

The
Royal Agricultural Society
of Victoria.

ANNUAL EXHIBITION

1920.



CATALOGUE OF EXHIBITS.



HEAD OFFICE: 92 CHEAPSIDE, LONDON

Established in the Reign of George III.

FUNDS EXCEED £5,200,000

of which over £270,000 is invested in

Australasian Securities

TRANSACTS

Fire. Live Stock. Hailstone.
Workers' Compensation & Accident Insurances
of all description.

CHIEF OFFICE FOR AUSTRALASIA

Atlas Buildings, 406 Collins Street,
MELBOURNE.

D. NORMAN TRENER,
Manager for Victoria.

PERCY E. WELSH,
Manager for Australasia.

A man carrying his own Risk is usually a man speculating with his livelihood

BARROW BROTHERS

Dairy Produce and Carcase Meat
Salesmen and Export Agents.

VICTORIAN DAIRY PRODUCE AUCTION ROOMS,
12-20 King St., Melbourne.

HIGHEST PRICES realised for all descriptions of FARM and
DAIRY PRODUCE.

SHIPMENTS for British and Foreign Markets undertaken at
Lowest Possible Charges.

WEEKLY SALES held as follows:

Dairy Produce, Poultry, &c.—Tuesday and Thursday.

(Poultry Crates supplied on Application.)

Carcase Meat—Friday.

Hides, Skins, &c.—Friday.

Grain, Chaff, Potatoes, Onions, &c.—Daily ex Rail or Wharf.

POULTRY—We have unequalled facilities for the display and disposal of Poultry, our sale yards being under cover, well lighted and fitted up with show pens, into which all birds consigned to us are removed from crates immediately on arrival.

CARCASE MEAT—Our arrangements for this class of trade are most complete, and special facilities are afforded for displaying to advantage all consignments entrusted to our care.

Clients and Residents of all country districts
are cordially invited to pay us a visit at our
:: New and Commodious Premises. ::

ACCOUNT SALES RENDERED ON MONDAY AFTER SALE.

Correspondence invited and will be promptly attended to.

Bankers

BANK OF AUSTRALASIA.

TELEPHONE—OFFICE, 9957; SALEROOM, 9958.

Harrison, San Miguel

PTY. LTD.

Importers and Manufacturers
of every requisite used in
the Bottling Trade.

SUPPLIERS TO—

Brewers,
Aerated Water Manufacturers,
Wine and Spirit Merchants.

CORRESPONDENCE INVITED.

'Phones 6348, 6349, 6350.

NOTE ADDRESS—

**405-11 ELIZABETH STREET
MELBOURNE.**

CHEAPER MANURES

PRIMARY PRODUCERS

BECOME SHAREHOLDERS

in your own Company

The Phosphate Co-operative Company of Australia Ltd.

(Registered under the Companies' Act, 1915).

Nominal Capital	-	-	-	£300,000
-----------------	---	---	---	----------

Directors:

Chairman: W. C. HILL (President Victorian Farmers' Union)
P. H. H. IBBOTT (Managing Director Victorian Producers'
Co-operative Co.)

GEO. H. MORTON (Victorian Farmers' Union)

WM. THAIN (Victorian Farmers' Union)

AUGUSTUS WOLSKEL (Technical Chemist).

545 Little Collins Street,
Melbourne.

JAS. B. ROBERTSON,
Acting Secretary.

Any information concerning the Company or its produce may
be obtained from its registered office,

545 Little Collins Street, Melbourne.

You are sure to like the way

Wertheim

Australian Pianos

ARE BUILT; their beautiful, rich, sonorous tone, their easy and quickly responsive touch, their artistic case designs.

The Wertheim shows CLASS, INDIVIDUALITY and QUALITY, and is always found in homes where good music is appreciated.

May we tell you why?

"The first touch tells."

Catalogue Free.

Inspection Invited.

Wertheim

Central Showrooms

294-6 Bourke St.,
Melbourne.

FACTORY:
Bendigo Street,
Richmond
(Occupying a site of
5 acres).



Columbia Grafonolas and Records

The Living Human Voice.

Columbia Records played on any other instrument would still be a REVELATION; other Records played on the Columbia Grafonola would approximate the Columbia clarity of tone; but COLUMBIA RECORDS played on COLUMBIA GRAFONOLAS have the thrill of absolute reality.

Both Cabinet and Table Models at a wonderful price range.

Columbia Records, Double-sided, from 4/- each.

Also Regal Records, Double-sided, 3/6 each.

Get Catalogue of Columbia Grafonolas, Columbia Records, and Regal Records.

Obtainable at any "Columbia Agency"
or from

Wertheim

Piano Showrooms

294-6 Bourke St., Melbourne.

WHOLESALE ONLY:

Hugo Wertheim Pty. Ltd.,
173 William Street, Melbourne.

Sole Agents for
Victoria & Tasmania.

THE EQUITY

TRUSTEES, EXECUTORS & AGENCY CO.

LIMITED.

Reserve Liability	..	£200,000
Guarantee Fund	..	£10,000

REGISTERED OFFICES :

85 QUEEN STREET, MELBOURNE.

Board of Directors :

HON. DONALD MACKINNON, M.L.A., Barrister-at-Law, Chairman.

S. M. BRUCE, Esq., M.P., Merchant.

J. J. FALCONER, Esq.

J. G. LATHAM, Esq., C.M.G., Barrister-at-Law.

SIR EDWARD F. MITCHELL, K.C., Barrister-at-Law.

This company is especially empowered by Act of Parliament (No. 978) to act as Executor, Administrator, Trustee, Receiver, Committee under the Lunacy Act, or Attorney under Power, and to take Transfers of Existing Trusts.

Income Collected, Funds Invested, and Estates Managed or Realised.

JOEL FOX, Manager.

C. T. MARTIN, Assistant Manager.

Victorian Producers' Co-operative Company Limited

Nominal Capital, £250,000; Subscribed Capital, £155,000;
Paid-up Capital, £115,000; Reserve Fund, £50,000.

589-605. COLLINS STREET, MELBOURNE.

Branches and Agencies throughout the State.

Government Wheat and Wool Agents.

**For Highest Prices and Quick
Returns Consign Your :—Live Stock,
Grain, Hides, Skins, Tallow, Chaff,
Potatoes, and all Farm Produce to
Us For Sale on Consignment.**

We are not Buyers but act strictly and only
as Selling Brokers for our clients. Our one
and only consideration therefore is to obtain
the absolute highest prices for all consignments
entrusted to our care.

**REMEMBER—V.P.C. Co-operation ensures
the maximum returns for your labors.
A trial consignment will convince you
that this is a fact.**

SUPPLIERS OF ALL FARMERS' REQUISITES.

Agents for The Farmers' and Settlers' Co-operative
Insurance Co. of Aust. Ltd.

Advance Australia's Farm and Pastoral Industries

These Industries owe advanced implements, tools and machinery to clever and practical Australian inventions many of which were patented through

G. G. TURRI & CO., "The Rialto," Melbourne.

The Firm of "G. G. Turri & CO." was the first Patent Attorney to be officially Registered to practise in the Commonwealth of Australia as representatives of inventors requiring "Letters Patent."

On Sir Ross Smith's Vickers-Vimy Aeroplane is vital mechanism which ensured his making the flight from England with such great success. Some of that mechanism was patented through G. G. TURRI & CO.

Consult and—if all's well—patent your inventions through the same Eminent Patent Attorneys (499 Collins Street).

SEND FOR THEIR "INVENTOR'S GUIDE" BOOK.

SOME OF THE CONTENTS OF THE INVENTOR'S GUIDE.

How to Invent—By Edison.

How to Sell Patents.

How to Apply for a Patent.

"What to Invent" Explained.

How to Make Ideas Pay.

Illustrations Mechanical Motions.

"TURRI'S INVENTOR'S GUIDE" will assuredly remove a long-felt want in the back-blocks. It contains an immense amount of necessary information."—W. Houston.

I am recommending it strongly to my friends. Should do a lot of good, incentive to genius."—F. Townsend, Editor.

The Firm, "G. G. TURRI & CO.," was founded in 1887 (33 years ago). They are Patent Agents for many of the world's inventors who have achieved wealth and fame.

ORDER FORM YOU MAY COPY (or cut out)

(No Charge for a reply—which will, if you ask for it, contain valuable professional information up-to-date).

To G. G. TURRI & CO., "Rialto," 499 Collins St., Melbourne.

Please send the "INVENTOR'S GUIDE TO PATENTS"

(14 Penny Stamps enclosed).

Yours faithfully.

Sign Full Name (Mr. or Miss) Address (Town and State), and Occupation. Add particulars of any invention you wish to patent. Keep invention private otherwise. Ask in a letter for any information you may wish to have.

HAVE YOU A FORTUNE IN YOUR HEAD.

IN THE

Miscellaneous Court

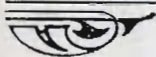

YOU WILL
FIND A

STAND

WHERE
YOU
CAN
BUY



AND ALSO
OBTAIN GRATIS
EVANGELISTIC
BOOKLETS.

FOR GOD SO LOVED THE
WORLD THAT HE GAVE HIS
ONLY BEGOTTEN SON, THAT
WHOSOEVER BELIEVETH ON HIM
SHOULD NOT PERISH, BUT HAVE
EVERLASTING LIFE.

Look for our Sign:

"The word of the Lord endureth forever."

A BOOK FOR THE TIMES



The Best Cake of All

When buying cake there is nothing that so pleases as to **KNOW** that its quality and freshness can always be depended on. It is because of its dependability that

Swallow & Ariell's BLOCK CAKE

has won the public favor, for its purity of ingredients, wholesomeness, freshness, and faultless baking, are consistent and uniform.

"Eggs Only" Enrich the Colour

there being no substitute for eggs ever used in the mixing. For Home or Picnic spread, never be without Swallow and Ariell's Block Cake.

FRUIT—PLAIN SULTANA—SEED

Made in 2lb. blocks or cut to any size by your grocer.

Be sure you **ASK** for & **GET**
SWALLOW & ARIELL'S

B.C.—52

Do Try Them!

There are ten different kinds, and there's sure to be one among them that you'll like; in fact, they're the choicest assortment of plain biscuits you could wish to keep in your pantry—excellent at any time for the children, and most acceptable, too, for visitors with a cup of tea or coffee.

Swallow & Ariell's FAMILY ASSORTED BISCUITS

include Cream Crackers, Coffee, Milk Arrowroot, Wheat Meal, Small Rice, Ginger Nuts, Lemon Drops, Milk and Thin Captain, Marie.

**PACKED IN LARGE
OBLONG TINS—**

**Order To-day from
your Grocer.**

and be sure you get
**SWALLOW &
ARIELL'S**

FAB—2



2955

The "K-M" Concrete Steel Co. Pty. Ltd.

Reinforced Concrete Specialists and Engineers.

The "K-M" Units

(PATENTED)

Our rigid stirrup connection secures perfect mechanical bond.

Most Efficient and Cheapest.

Ensure Correct Spacing.

Any number of Bars.

Any Length.

Any Width.

Cannot Work Loose.

Easily Handled

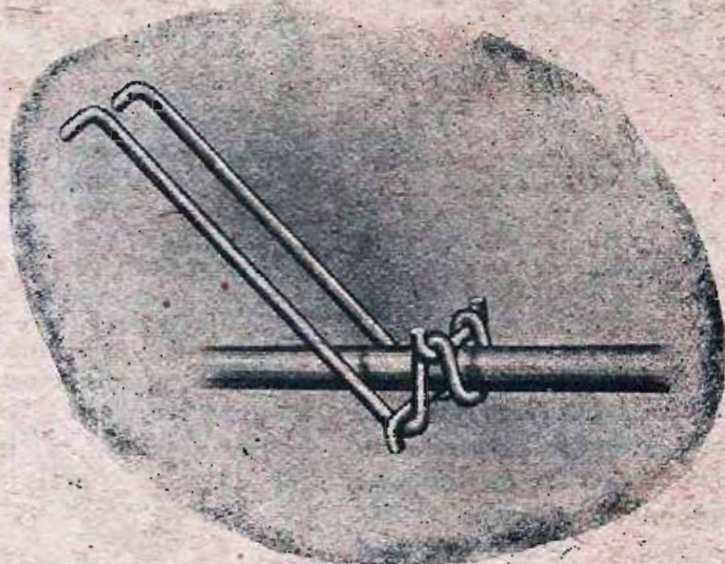

"K-M" Mesh

(PATENTED)

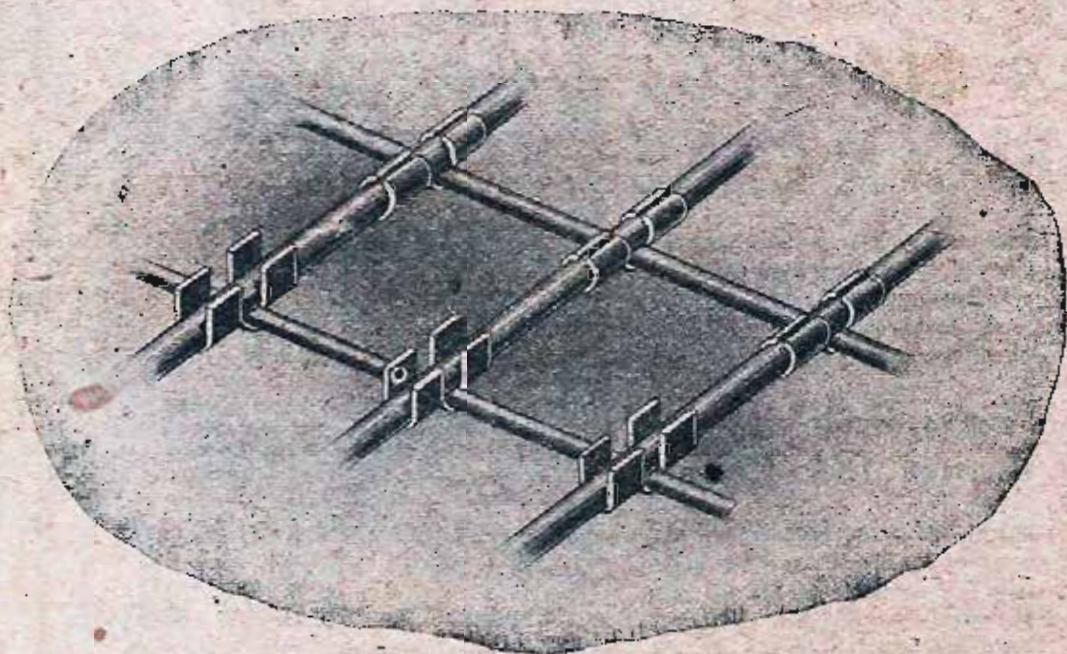

An Australian Invention—Manufactured in Australia.

Supplied Ready for Placing in the Forms.

Rectangular. Bars at any Pitch. Sheets in any Size or Shape. Saves Labor, No Waste. Ensures Correct Spacing. Easily Placed in Position.

Supplied Cranked to provide for Negative Moment.

HEAD OFFICE:

395 COLLINS STREET, MELBOURNE.

BRANCHES:

New South Wales, South Australia, West Australia, Tasmania, Queensland, and New Zealand.

BOWEN & POMEROY

Pty. Ltd.,

Timber Merchants,

SAW & MOULDING MILLS

NORTH MELBOURNE

(Near Station and Football Ground).

Offices and Factory—

Cr. ARDEN AND DRYBURGH STREETS.

Storage Yards—

MACAULAY ROAD, AND ARDEN STREET SIDING.

Switch on to—

Phones Central { 5013
 5014

PRIVATE OFFICE
JOINER'S SHOP
STORAGE YARDS

Commonwealth Bank of Australia

HEAD OFFICE, SYDNEY.

BRANCHES AT—

Adelaide
Albury
Ballarat
Bendigo
Brisbane
Broken Hill
Bundaberg
Canberra
Dubbo
Geelong
Hobart
Kalgoorlie
Launceston
Lismore
Port Adelaide
Maryborough
Melbourne
Newcastle
Orange
Perth
Port Augusta
Port Pirie
Rockhampton
Tamworth
Toowoomba
Townsville
Wagga Wagga
London (2)
Rabaul (New Britain)

**GENERAL BANKING
DEPARTMENT.**



HEAD OFFICE, SYDNEY,
Pitt and Moore Streets.

Bankers to
The
Commonwealth
Government

State
Governments
of
South Australia

Western
Australia

Tasmania

MELBOURNE OFFICE - - - - - EQUITABLE BUILDING.

SAVINGS BANK DEPARTMENT.

Branches in the above cities and 2,809 Agencies and Receiving Offices at Post Offices throughout the Commonwealth, New Britain, Papua, Solomon Islands, and the Pacific.

Minimum Deposit **1/-**

Maximum Deposit **£1,300**

Interest $3\frac{1}{2}\%$ on deposits up to £1,000.
 3% on deposits over £1,000 and not exceeding £1,300.

JAMES KELL, Deputy Governor.

Sir DENISON MILLER, K.C.M.G., Governor.

The Royal Agricultural Society of Victoria

Catalogue of Exhibits

WITH INDEX AND PLAN OF GROUNDS



FORTY-NINTH

Grand Annual Exhibition

TO BE HELD AT

The Show Grounds, Flemington,

From MONDAY, 20th SEPT., to
SATURDAY, 25th SEPT., 1920

SALES

Sales of Exhibits will be held on the Show Grounds
during the currency of the Show.

For particulars see Agents' Catalogue.

THE UNION TRUSTEE

Company of Australia Ltd

**MELBOURNE SYDNEY
BRISBANE**

Authorised in Victoria, New South
Wales and Queensland, to act
as Executor, Trustee, Adminis-
trator, Attorney, Agent, etc.

CAPITAL, - £105,000
PAID UP

Reserve Liability of Shareholders
£150,000

Reserve Funds, £24,000

Cash Guarantees held by
State Governments,
£50,000.

TRUST MONEY
TO LEND.

Write for full
information.



THE

ONLY TRUSTEE

ESTABLISHED IN

COMPANY IN

MORE THAN ONE STATE.

AUSTRALIA



Established
1855.

**Trustee
Specialists**

OUR EXPERT
KNOWLEDGE IS AT
YOUR DISPOSAL.

Correspondence or personal
interviews invited.

MELBOURNE DIRECTORATE:

SENATOR GEORGE FAIRBAIRN,
Chairman.

DAVID ELDER, Vice-Chairman.

T. M. STEWART, BOWES KELLY,
H. M. STRACHAN, JAMES THOMSON,
ROBT. L. CHIRNSIDE.

Pastoral, Farm, and Stock Inspector:

ALEX M. NICHOLSON.

SAML. COOKE, Gen. Manager.

J. M. CARROLL, Manager.

The Royal Agricultural Society of Victoria.

LIST OF OFFICE-BEARERS, 1920.

Patrons :

His Excellency THE RIGHT HON. SIR RONALD CRAUFURD MUNRO FERGUSON
G.C.M.G., Governor-General of Australia.

His Excellency The Hon. Sir WILLIAM HILL IRVINE, K.C.M.G., Lieut. Governor of Victoria.

President :

Colonel CHARLES E. MERRETT, "South Lodge," Were Street, Brighton Beach.

Vice-Presidents :

W. G. MACALISTER, Esq., "View Hill," Tarrawarra.

J. LANG, Esq., "Yarra Bank," Heidelberg.

R. O. BLACKWOOD, Esq., "Landene," St Kilda Road, Melbourne.

Trustees :

DR. S. S. CAMERON, Director of Agriculture, Melbourne.

Colonel CHARLES E. MERRETT, "South Lodge," Were Street, Brighton Beach.

G. T. CHIRNSIDE, Esq., "Werribee Park," Werribee.

J. MITCHELL, Esq., "Southgate," Southgate Street, Parkville.

Members of Council :

Major H. A. CURRIE, Melbourne Mansions,
Collins Street, Melbourne.

H. H. PECK, Esq., "Hiawatha," Pascoe
Vale, Essendon.

T. A. GRANT, Esq., Noble Street, Geelong.

W. McNAB, Esq., "Oakbank," Tullamarine.

G. L. WILSON, Esq., "Wilson House,"
Berwick.

Senator J. F. GUTHRIE, c/o Dalgety
& Co., Geelong.

A. D. ROWAN, Esq., "Rickland," Lambei
Road, Toorak.

W. P. BRISBANE, Esq., "Gowrie Park,"
Weerite.

J. A. BEATTIE, Esq., "Gisborne Park,"
Gisborne.

PHIL S. TUCKETT, Esq., 448 Collins Street,
Melbourne.

Hon. W. KENDELL, M.L.C., "The Oaks,"
Auburn Road, Auburn.

D. STEWART, Esq., "Trafford," 11 Errard
Street South, Ballarat.

J. E. ROBERTSON, Esq., "Illawarra," St.
George's Road, Toorak.

D. McLENNAN, Esq., M.L.A., Aberdeen
Street, Geelong.

R. C. BELL, Esq., "Mooramong," Skipton.

H. A. ANDERSON, Esq., c/o Hague & Co.,
Geelong.

H. CLIFF, Esq., Buckley Street, Essendon.

A. McMILLAN, Esq., "Caldermeade
Estat," Caldermeade.

R. N. SCOTT, Esq., "Wolonga," Kongwak.

F. B. LITHGOW, Esq., "Flowerfield," Cold-
stream.

L. DUGDALE, Esq., 84 William Street,
Melbourne.

W. C. GREAVES, Esq., "Warrook," Mono-
meith.

Captain A. E. T. PAYNE, "Scotsburn,"
Toorak.

R. I. ARGYLE, Esq., "Rock House," Kyneton.

A. C. GIBB, Esq., "Meadow Bank,"
Campbellfield.

O. J. SYME, Esq., "Bolobek," Macedon.

J. B. PEARSON, Esq., "Clark House,"
Austin Street, Geelong.

WILLIAM WOODMASON, Esq., "Melrose,"
Malvern.

T. V. COWAN, Esq., "Marangan," Benalla.

M. C. G. HUTTON, Esq., "Cooring,"
Lilydale.

Veterinary Surgeon :

Dr. W. T. KENDALL, M.R.C.V.S.

Assistant Veterinary Surgeon.

H. KENDALL, Esq., B.V.Sc., G.M.V.C.

Surgeon :

Dr. B. SUTHERLAND.

Solicitor :

H. T. McKEAN, Esq.,

Auditors :

R. J. OEHR, Esq., F.I.C.A.

D. R. S. MCGREGOR, Esq., A.C.P.A.

Architects :

Messrs BILLING, PECK & KEMTER.

Secretary :

HENRY SCHWIEGER.

Assistant Secretary :

I. MONOD.

Where to Dine in Comfort—

AT 

BLACK'S ROYAL CAFE

217 & 219 BOURKE STREET

(Next Bijou Theatre).

Dining Room and Tea Gallery

MOST UP-TO-DATE.



Theatre Suppers a Speciality
MODERATE TARIFF.

THE Royal Agricultural Society of Victoria

THE FORTY NINTH ANNUAL EXHIBITION will be opened on MONDAY, 20th SEPTEMBER, and will be officially opened by His Excellency Sir William Irvine, K.C., Lieutenant Governor of Victoria, on

TUESDAY, 21st SEPTEMBER, 1920.

Members of the Society, on presentation of their badges, will be admitted to the Grounds and Grand Stands free. Members also receive two ladies' tickets to admit ladies to the Grounds and Grand Stands each day of the Show.

The public will be admitted on Monday, 20th September (Judging Day), at 10 a.m., on payment of 1/6; and on the remaining days of the Show till Saturday, 25th September (inclusive), from 9 a.m., 1/6. Admission to Grand Stand, 3/- extra, to the "Chirnside" and "Cliff" Stands, 2/- extra, and "Cumming" Stand, 1/- extra.

Entrance Tickets may be obtained at the gates, and combined rail and Show Tickets will be sold at Flinders-street, Tourists' Bureau, Collins-street, and first-class combined rail and entrance tickets at Albert Park, St. Kilda, Windsor, Brighton, Middle Brighton, Toorak, Hawthorn, and Camberwell railway stations.

Prize cards (which are copyright) will be attached to the exhibits with ribbons, as follows:—

First Prize	Blue-lettered Card, Blue Ribbon
Second Prize	Red-lettered Card, Red Ribbon
Third Prize	Black-lettered Card, White Ribbon
Fourth Prize	Green-lettered Card, Yellow Ribbon
Highly Commended	Lavender-lettered Card, and Ribbon
Commended	Lavender-lettered Card, and Ribbon
Special	Green-lettered Card, Green Ribbon
Champion Prize Winners		Blue-lettered Card, Yellow Ribbon
Reserve Champion	Gold-lettered Card, Purple Ribbon

A piece of ribbon, corresponding in color with the prize card, will be carried round the necks of the Live Stock exhibits. Champion Horses and Cattle will be distinguished by a red, white and blue sash, and Reserve Champion Horses and Cattle by a purple sash.

Refreshments of all kinds will be provided on the Grounds by Messrs. Greville Ltd., Messrs. Taylor & McPherson, Messrs. Codrington & Hogan, W. R. Crichton, Nestles and Anglo Swiss Milk Co., and S. Meyers, who bind themselves to supply everything of the best quality at Melbourne rates.

Forage and bedding for stock will be supplied on the Grounds at Melbourne prices.

The Musicians' Union Band will play on the Ground from Tuesday to Saturday, from 11.30 a.m.

HENRY SCHWIEGER, Secretary.

Collins House,
Collins-street, Melbourne.

FARMERS!

Only the extremely rich can afford to go uninsured, as they alone can bear a loss without concern, therefore,

INSURE NOW!

**GROWING CROPS, STACKS,
LIVE STOCK,**

And all other classes of Insurance

Inquire for the local Agents of the

London & Lancashire

Fire Insurance Company Ltd.,

and get best treatment and rates.

**Enquiries may be made at the Company's Office
on the Show Grounds.**

MELBOURNE BRANCH

400-402 Collins Street.

AURTHUR E. WALL, Manager.

Show Sale of Jinkers, Buggies, Waggon, Carts and Harness.

COFFEY BROS.

at Royal Show

187 Queen Street, City, and
Church Street, Richmond S.

DONATIONS TO PRIZE FUND FOR 1920.

His Excellency the				International Harvester Co.			
Governor-General	£25	0	0	of Australia Pty Ltd. .	5	5	0
Captain A. E. T. Payne .	30	3	6	G. F. Doyle	5	5	0
A. McMillan	11	11	0	Campbell & Sons	5	5	0
Mackinnon Bros.	10	10	0	D. & W. Murray	5	5	0
New Zealand Loan and				Massey-Harris Co. Ltd. .	5	5	0
Mercantile Agency Co.				J. Sanderson & Co. . . .	5	5	0
Ltd.	10	10	0	Pastoral Review Pty Ltd.	5	0	0
Australian Mercantile Land				W. C. Greaves	5	0	0
and Finance Co.	10	10	0	Mrs. J. MacLellan	5	0	0
Foy & Gibson Pty. Ltd.	10	10	0	Lincoln, Stuart & Co. Pty.			
D. Stewart	10	10	0	Ltd.	4	4	0
R. O. Blackwood	10	10	0	Australian United Steam			
Oswald J. Syme	10	10	0	Navigation Co. Ltd. . .	3	3	0
H. W. Staughton	10	0	0	Ball & Welch Pty. Ltd. .	3	3	0
The Australian Jersey				Armstrong's Agency . . .	3	3	0
Herd Society (Victorian				Ruston and Hornsby . . .	3	3	0
Branch)	10	0	0	J. Lang	3	3	0
Bank of Victoria	5	5	0	Peterson & Co.	3	3	0
Bank of Australasia . . .	5	5	0	S. M. Bruce, M.H.R. . . .	2	2	0
London Bank of Australia				Max Quosdorf	2	2	0
Ltd.	5	5	0	MacRobertson	2	2	0
National Bank of Aus-				Andrew Bros. Pty. Ltd. .	2	2	0
tralasia Ltd.	5	5	0	Holdenson & Neilson Food			
English, Scottish and Aus-				Pty. Ltd.	2	2	0
tralian Bank Ltd.	5	5	0	John Danks & Son	2	2	0
Lionel J. Weatherly . . .	5	5	0	J. F. Treadway	2	2	0
McPhail, Anderson & Co.	5	5	0	Sands & McDougall . . .	2	2	0
Mrs. Clara Lade	5	5	0	Connibere, Grieve & Con-			
John F. Goulding	5	5	0	nibere	1	1	0

DONATIONS TO PRIZE FUND FOR 1920—continued.

John Connell & Co.	1	1	0	Langwill Bros. & Davies	1	1	0
A. J. Webb	1	1	0	Coastal Farmers' Co-op.			
McComas & Co.	1	1	0	Co. Ltd.	1	1	0
S. C. Stephens	1	1	0	Sir R. T. H. Clarke	1	1	0
A. J. Simpson	1	1	0	Mrs. M. A. Todd	1	1	0
Barrow Bros. Ltd.	1	1	0	James McBean & Son	1	1	0
Brooks, McGlashan &				D. & W. Chandler Pty.			
McHarg Pty. Ltd.	1	1	0	Ltd.	1	0	0

ADVERTISING DONATIONS.

Australian General Elec-				James F. McKenzie & Co.			
tric Co.	£30	0	0	Pty. Ltd.	16	0	0
Buckley & Nunn Ltd. . . .	30	0	0	Craig, Williamson Pty.			
The Australian Distillery				Ltd.	15	15	0
Co. Ltd	26	0	0	The Nugget Polish Co. of			
Scarlett & Co.	25	0	0	Australia Ltd.	15	0	0
"Maples"	25	0	0	Kodak (Australasia) Ltd.	15	0	0
"Herald" & "Weekly				James Watson & Co. Ltd.	14	0	0
Times" Ltd.	25	0	0	C. W. Wilson	14	0	0
Hugh V. McKay	22	0	0	Stewart Dawson & Co.			
"Eagley" Co. Pty. Ltd. . .	20	0	0	(Aust.) Ltd.	13	0	0
Maize Products Pty. Ltd.	20	0	0	Mrs. K. E. Crookes	12	0	0
A. H. & A. E. Humphries	20	0	0	Paterson, Laing & Bruce			
Australian Dried Fruits				Ltd.	8	0	0
Association	16	0	0				

LYSAGHT'S

CORRUGATED ROOFING IRON.

Now Obtainable from

All Leading Ironmongers and Timber
Merchants throughout Australia.

List of Judges and Stewards, 1920.

STEWARDS-IN-CHIEF.

Heavy Horses—A. D. Rowan.
Light Horses—F. B. Lithgow.
Beef Cattle—J. E. Robertson.
Dairy Cattle—T. A. Grant.
Swine—Phil. S. Tuckett.
Women's Industries—Mrs. H. Schwieger.
Ring Master—H. A. Anderson.

Judges.	CLYDESDALE (MALES).	Stewards.
John Thomson, 60 Victoria Street, North Melbourne		A. C. Gibb

CLYDESDALE (FEMALES).

J. McDonald, Deewhy, Manly, N.S.W.	J. A. Beattie
------------------------------------	---------------

SHIRES, DRAUGHTS AND SUFFOLK PUNCHES.

W. Hodge, "Greenhill," Kyneton	A. McMillan
--------------------------------	-------------

ARABS AND THOROUGHBREDS (except Defence Department's Premium).

E. Krcrouse, 52 Gatehouse Street, Parkville	D. Branigan
---	-------------

DEFENCE DEPARTMENT'S STALLION PREMIUM.

Col. W. St. Leger Robertson, Defence Department, Melbourne	
E. Krcrouse, 52 Gatehouse Street, Parkville	D. Branigan

TROTTERS.

D. Taylor, 35 Champion Road, North Williamstown	J. B. Pearson
---	---------------

ROADSTERS, SADDLE HORSES AND PONIES.

E. D. Selman, Tregathlyn, Lilydale	J. F. Feehan
------------------------------------	--------------

HACKNEYS, HARNESS HORSES AND PONIES.

S. T. Alford, 3 Chapel Street, St. Kilda	D. Stewart
--	------------

COBS AND PONIES.

D. J. Bourke, Monomeith Park, Monomeith	W. Anderson
---	-------------

SHORTHORNS.

J. J. Baylis, "Pranjip Park, Murchison	W. McNab
	J. Kernan

HEREFORDS AND POLLED ANGUS.

J. Tanner, c/o Dalgety & Co., Sydney	J. Lang
--------------------------------------	---------

DEVONS, SOUTH DEVONS, MILKING SHORTHORNS AND RED POLLED.

R. McCurry, "Oaklands," Rochester	W. C. Greaves
	A. E. Haughton

AYRSHIRES.

E. W. Oliver, "Lady Bank," Chudleigh, Tasmania	W. Woodmason
T. W. Lindsay, "Kembla Park," Unanderra, N.S.W.	W. D. McCallum

JERSEYS.

E. Burton, Wanora, Queensland	G. L. Wilson
	W. J. Harvey-Smith

LIST OF JUDGES AND STEWARDS.

GUERNSEYS AND DEXTER KERRIES.

R. G. Keys, "Holmwood," Eskdale Road, Caulfield W. B. Cumming

FRIESIANS.

J. Pritchard, Numba, N.S.W.

M. C. G. Hutton

CHAMPION BUTTER FAT TEST.

P. R. Scott, Department of Agriculture, Melbourne

R. T. Archer, Department of Agriculture, Melbourne

FAT CATTLE.

J. Robertson, The Abattoirs, Melbourne

H. Delahey

LINCOLN RAMS.

P. C. Best, Pleasant Vale, Deloraine, Tasmania

R. I. Argyle
Norman Aitken

LINCOLN EWES.

E. A. Porter, "Roxburgh Park," Somerton

D. R. S. McGregor
W. McGregor

ENGLISH LEICESTERS.

F. E. Clarke, Bolinda Vale, Lancefield Junction

Lieut.-Col. A. Caddy
J. A. Cochrane

BORDER LEICESTERS.

A. Brunskill, Old Barombola, Wagga, N.S.W.

T. V. Cowan
H. D'Helin

ROMNEY MARSH.

R. H. Rose, "Grass Vale," Burekup, W.A.

W. N. Hindhaugh
J. F. Youl

CORRIEDALES.

J. Tilley, "Aringa," Port Fairy

C. D. Shew

SHROPSHIRES, SOUTH DOWNS, HAMPSHIRE,
SUFFOLKS AND DORSET HORNS.

H. W. Ham, "Lara Hill," Lara

F. E. Cliff
F. G. Brown

MERINOS.

H. M. Turner, 354 Toorak Road, South Yarra

H. Cliff

FAT SHEEP.

A. Stevens, 35 Clifton Street, Richmond

R. N. Scott

FLEECES.

F. L. Purnell, 555 Collins Street, Melbourne

N. Bickford, c/o Victorian Producers' Co-op. Co. Ltd., Collins Street,
Melbourne

J. F. Guthrie

SKINS.

J. Kitson, c/o Goldsbrough, Mort & Co., Melbourne

MOST TYPICAL FLEECE AMONG THE BRITISH BREEDS.

W. J. McCarthy, "Berea," 5 Grandview Grove, Hawthorn

BERKSHIRES, BRITISH LARGE BLACKS AND POLAND
CHINA PIGS.

Luke Williams, "Claremont," Moonah, Hobart, Tasmania

M. E. Wettenthal

YORKSHIRES AND TAMWORTHES.

D. Stewart, "Hazeldene," Trafalgar

G. Kemter

BACON AND PORK PIGS.

James Micklejohn, Golden Age Hotel, Geelong

E. R. Hammett

LEGHORNS.

G. E. Brown, Linacre Road, Hampton

F. C. McPhail

MEDITERRANEAN BREEDS (OTHER THAN LEGHORNS).

W. W. Scott, Werribee

G. Kemter

MALAYS AND INDIAN GAME.

W. G. Whicker, Diamond Creek

M. E. Wettenhall

GAME (other than Indian).

F. D'Helin, "Roseneath," Geelong

H. McClelland

WYANDOTTES AND ORPINGTONS.

J. H. Hemsworth, Hammers Road, Parramatta North, N.S.W.

A. E. T. Payne

RHODE ISLANDS.

E. W. Hippe, Oakleigh Heights, Oakleigh

R. G. Fincham

**HEAVY BREEDS (OTHER THAN WYANDOTTES,
ORPINGTONS AND RHODE ISLANDS).**

G. Woodward, 437 Little Collins Street, Melbourne

T. J. McGalliard

**"FANCY" BREEDS (OTHER THAN MEDITERRANEAN AND
MALAYS, GAME) AND BANTAMS.**

H. V. Hawkins, Queen's Walk, Melbourne

LIGHT UTILITY POULTRY.

W. A. Shevill, Reserve Road, Cheltenham

R. de C. Talbot

HEAVY UTILITY POULTRY.

J. E. Bradley, "Fernleigh," Bluff Road, Black Rock

E. A. Elliott

TURKEYS, GEESE AND DUCKS.

P. Briggs, Chesterville Road, Moorabbin

T. V. Cowan

EXPORT POULTRY AND SQUABS.

R. Hart, Department of Agriculture, Melbourne

J. Lang

FANCY PIGEONS—PART I.

A. Wurz, 28 Johnson Street, Croxton

F. B. Lithgow

FANCY PIGEONS—PART II.

J. J. Young, 19 Nottingham Street, Prahran

WORKING HOMERS.

H. S. Jones, 101 Osborne Street, South Yarra

D. M. Proudfoot

UTILITY PIGEONS.

J. Boundy, 50 Woolton Avenue, Croxton

J. Lane

CANARIES AND CAGE BIRDS.

Frank White, 11 Princes Street, Prahran W. M. Lerew

DOGS, DIVISION A. (except Terriers).

George Duncan, Enid Nursery, Ivanhoe R. Mulholland

DOGS, DIVISION A.—TERRIERS.

R. C. Thorn, 441 Napier Street, Fitzroy C. R. Smee

DOGS, DIVISION B.—BULLDOGS.

C. Sermon, c/o Barrett Bros. & Burston, 1 Queen Street, Melbourne
J. Armstrong

DOGS, DIVISION B.—TERRIERS.

W. Beilby, 13 Darling Street, South Yarra A. C. Mills

DOGS, DIVISION B. (other than Terriers and Bulldogs).

D. Y. Rennie, Australian Buildings, Elizabeth Street, Melbourne
J. H. Pascoe

SHEEPDOG TRIALS.

M. B. Bryant, Baringhup R. C. Bell

WHEAT.

A. E. Richardson, Department of Agriculture, Melbourne

OATS, BARLEY AND PEAS.

W. H. McFarlane, Bacchus Marsh D. McLennan, M.L.A.

MAIZE.

H. James, Orbost A. W. Glencross

SUGAR BEET.

P. R. Scott, Department of Agriculture, Melbourne A. W. Glencross

FARM PRODUCE (except Cereals and Potatoes).

J. Hill, 61 Avoca Street, South Yarra D. C. Morpeth

POTATOES.

J. T. Ramsay, Department of Agriculture, Melbourne W. G. McRobert

TABLE VEGETABLES.

T. Marriott, McGuinness Road, Bentleigh R. O. Blackwood

AGRICULTURAL SOCIETIES' COMPETITION AND ONE-FARM COLLECTION.

(a) Cereals, Grasses, other Grains and Seeds, Flour Meals, Hay, Chaff and Silage.

C. Hammond, 34 Queen Street, Melbourne J. Mitchell

(b) Dairy Produce and Foods.

G. H. Deeley, Elliott Avenue, Murrumbeena F. C. McPhail

(c) Fruits, Pickles, Sauces, Vegetables and Roots.

F. W. Vear, Burwood T. Patterson

(d) Wool.

D. P. C. Wilson, c/o Dennys, Lascelles, Geelong H. T. McKean

(e) Wines and other Drinks.

W. W. Senior, c/o M. Lang & Co., 57 Market Street, Melbourne

L. McLe...

(f) Woods.

J. House, Government Seasoning Works, Newport

T. J. McGalliard

(g) Effective Arrangement.

J. C. Gardner, c/o F. T. Bullock Pty. Ltd., corner High Street and Williams Road, Prahran

R. G. Fincham

STATE SCHOOL COMPETITIONS.**(a) Fodder, Crops, Grain and Potatoes.**

J. H. Refshauge, Agricultural High School, Ballarat

C. E. Isaac

F. A. Hughes

(b) Forestry, Fruit Trees and Vegetables.

W. H. Callister, Shepparton

(c) Forage and Roots, Grasses, Clover, Honey and Flax.

J. P. McLennan, School of Primary Agriculture and Horticulture, Burnley.

DAIRY PRODUCE: CHEESE.

G. C. Sawers, Department of Agriculture, Melbourne

Hon. W. Kendell, M.L.C.

BUTTER.

P. J. Carroll, Rialto, Collins Street, Melbourne

F. N. Wiseman

BACON, HAMS, LARD AND EGGS.

E. J. Shelton, c/o Badgery Bros. Ltd., 14 Castlereagh Street, Sydney, N.S.W.

J. J. Feehan

WINES.

W. W. Senior, c/o M. Lang & Co., 57 Market Street, Melbourne

W. E. Lillie, c/o Curcier, Adet & Co., William Street, Melbourne

C. W. Simmonds, c/o John Connell & Co., Bourke Street, Melbourne

FRUITS.

J. Jordan, Burwood

H. McClelland

HORTICULTURE.

G. Cooper, Alexandra Avenue, Melbourne

W. P. Brisbane

APICULTURE.

R. Buehne, Department of Agriculture, Melbourne

W. M. Wignall

WOMEN'S INDUSTRIES.**Plain Needlework.**

Mrs. Harvey-Smith, Upper Beaconsfield

Mrs. J. Lane

Fancy Needlework.

Miss Stokes, 16 Yarra Grove, Hawthorn

Miss Tomkinson

Fine Arts.

Mrs. Theo Anderson, Temple Court, Collins Street, Melbourne
Miss Catmull

Arts and Crafts.

Miss F. E. Tronson, 69 Drummond Street, Carlton Miss Donaldson

Foods.

Miss Flora Pell, 3 Nelson Square, Simpson Street, East Melbourne
Miss Hickenbotham

HUNTING CONTESTS.

A. McDougall, 2 Outram Street, West Perth, W.A. J. B. Pearson
W. G. Macalister
J. F. Feehan

ARENA EVENTS (other than Hunting and Trotting Contests).

C. E. Hobson, 95 Maribyrnong Road, Ascot Vale

TROTTING CONTESTS.

P. Keirce, 194 Clausen Street, North Fitzroy

HANDICAPPER FOR TROTTING CONTESTS.

A. J. Gray, c/o Victorian Trotting and Racing Association, 161 Russell Street, Melbourne

WOOD CHOPPING AND SHEAF TOSSING.

E. W. Robinson, c/o Denman, Lack & Robinson, Lonsdale Street, Melbourne
H. Medhurst

STANDARD

FIRE AND MARINE INSURANCE COMPANY OF N.Z. LTD.

RISKS COVERED:—

**Fire and Marine, Personal Accident and Sickness,
Public Risk, Employers' Liability.**

WORKERS' COMPENSATION

**Plate Glass, Burglary. Fidelity Guarantee,
Motor Car, Live Stock, etc.**

FULL PARTICULARS UPON APPLICATION.

Victorian Branch - 66 MARKET ST., MELBOURNE.

Phone 1001.

E. TREVOR GOULD, Manager.



The Royal Agricultural Society

OF VICTORIA.

Notice is hereby given that The Royal Agricultural Society
will conduct the

ANNUAL

HORSE PARADE & SALE

At the Show Grounds

: : FLEMINGTON : :

From 19th to 23rd July, 1921

HENRY SCHWIEGER,
Secretary.

NOTICE.

AUCTION SALES OF STOCK

Will be held on the SHOW GROUNDS

as under—

HORSES.

WEDNESDAY, 22nd SEPTEMBER, at 10.30 a.m.

FRIDAY, 24th SEPTEMBER, at 10.30 a.m.

CATTLE.

DAIRY BREEDS (Commencing with Jerseys).

WEDNESDAY, 22nd SEPTEMBER, at 9.30 a.m.

BEEF BREEDS.

THURSDAY, 23rd SEPTEMBER, at 9.30 a.m.

SHEEP.

FRIDAY, 24th SEPTEMBER, at 9.30 a.m.

SATURDAY, 25th SEPTEMBER, at 9.30 a.m.

SWINE.

WEDNESDAY, 22nd SEPTEMBER, at 9.30 a.m.

FRIDAY, 24th SEPTEMBER, at 9.30 a.m.

UNION JACK COFFEE

DELICIOUS.

LIST OF EXHIBITORS.

XVII.

List of Exhibitors.

For List of Standholders, see page lxiii.

- Abbot, T. G., "Stephenhurst," Korumburra, 2007.
 Abley, Mrs. Francis, Howden-street, Broadford, 6272.
 Abrahams, J., 129 Kerr-street, Fitzroy, 227.
 Abrecht, H. M. L., Harcourt Post Office, 2021-2, 2062, 2078-9, 2105-7.
 Adam, B. R., 114 Argyle-street, St. Kilda, 4230.
 Adams, D., Advance Poultry Farm, Irvine-crescent, W. Brunswick, 3169, 3253.
 Adams, Miss Gladys, c/o Miss Keighran, 135 Eglinton-street, Moonee Ponds, 6364, 6415.
 Adkins, Miss Lucy, Rosemont-avenue, Caulfield, 6310, 6377, 6396, 6427, 6461, 6494, 6503.
 Adkins, Sinclair, Strezleckie, 1421, 1437, 1492-3, 1506, 1514, 1525, 1545, 1555-6.
 Adkins, T. K., The Block, Korumburra, 2025-6, 2065, 2080, 2109-11.
 Affleck, R., Longford, Tasmania, 284, 294.
 Agnew, F., 176 Stewart-street, Brunswick, 4606, 4608.
 Ah Chow, Alfred, Orbost, 4802 4804.
 Ahpee, A., Avoca, 1990-3, 2368, 2376, 2920, 2952, 3029, 3046, 3055, 3080, 3095, 3106, 3383.
 Aikman, Mrs. John, Longwarry East, via Drouin, 6274.
 Aitken, B. E., Mahara Apiary, Werribee, 2238, 2241, 6035-6, 6040-1, 6043-6.
 Aitken, D. W. N., Mahara, Werribee, 2237, 2240.
 Aitken, H., Mahara, Werribee, 2239, 2242.
 Aitken, Walter, 113 Pascoe Vale-road, Moonee Ponds, 4579, 4585, 4596.
 Akers, C. H., 58 Coorigil-road, Murrumbena, 4286.
 Albrecht, Mrs. A. E., 94 Ormond-street, Kensington, 6285.
 Alder, William, "Edenhope," Thames Promenade, Chelsea, 4150.
 Aldridge, Mrs. J., Neilborough, 6264, 6304-5.
 Alexander & Paterson, 12 McKillop-street, Melbourne, 5764-5.
 Alford, F., 163 Lee-street, North Carlton, 4174.
 Algie, Peter, Neerim South, 1743.
 Allan, Miss Annie, 34 Christobel-crescent, Hawthorn, 4580.
 Allan, E., Ondit, 44, 129, 134.
 Allan, Mrs. H. J., 20 Anne-street, Footscray, 3388, 3451-2.
 Allan, John, 14 Eville-street, South Melbourne, 2338, 2346, 2349, 2355.
 Allee, Miss Esme, Staniland-grove, Elsternwick, 6545.
 Allen, Mrs. John, 68 Westbourne-street, West Brunswick, 4141.
 Allen, John, 68 Westbourne-street, West Brunswick, 3967, 3985, 3992, 3996.
 Allen, N. S., Yarra Glen, 398, 7210.
 Amey, Mrs. I., c/o Mrs. Klenke, 15 Agnes-street, Northcote, 6646, 6655, 6668, 6682, 6691, 6722, 6766.
 Anderson, A. B., "Araluen," Poowong, 210.
 Anderson, G. H., Aberdeen-street, Newtown, Geelong, 201.
 Anderson, Joseph, King's Vale, Lyndhurst, 1224-5, 1238, 1253, 1282.
 Anderson, Peter, Clearview, St. Albans, 198, 392, 531, 552, 578, 582, 4770, 4833, 4840.
 Anderson, R., Craigieburn, 7254.
 Andrade, Mrs. Emily, 115 Errol-street, North Melbourne, 6257, 6401, 6513.
 Andrade, Miss Hypatia, 115 Errol-street, North Melbourne, 6404.
 Andrew, A., Tarnagulla, 7316, 7360, 7415.
 Andrew, Mrs. A. E., Winslade, Whittlesea, 6707.
 Andrew, F., Winslade, Whittlesea, 917, 962, 1022, 1059, 1090, 1092, 1124-6.
 Andrew, G. E., Spring-road, Ormond, 2387-8, 2390-2, 2695, 2708, 2741-3, 2752-4, 2762-3, 2769-70, 2779-80, 2788-9, 2951, 2961-2.
 Andrew, J., & Sons, Kelvin-grove, Whittlesea, 996, 1080, 1103, 1147-9, 1168,

MATTHEW LANG & CO.

57 MARKET STREET.

WHOLESALE & FAMILY
Wine & Spirit Merchants

Telephone 267 Central

Watson's Reliable Thermometers

For Home, Dairy, Sick Room. From 2/6.

XVIII.

LIST OF EXHIBITORS.

- Andrew, J. G., Whittlesea, 1085, 1121, 1122.
Angus, A., 15 Browning-street, Moonee Ponds, 2261, 2904, 3174-5, 3283, 3291, 3304.
Angus, Mrs. B., 15 Browning-street, Moonee Ponds, 6071, 6218.
Angus, Miss Una L., 15 Browning-street, Moonee Ponds, 6468.
Apps, E. T., 71 Moor-street, Fitzroy, 4138-9.
Apps, Mrs. E. T., "Bivouac," 225 Barkly-street, North Fitzroy, 6868.
Armstrong, E., Serum Depot, Royal Park, 4601.
Arnold, George, Barongarook, 1792.
Arnold, Samuel, Glenmarth, West Kentish, Tasmania, 4880, 4882.
Arnold, T., 18 Leslie-street, North Richmond, 3731, 3736, 3744-6, 3760.
Asburner, Mrs. M. M., 16 Walmer-street, Studley Park, Kew, 6139, 6234, 6244, 6300, 6441-2, 6448, 6483, 6511-2.
Atkin's Quinine Tonic Wine, 24 Atkin-street, North Melbourne, 5767.
Atkinson, W. K., Willow Park, Swan Hill, 752-3, 761-2, 781, 796-7, 799, 803.
Atwood, Miss Alys Carty, "Larnach," 22 Rusden-street, Elsternwick, 6132, 6153, 6391.
Atwood, Mrs. M. Carty, "Larnach," 22 Rusden-street, Elsternwick, 6102, 6116, 6160, 6306, 6319, 6381, 6457, 6498.
Aumann, Ernest, George-street, Doncaster, 1994.
Austin, Frank, Avalon, Lara, 1226.
Austin, Harry L., Eli Elwah, Hay, N.S.W., 584, 598, 611-12, 655, 659.
Australian Distillery Co. Ltd., Byrne-street, South Melbourne, 5771-5.
Aydon, Alfie, 91 Kelp-street, North Warrnambool, 2660 2665.
Bacchus Marsh Agricultural Society, Bacchus Marsh, 5007.
Badman, A. O., Yacka, South Australia, 4749.
Bailey, A., Logie-street, Oakleigh, 2912, 3303.
Bailey, W., Werribee, 1723, 1729.
Baillie, Mrs. M. V., 19 Homer-street, Moonee Ponds, 6577.
Baillieu, Ian C., St. George's-road, Toorak, 445, 7206.
Bain, Mrs. A., 11 Agnes-street, Croxton, 6275.
Baker, Arthur H., Ringwood-road, Ferntree Gully, 3158-9, 3187.
Baker, John, "Karong," Gheringhap P.O., 826, 836, 853.
Baker, Joseph John, Bannockburn, 2009, 2082, 2151, 2162-3, 2177, 2183, 2224, 2228.
Balfe, H., 60 Sydney-road, Brunswick, 4015-6, 4019-20.
Ball, Richard James, "Zaretan," Colac, 662, 694-5, 1568, 1578-9, 1588-9.
Bamford, Charles, Benalla, 923, 981, 1010-11, 1190, 1391-4.
Bannerman, C. H., Greensborough, 957.
Barker, A. W., 4 Morrice-street, Caulfield, 2252.
Barker, F., Heidelberg-road, Alphington, 406, 465, 7304.
Barker, R., 18 Waratah-street, Ascot Vale, 4188.
Barnard, Mrs. Herbert, Cor. Wills and Eyre-streets, Deepdene, 6495.
Barnes, C. F., Daisy Vale, Murrumbeena, 2293, 2469, 3003, 3027, 3027A, 3032, 3032A, 3042, 3082, 4805, 4814, 4825, 4871, 4922, 4926, 4935, 4937, 4939, 5555, 5562.
Barnes, J. W., 3 King-street, Geelong West, 3074, 3085, 3092.
Barrett, W. A., North-road, Oakleigh, 7008, 7066, 7083, 7087, 7097, 7105, 7115, 7141.
Barron, H. T., 12-20, King-street, Melbourne, 6892, 6896, 6911, 6918, 6987, 6989.
Bartels, W., Lilydale, 7346, 7386.
Bartels, W. and D. McDonald, Lilydale, 7355.
Bartlett, T. H., & Sons, Gerang P.O., 2272, 2283, 2294, 2311, 2357, 2361, 2366, 2416, 2423, 2470, 2477, 2484, 2493, 2605, 2611-12, 2614, 2618-9, 2625-6, 2630, 2644, 2648, 2654, 2702, 2712-14, 2718, 2723, 2773, 2810, 2827, 2839, 2855, 2953, 2979, 2983, 2989, 2995, 3004, 3013, 3021-2, 3047, 3330, 3336, 3340, 3356, 3362, 3471.
Barzen, J., Cosgrove, 5580, 5592, 5605, 5623.
Batten, Miss C. J., Fairview, Whittlesea, 6662, 6688.
Batten, Miss Florence, 22 Bloomfield-street, Ascot Vale, 6436.
Beamish, Thomas, Tattersall's Bazaar, Exhibition-street, Melbourne, 187, 401, 417, 457, 7302.
Beanham, Miss Evelyn, 33 Gordon-street, Footscray, 6127, 6501.

MATTHEW LANG & CO. WHOLESALE & FAMILY
57 MARKET STREET. Wine & Spirit Merchants.
Telephone 287 Central.

The Best and Latest in SPECTACLES and PINCE-NEZ

Sight Testing & Accurate Fitting at WATSON'S, 78 Swanston-st.

LIST OF EXHIBITORS.

XIX.

Beard, Mrs. E. J., Box 41, P.O. Morwell, 3401, 3405-6, 3409.
Beasley, F. N., 9 Grace-street, Yarraville, 4365.
Beattie, Miss B., Talgarth, Warncoort, Victoria, 6720, 6725, 6826, 6829, 6837, 6842, 6859.
Beattie, J. A., Gisborne Park, Gisborne, 713, 717-8, 723-4, 727, 730, 733, 1411.
Beauchamp, Mrs. J. D., 13 Addison-street, Moonee Ponds, 6287, 6368.
Beckwith, B. M., 165 Collins-street, Melbourne, 1278.
Bedwell, G. A., Brentwood, Baulkamaugh North, 2005, 2016-8, 2051, 2099, 2100-1.
Beecham & Co. Pty. Ltd., 624 Lonsdale-street, Melbourne, 64, 130.
Beesey, C., 37 Illawarra-road, Newmarket, 3948-9, 3961-3, 3976-8, 3995.
Beever, C. H., c/o Dr. Manly, Werribee, 4050.
Beischer, F. W., Bridge-street, Bendigo, 1283.
Bell, J. J., Leichardt S.S., 2728-9.
Bell, J. T., Gulf Station, Yarra Glen, 1998, 2027, 2055, 2086.
Bell, Mrs. J. T., Belle Vue, Queen-street, Colac, 6661, 6674, 6687.
Bell, William, Jr., Vincent-street, Ararat, 2636, 2641.
Belmont Stud Farm, Huntly, 175, 7215, 7225, 7240, 7249.
Benallack, J., Elliminyt, 889.
Benham, Mrs. William, Melrose Farm, Nar Nar Goon, 6532, 6537-8, 6845.
Bennet, Mrs. E., Fire Station, St. George's-road, North Fitzroy, 4544.
Bennett Bros., Glen Avon, Dookie, 4724, 4745.
Bennett, C., 3 Highett-street, West Richmond, 4194.
Bennett, Charles, Boisdale, 587.
Bennett, J., 71 Grange-road, Alphington, 399.
Bennett, Mrs. W. T., Box 22 P.O., Portland, 6636, 6855.
Bentley, Trevor H., 484 George-street, Fitzroy, 4373.
Bergin, J., 307 Flemington-road, North Melbourne, 7233.

Inventors Seeking Patents CONSULT

B. BODYCOMB & CO.

Patent Attorneys

Undertake the Patenting of Inventions in Australia, New Zealand, Great Britain, Canada, India, United States, France, Belgium, Russia, Argentina, Japan, and all Countries.

Costs and other information sent on application.

Trade Marks, Designs, and Copyrights Registered

Established over 31 years.

AGRICULTURAL MACHINES AND IMPLEMENTS
A SPECIALITY.

ADDRESS: AUSTRALIAN BUILDINGS.

49 Elizabeth St., Melbourne

ASK FOR Penfold's Three Star Hospital Brandy

(PURE GRAPE.)

xx.

LIST OF EXHIBITORS.

- Bertuch, C. A., Harcourt, 5782, 5788, 5798, 5806, 5811, 5822, 5827, 5837, 5841, 5854, 5869, 5875, 5884, 5888, 5894, 5900, 5910, 5917, 5926, 5942, 5952, 5958, 5964, 5969, 5975.
- Beveridge, Miss Nellie, c/o "Yaamba," Mont Albert-road, Balwyn, 6612.
- Bickerton, H., Warburton, 7333, 7366, 7409.
- Bidgood, F., Sunnyside, Staghorn, 48, 1213, 1220, 1229-31, 1244, 1276, 1291, 1296, 4813.
- Biggs, Miss F., Taradale, 6589.
- Biggs, F. W., 77 De Carle-street, Brunswick, 489.
- Biggs, H. A., 81 De Carle-street, Brunswick, 553.
- Biggs, Mrs. J., Taradale, 6637.
- Binding, C. E., Box 6, Toora, 7060, 7077, 7088, 7113, 7126, 7145.
- Bingham, E. J., Lardner, 1417, 1470, 1488, 1499, 1500, 1537-8, 1551.
- Black, T. A., 588 Spencer-street, West Melbourne, 4235.
- Black, W. M., "The Quarries," Coldstream, 16, 24, 29, 40, 60.
- Blackshaw, Harold E., 103 Edgevale-road, Kew, 4581, 4588.
- Blair, Robert, Mooroolbark, 4899, 4903.
- Blake, Mrs. A. H., 6 Alfreston-street, St. Kilda, 6678.
- Blanc, G., Alberton West, 7332, 7377.
- Blanc, G., & C. Weston, Alberton West, 7358.
- Bleakley, William, Millgrove, 4976.
- Boag, R., & Drysdale, J., Burley-road, Yarrowonga, 2303, 2312, 2758-9, 2768, 2776, 2786.
- Boddington, E., 61 Albert-street, Footscray, 219.
- Bolton, T. G., 137 Holden-street, North Fitzroy, 4211.
- Bond Bros, Glen Avon, Sunshine, 920-1, 978, 1061, 1134, 1160, 4817.
- Borthwick, W., Fulham, via Sale, 563.
- Bostock, Mrs. A. R., 37 St. David-street, Northcote, 6159, 6172, 6768.
- Bostock Miss H., 96 Darebin-road, Northcote, 6107, 6128, 6171.
- Boundy, J. D., 50 Woolton-avenue, Croxton, 3575-6, 3616, 3620-1, 3717, 3719, 3723.
- Bourke, D. J., Monomeith Park, Monomeith, 422, 459.
- Bowden, F. W., Won Wron, 400, 412, 427, 454, 475-6, 512-3, 546, 550, 555, 566, 574, 7033, 7091, 7103, 7118, 7129, 7139, 7146, 7159, 7161, 7184, 7205, 7208.
- Bowman, A., Cooraminta, Poewong, 1418, 1432-3, 1451, 1471, 1472, 1489, 1501, 1510, 1511, 1539.
- Bowman, A. W., Keysborough, Dandenong, 200.
- Bowman, Miss E. A., Brooke Lynn, Brooke-street, Northcote, 6131.
- Bowyer, T., 21 Coquette-street, Geelong West, 2299, 2308, 2316.
- Boyce, A. E. & Co., 219 Union-street, West Brunswick, 2548, 2572-3, 2631-2.
- Bradford, H. J., 107 Sydney-road, Brunswick, 4444.
- Bradley, Master F. W., 74 Waterloo-road, Northcote, 2638, 2642, 2645, 2653, 2701, 2711.
- Branigan, A. S., Craigieburn, 7154, 7166, 7188, 7202.
- Branigan, J. B., Collon Park, Craigieburn, 697, 7155, 7167, 7189, 7203.
- Brewster, Miss V., 109 Tooronga-road, East Malvern, 6622.
- Bridges, Executrix late Admiral. Trawalla Estate, Trawalla, 1956, 1959.
- Bridgford, Miss E., "Westfield," 892 Mt. Alexander-road, Essendon, 6280, 6355, 6492, 6509.
- Bridgford, Miss Maud, "Westfield," 892 Mt. Alexander-road, Essendon, 6183, 6269, 6414.
- Bright, J., Mirboo, 176.
- Brisbane, W. P., & Sons, Gowrie Park, Weerite, 859, 860, 901, 1001, 1041-2, 1069-71, 1107, 1170, 1178-80.
- British Imperial Oil Co., William-street, Melbourne, 149, 524, 540-1.
- Brockelbank, J. B., 69 Weigall-street, South Yarra, 4564.
- Brooks, G., 34 Airlie-street, South Yarra, 2253, 2274-6, 2286-7, 2374, 2386.
- Brookes, G., 20 Nott-street, Port Melbourne, 4229.
- Brown, Miss A. S. M., 33 Kent-road, Surrey Hills, 6553, 6555-6, 6559-60, 6566.
- Brown, George E., 16 Sedgman-street, E. Brunswick, 2304.
- Brown, H., Moorabool-street, South Geelong, 203.
- Brown, J. H., 8 Bruce-street, Kensington, 3726, 3732, 3734, 3750, 3761-2, 3764-6.
- Brown, M., Mentone Racecourse, Mentone, 2474-5, 2490-2.

Foster's Lager

Penfold's Royal Reserve Red Label

DRY WINES.

LIST OF EXHIBITORS.

XXI.

- Brown, Oscar A., Warragul, 941-2, 1013.
Brown, R. R., 177 Castlereagh-street, Sydney, N.S.W., 2834, 2844.
Brown, W. F., 43 Princess-street, Fitzroy, 217, 226.
Browne, Miss B., Warrawee, Orrong-road, Toorak 440, 467, 7170, 7194.
Browne, C. T., 49 Tooronga-road, Auburn, 2298.
Browne, Miss G., Warrawee, Orrong-road, Toorak, 468, 571.
Browne, James, Mona Park, Werribee, 25.
Browne, W., Green Hill, Toolern Vale, Melton, 1829, 1833, 1836, 1839, 1843, 1847, 1851, 1854, 1857, 1978, 1979.
Bruce, Peter, 49 Lithgow-street, Abbotsford, 2597, 2607, 2613, 2616, 2622.
Brunton & Co., 531 Collins-street, Melbourne, 137, 141-2 148.
Bryant, Charles James, Box 4, P.O., Wangaratta, 2466, 2473, 2482, 2488, 2515, 2519, 3152, 3160-1.
Bryant, R. F., 17 Queen's-avenue, Ascot Vale, 4547.
Bryden, Mrs. R., Woodburn, Kilmore, 6726, 6740, 6771, 6790, 6815, 6871.
Buchanan, Andrew, Gleneira, Flinders, 875-6, 898-900, 946, 949, 999, 1000, 1017-9, 1039-40, 1057-8, 1067-8, 1082-4, 1104-6, 1118-9, 1152-3, 1169, 1175-7, 1384-5.
Buck, W. R., Post Office Colac, 2503, 2508, 2531, 2545, 2550.
Bugden, Miss Annie, 734 Drummond-street, North Carlton, 6437.
Bull, Arthur, Stratford, 2874, 2973.
Bullock, Mrs. A. B., Ross Building, Albury-street, Holbrook, N.S.W., 6057, 6129, 6311, 6440, 6480.
Bulmer, Mrs. Charles, 213 Dorcas-street, South Melbourne, 4216.
Bundara, Thomas Auburn, Cor. Georgiana and Carew-streets, Sandringham, 351.
Bundoran Estate, Dunkeld, 721, 732.
Bunge, John, Walden, Sheep Hills, 1, 2, 35, 52.
Bunn Bros., Allendale, 157, 160.
Bunn, Mrs. W., 9 Roxburgh-street, Ascot Vale, 6095, 6214, 6220.
Bunneman, H., Hallam Railway Station, 2358-60, 2771.
Bunting, A., Box 8, Footscray P.O., 7242, 7256.
Burgess, L. J., 72 Rathmines-street, Fairfield, 4591.
Burgoyne Bros., Mount Ophir Vineyard, Rutherglen, 5585, 5590, 5597, 5617-8, 5621, 5624-5, 5678, 5690-1, 5699, 5708-9, 5719-20, 5729-30, 5735, 5740, 5748.
Burgoyne Pty. Ltd., 460 Little Collins-street, Melbourne 5637, 5649, 5655, 5661, 5667, 5672, 5681, 5693, 5711, 5723, 5737, 5768.
Burke, Miss Vera M., 340 Collins-street, Melbourne, 4207.
Burley, R. A., Lake View, Corop, 6934, 6976, 7005, 7036, 7039, 7064, 7131, 7149, 7287.
Burnell, Mrs. G. E., 4 Bangalore-street, Kensington, 6779.
Burnett, Mrs. S. L., Won Wron, 1409.
Burns, J., 86 Rose-street, Essendon, 4198.
Burton & Knox, 189 Burwood-road, Hawthorn, 4642-6.
Burton, J. H., Kinglake West, 7325, 7354, 7387, 7416.
Butler, G. J., Carisbrook, 1621, 1629, 1638, 1670, 1680.
Butler, J., Veradale, Carisbrook, 2245.
Butlin, Mrs. Florence, 8 Ivy-street, W. Brunswick, 6772, 6791.
Butt, E., Young, N.S.W., 2878.
Bywater, Miss K., Iluka, Wave-street, Hampton, 6763, 6777, 6793, 6799.
Cabble, Miss Marion R., Mincha, Werribee, 6180, 6198.
Caddy, Lt.-Col. Arnold, Chandpara, Tylden Railway Station, 1583, 1584, 1590-1.
Cahill, Miss R., Wyuna, Tongala, 7303.
Cain Bros., Madowla Park, Picola, 596, 627, 651, 691, 699.
Calder, R., St. Albans, 857, 945, 998, 1150-1.
Callery Bros., Bannockburn, 918-9, 976.
Cameron, Milne G., "Yarra Brae," Hawthorn, 1290.
Cameron, Master Ned, Bundoora, 442, 7300.
Campbell, Miss Nance, 57 Donald-street, Brunswick, 4071.
Canning, Alfred, McLean-street, West Brunswick, 3155, 3164, 3196.
Canobio, Mrs. M. A., & Son, Woodstock Grange, Tatura, 872a, 942a, 1014, 1194.
Carr & Humphreys, 18 Ripon-street, North Ballarat, 2800, 2809, 2815, 2816.

Foster's Lager

ALFRED NOTT for Up-to-date Rimless Spectacles and Eyeglasses

Only Address—145 COLLINS ST. (corner Russell St.)

XXII.

LIST OF EXHIBITORS.

- Carra, G., & Sons, 457 Elizabeth-street, Melbourne, 5763, 5766, 5776-8.
 Carroll, P. J., Swan Hill, 815.
 Carter, F. H., Springhead, Dean, 1561, 1562, 1569, 1573, 1580-1, 1593, 1606, 1609-10, 4961, 4999.
 Carter, T. A., 20 Edenbough-street, Newmarket, 6897, 6927, 6994, 7019, 7052.
 Cartlidge, William, 88 Peel-street North, Ballarat East, 3504-5, 3508-11, 3769-72.
 Cashin, E., Kewarren, 7337, 7374.
 Cashin, J., Kewarren, 7341, 7362, 7418.
 Cason, Mrs. J., Menzie's Creek P.O., 6627, 6652, 6680, 6781.
 Catmull, Miss V., "Wendouree," Jackson-street, Northcote South, 6206, 6266.
 Chaffey, Miss Mavis, c/o Ben. Chaffey, Esq., Scott's Hotel, Melbourne, 304, 332, 356, 490, 509, 6901, 6933, 6963, 7063.
 Chambers, W. H., Rutherglen, 5579, 5587-8, 5591, 5616, 5619-20, 5622, 5628-9, 5680, 5692, 5700, 5710, 5722, 5731, 5736, 5742, 5758.
 Chanticleer Poultry Yards, 107 Primrose-street, Essendon, 3232, 3267.
 Charles, Mrs. J., 93 Pilgrim-street, Footscray, 4550.
 Chateau Tahbilk Pty. Ltd., 531 Collins-street, Melbourne, 5567, 5578, 5586, 5599, 5635, 5648, 5679, 5721.
 Cheong Bros., Pine Lodge, Croydon, 5796-7, 5809-10, 5836, 5839-40, 5859-61, 5867-8, 6000.
 Cherry, J., Police Station, South Yarra, 7328.
 Chisholm, J. E., Macaulay-road, Kensington, 2506, 2526, 2530, 2554, 2559, 2643, 2649, 2659, 2664, 2678, 4512.
 Christie, A., Blackwood Park, North Byaduk, 1419, 1445, 1456, 1475, 1533, 1962, 1987.
 Christie, J. A., & G. A., Garvald Vale, Byaduk, 1422, 1459, 1495-6, 1507, 1516, 1558, 1963, 1964, 1988.
 Christie, Peter, Blink Bonnie Private Bag, Hamilton, 1450, 1486-7, 1961.
 Christie, R. R., St. Elmo Poultry Farm, Bentleigh, 3212, 3221, 3222, 3237-8, 3254.
 Clare, J. B., 100 Ardmillan-road, Moonee Ponds, 2340, 2882, 2896, 2901, 2941.
 Clark, Miss Irene, 47 Dickens-street, St. Kilda, 6384.
 Clark, N. W., 22 Trafford-street, East Brunswick, 4244.
 Clark, T. Oakley, Hopetoun Lofts, Bayswater, 3506, 3565, 3569, 3572, 3624-5, 3629, 3636, 3692, 3695.
 Clark, W., Angle Vale, 4721, 4729, 4741-2, 4826, 4844.
 Clark, Walter C., 32 Gourlay-street, Balaclava, 4571.
 Clark, Brig.-Gen. Walter J., Inverchapple, Sunbury, 171-2.
 Clarke, A. Heywood, 12 Terry-street, Deepdene, 2393, 2748, 3981, 3987, 4096.
 Clarke, Mrs. Emma, 29 Barry-street, Northcote, 6235, 6301.
 Clarke, Eric, Clunie, Newstead, 3010.
 Clarke, F. J., 7 Tower-street, Balwyn, 2919, 2923-4, 3276.
 Clarke, Miss M. H., Paddington-road, Oakleigh, 6081, 6173-4, 6209, 6213, 6219, 6270.
 Clarke, Sir Rupert T. H., Bolinda Vale, Lancefield Junction, 613, 656, 661, 673-4, 681-2, 700, 704.
 Clarke, Master W. F., 29 Barry-street, Northcote, 3788, 3928, 3947, 4008-9.
 Clarke, W. J., St. George's-road, Toorak, 275, 413, 3921, 3923, 3943, 3998, 7298.
 Cleal, J. N., 85 Dandenong-road, Malvern, 3557-8, 3613, 3619, 3677, 3686, 3691, 3694.
 Cleary, E. F., Goorambat, 205.
 Clift, Mrs. E., 17 Albion-street, Essendon, 6281, 6357.
 Clulow, R., 173 Melrose-street, North Melbourne, 2394, 2396.
 Coats, W. H., 65 Harold-street, Thornbury, 2750.
 Cochrane, J. A., Aitkenside, Ceres, Geelong, 1628, 1642, 1663, 1669, 1675, 1687, 1698-9.
 Cochrane, J. W., South-road, Moorabbin, 867, 926, 982-3, 1030-2, 1063, 1137, 1164, 4874, 4913, 4949, 5563.
 Cock, Mrs. F. W., Bunyip, 6243.

The "Crypto" Lens

Reading and Distance all in one piece,
invisibly joined.

ALFRED NOTT.

Long Established and Only Address—
145 COLLINS STREET (cr. of Russell St.)

CITY OF MELBOURNE.

Blood . . .

Fertiliser

**Or, CONCENTRATED MANURE MADE
FROM ABATTOIRS REFUSE.**

PRICES:

£7 15s. 0d. per ton, in bags free on rail.

£7 10s. 0d. per ton, in bags at the works.

£7 0s. 0d. per ton, delivered at the Works, City
Abattoirs, in purchaser's own bags.

Poultry Meal. 15s. per cwt.

Orders must be sent to the Superintendent, City
Abattoirs, Smithfield Road, Kensington.

PAMPHLET, containing Analysis, &c., may be obtained on application.

T. GEO. ELLERY, Town Clerk.

McPHERSON, THOM, KETTLE & CO.,

Fat & Store Stock Salesmen,
445 Collins Street, Melbourne
(opposite Scott's Hotel).

PROPERTY BUYERS—Our wide connection enables us to suit all requirements.

—Inspection of our Lists Invited—

Agents for the famous Belfast Footrot Ointment.

XXIV.

LIST OF EXHIBITORS.

- Cockerell, Matthew, 189 Epsom-road Ascot Vale, 4100.
Codrington, Miss D., 24 Darling-street, South Yarra, 6540.
Cody, M. J., Fulton-street, East St. Kilda, 3140-1, 3143, 3145-7, 3149-50.
Coffey Bros. Pty. Ltd., Church-street, Richmond, 4701-12.
Coffey, M. D., Coppin-street, Richmond, 7217, 7228.
Coffey, W. J., "Coraleigh," 32 Hopetoun-street, Moonee Ponds, 4462, 4521.
Coghill, N., c/o Agricultural College, Dookie, 2232.
Cohn, Max & Co., Queen's Bridge-street, South Melbourne, 5643, 5653, 5658-9, 5663-4, 5669, 5675, 5685, 5694, 5704, 5715, 5724, 5732, 5746, 5751, 5755, 5759.
Colac Dairying Co., Colac, 5478.
Coleman, Miss E., 30 Malvern-grove, Malvern, 6126, 6186.
Collett & Sons, High Street-road, Burwood, 3083, 3100, 3110, 3343, 5560.
Collings, W., Council Yard, Clara-street, South Yarra, 230, 441, 2412, 2419-20, 2430, 2436-7, 3068-9, 3070.
Collins Bros., Diamond Creek, 5786-7, 5804-5, 5819-20, 5834, 5852, 5866, 5873, 5882, 5893, 5907-8.
Collins, Miss A., Haverlock-avenue, Malvern, 7174, 7198.
Collins, Mrs. Charlotte, 46 Gourlay-street, Balaclava, 6534, 6572, 6576, 6604, 6609, 6620.
Colston, Miss F., Tooborac, 6048.
Colvin, A., Aldourie, Nathalia, 8, 18.
Coney, Mrs. H., 337 Rathdown-street, Carlton, 6065, 6089, 6091, 6154, 6162, 6166, 6226.
Cook, A. T., Broadmeadows, 2970, 3363.
Cook, Miss Millie, 29 Dally-street, Northcote, 6769.
Cookson, Miss L., Crystal Creek, Alexandra, 6076, 6122, 6134, 6157, 6164, 6320, 6329, 6508.
Cooper, Miss Daisy, 18 Austin-street, Alphington, 6516, 6517.
Cooper, Joseph, c/o. Campbell & Sons, Kirk's Bazaar, Bourke-street, Melbourne, 128.
Copp, J., Devon Park, Oakleigh, 507, 537, 544.
Cora Lynn Co-op. Cheese Factory, Cora Lynn Post Office (Wakenshaw, A.), 5477, 5481, 5486, 5491.
Corlett, Manson, 16 Wigton-street, Ascot Vale, 4221.
Cornish, George, 38 Were-street, Brighton Beach, 2698.
Cornish, J., 54 Balwyn-road, Canterbury, 4467.
Cororooke Cheese Factory, c/o. Holdensen & Neilson, Fresh Food Pty. Ltd., 525 Flinders-street, Melbourne, 5475.
Corry, J. C., Southgate-street, West Parkville, 4431, 4432, 4433.
Corteen, L. K., "Craigie," 220 Danks-street, Albert Park, 4402.
Cortous & Bowen, Parkington-street, Geelong West, 2415, 2421, 2433, 2440-1, 3093, 3104-5.
Coughlan Bros., Corowa Post Office, N.S.W., 93-4, 105.
Coulthard, Mrs. Harry, "Wildwood," Whittlesea, 6710, 6738, 6836, 6849.
Coulthard, Mrs. Joseph L., Wildwood Farm, Whittlesea, 6844, 6854, 6863.
Cousens, Mrs. Herbert, "Rochdale," Ardmillan-road, Moonee Ponds, 4437, 4443, 4452-3.
Cowan, James, Bacchus Marsh, 5779, 5785, 5794, 5807, 5818, 5826, 5833, 5851, 5865, 5881, 5898, 5915, 5919, 5924, 5929, 5934, 5946, 5955, 5961, 5967.
Craddock, E., Smythes-road, Loose Bag, Ballarat, 4602.
Crane, John, Nathalia, 2001, 2033-5, 2070-1, 2091, 2119-21, 2140.
Crawford, William, "Calder Haugh," Duncan's-road, Werribee, 152.
Creighton, W. A., Alexandra, 216, 5527.
Creswick, A. T., St. James Buildings, William-street, Melbourne, 6932, 6945, 6962, 6973, 7003, 7031, 7035, 7062.
Crick, A. E., Speke-street, Beaufort, 7338, 7356, 7392.
Crick, C. T., Blowhard, 7345, 7356, 7372.
Crinnion, G., 55 Rose-street, W. Coburg, 7137, 7158, 7169, 7191, 7282.
Crofts, A., 26 Normanby-street, Moonee Ponds, 4346.
Crompton, Mrs. Herbert, 233 Ascot Vale-road, Ascot Vale, 4078.
Crotty, Frank, 129 Glenferrie-road, Glenferrie, 3503, 3507, 3512-7, 3567-8, 3634, 3637-9, 3645, 3653, 3715, 3718, 3721, 3741.

McPHERSON, THOM, KETTLE & CO.,

Station Accountants
Federal and State
Income Tax Returns

and War Time Profits Tax returns prepared under expert supervision.
Agents for the famous Belfast Footrot Ointment.

YOU HAVE LAND TO CLEAR?

Naturally you want it done efficiently, cheaply and quickly.

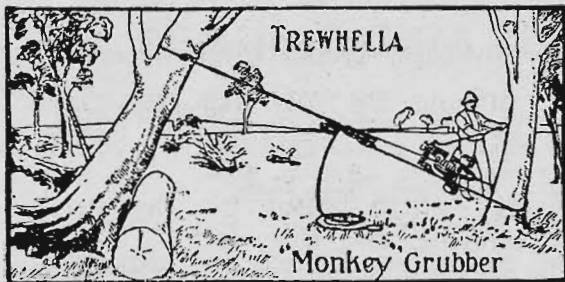

"MONKEY" GRUBBER.

Have a look at the "MONKEY" GRUBBER, a wonderfully compact and powerful machine that exerts a strain just quickly enough to tear the roots from the ground. The machine is easy to rig, will work in any position, can be run about similar to a barn truck, embodies many time and labor-saving devices.

In addition to its utility as a Grubber, Contractors, Bridge-Builders, etc., are using it very successfully as a Winch.

HEAVY LIFTS on the FARM or CONTRACTING

are easily handled with

"MONKEY" or "WALLABY" JACKS.

They are quick and adaptable, will do your machinery lifts, grubbing, log rolling, etc., and any other awkward lifts that come your way. There are extension pieces for high lifts, multiple grips, lowering gear—all special features of our Jacks.



"MONKEY" JACK.

Standard sizes—2½, 4, 6, 8 and 10 ton Lifts.

MAKERS ALSO OF

Double-Geared Wood-Cased Pinion Jacks

Hydraulic and Screw Jacks to order

Timber Bench Gauges, Wedges, Snatch Blocks.

Ask at STAND 91, SMITH STREET,

or

TREWHELLA BROS. PTY. LTD., TRENTHAM

THE JOURNAL of the **DEPARTMENT** of **AGRICULTURE**
 is published by authority of the Government. Write
 for a specimen copy, or obtain one from the Department's
 kiosk on the Show Grounds.

XXVI.

LIST OF EXHIBITORS.

- Crowther, Mrs. Elizabeth, c/o. Mrs. Hebbord, Sydney-street, Footscray, 6273.
 Crozier, Harvey, St. Louis, South Morang, 396, 6944, 7120, 7153, 7182, 7201, 7292.
 Crozier, Robert, St. Louis, South Morang, 213-4, 223.
 Crozier, Thomas, 11 Little Palmerston-street, Carlton, 4200.
 Cruse, P., Gunbower, via Horsham, 2262, 2273, 2284, 2285.
 Cubbin, Miss N., 44 Mirams-street, Ascot Vale, 6416.
 Cullinan, Mrs., 5 Mackay-street, Yarraville, 6072, 6075, 6147.
 Culley, C. N., Narrandera, N.S.W., 249-50, 263, 318, 338, 359, 6878, 6885, 6890, 6906, 6916, 6921, 6938, 6948, 6954, 6971, 6993, 6997, 7025, 7055, 7094, 7100, 7107, 7176, 7179, 7261, 7278.
 Curnick, F., Waverley-road, East Malvern, 1289.
 Curran, H., Coal Mine, Great Morwell, 7313.
 Curran, J. T., Field Artillery Section, Maribyrnong, 6946, 7051, 7119, 7271, 7288.
 Currie, Archibald, Tinbarun, Benalla, 609, 652-4.
 Curtis, H. J., 215 Keeley Place, Spring-street, Melbourne, 4715-7.
 Curtis, M. J., Sunbury, 7140, 7314.
 Cutler, Herbert, Rockland's Apiaries, Balmoral, 6039, 6049.
 Cutts, J., 120 Tennyson-street, St. Kilda, 385.
 Dair & Son, G., Meadow Bank, Lilydale, 62, 737-9, 1622-3, 1649, 1658, 1667, 1673, 1693, 1704, 1968, 1972.
 Dair, Arthur G., Meadow Bank, Lilydale, 2231, 2236, 2243.
 Dale, Mrs. Joseph, 15 Hood-street, Yarraville, 6408.
 Daly, P. F., 24 Parkville-street, Burnley, 4181, 4183.
 Daniel, H. C., Smith-street, Thornbury West, 4173.
 Daniels, Mrs. F., Drouin, 6848, 6856.
 Danks, E., 13 Geddes-street, Ascot Vale, 3260.
 D'arcy, M. J., Box 33, Dandaraga, Berrigan, N.S.W., 4718-9, 4722-3, 4725-6, 4730-1, 4736-7, 4754.
 Darge, A., 175 Collins-street, Melbourne, 3779, 3782, 3784, 3791, 3796, 3804, 3808, 3812, 3819, 3826, 3831, 3852, 3859, 3868, 3872, 3876, 3884, 3888, 3894, 4021-2, 4025-6.
 Davey, V. R., Toolern Vale, 6042, 6047.
 Davidson, W., Glenord, Sale, 988, 1140, 1165.
 Davies, W. H., 17 Forrester-street, Essendon, 3266, 3364.
 Davis, C. J. B., "Glenvale," Lang Lang, 2165-6, 2184-5, 2190-1, 2202-3, 2212, 4818.
 Davis, J. R., 48 Ormond-street, Kensington, 4498.
 Davis, Mrs. Rose M., 362 Bank-street, South Melbourne, 6869.
 Davison, A. R., 38 Winifred-street, Essendon, 2413-4, 2428-9.
 Dawes, Bob, 20 Moore-street, Gardenvale, 4256.
 Dawson, John McGregor, 165 Blyth-street, Brunswick, 4501.
 Dawson, R. E., Whittlesea, 5568-70, 5600-1, 5636, 5741.
 Debney Bros., Flemington, 579.
 Deep Spring Poultry Farm, Daylesford, 3063, 3066, 3214, 3230-1, 3265.
 De Gruchy, Mrs. F., Geelong-road, West Footscray, 2871, 2881.
 Delahunty, T., Mount Alexander-road, Moonee Ponds, 4683-7.
 Dell, S., Sandringham, 7239.
 Dempsey, Frank, & Foulsham, W., Milan-street, Mentone, 4482.
 Dennis, John, Stratford, 4878.
 Department of Agriculture, Melbourne, 63, 74, 99, 110, 823, 829-32, 837-8, 843-5, 848-52, 854-5, 1332, 1338, 1352-3, 1363-4, 1370-1, 1624, 1634-5, 1639-40, 1647-8, 1656-7, 1665-6, 1671-2, 1677-8, 1682-3, 1691-2, 1702-3, 1900-1, 1904-5, 1908-9, 1912-3, 1932-3, 1943-4, 1947-8, 1969, 1973.
 Dettmann, W., Drayton, South Kyneton, 891, 933, 987, 1012, 1053, 1078, 1564, 1595, 1596, 4738.

THE JOURNAL of the **DEPARTMENT** of **AGRICULTURE**
 is a Government publication devoted wholly to the
 interests of agriculturists.

—THE—
COLONIAL MUTUAL

FIRE INSURANCE COMPANY LIMITED,
60 Market Street, Melbourne,
ISSUES THE MOST LIBERAL

Live

Stock

Policy

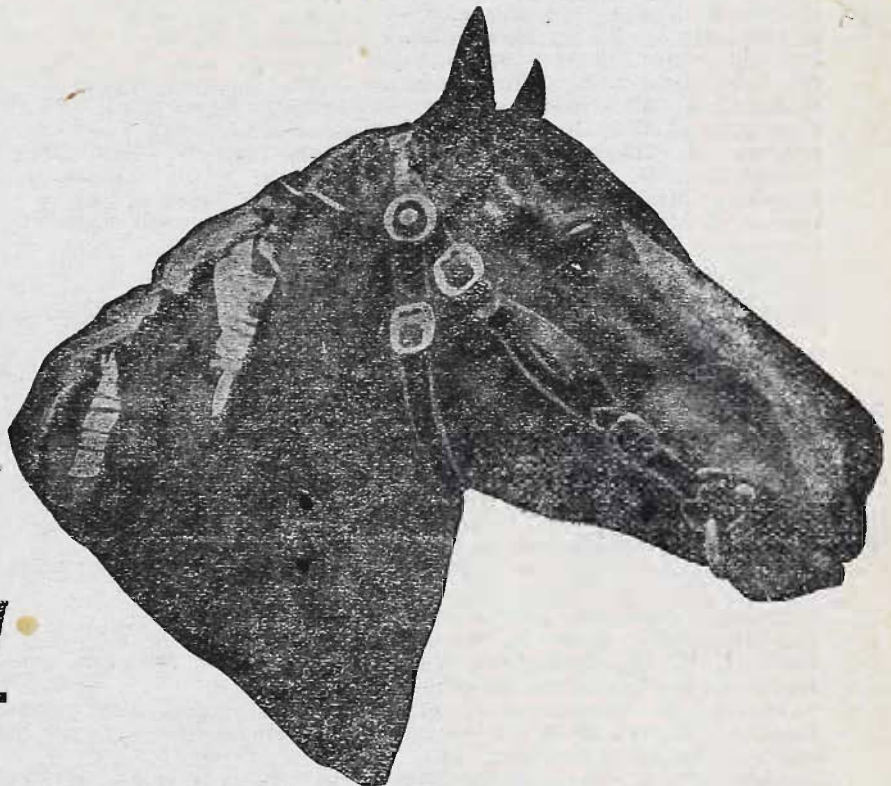

TO STOCK OWNERS AND BREEDERS IN AUSTRALIA.

The Company also transacts the following classes of business—

Fire, Marine, Accident, Fidelity Guarantee, Customs and Administration Bonds, Workers' Compensation, Employers' Liability, Live Stock, Hail Storm, Plate Glass, Burglary, Loss of Profits, Crop, Hay Stacks, and Motor Car.

Lowest current rates on application.

A Company with a good reputation for prompt and liberal payment of Claims

Help your own Country by Patronising an Australian Institution which offers you the BEST security.

W. TUCKER,
General Manager.

ADAMAX ROOFING

$\frac{1}{3}$ the cost of Galvanised Iron, less to freight and easier to handle.

XXVIII.

LIST OF EXHIBITORS.

- Deumer, E. A., & Sons, Burnley-street, Richmond, 4713-4.
 Devine, J., 6 Burton-crescent, Ascot Vale, 7306.
 Devlin, Rev. George Henry, Rosedale, Gippsland, 2336, 2341-2, 2348, 2352-3.
 Devlin, Mrs. L. E., St. Mark's, Rosedale, 6054, 6063, 6069, 6074, 6176, 6211, 6216.
 Devlin, P., North Geelong, 233.
 Dickason, P., 80 Gooch-street, Northcote, 4575.
 Dickins, C. W., Latrobe-terrace, Geelong West, 2499, 2507, 2514, 2528, 2623.
 Dill, Miss F., "The Waltham," Waltham-street, Sandringham, 6363.
 Dillon, M., 17 O'Brien-street, Ballarat East, 3045, 3050, 3058, 3062, 3381.
 Dines, F. W., Leura-street, Surrey Hills, Vic., 4260.
 Ditterich, J., Station-street, Korumburra, 2248, 3172.
 Dixon, Albert J., 13 New-street, Armadale, 3573-4.
 Dixon, John, 129 Mackenzie-street, Bendigo, 4546.
 Docker, Hubert L., "Bontharambo," Wangaratta, 735-6.
 Dodson, G., 35 Tinning-street, Brunswick, 3338, 5556.
 Doherty, J. W., Blackshaws-road, Spotswood, 394.
 Doidge, H., High-street, Northcote, 580, 7312.
 D'Ombraim, F. G., 37 Tennyson-street, St. Kilda, 4405-6, 4419-20.
 Donohue, Miss Annie, Noble Park Railway Station, 167.
 Donovan, Miss E., Avalon, Hurtle-street, Ascot Vale, 4449.
 Donovan, W., 24 Regent-street, Middle Brighton, 2872, 3272, 3279-80, 3285-6, 3297-8, 3307, 3313.
 Dookie Agricultural College, Dookie, 14, 715-6, 2174, 2218.
 Douglas, Mrs. F., 225 Nicholson-street, Footscray, 3838, 3880-1, 3914-5, 3920.
 Douglas, P. A., 104 Rossmoyne-street, Thornbury, 4315.
 Doultree, George, Yarram Yarram, 4951.
 Dowey, Edward, Flinders, 4890.
 Down Bros., Boysdale, Koonda P.O., via Violet Town, 4735, 4743, 4744, 4752-3.
 Doyle, George F., "Cardington Hall," Molong, N.S.W., 1708, 1709, 1719, 1732-3, 1773, 1782-3, 1796.
 Doyle, Miss Margaret, "Cardington Hall," Molong, N.S.W., 1781.
 Duckworth, Miss M., 32 Princess-street, Seddon, 6242.
 Dugdale & Creber, 84 William-street, Melbourne, 591, 614, 634, 667, 671, 676, 684, 685-6, 701, 706, 710.
 Dugdale, James, Myrniong, 632, 675, 5525.
 Dugdale, John, Rosehill, Myrniong, 631, 665, 669-70, 683, 692, 705, 709.
 Dugdale, R. H., Staughton Vale, Balliang, 586, 600, 640, 663.
 Dugdale, W., Bacchus Marsh, 693.
 Dukes, A., 30 Westgarth-street, E. Caulfield, 3596, 3599, 3603-4, 3608.
 Dumble, Henry, 23 Whitty-street, West Brunswick, 2383-4, 5559.
 Dunbar, Peter, Traralgon, 355.
 Dunlop, W. H., "Dunlop Poultry Farm," Kinane-street, Middle Brighton, 2933-5, 2978, 2982, 2986-7.
 Dunn, Mrs. A., Meeks-street, Randwick, Sydney, N.S.W., 4117.
 Dunn, C. C., "Apero Egg Farm," Moorabbin-road, Cheltenham, 3217, 3233, 3249, 3269-70.
 Dunn, Miss Doris F., 197 George-street, Fitzroy, 6308, 6383, 6460, 6473.
 Dunn, John, Cororooke P.O., via Colac, 4885.
 Dwyer, T., Ellmore, Young, N.S.W., 474, 477, 487, 488, 501, 508, 516, 519, 588.
 Earp, Mrs. Louie H., Erne-street, Balaclava, 6659, 6486, 6808.
 Eddy, T. F., "Nirvana," 12 Victor-rd., East Malvern, 2321, 2325, 2520, 2546, 2551, 2560, 2569, 2601, 2610, 2617, 2629, 2637, 2647, 2652, 2658, 2662, 2677, 2682, 2691, 2700, 2709-10, 3026, 3030-1, 3035-6, 3039-41, 3385.
 Eden, W. V., Dingley P.O., 4438, 4454, 4459, 4460.
 Edwards, Miss I., 55 Beaconsfield-parade, Albert Park, 6821.
 Edwards, Miss Lily, 99 Foam-street, Elwood, 6569-70.
 Elder, Miss Helen, 23 Miram-street, Ascot Vale, 4053.
 Eldred, J. C., Bundoran, Centre-road, Brighton, 4441.
 Elliott, Mrs. H., Willis-street, Hampton, 6830, 6851, 6861.

ADAMAX ROOFING

Stocked
 by all **Country**
Storekeepers.



More Profit from your Stock

GREATER SUCCESS awaits the Farmer or Grazier who in caring for his stock uses the best veterinary methods—the safest and simplest instruments, the best and surest treatments. Much information on these matters may be obtained at Denyer's, the pioneer house in the manufacture of

Veterinary Instruments And Supplies.

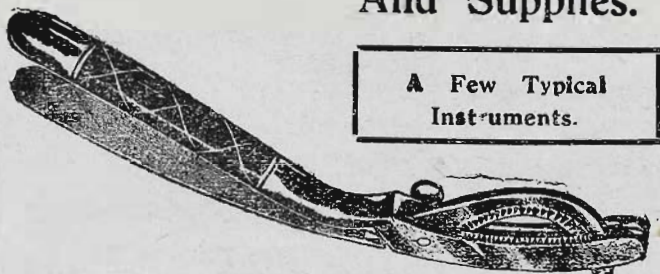

A Few Typical
Instruments.

THE "ECLIPSE" EMASCULATOR, for castrating horses and colts, bulls, rams, &c., the only perfect castrator, easy to use, and makes hemorrhage impossible. Latest model, nickel-plated, 45/- to 50/- each.



HUMANE MOUTH GAG, for examining and operating on horses' teeth, with extra plates and bridle. Steel nickel-plated, 50/- each.

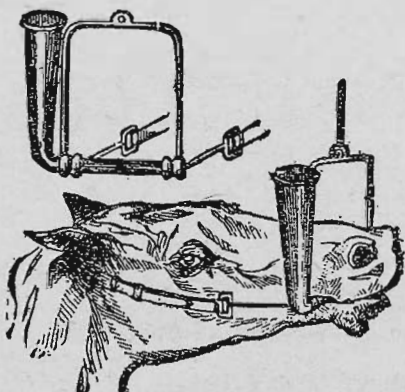

"ECLIPSE" DRENCHING BIT, for administering Colic and Gripe Drenches and Medicine to Horses and Cattle. solid cast, nickel-plated with rope and bridle complete, 17/6 each.

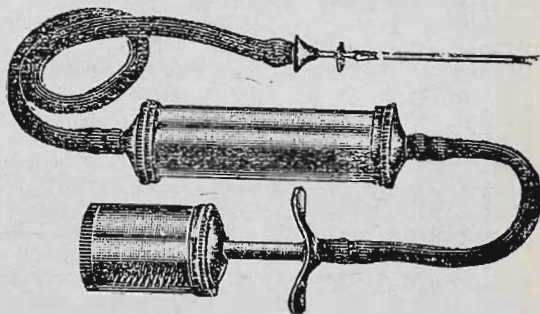

MILK FEVER OUTFIT.—Sterilised Air Treatment for Milk Fever in Cows. Easy. simple. guaranteed. Full directions with every outfit. In neat box with patent metal air pump, 15/- each.

INSPECT OUR STOCK.

ASK FOR A CATALOGUE.

DENYER'S PTY. LTD.

264

SWANSTON STREET (4 Doors from Lonsdale Street.)
OUR ONLY ADDRESS.

USE "NUGGET" POLISHES

xxx.

LIST OF EXHIBITORS.

- Elliott, James, 16 Alfred Place, off Collins-street, Melbourne, 4524, 4542.
 Elliott, Mrs. James, 16 Alfred Place, off Collins-street, Melbourne, 4526, 4529, 4549, 4555.
 Ellis, Harold C., 58 Downshire-road, Elsternwick, 4026.
 Ellis, J., c/o. Agricultural College, Dookie, 2233.
 Eilt, Thomas, No. 1 Market-street, South Yarra, 3747, 3751-2, 3754.
 Elwood Bros., Wallace, 2003, 2044, 2045-6, 2074, 2131, 2142.
 Embling, Miss L. T., Alma-road, Caulfield, 7269, 7274, 7286.
 Emerson, Miss Alice M., "Mirella," Sandringham-road, Sandringham, 6286.
 Emerson, Mrs. T. P., 402 New-street, Elsternwick, 6051.
 Emmett, W., 76 Lily-street, Bendigo, 2516, 2585.
 Evans, Mrs. E., John-street, Box Hill, 3376.
 Evans, Mrs. F., 81 Clarinda-street, Moonee Ponds, 4087.
 Evans, P. R. M., "Russ-Nor," 248 Inkerman-street, East St. Kilda, 2925-6, 2930, 2939-40, 2945, 3311, 3319.
 Evans, G., Charnwood, Harron-street, Box Hill, 3341.
 Evans, H., Water Office, Wonthaggi, 3224-6.
 Evans, W., 2 Jessie-street, Northcote, 3858, 3929, 3979, 3999, 4430.
 Eves, Miss J., 30 Central Park-road, East Caulfield, 6232, 6241, 6252, 6255, 6262, 6299, 6335, 6451, 6462.
 Exton, Charles, & Sons, Kinglake, 4958-9, 4964-5, 4967, 4968, 4972-4, 4990-1, 4996-7, 5003-5.
 Facey, Anthony T. N., Epping, 939, 995, 3087, 3097-8, 3108, 3342.
 Fairbairn, A. J., c/o. L. A. Fairbairn & Co., 117 William-street, Melbourne, 1931, 1942, 1946.
 Fairbairn, D. F., Maribyrnong-road, Ascot Vale, 7150.
 Farleigh, P. E., Neerim P.O., 7340, 7365, 7417.
 Farmer, George, Ltd., Eureka-street, Ballarat East, 5531-2, 5534-7, 5539-40, 5542-3, 5546-7.
 Farmer, Bertie S., 14 Packington-street, Kew, 4582.
 Farmer, Miss V., Post Office, Carrum, 7157, 7168, 7190, 7264.
 Farr, Lt.-Col. W. P., Victoria Barracks, Melbourne, 277, 315, 4569, 7002, 7028, 7079, 7192.
 Farrell, Miss Dorothy, 52 River-street, South Yarra, 6464-7.
 Faulkner, L., 6 Normanby-street, Moonee Ponds, 2900, 3277.
 Ferguson, T. M., 35 Cromwell-road, Hawksburn, 4404.
 Ferres, Mrs. A. W., 53 Campbell-road, Upper Hawthorn, 6325, 6378, 6403, 6432, 6469, 6484, 6712.
 Fetting, F., 229 High-street, Northcote, 2602, 2606, 2620-1, 2627-8.
 Feuerheerdt, C. F., Kyneton, 1744, 1789.
 Fewster, C. E., "Ayr House," Wangaratta-street, Richmond, 202.
 Filmer, R. R. M., "Warrayure," Strathkellar, 1426, 1446, 1481, 1482.
 Finch, R. B., 13 Byron-street, Glenhuntly, 4445, 4456.
 Finlayson Bros., Wallace, 32.
 Fisher & Perry, Wallinduc, 2957-8, 2968-9.
 Fisher, C. G., "Dovedale," Ascot Vale-road, Flemington, 7297.
 Fisher, C. H., 25 Keilor-road, Essendon, 7294.
 Fisher, Mrs. P. H., 98 Cowper-street, Footscray, 2964.
 Fisher, Tom, 3 Myrtle-street, Coburg, 2263, 7218, 7231, 7236.
 Fisher, W., Yaaapeet, 177.
 Fiske Bros., 237 Queen-street, Melbourne, 526.
 Fiske, J. R., 237 Queen-street, Melbourne, 4568.
 Fitzgerald Bros., Auburn, South Australia, 127.
 Fitzgerald, Mrs. B., 78 Flemington-road, West Parkville, 6066, 6093, 6113, 6114, 6155.
 Fitzgerald, John H., 7 Wellington-street, Coburg, 4196, 4214.
 Fitzpatrick, P., Nilma, 2778, 2785, 2831, 2838, 2842, 2850, 3367.
 Flack & Sewell, 128 William-street, Melbourne, 1330-1, 1334-5, 1341-2, 1347-8, 1350, 1358-9, 1362, 1368-9.
 Flack, E. H., 128 William-street, Melbourne, 280, 300, 366, 410, 466.
 Fleming, Miss Agnes, 8 Wilson-street, Brunswick, 6288.
 Fletcher, Miss Daisy, "Tala," Eric-street, Hawthorn, 4072, 4080.

MATTHEW LANG & CO.
 57 MARKET STREET.

WHOLESALE & FAMILY
 Wine & Spirit Merchants
 Telephone 267 Central.

USE "NUGGET" POLISHES

LIST OF EXHIBITORS.

XXXI.

Flood, William, 106 Lennox-street, Moonee Ponds, 3798, 3821, 3892, 3897, 4024.
 Floyd & Owens, 87 Barkly-street, North Fitzroy, 3950, 3991, 4005.
 Forbes, A., Walker-street, Dandenong, 2828, 2851-2, 2856.
 Ford, Charles, 123 Grey-street, St. Kilda, 3780, 3924.
 Ford, Herbert, Princes-street, Caulfield, 3930-2, 3980.
 Forster, W. M., Notting Hill, 884.
 Forsyth, W., Rowchester Park, Hamilton, 1413-4, 1428-9, 1447, 1467, 1484.
 Foster, E. A., Dandenong, 403, 6939, 7027, 7080, 7101, 7108, 7116, 7123, 7127, 7143, 7152, 7156, 7165, 7187, 7200.
 Fox Bros., Kanumba, 2178.
 Frame, John L., Mount Barker, South Australia, 4727-8, 4811, 4823, 4824, 4843.
 Francis, Miss B., Hogan-street, Tatura, 6809, 6816, 6823.
 Franklin, L., c/o. Frank Evans, 81 Clarinda-road, Moonee Ponds, 4056.
 Fraser, James, Yering, 5576.
 Freeman, R., 679 Spencer-street, West Melbourne, 4500, 4515.
 Freer-Smith, George, Elsmead Estate, Cobram, 4590, 5981.
 French, Mrs. A., 8 Dudley-parade, Canterbury, 4862, 4896.
 Fricker, W. C., 49 Cowper-street, Footscray, 2295, 2302, 2319-20, 3209, 3497-8.
 Friend, Mrs. A., 30 Wellington-street, St. Kilda, 6850.
 Friend, Miss M., 30 Wellington-street, St. Kilda, 6860.
 Gainsford, D., 264 Swan-street, Richmond, 3730, 3735, 3739, 3740, 3755.
 Galbraith, Miss P. M., Duncan's-road, Werribee, 2389, 6296, 6493, 6867.
 Galvin, B., Warburton, 7350, 7390.

The Gair Manufacturing Co.

PTY. LTD.,

Tent, Tarpaulin, Horse Rug Camp
 Stretcher and Deck Chair Manufacturers

480 Elizabeth-st., Melbourne

Phone Central 5967.

CONTRACTORS to the Royal Agricultural Society. Victorian Government Railways. State Public Works. Commonwealth Railways.

Sole Makers of the—

The Rugs that can't come off— { "VICTORIAN" HORSE RUG
 "COMET" COW RUGS

Stocked by all leading Storekeepers and Saddlers.

Manufacturers of all classes Tents, Tarpaulins, Stack Covers, Water Bags, Canvas Hose, Marquees, Flags, Deck Chairs, Camp Beds and Mattresses, Striped Hammocks and Verandah Blinds, etc., etc.

Virginian Leaf only

DARNEL TOBACCO

xxxii.

LIST OF EXHIBITORS.

- Galvin, S. B., "Tara," Beauchamp-street, Marrickville, Sydney, N.S.W., 2798, 2805-6.
 Gange Bros., "Roseleigh," Mininera, 950-1, 7230.
 Garden, Miss Olive, Berkley-street, Castlemaine, 6109, 6138, 6150, 6312, 6398, 6463, 6505, 6527.
 Gardiner, Mrs., Carlisle River, 3399.
 Gardiner, Mrs. J., 425 Crown-street, Sydney, N.S.W., 4104, 4109.
 Gardiner, Reginald E., Parklands, Yannathan, 281, 322, 352-3, 387, 393, 432-3, 439, 446-7, 583.
 Garsia, E. M., Irishtown, Tasmania, 1752.
 Gawler, H., Croydon, 4898.
 Geelong Harbour Trust Commissioners, Sparrovale, Marshall, 861, 902, 954-5, 1072, 1202.
 Gentles, J., 24 Ormond-road, Ascot Vale, 4508.
 George, John W., 551 Church-street, Richmond, 4655-62.
 George, W. Eden, 47 Athol-street, Moonee Ponds, 4517.
 Gerrard, A. G., 122 Sturt-street, South Melbourne, 4502.
 Gibbons, Ernest, 80 Athol-street, Moonee Ponds, 4543.
 Gibson, Misses E. and D., Yan Yean, 1812-3, 1822-3, 3053-4.
 Gidney & Watson, 15 Patterson-street, Middle Park, 4242.
 Gilbert, W. F., and Grubb, R. C., Deloraine, Tasmania, 6899, 6929, 6943, 6956, 6999, 7026, 7058, 7074, 7111, 7281, 7290.
 Gilligan, J. W., & Molloy, John B., 473 Riley-street, Surry Hills, N.S.W., 4352, 4381.
 Gillis & Walter, Werribee, 20, 26, 30, 43, 57, 70, 77, 92, 104, 118, 123a.
 Gillman, Miss M., 104 Glass-street, Essendon, 6621.
 Gilmour, W., 31 Addison-street, Moonee Ponds, 4212.
 Girling, G., 25 Munro-street, Brunswick, 7216, 7229.
 Glasscock, A. E., Kirk's Bazaar, Bourke-street, Melbourne, 547.
 Glenn, J. R., Pine Park, Sale, 232, 251-2, 264-6, 279, 291, 320-1, 339-40, 360, 371-3, 424, 462, 6875, 6880, 6884, 6905, 6910, 6915, 6937, 6947, 6952, 6982, 6986, 7018, 7032, 7038, 7043, 7048, 7053, 7075, 7092, 7095, 7099, 7122, 7177.
 Glossop, Miss V. Netta, 21 Albion-street, Waverley, Sydney, N.S.W., 6119, 6158, 6228, 6409, 6518, 6525.
 Glover, Fred, 35 Landsdowne-road, East St. Kilda, 4497.
 Goldsworthy, J., & Son, Lower Bethanga, 1398, 1402.
 Gooding, Mrs. E. E., 15 Orchard-street, North Brighton, 6636, 6778.
 Goodman, Richard, Kilmany South, 863, 967, 1045, 1128, 2023, 2063, 2108.
 Goodwin, Mrs. C. H., 80 Hunter-street, Richmond, 4055.
 Goodwin, G. E., Kelsby-street, Reservoir, 3219.
 Goodwin, H. C., 120 Edgevale-road, Kew, 4548, 4554.
 Gordon, Richard, 47 Arnold-street, Princes Hill, 4166.
 Gorman, A. W., Alexandra, 903, 956.
 Gorman, J. B., 32 Geddes-street, Ascot Vale, 2439, 2675, 2680, 2696, 3134.
 Gosney, L. C., 355 Lonsdale-street, Melbourne, 4523.
 Goudie, W., Bacchus Marsh, 893.
 Grafe, L. A., Young-avenue, New Hindmarsh, S.A., 4144.
 Graham, T. A., "The Pines," Kingston-road, Cheltenham, 2468, 2476, 2993-4, 3002, 3012, 3020, 3384.
 Graham, W. S., Bundri Loose Bag, Tongala, 610, 628, 2133-4.
 Gramp, G., & Sons, Ltd., Rowlands Flat, South Australia, 5584, 5589, 5596, 5613-4, 5646-7, 5676-7, 5689, 5698, 5707, 5747.
 Grant, Mrs. Henrietta N., "Burnside," Cathkin, 904-5, 958-9.
 Graves, E. C. J., "Benalla," Buckley Park, Nimmo-street, Essendon, 2504-5, 2509, 2533, 2541, 2556, 2570-1, 2578-9, 2589.
 Gray, R., 71 Princes-street, Prahran, 2431.
 Gray, R., 76 Ormond-street, Kensington, 3930, 3969.
 Greaves, Miss Elsie, "Warrook," Monomeith, 6728, 6733.
 Greaves, Miss Lucy, "Warrook," Monomeith, 6684, 6701, 6708, 6715, 6719, 6730, 6787.
 Greaves, W. C., "Warrook," Monomeith, 964-5, 1929, 1934, 1937, 1949, 1953.

PERFECTION ^{CUT OR} _{PLUG} TOBACCO

INSURE YOUR LIVE STOCK AND CROPS

WITH



INSURANCE COMPANY LIMITED.

**STACKS,
WORKERS' COMPENSATION
AND MOTOR CAR RISKS**

ALSO COVERED

AGENTS IN ALL DISTRICTS

HEAD OFFICE:

53 MARKET ST., MELBOURNE



--VISIT--

MELBOURNE'S
LEADING
OPTICAL HOUSE.

*A Splendid Range of
FIELD, RACE and OPERA
GLASSES -- Best known
makes including LEMAIRE,
ZEISS, LUMEX and the
French Prism Field Glasses
TELELUX.*

Give Your Eyes a Chance

You can't expect to read, write, or sew in comfort
if you are suffering from eyestrain, or hidden eye
defects, which can only be revealed by examination.

**ACCURATELY PRESCRIBED GLASSES, CORRECT
DEFECTIVE VISION, AND IMPROVE HEALTH**

CONSULT—

E. WOOD, F.I.O., B.D.O.A.

THE OPTICIAN

95 Elizabeth St., Melbourne.

Phone 6778 for an appointment.

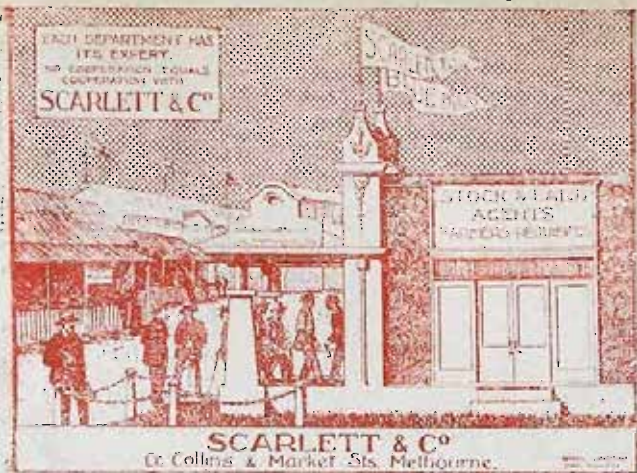

FARMERS
LANDOWNERS
AND
GRAZIERS
CALL AT THE
**BLUE BIRD
PAVILION.**

THE ROYAL AGRICULTURAL SOCIETY OF VICTORIA

IN
LENNON AVENUE
OPPOSITE
SHEEP PAVILION.

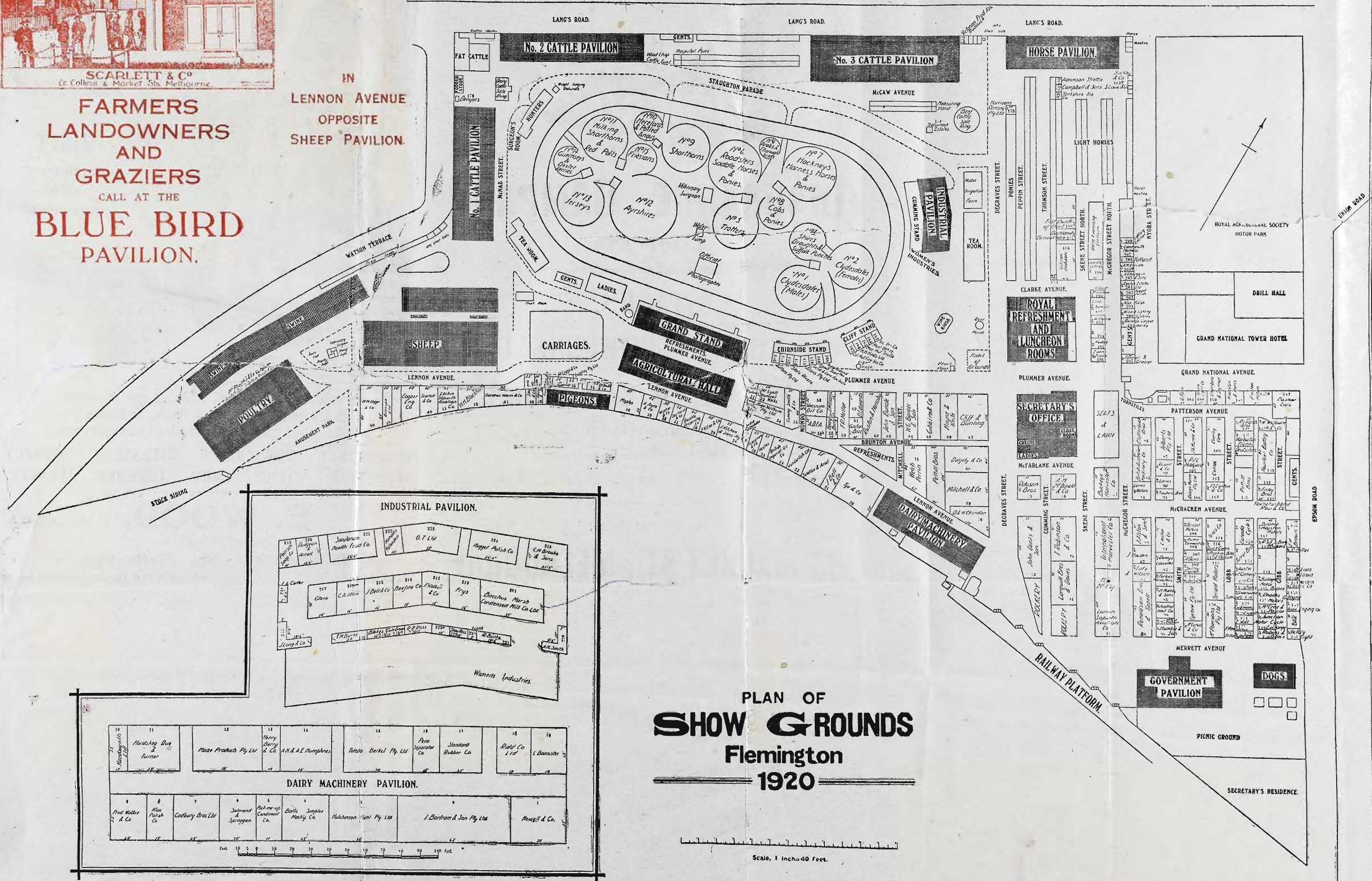

DARNEL TOBACCO

"The Glad
Smoke"

LIST OF EXHIBITORS.

XXXIII.

- Greaves, W. C. Jun., "Warrook," Monomeith, 1024, 1188, 1197-8.
Green Bros., Shipley Cheese Factory, Allaastford, via Warrnambool, 5473, 5479, 5484, 5489, 5493.
Greene, George E., "Kilvanalagh," Irishtown, Tasmania, 1714, 1724-5, 1730, 1735-7, 1749, 1755, 1763, 1786, 1787, 1803.
Greenwood, H. C., Trentham Park, Bundoora, 932.
Grineson, Mrs. R. B., "Harristville," 107 Hope-street, South Yarra, 4128.
Grenfell, Richard, & Son, Moreah, Teurelle, 1630-1, 1643-4, 1654-5, 1688-9, 1700.
Grey, Mrs. Jack, "Gowrie," Nar Nar Goon, 6425.
Grey, Mrs. Jane, "Howick," Pakenham East, 6309, 6502.
Griffin, C. H., and Prince, D. H., 127 Sydney-road, Brunswick, 7221, 7244.
Griffin, C. H., 127 Sydney-road, Brunswick, 4278, 4319, 4328, 7220, 7246.
Grosser, H. A., Millicent, South Australia, 4190, 4193.
Grubb & Gilbert, Deloraine, Tasmania, 254, 268, 306, 377, 6879, 6909, 6965, 6991, 6995, 7013, 7021, 7071, 7078, 7105.
Gudie, Mrs. J. B., "Ingalaria," Colac, 6827, 6831, 6838, 6864.
Guest, H. E. B., 44 Kipling-street, East St. Kilda, 180.
Guest, R. H. B., Willaura, 124.
Guest, Mrs. S., 719 Sydney-road, Brunswick, 6852, 6862.
Gullick, Miss L., Grasmere, Dandenong, 6972, 7601, 7961, 7265, 7283.
Gully & McLeod, 58 Victoria-avenue, Albert Park, 4233, 4292.
Gully, T., Gelliondale, 7279.
Gunbower Co-op. Butter Factory Coy. Ltd., Gunbower, 5508, 5519.
Guthrie, Senator J. F., "Corriedale Park," Wagga Wagga, N.S.W., 819, 828, 1809, 1816-7, 1819, 1985, 1989.
Guy, Walter Sidney, 42 Courtney-street, North Melbourne, 4238-9, 4334.
Haack, Mrs. A. W., Winton-street, Kew, 6028, 6639, 6714.
Habel, J. G., Vildale, Yatecart, Hamilton, 1559-60, 1566-7, 1575, 1587, 1599, 1600, 1604-5, 1611, 1618.
Hackett, G., Myrniong P.O., 66.
Hackett, J., Werribee, 45, 58.
Hadden, Miss K. E. L., "Haselbeech," 5 Adelaide-street, Malvern, 4320-1.
Hagemann, Miss Fairies, Sale, 303, 316, 336, 370, 428, 458, 7270.
Hagg, A., 28 Ramsden-street, Clifton Hill, 4506.
Hagger, Mrs. S. A., Murray-road, Preston, 6279, 6491.
Hall, C., Chelfield, 3301-2, 3321, 3355-6, 3359, 3361, 3394, 3397, 3600, 3602, 3605, 3716, 3774, 3777, 3842, 3948.
Hall, Mrs. C. I., 26 Chandler-street, North Williamstown, 6635, 6644, 6700, 6717, 6727, 6732.
Hall, H. L., "Choriglee," Milverton-street, Maanee Ponds, 4222.
Hall, Mrs. L., 114 Tinning-street, West Brunswick, 4142, 4143.
Hall, P. C., "Berlinda," Maffra, 879, 1073.
Hall, Robert, Sale, 913, 1026-7, 1060, 1096, 1111, 1173, 1184.
Ham, Miss M., 52 Power-street, North Williamstown, 6341, 6602.
Hamblin, Miss E. H., 257 Holden-street, North Fitzroy, 6108.
Hambury, J. E., & Son, 460 Flinders-lane, Melbourne, 5497, 5504, 5514.
Hanley, W. G., 54 Davison-street, Richmond, 2817, 2892.
Hansman, J. P., Ballan, 229.
Hansford, J., Maribyrnong P.O., 2467, 2489, 2502, 2586, 2595, 2609, 2624, 2669, 2903, 3073, 3075, 3079, 3135, 3145, 3391.
Hanson, H., Smithton, Tasmania, 7351.
Hanson, Mrs. J., Ingleston, 6649, 6658, 6671, 6685, 6690, 6724, 6731, 6743, 6748, 6750.
Harcourt, N., Bunyip, 3245, 3360.
Hardie, A., Mounie Park, Maffra, 4887-9.
Hardie, Miss M., "Leithen," Burke-road, East Malvern, 6458, 6472.
Hardie, Miss V. P., "Leithen," Burke-road, East Malvern, 6349.
Hardman, T. R., Fitzroy Racecourse, Croxton, 7224, 7237, 7257.
Hardy, A. E., 23 Andersen-street, Yarraville, 183.
Hardy, H., c/o, G. & N. Co-op. S. & I. Co., Flinders-lane, City, 1404, 1412.

PERFECTION CUT OR TOBACCO
PLUG

UNION JACK COFFEE

DELICIOUS.

XXXIV.

LIST OF EXHIBITORS.

- Harkness Bros., Poowong, 4796, 4891.
 Harkom, Mrs., 104 Brunswick-street, Fitzroy, 4110, 4114, 4154-5.
 Harley, A., 18 Hopetoun-street, Moonee Ponds, 4285.
 Harper, J. P., Beechworth, 2603, 2604.
 Harper, L. A., High-street, Rutherglen, 185, 189, 193, 197, 199, 236, 4159, 4160.
 Harper, L. B., 1 Albert-street, Footscray, 4513.
 Harris, R. T., Smithton, Tasmania, 7331, 7393, 7413.
 Harrison, E., Tunnybrook, Eltham, 3464, 3468, 3474, 3481, 3489, 3492.
 Harrison, Mrs. J., Show Grounds, Ascot Vale, 6085.
 Harrison, Miss K., "Wyoming," Walbundry-avenue, Frankston, 2966.
 Harrison, N., S3 Racecourse-road, Newmarket, 4283.
 Hart, G., Stanbridge-st., Daylesford, 4164.
 Hart, Miss M., Western Hotel, Warrnambool, 6665, 6679.
 Harvey, G., 54 Mitchell-street, Northcote, 2290, 2432, 2433, 2600.
 Harvey, T., Jerseyholm, Boisdale, 1260, 1303, 1307, 1311, 4757, 4766, 4769, 4773, 4779, 4783, 4788, 4792, 4801, 4866-7, 4877, 4900, 4904.
 Hawkins, C. H., & Sons, "The Pines," Shepparton, 872, 1015, 1038, 1824-8, 1831-2, 1834-5, 1837-8, 1841-2, 1845-6, 1849-50, 1852-3, 1855-6, 1858-9.
 Hay, H., & Son, Collendena, Corowa, N.S.W., 648-9.
 Hay, James, "The Basin," Bayswater, 4901, 4905.
 Hayes, W. J., 95 Asling-street, Gardenvale, 3956, 3973-4.
 Haynes, E. R., 551 Flinders-street, Melbourne, 4133.
 Hayward, Mrs. M. E., 37 Atkins-street, Kew, 6343.
 Haywood, C., Somerville P.O., 3293, 3306.
 Head, A. C., Mansfield, 164.
 Headley, E., & Son, St. Ethel's Vineyard, Great Western, 5602-4, 5615.
 Heale, L. J., Paddington-road, Oakleigh, 3786, 3787.
 Heath, G., 9 South Audley-street, Abbotsford, 3563-4, 3566, 3571.
 Hefler, Mrs., 225 Burnley-street, Richmond, 4105.
 Hehir, M. O., Koo-wee-rup, 7385, 7411.
 Hehr Bros., Epping, 131, 135-6, 151, 556.
 Henderson, E., Eagle's Nest, Inverloch, 4570.
 Henderson, Mrs. J., 142 Rathdown-street, Carlton, 6328, 6382.
 Henderson, W., Carracoorte, Grassmere, 1009, 1136, 1162, 1490, 1502-3, 1540, 1552.
 Henry, D., Woorinen, via Swan Hill, 740, 759, 806.
 Henry, J. R., Riversdale, Sydenham, 1717-8, 1731, 1742, 1758-9.
 Hensell, A., 46 Myross-terrace, Ascot Vale West, 3290, 3942, 3972, 3988, 3993, 4002, 4007, 4010-11.
 Hepworth & Harrison, Box 26, Benalla, 2764-5, 2772, 2782-3, 2790-1, 2876.
 Herbert, A. B., Upper Diamond Creek, 5783, 5791-2, 5801-2, 5814-5, 5825, 5830-1, 5838, 5843-4, 5871-2, 5877-8, 5886-7, 5890-1, 5896-7, 5903-4, 5913-4, 5921-2, 5948-9, 5978-9.
 Hermiston, A. J., & Bros., Minto Park, Mansfield, 1423, 1441, 1460, 1479, 1497-8, 1517-8, 1530, 1547.
 Hermiston, W., Minto Park, Mansfield, 1442, 1461-2, 1480, 1519, 1531, 1548.
 Heron, Mrs., 105 Charles-street, Northcote, 6290, 6370, 6497.
 Herrod, E. J., Spargo Creek, 7329.
 Herrod, S., Spargo Creek, 7384, 7405.
 Hewitt, C. L., & Dash, W. E. L., 361 Johnston-street, Abbotsford, 4345, 4355, 4369, 4391.
 Hewitt, Mrs. J. H., "The Gums," Walter-street, Ascot Vale, 6346-7, 6487.
 Hickey, E., c/o. J. Hartigan, Esq., Toolamba, 80-1, 85.
 Hickey, John, 7 Osborne-street, South Yarra, 4350, 4377.
 Hickey, J., 53 Bignell-street, Flemington, 414, 7004, 7034, 7130.
 Hickmer, G. A., Milton-street, Hamilton, 3461, 3463.
 Hickmer, P. H., Stephen-street, Hamilton, 2859, 2863.
 Hicks, W. G., "Hartwood," Broadford, 255, 285, 295, 328, 346, 448, 565, 572, 6882, 6888, 6894, 6913, 6920, 6924, 6949, 6960, 6966, 6980, 6983, 7009, 7014, 7042, 7068, 7081, 7109, 7117, 7124, 7135, 7181, 7262, 7272, 7279, 7289, 7293.

PERFECTION CUT OR TOBACCO

PLUG

UNION JACK COFFEE

DELICIOUS.

LIST OF EXHIBITORS.

XXXV.

Higgins, Mrs. M., "Attunga House," Attunga, N.S.W., 6524.
 Higgins, Miss V., 9 Elmhurst-road, Caulfield, 6581, 6607-8.
 Hill, H. E., Tooradin, 7162, 7213.
 Hill, H. E., 53 Stawell-street, West Melbourne, 3711-4.
 Hill, Miss V. G., "Linwood," Thomas-street, Dandenong, 6573, 6578.
 Hobbs, Mrs. J., Benalla P.O., 2501, 2722, 2731-2, 3352.
 Hochkins, Miss J., 13 Service-crescent, Albert Park, 6543.
 Hodge, H., Delatite P.O., via Mansfield, 1632-3, 1645-6, 1664, 1676, 1681, 1690, 1701, 1966-7, 1971.
 Holland, Miss C., 51 Fitzgibbon-street, Parkville, 6387, 6521.
 Holland, Miss E., 516 Nicholson-street, North Carlton, 6151, 6519.
 Holliday, J. W., "Strathville," Cranmer-street, Preston, 4494, 4499.
 Holmes, Miss E., 26 Larnook-street, Armadale, 6225, 6583, 6706, 6753, 6843.
 Homidge, W. J., "Waratah," Asling-street, Brighton, 3218, 3236, 3251.
 Hook, A. G., Walker-street, Donald, 3422.
 Horne Bros., Upper-road, California Gully, Bendigo, 3072, 3075.
 Horne, G. R., & W., South Ecklin, via Terang, 5476.
 Horne, H. R., 49 Caroline-street, South Yarra, 2365, 2371, 2381-2.
 Hose, T., "Burwood," Pomborneit, 914, 970, 1157.
 Hoth & Fraser, 301 Lonsdale-street, Melbourne, 4690-4700.
 Howard, Miss E., c/o. Mrs. G. H. Earp, Erne-street, Balwyn, 6112, 6142.
 Howie, A., Glenroy P.O., 7232.
 Howie, J., Hamilton, 2372-3, 2385.
 Howley, M. J., Axedale, 877.
 Huggett, W., 67 Paisley-street, Footscray, 4440.
 Hughes, E., 278 Barkley-street, St. Kilda, 4115.
 Hughes, H., 4 Nelson-street, Abbotsford, 4605.

We Confidently Recommend

IODISED SARSAPARILLA,

For the Spring.

3/6 (post, 6d.) and 6/6 (post, 9d.)

WRACGE'S EYE OINTMENT,

Manufactured Successfully for 70
 Years, 1/6 (post 2½d.)

STARTIN'S SULPHUR HAIR RESTORER,

For Prematurely Grey Hair, 2/6
 (post, 1/-)

STARTIN'S POMADE,

For Dandruff and Dryness of the
 Scalp, 2/- (post 4½d.), and 3/6
 (post, 6d.)

Post us your order, and we will execute it the same day.

H. FRANCIS & Co.

"Pharmaceutical Chemists."

280 Bourke-st., and 111 Collins-st.,
 MELBOURNE.

- Hughes, J., Bookarong, via Easter, 7388, 7396, 7408.
Hunt, A. R., 504 Rathdown street, North Carlton, 4281.
Hunt, E. H., "Hillside," Langville, 7322.
Hunt, Mrs. W., St. Huberts, Kyabram, 3402, 3407, 3419-11.
Hunter, A., Oakover-road, Preston, 4182.
Hunter, A. G., Northwood Park, Seymour, 15, 174, 191.
Hunter, J., Tyntwyder Central, 1236-7, 1287, 1299, 1336.
Hunter, W. L., Carlisle crescent, Oakleigh, 3085, 3090, 3111.
Huron, Mrs. S. J., 170 Murrumbidgee road, Murrumbidgee, 6365.
Hurren, G. H., 31 Railway-place, Coburg, 7315.
Husband, L. J., Dudley street, Footscray, 2523, 2532, 2537-8, 2547, 2562-3, 2566, 2569, 2577, 2663, 2667, 2671, 4519.
Hutchinson, Mrs., 264 Nott street, Port Melbourne, 6439, 6480.
Hutchinson, J., "Hillside," Somerville, 1211, 1230, 1275.
Hutton, J. C., Pty. Ltd., 91 William street, Melbourne, 5538, 5541.
Hutton, M. C. G., Cooring, Lilydale, 5565-6, 5598.
Hyde, R., 927 Mt. Alexander road, Essendon, 2552, 2564, 2567, 2568, 2575, 2587, 2685, 2690.
Hyrons, B. W., 44 Munro street, Coburg, 576.
Hyslop, J. E., "Ailsa," Spring Plains, Mia Mia, 1860, 1867-8, 1876, 1881-2, 1885-6, 1890-1.
Hes, Mrs. C. T., Somerville P.O., 6652, 6756, 6782, 6834.
Ingram, E. C., 32 Dickens street, St. Kilda, 3723, 3727-8, 3737, 3742, 3756-7, 3763.
Ingram, G. G., 32 Dickens street, St. Kilda, 3570, 3702-3, 3705-6, 3709-10, 3758.
Iona Cheese Factory, Iona, 5474, 5486, 5485, 5490, 5494.
Isaac, A., Warburton, 7343, 7394.
Israel, Mrs. J. W., "Eschol," Sackville street, Kew, 4095.
Jack, Miss C. M., Kooweerup, 6657, 6670.
Jackman, C. H., Tandarra, 19, 90-1, 102-3, 116, 120.
Jackson, C. J., 18 Orrong road, East St. Kilda, 4205.
Jackson, J. J., Raymond street, Sale, 480, 500, 506.
Jackson, Mrs. M., 30 De Cuir street, Brunswick, 6306.
James, Miss Alma, 109 McPherson street, Essendon, 4134.
James, A. S., Rhymney, via Ararat, 6658.
James, A. T., Montrose P.O., 5808, 5874.
James, G., Cadpella, Warragul, 7029, 7128, 7183.
James, J., 153 Malvern road, Malvern, 7224, 7248.
James, L. H., 9 Lilac street, Bendigo, 3071.
James, Miss L. O., 25 Bryant street, Flamingdon, 6077, 6178.
James, R., Flerswood P.E., Castlemaine, 3065, 3183, 3310.
James, W. E., "Wyhola," Harcourt, 2833, 2982, 3000-1, 3011, 3086, 3094.
Jamieson, D., Koonadrook, Vic., 5983-4, 5988-9, 5993-4, 5998-9, 6002, 6004, 6006.
Jarvis, R. H., Towong P.O., 7347, 7389, 7400.
Jeanne, Mrs. F., 52 Rochester street, Canterbury, 6625.
Jeffries, Mrs. L., Albert street, Kerang, 6263.
Jeffries, Miss V., Albert street, Kerang, 6123, 6137, 6267, 6585, 6587.
Jeffery, Miss A., 4 Mayfield-grove, Malvern, 6249, 6302.
Jeffrey, J. T., Rockbank, Mernda, 530.
Jencke, F. W., Athlone, via Drouin, 4852, 4855, 4858.
Jenkin, W., c/o W. B. Saunders, Wandin, Yallock, 7351.
Jenkins, Mrs. A., "Carinya," Lauriston street, Kyneton, 6631, 6660, 6673, 6686.
Jenkins, E., Evansford, Jumbunna, 2008, 2009-8, 2081, 2112-3, 2150, 2160-1, 2181, 2198-2200.
Jenkins, Mrs. H., Yaldwin street, Kyneton, 6663, 6713, 6744, 6746, 6751, 6759, 6804.
Jennings, J. T., Kinglake P.O., 4981.
Johnson, Harvey P., "Wynnstay," Hampden road, Armadale, 4403.
Johnson, John A., Tongala East, 618-20, 641-2, 696.
Johnson, Stanley, South Murrumbidgee P.O., 153-4.

GLEN VALLEY TEA
GIVES SATISFACTION.

Eyesight Carefully Tested.

ALFRED NOTT, Optician.

Long Established and Only Address—145 Collins St. (corner Russell St.)

LIST OF EXHIBITORS.

XXXVII.

- Johnston, Miss Ruth, "Margaret," 75 Munro-street, Ascot Vale, 2693, 2704.
Johnston, R. L., Hawthorn-road, Caulfield, 7172, 7195.
Johnston, W., "Margaret," 75 Munro-street, Ascot Vale, 2335, 2339, 2347, 2351.
Johnston, W. H., c/o. W. J. Seabrook & Son, 47 Queen-street, Melbourne, 5571, 5581, 5606.
Jolliffe, J., "Springfield," Newlyn, 36, 37, 65, 87, 114, 155.
Jones, Evan, & Sons, c/o. W. Price Jones, "Rocky Hall," Parramatta, N.S.W., 588, 597.
Jones, A. W., St. Albans' Estate, Whittington P.O., 1328, 1360-1, 1376, 1378.
Jones, Miss E., 604 Dawson-street, W. Brunswick, 6058, 6064, 6125, 6130, 6217, 6221.
Jones, Edward Lloyd, "Hambleton Hill," Singleton, N.S.W., 592, 621, 643-4, 698.
Jones, Eric Lloyd, "Kincluden Gardens," Fairfax-road, Bellview Hill, Sydney, N.S.W., 1356, 1365.
Jones, J. Fred., Springbank Stud Farm, Drouin, 2004, 2048-50, 2060, 2075, 2095-7, 2135-7.
Jones, Miss L., 24 Rennie-street, North Williamstown, 6565.
Jones, Miss Myrtle, 78 Stevedore-street, North Williamstown, 6168.
Jones, Miss Violet, 24 Rennie-street, North Williamstown, 6222.
Jones, W. A., 56 Larnook-street, Armadale, 238, 286, 297, 329, 348, 363, 378, 407, 470.
Jordan, Richard, Grange-road, Alphington, 2674, 2679, 2684, 3912.
Joyce, Miss A. M., 61 Gray-street, West Brunswick, 6291.
Judd, A., Brown's Creek, Blayney, N.S.W., 256, 269, 296, 347, 425, 469, 6873, 6877, 6903, 6907, 6912, 6915, 6957, 6977, 6981, 7011, 7041, 7045, 7069, 7073, 7086, 7090, 7093, 7096, 7098, 7121, 7142, 7275.
Kaye, C. W., "Saxham," Greensborough, 1999, 2011-3, 2028-9, 2056, 2087-9, 2115.
Kaye, R. E., "Mount View," Baringhup, 4758, 4771, 5550.

If you are **FURNITURE VALUES** That will mean
Looking for a Saving to you

You will Visit **TYE'S**

PEOPLE who live at a distance in the country can have no idea of the immense stocks of beautiful Furniture that are exhibited by each of **TYE'S Furniture Stores**—Everything for the Home—the mansion, cottage or up-country homestead is stocked in a variety of styles, designs, qualities, and prices.

Do not fail to Visit TYE'S when you are in Melbourne for the Show.

It will pay you to inspect **TYE'S Stock** before deciding upon furnishing even the humblest apartment.

A Special Department is in existence for the prompt, careful and expert handling of inquiries and orders from the country.

NOTE THE SEVEN ADDRESSES—

TYE & CO. PTY. LTD.,

"The Money-Saving House Furnishers."

Showrooms—

100 to 108 Bourke-st., Melbourne **81 to 89 Swan-st., Richmond**
318 to 326 Chapel-st., Prahran **226 to 232 Clarendon-st., S. Melb.**
482 to 486 Sydney-rd., Brunswick **237 to 239 Smith-st., Fitzroy**
Buggy and Harness Showrooms, 98 to 108 Bourke-st.

SEND FOR CATALOGUE.

USE "NUGGET" POLISHES

XXXVIII.

LIST OF EXHIBITORS.

- Kaye, William, 38 Wattle Valley-road, Canterbury, 5548-9, 5551.
 Kearney, Daniel, Howqua, via Mansfield, 564.
 Kelly, R. & W. S., "Merrindie," Giles Corner, S.A., 1565, 1571-2, 1574, 1585-6, 1592, 1597-8, 1603, 1608, 1616-7, 1619.
 Kelly, Master Albert, 44 McCracken-street, Kensington, 416.
 Kelly, Mrs. P., Fawkner, 7253.
 Kemp, Arthur B., "Homeleigh," Heathcote, 4611-3.
 Kent, G. A., Junr., "Woolamai Park," Archie's Creek, 916, 974, 975.
 Kent, Mrs. J. L., P.O. Young, N.S.W., 6477.
 Kerang District Agricultural Society, Kerang, 5009.
 Kermode, R. C., "Mona Vale," Ross, Tasmania, 1427, 1465-6, 1483, 1534, 1549.
 Kerr, James, "Morven," Bacchus Marsh, 388, 746, 758, 776, 780, 787-8, 798, 802, 807-8, 810.
 Kerr, R. H. & W., "Highview," Camperdown, 1329, 1345, 1355.
 Keys, G., Wethersdane Park, Hallam's-road, 856, 873-4, 896, 943-4, 1007, 1115-7.
 Keys, T. L., "Glen Alvie," Dandenong, 880, 1002, 1020, 1086-8, 1123, 1171, 1181-3.
 Kienast, Alfred, "Dunfries," 283 Royal parade, Parkville, 4378, 4389.
 Kilmore Dairy Co. Ltd., Kilmore, 5501, 5506, 5518.
 Kilpatrick, Mrs. L. M., Morce, Deniliquin, N.S.W., 7268.
 Kimpton, W. S. & Sons, 295 Collins-street, Melbourne, 138, 143-4.
 Kimpton, Mrs. P. H., 15 Pratt-street, Moonee Ponds, 6697, 6752, 6761, 6775, 6797.
 Kimpton, Miss Ruth Turner, 8 Ormond-road, Ascot Vale, 6224, 6229, 6695, 6792, 6796.
 King, S., & Sons, Wetherlea, Scott's Creek, 1865-6, 1869-70, 1873-5, 1878, 1887, 1893, 1895-6, 1981, 1983.
 King, James, "Glennara," West Reserve, Warrnambool, 576.
 King, Leslie, St. Albans, 384, 438.
 King, N. V., Menzies' Creek, 4041-3.
 Kinzel, F. & J., 5 Wigton-street, Ascot Vale, 2692, 2703.
 Kirby, A., Wattle Bank, Daylesford, 538.
 Kirkham, J., Gillespie Park, Cranbourne, 1052, 1139.
 Kirkham, William, Lyndhurst, 1830, 1840, 1841, 1848, 1863, 1879-80, 1884, 1888-9, 1891, 1897, 1925.
 Kirkman, Mrs. B., 119 Vine-street, Moonee Ponds, 2343-4, 2354.
 Kissick, A. L., 7 McFarland-street, West Brunswick, 3922.
 Klenke, S. M., 15 Agnes-street, Northcote, 6647, 6656, 6669, 6683, 6692, 6723, 6737, 6758, 6767, 6785.
 Knight, C. G., Benalla, 1219, 1239, 1267, 1295, 1310, 1388-9.
 Knowles, J., 50 Mitchell-street, Northcote, 2446-7, 2452-3.
 Knox, A. R., Bamawn, Extension, 5986, 5991, 5996.
 "Mr. Kyneton," 4861.
 Laidlaw, Mr. & Mrs. A. A., Yaccamunda, Miniera, 244-6, 251-2, 273-4, 288, 302, 311-3, 333-5, 357-8, 368-9, 408, 420, 436, 455-6, 483, 493, 501, 6876, 6883, 6889, 6908, 6914, 6922, 6941, 6950, 6955, 6985, 6992, 7012, 7017, 7024, 7044, 7050, 7056, 7102, 7125, 7136, 7144, 7193, 7204, 7266, 7284.
 Lancaster, D., Junr., 7 Queen's-avenue, Ascot Vale, 486, 3925, 3934, 3952, 4000.
 Landy, Miss D., 215 Grant street, South Melbourne, 6348.
 Lang, A., "Barwon Crescent," Pakington-street, Geelong, 1926, 1928, 1952, 1954.
 Lang, J. A., "Riccarton," Alvie, 866, 1029, 1135, 1161, 1189, 1206.
 Langdon, M. K., "Welville," Bullock Swamp, 4383.
 Langi, Kai Kai Estate, Trawalla, 1953, 1958.
 Langton, H., 1 Mont Albert road, E. Kew, 4576.
 Lanteri, F. S., 814 High-street, Thornbury, 5665, 5670, 5686, 5705, 5716, 5725, 5732.
 Lavers, J., Beat-street, Kensington, 4598.
 Laver, S., "Taunton," Tatura, 1625, 1650-1, 1659, 1668, 1694-5, 1795.
 Lawes, Mrs. A. L., 9 Pakington-street, Kew, 6542.

MINCHINBURY SPARKLING WINES
PENFOLD'S WINES LTD.

USE 'NUGGET' POLISHES

LIST OF EXHIBITORS.

XXXIX.

Lawler, W. A., Freeburgh, 7352, 7367, 7406.
 Lawry, J. W., Yarra Glen, 7209.
 Lawson, Mrs. 14 Canterbury-street, Moonee Ponds, 4061.
 Lawson, W., 16 Finlayson-street, Malvern, 7255.
 Le Cornu, Miss L., Centenary-street, North Adelaide, S. Australia, 6803, 6810, 6817.
 Lee, Mrs. C., 29 Gladstone-street, Kew, 4351.
 Leftley, J. H., Union-street, Brighton, 7235, 7251.
 Legg, Mrs. T., Taradale, 6520.
 Leibhardt, R. J., Freshwater Creek, 7363, 7401.
 Leishman, G. & A., Lord Clyde Estate, Clunes, 1434-5, 1444, 1454-5, 1473-4, 1491, 1504, 1512-3, 1521-2, 1532, 1541-2, 1553.
 Leishman, J. & R., Snizort, Clunes, 1440, 1452-3, 1528-9.
 Leng, C., 21 Oban-street, Hawksburn, 3520, 3525, 3529, 3534, 3538, 3743, 3749, 3753, 3759, 3767-8.
 Lennie, Mrs. R., Tongala, 1233, 1250-1, 1262, 2000, 2014, 2030-2, 2069, 2090, 2116-8.
 Leongatha Agricultural High School, Leongatha, 1241.
 Le Page, E. A., Wilson-street, Cheltenham, 4910, 4921, 4934, 4944.
 Leslie & Gerrand, Sale, 1054, 1065, 1143, 1200, 1201.
 Leverett, R., 19 Grosvenor-street, Moonee Ponds, 4493.
 Leversha, H., Harcourt, 3006, 3015-6.
 Lewis, W. J., 43 Stead-street, Albert Park, 6015, 6022-3, 6027-8.
 Liddell, W., 5 Broome-crescent, Wonthaggi, 2950, 3211, 3252.
 Lidgett, H., Myrniong, 745, 774-5, 784, 786, 794, 804, 809.
 Lidgett, J., "Braelands," Myrniong, 617, 754, 766-7, 779, 782, 792, 800, 1396.
 Lidgett, R., Myrniong, 1940.
 Lihou, Miss E., State School, Kilmore, 6101, 6120, 6121.

Reduce Your Cost of Lighting

Simplicity in Construction is the pre-eminent feature in the design of our systems. No odour; no weights to wind; no expert knowledge required; no machinery whatever; no condensation; not affected by the variation of the atmosphere; always ready for lighting.

Reduce the unpleasant duty of daily looking after Kerosene Lamps or an Acetylene Plant.

Write for Catalogue or Call on

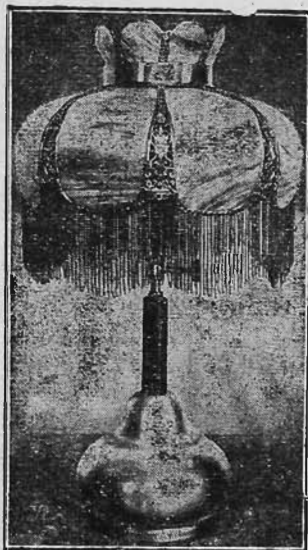

(GLORIA PORTABLE)

And Modernise your Home, Place of Business, Hall or Church by installing a GLORIA SYSTEM.

The Gloria is the most advanced system of lighting and heating.

Complete plants can be installed from £13/10,- upwards. We guarantee every plant sold for ten years.

Over 11,000 GLORIA SYSTEMS in use in Australia.

THE GLORIA LIGHT COMPANY,

152-154 Elizabeth St. (Opposite the State Savings Bank) Melbourne.

Foster's Lager

XL.

LIST OF EXHIBITORS.

- Lindsay, Mrs., 22 Herbert-street, Summer Hill, Sydney, N.S.W., 6181, 6191, 6199, 6204.
 Lindsay-Field, H. L., Warbreccan, Deulliquin, N.S.W., 712.
 Lineham, M., Dandenong, 6886, 6891, 6942, 6953, 6967, 7047, 7070, 7110.
 Lithgow, Mrs. E., Bacchus Marsh, 817, 841, 847.
 Lithgow, H., Bacchus Marsh, 434.
 Little, J., Dartford street, Newmarket, 237, 383, 6975.
 Littleton, J., 100 Skene-street, Newtown, Geelong, 2888.
 Lloyd, C. D., 33 Queen-street, Melbourne, 1228, 1242, 1243, 1252, 1268, 1279, 1285, 1295.
 Lloyd, Mrs. J., "Cranleigh," Box 10, Frankston, 6289, 6314, 6379, 6419, 6470, 6496.
 Lloyd, Miss P., "Cranleigh," Frankston, 6313, 6418, 6528.
 Lobb, H. G., Nagambie, 215, 241, 259.
 Lodge, J., "Rosebank," Bacchus Marsh, 4828.
 Looby, E. P., Millbrook, 4985.
 Lord, G. & W., Rosedale, 46, 59, 95-7, 106-8, 113, 117, 122.
 Love, J. J., Wilton Vale, South Morang P.O., 204, 212, 224, 231, 493, 522.
 Love, R. B., 48 Begonia-road, Garden Vale, 2328, 2332.
 Love, Mrs., R. E., "Locheil," Moore street, Hamilton, 6056, 6333.
 Lugton, Mrs. T., "Ephinstone," Blyth-street, Brunswick, 4086, 4156-7.
 Lukeis, S., 906 Skipton-street, Ballarat, 2256-8, 2265-6, 2278-80, 2289, 2306, 2330, 2362, 2367, 2375, 2717, 2721, 2726-7, 2736, 2747, 2793-4, 2837, 2849, 2873, 2883, 2889-90, 2902, 2932, 2972, 2975-6, 2980, 2984, 2997, 3007, 3017, 3043-4, 3048-9, 3056-7, 3060-1, 3243, 3261, 3281, 3288, 3301, 3308, 3317, 3328, 3332, 3333, 3337, 3349-51, 3357, 3359, 3366, 3371-2, 3377-8, 3390, 3446-7, 3454-5, 3465, 3469-70, 3475-6, 3482-3.
 Lyall, E. C., "Koorringorama," Eltham, 3785, 3792-3, 3836, 3844, 4023.
 Lynch, T., 30 Hutchinson-street, Moonee Ponds, 3799.
 Lynn, S. J., "Fairleigh," Orchest, 1397, 1399, 1403, 1405.
 Lynott, Master C. B., 50 Macgregor-street, Middle Park, 3035, 3040, 3648-9, 3654, 3658-9, 3671.
 Lynott, C. H., 50 Macgregor-street, Middle Park, 3535-6, 3540, 3545, 3547, 3601.
 Lyon, C. G. & Kerr, R. R., "Banvule," Heidelberg, 1248-9, 1256-8, 1261, 1265, 1270, 1277, 1286, 1293-4, 1298, 1304, 1308-9, 1312.
 Lyon, C. L., "Benaere," Sale, 253, 267, 282-3, 292-3, 305, 323-6, 341-4, 361, 374-6.
 Lyon, Miss N., Heidelberg, 7175.
 Lyon, W. H., "The Grange," Sale, 2002, 2015, 2059, 2072-3, 2092-4, 2128, 2141.
 Macalister, W. G., Tarrawarra, 7000, 7114.
 MacDonald, Mrs., Annandale, Lauriston, 6698.
 MacDonald, Mrs. D., Feilding, New Zealand, 6177, 6189-90, 6196-7, 6202-3.
 MacDonald, Miss M. L., Annandale, Lauriston, 6709.
 MacEwan, E. L., 13 Lincoln road, Essendon, 4282.
 Macgregor, Miss M., "Peterleigh," Brewster-street, Essendon, 2688, 2689, 2766, 2860.
 Mackay Bros., Stanley, Tasmania, 764, 765.
 Mackay, A. J., Coonoor Bridge, 595, 626, 638, 677.
 Mackay, J., Avoncl, 308, 418, 471.
 Mackenzie, Mrs. Winfred, Hilton, Glenroy 472, 548, 559, 1339, 1715, 1733, 1764, 1769.
 Mackin, H., 5 Vere-street, Richmond, 7361.
 Mackinnon, Donald, Meadow Bank, Campbellfield, 247, 276, 289, 314, 6970, 7112, 7273, 7291.
 MacLellan, Mrs. J., 241 Dandenong-road, Windsor, 209, 228, 229, 234, 235, 1379-83.
 Macpherson, Madame Campbell, 12 Darling-street, South Yarra, 4121.
 Macrae, F., St. Albans, 567.
 Madden, Miss Daisy, 16 Errol-street, North Melbourne, 6233, 6606.
 Madden, N., White Horse-road, Ringwood, 4892.
 Madge, Miss D., 166 Riversdale-road, Hawthorn, 4199, 4219.
 Mahood, Mrs. E., 76 Brewster-street, Essendon, 6367, 6417.
 Makepeace, L. W., 45 Nettle-street, Ironbark, Bendigo, 4525.

PENFOLD'S SELKIRK WHISKY

NO OTHER.

Foster's Lager

LIST OF EXHIBITORS.

XLI.

Malcolm, Edward A., 35 Mt. Alexander-road, Flemington, 4603.
 Malcolm, J. W., "Weabuna," Yannathan," 4977.
 Manly, Dr. R. A., Cherry-street, Werribee, 4469, 4477, 4484.
 Mann, B., Narracan, Gippsland, 4957, 4963, 4971, 4989, 5002.
 Maple, J. H., Neerim, 7334, 7403.
 Marks, A., Powelltown, 7344, 7371.
 Marrabel, Mrs., Kooringa, Warragul, 6358.
 Marrabel, Miss, Kooringa, Warragul, 6106, 6136, 6297, 6322, 6323, 6428.
 Marriott, J. C. J., Nepean-road, Mentone, 2669, 2673, 4791, 4873, 4881, 4895, 4906-8, 4912, 4917-8, 4920, 4924, 4928-9, 4932-3, 4936, 4938, 4941, 4943, 4946, 4948, 4951, 4953, 4966, 4979.
 Marriott, J. T., Mentone, 2326, 2668, 2672, 3392, 3395, 3449, 3456, 3477, 3490, 3491, 3493, 4790, 4872, 4911, 4916, 4919, 4923, 4927, 4931, 4942, 4945, 4947, 4952.
 Marshall, Alfred J., Lands Department, Melbourne, 4184.
 Marshall, A. S., Numurkah, 3213, 3244.
 Marshall, Miss Dorothy, 3 Moffat-street, South Yarra, 6327, 6373, 6422, 6471.
 Martin, M. A., 195 Waterdale-road, Ivanhoe, 4574.
 Martyn, Miss B., 110 Hotham-street, St. Kilda, 4070.
 Massey, Mrs. F. J., "Brettonaux," Newstead-street, Caulfield, 4609.
 Masterton & Dobbin, Wahgunyah, 1218.
 Matheson, Mrs. Emily, Moorabbin-road, Cheltenham, 2329, 2333, 2334, 6853.
 Matheson, Miss V. V., Tower Hill, High-street, Ashburton, 6944, 7134.
 Matthews, Mrs. S., Glen Alvie P.O., 6632.
 Maude, H. T. W., Rawson-avenue, Kogarah, N.S.W., 4276.
 Maude, J., Kogarah, N.S.W., 3523, 3527, 3532, 3539, 3543, 3700, 3722, 3775, 3778.
 Maude, J., 20 Norris-street, Canterbury, 3857, 3865, 3867, 3870-1, 3874-5.



S.P. 197, £15.



S.P. 227, £10.

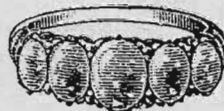

S.P. 143, £5.



S.P. 258, £30.

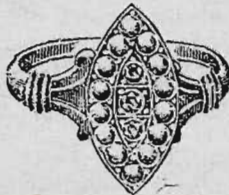

S.P. 110, £9 10/-



S.P. 209 £22 10/-

SHOW VISITORS! Include a trip to Newman's in your list of Show visits. Our Diamond and Gem Ring display is one of the finest in Melbourne, comprising the very best in Design, Workmanship and Gems, and it is well worth inspecting, even if you do not desire to purchase.

NEWMAN'S Vice-Regal Jewellers & Opticians
 84-86 Elizabeth St., Melbourne
 (One door above Collins St.)

L.R.W.

Carlton Ale

XLII.

LIST OF EXHIBITORS.

- Maude, Percy A., Crescent Poultry Farm, Geelong East, 2739, 2797, 2803, 2813, 2821.
Maxwell, A., Underbool, 7327, 7380, 7412.
Mayer, Mrs. Alice, Dorset-road, Croydon, 6080, 6651.
Meade, E., 103 Mason-street, Newport, 3162, 3173, 3189, 3247, 3262, 3274, 3335, 3361, 3373, 3448, 4514, 5552, 5557.
Meaker, C., Parkville, 3577, 3581, 3584-6, 3622, 3623, 3627, 3628, 3631-3, 3660-3, 3665-7, 3669, 3670, 3675, 3676, 3681, 3682, 3684, 3685, 3689, 3690, 3693.
Meaklin Bros., Mooroopna, 1406, 1410.
Meisner, E., Eltham, 3170, 3181, 3239, 3255, 3256, 3284, 3294, 3295.
Melbourne and Metropolitan Board of Works, Werribee, 602, 4774, 4776, 4780, 4784, 4786, 4789.
Melotte, J. C., Barrapoort, 386, 7138, 7308.
Meredith, Miss A. M., 194 Elizabeth-street, North Richmond, 6293, 6374, 6393, 6423, 6438, 6499.
Meredith, Miss E., 24 Kent-street, Kew, 6345, 6488.
Merrett, H. F., "Clifden," Robinson-street, Dandenong, 3413, 3416, 4495.
Meyer, Mr., & Mrs. 24 Corsair-street, Richmond, 4103, 4107, 4116.
Meyer, Henry, Violet Town, 1400.
Michael, A. R., Woomelang, 4733, 4739, 4746-7.
Mickelborough, J. C., Herald-street, Cheltenham, 2310, 3156, 3165, 3166, 3176, 3191, 3192, 3202, 3203, 3206, 3207, 3220, 3228, 3229, 3248, 3263, 3264, 3275, 3292, 3305.
Middleton Bros., Waverley, Greensborough, 907, 961, 1021, 1089, 1155.
Mifsud, L. J., "Gozotana," Grant-street, E. Malvern, 3794, 3797, 3802, 3813, 3820, 3832, 3845, 3849.
Milawa Co.-op. Dairy Co. Ltd., Milawa, 5503, 5510, 5521.
Mill Bros. Glen Cocee, Axedale, 947, 948.
Miller, D. C., Kirkhill, Agnes, 1273, 1274.
Miller, G., Chesterville-road, Moorabbin, 4875, 4914, 4950.
Miller, R., Pakington-street, Chilwell, Geelong, 3327, 3355, 3370.
Miller, W., Pakington-street, Chilwell, Geelong, 3935, 3939, 4013.
Mills, E. S., Alberton West, 7326, 7378, 7414.
Milner, T., Pascoe Vale, 3179, 3195, 3268, 4316.
Miuchinton, Percy, 135 Ryrie-street, Geelong, 2251, 2260, 2282, 2799, 2807, 2808, 2826, 3190.
Minns, F. C., Bacchus Marsh, 4808, 4827, 4845, 6019, 6024.
Mitchell & O'Brien, c/o Campbell & Son, Kirk's Bazaar, Melbourne, 5-7, 17, 67.
Mitchell, Alfred A., 49 Flemington-road, North Melbourne, 4620-9.
Mitchell, C., 21 Wynstay-road, Armadale, 6900, 6930, 6959, 7022, 7059.
Mitchell, David, Exors. of late, Cave Hill, Lilydale, 1336, 1337.
Mitchell, E. J., 22 Ngarveno-street, Moonee Ponds, 4531, 4532, 4553.
Mitchell, F., 2 Creswick-street, Hawthorn, 2965.
Mitchell, Miss Grace, Tallangatta P.O., 6105, 6135, 6250, 6321, 6356, 6475, 6533, 6539.
Mitchell, Philip, North-parade, Creswick, 2403, 2408, 2465, 2498, 2593, 2594, 2598, 2599, 2608, 3344, 3380.
Mitchell, Ralph, "Cambera," Albion-street, St. Kilda, 2724, 3142, 3144, 3148.
Mitchell, W. T., Lower Bethanga, 239, 257, 270, 287, 298, 309, 330, 349, 364, 379, 6872, 6902, 6926, 6935, 6964, 6968, 6978, 7006, 7037, 7185.
Mock, George, East Burwood, 2417, 2426, 2427, 2767, 2774, 2775, 2792, 3208, 3321, 3353, 3387.
Moffitt, Miss S., Nth. Monegatta, 6634.
Moir, Mrs., 17 Gourlay-street, Balaclava, 6284.
Moir, Miss A., 17 Gourlay-street, Balaclava, 6258.
Moloney, Martin, Illowa P. O., 69.
Monaghan, C. J., "Bona Vista," Brookside, via Porepunkah, 6003.
Monaghan, Mrs. C. J., "Bona Vista," Brookside, via Porepunkah, 6005, 6824-5, 6828, 6833, 6840, 6847.
Moncrieff, Mrs. G. H., 29 Grantham-street, W. Brunswick, 4106.
Monk, C. F., 38 Rathdown-street, North Carlton, 4120.
Monk, Miss Dorris, 1 Palmer-street, South Melbourne, 6193.
Monk, Miss E., 4 Elder-parade, Essendon, 6236.

ALFRED NOTT for Up-to-date Rimless Spectacles
and Eyeglasses.

Only Address—145 COLLINS ST. (cr. Russell St.)

BOTH THE
GOLD AND SILVER MEDALS

SECURED BY

Austral Kerosene Engines

AT THE
Australian Manufacturers' Exhibition,
Recently held in Adelaide

This double victory again proves
the superiority of the AUSTRAL.

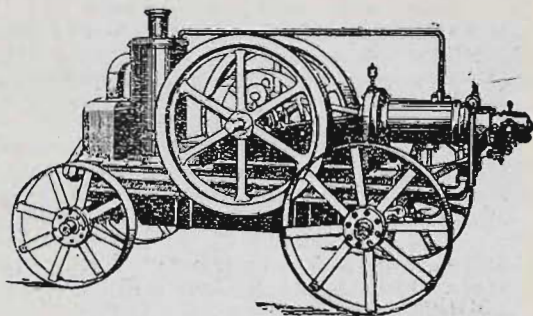

THE ENGINE YOU WILL
ULTIMATELY OWN.

RONALDSON BROS. & TIPPETT, BALLARAT.

Montgomery, Miss M., "Woranga," East Malvern, 405, 463.
Moodie, J. R., Hamilton, 1805, 1807, 1810, 1811, 1818, 1820, 1821.
Moodie, J. S., 84 Munro-street, Ascot Vale, 4195.
Moog, M., Smithfield-road, Kensington, 2823-5.
Moonee Valley Racing Club, V.R.C. Buildings, Bourke-street, Melbourne, 170, 173.
Moore, Charles, 9 Montague-street, Yarraville, 3157, 3168, 3199, 3204.
Moore, Mrs. Horace E. B., 8 Heaton-avenue, South St. Kilda, 208.
Moore, W., Duke-street, Braybrook, 225.
Moore, Walter J., 230 Collins-street, Melbourne, 4413, 4417.
Morey, Miss E., 46 Wilson-street, Moonee Ponds, 6340, 6390, 6421.
Morey, Mrs. T., 46 Wilson-street, Moonee Ponds, 6010.
Morgan, A., 91 Kelp-street, North Warrnambool, 2297, 2307, 2315, 2327, 2331, 2540, 3201, 3205, 3289, 3302, 3329, 3347.
Morpeth, D. C., Junr., "Ruthwell," Thompson-street, Essendon, 2666, 2676, 2681, 4231, 4277.
Morris, T. J. & F. P., "Toora," Grange-road, Toorak, 184.
Morris, Mrs. Eileen, 28 Malleson-street, Richmond, 6140.
Morrison, E. T., 65 Morrah-street, Parkville, 4180.
Morrison, J. A., Turnbull-street, Bairsdale, 1745.
Morrow, J. W., Footscray P.O., 3331.
Morton, R. G., "The Quarries," Bacchus Marsh, 635, 636.
Muhlebach, C., A. Batesford, 989, 990, 1141, 1142.
Muhlebach, W. J., Retreat Farm, Batesford, 894, 937, 938, 993, 994, 1016, 1037, 1055, 1066, 1079, 1101, 1102, 1144-6, 1166, 1167, 1208.
Muhlebach, W. N., Batesford, 991, 992.
Muir, William, Tally Ho P.O., 5821, 5846-7, 5883, 5940-1.
Mulhare, W., Forrest P.O., 7348, 7370, 7398, 7410.
Mullholland, Mrs. J. P., 67 Patterson-street, Middle Park, 4096, 4098, 4099, 4102.

The "Butterfly" Rimless Eyeglass

Almost
Invisible.

ALFRED NOTT, Optician.

Our Long Established and Only Address—
145 COLLINS STREET. (cr. Russell St.)

Carlton Ale

XLIV.

LIST OF EXHIBITORS.

- Murphy, Miss Annie F., "Royston," 73 Eglinton-street, Moonee Ponds, 6971, 6375, 6380, 6393, 6603, 6611.
 Murphy, J. B., c/o Agricultural College, Donkile, 2246.
 Murphy, Miss K., 73 Eglinton-street, Moonee Ponds, 6619.
 Murray, Mrs. H., 404 Maribyrnong-road, Moonee Ponds, 6736.
 Murray, M. F., Gisborne, 4178, 4179.
 Musika, F. G., 6 Errol-street, Middle Footscray, 2483.
 Myring, W. J., 149 Mt. Alexander-road, Flemington, 4027-40.
 McAlpin & Sons, Langridge-street, Abbotsford, 140.
 McArthur, J., Major's Lane, via Heathcote, 3526.
 McBride, Miss R., Hoddle-street, South Gippsland, 6429.
 McCandlish, H. A. N., Bruce-street, Kensington, 183.
 McCann Bros., Lake Charm, 163, 165.
 McClelland, Harry, Kent-street, Flemington, 3830-41, 3843.
 McCole, A. S., Boisdale, 741.
 McComb, Miss M., "Cadzow," Embling-road, Malvern, 6104, 6133, 6307, 6375, 6394, 6424, 6443, 6500.
 McConnell, J., 69 Buckley-street, Essendon, 2510, 2511, 2557, 2590.
 McCormack & Kinzel, 5 Wigton-street, Ascot Vale, 3151, 3180.
 McCormack, Miss Irene, 52a Sheffield-street, Coburg, 6145, 6149, 6208, 6754.
 McCormack, Mrs. S. L., "Tyrone," Clive-street, Shepparton, 6144, 6207, 6210, 6215.
 McCormick, William, "Blair," 18 Willow Bank-road, North Fitzroy, 4215.
 McCubbin, J., 299 Ballarat-road, Footscray, 4186.
 McDonald, Arthur, Dockers Plains, via Wangaratta, 4740, 4748.
 McDonald, Mrs. Arthur, Dockers Plains, via Wangaratta, 6061, 6096, 6223, 6227.
 McDonald, Mrs. A. M., 11 High-street, Malvern, 6316, 6765, 6858.
 McDonald, Mrs. E., 14 Elgin-street, Moonee Ponds, 6050, 6067, 6073, 6597, 6586.
 McDonald, G. Era, Police Station, Woodside, South Australia, 3646, 3647, 3656, 3657.
 McDonald, Miss M., Burn Brae, Grassmere, via Warrnambool, 6091, 6100, 6115, 6143, 6245, 6261, 6303, 6318, 6326, 6380, 6406, 6420, 6435, 6444, 6453, 6515, 6530, 6584.
 McDunnell, G., 150 Camberwell-road, Auburn, 3188.
 McDougall, Mrs. M., Piper-street, Yarrawonga, 6362.
 McDuff, Miss Lily, 85 Thomson-street, South Melbourne, 6431.
 McFarlane, John, Bacchus Marsh, 521, 2146, 2219, 2220, 2221, 2225.
 McFarlane, L., Ayr Brae, Bundoora, 922, 979, 980, 1062, 4815, 4838.
 McGowan, A. E., Warrnambool, 2398, 2402, 2707, 2733, 2728, 2700, 2795, 3241, 3354, 3394, 3496.
 McGilvray, W., Lithgow-street, Goulburn, N.S.W., 2737, 2757.
 McGovern, James, 20 Walker-street, Newport, 1231.
 Mellwain & Jackson, Nambrok, 473.
 Mellwain, Ivor, "Mountview," Nambrok, via Rosedale, 495, 515.
 Melnes, Norman W., Loy Yang, Gippsland, 763.
 McIntosh, A. H., 121 Hope-street, Brunswick, 164, 370.
 Melver, E., Tarwin, 906, 1154, 1185.
 Melvor, R. J., 48 Clarendon-street, South Yarra, 2370, 2380.
 Melvor, W., Morandring P.O., 892, 934-6, 1004, 1100.
 McKechnie, J., Milkwa, St. Albans, 130.
 McKellar, J., Kirkella, Stawell, 242, 299, 310, 449, 517, 560, 6979, 7007, 7065, 7186, 7199.
 McKenny, Miss M., 193 Grafton-street, Goulburn, N.S.W., 7171, 7285.
 McKenzie, Duncan, Weeaprounah, 4954, 4960, 4969, 4978, 4986, 4993, 5000.
 McKeown, Miss V. E., "Lona," 146 Dandenong-road, Malvern, 6338.
 McKernan, W. J., Locheden, Tatura, 865, 972, 973.
 McKillen, Mrs. W., 11 Hillside terrace, Ascot Vale, 6784.
 McKimmie, David, Kingslake, 1995.
 McLachlan, Mrs. A. E., 147 Male-street, North Brighton, 4069.
 McLean, Lachlan, Glen Lynn, Glenroy, 478, 484, 496, 497, 502, 503, 510, 511, 554.
 McLean, Mrs. L., 290 High-street, Malvern, 6650, 6664, 6676, 6696, 6705, 6773.
 McLean, Mrs. T. R., Dandenong, 6677, 6694, 6703, 6760, 6770.
 McLellan, A. M., Fernvale, Craubourne, 1099.

Foster's Lager

Carlton Ale

LIST OF EXHIBITORS.

XLV.

- McLellan, G. A., Ellerslie, Lyndhurst. 881, 882, 911, 912, 968, 969, 1005-7, 1025, 1046-8, 1056, 1074-6, 1095, 1108-10, 1129, 1130, 1156, 1172, 2749.
- McLeod, Lachlan, Toolamba, 13.
- McLure, P., Eyre-street, Buninyong, 4939.
- McMahon, W., Powelltown, 7391, 7404.
- McMaster, John, Binnia Downs, Coolah, N.S.W., 585.
- McMenomy, J., 4 Wordsworth-street, Moonee Ponds, 240, 520, 573.
- McMillan Bros., Caldermeade Estate, Caldermeade, 354, 664, 678, 120.
- McMillan, D. K., Caldermeade Estate, Caldermeade, 2657, 2694, 2705, 2706, 3933, 3951, 3965, 3966.
- McNab Bros., Oakbank, Tullamarine, 868, 887, 888, 927-9, 984, 985, 1033, 1034, 1174.
- McNab, Miss Mary, Cathkin, 960.
- McNabb, Mrs. Elizabeth E., Glenisbeth, Stoneyford, 4793, 4797, 4925, 5513, 5521, 5529.
- McNamara, H. A., 2 Clarendon-street, Northcote, 4136, 4137.
- McNamara, T., Omeo, 7317.
- McPhail, Angus, c/o L. A. Fairbairn & Co., 117 William-street, Melbourne, 1921, 1930, 1936, 1939, 1941, 1945.
- McPherson, A., Numarkah, 2250, 2268, 2269, 3107, 3197, 3198.
- McPherson, G. A., 67 Droop-street Footscray 2249.
- McPherson, W., c/o J. S. Rowles, 17 Hunter-street, Abbotsford, 4335.
- McRae, Miss B., McLaughlin-street, Colac, 6182, 6192, 6200, 6205.
- Neilson, J. B., 1 Norman-street, Hawksburn, 4241.
- Nelson, J. R., 22 McGregor-street, Canterbury, 3312, 3322-4.
- Newman, Mrs. A. E., c/o Mr. Hopkins, Cross-street, Footscray, 4439.
- Newman, David, 105 Bennett-street, North Fitzroy, 4423-6.
- Newman, Master David, 105 Bennett-street, North Fitzroy, 2661, 2670.
- Newport, D. L., Berwick, 906.
- Newton, T. M., "La France," Hawden-street, Heidelberg, 3626, 3630, 3773, 3775.
- Neylan, P., 195 Church-street, Richmond, 1213.
- Nichol, A. L., "Glen Craik," Moorabbin-road, Cheltenham, 2322, 2401, 2407, 2410, 2435, 2455, 2458, 2462, 2464, 2719, 2868, 2870, 2953, 2959, 3004, 3067, 3084, 3091, 3103, 3123, 3125, 3132, 3139, 3201, 3325, 3358, 3359, 3393, 3398, 3419, 3420-4, 3426, 3428, 3433, 3436, 3440, 3443, 3452, 3459, 3494, 3495, 4177, 4909, 4940.
- Nicholls, Mrs. W., 22 Plow-street, Thornbury, 6598-9.
- Nielson, Miss F., 49 Bagatelle Hill, Ascot Vale, 6562, 6568.
- Nixon Bros., Orbest, 4777, 4781, 7296.
- Noake, Mrs. F., 54 Koornang-road, Carnegie, 6165, 6263, 6283, 6360, 6510.
- Norman, Miss G., 160 Moreland road, W. Coburg, 6388, 6400.
- Northcott, F., 583 Elizabeth-street, Melbourne, 4630-41.
- North Gippsland Agricultural Society, Sale, 5099.
- Noske, J., Lake Bora, 5982, 5987, 5992, 5997.
- Nott, R. S., "Milo," River-street, South Yarra, 4289.
- Noyes, A. T., Oatlands, Draxton, 211.
- Nuttall, W. H., Pakenham, 4798, 4876, 4884, 4975, 4984, 4998.
- Nye, Louis, 63 Stafford-street, Abbotsford, 4448, 4461.
- Ochiltree, Miss E. P., "Mellerslaia," Mansfield, 415, 460.
- O'Connell, Miss M., 1 Westbank-terrace, Richmond, 6148.
- O'Connell, M. P., "Fairview," Casterton, 7221.
- O'Connor, Mrs. E., Moabulk P.O., 6846, 6857.
- O'Dea, Miss O., Graham-street, Castlemaine, 6654, 6667, 6681, 6783.
- O'Donoghue, J., 992 Garton-street, North Carlton, 4044-7, 4049.
- O'Donoghue, Mrs. J., 102 Garton-street, North Carlton, 4163.
- Ogden, W., Gallaher-road, Footscray, 3329, 3386, 3853, 3854, 3860, 3861, 3878, 3879.
- O'Grady, P., Mornington, 4518.
- Oke, Mrs. C. M., "Araluen," Ascot Vale-road, Flemington, 6254.
- Oliver, W., & Sons, Greencubank, Seymour, 1924, 1935, 1938, 1951, 1984, 1986.
- Oliver, John H., 10 Bayswater-road, Kensington, 529.
- Oliver, R., Turnbull, Taradale, 4318.
- Olive, W., "Shaftsbury," Coomalambra, N.S.W., 1923, 1959.
- O'Malley, Mrs. M., 115 Higbitt-street, Richmond, 6092, 6098, 6099.
- O'Neill, Mrs. T. L., Queen-street, Ararat, 6231, 6240, 6251, 6298, 6332, 6337, 6447, 6479, 6504.

Foster's Lager

RESULTS of ANALYTICAL TESTS of MANURES are published in the JOURNAL of the DEPARTMENT of AGRICULTURE.

XLVI.

LIST OF EXHIBITORS.

- Ongerelli's Agency, 12 McKillop-street, Melbourne, 5770.
 Opie, T. J., Hill View, Deer Park, 41, 55, 68, 156, 4816, 4839.
 Oppenheim, L. B., East Devonport, Tasmania, 126.
 Orange, E., Blackshaw's-road, Newport, 2887, 3151.
 Orbest Butter & Produce Co. Ltd., Orbest, 5502, 5507, 5515.
 Orchard, Mrs. L., Jerseyvale, Grahamvale, 1227, 4846.
 Orr, James, Willow Bank, Broadmeadows, 3379.
 Osborne, S. M., "Belaro," Adaminaby, Cooma, N.S.W., 1716, 1726, 1739, 1740, 1757, 1765, 1772, 1776, 1788, 1804.
 O'Shannassy Bros., Leongatha, 2041-3, 2129, 2130.
 O'Toole, M. M., 230 Barkley-street, Footscray North, 4347, 1871.
 Page, J., "Highfield," Macquarie-street, Mortdale, N.S.W., 2899, 2956.
 Palmer, C. B., Terang, 1741, 1798.
 Paragreen, A., Lower Plenty-road, via Heidelberg, 1214, 1245.
 Park, William, "Fairview," Bethanga, 2247, 2255, 2264, 2296, 2312, 2715, 2716, 2720, 2730, 2735, 2740, 2761, 2777, 2787, 2900, 2967, 3460, 3462.
 Park, Mrs. William, "Fairview," Bethanga, 3077, 3078.
 Parkinson, H., 335 Albert-street, E. Brunswick, 2513, 2524, 2527, 2555, 2536, 2589, 2543, 2544, 2581, 2592.
 Parr Bros., Tullamarine, 4812, 4831.
 Parsons & Robertson, Watch Hill, Weering, 593, 603, 645, 646.
 Parsons, Jonathan, 20 Moorehouse-street, Camberwell, 4407.
 Pascoe, John H., 3 New-street, Brunswick East, 4496, 4510.
 Paton & Sons, 7 Railway Buildings, Flinders-street, Melbourne, 6067-9, 6911-4, 6016-8, 6021, 6026, 6029, 6030-4.
 Patterson, J. D., Officer, 1210.
 Paxman, G., 38 Batman street, Fitzroy, 3968, 3986.
 Payne, Capt. A. E. T., "Yarraview," Lilydale, 47, 61, 72, 1313-27, 1712-3, 1721-2, 1727-8, 1734-5, 1750-1, 1754-5, 1761-2, 1767-8, 1770-1, 1774-5, 1779-80, 1784-5, 1797, 1799-802, 1974-7, 2877, 2885, 2893-4, 2905, 3153, 3163, 3177, 3193, 3375, 4794.
 Payne, A. L., Elder-street, Lambton, N.S.W., 258, 271, 331, 350, 365, 380, 6881, 6893, 6919, 6925, 6940, 6958, 6998, 7030, 7049, 7057, 7076, 7082, 7085, 7180, 7276.
 Payne, Hon. T. H., "Woodburn," Kilmore, 301, 411, 813, 820-1, 824-5, 833-5, 839-40, 846, 2879-80, 2897-8, 2908-9, 2937-8, 2942-4, 2948-9, 6913, 6961.
 Pearce, A. C., Humffray-street, Mt. Pleasant, Ballarat E., 2697, 2781, 2832, 2843, 2985, 3025, 3028, 3033, 3034, 3037-8.
 Pearce, F. C., Bacchus Marsh, 4829, 4832, 4837, 4847.
 Pearce, F. J., Kinglake West, via Whittlesea, 4894, 4992.
 Pearce, H. A., 28 Talbot-avenue, East St. Kilda, 4344.
 Pearce, T. R., & Son, Excelsior Poultry Farm, 42 Park-street, Moonee Ponds, 2424, 2425, 2434, 2442, 3024, 3055, 4003, 4014, 4017.
 Pearse, P., Dean, 2472, 2480, 2481, 2486, 2487, 2495-7, 2650, 2655, 2656, 3415, 3418, 3437, 3441.
 Pearson, Miss A. E., "Sutzen," Ethel-street, Thornbury, 6530.
 Peck, Harry H., 541 Bourke street, Melbourne, 1790-1.
 Peck, Miss Nancy H., "Hiawatha," Pascoe Vale, via Essendon, 6187, 6195, 6449, 6514.
 Peddie, A., "Arcana," 33 Rose-street, North Fitzroy, 481.
 Penshurst and District Butter and Cheese Co. Ltd., Penshurst, 5512, 5517.
 Perry, F. A., "Roma," 461 Barkley-street, St. Kilda, 4236, 4252.
 Perry, Jacob, "Gwelo," Orbest, 4799.
 Perry, Mrs. M., "Mendip," Preston Reservoir, 2454, 2456, 2457, 2459, 2460, 2461, 2463, 2686, 3457.
 Petrie, G. A., Hospital for Insane, Ararat, 2963.
 Pettigrove, T. H., Private Bag, Macorna, 4764, 4765.
 Pharaoh, W. G., Warragul, 186, 421, 561, 7301.
 Phelan, D., 3 Brongham-street, Kew, 4503.
 Phelan, N., 109 Melrose street, North Melbourne, 3729, 3733, 3748.
 Phylard, J., Watson's-terrace, Ascot Vale, 7226, 7247.
 Pickens, T. F., Pannocobamawm, via Rochester, 33, 34, 50, 51.
 Pike, Miss V., "Vinterfield," Bayswater-road, Croydon, 6552, 6554.
 Pilbeam, J., Torrens-ville, South Australia, 3518, 3526, 3530, 3531, 3537, 3538, 3541, 3542, 3546, 3548, 3549, 3550-4, 3595, 3606, 3607, 3610, 3611.
 Pillod Bros., Bannockburn, 5577, 5610-12, 5645.

THE JOURNAL of the DEPARTMENT of AGRICULTURE will instruct the farmer how to work his land so as to obtain the best results from his farm.

'Phone Cent. 3790

Ascot 419

A. L. CRICHTON,

First Class Caterer,



Masonic Hall, Collins Street,
MELBOURNE.

Factory and Pastrycook Shop:—

Racecourse Road, KENSINGTON.

CATERING IN ALL ITS BRANCHES

Dinners, Balls, Wedding Parties, Etc., Carried Out on the
most Up-to-Date Style.

Menus and Prices Cheerfully Submitted.

ALL CATERING REQUISITES ON HIRE.

Country Orders Packed and Promptly
Forwarded.

Call at the Carriage Pavilion Tea Room
and have a Good Cup of Tea.

Eyesight Carefully Tested

ALFRED NOTT, Optician,

Long Established and Only Address—145 Collins Street (corner Russell St.)

XLVIII.

LIST OF EXHIBITORS.

- Pinchin, M. H., Burns-street, Yarraville, 7212.
 Piper, J., 198 Victoria-street, East Brunswick, 4336, 4343.
 Pitt, Miss K., Onse, Tasmania, 307, 327, 345, 362, 6874, 6904, 6936, 6984, 6988, 7010, 7013, 7040, 7276.
 Pizer, W., 26 Baxter-street, Coburg, 139, 145, 158, 161.
 Plante, R. S., Diggers' Rest, 1223.
 Dodger, C., Hillmore, Camperdown, 1420, 1436, 1476, 1477, 1505, 1523, 1524, 1543, 1544, 1554.
 Podger, W., "Fairford," Camperdown, 1438, 1439, 1457, 1458, 1478, 1494, 1515, 1526-7, 1546, 1557.
 Porter, Mrs. Fair View, Shepparton, 6082, 6083, 6179, 6330-1, 6446.
 Porter, G. S., Marathon, Diamond Creek, 5795, 5835, 5845, 5853, 5899, 5999.
 Porter, Miss Isabella, Fair View, Shepparton, 6295.
 Porter, Miss Mary, Fair View, Shepparton, 6413.
 Porter, Mrs. W. J., Eriabank, Moorfilm P.O., 6084, 6124, 6324, 6481.
 Powell, Miss K., Box 61, Narrandera P.O., N.S.W. 6670, 6088, 6097, 6212, 6282, 6334, 6359.
 Powell, Miss V., Emo-road, E. Caulfield, 444, 7303.
 Powell, W., 608 Howard-street, Ballarat North, 3580, 3593.
 Poulton, J. G., Gaurrawong, Framlingham, 1424, 1425, 1443, 1462, 1464, 1508.
 Price, Griffiths & Co., Little Collins-street, Melbourne, 5630-4, 5644, 5654, 5660, 5666, 5671, 5687-8, 5695-6, 5706, 5717-8, 5726-7, 5734, 5738, 5752-3, 5756-7, 5760-2.
 Prout, Miss E., 41 Charles-street, East Brunswick, 6341, 6342.
 Prose, Mrs. A., 8 Jersey-street, Canterbury, 4119.
 Pryde, H. G., 24 Empire-street, Footscray, 2725, 2746, 2804, 2814, 2822.
 Punsdon, A. E., 11 Essex-street, Ballarat, 3259.
 Pardy, H., Frankston, 390, 395.
 Parnell, Miss L., 27 Little Ryrie-street, Geelong, 5459.
 Pye, V. E., Selbourne, Smith-street, Sandringham, 3954.
 Pynn, Miss N., 32 Argo-street, South Yarra, 6053, 6079, 6118, 6156, 6276.
 Quick, K. W., Snowden-avenue, Caulfield, 3081, 3093, 3107, 5553, 5558.
 Quick, R. E., Post Office, Dean, 527.
 Quosdorf, Max, 662 Sydney-road, Brunswick, 577.
 Rabbits, A. J., Burrows-street, Young, N.S.W., 2784.
 Rae, W., Woods Point, 7883.
 Rae, W., Mooroolbark, 4902.
 Rae, Mrs. W., Mooroolbark, 6561, 6567, 6630, 6642, 6659, 6672, 6789, 6806.
 Ralston, Robert, Ben Kell Farm, Enron, 862, 908-10, 963, 1003, 1004, 1023, 1043, 1044, 1093, 1094, 1127, 1186, 1187, 1195, 1196, 1203, 1287.
 Rash, S. T., 208 Armstrong-street, South Ballarat, 227.
 Rawson, R., 71 Blackwood-street, Murrumbidgee, 4054.
 Rayner, A. J., Ballarat-road, Footscray, 581.
 Read, A. G., Foot-street, Templestowe, 525.
 Read, H. L., 511 Glenhumpy-road, Caulfield, 4632.
 Read, Mrs. H. N., Wonga Park, via Croydon, 2277, 3184.
 Rees, J., Benalla, 2884, 2891.
 Reeve, Miss A. C., 77 Primrose-street, Moonee Ponds, 6247-8, 6292, 6478.
 Refshauge, J. H., Agricultural High School, Ballarat, 4897.
 Reichert, Miss L., 102 Albert-street, Footscray, 6111, 6141, 6434.
 Reid, Miss B. Bruce, Blossom Park, Bundoora, 206, 243, 260, 272, 347, 409, 419, 435, 450, 451, 452, 491, 1209, 1217, 1222, 1235, 7163-4, 7173, 7196-7, 7214, 7310.
 Rennie, Miss D. Y., 81 Alma-road, Caulfield, 4191.
 Renshaw, W. H. B., 165 Brougham-street, Kew, 4565.
 Reynolds, John T., 62 Blyth-street, Brunswick, 4348.
 Richards, E. M., 8 Esplanade, Clifton Hill, 4567, 4572.
 Richardson Bros., Newlyn North, 1415, 1416, 1430, 1431, 1448, 1449, 1468, 1469, 1485, 1509, 1520, 1525, 1536, 1550.
 Richardson, Miss Alice, Brown's Plains, via Chiltern, 6579, 3000-1.
 Richardson, A. H., Gorrino, Dobbie, 1957, 1960.
 Richardson, M. G., 507 Church-street, South Richmond, 4610.
 Riddall, Alfred, 6 Cliff-street, South Yarra, 2411, 2418.
 Riddell, Miss A. M., 34 Burnett-street, St. Kilda, 6352.

The "Crypto" Lens

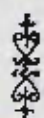

Reading and Distance all in one place,
 invisibly joined.

ALFRED NOTT,

Long Established and Only Address

145 COLLINS STREET (cr. of Russell St.)

**Insure with the
FARMERS' AND SETTLERS'
CO-OPERATIVE INSURANCE
COMPANY OF AUSTRALIA
LIMITED.**

**COLLINS HOUSE,
360 COLLINS ST., MELBOURNE**

CAPITAL, £100,000. SUBSCRIBED CAPITAL, £70,000

**ALL CLASSES of FIRE, HAY AND CROPS,
WORKER'S COMPENSATION,
ACCIDENT,
and LIVE STOCK INSURANCES EFFECTED.**

Co-operate and Become a Shareholder

Over Five Thousand Farmers have already taken Shares.

INSURE IN YOUR OWN COMPANY

and participate in the profits your business creates.

**DIVIDENDS HAVE BEEN PAID FOR PAST 3 YEARS.
LAST DIVIDEND TO SHAREHOLDERS, 8 PER CENT.**

Victorian Directors:

SYDNEY SAMPSON,

P. H. IBBOTT,

DUNCAN McLENNAN, M.L.A.

H. L. CARROLL, Local Manager.

L.

LIST OF EXHIBITORS.

- Ridley, Charles, Auburn-avenue, Northcote, 3309, 3318.
Rigg, Edward J., 324 Burwood-road, Glenferrie, 2395, 2397.
Riggall, Miss O., "Welkur," Leongatha, 6898, 6928, 6996, 7020, 7054, 7262, 7280.
Roach, Mrs. H., 29 Darling-street, Moonee Ponds, 4051.
Roberts, D. W., Moe, 7330, 7395.
Roberts, Mrs. E., 31 Kemp-street, Croxton, 4131.
Roberts, Miss E., "Kazoo," Queen's-avenue, Caulfield, 7309.
Robertson, J. C. & H. C., St. Leonard's, Bolga, 622-4, 647.
Robertson, A., Laverton, 492.
Robertson, H., Beauvoir, Epsom-road, Ascot Vale, 404, 818, 827, 842.
Robertson, Mrs. J., 156 Barkley-street, West Brunswick, 4147.
Robertson, J. S., 10 Davis-street, East Richmond, 4220.
Robertson, Miss M. Stuart, 10 Davis-street, E. Richmond, 6185, 6194, 6256, 6582.
Robertson, Miss Robbie, 10 Davis-street, East Richmond, 6704, 6718, 6729, 6734, 6741.
Robinson, Miss E. F., Dorset-road, Croydon, 6805, 6811, 6819.
Robinson, J., 24 Hawson-street, Malvern, 4358.
Robinson, Miss R. G., Croydon P.O., 6806, 6812, 6820.
Robinson, Miss S. L., "Kyora," Bulleen-road, East Kew, 1212, 1234, 1238.
Roche, J. M., Trafalgar, 168.
Rodgers, Miss B., Ash-grove, East Malvern, 4075.
Rodwell, A. E., Orbest, 4772, 4775, 4778, 4782, 4785, 4787, 4800.
Rogers, A., 11 Inglesbury-road, Camberwell, 2259, 2281, 2875.
Rogers, James H., 162 Stephen-street, Yarraville, 1192, 1193.
Rohk, Mrs. E., "Kalgurli," Canterbury Park, Balwyn, 2734, 2741, 2745, 2751, 2796, 2801, 2802, 2811, 2812, 2820, 2829, 2840, 2841, 2847, 2848, 2853, 2857, 2858, 2861, 2862, 2865, 2866, 2931, 3365, 3368.
Rooks & Rooks, Riversdale-road, Camberwell, 4663-8.
Rossiter Bros. & Salmon, 99 Queen-street, Melbourne, 1861, 1862, 1864, 1871, 1872, 1877, 1883, 1892, 1980, 1982.
Rossiter, C. C., Numeralla, Hedley, 4578, 4595, 4982.
Rouney, Mrs. E., 27 Master-street, Caulfield, 3102, 3112, 3250, 3271, 5554, 5561, 5564, 6052.
Routley, N. J., c/o J. Maude, Esq., Kogarah, N.S.W., 4271.
Rowe, S., Mt. Eccles, Leongatha, 1255, 1302, 1395.
Rowles, F. W., 2 Hopetoun-grove, Hawksburn, 2377, 2378, 4270, 4291.
Rowles, J. S., 17 Hunter-street, Abbotsford, 4326.
Rudd, C. L., "Eltham," 79 Arden-street, Coogee, N.S.W., 3889, 3890, 3895, 3896.
Rudduck, H. S., 173 King-street, Melbourne, 1747, 1794.
Ruff, Mrs. R. N., 464 Latrobe-street, West Melbourne, 6832, 6839.
Rumbold, D., Baringhup, 4755, 4763, 4768, 4809, 4821, 4825.
Rumbold, J., Baringhup, 3400, 3403, 3404, 3408, 3412, 4734, 4750-1, 4767.
Russell, C., Gelliondale, 7335, 7375, 7419.
Russell, Ian K., Barnnah Plains, Hesse, 218.
Russell, S., 48 Taylor-street, Moonee Ponds, 7227.
Ryan, James, 33 Davis-street, Coburg, 3278, 3296, 3369.
Ryan, Miss Rita, 71 Mount Alexander-road, Moonee Ponds, 4450.
Sadler Bros., "Burnbrae," Noorat, 1049, 1050, 1112, 1132, 1159, 1199, 1204.
Sadler, A. W., Camperdown, 750.
Sadler, F. G., "Hillcrest," Camperdown, 747-9, 777, 778, 785, 789, 790, 795, 805, 811, 812.
Sagasser, A. P., Mt. Fatigue, via Toora, 7342, 7381, 7397, 7420.
Sale High School Farm, Sale (W. F. Friday, H.M.), 1051.
Saltman, F. W., Dimboola, 3, 4, 23, 28, 39, 54, 73, 75, 76, 88, 89, 100, 101, 111, 115, 119.
Salmon, W. F., 99 Queen-street, Melbourne, 1620, 1662, 1685, 1686, 1965, 1970.
Sandford, E. Polliott, Up Rossall Stud, Lysterfield, 166.
Saunders, A., Box 17, Traralgon P.O., 5530, 5533, 5544-5.
Saunders, Mrs. Amy, 106 Railway-place, West Melbourne, 6735, 6762, 6776.

LAWSONNER

PTY. LTD.

Do not fail to visit our
Nurseries, Orrong Rd., Arma-
dale, Adjoining Toorak
Railway Station.

ADAMAX ROOFING

Stocked
by all **Country**
Storekeepers.

LIST OF EXHIBITORS.

LI.

- Saunders, Miss Ivy, 106 Railway-place, West Melbourne, 6807, 6814.
 Saynor, M. M., 46 Elgin-street, Hawthorn, 222, 518.
 Schier, Arthur H. S., "Aircourt," Kerford-street, East Malvern, 885, 1008, 1113, 1114, 1133, 1205, 1390.
 Schutt and Barrie Pty. Ltd., Geelong-road, West Footscray, 4806, 4819.
 Scoble, H., 8 Cannington-road, Box Hill, 3178.
 Scott, H. A., & Sons, Riversdale-road, Camberwell, 4675-82.
 Scott, Mrs. B., 12 Stawell-street, Richmond, 6350, 6371.
 Scott, Harry, Denison, via Heyfield, 742.
 Scott, J. W., 9 Raleigh-street, Spotswood, 2445, 2451.
 Scott, J. W. H., Whittlesea, 878, 952, 953, 1120.
 Scott, Mrs. L. E., 30 Halstead-street, Caulfield, 6623-4.
 Scott, Samuel T., "Dunedin," St. Leonards, Tasmania, 248, 278, 290, 317, 337, 6895, 6923, 6969, 6990, 7016, 7072.
 Scott, W. J. R., Heathcote P.O., 7349, 7364.
 Scott-Curtis, Sydney H., "Riverview," Cobram, 5985, 5990, 5995, 6001.
 Selman, A. E., & Bros., Willow Vale, Fern Tree Gully, 883, 915, 971, 1131, 1158, 4893.
 Semmens Bros., Sedgwick, 2038-40, 2125-7.
 Sewell, Charles W., Kooroocheang, 4848.
 Seymour, Miss F., 264 Tooronga-road, East Caulfield, 6399.
 Shallard, Masters C., & S., "Arcadia," Glenroy, 2687.
 Shallard, Samuel, "Arcadia," Glenroy, 4435, 4436, 4458.
 Shanahan, Jeremiah, Glen Pedder, Myrniong, 42, 56.
 Sharp, Miss Elva, 290 High-street, Malvern, 6774.
 Shawcross, Master G. D., 320 Brunswick-street, Fitzroy, 4187.
 Shephard, Mrs. C., "Koonya," Emo-road, East Malvern, 3781, 3783, 3790, 3795, 3801, 3803, 3807, 3811, 3818, 3825, 3848, 3851, 3882, 3883, 3885-7, 3893, 3898, 3917.
 Shepherd, James, 33 Church-street, Geelong West, 2301, 2318.
 Sherwill, R. J., Box 33, Benalla P.O., 3059.
 Sherwill, W. H., "Waratah," Carrier-street, Benalla, 1710, 1711, 1720, 1753, 1760, 1766, 1777, 1778.
 Shields, T. C., 21 Amos-avenue, Murrumbeena, 4468, 4490.
 Shipp, Mrs. Lily, 73 Carty-street, Richmond, 4097.
 Shopland, J. W., Boundary-road, North Melbourne, 3115-22, 3126-30.
 Shrimpton, Mrs. F. A., "The Barn," Union-road, Balwyn, 6454.
 Shrimpton, Miss M. A., "The Barn," Union-road, Balwyn, 6060.
 Shugg, L. E., Bacchus Marsh, 822.
 Sides, W. L., Koroit, 4886.
 Siebel, J., Westbourne Park Stud Farm, Thomastown, 179, 190, 4807, 4820, 4834, 4841, 4864, 4868, 7238.
 Sime, W. W., Lyndhurst, 897.
 Simpkins, J. F., "Dudley," 55 Lorne-street, Moonee Ponds, 3817, 3824, 3847, 3916.
 Simpson, A. J., "Clifton," Hamilton, 599, 629, 630, 660, 672, 678-80, 703, 708.
 Simpson, A. W., Moorabbin, 7259.
 Simpson, P., 26 Chatham-street, Footscray, 4520.
 Simson, Roy, Mungadal, Hay, N.S.W., 604-8.
 Sinclair, William, 121 Beaver's-road, Northcote, 3696-9, 3701, 3704, 3707, 3708, 3927, 3938, 3946, 3960, 3975, 3984, 3990, 3994, 4018, 4151.
 Slade, W., 16 Horne-street, Elsternwick, 4108, 4135.
 Sloane, J. A., "Wyambel," Mulwala, N.S.W., 1806, 1808, 1814, 1815.
 Smales, R. A., Mildura, 7234, 7241, 7252.
 Smalley, Miss E., 12 Glenferrie-street, Malvern, 6813, 6822.
 Smee, Mrs. C. R., "Danbury," 12 King-street, Elsternwick, 4161.
 Smith, S., & Son, Palumba, Augaston, S.A., 5572, 5582, 5593-4, 5607-8, 5638-9, 5673-4, 5682-4, 5701-3, 5712-4, 5743-4.
 Smith Bros., "Ben Nevis," Kew P.O., 4865, 4870.
 Smith, Mrs. A. F., 102 Westbourne-grove, Northcote, 2929.
 Smith, A. H., Dalyston, 7382, 7399.
 Smith, B., Neerim, 7336, 7373.
 Smith, C. G. L., c/o. Elder, Smith & Co., Adelaide, S.A., 1401, 1407, 1408.

LAWSON
SOMNER
PTY. LTD.

"PEEPI" The Marvel
Kills all Weeds on Lawns.
Makes Grass Grow.

139-141 SWANSTON ST., Melbourne.
Estab. 1850—Tel. Cent. 729.

McPHERSON, THOM, KETTLE & CO., TRUST MONEY.

³ We have a large amount of Trust Money to Lend on broad acres at lowest current rates.

Agents for the famous Belfast Footrot Ointment.

LII.

LIST OF EXHIBITORS.

- Smith, C. R., "Warrawee Lofts," 22 Martin-street, Elsternwick, 3789, 3800, 3810, 3814-6, 3822, 3823, 3828-30, 3834, 3835, 3846, 3850, 3901-3, 3965-11.
- Smith, Mrs. E., 236 Parners-street, South Melbourne, 6230, 6238, 6335.
- Smith, F., Neerim P.O., 7369, 7402.
- Smith, Miss F. N., 31 Grand View-street, Moonee Ponds, 6590-1, 6594-5, 6614-5, 6617-8.
- Smith, G. H., Bonnie Doon, Templestowe, 404, 2144, 2153, 2160, 2170, 2192, 2193, 2205, 2207, 2214.
- Smith, Miss G. M., 31 Grand View-street, Moonee Ponds, 6711, 6721, 6739, 6870.
- Smith, G. W., "Tara," Centre Dandenong-road, Cheltenham, 2830.
- Smith, H. J., 46 Trevellyan-street, Elsternwick, 3578, 3579, 3582, 3587-92, 3641, 3672, 3673, 3678, 3683.
- Smith, J., Ancona, 2175, 2176, 2182, 2189.
- Smith, Mrs. J., Ancona, 6629, 6641, 6648, 6801.
- Smith, R. A., Ripping, 528, 535, 543.
- Smith, T., Point Nepean-road, Moorabbin, 4418.
- Smith, Miss W., 31 Grand View-street, Moonee Ponds, 6336.
- Smith, W. B., "Tara," Centre Dandenong-road, Cheltenham, 3397, 3432, 3434, 3435, 3438, 3444, 3445, 3499.
- Soderstrom, L., 171 Union-road, Ascot Vale, 533.
- Soneum, F., Jellicoe-street, Cheltenham, 3101.
- Spence, D. J., 39 McGregor-street, Middle Park, 4125.
- Stansfield, A., "Thackley," Browning-street, St. Kilda, 4197, 4202, 4218, 4223.
- Starritt Bros., N. W., Mooroopna, via Tatura, 1626, 1627, 1636, 1637, 1641, 1652, 1653, 1660, 1661, 1674, 1679, 1684, 1690, 1697, 1706, 1707, 1927.
- State School No. 3732, Ballendella (Stewart Little, H.T.), 5211, 5393, 5402, 5424.
- State School No. 1388, Bear's Lagoon (Allan S. Ester, H.T.), 5248, 5261, 5385, 5392.
- State School No. 1166, Bendoc (R. Mawson, H.T.), 5319.
- State School No. 1863, Bengworden (J. D. Crabtree, H.T.), 5033, 5061, 5234, 5417, 5422, 5449, 5455, 5466.
- State School No. 3017, Beisdale (H. W. Bradford, H.T.), 5098, 5099, 5129, 5235-7, 5245, 5259, 5269, 5302, 5372, 5380, 5389, 5413-5.
- Higher Elementary School, Beert (H. M. Christopher, H.T.), 5444, 5450, 5462.
- State School No. 1117, Briargolong (C. E. Booth, H.T.), 5423-4.
- State School No. 1141, Bruthen (J. Halliwell, H.T.), 5425, 5461, 5472.
- State School No. 1288, Bullarto (A. L. Dobrigh, H.T.), 5036-7, 5085-6, 5168.
- State School No. 1821, Calabu (S. Price, H.T.), 5197, 5207-8, 5303, 5321.
- State School No. 120, Campbells Creek (H. M. Dempster, H.T.), 5070, 5181, 5393, 5274, 5278, 5285, 5293, 5344.
- State School No. 3613, Carrum Downs (V. H. Richards, H.T.), 5095, 5135, 5225-6, 5234, 5240, 5249, 5255-6, 5376.
- State School No. 2058, Casterton (C. E. Symes, H.T.), 5010, 5014.
- State School No. 2359, Childers (B. Jenkins, H.T.), 5235, 5305-6.
- State School No. 1362, Christmas Hills (J. E. Rolfs, H.T.), 5421.
- State School No. 2081, Clarendon (R. P. Walters, H.T.), 5326-7.
- State School No. 2502, Cohuna (S. H. Wood, H.T.), 5452.
- State School No. 2819, Cororooke (D. A. Taylor, H.T.), 5162.
- State School No. 1922, Creswick North (R. J. Keddie, H.T.), 5071, 5265, 5275, 5479.
- State School No. 878, Darraweit Guim (W. G. McKernan, H.T.), 5087, 5088, 5096-7, 5116, 5123, 5139, 5195-6, 5203, 5213, 5243, 5251, 5257, 5267, 5287, 5299, 5300, 5311-12, 5332-3, 5336-7, 5360, 5371, 5378-9, 5388, 5396, 5409-11, 5430-1, 5437, 5447.
- State School No. 182, Dennington (Thomas Phillips, H.T.), 5322, 5347, 5351, 5358, 5443.
- State School No. 1351, Derby (W. L. Jenkins, H.T.), 5058, 5143, 5148, 5151, 5157-9, 5173-4, 5190, 5204, 5361, 5412, 5448.

McPHERSON, THOM, KETTLE & CO., Property Salesmen.

Victoria and New South Wales Property Sales a Special Branch of Our Business.
Full particulars on application.

Agents for the famous Belfast Footrot Ointment.

Penfold's Royal Reserve Red Label

DRY WINES.

LIST OF EXHIBITORS.

LIII.

State School No. 183, Dunkeld (E. W. Pritchard, H.T.), 5034-5, 5062-3, 5163-5, 5174, 5179.
State School No. 3215, Eagle Point (J. C. Russell, H.T.), 5054.
State School No. 2011, Emu Rail P.O. (G. E. Tilley, H.T.), 5423, 5460, 5471.
State School No. 1477, Epping (F. J. Andrews, H.T.), 5013, 5019-20, 5022, 5043-4, 5067-9, 5093, 5100-1, 5112, 5120, 5126-7, 5132, 5139, 5176, 5214, 5218-9, 5232, 5239, 5276, 5283.
State School No. 1817 Grasmere (W. M. Abrahams, H.T.), 5015, 5345, 5348, 5352, 5355.
State School No. 299, Harcourt (John Stewart, H.T.), 5050, 5080, 5081, 5201, 5212, 5216.
State School No. 3765, Haven (H. A. Rye, H.T.), 5012, 5439.
State School No. 690, Illowa (V. Walker, H.T.), 5136-7, 5227-8, 5241-2, 5250, 5262, 5266, 5296-8, 5308-10, 5330-1, 5334-5, 5339-40, 5377, 5387, 5395, 5407, 5408, 5429, 5445-6, 5451, 5464.
State School No. 1039, Irrewillipe (W. J. Marshall, H.T.), 5160-1.
State School No. 1951, Jindivick (J. S. Lyall, H.T.), 5288, 5328, 5381, 5390, 5398, 5416, 5454, 5465.
State School No. 1759, Kooreh (J. S. Dyson, H.T.), 5418.

A. T. KWAJEL & CO.

Magneto Factory

74, 76 & 78 LITTLE LATROBE STREET,
MELBOURNE.

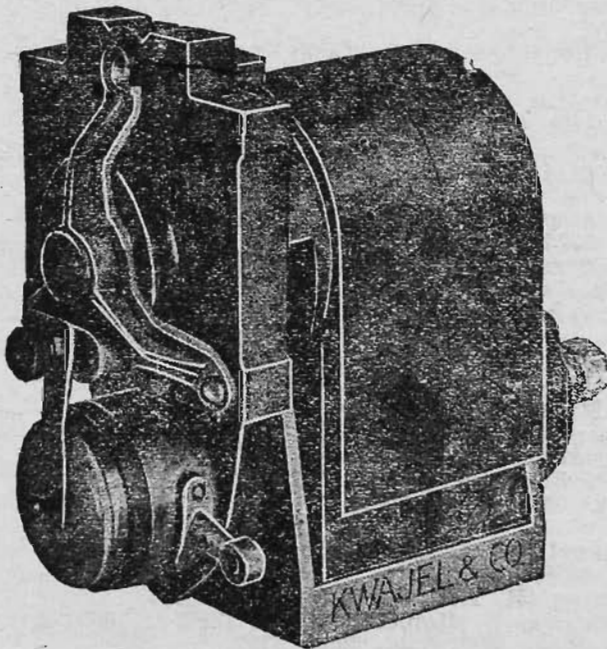

Founders of the Magneto
Industry in Australia

Phone 5658

CAUTION! THE MAGNETO

is the **Heart** of your motor engine, and like the human heart, should only be trusted to **Genuine Magneto Specialists**.

**MAGNETOS REMAGNETISED
WHILE YOU WAIT**

**Dynamos and Lighting Sets Repaired. All Work Guaranteed.
23 Years Experience.**

TEACHERS OF OTHER MAGNETO EXPERTS

CONTRACTORS TO FEDERAL AND STATE GOVERNMENTS

*We give FREE Instructions to designers and manufacturers
of any Combustion Engine in regard to ignition.*

MINCHINBURY SPARKLING WINES

PENFOLD'S WINES LTD.

LIV.

LIST OF EXHIBITORS.

- State School No. 618, Kororoi (P. Spriggins, H.T.), 5246, 5254, 5260, 5271, 5384, 5436.
- State School No. 733, Laanecoorie, L.B. (D. R. MacLellan, H.T.), 5066, 5111, 5119, 5343, 5409.
- State School No. 1319, Lake Tyers (Miss B. C. Ferguson, H.T.), 5307, 5463.
- State School No. 2672, Lakes Entrance (H. Liddelow, H.T.), 5011, 5016, 5021.
- State School No. 1120, Lindenow Flat (D. S. Daly, H.T.), 5045-7, 5072-5, 5103-4, 5114, 5121, 5128, 5133, 5145-6, 5150, 5153-4, 5170, 5177, 5182, 5187, 5191, 5224, 5276, 5279, 5286.
- State School No. 2590, Lorquon (S. H. Tyers, H.T.), 5029, 5106, 5134, 5375, 5394, 5400, 5428.
- State School No. 2909, Macorna (G. Beckwith, H.T.), 5018.
- State School No. 861, Maffra (A. M. Parratt, H.T.), 5094, 5115, 5122.
- State School No. 1210, Mailor's Flat (S. B. Wiseman, H.T.), 5053, 5105, 5220, 5304.
- State School No. 3581, Merbein (H. W. Casey, H.T.), 5025, 5027.
- State School No. 1420, Meredith (E. A. Edmonds, H.T.), 5076-7, 5403.
- State School No. 2915, Mildara (Thos. Semmel, H.T.), 5365, 5370.
- State School No. 396, Modewarre (M. Clinton, H.T.), 5055-6.
- State School No. 1911, Moolap (W. Robinson, H.T.), 5290, 5426, 5442, 5458, 5468.
- State School No. 1432, Mooroopna (W. C. Crane, H.T.), 5017, 5438, 5453.
- State School No. 1612, Mooroopna North (A. G. P. Winckle, H.T.), 5168-9.
- State School No. 397, Mortlake (A. W. Senger, H.T.), 5042, 5065, 5110.
- State School No. 3176, Mossface (Miss E. W. Barrett, H.T.), 5198, 5209, 5363, 5367, 5373, 5383, 5400, 5401, 5420, 5441.
- State School No. 3797, Murraydale Hill (D. Eury, H.T.), 5202, 5359, 5366.
- State School No. 1502, Naroghid (J. F. Donovan, H.T.), 5030, 5057, 5107, 5138, 5142, 5147, 5155-6, 5172, 5183, 5189, 5221, 5229, 5281, 5301, 5314.
- State School No. 2432, Neerim South (A. Mackay, H.T.), 5084, 5178, 5329, 5338.
- State School No. 3322, Point Lonsdale (J. P. Tyler, H.T.), 5200, 5364, 5369, 5374, 5422.
- State School No. 1712, Pyramid Hill (W. Baker, H.T.), 5419, 5457.
- State School No. 2571, Redesdale (T. L. Dunne, H.T.), 5048-9, 5078-9, 5188, 5405.
- State School No. 1606, Rhymney (A. S. James, H.T.), 5349, 5353-4, 5356.
- State School No. 2176, Scotsburn (J. Keddie, H.T.), 5315-6.
- State School No. 1713, Shepparton East (G. Woodhouse, H.T.), 5026, 5028, 5102, 5199, 5210, 5215, 5272, 5277, 5284, 5291.
- State School No. 1822, South Purumbete (R. L. Clements, H.T.), 5323.
- State School No. 1593, Staghorn Flat (H. Colwell, H.T.), 5023.
- State School No. 3536, Strathkellar (W. Reese, H.T.), 5031-2, 5059-60, 5230-1.
- State School No. 3660, Sutherland Home, Diamond Creek (H. R. McCaffrey, H.T.), 5051-2, 5082-3, 5140-1, 5233, 5280.
- State School No. 3488, Swan Marsh (A. W. Harkness, H.T.), 5368.
- State School No. 1588, Trentham (R. Vick, H.T.), 5113, 5247, 5324-5, 5341.
- State School No. 1743, Warrnambool (I. Wallace, H.T.), 5028, 5064, 5090, 5109, 5118, 5125, 5131, 5144, 5149, 5152, 5166, 5171, 5175, 5180, 5185, 5191, 5217, 5222, 5238, 5270, 5282, 5289, 5382, 5391, 5399, 5427, 5435, 5440, 5456, 5467.
- State School No. 2011, Welshpool (G. Knight, H.T.), 5089, 5117, 5124, 5205, 5244, 5252, 5258, 5268, 5318, 5342.
- State School No. 1813, Wendouree (R. Keddie, H.T.), 5294, 5404.
- State School No. 654, Winslow (G. L. Romeril, H.T.), 5029-41, 5091-2, 5167, 5186, 5192, 5206, 5223, 5253, 5320, 5346, 5350, 5357.
- State School No. 1870, Winton (J. J. Leahy, H.T.), 5292, 5386, 5459.
- State School No. 688, Woolsthorpe (C. A. Oakley, H.T.), 5024.
- State School No. 1011, Yarrpturk (D. Hope, H.T.), 5263, 5302, 5317, 5307.
- Street, V., c/r. High and Martin-streets, Thornbury, 4504, 4516, 4522.

The "Butterfly" Rimless Eyeglass

Almost
invisible.

ALFRED NOTT, Optician.

Our Long Established and Only Address—
145 COLLINS STREET, (cr. Russell St.)

THE FARMER'S LEDGER.

SIMPLICITY

is its namesake.

COMPLETE

in every detail.

The MOST UP-TO-DATE SYSTEM of FARM ACCOUNTS YET DEVISED.

Compiling of Income Tax Returns made easy.

Financial position shown at a glance.

Complete record of all transactions.

And other advantages too numerous to mention.

TO SEE IS TO BUY.

Agents throughout Victoria, New South Wales and Tasmania.

INQUIRIES INVITED.

The Income Ledger Co.,

"Rialto," 497-503 Collins Street, MELBOURNE.

Steet, Mrs. V. L., c/r. High and Martin-streets, Thornbury, 4165.
 Stein, Miss T., 47 Ewing-street, East Brunswick, 4068.
 Stephens, L. C., Moodie-street, Caulfield, 4463, 4470, 4478, 4479, 4486.
 Stevenson, Miss A., 171 Victoria-parade, Collingwood, 4111.
 Stewart, A., Wagga Wagga, N.S.W., 10, 112.
 Stewart, A., Ascot Vale-road, Flemington, 7299.
 Stewart, A. C., Goomalibee Park, Benalla, 1996, 2024, 2053, 2054, 2064, 2139.
 Stewart, Mrs. E., 9 Tweedside-street, Essendon, 2350, 2356.
 Stewart, F., 81 Ahinger-street, Richmond, 4527.
 Stewart, J., Korowai, Trafalgar, 2098, 4863, 4956, 4962, 4970, 4980, 4983, 4988, 4994, 5001.
 Stokes, G., 13 Courtney-street, North Melbourne, 9.
 Stokes, M., Waurm Ponds, 7324.
 Story, J., Box Hill, 2500, 3273, 3281, 3287, 3299, 3300.
 Storey, Mrs. R., "Gardinia," Teddywaddy, 6633, 6643, 6663, 6675, 6689.
 Strahan, Sgt. E., 216 Cecil-street, South Melbourne, 2633, 2646, 2651.
 Strahan, R., Quick-street, Ironbark, Bendigo, 2634, 2635, 2639, 2640.
 Stray, Albert, Top-Notch Poultry Farm, 32 Talbot-avenue, East St. Kilda, 2254, 3223, 3240.
 Stray, A. A., 45 Hartington-street, Elsternwick, 3194, 3234, 3235.
 Strong, H., 485 Victoria-street, West Melbourne, 147, 523, 539.
 Stroud Poultry Farm (A. A. Jones), Dalny-road, Murrumbeena, 2918, 2922, 2942, 2996, 3005, 3014, 3023, 3215.
 Stuart, Mrs. G., "Craigillachie," Werribee, 6184, 6201, 6699.
 Stuckey, Harry, 76 Packington-street, Kew, 4600.

The "Crypto" Lens

Reading and Distance all in one piece,
 invisibly joined.

ALFRED NOTT,

Long Established and Only Address—

145 COLLINS STREET (cr. of Russell St.)

LVI.

LIST OF EXHIBITORS.

- Sullivan, J., & Sons, 210 Arden-street, North Melbourne, 146, 150, 159, 162, 195, 397, 532, 538, 542, 543.
- Sumner, Miss E., Molyullah, via Benalla, 6376.
- Sutherland, G., Richlands, Whittlesea, 871, 1036, 4795.
- Sutherland, H., Appin, 1922.
- Swain, G., 21 David-street, Brunswick, 4149.
- Swan, J. L., 63 Richardson-street, Essendon, 4240.
- Swan Hill Dairying Co., Box 60, Swan Hill, 5498, 5505.
- Sykes, R. A., St. Albans, 529, 557, 4759-60, 7207.
- Syme, G., "Pendleside," Woeriyallock, 1914-1917.
- Syme, O. J., "Bolobek," Macedon, 1333, 1349, 1343, 1344, 1349, 1351, 1357, 1366, 1367, 1372-5, 1377, 1746, 1793.
- Syme, W. A., Clear Creek, Eldorado, 207, 814.
- Symonds, W. J., & Sharp, N., Bathwick Duck Farm, Dandenong, 2471, 2478, 2479, 2485, 2491, 3343, 3374, 3396, 3414, 3417, 3425, 3427, 3429-31, 3439, 3442, 3484.
- Taiz, A., 6 Yale-street, Brighton Beach, 3246.
- Talbot, J., Sur., East Burwood, 5784, 5793, 5803, 5816, 5832, 5850, 5857, 5864, 5879, 5892, 5903, 5918, 5923, 5928, 5933, 5937, 5945, 5954, 5960, 5966, 5973.
- Talbot, Mrs. J., East Burwood, 5528.
- Tallangatta Butter Factory and Creamery Co., Tallangatta, 5509, 5520.
- Tandbrook Cheese Co., Cobden, 5483, 5488, 5492, 5496.
- Tanner, Miss F., 3 Northcote-street, Northcote, 6369, 6402, 6453.
- Taylor, Mrs. G., 21 Darling-road, East Malvern, 319, 479, 499.
- Taylor, H., Walker-street, Dandenong, 7104, 7132, 7147.
- Taylor, J., c/o R. S. Henry, White Hills, Bendigo, 7223.
- Taylor, J. T., 66 Edinburg-street, Richmond, 182.
- Taylor, R., 65 North-street, Ascot Vale, 381.
- Taylor, R. T., "Inverness," Lyndhurst, 977.
- Teese, J., Molka, via Euroa, 4614.
- Tedstone, Mrs. R., "Ivington," White Horse-road, Balwyn, 2886, 2895, 2906, 2910, 2911, 2913, 2914, 2916, 2917, 2921, 2927, 2928, 2936, 2946, 2947.
- Telford Bros., Mt. Pleasant, St. Arnaud, 4720.
- Telford, J. R., Kyabram, 1899, 1902, 1903, 1906, 1907, 1910, 1911.
- Thiboux, C. O., "Tarwell," Mantell-street, Moonee Ponds, 4237.
- Thiele, A. E., Doncaster, 5916, 5920, 5925, 5930, 5935, 5936, 5938-9, 5950-1, 5956-7, 5962-3, 5968, 5971-2, 5974.
- Thiemeyer, H. & E., Mt. Atkinson Estate, Rockbank, 1918-20, 4577, 4584, 4592, 4593.
- Thomas, Miss B. J., "Nirvana," Burke-road, E. Kew, 6372.
- Thomas, Mrs. E. N., Heard-street, Colac, 6386, 6430, 6452.
- Thomas, G., Westminster-street, Oakleigh, 2907, 2954.
- Thomas, H. E., "Bouheur," Marong, 864, 1028.
- Thomas, P., Burwood East, 169.
- Thomas, S. R., "The Oaks," Ascot, via Creswick, 2047, 2132, 4955, 4987.

Foster's Lager

LIST OF EXHIBITORS.

LVII.

- Thomas, W. H., "Pendennis," Ascot, via Creswick, 1995, 2006, 2019, 2020, 2052, 2061, 2076, 2077, 2102, 2103, 2194, 2138.
- Thompson, R., & Sons, Pty. Ltd., Box 20, Queenscliff, 2143, 2147-9, 2157-9, 2179-80, 2188, 2195-7, 2211, 2222-3, 2226-7, 2229-30.
- Thompson, Mrs. A., 99 Derby-street, Kew, 6385.
- Thompson, Hugh, 284 Barker's-road, Glenferrie, 534.
- Thompson, H., 539 Station-street, North Carlton, 4176.
- Thompson, J., Macarthur-street, Sale, 2971, 2974.
- Thompson, P. C., 142 Pyans-street, South Geelong, 2267.
- Thompson, R., 332 Barker's-road, Hawthorn, 4506.
- Thompson, Ray, Camelot Park, Beaconsfield, 4175.
- Thomson, W., & Co., St. Andrews & Congongella Vineyard, Great Western, 5373-5, 5382, 5395, 5609, 5626-7, 5640-2, 5650-2, 5656-7, 5662, 5668, 5715, 5749-50, 5754, 5769.
- Thomson, W. A., "Arbroath," Ridley-street, Sunshine, 6037.
- Thonemann, F., 395 Collins-street, Melbourne, 1898.
- Thorburn, J. H., Woodland North, 431, 461, 890, 2152, 2167, 2168, 2186, 2204, 2205, 2213.
- Thornton, W. J., 18 Fernhurst-grove, Kew, 4349.
- Tingate, M., 77 Weller-street, Geelong West, 2399, 2400, 2404-2406, 2409.
- Tinkler, S., Werribee, 49.
- Tippett Bros., Newlyn, 590, 633, 636.
- Todd, J. S., Mt. Cottrell, 7245, 7258.
- Todd, W. R. B., 15 Lexton-street, Ballarat, 3989.
- Tee, C. E., c/r. North-road and Hodder-street, Brighton North, 2288, 2305, 3124, 3326.
- Tomkins, Mrs. P., "Tinarra," 10 Mansfield street, Thornbury, 6062, 6068, 6087, 6090, 6175, 6254.
- Tonkin, A. S., Romney-place, Undera, 1748, 1795.
- Toohy, Mrs. J., Great Western, 6271, 6407, 6531.
- Tootell, C., c/o. Mrs. W. H. Waters, "Vici," Euro-road, East Malvern, 4062.
- Topper, G., Beaufort, 4732, 4756, 4761-2, 4849.
- Toy, J. H., Sanbury, 4464, 4465, 4471, 4488.
- Traralgon Creamery & Butter Factory Co. Ltd., Traralgon, 5499, 5516.
- Tresider, H. E., 200 George-street, Fitzroy, 4573.
- Trethowan, J., Rockbank, 7319.
- Trethowan, L. S., "Roseview," Rockbank, 6547, 6574, 6645, 6757, 6764.
- Trethowan, T. A., Rockbank, 7323.
- Trew, C., Queen-street, Colac, 382, 389, 402, 423, 429, 437, 443, 514, 549, 551, 592, 575, 7160, 7211.
- Trewenack, S. C., 150 Weller-street, Geelong West, 2291, 2323, 2324, 2363, 2755, 2756, 3334, 3339.
- Trewin, Mrs. H., 95 St. Leonards-road, Ascot Vale, 6163, 6265, 6277, 6351, 6411, 6490.
- Trewin, Miss Renie, 95 St. Leonards-road, Ascot Vale, 6170.

Foster's Lager

FARMERS should read the **JOURNAL** of the **DEPARTMENT** of **AGRICULTURE** to learn the Results obtained from **GOVERNMENT EXPERIMENTAL PLOTS.**

LVIII.

LIST OF EXHIBITORS.

- Trimnell, Mrs. V. L., Officer, 6239.
 Troutbeck, A., 36 Wilson-street, Princes Hill, 4599.
 Tuckfield, W. F., 230 Williams-road, Toorak, 3805, 3806, 3809, 3827, 3833, 3855, 3856, 3862, 3863, 3864, 3866, 3869, 3873, 3900, 3904.
 Tucknott, S., Lilydale, 7407.
 Turner, R., 47 Well-street, Middle Brighton, 3051, 3052.
 Turner, W. T., 2 Drishane-street, Coburg, 3182, 3183, 3257, 3258.
 Tweddle, A., "Goonawarra," Sunbury, 2164, 2201.
 Tweddle, D., "Clifton Park," Yarroweyah, 21, 71, 98, 109, 601.
 Tweddle, J. A., Waaia, 38, 53, 132, 615.
 Tweedie, Miss M., 74 Halifax-street, Brighton, 6605.
 Tynwald Poultry Farm, Ashley-street, Reservoir, 3216.
 Tyshing, A. L., 32 Margaret-street, Moonee Ponds, 3926, 3937, 3944, 3945, 3957-3959, 4004, 4012.
 Unthank, Mrs. F., Post Office, Somerville, 6835, 6841.
 Vale, W. M., Yarram, 3466, 3467, 3472, 3473, 3478-3480, 3486-3488.
 Vaughan, Mrs. M., 16 Bignell-street, Flemington, 6078, 6259-60.
 Vernon, W., 21 Park-street, Abbotsford, 4604, 4607.
 Vicary, J. H., "Glenview," Vanberg-road, Essendon, 4376.
 Victory Milk Products Pty. Ltd., Derby-crescent, E. Caulfield, 5482, 5487, 5495, 5500, 5522.
 Vincent, F. J., Jr., 71 Hotham-street, Collingwood, 391, 535.
 Vines, W. H., 76 Burwood-road, Hawthorn, 7219, 7243.
 Vizard, J. L., Mitchell-street, Northcote, 4152, 4153.
 Von Einem, J. A. C., Harrow-road, St. Peters, South Australia, 3522, 3544, 3598, 3609, 3724, 3725.
 Waddell, C., 158 Kerford-road, Albert Park, 4457.
 Wainwright, R., 87 Kambrook-road, Caulfield, 7295.
 Waite, G. A., Halecote, Duncans-road, Werribee, 1346, 1351.
 Waldron, Miss M. E. R., 111 Wellington-street, Windsor, 6548.
 Walker, D. H., 18 Windermere-crescent, Middle Brighton, 4509.
 Walker, J., Agricultural College, Dookie, 2234.
 Walker, J., Stanley-street, Ballarat North, 2292, 2300, 2309, 2317, 2364, 2369, 2373.
 Walker, Mrs. J., Rosedale, 6551, 6557-8, 6563-4.
 Wall, Miss M., Moama, N.S.W., 6640, 6786, 6794, 6865.
 Wall, Mrs. R. A., Cloney Grange, Yea, 6626, 6638, 6780.
 Wallace, Miss R., 146 Dandenong-road, Malvern, 6337.
 Wallace, W., Wallacedale, Kergunyah, 722.
 Wallis, T., Thomastown, 4511.
 Walsh, E. J., Ballinifina, Puckapunyal, 7318.
 Walsh, J., 9 Waverley-street, Essendon, 192, 505.
 Walsh, L. V., 93 Burnell-street, West Brunswick, 4185.
 Walsh, P. S., Ballinifina, Puckapunyal, 7320.
 Walter, A. E., Devon Farm, Strathkellar, 2990, 2991, 2998, 2999, 3008, 3009, 3018, 3019.

ADAMAX ROOFING

The Best that
money can buy.

LIST OF EXHIBITORS.

LIX.

- Walter, W., Tatura, 78, 79, 83, 84, 133, 188.
 Warden, D. M., Fern Tree Gully, 2818, 2819, 2835, 2836, 2845, 2846.
 Waring Bros., 490 Elizabeth-street, Melbourne, 4669-4674.
 Warrnambool Cheese and Butter Factory Ltd., Warrnambool, 5511, 5523.
 Waters, E., 414 Collins-street, Melbourne, 7133, 7148.
 Waters, executors of late T. B., Gravels Plains, Corryong, 589.
 Waters, Mrs. W. H., "Vici," Emo-road, East Malvern, 4077, 4084, 4085.
 Watson, Mrs. J. G., 80 McCracken-street, Kensington, 4540.
 Watson, T., Glenferrie-road, Kooyong, 2337, 2345, 2088, 3099, 3109, 3113, 3114.
 Watt, P., Orbost, 4803.
 Wauchope, Mrs. M., Langdon, Euston-road, Oakleigh, 6086, 6110, 6146, 6152, 6161, 6188, 6237, 6245, 6253, 6302, 6315, 6317, 6339, 6389, 6405, 6433, 6443, 6450, 6455, 6476, 6482, 6485, 6506, 6522-3, 6529.
 Waugh, J., 24 Villiers-street, Melbourne, 4189, 4192.
 Wearne, A. E., & Son, Ingliis-street, Port Melbourne, 4688, 4689.
 Wearne, Miss D., 180 St. Kilda-street, Brighton, 4255.
 Webb, A. J., Rathfarnham, Hillside, 594, 625, 650, 687-689, 702, 707, 711.
 Webb, H. L., "Holly Green," Narre Warren, 869, 930, 931, 986, 1035, 1098, 1138, 1191, 1207.
 Webb, Mrs. L. M., 27 Park-street, Northcote, 4539.
 Weichmann, Mrs., 10 Victoria-street, North Richmond, 6278, 6294, 6353, 6412.
 Weidlich, Mrs. A., Greensborough P.O., 3200, 3227, 3242, 3316.
 Weir, Mrs. E., 5 Emo-road, East Malvern, 6818.
 Weir, W. J., Narandera, N.S.W., 6887, 6917, 7023, 7046, 7067, 7084, 7089, 7151, 7178, 7260, 7277.
 Welham, H. R., 250 Ascot Vale-road, Ascot Vale, 3560, 3562, 3583, 3644, 3652.
 Wells, J. G., Crook-street, Bacchus Marsh, 5817, 5858, 5880, 5906, 5980.
 Weppner, K., 19 Waterloo-street, Melbourne, 4048.
 Westcott, Miss T., 32 Aubrey-parade, Auburn, 6546, 6549-50.
 Western, C. S., 75 Clyde-street, St. Kilda, 4284.
 Weston, C., Gelliondale, 7339, 7368.
 Wheeler, A., "Oaklands," Maroona-road, Glen Huntly, 4375, 4394.
 Wheeler, G. H., 22 High-street, South Northcote, 4424.
 Whicker, W. G., Diamond Creek, 5780-1, 5789-90, 5799-800, 5812-3, 5823-4, 5828-9, 5842, 5843-9, 5855-6, 5862-3, 5870, 5876, 5885, 5889, 5895, 5901-2, 5911-2, 5927, 5931-2, 5943-4, 5947, 5953, 5959, 5965, 5970, 5976-7.
 Whitaker & O'Meara, 201 Osment-street, Armadale, 3877, 3891.
 Whitcher, G. L., c/o Agricultural College, Dookie, 2235, 2244.
 Whitchurch, trustees of late D. J., 7th-street, Mildura, 178, 194.
 Whitchurch, F., c/o D. Holt, Ferguson, via Beech Forest, 7353, 7357, 7376.

ADAMAX ROOFING

Sole Agents :
William Adams & Co. Ltd.
 521-523 Collins St., Melb.

USE "NUGGET" POLISHES

LX.

LIST OF EXHIBITORS.

- White, D., & Co., 86 Stuart-street, South Melbourne, 4647-54.
 White, J. H., & Smiley, E. L., Mount Alexander-road, Moonee Ponds, 6974.
 White, C. R., "Tralee," Yarra Glen, 482.
 White, G., 231 Albion-street, W. Brunswick, 4216.
 White, G. W., 111 Mount-street, Kew, 2699.
 White, Mrs. J., Woiara, Station-street, Sandringham, 6361, 6526.
 White, T., 7 Belmont-street, Kensington, 4616-9.
 Whitechurch, A. M., Kelvin Haugh, Mangalore W., 763, 769.
 Whitechurch, E., Mangalore West, 770, 771.
 Whitechurch, Executors of late R. R., Poplar Vale, Mangalore, 743, 744, 755-7, 772, 773, 783, 791, 793, 801.
 Whitehead, N. W., Glen Locksley, Yallock, via Kooweerup, 886, 924, 925, 1077, 1163.
 Whitehouse, Mrs. de B., c/o Mrs. Waters, "Vici," Emo-road, East Malvern, 4153.
 Whitelaw, Miss M., Finchon Lodge, 70 Were-street, Brighton Beach, 4162.
 Whitford, W. H., 3 Spencer-road, East Camberwell, 4275.
 Whittlesea Agricultural Society, Whittlesea, 5906.
 Wickers, Miss A., 96 St. Leonards-road, Ascot Vale, 6169.
 Wickers, Mrs. W., 96 St. Leonards-road, Ascot Vale, 6020, 6025.
 Wightman, C., Thornton, 816.
 Wiles, F., 12 Broughton-road, Surrey Hills, 3185, 3311, 3315.
 Wilkinson, W., Boomah, via Tungamah, 12, 27, 31, 82, 86, 123.
 Williams, Miss A., 296 Racecourse-road, Newmarket, 6544.
 Williams, Miss A. R., Albert-street, Kerang, 6065.
 Williams, J. N., "Linton," Burke-road, East Malvern, 2522, 2539.
 Williamson & Cogle, Wendouree, Ballarat, 11, 121.
 Williamson, Miss A., "Retlaw," Atherton-road, Oakleigh, 2443, 2444, 2448-2450.
 Williamson, J., "Lochinver," Carisbrook, 1576, 1577, 1614, 1615.
 Wilmot, T. V., Acheron, via Alexandra, 4615.
 Wilson, E., Ruby Park, Leongatha, 125.
 Wilson, Mrs. G. D., Thomas-street, Hampton, 2854, 2861, 2867.
 Wilson, J. P., 134 Fenwick-street, North Carlton, 4127.
 Wilson, Master K., "Ceres," Epsom-road, Ascot Vale, 7305.
 Wilson, Miss M., "Montrose," Korumburra, 6702, 6716, 6742, 6745, 6747, 6749, 6755, 6788, 6795, 6798, 6800, 6802.
 Wilson, W., Jun., "The Pines," Mitiamo, 181.
 Wilson, W. H., 57 Westgarth-street, South Northcote, 3519, 3524, 3528, 3533, 3837, 3899, 3913, 3919.
 Wimpole, Miss N., "Kumara," Fitzroy-street, St. Kilda, 426, 453, 7311.
 Wing, Mrs. S. E., 14 Bignell-street, Flemington, 6167.
 Winnen, G. H., 12 Charlotte-place, East St. Kilda, 2565, 2576, 2582, 2583, 2588, 2915, 3136, 3137.
 Winter, E., 8 Church-street, Abbotsford, 4595.

PENFOLD'S IRONA Tonic Wine

BLOOD BUILDER. Contains Iron. Recommended by Doctors.

USE "NUGGET" POLISHES

LIST OF EXHIBITORS.

LXI.

- Winters, Miss M., 349 Victoria-street, North Melbourne, 4507.
 Wise, J. A., Volum-street, Geelong West, 2314.
 Wiseman, Miss M., 49 Napier-street, Essendon, 6117, 6588, 6592, 6613, 6616.
 Witchell, A. J., 135 Elizabeth-street, North Richmond, 7259.
 Wittecomb, J., 285 Dawson-street, West Brunswick, 2270, 2271.
 Wolff, E., Drouin, 4851, 4854, 4857, 4860.
 Wolff, G. C., Drouin, 4850, 4853, 4856, 4859.
 Wood, S. O. & F. W., Mooreopna, 1563, 1570, 1582, 1594, 1601, 1602, 1607, 1612, 1613.
 Wood, C. E., Frankston, 1266.
 Wood, P., Linden Park, Adelaide, 1215-6, 1221, 1224.
 Woodman, H. & A., 8 Alice-street, Coburg, 3171.
 Woodmason, W., "Melrose," 71 Malvern-road, Malvern, 1232, 1246, 1247, 1254, 1259, 1263, 1264, 1269, 1271, 1272, 1280, 1281, 1292, 1297, 1300, 1301, 1306.
 Woods, J. A., 31 Robinson-street, Moonee Ponds, 2512, 2517, 2521, 2525, 2534, 2549, 2552, 2558, 2561, 2580, 2584, 2591, 2615, 2683, 3131, 3133, 3143, 3150, 3158, 3185.
 Woods, J., 37 Robinson-street, Moonee Ponds, 2518, 2542, 2555, 2574, 3132.
 Woods, J. W., "Warran," Rupanyup, 2977, 2981, 2988.
 Woods, W., 104 Mansfield-street, Northcote, 3940, 3941, 3953, 3954, 3970, 3971, 3982, 3983, 3997, 4001.
 Woodward, G., Crewe-road, Oakleigh, 3382, 3500.
 Worner Bros., Renown Park P.O., Tennyson, 1997, 2019, 2083-5, 2114.
 Wray, W. G., 4 Mascota-street, Ascot Vale, 568.
 Wrigglesworth, Mrs. F., 45 Collins-place, Melbourne, 4112.
 Wright, E., & Son, Pakenham East, 22, 940, 1081.
 Wright Bros., Broadmeadows-road, Tullamarine, 4810, 4822, 4830, 4836, 4842.
 Wright, Miss D., Tullamarine P.O., 6103, 6344, 6410.
 Wright, Miss D., 3 Cowper-street, Footscray, 6395, 6426, 6474.
 Wuchatsch, A., Epping, 4809, 4879.
 Wurz, O., 23 Johnstone-street, Croxton, 3612, 3614, 3615, 3617, 3618.
 Wynn, S., 78 Bourke-street, Melbourne, 5697, 5728, 5739.
 Yann, R., Loch, 2145, 2151-6, 2171-2, 2187, 2194, 2203-10, 2215.
 Yelland, W. H., & Sons, "Treveder," Newlyn, 714, 719, 720, 725, 726, 728, 729, 731, 734.
 Young Bros., Sedgwick, 2036, 2037, 2057, 2058, 2122-4.
 Young, D. G., Torrumbarry, 616, 637-9, 657, 751, 760.
 Young, J. J., "Netherton," 19 Nottingham-street, Prahran, 3642, 3643, 3650, 3651, 3655, 3664, 3668, 3674, 3679, 3680, 3687, 3688.
 Young, L. F., 8 Bute-street, Footscray, 4466, 4474.
 Young, Miss M., 80 Canning-street, Carlton, 6596-7, 6610.
 Zander, J. W., 305 King-street, Melbourne, 196.
 Zelman, E., "Banco," Silvan, 2216, 2217.

PENFOLD'S SELKIRK WHISKY
 NO OTHER.

Buick

When Better Cars are Built, Buick will Build them.



The Capabilities of the Buick are so universally accepted that prospective buyers rarely discuss its quality. - -

WE WILL FINANCE YOU TO PURCHASE A BUICK.

LANE'S MOTORS Pty. Ltd.

103-5 Exhibition Street, Melbourne.

Show Stand No. 84—Cr. McGregor Street and McCracken Av.

**ASK
FOR Penfold's Three Star Hospital Brandy**
(PURE GRAPE.)

LIST OF STANDHOLDERS.

I. XIII.

LIST OF STANDHOLDERS

1920 Royal Show.

- Adamson, Strettle Pty. Ltd., Victoria Horse Bazaar, Bourke-street.
Stand No. 180, near Horse Pavilion; Office No. 2, near Swine
Pavilion.
- Ajax Engineering Co., 30 Crossley-street, Melbourne, Stand No. 152.
Gibb-street.
- Allan & Co. Pty. Ltd., 276 Collins-street, Stand No. 171. Ramp Building.
- Atkin, C. A., 24 Atkins-street, North Melbourne, Stand No. 216, In-
dustrial Pavilion.
- Auldana Ltd., 152 Queen-street, Stand No. 193, Skene-street North.
- Austral Mammoth Incubator Co., 402 Swan-street, Burnley, Stand
No. 27, Lennon-avenue.
- Austral Nail Co. Pty. Ltd., 312 Flinders-street, Stand No. 96, Smith-
street.
- Australian Dried Fruits Association, Mildura, Stand No. 56a, corner
Lennon-avenue and Munro-street.
- Australian Explosives & Chemical Co. Ltd., 135 William-street, Stand
No. 51, Plummer-avenue.
- Australian Portland Cement Co. Pty. Ltd., 31 Queen-street, Stand
No. 132, Lobb-street.
- Bacchus Marsh Concentrated Milk Co. Pty. Ltd., 597 Collins-street.
Stand No. 211, Industrial Pavilion.
- Bannister, L., 39 Queen-street, Stand No. 19, Dairy Machinery Pavilion.
- Barger, W. G., & Son, Box 1133, G.P.O., Melbourne, Stand No. 64.
Plummer-avenue.
- Bates & Co., 202 Brunswick-street, Fitzroy, Stand No. 131, Lobb-
street.
- Bell, James, & Co., 9 Queen-street, Stand No. 215, Industrial Pavilion.
- Berry, Henry, & Co. Pty. Ltd., 568 Collins-street, Stand No. 13.
Dairy Machinery Pavilion, and Stand No. 58, Brunton-avenue.
- Blakes Pty. Ltd., Empire Buildings, Flinders-street, Stand No. 231.
Industrial Pavilion.
- Boon Spa Ltd., Geelong-road, Footscray, Stand No. 49, Lennon-
avenue.
- British Australian Machinery Co. Ltd., 360 Collins-street, Stand No.
85, McGregor-street.
- British Imperial Oil Co. Ltd., Liverpool Buildings, Bourke-street.
Stand No. 24, Lennon-avenue.
- Brooke, C. M., & Sons, Whiteman-street, South Melbourne, Stand
No. 225, Industrial Pavilion.

Penfold's Royal Reserve Port & Sherry
GUARANTEED 18 YEARS OLD.

GLEN VALLEY TEA

GIVES SATISFACTION.

LXIV.

LIST OF STANDHOLDERS.

- Brown, E. W., 343 Swanston-street, Stand No. 155, Gibb-street.
 Buckley & Co., 7 Lanark-street, East Brunswick, Stand No. 183a, near Horse Pavilion.
 Burke, R., 113 Bourke-street, Stand No. 227, Industrial Pavilion.
 Burke, T. M., 340 Collins-street, Stand No. 232, Industrial Pavilion.
 Burlington Motor Body Building Pty. Ltd., 287 Spring-street, Stand No. 145, Gibb-street.
 Cactus Estates Ltd., 69 Queen-street, Stand No. 294, McGregor-street North.
 Cadbury Bros. Ltd., 45 William-street, Stand No. 7, Dairy Machinery Pavilion.
 Campbell & Sons, Kirk's Bazaar, Bourke-street, Stand No. 181, near Horse Pavilion.
 Canada Cycle & Motor Co. (Vic.) Ltd., 334 Latrobe-street, Stand No. 134, corner McCracken-avenue and Lobb-street.
 Carter, E. A., 225 Chapel-street, Prahran, Stand No. 218, Industrial Pavilion.
 Chambers & Seymour, 274 Flinders-street, Stand No. 159, Patterson-avenue.
 Champion, A., & Sons Pty. Ltd., 174 Queen-street, Stand No. 205, McGregor-street North.
 Chandler, D. & W., Pty. Ltd., 290 Brunswick-street, Fitzroy, Stand No. 79, Degraives-street.
 Colonial Mutual Fire Insurance Co., 69 Market-street, Stand No. 167, Ramp Building.
 Commonwealth Harness Factory, Clifton Hill, Stand No. 207, McGregor-street North.
 Commonwealth Oil & Grease Co. Pty. Ltd., Jones-lane, off 118 Lonsdale-street, Stand No. 230a, Industrial Pavilion.
 Concrete Construction Pty. Ltd., Collins House, 369 Collins-street, Stand No. 199, Skeue-street North.
 Corden, J. S., & Co. Pty. Ltd., 41 Spencer-street, Stand No. 113, corner McCracken-avenue and Lobb-street.
 Cox, F. K., & Co., Pty. Ltd., Racecourse-road, Newmarket, Stand No. 23, Lennon-avenue.
 Cuming, Smith & Co. Pty. Ltd., 65 William-street, Stand No. 55, Plummer-avenue.
 Curphey, T., Pty. Ltd., 225 Coppin-street, Richmond, Stand No. 36, Lennon-avenue.
 Dalgety & Co. Ltd., 664 Bourke-street, Stand No. 68, Degraives-street.
 Danks, John, & Son Pty. Ltd., 391 Bourke-street, Stand No. 73, Degraives-street.
 Davis, George V., 906 Mt. Alexander-road, Essendon, Stand No. 103, Smith-street.
 Dennys, Lascelles Ltd., Geelong, Stand No. 92, Smith-street.
 Deutschers, Hamilton, Stand No. 82, McGregor-street.

Eyesight Carefully Tested

ALFRED NOTT, Optician.

Long Established and Only Address—145 Collins St. (cr. Russell Street).

UNION JACK COFFEE

DELICIOUS.

LIST OF STANDHOLDERS.

LXV.

- Denyers Pty. Ltd., 264 Swanston-street, Stand No. 176, near Fodder Stall.
- Dudgeon & Arnell Pty. Ltd., 524 Lonsdale-street, Stand No. 220, Industrial Pavilion.
- Durance-Mayston Motors, 509 Collins-street, Stand No. 143, corner McCracken-avenue and Gibb-street.
- Edwards, David, 476 Elizabeth-street, Stand No. 60, Plummer-avenue.
- Evans, Evan Pty. Ltd., 680 Elizabeth-street, Stand No. 196, Plummer-avenue.
- Evans, Joseph, 361 Collins-street, Stand No. 154b, Gibb-street.
- Evans, Thomas, Pty. Ltd., 415 Bourke-street, Stand No. 53, Lennon-avenue.
- Fenelly, J., 78 Lothian-street, North Melbourne, Stand No. 202, McGregor-street North.
- Finlay Bros., 322 Elizabeth-street, Stand No. 142, corner McCracken-avenue and Gibb-street.
- First Church of Christ Scientist, Box 596, G.P.O., Melbourne, Stand No. 188, Skene-street North.
- Forbes Harvester Works, Station-street, Nagambie, Stand No. 94, Smith-street.
- Friend, L. W., corner High and Blyth-streets, Thornbury, Stand No. 228, Industrial Pavilion.
- Frys Cocoa, 45 William-street, Stand No. 212, Industrial Pavilion.
- Gardner, Waern & Co., 384 City-road, South Melbourne, Stand No. 41, Lennon-avenue.
- Gibbins & Co., Pty Ltd., Cowper-street, Footscray, Stand No. 65, Plummer-avenue.
- Glaxo, Box 633, G.P.O., Melbourne, Stand No. 217, Industrial Pavilion.
- Gloria Light Co., 152 Elizabeth-street, Stand No. 160, Patterson-avenue.
- Gillard, Gordon Ltd., 212 Little Lonsdale-street, Stand No. 191, corner Clarke-avenue and Skene-street North.
- Guardian Assurance Co. Ltd., 452 Collins-street, Stand No. 38, Lennon-avenue.
- Hardie, James, & Co. Pty. Ltd., 581 Little Collins-street, Stand No. 31, Lennon-avenue.
- Harrisons, Ramsay Pty. Ltd., 666 Bourke-street, Stand No. 179, De-graves-street.
- Harvey, Daniel, 127 Whitehorse-road, Box Hill, Stand No. 59, Plummer-avenue.
- Henderson, H., 1 Morven-street, Yarraville, Stand No. 122, corner Merrett-avenue and Lobb-street.
- Hinds, H. H., Ltd., 610 Collins-street, Stand No. 166, Ramp Building.
- Hopkins Bros. & Odum, Box 377, G.P.O., Melbourne, Stand No. 117, Lobb-street.
- Howitzer Battery Co., 190 Exhibition-street, Stand No. 139 Gibb-street.

The "Butterfly" Rimless Eyeglass Almost Invisibile.

ALFRED NOTT, Optician.

Our Long Established and Only Address—

145 COLLINS STREET, (cr. Russell St.)

ADAMAX ROOFING

The Best that
money can buy.

LXVI.

LIST OF STANDHOLDERS.

- Hume Bros., Cement Iron Co. Ltd., 421 Collins-street, Stand No. 104. Smith-street.
- Humphries, A. H. & A. E., 74 Queen's Bridge-street, South Melbourne, Stand No. 14, Dairy Machinery Pavilion.
- Hutton, J. C., Pty. Ltd., 91 William-street, Stand No. 234, Agricultural Hall.
- International Harvester Co. of Aust. Pty. Ltd., 543 Bourke-street. Stand No. 78, Skene-street.
- Joyce, A., & Co. Pty. Ltd., 587 Elizabeth-street, Stand No. 33, Lennon-avenue.
- Junction Motor & Cycle Exchange, 209 Swanston-street, Stand No. 149, Gibb-street.
- Kelly & Preston, Creswick-road, Ballarat, Stand No. 97, Smith-street.
- Kitchen, J., & Sons Pty. Ltd., 10 Queen-street, Stand No. 28, Lennon-avenue.
- Kiwi Polish Co. Pty. Ltd., 317 Collins-street, Stand No. 8, Dairy Machinery Pavilion; Stand No. 201, McGregor-street North.
- Kodak (Australasia) Pty. Ltd., The Block, Collins-street, Stand No. 195, Skene-street North.
- Lanes Motors Pty. Ltd., 103 Exhibition-street, Stand No. 84, corner McCracken-avenue and McGregor-street; and Stand No. 90, Smith-street.
- Larkin-Sopwith Aviation Co. of Australasia Ltd., 524 Collins-street. Stand No. 43, Lennon-avenue.
- Latrobe Motors Pty. Ltd., Latrobe-street, Stand No. 157, corner Patterson-avenue and Gibb-street.
- Law, Somner Pty. Ltd., 139 Swanston-street, Stand No. 192, Skene-street North.
- Leggo, A. Victor, & Co., 497 Collins-street, Stand No. 37, Lennon-avenue.
- Leggo, H. M., & Co. Ltd., 218 Queen-street, Stand No. 50, Lennon-avenue.
- Lincoln, Stuart & Co. Pty. Ltd., 244 Flinders-street, Stand No. 169, Ramp Building.
- London & Lancashire Fire Insurance Co. Ltd., 400 Collins-street. Stand No. 170, Ramp Building.
- Long, James, & Co. Pty. Ltd., Ballarat East, Stand No. 233, Industrial Pavilion.
- Longmore, Francis, & Co., Whitmore-street, South Melbourne, Stand No. 26, Lennon-avenue.
- Lowe, Samuel, & Co., 675 Victoria-street, Abbotsford, Stand No. 183, near Horse Pavilion.
- Maddougalls Ltd., 470 Collins-street, Stand No. 10, Dairy Machinery Pavilion.
- Maize Products Pty. Ltd., corner Parker and Maribyrnong-streets, Footscray, Stand No. 12, Dairy Machinery Pavilion.
- Mannix, F. P., Bellarine, Stand No. 123, Lobb-street.
- Maples, 258 Clarendon-street, South Melbourne, Stand No. 34, Lennon-avenue.

MINCHINBURY SPARKLING WINES

PENFOLD'S WINES LTD.

ADAMAX ROOFING

A "Tip-top" Roofing
for Barns, Stables, Out-
houses, etc.

LIST OF STANDHOLDERS.

LXVII.

- May, Sydney, & Co., 571 Elizabeth-street, Stand No. 194, Skene-street North.
- Mayne & White, 40 Emerald-street, Collingwood, Stand No. 66, Lennon-avenue.
- Mercantile Mutual Insurance Co., 1 Queen-street, Stand No. 165, Ramp Building.
- Michaelis, Hallenstein & Co. Pty. Ltd., 384. Lonsdale-street, Stand No. 222, Industrial Pavilion.
- Middleton & Morris, Sturt-street, Ballarat, Stand No. 158, Patterson-avenue.
- Miller, R., c/o Donaldson & Charge, 395 Collins-street, Stand No. 155a, Gibb-street.
- Morris, Little & Son (For & Col) Ltd., 26 St. James-street, Stand No. 39, Lennon-avenue.
- Morrison-Turner Motors Pty. Ltd., 27 Little Bourke-street, Stand No. 109, Lobb-street.
- Mt. Lyell Mining & Railway Co. Ltd., Collins House, 381 Little Collins-street, Stand No. 52, Plummer-avenue.
- Munro, George, Pty. Ltd., Yuille-street, Ballarat, Stand No. 106, corner McCracken-avenue and Smith-street.
- Munro, J. A., & Co., 493 Elizabeth-street, Stand No. 108, Smith-street.
- Murray, Hugh, & Son, Dandenong, Stand No. 95, Smith-street.
- McCrae & Pascoe, 242 Elizabeth-street, Stand No. 148, Gibb-street.
- McDonald, A. H., & Co., Stawell-street, Richmond, Stand No. 76, Skene-street.
- McPhail, Anderson & Co., 368 Bourke-street, Office No. 3, near Swine Pavilion.
- McPhersons Pty. Ltd., 554 Collins-street, Stand No. 120, corner Merrett-avenue and Lobb-street.
- Nestle & Anglo Swiss Condensed Milk Co., 581 Bourke-street, Stand No. 25, Lennon-avenue.
- Newberry & Walker, Virginia-street, Geelong West, Stand No. 101, Smith-street.
- Nilson, Oliver, & Co., Commercial House, Melbourne, Stand No. 21, Lennon-avenue.
- Nordskog, Due & Turner, 414 Swanston-street, Stand No. 11, Dairy Machinery Pavilion.
- Nugget Polish Co. of Australia Ltd., Morris-street, Williamstown, Stand No. 203, McGregor-street North; and Stand No. 224, Industrial Pavilion.
- Osborne Bros., 675 Elizabeth-street, Stand No. 144, Gibb-street.
- O.T. Limited, 193 High-street, Prahran, Stand No. 223, Industrial Pavilion.
- Pacific Commercial Co., Pomeroy House, York-street, Sydney, N.S.W., Stand No. 112, Lobb-street.
- Pain, G., Fenn-street, Newmarket, Stand No. 161, Patterson-avenue.
- Pearson Soap Co. Ltd., Henry-street, Leichhardt, Sydney, Stand No. 219, Industrial Pavilion.
- Pettitt Bros., Mercer-street, Geelong, Stand No. 71a, Lennon-avenue.
- Pick-Me-Up Condiment Co. Ltd., 60 Alice-street, Newtown, N.S.W., Stand No. 5, Dairy Machinery Pavilion.

Penfold's Royal Reserve Port & Sherry
GUARANTEED 18 YEARS OLD.

LXVIII.

LIST OF STANDHOLDERS.

- Preston Motors Pty. Ltd., Queen's-parade, Clifton Hill, Stand No. 157a, Patterson-avenue.
- Quick Gears Pty. Ltd., 75 Penders-street, Thornbury, Stand No. 116, Lobb-street.
- Reverso Carpet Works Pty. Ltd., 272 Rae-street, North Fitzroy, Stand No. 199, McGregor-street North.
- Rhodes Motor Cycle Co., 109 Russell-street, Stand No. 147, Gibb-street.
- Rickards Bros., corner Mitchell and Meyers-streets, Bendigo, Stand No. 138, corner Patterson-avenue and Lobb-street.
- Robins & Grieve, 3 Mulgraves-street, Kensington, Stand No. 150, corner Merrett-avenue and Gibb-street.
- Rosella Preserving & Manufacturing Co. Ltd., Cremorne Gardens, Balmain-street, Richmond, Stand No. 30, Lennon-avenue.
- Ross, R. P., 50 George-street, Fitzroy, Stand No. 230, Industrial Pavilion.
- Royal Victorian Institute for the Blind, St. Kilda-road, Prahran (Melbourne), Stand No. 2, Dairy Machinery Pavilion.
- Rubberised Leather Co., Grosvenor-street, Abbotsford, Stand No. 184, Clarke-avenue.
- Rudd, J. H., & Co., 115 William-street, Stand No. 35, Lennon-avenue.
- Rudduck, H. S., 556 Lonsdale-street, Stand No. 183, near Beef Cattle Pavilion.
- Russell & Co., 258 Whitehorse-road, Box Hill, Stand No. 89, Smith-street.
- Ruston & Hornsby Ltd., 655 Bourke-street, Stand No. 62, Plummer-avenue.
- Sailors & Soldiers' Co-operative Modern Motor Body Building Co. Ltd., 401 High-street, Kew, Stand No. 143a, Gibb-street.
- Salmond & Spraggon (Aust.) Ltd., Rialto, Collins-street, Stand No. 6, Dairy Machinery Pavilion.
- Sanitarium Health Food Co., 293 Little Collins-street, Stand No. 221, Industrial Pavilion.
- Scarlett & Co., 435 Collins-street, Stand No. 45, Lennon-avenue.
- Shaw Ross Engineering & Aviation Co., 361 Collins-street, Stand No. 229, Industrial Pavilion.
- Smith, A. H., 366 Sydney-road, Brunswick, Stand No. 226, Industrial Pavilion.
- Standard Rubber Pty. Ltd., 395 Collins-street, Stand No. 17, Dairy Machinery Pavilion.
- Stewarts & Lloyds (Australia) Ltd., Box 46, G.P.O., Melbourne, Stand No. 40, Lennon-avenue.
- Surrey Engine & Boiler Works Pty. Ltd., Canterbury-road, Surrey Hills, Stand No. 102 Smith-street.
- Suttons Pty. Ltd., 290 Bourke-street, Stand No. 175, Ramp Building.
- Swallow & Ariell Ltd., Box 212, G.P.O., Melbourne, Stand No. 22, Lennon-avenue.
- Tarrant Motors Pty. Ltd., 104 Russell-street, Stand No. 105, corner McCracken-avenue and Smith-street; and Stand No. 118, Lobb-street.
- Taubmans Limited, Church-lane, off 492 Collins-street, Stand No. 129, Lobb-street.

ADAMAX ROOFING

Sole Agents:

William Adams & Co. Ltd.
521-523 Collins St., Melb.

LIST OF STANDHOLDERS.

LXIX.

- Texas Co. (Australasia) Ltd., 54 Market-street, Stand No. 114, corner McCracken-avenue and Lobb-street.
- Toledo Berkel Pty. Ltd., 48 Bourke-street, Stand No. 15, Dairy Machinery Pavilion.
- Tootgarook Estate Pty. Ltd., 70 Elizabeth-street, Stand No. 178, Degraes-street.
- Toyne, G., 51 Walker-street, North Geelong, Stand No. 153, Gibb-street.
- Trading & Agency Co., 378 Flinders-street, Stand No. 214, Industrial Pavilion.
- Trehwella Bros. Pty. Ltd., Trentham, Stand No. 91, corner McCracken-avenue and Smith-street.
- Turner Bros., 261 Swanston-street, Stand No. 133, Lobb-street.
- Twomey, J., & Co., 52 Market-street, Stand No. 197, McGregor-street North.
- Tye & Co. Pty. Ltd., 98 Bourke-street, Stand No. 20, Lennon-avenue.
- Underwood Patent Sidecar Pty., 419 Lonsdale-street, Stand No. 130, Lobb-street.
- Victoria Insurance Co., 53 Market-street, Stand No. 163, Ramp Building.
- Victorian Producers' Co-op. Co. Ltd., 589 Collins-street, Stand No. 177, near Beef Cattle Pavilion; Office No. 1, near Swine Pavilion; and Stand No. 185, corner Clarke-avenue and Skene-street North.
- Victory Light Co., 378 Flinders-street, Stand No. 151, Gibb-street.
- Wall, E., Bannockburn, Stand No. 124, Lobb-street.
- Walker, Charles, & Co., Box 109, P.O., Ballarat, Stand No. 92, corner McCracken-avenue and Smith-street.
- Walker, Fred., & Co., 376 Flinders-street, Stand No. 9, Dairy Machinery Pavilion; and Stand No. 213, Industrial Pavilion.
- Warburton, Franki (Melbourne) Ltd., 380 Bourke-street, Stand No. 137, Lobb-street.
- Ward & Barker, 339 Collins-street, Stand No. 209, McGregor-street North.
- Wertheim, Hugo, Pty. Ltd., 171 William-street, Stand No. 54, Lennon-avenue.
- Western Electric Co. (Aust.) Ltd., 262 Flinders-lane, Stand No. 154, Gibb-street.
- Whitbourn, W., Pty. Ltd., a'Beckett-street, Stand No. 138a, corner Gibb-street and Patterson-avenue.
- Wilson, J., 95 Albion-street West, Brunswick, Stand No. 57, Plummer-avenue.
- Wischer & Co. Pty. Ltd., 153 William-street, Stand No. 32, Lennon-avenue.
- Wizard Lighting Systems, 187a Flinders-lane, Stand No. 200, McGregor-street North.
- Wunderlich Limited, 243 Collins-street, Stand No. 23, Lennon-avenue.
- Yolland, John, 28 Melby-avenue, St. Kilda, Stand No. 206, McGregor-street North.
- Yorkshire Insurance Co., 30 Queen-street, Stand No. 182, near Horse Pavilion.
- Younghusband, Row & Co. Pty. Ltd., 94 King-street, Stand No. 168, Ramp Building.

ADAMAX ROOFING

Many Miles of this Roofing covers the Wool and the Wheat.

Do not fail to call and inspect at our
SHOW STAND, No. 74 SKENE ST.

The following Motor Cars and Lorries.

GUY 2 $\frac{1}{2}$ Ton Lorries

LINCOLN 6 Cyl. Touring Car

MAXWELL 25. Touring Car

MAXWELL 25. 1 $\frac{1}{2}$ Ton Lorry

The Latest and most up-to-date Models.

Fitted with all the latest improvements.

Demonstrations of any of the above Cars given daily.

Now is your golden opportunity to secure the best at
a low figure.

Let us explain these Models to you.

Sole Agents for Victoria and Tasmania :—

Morrison-Turner Motors

PTY. LTD.

460 to 466 Bourke Street
and 27 to 31 Little Bourke Street.

Phones:--8899, 9000, and 11411 Central.

GLEN VALLEY TEA

GIVES SATISFACTION.

PROGRAMME OF PARADES AND EVENTS. LXXI.

The Royal Agricultural Society of Victoria.

Programme of Parades and Events, 1920

MONDAY, 20th SEPTEMBER.

- 10.0 a.m. Judging in all Stock and Produce Sections (except classes specified for other days, and except Poultry, Pigeons, Cage Birds and Dogs entered in Division B.).

TUESDAY, 21st SEPTEMBER.

- 10.0 a.m. Judging of Table Vegetables (Classes 1034 to 1057).
10.30 a.m. Judging of Ladies' Hacks (Class 77).
10.50 a.m. Judging of Pair of Hacks (Class 79).
11.10 a.m. Judging of Best Saddle Horse (Class 80).
11.30 a.m. **GRAND PARADE.**—All Horses, Ponies and Cattle.
12.0 noon **OFFICIAL OPENING OF SHOW** (in front of the grandstand) by His Excellency the Lieutenant-Governor).
12.30 p.m. The "Kay's" Gentlemen's Bending Race (Class 1438).
1.0 p.m. Judging of Business Turnouts (Class 103 to 105).
1.30 p.m. Girls' Riding Competition (Class 1449).
1.40 p.m. The "Dandy Starch" Jumping Plate (Class 1423).
3.0 p.m. Preliminary Heats, Victoria Handicap Trot (Class 1440).
3.15 p.m. Handicap Woodchopping Contest, Underhand Chop (Class 1453).
3.30 p.m. The "Excelsior" Ladies' Riding Competition (Class 1447).
3.45 p.m. Victoria Handicap Trot (Final) (Class 1440).
3.55 p.m. "Maples" Heavyweight Hunters' Plate (Class 1420).
4.25 p.m. Handicap Woodchopping Contest, Underhand Chop (Final) (Class 1453).

WEDNESDAY, 22nd SEPTEMBER.

- 10.0 a.m. Judging of Poultry, Pigeons and Cage Birds.
11.0 a.m. Judging of Buggy Turnouts (Classes 98 and 99).
11.30 a.m. Judging of Sulky Turnouts (Class 100).

LAWSON
SOMNER
PTY. LTD.

"TIP TOP" VEGETABLES SEEDS
Unequalled Anywhere

139-141 SWANSTON ST., Melb.
Estab. 1850—Tel. Cent. 729.

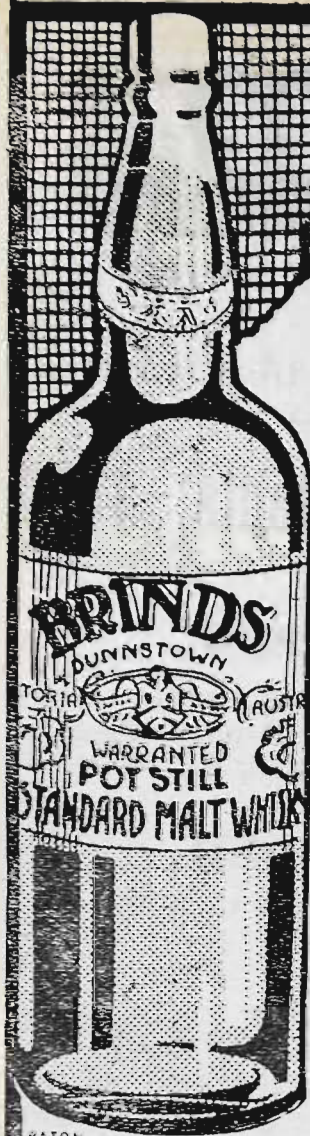

DISTILLED UNDER
STRICTEST
GOVERNMENT
SUPERVISION



Australian-grown
Products only
are used in the
Manufacture of

BRINDS

mellow
malt

WHISKY



BRINDS

mature
malt

GIN 6^d

At all
Booths

These two Spirits appeal to men of good judgment
and experience--for their mellow flavour and purity.
Made by distillers of over 50 years' experience.

Obtainable at all Show Booths.

GLEN VALLEY TEA

GIVES SATISFACTION.

PROGRAMME OF PARADES AND EVENTS. LXXIII.

- 11.30 a.m. Parade of Led Heavy Horses (Classes 1 to 27, 31, 32, 36 and 37).
- 11.45 a.m. Parade of Led Light Horses and Ponies (Classes 38 to 42, 45, 46, 49 to 70).
- 12.0 noon Parade of Harness Horses and Ponies (Classes 28 to 30, 33, 34, 43, 44, 47, 48 and 91 to 113).
- 12.0 noon Ladies' Riding Competition (Class 1445).
- 12.15 p.m. Parade of Saddle Horses and Ponies (Classes 71 to 90).
- 12.30 p.m. "Excelsior" Boys' Riding Competition (Class 1448).
- 12.30 p.m. Cattle Parade.
- 1.0 p.m. The "Sun Raysed" Ladies' Flag Race (Class 1435).
- 1.20 p.m. "Scott's" Pony Jumpers' Plate (Class 1431).
- 2.10 p.m. Handicap Woodchopping Contest, Standing Cut (Class 1451).
- 2.20 p.m. Preliminary Heats, National Handicap Trot (Class 1441).
- 2.30 p.m. The "Captain Cook" Hunters' Plate (Class 1422).
- 3.40 p.m. The "Kodak" High Jump (Class 1427).
- 3.50 p.m. Handicap Woodchopping Contest, Standing Cut (Final) (Class 1451).
- 3.55 p.m. Tandem Jumping Contest (Class 1429).
- 4.10 p.m. The "Windmill Cocoa" Jumping Plate (Class 1419).
- 4.30 p.m. National Handicap Trot (Final) (Class 1441).

THURSDAY, 23rd SEPTEMBER.

- 10.0 a.m. Judging of Dogs (Division B.).
- 10.0 a.m. Sheep Dog Trials (first half of Preliminary Heats) (Class 968).
- 11.15 a.m. The "Buckley and Nunn" Hunters' Plate (Class 1418).
- 12.15 p.m. **GRAND PARADE.**—All Horses, Ponies and Cattle.
- 1.15 p.m. The "Kay's" Ladies' Bending Race (Class 1437).
- 1.45 p.m. Handicap Standing Block Chop (Class 1455).
- 1.55 p.m. The "Stewart Dawson" Ladies' Riding Competition (Class 1446).
- 2.35 p.m. The "Craig, Williamson" Water Jump (Class 1428).
- 2.55 p.m. The "Mazda" Jumpers' Plate (Class 1416).
- 4.5 p.m. Champion Trotting or Pacing Competition (Class 1439).
- 4.10 p.m. Handicap Standing Block Chop (Final) (Class 1455).
- 4.15 p.m. Pony Jumpers' Plate (Class 1432).
- 4.40 p.m. Handicap Sheaf Tossing Competition (Class 1450).

LAWSONNER
PTY. LTD.

USE "KUROT"
Prevents Disease in Tomatoes, Potatoes, etc.
The surest of all Destroyers.
139-141 SWANSTON ST., Melb.
Estab. 1850—Tel. Cent. 729.

Carlton Ale

LXXIV. PROGRAMME OF PARADES AND EVENTS.

FRIDAY, 24th SEPTEMBER.

- 10.0 a.m. Sheep Dog Trials (second half of Preliminary Heats) (Class 968).
11.15 a.m. Parade of Trotters in Saddle and Harness (Classes 43, 44, 47 and 48).
11.30 a.m. Parade of Led Heavy Horses (Classes 1 to 27, 31, 32, 36 and 37).
11.45 a.m. Parade of Led Light Horses and Ponies (Classes 38 to 42, 45, 46, 49 to 70).
12.0 noon Parade of Harness Horses and Ponies (Classes 28 to 30, 33, 34, 43, 44, 47, 48 and 91 to 113).
12.15 p.m. Parade of Saddle Horses and Ponies (Classes 71 to 90).
12.30 p.m. Ladies' Riding Competition (Class 1444).
12.45 p.m. Cattle Parade.
1.15 p.m. The "Sun-Raysed" Flag Race (Class 1434).
1.35 p.m. The "Nugget Polish" Ladies' Hunters' Plate (Class 1424).
2.25 p.m. Preliminary Heats, Commonwealth Handicap Trot (Class 1442).
2.35 p.m. The "Scarlett and Co." High Jump (Class 1426).
3.15 p.m. Handicap Standing Block Teams' Match (Class 1452).
3.25 p.m. Juvenile Hunters' Plate (Class 1421).
4.30 p.m. Commonwealth Handicap Trot (Final) (Class 1442).

SATURDAY, 25th SEPTEMBER.

- 12.0 noon Parade of Trotters in Harness and Saddle (Classes 43, 44, 47 and 48).
12.30 p.m. **GRAND PARADE.**—All Horses, Ponies and Cattle.
1.15 p.m. Preliminary Heats Royal Handicap Trot (Class 1443).
1.30 p.m. Sheep Dog Trials (Finals) (Class 968).
2.10 p.m. The "Watson's No. 10" Pony High Jump (Class 1433).
2.35 p.m. The "Eagley" Hunting Contest (Class 1425).
3.15 p.m. Champion Hunter.
3.20 p.m. Gentlemen's Bare-Back Riding Competition (Class 1436).
3.45 p.m. Handicap Tree Felling Contest (Class 1454).
3.55 p.m. Consolation Stakes (Class 1430).
4.30 p.m. Royal Handicap Trot (Final) (Class 1443).

HENRY SCHWIEGER, Secretary.

Collins House, 360 Collins-street, Melbourne.

Foster's Lager

GUARDIAN

ASSURANCE COMPANY,

Limited.

(Established 1821)

TOTAL ASSETS EXCEED £9,600,000

Chief Office for Australasia: 452 Collins Street, MELBOURNE.

**FIRE, MARINE,
LIVE STOCK,
HAILSTONE,
ACCIDENT**

INCLUDING

Workers' Compensation.

**Buildings and Contents, Crops, Stocks and all
Agricultural Risks, including Live Stock and
Sheep in the open air accepted against
Fire at Lowest Current Rates.**

Liberal & Prompt Settlements

FOY & GIBSON

Pty. Ltd.

IMPLEMENTS, HARNESS, &c.

Everything connected with Horses, Cattle, and Farm generally.

Visit our Implement and Harness Showrooms. Ask for Lists.

BUGGY HARNESS

No. 8950—4½ in. saddle, 1½ in. running back band, shaft tugs, 4 in. tug breeching, 1½ in. traces sewn to hames, ¾ in. reins, solid nickel mounts Yankee pat. collar, £9/17/6.

BUGGY LAMPS.

No. 9215—5 x 4 lights, full nickel lined, back lights, japanned finish, 33/- pair.

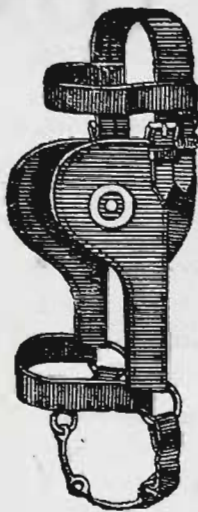

DRAY OR PLOUGH WINKERS.

No. 13613—With tinned gear, buckles and bits, 15/9, 20/-.

No. 13614—Extra heavy leather winkers, 25/-.

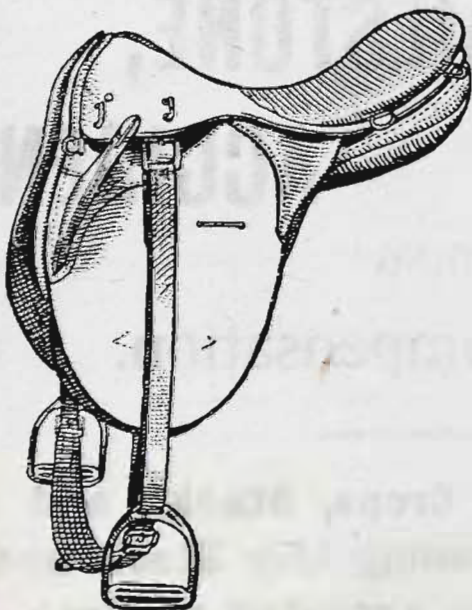

No. 13705—Queensland Breaking Saddle, complete, nickel plated stirrup irons, 1½ inch stirrup leather, folded leather girth, short serge panel, long sweat flaps, well made, best material, £12/12/-.



DRAY SADDLE.

No. 13609—Good Solid Leather, lined with collar check, 62/6.

No. 13610—Dray Saddle, extra strong, lined with best collar check, 92/6.

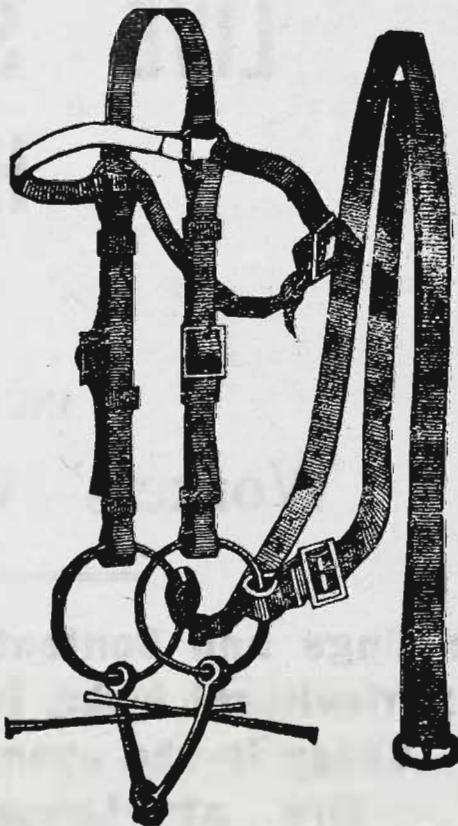

13700—Queensland Bridle, 1 in. single reins, cheeks lined, solid nickel buckles, bradoon bit, 18/6; double reins, 19/6.

FOY & GIBSON Pty. Ltd.

SMITH STREET, COLLINGWOOD.

THE YORKSHIRE INSURANCE CO. LTD
THE LEADING LIVE STOCK CO. IN THE WORLD
FULL PARTICULARS APPLY AT OFFICE ON SHOW GROUND OR 30 QUEEN ST

CATALOGUE.

HORSES.

Stewards in Chief.—Heavy Horses—A. D. ROWAN, Esq.
Light Horses—F. B. LITHGOW, Esq.

The breeding year dates from 1st August in each year.

Any prize awarded to a mare exhibited as being in foal may be withheld until the production of a certificate that she has produced a foal after the exhibition and previous to the 1st January next ensuing.

All Stallions 3 years old and over must have obtained a Government veterinary certificate of soundness.

All Mares 3 years old or over entered in Sections 1 to 11 inclusive (except Farm and Lorry Horses in Section 3) must have obtained a certificate of soundness from a Government Veterinary Surgeon. Such certificate must be produced to the Steward of the Class when horses are paraded for judging. Stewards will collect and retain such certificates.

Stallions and Mares will be examined by Government Veterinary Surgeons, on the Show Grounds, on Saturday, 18th September, commencing at 10 a.m.

Where height is stipulated, horses and ponies must be measured. The official measurer will be in attendance on the grounds on Saturday, 18th September, at 10 a.m., and on Monday, 20th September, at 8 a.m., and horses and ponies must be there to obtain their certificates before going into the ring.

NOTE.—Horse-boxes must not be locked during the hours the Show is open to the public. The Exhibitor will be liable to a fine of ten shillings for every infringement of this regulation.

Section 1—Clydesdales.

Stewards: A. C. GIBB, Esq. (Males); J. A. BEATTIE, Esq. (Females).

Horses entered in this Section must be registered as Clydesdales in an approved Stud Book, except in the case of yearlings which, if recorded in the Stud Book as progeny of a registered Clydesdale Mare and sired by a registered Clydesdale Stallion,

THE YORKSHIRE INSURANCE CO. LTD
THE LEADING LIVE STOCK CO. IN THE WORLD
FULL PARTICULARS APPLY AT OFFICE ON SHOW GROUND OR 30 QUEEN ST

THE YORKSHIRE INSURANCE CO. LTD
THE LEADING LIVE STOCK CO. IN THE WORLD
 FULL PARTICULARS APPLY AT OFFICE ON SHOW GROUND OR 30 QUEEN ST

2

CLYDESDALES.

will be eligible for competition. For particulars of registration in the Commonwealth Clydesdale Stud Book, apply to the Secretary, Collins House, 360 Collins-street, Melbourne.

NOTE.—Clydesdales not registered prior to 31st July will only be permitted to be entered for the Show on payment of double entry fees.

Stallions and Mares 3 years old and over entered in this Section must have obtained a Government Veterinary Certificate of soundness.

Examinations on Saturday, 18th September. commencing at 10 a.m.

CLASS.

I. Stallion, 4 years old and over.—First prize, £20; second prize, £10; third prize, £5. Entry fee £2, Members £1/5/-.

- 1 John Bunge, "Scotland's Viceroy" (imp.) [18,192 C.S.B.], brown, foaled 23rd May, 1913, bred by Hugh Miller (Scotland), s Scotland Yet [14,839 C.S.B.], d Fanny [23,801 C.S.B.], s of d Baden Powell [10,963 C.S.B.].
- 2 John Bunge, "Dalmore" (imp.) [16,542 C.S.B.], bay, foaled 1st June, 1910, bred by A. Mackenzie (Scotland), s Marcellus [11,110 C.S.B.], d Albertiana [17,927 C.S.B.], s of d Prince Albert of Rosehaugh [9357 C.S.B.].
- 3 F. W. Sallman, "Douglas Chief" (C. Vol. X.), bay, foaled 1st December, 1915, bred by R. Kennedy (N.Z.), s General Douglas (imp.) [16,412 C.S.B.], d Kate Drummond (425 N.Z.C.S.B.), s of d Shepherd Lad (17 N.Z.C.S.B.) (901 C.).
- 4 F. W. Sallman, "Royal Willie" (C. Vol. X.), brown, foaled 26th August, 1913, bred by exhibitor, s Royal Cedric (imp.) [12,319 C.S.B.], d Daphney (296 C.), s of d Sir William (34 C.).
- 5 Mitchell and O'Brien, "All Scotch" (C. Vol. X.), bay, foaled 1915, bred by William Macauley (N.Z.), s Scotland's Conqueror (imp.) [17,652 C.S.B.], d Lily Paterson (imp.) [25,054 C.S.B.], s of d Dunure Chief [14,098 C.S.B.].
- 6 Mitchell and O'Brien, "Craigieburn Premier" (C. Vol. X.), black, foaled 1916, bred by J. Taylor (N.Z.), s Premier Fyvie (C. Vol. X.), d Craigieburn Myrtle (507 N.Z.C.S.B.), s of d Premier Pride (imp.) [11,845 C.S.B.].
- 7 Mitchell and O'Brien, "Murray's Fancy" (1077 N.Z.C.S.B.), brown, foaled 1916, bred by Donald's Estate (N.Z.), s Buchlyvie Favourite (imp.) [16,955 C.S.B.], d Black Rose (1297 N.Z.C.S.B.), s of d Shepherd Boy (416 N.Z.C.S.B.).
- 8 A. Colvin, "Trewlaney Time" (C. Vol. X.), bay, foaled 25th December, 1915, bred by Nichol Flemming (N.Z.), s British Time (imp.) [14,610 C.S.B.], d Fanny Walker (imp.) [31,793 C.S.B.], s of d Everlasting [11,331 C.S.B.].
- 9 G. Stokes, "Scotland's Peer" (C. Vol. X.), bay, foaled 19th November, 1915, bred by Fleming Bros. (N.Z.), s Scotland's Success (imp.) [17,621 C.S.B.], d Peerless (imp.) [28,346 C.S.B.], s of d Perfect Motion [13,123 C.S.B.].
- 10 A. Stewart, "Baron Dale" (A.C.S.B.), bay, foaled 25th October, 1916, bred by John Jolliffe, s Flowerdale (imp.) [16,596 C.S.B.], d Katie Dundonald, s of d Lord Dundonald (imp.) [11,094 C.S.B.].

PERFECTION CUT OR PLUG TOBACCO

THE YORKSHIRE INSURANCE CO. LTD
THE LEADING LIVE STOCK CO. IN THE WORLD
 FULL PARTICULARS APPLY AT OFFICE ON SHOW GROUND OR 30 QUEEN ST

CLYDESDALES.

3

- 11 Williamson and Cogle. "Jock McCraw" (C. Vol. X.), bay, foaled 28th November, 1916, bred by exhibitors, s Lord Armadale (imp.) [15,286 C.S.B.], d Mary, s of d Argyle.
- 12 Walter G. Wilkinson. "Roseneath Clandale" (C. Vol. X.), black, foaled 23rd November, 1915, bred by exhibitor, s Clandale (imp.) [14,628 C.S.B.] (501 C.), d Roseneath Violet II. (1347 C.), s of d Agitator (imp.) [10,488 C.S.B.].
- 13 Lachlan McLeod. "Belmain" (C. Vol. X.), bay, foaled 27th October, 1913, bred by G. Williams, s Baron Belmont (imp.) [13,973 C.S.B.] (239 C.), d Perricoota Nell, s of d Mainmast (imp.) [4570 C.S.B.].
- 14 Dookie Agricultural College. "Kitchener" (C. Vol. X.), dun brown, foaled 24th December, 1914, bred by W. Gardiner (N.Z.), s Baron Fyvie (imp.) [12,451 C.S.B.], d Wallflower (275 N.Z.C.S.B.), s of d Black Knight (imp.) [12,860 C.S.B.].

CLASS.

- 2. Colt, 3 years old**—First prize, £6; second prize, £3; third prize, £1. Entry fee 16/-, Members 10/-.

- 15 A. G. Hunter. "Baron May" (C. Vol. X.), bay, foaled 3rd November, 1917, bred by W. P. Scott, s Invermay (C. Vol. X.), d Lily Young (C. Vol. X.), s of d Newton's Heir (336 N.Z.C.S.B.).
- 16 W. M. Black. "Sir Everest" (C. Vol. X.), bay, foaled 1917, bred by H. Rendall (N.Z.), s Baron Everest (imp.) [13,885 C.S.B.], d Rose II., s of d Baron Graceful (imp.) [11,259 C.S.B.].
- 17 Mitchell and O'Brien. "Real Scotch" (C. Vol. X.), brown, foaled 1917, bred by G. Hunter, s Baron Wigtown (imp.) [13,884 C.S.B.], d by Baron Graceful (imp.) [11,259 C.S.B.].
- 18 A. Colvin. "Prince May" (C. Vol. X.), dapple brown, foaled 27th October, 1917, bred by George Jackson, s Invermay (C. Vol. X.), d Flower (C. Vol. X.), s of d His Majesty.
- 19 C. H. Jackman. "Baron Wattee" (C. Vol. X.), bay, foaled 20th August, 1917, bred by H. Jackman, s Bold Baron (171 C.), d Lady Wattee (630 C.), s of d Mazawattee (imp.) [10,817 C.S.B.] (24 C.).
- 20 Gillis and Walter. "Baron Again" (C. Vol. X.), light bay, foaled 1917, bred by exhibitors, s Baron Carlisle (616 C.), d Peerless (imp.) [28,346 C.S.B.], s of d Perfect Motion [13,123 C.S.B.].
- 21 David Tweddle. "Widgiewa Sapper" (A.C.S.B.), bay, foaled 1st September, 1917, bred by F. S. Falkiner and Sons, s Widgiewa Brigadier, d Widgiewa Sappho, s of d Federation (imp.) [11,034 C.S.B.].
- 22 E. Wright and Son. "Montrae Bold" (C.C.S.B.), bay, foaled 1917, bred by J. Cooper, s Baron Bold (40 N.Z.C.S.B.), d Princess Maud (256 N.Z.C.S.B.), s of d Captain Stewart (imp.) [12,076 C.S.B.].

CLASS.

- 3. Colt, 2 years old**—First prize, £5; second prize, £2; third prize, £1. Entry fee 16/-, Members 10/-.

- 23 F. W. Sallman. "Baron Gladstone" (C.C.S.B.), bay, foaled September, 1918, bred by exhibitor, s Baron Bute (imp.) [15,129 C.S.B.] (240 C.), d Daphney (296 C.), s of d Sir William (34 C.).
- 24 W. M. Black. "Royal Bute" (Prog. Vol. X.), bay, foaled 12th September, 1918, bred by G. T. Chirnside, s Baron Bute (imp.) [15,129 C.S.B.] (240 C.), d Peggy of Roughton Head (imp.) [28,237 C.S.B.] (1065 C.), s of d Lord Graham [11,404 C.S.B.].
- 25 James Browne. "Baron Style" (C.C.S.B.), bay, foaled 1st October, 1918, bred by J. Shanahan, s Baron Carlisle (616 C.), d Bonny Lorkin (C.C.S.B.), s of d Lord Northcote (642 C.).

PERFECTION CUT OR PLUG TOBACCO

THE YORKSHIRE INSURANCE CO. LTD
THE LEADING LIVE STOCK CO. IN THE WORLD
 FULL PARTICULARS APPLY AT OFFICE ON SHOW GROUND OR 30 QUEEN ST

4

CLYDESDALES.

- 26 Gillis and Walter, "Willie Craig" (C.C.S.B.), bay, foaled 28th October, 1918, bred by exhibitors, s Craigwillie of Bolobek (C. Vol. X.), d Ruby (C. Vol. X.), s of d Dalmuir Prince (imp.) [11,024 C.S.B.].
- 27 Walter G. Wilkinson, "Roseneath Royal" (Vol. X.), bay, foaled 22nd October, 1918, bred by exhibitor, s Royal Treasure (imp.) [13,176 C.S.B.], d Roseneath Flora (C. Vol. X.), s of d Abbotsford (343 C.),

CLASS.

4. *Colt, 2 years old, which competed as a 1-year-old in the Clydesdale Produce Sweepstakes, 1919. Prize of £20, to be won twice by the same animal. Entry fee 5/-.

Previous winners:—1919: Gillis and Walter—Willie Craig (C.C.S.B.).

- 28 F. W. Sallman, "Baron Gladstone" (C.C.S.B.), bay, foaled September, 1918, bred by exhibitor, s Baron Bute (imp.) [15,129 C.S.B.] (240 C.), d Daphney (296 C.), s of d Sir William (34 C.).
- 29 W. M. Black, "Royal Bute" (Prog. Vol. X.), bay, foaled 12th September, 1918, bred by G. T. Chirnside, s Baron Bute (imp.) [15,129 C.S.B.] (240 C.), d Peggy of Roughton Head (imp.) [28,237 C.S.B.] (1065 C.), s of d Lord Graham [11,404 C.S.B.].
- 30 Gillis and Walter, "Willie Craig" (C.C.S.B.), bay, foaled 28th October, 1918, bred by exhibitors, s Craigwillie of Bolobek (C. Vol. X.), d Ruby (C. Vol. X.), s of d Dalmuir Prince (imp.) [11,024 C.S.B.].
- 31 Walter G. Wilkinson, "Roseneath Royal" (Vol. X.), bay, foaled 22nd October, 1918, bred by exhibitor, s Royal Treasure (imp.) [13,176 C.S.B.], d Roseneath Flora (C. Vol. X.), s of d Abbotsford (343 C.).

CLASS.

5. Colt, 1 year old—First prize, £5; second prize, £2; third prize, £1. Entry fee 16/-, Members 10/-.

- 32 Finlayson Bros., "Lord Wallace" (C.C.S.B.), bay, foaled 20th September, 1919, bred by exhibitors, s His Majesty (273 C.), d Nell, s of d Lord Dundonald (imp.) [11,094 C.S.B.] (21 C.).
- 33 T. F. Pickens, "Bonnie Baron" (Prog. Vol. X.), light bay, foaled 26th September, 1919, bred by exhibitor, s Bold Baron (171 C.), d Queenie (C. Vol. X.), s of d Federation (imp.) [11,034 C.S.B.] (13 C.).
- 34 T. F. Pickens, "Baron Bruce" (Prog. Vol. X.), dark bay, foaled 17th September, 1919, bred by exhibitor, s Bold Baron (171 C.), d Flower (C. Vol. X.), s of d Cumloden.
- 35 John Bunge, "Vice Royal" (Prog. Vol. X.), brown, foaled 12th November, 1919, bred by exhibitor, s Scotland's Viceroy (imp.) [18,192 C.S.B.], d Royal Nell (C. Vol. X.), s of d Royal Cedric (imp.) [12,319 C.S.B.].
- 36 J. Jolliffe, "General Dale" (Vol. 2, A.C.S.B.), bay, foaled 30th October, 1919, bred by exhibitor, s Baron Dale (Vol. 2, A.C.S.B.), d Bess (Vol. 2, A.C.S.B.), s of d Royal Carrick.
- 37 J. Jolliffe, "Marshall Dale" (Vol. 2 A.C.S.B.), bay, foaled 3rd November, 1919, bred by exhibitor, s Baron Dale (Vol. 2, A.C.S.B.), d Bell (Vol. 2, A.C.S.B.), s of d Royal Carrick.
- 38 J. Allan Tweddle, "Major Valley" (Prog. Vol. X.), bay, foaled 8th September, 1919, bred by exhibitor, s Major Dale (imp.) [17,373 C.S.B.], d Lady Baron (C. Vol. X.), s of d Baron Woodlea (241 C.).
- 39 F. W. Sallman "Captain Douglas" (Prog. Vol. X.), bay, foaled 18th September, 1919, bred by E. W. Sallman, s Douglas Chief (C. Vol. X.), d Dimora Lass (C. Vol. X.), s of d Royal Cedric (imp.) [12,319 C.S.B.].

*An exhibit may be entered in one ordinary class, and in as many Special Classes as it is eligible to compete.

THE YORKSHIRE INSURANCE CO. LTD
THE LEADING LIVE STOCK CO. IN THE WORLD
 FULL PARTICULARS APPLY AT OFFICE ON SHOW GROUND OR 30 QUEEN ST

**AGENTS
REQUIRED
WHERE
NOT
REPRESENTED**

Exhibitor's Stock
Insured
for 10 days
from farm until
return thereto.

**WRITE FOR
PARTICULARS.**

Nominal Charge.

Established
Nearly
100 Years.

E. W. SCOTT,
Manager.

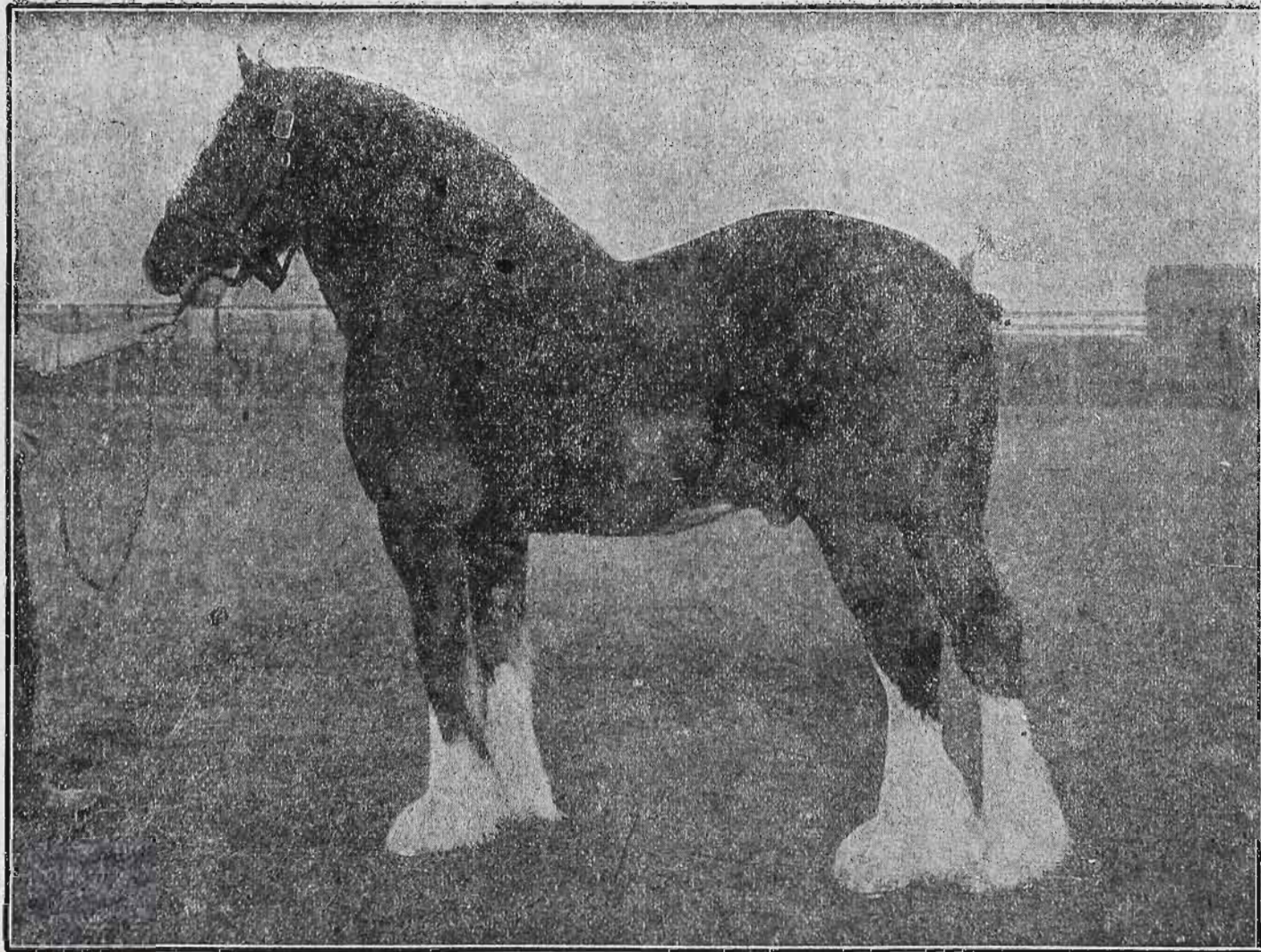

Departments :

**FIRE
LIVE STOCK
MARINE
HAIL STORM
ACCIDENTS
MOTOR CAR
BURGLARY
EMPLOYERS'
LIABILITY.**

**Workmen's
Compensation.**

**HEAD OFFICE
FOR VICTORIA:
30 QUEEN ST.
MELBOURNE.**

THE YORKSHIRE INSURANCE CO. LTD.

COLONIAL MUTUAL FIRE OFFICE

OFFICE AT SHOWGROUNDS **LIVE STOCK** 60 MARKET ST. MELBOURNE

6

CLYDESDALES.

- 40 W. M. Black, "Ethelred of Bolobek" (Prog. Vol. X.), bay, foaled 27th October, 1919, bred by O. J. Syme, s Shanter (imp.) [17,493 C.S.B.] (546 C.), d Etta (imp.) [21,528 C.S.B.] (1143 C.), s of d Prince Thomas [10,262 C.S.B.].
- 41 Thomas J. Opie, "Baron Fashion" (Prog. C.C.S.B.), black, foaled 23rd October, 1919, bred by exhibitor, s Baron Wigtown (imp.) [13,884 C.S.B.], d Lady Fashion (C.C.S.B.), s of d Scotland's Fashion (imp.) [12,349 C.S.B.] (32 C.).
- 42 Jeremiah Shanahan, "Wigtown's Pride" (Prog. C.C.S.B.), bay, foaled 12th October, 1919, bred by exhibitor, s Baron Wigtown (imp.) [13,884 C.S.B.], d Bonny Lorkin (C.C.S.B.), s of d Lord Northcote (642 C.).
- 43 Gillis and Walter, "Baron Seal" (Prog. Vol. X.), bay, foaled 2nd November, 1919, bred by exhibitors, s Baron Bute (imp.) [15,129 C.S.B.] (240 C.), d Bess II. (1245 C.), s of d Baron's Best (242 C.).
- 44 E. Allan, "Julius of Bolobek" (Prog. Vol. X.), bay, foaled 1st November, 1919, bred by O. J. Syme, s Shanter (imp.) [17,493 C.S.B.] (546 C.), d Lady Julia (C. Vol. X.), s of d Prince Cellus (imp.) [15,993 C.S.B.].
- 45 John Hackett, "Craigmond" (Prog. C.C.S.B.), light bay, foaled 4th December, 1919, bred by exhibitor, s Craigwillie of Bolobek (C. Vol. X.), d Dolly (C.C.S.B.), s of d Royal Colours (112 C.).
- 46 G. and W. Lord, "Advance" (Prog. Vol. X.), black, foaled 28th November, 1919, bred by exhibitors, s Vanguard (C. Vol. X.), d Irwell Belle (1300 C.), s of d Hero (16 C.).
- 47 Capt. A. E. T. Payne, "Yarraview Mark" (C.C.S.B.), bay, foaled 25th October, 1919, bred by O. J. Syme, s Shanter (imp.) [17,493 C.S.B.] (546 C.), d Lady Margaret [28,271 C.S.B.] (939 C.), s of d Baron Ruby [11,268 C.S.B.].
- 48 F. Bidgood, "Baron's Prince" (Prog. Vol. X.), bay, foaled 11th November, 1919, bred by exhibitor, s Baron Bute (imp.) [15,129 C.S.B.] (240 C.), d Countess of Drummond (1246 C.), s of d Abbot (imp.) [11,987 C.S.B.].
- 49 Stephen Tinkler, "Royal Craig" (Prog. C.C.S.B.), bay, foaled 16th October, 1919, bred by exhibitor, s Craigwillie of Bolobek (C. Vol. X.), d Kate (C.C.S.B.), s of d Royal Cedric (imp.) [12,319 C.S.B.].

CLASS.

6. *†Clydesdale Produce Sweepstakes. 1920—Colt, 1 year old, the produce of one of the undermentioned sires.‡ First prize, £28/6/8; second prize, £21/5/-; third prize, £14/3/4; fourth prize, £10/12/6; fifth prize, £7/1/8; sixth prize, £3/10/10, which amounts include the entry fee sweepstakes. (See foot of section.) Entry fee and sweepstakes, £2/5/-.

- 50 T. F. Pickens, "Bonnie Baron" (Prog. Vol. X.), light bay, foaled 26th September, 1919, bred by exhibitor, s Bold Baron (171 C.), d Queenie (C. Vol. X.), s of d Federation (imp.) [11,034 C.S.B.] (13 C.).
- 51 T. F. Pickens, "Baron Bruce" (Prog. Vol. X.), dark bay, foaled 17th September, 1919, bred by exhibitor, s Bold Baron (171 C.), d Flower (C. Vol. X.), s of d Cumloden.
- 52 John Bunge, "Vice Royal" (Prog. Vol. X.), brown, foaled 12th November, 1919, bred by exhibitor, s Scotland's Viceroy (imp.) [18,192 C.S.B.], d Royal Nell (C. Vol. X.), s of d Royal Cedric (imp.) [12,319 C.S.B.].
- 53 J. Allan Tweddle, "Major Valley" (Prog. Vol. X.), bay, foaled 8th September, 1919, bred by exhibitor, s Major Dale (imp.) [17,373 C.S.B.], d Lady Baron (C. Vol. X.), s of d Baron Woodlea (241 C.).

*An exhibit may be entered in one ordinary class and in as many Special Classes as it is eligible to compete.

For **ROOFING FELT** Try **DEAN'S**, 349 Little Collins St., near Elizabeth St.

COLONIAL MUTUAL FIRE OFFICE

OFFICE AT
SHOWGROUNDS

LIVE STOCK

60 MARKET ST.
MELBOURNE

CLYDESDALES.

7

- 54 F. W. Sallman, "Captain Douglas" (Prog. Vol. X.), bay, foaled 18th September, 1919, bred by E. W. Sallman, s Douglas Chief (C. Vol. X.), d Dimora Lass (C. Vol. X.), s of d Royal Cedric (imp.) [12,319 C.S.B.].
- 55 Thomas J. Opie, "Baron Fashion" (Prog. C.C.S.B.), black, foaled 23rd October, 1919, bred by exhibitor, s Baron Wigtown (imp.) [13,884 C.S.B.], d Lady Fashion (C.C.S.B.), s of d Scotland's Fashion (imp.) [12,349 C.S.B.] (32 C.).
- 56 Jeremiah Shanahan, "Wigtown's Pride" (Prog. C.C.S.B.), bay, foaled 12th October, 1919, bred by exhibitor, s Baron Wigtown (imp.) [13,884 C.S.B.], d Bonny Lorkin (C.C.S.B.), s of d Lord Northcote (642 C.).
- 57 Gillis and Walter, "Baron Seal" (Prog. Vol. X.), bay, foaled 2nd November, 1919, bred by exhibitors, s Baron Bute (imp.) [15,129 C.S.B.] (240 C.), d Bess II. (1245 C.), s of d Baron's Best (242 C.).
- 58 John Hackett, "Craigmond" (Prog. C.C.S.B.), light bay, foaled 4th December, 1919, bred by exhibitor, s Craigwillie of Bolobek (C. Vol. X.), d Dolly (C.C.S.B.), s of d Royal Colours (112 C.).
- 59 G. and W. Lord, "Advance" (Prog. Vol. X.), black, foaled 28th November, 1919, bred by exhibitors, s Vanguard (C. Vol. X.), d Irwell Belle (1300 C.), s of d Hero (16 C.).

†Entries of Colts and Fillies for these stakes must be made on the day of general entry, stating name, colour, when foaled, and name of sire, dam, and sire of dam. Sweepstakes, £2 each, to be divided thus:—Best Colt and Filly respectively, one-third; second best, one-fourth; third best, one-sixth; fourth best, one-eighth; fifth best, one-twelfth; sixth best, one twenty-fourth; to be added to prizes in the Classes.

Prize of £20 will be given to the best Colt in this stake, such prize to be competed for annually (up to three years) till won twice by the same animal, when it will become the property of the Exhibitor.

Prize of £10 will be presented to the nominator of the sire of the first prize Colt in this stake.

CLASS.

I. Brood Mare. over 3 years old (foaled or in foal)—First prize, £12; second prize, £5; third prize, £2. Entry fee £2, Members £1.

- 60 W. M. Black, "Grace of Craigwillie" (imp.) [33,342 C.S.B.] (1144 C.), dark brown, foaled 1909, bred by James Merson (Scotland), s Everlasting [11,331 C.S.B.], d Gem of Craigwillie [21,597 C.S.B.], s of d Prince Thomas [10,262 C.S.B.].
- 61 Capt. A. E. T. Payne, "Lady Margaret" (imp.) [28,271 C.S.B.] (939 C.), bay, foaled 1909, bred by W. Biggar (Scotland), s Baron Ruby [11,268 C.S.B.], d Isobel [28,269 C.S.B.], s of d Prince Shapely [10,111 C.S.B.].
- 62 G. Dair and Son, "Grace of Meadowbank" (C.C.S.B.), dark brown, foaled 4th September, 1916, bred by O. J. Syme, s Shanter (imp.) [17,493 C.S.B.] (546 C.), d Grace of Craigwillie (imp.) [3342 C.S.B.] (1144 C.), s of d Everlasting [11,331 C.S.B.].
- 63 Department of Agriculture (Vic.), "Lucilla" (1605 N.Z.C.S.B.), brown, foaled 12th December, 1913, bred by James Patrick (N.Z.), s Baron Bold (40 N.Z.C.S.B.), d Innerpeffray Belle (imp.) [25,301 C.S.B.], s of d Robin Hood [13,154 C.S.B.].

DEAN'S 349 Little Collins Street, For **WALLPAPERS**
near Elizabeth Street,

COLONIAL MUTUAL FIRE OFFICE

OFFICE AT SHOWGROUNDS **LIVE STOCK** 60 MARKET ST. MELBOURNE

8

CLYDESDALES.

CLASS.

8. Dry Mare, over 3 years old—First prize, £5; second prize, £2; third prize, £1. Entry fee 16/-, Members 10/-.

- 64 H. Beecham & Co. Pty. Ltd., "Federal Rose" (C.C.S.B.), brown, foaled October, 1913, bred by Thomas Hogan, s Federal Prince (169 A.C.S.B.), d Flower, s of d Drumflower (imp.) [10,537 C.S.B.] (49 C.).
- 65 J. Jolliffe, "Jean Dale" (Vol. 2, A.C.S.B.), bay, foaled 7th October, 1915, bred by exhibitor, s Captain Dale (imp.) [15,764 C.S.B.], d Katie Dundonald, s of d Lord Dundonald (imp.) [11,094 C.S.B.].
- 66 George Hackett, "Diamond 8th" (Vol. X.), bay, foaled 16th September, 1916, bred by exhibitor, s Baron Carlisle (616 C.), d Diamond 5th (1270 C.), s of d Sir William (34 C.).
- 67 Mitchell and O'Brien, "Bolobek Jess" (Vol. IX.), bay, foaled 11th October, 1915, bred by O. J. Syme, s Shanter (imp.) [17,493 C.S.B.] (546 C.), d Merry Jess (1146 C.), s of d Merry Morning (imp.) [11,432 C.S.B.].
- 68 Thomas J. Opie, "Lady Fashion" (C.C.S.B.), brown, foaled 1911, bred by Robertson Bros., s Scotland's Fashion (imp.) [12,349 C.S.B.] (32 C.), d Kate II., s of d Patron (imp.) [10,829 C.S.B.] (25 C.).
- 69 Martin Moloney, "Royal Lady" (C.C.S.B.), bay, foaled 2nd November, 1916, bred by exhibitor, s Royal Son (651 C.), d Gip, s of d Lauderdale (788 C.).
- 70 Gillis and Walter, "Abbot's Flower" (C.C.S.B.), bay, foaled 1914, bred by Robert Kennedy (N.Z.), s Abbot (imp.) [11,987 C.S.B.], d Flower (931 N.Z.C.S.B.), s of d Just in Time (724 N.Z.S.B.).
- 71 David Tweddle, "Lady Belmont" (C. Vol. X.), bay, foaled 15th November, 1916, bred by Glenn Bros., s Baron Belmont (imp.) [13,973 C.S.B.] (239 C.), d Countess (C. Vol. X.), s of d Baron's Best (242 C.).
- 72 Capt. A. E. T. Payne, "Bolobek Meg" (C.C.S.B.), bay, foaled 10th November, 1915, bred by O. J. Syme, s Shanter (imp.) [17,493 C.S.B.] (546 C.), d Lady Margaret (imp.) [28,271 C.S.B.] (939 C.), s of d Baron Ruby [11,268 C.S.B.].

CLASS.

9. Filly, 3 years old—First prize, £5; second prize, £2; third prize, £1. Entry fee 16/-, Members 10/-.

- 73 F. W. Sallman, "Prairie Maid" (C. Vol. X.), bay, foaled 27th August, 1917, bred by exhibitor, s Lord Harperland (imp.) [15,925 C.S.B.], d Robin (1137 C.), s of d Shepherd Lad (901 C.).
- 74 Department of Agriculture (Vic.), "Victoria Lustre" (C. Vol. X.), brown, foaled 3rd October, 1917, bred by exhibitor, s Dunure Fabric (imp.) [17,864 C.S.B.], d Lucilla (1605 N.Z.C.S.B.), s of d Baron Bold (40 N.Z.C.S.B.).

CLASS.

10. Filly, 3 years old, which competed as a 1-year-old in the Clydesdale Produce Sweepstakes. 1918, and as a 2-year-old in the Clydesdale Produce Sweepstakes. 1919—Prize of £20, to be won twice by the same animal. Entry fee 5/- Previous winners:—1918: F. W. Sallman—Prairie Maid (C. Vol. X.) 1919: F. W. Sallman—The Bride (C. Vol. X.).

- 75 F. W. Sallman, "Prairie Maid" (C. Vol. X.), bay, foaled 27th August, 1917, bred by exhibitor, s Lord Harperland (imp.) [15,925 C.S.B.], d Robin (1137 C.), s of d Shepherd Lad (901 C.).

DEAN'S, 349 Little Collins Street, For **PAINTS**
near Elizabeth Street,

COLONIAL MUTUAL FIRE OFFICE

OFFICE AT
SHOWGROUNDS

LIVE STOCK

60 MARKET ST.
MELBOURNE

CLYDESDALES.

9

CLASS.

11. Filly, 2 years old—First prize, £5; second prize, £2; third prize, £1. Entry fee 16/-. Members 10/-.

- 76 F. W. Sallman, "Tivoli Lass" (C.C.S.B.), bay, foaled September, 1918, bred by E. W. Sallman, s Baron Bute (imp.) [15,129 C.S.B.] (240 C.), d Dimora Lass (C. Vol. X.), s of d Royal Cedric (imp.) [12,319 C.S.B.].
- 77 Gillis and Walter, "Queen Bee" (Prog. Vol. X.), bay, foaled October, 1918, bred by exhibitors, s Baron Bute (imp.) [15,129 C.S.B.] (240 C.), d Bess II. (1245 C.), s of d Baron's Best (242 C.).
- 78 William Walter, "Princess Inverell" (Vol. X.), bay, foaled 8th November, 1918, bred by exhibitor, s John O' Groat (imp.) [16,648 C.S.B.] (518 C.), d Princess Royal (952 C.), s of d Shepherd Boy (900 C.).
- 79 William Walter, "Jeanie McBride" (Vol. X.), bay, foaled 1st November, 1918, bred by William Craven, s John O' Groat (imp.) [16,648 C.S.B.] (518 C.), d Jeanie, s of d Arthur McBride (669 C.).
- 80 Eugene Hickey, "Maureen" (Vol. X.), bay, foaled 13th October, 1918, bred by exhibitor, s John O' Groat (imp.) [16,648 C.S.B.] (518 C.), d Model (C. Vol. X.), s of d General McClelland (imp.) [11,348 C.S.B.].
- 81 Eugene Hickey, "Countess May" (Vol. X.), bay, foaled 1st October, 1918, bred by exhibitor, s John O' Groat (imp.) [16,648 C.S.B.] (518 C.), d Connie (C. Vol. X.), s of d General McClelland (imp.) [11,348 C.S.B.].
- 82 Walter G. Wilkinson, "Roseneath Grace" (Vol. X.), brown, foaled 22nd October, 1918, bred by exhibitor, s Craigwillie of Bolobek (C. Vol. X.), d Roseneath May (C. Vol. X.), s of d Clandale (imp.) [14,628 C.S.B.] (501 C.).

CLASS.

12. *Filly, 2 years old, which competed as a 1-year-old in the Clydesdale Produce Sweepstakes, 1919. Prize of £20, to be won twice by the same animal. Entry fee 5/-.

Previous winner.—1919: Eugene Hickey—Countess May (Vol. X.).

- 83 William Walter, "Princess Inverell" (Vol. X.), bay, foaled 8th November, 1918, bred by exhibitor, s John O' Groat [16,648 C.S.B.] (518 C.), d Princess Royal (952 C.), s of d Shepherd Boy (900 C.).
- 84 William Walter, "Jeanie McBride" (Vol. X.), bay, foaled 1st November, 1918, bred by William Craven, s John O' Groat (imp.) [16,648 C.S.B.] (518 C.), d Jeanie, s of d Arthur McBride (669 C.).
- 85 Eugene Hickey, "Countess May" (Vol. X.), bay, foaled 1st October, 1918, bred by exhibitor, s John O' Groat (imp.) [16,648 C.S.B.] (518 C.), d Connie (C. Vol. X.), s of d General McClelland (imp.) [11,348 C.S.B.].
- 86 Walter G. Wilkinson, "Roseneath Grace" (Vol. X.), brown, foaled 22nd October, 1918, bred by exhibitor, s Craigwillie of Bolobek (C. Vol. X.), d Roseneath May (C. Vol. X.), s of d Clandale (imp.) [14,628 C.S.B.] (501 C.).

CLASS.

13. Filly, 1 year old—First prize, £5; second prize, £2; third prize, £1. Entry fee 16/-. Members 10/-.

- 87 J. Jolliffe, "Quinnie Dale" (Vol. 2, A.C.S.B.), bay, foaled 28th October, 1919, bred by exhibitor, s Baron Dale (Vol. 2, A.C.S.B.), d Polly (Vol. 2, A.C.S.B.), s of d Royal Carrick.
- 88 F. W. Sallman, "Vera Douglas" (Prog. C.C.S.B.), brown, foaled 8th August, 1919, bred by exhibitor, s Douglas Chief (C. Vol. X.), d Sweet Nell (C.C.S.B.), s of d Royal Cedric (imp.) [12,319 C.S.B.].

*An exhibit may be entered in one ordinary class and in as many Special Classes as it is eligible to compete.

DEAN'S, 349 Little Collins Street, For **BRUSHES**
near Elizabeth Street,

COLONIAL MUTUAL FIRE OFFICE

OFFICE AT
SHOWGROUNDS

LIVE STOCK

60 MARKET ST.
MELBOURNE

10

CLYDESDALES.

- 89 F. W. Sallman, "Mountain Maid" (Prog. C.C.S.B.), bay, foaled September, 1919, bred by exhibitor, s Douglas Chief (C. Vol. X.), d Roseleaf (C.C.S.B.), s of d Royal Cedric (imp.) [12,319 C.S.B.].
- 90 C. H. Jackman, "Baroness Aussie" (Prog. Vol. X.), bay, foaled 15th October, 1919, bred by H. Jackman, s Bold Baron (171 C.), d Lady Nellie (421 C.), s of d Allan Bane (666 C.).
- 91 C. H. Jackman, "Baroness Olgie" (Prog. Vol. X.), bay, foaled 14th August, 1919, bred by H. Jackman, s Bold Baron (171 C.), d Rosa (C. Vol. X.), s of d Young Herd Laddie (480 C.).
- 92 Gillis and Walter, "Miss Craig" (Prog. Vol. X.), bay, foaled November, 1919, bred by exhibitors, s Craigwillie of Bolobek (C. Vol. X.), d Baroness (1261 C.), s of d Baron Graceful (imp.) [11,259 C.S.B.].
- 93 Coughlan Bros., "Quatta's Betty" (A.C.S.B.), bay, foaled 27th October, 1919, bred by exhibitors, s Quatta's Baron Belmontain (A.C.S.B.), d Quatta's Queen, s of d Clydesdale King II.
- 94 Coughlan Bros., "Bolobek Alison" (Prog. Vol. X.), bay, foaled October, 1919, bred by O. J. Syme, s Shanter (imp.) [17,493 C.S.B.] (546 C.), d Lady Alice of Bolobek (C. Vol. X.), s of d Prince Cellus (imp.) [15,993 C.S.B.].
- 95 G. and W. Lord, "Vanguard's Flower" (Prog. Vol. X.), bay, foaled 23rd October, 1919, bred by exhibitors, s Vanguard (C. Vol. X.), d Thornley's Flower (1306 C.), s of d Sir Thornley (imp.) [13,212 C.S.B.].
- 96 G. and W. Lord, "Irwell Lassie" (Prog. Vol. X.), bay, foaled 27th November, 1919, bred by exhibitors, s Vanguard (C. Vol. X.), d Lincoln Lass (1303 C.), s of d Agitator (imp.) [10,488 C.S.B.].
- 97 G. and W. Lord, "Nancy Lee" (Prog. Vol. X.), bay, foaled 29th October, 1919, bred by exhibitors, s Vanguard (C. Vol. X.), d Bessie Lee (C. Vol. X.), s of d Agitator (imp.) [10,488 C.S.B.].
- 98 David Tweddle, "Bell," (C.C.S.B.), bay, foaled 3rd October, 1919, bred by exhibitor, s Bonnie Belmont (622 C.), d Topsy, s of d Carbineer (625 C.).
- 99 Department of Agriculture (Vic.), "Victoria Her Majesty" (Prog. C.C.S.B.), bay, foaled 7th December, 1919, bred by exhibitor, s Baron Wigtown (imp.) [13,884 C.S.B.], d Her Ladyship (C.C.S.B.), s of d Baron Bold (40, N.Z.C.S.B.).

CLASS.

14. *†Clydesdale Produce Sweepstakes. 1920—Filly, 1 year old. the produce of one of the undermentioned sires.‡ First prize, £29/-/-; second prize, £21/15/-; third prize, £14/10/-; fourth prize, £10/17/6; fifth prize, £7/5/-; sixth prize, £3/12/6, which amounts include the entry fee sweepstakes. (See foot of section.) Entry fee and sweepstakes, £2/5/-.

- 100 F. W. Sallman, "Vera Douglas" (Prog. C.C.S.B.), brown, foaled 8th August, 1919, bred by exhibitor, s Douglas Chief (C. Vol. X.), d Sweet Nell (C.C.S.B.), s of d Royal Cedric (imp.) [12,319 C.S.B.].
- 101 F. W. Sallman, "Mountain Maid" (Prog. C.C.S.B.), bay, foaled September, 1919, bred by exhibitor, s Douglas Chief (C. Vol. X.), d Roseleaf (C.C.S.B.), s of d Royal Cedric (imp.) [12,319 C.S.B.].
- 102 C. H. Jackman, "Baroness Aussie" (Prog. Vol. X.), bay, foaled 15th October, 1919, bred by H. Jackman, s Bold Baron (171 C.), d Lady Nellie (421 C.), s of d Allan Bane (666 C.).

*An exhibit may be entered in one ordinary class and in as many Special Classes as it is eligible to compete.

COLONIAL MUTUAL FIRE OFFICE

OFFICE AT
SHOWGROUNDS

LIVE STOCK

60 MARKET ST
MELBOURNE



(The C.I.C.)

CO-OPERATIVE INSURANCE!

The Co-operative Insurance Company of Australia Limited

The Joint Insurance Office of the

Gippsland and Northern Co-operative Selling and Insurance Co. Ltd.
Western District Co-operative Produce and Insurance Co. Ltd.
South Australian Farmers' Co-operative Union Ltd.
Victorian Butter Factories Co-operative Co. Ltd.

TRANSACTS

ALL CLASSES OF INSURANCE

— AT —

LOWEST RATES OBTAINABLE
FIRE, Farm and Station Buildings, Machinery,
Live Stock, Crops. Stacks,
Workers' Compensation, etc.

FARMERS!

GRAZIERS!

STOCK-OWNERS!

This is YOUR Company.

Call or Write for Particulars—

Head Office for Australia: 527 COLLINS ST., MELBOURNE.

W. CHARLES MOYLE, General Manager.

Call at our Office in Show Grounds.

(Phone 1142 Central 2 lines).

ACTIVE AGENTS WANTED.

- 103 C. H. Jackman, "Baroness Olgie" (Prog. Vol. X.), bay, foaled 14th August, 1919, bred by H. Jackman, s Bold Baron (171 C.), d Rosa (C. Vol. X.), s of d Young Herd Laddie (480 C.).
- 104 Gillis and Walter, "Miss Craig" (Prog. Vol. X.), bay, foaled November, 1919, bred by exhibitors, s Craigwillie of Bolobek (C. Vol. X.), d Baroness (1261 C.), s of d Baron Graceful (imp.) [11,259 C.S.B.].
- 105 Coughlan Bros., "Quatta's Betty" (A.C.S.B.), bay, foaled 27th October, 1919, bred by exhibitors, s Quatta's Baron Belmontain (A.C.S.B.), d Quatta's Queen, s of d Clydesdale King II.
- 106 G. and W. Lord, "Vanguard's Flower" (Prog. Vol. X.), bay, foaled, 23rd October, 1919, bred by exhibitors, s Vanguard (C. Vol. X.), d Thornley's Flower (1306 C.), s of d Sir Thornley (imp.) [13,212 C.S.B.].
- 107 G. and W. Lord, "Irwell Lassie" (Prog. Vol. X.), bay, foaled 27th November, 1919, bred by exhibitors, s Vanguard (C. Vol. X.), d Lincoln Lass (1303 C.), s of d Agitator (imp.) [10,488 C.S.B.].
- 108 G. and W. Lord, "Nancy Lee" (Prog. Vol. X.), bay, foaled 29th October, 1919, bred by exhibitors, s Vanguard (C. Vol. X.), d Bessie Lee (C. Vol. X.), s of d Agitator (imp.) [10,488 C.S.B.].
- 109 David Tweddle, "Bell" (C.C.S.B.), bay, foaled 3rd October, 1919, bred by exhibitor, s Bonnie Belmont (622 C.), d Topsy, s of d Carbineer (625 C.).
- 110 Department of Agriculture (Vic.), "Victoria Her Majesty" (Prog. C.C.S.B.), bay, foaled 7th December, 1919, bred by exhibitor, s Baron Wigtown (imp.) [13,884 C.S.B.], d Her Ladyship (C.C.S.B.), s of d Baron Bold (40 N.Z.C.S.B.).

†See note at foot of Class 6.

A prize of £20 will be given to the best Filly in this stake, such prize to be competed for annually (up to three years) till won twice by the same animal, when it will become the property of the Exhibitor.

A prize of £10 will be presented to the nominator of the sire of the first prize Filly in this stake.

‡The 1-year-old colts and fillies competing in Classes 6 and 14 must be the progeny of one of the following sires:—Department of Agriculture, "Baron Wigtown" (imp.), [13884, C.S.B.], E. G. Bath, "Newton's Best" (289 C.), W. M. Black, "Baron Bute," (imp.), [15129, C.S.B.] (240 C.), W. Williams, "Bonnie Belmont" (622 C.), J. McDougall, "Major Dale" (imp.), [17373, C.S.B.], G. and W. H. Lord, "Vanguard" (C. Vol. X), Coughlan Bros., "Quatta's Baron Belmontain" (A.C.S.B.), John Bunge, "Dalmore" (imp.), [16542, C.S.B.] (C. Vol. X), John Bunge, "Scotland's Viceroy" (imp.), [18192, C.S.B.], F. W. Sallman, "Douglas Chief" (C. Vol. X), H. Jackman, "Bold Baron" (171 C.), Gillis and Walter, "Craigwillie of Bolobek" (C. Vol. X), A. Colvin, "Trelawney Time" (C. Vol. X).

CLASS.

15. *Group Prize (Special), Stallion and three of his progeny (yearlings), not necessarily belonging to the same owner. First prize, £10, donated by J. E. Robertson, Esq.; second prize, £5; third prize, £2. Entry fee £1/10/-, Members 15/-.

- 111 F. W. Sallman, "Douglas Chief" (C. Vol. X.), "Mountain Maid" (Prog. C.C.S.B.), "Vera Douglas" (Prog. C.C.S.B.), and "Captain Douglas" (Prog. Vol. X.).
- 112 A. Stewart, "Baron Dale" (A.C.S.B.) and progeny.
- 113 G. and W. Lord, "Vanguard" (C. Vol. X.) and progeny.

*An exhibit may be entered in one ordinary class and in as many Special Classes as it is eligible to compete.

THE results of **PRACTICAL MANURIAL TESTS** carried out under the supervision of the Department of Agriculture are published in the **JOURNAL of the DEPARTMENT of AGRICULTURE**.

**Hullo!
Diggers**

**Just What
You Want!**



THESE FEW SPECIALS JUST LANDED.

B.S.A. No. 2 RIFLE 22 calibre, single shot,
sighted to 200 yards, 5½ lb.;
£5/5/-

REPEATERS 22 calibre Remington, Savage, and
Winchester, shooting short, long, and
long rifle, lowest cash prices.

AUTOMATIC 22 calibre Rifles, shoot the ordinary 22
short cartridges, nearly new, £3 10/- and
£4 10/-. Target sent with each rifle.

GUNS BY W. W. GREENER, hammerless,
from £27
10/-, £32 10/-, £35, £45, £50, £55.

GUNS NEARLY NEW, by Purdey, Hollis, Green-
er, Holloway, Tolley,
Reilly, Boswell, Webley and Scott, at half cost to-day
in London, new.

REMINGTON REPEATER SHOT GUNS
12 gauge, 30-inch or 32-inch barrels, full choke, long
range fox shooting, takes long cartridges; price
£10 10/-

CLEANING RODS Why allow your gun to rust?
Best English jointed, 12 gauge
with mop, jag, and brush, 5/-

CARTRIDGES Fox, Rabbit, and match cartridges a
speciality. (Special line Orchard pest
cartridges, 16/-. Small Shot only.

PISTOLS Automatic Webley and Scott, as used by Police,
and also vest pocket, £6.

REPAIRS on the premises by skilful workmen; to guns,
rifles, and revolvers.

Address:— **DONALD MACKINTOSH** OF SHOOTING
FAME.

432 BOURKE-STREET (Near Kirk's Bazaar), MELBOURNE.

THE YORKSHIRE INSURANCE CO. LTD.
THE LEADING LIVE STOCK CO. IN THE WORLD
 ALL PARTICULARS APPLY AT OFFICE ON SHOW GROUND OR 30 QUEEN ST.

14

CLYDESDALES.

CLASS.

16. *Group Prize (Special)—Three yearlings by the same sire, but not necessarily belonging to the same owner. First prize, £10; second prize, £5; third prize, £2. Entry fee £1/10/-, Members 15/-.

114 J. Jolliffe, three yearlings by Baron Dale (Vol. 2, A.C.S.B.).

115 F. W. Sallman, "Mountain Maid" (Prog. C.C.S.B.), "Vera Douglas" (Prog. C.C.S.B.), "Captain Douglas" (Prog. Vol. X.), by Douglas Chief (C. Vol. X.).

116 C. H. Jackman, three yearlings by Bold Baron (171 C.).

117 G. and W. Lord, three yearlings by Vanguard (C. Vol. X.).

118 Gillis and Walter, three yearlings, by Craigwillie of Bolobek (C. Vol. X.).

CLASS.

17. *Grand Challenge Shield (Special), value 100 Guineas—Presented by the Government of Victoria.—Best Australian-bred Clydesdale Stallion, 3 years old and over (exhibited by and the property of the breeder). Entry fee 5/-.

Previous winners.—1918: G. and W. H. Lord—Vanguard (C. Vol. X.). 1919: J. A. Williams and Son and Walter G. Wilkinson—Roseneath Clandale (C. Vol. X.).

119 F. W. Sallman, "Royal Willie" (C. Vol. X.), brown, foaled 26th August, 1913, bred by exhibitor, s Royal Cedric (imp.) [12,319 C.S.B.], d Daphney (296 C.), s of d Sir William (34 C.).

120 C. H. Jackman, "Baron Wattee" (C. Vol. X.), bay, foaled 20th August, 1917, bred by H. Jackman, s Bold Baron (171 C.), d Lady Wattee (630 C.), s of d Mazawattee (imp.) [10,817 C.S.B.] (24 C.).

121 Williamson and Cogle, "Jock McCraw" (C. Vol. X.), bay, foaled 28th November, 1916, bred by exhibitors, s Lord Armadale (imp.) [15,286 C.S.B.], d Mary, s of d Argyle.

122 G. and W. Lord, "Vanguard" (C. Vol. X.), bay, foaled 26th October, 1913, bred by exhibitors, s Baron Aldie (87 C.), d Bloss III. (431 C.), s of d Hero (16 C.).

123 Walter G. Wilkinson, "Roseneath Clandale" (C. Vol. X.), black, foaled 23rd November, 1915, bred by exhibitor, s Clandale (imp.) [14,628 C.S.B.] (501 C.), d Roseneath Violet II. (1347 C.), s of d Agitator (imp.) [10,488 C.S.B.].

123a Gillis and Walter, "Baron Again" (C. Vol. X.), light bay, foaled 1917, bred by exhibitors, s Baron Carlisle (616 C.), d Peerless (imp.) [28,346 C.S.B.], s of d Perfect Motion [13,123 C.S.B.].

CONDITIONS.

1. The trophy must be awarded three times in all to the same Exhibitor before being won outright, but must not be awarded more than twice to the same animal.

2. On the occasion of each award, there will be, in addition, a cash prize of 15 guineas.

3. The winning animal shall stand for public service in some part of Victoria during current season, and shall be available to the public to the extent of twenty mares at least at a fee of not more than five guineas per mare.

*An exhibit may be entered in one ordinary class and in as many Special Classes as it is eligible to compete.

LAWSON
SOMNER
 PTY. LTD.

USE "KUROT"

Prevents Disease in Tomatoes, Potatoes, etc.
 The surest of all Destroyers.

139-141 SWANSTON ST., Melb.
 Estab. 1850—Tel. Cent. 729.

CHAMPION PRIZES OF AUSTRALIA.

Clydesdale Stallion (2 years old or over)—Government Certificate and Society's Sash, also Oil Painting of winner, executed and presented by Norman Dale, Esq.

Reserve Champion Clydesdale Stallion—Society's Sash.

Clydesdale Mare or Filly (2 years old or over)—Government Certificate and Society's Sash.

Reserve Champion Clydesdale Mare or Filly—Society's Sash.

CLYDESDALE PRODUCE SWEEPSTAKES, 1921.

A Clydesdale Produce Sweepstakes of 10 sovs. each, to be subscribed by the nominators of sires to be afterwards named, will be awarded to the best Colts and Fillies, 1 year old, the produce of such sires, to be shown at the Society's Exhibition in 1921. The stakes to be equally divided between Colts and Fillies. The best Colt and the best Filly each to receive one-third of such division; second best, one-fourth; third best, one-sixth; fourth best, one-eighth; fifth best, one-twelfth; sixth best, one-twenty-fourth. The stakes to be awarded by judges elected by the Society. Entries for sires to be made at the Society's office on or before Tuesday, 12th April, 1921, at 12 o'clock noon. Sires must be in possession of a Government certificate of soundness.

A prize of £10 will be presented to the nominator of the sire of the first prize Colt and Filly, 1 year old, respectively, in this sweepstakes.

Entries of Colts and Fillies for sweepstakes to be made on date of general entry for Show, 1921, with name, colour, when foaled and name of sire, dam, and sire of dam. Entry fee sweepstakes £2 each, to be divided on the same basis as the Produce Sweepstakes.

A prize of £20 will be given to the best Colt and Filly, 1 year old, respectively, such prize to be competed for annually (up to three years), till won twice by the same animal, when it will become the property of the Exhibitor.

Section 2—Shires.

Steward: A. McMILLAN, Esq.

Horses entered in this Section must be registered as Shires in the Draught Horse Stud Book of Australia, or in an approved Stud Book outside the Commonwealth, except in the case of yearlings, which, if recorded in the Stud Book as progeny of a registered Shire mare and sired by a registered Shire Stallion,

LAWSONNER
PTY. LTD.

"CICADA" Plant Food

For Fruit Trees, Farm Crops, etc.

139-141 SWANSTON ST., Melbourne.
Estab. 1850—Tel. Cent. 729.

16

SHIRES.

will be eligible for competition. For particulars of registration in the Draught Horse Stud Book of Australia, apply to the Secretary, Collins House, Collins-street, Melbourne.

NOTE.—Shires not registered prior to 31st July will only be permitted to be entered for the Show on payment of double entry fees.

Stallions and Mares 3 years old and over entered in this Section must have obtained a Government Veterinary Certificate of soundness.

Examinations on Saturday, 18th September, commencing at 10 a.m.

CLASS.

18. Stallion, 3 years old and over—First prize, £15; second prize, £5; third prize, £2. Entry fee £2, Members £1.

124 R. H. B. Guest, "Solomon IV." (imp.) [27,777 E.S.H.S.B.] (556 S.), bay, foaled April, 1907, bred by Robert A. Welch (England), s Markeaton Prize Getter [24,427 E.S.H.S.B.], d Markeaton Brave Girl [33,037 E.S.H.S.B.], s of d Lincolnshire Boy [3188 E.S.H.S.B.].

125 E. Wilson, "Lymm Champion II." (imp.) [29,583 E.S.H.S.B.], brown, foaled 9th July, 1909, bred by H. Watson, s Lymm Champion [22,562 E.S.H.S.B.], d Corona [41,469 E.S.H.S.B.], s of d Codnor Harold [17,266 E.S.H.S.B.].

126 L. B. Oppenheim, "Quarrington Chatsworth" (imp.) [29,751 E.S.H.S.B.], bay, foaled 1910, bred by the Duke of Devonshire, s Holker King-maker [27,430 E.S.H.S.B.], d Chatsworth Merry Girl [59,779 E.S.H.S.B.], s of d Holker Menestrel II. [22,451 E.S.H.S.B.].

CLASS.

19. Colt, 2 years old or under—First prize, £5; second prize, £2; third prize, £1. Entry fee 16/-. Members 10/-.

No Entry.

CLASS.

20. Mare, 3 years old and over—First prize, £8; second prize, £4; third prize, £1. Entry fee £1, Members 12/-.

No Entry.

CLASS.

21. Filly, 2 years old or under—First prize, £4; second prize, £2; third prize, £1. Entry fee 14/-. Members 8/-.

No Entry.

THE YORKSHIRE INSURANCE CO. LTD
THE LEADING LIVE STOCK CO. IN THE WORLD
FULL PARTICULARS APPLY AT OFFICE ON SHOW GROUND OR 30 QUEEN ST.

SHIRES.

17

CHAMPION PRIZES OF AUSTRALIA.

Shire Stallion (2 years old or over)—Government Certificate and Society's Sash.

Reserve Champion Shire Stallion—Society's Sash.

Shire Mare or Filly (2 years old or over)—Government Certificate and Society's Sash.

Reserve Champion Shire Mare or Filly—Society's Sash.

Section 3—Draughts, Etc.

Steward: A. McMILLAN, Esq.

Note.—No Class will be included in this Section for Stallions in 1921 and thereafter.

Horses eligible for entry in Sections 1 and 2 will not be permitted to compete in Classes 22 to 27.

Stallions and Mares 3 years old and over entered in this Section (except in the Farm and Lorry Horse division) must have obtained a Government Veterinary Certificate of soundness.

Examinations on Saturday, 18th September, commencing at 10 a.m.

CLASS.

22. Stallion, 4 years old and over—First prize, £15; second prize, £5; third prize, £2. Entry fee £2, Members £1.

127 Fitzgerald Bros., "Bold Boy," bay, foaled 1917, bred by exhibitors, s Whitechurch Swell [28,925 E.S.H.S.B.], d Lady McDonald, s of d Sir Hector McDonald.

128 Joseph Cooper, "Avonlea" (imp. from N.Z.), bay, foaled 1915, bred by exhibitor, s Majestic Gift (imp.) [16,368 C.S.B.], d Kate, s of d Prince Regent.

129 E. Allan, "Lord Ronald," dark bay, foaled 26th December, 1912, bred by Thomas Liken, s Squire Ronald (imp.) [14,868 C.S.B.], d Maggie, s of d Ranfurly Yet.

CLASS.

23. Brood Mare, over 3 years old (foaled or in foal)—First prize, £10; second prize, £4; third prize, £2. Entry fee £1/10/-. Members 15/-.

No Entry.

THE YORKSHIRE INSURANCE CO. LTD
THE LEADING LIVE STOCK CO. IN THE WORLD
FULL PARTICULARS APPLY AT OFFICE ON SHOW GROUND OR 30 QUEEN ST

CLASS.

24. Dry Mare, over 3 years—First prize, £5; second prize, £2; third prize, £1. Entry fee 16/-. Members 10/-.

130 H. Beecham & Co. Pty. Ltd., "Flo," bay, foaled 1914, bred by G. Stokes, s Duke of Burnhead (imp.) [10,731 C.S.B.] (97 C.), d Kate, s of d Sir William (34 C.).

CLASS.

25. Filly, 3 years old—First prize, £4; second prize, £2; third prize, £1. Entry fee 14/-. Members 8/-.

131 Hehr Bros., "Rose," bay, foaled 6th November, 1917, bred by exhibitors, s Newton Stewart (C. Vol. X.), d Blossom (C. Vol. X.), s of d Young Champion (119 C.).

CLASS.

26. Filly, 2 years old—First prize, £4; second prize, £2; third prize, £1. Entry fee 14/-. Members 8/-.

No Entry.

CLASS.

27. Filly, 1 year old—First prize, £4; second prize, £2; third prize, £1. Entry fee 14/-. Members 8/-.

132 J. Allan Tweddle, "Mavourneen," bay, foaled 9th November, 1919, bred by exhibitor, s Sir Adam, d Flower, s of d Baron Woodlea (241 C.).

133 William Walter, "Beauty," brown, foaled 12th December, 1919, bred by C. Maher, s Lord Trentham, d Doll, s of d Drumflower (imp.).

134 E. Allan, "Lady Ronald," brown, foaled 4th November, 1919, bred by exhibitor, s Lord Ronald, d Flower, s of d Scotland's Fashion.

135 Hehr Bros., "Jess," bay, foaled 8th November, 1919, bred by exhibitors, s Newton Stewart (C. Vol. X.), d Jess, s of d Tam McKenzie.

136 Hehr Bros., "Bonnie Stewart," bay, foaled 2nd December, 1919, bred by exhibitors, s Newton Stewart (C. Vol. X.), d Blossom (C. Vol. X.), s of d Young Champion (119 C.).

FARM AND LORRY HORSES.

Note.—Horses entered in Classes 28 to 34 are not subject to veterinary inspection.

CLASS.

28. *Four Horse Team, Mares or Geldings, or Mares and Geldings, shown in lorry or waggon (any age). (Special).
—First prize, £6; second prize, £4; third prize, £2.
Entry fee 16/-. Members 10/-.

137 T. Brunton & Co., "Admiral Jellicoe," "Admiral Beatty," "Admiral Pakenham," "Admiral Sturdee," bays.

138 W. S. Kimpton & Sons, "Ross," "Mick," "Lofty" and "Wallace," bays.

139 William Pizer, "Bonny," "Bob," "Scottie" and "Boller," bays.

*An exhibit may be entered in one ordinary class and in as many Special Classes as it is eligible to compete.

THE YORKSHIRE INSURANCE CO. LTD
THE LEADING LIVE STOCK CO. IN THE WORLD
FULL PARTICULARS APPLY AT OFFICE ON SHOW GROUND OR 30 QUEEN ST.

DRAUGHT HORSES.

19

CLASS.

- 29. Pair of Mares or Geldings** (or Mare and Gelding) for lorry purposes, shown in lorry (any age)—First prize, £4; second prize, £2; third prize, £1. Entry fee 14/-. Members 8/-.

- 140 J. McAlpin & Sons, "Nugget," and "Duke," bays, 7 years old.
- 141 T. Brunton & Co., "Admiral Jellicoe" and "Admiral Beatty," bays.
- 142 T. Brunton & Co., "Admiral Pakenham" and "Admiral Sturdee," bays.
- 143 W. S. Kimpton & Sons, "Ross" and "Mick," bays.
- 144 W. S. Kimpton & Sons, "Lofty" and "Wallace," bays.
- 145 William Pizer, "Bonny" and "Bob," bays.
- 146 J. Sullivan & Sons, "Miller," bay, foaled 1915, bred by Paul Miller, s Cast Iron, and "Masher," bay, foaled 1914, bred by H. Pierce, s Cast Iron.

CLASS.

- 30. Mare or Gelding**, for lorry purposes (shown in lorry)—First prize, £3; second prize, £2; third prize, £1. Entry fee 10/-. Members 7/-.

- 147 H. Strong, "Prince," bay, foaled 1914, bred by Mr. Russell, s Liberator Kingston.
- 148 T. Brunton & Co., "Sir Douglas Haig," bay, aged.
- 149 The British Imperial Oil Co. Ltd., "Digger," brown and black.
- 150 J. Sullivan & Sons, "Tommy," grey, foaled 1915,

CLASS.

- 31. Pair of Mares or Geldings** (or Mare and Gelding) (led), for farm purposes. (Worked on a farm for three months after 1st March of the present year.)—First prize, £6; second prize, £4; third prize, £2. Entry fee 16/-. Members 10/-.

- 151 Hehr Bros., "Blossom" and "Rose," bays, bred by exhibitors.

CLASS.

- 32. Mare**, for farm purposes (led). (Worked on a farm for three months after 1st March of the present year.)—First prize, £6; second prize, £4; third prize, £2. Entry fee 16/-. Members 10/-.

- 152 William Crawford, "Lady Mary Stuart," black, foaled 1914, bred by exhibitor, s Baron Bute (imp.) [15,129 C.S.B.] (240 C.), d Enid (1074 C.), s of d Darnley.
- 153 Stanley Johnson, "Violet," bay, aged, bred by Mrs. Johnson, s Fashion Again, d Doll, s of d Young Champion.
- 154 Stanley Johnson, "Jean," bay, foaled 1916, bred by Mrs. Johnson, s Newton Stewart, d Violet, s of d Fashion Again.
- 155 J. Jolliffe, "Rose Dale" (Vol. 2, A.C.S.B.), bay, foaled 16th October, 1914, bred by exhibitor, s Captain Dale (imp.) [15,764 C.S.B.], d Katie Dundonald, s of d Lord Dundonald (imp.) [11,094 C.S.B.].
- 156 Thomas J. Opie, "Shepherd Lass," bay, foaled 1914, bred by Frank Mentha, s Shepherd Plaid, d by Benmore (982 C.).

THE YORKSHIRE INSURANCE CO. LTD
THE LEADING LIVE STOCK CO. IN THE WORLD
FULL PARTICULARS APPLY AT OFFICE ON SHOW GROUND OR 30 QUEEN ST

THE YORKSHIRE INSURANCE CO. LTD
THE LEADING LIVE STOCK CO. IN THE WORLD
 FULL PARTICULARS APPLY AT OFFICE ON SHOW GROUND OR 30 QUEEN ST

20

DRAUGHT HORSES.

CLASS.

- 33. Heavy Dray Gelding** (shown in a dray), in the opinion of the judge to be capable of drawing a 2-ton load—First prize, £4; second prize, £2; third prize, £1. Entry fee 14/-, Members 8/-.

- 157 Bunn Bros., "Prince," brown.
 158 William Pizer, "Nigger," black.
 159 J. Sullivan & Sons, "Mick," bay, foaled 1914.

CLASS.

- 34. *Heavy Dray Horse** (Mare or Gelding), to display its ability for fast walking (shown in a dray)—Special prize of £5 5/-. Entry fee 16/-, Members 10/-.

- 160 Bunn Bros., "Prince," brown.
 161 William Pizer, "Nigger," black.
 162 J. Sullivan & Sons, "Mick," bay, foaled 1914.

MULES.

CLASS.

- 35. Draught Mule**—First prize, £3; second prize, £2; third prize, £1. Entry fee 10/-, Members 7/-.

No Entry.

Section 4—Suffolk Punches.

Steward: A. McMILLAN, Esq.

Stallions and Mares 3 years old and over entered in this Section must have obtained a Government Veterinary Certificate of soundness.

Examinations on Saturday, 18th September, commencing at 10 a.m.

CLASS.

- 36. Stallion**—First prize, £8, of which £3/3/- is presented by Armstrong's Agency, Melbourne; second prize, £4; third prize, £2. Entry fee £1, Members 12/-.

- 163 McCann Bros., "Murray Chief," chestnut, foaled 1915, bred by exhibitors, s Falstaff, d Green Gage, s of d Daisy Boy.
 164 A. C. Head, "Sudbourn's Victory," chestnut, foaled 1st October, 1916, bred by A. and A. C. Head, s Sudbourn's Model, d Farewell VII., s of d Defiance.

*An exhibit may be entered in one ordinary class and in as many *Special* Classes as it is eligible to compete.

GLEN VALLEY TEA
 GIVES SATISFACTION.

THE YORKSHIRE INSURANCE CO. LTD.
THE LEADING LIVE STOCK CO. IN THE WORLD
 FULL PARTICULARS APPLY AT OFFICE ON SHOW GROUND OR TO QUENBY

SUFFOLK PUNCHES.

21

CLASS.

37. Mare—First prize, £6; second prize, £3; third prize, £1.
 Entry fee 16/-. Members 10/-.

165 McCann Bros., "Green Gage," chestnut, foaled 1908, bred by Grongah Pastoral Company, s Daisy Boy, d Plum, s of d Benbow.

CHAMPION PRIZES OF AUSTRALIA.

Suffolk Punch Stallion (2 years old or over)—Government Certificate and Society's Sash.

Reserve Champion Suffolk Punch Stallion—Society's Sash.

Suffolk Punch Mare or Filly (2 years old or over)—Government Certificate and Society's Sash.

Reserve Champion Suffolk Punch Mare or Filly—Society's Sash.

Section 5—Arabs.

Steward: D. BRANIGAN, Esq.

Stallions and Mares 3 years old and over entered in this Section must have obtained a Government Veterinary Certificate of soundness.

Examinations on Saturday, 18th September, commencing at 10 a.m.

CLASS.

38. Stallion—First prize, £10; second prize, £4; third prize, £1. Entry fee £1/10/-. Members 15/-.

166 B. Folliott Sandford, "Badaween," golden bay, aged, bred by Sir James P. Boucaut, s Rafyk (imp.), d Rose of Jericho (imp.), s of d Kars (imp.).

167 Miss Annie Donoghue, "E. O. Hassa," bright bay, aged, bred by F. Foley, s Rafyk (imp.), d Queenie, s of d Adonis.

CLASS.

39. Mare—First prize, £5; second prize, £2; third prize, £1.
 Entry fee 16/-. Members 10/-.

168 J. M. Roche, "Shemseh," bay, foaled 11th November, 1915, bred by exhibitor, s Badaween, d Khatara, s of d Satara (imp.).

169 P. Thomas, "Hazel," bay, foaled 19th October, 1915, bred by exhibitor, s Badaween, d Sheba, s of d Chief of Wahabees.

GLEN VALLEY TEA
 GIVES SATISFACTION.

CHAMPION PRIZES OF AUSTRALIA.

Arab Stallion (2 years old or over)—Government Certificate and Society's Sash.

Reserve Champion Arab Stallion—Society's Sash.

Arab Mare or Filly (2 years old or over)—Government Certificate and Society's Sash.

Reserve Champion Arab Mare or Filly—Society's Sash.

Section 6—Thoroughbreds.

Steward: D. BRANIGAN, Esq.

Horses in this Section must be registered in the Australian Stud Book or in an approved Stud Book for Thoroughbreds outside the Commonwealth. For particulars of registration in the Australian Stud Book, apply to Mr. L. G. Rouse, Editor, 6 Bligh-street, Sydney, N.S.W.

NOTE.—Thoroughbreds not registered prior to 31st July will only be permitted to be entered for the Show on payment of double entry fees.

Stallions and Mares 3 years old and over entered in this Section must have obtained a Government Veterinary Certificate of soundness.

Examinations on Saturday, 18th September, commencing at 10 a.m.

CLASS.

40. Stallion—First prize, £20; second prize, £5; third prize, £2. Entry fee £2, Members £1/5/-.

- 170 Moonee Valley Racing Club, "Headwind," chestnut, foaled 1911, bred by W. Brown, s Malster, d Fairwind (imp.), s of d Carbine.
- 171 Brig.-Genl. Walter J. Clark, "Giru," bay, aged, bred by A. Foley (N.S.W.), s Antonio (imp.), d Virtu, s of d Dorchester.
- 172 Brig.-Genl. Walter J. Clark, "Snowshoes," brown, aged, bred by J. McDonald (N.S.W.), s San Francisco (imp.), d Ermine, s of d Goldsborough.

CLASS.

41. Mare (foaled or in foal)—First prize, £5; second prize, £2; third prize, £1. Entry fee 16/-, Members 10/-.

No Entry.

GLEN VALLEY TEA
GIVES SATISFACTION.

CLASS.

42. ***Stallion Premium (Special)**—Value £50. Presented by the Department of Defence for the Thoroughbred Stallion which the judge or judges consider to be most suitable for begetting horses up to the standard required for military purposes. Entry fee 10/-.

173 Moonee Valley Racing Club, "Headwind," chestnut, foaled 1911, bred by W. Brown, s Malster, d Fairwind (imp.), s of d Carbine.

In order to qualify for this competition, all horses must be registered in the Australian Stud Book, or in an approved Stud Book for Thoroughbreds outside the Commonwealth, and

- (a) Must be 4 years old and not over 14 years.
- (b) Must be not less than 15.2 nor more than 16.1 hands in height.
- (c) Must have a Government Veterinary Certificate stating:
 - (1) that they are free from hereditary diseases, and
 - (2) that if broken down or injured are sufficiently sound to be able to travel.
- (d) The owner of the winner will be required to enter into an agreement with the Society, on behalf of the Department of Defence, that the winning Stallion will serve during this season, at a fee not exceeding £3 per mare, 10 approved (vide (e)) half-bred mares, not the property of the owner of the Stallion. Such mares must have a veterinary certificate stating that they are free from hereditary diseases.
- (e) An approved mare shall be one whose owner produces a certificate as to suitability from the Assistant Director of Remounts, District Headquarters, Victoria Barracks, Melbourne, to whom owners should apply for particulars.
- (f) The winner will not be eligible to compete for a premium in another State under a period of 12 months from the date of this Show.

*An exhibit may be entered in one ordinary class and in as many Special Classes as it is eligible to compete.

GLEN VALLEY TEA
GIVES SATISFACTION

UNION JACK COFFEE

DELICIOUS.

24

THOROUGHBREDS.

CHAMPION PRIZES OF AUSTRALIA.

Thoroughbred Stallion (2 years old or over)—Government Certificate and Society's Sash.

Reserve Champion Thoroughbred Stallion.—Society's Sash.

Thoroughbred Mare or Filly (2 years old or over)—Government Certificate and Society's Sash.

Reserve Champion Thoroughbred Mare or Filly.—Society's Sash.

Section 7—Trotters.

Steward: J. B. PEARSON, Esq.

Stallions and Mares 3 years old and over entered in this Section must have obtained a Government Veterinary Certificate of soundness.

Examinations on Saturday, 18th September, commencing at 10 a.m.

CLASS.

43. Stallion (driven in a sulky or buggy)—First prize, £15; second prize, £5; third prize, £2. Entry fee £2, Members £1.

174 A. G. Hunter, "Harry Alto," bay, foaled 1909, bred by R. Hunter, s Honest Harry, d Dixie Anna, s of d Dixie Alto.

175 Belmont Stud Farm, "Bonnie Voyage," black, foaled September, 1913, bred by exhibitors, s First Voyage, d Blonde Grattan, s of d Grattan.

176 J. Bright, "King Wilks," grey, bred by exhibitor, s Orderly Wilks, d Fleet Polly, s of d MacBeth.

177 W. Fisher, "Moving Picture" (3193), bay, foaled 1st November, 1914, bred by G. H. Alford, s Abbey Bells, d Zella, s of d Honest Jim.

178 Trustee late D. J. Whitchurch, "Jack Style," bay, foaled November, 1915, bred by D. J. Whitchurch, s All Style, d Lady Belle, s of d Glen Esk.

179 Julius Siebel, "Fashion Plate," bay, bred by E. J. Ford, s All Style (imp.), d Myrtle Bells, s of d Abbey Bells (imp.).

CLASS.

44. Colt, 3 years old (driven in a sulky or buggy)—First prize, £5; second prize, £2; third prize, £1. Entry fee 16/-, Members 10/-.

180 H. R. B. Guest, "Almaur," bay, foaled October 10th, 1917, bred by J. B. Zander, s Mauritius, d Gip, s of d Almont.

181 William Wilson, jun., "Stylish Mac," black, foaled September 10th, 1917, bred by exhibitor, s All Style, d Mable, s of d Victor McKinney.

182 J. T. Taylor, "Lord Burnley," brown, foaled November, 1917, bred by J. Brown, s John Finnie, d Miss Jessie, s of d Almont.

183 A. E. Hardy, "Royal Rufus," chestnut, foaled September 12th, 1917, bred by exhibitor, s Royal Sovereign, d Psyche, s of d Taffy.

GLEN VALLEY TEA

GIVES SATISFACTION.

UNION JACK COFFEE

DELICIOUS.

TROTTERS.

25

CLASS.

45. Colt, 2 years old or under—First prize, £3; second prize, £2; third prize, £1. Entry fee 10/-, Members 7/-.

184 T. J. and F. P. Morris, "Tommy Alto," chestnut, foaled 16th September, 1918, bred by A. G. Hunter, s Harry Alto, d Midi, s of d Midlothian.

185 L. A. Harper, "Dandy Direct," brown, foaled 10th October, 1918, bred by exhibitor, s Directway (imp.), d Quamby, s of d Honesty (imp.).

186 W. G. Pharaoh, "Metal Bells," bay, foaled 28th October, 1918, bred by exhibitor, s Gospel Bells, d Jewel, s of d Firestone.

CLASS.

46. Brood Mare (foaled or in foal), led into ring—First prize, £8; second prize, £2; third prize, £1. Entry fee £1, Members 12/-.

187 Thomas Beamish, "Emmie," black, bred by T. K. Brennan, s Emulator.

188 William Walter, "Lil," bay, foaled 10th October, 1914, bred by A. Gillis, s Almont (imp.), d Jess, s of d Osterley (imp.).

189 L. A. Harper, "Quamby," bay, aged, bred by exhibitor, s Honesty (imp.), d Dolly.

190 Julius Siebel, "Melba Direct," grey, foaled 1913, bred by W. C. Thomas, s Directway, d by Harold Osterley.

CLASS.

47. Mare (driven in a sulky or buggy)—First prize, £8; second prize, £2; third prize, £1. Entry fee £1, Members 12/-.

191 A. G. Hunter, "Honest Kate," bred by R. Hunter, s Honest Harry, d Katie O., s of d Osterley.

192 J. Walsh, "Lady Redesdale," bay, foaled 1913, bred by Walker Thompson, s Robert Alto, d Nicotine, s of d Harry Alto.

193 L. A. Harper, "Royal Lady," chestnut, aged, bred by B. Barker, s Directway (imp.), d Trick, s of d True Blue.

194 Trustee late D. J. Whitchurch, "Lady All Style," bay, foaled October, 1914, bred by D. J. Whitchurch, s All Style, d Lady Belle, s of d Glen Esk.

195 J. Sullivan and Sons, "Silver Queen," grey, foaled 1914, bred by D. Taylor, s King Osterley, d Silver Wilkes.

CLASS.

48. Filly, 3 years old (driven in a sulky or buggy)—First prize, £5; second prize, £2; third prize, £1. Entry fee 16/-, Members 10/-.

196 J. W. Zander, "Betty Zane," black, foaled 20th August, 1917, bred by J. B. Zander, s Emulator, d Nancy Huon, s of d Judge Huon.

197 L. A. Harper, "Brunette," brown, foaled November, 1917, bred by exhibitor, s Silver Chimes, d Quamby, s of d Honesty (imp.).

198 Peter Anderson, "Queenie," bay, foaled 1917, bred by exhibitor, s Young O.Y.E., d Dolly, s of d Emulator.

CLASS.

49. Filly, 2 years old or under—First prize, £3; second prize, £2; third prize, £1. Entry fee 10/-, Members 7/-.

199 L. A. Harper, "Ladies' Model," bay, foaled November, 1918, bred by exhibitor, s All Style (imp.), d Royal Lady, s of d Directway (imp.).

GLEN VALLEY TEA

GIVES SATISFACTION.

INDASIA TOOTH CREAM

ANTISEPTIC, DEODORANT

26

TROTTERS.

CHAMPION PRIZES OF AUSTRALIA.

Trotting Stallion (2 years old or over)—Government Certificate and Society's Sash.

Reserve Champion Trotting Stallion—Society's Sash.

Trotting Mare or Filly (2 years old or over)—Government Certificate and Society's Sash.

Reserve Champion Trotting Mare or Filly—Society's Sash.

Section 8—Roadsters.

Steward: J. F. FEEHAN, Esq.

Stallions and Mares 3 years old and over entered in this Section must have obtained a Government Veterinary Certificate of soundness.

Examinations on Saturday, 18th September, commencing at 10 a.m.

CLASS.

50. Stallion (led into ring)—First prize, £5, of which £1/1/- is presented by Messrs. M'Comas and Co., Melbourne; second prize, £2; third prize, £1. Entry fee 16/-, Members 10/-.

200 A. W. Bowman, "Emulator Junior," dark brown, aged, bred by R. G. Keys, s Emulator, d Jennie, s of d Young Helmet.

201 G. H. Anderson, "King Osterley A" (1814), brown, bred by exhibitor, s James Osterley, d Jessica, s of d Offcolor.

202 C. E. Fewster, "Mystery," chestnut, aged, bred by H. Potter, s Osprey Junior.

203 H. Brown, "Latest Style," black, foaled 1914, bred by S. Miles, s All Style, d Our Jess, s of d Majestic.

CLASS.

51. Mare (led into ring)—First prize, £3; second prize, £2; third prize, £1. Entry fee 10/-, Members 7/-.

No Entry.

CHAMPION PRIZES OF AUSTRALIA.

Roadster Stallion (2 years old and over)—Government Certificate and Society's Sash.

Reserve Champion Roadster Stallion—Society's Sash.

Roadster Mare or Filly (2 years old or over)—Government Certificate and Society's Sash.

Reserve Champion Roadster Mare or Filly—Society's Sash.

SUNLIGHT SOAP

FREE FROM ADULTERATION

INDASIA TOOTH CREAM

ANTISEPTIC, DEODORANT

HACKNEYS.

27

Section 9—Hackneys.

Steward: D. STEWART, Esq.

Stallions and Mares 3 years old and over entered in this Section must have obtained a Government Veterinary Certificate of soundness.

Examinations on Saturday, 18th September, commencing at 10 a.m.

CLASS.

52. Stallion (led into ring)—First prize, £5; second prize, £2; third prize, £1. Entry fee 16/-. Members 10/-.

204 J. J. Love, "Gay Gordon," chestnut, foaled 1912, bred by C. H. Angus, s Gallant Crompton, d Rusper Midget (imp.), s of d Parbold Gordon.

CLASS.

53. Mare (led into ring)—First prize, £3; second prize, £2; third prize, £1. Entry fee 10/-. Members 7/-.

205 E. F. Cleary, "The Toff," black or brown.

CHAMPION PRIZES OF AUSTRALIA.

Hackney Stallion (2 years old or over)—Government Certificate and Society's Sash.

Reserve Champion Hackney Stallion—Society's Sash.

Hackney Mare or Filly (2 years old or over)—Government Certificate and Society's Sash.

Reserve Champion Hackney Mare or Filly.—Society's Sash.

Section 10—Cobs.

Steward: W. ANDERSON, Esq.

Stallions and Mares 3 years old and over entered in this Section must have obtained a Government Veterinary Certificate of soundness.

Examinations on Saturday, 18th September, commencing at 10 a.m.

SUNLIGHT SOAP

FREE FROM ADULTERATION

INDASIA TOOTH CREAM

ANTISEPTIC, DEODORANT

28

COBS.

CLASS.

54. Stallion, over 14 and not more than 15 hands—First prize, £5; second prize, £2; third prize, £1. Entry fee 16/-. Members 10/-.

206 Miss B. Bruce Reid, G.M.V.C., "Hafren Sensation" (imp.) (264 W.S.B.), seal brown, aged, bred by D. Pryce (Wales), s Delham Confidence, d Weston Paulette, s of d Sensation.

207 W. A. Syme, "Beaconsfield Flyer" (532 W.S.B.), black chestnut, foaled 1906, bred by John E. Nott-Lewis (Eng.), s Pencaerhelam (23 W.S.B.), d Poll (3663 W.S.B.), s of d Beaconsfield (27 W.S.B.).

CLASS.

55. Welsh Cob Pony Stallion, over 13 hands 2 inches and not more than 14 hands 2 inches—First prize, £5; second prize, £2; third prize, £1. Entry fee 16/-. Members 10/-.

208 Mrs. Horace E. B. Moore, "Glyn Trustful" (432 W.S.B.), dapple brown, aged, s Trustful (2741), d Charlotte, s of d Briton Comet.

CLASS.

56. Welsh Pony Stallion, not exceeding 13 hands 2 inches—First prize, £5; second prize, £2; third prize, £1. Entry fee 16/-. Members 10/-.

209 Mrs. J. Maclellan, "Griff Bangor," dark brown, foaled 13th April, 1916, bred by exhibitor, s Glyn Trustful (imp.), d Wingerworth Bantam (imp.), s of d Berkley Bantam.

210 A. B. Anderson, "Young Cymro Bach," brown, foaled November, 1914, bred by H. S. Rudduck, s Cymro Bach (imp.), d Mayflower Queen (imp.), s of d High Flyer.

211 A. T. Noyes, "Robin Hood 3rd" (697 W.S.B.), grey, foaled October, 1908, bred by exhibitor, s Vero (imp.), d Bracelet, s of d Little Wonder.

CLASS.

57. Mare, over 14 and not more than 15 hands—First prize, £3; second prize, £2; third prize, £1. Entry fee 10/-. Members 7/-.

No Entry.

CLASS.

58. Welsh Cob Pony Mare, over 13 and not more than 14 hands 2 inches—First prize, £3; second prize, £2; third prize, £1. Entry fee 10/-. Members 7/-.

212 J. J. Love, "Princess Joy," bay, foaled 1916, bred by A. Hordern, s Traveller's Joy.

LAWSON
SOMNER
PTY. LTD.

"PEEPI" The Marvel

Kills all Weeds on Lawns.
Makes Grass Grow.

139-141 SWANSTON ST., Melbourne:
Estab. 1850—Tel. Cent. 729.

INDASIA TOOTH CREAM

ANTISEPTIC, DEODORANT

COBS.

29

CLASS.

59. Welsh Pony Mare, not exceeding 13 hands—First prize, £3; second prize, £2; third prize, £1. Entry fee 10/-, Members 7/-.

213 Robert Crozier, "Chessie," chestnut, foaled 1915, bred by exhibitor, s Every Time, d Bessie, s of d Young Alladin.

214 Robert Crozier, "Bessie II.," chestnut, foaled 1916, bred by exhibitor, s Every Time, d Bessie, s of d Young Alladin.

CHAMPION PRIZES OF AUSTRALIA.

Cob Stallion (2 years old or over)—Government Certificate and Society's Sash.

Reserve Champion Cob Stallion—Society's Sash.

Cob Mare or Filly (2 years old or over)—Government Certificate and Society's Sash.

Reserve Champion Cob Mare or Filly—Society's Sash.

Section 11—Ponies.

Steward: W. ANDERSON, Esq.

Stallions and Mares 3 years old and over entered in this Section must have obtained a Government Veterinary Certificate of soundness.

Examinations on Saturday, 18th September, commencing at 10 a.m.

CLASS.

60. Pony Stallion, over 13 and not more than 14 hands, best adapted for getting saddle ponies—First prize, £5; second prize, £2; third prize, £1. Entry fee 16/-, Members 10/-.

215 Harold G. Lobb, "Dandy Style," bay, foaled 2nd November, 1916, bred by Stanley R. Lobb, s Stylish Lad, d Dinah, s of d Dandy II.

216 W. A. Creighton, "Carbine," bay, foaled November, 1917, bred by exhibitor, s Poor Bill, d Midnight, s of d Little Joe.

217 W. F. Brown, "Young Rysharold," red roan, aged, bred by exhibitor, s Rysharold, d Zoe, s of d King of the Forest.

218 Ian K. Russell, "Sir George," bay, bred by _____, s Royal George 2nd, d Pearl, s of d Royal Robin.

CLASS.

81. Pony Stallion, over 13 and not more than 14 hands, best adapted for getting harness ponies—First prize, £5; second prize, £2; third prize, £1. Entry fee 16/-, Members 10/-.

219 E. Boddington, "Dandy Shine," bay, foaled 9th September, 1913, bred by exhibitor, s Ricard II., d Maud, s of d Master Dandy.

LAWSON
SOMNER
PTY. LTD.

"GLOBE" WEED KILLER

Sure Killer of all Noxious Vegetation.

139-141 SWANSTON ST., Melbourne.
Estab. 1850—Tel. Cent. 729.

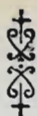

30

PONIES.

- 220 John P. Hanrahan, "Claymore" (2774), black, aged, s Cock o' the Walk, d Minnie, s of d Tam o' Shanter.
- 221 S. T. Rash, "Sir Goulding," grey.
- 222 M. M. Saynor, "Ronyas Bells," brown, foaled 3rd December, 1916, bred by exhibitor, s Abbey Bells, d Nelly V., s of d Sovereign.
- 223 Robert Crozier, "Berkley Bantam," bay, foaled 1914, bred by F. W. Wiseman, s Berkley Magician (imp.) [6980 E.H.S.B.], d Etna (imp.) [6599 E.H.S.B.], s of d Santa Cruz [8634 E.H.S.B.].

CLASS.

- 62. Pony Stallion**, over 12 and not more than 13 hands—First prize, £4; second prize, £2; third prize, £1. Entry fee 14/-, Members 8/-.

- 224 J. J. Love, "Glyn Faithful," bay, foaled August, 1916, bred by exhibitor, s Glyn Trustful (imp.), d Freeda.
- 225 W. Moore, "Emulance" (2610), dark brown, foaled 1908, bred by P. Cannon, s Emulation, d Tottie, s of d Ding.
- 226 W. F. Brown, "Sir Harold," red roan, foaled 5th September, 1916, bred by F. Shallard, s Young Rysharold, d Topsy, s of d Sir Wallace.

CLASS.

- 63. Pony Stallion**, 12 hands or under—First prize, £3; second prize, £2; third prize, £1. Entry fee 10/-, Members 7/-.

- 227 J. Abrahams, "Peter," black, aged.

CLASS.

- 64. Shetland Pony Stallion**, 10 hands or under—First prize, £3; second prize, £1. Entry fee 10/-, Members 7/-.

- 228 Mrs. J. Maclellan, "Halcyon" (imp.), black, foaled June, 1908, bred by The Ladies Hope, s Thoreau (392), d Helga (528), s of d Lord of the Isles (26).
- 229 Mrs. J. Maclellan, "Hermes of Shetland Heights," black, foaled 1913, bred by exhibitor, s Halcyon (imp.), d Miss Floss of Blythe (imp.), s of d Magician (154).

CLASS.

- 65. Pony Mare** (foaled or in foal), over 13 and not more than 14 hands—First prize, £4; second prize, £2; third prize, £1. Entry fee 14/-, Members 8/-.

- 230 W. Collings, "Queenie," brown, aged, bred by exhibitor, s Berkley Magician, d Floss, s of d Jack Tar.
- 231 J. J. Love, "Gwalia Gwen" (imp.), brown, aged, bred by David Williams (Eng.), s Earl Beaconsfield II., d Chess, s of d Ceddwen Flyer.
- 232 J. R. Glenn, "Emmie," brown.
- 233 P. Devlin, "Secundus," bay, aged, bred by Mr. Jones, s Dandy's Pride, d Lady Edwards.

CLASS.

- 66. Pony Mare** (foaled or in foal), over 12 and not more than 13 hands—First prize, £4; second prize, £2; third prize, £1. Entry fee 14/-, Members 8/-.

No Entry.

CLASS.

- 67. Pony Mare** (foaled or in foal), 12 hands or under—First prize, £3; second prize, £2; third prize, £1. Entry fee 10/-, Members 7/-.

No Entry.

Carlton Ale

CLASS.

- 68. Shetland Pony Mare**, 10 hands or under—First prize, £3; second prize, £1. Entry fee 10/-, Members 7/-.
- 234** Mrs. J. Maclellan, "Butterfly of Shetland Heights," black, foaled 1914, bred by exhibitor, s Halcyon (imp.), d Miss Floss of Blythe (imp.), s of d Magician (154).
- 235** Mrs. J. Maclellan, "Judy of Shetland Heights," black, foaled 1914, bred by exhibitor, s Halcyon (imp.), d Jadestone of Knockholt (imp.), s of d Ch. Touchstone.

CHAMPION PRIZES OF AUSTRALIA.

- Pony Stallion**—Government Certificate and Society's Sash.
Reserve Champion Pony Stallion—Society's Sash.
Shetland Pony Stallion—Government Certificate and Society's Sash.
Reserve Champion Shetland Pony Stallion—Society's Sash.
Pony Mare—Government Certificate and Society's Sash.
Reserve Champion Pony Mare—Society's Sash.
Shetland Pony Mare—Government Certificate and Society's Sash.
Reserve Champion Shetland Pony Mare—Society's Sash.

Section 12—Saddle Horses and Ponies.

Steward: J. F. FEEHAN, Esq.

(Stallions are not eligible to compete in this Section.)

Where height is stipulated, horses must be measured.

Horses exhibited in Classes 69 and 70 must be geldings or mares, not under four years or over six years of age, and in colour bay, brown, black, chestnut, or dark roan.

Horses competing in Classes 69 and 70 will be judged for conformation, soundness, action, and general suitability for Army purposes.

CLASS.

- 69. Artillery Horse (Wheeler Type)**, not less than 15 hands 1 inch or over 15 hands 3 inches; to be shown on the halter. Artillery horses' manes must not be hogged or the legs trimmed—First prize, £7; second prize, £3; third prize, £1. Entry fee £1, Members 12/-.

No Entry.

Carlton Ale

IRVINE'S GREAT WESTERN WINES

32

SADDLE HORSES AND PONIES.

CLASS.

70. **Cavalry Remount**, not less than 15 hands 1 inch or over 15 hands 3 inches, able to carry 15 stone under active service conditions; to be shown on the halter—First prize, £7; second prize, £3; third prize, £1. Entry fee £1, Members 12/-.

- 236 L. A. Harper, "Rex," black, foaled November, 1915, bred by A. Phillips, s Ebonywood.
237 I. Little, "Highland Lad," chestnut, foaled 1914, bred by Ben Wheeler, s Silent Friend.
238 W. A. Jones, "Charger," bay, foaled 1915.
239 W. T. Mitchell, "Highlander," brown, foaled 1915, s Daluada.
240 P. McMenomy, "Jack," bay.

CLASS.

71. ***Novice Hack (14 stone) (Special)**, for horses that have not previously won any first prize at a Melbourne Royal Show—First prize, £5; second prize, £2; third prize, £1. Entry fee 16/-, Members 10/-.

- 241 Harold G. Lobb, "Sunlight," bay, aged.
242 John McKellar, "The Gift," chestnut, foaled 1913, s Happy Tar.
243 Miss B. Bruce Reid, G.M.V.C., "Lord Fife," chestnut, foaled 1915.
244 Mr. and Mrs. A. A. Laidlaw, "Master Tomboy," bay, aged, bred by A. Boyd, s Redcourt, d Tomboy.
245 Mr. and Mrs. A. A. Laidlaw, "Billy," brown, foaled 1915.
246 Mr. and Mrs. A. A. Laidlaw, "Max," bay, foaled 1916, bred by C. C. McCulloch, s Stick Up, d Cartell, s of d Pilgrim's Progress.
247 Donald Mackinnon, "Dilly," bay, foaled 1st August, 1914, bred by J. Samson, s Grandeur, d unnamed, s of d Wycombe.
248 Samuel T. Scott, "Cazna," brown, foaled 1914.
249 C. N. Cully, "Cascade," brown, s Mountain Fall, d Nellie.
250 C. N. Cully, "Boorabinya," brown, s Right Royal.
251 J. R. Glenn, "Stately," brown.
252 J. R. Glenn, "Viceroy," brown.
253 C. L. Lyon, "Iona," bay.
254 Grubb and Gilbert, "Young Kim," brown, foaled 1912.
255 W. G. Hicks, "Maseppa," grey, foaled 1915, s Bundook, d Lily Grey.
256 A. Judd, "Sunnyside," grey.
257 W. T. Mitchell, "Delruda," bay, foaled 1914, s Daluada, d Middlemarsh mare.
258 A. L. Payne, "Moonbi," brown.

CLASS.

72. **Hack (14 stone)**—First prize, £7, of which £3/3/- is presented by the Australasian United Steam Navigation Co., Melbourne; second prize, £3; third prize, £1. Entry fee £1, Members 12/-.

- 259 Harold G. Lobb, "Sunlight," bay, aged.
260 Miss B. Bruce Reid, G.M.V.C., "Lord Fife," chestnut, foaled 1915.
261 Mr. and Mrs. A. A. Laidlaw, "Lest We Forget," brown, foaled 1913.
262 Mr. and Mrs. A. A. Laidlaw, "Wait and See," grey, aged, s Grey Royal.
263 C. N. Cully, "Cascade," brown, s Mountain Fall, d Nellie.
264 J. R. Glenn, "Stately," brown.
265 J. R. Glenn, "Viceroy," brown.
266 J. R. Glenn, "Wellington," brown.
267 C. L. Lyon, "Tona," bay.
268 Grubb and Gilbert, "Young Kim," brown, foaled 1912.
269 A. Judd, "Sunrise," bay.
270 W. T. Mitchell, "Delruda," bay, foaled 1914, s Daluada, d Middlemarsh mare.
271 A. L. Payne, "Moonbi," brown.

*An exhibit may be entered in one ordinary class and in as many Special Classes as it is eligible to compete.

IRVINE'S "Three Star" Pure Grape Brandy



MOFFAT'S

"THE HOUSE OF QUALITY"

(Robertson & Moffat Pty. Ltd.) 861 5 1/2

Gents' Tailoring Dept.

Special Offer

All Wool
Guaranteed Dye
..Cheviot Serge..

Sac Suits

TO ORDER AT

7½ GNS.

This Serge is renowned for
hard wear and is much
superior to the usual run
of Cheviot Serges.

A Limited quantity
for a limited time.

Robertson & Moffat

Pty. Ltd.

Bourke St.,—Melbourne.



Foster's Lager

34

SADDLE HORSES AND PONIES.

CLASS.

73. *Novice Hack (12 stone) (Special), for horses that have not previously won any first prize at a Melbourne Royal Show—First prize, £5; second prize, £2; third prize, £1. Entry fee 16/-, Members 10/-.

- 272 Miss B. Bruce Reid, G.M.V.C., "Top Notch," brown, bred by A. Clark.
 273 Mr. and Mrs. A. A. Laidlaw, "Goldridge," bay, foaled 1913, bred by C. C. McCulloch, s Onrate, d Cartell, s of d Pilgrim's Progress.
 274 Mr. and Mrs. A. A. Laidlaw, "Once Again," grey, foaled 1916, bred by C. C. McCulloch, s Stick Up, d Remindful.
 275 J. W. J. Clarke, "Planet," bay, foaled 1914.
 276 Donald Mackinnon, "Dilly," bay, foaled 1st August, 1914, bred by J. Samson, s Grandeur, d unnamed, s of d Wycombe.
 277 Lieut.-Colonel W. P. Farr, "Desert Corps," chestnut, foaled 1913, s Majestic, d by Sunrise.
 278 Samuel T. Scott, "Cazna," brown, foaled 1914.
 279 J. R. Glenn, "Mikko," brown.
 280 E. H. Flack, "Tres Bon," black.
 281 Reginald E. Gardiner, "Starlight," black, foaled 1915, bred by R. C. Greaves, s Flying Star, d Queenie.
 282 C. L. Lyon, "Cooper," bay.
 283 C. L. Lyon, "Manero Boy," brown.
 284 R. Affleck, "Snowball," grey, foaled 1913.
 285 W. G. Hicks, "Maseppa," grey, foaled 1915, s Bundook, d Lily Grey.
 286 W. A. Jones, "Valkyrie," brown, foaled 1915.
 287 W. T. Mitchell, "Keelay," bay, s Charles Stewart, d Unique.

CLASS.

74. Hack (12 stone)—First prize, £7, of which £5/5/- is presented by the London Bank, Melbourne; second prize, £3; third prize, £1. Entry fee £1, Members 12/-.

- 288 Mr. and Mrs. A. A. Laidlaw, "Denial," grey, aged, bred by J. F. Kirby, s Daniel, d Lady Grey.
 289 Donald Mackinnon, "Dilly," bay, foaled 1st August, 1914, bred by J. Samson, s Grandeur, d unnamed, s of d Wycombe.
 290 Samuel T. Scott, "Cazna," brown, foaled 1914.
 291 J. R. Glenn, "Mikko," brown.
 292 C. L. Lyon, "Cooper," bay.
 293 C. L. Lyon, "Manero Boy," brown.
 294 R. Affleck, "Snowball," grey, foaled 1913.
 295 W. G. Hicks, "Maseppa," grey, foaled 1915, s Bundook, d Lily Grey.
 296 A. Judd, "Sunnyside," grey.
 297 W. A. Jones, "Valkyrie," brown, foaled 1915.
 298 W. T. Mitchell, "Noel," bay, s Bundook, d Sailorette, s of d Saverake.

CLASS.

75. Hack (10 stone)—First prize, £5; second prize, £2; third prize, £1. Entry fee 16/-, Members 10/-.

- 299 John McKellar, "Blue Blazers," bay, foaled 1912.
 300 E. H. Flack, "Tres Bon," black.
 301 T. H. Payne, "Bayardo," chestnut, aged, s Bombardo.
 302 Mr. and Mrs. A. A. Laidlaw, "Some Mistake," grey, foaled 1916, bred by H. McKinnon, s Last Mistake, d The Queen.
 303 Miss Fairlie Hagenauer, "Sinai," black, aged, s Hivites, d by Inquisitor.
 304 Miss Mavis Chaffey, "Scotch Airs," bay, aged, s Deemster, s of d Ayrshire.
 305 C. L. Lyon, "Snowy Bega," grey.
 306 Grubb and Gilbert, "Union Jack," bay, foaled 1913.
 307 Miss Kitty Pitt, "Gray Dawn," grey, foaled 1913.
 308 J. Mackay, "Bobs," bay, foaled 1912.
 309 W. T. Mitchell, "Keelay," bay, s Charles Stewart, d Unique.

*An exhibit may be entered in one ordinary class and in as many Special Classes as it is eligible to compete.

GREAT WESTERN CHAMPAGNE SPECIAL RESERVE

Foster's Lager

SADDLE HORSES AND PONIES.

35

CLASS.

76. *Novice Lady's Hack (to be ridden by an equestrienne when judged and on parade) (Special). For horses that have not previously won any first prize at a Melbourne Royal Show.—First prize, £5; second prize, £2; third prize, £1. Entry fee 16/-, Members 10/-.

- 310 John McKellar, "The Gift," chestnut, foaled 1913, s Happy Tar.
- 311 Mr. and Mrs. A. A. Laidlaw, "Master Tomboy," bay, aged, bred by A. Boyd, s Redcourt, d Tomboy.
- 312 Mr. and Mrs. A. A. Laidlaw, "Goldridge," bay, foaled 1913, bred by C. C. McCulloch, s Onrate, d Cartell, s of d Pilgrim's Progress.
- 313 Mr. and Mrs. A. A. Laidlaw, "Some Mistake," grey, foaled 1916, bred by H. McKinnon, s Last Mistake, d The Queen.
- 314 Donald Mackinnon, "Dilly," bay, foaled 1st August, 1914, bred by J. Samson, s Grandeur, d by Wycombe.
- 315 Lieut.-Colonel W. P. Farr, "Desert Corps," chestnut, foaled 1913, s Majestic, d by Sunrise.
- 316 Miss Fairlie Hagenauer, "Sinai," black, aged, s Hivites, d by Inquisitor.
- 317 Samuel T. Scott, "Cazna," brown, foaled 1914.
- 318 C. N. Cully, "Cascade," brown, s Mountain Fall, d Nellie.
- 319 Mrs. George Taylor, "Starlight," black, bred by G. Taylor.
- 320 J. R. Glenn, "Statcly," brown.
- 321 J. R. Glenn, "Mikko," brown.
- 322 Reginald E. Gardiner, "Starlight," black, foaled 1915, bred by R. C. Greaves, s Flying Star, d Queenie.
- 323 C. L. Lyon, "Cooper," bay.
- 324 C. L. Lyon, "Manero Boy," brown.
- 325 C. L. Lyon, "Iona," bay.
- 326 C. L. Lyon, "Snowy Bega," grey.
- 327 Miss Kitty Pitt, "Gray Dawn," grey, foaled 1913.
- 328 W. G. Hicks, "Maseppa," grey, foaled 1915, s Bundook, d Lily Grey.
- 329 W. A. Jones, "Valkyrie," brown, foaled 1915.
- 330 W. T. Mitchell, "Noel," bay, s Bundook, d Sailorette, s of d Savenrake.
- 331 A. L. Payne, "Moonbi," brown.

CLASS.

77. *Lady's Hack (to be ridden by an equestrienne when judged and on parade) (Special)—First prize, £7, of which £5/5/- is presented by the English, Scottish and Australian Bank, Melbourne; second prize, £3; third prize, £1. Entry fee £1, Members 12/-.

- 332 Miss Mavis Chaffey, "Scotch Ails," bay, aged, s Deemster, s of d Ayrshire.
- 333 Mr. and Mrs. A. A. Laidlaw, "Denial," grey, aged, bred by J. F. Kirby, s Daniel, d Lady Grey.
- 334 Mr. and Mrs. A. A. Laidlaw, "Goldridge," bay, foaled 1913, bred by C. C. McCulloch, s Onrate, d Cartell, s of d Pilgrim's Progress.
- 335 Mr. and Mrs. A. A. Laidlaw, "Some Mistake," grey, foaled 1916, bred by H. McKay, s Last Mistake, d The Queen.
- 336 Miss Fairlie Hagenauer, "Sinai," black, aged, s Hivites, d by Inquisitor.
- 337 Samuel T. Scott, "Cazna," brown, foaled 1914.
- 338 C. N. Cully, "Cascade," brown, s Mountain Fall, d Nellie.
- 339 J. R. Glenn, "Statcly," brown.
- 340 J. R. Glenn, "Viceroy," brown.
- 341 C. L. Lyon, "Cooper," bay.
- 342 C. L. Lyon, "Manero Boy," brown.
- 343 C. L. Lyon, "Iona," bay.

*An exhibit may be entered in one ordinary class and in as many Special Classes as it is eligible to compete.

GREAT WESTERN Sparkling Burgundy

Carlton Ale

36

SADDLE HORSES AND PONIES.

- 344 C. L. Lyon, "Snowy Bega," grey.
- 345 Miss Kitty Pitt, "Gray Dawn," grey, foaled 1913.
- 346 W. G. Hicks, "Maseppa," grey, foaled 1915, s Bundook, d Lily Grey.
- 347 A. Judd, "Sunnyside," grey.
- 348 W. A. Jones, "Valkyrie," brown, foaled 1915.
- 349 W. T. Mitchell, "Noel," bay, s Bundook, d Sailorette, s of d Savenrake.
- 350 A. L. Payne, "Moonbi," brown.

CLASS.

78. **Gentleman's Cob** (15 hands or under, up to 16 stone)—First prize, £5, of which £3/3/- is presented by Messrs. Ball & Welch Pty. Ltd.; second prize, £2; third prize, £1. Entry fee 16/-, Members 10/-.
- 351 Thomas Bundara, "Up to Date," bay, foaled 1913, bred by J. T. Coles, s imported cob, d Miss Fontleroy, s of d Lord Fontleroy.
 - 352 Reginald E. Gardiner, "Jimmie," roan, aged, bred by J. Carson, s Hero, d Doreen.
 - 353 Reginald E. Gardiner, "Starlight," black, foaled 1915, bred by R. C. Greaves, s Flying Star, d Queenie.
 - 354 McMillan Bros., "Calder," piebald, bred by A. McMillan.
 - 355 P. Dunbar, "Star," bay, bred by C. W. Whittakers.

CLASS.

79. ***Pair of Hacks** (to be ridden by a lady and a gentleman) (Special)—First prize, £5; second prize, £2. Entry fee 16/-, Members 10/-.

- 356 Miss Mavis Chaffey, "Scotch Airs" and "Mars," bays.
- 357 Mr. and Mrs. A. A. Laidlaw, "Wait and See" and "Denial," greys.
- 358 Mr. and Mrs. A. A. Laidlaw, "Master Tomboy" and "Goldridge," bays.
- 359 C. N. Cully, "Cascade" and "Boorabinya," browns.
- 360 J. R. Glenn, "Viceroy" and "Stately," browns.
- 361 C. L. Lyon, "Cooper" and "Iona," bays.
- 362 Miss Kitty Pitt, "Gray Dawn" and R. Affleck's "Snowball," greys.
- 363 W. A. Jones, "Valkyrie," brown, and "Regulation."
- 364 W. T. Mitchell, "Delruda" and "Noel," bays.
- 365 A. L. Payne, "Moonbi," brown, and "Royal Mail," grey.

CLASS.

80. ***Best Saddle Horse** (Special)—Prize, £5. Entry fee, 14/-, Members 8/-.

- 366 E. H. Flack, "Tres Bon," black.
- 367 Miss B. Bruce Reid, G.M.V.C., "Lord Fife," chestnut, 5 years old.
- 368 Mr. and Mrs. A. A. Laidlaw, "Denial," grey, aged, bred by J. F. Kirby, s Daniel, d Lady Grey.
- 369 Mr. and Mrs. A. A. Laidlaw, "Wait and See," grey, aged, s Grey Royal.
- 370 Miss Fairlie Hagenauer, "Sinai," black, aged, s Hivites, d by Inquisitor.
- 371 J. R. Glenn, "Viceroy," brown.
- 372 J. R. Glenn, "Stately," brown.
- 373 J. R. Glenn, "Wellington," brown.
- 374 C. L. Lyon, "Cooper," bay.
- 375 C. L. Lyon, "Manero Boy," brown.
- 376 C. L. Lyon, "Robin," bay.
- 377 Grubb and Gilbert, "Young Kim," brown, foaled 1912.
- 378 W. A. Jones, "Valkyrie," brown, foaled 1915.
- 379 W. T. Mitchell, "Noel," bay, s Bundook, d Sailorette, s of d Savenrake.
- 380 A. L. Payne, "Moonbi," brown.

*An exhibit may be entered in one ordinary class and in as many *Special Classes* as it is eligible to compete.

FOR SUCCESSFUL FARMING a knowledge of agricultural methods is essential, and the **JOURNAL** of the **DEPARTMENT** of **AGRICULTURE** is intended to supply this information.

Carlton Ale

SADDLE HORSES AND PONIES.

37

CLASS.

81. Pony Mare or Gelding, not exceeding 13 hands (when judged and on parade to be ridden by girl not more than 15 years of age)—First prize, £3; second prize, £2; third prize, £1. Entry fee 10/-, Members 7/-.

- 381 Rupert Taylor, "Queenie," dapple grey, aged.
- 382 C. Trew, "Ondit," bay, bred by — James, s Ollie.
- 383 I. Little, "Peggy," grey, foaled 1915.
- 384 Leslie King, "May," bay, foaled 1913.
- 385 J. Cutts, "Rathdown Goldie," chestnut, foaled August, 1915, bred by Mr. Slocomb.
- 386 John C. Melotte, "Wee Comet," black.
- 387 Reginald E. Gardiner, "Florrie," brown, bred by Greaves Bros., s Hero, d Jess.
- 388 James Kerr, "Brownie," brown, foaled November, 1916, bred by H. Lithgow.

CLASS.

82. Pony Mare or Gelding, not exceeding 13 hands (when judged and on parade to be ridden by boy not more than 14 years of age)—First prize, £3; second prize, £2; third prize, £1. Entry fee 10/-, Members 7/-.

- 389 C. Trew, "Fairy," black, bred by J. James, s King Ollie.
- 390 Herbert Purdy, "Bonny Jean," bay, 6 years, s Silver King, d Bonny Queen.
- 391 F. J. Vincent, Junr., "Miss Knight," brown, bred by Mrs. Thompson, s Black Knight, d Actress.
- 392 Peter Anderson, "Florrie," aged, s Landor, d Coquette.
- 393 Reginald E. Gardiner, "Bluebell," grey, foaled 1915, bred by W. McCraw, s Rhyll, d Midge.

CLASS.

83. Pony Mare or Gelding, not exceeding 11 hands (when judged and on parade to be ridden by boy or girl not more than 14 years of age)—First prize, £3; second prize, £2; third prize, £1. Entry fee 10/-, Members 7/-.

- 394 J. W. Doherty, "Dot," dark brown, aged.
- 395 Herbert Purdy, "Rosie Lane," bay, 2 years, s Commodore, d Bonny Jean.
- 396 Harvey Crozier, "Spark," chestnut, foaled 1912.
- 397 J. Sullivan and Sons, "Charlie Hardy," mousey, foaled 1913.
- 398 N. S. Allen, "Toby," chestnut.
- 399 J. Bennett, "Queenie," black.

CLASS.

84. Polo Pony, 14 hands 2 inches or under—First prize, £3; second prize, £2; third prize, £1. If Polo Club's certificate of height be produced, pony will not need to be measured. Entry fee 10/-, Members 7/-.

- 400 F. W. Bowden, "Creamy," cream, aged.
- 401 Thomas Beamish, "Rover," cream, bred by W. Troup, s Rover.
- 402 C. Trew, "Billie," brown, bred by A. Dennis, s The Office.
- 403 E. A. Foster, "Rubicon Lad," brown, foaled 1914, bred by H. Robb, s Straightfire, d by Blackbird.
- 404 Henry Robertson, "Little Ida," brown.
- 405 Miss Marion Montgomery, "Possum," black.
- 406 Fred Barker, "Dandy," brown, aged.
- 407 W. A. Jones, "Carinda."
- 408 Mr. and Mrs. A. A. Laidlaw, "Guess Again," chestnut.

RESULTS of ANALYTICAL TESTS of MANURES are published in the JOURNAL of the DEPARTMENT of AGRICULTURE.

THE YORKSHIRE INSURANCE CO. LTD.
THE LEADING LIVE STOCK CO. IN THE WORLD
 FULL AND BLANKS APPLY AT OFFICE ON SHOWGROUND OR 30, FLEET ST.

38

SADDLE HORSES AND PONIES.

CLASS.

- 85. Pony Mare or Gelding**, over 14 hands and not over 14 hands 2 inches—First prize, £3, of which £1/1/- is presented by Messrs. Connibere, Grieve and Connibere, Melbourne; second prize, £2; third prize, £1. Entry fee 10/-, Members 7/-.

- 409 Miss B. Bruce Reid, G.M.V.C., "Top Notch," brown, bred by A. Clark.
 410 E. H. Flack, "Pilot," chestnut, bred by G. H. Gibson, s Guide, d Kitty.
 411 T. H. Payne, "Smudge," bay, foaled 1913.
 412 F. W. Bowden, "Vilia," bay, foaled 1915.
 413 J. W. J. Clarke, "Planet," bay, foaled 1914.
 414 J. Hickey, "Milo," bay, foaled 1914.
 415 Miss Elsie P. Ochiltree, "Rayfk," steel grey, foaled 20th November, 1916, bred by exhibitor, s Badaween, d Arab Lass, s of d White Czar (imp.).
 416 Master Albert Kelly, "Darkie," brown, foaled 1913, s Ronald (imp.).
 417 Thomas Beamish, "Rupert," brown, aged.
 418 J. Mackay, "Mona Berrie," brown, foaled 1914, s Berrydale, d Mona.

CLASS.

- 86. Pony Mare or Gelding**, over 13 hands 2 inches and not over 14 hands—First prize, £3; second prize, £2; third prize, £1. Entry fee 10/-, Members 7/-.

- 419 Miss B. Bruce Reid, G.M.V.C., "Firefly," bay, foaled 1915, bred by R. Crozier, s Every Time.
 420 Mr. and Mrs. A. A. Laidlaw, "Hope So," brown, foaled 1915.
 421 W. G. Pharaoh, "Rob," bay, foaled 1914.
 422 D. J. Bourke, "General," bay, bred by Wade Bros., s Johnnie O'More, d Bell.
 423 C. Trew, "Trixie," bay.
 424 J. R. Glenn, "See Saw," bay.
 425 A. Judd, "Thumbs Up," brown.

CLASS.

- 87. Pony Mare or Gelding**, over 13 hands and not over 13 hands 2 inches—First prize, £3; second prize, £2; third prize, £1. Entry fee 10/-, Members 7/-.

- 426 Miss Nel. Wimpole, "Bundoora Trixie," chestnut, foaled November, 1915, bred by Miss B. Bruce Reid, s Every Time, d Elsa, s of d Osterley.
 427 F. W. Bowden, "Helios," bay, aged.
 428 Miss Fairlie Hagenauer, "Venus," bay, aged, bred by R. H. Nichol, s Norfolk Swell.
 429 C. Trew, "Tim," black, bred by C. T. Lucas, s Rimney.
 430 J. McKechnie, "Jean," chestnut, foaled 14th September, 1917, bred by exhibitor, s Sandy, d Briar.
 431 J. H. Thorburn, "Gay Jim," brown, foaled 1916, bred by Mr. Bowman, s Dynamite.
 432 Reginald E. Gardiner, "Queenie," grey, foaled 1915, bred by Greaves Bros., s Hero, d Cobby.
 433 Reginald E. Gardiner, "Lady," grey, foaled 1914, bred by W. McCraw, s Rhyll, d Midge.
 434 H. Lithgow, "Paddy," grey.

CLASS.

- 88. Pony Mare or Gelding**, over 12 hands 2 inches and not over 13 hands—First prize, £3; second prize, £2; third prize, £1. Entry fee 10/-, Members 7/-.

- 435 Miss B. Bruce Reid, G.M.V.C., "Wildfire," chestnut, 4 years old, bred by W. Johnston, s Every Time.

THE JOURNAL of the **DEPARTMENT of AGRICULTURE**
 should be read by every farmer in the State.

SADDLE HORSES AND PONIES.

39

- 436 Mr. and Mrs. A. A. Laidlaw, "Gay Bob," brown, aged, bred by A. Thomson, s Trump.
- 437 C. Trew, "Balentore," bay, bred by P. J. McIntosh, s King Ollie.
- 438 Leslie King, "Trixie," bay, foaled 1914, bred by exhibitor, s Royal Jimmie, d Topsy.
- 439 Reginald E. Gardiner, "Trixie," grey, foaled 1916, bred by Greaves Bros., s Hero, d Cobby.
- 440 Miss B. Browne, "Rifle," cream.

CLASS.

- 89. Pony Mare or Gelding**, not exceeding 12 hands 2 inches—
 First prize, £3; second prize, £2; third prize, £1. Entry fee 10/-, Members 7/-.

- 441 W. Collings, "Miss Zoe," roan, aged, bred by J. Agnew, s Young Rys-harold.
- 442 Master Ned Cameron, "Queenie," black.
- 443 C. Trew, "Larry," black, bred by J. Stephenson, s Rimney.
- 444 Miss Violet Powell, "Mahranee," grey, aged.
- 445 Ian C. Baillieu, "Punch," brown, aged.
- 446 Reginald E. Gardiner, "Doris," grey, foaled 1915, bred by Greaves Bros., s Hero, d Silverlight.
- 447 Reginald E. Gardiner, "Dolly," brown, foaled 1915, bred by Gordon Greaves, s Hero, d Brownie.
- 448 W. G. Hicks, "Flash Jack," brown, foaled 1914, s The Welkin.

CLASS.

- 90. *Best Saddle Pony**—Special prize, £5. Entry fee 14/-, Members 8/-.

- 449 John McKellar, "Romance," black, foaled 1915.
- 450 Miss B. Bruce Reid, G.M.V.C., "Firefly," bay, foaled 1915, bred by R. Crozier, s Every Time.
- 451 Miss B. Bruce Reid, G.M.V.C., "Top Notch," brown, bred by A. Clarke.
- 452 Miss B. Bruce Reid, G.M.V.C., "Wildfire," chestnut, foaled 1916; bred by W. Johnston, s Every Time.
- 453 Miss Nel. Wimpole, "Bundoora Trixie," chestnut, foaled November, 1915, bred by Miss B. Bruce Reid, s Every Time, d Elsa, s of d Osterley.
- 454 F. W. Bowden, "Vilia," bay, foaled 1915.
- 455 Mr. and Mrs. A. A. Laidlaw, "Hope So," brown, foaled 1915.
- 456 Mr. and Mrs. A. A. Laidlaw, "Gay Bob," brown, aged, bred by A. Thomson, s Trump.
- 457 Thomas Beamish, "Rover," cream, bred by W. Troup, s Rover.
- 458 Miss Fairlie Hagenauer, "Venus," bay, aged, bred by R. H. Nichol, s Norfolk Swell.
- 459 D. J. Bourke, "General," bay, bred by Wade Bros., s Johnnie O'More, d Bell.
- 460 Miss Elsie P. Ochiltree, "Rayfk," steel grey, foaled 20th November, 1916, bred by exhibitor, s Badaween, d Arab Lass, s of d White Czar (imp.).
- 461 J. H. Thorburn, "Gay Jim," brown, foaled 1916, bred by W. Bowman, s Dynamite.
- 462 J. R. Glenn, "See Saw," bay.
- 463 Miss Marion Montgomery, "Possum," black.
- 464 A. H. McIntosh, "Nimble Lady," dark brown, foaled 1st September, 1913, bred by A. H. Roberts, s Black Eagle, d Queenie, s of d Tommy Dodd.
- 465 F. Barker, "Dandy," brown, aged.
- 466 E. H. Flack, "Pilot," chestnut, bred by G. H. Gibson, s Guide, d Kitty.
- 467 Miss B. Browne, "Rifle," cream.
- 468 Miss G. Browne, "Gentle," black, bred by exhibitor.
- 469 A. Judd, "Thumbs Up," brown.
- 470 W. A. Jones, "Alipore," bay.
- 471 J. Mackay, "Mona Berrie," brown, foaled 1914, s Berrydale, d Mona.

*An exhibit may be entered in one ordinary class and in as many Special Classes as it is eligible to compete.

THE JOURNAL of the **DEPARTMENT** of **AGRICULTURE**
 will be forwarded to any address in the Commonwealth
 for twelve months for 3/-.

Section 13---Harness Horses and Ponies.

Steward: D. STEWART, Esq.

(Stallions are not eligible to compete in this Section.)

CLASS.

91. *Pair of Cobs, 15 hands or under, driven in a vehicle. (Special)—First prize, £7; second prize, £3; third prize, £1. Entry fee £1, Members 12/-. Cobs entered in this class may also compete singly.

472 Mrs. Winifred Mackenzie, "Lady Gay" and "Toffy," bays.

CLASS.

92. *Pair of Buggy Horses, 15 hands 3 inches or under (mares or geldings), driven in a buggy (Special)—First prize, £7; second prize, £3; third prize, £1. Entry fee £1, Members 12/-. Horses entered in this class may also compete singly.

473 McIlwain and Jackson, "Leila" and "Renown," bays, foaled October, 1915, bred by exhibitors, s Norfolk Swell.

474 Thomas Dwyer, "Royal" and "Echo," bays, breeders, W. Johnson and exhibitor, sires Sir William and Financier, dams Duchess and Patch.

CLASS.

93. *Best Tandem Team, driven in a vehicle (Special)—First prize, £5; second prize, £2; third prize, £1. Entry fee 16/-. Members 10/-.

475 F. W. Bowden, "Villa" and "Sequel," bays, 5 and 6 years.

476 F. W. Bowden, "Lady Bird" and "Little Astor," bays, aged.

477 Thomas Dwyer, "Royal" and "Echo," bays, breeders, W. Johnson and exhibitor; sires Sir William and Financier, dams Duchess and Patch.

CLASS.

94. Single Buggy Horse (Heavy), 15 hands 3 inches or under (mare or gelding), driven in an Abbott buggy—First prize, £5; second prize, £2; third prize, £1. Entry fee 16/-. Members 10/-.

478 Lachlan McLean, "Alex," black or brown, aged, bred by J. Ince, s James Osterley, d Kitty Osterley.

479 Mrs. George Taylor, "Starlight," black, bred by G. Taylor.

480 J. J. Jackson, "Renown," bay, foaled 11th September, 1915, bred by exhibitor, s Norfolk Swell, d Daisy, s of d Little Wonder.

481 A. Peddie, "Wild Dan," chestnut, foaled 1914, bred by D. Hiftmon, s Tommy II., d thoroughbred mare.

482 C. R. White.

*An exhibit may be entered in one ordinary class and in as many Special Classes as it is eligible to compete.

MINCHINBURY SPARKLING WINES

PENFOLD'S WINES LTD.

COLONIAL MUTUAL FIRE OFFICE

OFFICE AT SHOWGROUNDS **LIVE STOCK** 60 MARKET ST. MELBOURNE.

HARNESS HORSES AND PONIES.

41

CLASS.

95. Single Buggy Horse (Light), 15 hands 3 inches or under (mare or gelding), driven in a buggy—First prize, £5; second prize, £2; third prize, £1. Entry fee 16/-, Members 10/-.

- 483 H. A. McCandlish, "Highland Lad," chestnut, foaled 1913, bred by Mr. Phillips, s Lord of Isles, d Topsy, s of d Lenrose (imp.).
- 484 Lachlan McLean, "Mystery," black or brown, foaled 1915.
- 485 Mr. and Mrs. A. A. Laidlaw, "Grey Bells," grey, foaled 1914, bred by E. Middleton, s Gratton Bells, d Grey Rose.
- 486 David Lancaster, Junr., "Jack," chestnut.
- 487 Thomas Dwyer, "Royal," bay, foaled 1913, bred by W. Johnson, s Sir William, d Duchess.
- 488 Thomas Dwyer, "Echo," bay, foaled 1916, bred by exhibitor, s Financier, d Patch.

CLASS.

96. Dog-cart or Gig Horse (driven in vehicle), 15 hands or under—First prize, £4; second prize, £2; third prize, £1. Entry fee 14/-, Members 8/-.

- 489 F. W. Biggs, "Sensation," brown, foaled 1913, bred by W. E. J. Craig, s Hafren Sensation (imp.), d Welsh Lady (imp.), s of d Cyraro Dee.
- 490 Miss Mavis Chaffey, "Digger," chestnut, aged.
- 491 Miss B. Bruce Reid, G.M.V.C., "Lola," bay, foaled 16th October, 1916, bred by exhibitor, s Hafren Sensation, d Elsa, s of d Osterley.
- 492 Alexander Robertson, "Gentleman George," bay.
- 493 J. J. Love, "Lady Glyn," brown, foaled 1916, bred by H. B. Gibbs, s Glyn Trustful (imp.), d Midget.
- 494 G. H. Smith, "Watty," roan.
- 495 Ivor McIlwain, "Leila," bay, foaled October, 1915, bred by exhibitor, s Norfolk Swell, d Leila s of d Firelock.

CLASS.

97. *Best Horse in Single Harness (driven in an Abbott buggy)—Special prize, £5. Entry fee 16/-, Members 10/-.

- 496 Lachlan McLean, "Alex," black or brown, aged, bred by J. Ince, s James Osterley, d Kitty Osterley.
- 497 Lachlan McLean, "Mystery," black or brown, foaled 1915.
- 498 Mr. and Mrs. A. A. Laidlaw, "Grey Bells," grey, foaled 1914, bred by E. Middleton, s Gratton Bells, d Grey Rose.
- 499 Mrs. George Taylor, "Starlight," black, bred by G. Taylor.
- 500 J. J. Jackson, "Renown," bay, foaled 11th September, 1915, bred by exhibitor, s Norfolk Swell, d Daisy, s of d Little Wonder.
- 501 Thomas Dwyer, "Royal," bay, foaled 1913, bred by W. Johnson, s Sir William, d Duchess.

CLASS.

98. *Buggy Turnout: Horse, Buggy and Harness (must all be the property of the exhibitor). Horse, 15 hands and over. (Special).—First prize, £5; second prize, £2. Entry fee 16/-, Members 10/-.

- 502 Lachlan McLean, "Alex," black or brown, aged, bred by J. Ince, s James Osterley, d Kitty Osterley.
- 503 Lachlan McLean, "Mystery," black or brown, foaled 1915.

*An exhibit may be entered in one ordinary class and in as many Special Classes as it is eligible to compete.

ASK FOR Penfold's Three Star Hospital Brandy
(PURE GRAPE.)

OATS

JOHN F. GOULDING, 515 Collins Street,
gives highest quotations on sample.

42

HARNESS HORSES AND PONIES.

- 504 Mr. and Mrs. A. A. Laidlaw, "Grey Bells," grey, foaled 1914, bred by E. Middleton, s Gratton Bells, d Grey Rose.
505 J. Walsh, "Lady Redesdale," bay, foaled 1913, bred by Walker Thompson, s Robert Alto, d Nicotine, s of d Harry Alto.
506 J. J. Jackson, "Renown," bay, foaled 11th September, 1915, bred by exhibitor, s Norfolk Swell, d Daisy, s of d Little Wonder.
507 J. Copp, "Donald," brown, foaled 1913.
508 Thomas Dwyer, "Royal," bay, foaled 1913, bred by W. Johnson, s Sir William, d Duchess.

CLASS.

99. *Buggy Turnout: Horse, Buggy and Harness (must all be the property of the exhibitor). Horse between 14 and 15 hands. (Special).—First prize, £5; second prize, £2; third prize, £1. Entry fee 16/-, Members 10/-.

- 509 Miss Mavis Chaffey, "Digger," chestnut, aged.
510 Lachlan McLean, "Mystery," black or brown, foaled 1915.
511 Lachlan McLean, "Lance," bay, foaled 1914, bred by C. Angas (S.A.), s Shirly Free Lance (imp.) (9881), d Columbia, s of d Gallant Crompton.
512 F. W. Bowden, "Vilia," bay, foaled 1915.
513 F. W. Bowden, "Sequel," bay, foaled 1914.
514 C. Trew, "Gibson," bay, bred by Mr. Parsons.
515 Ivor McIlwain, "Leila," bay, foaled October, 1915, bred by exhibitor, s Norfolk Swell, d Leila s of d Firelock.
516 Thomas Dwyer, "Tilly," black.

CLASS.

100. *Sulky Turnout: Pony, Sulky and Harness (must all be the property of the exhibitor). Pony, 14 hands or under. (Special).—First prize, £5; second prize, £2. Entry fee 16/-, Members 10/-.

- 517 John McKellar, "Romance," black, foaled 1915.
518 M. M. Saynor, "Ronyas Bells," brown, foaled 3rd December, 1916, bred by exhibitor, s Abbey Bells, d Nelly V., s of d Sovereign.
519 Thomas Dwyer, "Toowoomba," black, foaled 1917, bred by W. Cody, s Dan Patch, d Lady Arab.
520 P. McMenomy, "Dorris," bay.
521 John McFarlane, "Bonnie," dark brown, foaled 1914, bred by exhibitor, s Welsh Flyer, d Texkie, s of d Taxis.
522 J. J. Love, "Lady Glyn," brown, foaled 1916, bred by H. B. Gibbs, s Glyn Trustful (imp.), d Midget.

CLASS.

101. Heavy Delivery Cart Horse (driven in vehicle)—First prize, £5; second prize, £2; third prize, £1. Entry fee 16/-, Members 10/-.

- 523 H. Strong, "Sam," black, bred by Mr. Davis (N.Z.), s General Standish.
524 The British Imperial Oil Co. Ltd., "Punch," chestnut.

CLASS.

102. Light Delivery Cart Horse (driven in a vehicle)—First prize, £5; second prize, £2; third prize, £1. Entry fee 16/-, Members 10/-.

- 525 A. G. Read, "Lady," bay.
526 Fiske Bros., "Sandy," chestnut, aged.
527 R. E. Quick, "Darky," black.

*An exhibit may be entered in one ordinary class and in as many Special Classes as it is eligible to compete.

BARLEY

JOHN F. GOULDING, 515 Collins Street,
quotes highest prices by wire for all varieties.

F. NORTHCOTT

(Late MITCHELL & NORTHCOTT)

JINKER AND BUGGY EXPERT

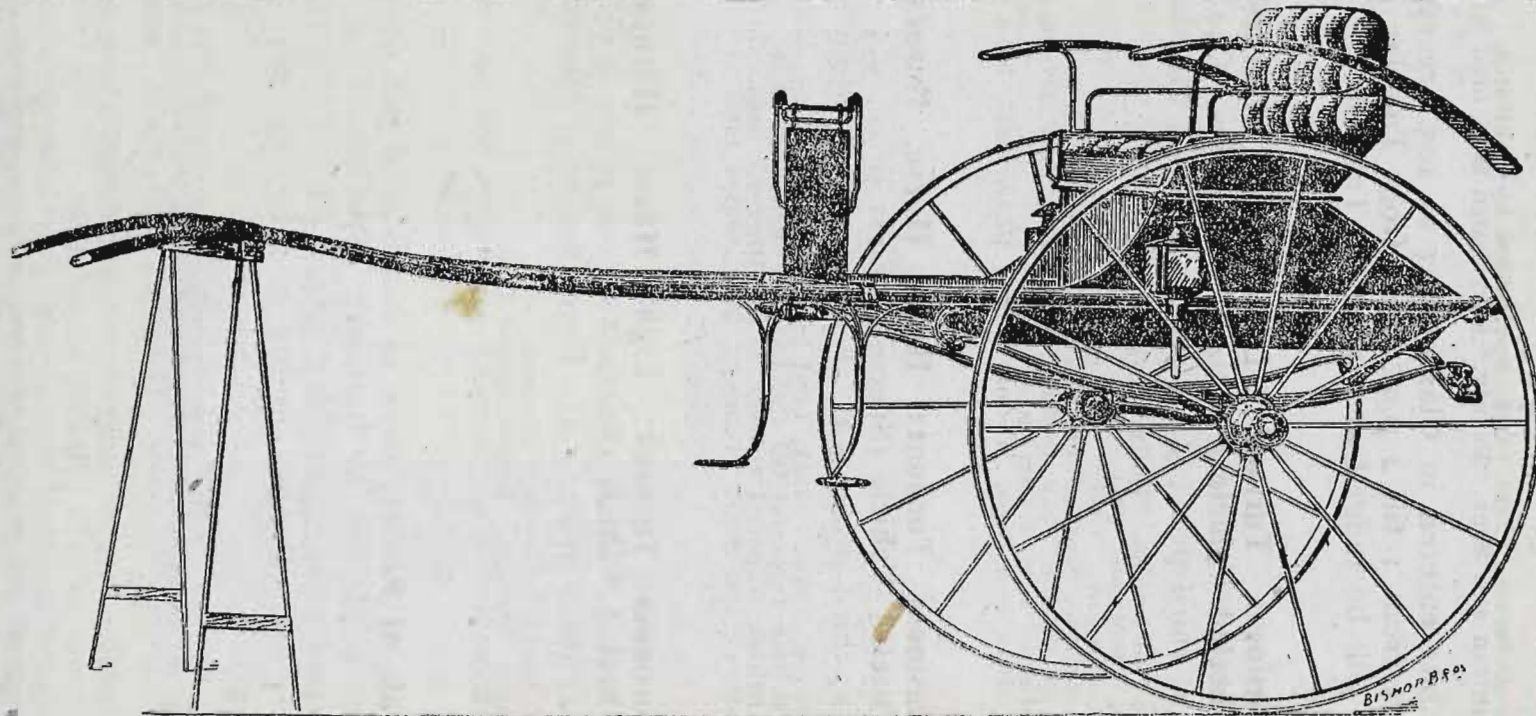

583-585 ELIZABETH ST., MELBOURNE.

TERMS ARRANGED

Inspect my Exhibit on the Show Grounds.

- 528 R. A. Smith, "Scottie," chestnut.
- 529 R. A. Sykes, "Laddie," brown, aged.
- 530 J. T. Jeffrey, "Kitchener," bay, foaled November, 1914, bred by Jeffrey Bros.
- 531 Peter Anderson, "Tim," bay, aged, bred by exhibitor.
- 532 J. Sullivan and Sons, "Beauty," bay, foaled 1915, bred by D. Gillespie.

Exhibits entered in Classes 103 to 105 are required in the yards only from 1 till 2 p.m. daily from Tuesday till Saturday, and they will be judged at 1 p.m. on Tuesday.

CLASS.

- 103. *Business Turnout: Light Horse, Harness and Two-Wheeled Vehicle (Special)**—First prize, £5; second prize, £2; third prize, £1. Entry fee 16/-. Members 10/-.

- 533 Louis Soderstrom, "Dolly," bay.
- 534 Hugh Thompson, grey.
- 535 F. J. Vincent, "Dolly," red roan.
- 536 R. A. Smith, "Scottie," chestnut.
- 537 J. Copp, "Dollie," bay, foaled 1914, bred by J. T. Ovens, s Lord Lindsay, d Minnie, s of d Ostrich.
- 538 J. Sullivan and Sons, "Beauty," bay, foaled 1915, bred by D. Gillespie.

CLASS.

- 104. *Business Turnout: Heavy Horse, Harness and Four-Wheeled Vehicle (Special)**—First prize, £5; second prize, £2; third prize, £1. Entry fee 16/-. Members 10/-.

- 539 H. Strong, "Sam," black, bred by Mr. Davis (N.Z.), s General Standish.
- 540 The British Imperial Oil Co. Ltd., "Punch," chestnut.
- 541 The British Imperial Oil Co. Ltd., "Digger," brown or black.
- 542 J. Sullivan and Sons, "Tommy," grey, foaled 1915.

CLASS.

- 105. *Business Turnout: Light Horse, Harness and Four-Wheeled Vehicle (Special)**—First prize, £5; second prize, £2; third prize, £1. Entry fee 16/-. Members 10/-.

- 543 R. A. Smith, "Scottie," chestnut.
- 544 J. Copp, "Donald," brown, foaled 1913.
- 545 J. Sullivan and Sons, "Beauty," bay, foaled 1915, bred by D. Gillespie.

CLASS.

- 106. *Pair of Ponies, over 14 hands and not over 14 hands 2 inches (driven in harness) (Special)**—First prize, £4; second prize, £2; third prize, £1. Entry fee 14/-. Members 8/-. Ponies entered in this class may also compete singly.

- 546 F. W. Bowden, "Vilia" and "Sequel," bays, foaled 1915 and 1914.
- 547 Arthur E. Glascock, "Tommy" and "Jack," black, foaled 1914 and 1916.
- 548 Mrs. Winifred Mackenzie, "Lady Gay" and "Toffy," bays.

*An exhibit may be entered in one ordinary class, and in as many Special Classes as it is eligible to compete.

THE YORKSHIRE INSURANCE CO. LTD
THE LEADING LIVE STOCK CO. IN THE WORLD
 FULL PARTICULARS APPLY AT OFFICE ON SHOW GROUND OR 30 QUEEN ST.

HARNESS HORSES AND PONIES.

45

CLASS.

- 107. *Pair of Phaeton Ponies**, over 13 hands 2 inches and not over 14 hands (driven in harness) (Special)—First prize, £4; second prize, £2; third prize, £1. Entry fee 14/-. Members 8/-. Ponies entered in this class may also compete singly.

549 C. Trew, "Gibson" and "Trixie," bays.

CLASS.

- 108. *Pair of Phaeton Ponies**, 12 hands 2 inches and not over 13 hands 2 inches (driven in harness) (Special)—First prize, £4; second prize, £2; third prize, £1. Entry fee 14/-. Members 8/-. Ponies entered in this class may also compete singly.

550 F. W. Bowden, "Lady Bird" and "Little Astor," bays, aged.

551 C. Trew, "Tim" and "Topsy," blacks.

552 Peter Anderson, "Florrie" and "Sadie," bays, aged.

CLASS.

- 109. Pony Mare or Gelding**, over 14 hands and not over 14 hands 2 inches (driven in harness)—First prize, £3; second prize, £2; third prize, £1. Entry fee 10/-. Members 7/-.

553 H. A. Biggs, "Monarch," grey, foaled 1912.

554 Lachlan McLean, "Lance," bay, foaled 1914, bred by C. Angus (S.A.), s Shirley Free Lance (imp.) (9881), d Columbia, s of d Gallant Crompton.

555 F. W. Bowden, "Sequel," bay, foaled 1914.

556 Hehr Bros., "Tom," chestnut, foaled 15th October, 1916, bred by exhibitors, s Every Time, d Poll.

557 R. A. Sykes, "Jean," bay, aged.

558 Thomas Dwyer, "Toowoomba," black, foaled 1917, bred by W. Cody, s Dan Patch, d Lady Arab.

559 Mrs. Winifred Mackenzie, "Lady Gay," bay.

CLASS.

- 110. Pony Mare or Gelding**, over 13 hands 2 inches and not over 14 hands (driven in harness)—First prize, £3; second prize, £2; third prize, £1. Entry fee 10/-. Members 7/-.

560 John McKellar, "Romance," black, foaled 1915.

561 W. G. Pharaoh, "Bob," bay, foaled 1915.

562 C. Trew, "Gibson," bay.

563 W. Borthwick, "Ma'adi," chestnut, aged, s Norfolk Swell.

564 Daniel Kearney, "Silk," black, foaled 1915, bred by — Phillips, s Pie-man, d Modle.

565 W. G. Hicks, "Butterfly," brown, foaled 1913.

*An exhibit may be entered in one ordinary class and in as many *Special* Classes as it is eligible to compete.

THE YORKSHIRE INSURANCE CO. LTD
THE LEADING LIVE STOCK CO. IN THE WORLD
 FULL PARTICULARS APPLY AT OFFICE ON SHOW GROUND OR 30 QUEEN ST.

THE YORKSHIRE INSURANCE CO. LTD
THE LEADING LIVE STOCK CO. IN THE WORLD
 FULL PARTICULARS APPLY AT OFFICE ON SHOW GROUND OR 30 QUEEN ST.

46

HARNESS HORSES AND PONIES.

CLASS.

- 111. Pony Mare or Gelding**, over 13 hands and not over 13 hands 2 inches (driven in harness)—First prize, £3; second prize, £2; third prize, £1. Entry fee 10/-, Members 7/-.

- 566 F. W. Bowden, "Lady Bird," bay, aged.
 567 F. Macrae, "Lady," brown, aged, bred by exhibitor, s Royal Jimmie, d Royal Princess.
 568 W. G. Wray, "Birdie," black, foaled 1914.
 569 John H. Oliver, "Blue Bell," blue roan, aged, bred by — Duncan, s Mountain Bells, d Arab mare.
 570 A. H. McIntosh, "Nimble Lady," dark brown, foaled 1st September, 1913, bred by A. H. Roberts, s Black Eagle, d Queenie, s of d Tommy Dodd.
 571 Miss G. Browne, "Gentle," black, bred by exhibitor.
 572 W. G. Hicks, "Topsy," brown, foaled 1913.
 573 P. McMenomy, "Dorris," bay.

CLASS.

- 112. Pony Mare or Gelding**, over 12 hands 2 inches and not over 13 hands (driven in harness)—First prize, £3; second prize, £2; third prize, £1. Entry fee 10/-, Members 7/-.

- 574 F. W. Bowden, "Little Astor," bay, aged.
 575 C. Trew, "Topsy," black, bred by C. T. Lucas, s Rimney.
 576 B. W. Hyrons, "Laddie," bay, aged.
 577 Max Quosdorf, "Snip," dark brown, foaled 1915.
 578 Peter Anderson, "Lottie," aged, s Landor, d Coquette.

CLASS.

- 113. Pony Mare or Gelding**, not exceeding 12 hands 2 inches (driven in harness)—First prize, £3; second prize, £2; third prize, £1. Entry fee 10/-, Members 7/-.

- 579 Debney Bros., "Billy," brown, foaled 14th November, 1913, bred by T. Debney, s Emulation, d Topsy.
 580 H. Doidge, "Silver Boy," grey.
 581 A. J. Rayner, "Flossie," black, bred by J. White, s Happy Bells.
 582 Peter Anderson, "Dot," blue roan, foaled 1917, bred by exhibitor, s Royal Jimmy, d Fanny.
 583 Reginald E. Gardiner, "Mystery," brown.

Horses and Ponies entered in this Section cannot compete for Champion Prizes in any other Section.

NOTE.—All Exhibits in this Section will be required to go through their paces each day of the Show, as directed by the Stewards. Horses and Ponies to be measured before going into ring. (See Note at head of Section 1).

THE YORKSHIRE INSURANCE CO. LTD
THE LEADING LIVE STOCK CO. IN THE WORLD
 FULL PARTICULARS APPLY AT OFFICE ON SHOW GROUND OR 30 QUEEN ST.

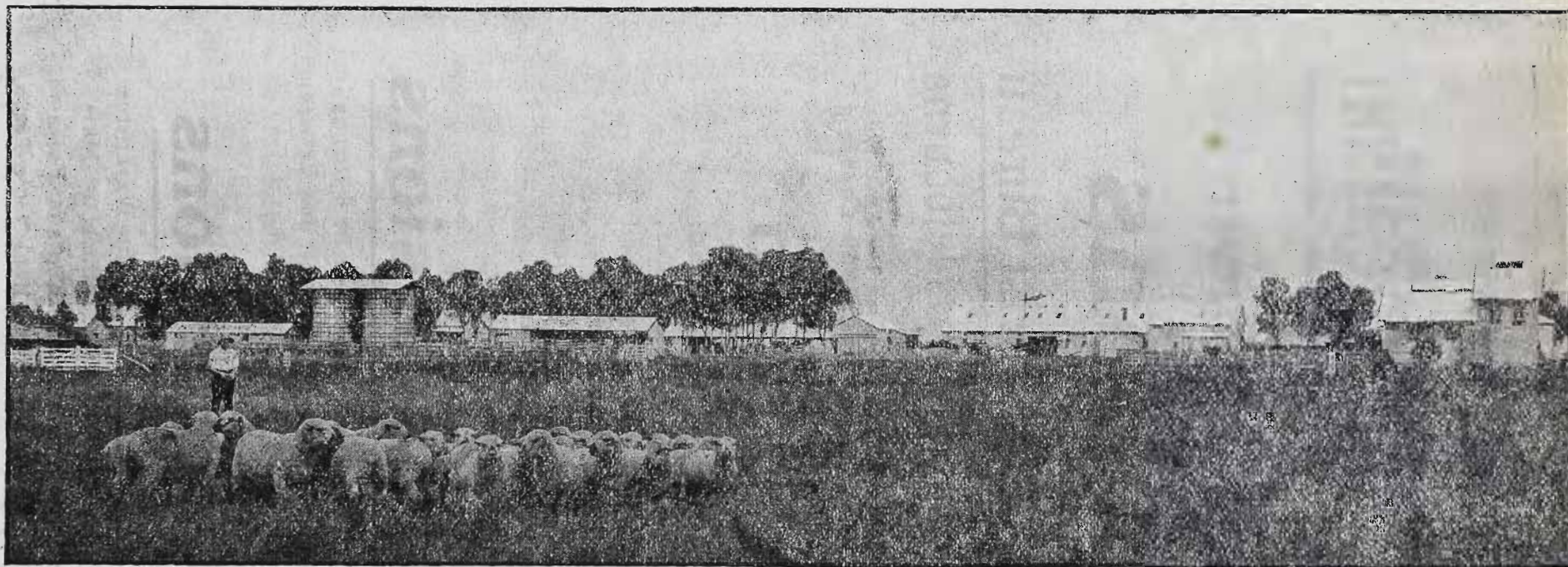

DOOKIE (Shepparton District.)

Area, 5920 Acres

Agricultural Colleges

LONGERENONG (Horsham District)

Area, 2386 Acres.

Total Fees, £25 per annum (Covering Instruction and Maintenance) Age of Admission, 14 years and upwards.

A PRACTICAL TRAINING in Farm Management, Wheat Growing, Sheep Breeding, Lamb Raising, Woolclassing, etc.

DAIRYING, Pigs and Poultry, Fruit Growing, Management of Machinery, Carpentry, and Blacksmithing.

LECTURES and Demonstrations in the Sciences relating to Agriculture are given in the College Laboratories.

BOOK-KEEPING and Business Methods.

Prospectus and Particulars from T. J. PURVIS, Secretary, Council of Agricultural Education, Public Offices, Melbourne.

OR THE PRINCIPALS OF THE COLLEGES.

VICTORIAN  RAILWAYS.

Victoria for Your Vacation

Spring and Summer Excursions

Victorian Government Tourist Bureau
Collins St., opposite Town Hall, Melbourne

Inquire personally or by letter *re* Holiday Trips, Tourist Resorts, &c.
Tickets issued daily. Telephone—2898 and 2899 Central.

Mount Buffalo

Excursion fares on issue **all the year round**.
First-Class Special Inclusive Week Ticket,
covering transport and accommodation, issued
at Melbourne on Mondays and Fridays at £8/8-.
Excursionists wishing to travel by motor from
Bright may do so, weather permitting, on pay-
ment at Bright of 12/6 extra.

Week-End Excursions

WEEK-END TICKETS at Holiday Excursion fares are on issue through-
out the year between the Metropolis and Country Stations, and between
Country Stations eight miles or more apart.

Sunday Excursions

Sunday trains at **SPECIAL CHEAP FARES** run on the Warburton,
Healesville, Fern Tree Gully, Gembrook, Pakenham, Bacchus Marsh,
Whittlesea and Hurst-bridge lines; and at Holiday Excursion Fares to
Lyndhurst, Cranbourne and Clyde. See Posters and Book Time Table.

GEORGE H. SUTTON, Secretary for Railways.

VICTORIAN

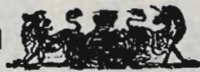

RAILWAYS.

SUMMER EXCURSIONS

The Victorian Railways issue **SUMMER EXCURSION FARES** to the

**SEASIDE :: MOUNTAINS
:: LAKES and CAVES ::**

from **15th October to 30th April.**

MOUNT BUFFALO —With its famous Gorge, Falls and Peaks, embraces the finest Mountain Scenery in Australia. Excursion Fares all the year round. Splendid accommodation at the Government Chalet. Special First-class inclusive Week Tickets, covering transport and accommodation at the Government Chalet are issued on Mondays by the 6.15 a.m. train, and on Fridays by the 4 p.m. express train from Melbourne, at £8/8/-

Excursionists wishing to travel by Motor from Bright may do so, weather permitting, on payment at Bright of 12/6 extra.

THE AUSTRALIAN ALPS.—Mounts Bogong, Feathertop, Hotham, the Baw Baw Range, The Dividing Range, Macedon, Woodend, Daylesford, etc.

HEALESVILLE & WARBURTON.—Seven days' trip, including Rail, Accommodation and Coach Drives, Healesville, £4, and Warburton, £3/12/-

THE GIPPSLAND LAKES.—The Most Charming Chain of Lakes in the Commonwealth.

THE BUCHAN CAVES.—Indescribably Beautiful.

LORNE.—Waterfalls, Fern Glens, Sea and River Fishing, Splendid Accommodation.

FLINDERS.—Ocean Beach and Golfers' Paradise.

QUEENSCLIFF.—Bay and Ocean Beaches. Rail and Steamer Services.

For full information as to train services, fares, etc., write to or inquire from the Government Tourist Officer, Tourist Bureau, opposite Town Hall, Collins Street, Melbourne (Telephone 2898 and 2899 Central). Handbooks, Maps and Hotel Guides free on application.

GEORGE H. SUTTON,
Secretary for Railways.

W. REYNOLDS & SON PTY. LTD.

Commission Salesmen and Exporters,

METROPOLITAN MEAT MARKET,

Phone Nos.

8849

8850

8851

Head Office No.

7977

NORTH MELBOURNE.

SALES HELD DAILY

— of —

BEEF, MUTTON, LAMB, VEAL & PORK

Trucks ordered by us and delivery taken.

Slaughtering under Government supervision;
Certified Weights following day.

Account Sales and Cheque forwarded every
Tuesday.

Small Owners receive Special Attention.

Correspondence invited, or call and see us
when in Melbourne.

Large Consignments successfully carried out
previous years.

Carriers meet Trains to pick up any country
consignments daily.

Head Office, Oldfleet, 475 Collins St.

For Contest Section see Section 57

CATTLE.

Stewards in Chief—Beef Cattle—J. E. ROBERTSON, Esq.
Dairy Cattle—T. A. GRANT, Esq.

The breeding year dates from 1st July in each year.

Nurse Cows are not to be entered for competition, but pens will be provided, at 2s. 6d. each, if application is made at time of entry.

Cow or Heifer entered as dry, if in milk at time of competition, may compete as a wet Cow, or vice versa.

In all sections a limited number of feed sheds are available for exhibitors. Charge, 10s. during the currency of the Show.

Cows and Heifers in milk to be milked dry in the yards on Sunday evening, at 5 p.m., in the presence of the Stewards, or whom they may appoint. They will be judged first on Monday morning.

Entries limited to three in each class (except where otherwise specified) from any one exhibitor.

Only one exhibitor will be recognised as an owner from any one holding.

Section 14—Shorthorns.

Stewards: W. McNAB, Esq., and J. KERNAN, Esq.

(Entries limited to three in each Class from any one Exhibitor, except in Classes 116 and 118, where 6 entries are allowed.)

For particulars of registration in the Shorthorn Herd Book of Australia, apply to the Secretary, c/o. The Royal Agricultural Society, Collins House, 360 Collins-street, Melbourne.

CLASS.

114. Bull, 4 years old or over—First prize, £8; second prize, £4; third prize, £1. Entry fee £1, Members 12/-.

584 Harry L. Austin, "Zaretan Duke of Derrimut 18th" (Vol. 2), red, calved 1st November, 1914, bred by R. Ball, s Bolinda Duke of Alpine 4th (49), d Bolinda Duchess of Derrimut 383rd, s of d Earl Summerton 61st (270).

52

SHORTHORNS.

- 585 John McMaster, "Baritone" (Vol. 2), roan, calved 16th August, 1915, bred by Parsons and Robertson, s Bolinda Duke of Derrimut 353rd (115), d Melody 3rd (imp.), C.H.B., Vol. 53, page 534, s of d Bapton Crown, 78,288.
- 586 R. H. Dugdale, "Lindenow Duke of Derrimut 52nd" (336), roan, calved 3rd January, 1912, bred by A. J. Webb, s Bolinda Duke of Derrimut 322nd (107), d Lindenow Duchess of Derrimut 8th, s of d Bolinda Duke of Derrimut 190th (76).
- 587 Charles Bennett, "Lord Avon," roan, calved 1914.
- 588 Evan Jones and Sons, "Adecot Butterfly Beau" (imp.), 104,308, roan, calved 22nd March, 1917, bred by A. E. W. Darby (Eng.), s Adecot Warrior, 129,037, d Adecot Golden Butterfly, s of d Golden Mack, 115,607.

CLASS.

115. Bull, 3 years old—First prize, £7; second prize, £3; third prize, £1. Entry fee £1, Members 12/-.

- 589 Estate of late T. B. Waters, "Eli Elwah Lord Rose 1st" (Vol. 2), red, calved 31st July, 1917, bred by H. L. Austin, s Zaretan Duke of Derrimut 18th (Vol. 2), d Lady Red Rose 43rd, s of d Lindenow Duke of Derrimut 52nd (336).
- 590 Tippet Bros., "Zaretan Duke of Derrimut 24th," roan, calved 25th September, 1917, bred by R. J. Ball, s Bolinda Duke of Derrimut 405th (Vol. 2), d Bolinda Duchess of Derrimut 462nd, s of d Lindenow Duke of Derrimut 19th (326).
- 591 Dugdale and Creber, "Emperor of Derrimut 17th," roan, calved 11th March, 1918, bred by exhibitors, s Clifton Duke of Derrimut 2nd (Vol. 2), d Bolinda Duchess of Derrimut 415th, s of d Lindenow Duke of Derrimut 19th (326).
- 592 Edward Lloyd Jones, "Bolinda Duke of Derrimut 425th" (Vol. 2), white, calved 18th August, 1917, bred by Sir Rupert T. H. Clarke, Bart., s Bolinda Duke of Derrimut 391st (Vol. 2), d Bolinda Duchess of Derrimut 468th, s of d Lindenow Duke of Derrimut 40th (332).
- 593 Parsons and Robertson, "Wilgul Duke of Derrimut 9th," red, calved 30th September, 1917, bred by exhibitors, s Bolinda Duke of Derrimut 400th (Vol. 2), d Wilgul Duchess of Derrimut 11th, s of d Bolinda Duke of Derrimut 353rd (115).
- 594 A. J. Webb, "Lindenow Duke of Derrimut 95th" (Vol. 2), roan, calved 2nd April, 1918, bred by exhibitor, s Clifton Duke of Derrimut (Vol. 2), d Lindenow Duchess of Derrimut 54th, s of d Lindenow Duke of Derrimut 33rd (330).
- 595 A. J. Mackay, "Heather Duke 28th," red, calved 1st May, 1918, bred by exhibitor, s Heather Clinker (309), d Blush Rose 5th, s of d Colbinabbin Duke 37th (Vol. 2).
- 596 Cain Bros., "Clifton Count" (Vol. 2), roan, calved 10th September, 1917, bred by A. J. Simpson, s Lindenow Duke of Derrimut 40th (332), d Bolinda Duchess of Derrimut 419th, s of d Bolinda Duke of Derrimut 208th (81).
- 597 Evan Jones and Sons, "Cropwell Cadet" (imp.), 141,872, roan, calved 10th July, 1917, bred by H. Smith (Eng.), s Stragglethorpe, 139,599, d Cropwell Jennie, s of d Woodboro Emperor, 113,743.

CLASS.

116. Bull, 2 years old—First prize, £6; second prize, £3; third prize, £1. Entry fee 16/-, Members 10/-.

- 598 Harry L. Austin, "Eli Elwah Duke of Derrimut 18th," roan, calved 20th September, 1918, bred by exhibitor, s Lindenow Duke of Derrimut 59th (Vol. 2), d Lindenow Duchess of Derrimut 42nd, s of d Bolinda Duke of Derrimut 286th (96).

COLONIAL MUTUAL FIRE OFFICE

OFFICE AT **LIVE STOCK** 50 MARKET ST
SHOWGROUNDS **MELBOURNE**

SHORTHORNS.

53

- 599 A. J. Simpson, "Milton's Rufus," red, calved 1st July, 1918, bred by Anthony Hordern, s Lindenow Duke of Derrimut 69th (Vol. 2), d Milton's Ruby Campana, s of d Proud Baron, 106,623.
- 600 R. H. Dugdale, "Merrimu Duke of Derrimut 10th," roan, calved 25th August, 1918, bred by exhibitor, s Lindenow Duke of Derrimut 52nd (336), d Bolinda Duchess of Derrimut 472nd, s of d Bolinda Duke of Alpine 5th (50).
- 601 David Tweddle, "Yarroweyah Duke," roan, calved 8th December, 1918, bred by J. Allan Tweddle, s Caldermeade Duke of Derrimut 22nd (Vol. 2), d Clinker's Countess, s of d Clinker Boy.
- 602 Melbourne and Metropolitan Board of Works, "Cherry Rose Duke 3rd" (Vol. 2), red and white, calved 15th July, 1918, bred by Lidgett Bros., s Clifton Duke of Derrimut 2nd (Vol. 2), d Cherry Rose, s of d Seahorse, 117,644.
- 603 Parsons and Robertson, "Choirister," red and white, calved 10th July, 1918, bred by exhibitors, s Bolinda Duke of Derrimut 400th (Vol. 2), d Melody 5th, s of d Bolinda Duke of Derrimut 353rd (115).
- 604 Roy Simson, "Nyingay Pride 36th," red, calved 10th July, 1918, bred by exhibitor, s Nyingay Summerton 4th (Vol. 2), d Raspberry Pride, s of d Barrington (24).
- 605 Roy Simson, "Nyingay Red King 23rd," red and white, calved 18th July, 1918, bred by exhibitor, s Nyingay Summerton 4th (Vol. 2), d Fire Queen, s of d Lord Rotherfield 2nd (362).
- 606 Roy Simson, "Nyingay Wide 26th," roan, calved 2nd August, 1918, bred by exhibitor, s Nyingay Summerton 4th (Vol. 2), d Wandoo Wide, s of d Barrington (24).
- 607 Roy Simson, "Nyingay Summerton 21st," roan, calved 18th August, 1918, bred by exhibitor, s Grand Duke of Clifton 4th (Vol. 2), d Kaluda Summerton, s of d Burgundy (123).
- 608 Roy Simson, "Nyingay Fairy Prince 11th," roan, calved 30th August, 1918, bred by exhibitor, s Nyingay Summerton 4th (Vol. 2), d Fascination, s of d Barrington (24).
- 609 Archibald Currie, "Lindenow Duke of Derrimut 96th" (Vol. 2), red and white, calved 10th July, 1918, bred by A. J. Webb, s Clifton Duke of Derrimut (Vol. 2), d Lindenow Duchess of Derrimut 53rd, s of d Bolinda Duke of Derrimut 322nd (107).
- 610 W. S. Graham, "Red Duke of Derrimut," calved 30th December, 1918, bred by J. G. Bail, s Bolinda Duke of Derrimut 399th, d Daphne of Madowla, s of d Earl Summerton 67th.

CLASS.

117. **Bull**, calved on or after 1st January, 1919—First prize, £5; second prize, £2; third prize, £1. Entry fee 16/-, Members 10/-.
- 611 Harry L. Austin, "Eli Elwah Duke of Derrimut 22nd," red, calved 13th May, 1919, bred by exhibitor, s Zaretan Duke of Derrimut 18th (Vol. 2), d Eli Elwah Oxford Summerton 1st, s of d Bolinda Duke of Derrimut 386th (Vol. 2).
- 612 Harry L. Austin, "Eli Elwah Duke of Derrimut 23rd," roan, calved 19th June, 1919, bred by exhibitor, s Zaretan Duke of Derrimut 18th (Vol. 2), d Zaretan Duchess of Derrimut 19th, s of d Bolinda Duke of Derrimut 391st (Vol. 2).
- 613 Sir Rupert T. H. Clarke, "Bolinda Duke of Derrimut 437th," roan, calved 9th April, 1919, bred by exhibitor, s Bolinda Duke of Derrimut 391st (Vol. 2), d Bolinda Duchess of Derrimut 469th, s of d Bolinda Duke of Alpine 5th (50).
- 614 Dugdale and Creber, "Matilda's Royal Duke 3rd," roan, calved 14th April, 1919, bred by exhibitors, s Clifton Duke of Derrimut 2nd (Vol. 2), d Clifton Matilda 2nd, s of d Lindenow Duke of Derrimut 40th (332).

COLONIAL MUTUAL FIRE OFFICE

OFFICE AT SHOWGROUNDS **LIVE STOCK** 60 MARKET ST. MELBOURNE

LESLIE SALT LICKS

Keep cattle in fine
fettle.

54

SHORTHORNS.

- 615 J. Allan Tweddle, "Helensvale's Favourite," roan, calved 28th March, 1919, bred by exhibitor, s Caldermeade Duke of Derrimut 22nd (Vol. 2), d Derrimut's Favourite 2nd, s of d Derrimut's Earl (Vol. 2).
- 616 D. G. Young, "Wowonah's Ruby Prince 5th," roan, calved 3rd June, 1919, bred by exhibitor, s Ruby Prince 2nd, d Butterfly Queen, s of d Lord Butterfly Prince.
- 617 James Lidgett, "Beverley Duke 71st," roan, calved 12th March, 1919, bred by C. H. Angus, s Adbolton Royal Sovereign, 129,028, d Beverley Duchess 82nd, s of d Rugia's Prince 40th (Vol. 2).
- 618 John A. Johnson, "Heather Prince," roan, calved 6th March, 1919, bred by exhibitor, s Prince Clinker, d Snowdrop, s of d The Tartan.
- 619 John A. Johnson, "Clinker's Duke," roan, calved 20th June, 1919, bred by A. Trevaskis, s Cornubia Prince, d Dearie, s of d Prince Clinker.
- 620 John A. Johnson, "White Summerton," white, calved 20th January, 1919, bred by A. Trevaskis, s Warrenbayne Duke 14th, d Lady, s of d Colobin Knight.
- 621 Edward Lloyd Jones, "Hambledon Nonpareil Duke 1st," red, little white, calved 2nd February, 1919, bred by exhibitor, s Bolinda Duke of Derrimut 391st (Vol. 2), d Nonpareil Bud 8th (imp.), C.H.B., Vol. 59, page 675, s of d Secret Sceptre, 107,014.
- 622 J. E. and H. C. Robertson, "Alvie Duke of Derrimut 72nd," roan, calved 16th June, 1919, bred by exhibitors, s Lindenow Duke of Derrimut 59th (Vol. 2), d Alvie Duchess of Derrimut 54th, s of d Alvie Duke of Derrimut 32nd (Vol. 2).
- 623 J. E. and H. C. Robertson, "Mitta Earl Summerton 6th," red and white, calved 9th May, 1919, bred by exhibitors, s Lindenow Duke of Derrimut 59th (Vol. 2), d Strathmere Countess Summerton 3rd, s of d Lindenow Duke of Derrimut 25th (327).
- 624 J. E. and H. C. Robertson, "Mitta Duke of Derrimut 22nd," red and white, calved 25th June, 1919, bred by exhibitors, s Bolinda Duke of Derrimut 400th (Vol. 2), d Strathmere Duchess of Derrimut 7th, s of d Strathmere Earl Summerton 1st (477).
- 625 A. J. Webb, "Lindenow Duke of Derrimut 103rd," red, calved 5th April, 1919, bred by exhibitor, s Clifton Duke of Derrimut (Vol. 2), d Lindenow Duchess of Derrimut 54th, s of d Lindenow Duke of Derrimut 33rd (339).
- 626 A. J. Mackay, "Kooringa Duke 30th," roan, calved 11th April, 1919, bred by exhibitor, s Heather Clinker (309), d Heather Blossom 2nd, s of d Heather Duke 22nd.
- 627 Cain Bros., "Madowla's Duke 31st," roan, calved 20th May, 1919, bred by exhibitors, s Collendina Duke of Derrimut 19th (Vol. 2), d Madowla's Enid 3rd, s of d Bolinda Duke of Derrimut 195th (78).
- 628 W. S. Graham, "Carnock's Opal," red, calved 27th March, 1919, bred by J. G. Bail, s Duke of Somerset 12th, d Opal 2nd, s of d Royal Summerton.

CLASS.

- 118. Bull, 1 year old--First prize, £5 (presented by the Pastoral Review Pty. Ltd.); second prize, £2; third prize, £1. Entry fee 16/-, Members 10/-.

- 629 A. J. Simpson, "Clifton Duke of Derrimut 8th," roan, calved 2nd September, 1919, bred by exhibitor, s Grand Duke of Clifton 6th, d Lindenow Duchess of Derrimut 65th, s of d Bolinda Duke of Derrimut 322nd (107).
- 630 A. J. Simpson, "Clifton Duke of Oxford 5th," white, calved 16th August, 1919, bred by exhibitor, s Grand Duke of Clifton 5th (Vol. 2), d Clifton Duchess of Oxford, s of d Lindenow Duke of Derrimut 40th (332).
- 631 John Dugdale, "Cherry Duke of Derrimut 61st," white, calved 30th September, 1919, bred by exhibitor, s Merriman Duke of Derrimut 5th (Vol. 2), d Roschill Duchess of Derrimut 13th, s of d Lindenow Duke of Derrimut 67th (Vol. 2).

POLLY FEED

THE GREAT MILK
PRODUCER

FREE SAMPLE AT DAIRY MACHINERY PAVILION

LESLIE SALT LICKS

Keep sheep healthy
and increase the weight
of wool and meat.

SHORTHORNS.

55

- 632 James Dugdale, "Cherry Duke of Derrimut 62nd" (Vol. 3), roan, calved 16th August, 1919, bred by exhibitor, s Merrimu Duke of Derrimut 5th (Vol. 2), d Cherry Duchess of Derrimut 48th, s of d Lindenow Duke of Derrimut 67th (Vol. 2).
- 633 Tippet Bros., "Newlyn Duke of Derrimut 147th," red, calved 13th September, 1919, bred by exhibitor, s Holmhurst Duke of Derrimut 3rd (Vol. 2), d Newlyn Duchess of Derrimut 119th, s of d Lindenow Duke of Derrimut 48th (335).
- 634 Dugdale and Creber, "Emperor of Derrimut 22nd," red and white, calved 24th July, 1919, bred by exhibitors, s Clifton Duke of Derrimut 2nd (Vol. 2), d Bolinda Duchess of Derrimut 474th, s of d Bolinda Duke of Derrimut 359th (117).
- 635 R. G. Morton, "Mohonga Duke 1st," white, calved 23rd August, 1919, bred by exhibitor, s Morven Weston Comet, d Mohonga Butterfly 35th, s of d Phingask Comet, 109,627.
- 636 R. G. Morton, "Mohonga Duke 2nd," light roan, calved 29th August, 1919, bred by exhibitor, s Morven Weston Comet, d Mohonga Rosa Hope 2nd, s of d Phingask Comet, 109,627.
- 637 D. G. Young, "Wowonah's Ruby Prince 6th," red, calved 7th October, 1919, bred by exhibitor, s Ruby Prince 2nd, d Cherry Oxford's Beauty, s of d Oxford Cherry Duke 2nd.
- 638 D. G. Young, "Wowonah's Ruby Prince 7th," roan, calved 29th September, 1919, bred by exhibitor, s Ruby Prince 2nd, d Wowonah's Favourite, s of d Bolinda Duke of Derrimut 256th.
- 639 D. G. Young, "Wowonah's Ruby Prince 8th," roan, calved 11th October, 1919, bred by exhibitor, s Ruby Prince 2nd, d Wowonah's Empress, s of d Bolinda Royal Emperor Oxford.
- 640 R. H. Dugdale, "Merrimu Duke of Derrimut 14th," roan, calved 8th August, 1919, bred by exhibitor, s Lindenow Duke of Derrimut 52nd (336), d Bolinda Duchess of Derrimut 472nd, s of d Bolinda Duke of Alpine 5th (50).
- 641 John A. Johnson, "Prince Victor," roan, calved 1st July, 1919, bred by exhibitor, s Prince Clinker, d Webber.
- 642 John A. Johnson, "Brunswick Prince," red, calved 15th July, 1919, bred by A. Trevaskis, s Cornubia Prince, d Jewel, s of d Duke of Brunswick.
- 643 Edward Lloyd Jones, "Hambleton Clarissa's Duke 1st," red, calved 5th August, 1919, bred by exhibitor, s Bolinda Duke of Derrimut 392nd (Vol. 2), d Te Aute Clarissa 16th, s of d Te Aute Knight 2nd (Vol. 2).
- 644 Edward Lloyd Jones, "Hambleton Baron Silence 2nd," red, calved 16th August, 1919, bred by exhibitor, s Bolinda Duke of Derrimut 392nd (Vol. 2), d Silence 43rd (imp.), C.H.B., Vol. 61, page 729, s of d Nonpariel Sceptre, 116,770.
- 645 Parsons and Robertson, "Troubadour," red and white, calved 3rd September, 1919, bred by exhibitors, s Bolinda Duke of Derrimut 400th (Vol. 2), d Melody 5th, s of d Bolinda Duke of Derrimut 353rd (115).
- 646 Parsons and Robertson, "Baron Brunswick 16th," red and white, calved 12th September, 1919, bred by exhibitors, s Bolinda Duke of Derrimut 400th (Vol. 2), d Lady Brunswick 60th, s of d Grand Duke of Clifton 3rd (Vol. 2).
- 647 J. E. and H. C. Robertson, "Matilda's Earl 4th," red, calved 20th August, 1919, bred by exhibitor, s Lindenow Duke of Derrimut 59th (Vol. 2), d Countess Matilda 8th, s of d Alvie Duke of Derrimut 32nd (Vol. 2).
- 648 Henry Hay and Sons, "Collendina Duke of Derrimut 32nd," roan, calved 6th August, 1919, bred by exhibitors, s Lindenow Duke of Derrimut 77th, d Bolinda Duchess of Derrimut 428th, s of d Bolinda Duke of Derrimut 340th (112).
- 649 Henry Hay and Sons, "Collendina Duke of Derrimut 35th," roan, calved 28th October, 1919, bred by exhibitors, s Collendina Duke of Derrimut 23rd (Vol. 2), d Collendina Duchess of Derrimut 10th, s of d Collendina Duke of Derrimut 2nd (Vol. 2).
- 650 A. J. Webb, "Lindenow Duke of Derrimut 104th," roan, calved 3rd August, 1919, bred by exhibitor, s Grand Duke of Clifton 6th, d Lindenow Duchess of Derrimut 53rd, s of d Bolinda Duke of Derrimut 322nd (107).

POLLY FEED THE GREAT MILK
PRODUCER
FREE SAMPLE AT DAIRY MACHINERY PAVILION

POLLY FEED

THE GREAT MILK PRODUCER

FREE SAMPLE AT DAIRY MACHINERY PAVILION

56

SHORTHORNS.

- 651 Cain Bros., "Madowla's Duke 36th," roan, calved 20th July, 1919, bred by exhibitors, s Bolinda Duke of Derrimut 359th (117), d Madowla's Wattle Blossom 12th, s of d Zaretan's Duke of Derrimut 15th (Vol. 2).
- 652 Archibald Currie, "Lindenow Duke of Derrimut 106th," roan, calved 8th August, 1919, bred by A. J. Webb, s Clifton Duke of Derrimut (Vol. 2), d Lindenow Duchess of Derrimut 74th, s of d Lindenow Duke of Derrimut 33rd (330).
- 653 Archibald Currie, "Lindenow Duke of Derrimut 107th," roan, calved 12th September, 1919, bred by A. J. Webb, s Grand Duke of Clifton 6th, d Lindenow Duchess of Derrimut 95th, s of d Lindenow Duke of Derrimut 59th (Vol. 2).
- 654 Archibald Currie, "Yinbarun Bridegroom," roan, calved 22nd September, 1919, bred by exhibitor, s Grand Duke of Clifton 3rd (Vol. 2), d Bridesmaid, s of d Hayle Prince, 83,694.

CLASS.

119. **Bull Calf**, calved on or after 1st December, 1919—First prize, £3; second prize, £2; third prize, £1. Entry fee 10/-, Members 7/-.

- 655 Harry L. Austin, "Eli Elwah Duke of Derrimut 25th," red, roan, calved 1st January, 1920, bred by exhibitor, s Zaretan Duke of Derrimut 18th (Vol. 2), d Lindenow Duchess of Derrimut 41st, s of d Bolinda Duke of Derrimut 286th (96).
- 656 Sir Rupert T. H. Clarke, "Bolinda Duke of Alpine 8th," roan, calved 14th December, 1919, bred by exhibitor, s Bolinda Duke of Derrimut 426th, d Bolinda Duchess of Alpine 11th, s of d Bolinda Duke of Derrimut 405th (Vol. 2).
- 657 D. G. Young, "Wowonah's Ruby Prince 9th," roan, calved 8th January, 1920, bred by exhibitor, s Ruby Prince 2nd, d Wowonah's Clinker Favourite, s of d Bolinda Duke of Derrimut 256th.
- 658 A. J. Mackay, "Kooringa Duke 32nd," roan, calved 3rd January, 1920, bred by exhibitor, s Heather Duke 27th, d Blossom 12th, s of d Heather Clinker (309).

CLASS.

120. **Cow**, 4 years old or over (giving milk or in calf)—First prize, £6; second prize, £3; third prize, £1. Entry fee 16/-, Members 10/-.

- 659 Harry L. Austin, "Grand Duchess of Clifton 2nd" (Vol. 2), red, roan, calved 27th July, 1914, bred by A. J. Simpson, s Lindenow Duke of Derrimut 40th (332), d Bolinda Duchess of Derrimut 400th, s of d Bolinda Duke of Derrimut 208th (81).
- 660 A. J. Simpson, "Clifton Duchess of Oxford" (Vol. 2), roan, calved 12th August, 1912, bred by exhibitor, s Lindenow Duke of Derrimut 40th (332), d Oxford's Summerton 39th, s of d Beau Tregunter 14th (36).
- 661 Sir Rupert T. H. Clarke, "Bolinda Duchess of Derrimut 402nd" (Vol. 2), red and white, calved 15th August, 1909, bred by exhibitor, s Bolinda Duke of Derrimut 128th (69), d Bolinda Duchess of Derrimut 223rd, s of d Duke of York 2nd, 68,546.
- 662 R. J. Ball, "Bolinda Duchess of Derrimut 462nd" (Vol. 2), white, calved 28th August, 1913, bred by Sir Rupert T. H. Clarke, s Lindenow Duke of Derrimut 19th (326), d Bolinda Duchess of Derrimut 365th, s of d Bolinda Duke of Derrimut 209th (82).
- 663 R. H. Dugdale, "Lindenow Duchess of Derrimut 52nd" (Vol. 2), white, calved 12th October, 1910, bred by A. J. Webb, s Bolinda Duke of Derrimut 322nd (107), d Lindenow Duchess of Derrimut 10th, s of d Bolinda Duke of Derrimut 190th (76).
- 664 McMillan Bros., "Caldermeade Duchess of Derrimut 15th" (Vol. 2), roan, calved 14th June, 1915, bred by exhibitors, s Bolinda Duke of Derrimut 372nd (119), d Bolinda Duchess of Derrimut 364th, s of d Bolinda Duke of Derrimut 128th (69).

LESLIE SALT LICKS

Increase the quantity and quality of the milk yield.

SHORTHORNS.

57

CLASS.

121. Heifer, 3 years old (giving milk or in calf)—First prize, £4; second prize, £2; third prize, £1. Entry fee 14/-, Members 8/-.

- 665 John Dugdale, "Rosehill Duchess of Derrimut 14th," roan, calved 16th July, 1917, bred by exhibitor, s Lindenow Duke of Derrimut 67th (Vol. 2), d Rosehill Duchess of Derrimut 7th, s of d Count Red Rose 8th (169).
- 666 Tippet Bros., "Newlyn May Rose 134th," roan, calved 7th November, 1917, bred by exhibitor, s Newlyn Duke of Derrimut 115th (Vol. 2), d May Rose 35th, s of d Heather Tartan, 76,849.
- 667 Dugdale and Creber, "Empress of Derrimut 21st," roan, calved 31st August, 1917, bred by exhibitors, s Clifton Duke of Derrimut 2nd (Vol. 2), d Bolinda Duchess of Derrimut 389th, s of d Earl Summerton 61st (270).
- 668 McMillan Bros., "Caldermeade Duchess of Derrimut 23rd," red and little white, calved 18th March, 1918, bred by exhibitor, s Clifton Duke of Derrimut (Vol. 2), d Bolinda Duchess of Derrimut 312th, s of d Bolinda Duke of Derrimut 208th (81).

CLASS.

122. Heifer, 2 years old—First prize, £4; second prize, £2; third prize, £1. Entry fee 14/-, Members 8/-.

- 669 John Dugdale, "Duchess of Rosedale 9th," roan, calved 22nd August, 1918, bred by exhibitor, s Lindenow Duke of Derrimut 67th (Vol. 2), d May Rose 36th, s of d Heather Tartan, 76,849.
- 670 John Dugdale, "Duchess of Rosedale 10th," white, calved 26th August, 1918, bred by exhibitor, s Grand Duke of Clifton 5th (Vol. 2), d Duchess of Rosedale 6th, s of d Lindenow Duke of Derrimut 67th (Vol. 2).
- 671 Dugdale and Creber, "Empress of Derrimut 29th," roan, calved 23th August, 1918, bred by exhibitors, s Lindenow Duke of Derrimut 52nd (336), d Cherry Duchess of Derrimut 39th, s of d Bolinda Duke of Derrimut 320th (105).

CLASS.

123. Heifer, calved on or after 1st January, 1919—First prize, £4; second prize, £2; third prize, £1. Entry fee 14/-, Members 8/-.

- 672 A. J. Simpson, "Clifton Matilda 5th," red and white, calved 12th March, 1919, bred by exhibitor, s Grand Duke of Clifton 5th (Vol. 2), d Clifton Matilda, s of d Lindenow Duke of Derrimut 40th (332).
- 673 Sir Rupert T. H. Clarke, "Bolinda Duchess of Derrimut 501st," roan, calved 9th March, 1919, bred by exhibitor, s Bolinda Duke of Derrimut 391st (Vol. 2), d Bolinda Duchess of Derrimut 450th, s of d Bolinda Duke of Derrimut 300th (100).
- 674 Sir Rupert T. H. Clarke, "Bolinda Duchess of Derrimut 502nd," white, calved 30th March, 1919, bred by exhibitor, s Bolinda Duke of Derrimut 391st (Vol. 2), d Bolinda Duchess of Derrimut 385th, s of d Bolinda Duke of Derrimut 208th (81).
- 675 James Dugdale, "Duchess of Rosedale 11th," red and white, calved 7th April, 1919, bred by exhibitor, s Clifton Duke of Derrimut 2nd (Vol. 2), d Duchess of Rosedale 5th, s of d Lindenow Duke of Derrimut 67th (Vol. 2).

LESLIE SALT LICKS

Are everywhere
replacing wasteful
rock salt.

THE YORKSHIRE INSURANCE CO. LTD.
THE LEADING LIVE STOCK CO. IN THE WORLD
 FULL PARTICULARS APPLY AT OFFICE ON SHOW GROUND OR 30 QUEEN ST.

58

SHORTHORNS.

- 676 Dugdale and Creber, "Empress of Derrimut 34th," roan, calved 9th April, 1919, bred by exhibitors, s Clifton Duke of Derrimut 2nd (Vol. 2), d Bolinda Duchess of Derrimut 415th, s of d Lindenow Duke of Derrimut 19th (326).
- 677 A. J. Mackay, "Countess 15th," roan, calved 9th April, 1919, bred by exhibitor, s Heather Duke 27th, d Heather Countess, s of d Heather Clinker (309).

CLASS.

124. Heifer, 1 year old—First prize, £4; second prize, £2; third prize, £1. Entry fee 14/-, Members 8/-.

- 678 A. J. Simpson, "Clifton Cherry Queen 7th," red and white, calved 28th August, 1919, bred by exhibitor, s Grand Duke of Clifton 5th (Vol. 2), d Cherry Queen of Clifton, s of d Bolinda Duke of Derrimut 128th (69).
- 679 A. J. Simpson, "Duchess of Etrick 9th," red and white, calved 3rd September, 1919, bred by exhibitor, s Grand Duke of Clifton 5th (Vol. 2), d Duchess of Etrick 5th, s of d Dundas Duke of Derrimut 4th (241).
- 680 A. J. Simpson, "Clifton Summerton 9th," roan, calved 6th August, 1919, bred by exhibitor, s Grand Duke of Clifton 5th (Vol. 2), d Clifton Summerton 2nd, s of d Lindenow Duke of Derrimut 27th (328).
- 681 Sir Rupert T. H. Clarke, "Bolinda Duchess of Derrimut 506th," red and white, calved 16th September, 1919, bred by exhibitor, s Grand Duke of Clifton 5th (Vol. 2), d Bolinda Duchess of Derrimut 489th, s of d Bolinda Duke of Derrimut 391st (Vol. 2).
- 682 Sir Rupert T. H. Clarke, "Bolinda Duchess of Derrimut 505th," red and white, calved 15th September, 1919, bred by exhibitor, s Bolinda Duke of Derrimut 419th (Vol. 2), d Bolinda Duchess of Derrimut 488th, s of d Lindenow Duke of Derrimut 49th (332).
- 683 John Dugdale, "Duchess of Rosedale 12th," roan, calved 9th October, 1919, bred by exhibitor, s Merrimut Duke of Derrimut 5th (Vol. 2), d Duchess of Rosedale 9th, s of d Lindenow Duke of Derrimut 67th (Vol. 2).
- 684 Dugdale and Creber, "Matilda's Royal Duchess 3rd," red, calved 4th August, 1919, bred by exhibitors, s Lindenow Duke of Derrimut 52nd (339), d Matilda's Royal Duchess, s of d Lindenow Duke of Derrimut 49th (332).
- 685 Dugdale and Creber, "Red Rose Duchess 5th," roan, calved 7th July, 1919, bred by exhibitors, s Clifton Duke of Derrimut 2nd (Vol. 2), d Red Rose Duchess, s of d Emperor of Derrimut 2nd (Vol. 2).
- 686 Dugdale and Creber, "Empress of Derrimut 35th," red and little white, calved 2nd August, 1919, bred by exhibitors, s Clifton Duke of Derrimut 2nd (Vol. 2), d Empress of Derrimut 4th, s of d Lindenow Duke of Derrimut 18th (326).
- 687 A. J. Webb, "Lindenow Duchess of Derrimut 169th," roan, calved 8th August, 1919, bred by exhibitor, s Clifton Duke of Derrimut (Vol. 2), d Lindenow Duchess of Derrimut 92nd, s of d Lindenow Duke of Derrimut 59th (Vol. 2).
- 688 A. J. Webb, "Lindenow Duchess of Derrimut 110th," roan, calved 1st September, 1919, bred by exhibitor, s Clifton Duke of Derrimut (Vol. 2), d Lindenow Duchess of Derrimut 84th, s of d Lindenow Duke of Derrimut 59th (Vol. 2).
- 689 A. J. Webb, "Lindenow Duchess of Derrimut 113th," roan, calved 24th October, 1919, bred by exhibitor, s Grand Duke of Clifton 6th, d Lindenow Duchess of Derrimut 21st, s of d Bolinda Duke of Derrimut 180th (75).
- 690 McMillan Bros., "Caldermeade Duchess of Derrimut 30th," roan, calved 13th August, 1919, bred by exhibitors, s Clifton Duke of Derrimut (Vol. 2), d Caldermeade Duchess of Derrimut 12th, s of d Bolinda Duke of Derrimut 235th A. (91).
- 691 Cain Bros., "Madowla's Laurel 38th," red, calved 1st October, 1919, bred by exhibitors, s Clifton Count (Vol. 2), d Madowla's Laurel 23rd, s of d 145th Duke of Derrimut (Vol. 2).

POLLY FEED THE GREAT MILK PRODUCER
 FREE SAMPLE AT DAIRY MACHINERY PAVILION

THE YORKSHIRE INSURANCE CO. LTD
THE LEADING LIVE STOCK CO. IN THE WORLD
 FULL PARTICULARS APPLY AT OFFICE ON SHOW GROUND OR 30 QUEEN ST

SHORTHORNS.

59

CLASS.

125. Heifer Calf, calved on or after 1st December, 1919—First prize, £3; second prize, £2; third prize, £1. Entry fee 10/-, Members 7/-.

692 John Dugdale, "Rosehill Duchess of Derrimut 21st," roan, calved 9th February, 1920, bred by exhibitor, s Merrimu Duke of Derrimut 5th (Vol. 2), d Rosehill Duchess of Derrimut, s of d Duke of York 2nd 68,546.

693 William Dugdale, "Red Rose 60th," red and white, calved 4th January, 1920, bred by exhibitor, s Lindenow Duke of Derrimut 52nd (336), d Red Rose 45th, s of d Bolinda Duke of Derrimut 320th (105).

694 R. J. Ball, "Zaretan Duchess of Derrimut 26th," red, calved 15th December, 1919, bred by exhibitor, s Zaretan Duke of Derrimut 24th, d Bolinda Duchess of Derrimut 452nd, s of d Bolinda Duke of Derrimut 359th (117).

695 R. J. Ball, "Zaretan Duchess of Derrimut 25th," red, calved 11th December, 1919, bred by exhibitor, s Zaretan Duke of Derrimut 24th, d Zaretan Duchess of Derrimut 22nd, s of d Bolinda Duke of Derrimut 391st (Vol. 2).

696 John A. Johnson, "Daisy," white, calved 6th December, 1919, bred by H. Dettmann, s White Knight, d Rosie, s of d Duke of Brunswick.

697 J. B. Branigan, "Collon Countess of Summerton 2nd," white, calved 27th January, 1920, bred by exhibitor, s Bolinda Duke of Derrimut 419th (Vol. 2), d Countess of Summerton 15th, s of d Royal Count 3rd.

698 Edward Lloyd Jones, "Hambledon Bud 2nd," roan, calved 15th January, 1920, bred by exhibitor, s Bolinda Duke of Derrimut 425th (Vol. 2), d Nonpareil Bud 8th (imp.), C.H.B., Vol 59, page 675, s of d Secret Sceptre, 107,014.

699 Cain Bros., "Madowla's Azalea 39th," roan, calved 3rd March, 1920, bred by exhibitors, s Clifton Count (Vol. 2), d Madowla's Azalea 13th, s of d Baron Brunswick 3rd (Vol. 2).

CLASS.

126. *Group Prizes (Special), one male and two females, any age, bred by exhibitor. Competition for these prizes is limited to animals entered in the ordinary classes.—First prize, £10; second prize, £2. Entry fee £1/10/-, Members 15/-.

700 Sir Rupert T. H. Clarke.

701 Dugdale and Creber.

702 A. J. Webb.

CLASS.

127. *Group Prizes (Special). For the best three heifers under 2 years old, not necessarily by the one sire, but bred by the exhibitor. Competition for these prizes is limited to heifers entered in the ordinary classes.—First prize, trophy valued at £5/5/- (the gift of A. Lang, Esq.); second prize, £2/2/-; third prize, card. Entry fee 16/-, Members 10/-.

703 A. J. Simpson.

704 Sir Rupert T. H. Clarke.

705 John Dugdale.

706 Dugdale and Creber.

707 A. J. Webb.

*An exhibit may be entered in one ordinary class and in as many *Special* Classes as it is eligible to compete.

POLLY FEED THE GREAT MILK PRODUCER
 FREE SAMPLE AT DAIRY MACHINERY PAVILION

LESLIE SALT LICKS

May be hung by
the loop away
from impurities.

60

SHORTHORNS.

CLASS.

128. *Shorthorn Breeders' Plate, of £10/10/- (Special), donated by Breeders. For best yearling bull and two heifers, 1 year old or under, not necessarily by the one sire, bred by exhibitor.—First prize, £8/8/-; second prize, £2/2/-; third prize, card. Entry fee £1, Members 12/-.

708 A. J. Simpson.

709 John Dugdale.

710 Dugdale and Creber.

711 A. J. Webb.

Cup, valued at 20 guineas, presented by H. L. Austin, Esq.—Best Shorthorn Bull (not necessarily bred by exhibitor), to be won twice in succession, or three times altogether.

Cup, valued at 20 guineas, presented by J. E. Robertson, Esq.—Best Shorthorn Cow (not necessarily bred by exhibitor), to be won twice in succession, or three times altogether.

Cup, valued at 20 guineas, presented by Messrs. A. J. Simpson and A. J. Webb—Best Shorthorn Yearling Bull (not necessarily bred by exhibitor); to be won twice in succession, or three times altogether.

Cup, valued at 20 guineas, presented by Messrs. Edward Trenchard and Co.—Best Shorthorn Yearling Heifer (not necessarily bred by exhibitor); to be won twice in succession, or three times altogether.

A Special Prize of £5/5/- will be awarded to the most successful exhibitor in this Section. Three points will be awarded for a first prize in each numbered class, two points for a second prize, and one point for a third prize.

CHAMPION PRIZES OF AUSTRALIA.

Shorthorn Bull (excluding 1-year-old class)—Government Certificate and Society's Sash.

Reserve Champion Shorthorn Bull—Society's Sash.

Shorthorn Cow or Heifer (excluding 1-year-old class)—Government Certificate and Society's Sash.

Reserve Champion Shorthorn Cow or Heifer—Society's Sash.

*An exhibit may be entered in one ordinary class and in as many Special Classes as it is eligible to compete.

COLONIAL MUTUAL FIRE OFFICE
OFFICE AT SHOWGROUNDS **LIVE STOCK** 60 MARKET ST. MELBOURNE.

Section 15—Herefords.

Steward: J. LANG, Esq.

(Entries limited to three in each Class from any one Exhibitor.)

Cattle entered in this Section must be registered as Herefords in a recognised Hereford Herd Book. Animals under twelve months must be the progeny of registered parents. For particulars of registration in the Hereford Herd Book, apply to Mr. R. S. Maynard, 303 Queen-street, Brisbane.

CLASS.

129. Bull, 4 years old or over—First prize, £5; second prize, £2; third prize, £1. Entry fee 16/-, Members 10/-.

712 W. L. Lindsay-Field, "Admiral Beatty" (Vol. VI., page 179), red and white, calved 4th October, 1916, bred by Percy Reynolds, s Thumper (imp.) (800), d Minerva Lily (Vol. V., page 42), s of d Montebello (587).

CLASS.

130. Bull, 3 years old—First prize, £5; second prize, £2; third prize, £1. Entry fee 16/-, Members 10/-.

713 John A. Beattie, "Royal Boy 4th," red and white, calved 4th October, 1917, bred by exhibitor, s Broadward Eclipse (imp.) [30,378]. d Queen Flower (Vol. IV., page 37), s of d Royal Duke (534).

714 W. H. Yelland and Sons, "Brilliant Boy," (894), red and white, calved 6th September, 1917, bred by F. Reynolds, s Prime Minister (imp.) [29,284], d Golden Queen (Vol. IV., page 75), s of d Wonder (imp.) [25,871].

715 Dookie Agricultural College, "Agate" (879), red and white, calved August, 1917, bred by exhibitor, s His Majesty 2nd (696), d Ruby, s of d Reminder (527).

CLASS.

131. Bull, 2 years old—First prize, £3; second prize, £2; third prize, £1. Entry fee 10/-, Members 7/-.

716 Dookie Agricultural College, "Concord" (877), red and white, calved July, 1918, bred by exhibitor, s Democrat (660), d Peaceful, s of d His Majesty 2nd (696).

CLASS.

132. Bull, 1 year old—First prize, £3; second prize, £2; third prize, £1. Entry fee 10/-, Members 7/-.

717 John A. Beattie, "Gisborne Propeller," red and white, calved 13th July, 1919, bred by exhibitor, s Mansel Propeller (imp.), d Fairfield (Vol. V., page 17), s of d Imperial 3rd (492).

718 John A. Beattie, "Gisborne Victor," red and white, calved 14th October, 1919, bred by exhibitor, s Eaton Premier (imp.) [33,636], d Queen Flower (Vol. IV., page 37), s of d Royal Duke (534).

719 W. H. Yelland and Sons, "Bonar Law," red and white, calved 25th July, 1919, bred by exhibitors, s Lloyd George (708), d Last Day 280th (Vol. VII.), s of d Duke of Albany (imp.) [22,100].

COLONIAL MUTUAL FIRE OFFICE

OFFICE AT
SHOWBOARDS

LIVE STOCK

60 MARKET ST.
MELBOURNE

POLLY FEED

THE GREAT MILK PRODUCER

FREE SAMPLE AT DAIRY MACHINERY PAVILION

62

HEREFORDS.

- 720 W. H. Yelland and Sons, "Treverder Wonder," red and white, calved 5th October, 1919, bred by exhibitors, s Brilliant Boy (894), d Last Day 25th (Vol. VII.), s of d Harmonist (488).
- 721 Bundoran Estate, "Bundoran Pride," red and white, calved 1st September, 1919, bred by exhibitor, s Bundoran Eclipse, d Rosette, s of d Curly Boy (566).
- 722 William Wallace, "Wallacedale Premier," red and white, calved 29th September, 1919, bred by exhibitor, s Eaton Premier (imp.) [33,636], d Olive 7th (Vol. VII.), s of d Curly Boy (566).

CLASS.

- 133.** Cow, 4 years old or over (giving milk or in calf)—First prize, £4; second prize, £2; third prize, £1. Entry fee 14/-, Members 8/-.

- 723 John A. Beattie, "Queenie 7th," red and white, calved December, 1913, bred by exhibitor, s Curly Boy (566), d Queenie 5th (Vol. IV., page 37), s of d Royal Windsor (422).
- 724 John A. Beattie, "Queen Lillian 6th," red and white, calved September, 1915, bred by exhibitor, s Curly Boy (566), d Queen Lillian 3rd (Vol. IV., page 37), s of d Royal Duke (534).
- 725 W. H. Yelland and Sons, "Fancy 261st" (Vol. VII.), red and white, calved 5th September, 1916, bred by E. Reynolds, s Prime Minister (imp.) [29,284], d Fancy 290th (Vol. VII.), s of d Prince Edward [24,890].

CLASS.

- 134.** Heifer, 3 years old (giving milk or in calf)—First prize, £4; second prize, £2; third prize, £1. Entry fee 14/-, Members 8/-.

- 726 W. H. Yelland and Sons, "Queen Eileen" (Vol. VII.), red and white, calved 12th July, 1917, bred by exhibitors, s Prime Minister (imp.) [29,284], d Minerva 591st (Vol. VI., page 257), s of d Harmonist (488).

CLASS.

- 35.** Heifer, 2 years old—First prize, £3; second prize, £2; third prize, £1. Entry fee 10/-, Members 7/-.

- 727 John A. Beattie, "Melba," red and white, calved 2nd July, 1918, bred by exhibitor, s Eaton Premier (imp.) [33,636], d Fairfield (Vol. V., page 17), s of d Imperial 3rd (492).
- 728 W. H. Yelland and Sons, "Princess Royal," red and white, calved 13th July, 1918, bred by exhibitors, s Drendnought (666), d Minerva 591st (Vol. VI., page 257), s of d Harmonist (488).
- 729 W. H. Yelland and Sons, "Queen Victoria," red and white, calved 25th August, 1918, bred by exhibitors, s Lloyd George (708), d Victoria 55th (Vol. VII.), s of d Lord Palmerston [30,730].

CLASS.

- 136.** Heifer, 1 year old—First prize, £3; second prize, £2; third prize, £1. Entry fee 10/-, Members 7/-.

- 730 John A. Beattie, "Lady Mansell," red and white, calved 13th July, 1919, bred by exhibitor, s Mansell Propeller (imp.), d Queenie 9th (Vol. VII.), s of d Broadward Eclipse (imp.) [30,378].
- 731 W. H. Yelland and Sons, "Treverder Duchess," red and white, calved 9th July, 1919, bred by exhibitors, s Sheepecote Gladiator (imp.) [30,671], d Minerva 591st (Vol. VII., page 257), s of d Harmonist (488).
- 732 Bundoran Estate, "Bundoran Constance 3rd," red and white, calved 10th September, 1919, bred by exhibitor, s Bundoran Eclipse, d Constance, s of d Wonder 13th.

LESLIE SALT LICKS

Fitted with a loop to hang on posts and trees.

POLLY FEED THE GREAT MILK PRODUCER

FREE SAMPLE AT DAIRY MACHINERY PAVILION

HEREFORDS.

63

CLASS.

137. *Group Prizes (Special), one male and two females, any age, bred by exhibitor. Competition for these prizes is limited to animals entered in the ordinary classes.—First prize, £5; second prize, £2. Entry fee 16/-, Members 10/-.

733 John A. Beattie.

734 W. H. Yelland and Sons.

The "Job Smith" Prize of £5/5/- (the gift of Mrs. F. W. H. Lade) will be awarded to the most successful exhibitor in this section. Three points will be awarded for a first prize, in each numbered class, two points for a second prize, and one point for a third prize.

A Gold Medal will be presented by the Australian Hereford Society for the best pair of Yearling Bulls bred by the exhibitor.

CHAMPION PRIZES OF AUSTRALIA.

Hereford Bull (excluding 1-year-old class)—Government Certificate and Society's Sash.

Reserve Champion Hereford Bull—Society's Sash.

Hereford Cow or Heifer (excluding 1-year-old class)—Government Certificate and Society's Sash.

Reserve Champion Hereford Cow or Heifer—Society's Sash.

Section 18—Polled Angus.

Steward: J. LANG, Esq.

(Entries limited to three in each Class from any one Exhibitor.)

CLASS.

138. Bull, 2 years old or over—First prize, £3; second prize, £2; third prize, £1. Entry fee 10/-, Members 7/-.

735 Hubert S. Docker, "Envy of Bywell" (imp.) (43,478), black, calved 1st May, 1918, bred by Viscount Allendale (Scotland), s Peasant of Glenfarclas (40,166), d Elvina of Bywell (51,791), s of d Elmhore (29,122).

*An exhibit may be entered in one ordinary class and in as many Special Classes as it is eligible to compete.

LESLIE SALT LICKS

Pure Medicinal Salt Licks containing elements vital to stock.

THE YORKSHIRE INSURANCE CO. LTD
THE LEADING LIVE STOCK CO. IN THE WORLD
 FULL PARTICULARS APPLY AT OFFICE ON SHOW GROUND OR 30 QUEEN ST

64

POLLED ANGUS.

- 736 Hubert S. Docker, "Hayston By Jingo" (imp.) (43,791), black, calved 30th January, 1918, bred by James Whyte (Scotland), s Black Jacko (39,042), d Beauty 59th of Hayston (53,465), s of d Prince of Peking (29,841).
- 737 G. Dair and Son, "Rover of Meadowbank" (A.H.B.), black, calved 10th February, 1918, bred by Sutherland and Sutherland, s King Billie, d Trebillie (20), s of d Angler (283).

CLASS.

- 139. Bull, 1 year old or under**—First prize, £3; second prize, £2; third prize, £1. Entry fee 10/-, Members 7/-.

No Entry.

CLASS.

- 140. Cow or Heifer, 3 years old or over (giving milk or in calf)**—First prize, £3; second prize, £2; third prize, £1. Entry fee 10/-, Members 7/-.

- 738 G. Dair and Son, "Dulcie of Meadowbank," (A.H.B.), black, calved October, 1914, bred by W. C. Grubb, s Proud Eli III., d stud cow, s of d Emilion (imp.) (24,357).

CLASS.

- 141. Heifer, 2 years old or under**—First prize, £3; second prize, £2; third prize, £1. Entry fee 10/-, Members 7/-.

- 739 G. Dair and Son, "Awaroa of Meadow Bank" (A.H.B.), black, calved October, 1918, bred by W. C. Grubb, s Proud Peer of Maismore (imp.) (36,827), d stud cow (141), s of d Proud Eli III.

CHAMPION PRIZES OF AUSTRALIA.

Polled Angus Bull (excluding 1-year-old class)—Government Certificate and Society's Sash.

Reserve Champion Polled Angus Bull—Society's Sash.

Polled Angus Cow or Heifer (over 12 months old)—Government Certificate and Society's Sash.

Reserve Champion Polled Angus Cow or Heifer—Society's Sash.

Section 17—Devons.

Stewards: W. C. GREAVES, Esq., and A. E. HAUGHTON, Esq.
 (Entries limited to three in each Class from any one Exhibitor.)

CLASS.

- 142. Bull, any age**—First prize, £3; second prize, £2; third prize, £1. Entry fee 10/-, Members 7/-.

No Entry.

POLLY FEED THE GREAT MILK PRODUCER
 FREE SAMPLE AT DAIRY MACHINERY PAVILION

THE YORKSHIRE INSURANCE CO. LTD
THE LEADING LIVE STOCK CO. IN THE WORLD
 ALL PARTICULARS APPLY AT OFFICE ON SHOW GROUND OR 30 QUEEN ST

DEVONS.

65

CLASS.

143. Cow or Heifer, any age (giving milk or in calf)—First prize, £4; second prize, £2; third prize, £1. Entry fee 14/-, Members 8/-.

No Entry.

CHAMPION PRIZES OF AUSTRALIA.

Devon Bull (over 12 months old)—Government Certificate and Society's Sash.

Reserve Champion Devon Bull—Society's Sash.

Devon Cow or Heifer (over 12 months old)—Government Certificate and Society's Sash.

Reserve Champion Devon Cow or Heifer—Society's Sash.

Section 18—South Devons.

Stewards: W. C. GREAVES, Esq., and A. E. HAUGHTON, Esq.

(Entries limited to three in each Class from any one Exhibitor.)

CLASS.

144. Bull, over 1 year old—First prize, £3; second prize, £2; third prize, £1. Entry fee 10/-, Members 7/-.

No Entry.

CLASS.

145. Bull, 1 year old—First prize, £2; second prize, £1. Entry fee 8/-, Members 5/-.

No Entry.

CLASS.

146. Cow or Heifer, over 1 year old (giving milk or in calf)—First prize, £4; second prize, £2; third prize, £1. Entry fee 14/-, Members 8/-.

No Entry.

CLASS.

147. Heifer, 1 year old—First prize, £2; second prize, £1. Entry fee 8/-, Members 5/-.

No Entry.

POLLY FEED THE GREAT MILK PRODUCER
 FREE SAMPLE AT DAIRY MACHINERY PAVILION

CHAMPION PRIZES OF AUSTRALIA.

South Devon Bull (over 12 months old)—Government Certificate and Society's Sash.

Reserve Champion South Devon Bull—Society's Sash.

South Devon Cow or Heifer (over 12 months old)—Government Certificate and Society's Sash.

Reserve Champion South Devon Cow or Heifer—Society's Sash.

Section 19—Milking Shorthorns.

Stewards: W. C. GREAVES, Esq., and A. E. HAUGHTON, Esq.

(Entries limited to three in each Class from any one Exhibitor, except in Classes 150 and 156, where only two entries are allowed.)

Notice is hereby given that in 1921 and thereafter cattle entered in this Section must be registered as Milking Shorthorns in a recognised Milking Shorthorn Herd Book. Animals under 12 months must be the progeny of registered parents. For particulars of registration in the Milking Shorthorn Herd Book, apply to Mr. W. Tate, 138 Glebe Point-road, Glebe, Sydney, N.S.W.

CLASSES.

148. Bull, 3 years old or over—First prize, £6; second prize, £3; third prize, £1. Entry fee 16/-, Members 10/-.

740 David Henry, "Poplar Vale Prince 66th," roan, calved 24th September, 1917, bred by R. R. Whitechurch, s Manor Monarch 16th, d Poplar Vale Princess 49th, s of d Poplar Vale Prince 9th.

741 A. S. McCole, "Morven York Rose 17th," roan, calved 20th April, 1917, bred by James Kerr, s Morven York Rose 16th, d Morven Ruby, s of d Manor York Rose.

742 Harry Scott, "Kelvin Duke 13th," red, calved 20th September, 1917, bred by A. M. Whitechurch, s Manor Monarch 16th, d Red Daisy 10th, s of d Bolinda Duke of Derrimut 172nd.

743 Exors. of late R. R. Whitechurch, "Manor Monarch 16th," roan, calved 24th September, 1913, bred by Capt. Percy Chiraside, s Royal Monarch 28th, d Cressida 15th (imp.), s of d Abbotsford 5th (75,981).

744 Exors. of late R. R. Whitechurch, "Poplar Vale Prince 102nd," roan, calved 23rd December, 1917, bred by R. R. Whitechurch, s Poplar Vale Prince 37th, d Poplar Vale Duchess 11th, s of d Lord Newtown (99,454).

POLLY FEED THE GREAT MILK PRODUCER
FREE SAMPLE AT DAIRY MACHINERY PAVILION

MILKING SHORTHORNS.

67

- 745 Henry Lidgett, "Prince Imperial," roan, calved 3rd January, 1918, bred by T. Lidgett, s 64th Duke of Pentland, d Daphne 12th, s of d Highton Prince 3rd.
- 746 James Kerr, "Morven Weston Comet," white, calved 8th October, 1917, bred by exhibitor, s Weston Duke of Wongan, d Manor Ruby, s of d Comet (imp.).
- 747 F. G. Sadler, "Morven Charming Duke 6th," roan, calved 6th August, 1916, bred by James Kerr, s Charming Duke 27th, d Lady Morven 5th, s of d Colbinabbinn Duke 49th.
- 748 F. G. Sadler, "Manor York Rose 6th," roan, calved 2nd January, 1917, bred by Capt. P. Chirnside, s Manor York Rose, d Manor Cressida 2nd, s of d Royal Monarch 38th.
- 749 F. G. Sadler, "Manor York Rose 7th," red, calved 2nd December, 1917, bred by Capt. P. Chirnside, s Manor York Rose, d Manor Daisy 5th, s of d Royal Monarch 38th.
- 750 A. W. Sadler, "Manor York Rose 9th," red, calved 2nd February, 1918, bred by Capt. P. Chirnside, s Manor York Rose, d Manor Bates, s of d Manor York Rose.

CLASS.

149. Bull, 2 years old—First prize, £4; second prize, £2; third prize, £1. Entry fee 14/-, Members 8/-.

- 751 D. G. Young, "Wowonah's Cherry Duke 11th," roan, calved 30th May, 1919, bred by exhibitor, s Wowonah's Cherry Duke, s Buttercup, s of d Cherry Oxford Duke 2nd.
- 752 William K. Atkinson, "Admiral of Willow Park," white, calved 24th September, 1918, bred by exhibitor, s Havelock of Darbalara (397), d Daphne 13th, s of d Blakeston Prince 18th.
- 753 William K. Atkinson, "Recorder of Willow Park," roan, calved 11th October, 1918, bred by exhibitor, s Havelock of Darbalara (397), d Blanche Rose 10th, s of d Poplar Vale Prince 9th.
- 754 James Lidgett, "80th Earl of Pentland," roan, calved 6th March, 1919, bred by exhibitor, s 43rd Earl of Pentland, d Rosetta 4th, s of d Oxford's 28th Duke of Pentland.
- 755 Exors, late R. R. Whitechurch, "Poplar Vale Prince 73rd," roan, calved 13th September, 1918, bred by R. R. Whitechurch, s Manor Monarch 16th, d Poplar Vale Duchess 33rd, s of d Poplar Vale Prince 9th.
- 756 Exors, late R. R. Whitechurch, "Poplar Vale Duke of Derrimut 50th," roan, calved 18th March, 1919, bred by R. R. Whitechurch, s Manor Monarch 16th, d Poplar Vale Duchess of Derrimut 3rd, s of d Poplar Vale Prince 7th.
- 757 Exors, late R. R. Whitechurch, "Poplar Vale Duke 75th," red, calved 17th January, 1919, bred by exhibitor, s Poplar Vale Duke 63rd, d Flower 28th, s of d Poplar Vale Prince 8th.
- 758 James Kerr, "Morven Emperor 2nd," roan, calved 10th January, 1919, bred by exhibitor, s Emperor of Derrimut 4th, d Morven Oxford Summerton, s of d Manor York Rose 1st.

CLASS.

150. Bull, 1 year old—First prize, £3; second prize, £2; third prize, £1. Entry fee, 10/-, Members 7/-.

- 759 David Henry, "Diana's Duke of Avondale," red, calved 14th August, 1919, bred by exhibitor, s Highton's Angus Flower Duke, d Diana 6th of Braelands, s of d 43rd Earl of Pentland.
- 760 D. G. Young, "Wowonah's Ruby Prince 10th," red and little white, calved 3rd October, 1919, bred by exhibitor, s Ruby Prince 2nd, d Lady Bess, s of d Bolinda Royal Emperor Oxford.
- 761 William K. Atkinson, "Renown of Willow Park," light roan, calved 24th September, 1919, bred by exhibitor, s Havelock of Darbalara (397), d Daphne 13th, s of d Blakeston Prince 18th.

POLLY FEED **THE GREAT MILK PRODUCER**
 FREE SAMPLE AT DAIRY MACHINERY PAVILION

POLLY FEED THE GREAT MILK PRODUCER

FREE SAMPLE AT DAIRY MACHINERY PAVILION

68

MILKING SHORTHORNS.

- 762 William K. Atkinson, "Prince 2nd of Willow Park," red, calved 10th August, 1919, bred by exhibitor, s Havelock of Darbalara (397), d Poplar Vale Princess 29th, s of d Poplar Vale Prince 9th.
- 763 N. W. McInnes, "Pentland's Earl of Loy Yang," red, calved 5th July, 1919, bred by exhibitor, s 2nd Earl of Loy Yang, d Pearly 2nd, s of d Oxford's 28th Duke of Pentland.
- 764 Mackay Bros., "The Brave of Mill Farm," roan, calved 16th October, 1919, bred by exhibitors, s Fairy Prince of Darbalara, d Squaw 4th of Darbalara, s of d Lily's Cupid of Darbalara.
- 765 Mackay Bros., "Newington Prince," roan, calved 17th September, 1919, bred by exhibitors, s Fairy Prince of Darbalara, d Newington Dinah, s of d Sir James 2nd.
- 766 James Lidgett, "85th Earl of Pentland," roan, calved 10th August, 1919, bred by exhibitor, s Cherry Duke of Derrimut 56th, d Duchess Queen 6th, s of d Oxford's 28th Duke of Pentland.
- 767 James Lidgett, "86th Earl of Pentland," red roan, calved 3rd August, 1919, bred by exhibitor, s 43rd Earl of Pentland, d Pearl Red 21st, s of d Hayle Prince of Pentland 4th.
- 768 A. M. Whitechurch, "Poplar Vale Prince 108th," roan, calved 30th September, 1919, bred by Exors. R. R. Whitechurch, s Manor Monarch 16th, d Red Daisy 30th, s of d Poplar Vale Prince 9th.
- 769 A. M. Whitechurch, "Kelvin Duke 16th," red and white, calved 1st December, 1919, bred by exhibitor, s Kelvin Duke 13th, d Kelvin Duchess, s of d Poplar Vale Prince 7th.
- 770 Edward Whitechurch, "Poplar Vale Prince 104th," roan, calved 27th July, 1919, bred by Exors. R. R. Whitechurch, s Manor Monarch 16th, d Poplar Vale Princess 17th, s of d Poplar Vale Prince 7th.
- 771 Edward Whitechurch, "Poplar Vale Prince 103rd," roan, calved 20th July, 1919, bred by Exors. R. R. Whitechurch, s Manor Monarch 16th, d Poplar Vale Princess 16th, s of d Poplar Vale Prince 8th.
- 772 Exors. late R. R. Whitechurch, "Poplar Vale Prince 105th," roan, calved 8th August, 1919, bred by R. R. Whitechurch, s Manor Monarch 16th, d Poplar Vale Princess 20th, s of d Poplar Vale Prince 9th.
- 773 Exors. late R. R. Whitechurch, "Poplar Vale Prince 106th," red, calved 14th August, 1919, bred by R. R. Whitechurch, s Manor Monarch 16th, d Poplar Vale Princess 12th, s of d Bolinda Duke of Derrimut 172nd.
- 774 Henry Lidgett, "92nd Duke of Pentland," roan, calved 7th October, 1919, bred by exhibitor, s Cherry Duke of Derrimut, d Duchess of Pentland 5th, s of d Martha's Duke 3rd.
- 775 Henry Lidgett, "94th Duke of Pentland," roan, calved 27th November, 1919, bred by exhibitor, s Cherry Duke of Derrimut, d Moss Rose 11th, s of d Royal Heir 7th.
- 776 James Kerr, "Morven Duke 10th," red, calved 12th August, 1919, bred by exhibitor, s Waverley Duke of Alvie 3rd, d Morven Lizzie 7th, s of d Manor York Rose 1st.
- 777 F. G. Sadler, "Charming Duke of Hillcrest," roan, calved 19th November, 1919, bred by exhibitor, s Morven Charming Duke 6th, d Red Pet, s of d Royal Heir 7th.
- 778 F. G. Sadler, "York Rose of Hillcrest," red, calved 10th August, 1919, bred by exhibitor, s Manor York Rose 7th, d Poplar Vale Princess 68th, s of d Manor Monarch 16th.

CLASS.

- 151. Cow, 5 years old or over (in milk)—First prize, £4; second prize, £2; third prize, £1. Entry fee 14/-, Members 8/-.
- 779 James Lidgett, "Pearl Beauty 2nd," red, calved 1912, bred by exhibitor, s Hayle Prince of Pentland 5th, d Pearl Red 5th, s of d Red Knight 2nd.
- 780 James Kerr, "Morven Duchess 13th," red, calved 3rd March, 1916, bred by exhibitor, s Charming Duke 27th, d Morven Duchess 3rd, s of d Colbinabbin Duke 49th.

THE YORKSHIRE INSURANCE CO. LTD
THE LEADING LIVE STOCK CO. IN THE WORLD
 FULL PARTICULARS APPLY AT OFFICE ON SHOW GROUND OR 30 QUEEN ST

POLLY FEED

THE GREAT MILK PRODUCER

FREE SAMPLE AT DAIRY MACHINERY PAVILION

MILKING SHORTHORNS.

69

CLASS.

152. Dry Cow, 5 years old or over (in calf)—First prize, £4; second prize, £2; third prize, £1. Entry fee 14/-, Members 8/-.

- 781 William K. Atkinson, "Daphne 13th," roan, calved 16th August, 1914, bred by T. Lidgett, s Blakeston Prince 18th, d Daphne 12th, s of d Highton Prince 3rd.
- 782 James Lidgett, "Pearl Roan 2nd," roan, calved 1911, bred by exhibitor, s Hayle Prince 83,694, d Pearl Red 6th, s of d Prince Albert.
- 783 Exors. late R. R. Whitechurch, "Nellie 9th," roan, calved 8th August, 1909, bred by R. R. Whitechurch, s Oxford Duke 2nd, d Nellie 2nd, s of d Lord Weston 35th.
- 784 Henry Lidgett, "Duchess of Pentland 16th," red, calved 1913, bred by exhibitor, s Royal Heir 7th, d Duchess of Pentland 15th, s of d 64th Duke of Athol.
- 785 F. G. Sadler, "Red Pet," red, calved September, 1912, bred by Henry Lidgett, s Royal Heir 7th, d Moss Rose 5th, s of d Raglan.

CLASS.

153. Cow, 4 years old (in milk or in calf)—First prize, £4; second prize, £2; third prize, £1. Entry fee 14/-, Members 8/-.

- 786 Henry Lidgett, "Duchess of Pentland 26th," red, calved 10th September, 1916, bred by exhibitor, s Highton Duke 56th, d Duchess of Pentland 5th, s of d Martha's Duke 3rd.
- 787 James Kerr, "Morven Daisy 4th," red, calved 7th July, 1916, bred by exhibitor, s Charming Duke 27th, d Morven Daisy 3rd, s of d Colbinabbin Duke 49th.
- 788 James Kerr, "Morven Daisy 5th," roan, calved 26th May, 1917, bred by exhibitor, s Morven York Rose 10th, d Morven Daisy 3rd, s of d Colbinabbin Duke 49th.
- 789 F. G. Sadler, "Poplar Vale Princess 35th," roan, calved 26th October, 1916, bred by R. R. Whitechurch, s Manor Monarch 16th, d Red Daisy 18th, s of d Poplar Vale Prince 9th.
- 790 F. G. Sadler, "Rosetta 3rd," roan, calved 10th July, 1916, bred by James Lidgett, s 43rd Earl of Pentland, d Rosetta, s of d Hayle Prince of Pentland 4th.

CLASS.

154. Heifer, 3 years old (in milk or in calf)—First prize, £4; second prize, £2; third prize, £1. Entry fee 14/-, Members 8/-.

- 791 Exors. late R. R. Whitechurch, "Poplar Vale Princess 67th," roan, calved 24th September, 1917, bred by R. R. Whitechurch, s Manor Monarch 16th, d Nellie 9th, s of d Oxford Duke 2nd.

CLASS.

155. Heifer, 2 years old—First prize, £4; second prize, £2; third prize, £1. Entry fee 14/-, Members 8/-.

- 792 James Lidgett, "Pearl Roan 7th," roan, calved 10th September, 1918, bred by exhibitor, s 43rd Earl of Pentland, d Pearl Roan 2nd, s of d Hayle Prince, 83,694.
- 793 Exors. late R. R. Whitechurch, "Poplar Vale Princess 94th," red, calved 18th September, 1918, bred by R. R. Whitechurch, s Manor Monarch 16th, d Poplar Vale Princess 20th, s of d Poplar Vale Prince 9th.

THE YORKSHIRE INSURANCE CO. LTD
THE LEADING LIVE STOCK CO. IN THE WORLD
 FULL PARTICULARS APPLY AT OFFICE ON SHOW GROUND OR 30 QUEEN ST.

- 794 Henry Lidgett, "Duchess of Pentland 31st," roan, calved 24th August, 1918, bred by exhibitor, s 43rd Earl of Pentland, d Duchess of Pentland 5th, s of d Martha's Duke 3rd.
- 795 F. G. Sadler, "Pet of Hillcrest," red, calved 27th September, 1918, bred by exhibitor, s Morven Charming Duke 6th, d Red Pet, s of d Royal Heir 7th.

CLASS.

- 156. Heifer, 1 year old**—First prize, £3; second prize, £2; third prize, £1. Entry fee 10/-, Members 7/-.

- 796 William K. Atkinson, "Queenie 2nd of Willow Park," roan, calved 1st July, 1919, bred by exhibitor, s Havelock of Darbalara (397), d Morven Queenie 9th, s of d Manor York Rose 1st.
- 797 William K. Atkinson, "Princess 1st of Willow Park," light roan, calved 2nd August, 1919, bred by exhibitor, s Havelock of Darbalara (397), d Princess 28th, s of d Poplar Vale Prince 9th.
- 798 James Kerr, "Morven Duchess 29th," roan, calved 26th September, 1919, bred by exhibitor, s Morven Weston Comet, d Morven Duchess 13th, s of d Charming Duke 27th.

CLASS.

- 157. Group Prizes (Special)**—One male and two females, any age, bred by exhibitor. Competition for these prizes is limited to animals entered in the ordinary classes.—First prize, £5; second prize, £2. Entry fee 16/-, Members 10/-.

- 799 William K. Atkinson.
800 James Lidgett.
801 Exors. late R. R. Whitechurch.
802 James Kerr.

TYPE AND UTILITY DIVISION.

Cows competing in these Classes must have gained a Government Herd Testing Certificate during the thirteen months ending 31st July, 1920.

Judges will award numerical estimate, not exceeding 100 points, to all competitors in each Class for type and conformation.

Cow which has given highest yield of butter fat in Class to receive 100 points, others pro rata.

CLASS.

- 158. *Cow** (Certificate, 250lbs. standard) (Special)—First prize, £4; second prize, £2; third prize, £1. Entry fee 14/-, Members 8/-.

- 803 William K. Atkinson, "Daphne 13th," roan, calved 16th August, 1914, bred by T. Lidgett, s Blakeston Prince 18th, d Daphne 12th, s of d Highton Prince 3rd.

*An exhibit may be entered in one ordinary class and in as many Special Classes as it is eligible to compete.

THE YORKSHIRE INSURANCE CO. LTD
THE LEADING LIVE STOCK CO. IN THE WORLD
FULL PARTICULARS APPLY AT OFFICE ON SHOW GROUND OR 30 QUEEN ST

POLLY FEED THE GREAT MILK PRODUCER

FREE SAMPLE AT DAIRY MACHINERY PAVILION

MILKING SHORTHORNS.

71

- 804 Henry Lidgett, "Duchess of Pentland 16th," red, calved 1913, bred by exhibitor, s Royal Heir 7th, d Duchess of Pentland 15th, s of d 64th Duke of Athol.
- 805 F. G. Sadler, "Red Pet," red, calved September, 1912, bred by Henry Lidgett, s Royal Heir 7th, d Moss Rose 5th, s of d Raglan.

CLASS.

159. ***Cow** (Certificate, 200lbs. standard) (Special)—First prize, £4; second prize, £2; third prize, £1. Entry fee 14/-. Members 8/-.

- 806 David Henry, "Diana 6th of Braelands," roan, calved 3rd June, 1916, bred by James Lidgett, s 43rd Earl of Pentland, d Diana 5th, s of d Hayle Prince (imp.).
- 807 James Kerr, "Morven Duchess 13th, red, calved 3rd March, 1916, bred by exhibitor, s Charming Duke 27th, d Morven Duchess 3rd, s of d Colbinabbin Duke 49th.
- 808 James Kerr, "Morven Daisy 4th," red, calved 7th July, 1916, bred by exhibitor, s Charming Duke 27th, d Morven Daisy 3rd, s of d Colbinabbin Duke 49th.

CLASS.

160. ***Heifer** (Certificate, 175lbs. standard) (Special)—First prize, £4; second prize, £2; third prize, £1. Entry fee 14/-. Members 8/-.

- 809 Henry Lidgett, "Duchess of Pentland 26th," red, calved 10th September, 1916, bred by exhibitor, s Highton Duke 56th, d Duchess of Pentland 5th, s of d Martha's Duke 3rd.
- 810 James Kerr, "Morven Daisy 5th," roan, calved 26th May, 1917, bred by exhibitor, s Morven York Rose 10th, d Morven Daisy 3rd, s of d Colbinabbin Duke 49th.
- 811 F. G. Sadler, "Poplar Vale Princess 35th," roan, calved 26th October, 1916, bred by R. R. Whitechurch, s Manor Monarch 16th, d Red Daisy 18th, s of d Poplar Vale Prince 9th.
- 812 F. G. Sadler, "Rosetta 3rd," roan, calved 10th July, 1916, bred by James Lidgett, s 43rd Earl of Pentland, d Rosetta, s of d Hayle Prince of Pentland 4th.

CHAMPION PRIZES OF AUSTRALIA.

- Milking Shorthorn Bull** (excluding 1-year-old class)—Government Certificate and Society's Sash.
- Reserve Champion Milking Shorthorn Bull**—Society's Sash.
- Milking Shorthorn Cow or Heifer** (excluding 1-year-old class)—Government Certificate and Society's Sash.
- Reserve Champion Milking Shorthorn Cow or Heifer**—Society's Sash.

*An exhibit may be entered in one ordinary class and in as many *Special* Classes as it is eligible to compete.

THE YORKSHIRE INSURANCE CO. LTD
THE LEADING LIVE STOCK CO. IN THE WORLD
 FULL PARTICULARS APPLY AT OFFICE ON SHOW GROUND OR 30 QUEEN ST

Section 20—Red Polled.

Stewards : W. C. GREAVES, Esq., and A. E. HAUGHTON, Esq.

(Entries limited to three in each Class from any one Exhibitor, except in Classes 163 and 168, where only two entries are allowed.)

CLASS

161. Bull, 3 years old or over—First prize, £4; second prize, £2; third prize, £1. Entry fee 14/-, Members 8/-.

- 813 Hon. T. H. Payne, "Woodburn Astronomy," red, calved 4th, November, 1917, bred by Major Philip Charley, s Honingham Astrologie (imp.) [10,303], d Decision, s of d Honingham Alake (imp.) [9,438].
- 814 W. A. Syme, "Gallipoli of Clear Creek," red, calved 1915, bred by Government Research Farm, Werribee, s Nicotine, d Torridia, s of d Honingham Archbishop.
- 815 P. J. Carroll, "Magic Major," red, calved 19th January, 1917, bred by Department of Agriculture, Werribee, s Longford Major (imp.), d Alcutia, s of d Acton Dewstone (imp.).
- 816 Charles Wightman, "King Albert," red, calved 21st June, 1915, bred by Research Farm, Werribee, s Nicotine, d Netherlana, s of d Melton Prince.
- 817 Mrs. E. Lithgow, "Rufus," red, calved October, 1917, bred by J. F. Guthrie, s Rendlesham Elector, d Piastre, s of d The Nut.
- 818 Henry Robertson, "Raleigh," red, calved 11th August, 1913, bred by Department of Agriculture, s Nicotine, d Virginia, s of d Battery.
- 819 Senator J. F. Guthrie, "Flight Commander," red, calved 23rd December, 1916, bred by Department of Agriculture, s Belligerent, d Bird's Eye, s of d Tabacum.

CLASS.

162. Bull, 2 years old—First prize, £3; second prize, £2; third prize, £1. Entry fee 10/-, Members 7/-.

- 820 Hon. T. H. Payne, "Hatton Gerald" (imp.) [11,373], red, calved 6th July, 1918, bred by J. P. Arkwright (England), s Strensham Field Marshal [22,596], d Hatton Grateful, s of d Captain Pado [9542].
- 821 Hon. T. H. Payne, "Woodburn Astral," red, calved 8th October, 1918, bred by exhibitor, s Honingham Astrologie (imp.) [10,303], d Gratis, s of d Acton Ajax (imp.) [9655].
- 822 L. E. Shugg, "Rex," red, calved December, 1918, s Prince of Melton 2nd, d Gem, s of d Red Bank Sergeant.
- 823 Department of Agriculture (Vic.), "Vice-Regal," calved 14th August, 1918, bred by exhibitor, s Nicotine, d Velveteen (imp.).

CLASS.

163. Bull, 1 year old—First prize, £3; second prize, £2; third prize, £1. Entry fee 10/-, Members 7/-.

- 824 Hon. T. H. Payne, "Woodburn Earl," red, calved 12th October, 1919, bred by exhibitor, s Woodburn Astronomy, d Chance, s of d Honingham Alake 3rd (imp.) [10,740].
- 825 Hon. T. H. Payne, "Woodburn Baron," calved 4th August, 1919, bred by exhibitor, s Woodburn Tabacum, d Dainty, s of d Cubata.
- 826 John Baker, "Karong King," red, calved 2nd October, 1919, bred by exhibitor, s Uncle Sam, d Karong Rose 3rd, s of d Karong Pride.
- 827 Henry Robertson, "Harvester," red, calved 7th August, 1919, bred by Hon. F. Brawn, M.L.C., s Raleigh, d Havanette, s of d Nicotine.

McPHERSON. THOM, KETTLE & CO.,

445 Collins St., Melbourne.
Stock and Property Agents.
Fat Stock Salesmen.

Weekly Sales held at Newmarket.

Agents for the famous Belfast Footrot Ointment.

- 828 Senator J. F. Guthrie, "Ross Smith," red, calved October, 1919, bred by exhibitor, s Flight Commander, d Peach Bud, s of d Magnus Boy (imp.) [9454].
- 829 Department of Agriculture (Vic.), "Khaki," calved 6th December, 1919, bred by exhibitor, s Belligerent (imp.), d Velour, s of d Longford Major (imp.).

CLASS.

164. Cow, 4 years old or over (in milk)—First prize, £3; second prize, £2; third prize, £1. Entry fee 10/-, Members 7/-.

- 830 Department of Agriculture (Vic.), "Cutty," calved 28th July, 1913, bred by exhibitor, s Nicotine, d Connecticut, s of d Redman.
- 831 Department of Agriculture (Vic.), "Goldlace," calved 30th September, 1913, bred by exhibitor, s Nicotine, d Goldleaf, s of d Tabacum.
- 832 Department of Agriculture (Vic.), "Carribea," calved 25th August, 1912, bred by exhibitor, s Acton Dewstone (imp.), d 8/16, s of d Antic.

CLASS.

165. Cow, 4 years old or over (in calf)—First prize, £3; second prize, £2; third prize, £1. Entry fee 10/-, Members 7/-.

- 833 Hon. T. H. Payne, "Gratis," red, calved 9th February, 1912, bred by Major Philip Charley, s Acton Ajax (imp.) [9655], d Graceful, s of d Antic (imp.) [7799].
- 834 Hon. T. H. Payne, "Chance," calved 6th November, 1916, bred by Major Philip Charley, s Honingham Alake 3rd (imp.) [10,740], d Comet, s of d Acton Dewstone (imp.) [9524].

CLASS.

166. Heifer, 3 years old (giving milk or in calf)—First prize, £3; second prize, £2; third prize, £1. Entry fee 10/-, Members 7/-.

- 835 Hon. T. H. Payne, "Plumstead Permain" (imp.) [27,182], red, calved 25th February, 1918, bred by Major G. D. Astley (England), s Plumstead Pearl [10,778], d Plumstead Pomona [24,211], s of d Rendlesham Davyson [10,220].
- 836 John Baker, "Karong Rose 3rd," red, calved 21st September, 1917, bred by exhibitor, s Karong Pride, d Dorky.
- 837 Department of Agriculture (Vic.), "Flandrina," calved 11th December, 1917, bred by exhibitor, s Nicotine, d Netherlana, s of d Melton Prince.
- 838 Department of Agriculture (Vic.), "Evac," calved 28th December, 1917, bred by exhibitor, s Erebe, d The Landing, s of d Nicotine.

CLASS.

167. Heifer, 2 years old—First prize, £3; second prize, £2; third prize, £1. Entry fee 10/-, Members 7/-.

- 839 Hon. T. H. Payne, "Woodburn Tartar," red, calved 15th April, 1919, bred by exhibitor, s Honingham Astrologie (imp.) [10,303], d Trixy, s of d Honingham Alake (imp.) [9438].
- 840 Hon. T. H. Payne, "Woodburn Hermit," red, calved 13th May, 1919, bred by exhibitor, s Woodburn Astronomy, d Princess Lucy, s of d Cubata.
- 841 Mrs. E. Lithgow, "Plum," red, calved October, 1918, bred by J. F. Guthrie, s The Persian, d Gipsy, s of d The Nut.
- 842 Henry Robertson, "Havana," red, calved 6th September, 1918, bred by Hon. F. Brawn, M.L.C., s Raleigh, d Havanette, s of d Nicotine.

MCPHERSON, THOM, KETTLE & CO., Fat & Store Stock Salesmen,
445 Collins Street, Melbourne
(opposite Scott's Hotel).

PROPERTY BUYERS—Our wide connection enables us to suit all requirements.
—Inspection of our Lists invited—
Agents for the famous Belfast Footrot Ointment.

POLLY FEED

THE GREAT MILK PRODUCER

FREE SAMPLE AT DAIRY MACHINERY PAVILION

74

RED POLLED.

- 843 Department of Agriculture, "Eureka," calved 7th October, 1918, bred by exhibitor, s Nicotine, d Europa, s of d Magician.
- 844 Department of Agriculture (Vic.), "Brabantia," calved 15th December, 1918, bred by exhibitor, s Nicotine, d Netherlands, s of d Melton Prince.
- 845 Department of Agriculture (Vic.), "Avieita," calved 25th September, 1918, bred by exhibitor, s Aviator, d Majelta, s of d Longford Major (imp.).

CLASS

168. Heifer, 1 year old—First prize, £3; second prize, £2; third prize, £1. Entry fee 10/-, Members 7/-.

- 846 Hon. T. H. Payne, "Gratis 2nd," red, calved 23rd September, 1918, bred by exhibitor, s Woodburn Astronomy, d Gratis, s of d Acton Ajax (imp.) [9655].
- 847 Mrs. E. Lithgow, "Peace," red, calved July, 1919, bred by exhibitor, s Grenadier, d Gipsy, s of d The Nut.
- 848 Department of Agriculture (Vic.), "Carthagina," calved 1st November, 1919, bred by exhibitor, s Highflyer, d Tunisia, s of d Belligerent (imp.).
- 849 Department of Agriculture (Vic.), "La Basse," calved 26th November, 1919, bred by exhibitor, s Highflyer, d La Boisselle, s of d Belligerent (imp.).

TYPE AND UTILITY DIVISION.

Cows competing in these Classes must have gained a Government Herd Testing Certificate during the thirteen months ending 31st July, 1920.

Judges will award numerical estimate, not exceeding 100 points, to all competitors in each Class for type and conformation.

Cow which has given highest yield of butter fat in Class, to receive 100 points, others pro rata.

CLASS

169. *Cow (Certificate, 250 or 200lbs. standards) (Special)—First prize, £3; second prize, £2; third prize, £1. Entry fee 10/-, Members 7/-.

- 850 Department of Agriculture (Vic.), "Catty," calved 28th July, 1912, bred by exhibitor, s Nicotine, d Connecticut, s of d Redman.
- 851 Department of Agriculture (Vic.), "Goldlace," calved 30th September, 1912, bred by exhibitor, s Nicotine, d Goldleaf, s of d Tabacum.
- 852 Department of Agriculture (Vic.), "Carribea," calved 25th August, 1912, bred by exhibitor, s Acton Dewstone (imp.), d 8/16, s of d Annie.

*An exhibit may be entered in one ordinary class and in as many Special Classes as it is eligible to compete.

THE YORKSHIRE INSURANCE CO. LTD
THE LEADING LIVE STOCK CO. IN THE WORLD
 FULL PARTICULARS APPLY AT OFFICE ON SHOW GROUND OR 30 QUEEN ST.

POLLY FEED THE GREAT MILK PRODUCER

FREE SAMPLE AT DAIRY MACHINERY PAVILION

RED POLLED.

75

CLASS.

- 170. *Heifer** (Certificate, 175lbs. standard), 3 years old (Special)
—First prize, £3; second prize, £2; third prize, £1.
Entry fee 10/-, Members 7/-.
- 853 John Baker, "Karong Rose 3rd," red, calved 21st September, 1917, bred by exhibitor, s Karong Pride, d Dorky.
- 854 Department of Agriculture (Vic.), "Flandrina," calved 11th December, 1917, bred by exhibitor, s Nicotine, d Netherlana, s of d Melton Prince.
- 855 Department of Agriculture (Vic.), "Evac," calved 28th December, 1917, bred by exhibitor, s Ereby, d The Landing, s of d Nicotine.

CHAMPION PRIZES OF AUSTRALIA.

- Red Polled Bull** (excluding 1-year-old class)—Government Certificate and Society's Sash.
- Reserve Champion Red Polled Bull**—Society's Sash.
- Red Polled Cow or Heifer** (excluding 1-year-old class)—Government Certificate and Society's Sash.
- Reserve Champion Red Polled Cow or Heifer**—Society's Sash.

Section 21—Ayrshires.

Stewards: W. WOODMASON, Esq., and W. D. McCALLUM, Esq.

(Entries limited to three in each Class from any one Exhibitor, except in Classes 174 and 183, where only two entries are allowed.)

Cattle entered in this Section must be registered as Ayrshires in a recognised Ayrshire Herd Book.

For particulars of registration in the Ayrshire Cattle Herd Book of Australasia, apply to the Secretary, Collins House, 36c Collins-street, Melbourne.

NOTE.—Ayrshires not registered prior to 31st July will only be permitted to be entered for the Show on payment of double entry fees.

*An exhibit may be entered in one ordinary class, and in as many Special Classes as it is eligible to compete.

THE YORKSHIRE INSURANCE CO. LTD
THE LEADING LIVE STOCK CO. IN THE WORLD
FULL PARTICULARS APPLY AT OFFICE ON SHOW GROUND OR 30 QUEEN ST.

CLASS.

171. Bull, 4 years old or over—First prize, £6; second prize, £3; third prize, £1; fourth prize, card. Entry fee 16/-, Members 10/-.
- 856 George Keys, "His Majesty of Wethersdane" (1062), brown and white, calved 26th September, 1913, bred by S. M. Keys, s Isabel's Majestic (861), d Cloverleaf (2173), s of d Raglan of Oakbank (396).
- 857 R. Calder, "Cocky Rab of Gleneira" (1369), brown and white, calved 21st October, 1915, bred by Andrew Buchanan, s Rab of Gleneira (1950), d Ibis of Gleneira (3430), s of d White Prince of Gleneira (821).
- 858 A. Kirby, "Weelfair'd of Oakbank" (2557), brown and white, calved 30th January, 1917, bred by McNab Bros., s Linguist of Oakbank (1763), d Wondrous of Oakbank (5636), s of d Reformer of Oakbank (730).
- 859 W. P. Brisbane and Sons, "Wallace of Gowrie Park" (675), brown and white, calved 29th August, 1909, bred by W. P. Brisbane, s Brown Duke of Gowrie Park (540), d Laura 4th of Gowrie Park (1709), s of d Luminous of Oakbank (456).
- 860 W. P. Brisbane and Sons, "Patriot of Brook Hill" (2308), brown and white, calved 12th May, 1917, bred by N. N. Oliver, s Calm Audacity of Glenore (2574), d Pansy of Olive Dale, s of d Radium of Oakbank (1803).
- 861 Geelong Harbour Trust Commissioners, "Jamie of Sparrovale" (1526), brown and white, calved 6th May, 1915, bred by exhibitors, s Scottish King of Gowrie Park (1533), d Ruby of Glen Elgin (1836), s of d Glen Elgin's Jamie (295).
- 862 R. Ralston, "Marvel of Willow Vale" (1885), brown and white, calved 11th September, 1916, bred by A. E. Selman and Bros., s Tarbolton of Oakbank (1117), d Marguerite of Willow Vale, s of d Bakewell (244).
- 863 Richard Goodman, "Fantarie of Willow Vale" (1881), brown and white, calved 30th September, 1915, bred by A. E. Selman and Bros., s Tarbolton of Oakbank (1117), d Fancy of Willow Vale (4646), s of d Bakewell (244).
- 864 H. E. Thomas, "Laddie of Simson House" (1538), brown and white, calved 5th August, 1916, bred by Norman Gillies and Son, s Annie's Luminous (839), d Crissie 3rd of Simson House (2878), s of d Duke of Willow Vale (840).
- 865 W. J. McKernan, "Wylie of Willow Vale" (2526), red and white, calved 6th October, 1916, bred by A. E. Selman and Bros., s Tarbolton of Oakbank (1117), d Mary of Willow Vale, s of d Dudley of Willow Vale (755).
- 866 J. A. Lang, "Lanius of Willow Vale" (2435), brown and white, calved 24th December, 1916, bred by A. E. Selman and Bros., s Tarbolton of Oakbank (1117), d Lilac of Willow Vale (1625), s of d Bakewell (244).
- 867 J. W. Cochrane, "Paddy of Warradale" (1874), brown and white, calved 26th October, 1915, bred by J. W. H. Scott, s Haughty Boy of Warradale (1873), d Petronia (2561), s of d Majestic of Oakbank (326).
- 868 McNab Bros., "Regality of Oakbank" (2556), brown and white, calved 30th July, 1916, bred by exhibitors, s Linguist of Oakbank (1763), d Realm of Oakbank (1240), s of d Jamie of Oakbank (184).
- 869 H. L. Webb, "Gladys' Pride of Wilson House" (1971), brown and white, calved 3rd October, 1915, bred by Agricultural High School, Sale, s Norm of Mapleton (991), d Gladys of Ellerslie (4810), s of d Young Field Marshal (1250).
- 870 James King, "Lancelot of Gleneira" (1376), red and white, calved 26th September, 1915, bred by Andrew Buchanan, s Rab of Gleneira (1950), d Lux of Gleneira (2817), s of d Majestic of Oakbank (326).
- 871 G. Sutherland, "Byng of Devon Park" (1929), brown and white, calved 1st September, 1916, bred by Exors. of the late William Towt, s Juan of Oakbank (1937), d Butterfly of Devon Park, s of d Ribbonwood of Devon Park (1199).
- 872 C. H. Hawkins and Son, "Belladona's Jamie of Ellerslie" (1738), brown and white, calved October, 1915, bred by G. A. McLellan, s Leila's Jamie of Ellerslie (1107), d Belladona of Ellerslie (2994), s of d Jamie of Numba (951).
- 872A Mrs. M. A. Canobio and Son, "Combine of Glengowrie" (2232), brown and white, calved 29th September, 1916, bred by A. T. N. Facey, s Bruce 2nd of Glengowrie (1509), d Ada of Glengowrie (3840), s of d Glen Elgin's Jamie (295).

FORDSON
TRACTOR



NO HORSES!

JUST Farming on business lines in business hours.
Farming no longer a Slavery, but a Pastime
with a **FORDSON TRACTOR**—

RUNS ON LOW GRADE KEROSENE.

TARRANT MOTORS PTY. LTD.
MELBOURNE.

FORD ON TON TRUCK

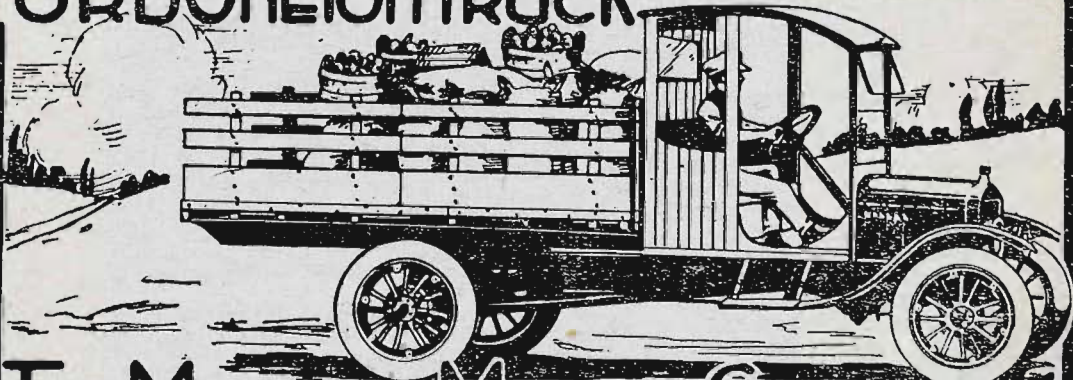

THE MODERN MARKET GARDENER

THIS is the Man who **MUST** Win—Win on the
Road—Win at the Market. No Horses to
bother with. His Rest is assured—

IT IS THE ONLY WAY.

TARRANT MOTORS PTY. LTD.
MELBOURNE.

THE YORKSHIRE INSURANCE CO. LTD
THE LEADING LIVE STOCK CO. IN THE WORLD
 FULL PARTICULARS APPLY AT OFFICE ON SHOW GROUND OR 30 QUEEN ST

78

AYRSHIRES.

CLASS.

172. Bull, 3 years old—First prize, £5; second prize, £3; third prize, £1; fourth prize, card. Entry fee 16/-, Members 10/-.

- 873 George Keys, "Robin of Wethersdane" (2407), brown and white, calved 13th August, 1917, bred by exhibitor, s His Majesty of Wethersdane (1062), d Ruth, s of d Raglan of Oakbank (396).
- 874 George Keys, "Duke 2nd of Wethersdane" (Vol. XII.), brown and white, calved 1st November, 1917, bred by exhibitor, s His Majesty of Wethersdane (1062), d Duchess 2nd of Wethersdane, s of d Glen Elgin's Combine (797).
- 875 Andrew Buchanan, "Upward of Gleneira" (2835), red and white, calved 17th November, 1917, bred by exhibitor, s Triumph of Gleneira (680), d Venus of Gleneira (2454), s of d Majestic of Oakbank (326).
- 876 Andrew Buchanan, "Pompey of Gleneira" (2832), red and white, calved 21st October, 1917, bred by exhibitor, s Royal Prince of Gleneira (2545), d Peony 4th of Gleneira (3447), s of d Rab of Gleneira (1950).
- 877 M. J. Howley, "Sir George of Gleneira" (2384), white and brown, calved 13th November, 1917, bred by Andrew Buchanan, s Beau of Gleneira (1365), d Lady Gleneira (1082), s of d Gleneira (290).
- 878 J. W. H. Scott, "Ikona of Glen Alvie" (2646), brown and white, calved 12th September, 1917, bred by T. L. Keys, s Donald of Wethersdane (1622), d Iceberg of Glen Alvie, s of d Alpha of Oakvale (525).
- 879 P. C. Hall, "Lord White of Gleneira" (2260), white and red, calved 24th September, 1917, bred by Andrew Buchanan, s Beau of Gleneira (1365), d Lady White of Gleneira (3433), s of d Triumph of Gleneira (680).
- 880 T. L. Keys, "Goldfinder of Glen Alvie" (2410), brown and white, calved 24th August, 1917, bred by exhibitor, s Donald of Wethersdane (1622), d Fleckie of Gleneira (983), s of d Red Chief (359).
- 881 G. A. McLellan, "Gold Fancy's Jamie of Etherslie" (2533), brown and white, calved September, 1917, bred by exhibitor, s Leila's Jamie of Etherslie (1107), d Gold Fancy of Etherslie (4333), s of d Glen Elgin's Advocate (2011).
- 882 G. A. McLellan, "Sunrise of Etherslie" (2537), brown and white, calved August, 1917, bred by exhibitor, s Leila's Jamie of Etherslie (1107), d Sunshine (292), s of d Raglan of Oakbank (396).
- 883 A. B. Selman and Bros., "Marksmen of Willow Vale" (3218), brown and white, calved 2nd February, 1918, bred by exhibitors, s Turbolton of Oakbank (1117), d Marie of Willow Vale (1627), s of d Rakewell (244).
- 884 W. M. Forster, "Earl of Ayr Brae" (2507), brown and white, calved 17th August, 1917, bred by L. McFarlane, s Earl of Drayton (1012), d Bashful of Winslade (1353), s of d Glen Elgin's Artist (293).
- 885 Arthur H. S. Schier, "Warwick of Sparrovale" (2644), brown and white, calved 9th October, 1917, bred by Geelong Harbour Trust Commissioners, s Scottish Chieftain of Sparrovale (2457), d Rose of Sparrovale (3366), s of d Scottish King of Gowrie Park (1533).
- 886 N. W. Whitehead, "Majesty of Fernhill" (1923), brown and white, calved 27th July, 1917, bred by J. A. Sims, s Renown of Oakbank (600), d Madge of Fernhill (1644), s of d Clausman of Oakbank (258).
- 887 McNab Bros., "Willow of Oakbank" (3145), brown and white, calved 20th December, 1917, bred by exhibitors, s Loadstar of Oakbank (724), d Whiff of Oakbank (5632), s of d Bullion of Oakbank (721).
- 888 McNab Bros., "Masher of Oakbank" (3140), brown and white, calved 30th October, 1917, bred by exhibitors, s Gallant of Oakbank (1133), d Murley of Oakbank (5599), s of d Regent of Oakbank (728).
- 889 J. Benallick, "Pride of Warradale" (2618), brown and white, calved 9th October, 1917, bred by J. W. H. Scott, s Paddy of Warradale (1877), d Vanity, s of d Scottish King (616).

POLLY FEED THE GREAT MILK PRODUCER
 FREE SAMPLE AT DAIRY MACHINERY PAVILION

THE YORKSHIRE INSURANCE CO. LTD
THE LEADING LIVE STOCK CO. IN THE WORLD
 FULL PARTICULARS APPLY AT OFFICE ON SHOW GROUND OR 30 QUEEN ST.

AYRSHIRES.

79

- 890 J. H. Thorburn, "Captain of Medburn Grove" (2180), brown and white, calved 19th July, 1917, bred by C. Bamford, s St. Elfred of Willow Vale (1890), d Fancy of Medburn Grove, s of d Leo of Gleneira (1586).
 891 W. Dettmann, "Blue Bob of Glengowrie" (2271), brown and white, calved 29th August, 1917, bred by A. T. N. Facey, s Jellieoe of Oakbank (1515), d Blue Belle of Glengowrie (3847), s of d Jamie's Baronet of Glengowrie (1513).
 892 W. Melvor, "Gallant of Golden Vein" (Vol. XIII.), brown and white, calved 27th August, 1917, bred by exhibitor, s Sergeant of Golden Vein (1732), d Gertie of Golden Vein (4362), s of d Felix of Golden Vein (1224).
 893 W. Goudie, "Robin of Glen Alvie" (2114), brown and white, calved 20th July, 1917, bred by T. L. Keys, s Donald of Wethersdane (1622), d Rose Muriel of Glen Alvie (4182), s of d Isabel's Majestic (861).
 894 W. J. Muhlebach, "Commonwealth of Retreat" (2480), brown and white, calved 2nd August, 1917, bred by A. C. and W. J. Muhlebach, s Musician of Willow Vale (1886), d Beauty of Retreat (4322), s of d Purity's Douglas (874).

CLASS.

173. Bull, 2 years old—First prize, £4; second prize, £2; third prize, £1; fourth prize, card. Entry fee 14/-, Members 8/-.

- 896 George Keys, "Taragon of Wethersdane" (Vol. XIII.), brown and white, calved 7th October, 1918, bred by exhibitor, s His Majesty of Wethersdane (1062), d Peach of Wethersdane, s of d Glen Elgin's Combine (1797).
 897 W. W. Sime, "Tresbon of Oakbank" (3228), brown and white, calved 26th November, 1918, bred by McNab Bros., s Linguist of Oakbank (1763), d Baby of Oakbank (5495), s of d Reformer of Oakbank (730).
 898 Andrew Buchanan, "Praiseworthy of Gleneira" (2833), white and brown, calved 5th August, 1918, bred by exhibitor, s Kia Ora of Haydowns (982), d Petunia of Gleneira (2451), s of d Majestic of Oakbank (326).
 899 Andrew Buchanan, "London of Gleneira" (Vol. XIII.), brown and white, calved 26th July, 1918, bred by exhibitor, s Kia Ora of Haydowns (982), d Lou 2nd of Gleneira (3438), s of d Triumph of Gleneira (680).
 900 Andrew Buchanan, "Macintosh of Gleneira" (Vol. XIII.), brown and white, calved 28th September, 1918, bred by exhibitor, s Kia Ora of Haydowns (982), d Lady Mae of Gleneira (2814), s of d Majestic of Oakbank (326).
 901 W. P. Brisbane and Sons, "Scottish Hero of Gowrie Park" (2207), brown and white, calved 24th July, 1918, bred by W. Ronald Brisbane, s Leander of Gowrie Park (1357), d Scottish Maid of Gowrie Park (4919), s of d Bonny Prince of Gowrie Park (979).
 902 Geelong Harbour Trust Commissioners, "Dandie Dinnmont of Sparrovale" (Vol. XIII.), brown and white, calved 6th December, 1918, bred by exhibitors, s Jamie of Sparrovale (1526), d Flora of Sparrovale (3891), s of d Scottish King of Gowrie Park (1533).
 903 A. W. Gorman, "Bonny Boy of Cathcart" (2315), brown and white, calved 1st September, 1918, bred by exhibitor, s Scottie of Cathcart (2322), d Duchess of Cathcart (5148), s of d Gallant Lad of Gleneira (2317).
 904 Mrs. Henrietta N. Grant, "Lewis of Burnside" (2968), brown and white, calved 12th February, 1919, bred by exhibitor, s Gregor of Oakbank (1760), d Linda 3rd of Burnside (6371), s of d Ventry of Seafield (842).
 905 Mrs. Henrietta N. Grant, "Monty of Burnside" (2970), brown and white, calved 19th February, 1919, bred by exhibitor, s Gregor of Oakbank (1760), d Marguerite of Burnside (6372), s of d Ventry of Seafield (842).
 906 F. Melvor, "White Cloud of Gleneira" (3114), white and brown, calved 11th October, 1918, bred by Andrew Buchanan, s Kia Ora of Haydowns (982), d Honeysockle of Gleneira (4926), s of d Jock of Gowan Bank (817).

POLLY FEED THE GREAT MILK PRODUCER
 FREE SAMPLE AT DAIRY MACHINERY PAVILION

LESLIE SALT LICKS

For cattle that are
worth their salt.

80

AYRSHIRES.

- 907 Middleton Bros., "Sovereign of Gowrie Park" (3081), brown and white, calved 22nd October, 1918, bred by W. P. Brisbane and Sons, s Wallace of Gowrie Park (675), d Scottish Queen of Gowrie Park (2121), s of d Lessnessock (imp.) (500).
- 908 R. Ralston, "Glen of Ben Kell" (2610), white and red, calved 2nd October, 1918, bred by exhibitor, s Marvel of Willow Vale (1885), d Given of Ben Kell (4574), s of d Girvan of Oakbank (1114).
- 909 R. Ralston, "Lucy's Lad of Ben Kell" (2614), red and white, calved 12th July, 1918, bred by exhibitor, s Girvan of Oakbank (1114), d Lucy of Ben Kell (2301), s of d Glen Rhode's Chief (742).
- 910 R. Ralston, "Bellmain of Ben Kell" (3181), white and red, calved 12th June, 1919, bred by exhibitor, s Marvel of Willow Vale (1885), d Bud of Ben Kell (4571), s of d Melville Duke (900).
- 911 G. A. McLellan, "Comet of Ellerslie" (3118), brown and white, calved August, 1918, bred by exhibitor, s Leila's Jamie of Ellerslie (1107), d Carnation of Ellerslie (2995), s of d Jamie of Numba (951).
- 912 G. A. McLellan, "Prince 2nd of Ellerslie" (3122), brown and white, calved December, 1918, bred by exhibitor, s Leila's Jamie of Ellerslie (1107), d Princess 1st of Ellerslie, s of d Jamie of Numba (951).
- 913 Robert Hall, "Lingle of Dunachton" (2359), brown and white, calved 3rd July, 1918, bred by exhibitor, s Laurie of Dunachton (1570), d Vera of Dunachton (3957), s of d Alpha of Summerhill (1992).
- 914 Thomas Hose, "Laird of Burwood" (3002), brown and white, calved 21st November, 1918, bred by exhibitor, s Model of Seafield (955), d Nora 6th of Avondale (3231), s of d Laird of Avondale (713).
- 915 A. E. Selman and Bros., "Mark of Willow Vale" (Vol. XIII.), brown and white, calved 8th October, 1918, bred by exhibitors, s Tarbolton of Oakbank (1117), d Marguerite of Willow Vale (Vol. XIII.), s of d Bakewell (244).
- 916 G. A. Kent, junr., "Jamie of Woolamai Park" (3025), brown and white, calved 9th May, 1919, bred by exhibitor, s Montrose of Ayrshire Bank (657), d Winsome of Woolamai Park (5276), s of d Jamie of Ellerslie (1105).
- 917 F. Andrew, "Lady's Man of Winslade" (2808), red and white, calved 1st October, 1918, bred by exhibitor, s Warlock of Fernhill (1920), d Lady Agnes 2nd of Fernhill (4692), s of d Glen Elgin's Ian (660).
- 918 Callery Bros., "Pirate of Langley Park" (2849), brown and white, calved 11th October, 1918, bred by exhibitors, s Playaway of Willow Vale (1888), d Queen Annie of Pine Grove (1461), s of d Lucre of Oakbank (321).
- 919 Callery Bros., "Major of Langley Park" (2846), brown and white, calved 17th September, 1918, bred by exhibitors, s Playaway of Willow Vale (1888), d Lady Marjorie of Glenarthur (2838), s of d Dainty Record (1059).
- 920 Bond Bros., "Right Royal of Glen-Avon" (2200), white and brown, calved 4th August, 1918, bred by exhibitor, s Cocky Rab of Gleneira (1369), d Reta of Belle Vue (4907), s of d Dorman of Seafield (2026).
- 921 Bond Bros., "Ribbonwood of Glen-Avon" (2820), red and white, calved 15th December, 1918, bred by exhibitors, s Cocky Rab of Gleneira (1369), d Red Ruby of Glen-Avon (6132), s of d Premier Jock of Glenarthur (1060).
- 922 L. McFarlane, "Bruce of Ayr Brae" (2505), dark brown and white, calved 27th September, 1918, bred by exhibitor, s Eclipse of Gleneira (1370), d Beryl of Gleneira (2441), s of d Majestic of Oakbank (326).
- 923 Charles Bamford, "Doctor of Medburn Grove" (2809), red and white, calved 23rd August, 1918, bred by exhibitor, s St. Elfred of Willow Vale (1890), d Starlight of Wethersdane (3305), s of d Glen Elgin's Combine (797).
- 924 N. W. Whitehead, "Pride of Glen Locksley" (Vol. XIII.), brown and white, calved 22nd April, 1919, bred by exhibitor, s Warlock of Fernhill (1920), d Maimie 3rd of Fernhill (6959), s of d Renown of Oakbank (600).
- 925 N. W. Whitehead, "Triumph of Glen Locksley" (Vol. XIII.), white and brown, calved 3rd March, 1919, bred by exhibitor, s Glen of Glen Locksley (2744), d Tulip of Glengowrie (3878), s of d Ada's Record (497).

FARMERS CALL AT

THE CIPPSLAND & NORTHERN CO-OP. SELLING CO. LTD.

Head Office, 492 Flinders Lane.

Stock Office, 537 Collins Street

AYRSHIRES.

81

- 926 J. W. Cochrane, "Earl of Springfield" (2241), brown and white, calved 26th October, 1918, bred by exhibitor, s Medium of Oakbank (1766), d Empress of Glen Alvie (4175), s of d Isabel's Majestic (861).
- 927 McNab Bros., "Melville of Oakbank" (Vol. XIII.), brown and white, calved 26th March, 1919, bred by exhibitors, s Brilliant Star of Oakbank (2549), d Melba of Oakbank (1139), s of d Jamie of Oakbank (184).
- 928 McNab Bros., "Game of Oakbank" (3138), brown and white, calved 15th December, 1918, bred by exhibitors, s Loadstar of Oakbank (724), d Gladsome of Oakbank (5553), s of d Bullion of Oakbank (721).
- 929 McNab Bros., "Rothsay of Oakbank" (Vol. XIII.), white and brown, calved 2nd July, 1918, bred by exhibitors, s Medium of Oakbank (1766), d Rosalys of Oakbank (5625), s of d Loadstar of Oakbank (724).
- 930 H. L. Webb, "Master of Holly Green" (2738), brown and white, calved 4th August, 1918, bred by exhibitor, s Rex of Oakbank (1961), d Maud 2nd of Holly Green (4773), s of d Brevet of Oakbank (1257).
- 931 H. L. Webb, "Jack of Holly Green" (3268), brown and white, calved 7th May, 1919, bred by exhibitor, s Maxwell of Gleneira (1958), d Jessie of Holly Green (4769), s of d Young Standard Bearer (2135).
- 932 H. C. Greenwood, "Haig of Ayr Brae" (2509), brown and white, calved 14th August, 1918, bred by L. McFarlane, s Harmonist of Ellerslie (1743), d Bashful of Winslade (4353), s of d Glen Elgin's Artist (293).
- 933 W. Dettmann, "Macgregor of Drayton" (2279), brown, little white, calved 15th October, 1918, bred by exhibitor, s Eurobin of Oakbank (1486), d Veronica of Drayton (2863), s of d Poet of Gleneira (1016).
- 934 W. McIvor, "Sport of Golden Vein" (2521), light brown and white, calved 24th July, 1918, bred by exhibitor, s Sergeant of Golden Vein (1732), d Stella of Golden Vein (2661), s of d Anither of Oakbank (717).
- 935 W. McIvor, "Marshal of Golden Vein" (2517), red and white, calved 14th September, 1918, bred by exhibitor, s Sergeant of Golden Vein (1732), d Madge of Golden Vein (5430), s of d Rufus of Golden Vein (1243).
- 936 W. McIvor, "Exile of Golden Vein" (2516), white and brown, calved 6th September, 1918, bred by exhibitor, s Earl of Golden Vein (2515), d Empress 3rd of Golden Vein (5421), s of d Advance of Golden Vein (880).
- 937 W. J. Muhlebach, "Stuart of Retreat" (2493), brown and white, calved 4th November, 1918, bred by A. C. and W. J. Muhlebach, s Musician of Willow Vale (1886), d Cloverleaf of Retreat (4323), s of d Anthony of Gleneira (1085).
- 938 W. J. Muhlebach, "Lancer of Retreat" (2485), red and white, calved 17th October, 1918, bred by A. C. and W. J. Muhlebach, s Musician of Willow Vale (1886), d Red Rose of Retreat (4950), s of d Anthony of Gleneira (1085).
- 939 Anthony T. N. Facey, "Bailiff of Glengowrie" (2305), brown and white, calved 17th July, 1918, bred by exhibitor, s Jellicoe of Glengowrie (1515), d Blossom of Glengowrie (3846), s of d Jamie of Glengowrie (1512).
- 940 E. Wright and Son, "Ambassador of Gleneira" (2387), red and white, calved 19th September, 1918, bred by Andrew Buchanan, s Kia Ora of Haydowns (982), d Fragrance of Gleneira (3420), s of d Rab of Gleneira (1950).
- 941 Oscar A. Brown, "Jellicoe of Wilson House" (3275), brown and white, calved 20th September, 1918, bred by G. L. Wilson, s Gladys's Pride of Wilson House (1971), d Lady Virtue 2nd of Wilson House (6964), s of d Ada's Douglas 2nd of Wilson House (1985).
- 942 Oscar A. Brown, "Birdwood of Wilson House" (3274), white and brown, calved 4th May, 1919, bred by G. L. Wilson, s Gladys's Pride of Wilson House (1971), d Cream Rose of Wilson House (4795), s of d Creamery Prince (imp.) (641).
- 942A Mrs. M. A. Canobio and Son, "Baron of Woodstock Grange (2854), brown and white, calved 5th September, 1918, bred by exhibitors, s Gordon of Glengowrie (2044), d Welcome of Glenarthur (2167), s of d Glen Elgin's Geologist (539).

CLASS.

174. Bull, 1 year old—First prize, £3; second prize, £2; third prize, £1; fourth prize, card. Entry fee 10/-, Members 7/-.
- 948 George Keys, "Horace of Wethersdane" (Vol. XIII.), brown and white, calved 26th July, 1919, bred by exhibitor, s His Majesty of Wethersdane (1062), d Holly of Mapleton (2828), s of d Hero of Rythdale (822).

FARMERS CALL AT

THE GIPPSLAND & NORTHERN CO-OP. SELLING CO. LTD.

Head Office, 492 Flinders Lane.

Stock Office, 537 Collins Street.

POLLY FEED

THE GREAT MILK PRODUCER

FREE SAMPLE AT DAIRY MACHINERY PAVILION

82

AYRSHIRES.

- 944 George Keys, "Pearl King of Wethersdane" (Vol. XIII.), brown and white, calved 2nd October, 1919, bred by exhibitor, s His Majesty of Wethersdane (1962), d Pearl of Wethersdane, s of d Parity's Douglas (874).
- 945 R. Calder, "Mack of Invergordon" (2843), brown and white, calved 3rd October, 1919, bred by exhibitor, s Cocky Rab of Gleneira (1369), d Duchess of Holly Green (4765), s of d Marana of Fernhill (1182).
- 946 Andrew Buchanan, "Bellman of Gleneira" (Vol. XIII.), brown and white, calved 9th August, 1919, bred by exhibitor, s Kia Ora of Haydowns (982), d Bess of Gleneira, s of d Rab of Gleneira (1950).
- 947 Mill Bros., "Foreman of Glen Cocee" (Vol. XIII.), brown and white, calved 31st August, 1919, bred by exhibitors, s Douglas of Golden Vein (1723), d Friendship of Glen Cocee (4251), s of d Factor of Oakbank (1672).
- 948 Mill Bros., "Nabob of Glen Cocee" (3083), brown and white, calved 2nd October, 1919, bred by exhibitor, s Douglas of Golden Vein (1723), d Nesta of Willow Vale (5880), s of d Tarbolton of Oakbank (1117).
- 949 Andrew Buchanan, "Xray of Gleneira" (Vol. XIII.), white and brown, calved 2nd August, 1919, bred by exhibitor, s Harry Lander of Lady Bank (1802), d Ixia of Gleneira (2131), s of d Majestic of Oakbank (326).
- 950 Gange Bros., "Nimrod of Roseleigh" (Vol. XIII.), red and white, calved 9th July, 1919, bred by exhibitors, s Burleigh of Gowrie Park (1353), d Eva of Glencairn (4419), s of d Zero of Rythdale (1251).
- 951 Gange Bros., "Ada's Earl of Roseleigh" (Vol. XIII.), brown and white, calved 8th November, 1919, bred by exhibitors, s Burleigh of Gowrie Park (1353), d Ada 2nd of Fernhill (1986), s of d Pensioner of Oakbank (337).
- 952 J. W. H. Scott, "Dragon of Warradale" (3209), brown and white, calved 5th July, 1919, bred by exhibitor, s Patronous of Warradale (1875), d Dahlia of Warradale, s of d Gleneira (290).
- 953 J. W. H. Scott, "Crash of Warradale" (3208), brown and white, calved 17th July, 1919, bred by exhibitor, s Patronous of Warradale (1875), d Crepe of Warradale, s of d Isabel's Majestic (861).
- 954 Geelong Harbour Trust Commissioners, "New Chum of Sparrovale" (Vol. XIII.), brown and white, calved 21st August, 1919, bred by exhibitors, s Jamie of Sparrovale (1526), d Clover of Sparrovale (2872), s of d Glen Elgin's Rover (586).
- 955 Geelong Harbour Trust Commissioners, "Bard of Sparrovale" (Vol. XIII.), brown and white, calved 5th September, 1919, bred by exhibitors, s Jamie of Sparrovale (1526), d Blue Belle of Glen Elgin (1806), s of d Glen Elgin's Jamie (295).
- 956 A. W. Gorman, "Lavender of Cathcart" (2939), brown and white, calved 15th July, 1919, bred by exhibitor, s Lavender of Glencairn (1780), d Rose of Cathcart (5152), s of d Gallant Lad of Glencairn (2317).
- 957 C. H. Bannerman, "Captain of Waverley" (3078), brown and white, calved 9th July, 1919, bred by Middleton Bros., s Quiver of Gowrie Park (1671), d Cranberry of Seafeld (4243), s of d Dunoon of Seafeld (1934).
- 958 Mrs. Henrietta N. Grant, "Laddie of Burnside" (2966), white and brown, calved 29th July, 1919, bred by exhibitor, s Gregor of Oakbank (1760), d Tossie of Burnside (5165), s of d Ventry of Seafeld (842).
- 959 Mrs. Henrietta N. Grant, "Victor of Burnside" (2972), white and brown, calved 12th July, 1919, bred by exhibitor, s Gregor of Oakbank (1760), d Venus 2nd of Burnside (3924), s of d Ventry of Seafeld (842).
- 960 Miss Mary McNab, "Mac of Burnside" (2960), white and brown, calved 2nd July, 1919, bred by Mrs. H. N. Grant, s Gregor of Oakbank (1760), d Unice of Burnside (5168), s of d Ventry of Seafeld (842).
- 961 Middleton Bros., "Minstrel of Waverley" (3080), brown and white, calved 10th September, 1919, bred by exhibitors, s Quiver of Gowrie Park (1671), d Missie of Seafeld (4247), s of d Bowler of Seafeld (1033).
- 962 F. Andrew, "Laddie of Winslade" (Vol. XIII.), brown and white, calved 12th December, 1919, bred by exhibitor, s Pretty Bobbie of Willow Vale (2655), d Lady Agnes 2nd of Fernhill (4692), s of d Glen Elgin's Ian (602).

THE YORKSHIRE INSURANCE CO. LTD
THE LEADING LIVE STOCK CO. IN THE WORLD
 FULL PARTICULARS APPLY AT OFFICE ON SHOW GROUND OR 30 QUEEN ST.

POLLY FEED

THE GREAT MILK
PRODUCER

FREE SAMPLE AT DAIRY MACHINERY PAVILION.

AYRSHIRES.

83

- 963 R. Ralston, "Virture's Jamie of Ben Kell" (3187), red and white, calved 21st September, 1919, bred by exhibitor, s Marvel of Willow Vale (1885), d Lady Virture of Ben Kell (4580), s of d Girvan of Oakbank (1114).
- 964 W. C. Greaves, "Scotty of Warrook" (Vol. XIII.), brown and white, calved 2nd October, 1919, bred by exhibitor, s Lena's Fredrick (1560), d Flora of Warrook (5172), s of d Minerva's Jamie of Warrook (1049).
- 965 W. C. Greaves, "Butterman of Warrook" (Vol. XIII.), brown and white, calved 6th October, 1919, bred by exhibitor, s Lena's Fredrick (1560), d Fuchsia of Warrook (2544), s of d Alice's Jamie of Oakbank (234).
- 966 D. L. Newport, "Gold Coin of Fairfield Park" (3151), red and white, calved 29th July, 1919, bred by exhibitor, s Accountant of Oakbank (3280), d Gwendoline of Gleneira, s of d Majestic of Oakbank (326).
- 967 Richard Goodman, "Fan Tan of Roseath" (Vol. XIII.), brown and white, calved 20th August, 1919, bred by exhibitor, s Fantarie of Willow Vale (1881), d Flower of Gleneira (5826), s of d Triumph of Gleneira (680).
- 968 G. A. McLellan, "Kiltie of Ellerslie" (Vol. XIII.), brown and white, calved September, 1919, bred by exhibitor, s Kiltie of Oakbank (1762), d Adeline of Ellerslie (4387), s of d Leila's Jamie of Ellerslie (1107).
- 969 G. A. McLellan, "Pretty Boy of Ellerslie" (Vol. XIII.), brown and white, calved November, 1919, bred by exhibitor, s Kiltie of Oakbank (1762), d Pretty of Ellerslie (5447), s of d Leila's Jamie of Ellerslie (1107).
- 970 Thomas Hose, "Marquis of Burwood" (3003), brown and white, calved 7th July, 1919, bred by exhibitor, s Jurist of Oakbank (1761), d Agnes of Burwood (4039), s of d Mowbray Lord Douglas (780).
- 971 A. E. Selman and Bros., "Sunrise of Willow Vale" (Vol. XIII.), brown and white, calved 23rd July, 1919, bred by exhibitor, s Tarbolton of Oakbank (1117), d Madge of Willow Vale (6873), s of d Lancer of Willow Vale (757).
- 972 W. J. McKernan, "Douglas of Locheden" (Vol. XIII.), brown and white, calved 15th August, 1919, bred by exhibitor, s Honesty of Ellerslie (2534), d Dot of Golden Vein (2634), s of d Ernie of Willow Vale (613).
- 973 W. J. McKernan, "Bella's Pride of Locheden" (Vol. XIII.), brown and white, calved 22nd August, 1919, bred by exhibitor, s Honesty of Ellerslie (2534), d Bella of Golden Vein (2973), s of d Anither of Oakbank (717).
- 974 G. A. Kent, junr., "Laddie of Woolamai Park" (3026), brown and white, calved 1st August, 1919, bred by exhibitor, s Montrose of Ayrshire Bank (657), d Lady Adonis of View Point (6477), s of d Glen Elgin's Augustus (566).
- 975 G. A. Kent, junr., "Highlander of Woolamai Park" (3024), brown and white, calved 15th August, 1919, bred by exhibitor, s Montrose of Ayrshire Bank (657), d Mermaid 2nd of Woolamai Park (5273), s of d Highlander of Midbranch (2785).
- 976 Callery Bros., "Prospect of Langley Park" (Vol. XIII.), brown and white, calved 11th September, 1919, bred by exhibitor, s Playaway of Willow Vale (1888), d Queen Annie of Pine Grove (1461), s of d Luere of Oakbank (321).
- 977 R. T. Taylor, "Jamie of Inverness" (Vol. XIII.), brown and white, calved 20th September, 1919, bred by exhibitor, s Leila's Jamie of Ellerslie (1107), d Nan of Bessboro (5456), s of d Lord Douglas of Ardmona (2788).
- 978 Bond Bros., "Warlock of Glen-Avon" (2821), white and brown, calved 22nd July, 1919, bred by exhibitors, s Warlock of Fernhill (1920), d Lady Mary of Glenarthur (2780), s of d Solomon of Glenarthur (1191).
- 979 L. McFarlane, "Havelock of Ayr Brae" (3108), brown and white, calved 30th July, 1919, bred by exhibitor, s Harmonist of Ellerslie (1743), d Sylvan Maid of Glen Alvie (5408), s of d Stately of Gleneira (1066).
- 980 L. McFarlane, "Major of Ayr Brae" (3109), brown and white, calved 3rd October, 1919, bred by exhibitor, s Harmonist of Ellerslie (1743), d Mulberry 2nd of Gleneira (3443), s of d Kia Ora of Haydowns (982).
- 981 Charles Bamford, "Lochiel of Medburn Grove" (Vol. XIII.), white and brown, calved 3rd July, 1919, bred by exhibitor, s Lord Harry of Medburn Grove (2181), d Lovie of Medburn Grove (6111), s of d Comet of Glenvale (2776).

THE YORKSHIRE INSURANCE CO. LTD
THE LEADING LIVE STOCK CO. IN THE WORLD
 FULL PARTICULARS APPLY AT OFFICE ON SHOW GROUND OR 30 QUEEN ST.

LESLIE SALT LICKS

Every Lick a luxury, makes contented animals.

84

AYRSHIRES.

- 982 J. W. Cochrane, "Heather King of Springfield" (2886), white and brown, calved 2nd July, 1919, bred by exhibitor, s Medium of Oakbank (1766), d Heather Belle of Springfield (4970), s of d Scottish King (610).
- 983 J. W. Cochrane, "Miller of Springfield" (2887), brown and white, calved 3rd September, 1919, bred by exhibitor, s Paddy of Warradale (1874), d Mary of Springfield (4973), s of d Glen Elgin's Ian (660).
- 984 McNab Bros., "Bellboy of Oakbank" (Vol. XIII.), brown and white, calved 14th July, 1919, bred by exhibitors, s Laurie of Dunachton (1570), d Bellbird of Oakbank (5504), s of d Linguist of Oakbank (1763).
- 985 McNab Bros., "Reaper of Oakbank" (Vol. XIII.), brown and white, calved 30th September, 1919, bred by exhibitors, s Loudon of Oakbank (2553), d Rarely of Oakbank (5607), s of d Linguist of Oakbank (1763).
- 986 H. L. Webb, "Ada's Alpha of Holly Green" (3262), dark red, little white, calved 1st July, 1919, bred by exhibitor, s Maxwell of Gleneira (1958), d Ada 4th of Fernhill (4687), s of d Renown of Oakbank (600).
- 987 W. Dettmann, "Timekeeper of Drayton" (Vol. XIII.), brown and white, calved 25th August, 1919, bred by exhibitor, s Eurobin of Oakbank (1486), d Daisy of Drayton (2855), s of d Perfector of Drayton (726).
- 988 William Davidson, "Pride of Glenord" (2893), brown and white, calved 22nd August, 1919, bred by exhibitor, s Lord White of Gleneira (2260), d Heather of Glenord (4999), s of d Anither of Golden Vein (1440).
- 989 C. A. Muhlebach, "Hollyhock of Retreat" (3094), brown and white, calved 12th August, 1919, bred by A. C. and W. J. Muhlebach, s Commonwealth of Retreat (2480), d Holly of Retreat (5387), s of d Revenue of Retreat (875).
- 990 C. A. Muhlebach, "Robin of Retreat" (3098), brown and white, calved 16th August, 1919, bred by A. C. and W. J. Muhlebach, s Commonwealth of Retreat (2480), s of d Dot of Retreat (5385), s of d Revenue of Retreat (875).
- 991 W. X. Muhlebach, "Merman of Retreat" (3095), brown and white, calved 23rd September, 1919, bred by A. C. and W. J. Muhlebach, s Commonwealth of Retreat (2480), d Mermaid of Retreat (4334), s of d Anthony of Gleneira (1085).
- 992 W. X. Muhlebach, "Premier of Retreat" (3097), white and brown, calved 14th November, 1919, bred by A. C. and W. J. Muhlebach, s Commonwealth of Retreat (2480), d Pretty of Retreat (4338), s of d Musician of Willow Vale (1886).
- 993 W. J. Muhlebach, "Violet's King of Retreat" (3100), brown and white, calved 19th September, 1919, bred by R. Hall, s Juan of Oakbank (1937), d Violet's Queen of Dunachton (2922), s of d Alpha of Oakvale (525).
- 994 W. J. Muhlebach, "Cloverlea of Retreat" (3093), brown and white, calved 17th September, 1919, bred by A. C. and W. J. Muhlebach, s Commonwealth of Retreat (2480), d Cloverleaf of Retreat (4323), s of d Anthony of Gleneira (1085).
- 995 Anthony T. N. Facey, "Radium of Glengowrie" (Vol. XIII.), brown and white, calved 8th October, 1919, bred by exhibitor, s Patriot of Brook Hill (2308), d Realm of Glengowrie (3873), s of d Jamie of Glengowrie (1512).
- 996 John Andrew and Sons, "Premier of Kelvin Grove" (Vol. XIII.), brown and white, calved 23rd October, 1919, bred by exhibitor, s Advance of Golden Vein (880), d Prissy of Golden Vein (4375), s of d Glen of Golden Vein (1726).

CLASS.

175. Cow, 5 years old or over (in milk)—First prize, £6; second prize, £3; third prize, £1; fourth prize, card
Entry fee 16/-, Members 10/-.

- 998 R. Calder, "Duchess of Holly Green" (4765), red and white, calved 9th August, 1914, bred by H. L. Webb, s Marana of Fernhill (1182), d Mavis of Holly Green (4774), s of d Raglan of Gleneira (1166).
- 999 Andrew Buchanan, "Bonnie Jean of Gleneira" (2805), red and white, calved 8th October, 1913, bred by exhibitor, s Roderick of Oakbank (1116), d Agnes of Gleneira (1714), s of d Majestic of Oakbank (326).

McPHAIL, ANDERSON & CO. LIVE STOCK & ESTATE SALESMEN.
368 BOURKE STREET, MELBOURNE.

LESLIE SALT LICKS

The newer and
better way of salt-
ing stock.

AYRSHIRES.

85.

- 1000 Andrew Buchanan, "Lady Esker of Gleneira" (4928), brown and white, calved 20th July, 1911, bred by exhibitor, s Triumph of Gleneira (680), d Lady Flinders (1733), s of d Majestic of Oakbank (326).
- 1001 W. P. Brisbane and Sons, "Laurette of Gowrie Park" (3381), brown and white, calved 1st October, 1915, bred by W. P. Brisbane, s Bonny Prince of Gowrie Park (979), d Laura 4th of Gowrie Park (1709), s of d Luminous of Oakbank (456).
- 1002 T. L. Keys, "Lady Melba of Glen-Avon" (Vol. XIII.), brown and white, calved 15th August, 1908, bred by John Bond, s Viceroy (420), d Lady Adonis 3rd (476), s of d Ada's Adonis (5).
- 1003 R. Ralston, "Blanche of Ben Kell" (3047), red and white, calved 26th July, 1914, bred by exhibitor, s Melville Duke (900), d Snowflake of Glenvale (2302), s of d Rhodes of Gleneira (465).
- 1004 R. Ralston, "Onix of Ben Kell" (4581), white and red, calved 6th August, 1915, bred by exhibitor, s Girvan of Oakbank (1114), d Vera of Ben Kell (3055), s of d Melville Duke (900).
- 1005 G. A. McLellan, "Baronia of Ellerslie" (2993), brown and white, calved September, 1911, bred by exhibitor, s Jamie of Numba (951), d Camelia 2nd, s of d Glen Elgin's Great Scot (578).
- 1006 G. A. McLellan, "Lovely of Ellerslie" (4397), brown and white, calved August, 1913, bred by exhibitor, s Jamie of Numba (951), d Fashion of Ellerslie, s of d Young Field Marshal (1250).
- 1007 G. A. McLellan, "Belladonna of Ellerslie" (2994), white and brown, calved August, 1912, bred by exhibitor, s Jamie of Numba (951), d Bella of Gleneira, s of d Glen Elgin's Combine (797).
- 1008 Arthur H. S. Schier, "Garnet 3rd of Gleneira" (2442), brown and white, calved 10th July, 1910, bred by Andrew Buchanan, s Majestic of Oakbank (326), d Garnet (1011), s of d Red Chief (359).
- 1009 William Henderson, "Iris of Carracoorte" (Vol. XIII.), white and red, calved 10th September, 1911, bred by Agricultural High School, Warrnambool, s Glen Iris of Willow Vale (919), d Bessie of Gowrie, s of d Heather Lad (47).
- 1010 Charles Bamford, "Starlight of Wethersdane" (3305), brown and white, calved 22nd August, 1911, bred by George Keys, s Glen Elgin's Combine (797), d Gipsy Queen, s of d Molly's Record (460).
- 1011 Charles Bamford, "Twilight of Medburn Grove" (3306), red and white, calved 21st September, 1913, bred by George Keys, s Star's Pride of Rythdale (2121), d Starlight of Wethersdane (3305), s of d Glen Elgin's Combine (797).
- 1012 W. Dettmann, "Mistletoe of Seafield" (3808), white and red, calved 30th March, 1915, bred by Misses Grant, s Picture of Seafield (1036), d Poppy of Seafield, s of d Ardgay of Seafield (844).
- 1013 Oscar A. Brown, "Cream Rose of Wilson House" (4795), brown and white, calved 27th July, 1914, bred by J. Kirkham, s Creamery Prince (imp.) (641), d Melville Moss Rose (2594), s of d Torrs Annual [8169 A.H.B. of S.]
- 1014 Mrs. M. A. Canobio and Son, "Jessie's Pride of Bundara" (4263), red and white, calved 28th May, 1914, bred by D. C. Morrison, s Isabel's Pride of Gleneira (688), d Pride of Bundara (4269), s of d Aide-de-Champ of Oakbank (238).
- 1015 C. H. Hawkins and Son, "Pride of Mayfield" (2764), black and white, calved 13th September, 1911, bred by J. G. Bjorksten, s Thyra's Captain (664), d Pride, s of d Aide-de-Champ of Oakbank (238).
- 1016 W. J. Muhlebach, "Cloverleaf of Retreat" (4323), brown and white, calved 26th April, 1916, bred by A. C. and W. J. Muhlebach, s Anthony of Gleneira (1085), d Camellia of Retreat (2605), s of d Purity's Douglas (874).

GLASS.

176. Cow, 5 years old or over (in calf)—First prize, £6; second prize, £3; third prize, £1; fourth prize, card. Entry fee 16/-, Members 10/-.
- 1017 Andrew Buchanan, "Honeycomb of Gleneira" (3429), brown and white, calved 30th July, 1913, bred by exhibitor, s Rab of Oakbank (819), d Lass o' Kyle 3rd of Numba (3435), s of d Howies Spicey Robin (imp.) [5531 A.H.B. of S.]

McPHAIL, ANDERSON & CO. LIVE STOCK & ESTATE SALESMEN.
368 BOURKE STREET, MELBOURNE.

POLLY FEED

THE GREAT MILK
PRODUCER

FREE SAMPLE AT DAIRY MACHINERY PAVILION

86

AYRSHIRES.

- 1018 Andrew Buchanan, "Ladylike of Gleneira" (2447), red and white, calved 7th July, 1910, bred by exhibitor, s Majestic of Oakbank (320), d Lady Gleneira (1082), s of d Gleneira (290).
- 1019 Andrew Buchanan, "Ixia of Gleneira" (2131), brown and white, calved 24th August, 1909, bred by exhibitor, s Majestic of Oakbank (326), d Isabel of Gleneira (1036), s of d Red Chief (359).
- 1020 T. L. Keys, "Rose Muriel of Glen Alvie" (4182), brown and white, calved 16th September, 1914, bred by exhibitor, s Isabel's Majestic (861), d Snowflake of Rosedale (1960), s of d Alde-de-Champ of Oakbank (238).
- 1021 Middleton Bros., "Missie of Seafield" (4247), brown and white, calved 12th October, 1915, bred by the Misses Grant, s Bowler of Seafield (1023), d Mimosa of Seafield, s of d Ardgay of Seafield (841).
- 1022 F. Andrew, "Jean of Belle Vue" (Vol. XIII.), brown and white, calved 19th August, 1913, bred by Mrs. McCormack, s Dorman of Seafield (2026), d Jeany of Avondale, s of d Painter (2794).
- 1023 R. Ralston, "Treasure of Ben Kell" (4589), white and red, calved 10th August, 1915, bred by exhibitor, s Girvan of Oakbank (1114), d Bonny Bess of Ben Kell (2687), s of d Glen Rhode's Chief (742).
- 1024 W. C. Greaves, junr., "Vanity of Warrook" (2546), brown and white, calved 26th August, 1910, bred by W. C. Greaves, s Alice's Jamie of Oakbank (234), d Bit of Fashion (1852), s of d Cowrie (302).
- 1025 G. A. McLellan, "Virtue 2nd of Ellerslie" (Vol. XIII.), white and brown, calved January, 1916, bred by exhibitor, s Jamie of Numba (951), d Virtue, s of d Glen Elgin's Combine (797).
- 1026 Robert Hall, "Violet's Queen of Dunachton" (2922), brown and white, calved 9th July, 1913, bred by exhibitor, s Alpha of Oakvale (525), d Lady Violet (Appx., Vol. IX.), s of d Peacemaker of Oakbank (1237).
- 1027 Robert Hall, "Peeress of Dunachton" (3054), white and brown, calved 18th August, 1913, bred by exhibitor, s Alpha of Oakvale (525), d Princess of Dunachton (2921), s of d Baronet (525).
- 1028 H. E. Thomas, "Graceful of Retreat" (4327), brown and white, calved 20th October, 1908, bred by A. C. and W. J. Muhlebach, s Jinny's Pride (2054), d Graceful (2606), s of d Alice's Jessie of Oakbank (234).
- 1029 J. A. Lang, "Princess 2nd of Retreat" (5394), dark red and white, calved 2nd October, 1915, bred by A. C. and W. J. Muhlebach, s Anthony of Gleneira (1085), d Lady of Retreat (4328), s of d The Admiral (2124).
- 1030 J. W. Cochrane, "Modesty of Gleneira" (3016), brown and white, calved 6th October, 1917, bred by G. Keys, s Haglan of Oakbank (306), d Lady Ida (1531), s of d Rantin Robin of Hindsward (73).
- 1031 J. W. Cochrane, "Bramble of Golden Vein" (2674), brown and white, calved 19th August, 1912, bred by W. Melvor, s Anither of Oakbank (717), d Beatrice of Glenvale (1940), s of d Doctor Jim of Gleneira (426).
- 1032 J. W. Cochrane, "Picture 3rd of Gleneira" (6246), red and white, calved 24th October, 1914, bred by Andrew Buchanan, s Triumph of Gleneira (1680), d Picture of Gleneira (2452), s of d Majestic of Oakbank (326).
- 1033 McNab Bros., "Brilliant of Oakbank" (2566), brown and white, calved 27th October, 1909, bred by exhibitors, s Prelate of Oakbank (727), d Bertha of Oakbank, s of d Glen Elgin's Zulu (302).
- 1034 McNab Bros., "Bright of Oakbank" (5516), brown and white, calved 10th September, 1911, bred by exhibitors, s Reformer of Oakbank (730), d Bloom of Oakbank (2665), s of d Regent of Oakbank (728).
- 1035 H. L. Webb, "Ada 4th of Fernhill" (4687), dark red, little white, calved 16th December, 1913, bred by Sime Bros., s Renown of Oakbank (600), d Ada 2nd of Fernhill (1986), s of d Pensioner of Oakbank (327).
- 1036 G. Sutherland, "Blue Belle of Glengowrie" (3847), brown and white, calved 19th September, 1914, bred by A. T. N. Fahey, s Jamie's Baronet of Glengowrie (1513), d Blue Ribbon of Glengowrie (3943), s of d Aspirant of Oakbank (831).
- 1037 W. J. Muhlebach, "Daffodil of Retreat" (5583), brown and white, calved 25th October, 1915, bred by A. C. and W. J. Muhlebach, s Anthony of Gleneira (1085), d Daisy of Retreat (4325), s of d Revenue of Retreat (875).
- 1038 C. H. Hawkins and Son, "Barbarella of Glen Elgin" (2832), brown and white, calved August, 1911, bred by T. A. Grant, s Glen Elgin's Haymaker (879), d Pussy 3rd of Glen Elgin (2472), s of d Renown of Oakbank (600).

POLLY FEED

THE GREAT MILK
PRODUCER

FREE SAMPLE AT DAIRY MACHINERY PAVILION



Specialised
STOCK FOODS
TONIC MEALS
and
SALT LICK

 **SALT LICK** will keep
Sheep, Horses and Cattle
healthy and vigorous.

 **SPECIALISED
STOCK FOODS** pro-
vide a properly-balanced ration,
and therefore maximum produc-
tion, vigor, growth and health.

 **TONIC MEALS** ensure
the health of all Stock.

Sparrovale Farm say:—

"We have used Meggitt's Meal for the
past nine years in the rearing of Calves.
We have found nothing to equal
Meggitt's Meal as a substitute for whole
milk; until the early part of this year
we were induced to substitute Meggitt's
Specialised Calf Food. An increased
milk yield has been registered with the
use of your Specialised Cattle Food
over our dairy herd this winter whilst
maintaining the cows in good condition.
These good results we have found most
pronounced in the pure bred dairy herd
in qualifying for the Government pure
bred dairy herd test."

If you are not saving money by use
of  Stock Foods, write to:—



Messrs. Harrison, Ramsay Pty. Ltd.

666 BOURKE ST., MELBOURNE.

Or call at Stand No. 179, Royal Melbourne Agricultural Show.

BOOKLET ON SCIENTIFIC FEEDING FREE.

MEGGITT LTD., 26 KING ST., SYDNEY

THE YORKSHIRE INSURANCE CO. LTD
THE LEADING LIVE STOCK CO. IN THE WORLD
 FULL PARTICULARS APPLY AT OFFICE ON SHOW GROUND OR 30 QUEEN ST

88

AYRSHIRES.

CLASS.

177. Cow, 4 years old (in milk)—First prize, £6; second prize, £3; third prize, £1; fourth prize, card. Entry fee 16/-, Members 10/-.
- 1039 Andrew Buchanan, "Happy of Gleneira" (3425), brown and white, calved 15th September, 1916, bred by exhibitor, s Rab of Gleneira (1950), d Hester of Gleneira (3427), s of d Magician of Gleneira (1092).
- 1040 Andrew Buchanan, "Lilac of Yalart" (Vol. XIII.), brown and white, calved 27th August, 1916, bred by F. J. Stansmore, s Jock of Gowan Bank (817), d Lila of Yalart, s of d Captain of Loch Lomond (498).
- 1041 W. P. Brisbane and Sons, "Letty of Gowrie Park" (3383), brown and white, calved 5th September, 1916, bred by W. P. Brisbane, s Wallace of Gowrie Park (675), d Lynette of Gowrie Park, s of d Lessnessock (imp.) (500).
- 1042 W. P. Brisbane and Sons, "Rosella of Gowrie Park" (4918), brown and white, calved 2nd August, 1916, bred by W. P. Brisbane, s Bonny Prince of Gowrie Park (979), d Pretty of Gowrie Park (2797), s of d Heather Jock 2nd (387).
- 1043 R. Ralston, "Lady Dutchess of Ben Kell" (4578), red and white, calved 5th July, 1916, bred by exhibitor, s Girvan of Oakbank (1114), d Lucy of Ben Kell (2301), s of d Glen Rhodes' Chief (742).
- 1044 R. Ralston, "Lady Virtue of Ben Kell" (4580), red and white, calved 13th August, 1916, bred by exhibitor, s Girvan of Oakbank (1114), d Lady Mary of Ben Kell (3050), s of d Melville Duke (900).
- 1045 Richard Goodman, "Flower of Gleneira" (5826), brown and white, calved 12th December, 1915, bred by Andrew Buchanan, s Triumph of Gleneira (680), d Floss of Gleneira (1721), s of d Bakewell (244).
- 1046 G. A. McLellan, "Pansy of Ellerslie" (5446), brown and white, calved September, 1916, bred by exhibitor, s Leila's Jamie of Ellerslie (1107), d Promise of Ellerslie, s of d Glen Elgin's Jamie (295).
- 1047 G. A. McLellan, "Pretty of Ellerslie" (5447), brown and white, calved December, 1916, bred by exhibitor, s Leila's Jamie of Ellerslie (1107), d Pride of Ellerslie (Appx. Vol. IX.), s of d Jamie of Numba (951).
- 1048 G. A. McLellan, "Adeline of Ellerslie" (4387), brown and white, calved 16th September, 1916, bred by exhibitor, s Leila's Jamie of Ellerslie (1107), d Adella of Ellerslie (2992), s of d Jamie of Numba (951).
- 1049 Sadler Bros., "Satinbird of Burnbrae" (4621), red and white, calved 16th August, 1916, bred by exhibitors, s Bonny King of Gowrie Park (1863), d Bird of Burnbrae (4607), s of d Adam of Coolangatta (744).
- 1050 Sadler Bros., "Thelma of View Point" (4622), red and white, calved 2nd September, 1916, bred by Mrs. M. A. Canobio and Sons, s Jimmie of View Point (1410), d Dorothy of Oakvale (2164), s of d Goldenstream (526).
- 1051 Sale Agricultural High School Farm, "Young Gladys of La Trobe" (4813), red and white, calved 21st August, 1916, bred by exhibitor, s Norm of Mapleton (991), d Gladys of Ellerslie (4810), s of d Young Field Marshal (1250).
- 1052 J. Kirkham, "Sweet Elsie" (Vol. XIII.), red and white, calved 10th October, 1916, bred by G. H. Hope, s Alexis of Greystanes (922), d Elsie 2nd, s of d Majestic of Oakbank (326).
- 1053 W. Dettmann, "Jean of Drayton" (5095), red and white, calved 20th November, 1916, bred by exhibitor, s Clansman 2nd of Drayton (2274), d Rosanna of Drayton (3810), s of d Poet of Gleneira (1016).
- 1054 Leslie and Gerrand, "Daphne of Raith" (5321), red and white, calved 15th October, 1916, bred by exhibitors, s Adela's Jamie of Raith (1069), d Minnie of Seafeld, s of d Philosopher of Glengowrie (702).
- 1055 W. J. Muhlebach, "Mermaid of Retreat" (4334), brown and white, calved 13th November, 1916, bred by A. C. and W. J. Muhlebach, s Anthony of Gleneira (1085), d Marjorie of Retreat (2963), s of d Royal George (645).

POLLY FEED THE GREAT MILK
 PRODUCER
 FREE SAMPLE AT DAIRY MACHINERY PAVILION

THE YORKSHIRE INSURANCE CO LTD
THE LEADING LIVE STOCK CO IN THE WORLD
 FULL PARTICULARS APPLY AT OFFICE ON SHOW GROUND OR 30 QUEEN ST

AYRSHIRES.

89

CLASS.

178. Dry Cow, 4 years old (in calf)—First prize, £6; second prize, £3; third prize, £1; fourth prize, card. Entry fee 16/-, Members 10/-.

- 1056 G. A. McLellan, "Love of Ellerslie" (4396), brown and white, calved 17th September, 1916, bred by exhibitor, s Leila's Jamie of Ellerslie (1107), d Lovely of Ellerslie (4397), s of d Jamie of Numba (951).
- 1057 Andrew Buchanan, "Arabella of Gleneira" (3410), red and white, calved 17th September, 1916, bred by exhibitor, s Jock of Gowan Bank (817), d Agnes of Gleneira (1714), s of d Majestic of Oakbank (326).
- 1058 Andrew Buchanan, "Margaret of Gleneira" (Vol. XIII.), brown and white, calved 3rd December, 1916, bred by exhibitor, s Jock of Gowan Bank (817), d Maggie of Gleneira (2818), s of d Majestic of Oakbank (326).
- 1059 F. Andrew, "Model of Winslade" (3277), red and white, calved 27th September, 1916, bred by exhibitor, s Glen Elgin's Ian (660), d Modesty of Fernhill (4702), s of d Alister of Fernhill (906).
- 1060 Robert Hall, "Vanity of Dunachton" (3955), brown and white, calved 21st September, 1916, bred by exhibitor, s Hero of Dunachton (1055), d Violet's Queen of Dunachton (2922), s of d Alpha of Oakvale (525).
- 1061 Bond Bros., "Sweet Nell of Glen-Avon" (4908), red and white, calved 18th October, 1916, bred by exhibitors, s Maxim of Oakbank (973), d Sweet Nell (1295), s of d Glen Elgin's Artist (293).
- 1062 L. McFarlane, "Daphne of Ayr Brae" (5403), brown and white, calved 6th September, 1916, bred by exhibitor, s Earl of Drayton (1012), d Geranium of Seafield (2884), s of d Philosopher of Glengowrie (702).
- 1063 J. W. Cochrane, "Mary of Springfield" (4973), brown and white, calved 5th October, 1916, bred by T. E. Lempriere, s Glen Elgin's Ian (660), d Madge 3rd of Fernhill (4694), s of d Renown of Oakbank (600).
- 1064 W. McIvor, "Empress 3rd of Golden Vein" (5421), red, little white, calved 29th August, 1916, bred by exhibitor, s Advance of Golden Vein (880), d Empress of Golden Vein (2264), s of d Ernie of Willow Vale (613).
- 1065 Leslie and Gerrand, "Peaceful of Raith" (5324), brown and white, calved October, 1916, bred by exhibitor, s Adela's Jamie of Raith (1069), d Innocence of Raith (2942), s of d Scottish King (610).
- 1066 W. J. Muhlebach, "Modesty of Retreat" (4335), brown and white, calved 21st June, 1917, bred by A. C. and W. J. Muhlebach, s Anthony of Gleneira (1085), d Camellia of Retreat (2605), s of d Purity's Douglas (874).

CLASS.

179. Heifer, 3 years old (in milk)—First prize, £4; second prize, £3; third prize, £1; fourth prize, card. Entry fee 14/-, Members 8/-.

- 1067 Andrew Buchanan, "Patience of Gleneira" (3446), red and white, calved 10th August, 1917, bred by exhibitor, s Triumph of Gleneira (680), d Princess of Gleneira (1220), s of d Gleneira (290).
- 1068 Andrew Buchanan, "Queen Mary of Gleneira" (6151), red and white, calved 11th November, 1917, bred by exhibitor, s Beau of Gleneira (1365), d Queen Mab 2nd of Gleneira (4936), s of d Triumph of Gleneira (680).
- 1069 W. P. Brisbane and Sons, "Bloom of Gowrie Park" (3378), brown and white, calved 10th July, 1917, bred by W. P. Brisbane, s Bonny Prince of Gowrie Park (979), d Bloomer of Gowrie Park (2410), s of d Wallace of Gowrie Park (675).
- 1070 W. P. Brisbane and Sons, "Lorna of Gowrie Park" (3385), brown and white, calved 31st August, 1917, bred by W. P. Brisbane, s Bonny Prince of Gowrie Park (979), d Leila of Gowrie Park (3382), s of d Wallace of Gowrie Park (675).

POLLY FEED THE GREAT MILK PRODUCER
 FREE SAMPLE AT DAIRY MACHINERY PAVILION

- 1071 W. P. Brisbane and Sons, "Loris of Gowrie Park" (3384), brown and white, calved 26th September, 1917, bred by W. P. Brisbane, s Marquis of Willow Vale (1359), d Laurette of Gowrie Park (3381), s of d Bonny Prince of Gowrie Park (979).
- 1072 Geelong Harbour Trust Commissioners, "Maisie of Sparrovale" (3901), brown and white, calved 9th July, 1917, bred by exhibitors, s Stuart of Gowrie Park (837), d Maid of Sparrovale (3900), s of d Glen Elgin's Rover (586).
- 1073 P. C. Hall, "Victoria of Tiverton" (4692), brown and white, calved 28th September, 1917, bred by S. Christensen, s Belgian Prince of La Trobe (1296), d Ray of Wethersdale (4169), s of d Glen Elgin's Combine (797).
- 1074 G. A. McLellan, "Lucretia of Ellerslie" (Vol. XIII.), brown and white, calved October, 1917, bred by exhibitor, s Leila's Jamie of Ellerslie (1107), d Lucretia of Glengowrie (6650), s of d Illustrious of Wetterau (3293).
- 1075 G. A. McLellan, "Sunflower of Ellerslie" (Vol. XIII.), brown and white, calved September, 1917, bred by exhibitor, s Leila's Jamie of Ellerslie (1107), d Sunshine of Ellerslie, s of d Jamie's Pledge of Coolangatta (1106).
- 1076 G. A. McLellan "Sweet Pea of Ellerslie" (Vol. XIII.), brown and white, calved August, 1917, bred by exhibitor, s Leila's Jamie of Ellerslie (1107), d Sweet Pearl of Ellerslie (4398), s of d Jamie of Numba (951).
- 1077 N. W. Whitehead, "Merlina of Glenbrae" (6889), brown and white, calved 3rd July, 1917, bred by Sime Bros., s Renown of Oakbank (600), d Merle of Fernhill (4698), s of d Glen Elgin's Standard Bearer (300).
- 1078 W. Dettmann, "Blue Belle of Drayton" (5085), white and red, calved 3rd September, 1917, bred by exhibitor, s Eurobin of Oakbank (1486), d Loch Lomond's Sylvia of Drayton (2857), s of d Captain of Loch Lomond (imp.) (489).
- 1079 W. J. Muhlebach, "Gracie of Retreat" (5586), brown and white, calved 3rd July, 1917, bred by A. C. and W. J. Muhlebach, s Musician of Willow Vale (1886), d Graceful of Retreat (4327), s of d Jimmy's Pride (2054).
- 1080 John Andrew and Sons, "Woodbine of Kelvin Grove" (4851), brown and white, calved 6th September, 1917, bred by exhibitors, s Marvel of Oakbank (1061), d Woodbine of Seafield (3299), s of d Prince of Seafield (857).
- 1081 E. Wright and Son, "Adeline of Rythdale Park" (6082), brown and white, calved 12th August, 1917, bred by exhibitors, s Leonard of Rythdale Park (1210), d Agnes of Flinders (4798), s of d Glen Elgin's Combine (797).

CLASS.

480. Heifer, Dry, 3 years old (in calf)—First prize, £4; second prize, £3; third prize, £1; fourth prize, card. Entry fee 14/-, Members 8/-.

- 1082 Andrew Buchanan, "Daphne of Gleneira" (4921), red and white, calved 21st July, 1917, bred by exhibitor, s Kia Ora of Haydowns (982), d Dairymaid 2nd of Gleneira (3416), s of d Lad o' Kyle (547).
- 1083 Andrew Buchanan, "Delight of Gleneira" (3417), white and red, calved 23rd September, 1917, bred by exhibitor, s Kia Ora of Haydowns (982), d Dahlia of Gleneira (2806), s of d White Prince of Gleneira (821).
- 1084 Andrew Buchanan, "Petal of Gleneira" (3418), red and white, calved 24th September, 1917, bred by exhibitor, s Triumph of Gleneira (680), d Petunia of Gleneira (2451), s of d Majestic of Oakbank (326).
- 1085 J. G. Andrew, "Lady of Kelvin Grove" (4841), white and brown, calved 28th May, 1918, bred by John Andrew and Sons, s Model of Seafield (955), d Lady of Golden Vein (2642), s of d Ernie of Willow Vale (613).
- 1086 T. L. Keys, "Fashion of Glen Alvie" (6488), brown and white, calved 15th September, 1917, bred by exhibitor, s Donald of Wethersdale (1622), d Flora of Glen Alvie (4177), s of d Stately of Gleneira (1066).
- 1087 T. L. Keys, "Lilac of Glen Alvie" (6489), brown and white, calved 20th September, 1917, bred by exhibitor, s Donald of Wethersdale (1622), d Snowdrift of Glen Alvie (4184), s of d Stately of Gleneira (1066).
- 1088 T. L. Keys, "Fairy of Glen Alvie" (6487), brown and white, calved 18th September, 1917, bred by exhibitor, s Donald of Wethersdale (1622), d Fancy 2nd of Glen Alvie (4176), s of d Scottish King (610).
- 1089 Middleton Bros., "Model of Waverley" (5372), red and white, calved 7th September, 1917, bred by exhibitors, s Quiver of Gowrie Park (1671), d Myra of Golden Vein (2985), s of d Advance of Golden Vein (880).

- 1090 F. Andrew, "Mavis of Winslade" (3276), red and white, calved 11th September, 1917, bred by exhibitor, s Bowler of Seafield (1033), d May of Gleneira (2448), s of d Triumph of Gleneira (680).
- 1092 F. Andrew, "Princess of Winslade" (Vol. XIII.), red and white, calved 18th April, 1918, bred by exhibitor, s Bowler of Seafield (1033), d Duchess of Golden Vein (2978), s of d Anither of Oakbank (717).
- 1093 R. Ralston, "Ida of Ben Kell" (4576), red and spotted white, calved 20th July, 1917, bred by exhibitor, s Girvan of Oakbank (1114), d Ivy of Ben Kell (2690), s of d Glen Rhode's Chief (742).
- 1094 R. Ralston, "Ila of Ben Kell" (5749), red and white, calved 22nd June, 1918, bred by exhibitor, s Girvan of Oakbank (1114), d Ivy of Ben Kell (2690), s of d Glen Rhode's Chief (742).
- 1095 G. A. McLellan, "Lupin of Ellerslie" (Vol. XIII.), brown and white, calved November, 1917, bred by exhibitor, s Minstrel of Glencairn (1782), d Lupin of Gleneira (3013), s of d Majestic of Oakbank (326).
- 1096 Robert Hall, "Venus of Dunachton" (3956), brown and white, calved 29th August, 1917, bred by exhibitor, s Ronald of Raith (1071), d Violet's Queen of Dunachton (2922), s of d Alpha of Oakvale (525).
- 1097 George Keys, "Girle of Wethersdane" (5282), red and white, calved 9th November, 1917, bred by exhibitor, s His Majesty of Wethersdane (1062), d Gipsy Queen of Wethersdane, s of d Molly's Record (460).
- 1098 H. L. Webb, "Melody of Fernhill" (5940), brown and white, calved 12th October, 1917, bred by J. A. Sime, s Renown of Oakbank (600), d Model of Fernhill (1647), s of d Pensioner of Oakbank (337).
- 1099 A. M. McLellan, "Marie of Glenbrae" (5909), brown and white, calved 13th September, 1917, bred by Sime Bros., s Warlock of Fernhill (1920), d Mona 2nd of Fernhill, s of d Renown of Oakbank (600).
- 1100 W. McIvor, "Naomi of Golden Vein" (5431), white and brown, calved 16th August, 1917, bred by exhibitor, s Sergeant of Golden Vein (1732), d Nellie of Golden Vein (5432), s of d Bonnie Lad of Golden Vein (1094).
- 1101 W. J. Muhlebach, "Pretty of Retreat" (4338), brown and white, calved 23rd September, 1917, bred by A. C. and W. J. Muhlebach, s Musician of Willow Vale (1886), d Pansy of Retreat (4336), s of d Anthony of Gleneira (1085).
- 1102 W. J. Muhlebach, "Daisy Bell of Retreat" (4326), brown and white, calved 8th October, 1917, bred by A. C. and W. J. Muhlebach, s Musician of Willow Vale (1886), d Daphne of Retreat (2959), s of d Revenue of Retreat (875).
- 1103 John Andrew and Sons, "Mignonette of Kelvin Grove" (4844), brown and white, calved 22nd September, 1917, bred by exhibitor, s Marvel of Oakbank (1061), d Malua of Seafield (3293), s of d Philosopher of Glengowrie (702).

CLASS.

181. Heifer, 2 years old (in milk)—First prize, £4; second prize, £3; third prize, £1; fourth prize, card. Entry fee 14/-, Members 8/-.

- 1104 Andrew Buchanan, "Sunray of Gleneira" (Vol. XIII.), red and white, calved 16th August, 1918, bred by exhibitor, s Kia Ora of Haydowns (982), d Sunny 2nd of Gleneira (3453), s of d Prince Kyle of Gleneira (818).
- 1105 Andrew Buchanan, "Princess Maud of Gleneira" (6150), white and brown, calved 20th August, 1918, bred by exhibitor, s Kia Ora of Haydowns (982), d Princess 2nd of Gleneira" (2453), s of d Majestic of Oakbank (326).
- 1106 Andrew Buchanan, "Honey Bee of Gleneira" (6146), brown and white, calved 1st October, 1918, bred by exhibitor, s Kia Ora of Haydowns (982), d Honeycomb of Gleneira (3429), s of d Rab of Oakbank (819).
- 1107 W. P. Brisbane and Sons, "Nancy Lee of Gowrie Park" (6139), brown and white, calved 18th August, 1918, bred by exhibitors, s Marquis of Willow Vale (1359), d Nevis of Gowrie Park (3388), s of d Wallace of Gowrie Park (675).
- 1108 G. A. McLellan, "Lupina of Ellerslie" (6651), brown and white, calved September, 1918, bred by exhibitor, s Leila's Jamie of Ellerslie (1107), d Lupin of Gleneira (3013), s of d Majestic of Oakbank (326).
- 1109 G. A. McLellan, "Sunshade of Ellerslie" (Vol. XIII.), brown and white, calved September, 1918, bred by exhibitor, s Leila's Jamie of Ellerslie (1107), d Sunshine of Ellerslie, s of d Jamie's Pledge of Coolangatta (1196).

DEAN'S, 349 Little Collins Street, For **GLASS**
near Elizabeth Street,

POLLY FEED THE GREAT MILK PRODUCER

FREE SAMPLE AT DAIRY MACHINERY PAVILION

92

AYRSHIRES.

- 1110 G. A. McLellan, "Alert of Ellerslie" (Vol. XIII.), brown and white, calved December, 1918, bred by exhibitor, s Leila's Jamie of Ellerslie (1107), d Alice of Ellerslie (4388), s of d Jamie of Numba (951).
- 1111 Robert Hall, "Viola of Dunachton" (5200), brown and white, calved 7th September, 1918, bred by exhibitor, s Adela's Jamie of Raith (1069), d Violet's Queen of Dunachton (2922), s of d Alpha of Oakvale (525).
- 1112 Sadler Bros., "Princess of Burnbrae" (5848), red and white, calved 12th August, 1918, bred by exhibitors, s Bonny King of Gowrie Park (1863), d Celia of Burnbrae (4608), s of d Brae Loch (902).
- 1113 Arthur H. S. Schier, "Snowdrop of Inverleigh" (5865), white and brown, calved 2nd August, 1918, bred by exhibitor, s Major of Gowrie Park (1871), d Streak of Balvormie (4644), s of d Warrior (461).
- 1114 Arthur H. S. Schier, "Madeline of Inverleigh" (5856), white and brown, calved 25th September, 1918, bred by exhibitor, s Lavendo of Glencairn (1780), d Modena of Glencairn (3015), s of d Zero of Rythdale (1251).

CLASS.

- 182. Heifer, 2 years old (dry)—First prize, £4; second prize, £3; third prize, £1 (presented by Messrs. D. and W. Chandler); fourth prize, card. Entry fee 14/-, Members 8/-.
- 1115 George Keys, "Pearl Queen of Wethersdane" (Vol. XIII.), brown and white, calved 16th November, 1918, bred by exhibitor, s His Majesty of Wethersdane (1062), d Pearl of Wethersdane, s of d Purity's Douglas (874).
- 1116 George Keys, "Ionian of Wethersdane" (6479), brown and white, calved 4th November, 1918, bred by exhibitor, s His Majesty of Wethersdane (1062), d Ioner of Wethersdane, s of d Comrade of Wethersdane (1565).
- 1117 George Keys, "Tilly of Wethersdane" (Vol. XIII.), brown and white, calved 18th July, 1918, bred by exhibitor, s His Majesty of Wethersdane (1062), d Trilby of Wethersdane, s of d Glen Elgin's Combine (797).
- 1118 Andrew Buchanan, "Lottie Kyle of Gleneira" (6148), red and white, calved 29th August, 1918, bred by exhibitor, s Kia Ora of Haydowns (982), d Lily Kyle of Gleneira (3437), s of d Majestic of Oakbank (326).
- 1119 Andrew Buchanan, "Fairy Queen of Gleneira" (6143), brown and white, calved 27th October, 1918, bred by exhibitor, s Harry Lauder of Lady Bank (1802), d Favourite Queen of Waiareka (2810), s of d Victory.
- 1120 J. W. H. Scott, "Cashmere of Warradale" (6858), brown and white, calved 4th August, 1918, bred by exhibitor, s Patronous of Warradale (1875), d Crepe of Warradale, s of d Isabel's Majestic (861).
- 1121 J. G. Andrew, "Hilda of Kelvin Grove" (6101), brown and white, calved 6th July, 1918, bred by John Andrew and Sons, s Model of Seafield (955), d Heather Belle 8th, s of d Queen's Duke (2103).
- 1122 J. G. Andrew, "Sabina of Kelvin Grove" (6102), brown and white, calved 4th May, 1919, bred by John Andrew and Sons, s Model of Seafield (955), d Star 3rd of Avondale (3233), s of d Jamie of Avondale (785).
- 1123 T. L. Keys, "Lucy of Glen Alvie" (Vol. XIII.), brown and white, calved 27th July, 1918, bred by exhibitor, s Donald of Wethersdane (1622), d Lady Quiz of Glenarthur, s of d Viceroy (420).
- 1124 F. Andrew, "Bertha of Winslade" (Vol. XIII.), red and white, calved 12th August, 1918, bred by exhibitor, s Bowler of Seafield (1033), d Barbara of Winslade (3270), s of d Dudley of Devon Park (1195).
- 1125 F. Andrew, "Primrose of Winslade" (Vol. XIII.), brown and white, calved 11th September, 1918, bred by exhibitor, s Bowler of Seafield (1033), d Phyllis of Glen Alvie (3278), s of d Scottish King (610).
- 1126 F. Andrew, "Magnolia of Winslade" (Vol. XIII.), brown and white, calved 24th August, 1918, bred by exhibitor, s Bowler of Seafield (1033), d Margarine of Gleneira (3273), s of d Majestic of Oakbank (326).
- 1127 R. Ralston, "Garland of Ben Kell" (5748), red and white, calved 14th August, 1918, bred by exhibitor, s Girvan of Oakbank (1114), d Gracie of Ben Kell (2689), s of d Glen Rhode's Chief (742).

THE YORKSHIRE INSURANCE CO. LTD.
THE LEADING LIVE STOCK CO. IN THE WORLD
 FULL PARTICULARS APPLY AT OFFICE ON SHOW GROUND OR TO QUEEN ST.

POLLY FEED

THE GREAT MILK PRODUCER

FREE SAMPLE AT DAIRY MACHINERY PAVILION

AYRSHIRES.

93

- 1128 Richard Goodman, "Flower of Roseneath" (Vol. XIII.), brown and white, calved 26th September, 1918, bred by exhibitor, s Countess' Jamie of Riverside (3197), d Flower of Gleneira (5826), s of d Triumph of Gleneira (680).
- 1129 G. A. McLellan, "Ally of Ellerslie" (Vol. XIII.), brown and white, calved December, 1918, bred by exhibitor, s Leila's Jamie of Ellerslie (1107), d Little Alice of Ellerslie, s of d Jamie's Pledge of Coolangatta (1106).
- 1130 G. A. McLellan, "Belle of Ellerslie" (Vol. XIII.), brown and white, calved September, 1918, bred by exhibitor, s Leila's Jamie of Ellerslie (1107), d Baronia of Ellerslie (2993), s of d Jamie of Numba (951).
- 1131 A. E. Selman and Bros., "Perfect of Willow Vale" (6877), brown and white, calved 19th July, 1918, bred by exhibitors, s Tarbolton of Oakbank (1117), d Peaceful of Willow Vale (4652), s of d Bakewell (244).
- 1132 Sadler Bros., "Cinderella of Burnbrae" (5836), red and white, calved 7th August, 1918, bred by exhibitors, s Bonny King of Gowrie Park (1863), d Cynthia of Glengowrie (2476), s of d Bruce of Glengowrie (926).
- 1133 Arthur H. S. Schier, "Adella's Pet of Inverleigh" (5853), white and brown, calved 14th November, 1918, bred by exhibitor, s Major of Gowrie Park (1871), d Adella 3rd of Raith (4623), s of d Luminous of Oakbank (456).
- 1134 Bond Bros., "Pansy of Glen-Avon" (Vol. XIII.), white and brown, calved 26th September, 1918, bred by exhibitors, s Cocky Rab of Gleneira (1369), d Peaceful of Oakvale, s of d Goldenstream (526).
- 1135 J. A. Lang, "Janet 2nd of Golden Vein" (Vol. XIII.), red and white, calved 31st August, 1918, bred by W. McIvor, s Sergeant of Golden Vein (1732), d Janet of Golden Vein (5425), s of d Bonnie Lad of Golden Vein (1094).
- 1136 William Henderson, "Beauty 4th of Carracoorte" (6415), red and white, calved 19th July, 1918, bred by exhibitor, s Lord Dudley of Gowrie Park (1525), d Beauty 2nd of Carracoorte (3962), s of d Minerva's Jamie of Warrook (1049).
- 1137 J. W. Cochrane, "Madge 1st of Springfield" (4972), brown and white, calved 13th November, 1918, bred by exhibitor, s Medium of Oakbank (1766), d Madge 3rd of Fernhill (4694), s of d Renown of Oakbank (600).
- 1138 H. L. Webb, "Beauty of Holly Green" (6040), brown and white, calved 13th January, 1919, bred by exhibitor, s Maxwell of Gleneira (1958), d Belle of Blackwood Park (4761), s of d Prince Albert of Gleneira (1382).
- 1139 J. Kirkham, "Gentle Lottie" (Vol. XIII.), brown and white, calved 26th July, 1918, bred by G. H. Hope, s Max of Ardblair (957), d Lottie Flinders, s of d Majestic of Oakbank (326).
- 1140 William Davidson, "My Fancy of Glenord" (6254), brown and white, calved 16th June, 1919, bred by W. R. Coto, s Tommy Dodd of Summerhill (2889), d Magpie of Summerhill, s of d Alpha of Oakvale (525).
- 1141 C. A. Muhlebach, "Olive of Retreat" (5391), red and white, calved 24th September, 1918, bred by A. C. and W. J. Muhlebach, s Musician of Willow Vale (1886), d Marjorene of Retreat (2962), s of d Revenue of Retreat (875).
- 1142 C. A. Muhlebach, "Gracie 2nd of Retreat" (6633), brown and white, calved 2nd January, 1919, bred by A. C. and W. J. Muhlebach, s Musician of Willow Vale (1886), d Gracie of Retreat (5386), s of d Musician of Willow Vale (1886).
- 1143 Leslie and Gerrand, "Charity of Raith" (6520), red and white, calved 30th September, 1918, bred by exhibitors, s Adela's Jamie of Raith (1069), d Innocence of Raith (2942), s of d Scottish King (610).
- 1144 W. J. Muhlebach, "Beautiful of Retreat" (5381), brown and white, calved 5th August, 1918, bred by A. C. and W. J. Muhlebach, s Musician of Willow Vale (1886), d Beauty of Retreat (4322), s of d Purity's Douglas (874).
- 1145 W. J. Muhlebach, "Maudie 2nd of Retreat" (5389), red and white, calved 11th October, 1918, bred by A. C. and W. J. Muhlebach, s Musician of Willow Vale (1886), d Maudie of Retreat (5397), s of d Anthony of Gleneira (1085).

THE YORKSHIRE INSURANCE CO. LTD
THE LEADING LIVE STOCK CO. IN THE WORLD
FULL PARTICULARS APPLY AT OFFICE ON SHOW GROUND OR 30 QUEEN ST

- 1146 W. J. Muhlebach, "Daffodil 2nd of Retreat" (5384), dark red and white, calved 14th October, 1918, bred by A. C. and W. J. Muhlebach, s Musician of Willow Vale (1886), d Daffodil of Retreat (5383), s of d Anthony of Gleneira (1085).
- 1147 John Andrew and Sons, "Star of Kelvin Grove" (6104), brown and white, calved 4th July, 1918, bred by exhibitors, s Model of Seafield (955), d Star 3rd of Avondale (3233), s of d Jamie of Avondale (783).
- 1148 John Andrew and Sons, "Harmony of Kelvin Grove" (4838), red and white, calved 2nd November, 1918, bred by exhibitors, s Model of Seafield (955), d Honeysuckle of Kelvin Grove (3291), s of d Dudley of Devon Park (1195).
- 1149 John Andrew and Sons, "Medina of Kelvin Grove" (4843), white and brown, calved 25th August, 1918, bred by exhibitors, s Model of Seafield (955), d Malan of Seafield (3293), s of d Philosopher of Glengowrie (702).

CLASH.

183. Heifer, 1 year old—First prize, £3; second prize, £2; third prize, £1. Entry fee 10/-, Members 7/-.

- 1150 R. Calder "Lady Bell of Invergordon" (6176), red and white, calved 13th August, 1919, bred by exhibitor, s Cocky Rab of Gleneira (1369), d Ladybird of Retreat (4329), s of d Revenue of Retreat (875).
- 1151 R. Calder, "Bonny Jean of Invergordon" (6174), red and white, calved 22nd September, 1919, bred by exhibitor, s Cocky Rab of Gleneira (1369), d Red Rose of Retreat (4950), s of d Anthony of Gleneira (1085).
- 1152 Andrew Buchanan, "Palm of Gleneira" (Vol. XIII.), white and brown, calved 21st July, 1919, bred by exhibitor, s Harry Lauder of Lady Bank (1802), d Petunia of Gleneira (2451), s of d Majestic of Oakbank (326).
- 1153 Andrew Buchanan, "Lady Eugene of Gleneira" (Vol. XIII.), brown and white, calved 23rd September, 1919, bred by exhibitor, s Harry Lauder of Lady Bank (1802), d Lady Esker of Gleneira (4928), s of d Triumph of Gleneira (680).
- 1154 F. Melvor, "Murmur of Willowmoor" (6643), red and white, calved 20th July, 1919, bred by Andrew Buchanan, s Harry Lauder of Lady Bank (1802), d Murmur 4th of Gleneira (6644), s of d Kin Ora of Haydowns (982).
- 1155 Middleton Bros., "Daphne of Waverley" (6614), red and white, calved 3rd August, 1919, bred by exhibitors, s Quiver of Gowrie Park (1671), d Daffodil of Glenvale (2631), s of d Rhodes of Gleneira (465).
- 1156 G. A. McLellan, "Mermaid of Ellerslie" (Vol. XIII.), brown and white, calved August, 1919, bred by exhibitor, s Sunrise of Ellerslie (2537), d Mermaid, s of d Waitotot Baron (55 Old N.Z.H.B.).
- 1157 Thomas Rose, "Melba of Burwood" (6452), brown and white, calved 5th July, 1919, bred by exhibitor, s Jurist of Oakbank (1761), d Mavis of Burwood (5233), s of d Kitchener of Willow Vale (2379).
- 1158 A. E. Selman and Bros., "Mabel of Willow Vale" (Vol. XIII.), brown and white, calved 1st November, 1919, bred by exhibitors, s Tarbolton of Oakbank (1117), d Marjorie of Willow Vale (1628), s of d Bakewell (244).
- 1159 Sadler Bros., "Floss of Burnbrae" (6842), white and red, calved 19th October, 1919, bred by exhibitors, s Laura's Laird of Gowrie Park (1866), d Flirt of Kilmarnock (3091), s of d Thyra's Record (642).
- 1160 Bond Bros., "Pretty Maid of Glen-Avon" (Vol. XIII.), white and brown, calved 10th August, 1919, bred by exhibitors, s Warlock of Fernhill (1926), d Peaceful of Oakvale, s of d Goldenstream (526).
- 1161 J. A. Lang, "Countess 2nd of Golden Vein" (Vol. XIII.), red and white, calved 7th August, 1919, bred by W. Melvor, s Earl of Golden Vein (2515), d Countess of Golden Vein (2976), s of d Anither of Oakbank (717).
- 1162 William Henderson, "Lollie of Carracourte" (Vol. XIII.), red and white, calved 21st July, 1919, bred by exhibitor, s Lord Dudley of Gowrie Park (1525), d Lollie 3rd of Gleneira (3095), s of d Triumph of Gleneira (680).

THE JOURNAL of the DEPARTMENT of AGRICULTURE should be read by all PROGRESSIVE FARMERS. Issued Monthly, 3d. per copy.

AYRSHIRES.

95

- 1163 N. W. Whitehead, "Connie of Glen Locksley" (Vol. XIII.), brown and white, calved 17th September, 1919, bred by exhibitor, s Patrician of Glengowrie (1518), d Coral of Glen Locksley (6054), s of d Comrade of Rythdale (866).
- 1164 J. W. Cochrane, "Bud of Springfield" (6233), red and white, calved 2nd July, 1919, bred by exhibitor, s Warlock of Fernhill (1920), d Bud 2nd of Glengowrie (3850), s of d Jamie's Baronet of Glengowrie (1513).
- 1165 William Davidson, "Sitella of Fernhill" (Vol. XIII.), brown and white, calved 27th January, 1920, bred by J. A. Sime, s Majesty of Fernhill (1923), d Starline of Fernhill (5951), s of d Andesine of Fernhill (1902).
- 1166 W. J. Muhlebach, "Beauteous of Retreat" (6631), brown and white, calved 16th August, 1919, bred by A. C. and W. J. Muhlebach, s Commonwealth of Retreat (2480), d Beauty of Retreat (4322), s of d Purity's Douglas (874).
- 1167 W. J. Muhlebach, "Daffodil 3rd of Retreat" (6632), brown and white, calved 13th October, 1919, bred by A. C. and W. J. Muhlebach, s Commonwealth of Retreat (2480), d Daffodil of Retreat (5383), s of d Anthony of Gleneira (1085).
- 1168 John Andrew and Sons, "Sunbeam of Kelvin Grove" (Vol. XIII.), brown and white, calved 23rd July, 1919, bred by exhibitors, s Gainsborough of Willow Vale (2653), d Sylvia of Granite Bank (4385), s of d Marvel of Oakbank (1061).

CLASS.

184. *Group Prizes (Special)—One male and two females, any age, bred by exhibitor. Competition for these prizes is limited to animals entered in the ordinary classes.—First prize, £5, second prize, £2. Entry fee 16/-, Members 10/-.

- 1169 Andrew Buchanan.
- 1170 W. P. Brisbane and Sons.
- 1171 T. L. Keys.
- 1172 G. A. McLellan.
- 1173 Robert Hall.
- 1174 McNab Bros.

CLASS

185. *Ayrshire Derby Sweepstakes, 1920—A sweepstakes of £1 each (10/- at time of nomination and 10/- at date of general entry for Show), with £5 added, for Heifers calved between 1st July, 1917, and 30th June, 1918, inclusive. First prize, £10/5/-; second prize, £6/16/8; third prize, £3 8/4.

- 1175 Andrew Buchanan, "Delight of Gleneira" (3417), white and red, calved 23rd September, 1917, bred by exhibitor, s Kia Ora of Haydowns (982), d Dahlia of Gleneira (2806), s of d White Prince of Gleneira (821).
- 1176 Andrew Buchanan, "Patience of Gleneira" (3446), red and white, calved 10th August, 1917, bred by exhibitor, s Triumph of Gleneira (689), d Princess of Gleneira (1220), s of d Gleneira (290).
- 1177 Andrew Buchanan, "Petal of Gleneira" (3448), red and white, calved 24th September, 1917, bred by exhibitor, s Triumph of Gleneira (689), d Petunia of Gleneira (2451), s of d Majestic of Oakbank (326).
- 1178 W. P. Brisbane and Sons, "Bloom of Gowrie Park" (3378), brown and white, calved 10th July, 1917, bred by W. P. Brisbane, s Bonny Prince of Gowrie Park (979), d Bloomer of Gowrie Park (2410), s of d Wallace of Gowrie Park (675).
- 1179 W. P. Brisbane and Sons, "Lorna of Gowrie Park" (3385), brown and white, calved 31st August, 1917, bred by W. P. Brisbane, s Bonny Prince of Gowrie Park (979), d Leila of Gowrie Park (3382), s of d Wallace of Gowrie Park (675).

*An exhibit may be entered in one ordinary class and in as many Special Classes as it is eligible to compete.

FARMERS should read the JOURNAL of the DEPARTMENT of AGRICULTURE, for the same reason as a lawyer reads law reports.

POLLY FEED

THE GREAT MILK PRODUCER

FREE SAMPLE AT DAIRY MACHINERY PAVILION

96

AYRSHIRES.

- 1180 W. P. Brisbane and Sons, "Loris of Gowrie Park" (3384), brown and white, calved 26th September, 1917, bred by W. P. Brisbane, s Marquis of Willow Vale (1359), d Laurette of Gowrie Park (3381), s of d Bonny Prince of Gowrie Park (979).
- 1181 T. L. Keys, "Fashion of Glen Alvie" (6488), brown and white, calved 15th September, 1917, bred by exhibitor, s Donald of Wethersdane (1622), d Flora of Glen Alvie (4177), s of d Stately of Gleneira (1066).
- 1182 T. L. Keys, "Lilac of Glen Alvie" (6489), brown and white, calved 20th September, 1917, bred by exhibitor, s Donald of Wethersdane (1622), d Snowdrift of Glen Alvie (4184), s of d Stately of Gleneira (1066).
- 1183 T. L. Keys, "Fairy of Glen Alvie" (6487), brown and white, calved 18th September, 1917, bred by exhibitor, s Donald of Wethersdane (1622), d Fancy 2nd of Glen Alvie (4176), s of d Scottish King (610).
- 1184 Robert Hall, "Venus of Dunachton" (3956), brown and white, calved 29th August, 1917, bred by exhibitor, s Ronald of Raith (1071), d Violet's Queen of Dunachton (2922), s of d Alpha of Oakvale (525).

A Special Ribbon and Trophy will be awarded to the best male and female respectively registered in the Ayrshire Cattle Herd Book of Australasia.

TYPE AND UTILITY DIVISION.

Cows competing in these Classes must have gained a Government Herd Testing Certificate during the thirteen months ending 31st July, 1920.

Judges will award numerical estimate, not exceeding 100 points, to all competitors in each Class for type and conformation.

Cow which has given highest yield of butter fat in Class, to receive 100 points, others pro rata.

CLASS.

186. *Cow (Certificate, 250lbs. standard) (Special)—First prize, £6; second prize, £3; third prize, £1. Entry fee 16/-, Members 10/-.

- 1185 F. McIver, "Murmur 4th of Gleneira" (6644), red and white, calved 29th October, 1914, bred by Andrew Buchanan, s Kia Ora of Haydowns (982), d Murmur 3rd of Gleneira, s of d Triumph of Gleneira (680).
- 1186 R. Ralston, "Given of Ben Kell" (4574), red and white, calved 8th July, 1915, bred by exhibitor, s Girvan of Oakbank (1114), d Primrose of Ben Kell (3053), s of d Melville Duke (900).
- 1187 R. Ralston, "Onix of Ben Kell" (4581), white and red, calved 6th August, 1915, bred by exhibitor, s Girvan of Oakbank (1114), d Vera of Ben Kell (3055), s of d Melville Duke (900).
- 1188 W. C. Greaves, junr., "Vanity of Warrook" (2546), brown and white, calved 26th August, 1910, bred by W. C. Greaves, s Alice's Jamie of Oakbank (234), d Bit of Fashion (1852), s of d Cowrie (602).

*An exhibit may be entered in one ordinary class and in as many Special Classes as it is eligible to compete.

THE YORKSHIRE INSURANCE CO. LTD
THE LEADING LIVE STOCK CO. IN THE WORLD
 FULL PARTICULARS APPLY AT OFFICE ON SHOW GROUND OR 30 QUEEN ST

AYRSHIRES.

97

- 1189 J. A. Lang, "Princess 2nd of Retreat" (5394), dark red and white, calved 2nd October, 1915, bred by A. C. and W. J. Muhlebach, s Anthony of Gleneira (1085), d Lady of Retreat (4328), s of d The Admiral (2124).
- 1190 Charles Bamford, "Starlight of Wethersdane" (3305), brown and white, calved 22nd August, 1911, bred by George Keys, s Glen Elgin's Combine (797), d Gipsy Queen, s of d Molly's Record (460).
- 1191 H. L. Webb, "Ada 4th of Fernhill" (4687), dark red, little white, calved 16th December, 1913, bred by Sime Bros., s Renown of Oakbank (600), d Ada 2nd of Fernhill (1986), s of d Pensioner of Oakbank (337).
- 1192 James H. Rogers, "Daisy of Bundara" (4258), red and white, calved February, 1915, bred by D. C. Morrison, s Brown Prince of Bundara (1632), d Blanch of Hillside (2957), s of d Commissioner (262).
- 1193 James H. Rogers, "Olive of Willow Vale" (4483), white and brown, calved 12th July, 1912, bred by A. E. Selman and Bros., s Lancer of Willow Vale (757), d Lorna of Willow Vale (4651), s of d Annetta's Pride (243).
- 1194 Mrs. M. A. Canobio and Sons, "Jessie's Pride of Bundara" (4263), red and white, calved 28th May, 1914, bred by D. C. Morrison, s Isabel's Pride of Gleneira (688), d Pride of Bundara (4269), s of d Aide-de-Champ of Oakbank (238).

CLASS.

- 187. *Cow** (Certificate, 200lbs. standard) (Special)—First prize, £6; second prize, £3; third prize, £1. Entry fee 16/-, Members 10/-.

- 1195 R. Ralston, "Lady Virture of Ben Kell" (4580), red and white, calved 13th August, 1916, bred by exhibitor, s Girvan of Oakbank (1114), d Lady Mary of Ben Kell (3050), s of d Melville Duke (900).
- 1196 R. Ralston, "Lady Dutchess of Ben Kell" (4578), red and white, calved 5th July, 1916, bred by exhibitor, s Girvan of Oakbank (1114), d Lucy of Ben Kell (2301), s of d Glen Rhode's Chief (742).
- 1197 W. C. Greaves, junr., "Leila of Warrook" (5173), brown and white, calved 12th June, 1916, bred by W. C. Greaves, s Minerva's Jamie of Warrook (1049), d Letty of Warrook (3940), s of d George of Warrook (1559).
- 1198 W. C. Greaves, junr., "Fairy of Warrook" (5170), brown and white, calved 8th August, 1916, bred by W. C. Greaves, s Minerva's Jamie of Warrook (1049), d Fuchsia of Warrook (2544), s of d Alice's Jamie of Oakbank (234).
- 1199 Sadler Bros., "Satinbird of Burnbrae" (4621), red and white, calved 16th August, 1916, bred by exhibitors, s Bonny King of Gowrie Park (1863), d Bird of Burnbrae (4607), s of d Adam of Coolangatta (744).
- 1200 Leslie and Gerrand, "Daphne of Raith" (5321), red and white, calved 15th October, 1916, bred by exhibitors, s Adela's Jamie of Raith (1069), d Minnie of Seafield, s of d Philosopher of Glengowrie (702).
- 1201 Leslie and Gerrand, "Peaceful of Raith" (5324), brown and white, calved October, 1916, bred by exhibitors, s Adela's Jamie of Raith (1069), d Innocence of Raith (2942), s of d Scottish King (610).

CLASS.

- 188. *Heifer** (Certificate, 175lbs. standard) (Special)—First prize, £4; second prize, £3; third prize, £1. Entry fee 14/-, Members 8/-.

- 1202 Geelong Harbour Trust Commissioners, "Maisie of Sparrovale" (3901), brown and white, calved 9th July, 1917, bred by exhibitors, s Stuart of Gowrie Park (837), d Maid of Sparrovale (3900), s of d Glen Elgin's Rover (586).

*An exhibit may be entered in one ordinary class and in as many Special Classes as it is eligible to compete.

THE YORKSHIRE INSURANCE CO. LTD
THE LEADING LIVE STOCK CO. IN THE WORLD
ALL PARTICULARS APPLY AT OFFICE ON SHOW GROUND OR 30 QUEEN ST

LESLIE SALT LICKS

Keep cattle in fine
fettle.

98

AYRSHIRES.

- 1203 R. Ralston, "Poppy of Ben Kell" (4584), white and spotted red, calved 16th August, 1916, bred by exhibitor, s Girvan of Oakbank (1114), d Primrose of Ben Kell (3053), s of d Melville Duke (900).
- 1204 Sadler Bros., "Thelma of View Point" (4622), red and white, calved 2nd September, 1916, bred by Mrs. M. A. Canobio and Sons, s Jimmie of View Point (1410), d Dorothy of Oakvale (2164), s of d Goldenstream (526).
- 1205 Arthur H. S. Schier, "Silverine of Inverleigh" (5864), white and brown, calved 31st August, 1918, bred by exhibitor, s Marker of Balvormie (2372), d Silver of Inverleigh (4642), s of d Isaac of Balvormie (2051).
- 1206 J. A. Lang, "Crest of Willow Vale" (5316), brown and white, calved 3rd September, 1917, bred by A. E. Selman and Bros., s Tarbolton of Oakbank (1117), d Cis of Willow Vale, s of d Lancer of Willow Vale (757).
- 1207 H. L. Webb, "Lily of Holly Green" (4772), white and brown, calved 29th August, 1917, bred by exhibitor, s Rex of Oakbank (1961), d Maud 2nd of Holly Green (4773), s of d Brevet of Oakbank (1257).
- 1208 W. J. Muhlebach, "Daisy Bell of Retreat" (4326), brown and white, calved 8th October, 1917, bred by A. C. and W. J. Muhlebach, s Musician of Willow Vale (1886), d Daphne of Retreat (2959), s of d Revenue of Retreat (875).

A Special Prize of £5/5/- will be awarded to the most successful exhibitor in this Section. Three points will be awarded for a first prize in each numbered class, two points for a second prize, and one point for a third prize.

CHAMPION PRIZES OF AUSTRALIA.

Ayrshire Bull (excluding 1-year-old class)—Government Certificate and Society's Sash.

Reserve Champion Ayrshire Bull—Society's Sash.

Ayrshire Cow or Heifer (excluding 1-year-old class)—Government Certificate and Society's Sash.

Reserve Champion Ayrshire Cow or Heifer—Society's Sash.

AYRSHIRE DERBY SWEEPSTAKES FOR 1922.

NOTE.—Please apply for special form on which to make entries for this sweepstakes.

A Sweepstakes of £1 each—ten shillings at time of nomination and ten shillings at date of general entry of 1922 Show—with £5 added, to be divided in the proportion of one-half, one-third, and one-sixth, and awarded as first, second, and third prizes, respectively, at the Society's Exhibition in 1922. Ayrshire Derby for 1922 to be for Heifers calved between 1st July, 1919, and 30th June, 1920, inclusive. Nominations to be made within one month of birth. Second nomination to be made at time of general entry for 1922 Show. Nominators to fully describe the colour and markings of each entry, and to state name of sire, dam, and sire of dam, together with date of calving, and accompanying same with nomination fee of 10s.

The "Butterfly" Rimless Eyeglass Almost Invisible

ALFRED NOTT, Optician.

Our Long Established and Only Address
145 COLLINS STREET (cr. Russell St.)

LESLIE SALT LICKS

Fitted with a loop
to hang on posts
and trees.

AYRSHIRES.

99

AYRSHIRE DERBY SWEEPSTAKES FOR 1923.

NOTE.—Please apply for special form on which to make entries for this sweepstakes.

A Sweepstakes of £1 each—ten shillings at time of nomination and ten shillings at date of general entry of 1923 Show—with £5 added, to be divided in the proportion of one-half, one-third, and one-sixth, and awarded as first, second, and third prizes, respectively, at the Society's Exhibition in 1923. Ayrshire Derby for 1923 to be for Heifers calved between 1st July, 1920, and 30th June, 1921, inclusive. Nominations to be made within one month of birth. Second nomination to be made at time of general entry for 1923 Show. Nominators to fully describe the colour and markings of each entry, and to state name of sire, dam, and sire of dam, together with date of calving, and accompanying same with nomination fee of 10s.

Section 22—Jerseys.

Stewards; G. L. WILSON, Esq., and W. J. HARVEY-SMITH, Esq.

(Entries limited to three in each Class from any one Exhibitor, except in Classes 192 and 201, where only two entries are allowed).

Cattle three years old or over entered in this Section must be registered as Jerseys in the Jersey Stud Book of Australasia or in an approved Jersey Herd Book outside the Commonwealth; and the sires and dams of animals entered in the yearling and two year old classes must also be registered.

For particulars of registration in the Jersey Stud Book of Australasia, apply to the Secretary, Victorian Branch, Collins House, Collins-street, Melbourne.

NOTE.—Jerseys not registered prior to 31st July will only be permitted to be entered for the Show on payment of double entry fees.

CLASS.

189. Bull, 4 years old or over—First prize, £6; second prize, £3; third prize, £1. Entry fee 16/-, Members 10/-.

3 209 Miss B. Bruce Reid, "Goddington Winks 6th" (imp.) (831), broken, calved 19th April, 1913, bred by A. Miller-Hallett (England), s Goddington Winks [10,253 E.H.B.], d Goddington Bagatelle [Vol. XX., p. 317, E.H.B.], s of d Rover of Oaklands [8348 E.H.B.].

Eyesight Carefully Tested

ALFRED NOTT, Optician,

Long Established and Only Address—145 Collins Street (corner Russell St.)

THE YORKSHIRE INSURANCE CO. LTD
THE LEADING LIVE STOCK CO. IN THE WORLD
 FULL PARTICULARS APPLY AT OFFICE ON SHOW GROUND OR 30 QUEEN ST.

100

JERSEYS.

- 1210 J. D. Patterson, "Brilliant Star of Fairview" (Vol. IX.), white, calved 20th August, 1916, bred by Meier Bros., s Starbright Renard (851), d Brilliant Queen, s of d Balwyn Prince of Hill Crest (1189).
- 2 1211 J. Hutchinson, "Twylsh Madeira's Northwood King" (Vol. VIII.), broken, calved 9th November, 1916, bred by G. T. Chirnside, s Northwood King (imp.) (578), d Twylsh's Madeira (2866), s of d Lord Twylsh (imp.) (158).
- 1 1212 Miss S. L. Robinson, "Daisy's Morocco Fox of Werribee" (1257), golden fawn, calved 1st June, 1916, bred by G. T. Chirnside, s Daisy's Fox of Werribee (1256), d Fox's Morocco, s of d Carnation's Fox (imp.) (108).
- 1213 F. Bidgood, "Daisy's Fox 2nd" (917), whole, calved 6th May, 1916, bred by exhibitor, s Daisy's Fox of Werribee (1256), d Lotus Flower (4605), s of d Northwood King (imp.) (578).
- 1214 Allan Paragreen, "Financial King of Kyora" (1150), whole, calved 8th October, 1913, bred by Miss S. L. Robinson, s Lotina's Larkspur's Twylsh (295), d Larkspur 2nd (508), s of d Gondolier [6877 B.H.B.].
- 1215 Peter Wood, "The Chief of Linden" (1065), broken, calved 22nd September, 1914, bred by C. Gordon Lyon, s Mabel's Chief (imp.) (623), d Audrey Lassie (825), s of d Audrey's Fox (92).
- 1216 Peter Wood, "Lord Grey" (1064), dark fawn, calved 24th August, 1915, bred by exhibitor, s Larkspur 2nd's Golden Spark (724), d Lady Grey 9th (3681), s of d Navigator (505).

CLASS.

190. Bull, 3 years old—First prize, £5; second prize, £3; third prize, £1. Entry fee 16/-, Members 10/-.

- 1217 Miss B. Bruce Reid and C. Gordon Lyon, "Milkmaid's Chief of Banyule" (Vol. VIII.), white, calved 14th July, 1917, bred by C. Gordon Lyon, s Mabel's Chief (imp.) (623), d Milkmaid 37th (1222), s of d Brighton Prince (103).
- 3 1218 Masterton and Dobbin, "Mercedes' Chief of Glen Iris" (1205), whole, calved 22nd October, 1917, bred by C. D. Lloyd, s Brown Chief (994), d Mercedes' Noble Queen (imp.) (4241), s of d Noble of Oaklands [3909 J.H.B.].
- 1 1219 C. G. Knight, "Eminent V.C." (Vol. VIII.), whole, calved 15th February, 1918, bred by C. G. C. Dermer (N.Z.), s V.C., d Eminent Maggie, s of d Eminent Fontaine.
- 1220 F. Bidgood, "Werribee Fancy's Butter King" (Vol. VIII.), broken, calved 1st September, 1917, bred by G. T. Chirnside, s Island Butter King (imp.) (929), d Fancy's Twylsh Madeira 2nd (4720), s of d Attraction's Fox (780).
- 2 1221 Peter Wood, "Queen's Chief of Linden" light fawn, calved 7th July, 1917, bred by exhibitor, s The Chief of Linden (1065), d Queen of the Isles (imp.) (1337), s of d Mabel's Raleigh [3722 J.H.B.].

CLASS.

191. Bull, 2 years old—First prize, £4; second prize, £2; third prize, £1. Entry fee 14/-, Members 8/-.

- 1222 Miss B. Bruce Reid, "Jubilee Jupiter" (C.R., Vol. VIII.), whole, calved 23rd November, 1918, bred by exhibitor, s Bundoora Jubilee Fog (Vol. VIII.), d Jubilee Twylight Rambler (Vol. VIII.), s of d Twylsh Madeira's Fox 2nd of Werribee (1254).
- 1223 R. S. Plante, "Audius of Banyule" (Vol. IX.), whole, calved 15th June, 1919, bred by C. Gordon Lyon, s Audrey's Lord Twylsh (985), d Silver Audrey (1378), s of d Audrey's Fox (92).
- 2 1224 Joseph Anderson, "Jessemia's Imperial 5th of King's Vale" (C.R., Vol. VII.), whole, calved 2nd July, 1918, bred by exhibitor, s Carnation's Fancy's Northwood King (758), d Jessemia 5th of King's Vale (3803), s of d Larkspur 3rd's Twylsh (570).

POLLY FEED THE GREAT MILK PRODUCER
 FREE SAMPLE AT DAIRY MACHINERY PAVILION

THE YORKSHIRE INSURANCE CO. LTD
THE LEADING LIVE STOCK CO. IN THE WORLD
 FULL PARTICULARS APPLY AT OFFICE ON SHOW GROUND OR 30 QUEEN ST

JERSEYS.

101

- 1225 Joseph Anderson, "Thorn of Banyule" (C.R., Vol. VIII.), whole, calved 14th April, 1919, bred by C. G. Lyon, s Audrey's Lord Twylish (985), d Hawthorn 4th of Banyule (5207), s of d Mabel's Chief (imp.) (623).
- 1226 Frank Austin, "Meadower of Avalon" (C.R., Vol. VIII.), whole, calved 15th March, 1919, bred by exhibitor, s Sweet Fox 2nd of St. Albans (981), d Belle of Colac (4024), s of d Handsome Progress (274).
- 1227 Mrs. Lillian Orchard, "Golden 2nd of Jersey Vale" (C.R., Vol. VIII.), whole, calved 26th January, 1919, bred by exhibitor, s Golden Twylish (1017), d Pansy of Grahamsvale (5330), s of d Golden Twylish (1017).
- 1228 C. D. Lloyd, "Cream Socks of Glen Iris" (Vol. VIII.), whole, calved 28th August, 1918, bred by exhibitor, s Cream Chief of Glen Iris (1203), d White Stocking 4th (imp.) (6062), s of d Cowslip's Golden Noble [4498 J.H.B.].
- 1229 F. Bidgood, "Madeira's Morocco Bound of Staghorn" (C.R., Vol. VIII.), whole, calved 1st November, 1918, bred by exhibitor, s Morocco Bound (918), d Twylish's Madeira (2866), s of d Lord Twylish (imp.) (158).
- 1230 F. Bidgood, "Bluebell's Fox of Staghorn" (C.R., Vol. VIII.), whole, calved 9th December, 1918, bred by exhibitor, s Daisy's Fox 2nd (917), d Bluebell 2nd of Werribee (4604), s of d Northwood King (imp.) (578).
- 1231 F. Bidgood, "Clementine's Sir Fancy of Staghorn" (C.R., Vol. VIII.), whole, calved 23rd June, 1919, bred by exhibitor, s Sir Fancy Madeira of Werribee (1117), d Fox's Clementine 2nd (4721), s of d Carnation's Fox (imp.) (108).
- 1232 William Woodmason, "Rarity 6th's Viscount of Melrose" (C.R., Vol. VIII.), broken, calved 5th April, 1919, bred by exhibitor, s Golden Fern's Viscount (imp.) (Vol. VIII.), d Rarity 6th of Melrose (3675), s of d Wild Rover.
- 1233 Mrs. R. Lennie, "Banjo of Warendale" (C.R., Vol. VII.), whole, calved 7th September, 1918, bred by T. Mesley, s Jessie's Handsome Boy of Melrose (1011), d Charmian (5239), s of d Silver Fox of Luscombe (1226).
- 1234 Peter Wood, "Annette's Chief of Linden 2nd," fawn, calved 30th July, 1918, bred by exhibitor, s The Chief of Linden (1065), d Annette (imp.) (822), s of d Noble of Oaklands [3909 J.H.B.].

CLASS.

192. Bull, 1 year old—First prize, £3; second prize, £2; third prize, £1. Entry fee 10/-, Members 7/-.

- 1235 Miss B. Bruce Reid, "Jubilee Evenlight" (C.R., Vol. VIII.), whole, calved 16th August, 1919, bred by exhibitor, s Poppy's King (967), d Retford Ethel (6211), s of d Dinah's Lad (400).
- 1236 Joseph Hunter, "Rarity 8th's Eclipse of Meadowvale," whole, calved 22nd July, 1919, bred by exhibitor, s Handsome Boy 5th of Melrose (1069), d Rarity 8th of Melrose (5560), s of d Lady of Melrose 2nd's Noble (711).
- 1237 Joseph Hunter, "Mate's Lad of Meadowvale," whole, calved 18th September, 1919, bred by exhibitor, s Handsome Lad of Woodville (Vol. VIII.), d Mate's 6th of Melrose (6306), s of d Sunshine of Melrose (1288).
- 1238 Joseph Anderson, "Linda's Record 6th of King's Vale" (C.R., Vol. VIII.), whole, calved 24th August, 1919, bred by exhibitor, s Bonnie Lad of King's Vale (1074), d Linda 46th of King's Vale (Vol. VIII.), s of d Carnation's Fancy's Northwood King (758).
- 1239 C. G. Knight, "Eminent of Tarnpirr" (C.R., Vol. VIII.), whole, calved 17th August, 1919, bred by exhibitor, s Eminent V.C. (Vol. VIII.), d Annie G. of Tarnpirr (6022), s of d First Choice of Melrose (847).
- 1240 J. Hutchinson, "Beauty's Prince of Somerville," broken, calved 1st July, 1919, bred by exhibitor, s Daphne's Prince of St. John's (1181), d Beauty 4th of Somerville (Vol. VIII.), s of d Annette 2nd's Twylish of King's Vale (1180).
- 1241 Leongatha Agricultural High School, "Cream Duke of Glen Iris (C.R., Vol. VIII.), whole, fawn, calved 22nd August, 1919, bred by C. D. Lloyd, s Perree's Duke (996), d Cream Cake (5195), s of d Mabel's Chief (imp.) (623).

POLLY FEED THE GREAT MILK PRODUCER
 FREE SAMPLE AT DAIRY MACHINERY PAVILION

102

JERSEYS.

- 2 1242 C. D. Lloyd, "Brown Fern of Glen Iris" (C.R., Vol. VIII), broken, calved 17th August, 1919, bred by exhibitor, s Brown Chief (994), d Golden Fern of Glen Iris (6058), s of d Mabel's Chief (imp.) (623).
- 1 1243 C. D. Lloyd, "Ginger Duke of Glen Iris" (C.R., Vol. IX), broken, calved 5th November, 1919, bred by exhibitor, s Perree's Duke (996), d Ginger Bread (5197), s of d Mabel's Chief (imp.) (623).
- 1244 F. Bidgood, "Lotus King of Staghorn" (C.R., Vol. VIII.), whole, calved 7th September, 1919, bred by exhibitor, s Werribee Fancy's Butter King (Vol. VIII.), d Lotus Flower (4605), s of d Northwood King (imp.) (578).
- 1245 Allan Paragreen, "Financier of Koorawatha (Vol. IX.), whole, calved 19th August, 1919, bred by S. Cullis-Hill, s Financial King of Kyora (1150), d Twinkle 2nd (5788), s of d Lotina's Larkspur's Twylish (295).
- 1246 William Woodmason, "Vanilla 11th's Noble of Melrose" (C.R., Vol. VIII.), whole, calved 27th September, 1919, bred by exhibitor, s Golden Fern's Viscount (imp.) (Vol. VIII.), d Vanilla 11th of Melrose (Vol. VIII.), s of d Handsome Boy 5th of Melrose (1069).
- 1247 William Woodmason, "Primrose's Son of Melrose (C.R., Vol. VIII.), whole, calved 12th September, 1919, bred by exhibitor, s Golden Fern's Viscount (imp.) (Vol. VIII.), d Primrose of Melrose (Vol. VIII.), s of d Pretty Noble (imp.) [4626 J.H.B.]
- 1248 C. Gordon Lyon and R. R. Kerr, "Thorium of Banyule" (C.R., Vol. VIII.), lemon fawn, calved 9th January, 1920, bred by exhibitors, s Audrey's Lord Twylish (985), d Thora 4th of Banyule (6083), s of d Retford Castor (966).
- 3 1249 C. Gordon Lyon and R. R. Kerr, "Dinkum of Banyule" (C.R., Vol. VIII.), dark fawn, calved 2nd October, 1919, bred by exhibitors, s Audrey's Lord Twylish (985), d Dido of Banyule (6066), s of d Hallmark (850).
- 1250 Mrs. R. Lennie, "Pasha of The Valley" (C.R., Vol. VIII.), whole, calved 9th October, 1919, bred by exhibitor, s Dunalister's Charm 2nd's Pasha (Vol. VIII.), d Stumpy 4th of Holmwood (Vol. VIII.), s of d Audrey's Lord Twylish (985).
- 1251 Mrs. R. Lennie, "Foxglove of The Valley" (C.R., Vol. VIII.), whole, calved 19th November, 1919, bred by exhibitor, s Foxglove of Hill Crest (1193), d Pearl of Hill Crest (6013), s of d Noble of Hill Crest (1194).

CLASS.

193. Cow, 5 years old or over (in milk)—First prize, £6; second prize, £3; third prize, £1. Entry fee 16/-, Members 10/-.

- 1252 C. D. Lloyd, "White Stocking 4th" (imp.) (6062), whole, calved 19th December, 1911, bred by A. Le Courteur (Jersey), s Cowslip's Golden Noble [4498 J.H.B.], d White Stocking [10,822 J.H.B.], s of d Sam Loates [3094 J.H.B.]
- 3 1253 Joseph Anderson, "Jessemia 5th of King's Vale" (3803), whole, calved 27th August, 1912, bred by exhibitor, s Larkspur 3rd's Twylish (570), d Jessemia 2nd of King's Vale (2131), s of d Canary's Lad 8th (229).
- 1254 William Woodmason, "Vanilla 7th of Melrose" (5564), whole, calved 13th August, 1913, bred by exhibitor, s Pretty Noble (imp.) [4626 J.H.B.], d Vanilla 5th of Melrose (3678), s of d Wild Rover.
- 1255 S. Rowe, "Tiddlewinks 2nd of Holmwood" (5440), broken, calved 16th January, 1915, bred by R. G. Keys, s Audrey's Lord Twylish (985), d Tiddlewinks of Holmwood, s of d Audrey's Lord Twylish (985).
- 1 1256 C. Gordon Lyon and R. R. Kerr, "Princess Victoria of Holmwood" (5152), fawn, calved 30th August, 1912, bred by R. G. Keys, s Audrey's Lord Twylish (985), d Victoria 2nd, s of d Magnet's Boy 8th (51).
- 2 1257 C. Gordon Lyon and R. R. Kerr, "Tiddlewinks of Holmwood" (5157), broken, fawn, calved 4th September, 1912, bred by R. G. Keys, s Audrey's Lord Twylish (985), d Lily of Holmwood, s of d Defiance (398).
- 1258 C. Gordon Lyon and R. R. Kerr, "Molly of Clover Flat" (5487), fawn, calved 3rd November, 1915, bred by D. G. Tomkins, s Mabel's Chief (imp.) (623), d Molly 3rd of Banyule (3624), s of d Starbright's Lord Twylish (336).

ADAMAX ROOFING

Stocked
by all Country
Storekeepers.

JERSEYS.

103

CLASS.

194. Cow, 5 years old or over (in calf)—First prize, £6; second prize, £3; third prize, £1. Entry fee 16/-, Members 10/-.

- 3 1259 William Woodmason, "Chevy 8th of Melrose" (4511), whole, calved 9th August, 1912, bred by exhibitor, s Pretty Noble (imp.) [4626 J.H.B.], d Chevy 6th of Melrose (3635), s of d Step Out.
- 2 1260 Trevor Harvey, "Daisy 5th of Holmwood" (4978), broken, calved 6th October, 1915, bred by R. G. Keys, s Audrey's Lord Twylsh (985), d Daisy 2nd of Holmwood, s of d Defiance (398).
- 1261 C. Gordon Lyon and R. R. Kerr, "Harp" (5206), fawn, calved 26th September, 1915, bred by A. L. Manning, s Noble Lord (imp.) (320), d Tamborine (1417), s of d Brighton Prince (103).
- 1 1262 Mrs. R. Lennie, "Pearl of Hill Crest" (6013), broken, calved 18th October, 1914, bred by D. Kenny, s Noble of Hill Crest (1194), d Margot, s of d Black Prince of Mount Crawford (1191).

CLASS.

195. Cow, 4 years old (in milk)—First prize, £6; second prize, £3; third prize, £1. Entry fee 16/-, Members 10/-.

- 3 1263 William Woodmason, "Vanilla 11th of Melrose" (Vol. VIII.), whole, calved 29th August, 1916, bred by exhibitor, s Handsome Boy 5th of Melrose (1069), d Vanilla 5th of Melrose (3678), s of d Wild Rover.
- 2 1264 William Woodmason, "Rarity 10th of Melrose" (Vol. VIII.), whole, calved 1st January, 1917, bred by exhibitor, s Handsome Boy 5th of Melrose (1069), d Rarity 6th of Melrose (3675), s of d Wild Rover.
- 1 1265 C. Gordon Lyon and R. R. Kerr, "Lily 5th of Holmwood" (Vol. VIII.), broken, calved 20th July, 1916, bred by R. G. Keys, s Audrey's Lord Twylsh (985), d Lily of Holmwood, s of d Defiance (398).

CLASS.

196. Dry Cow, 4 years old (in calf)—First prize, £6; second prize, £3; third prize, £1. Entry fee 16/-, Members 10/-.

- 1266 C. E. Wood, "Bell of Rochdale" (Vol. VIII.), fawn, calved 12th November, 1916, bred by exhibitor, s Rochdale King (938), d White Bell 2nd (3728), s of d Lucy's Noble of Oaklands (imp.) (296).
- 1267 C. G. Knight, "Mistletoe 2nd of Tarnpirr" (6030), whole, calved 6th May, 1917, bred by exhibitor, s First Choice of Melrose (847), d Mistletoe of Tarnpirr (2984), s of d Starbright 5th's Twylsh (551).
- 1 1268 C. D. Lloyd, "Rye Bread of Glen Iris" (6059), broken, calved 18th August, 1916, bred by exhibitor, s Mabel's Chief (imp.) (623), d Sweetbread 24th (imp.) (2979), s of d Dairy Maid's Champion [4172 J.H.B.]
- 3 1269 William Woodmason, "Edith 6th of Melrose" (Vol. VIII.), whole, calved 10th January, 1917, bred by exhibitor, s Handsome Boy 5th of Melrose (1069), d Edith 5th of Melrose (4514), s of d Buccaneer (951).
- 2 1270 C. Gordon Lyon and R. R. Kerr, "Pearl 5th of Holmwood" (Vol. VIII.), broken, calved 23rd September, 1916, bred by R. G. Keys, s Audrey's Lord Twylsh (985), d Pearl, s of d Magnet's Boy 8th (51).

CLASS.

197. Heifer, 3 years old (in milk)—First prize, £4; second prize, £3; third prize, £1. Entry fee 14/-, Members 8/-.

- 2 1271 William Woodmason, "Graceful Duchess 17th of Melrose" (Vol. IX.), whole, calved 11th August, 1917, bred by exhibitor, s Handsome Boy 5th of Melrose (1069), d Graceful Duchess 10th of Melrose (3646), s of d Buccaneer (951).
- 1 1272 William Woodmason, "Graceful Duchess 18th of Melrose" (Vol. IX.), whole, calved 23rd August, 1917, bred by exhibitor, s Handsome Boy 5th of Melrose (1069), d Graceful Duchess 11th of Melrose (4518), s of d Pretty Noble (imp.) [4626 J.H.B.]

ADAMAX ROOFING**The Best that
money can buy.**

POLLY FEED

THE GREAT MILK PRODUCER

FREE SAMPLE AT DAIRY MACHINERY PAVILION

104

JERSEYS.

CLASS.

198. Heifer, Dry, 3 years old (in calf)—First prize, £4; second prize, £3; third prize, £1. Entry fee 14/-, Members 8/-.

- 1273 D. C. Miller, "Fancy Queen" (Vol. VIII.), white, calved 13th September, 1917, bred by Joseph Felmingham, s Lord Grey (Vol. VIII.), d Blanchette 4th, s of d May's Larkspur's Lord Twylsh (731).
- 1274 D. C. Miller, "Daphne 4th" (Vol. VIII.), white, calved 18th August, 1917, bred by Joseph Felmingham, s Lord Grey (Vol. VIII.), d Daphne of Jack River, s of d Snowflake's Progress.
- 2 1275 J. Hutchinson, "Valda's Queen of Somerville" (5948), whole, calved 2nd September, 1917, bred by exhibitor, s Rochdale King (938), d Valda of Tarnpirr (2989), s of d Morocco's Carnation's Fox (500).
- 3 1276 F. Bidgood, "Butter Queen of Staghorn" (5591), broken, calved 19th October, 1917, bred by exhibitor, s Island Butter King (imp.) (929), d Twylsh's Madeira (2866), s of d Lord Twylsh (imp.) (158).
- 1 1277 C. Gordon Lyon and R. R. Kerr, "Silvermine 18th of Banyule" (6080), fawn, calved 23rd August, 1917, bred by C. Gordon Lyon, s Mabel's Chief (imp.) (623), d Silvermine 4th (716), s of d Brighton King (100).

CLASS.

199. Heifer, 2 years old (in milk)—First prize, £4; second prize, £3; third prize, £1. Entry fee 14/-, Members 8/-.

- 1278 B. M. Beckwith, "Titwillow" (Vol. IX.), whole, calved 7th September, 1918, bred by exhibitor, s Merry Mike (imp.) (620), d Gorrie (Vol. IX.), s of d Ironmaster (imp.) (441).
- 7 1279 C. D. Lloyd, "White Cake of Glen Iris" (Vol. VIII.), whole, calved 12th August, 1918, bred by exhibitor, s Brown Chief (994), d White Bread (4244), s of d Mabel's Chief (imp.) (623).
- 2 1280 William Woodmason, "Jessie 27th of Melrose" (C.R., Vol. VIII.), whole, calved 13th September, 1918, bred by exhibitor, s Golden Fern's Viscount (imp.) (Vol. VIII.), d Jessie 13th of Melrose (5544), s of d Pretty Noble (imp.) [4626 J.H.B.]
- 3 1281 William Woodmason, "Jessie 24th of Melrose" (C.R., Vol. VIII.), whole, calved 23rd July, 1918, bred by exhibitor, s Golden Fern's Viscount (imp.) (Vol. VIII.), d Jessie 12th of Melrose (4520), s of d Pretty Noble (imp.) [4626 J.H.B.]

CLASS.

200. Heifer, 2 years old (dry)—First prize, £4; second prize, £3; third prize, £1. Entry fee 14/-, Members 8/-.

- 1282 Joseph Anderson, "Linda 49th of King's Vale" (C.R., Vol. VII.), broken, calved 23rd September, 1918, bred by exhibitor, s Carnation's Fancy's Northwood King (758), d Linda 15th of King's Vale (2236), s of d Victim's Defiance (350).
- 1283 F. W. Beischer, "Linda 48th of King's Vale" (C.R., Vol. VII.), broken, calved 20th July, 1918, bred by Joseph Anderson, s Carnation's Fancy's Northwood (758), d Linda 13th of King's Vale (2235), s of d Victim's Defiance (350).
- 3 1284 Miss S. L. Robinson, "Midnight Maiden 2nd of Ogilvie," fawn, calved December, 1918, bred by J. T. Junor, s Waimate's Prince of Ogilvie (1185), d Midnight Maiden (imp.) (3120), s of d Patty's Prince [4132 J.H.B.]
- 2 1285 C. D. Lloyd, "Rye Cake of Glen Iris" (Vol. VIII.), broken, calved 8th August, 1918, bred by exhibitor, s Cream Chief of Glen Iris (1203), d Rye Bread of Glen Iris (6059), s of d Mabel's Chief (imp.) (623).
- 1 1286 C. Gordon Lyon and R. R. Kerr, "Molly 6th of Banyule" (Vol. VIII.), lemon fawn, calved 20th October, 1918, bred by C. Gordon Lyon, s Audrey's Lord Twylsh (985), d Molly 4th of Banyule (4246), s of d Starbright's Lord Twylsh (336).

THE YORKSHIRE INSURANCE CO. LTD
THE LEADING LIVE STOCK CO. IN THE WORLD
 FULL PARTICULARS APPLY AT OFFICE ON SHOW GROUND OR 30 QUEEN

POLLY FEED

THE GREAT MILK PRODUCER

FREE SAMPLE AT DAIRY MACHINERY PAVILION

JERSEYS.

105

CLASS.

201. Heifer, 1 year old—First prize, £3; second prize, £2; third prize, £1. Entry fee 10/-, Members 7/-.

- 1287 Joseph Hunter, "Peerless 1st of Meadowvale," whole, calved 28th September, 1919, bred by exhibitor, s Handsome Lad of Woodville (Vol. VIII.), d Peerless 13th of Melrose (Vol. VIII.), s of d Handsome Boy 5th of Melrose (1069).
- 2 1288 Miss S. L. Robinson, "Sweet Pansy of Fairview" (C.R., Vol. VIII.), fawn, calved 25th August, 1919, bred by Meier Bros., s Sir Antonio (1009), d Pansy's Promise (5229), s of d Starbright Renard (851).
- 3 1289 F. Curnick, "Morocco Lady of Fleurs" (C.R., Vol. VIII.), golden fawn, calved 30th August, 1919, bred by exhibitor, s Daisy's Morocco Fox of Werribee (1257), d Eva (3770), s of d Larkspur's Lord Twylsh (283).
- 1290 Milne G. Cameron, "Duke's Spark of Glen Iris" (C.R., Vol. IX.), broken, fawn, calved 10th January, 1920, bred by C. D. Lloyd, s Perree's Duke (996), d Queen Spark (2533), s of d Golden Spark (430).
- 1291 F. Bidgood, "Fox's Queen of Staghorn" (C.R., Vol. VIII.), broken, calved 16th September, 1919, bred by exhibitor, s Daisy's Fox 2nd (917), d Butter Queen of Staghorn (5591), s of d Island Butter King (imp.) (929).
- 1292 William Woodmason, "Pearl 10th of Melrose" (C.R., Vol. VIII.), whole, calved 12th July, 1919, bred by exhibitor, s Golden Fern's Viscount (imp.) (Vol. VIII.), d Pearl 3rd of Melrose (4526), s of d Handsome Boy of Melrose.
- 1293 C. Gordon Lyon and R. R. Kerr, "Cantata of Banyule" (C.R., Vol. IX.), broken, lemon, calved 11th July, 1919, bred by C. Gordon Lyon, s Audrey's Lord Twylsh (985), d Tamborine (1417), s of d Brighton Prince (103).
- 1 1294 C. Gordon Lyon and R. R. Kerr, "Milkmaid 38th of Banyule" (C.R., Vol. IX.), lemon fawn, calved 3rd September, 1919, bred by exhibitors, s Audrey's Lord Twylsh (985), d Milkmaid 37th (1222), s of d Brighton Prince (103).

CLASS.

202. *Group Prizes (Special)—One male and two females, any age, bred by exhibitor. Competition for these prizes is limited to animals entered in the ordinary classes.—First prize, £5; second prize, £2. Entry fee 16/-, Members 10/-.

- 1295 C. D. Lloyd.
1296 F. Bidgood.
1297 William Woodmason.
1298 C. Gordon Lyon and R. R. Kerr.

CLASS.

203. *Jersey Derby Sweepstakes, 1920—A sweepstakes of £1 each (10/- at time of nomination and 10/- at date of general entry for Show), with £5 added, for Heifers calved between 1st July, 1917, and 30th June, 1918, inclusive.

No Entry.

*An exhibit may be entered in one ordinary class and in as many Special Classes as it is eligible to compete.

THE YORKSHIRE INSURANCE CO. LTD.
THE LEADING LIVE STOCK CO. IN THE WORLD
FULL PARTICULARS APPLY AT OFFICE ON SHOW GROUND OR 30 QUEEN ST.

THE YORKSHIRE INSURANCE CO. LTD
THE LEADING LIVE STOCK CO. IN THE WORLD
 FULL PARTICULARS APPLY AT OFFICE ON SHOW GROUND OR 30 QUEEN ST

106

JERSEYS.

Special Prizes of £5 each, the gift of the Victorian Branch of the Australasian Jersey Herd Society, will be awarded to the best Heifer and Bull in the yearling or two-year-old classes out of a Government Standard Australian Bred Cow (definition of heifer to be an animal that has not produced a calf.)

Special Prizes of £5 each, the gift of G. T. Chirnside, Esq., will be awarded to the best Australian-bred Jersey Cow (any age) and the best Australian-bred Jersey Bull (any age) that has not won a first prize, and is owned by an exhibitor that has not won a first prize, during the last three years at any Royal Show.

TYPE AND UTILITY DIVISION.

Cows competing in these Classes must have gained a Government Herd Testing Certificate during the thirteen months ending 31st July, 1920.

Judges will award numerical estimate, not exceeding 100 points, to all competitors in each Class for type and conformation.

Cow which has given highest yield of butter fat in Class, to receive 100 points, others pro rata.

CLASS.

204. *Cow (Certificate, 250lbs. standard) (Special)—First prize, £6; second prize, £3; third prize, £1. Entry fee 16/-, Members 10/-.

- 1299 Joseph Hunter, "Rarity 8th of Melrose" (5560), whole, calved 27th November, 1914, bred by W. Woodmason, s Lady of Melrose 2nd's Noble (711), d Rarity 6th of Melrose (3675), s of d Wild Rover.
- 1300 William Woodmason, "Vanilla 7th of Melrose" (5564), whole, calved 13th August, 1913, bred by exhibitor, s Pretty Noble (imp.) [4626 J.H.B.], d Vanilla 5th of Melrose (3678), s of d Wild Rover.
- 1301 William Woodmason, "Chevy 8th of Melrose" (4511), whole, calved 9th August, 1912, bred by exhibitor, s Pretty Noble (imp.) [4626 J.H.B.], d Chevy 6th of Melrose (3635), s of d Step Out.
- 1302 S. Rowe, "Tiddlewinks 2nd of Holmwood" (5440), broken, calved 16th January, 1915, bred by R. G. Keys, s Audrey's Lord Twylish (985), d Tiddlewinks of Holmwood, s of d Audrey's Lord Twylish (985).

*An exhibit may be entered in one ordinary class and in as many Special Classes as it is eligible to compete.

POLLY FEED THE GREAT MILK PRODUCER
 FREE SAMPLE AT DAIRY MACHINERY PAVILION

JERSEYS.

107

- 1303 Trevor Harvey, "Daisy 5th of Holmwood" (4978), broken, calved 6th October, 1915, bred by R. G. Keys, s Audrey's Lord Twylsh (985), d Daisy 2nd of Holmwood, s of d Defiance (398).
- 1304 C. Gordon Lyon and R. R. Kerr, "Princess Victoria of Holmwood" (5152), fawn, calved 30th August, 1912, bred by R. G. Keys, s Audrey's Lord Twylsh (985), d Victoria 2nd, s of d Magnet's Boy 8th (51).

CLASS.

- 205. *Cow** (Certificate, 200lbs. standard) (Special)—First prize, £6; second prize, £3; third prize, £1. Entry fee 16/-, Members 10/-.

- 1305 C. G. Knight, "Lady Choice of Tarnpirr" (5160), broken, calved 6th September, 1915, bred by exhibitor, s First Choice of Melrose (847), d Lady Progress (2178), s of d Snowdrop's Progress 2nd of Melrose (1231).
- 1306 William Woodmason, "Vanilla 11th of Melrose" (Vol. VIII.), whole, calved 29th August, 1916, bred by exhibitor, s Handsome Boy 5th of Melrose (1069), d Vanilla 5th of Melrose (3678), s of d Wild Rover.
- 1307 Trevor Harvey, "Daisy 5th of Holmwood" (4978), broken, calved 6th October, 1915, bred by R. G. Keys, s Audrey's Lord Twylsh (985), d Daisy 2nd of Holmwood, s of d Defiance (398).
- 1308 C. Gordon Lyon and R. R. Kerr, "Lily 5th of Holmwood" (Vol. VIII.), broken, calved 20th July, 1916, bred by R. G. Keys, s Audrey's Lord Twylsh (985), d Lily of Holmwood, s of d Defiance (398).
- 1309 C. Gordon Lyon and R. R. Kerr, "Pearl 5th of Holmwood" (Vol. VIII.), broken, calved 23rd September, 1916, bred by R. G. Keys, s Audrey's Lord Twylsh (985), d Pearl, s of d Magnet's Boy 8th (51).

CLASS.

- 206. *Heifer** (Certificate, 175lbs. standard) (Special)—First prize, £4; second prize, £3; third prize, £1. Entry fee 14/-, Members 8/-.

- 1310 C. G. Knight, "Mistletoe 2nd of Tarnpirr" (6030), whole, calved 6th May, 1917, bred by exhibitor, s First Choice of Melrose (847), d Mistletoe of Tarnpirr (2984), s of d Starbright 5th's Twylsh (551).
- 1311 Trevor Harvey, "Sparkle 2nd of Jerseyholm" (5920), whole, calved 21st June, 1917, bred by exhibitor, s Venture's Hero (820), d Sparkle (2978), s of d Lucy's Noble of Oaklands (imp.) (296).
- 1312 C. Gordon Lyon and R. R. Kerr, "Silvermine 18th of Banyule" (6080), fawn, calved 23rd August, 1917, bred by C. Gordon Lyon, s Mabel's Chief (imp.) (623), d Silvermine 4th (716), s of d Brighton King (100).

A Special Prize of £5/5/- will be awarded to the most successful exhibitor in this Section. Three points will be awarded for a first prize in each numbered class, two points for a second prize, and one point for a third prize.

*An exhibit may be entered in one ordinary class and in as many *Special* Classes as it is eligible to compete.

POLLY FEED THE GREAT MILK PRODUCER
 FREE SAMPLE AT DAIRY MACHINERY PAVILION.

CHAMPION PRIZES OF AUSTRALIA.

Jersey Bull (excluding 1-year-old class)—Government Certificate and Society's Sash.

Reserve Champion Jersey Bull—Society's Sash.

Jersey Cow or Heifer (excluding 1-year-old class)—Government Certificate and Society's Sash.

Reserve Champion Jersey Cow or Heifer—Society's Sash.

JERSEY DERBY SWEEPSTAKES FOR 1922.

NOTE.—Please apply for special form on which to make entries for this sweepstakes.

A Sweepstakes of £1 each—ten shillings at time of nomination and ten shillings at time of general entry of 1922 Show—with £5 added, to be divided in the proportion of one-half, one-third, and one-sixth, and awarded as first, second, and third prizes, respectively, at the Society's Exhibition in 1922.

Jersey Derby for 1922 to be for Heifers calved between 1st July, 1919, and 30th June, 1920, inclusive. Nominations to be made within one month of birth. Second nomination to be made at time of general entry for 1922 Show.

Nominators to fully describe the colour and markings of each entry, and to state name of sire, dam, and sire of dam, together with date of calving, and accompanying same with nomination fee of 10s.

JERSEY DERBY SWEEPSTAKES FOR 1923.

NOTE.—Please apply for special form on which to make entries for this sweepstakes.

A Sweepstakes of £1 each—ten shillings at time of nomination and ten shillings at time of general entry of 1923 Show—with £5 added, to be divided in the proportion of one-half, one-third, and one-sixth, and awarded as first, second, and third prizes, respectively, at the Society's Exhibition in 1923.

Jersey Derby for 1923 to be for Heifers calved between 1st July, 1920, and 30th June, 1921, inclusive. Nominations to be made within one month of birth. Second nomination to be made at time of general entry for 1923 Show.

Nominators to fully describe the colour and markings of each entry, and to state name of sire, dam, and sire of dam, together with date of calving, and accompanying same with nomination fee of 10s.

Section 23—Guernseys.

Steward: W. B. CUMMING, Esq.

(Entries limited to three in each Class from any one Exhibitor, except in Classes 209 and 214, where only two entries are allowed.)

CLASS.

207. Bull, 3 years old or over—First prize, £5; second prize, £3. Entry fee 16/-, Members 10/-.

1313 Capt. A. E. T. Payne, "Yarraview Silver Sequel" (Vol. III., A.G.H.B.), fawn and white, calved 11th May, 1918, bred by exhibitor, s Royal Sequel (imp.), d Yarraview Silver Wattle, s of d Golden Lord (2215).

1314 Capt. A. E. T. Payne, "Yarraview McTagart" (Vol. III., A.G.H.B.), orange, calved 3rd February, 1918, bred by exhibitor, s Golden Dream (101), d Butter Cup, s of d Golden Lord (2215).

CLASS.

208. Bull, 2 years old—First prize, £4; second prize, £2. Entry fee 14/-, Members 8/-.

1315 Capt. A. E. T. Payne, "Yarraview Dandy" (Vol. III., A.G.H.B.), orange, calved 6th September, 1918, bred by exhibitor, s Golden Dream (101), d Yarraview Vera (11,828), s of d Duke of Leeds (2253).

1316 Capt. A. E. T. Payne, "Yarraview Springtide" (Vol. III., A.G.H.B.), orange, calved 23rd August, 1918, bred by exhibitor, s Golden Dream (101), d Yarraview Golden Raindrop, s of d Royal Sequel 2nd (imp.).

CLASS.

209. Bull, 1 year old—First prize, £2; second prize, £1. Entry fee 8/-, Members 5/-.

1317 Capt. A. E. T. Payne, "Yarraview Golden Rose" (Vol. III., A.G.H.B.), orange, calved 23rd November, 1919, bred by exhibitor, s Golden Dream (101), d Yarraview Sweet Briar (11,083), s of d Duke of Leeds (2253).

1318 Capt. A. E. T. Payne, "Yarraview Golden Drew" (Vol. III., A.G.H.B.), calved 23rd November, 1919, bred by exhibitor, s Golden Dream (101), d Yarraview Mabel Drew, s of d Golden Lord (2215).

CLASS.

210. Cow, 4 years old or over (in milk)—First prize, £5; second prize, £3. Entry fee 16/-, Members 10/-.

1319 Capt. A. E. T. Payne, "Yarraview Bonnie Jean" (10,450), calved 22nd February, 1913, bred by exhibitor, s Duke of Leeds (2253), d Yarraview Elfordleigh Bonnie Lass, s of d Elfordleigh Rival.

1320 Capt. A. E. T. Payne, "Yarraview Sequel's Fancy" (403), fawn, calved 28th October, 1916, bred by exhibitor, s Royal Sequel (2639), d Yarraview Jonquill, s of d Admiral of Warrenwood.

McPHAIL, ANDERSON & CO. Have DAIRY CATTLE for SALE on behalf of clients.

FARMERS CALL AT
THE GIPPSLAND & NORTHERN CO-OP. SELLING CO. LTD.
Head Office, 492 Flinders Lane. Stock Office, 527 Collins Street.

110

GUERNSEYS.

CLASS.

211. Dry Cow, 4 years old or over (in calf)—First prize, £5; second prize, £3. Entry fee 16/-, Members 10/-.

1321 Capt. A. E. T. Payne, "Yarraview Malwa" (11,826), fawn, calved 27th July, 1915, bred by exhibitor, s Royal Sequel (2639), d Yarraview Rose (8803), s of d Loyal of La Hogue.

1322 Capt. A. E. T. Payne, "Yarraview Mabel Drew" (4777), fawn, calved 17th June, 1912, bred by exhibitor, s Golden Lord (2215), d Yarraview Stanstead Bob IV., s of d Reliance of La Lunda.

CLASS.

212. Cow, 3 years old—First prize, £5; second prize, £3. Entry fee 16/-, Members 10/-.

1323 Capt. A. E. T. Payne, "Yarraview Silver Queen" (405), calved 9th July, 1917, bred by exhibitor, s Royal Sequel II., d Yarraview Silver Wattle, s of d Golden Lord (2215).

1324 Capt. A. E. T. Payne, "Yarraview Bridesmaid" (566), calved 22nd August, 1917, bred by exhibitor, s Royal Sequel II., d Yarraview Sweet Briar (11,083), s of d Duke of Leeds (2253).

CLASS.

213. Heifer, 2 years old—First prize, £4; second prize, £2. Entry fee 14/-, Members 8/-.

1325 Capt. A. E. T. Payne, "Yarraview Hilda" (A.G.H.B.), calved 4th July, 1918, bred by exhibitor, s Golden Dream (101), d Yarraview Handsome (1107), s of d Trengwainton Acorn.

CLASS.

214. Heifer, 1 year old—First prize, £2; second prize, £1. Entry fee 8/-, Members 5/-.

1326 Capt. A. E. T. Payne, "Yarraview Omrah" (A.G.H.B.), calved 28th July, 1919, bred by exhibitor, s Yarraview Verdun, d Yarraview Malwa (11,826), s of d Royal Sequel II.

1327 Capt. A. E. T. Payne, "Yarraview Cootamundra" (A.G.H.B.), calved 17th August, 1919, bred by exhibitor, s Yarraview Verdun, d Yarraview Golden Raindrop, s of d Royal Sequel II.

TYPE AND UTILITY DIVISION.

Cows competing in these Classes must have gained a Government Herd Testing Certificate during the thirteen months ending 31st July, 1920.

Judges will award numerical estimate, not exceeding 100 points, to all competitors in each Class for type and conformation.

Cow which has given highest yield of butter fat in Class, to receive 100 points, others pro rata.

McPHAIL, ANDERSON & CO. Sell BACON PIGS and BACKFATTERS
EVERY THURSDAY in Melbourne Market

FARMERS CALL AT
THE GIPPSLAND & NORTHERN CO-OP. SELLING CO. LTD.

Head Office, 492 Flinders Lane.

Stock Office, 527 Collins Street.

GUERNSEYS.

111

CLASS.

- 215. *Cow** (Certificates, 250 or 200lbs. standards) (Special)—
First prize, £5; second prize, £3. Entry fee 16/-, Mem-
bers 10/-.

No Entry.

CLASS.

- 216. *Heifer** (Certificate, 175lbs. standard) (Special)—First prize,
£5; second prize, £3. Entry fee 16/-, Members 10/-.

No Entry.

CHAMPION PRIZES OF AUSTRALIA.

Guernsey Bull (excluding 1-year-old class)—Government Certifi-
cate and Society's Sash.

Reserve Champion Guernsey Bull—Society's Sash.

Guernsey Cow or Heifer (excluding 1-year-old class)—Govern-
ment Certificate and Society's Sash.

Reserve Champion Guernsey Cow or Heifer—Society's Sash.

Section 24—Friesians.

Steward: M. C. G. HUTTON, Esq.

(Entries limited to three in each Class from any one Exhibi-
tor, except in Classes 220 and 225, where only two entries are
allowed.)

Cattle entered in this Section must be registered as Friesians
in a recognised Friesian Herd Book. Animals under twelve
months must be the progeny of registered parents. For particu-
lars of registration in the Friesian Herd Book, apply to Mr.
R. S. Maynard, 303 Queen-street, Brisbane.

CLASS.

- 217. Bull**, 4 years old or over—First prize, £5; second prize,
£3; third prize, £1. Entry fee 16/-, Members 10/-.

1328 A. W. Jones, "Burdette's Prince" (87), black and white, calved 2nd
June, 1914, bred by Mrs. Burdett, s Annette's Prince, d Baby, s of d
Rose Lad.

*An exhibit may be entered in one ordinary class and in as many
Special Classes as it is eligible to compete.

Do you want some
STORE SHEEP? Let

McPHAIL, ANDERSON & CO.

Know your
Wants.

LESLIE SALT LICKS

The Licks that last.

112

FRIESIANS.

CLASS.

218. Bull, 3 years old—First prize, £5; second prize, £3.
Entry fee 16/-, Members 10/-.

- 1329 R. H. and W. Kerr, "Bolobek Sergeant," black and white, calved 24th August, 1917, bred by O. J. Syme, s Rhoda Prince of Rubicon, d Bolobek Isabella, s of d Indulge Johanna Lad.
1330 Flack and Sewell, "Alderley Segis Beets" (imp.), black and white, calved 21st May, 1918, bred by Colony Farm, British Columbia, s Colony Posch Newman, d Keyes Segis Sylvia, s of d Inka Sylvia Beets Posch.
1331 Flack and Sewell, "Sultan's Double of Berry," black and white, calved 24th April, 1918, bred by Department of Agriculture (N.S.W.), s Sultan La Polka of Berry, d Double Dutch of Berry, s of d Hollander.
1332 Department of Agriculture (Vic.), "Victoria Milkman Jo," black and white, calved 12th January, 1918, bred by exhibitor, s Woodcrest Jo (imp.), d Dominion Milkmaid, s of d Sir De Kol Inka Pieterje (imp.).

CLASS.

219. Bull, 2 years old—First prize, £4; second prize, £2.
Entry fee 14/-, Members 8/-.

- 1333 Oswald J. Syme, "Bolobek Archie," black and white, calved 12th September, 1918, bred by exhibitor, s Indulge Johanna Lad (imp.), d Bolobek Aaggie s of d Colantha Pontiac.
1334 Flack and Sewell, "Rock Patch," black and white, calved 29th August, 1918, bred by Department of Agriculture (Vic.), s Longbeach Big Patch, d Dominion Madrigal, s of d Woodcrest Jo.
1335 Flack and Sewell, "Springfield Inka," black and white, calved 1st August, 1918, bred by J. Pirrie, s Rosevale Inka Sylvia Posch, d Springfield Buttercup, s of d Hengerfeld Paul de Kol.
1336 Exors. late David Mitchell, "Butterman's Prince 1st," black and white, calved 20th May, 1919, bred by exhibitors, s Annette's Prince 2nd (135), d Buttercup 22nd (444), s of d Orator of Coolangatta.
1337 Exors. late David Mitchell, "Cheesman's Prince 6th," black and white, calved 2nd May, 1919, bred by exhibitors, s Annette's Prince 2nd (135), d Rosey 4th (413), s of d Orator of Coolangatta.
1338 Department of Agriculture (Vic.), "Victoria Proud Patch," black and white, calved 10th October, 1918, bred by exhibitor, s Longbeach Big Patch, d Dominion Proud Lassie, s of d Woodcrest Jo (imp.).
1339 Mrs. Winifred Mackenzie, "Balfour Champion" (imp. from N.Z.), black and white, calved 2nd November, 1918, s Bainfield Captain (251), d Lady Balfour, s of d Longbeach True Fashion (787).

CLASS.

220. Bull, 1 year old—First prize, £2; second prize, £1;
Entry fee 8/-, Members 5/-.

- 1340 Oswald J. Syme, "Bolobek Barny," black and white, calved 26th October, 1919, bred by exhibitor, s Rhoda Prince of Rubicon (imp.), d Barbara of Brundee, s of d Edinglassie (imp.).
1341 Flack and Sewell, "Burnbank Mercedes King," black and white, calved 14th August, 1919, bred by exhibitors, s Dominion Gay Mercedes, d Flower Queen, s of d Longbeach Primrose League.
1342 Flack and Sewell, "Miss Muller's Sultan of Berry," black and white, calved 15th October, 1919, bred by Department of Agriculture (N.S.W.), s Sultan La Polka of Berry, d Miss Muller of Berry, s of d Hollander.

CLASS.

221. Cow, 4 years old or over (in milk)—First prize, £5; second prize, £3. Entry fee 16/-, Members 10/-.

- 1343 Oswald J. Syme, "Bolobek Ethel," black and white, calved 22nd June, 1913, bred by exhibitor, s Rag Apple Korndyke 6th, d D.P. Maud (imp.), s of d Duplicate Posch.

McPHAIL, ANDERSON & CO. Sell BACON PIGS and BACKFATTERS
EVERY THURSDAY in Melbourne Market.

LESLIE SALT LICKS

The finest animal
conditioner
known.

FRIESIANS.

113

- 1344 Oswald J. Syme, "Pearl of Friesland Park," black and white, calved 13th December, 1913, bred by W. J. Lovelock (N.Z.), s King of Dominos, d Pearl Burke Pietertje 5th (imp.), s of d Lord Carl de Kol.
- 1345 R. H. and W. Kerr, "Pauline" (353), black and white, calved 11th July, 1906, bred by Mr. Porter, s Donald, d Dairy Queen, s of d Sundial 3rd.
- 1346 G. A. Waite, "Segis Fobes" (2760 N.Z.), black and white, calved September, 1916, bred by N.Z. Government, s Woodcrest Jo, d Dominion Jessie Fobes Beets.
- 1347 Flack and Sewell, "Dominion Flower Queen," black and white, calved 3rd September, 1915, bred by N.Z. Government, s Longbeach Primrose League, d Dominion Queen Gertrude, s of d Oak de Kol 2nd Homestead Fobes.
- 1348 Flack and Sewell, "Dominion Queen Mercedes," black and white, calved 2nd October, 1916, bred by N.Z. Government, s Woodcrest Jo, d Mutual Mercedes of Rock, s of d Mutual Piche de Kol.

CLASS.

- 222. Dry Cow, 4 years old or over (in calf)—First prize, £5; second prize, £3. Entry fee 16/-, Members 10/-.**

- 1349 Oswald J. Syme, "Bolobek Aaggie," black and white, calved 13th April, 1916, bred by exhibitor, s Colantha Pontiac, d Dominos Hengerveld Belle, s of d King of Dominos.
- 1350 Flack and Sewell, "Miss Muller of Berry," black and white, calved May, 1909, bred by N.S.W. Government, s Hollander, d Marqossa of Berry, s of d Garfield (imp.).
- 1351 G. A. Waite, "Grace De Kol" (2191 N.Z.), black and white, calved September, 1915, bred by N.Z. Government, s Longbeach Primrose League, s of d Woodcrest Aggie Grace.
- 1352 Department of Agriculture (Vic.), "Dominion Queen Gertrude," black and white, calved 26th December, 1912, bred by N.Z. Government, s Oak de Kol 2nd Homestead Fobes (imp.), d St. Gertrudis.
- 1353 Department of Agriculture (Vic.), "Dominion Belle Corona," black and white, calved 28th January, 1914, bred by N.Z. Government, s Oak de Kol 2nd Homestead Fobes (imp.), d Woodcrest Daisy (imp.).

CLASS.

- 223. Cow, 3 years old—First prize, £5; second prize, £3. Entry fee 16/-, Members 10/-.**

- 1354 Oswald J. Syme, "Bolobek Amy," black and white, calved 20th October, 1917, bred by exhibitor, s Rhoda Prince of Rubicon (imp.), d D.P. Princess Ena (imp.), s of d Duplicate Posch.
- 1355 R. H. and W. Kerr, "Bolobek Lucy," black and white, calved 13th January, 1918, bred by O. J. Syme, s Indulge Johanna Lad, d Domino's Hengerveld, s of d King of Dominos.

CLASS.

- 224. Heifer, 2 years old—First prize, £4; second prize, £2; Entry fee 14/-, Members 8/-.**

- 1356 Eric Lloyd Jones, "Monavale Butterfly Paxton" (198), black and white, calved 14th September, 1918, bred by C. C. Buckland (N.Z.), s Prince Pietjie Paxton (imp.), d Monavale Nobeltje Veeman, s of d Veeman's Lad.
- 1357 Oswald J. Syme, "Bolobek Pauline," black and white, calved 7th September, 1918, bred by exhibitor, s Rhoda Prince of Rubicon (imp.), d May Belle Pauline (imp.), s of d De Kol 2nd's Mutual Paul.
- 1358 Flack and Sewell, "Countess Lulu of Corfield," black and white, calved 15th September, 1918, bred by Corfield Farm, British Columbia, s DeKol Artes Rooker, d Countess Westport Lulu, s of d Westport Lad.
- 1359 Flack and Sewell, "Daisy Posch Artes of Corfield," black and white, calved 12th October, 1918, bred by Corfield Farm, British Columbia, s DeKol Artes Rooker, d Daisy Posch 5th, s of d Westport Lad.
- 1360 A. W. Jones, "Cordylina Inka De Kol," black and white, calved 18th September, 1918, bred by G. Aitchison (N.Z.), s Cordylina Colantha Hero, d Celia De Kol, s of d The Kaiser.

For Anything in the LIVE STOCK WORLD, correspond with . . . **MCPHAIL, ANDERSON & CO.**

- 1361 A. W. Jones, "Daffodil Mercena" (4487 N.Z.), black and white, calved 22nd September, 1918, bred by G. M. Watt (N.Z.), s King Mercena, d Daffodil of Canada, s of d Pride of Canada.
- 1362 Flack and Sewell, "Duchess of Hanover 2nd," black and white, calved 2nd July, 1918, bred by Department of Agriculture (N.S.W.), s Sultan La Polka of Berry, d Duchess of Hanover, s of d Neitenstein.
- 1363 Department of Agriculture (Vic.), "Victoria Narcissus," black and white, calved 29th August, 1918, bred by exhibitors, s Dominion Domino Dutch Boy, d Dominion Hyacinth, s of d Oak de Kol 2nd Homestead Fobes (imp.).
- 1364 Department of Agriculture (Vic.), "Victoria Dutch Belle," black and white, calved 2nd November, 1918, bred by exhibitors, s Dominion Domino Dutch Boy, d Dominion Belle Corona, s of d Oak de Kol 2nd Homestead Fobes (imp.).

CLASS.

225. **Heifer**, 1 year old—First prize, £2; second prize, £1.
Entry fee 8/-, Members 5/-.

- 1365 Eric Lloyd Jones, "Princess Paul Hengerveld of Lydholme" (C.R.A.F.H.B.), black and white, calved 2nd September, 1919, bred by exhibitor, s Cluny Hengerveld of Lydholme, d Woodcrest Princess Paul, s of d Woodcrest Pietje Pontiac (imp.).
- 1366 Oswald J. Syme, "Bolobek Agnes," black and white, calved 15th September, 1919, bred by exhibitor, s Rhoda Prince of Rubicon (imp.), d Bolobek Aaggie, s of d Colantha Pontiac.
- 1367 Oswald J. Syme, "Belle Johanna Rue," black and white, calved 25th October, 1919, bred by W. I. Lovelock (N.Z.), s Cordyline Colantha Hero, d Colantha Johanna Rue, s of d King of Dominos.
- 1368 Flack and Sewell, "Burnbank Mercedes Primrose," black and white, calved 30th August, 1919, bred by exhibitors, s Dominion Gay Mercedes, d Dominion Primrose League, s of d Longbeach Primrose League.
- 1369 Flack and Sewell, "Burnbank Bercham La Polka," black and white, calved 5th October, 1919, bred by exhibitors, s Sultan La Polka, d Bercham of Berry, s of d Obbe 2nd.
- 1370 Department of Agriculture (Vic.), "Victoria Bellona," black and white, calved 21st September, 1919, bred by exhibitors, s Dominion Domino Dutch Boy, d Dominion Belle Corona, s of d Oak de Kol 2nd Homestead Fobes (imp.).
- 1371 Department of Agriculture (Vic.), "Victoria Dutchwood," black and white, calved 18th November, 1919, bred by exhibitors, s Dominion Domino Dutch Boy, d Dominion Woodnymph, s of d Woodcrest Jo (imp.).

CLASS.

226. ***Group Prizes (Special)**—One male and two females, any age, bred by Exhibitor. Competition for these prizes is limited to animals entered in the ordinary classes.—First prize, £5; second prize, £2. Entry fee 16/-, Members 10/-.

- 1372 Oswald J. Syme.
1373 Oswald J. Syme.

TYPE AND UTILITY DIVISION.

Cows competing in these Classes must have gained a Government Herd Testing Certificate during the thirteen months ending 31st July, 1920.

*An exhibit may be entered in one ordinary class, and in as many *Special* Classes as it is eligible to compete.

FARMERS CALL AT

THE GIPPSLAND & NORTHERN CO-OP. SELLING CO. LTD.

Head Office, 492 Flinders Lane.

Stock Office, 527 Collins Street.

Judges will award numerical estimate, not exceeding 100 points, to all competitors in each Class for type and conformation.

Cow which has given highest yield of butter fat in Class, to receive 100 points, others pro rata.

CLASS.

227. *Cow (Certificate, 250lbs. standard) (Special)—First prize, £5; second prize, £3. Entry fee 16/-, Members 10/-.

1374 Oswald J. Syme, "Pearl of Friesland Park," black and white, calved 13th December, 1913, bred by W. I. Lovelock (N.Z.), s King of Dominos, d Pearl Burke Pietertje 5th (imp.), s of d Lord Carl De Kol.

1375 Oswald J. Syme, "Bolobek Ethel," black and white, calved 22nd June, 1913, bred by exhibitor, s Rag Apple Korndyke 6th, d D.P. Maud (imp.), s of d Duplicate Posch.

1376 A. W. Jones, "May Queen 2nd" (347), black and white, calved 21st September, 1914, bred by Mrs. Burdett, s Annette's Prince, d May Queen, s of d Fop.

CLASS

228. *Cow (Certificate, 200lbs. standard) (Special)—First prize, £5; second prize, £3. Entry fee 16/-, Members 10/-.

1377 Oswald J. Syme, "Bolobek Aaggie," black and white, calved 13th April, 1916, bred by exhibitor, s Colantha Pontiac, d Dominos Hengerveld Belle, s of d King of Dominos.

CLASS.

229. *Heifer (Certificate, 175lbs. standard) (Special)—First prize, £5; second prize, £3. Entry fee 16/-, Members 10/-.

1378 A. W. Jones, "Her Royal Highness" (359), black and white, calved 12th December, 1916, bred by Dickinson Bros., s Pearl's Prince of Brundee, d Lady Helen (350), s of d Donald.

CHAMPION PRIZES OF AUSTRALIA.

Friesian Bull (excluding 1-year-old class)—Government Certificate and Society's Sash.

Reserve Champion Friesian Bull—Society's Sash.

Friesian Cow or Heifer (excluding 1-year-old class)—Government Certificate and Society's Sash.

Reserve Champion Friesian Cow or Heifer—Society's Sash.

*An exhibit may be entered in one ordinary class and in as many *Special* Classes as it is eligible to compete.

FARMERS CALL AT

THE GIPPSLAND & NORTHERN CO-OP. SELLING CO. LTD.

Head Office, 492 Flinders Lane.

Stock Office, 527 Collins Street.

Section 25—Dexter Kerries.

Steward: W. B. CUMMING, Esq.

(Entries limited to three in each Class from any one Exhibitor.)

CLASS.

230. Bull, 3 years old or over—First prize, £2; second prize, £1. Entry fee 8/-, Members 5/-.

1379 Mrs. J. Maclellan, "La Maucha Michael O'Leary" (imp.), black, calved 7th August, 1914, bred by R. Tait Robertson (Ireland), s Popgun (635), d Beta, s of d Peppercorn (54).

CLASS.

231. Bull, under 3 years old—First prize, £2; second prize, £1. Entry fee 8/-, Members 5/-.

1380 Mrs. J. Maclellan, "Malahide Gort Lucifer," black, calved 30th September, 1919, bred by exhibitor, s La Maucha Michael O'Leary (imp.), d Gort Winnie 8th (imp.), s of d Gort Fred (569).

CLASS.

232. Cow, 3 years old or over—First prize, £2; second prize, £1. Entry fee 8/-, Members 5/-.

1381 Mrs. J. Maclellan, "Gort Winnie 8th" (imp.), black, calved 2nd February, 1911, bred by D. M. Rattray (Ireland), s Gort Fred (569), d Gort Winnie (2133).

CLASS.

233. Cow or Heifer, under 3 years old—First prize, £2; second prize, £1. Entry fee 8/-, Members 5/-.

1382 Mrs. J. Maclellan, "Malahide Boreen," black, calved 30th August, 1917, bred by exhibitor, s La Maucha Michael O'Leary (imp.), d La Maucha Bo Peep (imp.), s of d Mamoth of Morden (391).

1383 Mrs. J. Maclellan, "Malahide The Nipper," black, calved August, 1918, bred by exhibitor, s La Maucha Michael O'Leary (imp.), d Castlough Nelly (2367), s of d Castlough Donal.

TYPE AND UTILITY DIVISION.

Cows competing in these Classes must have gained a Government Herd Testing Certificate during the thirteen months ending 31st July, 1920.

Judges will award numerical estimate, not exceeding 100 points, to all competitors in each Class for type and conformation.

Cow which has given highest yield of butter fat in Class, to receive 100 points, others pro rata.

FAT SHEEP and LAMBS are Sold at **McPHAIL, ANDERSON & CO.**
NEWMARKET Every TUESDAY by

CLASS.

- 234. *Cow** (Certificates, 250, 200 or 175lbs. standards) (Special) First prize, £2; second prize, £1. Entry fee 8/-. Members 5/-.

No Entry.

CHAMPION PRIZES OF AUSTRALIA.

Dexter Kerry Bull (over 12 months old)—Government Certificate and Society's Sash.

Reserve Champion Dexter Kerry Bull—Society's Sash.

Dexter Kerry Cow or Heifer (over 12 months old)—Government Certificate and Society's Sash.

Reserve Champion Dexter Kerry Cow or Heifer—Society's Sash.

Section 26—Testing Competitions.

CLASS.

- 235. *"The Weekly Times" Champion Butter Fat Test**—Special prizes £25 (presented by "The Herald" and "Weekly Times" Ltd.). First prize, £12; second prize, £8; third prize, £5.

- 1384 Andrew Buchanan, "Lily Kyle of Gleneira" (3437), red and white, calved 7th September, 1912, bred by exhibitor, s Majestic of Oakbank (326), d Lass O' Kyle 3rd of Numba (3435), s of d Howie's Spicey Robin (imp.) [5531 of A.H.B. of S.J].
- 1385 Andrew Buchanan, "Lux of Gleneira" (2817), white and red, calved 19th July, 1912, bred by exhibitor, s Majestic of Oakbank (326), d Louie of Gleneira (1117), s of d Gleneira (290).
- 1386 Joseph Hunter, "Rarity 8th of Melrose" (5560), whole, calved 27th November, 1914, bred by W. Woodmason, s Lady of Melrose 2nd's Noble (711), d Rarity 6th of Melrose (3675), s of d Wild Rover.
- 1387 R. Ralston, "Given of Ben Kell" (4574), red and white, calved 8th July, 1915, bred by exhibitor, s Girvan of Oakbank (1114), d Primrose of Ben Kell (3053), s of d Melville Duke (900).
- 1388 C. G. Knight, "Lady Choice of Tarnparr" (5160), broken, calved 6th September, 1915, bred by exhibitor, s First Choice of Melrose (847), d Lady Progress (2178), s of d Snowdrop's Progress 2nd of Melrose (1231).
- 1389 C. G. Knight, "Mistletoe 2nd of Tarnparr" (6030), whole, calved 6th May, 1917, bred by exhibitor, s First Choice of Melrose (847), d Mistletoe of Tarnparr (2984), s of d Starbright 5th's Twylish (551).
- 1390 Arthur H. S. Schier, "Garnet 3rd of Gleneira" (2442), brown and white, calved 10th July, 1910, bred by Andrew Buchanan, s Majestic of Oakbank (326), d Garnet (1011), s of d Red Chief (359).
- 1391 Charles Bamford, "Starlight of Wethersdane" (3305), brown and white, calved 22nd August, 1911, bred by George Keys, s Glen Elgin's Combine (797), d Gipsy Queen, s of d Molly's Record (460).

*An exhibit may be entered in one ordinary class and in as many *Special* Classes as it is eligible to compete.

Do you Sell PIGS and CATTLE? **McPHAIL, ANDERSON & CO.**
 If so, see - - - -

PERFECTION ^{CUT OR} _{PLUG} TOBACCO

118

TESTING COMPETITIONS.

- 1392 Charles Bamford, "Fancy of Medburn Grove" (6109), red and white, calved 12th July, 1914, bred by exhibitor, s Leo of Gleneira (1586), d Lovie of Medburn Grove (6111), s of d Comet of Glenvale (2776).
- 1393 Charles Bamford, "Pearl of Medburn Grove" (3303), red and white, calved 22nd August, 1914, bred by exhibitor, s Leo of Gleneira (1586), d Ruby of Glenvale (3304), s of d Rhodes of Gleneira (465).
- 1394 Charles Bamford, "Pansie of Medburn Grove" (4860), white and red, calved 21st October, 1916, bred by Percy Bamford, s Leo of Gleneira (1586), d Mermaid, s of d Oswald of Willow Vale (2793).
- 1395 S. Rowe, "Tiddlewinks 2nd of Holmwood" (5440), broken, calved 16th January, 1915, bred by R. G. Keys, s Audrey's Lord Twylish (985), d Tiddlewinks of Holmwood, s of d Audrey's Lord Twylish (985).
- 1396 J. Lidgett, "Pearl Beauty 2nd," red, calved 1912, bred by exhibitor, s Hayle Prince of Pentland 5th, d Pearl Red 5th, s of d Red Knight 2nd.

Each exhibitor will be allowed three entries in each class, and may nominate a maximum number of ten cows, paying a fee of one shilling per cow at time of entry. The exhibitor may compete with any cow or cows selected from those which he has nominated. The names of all cows nominated must be stated on entry form.

Cow (any pure breed) giving the best butter fat results under the Babcock test. All exhibits must have been the property of the exhibitor three months before the date of entry. Cows to be milked dry in the presence of the Stewards or Judges, or whom they may appoint, on Thursday, 16th September, 1920, at 5 p.m., when the exhibits must be in the yards, such milking not to be taken into account. They will be milked at 7 a.m. and 5 p.m. on Friday, Saturday, and Sunday, 17th, 18th, and 19th September; the milk produced will be subjected to a Babcock test, and the prizes awarded in accordance with the results obtained.

SPECIAL HERD TESTING PRIZES.

Presented by the Government of Victoria.

- (1) **Grand Champion Cow**, under herd testing regulations. A grand champion prize of £100 to be awarded to the cow securing position of annual champion for three years, not necessarily in succession.

Winners—1916: W. Woodmason's "Jessie 6th of Melrose" (4519 A.J.H.B.); 1917: C. D. Lloyd's "Mercedes Noble Queen" (imp.) (4241 A.J.H.B.); 1918: W. Woodmason's "Jessie 6th of Melrose" 4519 (A.J.H.B.); 1919: S. Rowe's "Tiddlewinks 2nd of Holmwood" (5440 A.J.H.B.).

Have you any **FAT PIGS** for
SALE? Be sure and Consign
them to

McPHAIL, ANDERSON & CO., Melbourne

PERFECTION CUT OR PLUG TOBACCO

TESTING COMPETITIONS.

119

(2) **Annual Champion Cow**, under herd testing regulations. A prize of £10 to be awarded to the cow which, on completion of lactation period, gives the greatest amount of butter fat under the herd testing regulations of the Department of Agriculture during a lactation period terminating within a year ending 30th June. If two lactation periods are completed within the year, the last will be the period considered.

(3) **Annual Reserve Champion Cow**, under herd testing regulations. A prize of £5 per annum to be awarded to the cow attaining second place under the herd testing regulations of the Department of Agriculture during a year ending 30th June.

These prizes to be awarded conditionally upon the winning cow being exhibited at the next Royal Show. In the event of the death of the winning cow prior to such Show, the owner may be called upon to exhibit his next best cow.

(4) **Best Herd**, under herd testing regulations. A first prize of £20 and second prize of £10 to be awarded to the herd giving the greatest average return under the herd testing regulations of the Department of Agriculture, subject to the following conditions:—

(1) Minimum number of cows (completing the test during the year) in a herd, 10.

(2) Such herd to average 300lbs. of butter fat.

(a) Handicaps will be allowed under the following scale:—

(1) In a herd of more than 10 cows, each cow will receive an allowance equivalent to $\frac{1}{2}$ lb. of butter fat for each cow in the herd.

(2) Cows commencing their first lactation period, and being then under three years of age, will receive an allowance of 75 lbs. of butter fat.

- (3) Cows commencing their first lactation period, and being then over three years of age, and cows commencing their second lactation period, and being then under four years of age, to receive an allowance of 50 lbs. of butter fat.

The prize to be allotted for the year ending 30th June, and three of the best cows in the winning herd to be exhibited at the next Royal Show. No cow competing for any prize shall be milked more than twice a day, and must calve again within 15 months.

Section 27—Fat Cattle.

Steward: H. DELAHEY, Esq.

(To be judged as Best Butchers' Cattle.)

CLASS

- 236. Pair of Fat Oxen** (any age)—First prize, £5; second prize, £2; third prize, £1. Entry fee 16/-. Members 10/-.

1397 S. J. Lynn (Shorthorn), roan, calved 1915, bred by Cambalong Station.
 1398 J. Goldsworthy and Son.

CLASS.

- 237. Pair of Fat Oxen** (any age), bred by exhibitor—First prize, £5; second prize, £2; third prize, £1. Entry fee 16/-. Members 10/-.

1399 S. J. Lynn (Shorthorn), calved 1915, bred by exhibitor.
 1400 Henry Meyer.
 1401 C. G. Law Smith.
 1402 J. Goldsworthy and Son.

CLASS.

- 238. Pair of Fat Oxen**, 4 years old or under—First prize, £4; second prize, £2; third prize, £1. Entry fee 14/-. Members 8/-.

No Entry.

CLASS.

- 239. Pair of Fat Oxen**, under 4 years old, bred by exhibitor—First prize, £5; second prize, £2; third prize, £1. Entry fee 16/-. Members 10/-.

1403 S. J. Lynn (Shorthorn), roan, calved 1916, bred by exhibitor.
 1404 H. Hardy.

PERFECTION ^{CUT OR} _{PLUG} **TOBACCO**

FAT CATTLE.

121

ASS.

- 240. Fat Ox**—First prize, £4; second prize, £2; third prize, £1. Entry fee 14/-, Members 8/-.

1405 S. J. Lynn (Shorthorn), roan, calved 1914, bred by exhibitor.

1406 Meaklim Bros., bred by exhibitors.

1407 C. G. Law-Smith.

1408 C. G. Law-Smith.

1409 Mrs. S. L. Burnett.

CLASS.

- 241. Fat Steer**, 3 years old—First prize, £4; second prize, £2; third prize £1. Entry fee 14/-, Members 8/-.

No Entry.

CLASS.

- 242. Fat Steer**, 2 years old—First prize, £4; second prize, £2; third prize £1. Entry fee 14/-, Members 8/-.

1410 Meaklim Bros., bred by exhibitors.

CLASS.

- 243. Fat Steer or Heifer**, 1 year old—First prize, £4; second prize, £2; third prize, £1. Entry fee 14/-, Members 8/-.

No Entry.

CLASS.

- 244. Pair of Fat Cows** (any age) —First prize, £5; second prize, £2; third prize, £1. Entry fee 16/-, Members 10/-.

No Entry.

CLASS.

- 245. Fat Cow or Heifer**—First prize, £4; second prize, £2; third prize, £1. Entry fee 14/-, Members 8/-.

1411 John A. Beattie.

1412 H. Hardy.

CLASS.

- 246. "Bonox" Weight-Judging Competition.**—Special Prizes, £7 (presented by Messrs. Fred. Walker and Co., Melbourne.) A Bullock will be provided for this competition. Paper and envelope will be supplied, and the competitor must write his name and address and his estimate of the dressed weight of the beast, and place the paper, together with one shilling, in the envelope, and put it into the ballot box. Non-fulfilment of any or all of these conditions will disqualify. The bullock will be killed, dressed and weighed on Monday, 27th September, 1920, and the prizes awarded to the nearest estimates. First prize, £5; second prize, £2.

THE YORKSHIRE INSURANCE CO. LTD
THE LEADING LIVE STOCK CO. IN THE WORLD
 FULL PARTICULARS APPLY AT OFFICE ON SHOW GROUND OR 30 QUEEN-ST.

"VALLO" POWDER SHEEP DIP

Makes Sheep Impervious to Contagion.

122

LINCOLNS.

SHEEP.

NOTE.—Sheep must not be rugged during the hours the Show is open to the public. The Exhibitor will be liable to a fine of ten shillings for every infringement of this regulation.

NOTE.—Several feed sheds are available for exhibitors in the Sheep Sections. On application to the Secretary, sheds will be reserved. Charge, 5s. during currency of Show.

Except in the case of Fat Sheep, Suffolks, Hampshires, and Dorset Horns, and breeds for which there is at time of entry no recognised Flock Book in Australia, all Sheep entered in the following Sections must be registered in an approved public Flock Book, except sheep under 12 months old, which must be bred in a registered flock.

Sheep that have been unfairly shorn or unfairly trimmed will be disqualified.

For particulars of registration in the Flock Book for British Breeds of Sheep in Australia, apply to the Secretary, Collins House, Collins-street, Melbourne.

For particulars of registration in the Corriedale Breeders' Association Flock Book, apply to Mr. W. Spier, Pastoral Review, Bligh-street, Sydney, N.S.W.

NOTE.—Sheep not registered prior to 31st July will only be permitted to be entered for the Show on payment of double entry fees.

Section 28—Lincolns.

Stewards—Rams: R. I. ARGYLE Esq., and NORMAN AITKEN, Esq.
Ewes: D. R. S. MCGREGOR, Esq., and W. MCGREGOR Esq.

Entry fee: Members 8/-; Non-Members 14/-.

(Entries limited to 2 in each Class, from any one exhibitor.)

CLASS.

247. Ram, 2½ years old and over—First prize, £4; second prize, £2; third prize, £1.

1413 William Forsyth, lambed August, 1917, shorn October, 1919, bred by exhibitor, s Wellington 5th No. 1200 (1260), d Registered Ewe, s of d Wellington 765.

1414 William Forsyth, lambed August, 1917, shorn October, 1919, bred by exhibitor, s 4th Duke of Rowchester, d No. 1020, s of d Wellington 765.

1415 Richardson Bros., "No. 553," lambed 1916, shorn October, 1919, bred by W. Podger.

1416 Richardson Bros., "Lustre" (160), lambed 1917, shorn October, 1919, bred by exhibitors, s Memorial.

1417 E. J. Bingham, "Primus," lambed August, 1917, shorn September, 1919, bred by W. Hermiston.

"VALLO" POWDER SHEEP DIP

Increases Both Meat and Wool Value.

DALGETY'S MOTORS.

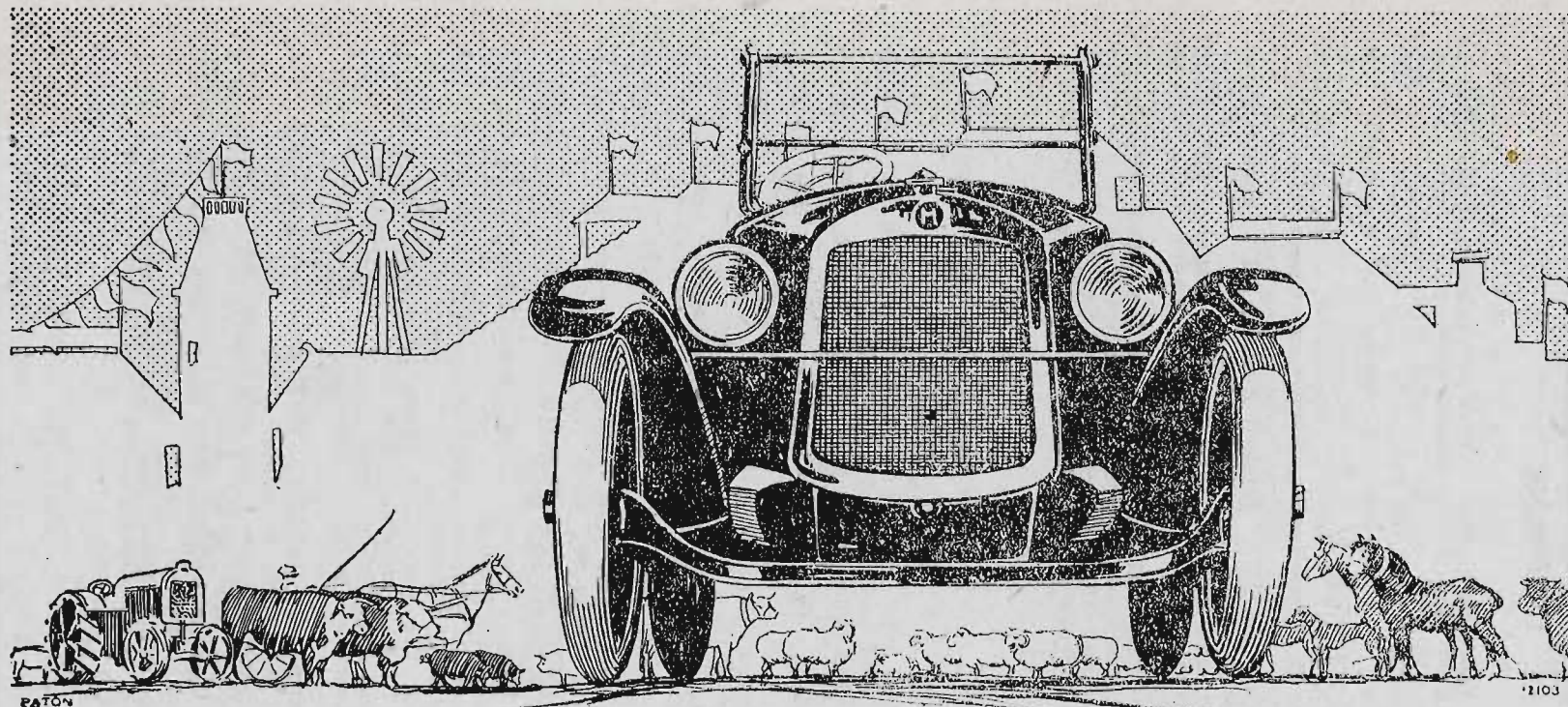

THE OUTSTANDING EXHIBIT
of this year's Show is unquestionably the
HUPMOBILE

"THE COMFORT CAR"

Stand: 68 De Graves St.,
Royal Show

DALGETY & CO.

Showroom and Repair Shop—654-664 BOURKE ST.,
MELBOURNE.

DALGETY'S MOTORS.

**J. H. RUDD & CO., 115 William Street, Melbourne.
EVENS' SPECIFIC CURES FLUKE & WORMS—
THE LAMBS LIKE IT.**

124

LINCOLNS.

- 1418 A. Bowman, lambed September, 1917, shorn September, 1919, bred by exhibitor, s Wooly Head II., d Registered Ewe.
- 1419 A. Christie, "208," lambed August, 1917, shorn 11th August, 1919, bred by exhibitor, s No. 1553, d 1st Stud Ewe.
- 1420 Charles Podger, lambed 17th August, 1917, shorn 3rd November, 1919, bred by M. Doherty, s Solomon, d R. A. Hood Stud Ewe.
- 1421 Sinclair Adkins, "Bonnie II.," lambed September, 1917, shorn 15th October, 1919, bred by exhibitor, s Bonnie, d Queen III., s of d Quartus III.
- 1422 J. A. and G. A. Christie, "No. 1328," lambed August, 1917, shorn October, 1919, bred by exhibitors, s A267, d Stud Ewe.
- 1423 Andrew J. Hermiston and Bros., "711," lambed August, 1917, shorn September, 1919, bred by exhibitor, s Treaty of Lady Bank, d Perry Ewe, s of d Volunteer.
- 1424 James G. Powling, lambed 1917, shorn 9th October, 1919, bred by C. and J. Powling, s 4th Duke of Rowchester, d Stud Ewe.
- 1425 James G. Powling, lambed 1916, shorn 9th October, 1919, bred by C. and J. Powling, s 4th Duke of Rowchester, d Stud Ewe.

CLASS.

248. Ram, 1½ years old and under 2½ years old—First prize, £4; second prize, £2; third prize, £1.

- 1426 R. R. M. Filmer, lambed 1918, shorn September, 1919, bred by exhibitor, s Wellington 5th, d B561, s of d Royal Favour.
- 1427 R. C. Kermode, lambed August, 1918, shorn 28th August, 1919, bred by exhibitor, s Manxman, d Christie 1048, s of d A267.
- 1428 William Forsyth, lambed August, 1918, shorn October, 1919, bred by exhibitor, s No. 940, d No. 1201, s of d 4th Duke of Rowchester.
- 1429 William Forsyth, lambed August, 1918, shorn August, 1919, bred by R. W. Powling, s No. 1211, d Registered Stud Ewe, s of d No. 940.
- 1430 Richardson Bros., "No. 518," lambed 1918, shorn October, 1919, bred by exhibitors, s No. 220.
- 1431 Richardson Bros., "No. 636," lambed 1918, shorn October, 1919, bred by exhibitors, s No. 220.
- 1432 A. Bowman, lambed September, 1918, shorn September, 1919, bred by exhibitor, s No. 15, d Registered Ewe.
- 1433 A. Bowman, lambed September, 1918, shorn September, 1919, bred by exhibitor, s No. 336, d Registered Ewe.
- 1434 G. and A. Leishman, lambed August, 1918, shorn 20th September, 1919, bred by exhibitor, s Bold Lincoln.
- 1435 G. and Leishman, lambed August, 1918, shorn 20th September, 1919, bred by exhibitor, s Bold Lincoln.
- 1436 Charles Podger, lambed 10th July, 1918, shorn 1st August, 1919, bred by exhibitor, s 3377, d R. A. Hood Stud Ewe.
- 1437 Sinclair Adkins, lambed September, 1918, shorn September, 1919, bred by exhibitor, s Bonnie's Pride, d Strezleckie Stud Ewe, s of d Quartus III.
- 1438 Walter Podger, "No. 503," lambed July, 1918, shorn 14th August, 1919, bred by exhibitor, s No. 2751, d Connie.
- 1439 Walter Podger, "No. 510," lambed July, 1918, shorn 14th August, 1919, bred by exhibitor, s No. 2751, d No. 333.
- 1440 J. and R. Leishman, lambed August, 1918, shorn 20th September, 1919, bred by exhibitor, s No. 692.
- 1441 Andrew J. Hermiston and Bros., "335," lambed August, 1918, shorn September, 1919, bred by exhibitor, s 351.
- 1442 William Hermiston, "673," lambed August, 1918, shorn September, 1919, bred by G. and A. Leishman.
- 1443 James G. Powling, lambed 1918, shorn 9th October, 1919, bred by C. and J. Powling.

LESLIE SALT LICKS

The product of
Australian sea and
sunshine.

**J. H. RUDD & CO., 115 William Street, Melbourne.
THOMAS' SULPHUR PASTE DIP MIXES
EASILY AND LASTS WELL.**

LINCOLNS.

125

CLASS.

249. Ram, $1\frac{1}{2}$ years old and under $2\frac{1}{2}$ years old, closely shorn after 11th August, 1920—First prize, £3; second prize, £2; third prize, £1.

1444 G. and A. Leishman, lambed August, 1918, shorn 12th August, 1920, bred by exhibitor, s Real Lustre.

1445 A. Christie, "256," lambed August, 1918, shorn after 11th August, 1920, bred by exhibitor, s No. 1553, d 1st Stud Ewe.

CLASS.

250. Pen of 2 Rams, $1\frac{1}{2}$ years old and under $2\frac{1}{2}$ years old—First prize, £4; second prize, £2; third prize, £1.

1446 R. R. M. Filmer, lambed 1918, shorn September, 1919, bred by exhibitor, s Wellington 5th, d's 145 and 95, s's of d's Iron Bark and The Earl.

1447 William Forsyth, lambed September, 1918, shorn October, 1919, bred by exhibitor, s No. 940, d Registered Stud Ewes.

1448 Richardson Bros., "Nos. 542 and 152," lambed 1918, shorn October, 1919, bred by exhibitors, s No. 220.

1449 Richardson Bros., "Nos. 633 and 637," lambed 1918, shorn October, 1919, bred by exhibitors, s No. 220.

1450 Peter Christie, lambed September, 1918, shorn 20th September, 1919, bred by exhibitor, s No. 540.

1451 A. Bowman, lambed September, 1918, shorn September, 1919, bred by exhibitor, s's No. 15 and Woolly Head II., d's Registered Ewes.

1452 J. and R. Leishman, lambed August, 1918, shorn 20th September, 1919, bred by exhibitor, s No. 692.

1453 J. and R. Leishman, lambed August, 1918, shorn 20th September, 1919, bred by exhibitor, s No. 692.

1454 G. and A. Leishman, lambed August, 1918, shorn 20th September, 1919, bred by exhibitor, s's No. 692 and Bold Lincoln.

1455 G. and A. Leishman, lambed August, 1918, shorn 20th September, 1919, bred by exhibitor, s Real Lustre III.

1456 A. Christie, lambed August, 1918, shorn August, 1919, bred by exhibitor, s No. 1553, d 1st Stud Ewes.

1457 Walter Podger, "Nos. 521 and 549," lambed July, 1918, shorn 14th August, 1919, bred by exhibitor, s's 2751 and 2071, d's registered Ewes.

1458 Walter Podger, "Nos. 606 and 534," lambed July, 1918, shorn 14th August, 1919, bred by exhibitor, s's 2751 and 2071, d's registered Ewes.

1459 J. A. and G. A. Christie, "Nos. 1213 and 1390," lambed August, 1918, shorn October, 1919, bred by exhibitors, s's A267 and Crown Prince, d's Stud Ewes.

1460 Andrew J. Hermiston and Bros., "803 and 855," lambed August, 1918, shorn September, 1919, bred by exhibitors, s 351.

1461 William Hermiston, "1135 and 802," lambed August, 1918, shorn September, 1919, bred by W. Oliver and exhibitor, s's 941 and 312.

1462 William Hermiston, "Nos. 901 and 841," lambed August, 1918, shorn September, 1919, bred by exhibitor, s No. 312.

1463 James G. Powling, lambed 1918, shorn 9th October, 1919, bred by C. and J. Powling, s 409, d Stud Ewes.

1464 James G. Powling, lambed 1918, shorn 9th October, 1919, bred by C. and J. Powling, s 409, d Stud Ewes.

CLASS.

251. Ram, under $1\frac{1}{2}$ years old—First prize, £4; second prize, £2; third prize, £1.

1465 R. C. Kermode, lambed August, 1919, unshorn, bred by exhibitor, s 162/16, d Registered Ewe.

1466 R. C. Kermode, lambed August, 1919, unshorn, bred by exhibitor, s 162/16, d Registered Ewe.

1467 William Forsyth, lambed August, 1919, unshorn, bred by exhibitor, s 1505, d Registered Stud Ewe, s of d Wellington 765.

LESLIE SALT LICKS

One 5 lb. block
equals 30 lb. of
rock salt.

FARMERS CALL AT THE GIPPSLAND & NORTHERN CO-OP. SELLING CO. LTD.

Head Office, 492 Flinders Lane.

Stock Office, 527 Collins Street.

126

LINCOLNS.

- 1468 Richardson Bros., "No. 614," lambed 1919, unshorn, bred by exhibitors, s No. 220.
- 1469 Richardson Bros., "No. 628," lambed 1919, unshorn, bred by exhibitors, s No. 220.
- 1470 E. J. Bingham, lambed October, 1919, unshorn, bred by exhibitor, s Primus, d Strezleckie Ewe, s of d Bonnie.
- 1471 A. Bowman, lambed September, 1919, unshorn, bred by exhibitor, s No. 336, d Registered Ewe.
- 1472 A. Bowman, lambed September, 1919, unshorn, bred by exhibitor, s No. 336, d Registered Ewe.
- 1473 G. and A. Leishman, lambed August, 1919, unshorn, bred by exhibitors, s Bold Lincoln.
- 1474 G. and A. Leishman, lambed August, 1919, bred by exhibitors, s Bold Lincoln III.
- 1475 A. Christie, "297," lambed September, 1919, unshorn, bred by exhibitor, s No. 150, d 1st Stud Ewe.
- 1476 Charles Podger, lambed 14th July, 1919, unshorn, bred by exhibitor, s 3377, d R. A. Hood Stud Ewe.
- 1477 Charles Podger, lambed 10th July, 1919, unshorn, bred by exhibitor, s 3777, d R. A. Hood Stud Ewe.
- 1478 Walter Podger, "No. 570," lambed August, 1919, unshorn, bred by exhibitor, s No. 1585, d 333.
- 1479 Andrew J. Hermiston and Bros., "73," lambed August, 1919, unshorn, bred by exhibitor, s Stud Ram.
- 1480 William Hermiston, "939," lambed August, 1919, unshorn, bred by exhibitor, s 328.

CLASS.

252. Pen of 2 Rams, under 1½ years old—First prize, £4; second prize, £2; third prize, £1.

- 1481 R. R. M. Filmer, lambed 1919, unshorn, bred by exhibitor, s Wellington 5th, d's B746 and B892, s's of d's Royal Favour and Stewart.
- 1482 R. R. M. Filmer, lambed 1919, unshorn, bred by exhibitor, s Wellington 5th, d's B561 and 433, s's of d's Royal Favour and Prince John.
- 1483 R. C. Kermode, lambed August, 1919, unshorn, bred by exhibitor, s 162/16, d's Registered Stud Ewes.
- 1484 William Forsyth, lambed August, 1919, unshorn, bred by exhibitor, s's 1505 and 1506, d's Registered Stud Ewes, s's of d's Wellington 765 and No. 940.
- 1485 Richardson Bros., "Nos. 633 and 561," lambed 1919, unshorn, bred by exhibitors, s No. 220.
- 1486 Peter Christie, lambed September, 1919, unshorn, bred by exhibitor, s No. 540.
- 1487 Peter Christie, lambed September, 1919, unshorn, bred by exhibitor, s No. 540.
- 1488 E. J. Bingham, lambed October, 1919, unshorn, bred by exhibitor, s Primus, d Strezleckie Ewes, s of d's Bonnie.
- 1489 A. Bowman, lambed September, 1919, unshorn, bred by exhibitor, s No. 336, d Registered Ewes.
- 1490 William Henderson, lambed August and September, 1919, unshorn, bred by exhibitor, s Baker Ram, d's 1st Stud Ewes.
- 1491 G. and A. Leishman, lambed August, 1919, unshorn, bred by exhibitor, s Bold Lincoln.
- 1492 Sinclair Adkins, lambed September, 1919, unshorn, bred by exhibitor, s Minto, d Strezleckie Stud Ewes.
- 1493 Sinclair Adkins, lambed September, 1919, unshorn, bred by exhibitor, s Minto, d Strezleckie Stud Ewes.
- 1494 Walter Podger, "Nos. 559 and 561," lambed August, 1919, unshorn, bred by exhibitor, s No. 1585, d's 354 and 356.
- 1495 J. A. and G. A. Christie, "Nos. 1429 and 1433," lambed 1919, unshorn, bred by exhibitors, s Field Marshall, d's Stud Ewes.
- 1496 J. A. and G. A. Christie, "Nos. 1416 and 1447," lambed August, 1919, unshorn, bred by exhibitors, s Lincoln Prince, d's Stud Ewes.
- 1497 Andrew J. Hermiston and Bros., "55 and 495," lambed August, 1919, unshorn, bred by exhibitors, s 711.
- 1498 Andrew J. Hermiston and Bros., "638 and 942," lambed August, 1919, unshorn, bred by exhibitors, s 351.

J. H. RUDD & CO., 115 William Street, Melbourne.
THOMAS' SHEEP DIP IS THE BEST.

LINCOLNS.

127

CLASS.

253. Ewe, any age, with her own lamb at foot—First prize, £4; second prize, £2; third prize, £1.

- 1499 E. J. Bingham, "Champion," lambed October, 1916, shorn September, 1919, bred by S. Adkins, s Bonnie, d Strezleckie Ewe, s of d Bonnie.
- 1500 E. J. Bingham, "Topsy II.," lambed October, 1917, shorn September, 1919, bred by S. Adkins, s Bonnie's Pride, d Strezleckie Ewe, s of d Bonnie.
- 1501 A. Bowman, lambed September, 1918, shorn October, 1919, bred by exhibitor, s Tasman III., d Registered Ewe.
- 1502 William Henderson, lambed August, 1918, shorn 19th August, 1919, bred by exhibitor, s Baker Ram, d 1st Stud Ewe.
- 1503 William Henderson, lambed August, 1918, shorn 19th August, 1919, bred by exhibitor, s Baker Ram, d 1st Stud Ewe.
- 1504 G. and A. Leishman, lambed August, 1917, shorn 20th October, 1919, bred by exhibitor, s Bold Lincoln.
- 1505 Charles Podger, lambed 9th July, 1918, shorn 1st August, 1919, bred by exhibitor, s 3377, d R. A. Hood Stud Ewe.
- 1506 Sinclair Adkins, lambed September, 1918, shorn October, 1919, bred by exhibitor, s Bonnie, d Strezleckie Stud Ewe.
- 1507 J. A. and G. A. Christie, "Lady Bird," lambed August, 1916, shorn October, 1919, bred by exhibitors, s A267, d Stud Ewe.
- 1508 James G. Powling, lambed 1918, shorn 9th October, 1919, bred by C. and J. Powling, s 409, d Stud Ewe.

CLASS.

254. Ewe, 2½ years old and over—First prize, £4; second prize, £2; third prize, £1. (£5 towards the prize money in this class is presented by Lionel J. Weatherley, Esq.).

- 1509 Richardson Bros., "No. 172," lambed 1917, shorn October, 1919, bred by exhibitors, s No. 220.
- 1510 A. Bowman, lambed September, 1917, shorn September, 1919, bred by exhibitor, s No. 98, d Registered Ewe.
- 1511 A. Bowman, lambed September, 1917, shorn September, 1919, bred by exhibitor, s No. 98, d Registered Ewe.
- 1512 G. and A. Leishman, lambed August, 1917, shorn 20th September, 1919, bred by exhibitors, s Bold Lincoln.
- 1513 G. and A. Leishman, lambed August, 1917, shorn 20th September, 1919, bred by exhibitors, s Bold Lincoln.
- 1514 Sinclair Adkins, lambed September, 1917, shorn October, 1919, bred by exhibitor, s Bonnie, d Strezleckie Stud Ewe.
- 1515 Walter Podger, "No. 467," lambed July, 1917, shorn August, 1919, bred by exhibitor, s Colonel, d Judy.
- 1516 J. A. and G. A. Christie, "Duchess," lambed August, 1917, shorn October, 1919, bred by exhibitors, s A267, d Stud Ewe.
- 1517 Andrew J. Hermiston and Bros., "670," lambed, August, 1917, shorn September, 1919, bred by exhibitor, s 351.
- 1518 Andrew J. Hermiston and Bros., "659," lambed August, 1917, shorn September, 1919, bred by exhibitor, s 351.
- 1519 William Hermiston, "308," lambed August, 1917, shorn September, 1919, bred by exhibitor, s 192.

CLASS.

255. Ewe, 1½ years old and under 2½ years old—First prize, £4; second prize, £2; third prize, £1.

- 1520 Richardson Bros., "No. 404," lambed 1918, shorn October, 1919, bred by exhibitors, s No. 220.
- 1521 G. and A. Leishman, lambed August, 1918, shorn 20th September, 1919, bred by exhibitors, s Bold Lincoln.
- 1522 G. and A. Leishman, lambed August, 1918, shorn 20th September, 1919, bred by exhibitors, s No. 1663.

J. H. RUDD & CO. - - St. James' Buildings,
115 William Street, Melbourne.
ORDER RENBOY SHEEP BRANDER NOW.

"VALLO" POWDER SHEEP DIP

Makes Sheep Impervious to Contagion.

128

LINCOLNS.

- 1523 Charles Podger, lambed 20th July, 1918, shorn 11th August, 1919, bred by exhibitor, s 3377, d R. A. D. Hood Stud Ewe.
- 1524 Charles Podger, lambed 17th July, 1918, shorn 1st August, 1919, bred by exhibitor, s 3377, d R. A. D. Hood Stud Ewe.
- 1525 Sinclair Adkins, lambed September, 1918, shorn October, 1919, bred by exhibitor, s Bonnie's Pride, d Strezleckie Stud Ewe.
- 1526 Walter Podger, "No. 511," lambed July, 1918, shorn August, 1919, bred by exhibitor, s No. 2751, d No. 309.
- 1527 Walter Podger, lambed July, 1918, shorn August, 1919, bred by exhibitor, s 2751.
- 1528 J. and R. Leishman, lambed August, 1918, shorn 20th September, 1919, bred by exhibitor, s No. 692.
- 1529 J. and R. Leishman, lambed August, 1918, shorn 20th September, 1919, bred by exhibitor, s No. 692.
- 1530 Andrew J. Hermiston and Bros., "607," lambed August, 1918, shorn September, 1919, bred by exhibitors, s 351.
- 1531 William Hermiston, "920," lambed August, 1918, shorn September, 1919, bred by exhibitor, s No. 312.

CLASS.

- 256. Ewe, $1\frac{1}{2}$ years old and under $2\frac{1}{2}$ years old, closely shorn after 11th August, 1920—First prize, £3; second prize, £2; third prize, £1.
- 1532 G. and A. Leishman, lambed August, 1918, shorn 11th August, 1920, bred by exhibitor, s Real Lustre III.
- 1533 A. Christie, "213," lambed September, 1918, shorn after 11th August, 1920, bred by exhibitor, s No. 1553, d 1st Stud Ewe.

CLASS.

- 257. Ewe, under $1\frac{1}{2}$ years old—First prize, £4; second prize, £2; third prize, £1.
- 1534 R. C. Hermode, lambed August, 1919, unshorn, bred by exhibitor, s Manxman, d Porter Ewe, s of d 378/14.
- 1535 Richardson Bros., "No. 29," lambed 1919, unshorn, bred by exhibitors, s No. 220.
- 1536 Richardson Bros., "No. 640," lambed 1919, unshorn, bred by exhibitors, s No. 220.
- 1537 E. J. Bingham, lambed September, 1919, unshorn, bred by exhibitor, s Primus, d Strezleckie Ewe, s of d Bonnie.
- 1538 E. J. Bingham, lambed September, 1919, unshorn, bred by exhibitor, s Primus, d Strezleckie Ewe, s of d Bonnie.
- 1539 A. Bowman, lambed September, 1919, unshorn, bred by exhibitor, s No. 98, d Registered Ewe.
- 1540 William Henderson, lambed August or September, 1919, unshorn, bred by exhibitor, s Baker Ram, d 1st Stud Ewe.
- 1541 G. and A. Leishman, lambed August, 1919, unshorn, bred by exhibitor, s Bold Lincoln III.
- 1542 G. and A. Leishman, lambed August, 1919, unshorn, bred by exhibitors, s No. 692.
- 1543 Charles Podger, lambed 5th July, 1919, unshorn, bred by exhibitor, s 3377, d R. A. D. Hood Stud Ewe.
- 1544 Charles Podger, lambed 7th July, 1919, unshorn, bred by exhibitor, s 3377, d R. A. D. Hood Stud Ewe.
- 1545 Sinclair Adkins, lambed November, 1919, unshorn, bred by exhibitor, s Minto, d Strezleckie Stud Ewe.
- 1546 Walter Podger, "No. 586," lambed July, 1919, unshorn, bred by exhibitor, s No. 1585.
- 1547 Andrew J. Hermiston and Bros., "823," lambed August, 1919, unshorn, bred by exhibitors, s 711.
- 1548 William Hermiston, "975," lambed August, 1919, unshorn, bred by exhibitor, s No. 312.

"VALLO" POWDER SHEEP DIP

An Arsenical Dip of the Highest Possible Quality

MODERN LEVIATHANS

*"Always
Reliable"*



BARNET

GLASS

Boomerang "There & Back" Tyres

The Leviathans of Motor Tyres

They have won RENOWN throughout motordom because of their great strength —only the best of material being used in their manufacture, which ensures increased mileage, and as a non-skid they are unapproachable. Safeguard yourself during the winter months and fit only BARNET GLASS BOOMERANG TYRES.

Barnet Glass Rubber Co. Ltd. All States & New Zealand

Founders of the Rubber Industry in Australasia

CLASS.

- 258. Pen of 2 Ewes, under 1½ years old—First prize, £4; second prize, £2; third prize, £1.**
- 1549 R. C. Kermode, lambed August, 1919, unshorn, bred by exhibitor, s 67/13, d Registered Ewes, s's of d's 100/07 and 39/14.
- 1550 Richardson Bros, "Nos. 643 and 647," lambed 1919, unshorn, bred by exhibitors.
- 1551 E. J. Bingham, lambed September, 1919, unshorn, bred by exhibitor, s Primus, d Strezleckie Ewe, s of d Bonnie.
- 1552 William Henderson, lambed August and September, 1919, unshorn, bred by exhibitor, s's Baker Rams, d's 1st Stud Ewes.
- 1553 G. and A. Leishman, lambed August, 1919, unshorn, bred by exhibitor, s Bold Lincoln III.
- 1554 Charles Podger, lambed 12th July, 1919, unshorn, bred by exhibitor, s 3377, d R. A. D. Hood Stud Ewes.
- 1555 Sinclair Adkins, lambed September, 1919, unshorn, bred by exhibitor, s Minto, d Strezleckie Stud Ewes.
- 1556 Sinclair Adkins, lambed September, 1919, unshorn, bred by exhibitor, s Minto, d Strezleckie Stud Ewes.
- 1557 Walter Podger, "Nos. 565 and 608," lambed July, 1919, unshorn, bred by exhibitor, s No. 1585, d's No. 208 and registered Ewe.
- 1558 J. A. and G. A. Christie, "Nos. 1351 and 1437," lambed August, 1919, unshorn, bred by exhibitors, s Lincoln Prince, d's Stud Ewes.

Lincoln Sires' Memorial.—A Special Prize of £5/5/- (presented by the Committee of the Flock Book for British Breeds of Sheep in Australia) will be awarded to the owner of the most successful sire in the Lincoln Section.

Three points will be awarded for a first prize in each numbered class and Championship, two points for a second prize, and one point for a third prize. (The name of the winning sire for the year and the names of the owner and breeder will be recorded upon an Honour Board which will be displayed in the Sheep Pavilion).

Lincoln Breeders' Plate—A Special Prize of £5/5/- will be awarded to the most successful exhibitor in this section. Three points will be awarded for a first prize in each numbered class, two points for a second prize, and one point for a third prize in all cases where the exhibitor is also the breeder of the prize-winning sheep.

CHAMPION PRIZES OF AUSTRALIA.

Lincoln Ram, any age—Government Certificate, Society's rosette; also Special Prize of £2/2/- and Ribbon (presented by The Australian Longwool Sheepbreeders' Association).

Reserve Champion Lincoln Ram—Society's rosette.

Lincoln Ewe, any age—Government Certificate, Society's rosette; also Special Prize of £1/1/- and Ribbon (presented by the Australian Longwool Sheepbreeders' Association).

Reserve Champion Lincoln Ewe—Society's rosette.

Section 29—English Leicesters.

Stewards: LIEUT. COL. A. CADDY, and J. A. COCHRANE, Esq.

Entry fee: Members, 7/-; Non-Members, 10/-.

(Entries limited to 2 in each class, from any one exhibitor.)

CLASS.

259. Ram, $2\frac{1}{2}$ years old and over—First prize, £3; second prize, £2; third prize, £1.

- 1559 J. G. Habel, "True Model," lambed August, 1917, shorn 20th September, 1919, bred by exhibitor, s Blue Model, d Stud Ewe.
- 1560 J. G. Habel, "Model," lambed August, 1917, shorn 20th September, 1919, bred by exhibitor, s Blue Model, d Stud Ewe.
- 1561 F. H. Carter, "No. 54 F.H.C.," lambed September, 1917, shorn October, 1919, bred by exhibitor, s Prospect No. 80 (60), d No. 272 Scale Park, s of d Baron 17th.
- 1562 F. H. Carter, "Zaretan Royal No. 306," lambed 1917, shorn October, 1919, bred by R. J. Ball, s Clarke's Royal (98), d Zaretan Stud Ewe.
- 1563 S. O. and F. W. Wood, "Cupie" (662), lambed September, 1917, shorn October, 1919, bred by J. H. Fairchild, s Gainford Ideal, d Beauty 2nd.
- 1564 W. Dettmann, "Premier," Ear Tag B86 (219, Vol. 12), shorn 22nd November, 1919, bred by R. and W. S. Kelly (S.A.), s Canopas, d C 194.
- 1565 R. and W. S. Kelly, lambed August, 1917, shorn 15th October, 1919, bred by exhibitors, s Comus, d Stud Ewe.

CLASS.

260. Ram, $1\frac{1}{2}$ years old and under $2\frac{1}{2}$ years old—First prize, £3; second prize, £2; third prize, £1.

- 1566 J. G. Habel, lambed August, 1918, shorn 20th September, 1919, bred by exhibitor, s Royal No. 1, d Stud Ewe.
- 1567 J. G. Habel, lambed August, 1918, shorn 20th September, 1919, bred by exhibitor, s Blue Model, d Stud Ewe.
- 1568 R. J. Ball, "Zaretan Royal No. 328," lambed 1918, shorn 21st November, 1919, bred by exhibitor, s Model 48 (128), d Zaretan Stud Ewe.
- 1569 F. H. Carter, "No. 570 F.H.C.," lambed September, 1918, shorn October, 1919, bred by exhibitor, s Prospect No. 80 (60), d No. 333 Scale Park, s of d Bobs 64 (3).
- 1570 S. O. and F. W. Wood, "No. 777," lambed October, 1918, shorn October, 1919, bred by J. H. Fairchild, s Marquis 2nd, d Stud Ewe.
- 1571 R. and W. S. Kelly, lambed August, 1918, shorn 15th October, 1919, bred by exhibitors.
- 1572 R. and W. S. Kelly, lambed August, 1918, shorn 15th October, 1919, bred by exhibitors.

CLASS.

261. Ram, $1\frac{1}{2}$ years old and under $2\frac{1}{2}$ years old, closely shorn after 11th August, 1920—First prize, £3; second prize, £2; third prize, £1.

- 1573 F. H. Carter, "No. 585 F.H.C.," lambed September, 1918, shorn 12th August, 1920, bred by exhibitor, s Prospect No. 80 (60), d No. 345 Scale Park, s of d Baron 17th.
- 1574 R. and W. S. Kelly, lambed August, 1918, shorn after 11th August, 1920, bred by exhibitors, s Comus, d Stud Ewe.

McPHERSON, THOM, KETTLE & CO., Property Salesmen,
 Victoria and New South Wales Property Sales a Special Branch of Our Business.
 Full particulars on application.
 Agents for the famous Belfast Footrot Ointment.

**J. H. RUDD & CO., 115 William Street, Melbourne.
ANTISEPTOL ALWAYS WORTH USING—
HEALS SHEAR CUTS.**

132

ENGLISH LEICESTERS.

CLASS.

262. Ram, under $1\frac{1}{2}$ years old—First prize, £3; second prize, £2; third prize, £1.

- 1575 J. G. Habel, lambd August, 1919, unshorn, bred by exhibitor, s Bolinda Duke, d Stud Ewe.
- 1576 John Williamson, "Noble," lambd August, 1919, unshorn, bred by exhibitor, s bred by W. S. Kelly, d Stud Ewe.
- 1577 John Williamson, "Noble 2nd," lambd August, 1919, shorn December, 1919, bred by exhibitor, s bred by W. S. Kelly, d Stud Ewe.
- 1578 R. J. Ball, "Zaretan Royal No. 329," lambd 1919, unshorn, bred by exhibitor, s Zaretan Royal 5th, (160), d Zaretan Stud Ewe.
- 1579 R. J. Ball, "Zaretan Royal No. 330," lambd 1919, unshorn, bred by exhibitor, s Model 48 (128), d Zaretan Stud Ewe.
- 1580 F. H. Carter, "No. 598 F.H.C.," lambd September, 1919, unshorn, bred by exhibitor, s Zaretan Royal No. 306, d No. 489 F.H.C., s of d Prospect No. 80 (60).
- 1581 F. H. Carter, "No. 28A F.H.C.," lambd September, 1919, unshorn, bred by exhibitor, s Zaretan Royal No. 306, d No. 490 F.H.C., s of d Prospect No. 80 (60).
- 1582 S. O. and F. W. Wood, "No. 36," lambd July or August, 1919, unshorn, bred by exhibitors, s Cupie (662), d No. 360.
- 1583 Lieut.-Col. Arnold Caddy, "Chandpara Bakewell," lambd September, 1919, unshorn, bred by exhibitor, s Clarke's Choice (130, Vol. 10), d Chandpara Stud Ewe.
- 1584 Lieut.-Col. Arnold Caddy, "Chandpara Dishley," lambd September, 1919, unshorn, bred by exhibitor, s Clarke's Choice (130, Vol. 10), d Chandpara Stud Ewe.
- 1585 R. and W. S. Kelly, lambd July, 1919, unshorn, bred by exhibitors, s Comus, d C 72.
- 1586 R. and W. S. Kelly, lambd August, 1919, unshorn, bred by exhibitors, s Midway, d A 150.

CLASS.

263. Pen of 2 Rams, under $1\frac{1}{2}$ years old—First prize, £3; second prize, £2; third prize, £1.

- 1587 J. G. Habel, lambd August, 1919, unshorn, bred by exhibitor, s Bolinda Duke, d Stud Ewes.
- 1588 R. J. Ball, "Zaretan Royal No. 331" and "Zaretan Royal No. 332," lambd 1919, unshorn, bred by exhibitor, s's Zaretan Royal 5th (160) and Model 48 (128), d's Zaretan Stud Ewes.
- 1589 R. J. Ball, "Zaretan Royal No. 333" and "Zaretan Royal No. 334," lambd 1919, unshorn, s Model (128), d's Zaretan Stud Ewes.
- 1590 Lieut.-Col. Arnold Caddy, "Chandpara Samson" and "Chandpara Golieth," lambd September, 1919, unshorn, bred by exhibitor, s Clarke's Choice (130, Vol. 10), d's Chandpara Stud Ewes.
- 1591 Lieut.-Col. Arnold Caddy, "Chandpara Hector" and "Chandpara Ajax," lambd September, 1919, unshorn, bred by exhibitor, s Clarke's Choice (130, Vol. 10), d's Chandpara Stud Ewes.
- 1592 R. and W. S. Kelly, lambd July or August, 1919, unshorn, bred by exhibitors.

CLASS.

264. Ewe, any age, with her own lamb at foot—First prize, £3; second prize, £2; third prize, £1.

- 1593 F. H. Carter, "No. 176," lambd August or September, 1918, shorn October, 1919, bred by Sir R. T. H. Clarke, s Bolinda Vale Ram (Vol. 10), d Somerset Farm Ewe, s of d Bolinda Vale or Williams Ram.
- 1594 S. O. and F. W. Wood, "No. 698," lambd October, 1917, shorn October, 1919, bred by J. H. Fairchild, s Marquis 2nd, d No. 178, s of d Consignee 617.

"VALLO" POWDER SHEEP DIP

An Arsenical Dip of the Highest Possible Quality

**J. H. RUDD & CO. - - St. James' Buildings,
115 William Street, Melbourne.
SEND FOR ROGERSON BALE GRIPS.**

ENGLISH LEICESTERS.

133

- 1595 W. Dettmann, shorn 22nd November, 1919, bred by J. G. Habel, s Yeoman, d by Royal No. 1.
1596 W. Dettmann, shorn 22nd November, 1919, bred by J. G. Habel, s Blue Model, d by Wellington.
1597 R. and W. S. Kelly, lambed August, 1916, shorn 15th October, 1919, bred by exhibitors.
1598 R. and W. S. Kelly, lambed August, 1917, shorn 15th October, 1919, bred by exhibitors.

CLASS.

265. Ewe, 2½ years old and over—First prize, £3; second prize, £2; third prize, £1.

- 1599 J. G. Habel, lambed August, 1917, shorn September, 1919, bred by exhibitor, s Blue Model, d Stud Ewe.
1600 J. G. Habel, lambed August, 1917, shorn September, 1919, bred by exhibitor, s Blue Model, d Stud Ewe.
1601 S. O. and F. W. Wood, "Napoleon 10" (174), lambed 1917, shorn October, 1919, bred by A. Francis, s Napoleon, d Stud Ewe.
1602 S. O. and F. W. Wood, "No. 599," lambed October, 1917, shorn October, 1919, bred by J. H. Fairchild, s Marquis 2nd, d No. 177, s of d Consignee 617.
1603 R. and W. S. Kelly, lambed August, 1917, shorn 15th October, 1919, bred by exhibitors.

CLASS.

266. Ewe, 1½ years old and under 2½ years old—First prize, £3; second prize, £2; third prize, £1.

- 1604 J. G. Habel, lambed August, 1918, shorn September, 1919, bred by exhibitor, s Blue Model, d Stud Ewe.
1605 J. G. Habel, lambed August, 1918, shorn September, 1919, bred by exhibitor, s Blue Model, d Stud Ewe.
1606 F. H. Carter, "No. 457," lambed August or September, 1918, shorn October, 1919, bred by Sir R. T. H. Clarke, s Bolinda Vale Ram (Vol. 10), d Somerset Farm Ewe, s of d Bolinda Vale or Williams Ram.
1607 S. O. and F. W. Wood, "No. 4," lambed 1918, shorn October, 1919, d Stud Ewe.
1608 R. and W. S. Kelly, lambed August, 1918, shorn 15th October, 1919, bred by exhibitors.

CLASS.

267. Ewe, 1½ years old and under 2½ years old, closely shorn after 11th August, 1920—First prize, £3; second prize, £2; third prize, £1.

- 1609 F. H. Carter, "No. 587 F.H.C.," lambed September, 1918, shorn 12th August, 1920, bred by exhibitor, s Prospect No. 80 (60), d No. 416 F.H.C., s of d Bobs 64 (3).
1610 F. H. Carter, "No. 328," lambed August or September, 1918, shorn 12th August, 1920, bred by Sir R. T. H. Clarke, s Bolinda Vale Ram (Vol. 10), d Somerset Farm Ewe, s of d Bolinda Vale or Williams Ram.

CLASS.

268. Ewe, under 1½ years old—First prize, £3; second prize, £2; third prize, £1.

- 1611 J. G. Habel, lambed August, 1919, unshorn, bred by exhibitor, s Bolinda Duke, d Stud Ewe.
1612 S. O. and F. W. Wood, "No. 14," lambed July or August, 1919, unshorn, bred by exhibitors, s Cupie 662, d No. 565, s of d Marquis 2nd.

"VALLO" POWDER SHEEP DIP
Means More Wool—Better Wool—Bigger Cash Returns.

PERFECTION^{CUT OR} TOBACCO PLUG

134

ENGLISH LEICESTERS.

- 1613 S. O. & F. W. Wood, "No. 2," lambed July or August, 1919, unshorn, bred by exhibitors, s Cupie 662, d No. 404, s of d Marquis 2nd.
 1614 John Williamson, "Princess," lambed August, 1919, unshorn, bred by exhibitor, s W. S. Kelly Ram, d Stud Ewe.
 1615 John Williamson, "Princess 2nd," lambed August, 1919, unshorn, bred by exhibitor, s W. S. Kelly Ram, d Stud Ewe.
 1616 R. & W. S. Kelly, lambed August, 1919, unshorn, bred by exhibitors.
 1617 R. & W. S. Kelly, lambed August, 1919, unshorn, bred by exhibitors.

CLASS.

269. Pen of 2 Ewes, under $1\frac{1}{2}$ years old—First prize, £3; second prize, £2; third prize, £1.

- 1618 J. G. Habel, lambed August, 1919, unshorn, bred by exhibitor, s Blue Model, d's Stud Ewes.
 1619 R. & W. S. Kelly, lambed August, 1919, unshorn, bred by exhibitors.

English Leicester Sires' Memorial. — A Special Prize of £5/5/- (presented by the Committee of the Flock Book for British Breeds of Sheep in Australia) will be awarded to the owner of the most successful sire in the English Leicester Section.

Three points will be awarded for a first prize in each numbered class and Championship, two points for a second prize, and one point for a third prize. (The name of the winning sire for the year and the names of the owner and breeder will be recorded upon an Honour Board which will be displayed in the Sheep Pavilion).

CHAMPION PRIZES OF AUSTRALIA.

English Leicester Ram, any age—Government Certificate, Society's rosette; also Special Prize of £2/2/- and Ribbon (presented by the Australian Longwool Sheepbreeders' Association).

Reserve Champion English Leicester Ram—Society's rosette.

English Leicester Ewe, any age—Government Certificate, Society's rosette; also Special Prize of £1/1/- and Ribbon (presented by the Australian Longwool Sheepbreeders' Association).

Reserve Champion English Leicester Ewe—Society's rosette.

PERFECTION^{CUT OR} TOBACCO PLUG

THIS YEAR'S STAR EXHIBIT

The Luxurious New Six-Cylinder

Scripps-Booth at Stand 143.

The last word in car-comfort, car-efficiency, car-luxury, car-economy. The 1920 Scripps Booth is lower in first cost and more economical in upkeep than any car of equal luxury and efficiency. No car excels the Scripps Booth in either.

DURANCE MAYSTON MOTORS

(New Address)

Corner Elizabeth and Franklin Sts.
MELBOURNE.

Stand 143 Royal Show.
(Corner of McCracken Avenue and Gipps St.)

Tel. Cent. 10767.

Section 30—Border Leicesters.

Stewards: T. V. COWAN, Esq., and A. V. HISKENS, Esq.

Entry fee: Members, 7/-; Non-Members, 10/-.

(Entries limited to 2 in each Class, from any one exhibitor.)

CLASS.

270. Ram, $2\frac{1}{2}$ years old and over—First prize, £3; second prize, £2; third prize, £1.

- 1620 W. F. Salmon, "No. 1," lambed 15th August, 1917, shorn 29th September, 1919, bred by exhibitor, s Barrabool No. 1, d Glenview Ewe.
- 1621 G. J. Butler, "Pride of Veradale," lambed September, 1917, shorn October, 1919, bred by W. Kennedy (N.Z.), s Winton Record, d Stud Ewe, s of d Leaston Chief II.
- 1622 G. Dair & Son, "Brilliant Boy No. 1.A.1. (133), lambed 1917, shorn 13th August, 1919, bred by Norman Aitken, s Spittal Brilliant (imp.) (169), d Lady Outhwaite.
- 1623 G. Dair & Son, "Douthwaite's Stamp," lambed 1915, shorn November, 1919, bred by J. Douthwaite, s Ross II., d Douthwaite Ewe.
- 1624 Department of Agriculture (Vic.), "Douglas Standard," lambed 1st September, 1917, shorn 27th August, 1919, bred by exhibitors, s Douglas (578 N.Z.F.B.), d K.2 (269 N.Z.F.B.), s of d Kelso Record.
- 1625 Stephen Laver, "Breeza Judge," lambed 2nd August, 1917, shorn October, 1919, bred by exhibitor, s Spittal Brilliant, d Q30 B.L. 57 (imp.), s of d Ardargie [3237 B.F.B.].
- 1626 Starritt Bros., "No. 50," lambed August, 1916, shorn October, 1919, bred by exhibitors, s Pride of Kelso (118), d Registered Ewe.
- 1627 Starritt Bros., "Kelso's Knight," lambed August, 1917, shorn October, 1919, bred by exhibitors, s No. 47 (77), d Registered Ewe, s of d Royal David.

CLASS.

271. Ram, $1\frac{1}{2}$ years old and under $2\frac{1}{2}$ years old—First prize, £3; second prize, £2; third prize, £1.

- 1628 J. A. Cochrane, "No. 201," lambed August, 1918, shorn 3rd November, 1919, bred by exhibitor, s Royal Flush, d Stud Ewe.
- 1629 G. J. Butler, "Veradale's Choice," lambed August, 1918, shorn 1919, bred by Department of Agriculture (Werribee), s Temple Bold, d L. 85, s of d Kelso Record.
- 1630 Richard Grenfell & Son, "Master Stroke" (18), lambed 18th August, 1918, shorn October, 1919, bred by exhibitors, s No. 1 of 1912, d No. 395, s of d Fairview 2nd.
- 1631 Richard Grenfell & Son, "Roi Highness" (15), lambed 7th September, 1918, shorn October, 1919, bred by exhibitors, s Breeza Roi, d Stud Ewe, s of d Ironside.
- 1632 Henry Hodge, "Border Prince," lambed August, 1918, shorn October, 1919, bred by exhibitor, s Ross (199 Vol. 10), d Stud Ewe, s of d Bothwell.
- 1633 Henry Hodge, "Ross II.," lambed August, 1918, shorn October, 1919, bred by exhibitor, s Ross (199 Vol. 10), d Stud Ewe, s of d Breekin Hume II.
- 1634 Department of Agriculture (Vic.), "Tattoo 15," lambed 17th July, 1918, shorn 31st October, 1919, bred by exhibitor, s Temple Bold, d K.16, s of d Kelso Record.
- 1635 Department of Agriculture (Vic.), "Sign of Majesty," lambed December, 1918, bred by D. M. Sutherland (N.Z.), s Westside Signet, d Registered Ewe, s of d His Majesty (imp.) (478 N.Z.F.B.).

FARMERS should read the JOURNAL of the DEPARTMENT of AGRICULTURE to learn the Results obtained from GOVERNMENT EXPERIMENTAL PLOTS.

- 1636 Starritt Bros., "No. 161," lambed August, 1918, shorn October, 1919, bred by exhibitors, s Pride of Kelso (118), d No. 315/12, s of d Talbot.
- 1637 Starritt Bros., "No. 159," lambed August, 1918, shorn October, 1919, bred by exhibitors, s Pride of Kelso (118), d No. 388, s of d Prince George.

CLASS.

- 272.** Ram, $1\frac{1}{2}$ years old and under $2\frac{1}{2}$ years old, closely shorn after 11th August, 1920—First prize, £3; second prize, £2; both of which are the gift of H. W. Staughton, Esq.; third prize, £1.
- 1638 G. J. Butler, "Earl of Veradale," lambed September, 1918, shorn August, 1920, bred by Department of Agriculture (Werribee), s Westside Signet, d No. 14.
- 1639 Department of Agriculture (Vic.), "Ear Notch 53," lambed 12th August, 1918, shorn 17th August, 1920, bred by exhibitors, s Royal Model, d Midgeon Stud Ewe 207.
- 1640 Department of Agriculture (Vic.), "Tattoo 5," lambed 25th August, 1918, shorn 17th August, 1920, bred by exhibitors, s Westside Baron (imp.), d N.18, s of d Baron Keir.
- 1641 Starritt Bros., "No. 198," lambed August, 1918, shorn after 11th August, 1920, bred by exhibitors, s Chrystal Chief (253), d Registered Ewe, s of d Pride of Kelso.

CLASS.

- 273.** Ram, under $1\frac{1}{2}$ years old—First prize, £3; second prize, £2; third prize, £1.
- 1642 J. A. Cochrane, "No. 9," lambed August, 1919, unshorn, bred by exhibitor, s Royal Champion, d Stud Ewe.
- 1643 Richard Grenfell & Son, "No. 14," lambed August, 1919, unshorn, bred by exhibitors, s No. 1 of 1912, d No. 277, s of d Syd Champion.
- 1644 Richard Grenfell & Son, "No. 16," lambed August, 1919, unshorn, bred by exhibitors, s No. 1 of 1912, d No. 217, s of d Leaston Hume (imp.).
- 1645 Henry Hodge, lambed August, 1919, unshorn, bred by exhibitor, s Ross (199 Vol. 10), d Stud Ewe, s of d Royal Nugget.
- 1646 Henry Hodge, lambed August, 1919, unshorn, bred by exhibitor, s Ross (199 Vol. 10), d Lady Hume, s of d Hume Farewell.
- 1647 Department of Agriculture (Vic.), "Tattoo 31," lambed 26th July, 1919, unshorn, bred by exhibitor, s Royal Model, d L.87, s of d Kelso Record.
- 1648 Department of Agriculture (Vic.), "Tattoo 48," lambed 27th August, 1919, unshorn, bred by exhibitors, s Royal Model, d N.16, s of d Stud Ram (280 N.Z.F.B.)
- 1649 G. Dair & Son, "Dair's 58 of 19," lambed August, 1919, unshorn, bred by A. G. Dair, s Douthwaite Stamp, d Lucky Bee.
- 1650 Stephen Laver, "Tattoo L.74," lambed 2nd August, 1919, unshorn, bred by exhibitor, s Spittal Brilliant, d Staughton Ewe, s of d Young Surprise.
- 1651 Stephen Laver, "Tattoo L.75," lambed 2nd August, 1919, unshorn, bred by exhibitor, s Spittal Brilliant, d Staughton Ewe, s of d Young Surprise.
- 1652 Starritt Bros., "No. 280," lambed August, 1919, unshorn, bred by exhibitors, s Kelso Nuggett, d No. 49, s of d Kelso No. 13.
- 1653 Starritt Bros., "No. 345," lambed August, 1919, unshorn, bred by exhibitors, s Kelso Knight, d No. 34, s of d Kelso No. 13.

THE JOURNAL of the DEPARTMENT of AGRICULTURE is published by authority of the Government. Write for a specimen copy, or obtain one from the Department's kiosk on the Show Grounds.

J. H. RUDD & Co., 115 William Street, Melbourne ALUMINIUM NEW EAR LABELS DO NOT CATCH IN FENCES.

138

BORDER LEICESTERS.

CLASS.

274. Pen of 2 Rams, under 1½ years old—First prize, £3; second prize, £2; third prize, £1.

- 1654 Richard Grenfell & Son, "Nos. 17 and 18," lambed August, 1919, unshorn, bred by exhibitors, s No. 1 of 1912, d Stud Ewe, s of d Ironside.
- 1655 Richard Grenfell & Son, "Nos. 19 and 20," lambed August, 1919, unshorn, bred by exhibitors, s No. 1 of 1912, d's Nos. 78 and 217, s's of d's Leaston (imp.) and Leaston Hume (imp.).
- 1656 Department of Agriculture (Vic.), "Tattoo O.31 and Tattoo 51," lambed 5th August, 1919, and 1st September, 1919, bred by exhibitors, s Royal Model, d's A.53 and N.15, s's of d's Kelso Standard (753 N.Z.F.B.) and His Majesty (imp.).
- 1657 Department of Agriculture (Vic.), "Tattoo 40 and Tattoo 44," lambed 14th and 16th August, 1919, bred by exhibitors, s Royal Model, d's L.39 and K.11, s's of d's Kelso Record.
- 1658 G. Dair & Son, "Dair's No. 4 and No. 11 of 19," lambed August, 1919, unshorn, bred by A. G. Dair, s Douthwaite Stamp, d Stud Ewe.
- 1659 Stephen Laver, "Tattoo L.52 and Tattoo L.53," lambed 9th August, 1919, unshorn, bred by exhibitor, s Spittal Brilliant, d Q 105, B.L. 306 (imp.), s of d Grandmark [3532 B.F.B.].
- 1660 Starritt Bros., lambed August, 1919, unshorn, bred by exhibitors, s Kelso Nuggett, d's Registered Ewes, s's of d's Pride of Kelso and Jock.
- 1661 Starritt Bros., lambed August, 1919, unshorn, bred by exhibitors, s's Kelso Nuggett and Pride of Kelso, d's Registered Ewes, s's of d's Pride of Palmerston and Jock.

CLASS.

275. Ewe, any age, with her own lamb at foot—First prize, £3; second prize, £2; third prize, £1.

- 1662 W. F. Salmon, "No. 2," shorn 29th September, 1919, bred by exhibitor, s Barrabool No. 2, d Glenview Ewe.
- 1663 J. A. Cochrane, "No. 3," lambed August, 1917, shorn 3rd November, 1919, bred by exhibitor, s Prince George, d Stud Ewe.
- 1664 Henry Hodge, lambed August, 1918, shorn August, 1919, bred by exhibitor, s Royal Nuggett, d Lady Hume, s of d Border Boss.
- 1665 Department of Agriculture (Vic.), "Tattoo 10," lambed 22nd August, 1918, shorn October, 1919, bred by exhibitor, s Record's Best, d N 6, s of d Baron Keir (183 N.Z.F.B.).
- 1666 Department of Agriculture (Vic.), "Tattoo N 24," shorn October, 1919, bred by H. Ruddey Klan, s Baron Keir, d Stud Ewe (74 N.Z.F.B.).
- 1667 G. Dair and Son, "Dair's 131 of 14," lambed 1914, shorn November, 1919, bred by J. Douthwaite, s Mount Royal, d Registered Douthwaite Ewe.
- 1668 Stephen Laver, "Tag 21," lambed August, 1917, shorn October, 1919, bred by R. S. Anderson, s Flemington Hero, d Registered Ewe.

CLASS.

276. Ewe, 2½ years old and over—First prize, £3; second prize, £2; third prize, £1.

- 1669 J. A. Cochrane, "No. 30," lambed August, 1917, shorn 3rd November, 1919, bred by exhibitor, s Royal David, d Stud Ewe 808.
- 1670 G. J. Butler, "No. 169," lambed 1917, shorn August, 1919, bred by exhibitor, s Studleigh King, d Stud Ewe.
- 1671 Department of Agriculture, "Desert Gold," lambed September, 1916, shorn October, 1919, bred by D. M. Sutherland, s Kelso Record, d Stud Ewe, s of d His Majesty (478 N.Z.F.B.).

**J. H. RUDD & CO. - - St. James' Buildings,
115 William Street, Melbourne.**

**RUDD'S LIME ORDERS ARE DELIVERED IN
ROTATION.**

FOR FARMS, COUNTRY STORES & HOMES

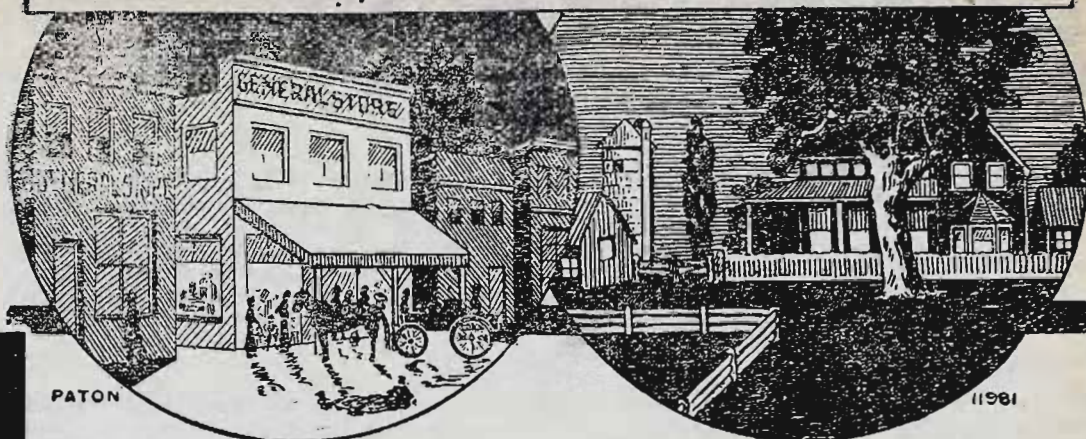

DELCO-LIGHT

**The Electric Light and Power Plant
You Run Yourself.**

DELCO-LIGHT is simply a small, complete Electric Lighting Plant driven by Kerosene, thus supplying any portion of your Home, Store, Farm Building, with either Light or Electric Power. The whole outfit is so simple that any intelligent boy can operate it, and it is fool-proof. Once set it going, all that is necessary is to supply it with Kerosene.

DELCO-LIGHT means that everyone in the country can have the comforts of town. Electric Light in every room, power to drive a Churn, small Saw, Cream Separator, etc., and for all household work. It will drive a Vacuum Cleaner, heat an iron and cooking appliances. Just think what a comfort this would be—then.

WRITE FOR CATALOGUE AND FULL PARTICULARS.

WARBURTON,

FRANKI (MELBOURNE)
Limited

380 Bourke St.,
Melbourne.

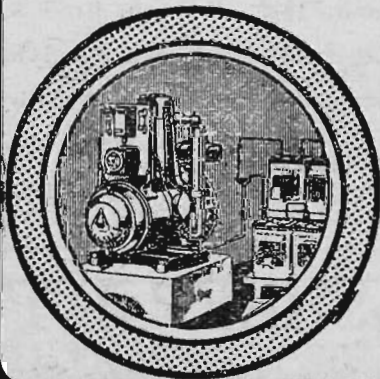

LESLIE SALT LICKS

The newer and better way of salt-
ing stock.

140

BORDER LEICESTERS.

- 1672 Department of Agriculture, "Her Kelso Majesty," lambed September, 1917, shorn October, 1919, bred by D. M. Sutherland, s Kelso Style, d Stud Ewe, s of d His Majesty (478 N.Z.F.B.).
- 1673 G. Dair and Son, "Dair's 267 of 17," lambed 1917, shorn August, 1919, bred by N. Aitken, s Douthwaite Stamp, d Registered Douthwaite Ewe.
- 1674 Starritt Bros., "No. 21," lambed August, 1916, shorn October, 1919, bred by exhibitors, s Pride of Kelso (118), d No. 315/12, s of d Talbot.

CLASS.

277. Ewe, $1\frac{1}{2}$ years old and under $2\frac{1}{2}$ years old—First prize, £3; second prize, £2; third prize, £1.

- 1675 J. A. Cochrane, "No. 1," lambed August, 1918, shorn 3rd November, 1919, bred by exhibitor, s Royal Champion, d Stud Ewe.
- 1676 Henry Hodge, lambed August, 1918, shorn October, 1919, bred by exhibitor, s Ross (199, Vol. 10), d Lady Hume, s of d Royal Nuggett.
- 1677 Department of Agriculture (Vic.), "Ear Notch 51," lambed 7th August, 1918, shorn October, 1919, bred by exhibitor, s Royal Model, d Midgeon Ewe 433.
- 1678 Department of Agriculture (Vic.), "Ear Notch 55," lambed 26th August, 1918, shorn October, 1919, bred by exhibitor, s Royal Model, d Midgeon Ewe 193.
- 1679 Starritt Bros., "No. 208," lambed August, 1918, shorn October, 1919, bred by exhibitors, s Chrystal Chief (253), d No. 2, s of d Pride of Barrabool 2nd.

CLASS.

278. Ewe, $1\frac{1}{2}$ years old and under $2\frac{1}{2}$ years old, closely shorn after 11th August, 1920—First prize, £3; second prize, £2, both of which are the gift of H. W. Staughton, Esq.; third prize, £1.

- 1680 G. J. Butler, "No. 201," lambed August, 1918, shorn August, 1920, bred by exhibitor, s Studleigh King, d Stud Ewe.
- 1681 Henry Hodge, lambed August, 1918, shorn after 11th August, 1920, bred by exhibitor, s Ross (No. 199, Vol. 10), d Lady Hume, s of d Royal Nuggett.
- 1682 Department of Agriculture, "Ear Notch 52," lambed 11th August, 1918, shorn 17th August, 1920, bred by exhibitor, s Royal Model, d Ear Tag 243.
- 1683 Department of Agriculture, "Tattoo 11," lambed 2nd September, 1918, shorn 17th August, 1920, bred by exhibitor, s Kelso Style, d N 11, s of d Stud Ram (210 N.Z.F.B.).
- 1684 Starritt Bros., lambed August, 1918, shorn after 11th August, 1920, bred by exhibitors, s Pride of Kelso (118), d Registered Ewe, s of d Pride of Palmerston.

CLASS.

279. Ewe, under $1\frac{1}{2}$ years old—First prize, £3; second prize, £2; third prize, £1.

- 1685 W. F. Salmon, "No. 3," lambed 19th September, 1919, unshorn, bred by exhibitor, s Royal, d Glenview Ewe.
- 1686 W. F. Salmon, "No. 4," lambed 20th September, 1919, unshorn, bred by exhibitor, s Royal, d Glenview Ewe.
- 1687 J. A. Cochrane, "No. 239," lambed August, 1919, unshorn, bred by exhibitor, s Prince Hume, d Stud Ewe.
- 1688 Richard Grenfell and Son, "No. 6," lambed August, 1919, unshorn, bred by exhibitors, s No. 1 of 1912, d No. 44.
- 1689 Richard Grenfell and Son, "No. 9," lambed August, 1919, unshorn, bred by exhibitors, s Lord Ninion, d Stud Ewe, s of d Duke (imp.).

"VALLO" POWDER SHEEP DIP

An Arsenical Dip of the Highest Possible Quality

LESLIE SALT LICKS

Every Lick a luxury, makes contented animals.

BORDER LEICESTERS.

141

- 1690 Henry Hodge, lambed August, 1919, unshorn, bred by exhibitor, s Ross (199, Vol. 10), d Lady Hume, s of d Royal Nuggett.
- 1691 Department of Agriculture, "Tattoo 38," lambed 5th August, 1919, unshorn, bred by exhibitor, s Royal Model, d A 72, s of d Kelso Standard.
- 1692 Department of Agriculture, "Tattoo 42," lambed 10th August, 1919, unshorn, bred by exhibitor, s Royal Model, d N 20, s of d Stud Ram (210 N.Z.F.B.).
- 1693 G. Dair and Son, "Dair's 69 of 19," lambed 1919, unshorn, bred by A. G. Dair, s Douthwaite Stamp, d No. 272 of 17.
- 1694 Stephen Laver, "Tattoo 72," lambed 31st July, 1919, unshorn, bred by exhibitor, s Spittal Brilliant, d Lady Glenlea, Tag 21, s of d Flemington Hero.
- 1695 Stephen Laver, "Tattoo 73," lambed 31st July, 1919, unshorn, bred by exhibitor, s Spittal Brilliant, d Lady Glenlea, Tag 21, s of d Flemington Hero.
- 1696 Starritt Bros., lambed August, 1919, unshorn, bred by exhibitors, s Pride of Kelso (118), d Registered Ewe, s of d Pride of Palmerston.
- 1697 Starritt Bros., lambed August, 1919, unshorn, bred by exhibitors, s Pride of Kelso (118), d Registered Ewe, s of d Royal David.

CLASS.

280. Pen of 2 Ewes, under 1½ years old—First prize, £3; second prize, £2; third prize, £1.

- 1698 J. A. Cochrane, "Nos. 83 and 140," lambed August, 1919, unshorn, bred by exhibitor, s Prince Hume, d's Stud Ewes.
- 1699 J. A. Cochrane, "Nos. 148 and 8," lambed August, 1919, unshorn, bred by exhibitor, s Royal Flush, d's Stud Ewes.
- 1700 Richard Grenfell & Son, "Nos. 2 and 3," lambed August, 1919, unshorn, bred by exhibitors, s No. 1 of 1912, d No. 339, s of d Fairview 2nd.
- 1701 Henry Hodge, lambed August, 1919, unshorn, bred by exhibitor, s Ross (199, Vol. 10), d's Registered Ewes, s's of d's Royal Nugget and Border Boss.
- 1702 Department of Agriculture (Vic.), "Tattoo 33 and 43," lambed 26th July, 1919 and 11th August, 1919, bred by exhibitors, s Royal Model, d's N 12 and N 3, s's of d's Stud Rams (210 N.Z.F.B.) and (280 N.Z.F.B.).
- 1703 Department of Agriculture (Vic.), "Tattoo 34 and 41," lambed 26th July, 1919, and 9th August, 1919, unshorn, bred by exhibitors, s Royal Model, d's L 87 and N 14, s's of d's Kelso Record and Stud Ram (280 N.Z.S.B.).
- 1704 G. Dair & Son, "Dair's 63 and 64 of 19," lambed 1919, bred by A. G. Dair, s Douthwaite Stamp, d Lady Douthwaite.
- 1705 Stephen Laver, "Tattoo 60 and 47," lambed August, 1919, unshorn, bred by exhibitor, s Spittal Brilliant, d's L 24 and Q 34 B L 101 (imp.), s's of d's Spittal Brilliant and His Imperial Highness.
- 1706 Starritt Bros., lambed August, 1919, unshorn, bred by exhibitors, s Pride of Kelso (118), d's Registered Ewes, s's of d's Talbot and Jock.
- 1707 Starritt Bros., lambed August, 1919, unshorn, bred by exhibitors, s Pride of Kelso (118), d's Registered Ewes, s's of d's Pride of Palmerston and No. 47.

Border Leicester Sires' Memorial. — A Special Prize of £5/5/- (presented by the Committee of the Flock Book for British Breeds of Sheep in Australia) will be awarded to the owner of the most successful sire in the Border Leicester Section.

Three points will be awarded for a first prize in each numbered class and Championship, two points for a second prize, and one point for a third prize. (The name of the winning sire

"VALLO" POWDER SHEEP DIP
Minimises Fly Strike and Prevents Scab.

**J. H. RUDD & CO. - - St. James' Buildings,
115 William Street, Melbourne.
SEND TO US FOR EVERYTHING YOU WANT.**

142

BORDER LEICESTERS.

for the year and the names of the owner and breeder will be recorded upon an Honour Board which will be displayed in the Sheep Pavilion).

CHAMPION PRIZES OF AUSTRALIA.

Border Leicester Ram, any age—Government Certificate, Society's rosette; also Special Prize of £2/2/- and Ribbon (presented by the Australian Longwool Sheepbreeders' Association).

Reserve Champion Border Leicester Ram—Society's rosette.

Border Leicester Ewe, any age—Government Certificate, Society's rosette; also Special Prize of £1/1/- and Ribbon (presented by the Australian Longwool Sheepbreeders' Association).

Reserve Champion Border Leicester Ewe—Society's rosette.

Section 31—Romney Marsh.

Stewards: W. N. HINDHAUGH, Esq., and J. F. YOUL, Esq.

Entry fee: Members, 7/-; Non-Members, 10/-.

(Entries limited to 2 in each Class, from any one exhibitor.)

CLASS.

281. Ram, 2½ years old and over—First prize, £3; second prize, £2; third prize, £1.

1708 George F. Doyle, "Elham Stamp I. Dalry 68 of 1916 (385 Vol. X. A.L.S.A.), lambd September, 1916, shorn October, 1919, bred by G. F. Syme, s Dalry 29 of 1913 (91 Vol. IX.), d Dalry Ewe 16 of 1912, s of d Elham 104 of 1910 [26,844 Vol. XVI.].

1709 George F. Doyle, "Elham Baron II Dalry 24 of 1917" (384 Vol. X. A.L.S.A.), lambd September, 1917, shorn October, 1919, bred by G. F. Syme, s Elham 98 of 1912 [31,290 Vol. XVIII.], d Elham Ewe (imp.) 203 of 1912 [4762 K. or R.M.F.B.], s of d Elham 165 of 1910 [1294 Vol. XIV.].

1710 W. H. Sherwill, "26 of 1914" (261), lambd 14th September, 1914, shorn November, 1919, bred by A. E. T. Payne, s Elham 25 (imp.), d Payne's 266 of 11, s of d Payne's 33 A.

1711 W. H. Sherwill, "Allawin," lambd September, 1916, shorn November, 1919, bred by S. M. Osborne, s Boluro 5th of 14, d Special Stud Ewe, s of d Boluro Stud Ram.

1712 Captain A. E. T. Payne, "Payne's 32 of 17" (156), lambd 1917, shorn November, 1919, bred by F. Syme, s Elham 98 of 12 (imp.), d Dalry Ewe 17 of 15.

LESLIE SALT LICKS

Pure Medicinal Salt
Licks containing ele-
ments vital to stock.

J. H. RUDD & CO., 115 William Street, Melbourne.
EVEN'S' SPECIFIC IS A LICK—NO
DRENCHING REQUIRED.

ROMNEY MARSH.

143

- 1713 Captain A. E. T. Payne, "Payne's 86 of 17" (161), lambed 1917, shorn November, 1919, bred by exhibitor, s Payne's 174 of 15, d Payne's 167 of 14.
 1714 George E. Greene, "Greene's 20" (450), lambed August, 1916, shorn November, 1919, bred by exhibitor, s Payne's 187 No. 227, d R 10.40 No. 600 A.L.S.A., s of d 318 No. 1029 N.Z.F.B.
 1715 Mrs. Winifred Mackenzie (imp. from N.Z.), lambed 1917, shorn November, 1919, bred by W. A. Baxter (N.Z.).
 1716 S. M. Osborne, "Bolaro No. 22 of 1916," lambed September, 1916, shorn 1st September, 1919, bred by exhibitor, s Bolaro No. 1 of 1911, d Bolaro Stud Ewe.

CLASS.

282. Ram, $1\frac{1}{2}$ years old and under $2\frac{1}{2}$ years old—First prize, £3; second prize, £2; third prize, £1.

- 1717 J. R. Henry, "No. 11" tag, lambed August 1918, bred by exhibitor.
 1718 J. R. Henry, "No. 4" tag, lambed August, 1918, bred by exhibitor.
 1719 George F. Doyle, "Elham Stamp III. Cardington 41 of 1918" (471 Vol. X. A.L.S.A.), lambed September, 1918, shorn October, 1919, bred by exhibitor, s Elham Stamp I, Dalry 68 of 1916, d Cardington Ewe 105 of 1916 (1832 Vol. X.), s of d Cardington Recorder II. (320 Vol. IX. A.L.S.A.).
 1720 W. H. Sherwill, "162 of 1918," lambed September, 1918, shorn November, 1919, bred by A. E. T. Payne, s Payne's 14 of 1914, d Payne's 32 of 1914, s of d Payne's 93 of 1912.
 1721 Captain A. E. T. Payne, "Payne's 178 of 18," lambed 1918, shorn November, 1919, bred by exhibitor, s Payne's 19 of 1915, d Payne's 168 D.
 1722 Captain A. E. T. Payne, "Payne's 72 of 18," lambed 1918, shorn November, 1919, bred by exhibitor, s Payne's 19 of 1915, d Payne's Elham 152 of 12 (imp.).
 1723 W. Bailey, lambed March, 1918, shorn 15th September, 1919, bred by S. M. Osborne.
 1724 George E. Greene, "Greene's 36," lambed August, 1918, shorn 27th September, 1919, bred by exhibitor, s Payne's 175, d Payne's 80 No. 1304 A.L.S.A., s of d Payne's 93 No. 138 A.L.S.A.
 1725 George E. Greene, "Greene's 142," lambed August, 1918, shorn September, 1919, bred by exhibitor, s Greene's 20 No. 450 A.L.S.A., d Greene's 136, s of d Payne's 76 No. 285.
 1726 S. M. Osborne, "Bolaro No. 29 of 1918," lambed September, 1918, shorn 1st September, 1919, bred by exhibitor, s Quested No. 138 of 1914 (imp.). d Bolaro Ewe 6.

CLASS.

283. Ram, $1\frac{1}{2}$ years old and under $2\frac{1}{2}$ years old, closely shorn after 11th August, 1920—First prize, £3; second prize, £2; third prize, £1.

- 1727 Captain A. E. T. Payne, "Payne's 44 of 18," lambed 1918, shorn 14th August, 1920, bred by exhibitor, s Dalry 48 of 16, d Payne's 22 of 14.
 1728 Captain A. E. T. Payne, "Payne's 58 of 18," lambed 1918, shorn 14th August, 1920, bred by exhibitor, s Dalry 48 of 16, d Payne's 108 of 15.
 1729 W. Bailey, lambed September, 1918, bred by S. M. Osborne.
 1730 George E. Greene, "Greene's 38," lambed August, 1918, shorn after 11th August, 1920, bred by exhibitor, s Payne's 175, d Payne's 10 No. 1303 A.L.S.A., s of d Elham 45 (imp.).

LESLIE SALT LICKS

Pure Medicinal Salt
 Licks containing ele-
 ments vital to stock.

"VALLO" POWDER SHEEP DIP

Increases Both Meat and Wool Value.

144

ROMNEY MARSH.

CLASS.

284. Ram, under $1\frac{1}{2}$ years old—First prize, £3; second prize, £2; third prize, £1.
- 1731 J. R. Henry, "No. 21 tag," lambed August, 1919, unshorn, bred by exhibitor, s Syme's 46 of 1913 (72 Vol. 8), d Payne's 28.
- 1732 George F. Doyle's "Elham Challenger II., Cardington 33 of 1919," lambed 22nd August, 1919, unshorn, bred by exhibitor, s Elham Challenger, Dalry 48 of 1916 (389 Vol. X. A.L.S.A.), d 54 of 1912 (796 Vol. VII.), s of d Cardington Success (109 Vol. V. A.L.S.A.).
- 1733 George F. Doyle, "Elham Challenger III., Cardington 220 of 1919," lambed 9th September, 1919, unshorn, bred by exhibitor, s Elham Challenger, Dalry 48 of 1916 (389 Vol. X. A.L.S.A.), d 124 of 1915 (1771 Vol. X.), s of d Nugget III. (172 Vol. VII. A.L.S.A.).
- 1734 Captain A. E. T. Payne, "Payne's 1 of 19, lambed 1919, unshorn, bred by exhibitor, s Payne's 32 of 17, d Payne's 24 of 16.
- 1735 Captain A. E. T. Payne, "Payne's 40 of 19," lambed 1919, unshorn, bred by exhibitor, s Payne's 32 of 17, d Payne's 155 of 16.
- 1736 George E. Greene, "Greene's 222," lambed August, 1919, unshorn, bred by exhibitor, s Payne's 174, d Greene's 283, s of d Dalry 56 (No. 283).
- 1737 George E. Greene, "Greene's 31," lambed August, 1919, unshorn, bred by exhibitor, s Greene's 20 No. 450, d Greene's 58, s of d Searchlight 42 No. 223.
- 1738 Mrs. Winifred Mackenzie, lambed 1919, shorn November, 1919, bred by exhibitor, s N.Z. Ram, d N.Z. Ewe.
- 1739 S. M. Osborne, "Bolaro No. 13 of 1919," lambed 15th September, 1919, unshorn, bred by exhibitor, s Quested No. 138 of 1914 (imp.), d Bolaro Ewe 17.
- 1740 S. M. Osborne, "Bolaro No. 30 of 1919," lambed 15th September, 1919, unshorn, bred by exhibitor, s Quested No. 138 of 1914 (imp.), d Bolaro Ewe 5.

CLASS.

285. *Pen of 3 Rams, which, when under $1\frac{1}{2}$ years old, were exhibited at the 1919 Show. They were closely shorn during the Show, each exhibit weighed after shearing, and the average weights of each pen recorded. All competing rams were turned out in one paddock during the past twelve months, and will be brought back and exhibited under natural conditions at the 1920 Show, when each exhibitor will be allowed to select the two best rams of his original pen of three. The two selected rams to be then judged for type, constitution, conformation and general mutton qualities. The Judge to award a numerical estimate for each exhibit not exceeding 50 points. The two sheep then to be closely shorn again and the wool weighed and valued by an expert wool appraiser, who will award a numerical estimate not exceeding 35 points for the most valuable pair of fleeces, and a numerical estimate not exceeding 15 points for the most typical pair of fleeces. After shearing, the two sheep to be again weighed and one point to be awarded for every pound average gain in weight above that of 1919. All points to be added, and the exhibits gaining the highest aggregates to win the prize.

J. H. RUDD & CO., 115 William Street, Melbourne.
DONALD WIRE-STRAINERS STRAIN
BETWEEN THE POSTS.

"VALLO" POWDER SHEEP DIP

Is Longest Lasting in its Vermin-Killing Action.

ROMNEY MARSH.

145

Competitors in the above competition must relinquish all control over their exhibits, commencing from 10 p.m. on Sunday, 21st September, 1919, until after the final awards are made in 1920. Any interference by competitors will render the exhibits liable to disqualification. **Special Prizes** (the gift of Romney Breeders)—First prize, £15; second prize, £7; third prize, £3.

- 1741 C. B. Palmer.
- 1742 J. R. Henry.
- 1743 Peter Algie.
- 1744 C. F. Feuerheerdt.
- 1745 J. A. Morrison.
- 1746 O. J. Syme.
- 1747 H. S. Rudduck.
- 1748 A. S. Tonkin.
- 1749 George E. Greene.
- 1750 Captain A. E. T. Payne.
- 1751 Captain A. E. T. Payne.
- 1752 E. M. Garsia.

CLASS.

286. Ram, under 1½ years old. Wool not to be trimmed, colored, rugged or prepared. Must have been close and evenly shorn at last shearing, date of which must be stated—First prize, £3; second prize, £2; third prize, £1.

- 1753 W. H. Sherwill, "No. 213 of 1919," lambed September, 1919, shorn November, 1919, bred by exhibitor, s Payne's 135 of 1914, d Payne's 82 of 1916, s of d Elham 13 of 1912.
- 1754 Captain A. E. T. Payne, "Payne's 23 of 19," lambed 1919, shorn 9th November, 1919, bred by exhibitor, s Payne's 32 of 17, d Payne's 72 of 13.
- 1755 Captain A. E. T. Payne, "Payne's 152 of 19," lambed 1919, shorn 9th November, 1919, bred by exhibitor, s Dalry 20 of 15, d Payne's 52 of 17.
- 1756 George E. Greene, "Greene's 64," lambed August, 1919, shorn November, 1919, bred by exhibitor, s Dalry 56 No. 283 A.L.S.A., d L.O. 322.
- 1757 S. M. Osborne, lambed 15th September, 1919, shorn 22nd November, 1919, bred by exhibitor, s Special Stud Ram, d Special Stud Ewe.

CLASS.

287. Pen of 2 Rams, under 1½ years old—First prize, £3; second prize, £2; third prize, £1.

- 1758 J. R. Henry, "Nos. 17 and 18" tag, lambed August, 1919, unshorn, bred by exhibitor, s Syme's 46 of 13, d's Payne's 329 and Syme Ewe.
- 1759 J. R. Henry, "Nos. 12 and 15" tag, lambed August, 1919, unshorn, bred by exhibitor, s Syme's 46 of 13, d's Syme Ewes.
- 1760 W. H. Sherwill, "Nos. 2 and 3 of 1919," lambed September, 1919, unshorn, bred by exhibitor, s Payne's 26 of 1914, d's Sherwill's 8 of 1916 and Sherwill's 7 of 1916, s's of d's Bolaro Stud Rams.
- 1761 Captain A. E. T. Payne, "Payne's 3 and 166 of 19," lambed 1919, unshorn, bred by exhibitor, s Elham 93 of 12 (imp.), d's Payne's 213 of 15 and Payne's 104 of 15.
- 1762 Captain A. E. T. Payne, "Payne's 57 and 15 of 19," lambed 1919, unshorn, bred by exhibitor, s Payne's 32 of 17, d's Payne's 7 of 16 and Payne's 49 of 16.

J. H. RUDD & CO. - - St. James' Buildings,
115 William Street, Melbourne.
WIRE NETTING IN ALL SIZES AND GAUGES.

**J. H. RUDD & CO., 115 William Street, Melbourne.
WOOLPACKS—SPECIAL, PROLANA, OR
ORDINARY—CUT DOWN LOOSE TOPS.**

146

ROMNEY MARSH.

- 1763 George E. Greene, "Greene's 94 and 120," lambed August, 1919, unshorn, bred by exhibitor, s's Dalry 56, No. 283 A.L.S.A. and Greene's 20, No. 450 A.L.S.A., d's Greene's 103 and 265, s's of d's Dalry 56, No. 283 A.L.S.A. and Payne's 76 No. 285 A.L.S.A.
- 1764 Mrs. Winifred Mackenzie, lambed 1919, shorn November, 1919, bred by exhibitor.
- 1765 S. M. Osborne, lambed 15th September, 1919, shorn 22nd November, 1919, bred by exhibitor, s Special Stud Ram, d Special Stud Ewe.

CLASS.

288. Ewe, any age, with her own lamb at foot—First prize, £3; second prize, £2; third prize, £1.

- 1766 W. H. Sherwill, "No. 82 of 1916," lambed September, 1916, shorn November, 1919, bred by A. E. T. Payne, s Elham 13 of 1912, d Payne's 3 of 1914, s of d Elham 25 of 1911 (imp.).
- 1767 Captain A. E. T. Payne, "Payne's 23 of 16" (507), lambed 1916, shorn November, 1919, bred by exhibitor, s Elham 112 of 10 (imp.), d Payne's 6 of 13.
- 1768 Captain A. E. T. Payne, "Payne's 67 of 17" (631), lambed 1917, shorn November, 1919, bred by exhibitor, s Dalry 20 of 15, d Payne's 100 of 1914.
- 1769 Mrs. Winifred Mackenzie, shorn November, 1919, bred by exhibitor.

CLASS.

289. Ewe, 2½ years old and over—First prize, £3; second prize, £2; third prize, £1.

- 1770 Captain A. E. T. Payne, "Payne's 85 of 17," lambed 1917, shorn November, 1919, bred by exhibitor, s Elham 25 of 11 (imp.), d Payne's 133 of 14.
- 1771 Captain A. E. T. Payne, "Payne's 151 of 17" (669), lambed 1917, shorn November, 1919, bred by exhibitor, s Payne's 135 of 14, d Payne's 168 D.
- 1772 S. M. Osborne, lambed September, 1917, shorn 1st September, 1919, bred by exhibitor, s Special Stud Ram, d Special Stud Ewe.

CLASS.

290. Ewe, 1½ years old and under 2½ years old—First prize, £3; second prize, £2; third prize, £1.

- 1773 George F. Doyle, lambed September, 1918, shorn September, 1919, bred by exhibitor, s Elham Nugget II., d Cardington Ewe, s of d Cardington Stamp.
- 1774 Captain A. E. T. Payne, "Payne's 125 of 18," lambed 1918, shorn November, 1919, bred by exhibitor, s Payne's 135 of 14, d Elham 196 of 12 (imp.).
- 1775 Captain A. E. T. Payne, "Payne's 83 of 18," lambed 1918, shorn November, 1919, bred by exhibitor, s Dalry 48 of 16, s of d Payne's 62 of 1913.
- 1776 S. M. Osborne, lambed September, 1918, shorn 21st September, 1919, bred by exhibitor, s Special Stud Ram, d Special Stud Ewe.

CLASS.

291. Ewe, 1½ years old and under 2½ years old, closely shorn after 11th August, 1920—First prize, £3; second prize, £2; third prize, £1.

- 1777 W. H. Sherwill, "No. 19 of 1918," lambed 19th September, 1918, shorn 17th August, 1919, bred by exhibitor, s Allawin, d Dalvin Ewe, s of d Payne's 58.

**J. H. RUDD & CO. - - St. James' Buildings,
115 William Street, Melbourne.
ALPINITE FIBRE COOLS HOMESTEADS.**

F.I.A.T

Post War Models of Fiat Cars have arrived and will be on exhibition at the Stand of Autocar Industries Pty. Ltd., at the Royal Show. Do not fail to make an inspection.

Also the latest Post War Models of—

SUNBEAM
ANGUS SANDERSON

SOLE AGENTS

Autocar Industries

PTY. LTD.,

104-12 Russell Street,
MELBOURNE.

148

ROMNEY MARSH.

- 1778 W. H. Sherwill, "No. 14 of 1918," lambd 15th September, 1918, shorn 17th August, 1919, bred by exhibitor, s Payne's 14 of 1914, d Payne's 52, s of d Elham 45 (imp.).
- 1779 Captain A. E. T. Payne, "Payne's 87 of 18," lambd 1918, shorn 14th August, 1920, bred by exhibitor, s Payne's 174 of 15, d Payne's 44 of 1914.
- 1780 Captain A. E. T. Payne, "Payne's 129 of 18," lambd 1918, shorn 14th August, 1920, bred by exhibitor, s Syme's No. 22, d Payne's 189 of 14.

CLASS.

292. Ewe, under $1\frac{1}{2}$ years old—First prize, £3; second prize, £2; third prize, £1.

- 1781 Miss Margaret Doyle, "Cardington Ewe No. 9 of 1919," lambd September, 1919, unshorn, bred by G. F. Doyle, s Elham Compact 2nd, d Cardington Ewe, s of d Cardington Recorder I.
- 1782 George F. Doyle, "108 of 1919" (2188 Vol. XI. A.L.S.A.), lambd September, 1919, unshorn, bred by exhibitor, s Elham Challenger, Dalry 48 of 1916 (389 Vol. X.), d 204 of 1914 (1235 Vol. IX. A.L.S.A.), s of d Macknade Supreme V. [23,240 Vol. XV. K. or R.M.F.B.].
- 1783 George F. Doyle, "131 of 1919" (2198 Vol. XI. A.L.S.A.), lambd September, 1919, unshorn, bred by exhibitor, s Elham Challenger, Dalry 48 of 1916 (389 Vol. X.), d 104 of 1916 (1831 Vol. X.), s of d Cardington Recorder II. (320 Vol. IX. A.L.S.A.).
- 1784 Captain A. E. T. Payne, "Payne's 58 of 19," lambd 1919, unshorn, bred by exhibitor, s Payne's 32 of 17, d Payne's 95 of 14.
- 1785 Captain A. E. T. Payne, "Payne's 136 of 19," lambd 1919, unshorn, bred by exhibitor, s Payne's 32 of 17, d Payne's 151 of 16.
- 1786 George E. Greene, "Greene's 624," lambd August, 1919, unshorn, bred by exhibitor, s Payne's 174 No. 452 A.L.S.A., d Payne's 124.
- 1787 George E. Greene, "Greene's 531," lambd August, 1919, unshorn, bred by exhibitor, s Payne's 175, d Greene's 43, s of d Payne's 76 No. 285 A.L.S.A.
- 1788 S. M. Osborne, "Bolaro No. 2 of 1919," lambd 15th September, 1919, unshorn, bred by exhibitor, s Bolaro No. 5 of 1914, d Bolaro No. 59.

CLASS.

293. *Pen of 3 Ewes, which, when under $1\frac{1}{2}$ years old, were exhibited at the 1919 Show. They were closely shorn during the Show, each exhibit weighed after shearing, and the average weights of each pen recorded. All competing ewes were turned out in one paddock during the past twelve months, and will be brought back and exhibited under natural conditions at the 1920 Show, when each exhibitor will be allowed to select the two best ewes of his original pen of three. The two selected ewes to be then judged for type, constitution, conformation and general mutton qualities. The Judge to award a numerical estimate for each exhibit not exceeding 50 points. The two sheep then to be closely shorn again and the wool weighed and valued by an expert wool ap-

*An exhibit may be entered in one ordinary class, and in as many *Special Classes* as it is eligible to compete.

"VALLO" POWDER SHEEP DIP
Means More Wool—Better Wool—Bigger Cash Returns.

praiser, who will award a numerical estimate not exceeding 35 points for the most valuable pair of fleeces, and a numerical estimate not exceeding 15 points for the most typical pair of fleeces. After shearing, the two sheep to be again weighed and one point to be awarded for every pound average gain in weight above that of 1919. All points to be added, and the exhibits gaining the highest aggregates to win the prize.

Competitors in the above competition must relinquish all control over their exhibits, commencing from 10 p.m. on Sunday, 21st September, 1919, until after the final awards are made in 1920. Any interference by competitors will render the exhibits liable to disqualification. **Special Prizes** (the gift of Romney Breeders)—First prize, £15; second prize, £7; third prize, £3.

- 1789 C. F. Feuerheerd.
- 1790 Harry H. Peck.
- 1791 Harry H. Peck.
- 1792 George Arnold.
- 1793 O. J. Syme.
- 1794 H. S. Rudduck.
- 1795 A. S. Tonkin.
- 1796 G. F. Doyle.
- 1797 Captain A. E. T. Payne.
- 1798 C. B. Palmer.

CLASS.

294. Ewe, under 1½ years old. Wool not to be trimmed, colored, rugged or prepared. Must have been close and evenly shorn at last shearing, date of which must be stated—First prize, £3; second prize, £2; third prize, £1.

- 1799 Captain A. E. T. Payne, "Payne's 160 of 19," lambed 1919, shorn November, 1919, bred by exhibitor, s Payne's 135 of 14, d Payne's 37 of 17.
- 1800 Captain A. E. T. Payne, "Payne's 20 of 19," lambed 1919, shorn November, 1919, bred by exhibitor, s Payne's 135 of 14, d Payne's 47 of 17.

CLASS.

295. Pen of 2 Ewes, under 1½ years old—First prize, £3; second prize, £2; third prize, £1.

- 1801 Captain A. E. T. Payne, "Payne's 150 and 46," lambed 1919, unshorn, bred by exhibitor, s's Payne's 32 of 17 and Elham 98 of 12 (imp.), d's Payne's 181 of 16 and 247 of 15.
- 1802 Captain A. E. T. Payne, "Payne's 123 and 5," lambed 1919, unshorn, bred by exhibitor, s Payne's 32 of 17 (156), d's Payne's 323 and Payne's 173 of 16.
- 1803 George E. Greene, "Greene's 579 and 530," lambed August, 1919, unshorn, bred by exhibitor, s Payne's 175, d's 10 and Greene's 80, s's of d's Searchlight 42 No. 223.
- 1804 S. M. Osborne, lambed 15th September, 1919, unshorn, bred by exhibitor, s's Special Stud Rams, d's Special Stud Ewes.

"VALLO" POWDER SHEEP DIP
Means More Wool—Better Wool—Bigger Cash Returns.

“VALLO” POWDER SHEEP DIP

Absolutely Eradicates Ticks and Lice.

150

ROMNEY MARSH.

Romney Marsh Sires' Memorial. — A Special Prize of £5/5/- (presented by the Committee of the Flock Book for British Breeds of Sheep in Australia) will be awarded to the owner of the most successful sire in the Romney Marsh Section.

Three points will be awarded for a first prize in each numbered class and Championship, two points for a second prize, and one point for a third prize. (The name of the winning sire for the year and the names of the owner and breeder will be recorded upon an Honour Board which will be displayed in the Sheep Pavilion).

CHAMPION PRIZES OF AUSTRALIA.

Romney Marsh Ram, any age—Government Certificate, Society's rosette; also Special Prize of £2/2/- and Ribbon (presented by the Australian Longwool Sheepbreeders' Association.)

Reserve Champion Romney Marsh Ram—Society's rosette

Romney Marsh Ewe, any age—Government Certificate, Society's rosette; also Special Prize of £1/1/-, and Ribbon (presented by the Australian Longwool Sheepbreeders' Association.)

Reserve Champion Romney Marsh Ewe—Society's rosette.

Section 32—Corriedales.

Steward: J. T. ROBERTSON, Esq.

Entry fee: Members, 7/-; Non-Members, 10/-.

(Entries limited to 2 in each class, from any one exhibitor.)

CLASS.

296. Ram, $2\frac{1}{2}$ years old and over—First prize, £3; second prize, £2; third prize, £1.

1805 John R. Moodie, "Eurella No. 1" (C.F.B. 41), lambed August, 1915, shorn 16th October, 1919, bred by D. Macfarlane.

1806 J. A. Sloane, lambed 1916, shorn 1st September, 1919.

**J. H. RUDD & CO. - - St. James' Buildings,
115 William Street, Melbourne.**

ALL STATION REQUISITES SUPPLIED.

"VALLO" POWDER SHEEP DIP

Chemically and Physically Superior Dip.

CORRIEDALES.

151

CLASS.

297. Ram, $1\frac{1}{2}$ years old and under $2\frac{1}{2}$ years—First prize, £3; second prize, £2; third prize, £1.

- 1807 John R. Moodie, "Eurella No. 2" (C.F.B. 41), lambd August, 1918, shorn 15th July, 1919, bred by D. Macfarlane.
 1808 J. A. Sloane, lambd 1918, shorn 1st September, 1919.
 1809 Senator J. F. Guthrie, "Renown," lambd 1918, shorn September, 1919, bred by N.Z. and Australian Land Co., s Moeraki Ram, d Moeraki Ewe.

CLASS.

298. Ram, under $1\frac{1}{2}$ years old—First prize, £3; second prize, £2; third prize, £1.

- 1810 John R. Moodie, "Warook No. 1" (C.F.B. 41), lambd August, 1919, shorn 25th September, 1919, bred by exhibitor, s Eurella No. 1, d Lascelles Estate Stud Ewe.
 1811 John R. Moodie, "Grout" (C.F.B. 41), lambd August, 1919, unshorn, bred by D. Grout.
 1812 Misses E. & D. Gibson, "No. 49," lambd 29th June, 1919, shorn 1st October, 1919, bred by exhibitors.
 1813 Misses E. & D. Gibson, "No. 56," lambd 21st July, 1919, shorn 18th October, 1919, bred by exhibitors.
 1814 J. A. Sloane, lambd 1919, shorn September, 1919.
 1815 J. A. Sloane, lambd 1919, shorn September, 1919.

CLASS.

299.* Special Prize of £3/3/= (the gift of Senator J. F. Guthrie,) for the best Corriedale Ram, any age, shorn after 1st September, 1920.

- 1816 Senator J. F. Guthrie, "Corriedale Prince," lambd August, 1917, shorn after 1st September, 1920, bred by exhibitor, s Stud Ram, d Stud Ewe.

CLASS.

300. Ewe, $2\frac{1}{2}$ years old and over—First prize, £3; second prize, £2; third prize, £1.

- 1817 Senator J. F. Guthrie, "Wagga Queen," lambd September, 1917, shorn November, 1919, bred by N.Z. and Australian Land Co., s Stud Ram, d Stud Ewe.

CLASS.

301. Ewe, $1\frac{1}{2}$ years old and under $2\frac{1}{2}$ years—First prize, £3; second prize, £2; third prize, £1.

- 1818 John R. Moodie, "Lascelles" (C.F.B. 41), lambd 1918, shorn 3rd November, 1919, bred by Estate of late E. N. Lascelles.
 1819 Senator J. F. Guthrie, "Wagga Princess," lambd September, 1918, shorn November, 1919, bred by N.Z. and Australian Land Co., s Stud Ram, d Stud Ewe.

CLASS.

302. Ewe, under $1\frac{1}{2}$ years old—First prize, £3; second prize, £2; third prize, £1.

- 1820 John R. Moodie, "Warook No. 5" (C.F.B. 41), lambd August, 1919, shorn 25th September, 1919, bred by exhibitor, s Eurella No. 1 (C.F.B. 41), d Lascelles Estate Stud Ewe.
 1821 John R. Moodie, "Warook No. 3" (C.F.B. 41), lambd August, 1919, shorn 25th September, 1919, bred by exhibitor, s Eurella No. 1 (C.F.B. 41), d Lascelles Estate Stud Ewe.

*An exhibit may be entered in one ordinary class and in as many Special Classes as it is eligible to compete.

J. H. RUDD & CO., 115 William Street, Melbourne.
THOMAS' SULPHUR PASTE DIP IS RELIABLE
AND LASTING.

1822 Misses E. & D. Gibson, "No. 46," lambed 3rd July, 1919, shorn 1st October, 1919, bred by exhibitors.

1823 Misses E. & D. Gibson, "No. 48," lambed 28th June, 1919, shorn 1st October, 1919, bred by exhibitors.

Special Prizes of £3/3/- each (the gift of the Corriedale Breeders' Association of Australia) for the best Corriedale ram of any age, and the best Corriedale ewe of any age.

CHAMPION PRIZES OF AUSTRALIA.

Corriedale Ram, any age—Government Certificate and Society's rosette.

Reserve Champion Corriedale Ram—Society's rosette.

Corriedale Ewe, any age—Government Certificate and Society's rosette.

Reserve Champion Corriedale Ewe—Society's rosette.

Section 33—Shropshires.

Stewards: F. E. CLIFF, Esq., and F. G. BROWN, Esq.

Entry fee: Members, 7/-; Non-Members, 10/-.

(Entries limited to two in each Class from any one Exhibitor.)

CLASS.

303. Ram, $2\frac{1}{2}$ years old and over—First prize, £3; second prize, £2; third prize, £1.

1824 C. H. Hawkins & Son, lambed August, 1916, shorn November, 1919, bred by exhibitors, s Bismark's Chief (1137), d Stud Ewe.

1825 C. H. Hawkins & Son, lambed August, 1917, shorn November, 1919, bred by exhibitors, s Bismark's Chief (1137), d Stud Ewe.

CLASS.

304. Ram, $1\frac{1}{2}$ years old and under $2\frac{1}{2}$ years old—First prize, £3; second prize, £2; third prize, £1.

1826 C. H. Hawkins & Son, lambed August, 1918, shorn November, 1919, bred by exhibitors, s Bismark's Chief (1137), d Stud Ewe.

1827 C. H. Hawkins & Son, lambed August, 1918, shorn November, 1919, bred by exhibitors, s Wellington (6135), d Stud Ewe.

SHROPSHIRE SIRES' MEMORIAL CUP.

(Sheep entered for this prize not to compete in other Classes.)

CLASS.

305. A Memorial Cup, of 75 guineas, subscribed for by the Shropshire breeders throughout the Commonwealth, will be awarded to the best two ewes and one ram, under $1\frac{1}{2}$ years old, the progeny of the one sire, and bred by the exhibitor. The cup to be competed for in perpetuity, and the winner's name and the winning sire's name to be engraved on it each year. The cup to remain the joint property of the Society and the Shropshire Associations of Australasia and Tasmania.

1828 C. H. Hawkins & Son, lambed August, 1919, shorn November, 1919, bred by exhibitors, s Bismark's Chief (1137), s Stud Ewes.

— THE —
Taxpayers'
Protection Company

We can solve your **INCOME TAX TROUBLES**, likewise your **LAND TAX** and **WAR-TIME PROFIT TAX PERPLEXITIES**.

Our Staff are Officers who were solely engaged with the **FEDERAL TAXATION DEPARTMENT** and are experts in regard to all taxation matters.

WE CAN SAVE YOU MONEY by obtaining every allowable item of deduction under the Acts.

REFUNDS OF TAX amounting to thousands of pounds have been allowed our clients through our expert knowledge.

THE GREAT WORRY of taxpayers is the frequent request of the **INCOME TAX DEPARTMENT** (by letters) for further information.

We know exactly what is required and are prepared at all times to advise thereon, also **CHECK ASSESSMENTS OF TAX** and interview the Departments on client's behalf.

NOTE.—We may be consulted free of charge.

THE TAXPAYERS' PROTECTION COY.,

No. 6 and 7 Ground Floor,

"Olderfleet," 475 Collins Street, MELBOURNE

Also 88 Little Malop Street, Geelong.

T. WADE DAVIES, Manager,	} Late Assessors of Income Tax and War-time Profits, Federal Taxation Departm't.
J. G. NOLAN, Asst. Manager,	

Telephone—Central 11343.

"VALLO" POWDER SHEEP DIP

Minimises Fly Strike and Prevents Scab.

154

CORRIEDALES.

CLASS.

306. Ram, under $1\frac{1}{2}$ years old—First prize, £3; second prize, £2; third prize, £1.

1829 W. Browne, lambed July, 1919, shorn 18th October, 1919, bred by exhibitor, s Playwright (1147), s of d Nabob (1120).

1830 W. Kirkham, lambed September, 1919, unshorn, bred by exhibitor, s Austin Meadow.

1831 C. H. Hawkins & Son, lambed August, 1919, shorn November, 1919, bred by exhibitors, s Bismark's Chief (1137), d Stud Ewe.

1832 C. H. Hawkins & Son, lambed August, 1919, shorn November, 1919, bred by exhibitors, s Bismark's Chief (1137), d Stud Ewe.

CLASS.

307. Ram, under $1\frac{1}{2}$ years old. Wool not to be trimmed, colored, rugged or prepared. Must have been close and evenly shorn at last shearing, date of which must be stated.—First prize, £3; second prize, £2; third prize, £1.

1833 W. Browne, lambed July, 1919, shorn 18th October, 1919, bred by exhibitor, s Nabob (1120), s of d Bush Lad (944).

1834 C. H. Hawkins & Son, lambed August, 1919, shorn November, 1919, bred by exhibitors, s Bismark's Chief (1137), d Stud Ewe.

1835 C. H. Hawkins & Son, lambed August, 1919, shorn November, 1919, bred by exhibitors, s Wellington (6135), d Stud Ewe.

CLASS.

308. Pen of 2 Rams, under $1\frac{1}{2}$ years old—First prize, £3; second prize, £2; third prize, £1.

1836 W. Browne, lambed July, 1919, shorn 18th October, 1919, bred by exhibitor, s Nabob (1120), s of d Crown Head (1017).

1837 C. H. Hawkins & Son, lambed August, 1919, shorn November, 1919, bred by exhibitors, s Wellington (6135), d Stud Ewes.

1838 C. H. Hawkins & Son, lambed August, 1919, shorn November, 1919, bred by exhibitors, s Bismark's Chief (1137), d Stud Ewes.

CLASS.

309. Ewe, any age, with her own lamb at foot—First prize, £3; second prize, £2; third prize, £1.

1839 W. Browne, lambed August, 1918, shorn 19th October, 1919, bred by exhibitor, s Nabob (1120), s of d Cains (1115).

1840 W. Kirkham, lambed September, 1916, shorn October, 1919, bred by exhibitor, s Austin Meadow.

1841 C. H. Hawkins & Son, lambed August, 1915, shorn November, 1919, bred by exhibitors, s Bismark's Chief (1137), d Stud Ewe.

1842 C. H. Hawkins & Son, lambed August, 1914, shorn November, 1919, bred by exhibitors, s Bismark's Chief (1137), d Stud Ewe.

CLASS.

310. Ewe, $2\frac{1}{2}$ years old and over—First prize, £3; second prize, £2; third prize, £1.

1843 W. Browne, lambed July, 1917, shorn 19th September, 1919, bred by exhibitor, s Nabob (1120), s of d Rosebloom (141).

1844 W. Kirkham, lambed September, 1916, shorn October, 1919, bred by exhibitor, s Austin Meadow.

1845 C. H. Hawkins & Son, lambed August, 1914, shorn November, 1919, bred by exhibitors, s Imperial Prince (1136), d Stud Ewe.

1846 C. H. Hawkins & Son, lambed August, 1914, shorn November, 1919, bred by exhibitors, s Imperial Prince (1136), d Stud Ewe.

J. H. RUDD & CO., 115 William Street, Melbourne.
RENBOY BRANDING MACHINES GIVE
UNIVERSAL SATISFACTION.

"VALLO" POWDER SHEEP DIP

Is Longest Lasting in Its Vermin-Killing Action.

CORRIEDALES.

155

CLASS.

311. Ewe, $1\frac{1}{2}$ years old and under $2\frac{1}{2}$ years—First prize, £3; second prize, £2; third prize, £1.

1847 W. Browne, lambed August, 1918, shorn 19th September, 1919, bred by exhibitor, s Playwright (1174), s of d Nabob (1120).

1848 W. Kirkham, lambed September, 1918, shorn October, 1919, bred by exhibitor, s Austin Meadow.

1849 C. H. Hawkins & Son, lambed August, 1918, shorn November, 1919, bred by exhibitors, s Bismark's Chief (1137), d Stud Ewe.

1850 C. H. Hawkins & Son, lambed August, 1918, shorn November, 1919, bred by exhibitors, s Bismark's Chief (1137), d Stud Ewe.

CLASS.

312. Ewe, under $1\frac{1}{2}$ years old—First prize, £3; second prize, £2; third prize, £1.

1851 W. Browne, lambed July, 1919, shorn 19th October, 1919, bred by exhibitor, s Playwright (1147), s of d Nabob (1120).

1852 C. H. Hawkins & Son, lambed August, 1919, shorn November, 1919, bred by exhibitors, s Bismark's Chief (1137), d Stud Ewe.

1853 C. H. Hawkins & Son, lambed August, 1919, shorn November, 1919, bred by exhibitors, s Bismark's Chief (1137), d Stud Ewe.

CLASS.

313. Ewe, under $1\frac{1}{2}$ years old. Wool not to be trimmed, colored, rugged or prepared. Must have been close and evenly shorn at last shearing, date of which must be stated. —First prize, £3; second prize, £2; third prize, £1.

1854 W. Browne, lambed July, 1919, shorn 19th October, 1919, bred by exhibitor, s Playwright (1147), s of d Crown Head (1017).

1855 C. H. Hawkins & Son, lambed August, 1919, shorn November, 1919, bred by exhibitors, s Bismark's Chief (1137), d Stud Ewe.

1856 C. H. Hawkins & Son, lambed August, 1919, shorn November, 1919, bred by exhibitors, s Bismark's Chief (1137), d Stud Ewe.

CLASS.

314. Pen of 2 Ewes, under $1\frac{1}{2}$ years old—First prize, £3; second prize, £2; third prize, £1.

1857 W. Browne, lambed July, 1919, shorn 19th October, 1919, bred by exhibitor, s Playwright (1147), s of d's Nabob (1120).

1858 C. H. Hawkins & Son, lambed August, 1919, shorn November, 1919, bred by exhibitors, s Bismark's Chief (1137), d Stud Ewes.

1859 C. H. Hawkins & Son, lambed August, 1919, shorn November, 1919, bred by exhibitors, s Wellington (6135), d Stud Ewes.

CHAMPION PRIZES OF AUSTRALIA.

Shropshire Ram, any age—Government Certificate and Society's Rosette.

Reserve Champion Shropshire Ram—Society's Rosette.

Shropshire Ewe, any age—Government Certificate and Society's Rosette.

Reserve Champion Shropshire Ewe—Society's Rosette.

**J. H. RUDD & CO. - - - St. James' Buildings,
115 William Street, Melbourne.**

DONALD WOOLPRESSES Save Time and Labour.

**J. H. RUDD & CO., 115 William Street, Melbourne.
ANTISEPTOL ALWAYS WORTH USING—
HEALS SHEAR CUTS.**

156

SOUTHDOWNS.

Section 34—Southdowns.

Stewards: F. E. CLIFF, Esq., and F. G. BROWN, Esq.

Entry fee: Members, 7/-; Non-Members, 10/-.

(Entries limited to two in each Class from any one Exhibitor.)

CLASS.

315. Ram, $2\frac{1}{2}$ years old and over—First prize, £3; second prize, £2; third prize, £1.

- 1860 J. E. Hyslop, "Ailsa No. 2" (86), lambed September, 1917, shorn 3rd December, 1919, bred by Le Roux Bros, s Tim Todd, d Suzanne, s of d Royalet.
1861 Rossiter Bros. & Salmon, "No. 1," lambed September, 1916, shorn September, 1919, bred by Samuel King & Son, s Strike, d Lincoln College N.Z. Ewe.
1862 Rossiter Bros. & Salmon, "No. 2," lambed September, 1917, shorn September, 1919, bred by exhibitors, s Roseworthy No. 1, d Numeralla Stud Ewe.
1863 W. Kirkham, "Chief" (87), lambed September, 1917, shorn October, 1919, bred by exhibitor, s Babraham Chieftain.

CLASS.

316. Ram, $1\frac{1}{2}$ years old and under $2\frac{1}{2}$ years—First prize, £3; second prize, £2; third prize, £1.

- 1864 Rossiter Bros. & Salmon, "No. 3," lambed September, 1918, shorn September, 1919, bred by exhibitors, s Roseworthy No. 2, d Numeralla Stud Ewe.
1865 S. King & Sons, "Canterbury Dynast," lambed September, 1918, shorn November, 1919, bred by Lincoln College (N.Z.), s College Dynast, d Registered Ewe, s of d Diamond.
1866 S. King & Sons, "No. 460," lambed August, 1918, shorn 1st November, 1919, bred by exhibitors, s No. 333, d Registered Ewe, s of d No. 325.

CLASS.

317. Ram, under $1\frac{1}{2}$ years old—First prize, £3; second prize, £2; third prize, £1.

- 1867 J. E. Hyslop, "No. 60," lambed August, 1919, shorn 18th November, 1919, bred by exhibitor, s Ailsa's Pride, d Registered Ewe, s of d Special 2nd.
1868 J. E. Hyslop, "No. 70," lambed August, 1919, shorn 18th November, 1919, bred by exhibitor, s Ailsa's Pride, d Registered Ewe, s of d Special 2nd.
1869 S. King & Sons, lambed August, 1919, shorn 5th November, 1919, bred by exhibitors, s No. 326, d Registered Ewe, s of d No. 87.
1870 S. King & Sons, lambed August, 1919, shorn 5th November, 1919, bred by exhibitors, s No. 333, d Registered Ewe, s of d Strike.

LESLIE SALT LICKS

More economical
than rock salt.

**J. H. RUDD & CO. - - St. James' Buildings,
115 William Street, Melbourne.
FENCING WIRE—BLACK or GALVANISED.**

SOUTHDOWNS.

157

CLASS.

- 318. Ram, under $1\frac{1}{2}$ years old.** Wool not to be trimmed, colored, rugged or prepared. Must have been close and evenly shorn at last shearing, date of which must be stated—First prize, £3/3/-; second prize, £2/2/- (both of which are the gift of Messrs. Rossiter Bros. and Salmon); third prize, £1.

- 1871 Rossiter Bros. & Salmon, "No. 4," lambed October, 1919, shorn January, 1920, bred by exhibitors, s Royalist, d Numeralla Stud Ewe.
1872 Rossiter Bros. & Salmon, "No. 5," lambed October, 1919, shorn January, 1920, bred by exhibitors, s Royalist, d Numeralla Stud Ewe.
1873 S. King & Sons, lambed August, 1919, shorn 5th November, 1919, bred by exhibitors.
1874 S. King & Sons, lambed August, 1919, shorn 5th November, 1919, bred by exhibitors.

CLASS.

- 319. Pen of 2 Rams, under $1\frac{1}{2}$ years old—**First prize, £3; second prize, £2; third prize, £1.

- 1875 S. King & Sons, lambed August, 1919, shorn 5th November, 1919, bred by exhibitors.

CLASS.

- 320. Ewe, any age, with her own lamb at foot—**First prize, £3; second prize, £2; third prize, £1.

- 1876 J. E. Hyslop, "No. 11," lambed August, 1917, shorn 3rd December, 1919, bred by exhibitor, s Ailsa's Pride, d Registered Ewe, s of d Special 2nd.
1877 Rossiter Bros. & Salmon, "No. 6," bred by exhibitors, s Roseworthy No. 2, d Numeralla Stud Ewe.
1878 S. King & Sons, shorn October, 1919, bred by exhibitors.
1879 W. Kirkham, lambed September, 1916, shorn October, 1919, bred by exhibitor, s Babraham Chieftain.
1880 W. Kirkham, lambed September, 1915, shorn October, 1919, bred by exhibitor, s Admiration.

CLASS.

- 321. Ewe, $2\frac{1}{2}$ years old and over—**First prize, £3; second prize, £2; third prize, £1.

- 1881 J. E. Hyslop, "Tassy," lambed September, 1915, shorn 3rd December, 1919, bred by J. A. Atkins, s Spec, d Registered Ewe, s of d River-view.
1882 J. E. Hyslop, "No. 27," lambed August, 1917, shorn 14th October, 1919, bred by exhibitor, s Ailsa's Pride, d Registered Ewe, s of d Babraham Lad.
1883 Rossiter Bros. & Salmon, "No. 7," lambed September, 1917, shorn September, 1919, bred by Le Roux Bros., s Royalist, d Wiseman Stud Ewe.
1884 W. Kirkham, lambed September, 1916, shorn October, 1919, bred by exhibitor, s Admiration.

LESLIE SALT LICKS

For cattle that are
worth their salt.

LESLIE SALT LICKS

Keep sheep healthy
and increase the weight
of wool and meat.

158

SOUTHDOWNS.

CLASS.

322. Ewe, $1\frac{1}{2}$ years old and under $2\frac{1}{2}$ years—First prize, £3; second prize, £2; third prize, £1.

- 1885 J. E. Hyslop, "No. 36," lambed August, 1918, shorn 18th November, 1919, bred by exhibitor, s Ailsa's Pride, d Registered Ewe, s of d Royalet.
1886 J. E. Hyslop, "No. 48," lambed August, 1918, shorn 18th November, 1919, bred by exhibitor, s Ailsa's Pride, d Registered Ewe, s of d Special 2nd.
1887 S. King & Sons, lambed August, 1918, shorn October, 1919, bred by exhibitors, s No. 326, d Registered Ewe, s of d Dunne 70th.
1888 W. Kirkham, lambed September, 1918, shorn October, 1919, bred by exhibitor, s Babraham Chieftain.
1889 W. Kirkham, lambed 1918, shorn October, 1919, bred by exhibitor, s Babraham Chieftain.

CLASS.

323. Ewe, under $1\frac{1}{2}$ years old—First prize, £3; second prize, £2; third prize, £1.

- 1890 J. E. Hyslop, "No. 71," lambed August, 1919, shorn 18th November, 1919, bred by exhibitor, s Ailsa's Pride, d Registered Ewe, s of d Special 2nd.
1891 J. E. Hyslop, "No. 74," lambed August, 1919, shorn 18th November, 1919, bred by exhibitor, s Ailsa's Pride, d Registered Ewe, s of d Tommy Dodd.
1892 Rossiter Bros. & Salmon, "No. 8," lambed September, 1919, unshorn, bred by exhibitors, s Royalist, d Numeralla Stud Ewe.
1893 S. King & Sons, lambed August, 1919, shorn 5th November, 1919, bred by exhibitors, s No. 333, d Registered Ewe, s of d No. 325.
1894 W. Kirkham, lambed September, 1919, unshorn, bred by exhibitor, s Babraham Chieftain.

CLASS.

324. Ewe, under $1\frac{1}{2}$ years old. Wool not to be trimmed, colored, rugged or prepared. Must have been close and evenly shorn at last shearing, date of which must be stated.—First prize, £3; second prize, £2; third prize, £1.

- 1895 S. King & Sons, lambed August, 1919, shorn 5th November, 1919, bred by exhibitors, s Strike, d Registered Ewe, s of d No. 87.
1896 S. King & Sons, lambed August or September, 1919, shorn 5th November, 1919, bred by exhibitors, s Strike, d Registered Ewe, s of d Dunne 70th.

CLASS.

325. Pen of 2 Ewes, under $1\frac{1}{2}$ years old—First prize, £3; second prize, £2; third prize, £1.

- 1897 W. Kirkham, lambed September, 1919, unshorn, bred by exhibitor, s Babraham Chieftain.

CHAMPION PRIZES OF AUSTRALIA.

Southdown Ram, any age—Government Certificate and Society's Rosette.

Reserve Champion Southdown Ram—Society's Rosette.

Southdown Ewe, any age—Government Certificate and Society's Rosette.

Reserve Champion Southdown Ewe—Society's Rosette.

LESLIE SALT LICKS

Pure Medicinal Salt
Licks containing ele-
ments vital to stock.



WOOL'S the Test of Quality in SHEEP DIP

The excellence of "Vallo" Powder Sheep Dip is endorsed by well known Sheep-owners. Here is one of the many testimonials received.

"Wolfgang," Clermont, Q'land,
August 4th, 1919

This is to certify that I have used "VALLO" Sheep Dip on 25,000 sheep, with very satisfactory results. The wool at shearing time was of good color, with a nice, soft touch and the sheep were quite free from Lice. You could still smell the dip in the wool.

(Sgd.) L. A. CLARKE, Manager

VALLO POWDER SHEEP DIP

An Arsenical Dip of the highest quality--splendidly effective in exterminating Ticks and Lice and minimising Fly Strike, thoroughly reliable and long-lasting in its disinfecting effects

"VALLO" dipped flocks produce a *bigger and better* Wool yield—*increased* weight of Meat—and consequent increase of Profit.

USE "VALLO" AND INSURE BEST RESULTS



Manufactured by A. VICTOR LEGGO & CO.
Melbourne—Sydney—Brisbane.
Works: Yarraville and Bendigo

J. H. RUDD & CO., 115 William Street, Melbourne.
RENBOY BRANDERS USED WITH
SATISFACTION TEN YEARS.

160

HAMPSHIRE—SUFFOLKS.

Section 35—Hampshires.

Notice is hereby given that in 1924 and thereafter sheep entered in this Section must be registered in an approved public Flock Book. For particulars of registration in the Flock Book for British Breeds of Sheep in Australia, apply to the Secretary, Collins House, Collins-street, Melbourne.

Entry fee: Members, 7/-; Non-Members, 10/-.

(Entries limited to two in each Class from any one Exhibitor.)

CLASS.

- 326.** Ram, any age—First prize, £3; second prize, £2; third prize, £1.

No Entry.

CLASS.

- 327.** Ewe, any age—First prize, £3; second prize, £2; third prize, £1.

No Entry.

Section 36—Suffolks.

Stewards: F. E. CLIFF, Esq., and F. G. BROWN, Esq.

Notice is hereby given that in 1924 and thereafter sheep entered in this Section must be registered in an approved public Flock Book. For particulars of registration in the Flock Book for British Breeds of Sheep in Australia, apply to the Secretary, Collins House, Collins-street, Melbourne.

Entry fee: Members, 7/-; Non-Members, 10/-.

(Entries limited to two in each Class from any one Exhibitor.)

CLASS.

- 328.** Ram, 1½ years old and over—First prize, £3; second prize, £2; third prize, £1.

1898 Fred. Thonemann, "Little Billy Hughes, No. 201," lambed 15th July, 1917, shorn 26th November, 1919, bred by exhibitor, s Lloyd George, d No. 88, s of d Joe Chamberlain.

1899 J. R. Telford, "Rob Roy 63 x 18," lambed 17th August, 1918, shorn October, 1919, bred by J. S. R. Crawford, s Grangestone [14,049] (imp.), d Shield's 37 x 1915 (imp.), s of d Herbertstone [13,518].

"VALLO" POWDER SHEEP DIP
Chemically and Physically Superior Dip.

Sporting Series No. 4--COURSING



A good start for
Johnnie Walker is
essential

JOHNNIE WALKER

RED Label *Every Drop over
10 Years Old*

In Non-refillable Bottles.

Bottled only by
JOHN WALKER & SONS LTD., Scotch Whisky Distillers,
Kilmarnock, Scotland, and at Sydney and Melbourne.



It's a fallacy to say
you can't buy age
and experience—

You can in

JOHNNIE WALKER

The whisky with the
small label and the
big reputation.

J. H. RUDD & CO., 115 William Street, Melbourne. DURABESTOS SHEETS MAKE HOMESTEADS FIREPROOF.

SUFFOLKS.

161

- 1900 Department of Agriculture (Vic.), "W. M. Hughes," lambed 9th July, 1917, shorn October, 1919, bred by F. Thonemann, s Lloyd George (imp.), d Stud Ewe 86, s of d Joe Chamberlain.
- 1901 Department of Agriculture (Vic.), "Ear Notch 49," lambed 16th August, 1918, shorn October, 1919, bred by exhibitor, s Lightfoot, d Paul A 1.2, s of d Playford Royal IV.

CLASS.

329. Ram, under $1\frac{1}{2}$ years old—First prize, £3; second prize, £2; third prize, £1.

- 1902 J. R. Telford, "No. 26," lambed 10th August, 1919, shorn 19th November, 1919, bred by exhibitor, s Thonemann's No. 120, d No. 12, s of d Playford Stiffkey.
- 1903 J. R. Telford, "No. 27," lambed 5th August, 1919, shorn 19th November, 1919, bred by exhibitor, s Thonemann's No. 120, d No. 13, s of d Playford Stiffkey.
- 1904 Department of Agriculture (Vic.), "Ear Notch 50," lambed 27th June, 1919, unshorn, bred by exhibitor, s W. M. Hughes, d Paul B.3.C., s of d Playford Royal IV.
- 1905 Department of Agriculture (Vic.), "Ear Notch 53," lambed 11th July, 1919, unshorn, bred by exhibitor, s W. M. Hughes, d Eagle C.1.1., s of d Playford Royal IV.

CLASS.

330. Ewe, $1\frac{1}{2}$ years old and over—First prize, £3; second prize, £2; third prize, £1.

- 1906 J. R. Telford, "No. 15," lambed 28th July, 1918, shorn October, 1919, bred by exhibitor, s Thonemann's No. 120, d No. 12, s of d Playford Stiffkey.
- 1907 J. R. Telford, "No. 16," lambed 30th July, 1918, shorn October, 1919, bred by exhibitor, s Thonemann's No. 120, d No. 5, s of d Duke of Surrey.
- 1908 Department of Agriculture (Vic.), "Paul B.2.A." (16), lambed 8th August, 1915, shorn October, 1919, bred by exhibitors, s Playford Royal, d Paul B.
- 1909 Department of Agriculture (Vic.), "Ear Notch 46," lambed 31st July, 1918, shorn October, 1919, bred by exhibitors, s Lightfoot, d Eagle C.2.

CLASS.

331. Ewe, under $1\frac{1}{2}$ years old—First prize, £3; second prize, £2; third prize, £1.

- 1910 J. R. Telford, "No. 20," lambed 8th August, 1919, shorn November, 1919, bred by exhibitor, s Thonemann's No. 120, d No. 1, s of d Duke of Surrey.
- 1911 J. R. Telford, "No. 21," lambed 15th August, 1919, shorn November, 1919, bred by exhibitor, s Thonemann's No. 120, d No. 11, s of d Playford Stiffkey.
- 1912 Department of Agriculture (Vic.), "Ear Notch 53," lambed 11th July, 1919, bred by exhibitor, s W. M. Hughes, d Eagle C.1.1., s of d Playford Royal IV.
- 1913 Department of Agriculture (Vic.), "Ear Notch 61," lambed 28th July, 1919, bred by exhibitor, s W. M. Hughes, d Paul A.1.2., s of d Playford Royal IV.

CHAMPION PRIZES OF AUSTRALIA.

Suffolk Ram, any age—Government Certificate and Society's Rosette.

Reserve Champion Suffolk Ram—Society's Rosette.

Suffolk Ewe, any age—Government Certificate and Society's Rosette.

Reserve Champion Suffolk Ewe—Society's Rosette.

"VALLO" POWDER SHEEP DIP

Minimises Fly Strike and Prevents Scab.

Section 37—Dorset Horns.

Stewards: F. E. CLIFF, Esq., and F. G. BROWN, Esq.

Notice is hereby given that in 1924 and thereafter, sheep entered in this Section must be registered in an approved public Flock Book. For particulars of registration in the Flock Book for British Breeds of Sheep in Australia, apply to the Secretary, Collins House, Collins-street, Melbourne.

Entry fee: Members, 7/-; Non-Members, 10/-.

(Entries limited to two in each Class from any one Exhibitor.)

CLASS.

332. Ram, any age—First prize, £3; second prize, £2; third prize, £1.

1914 Geoffrey Syme, ram (imp.), lambed 1918, shorn November, 1919, bred by Merson & Son (England), s Wellow No. 6 [3360], d by Merson's Nottingham [3232].

1915 Geoffrey Syme, "No. 13," shorn November, 1919, bred by exhibitor, s No. 2.

CLASS.

333. Ewe, any age—First prize, £3; second prize, £2; third prize, £1.

1916 Geoffrey Syme, "No. 29," shorn November 1919, bred by exhibitor, s No. 2.

1917 Geoffrey Syme, "No. 31," shorn November, 1919, bred by exhibitor, s No. 2.

Section 38—Merinos.

Steward: H. CLIFF, Esq.

Entry fee: Members, 7/-; Non-Members, 10/-.

(Entries limited to two in each Class from any one Exhibitor.)

CLASS.

334. Ram, $2\frac{1}{2}$ years old and over—First prize, £3; second prize, £2; third prize, £1.

1918 H. & E. Thiemeyer, shorn 28th October, 1919.

CLASS.

335. Ram, $1\frac{1}{2}$ years old and under $2\frac{1}{2}$ years—First prize, £3; second prize, £2; third prize, £1.

1919 H. & E. Thiemeyer, lambed 1918, shorn 28th October, 1919.

LESLIE SALT LICKS

The product of
Australian sea and
sunshine.

MERINOS.

163

CLASS.

- 336.** Ram, under $1\frac{1}{2}$ years old—First prize, £3; second prize, £2; third prize, £1.

No Entry.

CLASS.

- 337.** Ewe, $2\frac{1}{2}$ years old and over—First prize, £3; second prize, £2; third prize, £1.

1920 H. & E. Thiemeyer, shorn 18th November, 1919.

CLASS.

- 338.** Ewe, $1\frac{1}{2}$ years old and under $2\frac{1}{2}$ years—First prize, £3; second prize, £2; third prize, £1.

No Entry.

CLASS.

- 339.** Ewe, under $1\frac{1}{2}$ years old—First prize, £3; second prize, £2; third prize, £1.

No Entry.

CHAMPION PRIZES OF AUSTRALIA.

Merino Ram, any age—Government Certificate and Society's Rosette.

Reserve Champion Merino Ram—Society's Rosette.

Merino Ewe, any age—Government Certificate and Society's Rosette.

Reserve Champion Merino Ewe—Society's Rosette.

Section 39—Fat Sheep.

Steward: R. N. SCOTT, Esq.

Classes 340 to 349 to be judged from a Butcher's point of value.
(Entries limited to 2 in each class, from any one exhibitor.)

CLASS.

- 340.** Pen of 3 Merino Wethers—First prize, £3; second prize, £1. Entry fee 10/-, Members 7/-.

1921 Angus McPhail.

LESLIE SALT LICKS

As pure as the
finest table salt.

**J. H. RUDD & CO., 115 William Street, Melbourne.
FLOCK-OWNERS WANT RUDD'S LIME FOR
THEIR PASTURES.**

164

FAT SHEEP.

CLASS

341. Pen of 3 Merino Ewes—First prize, £3; second prize, £1. Entry fee 10/-, Members 7/-.

1922 H. Sutherland, bred by exhibitor.

CLASS.

342. Pen of 3 Crossbred Wethers—First prize, £3; second prize, £1. Entry fee 10/-, Members 7/-.

1923 Walter Oliver.
1924 Walter Oliver & Sons.
1925 W. Kirkham.
1926 A. Lang.
1927 Starritt Bros.

CLASS.

343. Pen of 3 Crossbred Ewes—First prize, £3; second prize, £1. Entry fee 10/-, Members 7/-.

1928 A. Lang.

CLASS.

344. Pen of 5 Lambs, suitable for local market (any breed or cross)—First prize, £3; second prize, £1. Entry fee 10/-, Members 7/-.

1929 W. C. Greaves.
1930 Angus McPhail.
1931 R. J. Fairbairn.
1932 Department of Agriculture (Vic.), by Suffolk Rams, from Merino Lincoln Ewes.
1933 Department of Agriculture (Vic.), by Border Leicester Rams, from Merino Lincoln Ewes.

CLASS.

345. *Pen of 5 Sheep (Special), suitable for export as "freezers," between 1 year and 2 years old, one breed, any breed or cross (bred by exhibitor); breed must be stated on entry form—First prize, £7; second prize, £3; third prize, £1. Entry fee £1, Members 12/-.

1934 W. C. Greaves, Shropshires.
1935 Walter Oliver & Sons, Lincoln Merino Cross.
1936 Angus McPhail, by Suffolk Rams, from Crossbred Ewes.

CLASS.

346. *Pen of 5 Sheep (Special), suitable for export as "freezers," between 1 year and 2 years old, one breed, any breed or cross; breed must be stated on entry form—First prize, £7; second prize, £3; third prize, £1. Entry fee £1, Members 12/-.

1937 W. C. Greaves, Shropshires.
1938 Walter Oliver & Sons, Lincoln Merino Cross.
1939 Angus McPhail, by Suffolk Rams, from Crossbred Ewes.

*An exhibit may be entered in one ordinary class and in as many Special Classes as it is eligible to compete.

LESLIE SALT LICKS

Increase the yield
of milch cows.

J. H. RUDD & CO., 115 William Street, Melbourne. THOMAS' SULPHUR PASTE DIP HAS LITTLE SEDIMENT.

FAT SHEEP.

165

CLASS.

- 47. *Pen of 5 Lambs (Special)**, suitable for export as "freezers," dropped after 1st April, 1920; breed of sire and breed or cross of dam must be stated on entry form (bred by exhibitor)—First prize, £5/5/- (presented by the National Bank of Australasia Ltd., Melbourne); second prize, £2; third prize, £1. Entry fee 16/-, Members 10/-.

- 1940 Robert Lidgett, by Shropshire Rams, from Comeback Ewes.
1941 Angus McPhail, by Suffolk Rams, from Crossbred Ewes.
1942 R. J. Fairbairn, by Suffolk Rams, from Crossbred Ewes.
1943 Department of Agriculture (Vic.), by Suffolk Rams, from Lincoln Merino Ewes.
1944 Department of Agriculture (Vic.), by Border Leicester Rams, from Merino Lincoln Ewes.

CLASS.

- 348. *Pen of 5 Lambs (Special)**, suitable for export as "freezers," dropped after 1st April, 1920; breed of sire and breed or cross of dam must be stated on entry form—First prize, £5; second prize, £2; third prize, £1. Entry fee 16/-, Members 10/-.

- 1945 Angus McPhail, by Suffolk Rams, from Crossbred Ewes.
1946 R. J. Fairbairn, by Suffolk Rams, from Crossbred Ewes.
1947 Department of Agriculture (Vic.), by Suffolk Rams, from Merino Lincoln Ewes.
1948 Department of Agriculture (Vic.), by Border Leicester Rams, from Merino Lincoln Ewes.

CLASS.

- 349. Pen of 3 Fat Wethers or Maiden Ewes**, most suitable for export, sired by pure Shropshire rams, under 18 months old (no restrictions as to feeding). Breeding must be stated on the entry form and this will be published in the Catalogue. Special prizes, £10/10/- (presented by the Australasian Shropshire Association)—First prize, £5/5/-; second prize, £3/3/-; third prize, £2/2/-. Entry fee 16/-, Members 10/-.

NOTE.—If less than three competitors in Class 349, the prizes will be reduced to £3/3/- first, and £2/2/- second.

- 1949 W. C. Greaves, Shropshires.

CLASS.

- 350. Pen of 3 Fattest Wethers** (any breed or cross)—First prize, £3; second prize, £1. Entry fee 10/-, Members 7/-.

- 1950 Walter Oliver.
1951 Walter Oliver & Sons.
1952 A. Lang.

*An exhibit may be entered in one ordinary class and in as many Special Classes as it is eligible to compete.

LESLIE SALT LICKS

Keep sheep healthy
and increase the weight
of wool and meat.

LESLIE SALT LICKS

Made in 5lb. marble-hard blocks, impervious to weather.

166

FAT SHEEP.

CLASS.

351. Pen of 3 Fattest Ewes (any breed or cross)—First prize, £3; second prize, £1. Entry fee 10/-, Members 7/-.

1953 W. C. Greaves.

1954 A. Lang.

NOTE.—All Fat Sheep (Lambs excluded) to be shorn not more than one month before the Show.

Section 40—Fleeces and Skins.

Entry fee, 10/-; Members, 7/-.

Exhibits in this Section must be lodged at the Show Grounds before 5 p.m. on Tuesday, 7th September, 1920, or, if sent by rail, must reach Melbourne before that hour, and be addressed—The Secretary, Royal Agricultural Society of Victoria, Spencer Street Railway Station, Melbourne.

FLEECES.

Steward: Senator J. F. GUTHRIE.

Fleeces to be of not more than 12 months' growth, and to be shorn from sheep the property of the exhibitor for at least six months prior to the Show.

Unskirted fleeces, including bellies (which must be left attached to the fleece) are to be sent in for competition. The wool will be skirted, classed, valued and weighed by the judge. The prizes will be given for the most valuable fleeces.

The Society claims the right to retain samples of wool from each fleece for the purposes of future reference.

CLASS.

352. Two Most Valuable Merino Ram Fleeces—First prize, £3; second prize, £2; third prize, £1.

1955 Langi Kal Kal Estate.

1956 Executrix of late Admiral Bridges.

1957 A. H. Richardson.

CLASS.

353. Two Most Valuable Merino Ewe Fleeces—First prize, £3; second prize, £2; third prize, £1.

1958 Langi Kal Kal Estate.

1959 Executrix of late Admiral Bridges.

1960 A. H. Richardson.

LESLIE SALT LICKS

The Licks that last.

**Furnish your
home Econom-
ically**—————

**Buy from the
Manufacturer--**

If you buy from the manu-
facturer you eliminate the
middleman, therefore it is
obvious that you buy
cheaper.

We offer you an extensive
range of furniture of
finest workmanship, and
of original design, at
prices which the middle-
man has not effected.

**We Pay Freight
on Cash Orders.**

**Credit Arranged.
Note the Address.**

DINING TABLE—

Circular, square, tapered
legs, stoutly and finely. In
Australian Blackwood or
Oak.

Reduced from
£4/4/- to ... **£3/15/-**

SIDEBOARD—

In Blackwood or Oak, first-
grade polish, solidly built,
5 feet wide.

Reduced from
£10/15/- to **£9/12/6**

DINING SUITE—

Of seven smart pieces, up-
holstered in Spanish An-
tique Leather, 3 suites only
in Australian Blackwood
and Oak.

Reduced from
£13/10/- to **£10/17/6**

BEDROOM SUITE—

3 smart pieces in Austra-
lian Oak, fine Blackwood
or Maple finish.

Special price **£16/16/-**

BIG PATERSON

Arthur B. Paterson, Proprietor

Cr. Smith and Moor Sts., FITZROY.

LESLIE SALT LICKS

Keep sheep healthy
and increase the weight
of wool and meat.

168

FLEECES.

CLASS.

354. Two Most Valuable Merino Ram Fleeces, grown by owner of less than 3000 sheep—First prize, £3; second prize, £2; third prize, £1.

No Entry.

CLASS.

355. Two Most Valuable Merino Ewe Fleeces, grown by owner of less than 3000 sheep—First prize, £3; second prize, £2; third prize, £1.

No Entry.

CLASS.

356. Two Most Valuable Lincoln Ram Fleeces—First prize £3; second prize, £2; third prize, £1.

1961 Peter Christie.
1962 A. Christie.
1963 J. A. & G. A. Christie.

CLASS.

357. Two Most Valuable Lincoln Ewe Fleeces—First prize £3; second prize, £2; third prize, £1.

1964 J. A. & G. A. Christie.

CLASS.

358. Two Most Valuable English Leicester Ram Fleeces—First prize, £3; second prize, £2; third prize, £1.

No Entry.

CLASS.

359. Two Most Valuable English Leicester Ewe Fleeces—First prize, £3; second prize, £2; third prize, £1.

No Entry.

CLASS.

360. Two Most Valuable Border Leicester Ram Fleeces—First prize, £3; second prize, £2; third prize, £1.

1965 William F. Salmon.
1966 Henry Hodge.
1967 Henry Hodge.
1968 G. Dair & Son.
1969 Department of Agriculture (Vic.).

“VALLO” POWDER SHEEP DIP
Absolutely Eradicates Ticks and Lice.

LESLIE SALT LICKS

May be hung by
the loop away
from impurities.

FLEECES.

169

CLASS.

361. Two Most Valuable Border Leicester Ewe Fleeces—First prize, £3; second prize, £2; third prize, £1.

- 1970 William F. Salmon.
- 1971 Henry Hodge.
- 1972 G. Dair & Son.
- 1973 Department of Agriculture (Vic.).

CLASS.

362. Two Most Valuable Romney Ram Fleeces—First prize, £3; second prize, £2; third prize, £1.

- 1974 Captain A. E. T. Payne.
- 1975 Captain A. E. T. Payne.

CLASS.

363. Two Most Valuable Romney Ewe Fleeces—First prize, £3; second prize, £2; third prize, £1.

- 1976 Captain A. E. T. Payne.
- 1977 Captain A. E. T. Payne.

CLASS.

364. Two Most Valuable Shropshire Ram Fleeces—First prize, £3; second prize, £2; third prize, £1.

- 1978 W. Browne.

CLASS.

365. Two Most Valuable Shropshire Ewe Fleeces—First prize, £3; second prize, £2; third prize, £1.

- 1979 W. Browne.

CLASS.

366. Two Most Valuable Down Ram Fleeces (other than Shropshires)—First prize, £3; second prize, £2; third prize, £1.

- 1980 Rossiter Bros. & Salmon.
- 1981 S. King & Sons.

CLASS.

367. Two Most Valuable Down Ewe Fleeces (other than Shropshires)—First prize, £3; second prize, £2; third prize, £1.

- 1982 Rossiter Bros. & Salmon.
- 1983 S. King & Sons.

J. H. RUDD & CO., 115 William Street, Melbourne.
EVENS' SPECIFIC CURES FLUKE & WORMS—
THE LAMBS LIKE IT.

"VALLO" POWDER SHEEP DIP

Increases Both Meat and Wool Value.

170

FLEECES.

CLASS.

- 368. Two Most Valuable Crossbred Ewe or Wether Fleeces** (cross of breeds to be stated on entry form)—First prize, £3; second prize, £2; third prize, £1.

1984 Walter Oliver & Sons, Lincoln Merino Cross.
1985 Senator J. F. Guthrie, Corriedale Crossbred.

CLASS.

- 369. Two Most Valuable Crossbred Ewe or Wether Fleeces,** grown by owner of less than 3000 sheep (cross of breeds to be stated on entry form)—First prize, £3; second prize, £2; third prize, £1.

1986 Walter Oliver & Sons, Lincoln Merino Cross.
1987 A. Christie, Lincoln Merino Cross.
1988 J. A. & G. A. Christie, Lincoln Merino Cross.
1989 Senator J. F. Guthrie, Corriedale Crossbred.

A Special Prize of £5/5/- (the gift of Messrs. J. M. Peck and Sons) will be awarded to the exhibitor of the Fleece of any British breed that, in the opinion of the Judge, is nearest to perfection of its type.

SKINS.

Date of slaughter of sheep to be stated on entry form. Points to be taken into consideration are preservation, careful flaying, and freedom from blood or other matter on wool or skin.

CLASS.

- 370. Three Best Kept Merino Sheep Skins (dry)**—First prize, £3; second prize, £2; third prize, £1.

1990 A. Ahpee.
1991 A. Ahpee.

CLASS.

- 371. Three Best Kept Crossbred Sheep Skins (dry)**—First prize, £3; second prize, £2; third prize, £1.

1992 A. Ahpee.
1993 A. Ahpee.

LESLIE SALT LICKS

Fitted with a loop to hang on posts and trees.

Section 41—Swine.

Steward in Chief.—PHIL S. TUCKETT, Esq.

NOTES.

Age of all pigs to be calculated to day of judging, 20th September, 1920. The Society's veterinary surgeon's decision to be final on all matters regarding age. Exhibitors may be disqualified and debarred from further competition for any breach of regulations regarding the age of exhibits.

In this Section all exhibits (except in Classes 396-8) over the age of six months must be registered in an approved Herd Book—the sires and dams of exhibits six months old or under must be registered, and in the classes for sow with litters, the sire of the litter must also be registered.

For particulars of registration in the Berkshire and Yorkshire Herd Book of Australasia, apply to Mr. Arthur Beale, 368 Bourke-street, Melbourne.

Swine not registered prior to 31st July will only be permitted to be entered for the Show on payment of double entry fees.

Entries limited to 3 in each class from any one exhibitor in whose name the exhibits must be registered in the Herd Book. Only one exhibitor will be recognised as an owner from any one holding.

Exhibitors must make a statutory declaration on the back of their entry forms that their entries are true and correct in every particular, that their exhibits are eligible for entry according to the conditions specified and subject to the Rules, Regulations and By-laws of the Society, and that their exhibits, and the holding or holdings on which such exhibits were kept, have been free from swine fever for 12 months prior to the date of entry.

Several feed sheds are available for exhibitors in the Swine Section. On application to the Secretary, sheds will be reserved. Charge, 10/- each during currency of Show.

No Pig shall be transferred from its numbered pen without the sanction of the officer in charge.

BERKSHIRES.

Steward: M. E. WETTENHALL, Esq.

CLASS.

372. Boar, 15 months old or over—First prize, £5/5/- (presented by Messrs. McPhail, Anderson & Co., Melbourne); second prize, £2; third prize, £1. Entry fee 16/-, Members 10/-.

1994 Ernest Aumann, "Woodburn Joe" (2403), black, white points, far. 9th September, 1916, bred by Capt. A. E. T. Payne, s Yarraview Peter Pan (1096), d Woodburn Bess (1173), s of d Pride of Millbrook II. (543).

1995 W. H. Thomas, "Warrawoona Chief" (2070), far. 4th November, 1917, bred by Young Bros., s Preston Empire (1239), d Preston Maud (1241), s of d Preston Otto (1053).

1996 A. C. Stewart, "Lord Hamilton" (3055), far. 21st September, 1916, bred by J. W. Rolinson, s Polegate Darley (imp.) (1442), d Lady (1135), s of d Duke of Albany (1133).

LESLIE SALT LICKS

The finest animal
conditioner
known.

- 1997 Worner Bros., "Renrow Ron" (3290), far. 28th December, 1918, bred by exhibitors, s Renrow Ronald (1489), d Renrow Eva (1491), s of d College Boy D. (459).
- 1998 J. T. Bell, "Pendennis Thomas" (2136), black, white points, far. 20th September, 1917, bred by Thomas Bros., s Brigadier (1107), d Lady Jane (324), s of d Count Otto (242).
- 1999 C. W. Kaye, "Pride of Wallace" (2278), black, white points, far. 22nd November, 1917, bred by Ellwood Bros., s Plumber (1625), d Pendennis Bonnie Jean (1417), s of d Brigadier (1107).
- 2000 Mrs. R. Lennie, "Travia Dennie" (3271), far. 7th April, 1918, bred by B. Trigg, s Earl of Travia (1230), d Velmore Lass (949), s of d Velmore Pride (944).
- 2001 J. Crane, "Bylands George" (2751), far. 1st June, 1918, bred by exhibitor, s Conargo George (1483), d Bylands Jean (1901), s of d Empire Day (741).
- 2002 W. H. Lyon, "Pendennis Special" (3022), black, white points, far. 30th March, 1917, bred by Thomas Bros., s Brigadier (1107), d Ladylike of Pendennis (1231), s of d Peter Peel (277).
- 2003 Ellwood Bros., "Springbank Sailor" (2270), far. 20th September, 1917, bred by J. F. Jones, s Grange Burn Donald (2235), d Lubra (2236), s of d Goomalibee Dick (971).
- 2004 J. F. Jones, "Springbank Servitor" (3314), far. 3rd January, 1919, bred by exhibitor, s Grange Burn Donald (2235), d Springbank Sue (2402), s of d Stephenhurst King (2399).

CLASS.

373. Boar, under 15 months and over 6 months old—First prize, £5/5/-; second prize, £2; third prize, £1. Entry fee 16/-, Members 10/-.

- 2005 G. A. Bedwell, "Brentwood Empire" (3280), far. 24th January, 1920, bred by McPhee Bros., N.S.W., s Empire President (2636), d Maid of Honour (2641), s of d Goomalibee Dick (971).
- 2006 W. H. Thomas, "Pride of the Downs" (3298), far. 15th August, 1919, bred by Miss Henty, s Bulla (imp.) (2694), d Goomalibee Dainty (1418), s of d Goomalibee Rover (975).
- 2007 T. G. Abbott, "Stephenhurst Prince" (3303), far. 15th July, 1919, bred by J. T. Bell, s Pendennis Thomas (2136), d Fancy of Yarra (2944), s of d Yarraview Peter (1397).
- 2008 E. Jenkins, "Springbank Statesman" (3309), far. 22nd August, 1919, bred by J. F. Jones, s Grange Burn Donald (2235), d Springbank Sue (2402), s of d Stephenhurst King (2399).
- 2209 J. J. Baker, "Rosedale Laurie" (3311), far. 8th August, 1919, bred by exhibitor, s Pendennis Tom (3034), d Rosedale Sadie (2284), s of d Redlands Boomerang (397).
- 2010 Worner Bros., "Renrow Star" (3293), far. 12th November, 1919, bred by exhibitors, s Redlands Starlight (2414), d Renrow Tilly (1492), s of d College Boy D. (459).
- 2011 C. W. Kaye, "Saxham Roger" (3284), black, white points, far. 29th November, 1919, bred by exhibitor, s Pride of Wallace (2278), d Saxham Nora (2248), s of d Saxham King (781).
- 2012 C. W. Kaye, "Saxham Roy" (3285), black, white points, far. 5th December, 1919, bred by exhibitor, s Pride of Wallace (2278), d Saxham Beauty (1605), s of d Saxham King (781).
- 2013 C. W. Kaye, "Byland Jeff" (3283), black, white points, far. 28th July, 1919, bred by J. Crane, s Conargo George (1483), d Rosedale Flora (1273), s of d Redlands Boomerang (397).
- 2014 Mrs. R. Lennie, "Wilcannia Major" (3273), far. 17th July, 1919, bred by exhibitor, s Pendennis Bill (2554), d Penrow Lily (2552), s of d College Boy D. (459).
- 2015 W. H. Lyon, "Island Chief" (3324), far. 1st October, 1919, bred by exhibitor, s Pendennis Special (3022), d Island Beauty (3323), s of d Conargo Rodger (1436).

CLASS.

374. Boar, 6 months old or under—First prize, £3; second prize, £2; third prize, £1. Entry fee 10/-, Members 7/-.

- 2016 G. A. Bedwell, "Brentwood Chief," far. 31st March, 1920, bred by exhibitor, s Bungaree Stanley (2651), d Gippsland Flo Flo (2355), s of d Northgate Chieftain (1736).