

- 2017 G. A. Bedwell, "Brentwood Pat," far. 31st March, 1920, bred by exhibitor, s Bungaree Stanley (2651), d Gippsland Flo Flo (2355), s of d Northgate Chieftain (1736).
- 2018 G. A. Bedwell, "Brentwood Lad," far. 14th April, 1920, bred by exhibitor, s Bungaree Stanley (2651), d Brentwood Dorothy (3116), s of d Conargo Dick (2986).
- 2019 W. H. Thomas, "Pendennis Lad," far. 25th March, 1920, bred by exhibitor, s Warrawoona Chief (2070), d Pendennis Fancy (2995), s of d Brigadier (1107).
- 2020 W. H. Thomas, "Pendennis Ted," far. 25th March, 1920, bred by exhibitor, s Warrawoona Chief (2070), d Pendennis Fancy (2995), s of d Brigadier (1107).
- 2021 H. M. L. Abrecht, "Warrawoona Peter," far. 1st April, 1920, bred by exhibitor, s Quatta Champion (2867), d Warrawoona Floss (2775), s of d Dookie Earlston (1539).
- 2022 H. M. L. Abrecht, "Warrawoona Otto," far. 1st April, 1920, bred by exhibitor, s Quatta Champion (2867), d Warrawoona Floss (2775), s of d Dookie Earlston (1539).
- 2023 Richard Goodman, "Ada's Best," far. 1st May, 1920, bred by exhibitor, s Wilcannia Pete (2972), d Ada (3310), s of d College Boy D. (459).
- 2024 A. C. Stewart, "Goomalibee Darby," far. 30th March, 1920, bred by exhibitor, s Goomalibee Brigadier (2465), d Goomalibee Nellie (1502), s of d Highlands Truxton King (203).
- 2025 T. K. Adkins, "Korumburra George," black, with white points, far. 27th March, 1920, bred by exhibitor, s Earl of Wallace (2279), d Korumburra Lady (2674), s of d The General (1249).
- 2026 T. K. Adkins, "Korumburra Bill," black, with white points, far. 6th June, 1920, bred by exhibitor, s Earl of Wallace (2279), d New Zealand Maid (1980), s of d Claremont Robert (794).
- 2027 J. T. Bell, "Salary Grab," black, white points, far. 7th June, 1920, bred by exhibitor, s Pendennis Thomas (2136), d Fancy of Yarra (2944), s of d Yarraview Peter (1347).
- 2028 C. W. Kaye, "Saxham Dan," far. 24th March, 1920, bred by exhibitor, s Pride of Wallace (2278), d Saxham Moss Rose (1085), s of d John Moss (247).
- 2029 C. W. Kaye, "Saxham Dave," black, white points, far. 22nd April, 1920, bred by exhibitor, s Pride of Wallace (2278), d Saxham Pah (858), s of d Porirua (854).
- 2030 Mrs. R. Lennie, "Wilcannia Scotty," far. 20th May, 1920, bred by exhibitor, s Pendennis Bill (2554), d Bungaree Daisy (2223), s of d Plumber (1625).
- 2031 Mrs. R. Lennie, "Wilcannia Dandy," far. 20th May, 1920, bred by exhibitor, s Pendennis Bill (2554), d Bungaree Daisy (2223), s of d Plumber (1625).
- 2032 Mrs. R. Lennie, "Wilcannia Jock," far. 20th May, 1920, bred by exhibitor, s Pendennis Bill (2554), d Bungaree Daisy (2223), s of d Plumber (1625).
- 2033 J. Crane, "Bylands Pendulum," far. 20th June, 1920, bred by exhibitor, s Brentwood Mat (4017), d Bylands Silky (2990), s of d Conargo George (1483).
- 2034 J. Crane, "Bylands Politician," far. 20th June, 1920, bred by exhibitor, s Brentwood Mat (4017), d Bylands Silky (2990), s of d Conargo George (1483).
- 2035 J. Crane, "Bylands Potomac," far. 1st June, 1920, bred by exhibitor, s Brentwood Mat (4017), d Bylands Posey (2754), s of d Conargo George (1483).
- 2036 Young Bros., "Preston Toby," far. 17th May, 1920, bred by exhibitor, s Bungaree Sam (2956), d Preston Duchess (2386), s of d Preston Empire (1239).
- 2037 Young Bros., "Preston Sambo," far. 20th May, 1920, bred by exhibitors, s Bungaree Sam (2956), d Goomalibee Ellen (1506), s of d Goomalibee Star (1083).
- 2038 Semmens Bros., "Lynditha Tom," far. 15th April, 1920, bred by exhibitors, s Bungaree Sam (2956), d Preston Dame (2258), s of d Preston Empire (1239).
- 2039 Semmens Bros., "Lynditha Sam," far. 15th April, 1920, bred by exhibitors, s Bungaree Sam (2956), d Preston Dame (2258), s of d Preston Empire (1239).
- 2040 Semmens Bros., "Lynditha Mack," far. 15th April, 1920, bred by exhibitors, s Bungaree Sam (2956), d Preston Dame (2258), s of d Preston Empire (1239).

- 2041 O'Shannassy Bros., "Woorayl Rodger," black, and white markings, far. 7th April, 1920, bred by exhibitors, s Brentwood Rodger (3265), d Woorayl Heroine (3266), s of d Moondah Peer (1328).
- 2042 O'Shannassy Bros., "Woorayl Hero," black, white markings, far. 7th April, 1920, bred by exhibitors, s Brentwood Rodger (3265), d Woorayl Heroine (3266), s of d Moondah Peer (1328).
- 2043 O'Shannassy Bros., "Woorayl Premier," black, with white markings, far. 8th April, 1920, bred by exhibitors, s Brentwood Rodger (3265), d Woorayl Sally (3268), s of d Spencer (510).
- 2044 Ellwood Bros., "Wallace Bluejacket," far. 28th March, 1920, bred by exhibitors, s Springbank Sailor (2270), d Wallace Jane (2281), s of d Plumber (1625).
- 2045 Ellwood Bros., "Sinbad the Sailor," far. 30th May, 1920, bred by exhibitors, s Springbank Sailor (2270), d Wallace Queen (2280), s of d Plumber (1625).
- 2046 Ellwood Bros., "Wallace Sailor," far. 30th May, 1920, bred by exhibitors, s Springbank Sailor (2270), d Wallace Queen (2280), s of d Plumber (1625).
- 2047 S. R. Thomas, "Oak Lad," far. 6th April, 1920, bred by exhibitor, s Warrawoona Chief (2070), d Pendennis Plum (2996), s of d Brigadier (1107).
- 2048 J. F. Jones, "Springbank Scotty," far. 29th March, 1920, bred by exhibitor, s Hazeldene Clement (2333), d Springbank Surety (3317), s of d Springbank Sailor (2270).
- 2049 J. F. Jones, "Springbank Premier," far. 14th July, 1920, bred by exhibitor, s Hazeldene Clement (2333), d Springbank Sue (2402), s of d Stephenhurst King (2399).
- 2050 J. F. Jones, "Springbank President," far. 14th July, 1920, bred by exhibitor, s Hazeldene Clement (2333), d Springbank Sue (2402), s of d Stephenhurst King (2399).

CLASS.

375. Sow, over 12 months old (suckling her own litter of not less than 6 pigs, which must not be less than 6 weeks nor more than 10 weeks old). Sire of litter and date of farrowing of litter must be stated on entry form.—First prize, £5; second prize, £3; third prize, £1. Entry fee 16/-. Members 10/-.

- 2051 G. A. Bedwell, "Brentwood Rosie" (3279), far. 30th March, 1917, bred by exhibitor, s Korumburra Harbour Master (1247), d Brentwood Pearl (2194), s of d Importance of Bylands (178), s of litter Bungaree Stanley (2651), litter far. 15th July, 1920.
- 2052 W. H. Thomas, "Pendennis Agnes" (1418), far. 3rd May, 1916, bred by exhibitor, s Brigadier (1107), d Lady May (748), s of d Peter Peel (277), s of litter Warrawoona Chief (2070), litter far. 20th July, 1920.
- 2053 A. C. Stewart, "Goomalibee Winsome" (3132), far. 31st March, 1918, bred by exhibitor, s Goomalibee Star (1083), d Goomalibee Eliza (2129), s of d Goomalibee Dandy (1082), s of litter Goomalibee Brigadier (2465), litter far. 16th July, 1920.
- 2054 A. C. Stewart, "Goomalibee Kate" (2157), far. 6th April, 1917, bred by W. Trigg, s Pride of Millbrook II. (543), d Miss Moss (743), s of d Commander (542), s of litter Goomalibee Bertie (3131), litter far. 2nd August, 1920.
- 2055 J. T. Bell, "Preston May" (3003), black, white points, far. 20th December, 1918, bred by Young Bros., s Preston Empire (1239), d Goomalibee (1506), s of d Goomalibee Star (1083), s of litter Pendennis Thomas (2136), litter far. 9th August, 1920.
- 2056 C. W. Kaye, "Saxham Dinah" (2247), black, white points, far. 1st January, 1918, bred by exhibitor, s Saxham Triumph (1611), d Saxham Beauty (1605), s of d Saxham King (781), s of litter Pride of Wallace (2278), litter far. 6th August, 1920.
- 2057 Young Bros., "Preston Maude" (1241), far. 17th March, 1915, bred by exhibitors, s Preston Otto (1053), d Preston Wahine (1055), s of d Footprints (690), s of litter Bungaree Sam (2956), litter far. 12th July, 1920.
- 2058 Young Bros., "Preston Dorris" (3304), bred by exhibitor, s Preston Empire (1239), d Preston Maude (1241), s of d Preston Otto (1053), s of litter Bungaree Sam (2956), litter far. 13th July, 1920.

SWINE.

175

- 2059 W. H. Lyon, "Island Gipsy Girl" (2292), far. 20th August, 1917, bred by exhibitor, s Goomalibee Donald (970), d Island Gipsy (2290), s of d Longfellow (3023), s of litter Redford Colonel (3328), litter far. 14th July, 1920.
- 2060 J. F. Jones, "Korumburra Ada" (1876), far. 23rd January, 1917, bred by T. K. Adkins, s Catch of the Season (445), d Korumburra Olive (707), s of d John Moss (247), s of litter Springbank Servitor (3314), litter far. 20th July, 1920.

CLASS.

376. Sow, 15 months old or over (must be in pig or show signs of having had a litter)—First prize, £3; second prize, £2; third prize, £1. Entry fee 10/-, Members 7/-.

- 2061 W. H. Thomas, "Pendennis Fancy" (2995), far. 11th February, 1919, bred by exhibitor, s Brigadier (1107), d Ladylike of Pendennis (1231), s of d Peter Peel (277).
- 2062 H. M. L. Abrecht, "Warrawoona Floss" (2775), far. 23rd. August, 1918, bred by exhibitor, s Dookie Earleston (1539), d Warrawoona May-fair (2069), s of d Preston Empire (1239).
- 2063 Richard Goodman, "Saxham Luna" (3009), far. 21st September, 1918, bred by C. W. Kaye, s Saxham Triumph (1611), d Saxham Beauty (1605), s of d Saxham King (781).
- 2064 A. C. Stewart, "Goomalibee Fancy" (1265), far. 23rd July, 1915, bred by Stewart and Cumming, s Goomalibee Tom (915), d Goomalibee Plum (972), s of d Goomalibee Boy (722).
- 2065 T. K. Adkins, "Korumburra Trixie" (2676), far. 15th April, 1918, bred by exhibitor, s The General (1249), d Korumburra Daisy (1310), s of d Pride of Millbrook II. (543).
- 2066 E. Jenkins, "Gippsland Flossie" (2240), far. 24th June, 1917, bred by W. H. Bruce, s Empire Day (741), d Flirt (246), s of d Duke of Redlands (49).
- 2067 E. Jenkins, "Gippsland Dulsie" (1926), far. 27th April, 1917, bred by W. H. Bruce, s Northgate Chieftain (1736), d Marlestone May (1152), s of d Korumburra Research (1150).
- 2068 E. Jenkins, "Goomalibee Lucy" (1695), far. 25th November, 1916, bred by Stewart and Cumming, s Goomalibee Dandy (1082), d Goomalibee Beauty (978), s of d Churchill (626).
- 2069 Mrs. R. Lennie, "Wilcannia Maid" (3275), far. 5th May, 1919, bred by exhibitor, s Pendennis Bill (2554), d Bungaree Daisy (2223), s of d Plumber (1625).
- 2070 J. Crane, "Bylands Posey" (2754), far. 1st June, 1918, bred by exhibitor, s Conargo George (1483), d Bylands Jean (1901), s of d Empire Day (741).
- 2071 J. Crane, "Bylands Silky" (2990), far. 10th February, 1919, bred by exhibitor, s Conargo George (1483), d Rosedale Flora (1273), s of d Redlands Boomerang (397).
- 2072 W. H. Lyon, "Island Duchess" (3027), far. 26th September, 1918, bred by exhibitor, s Pendennis Special (3022), d Island Gipsy (2290), s of d Longfellow (3023).
- 2073 W. H. Lyon, "Island Viscountess" (3028), far. 26th September, 1918, bred by exhibitor, s Pendennis Special (3022), d Island Gipsy (2290), s of d Longfellow (3023).
- 2074 Ellwood Bros., "Wallace Queen" (2280), far. 12th November, 1917, bred by exhibitors, s Plumber (1625), d Pendennis Bonnie Jean (1417), s of d Brigadier (1107).
- 2075 J. F. Jones, "Springbank Sue" (2402), far. 6th May, 1917, bred by H. L. Webb, s Stephenhurst King (2399), d Lady Holly (2400), s of d Young Emperor.

CLASS.

377. Sow, under 15 months and over 6 months old—First prize, £3; second prize, £2; third prize, £1. Entry fee 10/-, Members 7/-.

- 2076 W. H. Thomas, "Pendennis Alice" (3299), far. 29th July, 1919, bred by exhibitor, s Pendennis Alex. (2764), d Pendennis Agnes (1418), s of d Brigadier (1107).
- 2077 W. H. Thomas, "Pendennis Quality" (3301), far. 19th November, 1919, bred by exhibitor, s Pendennis Alex. (2764), d Gippsland Peggy (1253), s of d Empire Day (741).

176

SWINE.

- 2078 H. M. L. Abrecht, "Warrawoona Lady" (3307), far. 15th July, 1919, bred by J. T. Bell, s Pendennis Thomas (2136), d Fancy of Yarra (2944), s of d Yarraview Peter (1397).
- 2079 H. M. L. Abrecht, "Warrawoona Queen" (3306), far. 15th July, 1919, bred by J. T. Bell, s Pendennis Thomas (2136), d Fancy of Yarra (2944), s of d Yarraview Peter (1397).
- 2080 T. K. Adkins, "Korumburra Flower" (2161), far. 17th October, 1919, bred by exhibitor, s Earl of Wallace (2279), d Korumburra May (2675), s of d The General (1249).
- 2081 E. Jenkins, "Gippsland Bonnie" (3308), far. 27th July, 1919, bred by exhibitor, s Quatta Star (2614), d Gippsland Dulcie (1926), s of d Northgate Chieftain (1726).
- 2082 J. J. Baker, "Rosedale Nellie Adelaide" (3312), far. 8th August, 1919, bred by exhibitor, s Pendennis Tom (3034), d Rosedale Sadie (2284), s of d Redland Boomerang (397).
- 2083 Worner Bros. "Renrow Beauty" (3294), far. 12th November, 1919, bred by exhibitors, s Redlands Starlight (2414), d Renrow Trilby (1492), s of d College Boy D. (459).
- 2084 Worner Bros., "Renrow Betty" (3295), far. 12th November, 1919, bred by exhibitors, s Redlands Starlight (2414), d Renrow Trilby (1492), s of d College Boy D. (459).
- 2085 Worner Bros., "Renrow Stumpy" (3296), far. 28th January, 1920, bred by exhibitors, s Redlands Starlight (2414), d Renrow Elia (3292), s of d Renrow Ronald (1489).
- 2086 J. T. Bell, "May of Yarra" (3302), black, white points, far. 7th February, 1920, bred by exhibitor, s Pendennis Thomas (2136), d Preston May (3003), s of d Preston Empire (1239).
- 2087 C. W. Kaye, "Saxham Holly" (3288), black, white points, far. 3rd August, 1919, bred by exhibitor, s Pride of Wallace (2278), d Saxham Dulce (2246), s of d Saxham Triumph (1611).
- 2088 C. W. Kaye, "Saxham Babette" (3287), far. 31st July, 1919, bred by exhibitor, s Pride of Wallace (2278), d Saxham Moss Rose (1085), s of d John Moss (247).
- 2089 C. W. Kaye, "Saxham Susette" (3286), black, white points, far. 31st July, 1919, bred by exhibitor, s Pride of Wallace (2278), d Saxham Moss Rose (1085), s of d John Moss (247).
- 2090 Mrs. R. Lennie, "Wilcannia Pearl" (3276), far. 11th November, 1919, bred by exhibitor, s Pendennis Bill (2554), d Bungaree Daisy (2223), s of d Plumber (1625).
- 2091 J. Crane, "Bylands Bess" (3278), far. 31st July, 1919, bred by exhibitor, s Korumburra Dainty Boy (2991), d Bylands Damir (1914), s of d Conargo George (1483).
- 2092 W. H. Lyon, "Island Treasure" (3325), far. 1st October, 1919, bred by exhibitor, s Pendennis Special (3022), d Island Beauty (3323), s of d Conargo Rodger (1436).
- 2093 W. H. Lyon, "Island Primrose" (3326), far. 1st February, 1920, bred by exhibitor, s Pendennis Special (3022), s Gippsland Grace (3322), s of d Stephenhurst Mac (2309).
- 2094 W. H. Lyon, "Island Red Rose" (3327), far. 1st February, 1920, bred by exhibitor, s Pendennis Special (3022), d Gippsland Grace (3322), s of d Stephenhurst Mac (2309).
- 2095 J. F. Jones, "Springbank Sister" (3318), far. 27th October, 1919, bred by exhibitor, s The General (1249), d Korumburra Ada (1876), s of d The Catch of the Season (445).
- 2096 J. F. Jones, "Springbank Stewardess" (3319), far. 27th October, 1919, bred by exhibitor, s The General (1249), d Korumburra Ada (1876), s of d The Catch of the Season (445).
- 2097 J. F. Jones, "Springbank Stumpy" (3315), far. 5th February, 1920, bred by exhibitor, s Grangeburn Donald (2235), d Springbank Sue (2402), s of d Stephenhurst King (2399).
- 2098 J. Stewart, "Korowai Juno" (3297), far. 25th July, 1919, bred by exhibitor, s Goomalibee Joker (2128), d Korowai Bonny (1677), s of d Rob Roy II. (99).

CLASS.

378. Sow, 6 months old or under—First prize, £3; second prize, £2; third prize, £1. Entry fee 10/-, Members 7/-.

- 2099 G. A. Bedwell, "Brentwood Lassie," far. 31st March, 1920, bred by exhibitor, s Bungaree Stanley (2651), d Gippsland Flo Flo (2355), s of d Northgate Chieftain (1736).
- 2100 G. A. Bedwell, "Brentwood Flossie," far. 14th April, 1920, bred by exhibitor, s Bungaree Stanley (2651), d Brentwood Dorothy (3116), s of d Conargo Dick (2986).

Should you Want any STUD PIGS, McPHAIL, ANDERSON & CO.
Get in touch with - -

SWINE.

177

- 2101 G. A. Bedwell, "Brentwood Myrtle," far. 14th April, 1920, bred by exhibitor, s Bungaree Stanley (2651), d Brentwood Dorothy (3116), s of d Conargo Dick (2986).
- 2102 W. H. Thomas, "Pendennis Nancy," far. 25th March, 1920, bred by exhibitor, s Warrawoona Chief (2070), d Pendennis Fancy (2995), s of d Brigadier (1107).
- 2103 W. H. Thomas, "Pendennis Gem," far. 25th March, 1920, bred by exhibitor, s Warrawoona Chief (2070), d Pendennis Fancy (2995), s of d Brigadier (1107).
- 2104 W. H. Thomas, "Pendennis Olly," far. 25th March, 1920, bred by exhibitor, s Warrawoona Chief (2070), d Pendennis Fancy (2995), s of d Brigadier (1107).
- 2105 H. M. L. Abrecht, "Warrawoona Rose," far. 1st April, 1920, bred by exhibitor, s Quatta Champion (2867), d Warrawoona Floss (2775), s of d Dookie Earlston (1539).
- 2106 H. M. L. Abrecht, "Warrawoona Primrose," far. 1st April, 1920, bred by exhibitor, s Quatta Champion (2867), d Warrawoona Floss (2775), s of d Dookie Earlston (1539).
- 2107 H. M. L. Abrecht, "Warrawoona Jane," far. 1st April, 1920, bred by exhibitor, s Quatta Champion (2867), d Warrawoona Floss (2775), s of d Dookie Earlston (1539).
- 2108 Richard Goodman, "Ada's Lady," far. 1st May, 1920, bred by exhibitor, s Wilcannia Pete (2972), d Ada (3310), s of d College Boy D. (459).
- 2109 T. K. Adkins, "Korumburra Dorothy," far. 27th March, 1920, bred by exhibitor, s Earl of Wallace (2279), d Korumburra Lady (2674), s of d The General (1249).
- 2110 T. K. Adkins, "Korumburra Rosy," far. 27th March, 1920, bred by exhibitor, s Earl of Wallace (2279), d Korumburra Lady (2674), s of d The General (1249).
- 2111 T. K. Adkins, "Korumburra Crissie," far. 6th June, 1920, bred by exhibitor, s Earl of Wallace (2279), d New Zealand Maid (1980), s of d Claremont Robert (794).
- 2112 E. Jenkins, "Gippsland Jess," far. 9th May, 1920, bred by exhibitor, s Quatta Star (2614), d Gippsland Nursegirl (1929), s of d Marleston Research II. (1151).
- 2113 E. Jenkins, "Gippsland Fancy," far. 9th May, 1920, bred by exhibitor, s Quatta Star (2614), d Gippsland Nursegirl (1929), s of d Marleston Research II. (1151).
- 2114 Worner Bros., "Renrow Queen," far. 30th March, 1920, bred by exhibitors, s Redlands Starlight (2414), d Renrow Daisy (3291), s of d Renrow Ronald (1489).
- 2115 C. W. Kaye, "Saxham Essie," black, white points, far. 28th March, 1920, bred by exhibitor, s Pride of Wallace (2278), d Saxham Dulce (2246), s of d Saxham Triumph (1611).
- 2116 Mrs. R. Lennie, "Wilcannia Tulip," far. 20th May, 1920, bred by exhibitor, s Pendennis Bill (2554), d Bungaree Daisy (2223), s of d Plumber (1625).
- 2117 Mrs. R. Lennie, "Wilcannia Buttercup," far. 20th May, 1920, bred by exhibitor, s Pendennis Bill (2554), d Bungaree Daisy (2223), s of d Plumber (1625).
- 2118 Mrs. R. Lennie, "Wilcannia Rose," far. 20th May, 1920, bred by exhibitor, s Pendennis Bill (2554), d Bungaree Daisy (2223), s of d Plumber (1625).
- 2119 J. Crane, "Bylands Vena," far. 20th June, 1920, bred by exhibitor, s Brentwood Mat (4017), d Bylands Silky (2990), s of d Conargo George (1483).
- 2120 J. Crane, "Bylands Lena," far. 20th June, 1920, bred by exhibitor, s Brentwood Mat (4017), d Bylands Silky (2990), s of d Conargo George (1483).
- 2121 J. Crane, "Bylands Mattie," far. 1st June, 1920, bred by exhibitor, s Brentwood Mat (4017), d Bylands Posey (2754), s of d Conargo George (1483).
- 2122 Young Bros., "Preston Bonnie," far. 20th May, 1920, bred by exhibitors, s Bungaree Sam (2956), d Goomalibee Ellen (1506), s of d Goomalibee Star (1083).
- 2123 Young Bros., "Preston Lucy," far. 17th May, 1920, bred by exhibitors, s Bungaree Sam (2956), d Preston Duchess (2386), s of d Preston Empire (1239).
- 2124 Young Bros., "Preston Jean," far. 17th May, 1920, bred by exhibitors, s Bungaree Sam (2956), d Preston Duchess (2386), s of d Preston Empire (1239).

McPHAIL, ANDERSON & CO.

SELL all Classes of LIVE STOCK.
Sufficient address: MELBOURNE.

178

SWINE.

- 2125 Semmens Bros., "Lynditha Fairy," far. 15th April, 1920, bred by exhibitors, s Bungaree Sam (2956), d Preston Dame (2258), s of d Preston Empire (1239).
- 2126 Semmens Bros., "Lynditha Judy," far. 15th April, 1920, bred by exhibitors, s Bungaree Sam (2956), d Preston Dame (2258), s of d Preston Empire (1239).
- 2127 Semmens Bros., "Lynditha Flora," far. 15th April, 1920, bred by exhibitors, s Bungaree Sam (2956), d Preston Dame (2258), s of d Preston Empire (1239).
- 2128 W. H. Lyon, "Island Gipsy Maid," far. 7th April, 1920, bred by exhibitor, s Pendennis Special (3022), d Island Gipsy (2290), s of d Longfellow (3023).
- 2129 O'Shannassy Bros., "Woorayl Dollie," black, with white markings, far. 8th April, 1920, s Brentwood Rodger (3265), d Woorayl Sally (3268), s of d Spencer (510).
- 2130 O'Shannassy Bros., "Woorayl Empress," black, with white markings, far. 7th April, 1920, bred by exhibitors, s Brentwood Rodger (3265), d Woorayl Heroine (3266), s of d Moondah Peer (1328).
- 2131 Ellwood Bros., "Wallace Fancy," far. 28th March, 1920, bred by exhibitors, s Springbank Sailor (2270), d Wallace Jane (2281), s of d Plumber (1625).
- 2132 S. R. Thomas, "Oak Lass," far. 6th April, 1920, bred by exhibitors, s Warrawoona Chief (2070), d Pendennis Plum (2996), s of d Brigadier (1107).
- 2133 W. S. Graham, "Carnock's Daisy," far. 3rd April, 1920, bred by exhibitor, s Bylands Toff (2752), d Carnock's Ruby (3335), s of d Brigadier (1107).
- 2134 W. S. Graham, "Carnock's Rose," far. 3rd April, 1920, bred by exhibitor, s Bylands Toff (2752), d Carnock's Ruby (3335), s of d Brigadier (1107).
- 2135 J. F. Jones, "Springbank Lassie," far. 29th March, 1920, bred by exhibitor, s Hazeldene Clement (2333), d Springbank Surety (3317), s of d Springbank Sailor (2270).
- 2136 J. F. Jones, "Springbank Annie Laurie," far. 29th March, 1920, bred by exhibitor, s Hazeldene Clement (2333), d Springbank Surety (3317), s of d Springbank Sailor (2270).
- 2137 J. F. Jones, "Springbank Leonora," far. 27th March, 1920, bred by exhibitor, s Grangeburn Donald (2235), d Springbank Security (3316), s of d Springbank Sailor (2270).

CLASS.

- 379. *Berkshire Swine Sweepstakes**—A sweepstakes of 10/- each, to be paid at date of general entry for Show, for one boar and two sows, any age, bred by exhibitor. The best group to receive one-half of the stakes; the second best one-third; and the third best, one-sixth. Competition in this class is limited to swine entered in the ordinary classes. First prize, £1/5/-; second prize, 16/8; third prize, 8/4.

- 2138 W. H. Thomas.
- 2139 A. C. Stewart.
- 2140 J. Crane.
- 2141 W. H. Lyon.
- 2142 Ellwood Bros.

YORKSHIRES.

Steward: G. KEMTER, Esq.

CLASS.

- 380. Boar, 15 months old or over**—First prize, £5/5/- (presented by John F. Goulding, Esq.); second prize, £2; third prize, £1. Entry fee 16/-, Members 10/-.

- 2143 Robert Thomson & Sons Pty Ltd., "Lonsdale Jock" (1636), white, far. 9th August, 1918, bred by exhibitors, s West Bank Jimmy (875), d Lonsdale Rosy Dawn (570), s of d Silver Star (imp.) (158).

*An exhibit may be entered in one ordinary class and in as many Special Classes as it is eligible to compete.

A SALE of CATTLE
is held
EVERY FRIDAY by

McPHAIL, ANDERSON & CO.

in the MELBOURNE
CATTLE MARKET,
Elizabeth Street North.

SWINE.

179

- 2144 George H. Smith, "Commander" (639), far. 21st June, 1914, bred by E. Jenkins, s Harbour Master (306), d First Rose (267), s of d Jumbunna Chief (585).
- 2145 R. Yann, "Westbank Jamie" (1043), far. 21st July, 1916, bred by Fox Bros., s Didymus (452), d Queenie III. (807), s of d Dandy (220).
- 2146 J. McFarlane, "Lerderderg Royal (1770), bred by J. J. Baker, s Westbank Royal (801), d Rosedale Pride (525), s of d Moredun King (82).

CLASS.

- 381. Boar, under 15 months and over 6 months old—First prize, £3; second prize, £2; third prize, £1. Entry fee 10/-, Members 7/-.**

- 2147 Robert Thomson & Sons Pty. Ltd., "Lonsdale Jamie" (1738), white, far. 25th September, 1919, bred by exhibitors, s Westbank Jimmy (875), d Lonsdale Queenie (775), s of d Captain Comfy (292).
- 2148 Robert Thomson & Sons Pty. Ltd., "Lonsdale Dick" (1739), white, far. 28th December, 1919, bred by exhibitors, s Lonsdale Dandy (747), d Lonsdale May (1030), s of d Lonsdale Preference (742).
- 2149 Robert Thomson & Sons Pty. Ltd., "Lonsdale Sydney" (1741), white, far. 29th January, 1920, bred by exhibitors, s Westbank Jimmy (875), d Lonsdale Sapphire (671), s of d Moredun Reveller (84).
- 2150 E. Jenkins, "Gippsland Adrian" (1729), far. 17th July, 1919, bred by exhibitor, s Sundon Colonial (imp.) (1296), d Gippsland Peach (1372), s of d Right Royal (538).
- 2151 J. J. Baker, "Rosedale Corryong" (1752), far. 7th January, 1920, bred by exhibitor, s Rosedale Blink Bonny (1661), d Rosedale Isobel (1629), s of d Moredun King (83).
- 2152 J. H. Thorburn, "Oatlands Boy" (1742), far. 20th September, 1919, bred by exhibitor, s Mr. John (1002), d Oatlands Rose (1000), s of d Holystone Junior (474).
- 2153 George H. Smith, "Bubbly Jock" (1756), far. 8th October, 1919, bred by exhibitor, s Froth and Bubble (1647), d Bonnie Roselle (1267), s of d Bright Royal (538).
- 2154 R. Yann, "Westbank Piper" (1758), far. 20th October, 1919, bred by exhibitor, s Westbank Jamie (1043), d Westbank Model (1044), s of d Moredun George (530).
- 2155 R. Yann, "Westbank Nugget" (1759), far. 20th October, 1919, bred by exhibitor, s Westbank Jamie (1043), d Westbank Model (1044), s of d Moredun George (530).
- 2156 R. Yann, "Westbank Ramble" (1760), far. 15th December, 1919, bred by exhibitor, s Westbank Jamie (1043), d Rosedale Dorris (1671), s of d Moredun King (83).

CLASS.

- 382. Boar, 6 months old or under—First prize, £3; second prize, £2; third prize, £1. Entry fee 10/-, Members 7/-.**

- 2157 Robert Thomson & Sons Pty. Ltd., "Lonsdale Sport," white, far. 23rd March, 1920, bred by exhibitors, s Westbank Jimmie (875), d Lonsdale Budget (1276), s of d Lonsdale Dandy (747).
- 2158 Robert Thomson & Sons Pty. Ltd., "Lonsdale Cobber," white, far. 23rd March, 1920, bred by exhibitors, s Westbank Jimmie (875), d Lonsdale Budget (1276), s of d Lonsdale Dandy (747).
- 2159 Robert Thomson & Sons Pty. Ltd., "Lonsdale Mate," white, far. 23rd March, 1920, bred by exhibitors, s Westbank Jimmie (875), d Lonsdale Budget (1276), s of d Lonsdale Dandy (747).
- 2160 E. Jenkins, "Gippsland Punch," far. 23rd April, 1920, bred by exhibitor, s Sundon Colonial (imp.) (1296), d Gippsland Bessie (1585), s of d Snowball (809).
- 2161 E. Jenkins, "Gippsland Boxer," far. 23rd April, 1920, bred by exhibitor, s Sundon Colonial (imp.) (1296), d Gippsland Bessie (1585), s of d Snowball (809).
- 2162 J. J. Baker, "Rosedale Bonnie," far. 2nd May, 1920, bred by exhibitor, s Rosedale Blink Bonny (1661), d Rosedale Flower (1630), s of d Moredun King (83).
- 2163 J. J. Baker, "Rosedale Bubble," far. 2nd May, 1920, bred by exhibitor, s Rosedale Blink Bonny (1661), d Rosedale Flower (1630), s of d Moredun King (83).

Stud Stock Sales catered
for specially, by

McPHAIL, ANDERSON & CO.

- 2164 A. Tweddle, "Winlaton Dennis," far. 26th March, 1920, bred by exhibitor, s Winlaton King Jonothon (1170), d Marlestone Arum (930), s of d Rupert (284).
- 2165 C. J. B. Davis, "Glenvale Sonny," far. 22nd April, 1920, bred by exhibitor, s Westbank Glory (1734), d Glenvale Frances (1195), s of d Lonsdale Preference (742).
- 2166 C. J. B. Davis, "Glenvale Ringleader," far. 22nd April, 1920, bred by exhibitor, s Westbank Glory (1734), d Glenvale Frances (1195), s of d Lonsdale Preference (742).
- 2167 J. H. Thorburn, "Oatlands Bill," far. 26th June, 1920, bred by exhibitor, s Oatlands Boy (1742), d Oatlands Daisy (1001), s of d Rosedale William (649).
- 2168 J. H. Thorburn, "Oatlands Lad," far. 26th June, 1920, bred by exhibitor, s Oatlands Boy (1742), d Oatlands Daisy (1001), s of d Rosedale William (649).
- 2169 George H. Smith, "What Ho," far. 25th May, 1920, bred by exhibitor, s Commander (639), d Bonnie Roselle (1267), s of d Right Royal (538).
- 2170 George H. Smith, "Stand By," far. 25th May, 1920, bred by exhibitor, s Commander (639), d Bonnie Roselle (1267), s of d Right Royal (538).
- 2171 R. Yann, "Westbank Comet," far. 25th March, 1920, bred by exhibitor, s Westbank Jamie (1043), d The Rose (475), s of d Moredun King (83).
- 2172 R. Yann, "Westbank Stop," far. 25th March, 1920, bred by exhibitor, s Westbank Jamie (1043), d The Rose (475), s of d Moredun King (83).
- 2173 R. Yann, "Westbank Super," far. 10th June, 1920, bred by exhibitor, s Westbank Jamie (1043), d Westbank Model (1044), s of d Moredun George (530).

CLASS.

383. Sow, over 12 months old (suckling her own litter of not less than 6 pigs, which must not be less than 6 weeks nor more than 10 weeks old). Sire of litter and date of farrowing of litter must be stated on entry form.—First prize, £5; second prize, £3; third prize, £1. Entry fee 16/-, Members 10/-.

- 2174 Dookie Agricultural College, "Dookie Sunbury" (1727), far. 25th October, 1918, bred by exhibitors, s Dookie Clark (1032), d Dookie Glee (895), s of d Agricultural Chief (364), s of litter Dookie Richmond (1626), litter far. 12th July, 1920.
- 2175 James Smith, "Blink 'Bonny Queen" (1744), far. 13th September, 1919, bred by exhibitor, s Whitelaw Chief (1090), d Sea View Mary (1135), s of d Sea View President (1125), s of litter Mansfield Baron (1771), litter far. 17th July, 1920.
- 2176 James Smith, "Blink Bonny Rose" (1745), far. 13th September, 1919, bred by exhibitor, s Whitelaw Chief (1090), d Sea View Mary (1135), s of d Sea View President (1125), s of litter Mansfield Baron (1771), litter far. 24th July, 1920.
- 2177 J. J. Baker, "Warragul Rosette" (1753), far. 20th July, 1919, bred by A. McNeal, s Werribee Tom (647), s Lady M. (676), s of d J.B. (521), s of litter Preston Peter (1751), litter far. 5th August, 1920.
- 2178 Fox Bros., "Princess Victoria" (1736), far. 20th July, 1917, bred by exhibitors, s Didymus (542), d Queen Victoria (1047), s of d Lonsdale Prince (271), s of litter Whitelaw Chief (1090), litter far. 20th July, 1920.

CLASS.

384. Sow, 15 months old or over (must be in pig or show signs of having had a litter)—First prize, £3; second prize, £2; third prize, £1. Entry fee 10/-, Members 7/-.

- 2179 Robert Thomson & Sons Pty. Ltd., "Lonsdale Minnie" (1022), white, far. 16th December, 1916, bred by exhibitors, s Lonsdale Dandy (747), d Victoria Model (210), s of d Moredun Reveller (84).

- 2180 Robert Thomson & Sons Pty. Ltd., "Lonsdale Nora" (774), white, far. 17th November, 1915, bred by exhibitors, s Moredun Reveller (84), d Victoria Daisy (314), s of d Castlecroft Ringer (71).
- 2181 E. Jenkins, "Gippsland Jean" (1217), far. 27th March, 1917, bred by W. H. Bruce, s Snowball (809), d Marleston Lily (711), s of d King Cole (258).
- 2182 James Smith, "Sea View Mary" (1134), far. 16th February, 1917, bred by Warrnambool High School, s Sea View President (1125), d Sea View Duchess (1126), s of d Sea View Chief (381).
- 2183 J. J. Baker, "Rosedale Isobel" (1629), far. 29th April, 1918, bred by exhibitor, s Westbank Royal (801), d Rosedale Hilda (837), s of d Moredun King (83).
- 2184 C. J. B. Davis, "Lonsdale Sunset" (773), far. 1st October, 1915, bred by R. Thompson, s Captain Comfy (292), d Lonsdale Rosy Dawn (570), s of d Silver Star (imp.) (158).
- 2185 C. J. B. Davis, "Glenvale Frances" (1195), far. 8th October, 1916, bred by exhibitor, s Lonsdale Preference (742), d Lonsdale Sunset (773), s of d Captain Comfy (292).
- 2186 J. H. Thorburn, "Oatlands Gem" (1003), far. 12th September, 1916, bred by exhibitor, s Rosedale William (649), d Oatlands Rose (1000), s of d Holystone Junior (474).
- 2187 R. Yann, "Westbank Silver" (1670), far. 5th April, 1918, bred by exhibitor, s Westbank Jamie (1043), d The Rose (475), s of d Moredun King (83).

CLASS.

385. Sow, under 15 months and over 6 months old—First prize, £3; second prize, £2; third prize, £1. Entry fee 10/-, Members 7/-.

- 2188 Robert Thomson & Sons Pty. Ltd., "Lonsdale Biddy" (1740), white, far. 28th December, 1919, bred by exhibitors, s Lonsdale Dandy (747), d Lonsdale May (1030), s of d Lonsdale Preference (742).
- 2189 James Smith, "Ruby Apex" (1746), far. 13th September, 1919, bred by exhibitor, s Whitelaw Chief (1090), d Sea View Mary (1135), s of d Sea View President (1125).
- 2190 C. J. B. Davis, "Glenvale Twixie" (1748), far. 9th September, 1919, bred by exhibitor, s Glenvale Wharfedale (1322), d Glenvale Frances (1195), s of d Lonsdale Preference (742).
- 2191 C. J. B. Davis, "Glenvale Lila" (1747), far. 27th February, 1920, bred by exhibitor, s Westbank Glory (1734), d Glenvale B.J. (1076), s of d Kitchener (12).
- 2192 George H. Smith, "Bonnie Blossom" (1757), far. 5th September, 1919, bred by exhibitor, s Bing Boy (1304), d Moredun Judy (1406), s of d Harrigan (277).
- 2193 George H. Smith, "Bonnie Rosalind" (1772), far. 8th October, 1919, bred by exhibitor, s Froth and Bubble (1647), d Bonny Roselle (1267), s of d Right Royal (538).
- 2194 R. Yann, "Westbank Lottie" (1761), far. 4th August, 1919, bred by exhibitor, s Westbank Jamie (1043), d The Rose (475), s of d Moredun King (83).

CLASS.

386. Sow, 6 months old or under—First prize, £3; second prize, £2; third prize, £1. Entry fee 10/-, Members 7/-.

- 2195 Robert Thomson & Sons Pty. Ltd., "Lonsdale Dolly," far. 26th March, 1920, bred by exhibitors, s Westbank Jimmy (875), d Lonsdale Sunbeam (1290), s of d Lonsdale Pearler (741).
- 2196 Robert Thomson & Sons Pty. Ltd., "Lonsdale Doris," far. 26th March, 1920, bred by exhibitors, s Westbank Jimmy (875), d Lonsdale Sunbeam (1290), s of d Lonsdale Pearler (741).
- 2197 Robert Thomson & Sons Pty. Ltd., "Lonsdale Dora," far. 26th March, 1920, bred by exhibitors, s Westbank Jimmy (875), d Lonsdale Sunbeam (1290), s of d Lonsdale Pearler (741).
- 2198 E. Jenkins, "Gippsland Mischief," far. 23rd April, 1920, bred by exhibitor, s Sundon Colonial (imp.) (1296), d Gippsland Bessie (1585), s of d Snowball (809).

All Classes of Pure JERSEY CATTLE for SALE privately. Let us know your Wants. McPHAIL, ANDERSON & CO.

"Pigs are Pigs" if Sold by McPHAIL, ANDERSON & CO.

182

SWINE.

- 2199 E. Jenkins, "Gippsland Camilla," far. 23rd April, 1920, bred by exhibitor, s Sundon Colonial (imp.) (1296), d Gippsland Bessie (1585), s of d Snowball (809).
- 2200 E. Jenkins, "Gippsland Delphine," far. 23rd April, 1920, bred by exhibitor, s Sundon Colonial (imp.) (1296), d Gippsland Bessie (1585), s of d Snowball (809).
- 2201 A. Twedde, "Winlton Biddy," far. 28th March, 1920, bred by exhibitor, s Westbank Comedy (1355), d Winlton Venus (1400), s of d Prestwood Jonathon I. (imp.) (701).
- 2202 C. J. B. Davis, "Glenvale Smoodger," far. 22nd April, 1920, bred by exhibitor, s Westbank Glory (1734), d Glenvale Frances (1195), s of d Lonsdale Preference (742).
- 2203 C. J. B. Davis, "Glenvale Nellie," far. 22nd April, 1920, bred by exhibitor, s Westbank Glory (1734), d Glenvale Frances (1195), s of d Lonsdale Preference (742).
- 2204 J. H. Thorburn, "Oatlands Jewel," far. 3rd April, 1920, bred by exhibitor, s Preston Roger (1755), d Oatlands Gem (1003), s of d Rose-dale William (649).
- 2205 J. H. Thorburn, "Oatlands Jean," far. 3rd April, 1920, bred by exhibitor, s Preston Roger (1755), d Oatlands Gem (1003), s of d Rose-dale William (649).
- 2206 George H. Smith, "Bonnie Trix," far. 25th May, 1920, bred by exhibitor, s Commander (639), d Bonnie Roselle (1267), s of d Right Royal (538).
- 2207 George H. Smith, "Bonnie Topsy," far. 25th May, 1920, bred by exhibitor, s Commander (639), d Bonnie Roselle (1267), s of d Right Royal (538).
- 2208 R. Yann, "Westbank Charm," far. 25th March, 1920, bred by exhibitor, s Westbank Jamie (1043), d The Rose (475), s of d Moredun King (83).
- 2209 R. Yann, "Westbank Cherry," far. 25th March, 1920, bred by exhibitor, s Westbank Jamie (1043), d The Rose (475), s of d Moredun King (83).
- 2210 R. Yann, "Westbank Snowflake," far. 10th June, 1920, bred by exhibitor, s Westbank Jamie (1043), d Westbank Model (1044), s of d Moredun George (530).

CLASS.

387. ***Yorkshire Swine Sweepstakes**—A sweepstakes of 10/- each (to be paid at date of general entry for Show) for one boar and two sows, any age, bred by exhibitor. The best group to receive one-half of the stakes; the second best, one-third; and the third best, one-sixth. Competition in this class is limited to swine entered in the ordinary classes. First prize, £1/5/-; second prize, 16/8; third prize, 8/4.

- 2211 Robert Thomson & Sons Pty. Ltd.
- 2212 C. J. B. Davis.
- 2213 J. H. Thorburn.
- 2214 George H. Smith
- 2215 R. Yann.

LARGE YORKSHIRES.

CLASS.

388. **Boar**, any age—First prize, £3; second prize, £2; third prize, £1. Entry fee 10/-, Members 7/-.

- 2216 E. Zelman, "Sletchworth Nonsuch" (imp.) (1768), white, far. 1st July, 1919, bred by the Earl of Ellesmere, s Nonsuch of Tockwith (1767), d Tockwith Empress 28th, s of d West Derby Roger 9th.

*An exhibit may be entered in one ordinary class and in as many *Special Classes* as it is eligible to compete.

Melbourne
Address: **McPhail, Anderson & Co, 368 Bourke Street**

CLASS.

389. Sow, any age—First prize, £3; second prize, £2; third prize, £1. Entry fee 10/-, Members 7/-.

2217 E. Zelman, "Sletchworth Empress 20th" (imp.) (1769), white, far. 1st July, 1918, bred by the Earl of Ellesmere, s Sletchworth Jay 2nd, d Sletchworth Empress 8th, s of d Worsley Turk 48th.

2218 Dookie Agricultural College, "Dookie Pearl" (1762), white, far. 23rd November, 1918, bred by exhibitors, s Ferryman (415), d Dookie Dame (418), s of d British King (416).

BRITISH LARGE BLACKS.

CLASS.

390. Boar, any age—First prize, £3; second prize, £2; third prize, £1. Entry fee 10/-, Members 7/-.

No Entry.

CLASS.

391. Sow, any age—First prize, £3; second prize, £2; third prize, £1. Entry fee 10/-, Members 7/-.

No Entry.

TAMWORTHS.

Steward: G. KEMTER, Esq.

CLASS.

392. Boar, any age—First prize, £3; second prize, £2; third prize, £1. Entry fee 10/-, Members 7/-.

2219 John McFarlane, "Goldfinder" (92), far. 17th March, 1917, bred by W. H. Bruce, s Dilton Knowle (38), d Marlestone Gold Dust (39), s of d Cholderton King (2).

CLASS.

393. Sow, any age—First prize, £3; second prize, £2; third prize, £1. Entry fee 10/-, Members 7/-.

2220 John McFarlane, "Marlestone Gold Dust" (39), bred by W. H. Bruce, s Cholderton King (2), d Knowle Rosy Queen (4), s of d Knowle Chief N.B. 11 (367).

2221 John McFarlane, "Queen Gold Dust" (116), far. 12th February, 1920, bred by exhibitor, s Goldfinder (92), d Queen Cholderton (30), s of d Herod (imp.) N.B. 9 (503).

POLAND CHINA.

CLASS.

394. Boar, any age—First prize, £3; second prize, £2; third prize, £1. Entry fee 10/-, Members 7/-.

No Entry.

CLASS.

395. Sow, any age—First prize, £3; second prize, £2; third prize, £1. Entry fee 10/-, Members 7/-.

No Entry.

Constant
Endeavour of

McPHAIL, ANDERSON & CO. is to give every satisfaction to Clients.

BACON AND PORK PIGS.

Steward: E. R. HAMMETT, Esq.

NOTE.—No *Sows* or *Boars* are to be entered as *Baconers* or *Porkers*, and if found to be penned, must be removed by the exhibitor, failing which he and his stock will be disqualified, and these disqualified pigs will NOT be allowed to be sold on the Grounds.

CLASS.

396. Pen of 4 Bacon Barrow Pigs, live weights to be between 180 and 220lbs. (any breed)—First prize, £4; second prize, £2. Entry fee 12/-, Members 8/-.

2222 Robert Thomson & Sons Pty. Ltd.

2223 Robert Thomson & Sons Pty. Ltd.

2224 J. J. Baker.

2225 J. McFarlane.

CLASS.

397. Pen of 4 Pork Barrow Pigs, live weights to be between 90 and 135lbs. (any breed)—First prize, £3; second prize, £1. Entry fee 10/-, Members 7/-.

2226 Robert Thomson & Sons Pty. Ltd.

2227 Robert Thomson & Sons Pty. Ltd.

2228 J. J. Baker.

CLASS.

398. Pen of 4 Crossbred Pork Barrow Pigs, live weights to be between 90 and 135lbs. (cross between two pure breeds), cross to be stated on entry form—First prize, £3; second prize, £1. Entry fee 10/-, Members 7/-.

2229 Robert Thomson & Sons Pty. Ltd. (Berkshire and Yorkshire Cross).

2230 Robert Thomson & Sons Pty. Ltd. (Berkshire and Yorkshire Cross).

CHAMPION PRIZES OF AUSTRALIA.

Berkshire Boar, any age—Government Certificate and Society's Rosette.

Reserve Champion Berkshire Boar—Society's Rosette.

Berkshire Sow, any age—Government Certificate and Society's Rosette.

Reserve Champion Berkshire Sow—Society's Rosette.

Yorkshire Boar, any age—Government Certificate and Society's Rosette.

Reserve Champion Yorkshire Boar—Society's Rosette.

Yorkshire Sow, any age—Government Certificate and Society's Rosette.

Reserve Champion Yorkshire Sow—Society's Rosette.

Section 42—Judging Competitions.

CONDITIONS.

The judging will be on points as per Score Cards.

Competitors must be under 20 years of age, and should furnish a statement giving age last birthday, and date of same on Entry Form.

Entry Fee, one shilling in each class.

There must be at least three competitors in each class. Prizes of £2/2/- and £1/1/- are offered in each class.

The Judge may award a second prize only, or may withhold any prize or prizes where the points are of insufficient merit.

Judging competitions will be conducted throughout the period of the Show in the following classes:—

CLASS.

399. Light Stallion.

No Entry.

400. Clydesdale Stallion.

2231 Arthur G. Dair.
2232 N. Coghill.

401. Shorthorn Bull.

No Entry.

402. Ayrshire Cow.

2233 J. Ellis.
2234 J. Walker.
2235 G. L. Whitcher.

403. Jersey Cow.

2236 Arthur G. Dair.

404. Lincoln Ram.

2237 D. W. N. Aitken.
2238 B. E. Aitken.
2239 H. Aitken.

405. Border Leicester Ram.

2240 D. W. N. Aitken.
2241 B. E. Aitken.
2242 H. Aitken.
2243 Arthur G. Dair.
2244 G. L. Whitcher.
2245 J. Butler.

406. Berkshire Boar.

2246 J. B. Murphy.

LESLIE SALT LICKS

One 5 lb. block
equals 30 lb. of
rock salt.

186

POULTRY.

Section 43—Poultry.

Stewards: Messrs. F. C. McPHAIL (Leghorns), G. KEMTER (Mediterranean Breeds other than Leghorns), M. E. WETTENHALL (Malays and Indian Game), HUGH McCLELLAND (Game other than Indian), Captain A. E. T. PAYNE (Wyandottes and Orpingtons), R. G. FINCHAM (Rhode Islands), T. J. MCGALLIARD (Heavy Breeds other than Wyandottes, Orpingtons and Rhode Islands), H. JAMES (Fancy Breeds other than Mediterranean and Malays, Game and Bantams), IAN R. CURRIE (Light Utility Breeds), E. A. ELLIOTT (Heavy Utility Breeds), T. V. COWAN (Turkeys, Geese and Ducks), J. LANG (Export Poultry).

NOTE.—Poultry will be received and penned, fed and attended to, re-cooped and despatched, free of charge to exhibitors, subject to the provisions of Regulations 43 and 45.

Entry fee: Members, 3/-; Non-Members, 4/- (except where specified otherwise).

NOTE.—Grand Champion Certificates will be awarded at this Show.

Special attention is directed to Classes 1153 to 1155.

Poultry **MUST** be penned before 10 p.m. Tuesday, 21st September.

Poultry arriving at Spencer Street Railway Station at or before 5 p.m. on Tuesday, 21st September, will be conveyed to the Show Grounds' siding by special train, arriving at about 8.10 p.m.

RULES.

1. Prizes in all classes other than those in which the amounts are specifically stated are:—First prize, 15s.; second prize, 5s.; third prize, card.

2. Cockerel, Pullet, Young Drake or Young Duck shall mean a bird hatched on or after 1st July in previous year.

3. Labels will be sent for each pen, when the Exhibitor is not a resident of Melbourne or suburbs, on the reverse side of which Exhibitors will be required to write their names, addresses, and instructions for the return journey. Country and Interstate Exhibitors must inform the Secretary by post or telegram of the despatch of their exhibits, giving all particulars, in order that arrangements may be made for receiving them. Several birds may be sent in one hamper or box if it be properly divided, and pen numbers attached to each division. When the Exhibitor resides in or near Melbourne, "Entry Tickets" only will be sent, the corresponding numbers being affixed to the coops by the Society.

4. The greatest care will be taken of the exhibits; but the Society will not be responsible for any accident, mistake, loss or damage from whatever cause arising, the exhibits being at the sole risk of the

The Best in "Broad ACRES"
Is Offered Through T. M. BURKE

LESLIE SALT LICKS

Keep sheep healthy,
and increase the weight
of wool and meat.

POULTRY.

187

Exhibitor. In case of the death of any exhibit, the same shall be certified by the Veterinary Surgeon, or his deputy.

5. Birds wearing leg bands or rings, other than those attached outside the Commonwealth, will be disqualified from receiving a prize.

CLASS.

407. Leghorn (white), Cock.

2247 William Park.
2248 J. Ditterich.
2249 G. A. McPherson.
2250 A. McPherson.

2251 P. Minchinton.
2252 A. W. Barker.
2253 G. Brookes.

408. Leghorn (white), Hen.

2254 Top-Notch Poultry Farm.
2255 William Park.
2256 S. Lukeis.
2257 S. Lukeis.
2258 S. Lukeis.

2259 A. Rogers.
2260 P. Minchinton.
2261 A. Angus.
2262 P. Cruse.

409. Leghorn (white), Cockerel—First prize, £1; second prize, 10/-; third prize, 5/-.

2263 Tom Fisher.
2264 William Park.
2265 S. Lukeis.
2266 S. Lukeis.
2267 P. C. Thompson.
2268 A. McPherson.
2269 A. McPherson.

2270 John Wittcomb.
2271 John Wittcomb.
2272 T. H. Bartlett & Sons
2273 P. Cruse.
2274 G. Brookes.
2275 G. Brookes.
2276 G. Brookes.

410. Leghorn (white), Pullet—First prize, £1; second prize, 10/-; third prize, 5/-.

2277 Mrs. H. N. Read.
2278 S. Lukeis.
2279 S. Lukeis.
2280 S. Lukeis.
2281 A. Rogers.
2282 P. Minchinton.

2283 T. H. Bartlett & Sons.
2284 P. Cruse.
2285 P. Cruse.
2286 G. Brookes.
2287 G. Brookes.

411. Leghorn (brown), Cock.

2288 C. E. Toe.
2289 S. Lukeis.
2290 G. Harvey.
2291 S. C. Trewenack.

2292 J. Walker.
2293 C. F. Barnes.
2294 T. H. Bartlett & Sons
2295 W. C. Fricker.

412. Leghorn (brown), Hen.

2296 William Park.
2297 A. Morgan.
2298 C. T. Browne.
2299 Thomas Bowyer.

2300 J. Walker.
2301 James Shepherd.
2302 W. C. Fricker.

413. Leghorn (brown), Cockerel—First prize, £1; second prize, 10/-; third prize, 5/-.

2303 R. Boag and J. Drysdale.
2304 George E. Brown.
2305 C. E. Toe.
2306 S. Lukeis.
2307 A. Morgan.

2308 Thomas Bowyer.
2309 J. Walker.
2310 J. C. Mickelburgh.
2311 T. H. Bartlett & Sons.

T. M. Burke REAL PROPERTY AGENT
AND AUCTIONEER
340 Collins St. Phones 6294
6779

LESLIE SALT LICKS

Every Lick a luxury, makes contented animals.

188

POULTRY.

CLASS.

414. **Leghorn** (brown), Pullet—First prize, £1; second prize, 10/-; third prize, 5/-.

2312 R. Boag and J. Drysdale.
2313 William Park.
2314 J. A. Wise.
2315 A. Morgan.
2316 Thomas Bowyer.

2317 J. Walker.
2318 James Shepherd.
2319 W. C. Fricker.
2320 W. C. Fricker.

415. **Leghorn** (rose comb), any colour, Cock or Cockerel.

2321 T. F. Eddy.

2322 A. L. Nichol.

416. **Leghorn** (rose comb), any colour, Hen or Pullet.

2323 S. C. Trewenack.
2324 S. C. Trewenack.

2325 T. F. Eddy.
2326 J. T. Marriott.

417. **Leghorn** (any other colour), Cock or Cockerel.

2327 A. Morgan.
2328 R. B. Love.

2329 Mrs. Emily Matheson.

418. **Leghorn** (any other colour), Hen or Pullet.

2330 S. Lukeis.
2331 A. Morgan.
2332 R. B. Love.

2333 Mrs. Emily Matheson.
2334 Mrs. Emily Matheson.

419. **Spanish**, Cock.

2335 W. Johnston.
2336 Rev. G. H. Devlin.

2337 T. Watson.
2338 John Allan.

420. **Spanish**, Hen.

2339 W. Johnston.
2340 J. B. Clare.
2341 Rev. G. H. Devlin.
2342 Rev. G. H. Devlin.

2343 Mrs. B. Kirkman.
2344 Mrs. B. Kirkman.
2345 T. Watson.
2346 John Allan.

421. **Spanish**, Cockerel—First prize, £1; second prize, 10/-; third prize, 5/-.

2347 W. Johnston.
2348 Rev. G. H. Devlin.

2349 John Allan.
2350 Mrs. E. Stewart.

422. **Spanish**, Pullet—First prize, £1; second prize, 10/-; third prize, 5/-.

2351 W. Johnston.
2352 Rev. G. H. Devlin.
2353 Rev. G. H. Devlin.
2354 Mrs. B. Kirkman.

2355 John Allan.
2356 Mrs. E. Stewart.
2357 T. H. Bartlett & Sons.

423. **Minorca**, Cock.

2358 H. Bunneman.
2359 H. Bunneman.

2360 H. Bunneman.
2361 T. H. Bartlett & Sons.

LESLIE SALT LICKS

For cattle that are worth their salt.

LESLIE SALT LICKS

More economical
than rock salt.

POULTRY.

189

CLASS.

424. Minorca, Hen.

2362 S. Lukeis.
2363 S. C. Trewenack.
2364 J. Walker.

2365 H. R. Horne.
2366 T. H. Bartlett & Sons.

425. Minorca, Cockerel—First prize, £1; second prize, 10/-; third prize, 5/-.

2367 S. Lukeis.
2368 A. Ahpee.
2369 J. Walker.
2370 R. J. McIvor.

2371 H. R. Horne.
2372 J. Howie.
2373 J. Howie.
2374 G. Brookes.

426. Minorca, Pullet—First prize, £1; second prize, 10/-; third prize, 5/-.

2375 S. Lukeis.
2376 A. Ahpee.
2377 F. W. Rowles.
2378 F. W. Rowles.
2379 J. Walker.
2380 R. J. McIvor.

2381 H. R. Horne.
2382 H. R. Horne.
2383 Henry Dumble.
2384 Henry Dumble.
2385 J. Howie.
2386 G. Brookes.

For Andalusians, see Classes 567 to 570 in the Blue Breed Sub-Section.

427. Ancona, Cock or Cockerel.

2387 G. E. Andrew.
2388 G. E. Andrew.

2389 Miss P. M. Galbraith.

428. Ancona, Hen or Pullet.

2390 G. E. Andrew.
2391 G. E. Andrew.

2392 G. E. Andrew.

429. Campine, Cock or Cockerel.

2393 A. Heywood Clarke.
2394 R. Clulow.

2395 E. J. Rigg.

430. Campine, Hen or Pullet.

2396 R. Clulow.

2397 E. J. Rigg.

431. Hamburg (black), Cock.

2398 A. E. McGennan.
2399 M. Tingate.

2400 M. Tingate.
2401 A. L. Nichol.

432. Hamburg (black), Hen.

2402 A. E. McGennan.
2403 Philip Mitchell.

2404 M. Tingate.
2405 M. Tingate.

433. Hamburg (black), Cockerel.

2406 M. Tingate.

2407 A. L. Nichol.

LESLIE SALT LICKS

The newer and
better way of salt-
ing stock.

190

POULTRY.

CLASS.

434. Hamburg (black), Pullet.

2408 Philip Mitchell.	2410 A. L. Nichol.
2409 M. Tingate.	

435. Hamburg (any color, spangled), Cock or Cockerel.

2411 Alfred Riddall.	2415 Cortous & Bowen.
2412 W. Collings.	2416 T. H. Bartlett & Sons.
2413 A. R. Davison.	2417 George Mock.
2414 A. R. Davison.	

436. Hamburg (any color, spangled), Hen or Pullet.

2418 Alfred Riddall.	2424 T. R. Pearce & Son.
2419 W. Collings.	2425 T. R. Pearce & Son.
2420 W. Collings.	2426 George Mock.
2421 Cortous & Bowen.	2427 George Mock.
2422 A. G. Hook.	2428 A. R. Davison.
2423 T. H. Bartlett & Sons.	2429 A. R. Davison.

437. Hamburg (any color, pencilled), Cock or Cockerel.

2430 W. Collings.	2433 Cortous & Bowen.
2431 R. Gray.	2434 T. R. Pearce & Son.
2432 G. Harvey.	2435 A. L. Nichol.

438. Hamburg (any color, pencilled), Hen or Pullet.

2436 W. Collings.	2440 Cortous & Bowen.
2437 W. Collings.	2441 Cortous & Bowen.
2438 G. Harvey.	2442 T. R. Pearce & Son.
2439 J. B. Gorman.	

439. Sicilian Buttercup, Cock or Cockerel.

2443 Miss Ida Williamson.	2446 J. Knowles.
2444 Miss Ida Williamson.	2447 J. Knowles.
2445 J. W. Scott.	

440. Sicilian Buttercup, Hen or Pullet.

2448 Miss Ida Williamson.	2451 J. W. Scott.
2449 Miss Ida Williamson.	2452 J. Knowles.
2450 Miss Ida Williamson.	2453 J. Knowles.

SPECIAL NOTE.—The members of the Victorian Spanish, Andalusian, Minorca, Leghorn and Ancona Club will compete for their Club trophies in the above classes. For further particulars apply to Mr. A. Angus, Hon. Secretary, 15 Browning-street, Moonee Ponds.

441. Malay (any color), Cock.

2454 Mrs. M. Perry.	2455 A. L. Nichol.
---------------------	--------------------

442. Malay (any color), Hen.

2456 Mrs. M. Perry.	2458 A. L. Nichol.
2457 Mrs. M. Perry.	

443. Malay (any color), Cockerel.

2459 Mrs. M. Perry.	2461 Mrs. M. Perry.
2460 Mrs. M. Perry.	2462 A. L. Nichol.

SOMETHING TO CROW ABOUT?

Australia's Best Illustrated Poultry Journal

"Utility a Poultry Journal"

A TRIUMPH OF POULTRY JOURNALISM

60 PAGES FULLY ILLUSTRATED.

PRICE

6d.



Readers

Love

"Utility."



"Utility is
always in
Front."

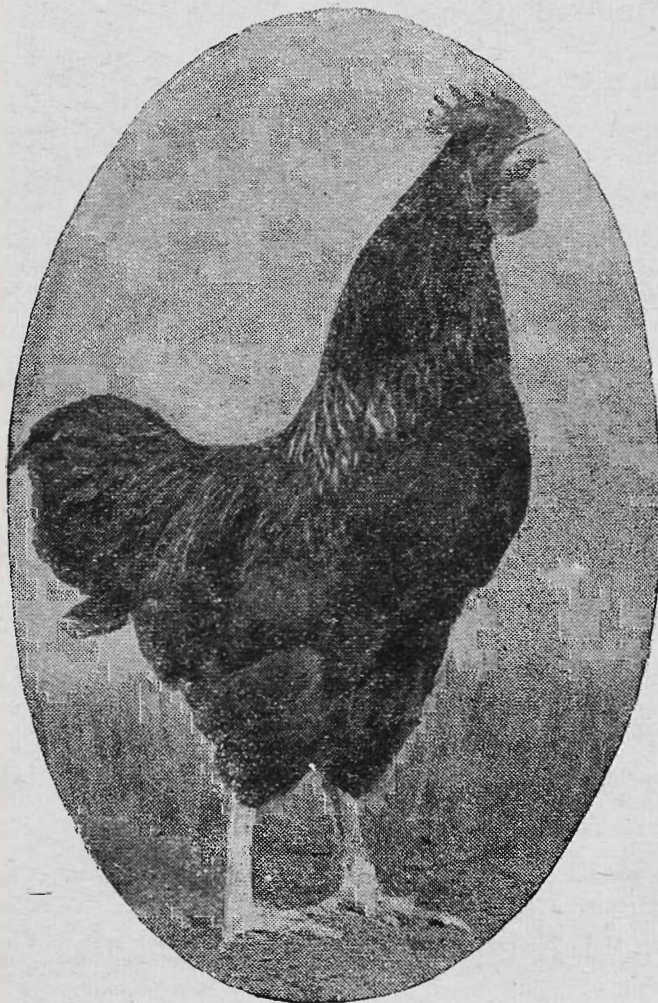

PRICE

6d.



The
Beginner
swears by
"Utility."



"Utility is
the last
word in
the Poultry
World."

"SOMETHING TO CROW ABOUT."

Advertisers know "Utility's" wide circulation. Read what
Advertisers have to say. Published first of each month.
BECOME A SUBSCRIBER—6/- PER ANNUM POST FREE.

Write for expert advice or any information to

W. T. WRIGHT, THE
EDITOR,
243 Collins Street, Melbourne.

CLASS.

444. Malay (any color), Pullet.

2463 Mrs. M. Perry.

2464 A. L. Nichol.

445. Game (Indian), Cock.

2465 Philip Mitchell.

2466 C. J. Bryant.

2467 J. Hansford.

2468 T. A. Graham.

2469 C. F. Barnes.

2470 T. H. Bartlett & Sons.

2471 W. J. Symonds & N. Sharp.

2472 Percy Pearse.

446. Game (Indian), Hen.

2473 C. J. Bryant.

2474 M. Brown.

2475 M. Brown.

2476 T. A. Graham.

2477 T. H. Bartlett & Sons.

2478 W. J. Symonds & N. Sharp.

2479 W. J. Symonds & N. Sharp.

2480 Percy Pearse.

2481 Percy Pearse.

447. Game (Indian), Cockerel—First prize, £1; second prize, 10/-; third prize, 5/-.

2482 C. J. Bryant.

2483 F. G. Musika.

2484 T. H. Bartlett & Sons.

2485 W. J. Symonds & N. Sharp.

2486 Percy Pearse.

2487 Percy Pearse.

448. Game (Indian), Pullet—First prize, £1; second prize, 10/-; third prize, 5/-.

2488 C. J. Bryant.

2489 J. Hansford.

2490 M. Brown.

2491 M. Brown.

2492 M. Brown.

2493 T. H. Bartlett & Sons.

2494 W. J. Symonds & N. Sharp.

2495 Percy Pearse.

2496 Percy Pearse.

2497 Percy Pearse.

2498 Philip Mitchell.

449. Game (Old English), Black-red, light leg, Cock.

2499 C. W. Dickins.

2500 J. Story.

2501 Mrs. James Hobbs.

2502 J. Hansford.

2503 W. R. Buck.

2504 E. C. J. Graves.

2505 E. C. J. Graves.

2506 J. E. Chrisholm.

450. Game (Old English), Black-red, light leg, Hen.

2507 C. W. Dickins.

2508 W. R. Buck.

2509 E. C. J. Graves.

2510 J. McConnell.

2511 J. McConnell.

2512 J. A. Woods.

2513 H. Parkinson.

451. Game (Old English), Black-red, light leg, Cockerel.

2514 C. W. Dickins.

2515 C. J. Bryant.

2516 W. Emmett.

2517 J. A. Woods.

2518 John Woods.

452. Game (Old English), Black-red, light leg, Pullet.

2519 C. J. Bryant.

2520 Thomas F. Eddy.

2521 J. A. Woods.

453. Game (Old English), Black-red, willow or dark leg, Cock.

2522 J. N. Williams.

2523 L. J. Husband.

2524 H. Parkinson.

Carlton Ale

...FREE...

The following Articles will be

GIVEN AWAY

By the PROPRIETORS of

Windmill Cocoa

The Cocoa which gives more cups to the pound.

- 12 No. 2 Brownie Kodaks.**
- 12 Ladies' Wristlet Watches.**
- 12 Sets Aluminium Saucepans.**
- 12 Carpet Sweepers.**
- 12 Fountain Pens.**
- 12 Electric Irons (Hotpoint).**
- 12 Ladies' Silver Chain Bags.**

CONDITIONS.

1. Buy a tin of the Famous "**WINDMILL COCOA.**"
2. Cut out the Windmill Centre Circle on Label and attach a "Number" consisting of not more than "Four Figures" and not less than "Three Figures" and post to the WINDMILL FACTORY, 74 QUEEN'S BRIDGE ST., MELBOURNE.
3. Every purchase you make of "**WINDMILL COCOA**" up to 31st December, 1920, entitles you to a guess.
4. The Proprietors of "**WINDMILL COCOA**" have marked down a number and handed same over (under seal) to their bankers (The Commercial Bank of Australia).

The persons guessing the nearest to that number, which is not under 500 or over 1000, will be presented with one of the 84 prizes.

COMPETITION CLOSSES 31st DECEMBER.

It's a good idea
to buy a
"SWAN"
Fountain Pen

It's a better
idea to
get one

FREE!



Everytime!! But "how" and "when" and "where?" Now you're asking, and hark you—we're talking.

To win this valuable Swan Fountain Pen involves no deep concentration, no great personal effort, and no inconvenience.

The first thing to do is to get A WINDMILL LABEL. Forward this, together with the coupon below to the Windmill Factory, and by return you will receive full particulars of the

HUMPHRIES

WINDMILL COCOA

COMPETITION

which will show you how easy it is for you to win one of the 12 Swan Fountain Pens, included in the large list of prizes, to be distributed among the successful competitors.

THE FULL PRIZE-LIST
Comprises 12 "Bissell"
CARPET-SWEEPERS—
12 "Swan" FOUNTAIN
PENS—12 "Hot-Point"
ELECTRIC IRONS—12
Sets of ALUMINIUM
SAUCEPANS—12 WRI-
STLET WATCHES—12
SILVER CHAIN BAGS—
12 KODAKS, so EVERY-
ONE should enter for the
"WINDMILL" Competi-
tion.

To the WINDMILL FACTORY,

74 Queen's Bridge St., Sth. Melb.

I enclose a "Windmill" Label. Please
send me by return a sample packet of
Windmill Cocoa and particulars of
Windmill Competition.

Name

Address



Eyesight Carefully Tested,

ALFRED NOTT, Optician.

Long Established and Only Address—145 Collins Street (corner Russell St.)

POULTRY.

193

CLASS.

454. Game (Old English), Black-red, willow or dark leg, Hen.

2525 J. A. Woods.

2527 H. Parkinson.

2526 J. E. Chisholm.

455. Game (Old English), Black-red, willow or dark leg, Cockerel.

2528 C. W. Dickins.

2529 J. N. Williams.

456. Game (Old English), Black-red, willow or dark leg, Pullet.

2530 J. E. Chisholm.

457. Game (Old English), Duckwing, Cock.

2531 W. R. Buck.

2534 J. A. Woods.

2532 L. J. Husband.

2535 H. Parkinson.

2533 E. C. J. Graves.

2536 H. Parkinson.

458. Game (Old English), Duckwing, Hen.

2537 L. J. Husband.

2539 H. Parkinson.

2538 L. J. Husband.

459. Game (Old English), Duckwing, Cockerel.

2540 A. Morgan.

2542 John Woods.

2541 E. C. J. Graves.

460. Game (Old English), Duckwing, Pullet.

2543 H. Parkinson.

2544 H. Parkinson.

461. Game (Old English), spangled or splashed, Cock.

2545 W. R. Buck.

2548 A. E. & E. Boyce.

2546 T. F. Eddy.

2549 J. A. Woods.

2547 L. J. Husband.

462. Game (Old English), spangled or splashed, Hen.

2550 W. R. Buck.

2553 J. A. Woods.

2551 T. F. Eddy.

2554 J. E. Chisholm.

2552 R. Hyde.

2555 John Woods.

463. Game (Old English), spangled or splashed, Cockerel.

2556 E. C. J. Graves.

2558 J. A. Woods.

2557 J. McConnell.

2559 J. E. Chisholm.

464. Game (Old English), spangled or splashed, Pullet.

2560 T. F. Eddy.

2561 J. A. Woods.

465. Game (Old English), Brown-red or Birchen, Cock.

2562 L. J. Husband.

2563 L. J. Husband.

466. Game (Old English), Brown-red or Birchen, Hen.

2564 R. Hyde.

2566 L. J. Husband.

2565 George H. Winnen.

Carlton Ale

A Splendid FARM for YOU!

SEE T. M. BURKE

194

POULTRY.

CLASS.

467. Game (Old English), Brown-red or Birchen, Cockerel.

2567 R. Hyde.

468. Game (Old English), Brown-red or Birchen, Pullet.

No Entry.

469. Game (Old English), any other colour, Cock.

2568 R. Hyde.

2569 L. J. Husband.

2570 E. C. J. Graves.

2571 E. C. J. Graves.

2572 A. E. & E. Boyce.

2573 A. E. & E. Boyce.

2574 John Woods.

470. Game (Old English), any other colour, Hen.

2575 R. Hyde.

2576 George H. Winnen.

2577 L. J. Husband.

2578 E. C. J. Graves.

2579 E. C. J. Graves.

2580 J. A. Woods.

2581 H. Parkinson.

471. Game (Old English), any other colour, Cockerel.

2582 George H. Winnen.

2583 George H. Winnen.

2584 J. A. Woods.

472. Game (Old English), any other colour, Pullet.

2585 W. Emmett.

2586 J. Hansford.

2587 R. Hyde.

2588 George H. Winnen.

2589 E. C. J. Graves.

2590 J. McConnell.

2591 J. A. Woods.

2592 H. Parkinson.

473. Game (Modern), Black-red Cock.

2593 Philip Mitchell.

2594 Philip Mitchell.

2595 J. Hansford.

2596 T. F. Eddy.

474. Game (Modern), Black-red, Hen.

2597 Peter Bruce.

2598 Philip Mitchell.

2599 Philip Mitchell.

2600 G. Harvey.

2601 T. F. Eddy.

475. Game (Modern), Black-red, Cockerel.

2602 F. Fettling

2603 J. P. Harper.

2604 J. P. Harper.

2605 T. H. Bartlett & Sons.

476. Game (Modern), Black-red, Pullet.

2606 F. Fettling.

2607 Peter Bruce.

2608 Philip Mitchell.

2609 J. Hansford.

2610 T. F. Eddy.

2611 T. H. Bartlett & Sons.

2612 T. H. Bartlett & Sons.

477. Game (Modern), any other colour, Cock.

2613 Peter Bruce.

2614 T. H. Bartlett & Sons.

2615 J. A. Woods.

USE "NUGGET" POLISHES

POULTRY.

195

CLASS.

478. Game (Modern), any other colour, Hen.

2616 Peter Bruce.
2617 T. F. Eddy.

2618 T. H. Bartlett & Sons.
2619 T. H. Bartlett & Sons.

479. Game (Modern), any other colour, Cockerel.

2620 F. Fettling.
2621 F. Fettling.
2622 Peter Bruce.
2623 C. W. Dickins.

2624 J. Hansford.
2625 T. H. Bartlett & Sons.
2626 T. H. Bartlett & Sons.

480. Game (Modern), any other colour, Pullet.

2627 F. Fettling.
2628 F. Fettling.
2629 T. F. Eddy.

2630 T. H. Bartlett & Sons.
2631 A. E. & E. Boyce.
2632 A. E. & E. Boyce.

For additional Classes for Game, see Blue Breed Sub-Section.

Special Note.—The members of the Game Club of Victoria will compete for their trophies in the above classes. For further particulars apply to the Secretary, Mr. W. R. Buck, 84 Victoria-street, North Melbourne.

481. Bantam (Modern), Black-red, Cock or Cockerel.

2633 Sergeant E. Strahan.
2634 R. Strahan.
2635 R. Strahan.

2636 W. Bell, Jun.
2637 T. F. Eddy.
2638 Master F. W. Bradley.

482. Bantam (Modern), Black-red, Hen or Pullet.

2639 R. Strahan.
2640 R. Strahan.
2641 W. Bell, Jun.

2642 Master F. W. Bradley.
2643 J. E. Chisholm.

483. Bantam (Modern), Duckwing, Cock or Cockerel.

2644 T. H. Bartlett & Sons.

484. Bantam (Modern), Duckwing, Hen or Pullet.

2645 Master F. W. Bradley.

485. Bantam (Modern), Piles, Cock or Cockerel.

2646 Sergeant E. Strahan.
2647 T. F. Eddy.
2648 T. H. Bartlett & Sons.

2649 J. E. Chisholm.
2650 Percy Pearse.

486. Bantam (Modern), Piles, Hen or Pullet.

2651 Sergeant E. Strahan.
2652 T. F. Eddy.
2653 Master F. W. Bradley.

2654 T. H. Bartlett & Sons.
2655 Percy Pearse.

USE 'NUGGET' POLISHES

Penfold's Royal Reserve Red Label

DRY WINES.

196

POULTRY.

CLASS.

487. Bantam (Modern, any other color), Cock or Cockerel.

No Entry.

488. Bantam (Modern, any other color), Hen or Pullet.

2656 Percy Pearse.

489. Bantam (Old English), Black-red, Cock or Cockerel.

2657 D. K. McMillan.

2659 J. E. Chisholm.

2658 T. F. Eddy.

490. Bantam (Old English), Black-red, Hen or Pullet.

2660 Alfie Aydon.

2663 L. J. Husband.

2661 Master David Newman.

2664 J. E. Chisholm.

2662 T. F. Eddy.

491. Bantam (Old English), Duckwing, Cock or Cockerel.

2665 Alfie Aydon.

2668 J. T. Marriott.

2666 D. C. Morpeth, Jun.

2669 J. C. J. Marriott

2667 L. J. Husband.

492. Bantam (Old English), Duckwing, Hen or Pullet.

2670 Master David Newman.

2672 J. T. Marriott.

2671 L. J. Husband.

2673 J. C. J. Marriott.

493. Bantam (Old English), Spangled, Cock or Cockerel.

2674 Richard Jordan.

2677 T. F. Eddy.

2675 J. B. Gorman.

2678 J. E. Chisholm.

2676 D. C. Morpeth, Jun.

494. Bantam (Old English), Spangled, Hen or Pullet.

2679 Richard Jordan.

2682 T. F. Eddy.

2680 J. B. Gorman.

2683 J. A. Woods.

2681 D. C. Morpeth, Jun.

495. Bantam (Old English), any other color, Cock or Cockerel.

2684 Richard Jordan.

2686 Mrs. M. Perry.

2685 R. Hyde.

496. Bantam (Old English), any other color, Hen or Pullet.

2687 Masters Charles and Samuel
Shallard.

2689 Miss M. MacGregor.

2688 Miss M. MacGregor.

2690 R. Hyde.

2691 T. F. Eddy.

497. Bantam (any other variety), Cock or Cockerel.

2692 F. and J. Kinzel.

2698 George Cornish.

2693 Miss Ruth Johnston.

2699 G. W. White.

2694 D. K. McMillan.

2700 T. F. Eddy.

2695 G. E. Andrew.

2701 Master F. W. Bradley.

2696 J. B. Gorman.

2702 T. H. Bartlett and Sons.

2697 A. C. Pearce.

LAWSON
SOMNER
PTY. LTD.

"PEEPI"

For Destruction of all weeds on Buffalo
and English Grass Lawns.

139-141 SWANSTON ST., Melbourne.
Estab. 1850—Tel. Cent. 729.

Penfold's Royal Reserve Port & Sherry

GUARANTEED 18 YEARS OLD.

POULTRY.

197

CLASS.

498. Bantam (any other variety), Hen or Pullet.

2703	F. and J. Kinzel.	2709	T. F. Eddy.
2704	Miss Ruth Johnston.	2710	T. F. Eddy.
2705	D. K. McMillan.	2711	Master F. W. Bradley.
2706	D. K. McMillan.	2712	T. H. Bartlett and Sons.
2707	A. E. McGennan.	2713	T. H. Bartlett and Sons.
2708	G. E. Andrew.	2714	T. H. Bartlett and Sons.

499. Wyandotte (golden laced), Cock.

2715	William Park.	2718	T. H. Bartlett and Sons.
2716	William Park.	2719	A. L. Nichol.
2717	S. Lukeis.		

500. Wyandotte (golden laced), Hen.

2720	William Park.	2723	T. H. Bartlett and Sons.
2721	S. Lukeis.	2724	Ralph Mitchell.
2722	Mrs. James Hobbs.		

501. Wyandotte (golden laced), Cockerel—First prize, £1; second prize, 10/-; third prize, 5/-.

2725	H. G. Pryde.	2727	S. Lukeis.
2726	S. Lukeis.		

502. Wyandotte (golden laced), Pullet—First prize, £1; second prize, 10/-; third prize, 5/-.

2728	John J. Bell.	2731	Mrs. James Hobbs.
2729	John J. Bell.	2732	Mrs. James Hobbs.
2730	William Park.		

503. Wyandotte (silver laced), Cock.

2733	A. E. McGennan.	2736	S. Lukeis.
2734	Mrs. E. Rohlk.	2737	W. McGilvray.
2735	William Park.		

504. Wyandotte (silver laced), Hen.

2738	A. E. McGennan.	2741	G. E. Andrew.
2739	Percy A. Maude.	2742	G. E. Andrew.
2740	William Park.	2743	G. E. Andrew.

505. Wyandotte (silver laced), Cockerel—First prize, £1; second prize, 10/-; third prize, 5/-.

2744	Mrs. E. Rohlk.	2747	S. Lukeis.
2745	Mrs. E. Rohlk.	2748	A. Heywood Clarke.
2746	H. G. Pryde.	2749	G. A. McLellan.

506. Wyandotte (silver laced), Pullet—First prize, £1; second prize, 10/-; third prize, 5/-.

2750	W. H. Coats.	2754	G. E. Andrew.
2751	Mrs. E. Rohlk.	2755	S. C. Trewenack.
2752	G. E. Andrew.	2756	S. C. Trewenack.
2753	G. E. Andrew.	2757	W. McGilvray.

LAWSON
PTY. LTD.

Top dress your Lucerne Paddocks with
'CICADA' Plant Food

139-141 SWANSTON ST., Melbourne
Estab. 1850—Tel. Cent. 729.

PERFECTION ^{CUT OR} _{PLUG} TOBACCO

198

POULTRY.

CLASS.

507. Wyandotte (white), Cock.

2758 R. Boag and J. Drysdale.	2763 G. E. Andrew.
2759 R. Boag and J. Drysdale.	2764 Hepworth and Harrison.
2760 A. E. McGennan.	2765 Hepworth and Harrison.
2761 William Park.	2766 Miss M. MacGregor.
2762 G. E. Andrew.	2767 George Mock.

508. Wyandotte (white), Hen.

2768 R. Boag and J. Drysdale.	2772 Hepworth and Harrison.
2769 G. E. Andrew.	2773 T. H. Bartlett and Sons.
2770 G. E. Andrew.	2774 George Mock.
2771 H. Bunneman.	2775 George Mock.

509. Wyandotte (white), Cockerel—First prize, £1; second prize, 10/-; third prize, 5/-.

2776 R. Boag and J. Drysdale.	2781 A. C. Pearce.
2777 William Park.	2782 Hepworth and Harrison.
2778 P. Fitzpatrick.	2783 Hepworth and Harrison.
2779 G. E. Andrew.	2784 A. J. Rabbets.
2780 G. E. Andrew.	2785 P. Fitzpatrick.

510. Wyandotte (white), Pullet—First prize, £1; second prize, 10/-; third prize, 5/-.

2786 R. Boag and J. Drysdale.	2790 Hepworth and Harrison.
2787 William Park.	2791 Hepworth and Harrison.
2788 G. E. Andrew.	2792 George Mock.
2789 G. E. Andrew.	

511. Wyandotte (any other colour), Cock or Cockerel.

2793 S. Lukeis.

512. Wyandotte (any other colour), Hen or Pullet.

2794 S. Lukeis.

513. Orpington (black), Cock.

2795 A. E. McGennan.	2798 S. B. Galvin.
2796 Mrs. E. Rohlk.	2799 P. Minchinton.
2797 Percy A. Maude.	2800 Carr and Humphreys.

514. Orpington (black), Hen.

2801 Mrs. E. Rohlk.	2806 S. B. Galvin.
2802 Mrs. E. Rohlk.	2807 P. Minchinton.
2803 Percy A. Maude.	2808 P. Minchinton.
2804 H. G. Pryde.	2809 Carr and Humphreys.
2805 S. B. Galvin.	2810 T. H. Bartlett and Sons.

Foster's Lager

PERFECTION CUT OR PLUG TOBACCO

POULTRY.

199

CLASS.

515. Orpington (black), Cockerel—First prize, £1; second prize, 10/-; third prize, 5/-.

2811 Mrs. E. Rohlk.
2812 Mrs. E. Rohlk.
2813 Percy A. Maude.
2814 H. G. Pryde.

2815 Carr and Humphreys.
2816 Carr and Humphreys.
2817 W. G. Hanley.

516. Orpington (black), Pullet—First prize, £1; second prize, 10/-; third prize, 5/-.

2818 D. M. Warden.
2819 D. M. Warden.
2820 Mrs. E. Rohlk.
2821 Percy A. Maude.
2822 H. G. Pryde.

2823 M. Moog.
2824 M. Moog.
2825 M. Moog.
2826 P. Minchinton.
2827 T. H. Bartlett and Sons.

517. Orpington (buff), Cock.

2828 A. Forbes.
2829 Mrs. E. Rohlk.
2830 G. W. Smith.
2831 P. Fitzpatrick.

2832 A. C. Pearce.
2833 W. E. James.
2834 R. R. Brown.

518. Orpington (buff), Hen.

2835 D. M. Warden.
2836 D. M. Warden.
2837 S. Lukeis.

2838 P. Fitzpatrick.
2839 T. H. Bartlett and Sons.

519. Orpington (buff), Cockerel—First prize, £1; second prize, 10/-; third prize, 5/-.

2840 Mrs. E. Rohlk.
2841 Mrs. E. Rohlk.
2842 P. Fitzpatrick.

2843 A. C. Pearce.
2844 R. R. Brown.

520. Orpington (buff), Pullet—First prize, £1; second prize, 10/-; third prize, 5/-.

2845 D. M. Warden.
2846 D. M. Warden.
2847 Mrs. E. Rohlk.
2848 Mrs. E. Rohlk.

2849 S. Lukeis.
2850 P. Fitzpatrick.
2851 A. Forbes.

521. Orpington (white), Cock.

2852 A. Forbes.
2853 Mrs. E. Rohlk.

2854 Mrs. G. D. Wilson.
2855 T. H. Bartlett and Sons.

522. Orpington (white), Hen.

2856 A. Forbes.
2857 Mrs. E. Rohlk.
2858 Mrs. E. Rohlk.

2859 Percy H. Hickmer.
2860 Miss M. MacGregor.

Foster's Lager

IRVINE'S GREAT WESTERN WINES

200

POULTRY.

CLASS.

523. Orpington (white), Cockerel.

2861 Mrs. E. Rohlk.
2862 Mrs. E. Rohlk.

2863 Percy H. Hickmer.
2864 Mrs. G. D. Wilson.

524. Orpington (white), Pullet.

2865 Mrs. E. Rohlk.
2866 Mrs. E. Rohlk.

2867 Mrs. G. D. Wilson.

525. Orpington (any other colour), Cock or Cockerel.

2868 A. L. Nichol.

526. Orpington (any other colour), Hen or Pullet.

2869 J. Hansford.

2870 A. L. Nichol.

527. Rhode Island Red, Cock (single comb).

2871 Mrs. F. De Gruchy.
2872 W. Donovan.
2873 S. Lukeis.
2874 Arthur Bull.
2875 A. Rogers.

2876 Hepworth and Harrison.
2877 Capt. A. E. T. Payne.
2878 E. Butt.
2879 Hon. T. H. Payne.
2880 Hon. T. H. Payne.

528. Rhode Island Red, Hen (single comb).

2881 Mrs. F. De Gruchy.
2882 J. B. Clare.
2883 S. Lukeis.

2884 J. Rees.
2885 Capt. A. E. T. Payne.
2886 Mrs. R. Tedstone.

529. Rhode Island Red, Cockerel (single comb)—First prize, £1; second prize, 10/-; third prize, 5/-.

2887 Ernest Orange.
2888 J. Littleton.
2889 S. Lukeis.
2890 S. Lukeis.
2891 J. Rees.
2892 W. G. Hanley.
2893 Capt. A. E. T. Payne.

2894 Capt. A. E. T. Payne.
2895 Mrs. R. Tedstone.
2896 J. B. Clare.
2897 Hon. T. H. Payne.
2898 Hon. T. H. Payne.
2899 M. J. Page.

530. Rhode Island Red, Pullet (single comb)—First prize, £1; second prize, 10/-; third prize, 5/-.

2900 L. Faulkner.
2901 J. B. Clare.
2902 S. Lukeis.
2903 J. Hansford.
2904 A. Angus.

2905 Capt. A. E. T. Payne.
2906 Mrs. R. Tedstone.
2907 Graham Thomas.
2908 Hon. T. H. Payne.
2909 Hon. T. H. Payne.

531. Rhode Island Red, Cock (rose comb).

2910 Mrs. R. Tedstone.

2911 Mrs. R. Tedstone.

532. Rhode Island Red, Hen (rose comb).

2912 A. Bailey.
2913 Mrs. R. Tedstone.

2914 Mrs. R. Tedstone.

**A SOUND FARMING PROPOSITION? AT
A RIGHT PRICE? CERTAINLY!
Get in touch with T. M. BURKE**

GREAT WESTERN CHAMPAGNE SPECIAL RESERVE

POULTRY.

201

CLASS.

- 533. Rhode Island Red, Cockerel (rose comb)**—First prize, £1; second prize, 10/-; third prize, 5/-.

2915 George H. Winnen.
2916 Mrs. R. Tedstone.
2917 Mrs. R. Tedstone.

2918 Stroud Poultry Farm.
2919 F. J. Clarke.

- 534. Rhode Island Red, Pullet (rose comb)**—First prize, £1; second prize, 10/-; third prize, 5/-.

2920 A. Ahpee.
2921 Mrs. R. Tedstone.
2922 Stroud Poultry Farm.

2923 F. J. Clarke.
2924 F. J. Clarke.

- 535. Rhode Island White, Cock or Cockerel (single comb).**

2925 F. R. N. Evans.
2926 F. R. N. Evans.
2927 Mrs. R. Tedstone.

2928 Mrs. R. Tedstone.
2929 Mrs. A. F. Smith.

- 536. Rhode Island White, Hen or Pullet (single comb).**

2930 F. R. N. Evans.
2931 Mrs. E. Rohlk.
2932 S. Lukeis.
2933 W. H. Dunlop.
2934 W. H. Dunlop.

2935 W. H. Dunlop.
2936 Mrs. R. Tedstone.
2937 Hon. T. H. Payne.
2938 Hon. T. H. Payne.

- 537. Rhode Island White, Cock or Cockerel (rose comb).**

2939 F. R. N. Evans.
2940 F. R. N. Evans.
2941 J. B. Clare.

2942 Stroud Poultry Farm.
2943 Hon. T. H. Payne.
2944 Hon. T. H. Payne.

- 538. Rhode Island White, Hen or Pullet (rose comb).**

2945 F. R. N. Evans.
2946 Mrs. R. Tedstone.
2947 Mrs. R. Tedstone.

2948 Hon. T. H. Payne.
2949 Hon. T. H. Payne.

- 539. Plymouth Rock (barred), Cock.**

2950 William Liddell.
2951 G. E. Andrew.
2952 A. Ahpee.
2953 T. H. Bartlett and Sons.

2954 Graham Thomas.
2955 A. L. Nichol.
2956 M. J. Page.

- 540. Plymouth Rock (barred), Hen.**

2957 Fisher and Perry.
2958 Fisher and Perry.

2959 A. L. Nichol.

- 541. Plymouth Rock (barred), Cockerel**—First prize, £1; second prize, 10/-; third prize, 5/-.

2960 William Park.
2961 G. E. Andrew.
2962 G. E. Andrew.
2963 G. A. Petrie.

2964 Mrs. P. H. Fisher.
2965 F. Mitchell.
2966 Miss K. Harrison.

J. M. Burke REAL PROPERTY AGENT
AND AUCTIONEER
340 Collins St. Phones 6294
6773

UNION JACK COFFEE

DELICIOUS.

202

POULTRY.

CLASS.

542. Plymouth Rock (barred), Pullet—First prize, £1; second prize, 10/-; third prize, 5/-.

2967 William Park.
2968 Fisher and Perry.

2969 Fisher and Perry.
2970 A. T. Cook.

543. Plymouth Rock (white), Cock.

2971 James Thompson.
2972 S. Lukeis.

2973 Arthur Bull.

544. Plymouth Rock (white), Hen.

2974 James Thompson.
2975 S. Lukeis.
2976 S. Lukeis.

2977 J. W. Woods.
2978 W. H. Dunlop.
2979 T. H. Bartlett and Sons.

545. Plymouth Rock (white), Cockerel.

2980 S. Lukeis.
2981 J. W. Woods.

2982 W. H. Dunlop.
2983 T. H. Bartlett and Sons.

546. Plymouth Rock (white), Pullet.

2984 S. Lukeis.
2985 A. C. Pearce.
2986 W. H. Dunlop.

2987 W. H. Dunlop.
2988 J. W. Woods.
2989 T. H. Bartlett and Sons.

547. Dorking, Cock.

2990 A. E. Walter.
2991 A. E. Walter.
2992 W. E. James.
2993 T. A. Graham.

2994 T. A. Graham.
2995 T. H. Bartlett and Sons.
2996 Stroud Poultry Farm.

548. Dorking, Hen.

2997 S. Lukeis.
2998 A. E. Walter.
2999 A. E. Walter.
3000 W. E. James.
3001 W. E. James.

3002 T. A. Graham.
3003 C. F. Barnes.
3004 T. H. Bartlett and Sons.
3005 Stroud Poultry Farm.

549. Dorking, Cockerel—First prize, £1; second prize, 10/-; third prize, 5/-.

3006 H. Leversha.
3007 S. Lukeis.
3008 A. E. Walter.
3009 A. E. Walter.
3010 E. Clarke.

3011 W. E. James.
3012 T. A. Graham.
3013 T. H. Bartlett and Sons.
3014 Stroud Poultry Farm.

The "Butterfly" Rimless Eyeglass

Almost
Invisible.

ALFRED NOTT, Optician.

Our Long Established and Only Address—

145 COLLINS STREET, (cr. Russell St.)

UNION JACK COFFEE

DELICIOUS.

POULTRY.

203

CLASS.

550. Dorking, Pullet—First prize, £1; second prize, 10/-; third prize, 5/-.

3015 H. Leversha.
3016 H. Leversha.
3017 S. Lukeis.
3018 A. E. Walter.
3019 A. E. Walter.

3020 T. A. Graham.
3021 T. H. Bartlett and Sons.
3022 T. H. Bartlett and Sons.
3023 Stroud Poultry Farm.
3024 T. R. Pearce and Son.

551. Langshan, Cock.

3025 A. C. Pearce.
3026 T. F. Eddy.

3027 C. F. Barnes.

552. Langshan, Hen.

3028 A. C. Pearce.
3029 A. Ahpee.
3030 T. F. Eddy.

3031 T. F. Eddy.
3032 C. F. Barnes.

553. Langshan, Cockerel—First prize, £1; second prize, 10/-; third prize, 5/-.

3033 A. C. Pearce.
3034 A. C. Pearce.

3035 T. F. Eddy.
3036 T. F. Eddy.

554. Langshan, Pullet—First prize, £1; second prize, 10/-; third prize, 5/-.

3037 A. C. Pearce.
3038 A. C. Pearce.
3039 T. F. Eddy.

3040 T. F. Eddy.
3041 T. F. Eddy.
3042 C. F. Barnes.

555. Red Sussex, Cock.

3043 S. Lukeis.
3044 S. Lukeis.
3045 M. Dillon.

3046 A. Ahpee.
3047 T. H. Bartlett and Sons.

556. Red Sussex, Hen.

3048 S. Lukeis.
3049 S. Lukeis.
3050 M. Dillon.
3051 R. Turner.

3052 R. Turner.
3053 Misses E. and D. Gibson.
3054 Misses E. and D. Gibson.
3055 A. Ahpee.

557. Red Sussex, Cockerel.

3056 S. Lukeis.
3057 S. Lukeis.

3058 M. Dillon.

558. Red Sussex, Pullet.

3059 R. J. Sherwill.
3060 S. Lukeis.

3061 S. Lukeis.
3062 M. Dillon.

The "Crypto" Lens

Reading and Distance all in one piece,
Invisibly joined.

ALFRED NOTT,

Long Established and Only Address—

145 COLLINS STREET (cr. of Russell St.)

GLEN VALLEY TEA

GIVES SATISFACTION.

204

POULTRY.

CLASS.

559. Speckled Sussex, Cock or Cockerel.

3063 Deep Spring Poultry Farm. 3064 A. L. Nichol.

560. Speckled Sussex, Hen or Pullet.

3065 R. James. 3067 A. L. Nichol.
3066 Deep Spring Poultry Farm.

561. Houdan, Cock or Cockerel.

3068 W. Collings.

562. Houdan, Hen or Pullet.

3069 W. Collings. 3070 W. Collings.

563. Faverolles, Cock or Cockerel.

3071 L. H. James. 3073 J. Hansford.
3072 Horne Bros.

564. Faverolles, Hen or Pullet.

3074 J. W. Barnes. 3076 J. Hansford.
3075 Horne Bros.

565. Any other Pure Breed or Variety, Cock or Cockerel. (State breed or variety on entry form.)

3077 Mrs. W. Park (Brahma).

566. Any other Pure Breed or Variety, Hen or Pullet. (State breed or variety on entry form.)

3078 Mrs. W. Park (Brahma). 3079 J. Hansford (White Andalusian).

BLUE BREEDS.

567. Andalusian, Cock.

3080 A. Abpee. 3083 Collett and Son.
3081 K. W. Quick. 3084 A. L. Nichol.
3082 C. F. Barnes.

568. Andalusian, Hen.

3085 J. W. Barnes. 3089 W. L. Hunter.
3086 W. E. James. 3090 W. L. Hunter.
3087 A. T. N. Facey. 3091 A. L. Nichol.
3088 T. Watson.

LIFEBUOY SOAP

KILLS GERMS IN THE WASH.

GLEN VALLEY TEA

GIVES SATISFACTION.

POULTRY.

205

CLASS.

569. Andalusian, Cockerel—First prize, £1; second prize, 10/-; third prize, 5/-.

3092 J. W. Barnes.
3093 Cortous and Bowen.
3094 W. E. James.
3095 A. Ahpee.
3096 K. W. Quick.
3097 A. T. N. Facey.

3098 A. T. N. Facey.
3099 T. Watson.
3100 Collett and Son.
3101 Frank Soncum.
3102 Mrs. E. Rounney.
3103 A. L. Nichol.

570. Andalusian, Pullet—First prize, £1; second prize, 10/-; third prize, 5/-.

3104 Cortous and Bowen.
3105 Cortous and Bowen.
3106 A. Ahpee.
3107 K. W. Quick.
3108 A. T. N. Facey.

3109 T. Watson.
3110 Collett and Son.
3111 W. L. Hunter.
3112 Mrs. E. Rounney.

571. Leghorn, Cock or Cockerel.

3113 T. Watson.
3114 T. Watson.
3115 J. W. Shopland.

3116 J. W. Shopland.
3117 J. W. Shopland.
3118 J. W. Shopland.

572. Leghorn, Hen or Pullet.

3119 J. W. Shopland.
3120 J. W. Shopland.

3121 J. W. Shopland.
3122 J. W. Shopland.

573. Spanish, Cock or Cockerel.

3123 A. L. Nichol.

574. Spanish, Hen or Pullet

3124 C. E. Toe.

3125 A. L. Nichol.

575. Minorca, Cock or Cockerel.

3126 J. W. Shopland.

3127 J. W. Shopland.

576. Minorca, Hen or Pullet.

3128 J. W. Shopland.
3129 J. W. Shopland.

3130 J. W. Shopland.

577. Game (any variety), Cock or Cockerel.

3131 J. A. Woods.
3132 John Woods.

3133 A. L. Nichol.

578. Game (any variety), Hen or Pullet.

3134 J. B. Gorman.
3135 J. Hansford.
3136 George H. Winnen.

3137 George H. Winnen.
3138 J. A. Woods.
3139 A. L. Nichol.

LIFEBUOY SOAP

KILLS GERMS IN THE WASH.

Virginian Leaf only

DARNEL TOBACCO

206

POULTRY.

CLASS.

579. Orpington, Cock or Cockerel.

No Entry.

580. Orpington, Hen or Pullet.

3140 M. I. Cody.

3141 M. I. Cody.

581. Wyandotte, Cock.

3142 Ralph Mitchell.

3143 M. I. Cody.

582. Wyandotte, Hen.

3144 Ralph Mitchell.

3145 M. I. Cody.

3146 M. I. Cody.

583. Wyandotte, Cockerel.

3147 M. I. Cody.

584. Wyandotte, Pullet.

3148 Ralph Mitchell.

3149 M. I. Cody.

3150 M. I. Cody.

SPECIAL NOTE.—The members of the Blue Breeds Club of Victoria will compete for their trophies in the above classes. For further particulars, apply to the Secretary, Mr. T. Watson, Glenferrie-road, Kooyong.

UTILITY CLASSES.

585. Leghorn (white), Cock.

3151 Ernest Orange.

3152 C. J. Bryant.

3153 Capt. A. E. T. Payne.

3154 McCormack and Kinzel.

3155 Alfred Canning.

3156 J. C. Mickelborough.

586. Leghorn (white), Hen.

3157 Charles Moore.

3158 Arthur H. Baker.

3159 Arthur H. Baker.

3160 C. J. Bryant.

3161 C. J. Bryant.

3162 E. Meade.

3163 Capt. A. E. T. Payne.

3164 Alfred Canning.

3165 J. C. Mickelborough.

3166 J. C. Mickelborough.

3167 A. McPherson.

587. Leghorn (white), Cockerel—First prize, £1; second prize, 10/-; third prize, 5/-.

3168 Charles Moore.

3169 D. Adams.

3170 E. Meisner.

3171 H. and A. Woodman.

3172 J. Ditterich.

3173 E. Meade.

3174 A. Angus.

3175 A. Angus.

3176 J. C. Mickelborough.

3177 Capt. A. E. T. Payne.

3178 H. Scoble.

3179 T. Milner.

THE object of the JOURNAL of the DEPARTMENT of AGRICULTURE is to suggest the best means of increasing primary production.

CLASS.

588. Leghorn (white), Pullet—First prize, £1; second prize, 10/-; third prize, 5/-.

3180 McCormack and Kinzel.
3181 E. Meisner.
3182 W. T. Turner.
3183 W. T. Turner.
3184 Mrs. H. N. Read.
3185 F. Wiles.
3186 R. James.
3187 Arthur H. Baker.
3188 G. McDonnell.
3189 E. Meade.

3190 P. Minchinton.
3191 J. C. Mickelborough.
3192 J. C. Mickelborough.
3193 Capt. A. E. T. Payne.
3194 A. A. Stray.
3195 T. Milner.
3196 Alfred Canning.
3197 A. McPherson.
3198 A. McPherson.

589. Any Other Variety (light breed), Cockerel. (State variety on entry form.)

3199 Charles Moore (Brown Leghorn).
3200 Mrs. A. Weidlich (Brown Leghorn).
3201 A. Morgan (Minorca).

3202 J. C. Mickelborough (Brown Leghorn).
3203 J. C. Mickelborough (Brown Leghorn).

590. Any Other Variety (light breed), Pullet. (State variety on entry form.)

3204 Charles Moore (Brown Leghorn).
3205 A. Morgan (Minorca).
3206 J. C. Mickelborough (Brown Leghorn).
3207 J. C. Mickelborough (Brown Leghorn).

3208 George Mock (Silver Spangled Hamburg).
3209 W. C. Fricker (Brown Leghorn).
3210 A. L. Nichol (Hamburg).

591. Orpington (black), Cock.

3211 William Liddell.
3212 R. R. Christie.
3213 A. S. Marshall.
3214 Deep Spring Poultry Farm.
3215 Stroud Poultry Farm.

3216 Tynwald Poultry Farm.
3217 C. C. Dunn.
3218 W. J. Homidge.
3219 G. E. Goodwin.
3220 J. C. Mickelborough.

592. Orpington (black), Hen.

3221 R. R. Christie.
3222 R. R. Christie.
3223 Top Notch Poultry Farm.
3224 H. Evans.
3225 H. Evans.
3226 H. Evans.
3227 Mrs. A. Weidlich.
3228 J. C. Mickelborough.

3229 J. C. Mickelborough.
3230 Deep Spring Poultry Farm.
3231 Deep Spring Poultry Farm.
3232 Chanticleer Poultry Yards.
3233 C. C. Dunn.
3234 A. A. Stray.
3235 A. A. Stray.
3236 W. J. Homidge.

593. Orpington (black), Cockerel—First prize, £1; second prize, 10/-; third prize, 5/-.

3237 R. R. Christie.
3238 R. R. Christie.
3239 E. Meisner.
3240 Top Notch Poultry Farm.
3241 A. E. McGennan.
3242 Mrs. A. Weidlich.
3243 S. Lukeis.
3244 A. S. Marshall.

3245 Norman Harcourt.
3246 A. Taig.
3247 E. Meade.
3248 J. C. Mickelborough.
3249 C. C. Dunn.
3250 Mrs. E. Rouney.
3251 W. J. Homidge.

IT is to encourage farmers to use their land to best advantage and to enable them to get the best results, that the JOURNAL of the DEPARTMENT of AGRICULTURE is published.

PENFOLD'S IRONA Tonic Wine

BLOOD BUILDER. Contains Iron. Recommended by Doctors.

208

POULTRY.

CLASS.

594. Orpington (black), Pullet—First prize, £1; second prize, 10/-; third prize, 5/-.

3252 William Liddell.
3253 D. Adams.
3254 R. R. Christie.
3255 E. Meisner.
3256 E. Meisner.
3257 W. T. Turner.
3258 W. T. Turner.
3259 A. E. Punshon.
3260 E. Danks.
3261 S. Lukeis.

3262 E. Meade.
3263 J. C. Mickelburgh.
3264 J. C. Mickelburgh.
3265 Deep Spring Poultry Farm.
3266 W. H. Davies.
3267 Chanticleer Poultry Yards.
3268 T. Milner.
3269 C. C. Dunn.
3270 C. C. Dunn.
3271 Mrs. E. Rounney.

595. Rhode Island Red, Cock.

3272 W. Donovan.
3273 J. Story.
3274 E. Meade.

3275 J. C. Mickelburgh.
3276 F. J. Clarke.

596. Rhode Island Red, Hen.

3277 L. Faulkner.
3278 James Ryan.
3279 W. Donovan.
3280 W. Donovan.

3281 J. Story.
3282 S. Lukeis.
3283 A. Angus.

597. Rhode Island Red, Cockerel—First prize, £1; second prize, 10/-; third prize, 5/-.

3284 E. Meisner.
3285 W. Donovan.
3286 W. Donovan.
3287 J. Story.
3288 S. Lukeis.

3289 A. Morgan.
3290 A. Hensell.
3291 A. Angus.
3292 J. C. Mickelburgh.
3293 C. Haywood.

598. Rhode Island Red, Pullet—First prize, £1; second prize, 10/-; third prize, 5/-.

3294 E. Meisner.
3295 E. Meisner.
3296 James Ryan.
3297 W. Donovan.
3298 W. Donovan.
3299 J. Story.
3300 J. Story.

3301 S. Lukeis.
3302 A. Morgan.
3303 A. Bailey.
3304 A. Angus.
3305 J. C. Mickelburgh.
3306 C. Haywood.

599. Any Other Variety (heavy breed), Cockerel. (State variety on entry form.)

3307 W. Donovan (Langshan).
3308 S. Lukeis (Sussex Wyandotte).
3309 Charles Ridley (Langshan).
3310 R. James (Red Sussex).

3311 F. R. N. Evans (Rhode Island White).
3312 J. R. Nelson (Buff Orpington).

ADAMAX ROOFING

The Best that
money can buy.

PENFOLD'S SELKIRK WHISKY

NO OTHER.

POULTRY.

209

CLASS.

600. Any Other Variety (heavy breed), Pullet. (State variety on entry form.)

- | | |
|--|---|
| 3313 W. Donovan (Langshan). | 3319 F. R. N. Evans (Rhode Island White). |
| 3314 F. Wiles (Langshan). | 3320 W. Ogden (White Wyandotte). |
| 3315 F. Wiles (Langshan). | 3321 George Mock (White Wyandotte). |
| 3316 Mrs. A. Weidlich (White Wyandotte). | 3322 J. R. Nelson (Buff Orpington). |
| 3317 S. Lukeis (Sussex Wyandotte). | 3323 J. R. Nelson (Buff Orpington). |
| 3318 Charles Ridley (Langshan). | 3324 J. R. Nelson (Buff Orpington). |
| | 3325 A. L. Nichol (Barred Rock). |

Champion Ribbons (the gift of the National Utility Poultry Breeders' Association) will be awarded as follows:—

- (a) Best male in heavy breed classes.
- (b) Best male in light breed classes.
- (c) Best female in heavy breed classes.
- (d) Best female in light breed classes.

All birds competing for the above-mentioned ribbons must have been owned by the exhibitor for at least three months prior to the Show.

Selling prices of all Poultry exhibits may be displayed on coops.

Cards will be supplied free on application to the Poultry Superintendent.

FARMERS' TRIOS.

CLASS.

601. Leghorns (brown), Cock or Cockerel and Pair of Hens or Pullets—First prize, £1; second prize, 10/-; third prize, 5/-.

- | | |
|-----------------|-------------------------------|
| 3326 C. E. Toe. | 3329 A. Morgan. |
| 3327 R. Miller. | 3330 T. H. Bartlett and Sons. |
| 3328 S. Lukeis. | |

602. Leghorns (white), Cock or Cockerel and Pair of Hens or Pullets—First prize, £1; second prize, 10/-; third prize, 5/-.

- | | |
|--------------------|-------------------------------|
| 3331 J. W. Morrow. | 3334 S. C. Trewenack. |
| 3332 S. Lukeis. | 3335 E. Meade. |
| 3333 S. Lukeis. | 3336 T. H. Bartlett and Sons. |

603. Minorcas, Cock or Cockerel and Pair of Hens or Pullets—First prize, £1; second prize, 10/-; third prize, 5/-.

- | | |
|-----------------------|-------------------------------|
| 3337 S. Lukeis. | 3340 T. H. Bartlett and Sons. |
| 3338 G. Dodson. | 3341 G. Evans. |
| 3339 S. C. Trewenack. | |

604. Andalusians, Cock or Cockerel and Pair of Hens or Pullets—First prize, £1; second prize, 10/-; third prize, 5/-.

- | | |
|----------------------|-----------------------|
| 3342 A. T. N. Facey. | 3343 Collett and Son. |
|----------------------|-----------------------|

ADAMAX ROOFING

The Best that
money can buy.

210

POULTRY.

CLASS.

- 605. Game** (Indian), Cock or Cockerel and Pair of Hens or Pullets—First prize, £1; second prize, 10/-; third prize, 5/-.

3344 Philip Mitchell.
3345 J. Hansford.

3346 W. J. Symonds and N. Sharp.

- 606. Game** (Old English), Cock or Cockerel and Pair of Hens or Pullets—First prize, £1; second prize, 10/-; third prize, 5/-.

3347 A. Morgan.

3348 J. A. Woods.

- 607. Wyandottes** (silver), Cock or Cockerel and Pair of Hens or Pullets—First prize, £1; second prize, 10/-; third prize, 5/-.

3349 S. Lukeis.

3350 S. Lukeis.

- 608. Wyandottes** (golden), Cock or Cockerel and Pair of Hens or Pullets—First prize, £1; second prize, 10/-; third prize, 5/-.

3351 S. Lukeis.
3352 Mrs. James Hobbs.

3353 George Mock.

- 609. Wyandottes** (white), Cock or Cockerel and Pair of Hens or Pullets—First prize, £1; second prize, 10/-; third prize, 5/-.

3354 A. E. McGennan.
3355 R. Miller.

3356 T. H. Bartlett and Sons.

- 610. Wyandottes** (any other colour), Cock or Cockerel and Pair of Hens or Pullets—First prize, £1; second prize, 10/-; third prize, 5/-.

3357 S. Lukeis.

3358 A. L. Nichol.

- 611. Orpington** (single comb, black), Cock or Cockerel and Pair of Hens or Pullets—First prize, £1; second prize, 10/-; third prize, 5/-.

3359 S. Lukeis.
3360 Norman Harcourt.
3361 E. Meade.

3362 T. H. Bartlett and Sons.
3363 A. T. Cook.
3364 W. H. Davies.

- 612. Orpingtons** (single comb, buff), Cock or Cockerel and Pair of Hens or Pullets—First prize, £1; second prize, 10/-; third prize, 5/-.

3365 Mrs. E. Rohlk.
3366 S. Lukeis.

3367 P. Fitzpatrick.

Foster's Lager

212

POULTRY.

CLASS.

620. Turkey Gobbler (American bronze)—First prize, £1/10/-; second prize, 15/-; third prize, 10/-.

3400 John Rumbold.

621. Turkey Hen (American bronze)—First prize, £1/10/-; second prize, 15/-; third prize, 10/-.

3401 Mrs. E. J. Beard.

3403 John Rumbold.

3402 Mrs. W. Hunt.

622. Young Turkey Gobbler (under 12 months old) (American bronze)—First prize, £1/10/-; second prize, 15/-; third prize, 10/-.

3404 J. Rumbold.

3407 Mrs. W. Hunt.

3405 Mrs. E. J. Beard.

3408 John Rumbold.

3406 Mrs. E. J. Beard.

623. Young Turkey Hen (under 12 months old) (American bronze)—First prize, £1/10/-; second prize, 15/-; third prize, 10/-.

3409 Mrs. E. J. Beard.

3411 Mrs. W. Hunt.

3410 Mrs. W. Hunt.

3412 John Rumbold.

624. Turkey Gobbler (any other variety). (State variety on entry form.)

No Entry.

625. Turkey Hen (any other variety). (State variety on entry form.)

No Entry.

NOTE.—Declaration as to age of young Turkeys must be furnished if required.

626. Gander (any variety).

3413 H. F. Merrett.

3415 Percy Pearse.

3414 W. J. Symonds and N. Sharp.

627. Goose (any variety).

3416 H. F. Merrett.

3418 Percy Pearse.

3417 W. J. Symonds and N. Sharp.

628. Drake (Aylesbury)—First prize, £1; second prize, 10/-; third prize, 5/-.

3419 A. L. Nichol.

3420 A. L. Nichol.

629. Duck (Aylesbury)—First prize, £1; second prize, 10/-; third prize, 5/-.

3421 A. L. Nichol.

3422 A. L. Nichol.

McPHERSON, THOM, KETTLE & CO., 445 Collins St., Melbourne.
Stock and Property Agents,
Fat Stock Salesmen.

Weekly Sales held at Newmarket.

Agents for the famous Belfast Footrot Ointment.

Foster's Lager

POULTRY.

213

CLASS.

630. Young Drake (Aylesbury)—First prize, £1; second prize, 10/-; third prize, 5/-.

3423 A. L. Nichol.

631. Young Duck (Aylesbury)—First prize, £1; second prize, 10/-; third prize, 5/-.

3424 A. L. Nichol.

632. Drake (Rouen)—First prize, £1; second prize, 10/-; third prize, 5/-.

3425 W. J. Symonds and N. Sharp. 3426 A. L. Nichol.

633. Duck (Rouen)—First prize, £1; second prize, 10/-; third prize, 5/-.

3427 W. J. Symonds and N. Sharp. 3428 A. L. Nichol.

634. Young Drake (Rouen)—First prize, £1; second prize, 10/-; third prize, 5/-.

3429 W. J. Symonds and N. Sharp.

635. Young Duck (Rouen)—First prize, £1; second prize, 10/-; third prize, 5/-.

3430 W. J. Symonds and N. Sharp. 3431 W. J. Symonds and N. Sharp.

636. Drake (Pekin)—First prize, £1; second prize, 10/-; third prize, 5/-.

3432 W. B. Smith.

3433 A. L. Nichol.

637. Duck (Pekin)—First prize, £1; second prize, 10/-; third prize, 5/-.

3434 W. B. Smith.

3436 A. L. Nichol.

3435 W. B. Smith.

3437 Percy Pearse.

638. Young Drake (Pekin)—First prize, £1; second prize, 10/-; third prize, 5/-.

3438 W. B. Smith.

3440 A. L. Nichol.

3439 W. J. Symonds and N. Sharp. 3441 Percy Pearse.

639. Young Duck (Pekin)—First prize, £1; second prize, 10/-; third prize, 5/-.

3442 W. J. Symonds and N. Sharp. 3444 W. B. Smith.

3443 A. L. Nichol.

3445 W. B. Smith.

McPHERSON, THOM, KETTLE & CO.,

Fat & Store Stock Salesmen,
445 Collins Street, Melbourne.
(opposite Scott's Hotel).

PROPERTY BUYERS—Our wide connection enables us to suit all requirements.

—Inspection of our Lists invited—

Agents for the famous Belfast Footrot Ointment.

Your SUBURBAN LAND Investments

WILL BE SUCCESSFUL
If you get in touch with T. M. BURKE

214

POULTRY.

CLASS.

640. Drake (Muscovy)—First prize, £1; second prize, 10/-; third prize, 5/-.

3446 S. Lukeis.
3447 S. Lukeis.
3448 E. Meade.
3449 J. T. Marriott.

3450 J. A. Woods.
3451 Mrs. H. J. Allan.
3452 Mrs. H. J. Allan.
3453 A. L. Nichol.

641. Duck (Muscovy)—First prize, £1; second prize, 10/-; third prize, 5/-.

3454 S. Lukeis.
3455 S. Lukeis.
3456 J. T. Marriott.

3457 Mrs. M. Perry.
3458 J. A. Woods.
3459 A. L. Nichol.

642. Drake (Buff Orpington)—First prize, £1; second prize, 10/-; third prize, 5/-.

3460 William Park.

3461 G. A. Hickmer.

643. Duck (Buff Orpington)—First prize, £1; second prize, 10/-; third prize, 5/-.

3462 William Park.

3463 G. A. Hickmer.

644. Drake (Indian Runner)—First prize, £1; second prize, 10/-; third prize, 5/-.

3464 E. Harrison.
3465 S. Lukeis.

3466 W. M. Vale.
3467 W. M. Vale.

645. Duck (Indian Runner)—First prize, £1; second prize, 10/-; third prize, 5/-.

3468 E. Harrison.
3469 S. Lukeis.
3470 S. Lukeis.

3471 T. H. Bartlett and Sons.
3472 W. M. Vale.
3473 W. M. Vale.

646. Young Drake (Indian Runner)—First prize, £1; second prize, 10/-; third prize, 5/-.

3474 E. Harrison.
3475 S. Lukeis.
3476 S. Lukeis.
3477 J. T. Marriott.

3478 W. M. Vale.
3479 W. M. Vale.
3480 W. M. Vale.

647. Young Duck (Indian Runner)—First prize, £1; second prize, 10/-; third prize, 5/-.

3481 E. Harrison.
3482 S. Lukeis.
3483 S. Lukeis.
3484 W. J. Symonds and N. Sharp.

3485 J. A. Woods.
3486 W. M. Vale.
3487 W. M. Vale.
3488 W. M. Vale.

LAWSON
PTY. LTD.

HEADQUARTERS FOR
ALL FARM SEEDS

139-141 SWANSTON ST., Melbourne.
Estab. 1850—Tel. Cent. 729.

POULTRY.

215.

CLASS.

648. Drake (White Runner).

3489 E. Harrison.
3490 J. T. Marriott.

3491 J. T. Marriott.

649. Duck (White Runner).

3492 E. Harrison.

3493 J. T. Marriott.

650. Drake (any other pure bred variety). State breed or variety on entry form.

3494 A. L. Nichol (Cayuga).

651. Duck (any other pure bred variety). State breed or variety on entry form.

3495 A. L. Nichol (Wood Duck).

EXPORT CLASSES.

Birds entered in the export classes are to be bred by Exhibitors, and to be sent in alive on the Tuesday evening. The three best exhibits in each class will be selected on the Wednesday of the Show. These selected birds will be killed and dressed, and finally judged on Thursday, and remain the property of the Society till the Show closes. The breed or cross of each bird to be attached to the exhibit.

CLASS.

652. Pair of Cockerels (any breed or cross), adapted for export (under 12 months old) (state breed or cross on entry form)—First prize, £2; second prize, £1; third prize, 10/- Entry fee 8/-, Members 5/-.

No Entry.

653. Pair of Pullets (any breed or cross), adapted for export (under 12 months old) (state breed or cross on entry form)—First prize, £2; second prize, £1; third prize, 10/- Entry fee 8/-, Members 5/-.

3496 A. E. McGennan (Game and Dorking). 3497 W. C. Fricker (Game and Buff).
3498 W. C. Fricker (Game and Buff).

654. Two Ducks (under 12 months old), suitable for export state breed or cross on entry form)—First prize, £2; second prize, £1; third prize, 10/- Entry fee 8/-, Members 5/-.

3499 W. B. Smith (Pekin).

LAWSON
PTY. LTD.

TREES, PLANTS, SHRUBS, etc.
at our Nurseries, Orrong Rd., Armadale
Adjoining Toorak Railway Station.
139-141 SWANSTON ST., Melbourne.
Estab. 1850—Tel. Cent. 729.

USE "NUGGET" POLISHES

216

POULTRY.

CLASS.

655. **Two Turkey Gobblers** (under 12 months old), suitable for export (state breed or cross on entry form)—First prize, £2; second prize, £1; third prize, 10/-. Entry fee 8/-. Members 5/-.

No Entry.

656. **Two Turkey Hens** (under 12 months old), suitable for export (state breed or cross on entry form)—First prize, £2; second prize, £1; third prize, 10/-. Entry fee 8/-. Members 5/-.

3500 G. Woodward.

Grand Championship Government Certificates will be awarded for Poultry as under—

1. Mediterranean breeds best bird, any age or sex.
2. Other breeds (bantams excepted) best bird, any age or sex.
3. Best Duck or Drake.
4. Best pair of Birds (pure bred or cross), adapted for export.

SPECIAL REGULATIONS.

1. No certificate will be granted in any one of the above classes unless there are at least (6) competitors.

2. Any bird having previously been awarded a Government gold medal or certificate is not eligible to compete again.

3. Competition will be confined to birds which are the property of and have been bred by the competitor.

4. Societies under whose auspices the certificates are awarded shall obtain and forward to the Director of Agriculture when applying for the certificates to be prepared, statutory declarations from the exhibitors that the winning bird has not previously won a Government gold medal or certificate, and that the exhibitor is the breeder, as required in condition (3) above.

5. The bird winning the certificate in any class shall, immediately upon such award being made, have two holes punched in the inside web of the left foot. The marking shall be done by or under the supervision of the judge (in the presence of a member of the Committee of the Society) of the section in which the award is made, who shall not certify to such award unless and until such marking has been carried out.

6. The Department will supply to the Secretary of the Society a punch for use by the judge. This punch must be returned by registered post to the Director of Agriculture immediately after the Show.

SPECIAL NOTE.—Champion Ribbons will be presented to the owners of the birds placed first in the four divisions in which Government certificates are awarded, and a Grand Champion Ribbon to the best bird in the Show.

**FOR FARMING PROPOSITIONS!
GOOD! BETTER!! BEST!!!
SEE T. M. BURKE**

Section 44—Pigeons and Cage Birds.

Stewards: Messrs. F. B. LITHGOW (Fancy Breeds—Classes 657 to 697), P. E. KEAM (Fancy Breeds—Classes 698 to 745), J. LANE (Utility Pigeons—Classes 746 to 793), D. M. PROUDFOOT (Working Homers—Classes 794 to 808), J. LANG (Squabs), J. T. ROBERTSON (Canaries and Cage Birds).

NOTE.—Pigeons and Cage Birds will be received and penned, fed and attended to, re-cooped and despatched, free of charge to exhibitors, subject to the provisions of Regulations 43 and 45.

Birds belonging to Interstate exhibitors will be returned on Monday, 27th September.

Pigeons and Cage Birds **MUST** be penned before 10 p.m. on Tuesday, 21st September.

1. Prizes in all Classes other than those in which the amounts are specifically stated are:—First prize, 12/6; second prize, 5/-; third prize, card.

2. Labels will be sent for each pen, when the Exhibitor is not a resident of Melbourne or suburbs, on the reverse side of which the Exhibitors will be required to write their names, addresses, and instructions for the return journey. Country and Interstate Exhibitors must inform the Secretary by post or telegram of the despatch of their exhibits, giving all particulars, in order that arrangements may be made for receiving them. Several birds may be sent in one hamper or box, if it be properly divided and pen numbers attached to each division. When the Exhibitor resides in or near Melbourne, "Entry Tickets" only will be sent, the corresponding numbers being affixed to the coops or cages by the Society.

3. In Fancy Varieties, except Saddlebacks, all young birds must be rung with 19-20 C.o.A. ring or any other recognised club ring. In Homer Classes all young birds must be rung with a recognised Club ring.

4. The greatest care will be taken of the exhibits; but the Society will not be responsible for any accident, mistake, loss or damage from whatever cause arising, the exhibits being at the sole risk of the Exhibitor. In case of the death of any exhibit, the same shall be certified by the Veterinary Surgeon or his deputy.

PIGEONS.

Entry fee: Members, 1/6; Non-Members, 2/6.

CLASS.

657. Carrier, Cock or Hen.

3501 Claude Hall.

3502 Claude Hall.

T.M. Burke REAL PROPERTY AGENT
AND AUCTIONEER
340 Collins St. Phones 6224, 6225

MCPHERSON, THOM, KETTLE & CO., TRUST MONEY.

We have a large amount of Trust Money to Lend on broad acres at lowest current rates.

Agents for the famous Belfast Footrot Ointment.

218

PIGEONS.

CLASS.

658. Pouter, Cock.

3503 Frank Crotty.
3504 William Cartledge.

3505 William Cartledge.
3506 T. Oakley Clark.

659. Pouter, Hen.

3507 Frank Crotty.
3508 William Cartledge.

3509 William Cartledge.

660. Pouter, Cock or Hen, young.

3510 William Cartledge.

3511 William Cartledge.

661. Pouter (Pigmy or Cropper), Cock.

3512 Frank Crotty.

3513 Frank Crotty.

662. Pouter (Pigmy or Cropper), Hen.

3514 Frank Crotty.

3515 Frank Crotty.

663. Pouter (Pigmy or Cropper), Young.

3516 Frank Crotty.

3517 Frank Crotty.

664. Turbit (red or yellow), Cock or Hen.

3518 J. J. Pilbeam.
3519 W. H. Wilson.

3520 C. Leng.

665. Turbit (any other color), Cock.

3521 Claude Hall.
3522 J. A. Charles von Einem.
3523 J. Maude.

3524 W. H. Wilson.
3525 C. Leng.

666. Turbit (any other color), Hen.

3526 J. J. Pilbeam.
3527 J. Maude.

3528 W. H. Wilson.
3529 C. Leng.

667. Turbit (any color), Cock or Hen, young.

3530 J. J. Pilbeam.
3531 J. J. Pilbeam.
3532 J. Maude.

3533 W. H. Wilson.
3534 C. Leng.

668. Blondinette (black or dun laced), Cock.

3535 Charles H. Lynott.
3536 Charles H. Lynott.
3537 J. J. Pilbeam.

3538 J. J. Pilbeam.
3539 J. Maude.

669. Blondinette (black or dun laced), Hen.

3540 Charles H. Lynott.
3541 J. J. Pilbeam.

3542 J. J. Pilbeam.
3543 J. Maude.

ALFRED NOTT,

Optician.

Long Established and Only Address—
145 COLLINS STREET
(corner of Russell Street)

PIGEONS.

219

CLASS.**670. Blondinette** (any other color), Cock or Hen.3544 J. A. Charles von Einem.
3545 Charles H. Lynott.

3546 J. J. Pilbeam.

671. Blondinette (any color), Cock or Hen, young.3547 Charles H. Lynott.
3548 J. J. Pilbeam.3549 J. J. Pilbeam.
3550 J. J. Pilbeam.**672. Satinette**, Cock or Hen.

3551 J. J. Pilbeam.

3552 J. J. Pilbeam.

673. Satinette, Cock or Hen, young.

3553 J. J. Pilbeam.

3554 J. J. Pilbeam.

674. Oriental Frill (other than Blondinette or Satinette), Cock or Hen.

No Entry.

675. Oriental Frill (other than Blondinette or Satinette), Cock or Hen, young.

No Entry.

676. Nun, Cock or Hen.

3555 Claude Hall.

677. Nun, Cock or Hen, young.

3556 Claude Hall.

678. Archangel, Cock or Hen.3557 J. N. Cleal.
3558 J. N. Cleal.3559 Claude Hall.
3560 Herbert R. Welham.**679. Archangel**, Cock or Hen, young.

3561 Claude Hall.

3562 Herbert R. Welham.

680. Dragoon (blue or black Chequer), Cock.

3563 George Heath.

681. Dragoon (blue or black Chequer), Hen.

3564 George Heath.

3565 T. Oakley Clark.

Eyesight Carefully Tested,**ALFRED NOTT, Optician.**

Long Established and Only Address—145 Collins Street (corner Russell St.)

PROFITABLE PIG REARING is a subject that receives attention in the **JOURNAL** of the **DEPARTMENT** of **AGRICULTURE**.

220

PIGEONS.

CLASS.

682. Dragoon (any other color), Cock or Hen.

3566 George Heath.
3567 Frank Crotty.
3568 Frank Crotty.

3569 T. Oakley Clark.
3570 G. G. Ingram.

683. Dragon (any colour), Cock or Hen, young.

3571 George Heath.
3572 T. Oakley Clark.
3573 A. J. Dixon.

3574 A. J. Dixon.
3575 J. V. Boundy.
3576 J. V. Boundy.

684. Tumbler (long-faced), Cock.

3577 C. Meaker.
3578 H. J. Smith.

3579 H. J. Smith.
3580 W. Powell.

685. Tumbler (long-faced), Hen.

3581 C. Meaker.
3582 H. J. Smith.

3583 Herbert R. Welham.

686. Tumbler (long-faced), Cock or Hen, young.

3584 C. Meaker.
3585 C. Meaker.
3586 C. Meaker.
3587 H. J. Smith.
3588 H. J. Smith.

3589 H. J. Smith.
3590 H. J. Smith.
3591 H. J. Smith.
3592 H. J. Smith.
3593 W. Powell.

687. Tumbler (short-faced), Almond Cock.

3594 Claude Hall.
3595 J. J. Pilbeam.

3596 A. Dukes.

688. Tumbler (short-faced), Almond Hen.

3597 Claude Hall.
3598 J. A. Charles von Einem.

3599 A. Dukes.

689. Tumbler (short-faced), Almond Cock or Hen, young.

3600 Claude Hall.

3601 Charles H. Lynott.

690. Tumbler (short-faced), any other color, Cock.

3602 Claude Hall.
3603 A. Dukes.

3604 A. Dukes.

691. Tumbler (short-faced), any other color, Hen.

3605 Claude Hall.
3606 J. J. Pilbeam.

3607 J. J. Pilbeam.
3608 A. Dukes.

USE **"NUGGET"** POLISHES

RESULTS of investigations by agricultural experts are published in the **JOURNAL** of the **DEPARTMENT** of **AGRICULTURE**.

PIGEONS.

221

CLASS.

692. Tumbler (short-faced), any other color, Cock or Hen, young.

3609 J. A. Charles von Einem.
3610 J. J. Pilbeam.

3611 J. J. Pilbeam.

693. Show Homer (blue or black chequer), Cock.

3612 A. Wurz.

3613 J. N. Cleal.

694. Show Homer (blue or black chequer), Hen.

3614 A. Wurz.

695. Show Homer (any other colour), Cock.

3615 A. Wurz.

3616 J. V. Boundy.

696. Show Homer (any other colour), Hen.

3617 A. Wurz.

697. Show Homer (any colour), Cock or Hen, young.

3618 A. Wurz.
3619 J. N. Cleal.

3620 J. V. Boundy.
3621 J. V. Boundy.

698. Fantail (white), Cock.

3622 C. Meaker.
3623 C. Meaker.

3624 T. Oakley Clark.
3625 T. Oakley Clark.

699. Fantail (white), Hen.

3626 T. M. Newton.
3627 C. Meaker.

3628 C. Meaker.
3629 T. Oakley Clark.

700. Fantail (white), Cock or Hen, young.

3630 T. M. Newton.
3631 C. Meaker.

3632 C. Meaker.
3633 C. Meaker.

701. Fantail (black), Cock or Hen.

3634 Frank Crotty.
3635 Master C. Barnet Lynott.

3636 T. Oakley Clark.

702. Fantail (any other colour), Cock or Hen.

3637 Frank Crotty.

703. Fantail (any color, except white), Cock or Hen, young.

3638 Frank Crotty.

3639 Frank Crotty.

USE **'NUGGET'** POLISHES

222

PIGEONS.

CLASS.

704. Jacobin (black), Cock or Hen.

3640	Master C. Barnet Lynott.	3643	J. J. Young.
3641	H. J. Smith.	3644	Herbert R. Welham.
3642	J. J. Young.		

705. Jacobin (black), Cock or Hen, young.

3645	Frank Crotty.	3649	Master C. Barnet Lynott.
3646	G. E. McDonald.	3650	J. J. Young.
3647	G. E. McDonald.	3651	J. J. Young.
3648	Master C. Barnet Lynott.	3652	Herbert R. Welham.

706. Jacobin (any other color), Cock or Hen.

3653	Frank Crotty.	3655	J. J. Young.
3654	Master C. Barnet Lynott.		

707. Jacobin (any other color), Cock or Hen, young.

3656	G. E. McDonald.	3658	Master C. Barnet Lynott.
3657	G. E. McDonald.	3659	Master C. Barnet Lynott.

708. Magpie (black), Cock.

3660	C. Meaker.	3661	C. Meaker.
------	------------	------	------------

709. Magpie (black), Hen.

3662	C. Meaker.	3664	J. J. Young.
3663	C. Meaker.		

710. Magpie (black), Cock or Hen, young.

3665	C. Meaker.	3667	C. Meaker.
3666	C. Meaker.	3668	J. J. Young.

711. Magpie (yellow), Cock or Hen.

3669	C. Meaker.	3672	H. J. Smith.
3670	C. Meaker.	3673	H. J. Smith.
3671	Master C. Barnet Lynott.	3674	J. J. Young.

712. Magpie (yellow), Cock or Hen, young.

3675	C. Meaker.	3678	H. J. Smith.
3676	C. Meaker.	3679	J. J. Young.
3677	J. N. Cleal.	3680	J. J. Young.

713. Magpie (red), Cock or Hen.

3681	C. Meaker.	3683	H. J. Smith.
3682	C. Meaker.		

ADAMAX ROOFING

$\frac{1}{3}$ the cost of Galvanised Iron, less to freight and easier to handle.

PIGEONS.

223

CLASS

714. Magpie (red), Cock or Hen, young.

- | | |
|-------------------|-------------------|
| 3684 C. Meaker. | 3687 J. J. Young. |
| 3685 C. Meaker. | 3688 J. J. Young. |
| 3686 J. N. Cleal. | |

715. Magpie (any other colour), Cock.

- 3689 C. Meaker.

716. Magpie (any other colour), Hen.

- | | |
|-------------------|-----------------------|
| 3690 C. Meaker. | 3692 T. Oakley Clark. |
| 3691 J. N. Cleal. | |

717. Magpie (any other colour), Cock or Hen, young.

- | | |
|-------------------|-----------------------|
| 3693 C. Meaker. | 3695 T. Oakley Clark. |
| 3694 J. N. Cleal. | |

718. Baldhead (short-faced), any color, Cock or Hen.

- | | |
|------------------------|------------------------|
| 3696 William Sinclair. | 3697 William Sinclair. |
|------------------------|------------------------|

719. Baldhead (short-faced), any color, Cock or Hen, young.

- | | |
|------------------------|------------------------|
| 3698 William Sinclair. | 3699 William Sinclair. |
|------------------------|------------------------|

720. Baldhead (long-faced), any color, Cock or Hen.

- 3700 J. Maude.

721. Baldhead (long-faced), any color, Cock or Hen, young.

No Entry.

722. Beard (black), short-faced, Cock or Hen.

- | | |
|------------------------|--------------------|
| 3701 William Sinclair. | 3703 G. G. Ingram. |
| 3702 G. G. Ingram. | |

723. Beard (short-faced), any other color, Cock or Hen.

- | | |
|------------------------|--------------------|
| 3704 William Sinclair. | 3706 G. G. Ingram. |
| 3705 G. G. Ingram. | |

724. Beard (short-faced), any color, Cock or Hen, young.

- | | |
|------------------------|--------------------|
| 3707 William Sinclair. | 3709 G. G. Ingram. |
| 3708 William Sinclair. | 3710 G. G. Ingram. |

725. Beard (long-faced), any color, Cock or Hen.

No Entry.

ADAMAX ROOFING

The Best that
money can buy.

224

PIGEONS.

CLASS.

726. Beard (long-faced), any color, Cock or Hen, young.

3711 H. E. Hill.
3712 H. E. Hill.

3713 H. E. Hill.
3714 H. E. Hill.

727. African Owl, Cock.

3715 Frank Crotty.
3716 Claude Hall.

3717 J. V. Boundy.

728. African Owl, Hen.

3718 Frank Crotty.
3719 J. V. Boundy.

3720 E. C. Ingram.

729. African Owl, Cock or Hen, young.

3721 Frank Crotty.
3722 J. Maude.
3723 J. V. Boundy.

3724 J. A. Charles von Einem.
3725 J. A. Charles von Einem.

730. Saddleback (Red Stripe), Cock.

3726 J. H. Brown.
3727 E. C. Ingram.

3728 E. C. Ingram.
3729 N. Phelan.

731. Saddleback (Red Stripe), Hen.

3730 D. Gainsford.
3731 T. Arnold.

3732 J. H. Brown.
3733 N. Phelan.

732. Saddleback (Red Spot), Cock or Hen.

3734 J. H. Brown.

733. Saddleback (Black Stripe), Cock.

3735 D. Gainsford.
3736 T. Arnold.

3737 E. C. Ingram.
3738 C. Leng.

734. Saddleback (Black Stripe), Hen.

3739 D. Gainsford.
3740 D. Gainsford.
3741 Frank Crotty.

3742 E. C. Ingram.
3743 C. Leng.

735. Saddleback (Black Spot), Cock or Hen.

3744 T. Arnold.
3745 T. Arnold.
3746 T. Arnold.

3747 Thomas Ellt.
3748 N. Phelan.
3749 C. Leng.

736. Saddleback (any other color), Stripe Cock or Hen.

3750 J. H. Brown.
3751 Thomas Ellt.

3752 Thomas Ellt.
3753 C. Leng.

PENFOLD'S SELKIRK WHISKY
NO OTHER.

CLASS.

737. Saddleback (any other color), Spot Cock or Hen.

3754 Thomas Ellt.

738. Saddleback (any color), Stripe or Spot Cock or Hen, young.

3755 D. Gainsford.

3756 E. C. Ingram.

3757 E. C. Ingram.

3758 G. G. Ingram.

3759 C. Leng.

739. Saddleback (red-tail), Stripe Cock or Hen.

3760 T. Arnold.

3761 J. H. Brown.

3762 J. H. Brown.

3763 E. C. Ingram.

740. Saddleback (red-tail), Spot Cock or Hen.

3764 J. H. Brown.

3765 J. H. Brown.

3766 J. H. Brown.

3767 C. Leng.

741. Saddleback (red-tail), Stripe or Spot Cock or Hen, young.

3768 C. Leng.

742. Antwerp (short-faced), Cock.

3769 William Cartledge.

3770 William Cartledge.

743. Antwerp (short-faced), Hen.

3771 William Cartledge.

3772 William Cartledge.

744. Any Other Pure Fancy Breed or Variety, Cock. Breed or variety to be stated on entry form.

3773 T. M. Newton (Tiger Swallow) 3775 J. Maude (Fairy Swallow).

3774 Claude Hall (Ice Pigeon).

745. Any Other Pure Fancy Breed or Variety, Hen. Breed or variety to be stated on entry form.

3776 T. M. Newton (Tiger Swallow). 3778 J. Maude (Fairy Swallow).

3777 Claude Hall (Ice Pigeon).

Classes 746 to 793 to be judged according to the Standards adopted by the Utility Pigeon Breeders' Association.

746. Carneau (red), Cock.

3779 A. Darge.

3780 Charles Ford.

3781 C. Shephard.

ASK FOR Penfold's Three Star Hospital Brandy
(PURE GRAPE.)

Virginian Leaf only

DARNEL TOBACCO

226

PIGEONS.

CLASS.

747. Carneau (red), Hen.

3782 A. Darge.

3783 C. Shephard.

748. Carneau (red splash), Cock.

3784 A. Darge.

3788 Master W. F. Clarke.

3785 E. C. Lyall.

3789 C. R. Smith.

3786 L. J. Heale.

3790 C. Shephard.

3787 L. J. Heale.

749. Carneau (red splash), Hen.

3791 A. Darge.

3794 L. J. Mifsud.

3792 E. C. Lyall.

3795 C. Shephard.

3793 E. C. Lyall.

750. Carneau (red or red splash), Cock, rung 1919-20.

3796 A. Darge.

3799 T. Lynch.

3797 L. J. Mifsud.

3800 C. R. Smith.

3798 William Flood.

3801 C. Shephard.

751. Carneau (red or red splash), Hen, rung 1919-20.

3802 L. J. Mifsud.

3803 C. Shephard.

752. Carneau (yellow), Cock.

3804 A. Darge.

3806 W. F. Tuckfield.

3805 W. F. Tuckfield.

3807 C. Shephard.

753. Carneau (yellow), Hen.

3808 A. Darge.

3810 C. R. Smith.

3809 W. F. Tuckfield.

3811 C. Shephard.

754. Carneau (yellow splash), Cock.

3812 A. Darge.

3816 C. R. Smith.

3813 L. J. Mifsud.

3817 J. F. Simpkins.

3814 C. R. Smith.

3818 C. Shephard.

3815 C. R. Smith.

755. Carneau (yellow splash), Hen.

3819 A. Darge.

3823 C. R. Smith.

3820 L. J. Mifsud.

3824 J. F. Simpkins.

3821 William Flood.

3825 C. Shephard.

3822 C. R. Smith.

756. Carneau (yellow or yellow splash), Cock, rung 1919-20.

3826 A. Darge.

3829 C. R. Smith.

3827 W. F. Tuckfield.

3830 C. R. Smith.

3828 C. R. Smith.

SUBURBAN LAND is a Gilt-Edged Investment
if you Buy through T. M. BURKE

CLASS.

757. Carneau (yellow or yellow spash), Hen, rung 1919-20.

3831 A. Darge.
3832 L. J. Mifsud.
3833 W. F. Tuckfield.

3834 C. R. Smith.
3835 C. R. Smith.

758. Carneau (black), Cock.

3836 E. C. Lyall.
3837 W. H. Wilson.

3838 Mrs. F. Douglas.
3839 Harry McClelland.

759. Carneau (black), Hen.

3840 Harry McClelland.

3841 Harry McClelland.

760. Carneau (white), Cock.

No Entry.

761. Carneau (white), Hen.

3842 Claude Hall.

762. Carneau (black or white), Cock, rung 1919-20.

No Entry.

763. Carneau (black or white), Hen, rung 1919-20.

3843 Harry McClelland.

764. Utility Carneau, Cock.

3844 E. C. Lyall.
3845 L. J. Mifsud.
3846 C. R. Smith.

3847 J. F. Simpkins.
3848 C. Shephard.

765. Utility Carneau, Hen.

3849 L. J. Mifsud.
3850 C. R. Smith.

3851 C. Shephard.

766. Maltese (white), Cock.

3852 A. Darge.
3853 W. Ogden.
3854 W. Ogden.
3855 W. F. Tuckfield.

3856 W. F. Tuckfield.
3857 J. Maude.
3858 W. Evans.

767. Maltese (white), Hen.

3859 A. Darge.
3860 W. Ogden.
3861 W. Ogden.

3862 W. F. Tuckfield.
3863 W. F. Tuckfield.

T. M. Burke

REAL PROPERTY AGENT
AND AUCTIONEER
340 Collins St. Phones 6294
6779

UNION JACK COFFEE

DELICIOUS.

228

PIGEONS.

CLASS.

768. Maltese (any other color), Cock.

3864 W. F. Tuckfield.

3865 J. Maude.

769. Maltese (any other color), Hen.

3866 W. F. Tuckfield.

3867 J. Maude.

770. Maltese (any color), Cock, rung 1919-20.

3868 A. Darge.

3870 J. Maude.

3869 W. F. Tuckfield.

3871 J. Maude.

771. Maltese (any color), Hen, rung 1919-20.

3872 A. Darge.

3874 J. Maude.

3873 W. F. Tuckfield.

3875 J. Maude.

772. Mondaine (white), Cock.

3876 A. Darge.

3880 Mrs. F. Douglas.

3877 Whitaker and O'Meara.

3881 Mrs. F. Douglas.

3878 W. Ogden.

3882 C. Shephard.

3879 W. Ogden.

3883 C. Shephard.

773. Mondaine (white), Hen.

3884 A. Darge.

3886 C. Shephard.

3885 C. Shephard.

774. Mondaine (any other color), Cock.

No Entry.

775. Mondaine (any other color), Hen.

3887 C. Shephard.

776. Mondaine (any color), Cock, rung 1919-20.

No Entry.

777. Mondaine (any color), Hen, rung 1919-20.

No Entry.

778. White King, Cock.

3888 A. Darge.

3891 Whitaker and O'Meara.

3889 C. L. Rudd.

3892 William Flood.

3890 C. L. Rudd.

3893 C. Shephard.

GLEN VALLEY TEA

GIVES SATISFACTION.

UNION JACK COFFEE

DELICIOUS.

PIGEONS.

229

CLASS.

779. White King, Hen.

3894 A. Darge.
3895 C. L. Rudd.
3896 C. L. Rudd.

3897 William Flood.
3898 C. Shephard.

780. White King, Cock, rung 1919-20.

No Entry.

781. White King, Hen, rung 1919-20.

3899 W. H. Wilson.

782. White Alta, Cock.

3900 W. F. Tuckfield.
3901 C. R. Smith.

3902 C. R. Smith.
3903 C. R. Smith.

783. White Alta, Hen.

3904 W. F. Tuckfield.
3905 C. R. Smith.

3906 C. R. Smith.
3907 C. R. Smith.

784. White Alta, Cock, rung 1919-20.

3908 C. R. Smith.

3909 C. R. Smith.

785. White Alta, Hen, rung 1919-20.

3910 C. R. Smith.

3911 C. R. Smith.

786. Runt, Cock.

3912 Richard Jordan.
3913 W. H. Wilson.
3914 Mrs. F. Douglas.

3915 Mrs. F. Douglas.
3916 J. F. Simpkins.
3917 C. Shephard.

787. Runt, Hen.

3918 Claude Hall.
3919 W. H. Wilson.

3920 Mrs. F. Douglas.

788. Runt, Cock, rung 1919-20.

No Entry.

789. Runt, Hen, rung 1919-20.

No Entry.

GLEN VALLEY TEA

GIVES SATISFACTION.

ALFRED NOTT,

Optician

Long Established and Only Address—
145 COLLINS STREET
(corner of Russell St.)

230

PIGEONS.

CLASS.

790. Utility Homer, Cock.

3921 W. J. Clarke.

3922 A. L. Kissick.

791. Utility Homer, Hen.

3923 W. J. Clarke.

792. Utility Class (any other pure breed or variety), Cock (state breed or variety on entry form).

3924 Charles Ford (Carneau).

793. Utility Class (any other pure breed or variety), Hen (state breed or variety on entry form).

No Entry.

See Classes 809 and 810 for Squabs.

794. Barred Working Homer (any colour), Cock—First prize, 15/-; second prize, 10/-; third prize, 5/-.

3925 David Lancaster, Junr.

3926 A. L. Tyshing.

3927 William Sinclair.

3928 Master W. F. Clarke.

3929 W. Evans.

3930 Herbert Ford.

3931 Herbert Ford.

3932 Herbert Ford.

3933 D. K. McMillan.

795. Barred Working Homer (any colour), Hen—First prize, 15/-; second prize, 10/-; third prize, 5/-.

3934 David Lancaster, Junr.

3935 W. Miller.

3936 R. Gray.

3937 A. L. Tyshing.

3938 William Sinclair.

796. Blue or Black Chequer Working Homer, Cock—First prize, 15/-; second prize, 10/-; third prize, 5/-.

3939 W. Miller.

3940 W. Woods.

3941 W. Woods.

3942 A. Hensell.

3943 W. J. Clarke.

3944 A. L. Tyshing.

3945 A. L. Tyshing.

3946 William Sinclair.

3947 Master W. F. Clarke.

3948 C. Beesey.

3949 C. Beesey.

3950 Floyd and Owens.

3951 D. K. McMillan.

797. Blue or Black Chequer Working Homer, Hen—First prize, 15/-; second prize, 10/-; third prize, 5/-.

3952 David Lancaster, Junr.

3953 W. Woods.

3954 W. Woods.

3955 T. R. Pearce and Son.

3956 W. J. Hayes.

3957 A. L. Tyshing.

3958 A. L. Tyshing.

3959 A. L. Tyshing.

3960 William Sinclair.

3961 C. Beesey.

3962 C. Beesey.

3963 C. Beesey.

3964 Victor E. Pye.

3965 D. K. McMillan.

3966 D. K. McMillan.

THE JOURNAL of the DEPARTMENT of AGRICULTURE
is a record of modern advances in farming. Issued
monthly. Subscription, 3/- per annum.

The "Butterfly" Rimless Eyeglass Almost Invisible.

ALFRED NOTT, Optician.

Our Long Established and Only Address—
145 COLLINS STREET, (cr. Russell St.)

PIGEONS.

231

CLASS.

798. Red Chequer Working Homer, Cock—First prize, 15/-; second prize, 10/-; third prize, 5/-.

3967 John Allen.
3968 G. Paxman.
3969 R. Gray.
3970 W. Woods.
3971 W. Woods.
3972 A. Hensell.
3973 W. J. Hayes.
3974 W. J. Hayes.

3975 William Sinclair.
3976 C. Beesey.
3977 C. Beesey.
3978 C. Beesey.
3979 W. Evans.
3980 Herbert Ford.
3981 A. Heywood Clarke.

799. Red Chequer Working Homer, Hen—First prize, 15/-; second prize, 10/-; third prize, 5/-.

3982 W. Woods.
3983 W. Woods.

3984 William Sinclair.

800. Pied Working Homer, Cock—First prize, 15/-; second prize, 10/-; third prize, 5/-.

3985 John Allen.
3986 G. Paxman.
3987 A. Heywood Clarke.
3988 A. Hensell.

3989 W. R. B. Todd.
3990 William Sinclair.
3991 Floyd and Owens.

801. Pied Working Homer, Hen—First prize, 15/-; second prize, 10/-; third prize, 5/-.

3992 John Allen.
3993 A. Hensell.

3994 William Sinclair.
3995 C. Beesey.

802. Any Other Colour Working Homer, Cock—First prize, 15/-; second prize, 10/-; third prize, 5/-.

3996 John Allen.
3997 W. Woods.

3998 W. J. Clarke.
3999 W. Evans.

803. Any Other Colour Working Homer, Hen—First prize, 15/-; second prize, 10/-; third prize, 5/-.

4000 David Lancaster, Junr.
4001 W. Woods.
4002 A. Hensell.

4003 T. R. Pearce and Son.
4004 A. L. Tyshing.
4005 Floyd and Owens.

804. Working Homer, Cock, young—First prize, 15/-; second prize, 10/-; third prize, 5/-.

4006 A. Heywood Clarke.
4007 A. Hensell.

4008 Master W. F. Clarke.
4009 Master W. F. Clarke.

805. Working Homer, Hen, young—First prize, 15/-; second prize, 10/-; third prize, 5/-.

4010 A. Hensell.
4011 A. Hensell.

4012 A. L. Tyshing.

THE JOURNAL of the **DEPARTMENT** of **AGRICULTURE**
is published with a view to making the work of the
farmer less toilsome and more profitable.

Carlton Ale

232

PIGEONS.

CLASS.

- 806. Working Homer** (any colour), Cock or Hen—Bird must have flown 100 to 250 miles in a recognised club match; certificate of performance to be produced at time of entry—First prize, 15/-; second prize, 10/-; third prize, 5/-.

4013 W. Miller.

4014 T. R. Pearce and Son.

- 807. Working Homer** (any colour), Cock or Hen—Bird must have flown 250 miles or over in a recognised club match; certificate of performance to be produced at time of entry—First prize, 15/-; second prize, 10/-; third prize, 5/-.

4015 H. Balfe.

4017 T. R. Pearce and Son.

4016 H. Balfe.

4018 William Sinclair.

- 808. Working Homer** (any colour), Cock or Hen, young—Bird must have flown 100 miles in a recognised club match; certificate of performance to be produced at time of entry—First prize, 15/-; second prize, 10/-; third prize, 5/-.

4019 H. Balfe.

4020 H. Balfe.

SQUABS.

Birds entered in the following classes are to be sent in alive on the Tuesday evening, 21st September. The three best exhibits in each class will be selected on the Wednesday of the Show. These selected birds will be killed and dressed, and finally judged on Thursday, and remain the property of the Society till the Show closes.

CLASS.

- 809. Pair of Squabs** (Carneaux), 4 to 5 weeks old—First prize, £1; second prize, 10/-; third prize, 5/-.

4021 A. Darge.

4023 E. C. Lyall.

4022 A. Darge.

4024 William Flood.

- 810. Pair of Squabs** (other than Carneaux), 4 to 5 weeks old—First prize, £1; second prize, 10/-; third prize, 5/-.

4025 A. Darge.

4026 A. Darge.

SPECIAL NOTE.

The members of the Melbourne Pigeon Improvement Society will compete for the Society's Cups and Trophies in the above classes as follows:—

A Certificate will be presented to this year's winners of all Trophies, which have to be won three times, the Trophies remaining the property of the Society until won outright. The winning birds must have been bred by the exhibitors.

A Silver Cup, presented by Messrs. W. Cartledge and Harry Smyth, Ballarat, for the best young Blue Pigmy Pouter, rung C.O.A. ring, and bred by exhibitor; to be won three times. Won once by J. Mossop (South Australia), and twice by F. Crotty.

Foster's Lager

Carlton Ale

PIGEONS.

233

Trophy presented by Mr. A. Dukes for the best young Almond, Agate, Mottle, Rosewing, or Self; bred by exhibitor; to be won three times. Won once by H. C. Lock, and twice by J. J. Pilbeam.

Cup, for the best young Turbit, bred by exhibitor; to be won three times. Won once by J. Whitehill; once by A. E. Miller; once by J. A. C. Von Einem; once by H. Wilson.

Cup, for the best young Frill, other than Turbit, (bred by exhibitor; to be won three times. Won once by A. E. Miller; once by J. J. Young; once by J. A. C. Von Einem; once by J. Whitehill; twice by J. J. Pilbeam.

Trophy presented by Messrs. C. H. Lynott and J. J. Young for the best young Black Magpie, bred by exhibitor. Won once by C. Meaker.

Trophy presented by Messrs. C. H. Lynott, J. J. Young and W. Bailey, for the best young Red Magpie, bred by exhibitor. Won once by C. Meaker.

Trophy presented by Messrs. Cliff Duckett and C. Meaker, for the best young Yellow Magpie, bred by exhibitor; to be won three times. Won once by J. Cleal.

Wyoming Cup, for the best young Black Jacobin, bred by exhibitor. To be won three times.

Cup, for the best young Red or Yellow Jacobin, bred by exhibitor. To be won three times.

Cup, presented by Rekaem, for the best young long-faced Tumbler, bred by exhibitor. To be won three times.

Cup, for the best young Show Homer, bred by exhibitor. To be won three times.

Cup, for the best young Saddleback, bred by exhibitor. To be won three times.

Cup, valued at £5/5/-, presented by Mr. J. Boundy, for the best young African Owl, bred by exhibitor. To be won three times.

For further particulars of the above competitions, apply to Mr. J. J. Young, Hon. Secretary, M.P.I. Society, 19 Nottingham-street, Prahran.

Cup, valued at £5/5/-, presented by Mr. A. Darge, for the best young Maltese, bred by exhibitor. To be won three times.

The Captain Errol Kirk Trophy, valued at £5/5/-, presented by Miss Gwen Lane, for the best young Carneau, bred by exhibitor. To be won three times.

CANARIES AND CAGE BIRDS.

Exhibitors in the following classes must provide their own cages.

Names of varieties to be stated on entry forms.

CLASS.

811. Crested Norwich, Cock or Hen.

4027 W. F. Myring.

Foster's Lager

CLASS.

812. Crested-bred Norwich, Cock or Hen.

4028 W. F. Myring.

813. Clear Plainhead Norwich (yellow), Cock or Hen.

4029 W. F. Myring.

4030 W. F. Myring.

814. Clear Plainhead Norwich (buff), Cock or Hen.

4031 W. F. Myring.

4032 W. F. Myring.

815. Variegated Plainhead Norwich (yellow), Cock or Hen.

4033 W. F. Myring.

4034 W. F. Myring.

816. Variegated Plainhead Norwich (buff), Cock or Hen.

4035 W. F. Myring.

4036 W. F. Myring.

817. Cinnamon Norwich (yellow), Cock or Hen.

4037 W. F. Myring.

818. Cinnamon Norwich (buff), Cock or Hen.

4038 W. F. Myring.

819. Yorkshire (clear or variegated), Cock.

4039 W. F. Myring.

820. Yorkshire (clear or variegated), Hen.

4040 W. F. Myring.

821. Any Variety Australian Finch.

No Entry.

822. Any Variety Australian Finch, in Pairs.

No Entry.

823. Any Variety Foreign Finch.

4041 N. V. King.

4042 N. V. King.

824. Collection of Six Finches (any variety).

4043 N. V. King.

825. Any Variety Parrot, small.

4044 James O'Donohue.

4045 James O'Donohue.

826. Any Variety Parrot, large.

4046 James O'Donohue.

4048 Keith Weppner.

4047 James O'Donohue.

827. Any Variety Cockatoo.

4049 James O'Donohue.

4051 Mrs. H. Roach.

4050 C. D. Beaver.

828. Any Variety Galah.

No Entry.

DEAN'S,

349 Little Collins Street,
near Elizabeth Street,

For VARNISHES

Section 45—Dogs.

Stewards: R. MULHOLLAND, Esq. (Division A—except Terriers),
C. R. SMEE, Esq. (Division A—Terriers), J. ARMSTRONG, Esq.
(Division B—Bulldogs), A. C. MILLS, Esq. (Division B—Terriers),
J. H. PASCOE, Esq. (Division B—other than Terriers and Bulldogs).

Entry fee: Members, 3/-; Non-Members, 4/-.

Dogs entered in Division A in this Section must be in the yards on the Monday of the Show, at 9.30 a.m. Dogs entered in Division B must be in the yards on the Thursday of the Show, at 9.30 a.m. See General Regulations.

Dogs will be received and benched, fed and attended to, and despatched free of charge to Exhibitors, subject to the provisions of Regulations 43 and 45.

NOTE.—This is a Championship Show, and, as far as applicable to Agricultural Societies, is held under the rules of the Victorian Poultry and Kennel Club. Any dog not previously registered in accordance with the Victorian Poultry and Kennel Club's Rules may be registered at the Society's office at the time of entry for Show on payment of the registration fee of one shilling and sixpence.

SPECIAL REGULATIONS.

1. All dogs must have double swivel chains and collars, without names, attached, to enable them to be taken out if required.
2. Any dog wearing a collar with its owner's name thereon will be disqualified from receiving a prize.
3. When being judged, dogs must wear exhibit numbers, which will be supplied by the Society.
4. Exhibitors will, on personal application to one of the Stewards, be permitted to loose their dogs for a short time each day—in the morning, prior to the opening, and in the evening, after the closing of the Exhibition; but they will on no account be permitted to remove the same from the yards without a written order from the Secretary, and a deposit of £2. (See General Regulation, 39.)
5. Dogs will be subjected to veterinary inspection, and those considered by the Stewards or the Veterinary Surgeon unfit for exhibition, either from disease, vice, or other causes, will not be received; or removed if found necessary.
6. Labels will be sent for each Dog when the Exhibitor is not a resident of Melbourne or suburbs, on the reverse side of which Exhibitors will be required to write their names, addresses, and instructions for the return journey. Country and Interstate Exhibitors must inform the Secretary by post or telegram of the despatch of their exhibits, giving all particulars, in order that arrangements may be made for receiving them. Two or more dogs may be sent in one hamper or box if it be properly divided and labelled.
7. The Society will be most anxious for the care and safety of the Dogs sent for exhibition, or any other property entrusted to them, but it must be distinctly understood by Exhibitors, and all other persons, that the Society will not be responsible for the loss, deten-

tion of, or damage to any Dogs or other property, whether arising from accident or other cause whatever, or from any act or omission of themselves, their officers, agents, servants, or others.

8. The Society will engage a thoroughly practical man to feed and take charge of the dogs during the day, and also a night watchman.

SPECIAL NOTIFICATION.—No Dog will be allowed to be benched or be admitted to the Judging Ring unless in possession of the Society's Veterinary Certificate for the current year.

The Society's Veterinary Surgeon will be in attendance from 8 a.m. till 9.30 a.m. on Monday, 20th September, and again on Thursday, 23rd September, at the same time, for the purpose of examining the dogs.

In each Class the prizes are:—First prize, £1; second prize, 10/-.

DIVISION A.

To be exhibited on Monday, Tuesday and Wednesday.

CLASS.

829. *Pomeranian Dog (over 7 lbs.) (Limit) (Special).

- 4052 H. L. Read, "White Australia," white, whelped 9th August, 1918, bred by Mrs. A. M. Enner, s Elmira Grano, d Elmira Raneo, s of d Witchwood Bobs.
4053 Miss Helen Elder, "Teddy," dark grey, whelped April, 1919, bred by Mrs. Barr, s Rex, d Silver Mary.
4054 R. Rawson, "Buster Punch," black, whelped 15th September, 1919, bred by Mrs. R. Rawson, s Jim, d Nava Judy, s of d Buster Billy.
4055 Mrs. C. H. Goodwin, "Forest Prince Black Fox" (5683), black, whelped 22nd September, 1918, bred by exhibitor, s Norma Ranjitsinghi, d Forest Prince Molly, s of d Laurel Pompy.
4056 L. Franklin, "Franklin's Kewpie," orange and sable, whelped 10th March, 1918, bred by Mrs. Irwin, s Wavenor Wae Baby, d Burwood All Colors, s of d Prince Redfern.

830. *Pomeranian Dog (over 7 lbs.) (Australian bred) (Special).

- 4052 H. L. Read, "White Australia." (See also Class 829.)
4054 R. Rawson, "Buster Punch." (See also Class 829.)
4055 Mrs. C. H. Goodwin, "Forest Prince Black Fox." (See also Class 829.)
4056 L. Franklin, "Franklin's Kewpie." (See also Class 829.)
4061 Mrs. Lawson, "Pomland Pat," black, whelped 27th May, 1917, bred by Mrs. E. Brown, s Pomland Peter, d Miss Muffit.
4062 C. Tootell, "Wavenor Wireless," orange sable, whelped January, 1918, bred by Mrs. W. H. Waters, s Com. Gr. Ch. Redhill Sunset, d Wavenor Waratah, s of d Com. Gr. Ch. Offley Ruddy Light.

831. Pomeranian Dog (over 7 lbs.) (open).

- 4052 H. L. Read, "White Australia." (See also Class 829.)
4054 R. Rawson, "Buster Punch." (See also Class 829.)
4055 Mrs. C. H. Goodwin, "Forest Prince Black Fox." (See also Class 829.)
4056 L. Franklin, "Franklin's Kewpie." (See also Class 829.)
4062 C. Tootell, "Wavenor Wireless." (See also Class 830.)

GREAT WESTERN Sparkling Hock

DOGS.

237

CLASS.

832. *Pomeranian Puppy Dog or Bitch (over 7 lbs.) (Special).

- 4068 Miss I. Stein, "Burlington Peggy," sable, whelped February, 1920, bred by F. H. Tickle, s Wavenor Warrior, d Burlington Poppett, s of d Wavenor Wombat.
- 4069 Mrs. A. E. McLachlan, "Elmira Pretty Mickie," biscuit, whelped 22nd December, 1919, bred by Miss E. Reid, s Elmira Grano, d Fynette, s of d Elmira Gesto.
- 4070 Miss B. Martyn, "Ulverston Poland Boy," black, whelped 4th January, 1920, bred by Mrs. C. B. Hunter, s Poland Peter, d Ulverston Daisy Fair, s of d Brooklyn Sable Boy.
- 4071 Miss Nance P. S. Campbell, "Ladybird," sable, whelped 1st November, 1919, bred by Mrs. Harrison, s Wavenor Warrior, d Jean, s of d Wee Boy.
- 4072 Mrs. Daisy Fletcher, "Golden Mite," orange sable, whelped 20th October, 1919, bred by exhibitor, s Spot of Gold, d Gladwyn Topaz.

833. *Pomeranian Bitch (over 7 lbs.) (Limit) (Special).

- 4069 Mrs. A. E. McLachlan, "Elmira Pretty Mickie," (See also Class 832.)
- 4071 Miss Nance P. S. Campbell, "Ladybird," (See also Class 832.)

834. *Pomeranian Bitch (over 7 lbs.) (Australian bred) (Special).

- 4075 Miss E. Rodgerson, "Topsy," black, whelped 14th May, 1919, bred by Mrs. Mills, s Canterbury Lad, d Briardale Brightie, s of d Sailor Boy.

*An exhibit may be entered in one ordinary class and in as many *Special* Classes as it is eligible to compete.

Orange Sable Puppies

FOR SALE BY THIS SIRE.



"SPOT OF GOLD."

Challenge Winner V.P.K.C., 1919 and 1920, at Stud. Fee, £5 5/-

Mrs. Daisy Fletcher

"Tala," ERIC STREET, HAWTHORN, VIC.

CLASS.

835. Pomeranian Bitch (over 7 lbs.) (open).

4075 Miss E. Rodgerson, "Topsy." (See also Class 834.)

836. *Pomeranian Dog (7 lbs. and under) (Limit) (Special).

4077 Mrs. W. H. Waters, "Wavenor Who's Who," cream, whelped 25th Aug. st, 1919, bred by exhibitor, s Com. Ch. Redhill Gladiator (imp.), d Ch. Wavenor Winsome, s of d Com. Gr. Ch. Offley Atom's Keepsake (imp.).

837. *Pomeranian Dog (7 lbs. and under) (Australian bred) (Special).

4078 Mrs. Herbert Crompton, "Remuera Model," sable, whelped August, 1915, bred by exhibitor, s Bleak House Don (imp.), d Sheila of Oaker (imp.), s of d Little Sunbeam.

4077 Mrs. W. H. Waters, "Wavenor Who's Who." (See also Class 836.)

4080 Mrs. Daisy Fletcher, "Spot of Gold," orange sable, whelped 22nd April, 1917, bred by exhibitor, s Norma Gold King, d Cherry Blossom.

838. Pomeranian Dog (7 lbs. and under) (open).

4078 Mrs. Herbert Crompton, "Remuera Model." (See also Class 837.)

4077 Mrs. W. H. Waters, "Wavenor Who's Who." (See also Class 836.)

4080 Mrs. Daisy Fletcher, "Spot of Gold." (See also Class 837.)

Challenge Prize, Pomeranian Dog.

839. *Pomeranian Bitch (7 lbs. and under) (Limit) (Special).

4084 Mrs. W. H. Waters, "Wavenor Winning Ways," wolf sable, whelped 6th October, 1919, bred by exhibitor, s Com. Gr. Ch. Redhill Gladiator (imp.), d Wavenor Worcester, s of d Com. Gr. Ch. Offley Atom's Keepsake (imp.).

4085 Mrs. W. H. Waters, "Wavenor Wherefore," orange sable, whelped 29th March, 1920, bred by exhibitor, s Com. Ch. Redhill Gladiator (imp.), d Wavenor Why Not, s of d Ch. Wavenor War Baby.

4086 Mrs. Tom Lugton, "Elphinstone Dot," black, whelped 20th February, 1918, bred by Mrs. W. Floyd, s Olympia Stumpy, d Olympia Little Tich.

4087 Mrs. F. Evans, "Clarinda Queen," orange sable, whelped 18th March, 1920, bred by Frank Evans, s Remuera Model, d Bonnie, s of d Sam.

840. *Pomeranian Bitch (7 lbs. and under) (Australian bred) (Special).

4084 Mrs. W. H. Waters, "Wavenor Winning Ways." (See also Class 839.)

4072 Mrs. Daisy Fletcher, "Golden Mite." (See also Class 832.)

4086 Mrs. Tom Lugton, "Elphinstone Dot." (See also Class 839.)

4087 Mrs. F. Evans, "Clarinda Queen." (See also Class 839.)

841. Pomeranian Bitch (7 lbs. and under) (open).

4084 Mrs. W. H. Waters, "Wavenor Winning Ways." (See also Class 839.)

4086 Mrs. Tom Lugton, "Elphinstone Dot." (See also Class 839.)

4087 Mrs. F. Evans, "Clarinda Queen." (See also Class 839.)

4095 Mrs. J. W. Israel, "Pomland Phoebe," black, whelped 15th June, 1915, bred by Miss E. Brown, s Pomland Peter, d Remington Princess, s of d Wavenor Romany Lad.

Challenge Prize, Pomeranian Bitch.

*An exhibit may be entered in one ordinary class and in as many Special Classes as it is eligible to compete.

ALFRED NOTT for Up-to-date Rimless Spectacles
and Eyeglasses

Only Address--145 COLLINS ST. (corner Russell St.)

DOGS.

239

CLASS.

842. Pug Dog (black).

- 4096 Mrs. J. P. Mulholland, "Gr. Ch. Blacktracker of Drayton," black, whelped 1914, bred by Mrs. Shepherd, s Gr. Ch. Master Speedwell (imp.), d Gr. Ch. Corona Queen (imp.).

843. Pug Bitch (black).

- 4097 Mrs. Lily Shipp, "Surrexdale Daisy," black, whelped 11th April, 1917, bred by I. Hamm, s Surrexdale Jacky, d Princess Puggawug.
4098 Mrs. J. P. Mulholland, "Gr. Ch. Lily Domboy," black, whelped 1914, bred by Mrs. Shepherd, s Gr. Ch. Master Speedwell (imp.), d Gr. Ch. Corona Queen (imp.).
4099 Mrs. J. P. Mulholland, "Gr. Ch. Maid of the South," black, whelped 1916, bred by Miss McCann, s Ch. Laws Durban, d Ch. Lady Mollie.
4100 M. Cockerell, "Dainty Dot" (4146), black, whelped 5th December, 1919, bred by Mrs. B. Turner, s Puggy Speedwell, d Maori Princess, s of d King Billy.

844. *Pug Dog or Bitch (black) (Limit) (Special).

- 4097 Mrs. Lily Shipp, "Sussexdale Daisy." (See also Class 843.)
4102 Mrs. J. P. Mulholland, "Southern Belle," black, whelped 1918, bred by exhibitor, s Sultan, d Gr. Ch. Maid of the South, s of d Ch. Laws Durban.

845. Pug Dog (fawn).

No Entry.

846. Pug Bitch (fawn).

No Entry.

847. *Pug Dog or Bitch (fawn) (Limit) (Special).

No Entry.

Challenge Prize, Pug Dog.

Challenge Prize, Pug Bitch.

848. Poodle Dog or Bitch.

- 4103 Mr. and Mrs. Meyer, "Forest Prince Flossie," white, bred by Mrs. Goodwin.
4104 Mrs. J. Gardiner, "Tibona Miss Quiz," whelped 17th November, 1919, bred by exhibitor, s Tibona Pongo, d Sweet Nell.
4105 Mrs. P. A. H. Hefler, "White Queen," white, whelped 30th September, 1918, bred by Mr. Souldberg, s Merry Bonny, d Dolly White, s of d Rathdown Bonnie.
4106 Mrs. G. H. Moncrieff, "Fluffy," white, whelped 10th December, 1917.

Challenge Prize, Poodle Dog or Bitch.

849. Toy Poodle, Dog.

- 4107 Mr. and Mrs. Meyer, "Australian Sun," white, whelped 1st February, 1920, bred by exhibitors, s Ch. Merrie Bonnie, d Little Miss White, s of d Rathdown Bonnie.
4108 W. Slade, "Tres Bon" (6119), white, bred by Mrs. Harkom, s Merrie Bonnie, d Bright Beauty.

*An exhibit may be entered in one ordinary class, and in as many Special Classes as it is eligible to compete.

The "Crypto" Lens

Reading and Distance all in one piece,
invisibly joined.

ALFRED NOTT,

Long Established and Only Address—

145 COLLINS STREET (cr. of Russell St.)

SUNLIGHT SOAP

FREE FROM ADULTERATION

240

DOGS.

- 4109 Mrs. J. Gardiner, "Tibona Vick," whelped 25th April, 1917, bred by exhibitor, s Tibona Prairie Boy, d Avoca Belle.
 4111 Miss Alma Stevenson, "Wee Victory," white, whelped 1st February, 1919, bred by Mrs. Harkom, s Ch. Merry Bonny, d Bonny Wee Dot.
 4112 Mrs. F. Wigglesworth, "Little Jack Horner," white, whelped 19th July, 1919, bred by Mrs. McGregor, s Bubbles, d Richmond Lady.

CLASS.

850. *Toy Poodle Puppy, Dog or Bitch (Special).

- 4107 Mr. and Mrs. Meyer, "Australian Sun." (See also Class 849.)
 4114 Mrs. Harkom, "Bonnie Wee Ida," white, whelped 16th December, 1919, bred by R. Harkom, s Merry Bonny, d White Beauty.
 4115 E. Hughes, "Tiny," white, whelped November, 1919.

Challenge Prize, Toy Poodle Dog.

851. Toy Poodle, Bitch.

- 4116 Mr. and Mrs. Meyer, "White Australia," white, whelped 20th October, 1919, bred by exhibitors, s Ch. Merrie Bonnie, d Little Miss White, s of d Rathdown Bonnie.
 4117 Mrs. A. Dunn, "Tibona Edna May," whelped 25th April, 1917, bred by Mrs. J. Gardiner, s Tibona Prairie Boy, d Avoca Belle.
 4114 Mrs. Harkom, "Bonnie Wee Ida." (See also Class 850.)
 4114A Mrs. Harkom, "Gr. Ch. Bonnie Weed," white, whelped 7th October, 1918, bred by R. Harkom, s Belgian Boy, d Snow Drop.

Challenge Prize, Toy Poodle Bitch.

852. Yorkshire Terrier Dog.

- 4119 Mrs. A. Prowse, "Laddie True Blue," blue and tan, whelped 21st May, 1917, bred by Mrs. Albert, s Kingsboro Binker, d Winnie, s of d, Denver Crown King.
 4120 C. F. Monk, "Jacka," blue and tan, whelped 10th August, 1918, bred by exhibitor, s Lord Nipper, d Trixie, s of d Jack.

853. *Yorkshire Terrier Dog or Bitch (Limit) (Special).

- 4121 Madame Campbell Macpherson, "Bengali," blue and tan, whelped October, 1919, bred by Mr. Sandbach, s Ormond Kalimna Vinicore, d Ormond Gold.
 4119 Mrs. A. Prowse, "Laddie True Blue." (See also Class 852.)
 4120 C. F. Monk, "Jacka." (See also Class 852.)

Challenge Prize, Yorkshire Terrier Dog.

854. Yorkshire Terrier Bitch.

- 4121 Madame Campbell Macpherson, "Bengali." (See also Class 853.)

Challenge Prize, Yorkshire Terrier Bitch.

*An exhibit may be entered in one ordinary class and in as many *Special* Classes as it is eligible to compete.

HYGEIA SHAVING STICK

FOR AN IDEAL SHAVE

SUNLIGHT SOAP

FREE FROM ADULTERATION

DOGS.

241

CLASS.

855. Silky Terrier Dog.

- 4125 D. J. Spence, "Laddie," whelped August, 1916, s Johnny Boy, d Girlie.
- 4126 Mrs. Charles Bulmer, "Captain Hanso," black and tan, whelped 18th January, 1920, bred by exhibitor, s Principal Tiny Tim, d Bonnie.
- 4127 J. P. Wilson, "Little Ben," blue and tan, whelped 28th December, 1918, bred by exhibitor, s Lord Nipper, d Princess Bell, s of d Little Tim.
- 4128 Mrs. R. B. Greineson, "Harrieville Wee Johnny Boy," blue and tan, whelped 25th August, 1919, bred by exhibitor, s Harrieville Wee Jock, d Sweet Nell.

856. *Silky Terrier Dog or Bitch (Limit) (Special).

- 4127 J. R. Wilson, "Little Ben." (See also Class 855.)
- 4128 Mrs. R. B. Greineson, "Harrieville Wee Johnny Boy." (See also Class 855.)
- 4131 Mrs. E. Roberts, "Trix" (511), silver blue and tan, whelped 6th June, 1919, bred by Mrs. Stahl, s Binnie, d Tassy.

Challenge Prize, Silky Terrier Dog.

857. Silky Terrier Bitch.

- 4131 Mrs. E. Roberts, "Trix." (See also Class 856.)
- 4133 E. R. Haynes, "Autocalissa," black and tan, whelped 5th May, 1918, bred by Mrs. C. Bulmer, s Principal Tiny Tim, d Bonnie.

Challenge Prize, Silky Terrier Bitch.

858. Blue and Tan Australian Terrier Dog (Open).

- 4134 Miss Alma James, "Tiger" (1226), blue and tan, whelped 10th November, 1918, bred by Mrs. J. Tough, s Casey, d Spanker.
- 4135 W. Slade, "Dinkum Digger" (5898), blue and tan, whelped 11th August, 1918, bred by R. B. Greineson, s Koorine Midge, d Harrieville Queen, s of d Wee Jock.
- 4136 H. A. McNamara, "Clarendale Boy," blue and tan, whelped October, 1918, bred by Mr. Commons, s Carara Hall, d Honor, s of d Carara Nip.
- 4137 H. A. McNamara, "Clarendale Jack," whelped 29th September, 1919, bred by exhibitor, s Clarendale Trickie, d Clarendale Lillie.

859. *Blue and Tan Australian Terrier Puppy Dog or Bitch (Special).

- 4138 E. T. Apps, "Vimy," blue and tan, whelped 20th November, 1919, bred by M. Andrew, s Linton Laddie, d Monara Bell.
- 4139 E. T. Apps, "Fernleigh Reliance," blue and tan, whelped 4th March, 1920, bred by R. Wilmot, s Fernleigh Monara Lorraine, d Locksley Lady.
- 4137 H. A. McNamara, "Clarendale Jack." (See also Class 858.)
- 4141 Mrs. J. Allen, "Dixie," blue and tan, whelped 23rd January, 1920, bred by exhibitor, s Gr. Ch. Linton Laddie, d Jess.

*An exhibit may be entered in one ordinary class and in as many Special Classes as it is eligible to compete.

HYGEIA SHAVING STICK

FOR AN IDEAL SHAVE.

- 4142 Mrs. L. Hall, "Bernice," blue and tan, whelped 9th September, 1920, bred by exhibitor, s Danelad, d Midget.
 4143 Mrs. L. Hall, "Silver King," blue and tan, whelped 9th February, 1920, s Danelad, d Midget.

CLASS.

860. *Blue and Tan Australian Terrier Dog or Bitch (Limit) (Special).

- 4144 L. A. Grafe, "Meta of Hindmarsh," black and tan, whelped 28th July, 1919, bred by exhibitor, s Knoxville Smoodger, d Daisy of Hindmarsh, s of d Boss of Hindmarsh.
 4138 E. T. Apps, "Vimy," (See also Class 859.)
 4137 H. A. McNamara, "Clarendale Jack," (See also Class 858.)
 4147 Mrs. J. Robertson, "Bobby B.," blue and tan, whelped 19th December, 1918, bred by J. Robertson, s Ajax, d Topsy.

861. Blue and Tan Australian Terrier Bitch (Open).

- 4144 L. A. Grafe, "Meta of Hindmarsh," (See also lass 860.)
 4149 G. Swain, "Champion Dane," blue and tan, whelped 7th December, 1913, bred by exhibitor, s Bubbles, d Puddles, s of d Boisdale Jack.
 4150 William Alder, "Edenhope Zulie" (7009), blue and tan, whelped March, 1918, bred by W. Baty, s Wyndarra Daniel, d Wyndarra Bonnie.

862. Sandy Rough-Coated Australian Terrier Dog.

No Entry.

863. Sandy Rough-Coated Australian Terrier Bitch.

- 4151 William Sinclair, "Tiny," sandy, whelped 1917, bred by A. Wilson, s Little Jock.

Challenge Prize, Australian Terrier Dog.

Challenge Prize, Australian Terrier Bitch.

864. Black and Tan Terrier (over 7lbs.) Dog or Bitch.

No Entry.

Challenge Prize, Black and Tan Terrier Dog or Bitch (over 7lbs.).

865. Black and Tan Terrier (under 7lbs.) Dog.

- 4152 J. L. Vizard, "Napper," black and tan, whelped December, 1918, bred by exhibitor, s Pochetta, d Miss Flo.
 4153 J. L. Vizard, "Tandy," black and tan, whelped December, 1918, bred by exhibitor, s Pochetta, d Miss Flo.
 4154 Mrs. Harkom, "Antony," black and tan, whelped 20th January, 1919, bred by Mrs. Hart, s Poco, d Chica.

Challenge Prize, Black and Tan Terrier Dog (under 7lbs.).

*An exhibit may be entered in one ordinary class and in as many Special Classes as it is eligible to compete.

IRVINE'S GREAT WESTERN WINES

CLASS.

866. Black and Tan Terrier (under 7lbs.) Bitch.

4155 Mrs. Harkom, "Minoscundus," black and tan, whelped 20th January, 1919, bred by Mrs. Hart, s Poco, d Chica.

Challenge Prize, Black and Tan Terrier Bitch (under 7lbs.).

867. Pekinese Dog (over 8 lbs.).

4156 Mrs. Tom Lugton, "Elphinstone Bet Yu," red, whelped 7th February, 1919, bred by Miss I. McGinis, s Chingston Yu Bet, d Namba Ko Ko.

868. Pekinese Dog (8 lbs. or under).

No Entry.

869. Pekinese Bitch (over 8 lbs.).

4157 Mrs. Tom Lugton, "Elphinstone Gurli," red, whelped 1st January, 1919, bred by Mrs. H. Crompton, s Bulli Boi of Nemuera (imp.), d Fa La Da of Nemuera (imp.).

4158 Mrs. de B. Whitehouse, "Chingston Cue Too," red, whelped 12th August, 1918, bred by exhibitor, s Yangste Chuty (imp.), d ChingstonPonkee.

870. Pekinese Bitch (8 lbs. or under).

No Entry.

Challenge Prize, Pekinese Dog or Bitch.

871. Skye Terrier Dog or Bitch.

4159 L. A. Harper, "Lady Glen," grey, bred by exhibitor, s Little Boy, d Fluff, s of d Jock.

4160 L. A. Harper, "Fairy," grey, bred by exhibitor, s Little Boy, d Fluff, s of d Jock.

Challenge Prize, Skye Terrier Dog or Bitch.

872. Dachshund Dog or Bitch.

4161 Mrs. C. R. Smee, "Waldine," black and tan, whelped 12th December, 1918, bred by exhibitor, s Zig Zag, d Tio, s of d Waldeman (imp.).

Challenge Prize, Dachshund Dog or Bitch.

873. *Collie (Rough) Dog (Australian bred) (Special).

4162 Miss M. Whitelaw, "Claremont Leopold," whelped 28th October, 1919, s Locksley's Observant, d Leabrook Ophir, s of d Locksley's Observant.

4163 Mrs. James O'Donohue, "Max," sable and white, whelped 27th September, 1918, bred by W. Cockbill, s Amietta, Picador (imp.), d Amitta Perfection, s of d Amietta Picador (imp.).

4164 George Hart, "Boson," whelped August, 1917.

244

DOGS.

- 4165 Mrs. V. L. Steet, "Eminent Rover" (5490), sable and white, whelped September, 1918, bred by W. Cockbill, s Amietta Picador, d Amietta Important, s of d Amietta Picador.
4166 Richard Gordon, "Peter Pan," sable and white, whelped 9th February, 1920, bred by Mr. Anderson.

CLASS.

874. Collie (Rough) Dog (open).

- 4162 Miss M. Whitelaw, "Claremont Leopold." (See also Class 873.)
4163 Mrs. James O'Donohue, "Max." (See also Class 873.)
4165 Mrs. V. L. Steet, "Eminent Rover." (See also Class 873.)
4166 Richard Gordon, "Peter Pan." (See also Class 873.)

875. *Collie (Rough) Puppy Dog or Bitch (open) (Special).

- 4162 Miss M. Whitelaw, "Claremont Leopold." (See also Class 873.)
4166 Richard Gordon, "Peter Pan." (See also Class 873.)
4173 H. C. Daniel, "Luton Prince," sable, whelped 30th January, 1920.
4174 F. Alford, "Scottish Knight," yellow, whelped 3rd February, 1920.

876. *Collie (Rough) Bitch (Australian bred) (Special).

No Entry.

877. Collie (Rough) Bitch (open).

No Entry.

878. Collie (Smooth) Dog.

- 4175 Ray Thomson, "Towser 2nd," black and white, whelped 1st January, 1919, bred by exhibitor, s Towser, d Lass

879. *Collie (Smooth) Puppy Dog or Bitch (Special).

No Entry.

880. Collie (Smooth) Bitch.

- 4176 H. Thompson, "Mollie," black and tan.

Challenge Prize Collie (Rough or Smooth) Dog.

Challenge Prize Collie (Rough or Smooth) Bitch.

881. Old English Sheepdog Dog or Bitch.

- 4177 Alec. L. Nichol, "Glen Craik Boss," blue and white, whelped 24th January, 1914, bred by W. W. Scott, s Home Farm Tring, d Aberfeldie 2nd.

Challenge Prize Old English Sheepdog Dog or Bitch.

*An exhibit may be entered in one ordinary class and in as many Special Classes as it is eligible to compete.

PERFECTION CUT OR
PLUG **TOBACCO**

CLASS.

882. Deerhound Dog.

- 4178 M. F. Murray, "Lord Clyde" (6133), silver brindle, whelped 6th July, 1919, bred by exhibitor, s Highland Chief, d Blue Belle, s of d Royal Roban (imp.).

883. Deerhound Bitch.

- 4179 M. F. Murray, "Highland Belle" (6132), grey brindle, whelped 6th July, 1919, bred by exhibitor, s Highland Chief, d Blue Belle, s of d Royal Roban (imp.).
- 4180 E. T. Morrison, "Boko," grey, whelped February, 1913, bred by H. S. Woods, s Dreadnought Elect, d Thistle Lass.

Challenge Prize, Deerhound Dog or Bitch.

884. Borzois Dog.

- 4181 P. F. Daly, "Prince Cossack," white, whelped 20th November, 1917, bred by exhibitor, s Prince Eric, d Lady Volga, s of d Camden Negradia.
- 4182 Arthur Hunter, "Romanoff," white, whelped 8th November, 1918, bred by P. F. Daly, s Prince Eric, d Lady Volga, s of d Camden Negradia.

Challenge Prize, Borzois Dog.

885. Borzois Bitch.

- 4183 P. F. Daly, "Lady Betty," white, whelped 20th January, 1920, bred by exhibitor, s Hobart Prince, d Lady Volga, s of d Camden Negradia.
- 4184 A. J. Marshall, "Olga," liver and white, whelped November, 1914, bred by A. Marshall, s Ivan.

Challenge Prize, Borzois Bitch.

Greyhound Dog.

- 4185 L. Walsh, "Red Hope," red, whelped 27th February, 1918, bred by exhibitor, s Roundlay, d Corden Choice, s of d Senator.
- 4186 J. McCubbin, "City Swell," brindle, whelped September, 1915, bred by J. McKee, s Bushy, d Bright Blue, s of d Bulwark.
- 4187 Master G. D. Shawcross, "Flying Chief," fawn.

Challenge Prize, Greyhound Dog.

887. Greyhound Bitch.

No Entry.

Challenge Prize, Greyhound Bitch.

IRVINE'S GREAT WESTERN WINES

246

DOGS.

CLASS.

888. Great Dane Dog.

4188 R. Barker, "Wagga," black, whelped December, 1918.

4189 John Waugh, "King," brindle, whelped 1917, bred by Captain Howard, s Sultan (imp.), d Juno.

4190 H. A. Grosser, "Digger," blue and black, whelped 1919, bred by R. J. Taylor, s Binghie (imp.), d June.

4191 Mrs. D. Y. Rennie, "Alma Donovan," whelped 25th March, 1919, bred by Mr. Puff, s Leo, d Lady Edna (imp.).

889. Great Dane Bitch.

4192 John Waugh, "Queen," black, whelped 1918, bred by exhibitor, s Captain W., d Lady.

4193 H. A. Grosser, "June," harlequin, whelped 1916.

Challenge Prize Great Dane Dog or Bitch.

890. Mastiff Dog or Bitch.

No Entry.

Challenge Prize Mastiff Dog or Bitch.

891. Newfoundland Dog or Bitch.

No Entry.

Challenge Prize Newfoundland Dog or Bitch.

892. St. Bernard Dog or Bitch.

4194 C. Bennett, "Rover," bright orange, whelped 1916.

Challenge Prize St. Bernard Dog or Bitch.

DIVISION B.

To be exhibited on Thursday, Friday and Saturday.

CLASS.

893. *Bulldog Dog (Limit) (Special).

4195 J. S. Moodie, "Cargill Demo," brindle, whelped 21st July, 1918, bred by J. Brett, s Cargill Democrat, d Madame X., s of d Raby Monarch (imp.).

4196 John H. FitzGerald, "King George," fawn, whelped 2nd October, 1919, bred by exhibitor, s Charlie Chaplin, d Braintree Beatrice, s of d Ch. First 'Un (imp.).

4197 A. Stanfield, "Timothy Tatters," brindle, whelped 20th June, 1918, bred by exhibitor, s Nigger Boy, d Ch. Stockhill Beauty, s of d Morayville Adenough (imp.).

4198 J. Burns, "Major" (7048), brindle.

*An exhibit may be entered in one ordinary class and in as many Special Classes as it is eligible to compete.

GREAT WESTERN Sparkling Hock

Beddome's Dog Medicines



Alterative Mixture—Splendid Tonic, prevents Distemper, which is so prevalent. Highly recommended by the leading breeders, 2/6, 5/-.

Puppy Worm Syrup—The safest medicine for worms. Will be found of the greatest service in rearing young puppies. 1/9 bottle.

Beddome's Dog Soap—This excellent Dog Soap is a first-rate cleanser, and contains no free Alkali. Keeps the coat healthy and glossy. Price 9d.

Booklet: "HINTS TO DOG OWNERS." Price, 6d.

—Post Free—

Price List of Dog Medicines on Application.

Full stocks of all our Dog Medicines are obtainable in New South Wales, South Australia and Queensland.

SYDNEY AGENTS—J. Brush & Co., Walker & Stevenson, George Street, Sydney.

SOUTH AUSTRALIA—All Leading Chemists in Adelaide and suburbs, also Chas. Moore & Co.

QUEENSLAND—J. Wilkinson, Chemist, Valley.

R. W. BEDDOME & Co.

Chemists, Dog Medicines a Specialty.

254 Bourke Street, Melbourne.

248

DOGS.

- 4199 Miss D. Madge, "Bronzette," brindle, whelped 1st July, 1917, bred by E. A. Simnett, s Gr. Ch. Young Australia, d Bonnie Victoria, s of d Morayville Adenough (imp.).
- 4200 T. Crozier, "British Lad," brindle, whelped 2nd August, 1918, bred by exhibitor, s Myola Britisher, d Lady Peggy, s of d Advance Australia.

CLASS.

894. *Bulldog Dog (Australian bred) (Special).

- 4198 John H. FitzGerald, "King George," (See also Class 893.)
- 4202 A. Stansfield, "Tommy Atkins," brindle, whelped 13th January, 1916, bred by exhibitor, s Morayville Adenough (imp.), d Lady Sasso, s of d John Bull.
- 4198 J. Burns, "Major" (7048), (See also Class 893.)
- 4200 T. Crozier, "British Lad," (See also Class 893.)
- 4205 C. J. Jackson, "Micky Australia," brindle, whelped 1st January, 1916, bred by J. Sevier, s Jan Ridd, d Northcote Vixen.
- 4206 H. C. Ellis, "Iron Duke" (5089), fawn, whelped 26th April, 1916, bred by W. Kinghall, s Jan Ridd, d Fashion, s of d Buster.
- 4207 Miss Vera M. Burke, "Australian Boomerang," brindle, whelped 7th March, 1919, bred by A. R. Walsh, s Jan Ridd, d Lone Hand.

895. Bulldog Dog (open).

- 4202 A. Stansfield, "Tommy Atkins," (See also Class 893.)
- 4200 T. Crozier, "British Lad," (See also Class 893.)
- 4205 C. J. Jackson, "Micky Australia," (See also Class 894.)
- 4211 T. G. Bolton, "Rhuvan's Mascot," brindle, whelped 19th November, 1915, bred by R. Chadwick, s Wroxham Silencer (imp.), d Rhuvan's Folly, s of d Kynecteta Crib (imp.).
- 4212 W. Gilmeur, "Bill," yellow, whelped March, 1915.
- 4207 Miss Vera M. Burke, "Australian Boomerang," (See also Class 894.)

896. *Bulldog Puppy Dog or Bitch (open) (Special).

- 4214 John FitzGerald, "Braintree Mabs," white and fawn, whelped 10th March, 1920, bred by L. Hodge, s Julia Caesar, d Julia Kiora, s of d Bulleopard.
- 4215 W. McCormick, "Max Britisher," brindle, whelped 19th February, 1920, bred by T. Crozier, s Admiral Beattie, d Lady Peggy, s of d Advance Australia.
- 4216 G. White, "Lady Briton," brindle, whelped 28th February, 1920, bred by J. Hargreaves, s Australian Boomerang, d Lady Aveline, s of d Tommy Atkins.

Challenge Prize Bulldog Dog.

897. *Bulldog Bitch (Limit) (Special).

- 4214 John H. FitzGerald, "Braintree Mabs," (See also Class 896.)
- 4218 A. Stansfield, "Pearl," brindle, whelped 25th May, 1917, bred by P. Pearce, s Tommy Atkins, d Dutch Lady, s of d Morayville Adenough (imp.).
- 4219 Miss D. Madge, "Lady Jelliege," brindle, whelped February, 1915, bred by M. P. Bradd, s The White Knight (imp.), d Princess Beatrice, s of d Smythesdale Vicar.
- 4220 J. S. Robertson, "Lady Lally," brindle, whelped 1st January, 1913, bred by H. Rees, s Jumbo, d Lady Lorraine.
- 4221 M. Corlett, "Judith," brindle, whelped November, 1917, bred by A. H. Rendall, s Victoria Bill, d Bonnie Australia, s of d Jan Ridd.

*An exhibit may be entered in one ordinary class and in as many Special Classes as it is eligible to compete.

DOGS.

249

CLASS.

898. *Bulldog Bitch (Australian bred) (Special).

- 4218 A. Stansfield, "Pearl." (See also Class 897.)
4223 A. Stansfield, "Ch. Stockhill Beauty," brindle, whelped 13th January, 1916, bred by exhibitor, s Morayville Adenough (imp.), d Lady Sosso, s of d John Bull.
4220 J. S. Robertson, "Lady Lally." (See also Class 897.)
4221 M. Corlett, "Judith." (See also Class 897.)

899. Bulldog Bitch, (Open).

- 4218 A. Stansfield, "Pearl." (See also Class 897.)
4223 A. Stansfield "Ch. Stockhill Beauty." (See also Class 898.)
4220 J. S. Robertson, "Lady Lally." (See also Class 897.)
4229 G. Brooks, "Beresford Bonza," brindle, whelped 8th February, 1917, s Hilton General, d Balwyn Helena.

Challenge Prize Bulldog Bitch.

900. *Fox Terrier (Smooth) Dog (Limit) (Special).

- 4230 B. R. Adam, "Glen Eira Star of Erin," black and white, whelped November, 1919, bred by exhibitor, s Belgian Boy, d Gleneira Flurette, s of d Glen Eira Crusader.
4231 D. C. Morpeth, Jr., "Charleroi Boy," white and black, whelped 27th September, 1919, bred by J. Leslie Watson, s Belgian Boy (imp.), d Derwent Dahlia, s of d Ch. Valex (imp.).
4232 Henry L. Hall, "Carrylu Don," black and white, whelped 23rd April, 1919, s Octavious, d Locksey.
4233 Gully and McLeod, "Gxenmore," black and white, whelped 17th August, 1919, bred by W. Gully, s Octavius (imp.), d Com. Gr. Ch. Riverton Beauty, s of d Rattlesdon Rarity (imp.).
4234 James McGovern, "Blighty" (imp.), black and white, whelped July, 1917.
4235 T. A. Black, "Earlborn" (5512), black and white, whelped 11th November, 1918, bred by R. S. Nott, s Dukedom's Model (imp.), d Riverton Beauty, s of d Rattlesdon Rarity (imp.).
4236 F. A. Perry, "Lone Star," black and white, whelped 20th April, 1919, bred by R. H. Church, s Derwent Dauntless, d Roseneath Duchess, s of d Hathaway.
4237 C. O. Thiboux, "Harfield Peter," white and black, whelped November, 1916, bred by Mr. Bowman, s Vedette, d Vexeness, s of d Avon Minto (imp.).
4238 W. S. Guy, "Jack," white and black spots.
4239 W. S. Guy, "Berry," white and black spots.
4240 J. L. Swan, "Peg-a-Way," black and white, whelped 26th August, 1919, bred by exhibitor, s Octavius (imp.), d Rattles, s of d Rattleston Rarity (imp.).
4241 J. B. Neilson, "Roseneath Duke," white, whelped 11th January, 1920.

901. *Fox Terrier (Smooth) Dog, (Australian bred) (Special).

- 4242 Gidney and Watson, "Avarua Challenger," white and black, whelped 2nd July, 1917, bred by R. Comley, s Ch. Sevenside Luke (imp.), d Avarua Confidence, s of d Newcastle Whalebone.
4243 P. Neylan, "Ch. Some Lad," black and white, whelped 17th July, 1917, bred by R. S. Nott, s Ch. Valex (imp.), d Com. Gr. Ch. Riverton Beauty, s of d Rattlesden Rarity.
4244 N. W. Clark, "Boss," black and white, whelped May, 1919, bred by Mr. Birch, d Floss.
4230 B. R. Adams, "Glen Eira Star of Erin." (See also Class 900.)
4232 Harry L. Hall "Carrylu Don." (See also Class 900.)

THE JOURNAL of the DEPARTMENT of AGRICULTURE
is a monthly publication that will interest every farmer.

You WON'T NEED to go House-Hunting If you get in touch with T. M. BURKE

250

DOGS.

- 4233 Gully and McLeod, "Oxenmore." (See also Class 900.)
- 4237 C. O. Thiboux, "Harfield Peter." (See also Class 900.)
- 4238 W. S. Guy, "Jack." (See also Class 900.)
- 4239 W. S. Guy, "Berry." (See also Class 900.)
- 4235 T. A. Black, "Earlborn" (5512). (See also Class 900.)
- 4236 F. A. Perry, "Lone Star." (See also Class 900.)
- 4240 J. L. Swan, "Peg-a-Way." (See also Class 900.)
- 4241 J. B. Neilson, "Roseneath Duke." (See also Class 900.)
- 4255 Miss Doris Wearne, "Chum," white and black, whelped June, 1918, bred by Mr. Scott.
- 4256 Bob Dawes, "Scotty," black and white, whelped June, 1918, bred by Mr. Scott.

CLASS.

902. Fox Terrier (Smooth) Dog (Open).

- 4242 Gidney and Watson, "Avarua Challenger." (See also Class 901.)
- 4243 P. Neylan, "Ch. Some Lad." (See also Class 901.)
- 4230 B. R. Adam, "Glen Eira Star of Erin." (See also Class 900.)
- 4260 F. Dines, "Selwon Rally" (5513), black and white, whelped 15th September, 1918, bred by J. S. Rowles, s Ivanhoe Rivals All, d Ivanhoe Revenue, s of d Ivanhoe Reflector.
- 4232 Harry L. Hall, "Carrylu Don." (See also Class 900.)
- 4233 Gully and McLeod, "Oxenmore." (See also Class 900.)
- 4237 C. O. Thiboux, "Harfield Peter." (See also Class 900.)
- 4238 W. S. Guy, "Jack." (See also Class 900.)
- 4239 W. S. Guy, "Berry." (See also Class 900.)
- 4234 James McGovern, "Blighty" (imp.). (See also Class 900.)
- 4235 T. A. Black, "Earlborn" (5512). (See also Class 900.)
- 4236 F. A. Perry, "Lone Star." (See also Class 900.)
- 4240 J. L. Swan, "Peg-a-Way." (See also Class 900.)
- 4241 J. B. Neilson, "Roseneath Duke." (See also Class 900.)
- 4271 Norman J. Routley, "Southboro Symbol" (imp.), whelped 9th April, 1916, bred by W. Newton, s Octavius, d Fan, s of d Wolesley Duke.

903. *Fox Terrier (Smooth) Puppy Dog (Open) (Special).

- 4230 B. R. Adam, "Glen Eira Star of Erin." (See also Class 900.)
- 4231 D. C. Morpeth, Jr., "Charleroi Boy." (See also Class 900.)
- 4241 J. B. Neilson, "Roseneath Duke." (See also Class 900.)

Challenge Prize, Fox Terrier (Smooth) Dog.

904. *Fox Terrier (Smooth) Bitch (Limit) (Special).

- 4275 W. H. Whitford, "Riverton Brilliant," black and white, whelped 14th March, 1918, bred by Watson and Dodds, s Valox (imp.), d Riverton Brunette, s of d Crumbo (imp.).
- 4276 H. T. W. Maude, "Miss Cymro," whelped 21st October, 1919, bred by exhibitor, s Southborn Symbol (imp.), d Mixture, s of d Wrose Nugget (imp.).
- 4277 D. C. Morpeth, Jr., "Derwent Dainty," white and black, whelped 24th November, 1919, bred by A. C. Mills, s Derwent Device, d Derwent Daphne, s of d Southboro Symbol (imp.).

*An exhibit may be entered in one ordinary class and in as many Special Classes as it is eligible to compete.

GLEN VALLEY TEA

GIVES SATISFACTION.

DOGS.

251

- 4278 C. H. Griffin, "Lee White," black and white, whelped 9th December, 1919, bred by W. Beilby, s Octavius (imp.), d Crumbs, s of d Ch. Crumbs (imp.).
- 4279 F. W. Rowles, "Glenavon Marcellus," bred by exhibitor, s Awarua Challenger, d Meriden Madge.
- 4280 R. S. Nott, "Milo Pansy," black and white, whelped 8th March, 1919, bred by P. Neylan, s Belgian Boy (imp.), d Dame Marjorie, s of d Com. Gr. Ch. Dukedom's Model (imp.).
- 4281 A. R. Hunt, "Roseneath Dianthus" (6261), black and white, whelped 21st October, 1919, bred by R. H. Church, s Derwent Dauntless, d Roseneath Dolores, s of d Marrina Pompy.
- 4282 E. L. MacEwan, "Country Maid," white and black, whelped 13th September, 1919, bred by G. B. MacEwan, s Yeovil Sultan (imp.), d Ivanhoe Revenue, s of d Ivanhoe Reflector.
- 4283 N. Harrison, "Floss," black and white, whelped November, 1919.
- 4284 C. S. Western, "Belgian Princess," white, black and tan, whelped November, 1919, bred by B. R. Adam, s Belgian Boy, d Glen Eira Flurette, s of d Glen Eira Crusader.
- 4285 A. Harley, "Glenvale Octarvis" (2918), black and white, whelped 25th July, 1919, bred by exhibitor, s Octavius (imp.), d Glenvale Cora, s of d Com. Gd. Ch. Dukedom's Model.
- 4286 C. H. Akers, "Yamba Beauty," black and white, whelped 19th October, 1919, bred by A. Tredrea, s Roseneath Defender, d Lindenow Lucky, s of d Hathaway (imp.).

CLASS.

905. *Fox Terrier (Smooth) Bitch, (Australian bred) (Special).

- 4275 W. H. Whitford, "Riverton Brilliant." (See also Class 904.)
- 4276 H. T. W. Maude, "Miss Cymro." (See also Class 904.)
- 4278 C. H. Griffin, "Lee White." (See also Class 904.)
- 4279 F. W. Rowles, "Glenavon Marcellus." (See also Class 904.)
- 4291 F. W. Rowles, "Meriden Mystery," bred by exhibitor, s Wrose Nugget (imp), d Meriden Miss Model.
- 4292 Gully & McLeod, "Ch. Riverton Bassinette," black and white, whelped 4th July, 1916, bred by Watson & Dodds, s Ch. Livenside Luke (imp.), d Riverton Brunette, s of d Ch. Crumbo (imp.).
- 4280 R. S. Nott, "Milo Pansy." (See also Class 904.)
- 4281 A. R. Hunt, "Roseneath Dianthus." (See also Class 904.)
- 4282 E. L. MacEwan, "Country Maid." (See also Class 904.)
- 4284 C. S. Western, "Belgian Princess." (See also Class 904.)
- 4285 A. Harley, "Glenvale Octarvis." (See also Class 904.)

906. Fox Terrier (Smooth) Bitch (Open).

- 4275 W. H. Whitford, "Riverton Brilliant." (See also Class 904.)
- 4276 H. T. W. Maude, "Miss Cymro." (See also Class 904.)
- 4279 F. W. Rowles, "Glenavon Marcellus." (See also Class 904.)
- 4291 F. W. Rowles, "Meriden Mystery." (See also Class 905.)
- 4292 Gully and McLeod, "Ch. Riverton Basinette." (See also Class 905.)
- 4280 R. S. Nott, "Milo Pansy." (See also Class 904.)
- 4281 A. R. Hunt, "Roseneath Dianthus." (See also Class 904.)
- 4282 E. L. MacEwan, "Country Maid." (See also Class 904.)
- 4284 C. S. Western, "Belgian Princess." (See also Class 904.)
- 4285 A. Harley, "Glenvale Octarvis." (See also Class 904.)
- 4286 C. H. Akers, "Yamba Beauty." (See also Class 904.)

*An exhibit may be entered in one ordinary class and in as many Special Classes as it is eligible to compete.

GLEN VALLEY TEA
GIVES SATISFACTION.

SUNLIGHT SOAP

FREE FROM ADULTERATION

252

DOGS.

CLASS.

907. *Fox Terrier (Smooth) Puppy Bitch (Open) (Special).

- 4276 H. T. W. Maude, "Miss Cymro." (See also Class 904.)
 4277 D. C. Morpeth, Jr., "Derwent Dainty." (See also Class 904.)
 4278 C. B. Griffin, "Lee White." (See also Class 904.)
 4283 N. Harrison, "Floss." (See also Class 904.)
 4284 C. S. Western, "Belgian Princess." (See also Class 904.)
 4285 C. H. Akers, "Yamba Beauty." (See also Class 904.)
 4315 P. A. Douglas, "Watta Pearl," black and white, whelped 27th January, 1920, bred by exhibitor, s Octavius (imp.), d Muffin, s of d Melbourne Crummet.
 4316 T. Milner, "Miss Rosalind," black and white, whelped 16th October, 1919, bred by C. Griffin, s Belgian Boy, d Moreland Dot.
 4281 A. R. Hunt, "Roseneath Dianthus." (See also Class 904.)

Challenge Prize, Fox Terrier (Smooth) Bitch.

908. *Wirehaired Fox Terrier Dog (Australian bred) (Special).

- 4318 R. Turnbull Oliver, "Gr. Ch. Bonza Boy" (4088), black and white, whelped 22nd February, 1916, bred by R. S. Nott, s Reginald Princefield, d Golden Lillie, s of d Hussar Goldseeker.
 4319 C. H. Griffin, "Bonnie Voyage," black and white, whelped 2nd March, 1920, bred by exhibitor, s Octavius (imp.), d Alta Melody, s of d Ch. Reginald Princefield.
 4320 Miss Kate E. L. Haddon, "Haselbeech Prince Nett," white and black, whelped 22nd December, 1919, bred by exhibitor, s Octavius (imp.), d Haselbeech Princess Bristles, s of d Haselbeech Scarlet Pimpernel.
 4321 Miss Kate E. L. Haddon, "Haselbeech Prince Cactus," white and black, whelped 22nd December, 1919, bred by exhibitor, s Octavius (imp.), d Haselbeech Princess Bristles, s of d Haselbeech Scarlet Pimpernel.

909. Wirehaired Fox Terrier Dog (Open).

- 4318 R. Turnbull Oliver, "Gr. Ch. Bonza Boy" (4088). (See also Class 908.)
 4319 C. H. Griffin, "Bonnie Voyage." (See also Class 908.)
 4320 Miss Kate E. L. Haddon, "Haselbeech Prince Nett." (See also Class 908.)
 4321 Miss Kate E. L. Haddon, "Haselbeech Prince Cactus." (See also Class 908.)
 4326 J. S. Rowles, "Ch. Reginald Princefield" (imp.), white, black and tan, whelped July, 1914, bred by H. Trowill (Eng.), s Ch. Corker of Notts, d Golborne Collarette, s of d Ch. Collarbone of Notts.

910. *Wirehaired Fox Terrier Puppy Dog or Bitch (Open) (Special).

- 4319 C. H. Griffin, "Bonnie Voyage." (See also Class 908.)
 4328 C. H. Griffin, "Lady Edna," black and white, whelped 2nd March, 1920, bred by exhibitor, s Octavius (imp.), d Alta Melody, s of d Ch. Reginald Princefield.
 4320 Miss Kate E. L. Haddon, "Haselbeech Prince Nett." (See also Class 908.)
 4321 Miss Kate E. L. Haddon, "Haselbeech Prince Cactus." (See also Class 908.)

*An exhibit may be entered in one ordinary class and in as many Special Classes as it is eligible to compete.

INDASIA TOOTH CREAM

ANTISEPTIC, DEODORANT

SUNLIGHT SOAP

FREE FROM ADULTERATION

DOGS.

253

CLASS.

911. *Wirehaired Fox Terrier Dog or Bitch (Limit) (Special).

- 4319 C. H. Griffin, "Bonnie Voyage." (See also Class 908.)
- 4320 Miss Kate E. L. Haddon, "Haselbeech Prince Nett." (See also Class 908.)
- 4321 Miss Kate E. L. Haddon, "Haselbeech Prince Cactus." (See also Class 908.)
- 4334 W. S. Guy, "Toss," white and black spots, bred by Melbourne Kennel Club.
- 4335 W. McPherson, "Selwor Corker," white and black, whelped March, 1919, bred by J. S. Rowles, s Ch. Reginald Princefield (imp.), d Selwor Reflex, s of d Selwor Repay.
- 4336 J. Piper, "Royal Lill" (7083), black, white and tan, whelped 8th August, 1919, bred by C. H. Griffin, s Royal Sovereign, d Golden Lillie, s of d Ch. Hussar.

Challenge Prize, Wirehaired Fox Terrier Dog.

912. *Wirehaired Fox Terrier Bitch, (Australian bred) (Special).

- 4328 C. H. Griffin, "Lady Edna." (See also Class 910.)
- 4334 W. S. Guy, "Toss." (See also Class 911.)
- 4336 J. Piper, "Royal Lill" (7083). (See also Class 911.)

913. Wirehaired Fox Terrier Bitch (Open).

- 4328 C. H. Griffin, "Lady Edna." (See also Class 910.)
- 4334 W. S. Guy, "Toss." (See also Class 911.)
- 4336 J. Piper, "Royal Lill" (7083). (See also Class 911.)
- 4343 J. Piper, "Lady Bess," black, white and tan, whelped 6th March, 1919, bred by exhibitor, s Royal Sovereign, d Trilby.

Challenge Prize, Wirehaired Fox Terrier Bitch.

914. *Irish Terrier Dog (Limit) (Special).

- 4344 H. A. Pearce, "Sam" (5892), red, whelped 27th October, 1918, bred by exhibitor, s Roscrea Wrestler, d Midge, s of d Crow Gill Muddler.
- 4345 C. L. Hewitt and W. E. L. Dash, "Eldner Rothwell," red, whelped 5th February, 1920, bred by J. King, s Eldner Westcourt, d Lady Lucy, s of d Com. Gr. Ch. Musbury Diabie.
- 4346 A. Crofts, "Faugh-a-ballagh," red, whelped 4th February, 1920, bred by M. M. O'Toole, s Roscrea Wrestler, d Wicklow Midge, s of d Crow Gill Muddler.
- 4347 M. M. O'Toole, "Wicklow Prince," red, whelped 18th October, 1918, bred by A. H. Pearce, s Roscrea Wrestler, d Wicklow Midge, s of d Com. Gr. Ch. Crow Gill Muddler (imp.).
- 4348 John T. Reynolds, "Neuagh Mike," red, whelped 4th February, 1920, bred by M. M. O'Toole, s Roscrea Wrestler, d Wicklow Midge, s of d Com. Gr. Ch. Crow Gill Muddler (imp.).
- 4349 W. J. Thornton, "Tawny Demon," red, whelped 17th December, 1918, bred by C. Lee, s Ch. Tawny Mixer, d Diabie Doreen, s of d Musbury's Diabie.
- 4350 John Hickey, "Streak o' Light," red, whelped December, 1917, bred by F. Lee, s Musbury's Diabie.
- 4351 Mrs. C. Lee, "Tawny Tyrant," red, whelped 24th November, 1919, bred by exhibitor, s Ch. Tawny Mixer, d Bashful Lady.
- 4352 James W. Gilligan and John B. Molloy, "Celtic Brian," red, whelped 27th December, 1919, bred by J. W. Gilligan, s Southboro' Starter (imp.), d Celtic Olga, s of d Exchequer (imp.).

*An exhibit may be entered in one ordinary class and in as many Special Classes as it is eligible to compete.

INDASIA TOOTH CREAM

ANTISEPTIC, DEODORANT

CLASS.

915. *Irish Terrier Dog, (Australian bred) (Special).

- 4344 H. A. Pearce, "Sam" (5892). (See also Class 914.)
- 4345 C. L. Hewitt and W. E. L. Dash, "Eldner Rothwell." (See also Class 914.)
- 4355 C. L. Hewitt and W. E. L. Dash, "Eldner Westcourt," red, whelped 9th February, 1917, bred by W. Whiting, s Ch. Professor (imp.), d Dromore Lass.
- 4347 M. M. O'Toole, "Wicklow Prince." (See also Class 914.)
- 4349 W. J. Thornton, "Tawny Demon." (See also Class 914.)
- 4358 Joseph Robinson, "Mick," brown, whelped March, 1919.
- 4352 James W. Gilligan and John B. Molloy, "Celtic Brian." (See also Class 914.)
- 4351 Mrs. C. Lee, "Tawny Tyrant." (See also Class 914.)

916. Irish Terrier Dog (Open).

- 4344 H. A. Pearce, "Sam" (5892). (See also Class 914.)
- 4345 C. L. Hewitt and W. E. L. Dash, "Eldner Rothwell." (See also Class 914.)
- 4355 C. L. Hewitt and W. E. L. Dash, "Eldner Westcourt." (See also Class 915.)
- 4347 M. M. O'Toole, "Wicklow Prince." (See also Class 914.)
- 4365 F. N. Beazley, "War Prince" (2877), red, whelped 4th January, 1920, bred by exhibitor, s Tawny Mixer, d Roscrea Warsong, s of d Exchequer.
- 4349 W. J. Thornton, "Tawny Demon." (See also Class 914.)
- 4352 James W. Gilligan and John B. Molloy, "Celtic Brian." (See also Class 914.)

917. *Irish Terrier Puppy Dog or Bitch (Open) (Special).

- 4345 C. L. Hewitt and W. E. L. Dash, "Eldner Rothwell." (See also Class 914.)
- 4369 C. L. Hewitt and W. E. L. Dash, "Eldner Kitty," red, whelped 5th February, 1920, bred by J. King, s Eldner Westcourt, d Lady Lucy, s of d Com. Gr. Ch. Musbury Diable.
- 4346 A. Crofts, "Faugh-a-ballagh." (See also Class 914.)
- 4371 M. M. O'Toole, "Wicklow Lady," red, whelped 4th February, 1920, bred by exhibitor, s Roscrea Wrestler, d Wicklow Midge, s of d Com. Gr. Ch. Crow Gill Muddler (imp.).
- 4348 John T. Reynolds, "Neuagh Mike." (See also Class 914.)
- 4373 Trevor H. Bentley, "Somerville Belle," red, whelped 4th February, 1920, bred by M. M. O'Toole, s Roscrea Wrestler, d Wicklow Midge, s of d Com. Gr. Ch. Crow Gill Muddler (imp.).
- 4365 F. N. Beazley, "War Prince" (2877). (See also Class 916.)
- 4375 A. Wheeler, "Bantry Biddy," red, whelped 16th October, 1919, bred by exhibitor, s Tawny Mixer, d Donegal Dreamland, s of d Kilm-scott Bonus.
- 4376 J. H. Vicary, "Glenview Rogue," sandy, whelped November, 1919, bred by exhibitor, s Last Thatch, d Tawny Tara, s of d Tawny Thatch.
- 4377 John Hickey, "Lady Shamrock," red, whelped 5th February, 1920, bred by J. King, s Eldon of Westcourt, d Lady Lucy.
- 4378 A. Kienast, "Garry Erin," red, whelped 5th December, 1919, bred by J. Kilby, s Garry Owen, d Professor Nell, s of d Com. Gr. Ch. Professor (imp.).

*An exhibit may be entered in one ordinary class and in as many *Special* Classes as it is eligible to compete.

ALFRED NOTT,
Optician.

Long Established and Only Address—
145 COLLINS STREET
(corner of Russell Street)

DOGS.

255

- 4351 Mrs. C. Lee, "Tawny Tyrant." (See also Class 914.)
 4352 James W. Gilligan and John B. Molloy, "Celtic Brian." (See also Class 914.)
 4381 James W. Gilligan and John B. Molloy, "Celtic Patricia," red, whelped 27th December, 1919, bred by J. W. Gilligan, s Southboro' Starter (imp.), d Celtic Olga, s of d Exchequer (imp.).

Challenge Prize, Irish Terrier Dog.

CLASS

918. *Irish Terrier Bitch (Limit) (Special).

- 4369 C. L. Hewitt and W. E. L. Dash, "Eldner Kitty." (See also Class 917.)
 4271 M. M. O'Toole, "Wicklow Lady." (See also Class 917.)
 4373 Trevor H. Bentley, "Somerville Belle." (See also Class 917.)
 4375 A. Wheeler, "Bantry Biddy." (See also Class 917.)
 4376 J. A. Vicary, "Glenview Rogue." (See also Class 917.)
 4377 John Hickey, "Lady Shamrock." (See also Class 917.)
 4378 A. Kienast, "Garry Erin." (See also Class 917.)
 4389 A. Kienast, "Garry Betty," red, 9th December, 1919, bred by A. Wells, s Roscrea Wrestler, d Gyp, s of d Com. Gr. Ch. Tawny Thatch (imp.).
 4381 James W. Gilligan and John B. Molloy, "Celtic Patricia." (See also Class 917.)

919. *Irish Terrier Bitch, (Australian bred) (Special).

- 4391 C. L. Hewitt and W. E. L. Dash, "Eldner Scrappy," red, whelped June, 1918, bred by Mr. Young, s Com. Gr. Ch. Musbury Diable, d Kildare Duchess, s of d Ch. Botanic Demon.
 4369 C. L. Hewitt and W. E. L. Dash, "Eldner Kitty." (See also Class 917.)
 4373 Trevor H. Bentley, "Somerville Belle." (See also Class 917.)
 4394 A. Wheeler, "Donegal Dreamland," red, whelped 12th January, 1918, bred by J. C. Read, s Kelmscott Bonus, d Tipperary Belle, s of d Ch. Dorington Brickbat.
 4378 A. Kienast, "Garry Erin." (See also Class 917.)
 4381 James W. Gilligan and John B. Molloy, "Celtic Patricia." (See also Class 917.)

920. Irish Terrier Bitch (Open).

- 4391 C. L. Hewitt and W. E. L. Dash, "Eldner Scrappy." (See also Class 919.)
 4369 C. L. Hewitt and W. E. L. Dash, "Eldner Kitty." (See also Class 917.)
 4394 A. Wheeler, "Donegal Dreamland." (See also Class 919.)
 4378 A. Kienast, "Garry Erin." (See also Class 917.)
 4381 James W. Gilligan and John B. Molloy, "Celtic Patricia." (See also Class 917.)

Challenge Prize, Irish Terrier Bitch.

*An exhibit may be entered in one ordinary class and in as many Special Classes as it is eligible to compete.

The "Butterfly" Rimless Eyeglass Almost Invisible.
ALFRED NOTT, Optician. Our Long Established and Only Address—
145 COLLINS STREET, (cr. Russell St.)

Foster's Lager

256

DOGS.

CLASS.

921. *Airedale Terrier Dog (Limit) (Special).

- 4402 L. K. Corteen, "Highworth Sentinel" (6080), black and tan, whelped 23rd November, 1919, bred by W. J. Moore, s Clonmel Cracksman, d Mercurial Mignonette, s of d Aerial Ensign.
4403 Harry F. Johnson, "Ingleton Renown Billy" (6112), black and tan, whelped 8th February, 1920, bred by T. M. Ferguson, s Aerial Scout, d Springmead Lady, s of d Ch. Springmead Lucky.
4404 T. M. Ferguson, "Aerial Gunner," black and tan, whelped 13th August, 1919, bred by L. A. Latchford, s Clonmel Cracksman, d Ch. Aerial Flight.
4405 F. G. D'ombrain, "Actor" (4290), black and tan, whelped 18th August, 1916, bred by exhibitor, s Watlands Performer, d Canterbury Phenoid, s of d Gaffer.
4406 F. G. D'ombrain, "Carlton Chief," black and tan, whelped 18th March, 1919, bred by R. I. Sinclair, s Wairiki Warrior, d Carlton Fascination, s of d Wairiki Warrior.
4407 Jonathan Parsons, "Maydwell Major," black and tan, whelped 13th December, 1918, bred by exhibitor, s Aerial Scout, d Countess Trixie, s of d Old Nobility.

922. Airedale Terrier Dog (Open).

- 4402 L. K. Corteen, "Highworth Sentinel" (6080). (See also Class 921.)
4403 Harry F. Johnson, "Ingleton Renown Billy" (6112). (See also Class 921.)
4404 T. M. Ferguson, "Aerial Gunner." (See also Class 921.)
4405 F. G. D'ombrain, "Actor." (See also Class 921.)
4406 F. G. D'ombrain, "Carlton Chief." (See also Class 921.)
4412 W. J. Moore, "Highworth Masterpiece," black and tan, whelped 29th January, 1919, bred by exhibitor, s Aerial Scout, d Highworth Village Belle, s of d Watlands Performer.
4407 Jonathan Parsons, "Maydwell Major." (See also Class 921.)

923. *Airedale Terrier Puppy Dog or Bitch (Special).

- 4402 L. K. Corteen, "Highworth Sentinel" (6080). (See also Class 921.)
4403 Harry F. Johnson, "Ingleton Renown Billy" (6112). (See also Class 921.)
4417 W. J. Moore, "Highworth Dominant," black and tan, whelped 27th November, 1919, bred by exhibitor, s Clonmel Cracksman, d Mercurial Mignonette, s of d Aerial Ensign.
4418 T. Smith, "Molly," black and tan, whelped November, 1919, bred by exhibitor, s Brusher, d Magic.

Challenge Prize, Airedale Terrier Dog.

924. *Airedale Terrier Bitch (Limit) (Special).

- 4419 F. G. D'ombrain, "Actress" (4291), black and tan, whelped 18th August, 1916, bred by exhibitor, s Watlands Performer, d Canterbury Phenoid, s of d Gaffer.
4420 F. G. D'ombrain, "Royal Blossom" (5703), black and tan, bred by A. T. McEntree, s Wairiki Warrior, d Shirley Blossom, s of d Cherry Royal.

925. Airedale Terrier Bitch (Open).

- 4419 F. G. D'ombrain, "Actress." (See also Class 924.)
4420 F. G. D'ombrain, "Royal Blossom." (See also Class 924.)

Challenge Prize, Airedale Terrier Bitch.

*An exhibit may be entered in one ordinary class and in as many Special Classes as it is eligible to compete.

GREAT WESTERN CHAMPAGNE **SPECIAL RESERVE**

Foster's Lager

DOGS.

257

CLASS.

926. Bull Terrier Dog.

- 4423 David Newman, "Ch. Rawdon Crawley," white, whelped February, 1913, bred by A. C. Morley, s Lord Wymondham, d White Magic.
4424 David Newman, "Holden Diamond Dancer," white, whelped 6th October, 1917, bred by exhibitor, s Ch. Rawdon Crawley, d Ch. Diamond Dot, s of d Garstone Colonel Fairfax.

927. *Bull Terrier Dog or Bitch (Limit) (Special).

- 4425 David Newman, "Holden Diamond Deceiver," white and brown spots, whelped December, 1919, bred by exhibitor, s Ch. Rawdon Crawley, d Holden Diamond Dana, s of d Ch. Diamond Dick.
4426 David Newman, "Molly's Robe," white, whelped September, 1918, bred by E. S. Dahlin, s Ch. Sir Nigel, d Ch. Berrima Dixie, s of d Ch. Sir Nigel.

928. *Bull Terrier Puppy Dog or Bitch (Special).

- 4425 David Newman, "Holden Diamond Deceiver." (See also Class 927.)

Challenge Prize, Bull Terrier Dog.

929. Bull Terrier Bitch.

- 4425 David Newman, "Holden Diamond Deceiver." (See also Class 927.)
4426 David Newman, "Molly's Robe." (See also Class 927.)

Challenge Prize, Bull Terrier Bitch.

930. Scottish Terrier Dog.

- 4430 W. Evans, "Scotty," brindle, whelped 22nd November, 1919, bred by exhibitor, s Hemsby Roy, d Miss Peggie, s of d Heather Bruce.
4431 J. C. Corry, "Normanton Heather Peggy" (4026), brindle, whelped 26th January, 1916, bred by James Spence, s Torridon Darroch (imp.), d Torridon Peggie, s of d Torridon Mac (imp.).
4432 J. C. Corry, "Southgate Airman," brindle, whelped 17th June, 1919, bred by exhibitor, s Abertay Aviator (imp.), d Normanton Heather Peggy, s of d Torridon Darroch (imp.).
4433 J. C. Corry, "Abertay Aviator" (imp.) (5710), dark brindle, whelped 6th January, 1912, bred by B. McMillan, s Abertay Sam, d Abertay Bunt, s of d Keppoch Dugald.

Challenge Prize, Scottish Terrier Dog.

931. Scottish Terrier Bitch.

- 4434 G. H. Wheeler, "Peggie Pride," brindle, whelped 22nd November, 1919, bred by W. Evans, s Hemsby Roy, d Miss Peggie, s of d Heather Bruce.

Challenge Prize, Scottish Terrier Bitch.

*An exhibit may be entered in one ordinary class and in as many Special Classes as it is eligible to compete.

GREAT WESTERN Port, Sherry, Quinine, &c.

UNION JACK COFFEE

DELICIOUS.

258

DOGS.

CLASS.

932. English Setter Dog.

- 4435 Samuel Shallard, "Burkeland Tassie," blue belton, whelped 29th March, 1916, bred by Don Wells, s Ch. Burkeland Rock, d Erua Bonnie, s of d Ch. Burkeland Rock.
- 4436 Samuel Shallard, "Ch. Elmo Hiawatha," lemon belton, whelped 14th October, 1914, bred by exhibitor, s Ch. Burkeland William Rufus, d Mount Albert Snowdrift, s of d Nirranda Chance.
- 4437 Mrs. Herbert Cousens, "Malury's Edward," blue belton, whelped 17th October, 1919, bred by exhibitor, s Lingfield Sprinter (imp.), d Peggy Adair, s of d Jack o' Lantern.
- 4438 W. V. Eden, "Heatherton Sport" (4969), lemon and white, whelped 8th January, 1918, bred by exhibitor; s Syd, d Mystery.
- 4439 Mrs. A. E. Newman, "Banker" (3903), blue belton, whelped 12th January, 1912, bred by G. Deans, s Rockbank Midget, d Rose the Tramp, s of d Rockbank Pocket.
- 4440 W. Huggett, "Major Gwynne," blue belton, whelped 14th April, 1917, bred by J. H. Gair, s Tom Gwynne, d Lady Mack's Daughter, s of d Earl of Bena.
- 4441 J. C. Eldred, "Lord Bundoran," whelped May, 1912, bred by P. O'Grady, s Rockeby Ruler, d Merriwee Tess, s of d Vogal (imp.).

Challenge Prize, English Setter Dog.

933. *English Setter Dog or Bitch (Limit) (Special).

- 4437 Mrs. Herbert Cousens, "Malury's Edward." (See also Class 932.)
- 4443 Mrs. Herbert Cousens, "Malury's Stella," blue belton, whelped August, 1918, bred by Mr. Young, s Elmo Snowey, d Flora.
- 4444 H. J. Bradford, "Lady B.," lemon and white, bred by H. Prichard, s Hector, d Nelly Bly, s of d Ripple Shot.
- 4445 R. B. Finch, "Butcher Boy," brown and white, whelped 11th February, 1919, bred by exhibitor, s Glenavey Lad, d Lemon, s of d Craigie Mac.
- 4439 Mrs. A. E. Newman, "Banker" (3903). (See also Class 932.)
- 4441 J. C. Eldred, "Lord Bundoran." (See also Class 932.)
- 4448 L. Nye, "Malury's Some Lass," orange and white, whelped 26th February, 1919, bred by Dr. H. Marks, s Ch. Mallwyd Albert (imp.), d Logan Minnie (imp.), s of d Logan Letham.
- 4449 Miss E. Donovan, "Layfield Blue Belle," blue belton, bred by Mrs. H. Cousens, s Laingfield Darter, d Lady Katigue.

934. *English Setter Puppy Dog (Special).

- 4450 Miss Reta Ryan, "Nickolas," black and white, whelped 25th November, 1919, bred by Mrs. H. Cousens, s Lord Ben, d Malury's Gipsy, s of d Lingfield Sprinter.

935. English Setter Bitch.

- 4443 Mrs. Herbert Cousens, "Malury's Stella." (See also Class 933.)
- 4452 Mrs. Herbert Cousens, "Malury's Nancy Stair," lemon belton, whelped 18th July, 1916, bred by Dr. Garnet Soillieu, s Burkelana Roger, d Burkelana Nokomis, s of d Burkelana Tom Rufus.

*An exhibit may be entered in one ordinary class and in as many Special Classes as it is eligible to compete.

8d. a Day BUYS A BLOCK OF WELL-
SELECTED SUBURBAN LAND
Get in Touch with T. M. BURKE.

UNION JACK COFFEE

DELICIOUS.

DOGS.

259

- 4453 Mrs. Herbert Cousens, "Gr. Ch. Layfield Belle," blue belton, whelped June, 1914, bred by Mr. Ekin. s Ch. Royal Grouse, d Ch. Lady Belle, s of d Ch. Young Grouse.
- 4454 W. V. Eden, "Heatherton Flirt" (4970), whelped 8th January, 1918, bred by exhibitor, s Syd, d Mystery.
- 4441 H. J. Bradford, "Lady B." (See also Class 933.)
- 4456 R. B. Finch, "Lemon," lemon and white, whelped 5th July, 1916, bred by exhibitor, s Craigie Mac, d Woodland Bess, s of d Lavesack.
- 4457 Charles Waddel, "Kerford Mollie 2nd" (5184), black and white, whelped 12th December, 1917, bred by John Cahill, s Pariah, d Tot, s of d Billie.

CLASS.

936. *English Setter Puppy Bitch (Special).

- 4458 Samuel Shallard, "Elmo Nesta," lemon belton, whelped 29th December, 1919, bred by W. V. Eden, s Ch. Elmo Hiawatha, d Heatherton Flirt, s of d Syd.
- 4459 W. V. Eden, "Heatherton Nell," lemon and white, whelped 29th December, 1919, bred by exhibitor, s Elmo Hiawatha, d Heatherton Flirt, s of d Syd.
- 4460 W. V. Eden, "Heatherton Bren," lemon and white, whelped 29th December, 1919, bred by exhibitor, s Elmo Hiawatha, d Heatherton Flirt, s of d Syd.
- 4461 L. Nye, "Miss Rockbeam," blue belton, whelped 5th March, 1920, bred by exhibitor, s Lord Rockbeam, d Miss Mack, s of d Earl of Bena.
- 4462 W. J. Coffey, "Queen of Sport," lemon and white, whelped 19th December, 1919, bred by exhibitor, s Peter, d Bogan Nell.

Challenge Prize, English Setter Bitch.

937. Irish Setter Dog.

1920

- 4463 S. C. Stephens, "Pat Stephens," red, whelped November, 1919, bred by exhibitor, s Pat, d Jess.
- 4464 J. H. Toy, "Sports Delight," red, whelped 28th October, 1917, bred by exhibitor, s Rule Britannia, d Ch. Betty, s of d Reg.
- 4465 J. H. Toy, "Rule Britannia," red, whelped 2nd February, 1915, bred by exhibitor, s Larry, d Lady Ruby, s of d Reg.
- 4466 L. T. Young, "Errindale," red, whelped 17th March, 1917, bred by W. Howard, s Togo, d Gay Lass, s of d Clyne.
- 4467 J. Cornish, "Sport Kerry," gold, whelped August, 1918, bred by J. Ellison, s Champion.
- 4468 T. C. Shields, "Edward Carson," red, whelped 11th April, 1916, bred by exhibitor, s Metal Boy, d Brundal Ginger Girl, s of d Larry.
- 4469 Dr. R. A. Manly, "Landscape," red, whelped 15th December, 1919, bred by exhibitor, s Garafus, d Clare.

938. *Irish Setter Dog or Bitch (Limit) (Special).

- 4470 S. C. Stephens, "Molly's Robe," red, whelped September, 1917, bred by Harold Ware, s Pat, d Anna Carlovana, s of d Union Joker.
- 4471 J. H. Toy, "Miss Primrose," red, whelped 16th October, 1918, bred by exhibitor, s Rule Britannia, d Ch. Betty, s of d Reg.
- 4464 J. H. Toy, "Sports Delight." (See also Class 937.)
- 4466 L. T. Young, "Errindale." (See also Class 937.)

*An exhibit may be entered in one ordinary class, and in as many Special Classes as it is eligible to compete.

T. M. Burke

REAL PROPERTY AGENT
AND AUCTIONEER
340 Collins St. Phones 6294
6773

The "Safest" Way to BUY a House

Is to get in touch with T. M. BURKE

260

DOGS.

1920

- 4474 L. T. Young, "Connemara," red, whelped 15th December, 1919, bred by Dr. R. A. Manly, s Garafus, d Clare, s of d Rule Britannia.
- 4467 J. Cornish, "Sports Kerry." (See also Class 937.)
- 4469 Dr. R. A. Manly "Landscape." (See also Class 937.)
- 4477 Dr. R. A. Manly, "Clare," red, bred by J. H. Toy, s Rule Britannia, d Betty.
- 4478 S. C. Stephens, "Irish Nora," whelped 30th October, 1919, s Limerick Pat, d Merrie Colleen.

Challenge Prize, Irish Setter Dog.

CLASS.

939. *Irish Setter Puppy Dog or Bitch (Special).

- 4479 S. C. Stephens, "Biddy Haines," red, whelped November, 1919, bred by exhibitor, s Pat, d Jess.
- 4463 S. C. Stephens, "Pat Stephens." (See also Class 937.)
- 4474 L. T. Young, "Connemara." (See also Class 938.)
- 4482 F. Dempsey & W. Foulsham, "Mike Haines," red, whelped 20th November, 1919, bred by exhibitors, s Limerick Pat, d Lassie.
- 4469 Dr. R. A. Manly, "Landscape." (See also Class 937.)
- 4484 Dr. R. A. Manly, "Castlebar," red, whelped 15th December, 1919, bred by exhibitor, s Garafus, d Clare.
- 4478 S. C. Stephens, "Irish Nora." (See also Class 938.)

940. Irish Setter Bitch.

- 4486 S. C. Stephens, "Marion Girl," red, whelped September, 1917, bred by Harold Ware, s Pat, d Anna Carlovana, s of d Union Joker.
- 4470 S. C. Stephens, "Molly's Robe." (See also Class 938.)
- 4488 J. H. Toy, "Ch. Betty," red, whelped 1911, bred by exhibitor, s Reg, d Tambo Rose, s of d Conrad.
- 4471 J. H. Toy, "Miss Primrose." (See also Class 938.)
- 4490 T. C. Shields, "Glen," red, whelped 9th May, 1919, bred by M. Cox, s Edward Carson, d Ruby, s of d Ch. Union Joker.
- 4477 Dr. R. A. Manly, "Clare." (See also Class 938.)
- 4484 Dr. R. A. Manly, "Castlebar." (See also Class 939.)

Challenge Prize, Irish Setter Bitch.

A Special Prize of £1/1/- (the gift of S. C. Stevens, Esq.) will be awarded to the exhibitor of the Best Irish Setter in the Show.

941. Gordon Setter Dog.

- 4493 R. Leverett, "Studley Heather Bob," black and tan, bred by Miss Pinchoff, s Leo 2nd, d Studley Beauty Nell.
- 4494 J. W. Holliday, "Captain Wallis," black and tan, whelped 1st March, 1916, bred by exhibitor, s Captain, d Heatherbell, s of d Gordon.

Challenge Prize, Gordon Setter Dog.

942. *Gordon Setter Puppy Dog or Bitch (Special).

No Entry.

*An exhibit may be entered in one ordinary class and in as many Special Classes as it is eligible to compete.

LAWSON

PTY. LTD.

ROSES, CARNATIONS,
CHRYSANTHEMUMS, DAHLIAS, etc.

139-141 SWANSTON ST., Melb.
Estab. 1850—Tel. Cent. 729

DOGS.

261

CLASS

943. Gordon Setter Bitch.

No Entry.

Challenge Prize, Gordon Setter Bitch.

944. Pointer Dog.

- 4495 H. F. Merrett, "Don," white and red spots, whelped 1918.
- 4496 John H. Pascoe, "Gr. Ch. Lord Gwynne," liver and white, whelped 19th May, 1916, bred by exhibitor, s Stanford, d Gr. Ch. Nell Gwynne, s of d Prince Imperial (imp.).
- 4497 Fred Glover, "Gipsy King," liver and white, whelped 27th November, 1918, bred by D. R. Hedling, s Lord Gwynne, d Gipsy Queen, s of d Wad June.
- 4498 J. R. Davis, "Darky," black, whelped September, 1918.
- 4499 J. W. Holliday, "Lord Hector" (5982), liver and white, whelped 1st October, 1918, bred by E. Dawson, s Lord Buller, d Dandenong Lass, s of d Lord Gwynne.
- 4500 R. Freeman, "Artilleryman" (6085), liver and white, whelped 1st April, 1919, bred by exhibitor, s Gr. Ch. Lord Gwynne, d Lady Plum, s of d Ch. Plum.
- 4501 John McG. Dawson, "Bobo," liver and white, whelped 1917.
- 4502 A. G. Gerrard, "Waironga Jack," liver and white, whelped 5th August, 1917, bred by exhibitor, s Waironga Rock, d Grouse.
- 4503 Denis Phelan, "Lord Sol," liver and white, whelped October, 1918, bred by V. Davis, s Mickie, d Sport, s of d Don.
- 4504 V. Steet, "Ch. Marathon Lad," liver and white, whelped 16th October, 1917, bred by exhibitor, s Kenilworth Laddie, d Kenilworth Alma, s of d Snipe.
- 4505 Edward Winter, "Dargo," black and white spots, whelped 15th July, 1918, bred by Mr. Strahon.

Challenge Prize, Pointer Dog.

946. *Pointer Puppy Dog (Special).

- 4506 R. Thompson, "Mack," liver and white, whelped 30th January, 1920, bred by F. Nosedá, s Bob, d Venius.

947. Pointer Bitch.

- 4507 Miss Marie Winters, "Biddy," liver and white, whelped 1918.
- 4508 G. Gentles, "Lassie's Pride," liver and white, whelped 3rd December, 1918, bred by exhibitor, s Shot, d Lassie.
- 4509 D. H. Walker, "Kenilworth Nestor," liver and white, bred by J. Pascoe, s Don, d Ch. Nell Gwynne, s of d Prince Imperial.
- 4510 John H. Pascoe, "Laura Gwynne," whelped 15th November, 1918.
- 4511 Theodore Wallis, "Yapeen Yola," liver and white, whelped 11th November, 1918, bred by E. Lees, s Yapeen Donny, d Gip.
- 4512 J. E. Chisholm, "Shadwell Lady," liver and white, whelped 14th August, 1919, bred by P. O'Grady, s Lord Gwynne, d Mornington Nell.
- 4513 Samuel B. Harper, "Rosette," liver and white, whelped 23rd August, 1919, bred by Paul Harper, s Jack Tar, d Field Rose, s of d Trigger.

*An exhibit may be entered in one ordinary class and in as many Special Classes as it is eligible to compete.

LAWSON
PTY. LTD.

HEADQUARTERS
For Sudan Grass

139-141 SWANSTON ST., Melb.
Estab. 1850 - Tel. Cent. 729.

- 4514 E. Meade, "Winona Lass," liver and white, bred by exhibitor, s Lord Gwynn, d Floss.
- 4515 R. Freeman, "Princess Gwynne," liver and white, whelped 1st April, 1919, bred by exhibitor, s Gr. Ch. Lord Gwynne, d Lady Plum, s of d Ch. Plum.
- 4516 V. Steet, "Gr. Ch. Duchess Gwynne," liver and white, whelped 18th May, 1916, bred by J. H. Pascoe, s Stanford, d Nell Gwynne, s of d Prince Imperial.
- 4517 W. Eden George, "Mona," liver and white, whelped 28th May, 1918, bred by C. Stevens, s Wonga Bingo Junior, d Belle, s of d Bravo.
- 4518 P. O'Grady, "Princess Braggat," liver and white, bred by exhibitor, s Bylands Braggat, d Mornington Nell.
- 4519 L. J. Husband, "New Rosebud," liver and fawn, whelped 23rd February, 1918, bred by exhibitor, s Moscow, d Rosebud.
- 4520 P. Simpson, "Bronzess," liver and white, whelped 19th October, 1918, bred by C. Dibbins, s Bronza, d Floss.
- 4521 W. J. Coffey, "Mary Pickford," liver and white, whelped 15th July, 1919, bred by P. O'Grady, s Lord Gwynne, d Mornington.

CLASS.

948. *Pointer Puppy Bitch (Special).

- 4522 V. Steet, "Marathon Midge," liver and white, whelped 9th January, 1920, bred by exhibitor, s Ch. Marathon Lad, d Gr. Ch. Duchess Gwynne, s of d Stanford.
- 4523 S. C. Gosney, "Alice Gwynne," liver and white, whelped 15th November, 1919, bred by J. Pascoe, s Ch. Lord Gwynne, d Gip.

Challenge Prize, Pointer Bitch.

949. *Spaniel (Cocker) Dog (Limit) (Special).

- 4524 James Elliott, "Bonny Boynie," black, whelped 17th March, 1920, bred by exhibitor, s Ch. Bonny Bangson, d Ch. Bonny Brattle, s of d Ch. Belwell Bang (imp.).
- 4525 L. W. Makepeace, "Bustle's Progress Jacko" (6295), black, whelped 14th April, 1919, bred by exhibitor, s Ch. Bonny Bustle, d Haig's Progress Peggie, s of d Com. Gr. Ch. Vogel Surprise.
- 4526 Mrs. J. Elliott, "Bonny Bustle," black, whelped 7th November, 1917, bred by J. Elliott, s Ch. Bonny Bangson, d Ch. Bonny Brattle, s of d Ch. Belwell Bang (imp.).
- 4527 Frank Stewart, "Richmond Squire" (6142), black, whelped 14th August, 1918, bred by C. Farrell, s Rouse, d Nina.

950. *Spaniel (Cocker) Dog, (Australian bred) (Special).

- 4525 W. L. Makepeace "Bustle's Progress Jacko" (6295). (See also Class 949.)
- 4529 Mrs. J. Elliott, "Ch. Bonny Bangson," black, whelped 28th September, 1915, bred by J. Elliott, s Ch. Belwell Bang (imp.), d Ch. Bonny Beauty, s of d Ponsonby Prince.
- 4526 Mrs. J. Elliott, "Bonny Bustle." (See also Class 949.)
- 4531 E. J. Mitchell, "Com. Gr. Ch. Vogel Surprise," blue roan, whelped April, 1912, bred by C. S. Crisp, s Ch. Hilo Bustle, d Vogel Gipsy, s of d Ch. Belwell Bang.
- 4532 E. J. Mitchell, "Malt Baron," black, whelped October, 1918, bred by exhibitor, s Bonny Bustle, d Lucy Malt, s of d Donald Boy.
- 4527 Frank Stewart, "Richmond Squire" (6142). (See also Class 949.)

*An exhibit may be entered in one ordinary class and in as many Special Classes as it is eligible to compete.

CLASS,

951. Spaniel (Cocker) Dog (Open).

- 4525 L. W. Makepeace, "Bustle's Progress Jacko" (6295). (See also Class 949.)
4529 Mrs. J. Elliott, "Ch. Bonny Bangson." (See also Class 950.)
4526 Mrs. J. Elliott, "Bonny Bustle." (See also Class 949.)
4531 E. J. Mitchell, "Com. Gr. Ch. Vogel Surprise." (See also Class 950.)
4527 Frank Stewart, "Richmond Squire" (6142). (See also Class 949.)
4539 L. M. Webb, "Barney," black, whelped July, 1919, bred by Father Murphy, s Finnigan, d Biddy.

Challenge Prize, Spaniel (Cocker) Dog.

952. *Spaniel (Cocker) Puppy Dog or Bitch (Special).

- 4540 Mrs. J. G. Watson, "Black Watch," black.
4524 James Elliott, "Bonny Boynie." (See also Class 949.)
4542 James Elliott, "Bonny Biddie," liver, whelped 17th March, 1920, bred by exhibitor, s Ch. Bonny Bangson, d Ch. Bonny Brattle, s of d Ch. Belwell Bang (imp.).
4543 Ernest Gibbons, "Prince Darkie," black, whelped 6th January, 1920, bred by P. Morden, s Hazelton Rex, d Booval Vixen.

953. *Spaniel (Cocker) Bitch (Limit) (Special).

- 4544 Mrs. E. Bennet, "Islington Jean," black, whelped 30th August, 1919, bred by W. Guest, s Islington Prince, d Islington Rita 2nd.
4542 James Elliott, "Bonny Biddie." (See also Class 952.)
4546 John Dixon, "Lambton Hopetoun Bonnie" (6057), black, whelped 9th November, 1918, bred by E. W. Neck, s Hopetoun Heir, d Hopetoun Bonnie, s of d Barkie.
4547 R. F. Bryant, "Jibb" (4193), black, whelped 25th November, 1916, bred by exhibitor, s Bonny Bangson, d Winifred Dugal, s of d Venny Dugal.
4548 H. C. Goodwin, "Italia Lass," black, whelped 20th August, 1919, bred by Mr. Green.
4549 Mrs. James Elliott, "Bonny Bliss," black, whelped 1917, bred by James Elliott, s Ch. Bonny Bangson, d Ch. Bonny Brattle, s of d Ch. Belwell Bang (imp.).

954. *Spaniel (Cocker) Bitch, (Australian bred) (Special).

- 4550 Mrs. J. Charles, "Bessie," black, whelped 10th September, 1917, bred by J. Simpson, s Darkey, d Nigger.
4544 Mrs. E. Bennet, "Islington Jean." (See also Class 953.)
4546 John Dixon, "Lambton Hopetoun Bonnie" (6057). (See also Class 953.)
4553 E. J. Mitchell, "Com. Gr. Ch. Hopetoun Western Belle," black, whelped June, 1913, bred by H. K. Bennett, s Com. Gr. Ch. Connoisseur of Ware (imp.), d Ch. Dudley Belle, s of d Dudley Bobs.
4554 H. C. Goodwin, "Italia Molly," blue, whelped 20th August, 1919, bred by Mr. Green.
4555 Mrs. James Elliott, "Bonny Blonde," black, whelped 7th November, 1917, bred by James Elliott, s Ch. Bonny Bangson, d Bonny Betty, s of d Ch. Bonny Merry Boy.
4549 Mrs. James Elliott, "Bonny Bliss." (See also Class 953.)

*An exhibit may be entered in one ordinary class and in as many Special Classes as it is eligible to compete.

MATTHEW LANG & CO.

57 MARKET STREET.

WHOLESALE & FAMILY
Wine & Spirit Merchants.

Telephone 267 Central.

Virginian Leaf only

DARNEL TOBACCO

264

DOGS.

CLASS.

955. Spaniel (Cocker) Bitch (Open).

- 4550 Mrs. J. Charles, "Bessie." (See also Class 954.)
4544 Mrs. E. Bennet, "Islington Jean." (See also Class 953.)
4546 John Dixon, "Lambton Hopetoun Bonnie" (6057). (See also Class 953.)
4553 E. J. Mitchell, "Com. Gr. Ch. Hopetoun Western Belle." (See also Class 954.)
4554 H. C. Goodwin, "Italia Molly." (See also Class 954.)
4555 Mrs. James Elliott, "Bonny Blonde." (See also Class 954.)
4549 Mrs. James Elliott, "Bonny Bliss." (See also Class 953.)
4564 J. Brockelbank, "Cumberland Lassie," black, whelped March, 1919, bred by exhibitor, s Bonny Bustle, d Cumberland Reine.

Challenge Prize, Spaniel (Cocker) Bitch.

956. Spaniel (Field), Dog or Bitch.

- 4565 W. H. B. Renshaw, "Nugget Boy" (2950), black, whelped October, 1917.

Challenge Prize, Spaniel (Field), Dog or Bitch.

957. Retriever Curly Dog.

- 4566 A. Hagg, "Black Watch," black, whelped June, 1919.
4567 E. M. Richards, "Master Black Knight" (5073), black, whelped 20th June, 1919, bred by exhibitor, s Young Black Knight, d Tootall Topsy, s of d Netley Jack.
4568 J. R. Fiske, "Young Jack," black, whelped 1917, bred by Mr. Clarke, s Netley Jack, d Hampton Doreen.
4569 Lieut.-Colonel W. P. Farr, "Carrick Jimmy," black, whelped 1918, bred by R. C. Hannah, s Carrick Ben.
4570 E. Henderson, "Black Spark," black, whelped 1919, s Young Black Knight, d Tootall Topsy, s of d Netley Jack.

958. Retriever Curiy Bitch.

- 4571 Walter C. Clark, "Tootall Doreen" (4712), black, whelped 16th January, 1917, bred by A. R. A. Clark, s Netley Jack, d Hampden Doreen, s of d Rewi Rover.
4572 E. M. Richards, "Tootall Topsy" (4473), black, whelped 16th January, 1917, bred by Clarke & West, s Netley Jack, d Hampden Doreen, s of d True Rolands.
4573 H. E. Tresider, "Black Bonny" (2893), black, whelped 7th September, 1918, bred by F. Thomas, s Sailor, d Lady, s of d Young Black Knight.
4574 M. A. Martin, "Ivanhoe Jess," brown, whelped 17th September, 1918, bred by exhibitor, s Kilkenny, d Lady Mary, s of d Lord Parnelli.

959. Retriever Smooth Dog.

No Entry.

960. Retriever Smooth Bitch.

No Entry.

Challenge Prize, Retriever Dog or Bitch.

USE "NUGGET" POLISHES

CLASS.

***961. Kelpie Dog.**

- 4575 P. Dickason, "Mac," red, whelped July, 1917, bred by H. P. McGrath, s Bonnie, d Lady, s of d Clyde.
- 4576 H. Langton, "Butcher Boy," black.
- 4577 H. & E. Thiemeyer, "Prince of Pau," black, whelped 25th January, 1920, bred by exhibitor, s Tommy Trone, d Sally Pau, s of d Tommy Trone.
- 4578 C. C. Rossiter, "King Kelpie," bred by exhibitor.
- 4579 Walter Aitkin, "Bing Cloud" (5839), red.
- 4580 Miss Annie Allan, "Black Prince," black, whelped 28th January, 1920, bred by H. E. Blackshaw, s Captain, d Peggy, s of d Lincher.
- 4581 Harold E. Blackshaw, "Young Tinker," black, whelped 28th January, 1920, bred by exhibitor, s Captain, d Peggy, s of d Tinker.
- 4582 Bertie S. Farmer, "Black Tinker," black, whelped 28th January, 1920, bred by H. E. Blackshaw, s Black Dan, d Peggy.

***962. *Kelpie Puppy Dog or Bitch (Special).**

- 4577 H. & E. Thiemeyer, "Prince of Pau." (See also Class 961.)
- 4584 H. & E. Thiemeyer, "Princess of Pau," red, whelped 25th January, 1920, bred by exhibitors, s Tommy Trone, d Sally Pau, s of d Tommy Trone.
- 4585 Walter Aitkin, "Red Cloud," red, whelped 20th March, 1920, bred by exhibitor, s Bing Cloud, d Moonee Lass.
- 4580 Miss Annie Allan, "Black Prince." (See also Class 961.)
- 4581 Harold E. Blackshaw, "Young Tinker." (See also Class 961.)
- 4588 Harold E. Blackshaw, "Young Peggy," black, whelped 28th January, 1920, bred by exhibitor, s Captain, d Peggy, s of d Tinker.
- 4582 Bertie S. Farmer, "Black Tinker." (See also Class 961.)

Challenge Prize Kelpie Dog.

***963. Kelpie Bitch.**

- 4590 G. Freer-Smith, "Brown Peggy" (7007), brown, whelped 17th July, 1919, bred by H. E. Blackshaw, s Brown, d Jess.
- 4591 L. J. Burgess, "Elo," black, whelped 1st June, 1919.
- 4592 H. & E. Thiemeyer, "Sally Pau," black, whelped 8th December, 1918, bred by exhibitors, s Tommy Trone, d Shadow, s of d Fly.
- 4593 H. & E. Thiemeyer, "Lassie B.," black, whelped 15th November, 1918, bred by exhibitors, s Tommy Trone, d Lady B., s of d Tommy Trone.
- 4584 H. & E. Thiemeyer, "Princess of Pau." (See also Class 962.)
- 4595 C. C. Rossiter, "Lass," bred by exhibitor.
- 4596 Walter Aitkin, "Moonee Lass" (5763), red.
- 4588 Harold E. Blackshaw, "Young Peggy." (See also Class 962.)
- 4598 J. Lavars, "Lass," blue, whelped 1913.
- 4599 A. Troutbeck, "Bell," yellow, whelped 1st January, 1918.

Challenge Prize, Kelpie Bitch.

***964. Cattledog Dog.**

- 4600 Harry Stuckey, "Pride," blue and grey, whelped 10th September, 1919, bred by E. D. Armstrong, s Barney.
- 4601 E. Armstrong, "Barney," blue and grey, whelped 1910, bred by J. O'Brien, s Bluey, d Lass, s of d Tweed.

*An exhibit may be entered in one ordinary class and in as many Special Classes as it is eligible to compete.

USE 'NUGGET' POLISHES

The Soundest SUBURBAN LAND Propositions

Are Offered through T. M. BURKE

266

DOGS.

CLASS.

965. Cattledog Bitch.

4602 E. Craddock, "Blue," blue, bred by exhibitor, s Mack, d Bluey.

Challenge Prize Cattledog Dog or Bitch.

966. Any Other Variety Dog (breed to be stated on entry form).

4603 Edward A. Malcolm, "First Chance" (Whippet), brindle, whelped 27th January, 1920, bred by J. Brown, s Chester, d Sweet Nell.

4604 William Vernon, "Argyle" (7094) (Whippet), brindle, whelped 1918, bred by H. Lord, s Pilot, d Lady Flagship, s of d Man-o'-War.

4605 H. Hughes, "Topsail" (5952) (Whippet), black, whelped 1918, bred by W. Vernon, s Full Sail, d Storm Queen, s of d Full Sail.

4606 F. Agnew, "Royal Prince" (English Springer Spaniel), liver and white, whelped November, 1919, bred by exhibitor.

967. Any Other Variety Bitch (breed to be stated on entry form).

4607 William Vernon, "Nonpariel" (5951) (Whippet), brindle, whelped 1916, bred by R. James, s Full Sail, d Nell, s of d Major Cook.

4608 F. Agnew, "Royal Rose" (English Springer Spaniel), liver and white, whelped 11th November, 1915, bred by F. Smith.

4609 Mrs. F. J. Massey, "Bon Tricks" (French Toy Poodle), white, whelped 1917.

4610 M. G. Richardson, "Destiny" (Whippet), brindle, whelped 25th November, 1919, bred by J. Taylor, s Bronze Boy, d Bronze Wing, s of d Bronze Boy.

Class 968—*SHEEP DOG TRIALS.

Steward: R. C. BELL, Esq.

Special Prizes, £37—First prize, £20; second prize, £10; third prize, £5; fourth prize, £2. Entry fee £2, Members £1/5/-. Copies of conditions and plan of proposed course may be had on application. If desired, benching facilities will be provided for dogs competing in this class.

4611 Arthur B. Kemp, "Red Hope," red.

4612 Arthur B. Kemp, "Bantry Girl," yellow and white.

4613 Arthur B. Kemp, "Aussie," black, tan and white.

4614 John Tesse, "Boss 2nd," black and tan, whelped 28th February, 1918, bred by Thomas White, s Boss, d Glory, s of d Rap of Roxburgh.

4615 T. V. Wilmot, "Ned," blue, s Wallace, d Lassie.

4616 Thomas White, "Belmont Boss," black, white and tan, whelped February, 1917, bred by A. Collins, s The Gaffer, d Bonnie, s of d Don.

4617 Thomas White, "Fussy," black and white, whelped 23rd August, 1919, bred by exhibitor, s Lammernwor Rock, d Belmont Glossy, s of d The Gaffer.

4618 Thomas White, "Belmont Glossy," black, white and tan, whelped 27th June, 1917, bred by exhibitor, s The Gaffer, d Glory, s of d Rap of Roxburgh.

4619 Thomas White, "Wampy," black, white and tan, whelped 5th August, 1916, bred by exhibitor, s The Gaffer, d Maid, s of d Tommy.

T. M. Burke REAL PROPERTY AGENT
AND AUCTIONEER
340 Collins St. Phones 6294, 6773

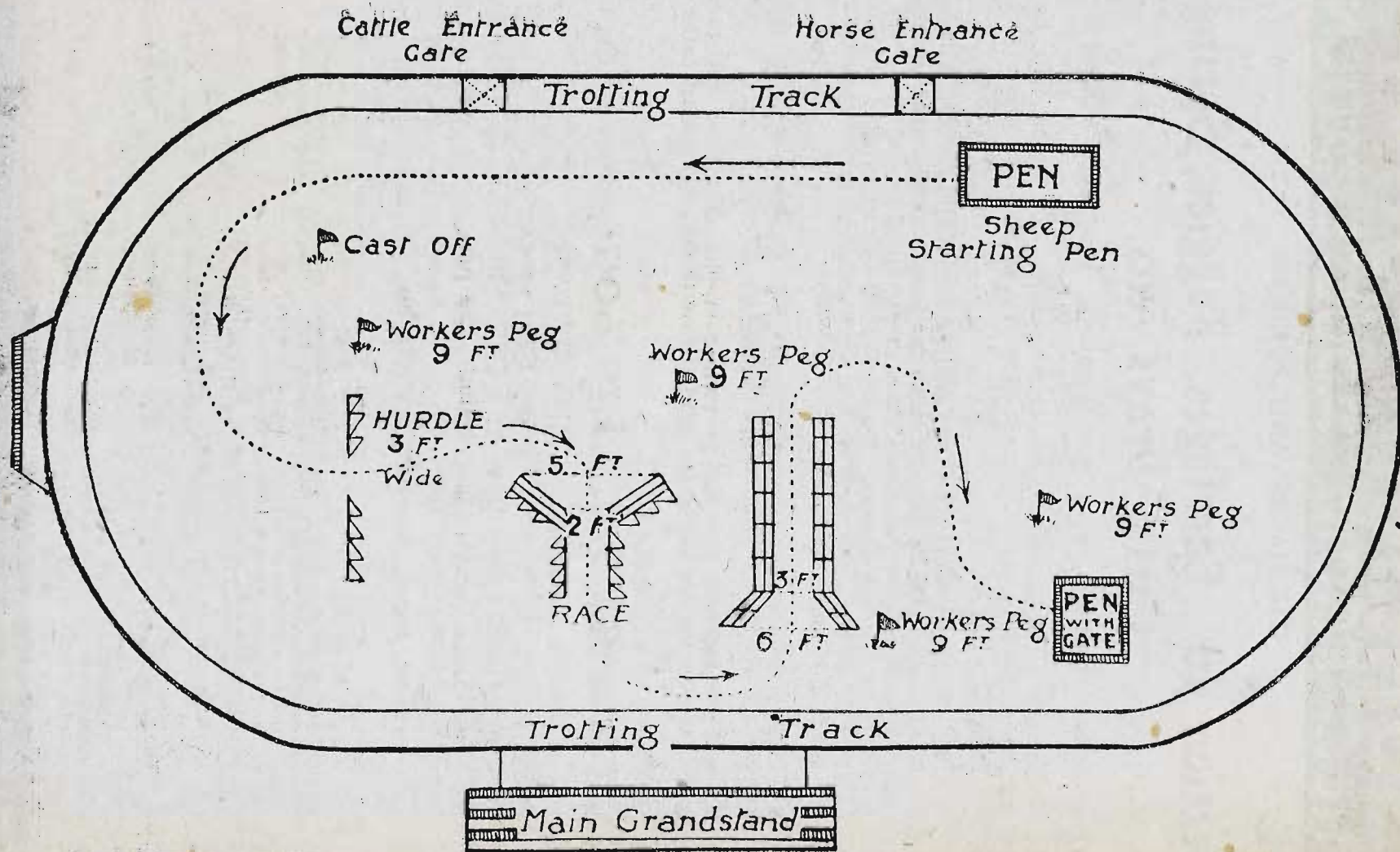

SUNLIGHT SOAP

FREE FROM ADULTERATION

268

CARRIAGES AND BUGGIES.

Section 46—Carriages, Buggies, Spring Carts, Drays, &c.

Entry fee: Members, 6/-; Non-Members, 10/-, each exhibit.

No prizes will be offered in this section, but space will be allotted to exhibitors, who will require to apply for space and specify exhibits.

NOTE.—Exhibits must be manufactured by Exhibitor. Exhibitors are restricted to one vehicle of each model or pattern, and no Exhibitor shall have a total number of more than 12 exhibits, an expert to see that these are of distinct classes. No secondhand or unfinished exhibit will be allowed on the grounds. Heavy work exhibits to be outside—covered space not being available.

NOTE.—Exhibits in this section must be in their places in the grounds before 9 a.m. on Monday, 20th September.

No advertisements will be permitted to be displayed on the Carriage Pavilion unless same are paid for at usual advertising rates.

ALFRED A. MITCHELL.

- 4620 Baker's Waggon.
- 4621 Baker's Waggon, blackwood panels.
- 4622 Four-Wheeled Baker's Cart.
- 4623 Rubber-Tyred Jinker, brass mounts.
- 4624 Motor-Seat Jinker, rubber tyres.
- 4625 Mallee Jinker, steel tyres.
- 4626 Motor-Seat Jinker, steel tyres.
- 4627 Piano-Box Buggy, rubber tyres.
- 4628 Milk Cart.
- 4629 Rubber Tyred Jinker, varnished silky oak.

F. NORTHCOTT.

- 4630 Buggy, motor hood, seat.
- 4631 Jinker, motor seat, green leather.
- 4632 Jinker, motor seat, wine leather.
- 4633 Jinker, motor seat, blue & brass.
- 4634 Jinker, motor seat, varnished wood.
- 4635 Jinker, motor seat, nickel mounts.
- 4636 Jinker, motor seat, red (pomy).
- 4637 Jinker, Mallee, varnished natural wood.
- 4638 Jinker, Mallee, painted green.
- 4639 Jinker, Macville, painted wine.
- 4640 Jinker, plain seat, steel tyres.
- 4641 Jinker, motor seat, steel tyres.

BURTON & KNOX.

- 4642 Farmer's Double-seated Buggy Waggon.
- 4643 Double-seated Phaeton.
- 4644 Jinker, rubber tyred.
- 4645 Motor-seat Jinker.
- 4646 Motor-seat Piano Box Buggy.

DAN. WHITE and CO.

- 4647 Abbot Buggy.
- 4648 Piano Box Buggy.
- 4649 Jinker, with "steel" motor seat.
- 4650 Jinker, varnished, motor seat.
- 4651 Jinker, Woodville, rubber tyres.
- 4652 Jinker, Woodville, steel tyres.
- 4653 Jinker, Mallee, steel tyres.
- 4654 Jinker, Mallee, rubber tyres.

JOHN W. GEORGE.

- 4655 Franklinite Broad Sulky.
- 4656 Franklinite Kosy Road Sulky.
- 4657 Kosy Woodville Tray Road Cart.
- 4658 Woodville Tray Road Cart.
- 4659 Full Size Double Lorry.
- 4660 Single Lorry.
- 4661 Threequarter Lorry.
- 4662 Ordinary Lorry.

PERFECTION CUT OR PLUG TOBACCO

SUNLIGHT SOAP

FREE FROM ADULTERATION

CARRIAGES AND BUGGIES.

269

ROOKS & ROOKS.

- 4663 Baker's Waggon.
- 4664 Motor-seat Jinker.
- 4665 Road Cart.
- 4666 Sulky.
- 4667 Abbot Buggy.
- 4668 Farmer's Buggy Waggon.

WARING BROTHERS.

- 4669 End Spring Buggy.
- 4670 Speeding Buggy.
- 4671 Abbot Buggy.
- 4672 Spinle-seat Sulky.
- 4673 Motor-seat Sulky.
- 4674 Interchangeable Shaft Karrier.

H. A. SCOTT & SONS.

- 4675 Pony Phaeton.
- 4676 Roi-de-bilge Jinker.
- 4677 Motor-seat Jinker.
- 4678 Steel-tyred Gig.
- 4679 Float and Rail Cart.
- 4680 Baker's Waggon.
- 4681 Light Waggon.
- 4682 Fruit Grower's Waggon.

T. DELAHUNTY.

- 4683 Double Lorry.
- 4684 Pony Jinker.
- 4685 Rubber-tyred Jinker.
- 4686 Motor-seat Jinker.
- 4687 Mallee Jinker.

A. E. WEARNE & SON.

- 4688 Heavy Double-horse Lorry.
- 4689 Tip Lorry, double horse.

HOTH & FRASER.

- 4690 End Spring Buggy.
- 4691 Hooded Piano Box Buggy.
- 4692 Brewster Side-car.
- 4693 Whitechapel Buggy.
- 4694 Piano Box, with motor hood.
- 4695 Motor-seat Piano Box Buggy.
- 4696 Governess Car.
- 4697 Jog Cart.
- 4698 Motor-seat Jinker.
- 4699 Cosy-seat Jinker.
- 4700 Mallee Jinker.

COFFEY BROS., PTY. LTD.

- 4701 Motor-seat Jinker and Model Horse.
- 4702 Motor Seat Jinker, rubber tyres.
- 4703 Mallee Jinker, steel tyres.
- 4704 Gippsland Jinker, steel tyres.
- 4705 Federal Jinker, motor seat.
- 4706 Gippsland Jinker, steel tyres.
- 4707 Yarra Jinker, steel tyres.
- 4708 Richmond Jinker, steel tyres.
- 4709 Richmond Jinker, motor seat.
- 4710 Piano Box Buggy, hood, rubber tyres.
- 4711 Concord Buggy, hood, steel tyres.
- 4712 Speedway Buggy, hood, steel tyres.

E. A. DEUMER & SONS.

- 4713 Furniture Van.
- 4714 Ice Cream Waggon.

H. J. CURTIS.

- 4715 Piano Box, motor seat, hood.
- 4716 Jinker, motor seat.
- 4717 Jinker, motor seat.

Section 47—Harness and Saddlery.

No prizes are offered for competition in this Section, but entries will be received and space allotted in the Yards for stands (see General Regulations, Clause 5), and exhibitors will have every facility for displaying their collective or individual exhibits to the best advantage.

PERFECTION CUT OR PLUG TOBACCO

MINCHINBURY SPARKLING WINES

PENFOLD'S WINES LTD.

270

FARM PRODUCE.

Section 48—Farm Produce.

Stewards: D. McLENNAN, Esq., M.L.A. (Oats, Barley and Peas), A. W. GLENCROSS, Esq. (Maize and Sugar Beet), D. C. MORPETH, Esq. (Farm Produce—except Cereals and Potatoes), W. G. McROBERT, Esq. (Potatoes), R. O. BLACKWOOD, Esq. (Table Vegetables).

Class 969—FARM COMPETITION, SPECIAL PRIZES £100.

Competition limited to first and second prize winners in the Wimmera District Agricultural Societies' Farm Contests. First prize, £75; second prize, £25. Entry fee 10/-. Entries to be lodged by letter with the Secretary, Royal Agricultural Society of Victoria, Collins House, Collins-street, Melbourne, within 14 days of the announcement of awards in connection with the local competitions.

The awards in the Royal Farm Competition will be made in accordance with the following scale of points:—

SCALE OF POINTS FOR JUDGING WHEAT FARMS FOR ROYAL AGRICULTURAL SOCIETY'S PRIZE.

1. CROPS AND STOCK—100 points.

	Points
(a) Best System of Cropping, Rotation and Methods of Cultivation	25
(b) Character, Condition and Value of Farm Crops	25
(c) Condition of Fallows	10
(d) Condition, Value and Character of Live Stock—	
Horses	15
Sheep	10
Cattle	5
Pigs	5
Poultry	5
—	40
	100

2. BUILDINGS, MACHINERY AND EQUIPMENT—100 points.

	Points
(e) General Efficiency of Farm Equipment	15
(f) Arrangement, Character and Condition of Farm Buildings	10
(g) The most Complete and Efficient System of Water Storage	25
(h) Boundary and Subdivisional Fences and Gates	10
(i) Best Kept Orchard and Vegetable Garden	5
(j) Best Provision for Reserve Fodder of all kinds	25
(k) Best Efforts at Tree-planting for Shelter and Shade for Stock	5
(l) Farm and Livestock Insurance	5
	100

ALFRED NOTT for Up-to-date Rimless Spectacles and Eyeglasses

Only Address—145 COLLINS ST. (corner Russell St.)

Penfold's Royal Reserve Port & Sherry

GUARANTEED 18 YEARS OLD.

FARM PRODUCE.

271

3. THE WHEAT FARM CONSIDERED AS A BUSINESS AND AS A HOME.—100 points.

	Points
(m) Efficiency of the Farm as a Business, as judged by a survey of Returns from each branch of farm activity, and relation of same to labour costs and capital outlay (Details to be supplied to the judge, but will be treated as confidential and not for publication).	75
(n) Suitability of Farm as a Home, including— (a) Utilitarian aspect, lighting, water supply, telephone, convenience, etc. (b) Aesthetic—attempts made to improve farm environment.	25
	100
Grand Total	300

SUMMARY.

1. Crops and Stock	100
2. Machinery, Buildings and Plant	100
3. The Farm as a Business and as a Home ..	100
Total	300

For the purposes of this Competition, the Wimmera District Agricultural Societies are defined to include those Societies whose offices are situated in the Counties of Borung, Lowan, Karkarooc, Weeah, Millewa, and Kara Kara.

This competition will be held in connection with the 1920-21 harvest. Points allotted by officials of the Department of Agriculture in connection with the local Agricultural Societies' Crop Contests will be adopted by the judges, who will be selected to award points under the headings that do not come within the scope of the local contests.

GOVERNOR-GENERAL'S CUP.

Notice is hereby given that at the 1921 Show, His Excellency the Governor-General (Sir Ronald C. Munro Ferguson, G.C.M.G.) will offer for competition a CUP, valued at £25, for the Country Agricultural Society, whose members secure the greatest number of points in the Royal Agricultural Society's Cereal Classes, three points to be given for a first prize, two for a

The "Crypto" Lens

Reading and Distance all in one piece,
invisibly joined.

ALFRED NOTT.

Long Established and Only Address—

145 COLLINS STREET (op. of Russell St.)

FARMERS CALL AT
THE GIPPSLAND & NORTHERN CO-OP. SELLING CO. LTD.

Head Office, 492 Flinders Lane.

Stock Office, 527 Collins Street.

272

FARM PRODUCE.

second, and one for a third, conditionally upon the exhibitor having competed with this grain at his local Show, and the entry being made through the local Secretary.

COLLECTIONS OF FARM PRODUCE.

CLASS.

970. Collection of Farm Produce, grown and exhibited by a bona fide farmer—First prize, £20; second prize, £10. Entry fee 10/-, Members 5/-. (Subject to the conditions following.)

CONDITIONS.

1. Collections may consist of any or all of the articles mentioned in the scale of points hereinafter set out.

2. Exhibits entered for this class are not eligible to compete in the general classes.

3. All fresh meat, factory-made goods, and exhibits that are not actually produced or manufactured on the farm of the Exhibitor will be excluded from the competition.

4. Exhibits of Hay, Corn, Chaff, etc., must be in small quantities, as follows:—Cereals, 1 bushel; Chaff, 56lb. bag; Fodder, including Hay, half-bale, not to exceed 2 feet by 18 inches; Silage, half-cwt.; Roots, not more than half-cwt., or 1 stool.

5. SCALE OF POINTS FOR JUDGING.

1. Cereals (Grain and in Sheaf) and Grasses	10
2. Dairy Produce, including Butter, Cheese, Milk and Cream	10
3. Fruits (fresh and preserved), Pickles and Sauces . .	9
4. Vegetables and Roots	9
5. All other Grains and Seeds	9
6. Foods, Preserved Meats, Bacon, Ham, Eggs, and Honey	9
7. Flour and Meals	7
8. Drinks	7
9. Wool	9
10. Hay, Chaff and Silage	9
11. Woods (Timbers)	4
12. Green Fodder	3
13. Effective arrangement	5

100

6. Any collection securing less than 40 points will not be entitled to an award.

No Entry.

For KALSOMINE Try DEANS', 349 Little Collins St., near Elizabeth St.

FARMERS CALL AT

THE GIPPSLAND & NORTHERN CO-OP. SELLING CO. LTD.

Head Office, 492 Flinders Lane.

Stock Office, 527 Collins Street

FARM PRODUCE.

273

GENERAL FARM PRODUCE.

Exhibitors in this section will not be allowed to take more than one prize *with the same variety of produce* in any one class, and only grain of the preceding 12 months' growth can compete.

The Society may take over all grain at 25 per cent. per bushel over the market price.

NOTE.—In Classes 971 to 979 inclusive, Exhibits may not be eligible for competition unless Exhibitors state on their Entry Forms the name of the variety, locality where grown, character of soil, quantity of seed sown per acre, and yield per acre; and, if manured, state kind and quantity used per acre; also annual rainfall of district, and, if possible, rainfall from seed-time to harvest. Cards will be forwarded to exhibitors, who are requested to fill in all particulars as above regarding the growing of their produce. These cards will be displayed on the exhibit stands.

Exhibits of Wheat, Oats, Barley, Maize and Peas must represent a quantity of not less than 150 bushels; and, if required, Exhibitors must make a statutory declaration to the effect that they do represent such quantity.

DAIRY FARMERS!
SEND YOUR CREAM to
Wood & Co. Pty. Ltd.

Established 1870.

HIGHEST PRICES. :: CORRECT RESULTS.
PROMPT PAYMENTS.

FACTORIES:

Melbourne, Lang Lang, Morwell, Yinnar, Thorpdale,
Yarrawonga, Euroa, Casterton, The Sisters (via
Terang).

HEAD OFFICE:

33 & 35 KING STREET, MELBOURNE.

WHEAT.

Wheat exhibits addressed to **The Secretary, Royal Agricultural Society of Victoria, Spencer-street Railway Station, Melbourne**, will be received until Monday, 23rd August, 1920. The railage must be prepaid by the exhibitor, but the Society will take delivery from the railway station and convey same to the Show Grounds free of charge. It is particularly requested that exhibitors will write their names and addresses on the reverse side of the address label, so that their exhibits may be identified.

CLASS.

971. Wheat, Macaroni (3 bushels)—First prize, £12; second prize, £6; third prize, £1. Entry fee 16/-, Members 10/-.

4718 M. J. D'arcy, "Medeah," grown at Berrigan, N.S.W., soil red loam and clay subsoil, seed 45lbs. per acre, yield 15 bus. per acre, manure Florida super. 40lbs. per acre. Annual rainfall 609 points.

4719 M. J. D'arcy, "Huguenot," grown at Berrigan, N.S.W., soil red loam and clay subsoil, seed per acre 45lbs., yield 13 bus. per acre, manure Florida super. 40lbs. per acre. Annual rainfall 609 points.

4720 Telford Bros., "Kubanka," grown at Gowar, soil loam, seed 1 bus. per acre, yield 18 bus. per acre, manure super. (Mt. Lyell), 90lbs. per acre. Annual rainfall 20ins., during growth 10ins.

4721 W. Clark, "Indian Runner," grown at Angle Vale (S.A.), soil sandy, seed 1 bus. per acre, yield 18 bus. per acre, manure 80lbs. super. per acre, fallow land. Rainfall, no account kept.

972. Wheat, High Strength Red (3 bushels)—First prize, £12; second prize, £6; third prize, £1. Entry fee 16/-, Members 10/-.

4722 M. J. D'arcy, "Cedar," grown at Berrigan, N.S.W., soil red loam and clay subsoil, seed 40lbs. per acre, yield 17½ bus. per acre, manure Florida super., 40lbs. per acre. Annual rainfall 609 points.

4723 M. J. D'arcy, "Kharkoff," grown at Berrigan, N.S.W., soil red loam and clay subsoil, seed 40lbs. per acre, yield 16 bus. per acre, manure Florida super. 40lbs. per acre. Annual rainfall 609 points.

973. Wheat, High Strength White (3 bushels)—First prize, £12; second prize, £6; third prize, £1. Entry fee 16/-, Members 10/-.

4724 Bennett Bros., "Minister," grown at Dookie, red soil, fallow land, seed per acre 60lbs., manure 80lbs. Wischer superphosphates, yield 14 bus. Annual rainfall about 9ins., during growth about 5ins.

4725 M. J. D'arcy, "Comeback," grown at Berrigan, N.S.W., soil red loam and clay subsoil, seed 35lbs. per acre, yield 19½ bus. per acre, manure Florida super., 40lbs. per acre. Annual rainfall 609 points.

4726 M. J. D'arcy, "Minister," grown at Berrigan, N.S.W., soil red loam and clay subsoil, seed 50lbs. per acre, yield 20 bus. per acre, manure Florida super., 40lbs. per acre. Annual rainfall 609 points.

4727 John L. Frame, "Comeback," grown at Mt. Barker (S.A.), soil sandy loam, seed 65lbs. per acre, yield 20 bus. per acre, no manure. Annual rainfall 30.93ins.

FARMERS CALL AT

THE CIPPSLAND & NORTHERN CO-OP. SELLING CO. LTD.

Head Office, 492 Flinders Lane.

Stock Office, 527 Collins Street.

FARM PRODUCE.

275

- 4728 John L. Frame, "Comeback," grown at Mount Baker (S.A.), soil sandy loam, seed 1 bus. per acre, yield 22 bus. per acre, no manure. Annual rainfall 30.93in.
- 4729 W. Clark, "Comeback," grown at Angle Vale (S.A.), soil sandy loam, seed 1 bus. per acre, yield 18 bus. per acre, manure super. 80lbs. per acre. Rainfall, no account kept. Fallow land.

CLASS.

-974. **Wheat, Federation (3 bushels)**—First prize, £12; second prize, £6; third prize, £1. Entry fee 16/-, Members 10/-.

- 4730 M. J. D'arcy, grown at Berrigan, N.S.W., soil red loam and clay subsoil, seed 50lbs. per acre, yield 24 bus. per acre, manure Florida super. 40lbs. per acre. Annual rainfall 609 points.
- 4731 M. J. D'arcy, "Droophead Federation," grown at Berrigan, N.S.W., soil red loam and clay subsoil, seed 50lbs. per acre, yield 20 bus. per acre, manure Florida super. 40lbs. per acre. Annual rainfall 609 points.
- 4732 George Topper, grown at Beaufort, soil loamy, seed 1½ bus. per acre, yield 25 bus. per acre, manure super. 1cwt. per acre. Annual rainfall 24ins.
- 4733 A. R. Michael, grown at Woomelang, soil heavy loam, seed 40lbs. per acre, yield 10 bus. per acre, manure Florida 60lbs. per acre. Annual rainfall 8 inches 4 points, during growth 4 inches 20 points.
- 2734 John Rumbold, grown at Neereman, soil loamy, seed 60lbs. per acre, yield 27 bus. per acre, manure Mt. Lyell No. 1 super. 60lbs. per acre. Rainfall, no record kept.
- 4735 Down Bros., grown at Dookie, soil red, seed 1 bus. per acre, yield 30 bus. per acre, manure super. 60lbs. per acre. Annual rainfall 20ins., during growth about 6ins.

-975. **Wheat, Low Strength Red or White (other than Federation), 3 bushels**—First prize, £12; second prize, £6; third prize, £1. Entry fee 16/-, Members 10/-.

- 4736 M. J. D'arcy, "Florence," grown at Berrigan, N.S.W., soil red loam and clay subsoil, seed 60lbs. per acre, yield 18 bus. per acre, manure Florida super. 40lbs. per acre. Annual rainfall 609 points.
- 4737 M. J. D'arcy, "Hard Federation," grown at Berrigan, N.S.W., soil red loam and clay subsoil, seed 45lbs. per acre, yield 19 bus. per acre, manure Florida super. 40lbs. per acre. Annual rainfall 609 points.
- 4738 W. Dettmann, "Turvey's Experimental," grown at Kyneton, soil chocolate, seed 1½ bus. per acre, yield 30 bus. per acre, no manure. Annual rainfall 25ins.
- 4739 A. R. Michael, "Yandilla King," grown at Woomelang, soil heavy loam, seed 40lbs. per acre, yield 14 bus. per acre, manure Florida 60lbs. per acre. Annual rainfall 8 inches 4 points, during growth 4 inches 20 points.
- 4740 A. McDonald, "King's Early," grown at Wangaratta, soil red clay, seed 56lbs. per acre, yield 24 bus. per acre, manure basic phosphate 100lbs. per acre. Annual rainfall 18ins., during growth 10½ins.
- 4741 W. Clark, "Petah Surprise," grown at Angle Vale (S.A.), soil sandy, seed 1 bus. per acre, yield 15 bus. per acre, manure super. 80lbs. per acre, fallow land. Rainfall, no account kept.
- 4742 W. Clark, "Red Wings," grown at Angle Vale (S.A.), soil sandy, seed 1 bus. per acre, yield 20 bus. per acre, manure super. 80lbs. per acre. Rainfall, no account kept. Fallow land.
- 4743 Down Bros., "Joffre," grown at Dookie, soil black, seed 1 bus. per acre, yield 40 bus. per acre, manure super. 60lbs. per acre. Annual rainfall 20 ins., during growth about 6ins.
- 4744 Down Bros., "Joffre," grown at Dookie, soil black, seed 1 bus. per acre, yield 40 bus. per acre, manure super. 60lbs. per acre. Annual rainfall 20ins., during growth about 6ins.

FARMERS CALL AT

THE GIPPSLAND & NORTHERN CO-OP. SELLING CO. LTD.

Head Office, 492 Flinders Lane.

Stock Office, 527 Collins Street

CLASSIFICATION OF WHEAT VARIETIES.

MACARONI (Class 971).

Medeah, Huguenot, Belatourka, Kubanka, Velvet Don, Indian Runner.

HIGH STRENGTH RED WHEATS (Class 972).

Red Fife, Minnesota, Power's Fife, Cedar, Manitoba, Bluestem.

HIGH STRENGTH WHITE WHEATS (Class 973).

Bobs, Comeback, Jonathan.

LOW STRENGTH WHEATS (Class 975).

Bunyip, Marshall's No. 3, Yandilla King, Purple Straw, Steinwedel, Dart's Imperial Bayah, Thew, Firbank, Genoa, Lammas, Talavera, Triumph, Zealand, Tarragon, Gluyas, King's Early, Ward's Prolific, White Tuscan, Galgalos, Currawa, Commonwealth Moira.

Note.—Information regarding the classification of any wheat not specified above will be supplied on application.

CHAMPION PRIZE OF AUSTRALIA.

Wheat, Government Certificate.

Class 976—THE "SUNSHINE" WHEAT COMPETITION.

Special Prizes, £22, presented by H. V. McKay, Esq., Sunshine Harvester Works, Sunshine, for **Sheaf of Wheat**, one variety (when tightly bound to be approximately .25 inches in circumference). The Society will retain such of the sheaves as are determined upon by the judge. These sheaves will be thrashed, and the grain cultivated at the Government Experimental Farm. Half the proceeds of the resultant crops to be retained by the Society for further experiment, the other half to be returned to the original exhibitors.—First prize, £15; second prize, £5; third prize, £2. Entry fee 16/-, Members 10/-.

- 4745 Bennett Bros., "Major," grown at Dookie, red and black soil, seed 80lbs. per acre, manure 112lbs. of Federal superphosphate, yield 10 bushels per acre. Annual rainfall about 9ins., during growth about 3ins.
- 4746 A. R. Michael, "Yandilla King," grown at Woemelang, soil heavy loam, seed 40lbs. per acre, yield 14 bus. per acre, manure Florida 60lbs. per acre. Annual rainfall 8 inches 4 points, during growth 4 inches 20 points.

THE JOURNAL of the **DEPARTMENT of AGRICULTURE** deals with all phases of our agricultural industries.

- 4747 A. R. Michael, "Federation," grown at Woomelang, soil heavy loam, seed 40lbs. per acre, yield 10 bus. per acre, manure Florida 60lbs. per acre. Annual rainfall 8. inches 4 points, during growth 4 inches 20 points.
- 4748 A. McDonald, "Penny," grown at Wangaratta, soil red clay, seed 60lbs. per acre, yield 19 bus. per acre, manure basic phosphate 100lbs. per acre. Annual rainfall 18 inches, during growth 10½ inches.
- 4749 A. O. Badman, "Major," grown at Yacca (S.A.), soil sandy, seed 66lbs. per acre, yield 31½ bus., manure superphosphate (36-38 per cent. W.S.) 70lbs. per acre. Annual rainfall 15½ inches, during growth 8.22 inches.
- 4750 John Rumbold, "Major," grown at Neereman, soil loamy, seed 60lbs. per acre, yield 24 bus. per acre, manure Mt. Lyell No. 1 super. 60lbs. per acre. Rainfall, no record kept.
- 4751 John Rumbold, "Dart's Imperial," grown at Neereman, soil loamy, seed 60lbs. per acre, yield 24 bus. per acre, manure Mt. Lyell No. 1 super. 60lbs. per acre. Rainfall, no record kept.
- 4752 Down Bros., "Joffre," grown at Dookie, soil black, seed 1 bus. per acre, yield 40 bus. per acre, manure super. 60lbs. per acre. Annual rainfall 20ins., during growth about 6ins.
- 4753 Down Bros., "Joffre," grown at Dookie, soil black, seed 1 bus. per acre, yield 40 bus. per acre, manure super. 60lbs. per acre. Annual rainfall 20ins., during growth about 6ins.

CLASS.

977. Oats, Algerian (3 bushels)—First prize, £5; second prize, £2; third prize, £1. Entry fee 16/-, Members 10/-.

- 4754 M. J. D'arcy, grown at Berrigan, N.S.W., soil red loam and clay subsoil, seed 60lbs. per acre, yield 25 bus. per acre, manure Florida super. 40lbs. per acre. Annual rainfall, 609 points.
- 4755 D. Rumbold, grown at Baringhup West, soil volcanic, seed 60lbs. per acre, manure Mount Lyell super. 90lbs. per acre. Rainfall during growth 7.92ins.
- 4756 George Topper, grown at Beaufort, soil sandy loam, seed 1½ bus. per acre, yield 35 bus. per acre, manure super. 1cwt. per acre. Annual rainfall 24 inches.
- 4757 Trevor Harvey, grown at Boisdale, soil alluvial, seed 2 bus. per acre, yield 50 bus. per acre, no manure. Annual rainfall 25ins.
- 4758 R. E. Kaye, grown at Baringhup West, soil chocolate, seed 1½ bus. per acre, yield 33 bus. per acre, manure super. 90lbs. per acre. Annual rainfall 13½ins.
- 4759 R. A. Sykes, grown at St. Albans, soil clay, seed 1½ bus. per acre, yield 15 bus. per acre, manure bone and super. 100lbs. per acre. Annual rainfall 10ins., during growth 2ins.

978. *Oats, Algerian (best three bushel bag grown by a returned soldier)—Special prize, £5 (presented by Messrs. Sargood Bros., Melbourne). Entry fee 5/-.

- 4760 R. A. Sykes, grown at St. Albans, soil clay, seed 1½ bus. per acre, yield 15 bus. per acre, manure bone and super. 100lbs. per acre. Annual rainfall 10ins., during growth 2ins.

979. Oats, Tartarian (3 bushels)—First prize, £3; second prize, £2; third prize, £1. Entry fee 10/-, Members 7/-.

- 4761 George Topper, grown at Beaufort, soil sandy loam, seed 1½ bus. per acre, yield 25 bus. per acre, manure super. 1cwt. per acre. Annual rainfall 24 inches.

*An exhibit may be entered in one ordinary class and in as many Special Classes as it is eligible to compete.

THE JOURNAL of the DEPARTMENT of AGRICULTURE will instruct the farmer how to work his land so as to obtain the best results from his farm.

CLASS.

980. Oats, Stout White (3 bushels)—First prize, £3; second prize, £2; third prize, £1. Entry fee 10/-, Members 7/-.

4762 George Topper, grown at Beaufort, soil sandy loam, seed $1\frac{1}{2}$ bus. per acre, yield 30 bus. per acre, manure super. 1cwt. per acre. Annual rainfall 24ins.

CHAMPION PRIZE OF AUSTRALIA.

Oats, Government Certificate.

981 Barley, English (3 bushels)—First prize, £3; second prize, £2; third prize, £1. Entry fee 10/-, Members 7/-.

4763 D. Rumbold, grown at Baringhup West, soil red volcanic, seed 50lbs. per acre, yield 28 bus. per acre, manure Mount Lyell super. 112lbs. per acre, on fallow. Rainfall during growth 6.92ins.

4764 T. H. Pettigrove, "Chevelier," grown at Cohuna, soil black, seed 60lbs. per acre, yield 42 bus. per acre, manure super. 60lbs. per acre. Annual rainfall 15ins., during growth 4.20ins., and irrigated.

4765 T. H. Pettigrove, "Prior," grown at Cohuna, soil black, seed 60lbs. per acre, yield 44 bus. per acre, manure super. 60lbs. per acre. Annual rainfall 15ins., during growth 4.20ins. and irrigated.

4766 Trevor Harvey, "Prior," grown at Boisdale, soil alluvial, seed 1 bus. per acre, yield 40 bus. per acre, no manure. Annual rainfall 25ins.

4767 John Rumbold, grown at Neereman, soil loamy, seed 50lbs. per acre, yield 33 bus. per acre, manure Mt. Lyell No. 1 super. 60lbs. per acre. Rainfall, no record kept.

CHAMPION PRIZE OF AUSTRALIA.

Barley (English), Government Certificate.

982. Barley, Cape (3 bushels)—First prize, £3; second prize, £2; third prize, £1. Entry fee 10/-, Members 7/-.

4768 D. Rumbold, grown at Baringhup West, soil red volcanic, seed 65lbs. per acre, yield 30 bus. per acre, manure Mt. Lyell super. 112lbs. per acre, on fallow. Rainfall during growth 6.92ins.

4769 Trevor Harvey, grown at Boisdale, soil alluvial, seed 1 bus. per acre, yield 35 bus. per acre, no manure. Annual rainfall 25ins.

4770 Peter Anderson, grown at St. Albans, soil loamy, seed 2 bus. per acre, yield 30 bus. per acre, manure super. 75lbs. per acre. Annual rainfall 13ins., during growth 5ins.

4771 R. E. Kaye, grown at Baringhup West, soil chocolate, seed $1\frac{1}{2}$ bus. per acre, yield 30 bus. per acre, manure super. 80lbs. per acre. Annual rainfall $13\frac{1}{2}$ ins.

CHAMPION PRIZE OF AUSTRALIA.

Barley (Cape), Government Certificate.

FARMERS CALL AT

THE GIPPSLAND & NORTHERN CO-OP. SELLING CO. LTD.

Head Office, 492 Flinders Lane.

Stock Office, 527 Collins Street.

FARM PRODUCE.

279

CLASS.

- 983. Maize, Yellow (Dent varieties) (3 bushels)—First prize, £2; second prize, £1. Entry fee 8/-, Members 5/-.**
- 4772 A. E. Rodwell, "Sibley," grown at Orbost, soil grey silt, seed 14lbs. per acre, yield not stated, no manure. Annual rainfall 32ins., during growth 25ins.
- 4773 Trevor Harvey, "Sibley," grown at Boisdale, soil alluvial, seed 15lbs. per acre, yield 75 bus. per acre, no manure. Annual rainfall 25ins.
- 4774 Melbourne and Metropolitan Board of Works' Farm, grown at Werribee, soil heavy black, seed 15lbs. per acre, yield per acre 65 bushels. manure sewage. Annual rainfall 18ins., irrigated.
- 984. Maize, Yellow (Flint varieties) (3 bushels)—First prize, £2; second prize, £1. Entry fee 8/-, Members 5/-.**
- 4775 A. E. Rodwell, "Ninety Day," grown at Orbost, soil grey silt, seed 13lbs. per acre, yield 100 bus. per acre, no manure. Annual rainfall 32ins., during growth 25ins.
- 4776 Melbourne and Metropolitan Board of Works' Farm, grown at Werribee, soil heavy black, seed 15lbs. per acre, yield per acre 65 bus. (estimated), manure sewage. Annual rainfall 18ins., irrigated.
- 985. Maize, White (Dent varieties) (3 bushels)—First prize, £2; second prize, £1. Entry fee 8/-, Members 5/-.**
- 4777 Nixon Bros., "Corn Planter," grown at Orbost, soil alluvial, seed 17lbs. per acre, yield 100 bus. per acre, no manure. Annual rainfall 36ins.
- 4778 A. E. Rodwell, "Corn Planter," grown at Orbost, soil grey silt, seed 14lbs. per acre, yield 110 bus. per acre, no manure. Annual rainfall 32ins., during growth 25ins.
- 4779 Trevor Harvey, "Hickory King," grown at Boisdale, soil alluvial, seed 15lbs. per acre, yield 60 bus. per acre, no manure. Annual rainfall 25ins.
- 4780 Melbourne and Metropolitan Board of Works' Farm, grown at Werribee, soil heavy black, seed 15lbs. per acre, yield per acre 65 bus. (estimated), manure sewage. Annual rainfall 18ins., irrigated.
- 986. Maize, Yellow (Dent varieties) (12 cobs)—First prize, £2; second prize, £1. Entry fee 8/-, Members 5/-.**
- 4781 Nixon Bros., "Sibley," grown at Orbost, soil alluvial, seed 17lbs. per acre, yield 100 bus. per acre, no manure. Annual rainfall 36ins.
- 4782 A. E. Rodwell, "Sibley," grown at Orbost, soil grey silt, seed 14lbs. per acre, yield 75 bus. per acre, no manure. Annual rainfall 32ins., during growth 25ins.
- 4783 Trevor Harvey, "Sibley," grown at Boisdale, soil alluvial, seed 15lbs. per acre, yield 75 bus. per acre, no manure. Annual rainfall 25ins.
- 4784 Melbourne and Metropolitan Board of Works' Farm, grown at Werribee, soil heavy black, seed 15lbs. per acre, yield per acre 65 bus. (estimated), manure sewage. Annual rainfall 18ins., irrigated.
- 987. Maize, Yellow (Flint varieties) (12 cobs)—First prize, £2; second prize, £1. Entry fee 8/-, Members 5/-.**
- 4785 A. E. Rodwell, "Ninety Day," grown at Orbost, soil grey silt, seed 13lbs. per acre, yield 100 bus. per acre, no manure. Annual rainfall 32ins., during growth 25ins.
- 4786 Melbourne and Metropolitan Board of Works' Farm, grown at Werribee, soil heavy black, seed 15lbs. per acre, yield per acre 65 bus. (estimated), manure sewage. Annual rainfall 18ins., irrigated.

FARMERS CALL AT

THE CIPPSLAND & NORTHERN CO-OP. SELLING CO. LTD.

Head Office, 492 Flinders Lane.

Stock Office, 527 Collins Street

CLASS.

988. **Maize, White** (Dent varieties) (12 cobs)—First prize, £2; second prize, £1. Entry fee 8/-, Members 5/-.
- 4787 A. E. Rodwell, "Corn Queen," grown at Orbost, soil grey silt, seed 14lbs. per acre, yield 110 bus. per acre, no manure. Annual rainfall 32ins., during growth 25ins.
- 4788 Harvey Trevor, "Hickory King," grown at Boisdale, soil alluvial, seed 15lbs. per acre, yield 60 bus. per acre, no manure. Annual rainfall 25ins.
- 4789 Melbourne and Metropolitan Board of Works' Farm, grown at Werribee, soil heavy black, seed 15lbs. per acre, yield per acre 65 bus. (estimated), manure sewerage. Annual rainfall 18ins., irrigated.
989. **Maize, any other variety** (12 cobs) (Variety to be stated on entry form)—First prize, £2; second prize, £1. Entry fee 8/-, Members 5/-.

No Entry.

CHAMPION PRIZE OF AUSTRALIA.

Maize, Government Certificate.

990. **Sweet Corn** (12 cobs)—First prize, £2; second prize, £1; third prize, 10/-. Entry fee 8/-, Members 5/-.
- 4790 J. T. Marriott, "Early White Mammoth," grown at Mentone, soil black sand, seed 6lbs. per acre, yield 40 bus. per acre, manure fowl, six drayloads per acre.
- 4791 J. C. J. Marriott, "Triumph," grown at Mentone, soil sandy loam, seed 6lbs. per acre, yield 60 bus. per acre, manure stable 18 tons, blood 5cwts. per acre. Watered once a week.
991. **Peas, Field, White** (3 bushels)—First prize, £3; second prize, £2; third prize, £1. Entry fee 10/-, Members 7/-.

No Entry.

992. **Peas, Field, Dun** (3 bushels)—First prize, £3; second prize, £2; third prize, £1. Entry fee 10/-, Members 7/-.
- 4792 Trevor Harvey, grown at Boisdale, soil alluvial, seed 2 bus. per acre, yield 45 bus. per acre, no manure. Annual rainfall 25ins.
- 4793 Mrs. E. E. McNabb, grown at South Purrumbete, soil peaty and alluvial, seed 1 bus. per acre, yield 21 bus. per acre, manure Victoria phosphate 50lbs. per acre. Annual rainfall 30ins., during growth 5ins.
- 4794 Captain A. E. T. Payne, grown at Lilydale, soil grey loam, seed 2½ bus. per acre, yield 20 bus. per acre, manure bone and super. 180lbs. per acre. Annual rainfall 3ins.

Carlton Ale

CLASS.

- 993. Peas, Yorkshire Hero** (3 bushels) (must represent a quantity of not less than 50 bushels)—First prize, £3/3/-; second prize, £2/2/- (both prizes presented by F. H. Brunning Pty. Ltd.); third prize, £1. Entry fee 10/-, Members 7/-.
4795. G. Sutherland, grown at Whittlesea, soil dark loam, seed 2 bus. per acre, yield 20 bus. per acre, manure super. and bone 200lbs. per acre. Annual rainfall 32ins., during growth 2ins.
- 4796 Harkness Bros., grown at Poowong, soil grey, seed 3 bushels per acre, yield 40 bushels per acre, no manure. Annual rainfall 40 inches, during growth 4 inches.
- 4797 Mrs. E. E. McNabb, grown at South Purumbete, soil peaty and alluvial, seed 2 bus. per acre, yield 12 bus. per acre, manure Victorian phosphate 80lbs. per acre. Annual rainfall 30ins., during growth 5ins.
- 994. Peas, Field, other variety** (3 bushels)—First prize, £3; second prize, £2; third prize, £1. Entry fee 10/-, Members 7/-.
- 4798 W. H. Nuttall, "Black-Eyed Susan," grown at Loch, grey soil, seed 2½ bus. per acre, yield 32 bus. per acre, no manure. Rainfall during growth 5ins.
- 995. Beans, Canadian Wonder** (1 bushel of seed)—First prize, £3; second prize, £2; third prize, £1. Entry fee 10/-, Members 7/-.
- 4799 Jacob Perry, grown at Orbost, soil river flat, seed 73lbs. per acre, yield 38 bus. per acre, no manure. Annual rainfall 31.76ins., during growth 18.06ins.
- 4800 A. E. Rodwell, grown at Orbost, soil light grey, seed 90lbs. per acre, yield 45 bus. per acre, no manure. Annual rainfall 32ins., during growth 25ins.
- 4801 Trevor Harvey, grown at Boisdale, soil alluvial, seed 1 bus. per acre, yield 20 bus. per acre, no manure. Annual rainfall 25ins.
- 4802 A. Ah Chow, grown at Orbost, soil black river flat, seed 1½ bus. per acre, yield 50 bus. per acre, no manure. Annual rainfall about 30ins., during growth 19ins. 12pts.
- 4803 Percy Watt, grown at Orbost, soil loam, seed 1¼ bus. per acre, yield 40 bus. per acre, no manure. Annual rainfall 34ins., during growth 11 to 12ins.
- 996. Beans, Haricot** (1 bushel)—First prize, £3; second prize, £2; third prize, £1. Entry fee 10/-, Members 7/-.
- 4804 A. Ah Chow, grown at Orbost, soil black river flat, seed ½ bus., yield 60 bus. per acre, no manure. Annual rainfall about 30ins., during growth 19ins. 12pts.
- 997. Collection of Seed Beans** (garden)—First prize, £3; second prize, £2; third prize, £1. Entry fee 10/-, Members 7/-.
- 4805 C. F. Barnes, "Perfect Bush, Canadian Wonder, Pale Dunn, Epicure, Scarlet Runner, Magnum Bonum, Improved Golden Butter, Prolific Black Wax, Burpees' Kidney Wax, Zebra, The Czar, Carter's Leviathan," grown at Katamatite, soil rich sandy loam, no manure. Annual rainfall 15ins., during growth 7ins.

Carlton Ale

A Splendid FARM for YOU!

SEE T. M. BURKE

282

FARM PRODUCE.

CLASS.

998. Oaten Chaff (1 bag), as grown without admixture of whole grain—First prize, £3; second prize, £2; third prize, £1. Entry fee 10/-, Members 7/-.

4806 Schutt and Barrie Pty. Ltd.	4813 F. Bidgood.
4807 J. Siebel.	4814 C. F. Barnes.
4808 F. C. Minns.	4815 L. McFarlane.
4809 D. Rumbold.	4816 Thomas J. Opie.
4810 Wright Bros.	4817 Bond Bros.
4811 John Frame.	4818 C. J. B. Davis.
4812 Parr Bros.	

999. Wheaten Chaff (1 bag)—First prize, £3; second prize, £2; third prize, £1. Entry fee 10/-, Members 7/-.

4819 Schutt and Barrie Pty. Ltd.	4823 John Frame.
4820 J. Siebel.	4824 J. L. Frame.
4821 D. Rumbold.	4825 C. F. Barnes.
4822 Wright Bros.	4826 W. Clark.

1000. Lucerne Chaff (1 bag)—First prize, £3; second prize, £2; third prize, £1. Entry fee 10/-, Members 7/-.

4827 F. C. Minns.	4829 F. C. Pearce.
4828 J. Lodge.	

1001. Trussed Manger Oaten Hay ($\frac{1}{2}$ cwt.)—First prize, £3; second prize, £2; third prize, £1. Entry fee 10/-, Members 7/-.

4830 Wright Bros.	4832 F. C. Pearce.
4831 Parr Bros.	4833 Peter Anderson.

1002. Chaffing Oaten Sheaves ($\frac{1}{2}$ cwt.)—First prize, £3; second prize £2; third prize, £1. Entry fee 10/-, Members 7/-.

4834 J. Siebel.	4838 L. McFarlane.
4835 D. Rumbold.	4839 Thomas J. Opie.
4836 Wright Bros.	4840 Peter Anderson.
4837 F. C. Pearce.	

1003. Wheaten Hay ($\frac{1}{2}$ cwt.)—First prize, £3; second prize, £2; third prize, £1. Entry fee 10/-, Members 7/-.

4841 J. Siebel.	4843 John Frame.
4842 Wright Bros.	4844 W. Clark.

1004. Lucerne Hay ($\frac{1}{2}$ cwt.)—First prize, £3; second prize, £2; third prize, £1. Entry fee 10/-, Members 7/-.

4845 F. C. Minns.	4847 F. C. Pearce.
4846 Mrs. Lillian Orchard.	

LAWSONNER

PTY. LTD.

Agents for
**RED OIL AND LIME SULPHUR
SPRAYING SOLUTIONS.**

139-141 SWANSTON ST., Melb.
Estab. 1850—Tel. Cent. 729.

FARM PRODUCE.

283

CLASS

1005. Rye Grass (Perennial) (4 bushels)—First prize, £3; second prize £2; third prize, £1. Entry fee 10/-, Members 7/-.

4848 Charles W. Sewell.

4849 George Topper.

1006. Linseed (1 cwt.)—First prize, £3; second prize, £2; third prize, £1. Entry fee 10/-, Members 7/-.

4850 G. C. Wolff.

4852 F. W. Jencke.

4851 Ernest Wolff.

1007. Linseed Fibre (14 lbs.)—First prize, £2; second prize, £1; third prize, 10/-. Entry fee 8/-, Members 5/-.

4853 G. C. Wolff.

4855 F. W. Jencke.

4854 Ernest Wolff.

1008. Hempseed (56 lbs.)—First prize, £3; second prize, £2; third prize, £1. Entry fee 10/-, Members 7/-.

No Entry.

1009. Hempseed Fibre (10 lbs.)—First prize, £2; second prize, £1; third prize, 10/-. Entry fee 8/-, Members 5/-.

No Entry.

1010. Collection of Flax Fibre, grown in Australia—First prize, £2/2/-; second prize, £1/1/- (the gift of Messrs. James Miller and Co.). Entry fee 8/-, Members 5/-.

4856 G. C. Wolff.

4858 F. W. Jencke.

4857 Ernest Wolff.

1011. Collection of Flax Straw, grown in Australia—First prize, £2/2/-; second prize, £1/1/- (the gift of Messrs. James Miller and Co.). Entry fee 8/-, Members 5/-.

4859 G. C. Wolff.

4861 Mr. "Kyneton."

4860 Ernest Wolff.

1012. Castor Oil Beans (1 bushel)—First prize, £2; second prize, £1; third prize, 10/-. Entry fee 8/-, Members 5/-.

No Entry.

LAWSON
PTY. LTD.

"TIP TOP" FLOWER SEEDS
of Every Description

139-141 SWANSTON ST., Melb.
Estab. 1850—Tel. Cent. 729.

ALFRED NOTT for Up-to-date Rimless Spectacles and Eyeglasses.

Only Address—145 COLLINS ST. (cr. Russell St.)

284

FARM PRODUCE.

CLASS.

1013. Tobacco Leaf, bright lemon type (25 lbs.)—First prize, £3; second prize, £2; third prize, £1. Entry fee 10/-, Members 7/-.

No Entry.

1014. Tobacco Leaf, dark plug (25 lbs.)—First prize, £3; second prize, £2; third prize, £1. Entry fee 10/-, Members 7/-.

No Entry.

1015. Collection of Grass Seeds—First prize, £3; second prize, £2; third prize, £1. Entry fee 10/-, Members 7/-.

4862 Mrs. A. French.

1016. Sunflower seed (56 lbs.)—First prize, £2; second prize, £1. Entry fee 8/-, Members 5/-.

4863 J. Stewart.

1017. Canary Seed (28 lbs.), with sample of Canary Seed in sheaf—First prize, £2; second prize, £1; third prize, 10/-. Entry fee 8/-, Members 5/-.

No Entry.

1018. Mustard Seed (yellow) (28 lbs.)—First prize, £2; second prize, £1; third prize, 10/-. Entry fee 8/-, Members 5/-.

No Entry.

1019. Mustard Seed (black) (28 lbs.)—First prize, £2; second prize, £1; third prize, 10/-. Entry fee 8/-, Members 5/-.

No Entry.

1020. Hops (1 bale, not less than 200 lbs.)—First prize, £3; second prize, £1; third prize, 10/-. Entry fee 10/-, Members 7/-.

No Entry.

1021. Mangels (long, 12 roots, washed)—First prize, £3; second prize, £2; third prize, £1. Entry fee 10/-, Members 7/-.

1864 J. Siebel.

4866 Trevor Harvey.

4865 Smith Bros.

4867 Trevor Harvey.

1022. Mangels (globe, 12 roots, washed)—First prize, £3; second prize, £2; third prize, £1. Entry fee 10/-, Members 7/-.

4868 J. Siebel.

4870 Smith Bros.

4869 Albert Wuchatsch.

ADAMAX ROOFING

Cool in Summer,
Warm in Winter.

Eyesight Carefully Tested

ALFRED NOTT, Optician.

Long Established and Only Address—145 Collins St. (cr. Russell Street)

FARM PRODUCE.

285

CLASS.

- 1023. Pumpkin**—First prize, £3; second prize, £2; third prize, £1. Entry fee 10/-, Members 7/-.

4871 C. F. Barnes.
4872 J. T. Marriott.
4873 J. C. J. Marriott.

4874 J. W. Cochrane.
4875 G. Miller.

- 1024. Sugar Beet** (12 roots, washed). (Prizes will be awarded in this class after the exhibits have been analysed.)—First prize, £3; second prize, £2; third prize, £1. Entry fee 10/-, Members 7/-.

4876 W. H. Nuttall.
4877 Trevor Harvey.

4878 John Dennis.

- 1025. Chicory Roots** (1 doz., washed)—First prize, £2; second prize, £1; third prize, 10/-. Entry fee 8/-, Members 5/-.

4879 Albert Wuchatsch.

- 1026. Carrots, Field, White Belgian** (24 roots washed)—First prize, £3; second prize, £2; third prize, £1. Entry fee 10/-, Members 7/-.

4880 Samuel Arnold.

4881 J. C. J. Marriott.

- 1027. Carrots, Field, Coloured Varieties** (24 roots, washed)—First prize, £3; second prize, £2; third prize, £1. Entry fee 10/-, Members 7/-.

4882 Samuel Arnold.

- 1028. Onions** (1 bag, 112 lbs.)—First prize, £3; second prize, £2; third prize, £1. Entry fee 10/-, Members 7/-.

4883 M. K. Langdon.
4884 W. H. Nuttall.
4885 John Dunne.
4886 W. L. Sides.
4887 A. Hardie.

4888 A. Hardie.
4889 A. Hardie.
4890 E. Dowey.
4891 Harkness Bros.

- 1029. Turnips, Swede** (12 roots, washed)—First prize, £3; second prize, £2; third prize, £1. Entry fee 10/-, Members 7/-.

4892 N. Madden.
4893 A. E. Selman & Bros.

4894 T. J. Pearce.
4895 J. C. J. Marriott.

ADAMAX ROOFING

Stocked
by all Country
Storekeepers.

286

FARM PRODUCE.

CLASS.

- 1030. Collection of Grasses** (to be correctly named)—First prize, £3; second prize, £2; third prize, £1. Entry fee 10/-, Members 7/-.

4896 Mrs. A. French.

- 1031. New Farm Product** (worthy of cultivation)—First prize, £5 (if deemed worthy); second prize, £1. Entry fee 16/-, Members 10/-.

4897 J. H. Refshauge (*Lentitūs esculaeus*).

- 1032. Silage, sweet** (1 cwt.)—First prize, £3; second prize, £2; third prize, £1. Entry fee 10/-, Members 7/-.

4898 H. Gawler.

4901 James Hay.

4899 Robert Blair.

4902 William Rae.

4900 Trevor Harvey.

- 1033. Silage, sour** (1 cwt.)—First prize, £3; second prize, £2; third prize, £1. Entry fee 10/-, Members 7/-.

4903 Robert Blair.

4905 James Hay.

4904 Trevor Harvey.

Table Vegetables entered in Classes 1034 to 1057 will be judged on the Tuesday, and must be staged not later than 10 a.m. on that morning.

- 1034. Collection of Vegetables** (12 distinct kinds of vegetables, not more than one variety of each kind)—First prize, £5; second prize, £3; third prize, £1. Entry fee 16/-, Members 10/-.

4906 J. C. J. Marriott.

- 1035. Cabbages** (6), any variety—First prize, £2; second prize, £1; third prize, 10/-. Entry fee 8/-, Members 5/-.

4907 J. C. J. Marriott.

- 1036. Cauliflowers** (6)—First prize, £2; second prize, £1; third prize, 10/-. Entry fee 8/-, Members 5/-.

4908 J. C. J. Marriott.

LIFEBUOY SOAP
KILLS GERMS IN THE WASH.

FARM PRODUCE.

287

PLANT.

- 1037. Red Cabbages (3)**—First prize, £2; second prize, £1; third prize, 10/-. Entry fee 8/-. Members 5/-.

4909 A. L. Nichol.

- 1038. Carrots (12, washed)**—First prize, £1; second prize, 10/-; third prize, card. Entry fee 5/-. Members 3/-.

4910 E. A. Le Page.

4913 J. W. Cochrane.

4911 J. T. Marriott.

4914 G. Miller.

4912 J. C. J. Marriott.

- 1039. Parsnips (12), washed**—First prize, £1; second prize, 10/-; third prize, card. Entry fee 5/-. Members 3/-.

4915 George Doultree.

4917 J. C. J. Marriott.

4916 J. T. Marriott.

- 1040. Red Beet (6), washed**—First prize, £1; second prize, 10/-; third prize, card. Entry fee 5/-. Members 3/-.

4918 J. C. J. Marriott.

- 1041. Silver Beet (6)**—First prize, £1; second prize, 10/-; third prize, card. Entry fee 5/-. Members 3/-.

4919 J. T. Marriott.

4920 J. C. J. Marriott.

- 1042. Turnips (white) (12), washed**—First prize, £1; second prize, 10/-; third prize, card. Entry fee 5/-. Members 3/-.

4921 E. A. Le Page.

4924 J. C. J. Marriott.

4922 C. F. Barnes.

4925 Mrs. E. E. McNabb.

4923 J. T. Marriott.

- 1043. Turnips (yellow) (12), washed**—First prize, £1; second prize, 10/-; third prize, card. Entry fee 5/-. Members 3/-.

4926 C. F. Barnes.

4928 J. C. J. Marriott.

4927 J. T. Marriott.

- 1044. Rhubarb (12 stalks)**—First prize, £1; second prize, 10/-; third prize, card. Entry fee 5/-. Members 3/-.

4929 J. C. J. Marriott.

4930 F. McLure.

LIFEBUOY SOAP
 KILLS GERMS IN THE WASH.

UNION JACK COFFEE

DELICIOUS.

288

FARM PRODUCE.

CLASS.

1045. Leeks (12), washed—First prize, £1; second prize, 10/-; third prize, card. Entry fee 5/-, Members 3/-.

4931 J. T. Marriott.

4932 J. C. J. Marriott.

1046. Lettuce (6)—First prize, £1; second prize, 10/-; third prize, card. Entry fee 5/-, Members 3/-.

4933 J. C. J. Marriott.

1047. Raddishes (long) (50), washed—First prize, 10/-; second prize, 5/-; third prize, card. Entry fee 3/-, Members 2/-.

4934 E. A. Le Page.

4936 J. C. J. Marriott.

4935 C. F. Barnes.

1048. Raddishes (Chinese) (50), washed—First prize, 10/-; second prize, 5/-; third prize, card. Entry fee 3/-, Members 2/-.

4937 C. F. Barnes.

4938 J. C. J. Marriott.

1049. Green Peas (6 lbs.)—First prize, 10/-; second prize, 5/-; third prize, card. Entry fee 3/-, Members 2/-.

4939 C. F. Barnes.

4940 A. I. Nichol.

1050. Broad Beans (6 lbs.)—First prize, 10/-; second prize, 5/-; third prize, card. Entry fee 3/-, Members 2/-.

4941 J. C. J. Marriott.

1051. Spinach (6 bunches)—First prize, 10/-; second prize, 5/-; third prize, card. Entry fee 3/-, Members 2/-.

4942 J. T. Marriott.

4943 J. C. J. Marriott.

1052. Asparagus (50 stalks)—First prize, £2; second prize, £1; third prize, 10/-. Entry fee 8/-, Members 5/-.

4944 E. A. Le Page.

1053. Celery (12 stalks)—First prize, £1; second prize, 10/-; third prize, card. Entry fee 5/-, Members 3/-.

No Entry.

CHAFF

JOHN F. GOULDING, 515 Collins Street, specialises. Highest prices obtained; consign to Spencer Street.

UNION JACK COFFEE

DELICIOUS.

FARM PRODUCE.

289

CLASS.

1054. Vegetable Marrows (3)—First prize, £1; second prize, 10/-; third prize, card. Entry fee 5/-, Members 3/-.

4945 J. T. Marriott.

4946 J. C. J. Marriott.

1055. Turkscaps (3)—First prize, £1; second prize, 10/-; third prize, card. Entry fee 5/-, Members 3/-.

4947 J. T. Marriott.
4948 J. C. J. Marriott.

4949 J. W. Cochrane.
4950 G. Miller.

1056. Citron Melons (3)—First prize, £1; second prize, 10/-; third prize, card. Entry fee 5/-, Members 3/-.

4951 J. C. J. Marriott.

1057. Preserving Melons (other than Citron) (3)—First prize, £1; second prize, 10/-; third prize, card. Entry fee 5/-, Members 3/-.

4952 J. T. Marriott.

4953 J. C. J. Marriott.

NOTE.—Potatoes in the following classes must be correctly named on Entry Form and on Exhibit, and must be grown by Exhibitor. The yield per acre must also be stated. All Potatoes must be washed.

1058. Potatoes (6), white skin—First prize, £2; second prize, £1. Entry fee 8/-, Members 5/-.

4954 D. McKenzie, "Carmen," yield 6 tons per acre.
4955 S. R. Thomas, "Cook's Favorite," yield 2 tons per acre.
4956 J. Stewart, "Carmen," yield 5 tons per acre.
4957 B. Mann, "Carmen," yield 5 tons per acre.
4958 Charles Exton & Sons, "Surprise," yield 8 tons per acre.
4959 Charles Exton & Sons, "Up-to-Date," yield 5 tons per acre.

1059. Potatoes (6) coloured varieties—First prize, £2; second prize, £1. Entry fee 8/-, Members 5/-.

4960 D. McKenzie, "Early Manistee," yield 5½ tons per acre.
4961 Fred H. Carter, "Brees' Prolific," yield 3½ tons per acre.
4962 J. Stewart, "Manistee," yield 7 tons per acre.
4963 B. Mann, "Manistee," yield 5 tons per acre.
4964 Charles Exton & Sons, "Manistee," yield 6 tons per acre.
4965 Charles Exton & Sons, "Peach Bloom," yield 5 tons per acre.

SACKS

JOHN F. GOULDING, 515 Collins Street, quotes lowest rates for new and second-hand sacks and woolpacks.

CLASS.

1060. Potatoes (6), kidney varieties—First prize, £2; second prize, £1. Entry fee 8/-, Members 5/-.

- 4966 J. C. J. Marriott, "Royal Kidney," yield 3 tons per acre.
4967 Charles Exton & Sons, "Flinke Kidney," yield 5 tons per acre.
4968 Charles Exton & Sons, "Royal Kidney," yield 5 tons per acre.

1061. Collection of Potatoes, 6 varieties (6 of each)—First prize, £3; second prize, £2; third prize, £1. Entry fee 10/-, Members 7/-.

- 4969 D. McKenzie, "Carmen" (6 tons per acre), "Up-to-Date" (7½ tons per acre), "Manistee" (5½ tons per acre), "Beauty of Hebron" (7 tons per acre), "Scottish Triumph" (6 tons per acre), "American Rose" (6 tons per acre).
4970 J. Stewart, "Carmen" (5 tons per acre), "Manistee" (7 tons per acre), "Cook's Favorite" (6 tons per acre), "Up-to-Date" (5 tons per acre), "Arran Chief" (7 tons per acre), "Burpee" (5 tons per acre).
4971 B. Mann, "Carmen" (5 tons per acre), "Cook's Favorite" (6 tons per acre), "Manistee" (5 tons per acre), "Gold Coin" (5 tons per acre), "Arran Chief" (8 tons per acre), "Up-to-Date" (5 tons per acre).
4972 Charles Exton & Sons, "Carmen No. 1" (6 tons per acre), "Orr's Wonder" (8 tons per acre), "Manistee" (6 tons per acre), "Peach Bloom" (5 tons per acre), "Minato" (8 tons per acre), "Up-to-Date" (5 tons per acre).
4973 Charles Exton & Sons, "Pink Eye" (7 tons per acre), "Plunket" (6 tons per acre), "Carmen No. 1" (6 tons per acre), "Arran Chief" (4 tons per acre), "Sussex Red" (6 tons per acre), "Up-to-Date" (5 tons per acre).
4974 Charles Exton & Sons, "Carmen No. 1" (6 tons per acre), "Plunkets" (6 tons per acre), "Roses" (7 tons per acre), "Manistee" (6 tons per acre), "Peach Bloom" (5 tons per acre), "Sussex Red" (6 tons per acre).

1062. Tray of Sprouted Seed Potatoes, ready for Planting—First prize, £2; second prize, £1. Entry fee 8/-, Members 5/-.

- 4975 W. H. Nuttall, "Sutton's Flowerball," yield 6 tons per acre.
4976 W. Bleakley, "Plunkett," yield 8 tons per acre.
4977 J. W. Malcolm, "Carmen No. 1," yield 7 tons per acre.
4978 D. McKenzie, "Carmen," yield 6 tons per acre.
4979 J. C. J. Marriott, "The Factor," yield 6 tons per acre.
4980 J. Stewart, "Manistee," yield 7 tons per acre.
4981 J. T. Jennings, "Cook's Favorite," yield 6 tons per acre.
4982 C. C. Rossiter, "Carmen No. 1," yield 6 tons per acre; "Early Manistee," yield 5 tons per acre.
4983 J. Stewart, "Arran Chief," yield 7 tons per acre.

GLEN VALLEY TEA
GIVES SATISFACTION.

FARM PRODUCE.

291

(Exhibits in Classes 1063 to 1065 must be staged on the benches, not shown in bags.)

CLASS.

1063. Potatoes (1 standard sack), Carmen or Cook's Favourite—First prize, £3; second prize, £2; third prize, £1. Entry fee 10/-, Members 7/-.

- 4984 W. H. Nuttall, "Carmen No. 2," yield 8 tons per acre.
- 4985 Edward F. Looby, "Carmen," yield 10 tons per acre.
- 4986 D. McKenzie, "Carmen," yield 6 tons per acre.
- 4987 S. R. Thomas, "Cook's Favorite," yield 2 tons per acre.
- 4988 J. Stewart, "Carmen," yield 5 tons per acre.
- 4989 B. Mann, "Cook's Favorite," 6 tons per acre.
- 4990 Charles Exton & Sons, "Carmen No. 1," 6 tons per acre.
- 4991 Charles Exton & Sons, "Carmen No. 1," 6 tons per acre.

1064. Potatoes (1 standard sack), white, other than Carmen or Cook's Favourite—First prize, £3; second prize, £2; third prize, £1. Entry fee 10/-, Members 7/-.

- 4992 T. J. Pearce, "Up-to-Date," yield 5 tons per acre.
- 4993 D. McKenzie, "Up-to-Date," yield 7½ tons per acre.
- 4994 J. Stewart, "Burpee," yield 6 tons per acre.
- 4995 D. McKimmie, "Up-to-Date," yield 6 tons per acre.
- 4996 Charles Exton & Sons, "Surprise," 8 tons per acre.
- 4997 Charles Exton & Sons, "Up-to-Date," 5 tons per acre.

1065. Potatoes (1 standard sack), any other colour—First prize, £3; second prize, £2; third prize, £1. Entry fee 10/-, Members 7/-.

- 4998 W. H. Nuttall, "Manistee," yield 11 tons per acre.
- 4999 Fred H. Carter, "Bree's Prolific," yield 3½ tons per acre.
- 5000 D. McKenzie, "Beauty of Hebron," yield 7 tons per acre.
- 5001 J. Stewart, "Manistee" yield 7 tons per acre.
- 5002 B. Mann, "Manistee," yield 5 tons per acre.
- 5003 Charles Exton & Sons, "Sussex Red," 6 tons per acre.
- 5004 Charles Exton & Sons, "Manistee," 6 tons per acre.
- 5005 Charles Exton & Sons, "Peach Bloom," 5 tons per acre.

GLEN VALLEY TEA
GIVES SATISFACTION

FARMERS CALL AT
THE GIPPSLAND & NORTHERN CO-OP. SELLING CO. LTD.

Head Office, 492 Flinders Lane.

Stock Office, 527 Collins Street.

292

SOCIETIES' COMPETITION.

Section 49—Agricultural Societies' Competition.

Stewards: J. MITCHELL, Esq.; F. C. McPHAIL, Esq.; THOMAS PATTERSON, Esq.; H. T. McKEAN, Esq.; L. McLEAN, Esq.; T. J. McGALLIARD, Esq.; R. G. FINCHAM, Esq.

CLASS.

1066. Collection of Exhibits from Agricultural Societies—A sum of £90 per exhibit securing 500 points or over will be divided as prize money. Entry fee 10/-.

5006 Whittlesea Agricultural Society.

5007 Bacchus Marsh Agricultural Society.

5008 North Gippsland Agricultural Society (Sale).

1067. Collection of Exhibits from Agricultural Societies that have not previously won a first prize in a similar competition—A sum of £50 per exhibit securing 500 points or over will be divided as prize money. Entry fee 10/-.

5009 Kerang District Agricultural Society.

Each Exhibit in either of the above Classes securing three hundred points or over will receive £25 towards expenses, besides the prize-money, which will be divided in proportion to the points awarded by the judges, between Exhibits securing not less than five hundred points.

NOTE.—To avoid the possibility of any exhibits being overlooked by the Judges, exhibitors in the above classes are requested to supply complete lists of all produce shown, setting out in detail the exhibits displayed under each heading. (Separate lists for each of the eleven subdivisions of the produce.)

CONDITIONS OF COMPETITION.

1. Collections may consist of any or all of the following:—Farm, Dairy, Horticultural and Pastoral Produce, including Wool, Wine, Vegetables, Roots, etc., and Wood.

2. Exhibits entered for the Agricultural Societies' Competitions are not eligible to compete in the general classes. Exhibitors wishing to compete in open classes must forward a separate exhibit.

3. Each exhibit will be allowed from 850 to 1000 square feet of floor space.

USE "NUGGET" POLISHES

FARMERS CALL AT
THE GIPPSLAND & NORTHERN CO-OP. SELLING CO. LTD.
 Head Office, 492 Flinders Lane. Stock Office, 527 Collins Street.

SOCIETIES' COMPETITION.

293

4. All collections of exhibits must be in charge of a responsible member of the Society sending the same, who will have to arrange and display the exhibit to the best advantage.

5. On application to the Secretary, one approved attendant from each Society competing will be allowed to assist in locating the exhibits while the judging is taking place, but he will be removed from the building if he interferes with the judge in any way.

6. Exhibits must be produced or manufactured within a radius of 30 miles of the Show Grounds of the Society entering same, and, with the exception of wines, must have been produced within twelve months previous to date of entry. Wines may be of any age. No exhibits produced or manufactured in the capital cities of Australia or within a five-mile radius of the General Post Office of same will be allowed to compete.

7. Exhibitors are required, in arranging their exhibits, to place them in such a manner as to facilitate judging. The Judges shall have the right to sample all foods and preserves.

8. SCALE OF POINTS FOR JUDGING.

NOTE.—Provided the quality of exhibits in any section is equal, a greater number of points will be awarded to the collection in which the greater number of varieties is shown.

1. Cereals (Grain and in Sheaf)
(100).

Wheat	45
Maize	15
Barley	15
Oats	15
Rye	5
Peas	5
	100

2. Dairy Produce (125)

Butter	70
Cheese	35
Milk	10
Cream	10
	125

3. Fruits, Pickles, Sauces, etc.
(110)

Fresh Fruit (all kinds)	40
Preserved Fruits, Jams & Jellies ..	30
Dried Fruits .. .	15
Pickles and Sauces ..	15
Honey	10
	110

4. Vegetables and Roots (85)

Fresh Vegetables ..	30
Preserved and Dried Vegetables	15
Potatoes	25
Roots and their products	15
	85

USE 'NUGGET' POLISHES

Foster's Lager

294

SOCIETIES' COMPETITION.

5. Grasses, &c., and all other Grains and Seeds (45)		9. Wool (120)	
Grasses	15	Greasy	90
Grass and Garden Seeds	10	Scoured	30
Other Grains and Seeds	10		120
Commercial Fibres, including broom millet	10	10. Hay, Chaff and Silage (100)	
	45	Oaten, wheaten, lucerne and other Hays	35
6. Foods (100)		Oaten, wheaten, lucerne and other Chaffs	35
Hams and Bacon ..	40	Silage	10
Small Goods	15	Green Fodder	20
Preserved Meats ..	10		100
Lard, Tallow & Oils	10	11. Samples of Woods, rough or polished	40
Home-made Confectionery, Biscuits, Bread, Scones and Cakes	15		40
Eggs	10	12. Any Pastoral or Agricultural product not otherwise specified	20
	100		20
7. Flour and Meals (50)		13. Effective Arrangement (55)	
Flour and Wheat Products	25	Comprehensiveness of View	25
Other Raw Meals	25	Arrangement of Sectional Stands	10
	50	Effective Ticketing ..	10
8. Wines and other drinks (50)		General Finish	10
Sweet Wine	15		55
Dry Wine	15		
Other drinks	20		
	50		

Total Maximum of Points 1,000

9. Only one Exhibit will be allowed from any one Society.

10. Manufactured woollen goods must not be included in any exhibit.

11. No Government Institution will be allowed to assist by Exhibits, etc., in this competition, except in the case of retting and otherwise treating flax exhibited under the sub-section for Commercial Fibres.

12. It is competent for any Society which is an exhibitor to issue an explanatory catalogue for distribution at the Show.

13. The Royal Agricultural Society will, if requested, erect a plain staging on which exhibits may be displayed.

ADAMAX ROOFING

Sole Agents :

William Adams & Co. Ltd.
521-523 Collins St., Melb.

Foster's Lager

STATE SCHOOLS' COMPETITIONS.

295

Section 50—School Competition.

Stewards: C. E. ISAAC, Esq., and F. A. HUGHES, Esq.

NOTE.—When making entries, please state on the entry form the name and address of the District Inspector. It is also desired that the person who signs the entry form should also sign the receipt for prize money sent.

SPECIAL REGULATIONS.

1. For the purpose of this competition the districts will be the inspectorial districts of the State of Victoria, and the district prizes will be awarded on the points gained by individual schools, on the following basis:—1st prize, 3 points; 2nd prize, 2 points; 3rd prize, 1 point.

2. Exhibits must be bona fide productions of the pupils of the school entering same, and must be produced from the school plots during the preceding twelve months.

3. Exhibitors in this Section will not be allowed to take more than one prize with the same variety of produce in any one class.

4. The judges have full power to obtain such expert assistance as they think fit.

5. Every exhibit must have a card displaying the name and number of school to which it belongs, the name of the inspectorial district in which the school is situated, and, wherever possible, the names of the varieties of the products.

Note.—At the suggestion of the Education Department, it has been decided not to reserve space in this section for exhibits that are considered of distinctly inferior quality.

FORESTRY.

Trees must have been raised from seeds or cuttings at the school, and shown in pots or tins ready for transplanting.

CLASSE.

1068. Three Trees, distinct varieties (Eucalypts)—First prize, £1; second prize, 10/-; third prize, 5/-. Entry fee, 6d.

5010 Casterton S.S., No. 2058 (Charles E. Symes, H.T.).

5011 Lakes Entrance S.S., No. 2672 (Harold Liddelow, H.T.).

5012 Haven S.S., No. 3765 (H. A. Rye, H.T.).

5013 Epping S.S., No. 1477 (F. J. Andrews, H.T.).

ADAMAX ROOFING

Stocked
by **all Country**
Storekeepers.

CLASS.

1069. Three Trees, distinct varieties (Acacias)—First prize, £1; second prize, 10/-; third prize, 5/-. Entry fee, 6d.

- 5014 Casterton S.S., No. 2058 (Charles E. Symes, H.T.).
 5015 Grasmere S.S., No. 1817 (W. M. Abrahams, H.T.).
 5016 Lakes Entrance S.S., No. 2672 (Harold Liddelow, H.T.).
 5017 Mooroopna S.S., No. 1432 (W. C. Crane, H.T.).
 5018 Macorna S.S., No. 2909 (G. Beckham, H.T.).
 5019 Epping S.S., No. 1477 (F. J. Andrew, H.T.).
 5020 Epping S.S., No. 1477 (F. J. Andrew, H.T.).

1070. Three Trees, distinct varieties (Native to Australia, exclusive of Eucalypts and Acacias)—First prize, £1; second prize, 10/-; third prize, 5/-. Entry fee, 6d.

- 5021 Lakes Entrance S.S., No. 2672 (Harold Liddelow, H.T.).

1071. Three Trees, distinct varieties (Conifers)—First prize, £1; second prize, 10/-; third prize, 5/-. Entry fee, 6d.

No Entry.

1072. Three Trees, distinct varieties (Not Native to Australia, exclusive of Conifers)—First prize, £1; second prize, 10/-; third prize, 5/-. Entry fee, 6d.

- 5022 Epping S.S., No. 1477 (F. J. Andrews, H.T.).

District Prize, £2.

FRUITS.

1073. Collection of Fruits, grown in schoolground, not to cover more than 3 feet by 3 feet of table space—First prize, £1; second prize, 10/-; third prize, 5/-. Entry fee, 6d.

- 5023 Staghorn Flat S.S., No. 1593 (Hedly Colwell, H.T.).

1074. Collection of Preserved Fruits (not more than 12 jars), prepared by school pupils from fruit grown in schoolground—First prize, £1; second prize, 10/-; third prize, 5/-. Entry fee, 6d.

- 5024 Woolsthorpe S.S., No. 688 (C. A. Oakley, H.T.).
 5025 Merbein (The Lake) S.S., No. 3581 (H. W. Casey, H.T.).
 5026 Shepparton East S.S., No. 1713 (G. Woodhouse, H.T.).

1075. Collection of Dried Fruits, prepared by school pupils, from fruit grown in schoolground, not to cover more than 3 feet by 3 feet of table space—First prize, £1; second prize, 10/-; third prize, 5/-. Entry fee, 6d.

- 5027 Merbein (The Lake) S.S., No. 3581 (H. W. Casey, H.T.).
 5028 Shepparton East S.S., No. 1713 (G. Woodhouse, H.T.).

District Prize, £2.

IRVINE'S "Three Star" Pure Grape Brandy

STATE SCHOOLS' COMPETITIONS.

297

FODDER CROPS.

Cut in green state and dried. A short description of treatment and method of cultivation to be attached to each exhibit card. Each exhibit should consist of one bundle between 3 and 5 inches in diameter.

CLASS.

1076. Wheat—First prize, 10/-; second prize, 7/6; third prize, 5/-. Entry fee, 6d.

- 5029 Lorquon S.S., No. 2590 (S. H. Tyers, H.T.).
- 5030 Naroghid S.S., No. 1502 (John F. Donovan, H.T.).
- 5031 Strathkellar S.S., No. 3536 (William Reese, H.T.).
- 5032 Strathkellar S.S., No. 3536 (William Reese, H.T.).
- 5033 Bengworden S.S., No. 1863 (Joseph D. Crabtree, H.T.).
- 5034 Dunkeld S.S., No. 183 (E. W. Pritchard, H.T.).
- 5035 Dunkeld S.S., No. 183 (E. W. Pritchard, H.T.).
- 5036 Bullarto S.S., No. 1288 (A. L. Dobrigh, H.T.).
- 5037 Bullarto S.S., No. 1288 (A. L. Dobrigh, H.T.).
- 5038 Warrnambool S.S., No. 1743 (I. Wallace, H.T.).
- 5039 Winslow S.S., No. 654 (George L. Romeril, H.T.).
- 5040 Winslow S.S., No. 654 (George L. Romeril, H.T.).
- 5041 Winslow S.S., No. 654 (George L. Romeril, H.T.).
- 5042 Mortlake S.S., No. 397 (A. W. Sanger, H.T.).
- 5043 Epping S.S., No. 1477 (F. J. Andrews, H.T.).
- 5044 Epping S.S., No. 1477 (F. J. Andrews, H.T.).
- 5045 Lindenow Flat S.S., No. 1120 (D. S. Daly, H.T.).
- 5046 Lindenow Flat S.S., No. 1120 (D. S. Daly, H.T.).
- 5047 Lindenow Flat S.S., No. 1120 (D. S. Daly, H.T.).
- 5048 Redesdale S.S., No. 2571 (T. S. Dunne, H.T.).
- 5049 Redesdale S.S., No. 2571 (T. S. Dunne, H.T.).
- 5050 Harcourt S.S., No. 299 (John Stewart, H.T.).
- 5051 Sutherland Home S.S., No. 3660 (H. R. McCaffrey, H.T.).
- 5052 Sutherland Home S.S., No. 3660 (H. R. McCaffrey, H.T.).

1077. Oats—First prize, 10/-; second prize, 7/6; third prize, 5/-. Entry fee, 6d.

- 5053 Mailor's Flat S.S., No. 1210 (S. B. Wiseman, H.T.).
- 5054 Eagle Point S.S., No. 3215 (J. C. Russell, H.T.).
- 5055 Modewarre S.S., No. 396 (M. Clinton, H.T.).
- 5056 Modewarre S.S., No. 396 (M. Clinton, H.T.).
- 5057 Naroghid S.S., No. 1502 (John F. Donovan, H.T.).
- 5058 Derby S.S., No. 1351 (W. L. Jenkins, H.T.).
- 5059 Strathkellar S.S., No. 3536 (William Reese, H.T.).
- 5060 Strathkellar S.S., No. 3536 (William Reese, H.T.).
- 5061 Bengworden S.S., No. 1863 (Joseph D. Crabtree, H.T.).
- 5062 Dunkeld S.S., No. 183 (E. W. Pritchard, H.T.).
- 5063 Dunkeld S.S., No. 183 (E. W. Pritchard, H.T.).
- 5064 Warrnambool S.S., No. 1743 (I. Wallace, H.T.).
- 5065 Mortlake S.S., No. 397 (A. W. Sanger, H.T.).
- 5066 Laanecoorie S.S., No. 733 (D. R. MacLellan, H.T.).
- 5067 Epping S.S., No. 1477 (F. J. Andrews, H.T.).
- 5068 Epping S.S., No. 1477 (F. J. Andrews, H.T.).
- 5069 Epping S.S., No. 1477 (F. J. Andrews, H.T.).
- 5070 Campbell's Creek S.S., No. 120 (H. M. Dempster, H.T.).
- 5071 North Creswick S.S., No. 1402 (R. J. Keddie, H.T.).
- 5072 Lindenow Flat S.S., No. 1120 (D. S. Daly, H.T.).
- 5073 Lindenow Flat S.S., No. 1120 (D. S. Daly, H.T.).
- 5074 Lindenow Flat S.S., No. 1120 (D. S. Daly, H.T.).
- 5075 Lindenow Flat S.S., No. 1120 (D. S. Daly, H.T.).
- 5076 Meredith S.S., No. 1420 (E. A. Edmonds, H.T.).

GREAT WESTERN Claret, Hock, Chablis, &c.

- 5077 Meredith S.S., No. 1420 (E. A. Edmonds, H.T.).
 5078 Redesdale S.S., No. 2571 (T. L. Dunne, H.T.).
 5079 Redesdale S.S., No. 2571 (T. L. Dunne, H.T.).
 5080 Harcourt S.S., No. 299 (John Stewart, H.T.).
 5081 Harcourt S.S., No. 299 (John Stewart, H.T.).
 5082 Sutherland Home S.S., No. 3660 (H. R. McCaffrey, H.T.).
 5083 Sutherland Home S.S., No. 3660 (H. R. McCaffrey, H.T.).
 5084 Neerim South S.S., No. 2432 (A. Mackay, H.T.).
 5085 Bullarto S.S., No. 1288 (A. L. Dobrigh, H.T.).
 5086 Bullarto S.S., No. 1288 (A. L. Dobrigh, H.T.).

CLASS

1078. Maize—First prize, 10/-; second prize, 7/6; third prize, 5/-. Entry fee, 6d.

- 5087 Darraweit Guim S.S., No. 878 (W. G. McKernan, H.T.).
 5088 Darraweit Guim S.S., No. 878 (W. G. McKernan, H.T.).
 5089 Welshpool S.S., No. 3011 (G. Knight, H.T.).
 5090 Warrnambool S.S., No. 1743 (I. Wallace, H.T.).
 5091 Winslow S.S., No. 654 (George L. Romeril, H.T.).
 5092 Winslow S.S., No. 654 (George L. Romeril, H.T.).
 5093 Epping S.S., No. 1477 (F. J. Andrews, H.T.).

1079. Millets—First prize, 10/-; second prize, 7/6; third prize, 5/-. Entry fee, 6d.

- 5094 Maffra S.S., No. 861 (A. M. Parratt, H.T.).
 5095 Carrum Downs S.S., No. 3613 (Vincent H. Richards, H.T.).
 5096 Darraweit Guim S.S., No. 878 (W. G. McKernan, H.T.).
 5097 Darraweit Guim S.S., No. 878 (W. G. McKernan, H.T.).
 5098 Belsdale S.S., No. 3017 (H. W. Radford, H.T.).
 5099 Belsdale S.S., No. 3017 (H. W. Radford, H.T.).
 5100 Epping S.S., No. 1477 (F. J. Andrews, H.T.).
 5101 Epping S.S., No. 1477 (F. J. Andrews, H.T.).
 5102 Shepparton East S.S., No. 1713 (G. Woodhouse, H.T.).
 5103 Lindenow Flat S.S., No. 1120 (D. S. Daly, H.T.).
 5104 Lindenow Flat S.S., No. 1120 (D. S. Daly, H.T.).

1080. Rye—First prize, 10/-; second prize, 7/6; third prize, 5/-. Entry fee, 6d.

- 5105 Maffra's Flat S.S., No. 1210 (S. B. Wiseman, H.T.).
 5106 Lorrquon S.S., No. 2590 (S. H. Tyers, H.T.).
 5107 Naraghid S.S., No. 1502 (John F. Donovan, H.T.).
 5108 Bullarto S.S., No. 1288 (A. L. Dobrigh, H.T.).
 5109 Warrnambool S.S., No. 1743 (I. Wallace, H.T.).
 5110 Mortlake S.S., No. 397 (A. W. Sanger, H.T.).
 5111 Laanecoorie S.S., No. 733 (D. R. MacLellan, H.T.).
 5112 Epping S.S., No. 1477 (F. J. Andrews, H.T.).
 5113 Trentham S.S., No. 1588 (R. Vick, H.T.).
 5114 Lindenow Flat S.S., No. 1120 (D. S. Daly, H.T.).

1081. Amber Cane—First prize, 10/-; second prize, 7/6; third prize, 5/-. Entry fee, 6d.

- 5115 Maffra S.S., No. 861 (A. M. Parratt, H.T.).
 5116 Darraweit Guim S.S., No. 878 (W. G. McKernan, H.T.).
 5117 Welshpool S.S., No. 3011 (G. Knight, H.T.).
 5118 Warrnambool S.S., No. 1743 (I. Wallace, H.T.).
 5119 Laanecoorie S.S., No. 733 (D. R. MacLellan, H.T.).
 5120 Epping S.S., No. 1477 (F. J. Andrews, H.T.).
 5121 Lindenow Flat S.S., No. 1120 (D. S. Daly, H.T.).

CLASS.

1082. Sorghum—First prize, 10/-; second prize, 7/6; third prize, 5/-. Entry fee, 6d.

- 5122 Maffra S.S., No. 861 (A. M. Parratt, H.T.).
- 5123 Darraweit Guim S.S., No. 878 (W. G. McKernan, H.T.).
- 5124 Welshpool S.S., No. 3011 (G. Knight, H.T.).
- 5125 Warrnambool S.S., No. 1743 (I. Wallace, H.T.).
- 5126 Epping S.S., No. 1477 (F. J. Andrews, H.T.).
- 5127 Epping S.S., No. 1477 (F. J. Andrews, H.T.).
- 5128 Lindenow Flat S.S., No. 1120 (D. S. Daly, H.T.).
- 5129 Boisdale S.S., No. 3017 (H. W. Radford, H.T.).

1083. Imphee—First prize 10/- second prize, 7/6; third prize, 5/-. Entry fee, 6d.

- 5130 Darraweit Guim S.S., No. 878 (W. G. McKernan, H.T.).
- 5131 Warrnambool S.S., No. 1743 (I. Wallace, H.T.).
- 5132 Epping S.S., No. 1477 (F. J. Andrews, H.T.).
- 5133 Lindenow Flat S.S., No. 1120 (D. S. Daley, H.T.).

1084. Peas—First prize, 10/-; second prize, 7/6; third prize 5/-. Entry fee, 6d.

- 5134 Lorquon S.S., No. 2590 (S. H. Tyers, H.T.).
- 5135 Carrum Downs S.S., No. 3613 (Vincent H. Richards, H.T.).
- 5136 Illowa S.S., No. 690 (V. Walker, H.T.).
- 5137 Illowa S.S., No. 690 (V. Walker, H.T.).
- 5138 Naroghid S.S., No. 1502 (John F. Donovan, H.T.).
- 5139 Epping S.S., No. 1477 (F. J. Andrews, H.T.).
- 5140 Sutherland Home S.S., No. 3660 (H. R. McCaffrey, H.T.).
- 5141 Sutherland Home S.S., No. 3660 (H. R. McCaffrey, H.T.).

District Prize, £2.

GRAIN.

Half a pint of the seed of each variety, to be accompanied by a bundle of each variety, between 2 and 3 inches in diameter, showing the ripe heads in the case of wheat, oats, barley, rye and millet, and one ripe cob of each variety of maize. Names and varieties, and a short statement of method of cultivation, must be given.

CLASS.

1085. Wheat (macaroni)—First prize, £1; second prize, 10/-; third prize, 5/-. Entry fee, 6d.

- 5142 Naroghid S.S., No. 1502 (John F. Donovan, H.T.).
- 5143 Derby S.S., No. 1351 (W. L. Jenkins, H.T.).
- 5144 Warrnambool S.S., No. 1743 (I. Wallace, H.T.).
- 5145 Lindenow Flat S.S., No. 1120 (D. S. Daly, H.T.).
- 5146 Lindenow Flat S.S., No. 1120 (D. S. Daly, H.H.).

DEAN'S, 349 Little Collins Street, For **OILS FOR FENCES**
near Elizabeth Street,

LIFEBUOY SOAP

KILLS GERMS IN THE WASH.

300

STATE SCHOOLS' COMPETITIONS.

CLASS.

1086. Wheat, high strength (white)—First prize, £1; second prize, 10/-; third prize, 5/-. Entry fee, 6d.

- 5147 Naroghid S.S., No. 1502 (John F. Donovan, H.T.).
- 5148 Derby S.S., No. 1351 (W. L. Jenkins, H.T.).
- 5149 Warrnambool S.S., No. 1743 (I. Wallace, H.T.).
- 5150 Lindenow Flat S.S., No. 1120 (D. S. Daly, H.T.).

1087. Wheat, high strength (red)—First prize, £1; second prize, 10/-; third prize, 5/-. Entry fee, 6d.

- 5151 Derby S.S., No. 1351 (W. L. Jenkins, H.T.).
- 5152 Warrnambool S.S., No. 1743 (I. Wallace, H.T.).
- 5153 Lindenow Flat S.S., No. 1120 (D. S. Daly, H.T.).
- 5154 Lindenow Flat S.S., No. 1120 (D. S. Daly, H.T.).

1088. Wheat, low strength (red or white)—First prize, £1; second prize, 10/-; third prize, 5/-. Entry fee, 6d.

- 5155 Naroghid S.S., No. 1502 (John F. Donovan, H.T.).
- 5156 Naroghid S.S., No. 1502 (John F. Donovan, H.T.).
- 5157 Derby S.S., No. 1351 (W. L. Jenkins, H.T.).
- 5158 Derby S.S., No. 1351 (W. L. Jenkins, H.T.).
- 5159 Derby S.S., No. 1351 (W. L. Jenkins, H.T.).
- 5160 Irrewillipe S.S., No. 1039 (W. J. Marshall, H.T.).
- 5161 Irrewillipe S.S., No. 1039 (W. J. Marshall, H.T.).
- 5162 Cororooke S.S., No. 2819 (D. A. Taylor, H.T.).
- 5163 Dunkeld S.S., No. 183 (E. W. Pritchard, H.T.).
- 5164 Dunkeld S.S., No. 183 (E. W. Pritchard, H.T.).
- 5165 Dunkeld S.S., No. 183 (E. W. Pritchard, H.T.).
- 5166 Warrnambool S.S., No. 1743 (I. Wallace, H.T.).
- 5167 Winslow S.S., No. 654 (George L. Romeril, H.T.).
- 5168 Mooroopna North S.S., No. 1612 (Arthur G. P. Winckle, H.T.).
- 5169 Mooroopna North S.S., No. 1612 (Arthur G. P. Winckle, H.T.).
- 5170 Lindenow Flat S.S., No. 1120 (D. S. Daly, H.T.).

(See Classification of Wheats after Class 975.)

1089. Oats (Tartarian)—First prize, 15/-; second prize, 10/-; third prize, 5/-. Entry fee, 6d.

- 5171 Warrnambool S.S., No. 1743 (I. Wallace, H.T.).

1090. Oats (Algerian)—First prize, 15/-; second prize, 10/-; third prize, 5/-. Entry fee, 6d.

- 5172 Naroghid S.S., No. 1502 (John F. Donovan, H.T.).
- 5173 Derby S.S., No. 1351 (W. L. Jenkins, H.T.).
- 5174 Dunkeld S.S., No. 183 (E. W. Pritchard, H.T.).
- 5175 Warrnambool S.S., No. 1743 (I. Wallace, H.T.).
- 5176 Epping S.S., No. 1477 (F. J. Andrews, H.T.).
- 5177 Lindenow Flat S.S., No. 1120 (D. S. Daly, H.T.).
- 5178 Neerim South S.S., No. 2432 (A. Mackay, H.T.).

INDASIA TOOTH CREAM

ANTISEPTIC, DEODORANT

LIFEBUOY SOAP

KILLS GERMS IN THE WASH.

STATE SCHOOLS' COMPETITIONS.

301

CLASS.

1001. Oats (stout white)—First prize, 15/-; second prize, 10/-; third prize, 5/-. Entry fee, 6d.

- 5179 Dunkeld S.S., No. 183 (E. W. Pritchard, H.T.).
- 5180 Warrnambool S.S., No. 1743 (I. Wallace, H.T.).
- 5181 Campbell's Creek S.S., No. 120 (H. M. Dempster, H.T.).
- 5182 Lindenow Flat S.S., No. 1120 (D. S. Daly, H.T.).

1092. Barley (English)—First prize, 15/-; second prize, 10/-; third prize, 5/-. Entry fee, 6d.

- 5183 Naroghid S.S., No. 1502 (John F. Donovan, H.T.).
- 5184 Derby S.S., No. 1351 (W. L. Jenkins, H.T.).
- 5185 Warrnambool S.S., No. 1743 (I. Wallace, H.T.).
- 5186 Winslow S.S., No. 654 (George L. Romeril, H.T.).
- 5187 Lindenow Flat S.S., No. 1120 (D. S. Daly, H.T.).
- 5188 Redesdale S.S., No. 2571 (T. L. Dunne, H.T.).

1093. Barley (Cape)—First prize, 15/-; second prize, 10/-; third prize, 5/-. Entry fee, 6d.

- 5189 Naroghid S.S., No. 1502 (John F. Donovan, H.T.).
- 5190 Derby S.S., No. 1351 (W. L. Jenkins, H.T.).
- 5191 Warrnambool S.S., No. 1743 (I. Wallace, H.T.).
- 5192 Winslow S.S., No. 654 (George L. Romeril, H.T.).
- 5193 Campbell's Creek S.S., No. 120 (H. M. Dempster, H.T.).
- 5194 Lindenow Flat S.S., No. 1120 (D. S. Daly, H.T.).

1094. Maize, white (Dent varieties)—First prize, 15/-; second prize, 10/-; third prize, 5/-. Entry fee, 6d.

- 5195 Darraweit Guim S.S., No. 878 (W. G. McKernan, H.T.).
- 5196 Darraweit Guim S.S., No. 878 (W. G. McKernan, H.T.).
- 5197 Calulu S.S., No. 1821 (Stephen Price, H.T.).
- 5198 Mossiface S.S., No. 3176 (Miss Emily W. Barrett, H.T.).
- 5199 Shepparton East S.S., No. 1713 (G. Woodhouse, H.T.).
- 5200 Point Lonsdale S.S., No. 3322 (James P. Tyler, H.T.).
- 5201 Harcourt S.S., No. 299 (John Stewart, H.T.).

1095. Maize, yellow (Dent varieties)—First prize, 15/-; second prize, 10/-; third prize, 5/-. Entry fee, 6d.

- 5202 Murraydale S.S., No. 3797 (Dillon Furey, H.T.).
- 5203 Darraweit Guim S.S., No. 878 (W. G. McKernan, H.T.).
- 5204 Derby S.S., No. 1351 (W. L. Jenkins, H.T.).
- 5205 Welshpool S.S., No. 3011 (G. Knight, H.T.).
- 5206 Winslow S.S., No. 654 (George L. Romeril, H.T.).
- 5207 Calulu S.S., No. 1821 (Stephen Price, H.T.).

INDASIA TOOTH CREAM

ANTISEPTIC, DEODORANT

FARMERS CALL AT
THE GIPPSLAND & NORTHERN CO-OP. SELLING CO. LTD.

Head Office, 492 Flinders Lane.

Stock Office, 527 Collins Street.

302

STATE SCHOOLS' COMPETITIONS.

- 5208 Calulu S.S., No. 1821 (Stephen Price, H.T.).
5209 Mossiface S.S., No. 3176 (Miss Emily W. Barrett, H.T.).
5210 Shepparton East S.S., No. 1713 (G. Woodhouse, H.T.).
5211 Ballendella S.S., No. 3732 (Stewart Little, H.T.).
5212 Harcourt S.S., No. 299 (John Stewart, H.T.).

CLASS.

1096. Maize, yellow (Flint varieties)—First prize, 15/-; second prize, 10/-; third prize, 5/-. Entry fee, 6d.

- 5213 Darraweit Guim S.S., No. 878 (W. G. McKernan, H.T.).
5214 Epping S.S., No. 1477 (F. J. Andrews, H.T.).
5215 Shepparton East S.S., No. 1713 (G. Woodhouse, H.T.).
5216 Harcourt S.S., No. 299 (John Stewart, H.T.).

1097. Millet—First prize, 10/-; second prize, 7/6; third prize, 5/-. Entry fee, 6d.

- 5217 Warrnambool S.S., No. 1743 (I. Wallace, H.T.).
5218 Epping S.S., No. 1477 (F. J. Andrews, H.T.).
5219 Epping S.S., No. 1477 (F. J. Andrews, H.T.).

1098. Rye—First prize, 10/-; second prize, 7/6; third prize, 5/-. Entry fee, 6d.

- 5220 Mailor's Flat S.S., No. 1210 (S. B. Wiseman, H.T.).
5221 Naroghid S.S., No. 1502 (John F. Donovan, H.T.).
5222 Warrnambool S.S., No. 1743 (I. Wallace, H.T.).
5223 Winslow S.S., No. 654 (George L. Romeril, H.T.).
5224 Lindenow Flat S.S., No. 1120 (D. S. Daly, H.T.).

1099. Field Peas—First prize, 10/-; second prize, 7/6; third prize, 5/-. Entry fee, 6d.

- 5225 Carrum Downs S.S., No. 3613 (Vincent H. Richards, H.T.).
5226 Carrum Downs S.S., No. 3613 (Vincent H. Richards, H.T.).
5227 Illowa S.S., No. 690 (V. Walker, H.T.).
5228 Illowa S.S., No. 690 (V. Walker, H.T.).
5229 Naroghid S.S., No. 1502 (John F. Donovan, H.T.).
5230 Strathkellar S.S., No. 3536 (William Reese, H.T.).
5231 Strathkellar S.S., No. 3536 (William Reese, H.T.).
5232 Epping S.S., No. 1477 (F. J. Andrews, H.T.).
5233 Sutherland Home S.S., No. 3660 (H. R. McCaffrey, H.T.).

1100. Beans—First prize, 10/-; second prize, 7/6; third prize, 5/-. Entry fee, 6d.

- 5234 Carrum Downs S.S., No. 3613 (Vincent H. Richards, H.T.).
5235 Boisdale S.S., No. 3017 (H. W. Radford, H.T.).
5236 Boisdale S.S., No. 3017 (H. W. Radford, H.T.).
5237 Boisdale S.S., No. 3017 (H. W. Radford, H.T.).
5238 Warrnambool S.S., No. 1743 (I. Wallace, H.T.).
5239 Epping S.S., No. 1477 (F. J. Andrews, H.T.).

District Prize, £3.

THE JOURNAL of the **DEPARTMENT** of **AGRICULTURE**
will suggest the most profitable methods of farming.

FORAGE AND ROOTS.

Varieties must be named, and a short description of method of cultivation must be given on the exhibit card.

CLASS.

1101. Mangel, long (1 specimen)—First prize, 10/-; second prize, 7/6; third prize, 5/-. Entry fee, 6d.

- 5240 Carrum Downs S.S., No. 3613 (Vincent H. Richards, H.T.).
- 5241 Illowa S.S., No. 690 (V. Walker, H.T.).
- 5242 Illowa S.S., No. 690 (V. Walker, H.T.).
- 5243 Darraweit Guim S.S., No. 878 (W. G. McKernan, H.T.).
- 5244 Welshpool S.S., No. 3011 (G. Knight, H.T.).
- 5245 Boisdale S.S., No. 3017 (H. W. Radford, H.T.).
- 5246 Koroit S.S., No. 618 (P. Spriggins, H.T.).
- 5247 Trentham S.S., No. 1588 (R. Vick, H.T.).
- 5248 Bear's Lagoon S.S., No. 1388 (Allan S. Esler, H.T.).

1102. Mangel, globe (1 specimen)—First prize, 10/-; second prize, 7/6; third prize, 5/-. Entry fee, 6d.

- 5249 Carrum Downs S.S., No. 3613 (Vincent H. Richards, H.T.).
- 5250 Illowa S.S., No. 690 (V. Walker, H.T.).
- 5251 Darraweit Guim S.S., No. 878 (W. G. McKernan, H.T.).
- 5252 Welshpool S.S., No. 3011 (G. Knight, H.T.).
- 5253 Winslow S.S., No. 654 (George L. Romeril, H.T.).
- 5254 Koroit S.S., No. 618 (P. Spriggins, H.T.).

1103. Carrots (3 specimens)—First prize, 10/-; second prize, 7/6; third prize, 5/-. Entry fee, 6d.

- 5255 Carrum Downs S.S., No. 3613 (Vincent H. Richards, H.T.).
- 5256 Carrum Downs S.S., No. 3613 (Vincent H. Richards, H.T.).
- 5257 Darraweit Guim S.S., No. 878 (W. G. McKernan, H.T.).
- 5258 Welshpool S.S., No. 3011 (G. Knight, H.T.).
- 5259 Boisdale S.S., No. 3017 (H. W. Radford, H.T.).
- 5260 Koroit S.S., No. 618 (P. Spriggins, H.T.).
- 5261 Bear's Lagoon S.S., No. 1388 (Allan S. Esler, H.T.).

1104. Turnips (3 specimens)—First prize, 10/-; second prize, 7/6; third prize, 5/-. Entry fee, 6d.

- 5262 Illowa S.S., No. 690 (V. Walker, H.T.).
- 5263 Yarrpturk S.S., No. 1011 (David Hope, H.T.).
- 5264 Bengworden S.S., No. 1863 (Joseph D. Crabtree, H.T.).
- 5265 North Creswick S.S., No. 1402 (R. J. Keddie, H.T.).

1105. Sugar Beet (2 specimens)—First prize, 10/-; second prize, 7/6; third prize, 5/-. Entry fee, 6d.

- 5266 Illowa S.S., No. 690 (V. Walker, H.T.).
- 5267 Darraweit Guim S.S., No. 878 (W. G. McKernan, H.T.).
- 5268 Welshpool S.S., No. 3011 (G. Knight, H.T.).
- 5269 Boisdale S.S., No. 3017 (H. W. Radford, H.T.).
- 5270 Warrnambool S.S., No. 1743 (I. Wallace, H.T.).
- 5271 Koroit S.S., No. 618 (P. Spriggins, H.T.).

District Prize, £2.

MINCHINBURY SPARKLING WINES

PENFOLD'S WINES LTD.

304

STATE SCHOOLS' COMPETITIONS.

GRASSES, CLOVERS, ETC.

Names of kinds and varieties must be given, and a short description of each should be written on the exhibit card.

CLASS.

1106. Grasses (not native to Australia), not more than four kinds. Bundles should be between 2 and 3 inches in diameter—First prize, £1; second prize, 10/-; third prize, 5/-. Entry fee, 6d.

- 5272 Epping S.S., No. 1477 (F. J. Andrews, H.T.).
- 5273 Shepparton East S.S., No. 1713 (G. Woodhouse, H.T.).
- 5274 Campbell's Creek S.S., No. 120 (H. M. Dempster, H.T.).
- 5275 North Creswick S.S., No. 1402 (R. J. Keddie, H.T.).
- 5276 Lindenow Flat S.S., No. 1120 (D. S. Daly, H.T.).

1107. Grasses (native to Australia), not more than two kinds. Bundles should be between 1 and 2 inches in diameter—First prize, 15/-; second prize, 10/-; third prize, 5/-. Entry fee, 6d.

- 5277 Shepparton East S.S., No. 1713 (G. Woodhouse, H.T.).
- 5278 Campbell's Creek S.S., No. 120 (H. M. Dempster, H.T.).
- 5279 Lindenow Flat S.S., No. 1120 (D. S. Daly, H.T.).
- 5280 Sutherland Home S.S., No. 3660 (H. R. McCaffrey, H.T.).

1108. Clovers (trifolium), not more than two kinds. Bundles should be between 3 and 5 inches in diameter—First prize, 15/-; second prize, 10/-; third prize, 5/-. Entry fee, 6d.

- 5281 Naroghid S.S., No. 1502 (John F. Donovan, H.T.).
- 5282 Warrnambool S.S., No. 1743 (I. Wallace, H.T.).
- 5283 Epping S.S., No. 1477 (F. J. Andrews, H.T.).
- 5284 Shepparton East S.S., No. 1713 (G. Woodhouse, H.T.).
- 5285 Campbell's Creek S.S., No. 120 (H. M. Dempster, H.T.).
- 5286 Lindenow Flat S.S., No. 1120 (D. S. Daly, H.T.).

1109. Lucerne (medicago), not more than two varieties. Bundles should be between 3 and 5 inches in diameter—First prize, 15/-; second prize, 10/-; third prize, 5/-. Entry fee, 6d.

- 5287 Darraweit Guim S.S., No. 878 (W. G. McKernan, H.T.).
- 5288 Jindivick S.S., No. 1951 (J. S. Lyall, H.T.).
- 5289 Warrnambool S.S., No. 1743 (I. Wallace, H.T.).
- 5290 Moolap S.S., No. 1911 (W. Robinson, H.T.).
- 5291 Shepparton East S.S., No. 1713 (G. Woodhouse, H.T.).
- 5292 Winton S.S., No. 1870 (J. J. Leahy, H.T.).
- 5293 Campbell's Creek S.S., No. 120 (H. M. Dempster, H.T.).
- 5294 Wendouree S.S., No. 1813 (Robert Keddie, H.T.).

District Prize, £2.

For **WAX POLISH** Try **DEAN'S**, 349 Little Collins St., near Elizabeth St.

ASK FOR Penfold's Three Star Hospital Brandy

(PURE GRAPE.)

STATE SCHOOL COMPETITIONS.

305

POTATOES.

Varieties must be correctly named on both entry form and exhibit, and a short statement of method of cultivation must be shown on each exhibit card. (Potatoes must be washed.)

CLASS.

1110. Potatoes (6), red skin—First prize, 15/-; second prize, 10/-; third prize, 5/-. Entry fee, 6d.

- 5295 Childers S.S., No. 2350 (Ernest E. Jenkins, H.T.), "Brownell."
- 5296 Illowa S.S., No. 690 (V. Walker, H.T.), "Early Vermont."
- 5297 Illowa S.S., No. 690 (V. Walker, H.T.), "Coronation."
- 5298 Illowa S.S., No. 690 (V. Walker, H.T.), "Sussex."
- 5299 Darraweit Guim S.S., No. 878 (W. G. McKernan, H.T.), "Manistee."
- 5300 Darraweit Guim S.S., No. 878 (W. G. McKernan, H.T.), "Excelsior."
- 5301 Naraghid S.S., No. 1502 (John F. Donovan, H.T.), "Peach Bloom."
- 5302 Yarpurk S.S., No. 1011 (David Hope, H.T.), "Manistee."
- 5303 Calulu S.S., No. 1821 (Stephen Price, H.T.), "Manistee."

1111. Potatoes (6), white skin—First prize, 15/-; second prize, 10/-; third prize, 5/-. Entry fee, 6d.

- 5304 Mailor's Flat S.S., No. 1210 (S. B. Wiseman, H.T.), "Cook's Favourite."
- 5305 Childers S.S., No. 2350 (Ernest E. Jenkins, H.T.), "Carmen No. 2."
- 5306 Childers S.S., No. 2350 (Ernest E. Jenkins, H.T.), "Prolific."
- 5307 Lake Tyers S.S., No. 1319 (Miss B. C. Ferguson, H.T.), "Carmen No. 1."
- 5308 Illowa S.S., No. 690 (V. Walker, H.T.), "Carmen III."
- 5309 Illowa S.S., No. 690 (V. Walker, H.T.), "Bismark."
- 5310 Illowa S.S., No. 690 (V. Walker, H.T.), "Up-to-date."
- 5311 Darraweit Guim S.S., No. 878 (W. G. McKernan, H.T.), "Carmen No. 1."
- 5312 Darraweit Guim S.S., No. 878 (W. G. McKernan, H.T.), "Carmen Late."
- 5313 Darraweit Guim S.S., No. 878 (W. G. McKernan, H.T.), "Scottish Triumph."
- 5314 Naraghid S.S., No. 1502 (John F. Donovan, H.T.), "Carmen."
- 5315 Scotsburn S.S., No. 2176 (J. Keddie, H.T.), "Carmen."
- 5316 Scotsburn S.S., No. 2176 (J. Keddie, H.T.), "Snowflake."
- 5317 Yarpurk S.S., No. 1011 (David Hope, H.T.), "Cook's Favourite."
- 5318 Welshpool S.S., No. 3011 (G. Knight, H.T.), "Dates."
- 5319 Bendoc S.S., No. 1166 (R. Mawson, H.T.), "Carmen."
- 5320 Winslow S.S., No. 654 (George L. Romeril, H.T.), "Snowflake."
- 5321 Calulu S.S., No. 1821 (Stephen Price, H.T.), "Carmen."
- 5322 Dennington S.S., No. 182 (Thomas Phillips, H.T.), "Snowflake."
- 5323 South Purumbete S.S., No. 1822 (R. L. Clements, H.T.), "Snowflake."
- 5324 Trentham S.S., No. 1588 (R. Vick, H.T.), "Arran Chief."
- 5325 Trentham S.S., No. 1588 (R. Vick, H.T.), "Carmen."
- 5326 Clarendon S.S., No. 2081 (R. P. Walters, H.T.), "Snowflake."
- 5327 Clarendon S.S., No. 2081 (R. P. Walters, H.T.), "Carmen."
- 5328 Jindivick S.S., No. 1951 (J. S. Lyall, H.T.), "Carmen and Up-to-date."
- 5329 Neerim South S.S., No. 2432 (A. Mackay, H.T.), "Carmen."

1112. Potatoes (6), blue skin—First prize, 15/-; second prize, 10/-; third prize, 5/-. Entry fee, 6d.

- 5330 Illowa S.S., No. 690 (V. Walker, H.T.), "Black Prince."
- 5331 Illowa S.S., No. 690 (V. Walker, H.T.), "Brown's River."
- 5332 Darraweit Guim S.S., No. 878 (W. G. McKernan, H.T.), "Plunket."
- 5333 Darraweit Guim S.S., No. 878 (W. G. McKernan, H.T.), "Wellington."

For **VARNISHES** Try **DEAN'S**, 349 Little Collins St., near Elizabeth St.

CLASS.

1113. Potatoes (6), kidney varieties—First prize, 15/-; second prize, 10/-; third prize, 5/-. Entry fee, 6d.

- 5334 Illova S.S., No. 690 (V. Walker, H.T.), "Early Kidney."
- 5335 Illova S.S., No. 690 (V. Walker, H.T.), "State of Maine."
- 5336 Darraweit Guim S.S., No. 878 (W. G. McKernan, H.T.), "Hebron."
- 5337 Darraweit Guim S.S., No. 878 (W. G. McKernan, H.T.), "Vermont."
- 5338 Neerim South S.S., No. 2432 (A. Mackay, H.T.), "Up-to-date."

1114. Collection of Potatoes, not less than 6 varieties (6 of each)—First prize, £1; second prize, 10/-; third prize, 5/-. Entry fee 6d.

- 5339 Illova S.S., No. 690 (V. Walker, H.T.), "Carmen III." "Bismark," "Coronation," "Acme," "Up-to-date," "Peach Bloom."
- 5340 Illova S.S., No. 690 (V. Walker, H.T.), "Gold Coin," "Cook's Favourite," "Early Vermont," "Scottish Triumph," "Sussex," "Carmen I." "Arran Chief," "Snowflake."
- 5341 Trentham S.S., No. 1588 (R. Vick, H.T.), "Clark's Main Crop," "Arran Chief," "Carmen," "Snowflake," "Up-to-date," "Carmen I." or "Green Mountain."

District Prize, £2.

FLAX.

CLASS.

1115. Flax.—This should be in bundles 3 to 5 inches in diameter, showing (a) flax as pulled for fibre, (b) flax retted, (c) flax showing fibre after partial breaking, (d) fibre combed. One variety only to be shown, and name given—First prize, £1; second prize, 10/-; third prize, 5/-. Entry fee, 6d.

- 5342 Welshpool S.S., No. 3011 (G. Knight, H.T.).
- 5343 Laanecoorie S.S., No. 733 (D. R. MacLellan, H.T.).
- 5344 Campbell's Creek S.S., No. 120 (H. M. Dempster, H.T.).

HONEY.

CLASS.

1116. Honey, in comb, 10lbs.—First prize, £1; second prize, 10/-; third prize, 5/-. Entry fee, 6d.

- 5345 Grasmere S.S., No. 1817 (W. M. Abrahams, H.T.).
- 5346 Winslow S.S., No. 654 (George L. Romeril, H.T.).
- 5347 Dennington S.S., No. 182 (Thomas Philips, H.T.).

1117. Honey, light (extracted), in 1lb. jars, 3lbs.—First prize, 10/-; second prize, 7/6; third prize, 5/-. Entry fee, 6d.

- 5348 Grasmere S.S., No. 1817 (W. M. Abrahams, H.T.).
- 5349 Rhymney S.S., No. 1606 (Arthur S. James, H.T.).
- 5350 Winslow S.S., No. 654 (George L. Romeril, H.T.).
- 5351 Dennington S.S., No. 182 (Thomas Philips, H.T.).

STATE SCHOOLS' COMPETITIONS.

307

CLASS.

1118. Honey, dark (extracted), in 1lb. jars, 3lbs.—First prize, 10/-; second prize, 7/6; third prize, 5/-. Entry fee, 6d.

5352 Grasmere S.S., No. 1817 (W. M. Abrahams, H.T.).

5353 Rhymney S.S., No. 1606 (Arthur S. James, H.T.).

1119. Beeswax (white), 2lbs.—First prize, 10/-; second prize, 7/6; third prize, 5/-. Entry fee, 6d.

5354 Rhymney S.S., No. 1606 (Arthur S. James, H.T.).

1120. Beeswax (yellow), 2lbs.—First prize, 10/-; second prize, 7/6; third prize, 5/-. Entry fee, 6d.

5355 Grasmere S.S., No. 1817 (W. M. Abrahams, H.T.).

5356 Rhymney S.S., No. 1606 (Arthur S. James, H.T.).

5357 Winslow S.S., No. 654 (George L. Romeril, H.T.).

5358 Dennington S.S., No. 182 (Thomas Philips, H.T.).

District Prize, £2.

VEGETABLES.

The names of the varieties and a short description of the method of cultivation must be given on each exhibit card.

CLASS.

1121. Pumpkin, one specimen—First prize, 10/-; second prize, 7/6; third prize, 5/-. Entry fee, 6d.

5359 Murraydale S.S., No. 3797 (Dillon Furey, H.T.).

5360 Darraweit Guim S.S., No. 878 (W. G. McKernan, H.T.).

5361 Derby S.S., No. 1351 (W. L. Jenkins, H.T.).

5362 Boisdale S.S., No. 3017 (H. W. Radford, H.T.).

5363 Mossiface S.S., No. 3176 (Miss Emily W. Barrett, H.T.).

5364 Point Lonsdale S.S., No. 3322 (James P. Tyler, H.T.).

5365 Mildura S.S., No. 2915 (T. M. Semmel, H.T.).

1122. Melon, one specimen—First prize, 10/-; second prize, 7/6; third prize, 5/-. Entry fee, 6d.

5366 Murraydale S.S., No. 3797 (Dillon Furey, H.T.).

5367 Mossiface S.S., No. 3176 (Miss Emily W. Barrett, H.T.).

5368 Swan Marsh S.S., No. 3488 (A. W. Harkness, H.T.).

5369 Point Lonsdale S.S., No. 3322 (James P. Tyler, H.T.).

5370 Mildura S.S., No. 2915 (T. M. Semmel, H.T.).

1123. Marrow, one specimen—First prize, 10/-; second prize, 7/6; third prize, 5/-. Entry fee, 6d.

5371 Darraweit Guim S.S., No. 878 (W. G. McKernan, H.T.).

5372 Boisdale S.S., No. 3017 (H. W. Radford, H.T.).

5373 Mossiface S.S., No. 3176 (Miss Emily W. Barrett, H.T.).

5374 Point Lonsdale S.S., No. 3322 (James P. Tyler, H.T.).

GREAT WESTERN CHAMPAGNE SPECIAL RESERVE

CLASS.

1124. Carrots, one bunch—First prize, 10/-; second prize, 7/6; third prize, 5/-. Entry fee, 6d.

- 5375 Lorquon S.S., No. 2590 (S. H. Tyers, H.T.).
- 5376 Carrum Downs S.S., No. 3613 (Vincent H. Richards, H.T.).
- 5377 Illowa S.S., No. 690 (V. Walker, H.T.).
- 5378 Darraweit Guim S.S., No. 878 (W. G. McKernan, H.T.).
- 5379 Darraweit Guim S.S., No. 878 (W. G. McKernan, H.T.).
- 5380 Boisdale S.S., No. 3017 (H. W. Radford, H.T.).
- 5381 Jindivick S.S., No. 1951 (J. S. Lyall, H.T.).
- 5382 Warrnambool S.S., No. 1743 (I. Wallace, H.T.).
- 5383 Mossiface S.S., No. 3176 (Miss Emily W. Barrett, H.T.).
- 5384 Koroit S.S., No. 618 (P. Spriggins, H.T.).
- 5385 Bear's Lagoon S.S., No. 1388 (Allan S. Esler, H.T.).
- 5386 Winton S.S., No. 1870 (J. J. Leahy, H.T.).

1125. Parsnips, one bunch—First prize, 10/-; second prize, 7/6; third prize, 5/-. Entry fee, 6d.

- 5387 Illowa S.S., No. 690 (V. Walker, H.T.).
- 5388 Darraweit Guim S.S., No. 878 (W. G. McKernan, H.T.).
- 5389 Boisdale S.S., No. 3017 (H. W. Radford, H.T.).
- 5390 Jindivick S.S., No. 1951 (J. S. Lyall, H.T.).
- 5391 Warrnambool S.S., No. 1743 (I. Wallace, H.T.).
- 5392 Bear's Lagoon S.S., No. 1388 (Allan S. Esler, H.T.).
- 5393 Ballendella S.S., No. 3732 (Stewart Little, H.T.).

1126. Onions, three specimens—First prize, 10/-; second prize, 7/6; third prize, 5/-. Entry fee, 6d.

- 5394 Lorquon S.S., No. 2590 (S. H. Tyers, H.T.).
- 5395 Illowa S.S., No. 690 (V. Walker, H.T.).
- 5396 Darraweit Guim S.S., No. 878 (W. G. McKernan, H.T.).
- 5397 Yarrturk S.S., No. 1011 (David Hope, H.T.).
- 5398 Jindivick S.S., No. 1951 (J. S. Lyall, H.T.).
- 5399 Warrnambool S.S., No. 1743 (I. Wallace, H.T.).
- 5400 Mossiface S.S., No. 3176 (Miss Emily W. Barrett, H.T.).
- 5401 Mossiface S.S., No. 3176 (Miss Emily W. Barrett, H.T.).
- 5402 Ballendella S.S., No. 3732 (Stewart Little, H.T.).
- 5403 Meredith S.S., No. 1420 (E. A. Edmonds, H.T.).
- 5404 Wendouree S.S., No. 1813 (Robert Keddie, H.T.).
- 5405 Redesdale S.S., No. 2571 (T. L. Dunne, H.T.).

1127. Turnips, three specimens—First prize, 10/-; second prize, 7/6; third prize, 5/-. Entry fee, 6d.

- 5406 Lorquon S.S., No. 2590 (S. H. Tyers, H.T.).
- 5407 Illowa S.S., No. 690 (V. Walker, H.T.).
- 5408 Illowa S.S., No. 690 (V. Walker, H.T.).
- 5409 Darraweit Guim S.S., No. 878 (W. G. McKernan, H.T.).
- 5410 Darraweit Guim S.S., No. 878 (W. G. McKernan, H.T.).
- 5411 Darraweit Guim S.S., No. 878 (W. G. McKernan, H.T.).
- 5412 Derby S.S., No. 1351 (W. L. Jenkins, H.T.).
- 5413 Boisdale S.S., No. 3017 (H. W. Radford, H.T.).
- 5414 Boisdale S.S., No. 3017 (H. W. Radford, H.T.).
- 5415 Boisdale S.S., No. 3017 (H. W. Radford, H.T.).
- 5416 Jindivick S.S., No. 1951 (J. S. Lyall, H.T.).
- 5417 Bengworden S.S., No. 1863 (Joseph D. Crabtree, H.T.).
- 5418 Kooreh S.S., No. 1759 (J. S. Dyson, H.T.).

MCPHERSON, THOM, KETTLE & CO., TRUST MONEY.

We have a large amount of Trust Money to Lend on broad acres at lowest current rates.

Agents for the famous Ba fast Footrot Ointment.

STATE SCHOOLS' COMPETITIONS.

309

- 5419 Pyramid Hill S.S., No. 1712 (W. Baker, H.T.).
- 5420 Mossiface S.S., No. 3176 (Miss Emily W. Barrett, H.T.).
- 5421 Christmas Hills S.S., No. 1362 (J. E. A. Rolls, H.T.).
- 5422 Point Lonsdale S.S., No. 3322 (James P. Tyler, H.T.).
- 5423 Emu S.S., No. 2011 (G. E. Tilly, H.T.).
- 5424 Ballendella S.S., No. 3732 (Stewart Little, H.T.).
- 5425 Bruthen S.S., No. 1141 (J. Halliwell, H.T.).
- 5426 Moolap S.S., No. 1911 (W. Robinson, H.T.).
- 5427 Warrnambool S.S., No. 1743 (I. Wallace, H.T.).

CLASS.

- 1128. Red Beet**, three specimens—First prize, 10/-; second prize, 7/6; third prize, 5/-. Entry fee, 6d.

- 5428 Lorquon S.S., No. 2590 (S. H. Tyers, H.T.).
- 5429 Illowa S.S., No. 690 (V. Walker, H.T.).
- 5430 Darraweit Guim S.S., No. 878 (W. G. McKernan, H.T.).
- 5431 Darraweit Guim S.S., No. 878 (W. G. McKernan, H.T.).
- 5432 Bengworden S.S., No. 1863 (Joseph D. Crabtree, H.T.).
- 5433 Briagalong S.S., No. 1117 (Charles E. Booth, H.T.).
- 5434 Briagalong S.S., No. 1117 (Charles E. Booth, H.T.).
- 5435 Warrnambool S.S., No. 1743 (I. Wallace, H.T.).
- 5436 Koroit S.S., No. 618 (P. Spriggins, H.T.).

- 1129. Rhubarb**, three stalks—First prize, 10/-; second prize, 7/6; third prize, 5/-. Entry fee, 6d.

- 5437 Darraweit Guim S.S., No. 878 (W. G. McKernan, H.T.).
- 5438 Mooroopna S.S., No. 1432 (W. C. Crane, H.T.).
- 5439 Haven S.S., No. 3765 (H. A. Rye, H.T.).
- 5440 Warrnambool S.S., No. 1743 (I. Wallace, H.T.).
- 5441 Mossiface S.S., No. 3176 (Miss Emily W. Barrett, H.T.).
- 5442 Moolap S.S., No. 1911 (W. Robinson, H.T.).
- 5443 Dennington S.S., No. 182 (Thomas Philips, H.T.).

- 1130. Leek**, three stalks—First prize, 10/-; second prize, 7/6; third prize, 5/-. Entry fee, 6d.

- 5444 Boort H.E.S. (H. M. Christophers, H.T.).
- 5445 Illowa S.S., No. 690 (V. Walker, H.T.).
- 5446 Illowa S.S., No. 690 (V. Walker, H.T.).
- 5447 Darraweit Guim S.S., No. 878 (W. G. McKernan, H.T.).
- 5448 Derby S.S., No. 1351 (W. L. Jenkins, H.T.).
- 5449 Bengworden S.S., No. 1863 (Joseph D. Crabtree, H.T.).

- 1131. Green Peas**, in pod, 1 pint—First prize, 10/-; second prize, 7/6; third prize, 5/-. Entry fee, 6d.

- 5450 Boort H.E.S. (H. M. Christophers, H.T.).
- 5451 Illowa S.S., No. 690 (V. Walker, H.T.).
- 5452 Cohuna S.S., No. 2502 (Samuel H. Wood, H.T.).
- 5453 Mooroopna S.S., No. 1432 (W. C. Crane, H.T.).
- 5454 Jindivick S.S., No. 1951 (J. S. Lyall, H.T.).
- 5455 Bengworden S.S., No. 1863 (Joseph D. Crabtree, H.T.).
- 5456 Warrnambool S.S., No. 1743 (I. Wallace, H.T.).
- 5457 Pyramid Hill S.S., No. 1712 (W. Baker, H.T.).
- 5458 Moolap S.S., No. 1911 (W. Robinson, H.T.).
- 5459 Winton S.S., No. 1870 (J. J. Leahy, H.T.).
- 5460 Emu S.S., No. 2011 (G. E. Tilly, H.T.).
- 5461 Bruthen S.S., No. 1141 (J. Halliwell, H.T.).

MATTHEW LANG & CO. WHOLESALE & FAMILY
57 MARKET STREET. Wine & Spirit Merchants.
Telephone 267 Central.

THE JOURNAL of the **DEPARTMENT of AGRICULTURE**
is a Government publication devoted wholly to the
interests of agriculturists.

310

STATE SCHOOLS' COMPETITIONS.

CLASS.

1132. Broad Beans, in pod, 1 pint—First prize, 10/-; second prize, 7/6; third prize, 5/-. Entry fee, 6d.

- 5462 Boort H.E.S. (H. M. Christophers, H.T.).
5463 Lake Tyers S.S., No. 1319 (Miss B. C. Ferguson, H.T.).
5464 Illowa S.S., No. 690 (V. Walker, H.T.).
5465 Jindivick S.S., No. 1951 (J. S. Lyall, H.T.).
5466 Bengworden S.S., No. 1863 (Joseph D. Crabtree, H.T.).
5467 Warrnambool S.S., No. 1743 (I. Wallace, H.T.).
5468 Moelap S.S., No. 1911 (W. Robinson, H.T.).
5469 Laanecoorie S.S., No. 733 (D. R. MacLellan, H.T.).
5470 North Creswick S.S., No. 1402 (R. J. Keddie, H.T.).
5471 Emu S.S., No. 2011 (G. E. Tilly, H.T.).
5472 Bruthen S.S., No. 1141 (J. Halliwell, H.T.).

District Prize, £2.

1133. Collection of Exhibits from Agricultural High Schools—
First prize, £5; second prize, £3. Entry fee 2/6.

No Entry.

REGULATIONS.

1. Collections may consist of any or all of the articles mentioned in the scale of points hereinafter set out.
2. Each school will be limited to 300 superficial feet of space.
3. Exhibits must be the bona fide productions of the school pupils, and must be produced from the school plots during the preceding 12 months.

SCALE OF POINTS FOR JUDGING.

Forestry, 11; fruit trees, 8; fodder crops, 24; grain, 28; forage and roots, 13; grasses, clovers, etc., 19; potatoes, 7; flax, 6; vegetables, 15; honey, 3; soil and subsoil, 8; carpentry models (as under), 30; farm produce, 8; total, 180.

SCHEDULE OF CARPENTRY WORK.

Teachers must certify that the exhibits are the sole work of the pupils, and that none of the models have been exhibited at any previous Royal Show.

	Points.
Model pig sty for two pigs—and not to exceed 3 feet in length	11
Swingle trees for a three-horse team, full size	6
Model of kitchen dresser, suitable for a farmer's cottage	6
A Wheelbarrow for farm use	4
A rung ladder, 7 feet high	3
Total	30

ADAMAX ROOFING

Many Miles of this Roof-
ing covers the Wool and
the Wheat.

Section 51—Dairy Produce.

Stewards: Hon. W. KENDALL, Esq., M.L.C. (Cheese); F. N. WISEMAN, Esq. (Butter); J. J. FEEHAN, Esq. (Bacon, Ham, Lard and Eggs).

Exhibits of Dairy Produce must be delivered at the Show Grounds before 9.30 a.m. on Monday, 20th September, 1920.

NOTE.—Exhibit numbers must be painted on the outside of all boxes and packages.

Exhibitors in this Section will not be allowed to take more than one prize in any one class.

In Cheese, Butter, Ham, Bacon and Lard Classes, the Society will display, on cards, the points awarded by the judges in every class.

Cheese shall be judged by points, on the following scale:—

Flavour—mild and rich	60
Texture—firm and close	20
Colour—clear straw	10
Finish—neat and attractive	10
Total	100

CLASS.

1134. Cheese (over 6 months old), not less than 300lbs.—First prize, £5; second prize, £3; third prize, 10/-. Entry fee 16/-. Members 10/-.

- 5473 Green Bros. (Shipley Cheese Factory).
- 5474 Iona Cheese Factory.
- 5475 Cororooke Cheese Factory.
- 5476 G. R. and W. Horne.
- 5477 Cora Lynn Co-op. Cheese Factory.
- 5478 Colac Dairying Co.

1135. Cheese (under 4 months old), not less than 100lbs.—First prize, £3; second prize, £1; third prize, 10/-. Entry fee 10/-. Members 7/-.

- 5479 Green Bros. (Shipley Cheese Factory).
- 5480 Iona Cheese Factory.
- 5481 Cora Lynn Co-op. Cheese Factory.
- 5482 Victory Milk Products Pty. Ltd.
- 5483 Tandarook Cheese Co.

ADAMAX ROOFING

The Best that
money can buy.

CLASS.

1136. Cheese, suitable for export, not over 3 months old, not less than 300lbs. in aggregate weight—First prize, £4; second prize, £2; third prize, 10/-. Entry fee 14/-. Members 8/-.

- 5484 Green Bros. (Shipley Cheese Factory).
- 5485 Iona Cheese Factory.
- 5486 Cora Lynn Co-op. Cheese Factory.
- 5487 Victory Milk Products Pty. Ltd.
- 5488 Tandarook Cheese Co.

The Council retains the right to take over one Cheese of the 1st, 2nd and 3rd prize exhibits in the above classes, at market value, to be distributed to experts and others for educational purposes.

1137. Cheese (loaf), 4 of any size, not over 12lbs. each, over 4 months old—First prize, £3; second prize, £2; third prize, £1. Entry fee 10/-. Members 7/-.

- 5489 Green Bros. (Shipley Cheese Factory).
- 5490 Iona Cheese Factory.
- 5491 Cora Lynn Co-op. Cheese Factory.
- 5492 Tandarook Cheese Co.

1138. Cheese (loaf), 4 of any size, not over 12lbs. each, not over 4 months old—First prize, £2; second prize, £1; third prize, 10/-. Entry fee 8/-. Members 5/-.

- 5493 Green Bros. (Shipley Cheese Factory).
- 5494 Iona Cheese Factory.
- 5495 Victory Milk Products Pty. Ltd.
- 5496 Tandarook Cheese Co.

CHAMPION PRIZE OF AUSTRALIA.

Cheese (any age), Government Certificate.

Butter shall be judged by points on the following scale:—

Flavour—including aroma	50
Texture—including body, grain and moisture	30
Condition—including colour, salting, packing and covering	20

Total 100

CLASS.

1139. Salt Butter, suitable for export, in 1 box, containing about 56lbs. (without private mark on box or on butter, except a removable card attached to box, with exhibitor's name), to be lodged with the Secretary six weeks before the Show—First prize, £10; second prize, £5; third prize, £2. Entry fee £1/10/-. Members 15/-.

NOTE.—Exhibits of Salt Butter must be addressed to the Secretary of the Society, c/o. Government Cool Stores, Victoria Dock.

ALFRED NOTT

for Up-to-date Rimless Spectacles
and Eyeglasses.

Only Address—145 COLLINS ST. (cr. Russell St.)

DAIRY PRODUCE.

313

Melbourne. They will be received at the Cool Chambers up to 5 p.m. on Monday, 9th August, 1920, and stored there till 4 days before the Show, when they will be taken to the grounds.

- 5497 J. E. Handbury & Son Pty. Ltd.
- 5498 Swan Hill Dairying Co.
- 5499 Traralgon Creamery and Butter Factory Co. Ltd.
- 5500 Victory Milk Products Pty. Ltd.
- 5501 Kilmore Dairy Co. Ltd.
- 5502 Orbost Butter and Produce Co. Ltd.
- 5503 Milawa Co-operative Dairy Co. Ltd.

CHAMPION PRIZE OF AUSTRALIA.

Salt Butter for Export, Government Certificate.

CLASS.

- 1140. Box of Print** (not maker's ordinary print) **or Roll Butter**, not less than 25lbs., in pounds or half-pounds—First prize, £3; second prize, £1; third prize, 10/-. The neatness of packing and the box best suited for a journey to the market to be taken into consideration. Entry fee 10/-. Members 7/-.

- 5504 J. E. Handbury & Son Pty. Ltd.
- 5505 Swan Hill Dairying Co.
- 5506 Kilmore Dairy Co. Ltd.
- 5507 Orbost Butter & Produce Co. Ltd.
- 5508 Gunbower Co-op. Butter Factory & Trading Co. Ltd.
- 5509 Tallangatta Butter Factory & Creamery Co.
- 5510 Milawa Co-operative Dairy Co. Ltd.
- 5511 Warrnambool Cheese & Butter Factory Co. Ltd.
- 5512 Penshurst & District Butter & Cheese Co. Ltd.
- 5513 Mrs. E. E. McNabb.

- 1141. Box of 56lbs.**, in one lump, plain (without private mark), Fresh Powdered Butter, suitable for local trade—First prize, £3; second prize, £1; third prize, 10/-. Entry fee 10/-. Members 7/-.

- 5514 J. E. Handbury & Son Pty. Ltd.
- 5515 Orbost Butter & Produce Co. Ltd.
- 5516 Traralgon Creamery & Butter Factory Co. Ltd.
- 5517 Penshurst & District Butter & Cheese Co. Ltd.
- 5518 Kilmore Dairy Co. Ltd.
- 5519 Gunbower Co-op. Butter Factory & Trading Co. Ltd.
- 5520 Tallangatta Butter Factory & Creamery Co.
- 5521 Milawa Co-operative Dairy Co. Ltd.
- 5522 Victory Milk Products Pty. Ltd.
- 5523 Warrnambool Cheese & Butter Factory Co. Ltd.
- 5524 Mrs. E. E. McNabb.

Eyesight Carefully Tested.

ALFRED NOTT, Optician.

Long Established and Only Address—145 Collins St. (corner Russell St.)

314

DAIRY PRODUCE.

CLASS.

1142. Powdered Butter (5lbs.), powdered with salt, as usually sent to market (without print or private mark), (one piece or several). (Factory made butter is not eligible for competition in this class)—First prize, £3; second prize, £1; third prize, 10/-. Entry fee 10/-. Members 7/-.

5525 James Dugdale.
5526 John McArthur
5527 W. A. Creighton.
5528 Mrs. Joseph Tainton.
5529 Mrs. E. E. McNabb.

CHAMPION PRIZE OF AUSTRALIA.

Powdered or Fresh Butter, Government Certificate.

SPECIAL PRIZES.

The "**Conservare**" **Silver Cup** will be awarded to the butter factory gaining the highest number of points in Classes 1139, 1140 and 1141. Three points to be awarded for a first prize, two points for a second prize, and one point for a third prize. A **Gold Medal** will be presented to the manager of the successful factory and a **Silver Medal** to the manager of the factory placed second. The Cup and Medals are presented by Messrs. Elliott Bros. Ltd., Sydney (proprietors of Conservare Preservative), through their Victorian agents, Messrs. C. Sinclair and Co.

Exhibits of Bacon will be cut on the Monday and Judged at 10 a.m. on Tuesday. One cooked ham must be forwarded with each exhibit. This will be used for judging the flavour, colour and proportion of fat and lean. The points for texture and firmness, smoking, trimming and finish will be allotted on the uncooked hams.

Bacon, Hams and Lard shall be judged by points on the following scales:—

BACON.

Flavour	45
Colour	15
Proportion of Fat and Lean	10
Texture and Firmness	10
Smoking (not too dark)	10
Butchering and Finish	10
Total	100

DAIRY PRODUCE.

315

HAMS.

Flavour	45
Colour	15
Proportion of Fat and Lean	10
Texture and Firmness	10
Smoking	10
Trimming and Finish	10
Total	100

LARD.

Flavour	40
Colour	25
Texture	25
Finish and Appearance	10
Total	100

NOTE.—Exhibits in Classes 1143 to 1148 must be benched in strict catalogue order, and be in their places before 9.30 a.m. on Monday, 20th September, 1920.

CLASS.

1143. 6 Sides of Bacon, 3 smoked and 3 unsmoked—First prize, £3; second prize, £2; third prize, 10/-. Entry fee 10/-. Members 7/-.

5530 A. Saunders.
 5531 George Farmer Ltd.
 5532 George Farmer Ltd.

CHAMPION PRIZE OF AUSTRALIA.

Bacon, Government Certificate.

1144. 6 Hams (3 bagged, 2 unbagged, and 1 cooked)—First prize, £3; second prize, £2; third prize, 10/-. Entry fee 10/-. Members 7/-.

5533 A. Saunders.
 5534 George Farmer Ltd.
 5535 George Farmer Ltd.

CHAMPION PRIZE OF AUSTRALIA.

Hams, Government Certificate.

DEAN'S, 349 Little Collins Street, **For CANVAS** TO REPAIR ROOFS
 near Elizabeth Street,

PERFECTION ^{CUT OR} _{PLUG} TOBACCO

316

DAIRY PRODUCE.

CLASS.

- 1145. Collection of 3 each of Hams, Sides of Bacon, Flitches of Bacon, and Bladders of Lard.** Special entries must be made in this Class, and no exhibit in any other Class is allowed to compete—First prize, £3; second prize, £2; third prize, 10/-. Entry fee 10/-, Members 7/-.

5536 George Farmer Ltd.

5537 George Farmer Ltd.

5538 J. C. Hutton Pty. Ltd.

- 1146. Rolls of Bacon (6)**—First prize, £3; second prize, £2; third prize, 10/-. Entry fee 10/-, Members 7/-.

5539 George Farmer Ltd.

5540 George Farmer Ltd.

5541 J. C. Hutton Pty. Ltd.

- 1147. Side of Bacon** (to be lodged with the Society on or before 1st April, 1921, and judged at the Royal Show in September, 1921)—First prize, £3; second prize, £2; third prize, £1. Entry fee 10/-, Members 7/-.

5542 George Farmer Ltd.

5543 George Farmer Ltd.

5544 A. Saunders.

- 1148. Lard (3 bladders)**—First prize, £2; second prize, £1; Entry fee 8/-, Members 5/-.

5545 A. Saunders.

5546 George Farmer Ltd.

5547 George Farmer Ltd.

- 1149. Farm-cured Hams (2)**—First prize, £3; second prize, £1. Entry fee 10/-, Members 7/-.

5548 William Kaye.

- 1150. Farm-cured Bacon (2 middles)**—First prize, £3; second prize, £1. Entry fee 10/-, Members 7/-.

5549 William Kaye.

5550 R. E. Kaye.

Carlton Ale

PERFECTION ^{CUT OR} _{PLUG} TOBACCO

DAIRY PRODUCE.

317

CLASS.

1151. Farm-cured Mutton Hams (2)—First prize, £2; second prize, £1. Entry fee 8/-, Members 5/-.

5551 William Kaye.

1152. Farm-cured Spiced Beef (one roll not less than 10lbs.)—First prize, £2; second prize, £1. Entry fee 8/-, Members 5/-.

—No Entry.

Exhibits competing in Classes 1149 to 1152 must be cured by the Exhibitor on his own farm, and the Exhibitor must not be in business as a ham and bacon curer.

1153. Dozen Fresh Hen Eggs, single yolk (brown)—First prize, £1; second prize, 10/-. Entry fee 5/-, Members 3/-.

5552 E. Meade.

5553 K. W. Quick.

5554 Mrs. E. Rounney.

5555 C. F. Barnes.

1154. Dozen Fresh Hen Eggs, single yolk (white)—First prize, £1; second prize, 10/-. Entry fee 5/-, Members 3/-.

5556 G. Dodson.

5557 E. Meade.

5558 K. W. Quick.

5559 Henry Dumble.

5560 Collett & Son.

5561 Mrs. E. Rounney.

5562 C. F. Barnes.

1155. Dozen Fresh Duck Eggs, single yolk—First prize, £1; second prize, 10/-. Entry fee 5/-, Members 3/-.

5563 J. W. Cochrane.

5564 Mrs. E. Rounney.

NOTE.—The Judge shall have the right to break one egg in each exhibit. In making the awards the Judge will take into consideration the weight of the eggs.

Carlton Ale

Section 52—Australasian Wines, etc.

Entries limited to three in each class from any one exhibitor.

Exhibitors will not be allowed to take more than one prize in any one class with the same kind of wine.

(Exhibits to be lodged at the Show Grounds before 5 p.m. on Monday, 23rd August, 1920.)

Entry fee: Members 5/-; Non-Members 8/-.

All Wines and Ciders exhibited must be free from salicylic acid or other foreign matter. The Council reserves the right to have any exhibit analysed by an analyst to be selected by the Society, and his decision shall be final.

Muscat wines can only be entered in the classes set apart for that type of wine and in the Champion Sweet.

GROWERS' CLASSES.

(Wine-growers only.)

CLASS.

1156. Red Wine, light, dry, 1920 vintage (3 bottles)—First prize, £3; second prize, £1; third prize, 10/-.

5565 Maurice C. G. Hutton.	5572 S. Smith & Son.
5566 Maurice C. G. Hutton.	5573 W. Thomson & Co., "A."
5567 Chateau Tahbilk Pty. Ltd.	5574 W. Thomson & Co., "B."
5568 Robert E. Dawson, "A."	5575 W. Thomson & Co., "C."
5569 Robert E. Dawson, "B."	5576 James Fraser.
5570 Robert E. Dawson, "C."	5577 Pilloud Bros.
5571 W. H. Johnston.	

1157. Red Wine, full bodied, dry, 1920 vintage (3 bottles)—First prize, £3; second prize, £1; third prize, 10/-.

5578 Chateau Tahbilk Pty. Ltd.	5582 S. Smith & Son.
5579 W. H. Chambers.	5583 W. Thomson & Co.
5580 J. Barzen.	5584 G. Gramp & Sons Ltd.
5581 W. H. Johnston.	5585 Burgoyne Bros.

1158. Red Wine, full bodied, sweet, 1920 vintage (3 bottles)—First prize, £3; second prize, £1; third prize, 10/-.

5586 Chateau Tahbilk Pty. Ltd.	5589 G. Gramp & Sons Ltd.
5587 W. H. Chambers, "A."	5590 Burgoyne Bros.
5588 W. H. Chambers, "B."	

THE JOURNAL of the DEPARTMENT of AGRICULTURE is published by authority of the Government. Write for a specimen copy, or obtain one from the Department's kiosk on the Show Grounds.

AUSTRALIAN WINES.**319****CLASS.**

1159. Red Wine, sweet, not exceeding four degrees "Beaume" in saccharine strength, 1920 vintage (3 bottles)—First prize, £3; second prize, £1; third prize, 10/-.

5591 W. H. Chambers.

5592 J. Barzen.

5593 S. Smith & Son, "A."

5594 S. Smith & Son, "B."

5595 W. Thomson & Co.

5596 G. Gramp & Sons Ltd.

5597 Burgoyne Bros.

1160. White Wine, light, dry, 1920 vintage (3 bottles)—First prize, £3; second prize, £1; third prize, 10/-.

5598 Maurice C. G. Hutton.

5599 Chateau Tahbilk Pty. Ltd.

5600 Robert E. Dawson, "A."

5601 Robert E. Dawson, "B."

5602 E. Headdey & Son, "A."

5603 E. Headdey & Son, "B."

5604 E. Headdey & Son, "C."

5605 J. Barzen.

5606 W. H. Johnston.

5607 S. Smith & Son, "A."

5608 S. Smith & Son, "B."

5609 W. Thomson & Co.

5610 Pilloud Bros., Chasselas.

5611 Pilloud Bros., "A," Pedro Ximines.

5612 Pilloud Bros., "B," White Hermitage.

5613 G. Gramp & Sons Ltd., "A."

5614 G. Gramp & Sons Ltd., "B."

1161. White Wine, full bodied, dry, 1920 vintage (3 bottles)—First prize, £3; second prize, £1; third prize, 10/-.

5615 E. Headdey & Son.

5616 W. H. Chambers.

5617 Burgoyne Bros., "A."

5618 Burgoyne Bros., "B."

1162. White Wine, full bodied, sweet, 1920 vintage (3 bottles)—First prize, £3; second prize, £1; third prize, 10/-.

5619 W. H. Chambers, "A."

5620 W. H. Chambers, "B."

5621 Burgoyne Bros.

1163. White Wine, sweet, not exceeding four degrees "Beaume" in saccharine strength, 1920 vintage (3 bottles)—First prize, £3; second prize, £1; third prize, 10/-.

5622 W. H. Chambers.

5623 J. Barzen.

5624 Burgoyne Bros., "A."

5625 Burgoyne Bros., "B."

5626 W. Thomson & Co., "A."

5627 W. Thomson & Co., "B."

1164. Muscat Wine, 1920 vintage (3 bottles)—First prize, £3; second prize, £1; third prize, 10/-.

5628 W. H. Chambers, "A."

5629 W. H. Chambers, "B."

NOTE.—Exhibits in growers' classes must represent a quantity of not less than 250 gallons, and, if required, Exhibitors must make a statutory declaration to the effect that they do represent such a quantity. Prizes may be withheld until the Council is satisfied that the specified quantity is in stock.

FARMERS should read the **JOURNAL** of the **DEPARTMENT** of **AGRICULTURE** to learn the Results obtained from **GOVERNMENT EXPERIMENTAL PLOTS**.

WINE KIOSK PRIZES.

£2/2/- each.

(To be awarded for the best wines which are on sale at any time during the Show in the Wine Kiosk.)

Entry fee: 8/-; Members, 5/-.

CLASS.

1165. Hock type.

5630 Price, Griffiths & Co.

1166. Chablis type.

5631 Price, Griffiths & Co.

1167. Claret.

5632 Price, Griffiths & Co.

1168. Port.

5633 Price, Griffiths & Co.

1169. Sherry.

5634 Price, Griffiths & Co.

CONDITIONS.

All exhibitors in the Wine Kiosk may enter for the above prizes, and the Steward shall take samples from their stands for competition. No exhibitor in the Kiosk shall hand samples to the Steward, or refuse to allow the Steward to take Samples from his stand without notice.

OPEN CLASSES.

(Wine Merchants or Wine-growers.)

In Classes 1170 and 1171, samples must not be drawn from bulk earlier than 1st August, 1920.

CLASS.

1170. White Wine, light, dry, 2 years old or over, taken from bulk (4 bottles)—First prize, £3; second prize, £1; third prize, 10/-.

5635 Chateau Tabbilk Pty. Ltd.

5636 Robert E. Dawson.

5637 Burgoynes Pty. Ltd.

5638 S. Smith & Son, "A."

5639 S. Smith & Son, "B."

5640 W. Thomson & Co., "A."

5641 W. Thomson & Co., "B."

5642 W. Thomson & Co., "C."

5643 Max Cohn & Co., 1916 Vintage.

5644 Price, Griffiths & Co.

5645 Pilloud Bros., Pedro Ximines, 1918 Vintage.

5646 G. Gramp & Sons Ltd., "A."

5647 G. Gramp & Sons Ltd., "B."

For **OILS** of all descriptions Try **DEAN'S**, 349 Little Collins St., near Elizabeth St.

AUSTRALIAN WINES.

321

CLASS.

1171. Red Wine, light, dry, 2 years old or over, taken from bulk (4 bottles)—First prize, £3; second prize, £1; third prize, 10/-.

5648	Chateau Tahbilk Pty. Ltd.	5652	W. Thomson & Co., "C."
5649	Burgoyne Pty. Ltd.	5653	Max Cohn & Co., 1916 Vintage.
5650	W. Thomson & Co., "A."	5654	Price, Griffiths & Co.
5651	W. Thomson & Co., "B."		

1172. White Wine, light, dry (Hock type), 2 years old or over, old bottled wine (4 bottles)—First prize, £3; second prize, £1; third prize, 10/-.

5655	Burgoyne Pty. Ltd.	5659	Max Cohn & Co., Tokay, 1914 Vintage.
5656	W. Thomson & Co., "A."	5660	Price, Griffiths & Co.
5657	W. Thomson & Co., "B."		
5658	Max Cohn & Co., Hock, 1914 Vintage.		

1173. White Wine, light, dry (Chablis type), 2 years old or over, old bottled wine (4 bottles)—First prize, £3; second prize, £1; third prize, 10/-.

5661	Burgoyne Pty. Ltd.	5664	Max Cohn & Co., White Hermitage, 1914 Vintage.
5662	W. Thomson & Co.	5665	Frank Lanteri.
5663	Max Cohn & Co., Chablis, 1912 Vintage.	5666	Price, Griffiths & Co.

1174. Red Wine, light, dry (Claret type), 2 years old or over, old bottled wine (4 bottles)—First prize, £3, of which £1/1/- is presented by Messrs. John Connell and Co., Melbourne; second prize, £1; third prize, 10/-.

5667	Burgoyne Pty. Ltd.	5670	Frank Lanteri.
5668	W. Thomson & Co.	5671	Price, Griffiths & Co.
5669	Max Cohn & Co., 1916 Vintage.		

1175. Red Wine, full bodied, dry (Burgundy type), 2 years old or over (4 bottles)—First prize, £3; second prize, £1; third prize, 10/-.

5672	Burgoyne Pty. Ltd.	5676	G. Gramp & Sons Ltd., "A."
5673	S. Smith & Son, "A."	5677	G. Gramp & Sons Ltd., "B."
5674	S. Smith & Son, "B."	5678	Burgoyne Bros.
5675	Max Cohn & Co., 1916 Vintage.		

1176. Red Wine, full bodied (Port type), 2 years old or over (4 bottles)—First prize, £3; second prize, £1; third prize, 10/-.

5679	Chateau Tahbilk Pty Ltd.	5686	Frank Lanteri.
5680	W. H. Chambers.	5687	Price, Griffiths & Co., "A."
5681	Burgoyne Pty. Ltd.	5688	Price, Griffiths & Co., "B."
5682	S. Smith & Son, "A."	5689	G. Gramp & Sons Ltd.
5683	S. Smith & Son, "B."	5690	Burgoyne Bros., "A."
5684	S. Smith & Son, "C."	5691	Burgoyne Bros., "B."
5685	Max Cohn & Co., 1914 Vintage.		

For **GLASS** Try **DEAN'S**, 349 Little Collins St., near Elizabeth St.

322

AUSTRALIAN WINES.

CLASS.

1177. Red Wine, full bodied, sweet, 2 years old or over (4 bottles)—First prize, £3; second prize, £1; third prize, 10/-.

5692 W. H. Chambers.	5696 Price, Griffiths & Co., Shiraz,
5693 Burgoynes Pty. Ltd.	"B."
5694 Max Cohn & Co., Fruity Bur-	5697 S. Wynn.
gundy, 1914 Vintage.	5698 G. Gramp & Sons Ltd.
5695 Price Griffiths & Co., Shiraz,	5699 Burgoyne Bros.
"A."	

1178. Red Wine, sweet, not exceeding four degrees "Beaume" in saccharine strength, 2 years old or over (4 bottles)—First prize, £3; second prize, £1; third prize, 10/-.

5700 W. H. Chambers.	5705 Frank Lanteri.
5701 S. Smith & Son, "A."	5706 Price, Griffiths & Co.
5702 S. Smith & Son, "B."	5707 G. Gramp & Sons Ltd.
5703 S. Smith & Son, "C."	5708 Burgoyne Bros., "A."
5704 Max Cohn & Co., Shiraz, 1916	5709 Burgoyne Bros., "B."
Vintage.	

1179. White Wine, full bodied, dry (Sherry type), 2 years old or over (4 bottles)—First prize, £3; second prize, £1; third prize, 10/-.

5710 W. H. Chambers.	5716 Frank Lanteri.
5711 Burgoynes Pty. Ltd.	5717 Price, Griffiths & Co., "A."
5712 S. Smith & Son, "A."	5718 Price, Griffiths & Co., "B."
5713 S. Smith & Son, "B."	5719 Burgoyne Bros., "A."
5714 S. Smith & Son, "C."	5720 Burgoyne Bros., "B."
5715 Max Cohn & Co., 1914 Vintage.	

1180. White Wine, full bodied, sweet, 2 years old or over (4 bottles)—First prize, £3; second prize, £1; third prize, 10/-.

5721 Chateau Tahbilk Pty. Ltd.	5726 Price, Griffiths & Co., "A."
5722 W. H. Chambers.	5727 Price, Griffiths & Co., Tokay,
5723 Burgoynes Pty. Ltd.	"B."
5724 Max Cohn & Co., Madeira, 1912	5728 S. Wynn.
Vintage.	5729 Burgoyne Bros., "A."
5725 Frank Lanteri.	5730 Burgoyne Bros., "B."

1181. White Wine, sweet, not exceeding four degrees "Beaume" in saccharine strength, 2 years old or over (4 bottles)—First prize, £3; second prize, £1; third prize, 10/-.

5731 W. H. Chambers.	5733 Frank Lanteri.
5732 Max Cohn & Co., Tokay, 1916	5734 Price, Griffiths & Co.
Vintage.	5735 Burgoyne Bros.

Carlton Ale

AUSTRALIAN WINES.

323

CLASS.

- 1182. Muscat Wine, 2 years old or over (4 bottles)—First prize, £3; second prize, £1; third prize, 10/-.**

5736 W. H. Chambers.
5737 Burgoyne Pty. Ltd.
5738 Price, Griffiths & Co.

5739 S. Wynn.
5740 Burgoyne Bros.

NOTE.—Exhibits of Wine, 2 years old or over, must represent a quantity of not less than 100 gallons in the Bulk Classes, or 30 dozen reputed quart bottles in the Classes for Old Bottled Wine, and, if required, Exhibitors must make a statutory declaration to the effect that they do represent such quantity. Prizes may be withheld until the Council is satisfied that the specified quantity is in stock.

- 1183. Red Wine, suitable for export, any age (4 bottles) (must represent a quantity of not less than 500 gallons, samples to be drawn from bulk not earlier than the 1st August, 1920—First prize, £5; second prize, £2; third prize, £1.**

5741 Robert E. Dawson.
5742 W. H. Chambers.
5743 S. Smith & Son, "A."
5744 S. Smith & Son, "B."
5745 W. Thomson & Co.

5746 Max Cohn & Co., Burgundy,
1918 Vintage.
5747 G. Gramp & Sons Ltd.
5748 Burgoyne Bros.

- 1184. Australian Sparkling Wine, natural effervescence (not introduced by artificial methods) (4 bottles)—First prize, £5; second prize, £1; third prize, 10/-.**

No Entry.

- 1185. Dry Wine, three distinct types, taken from bulk (3 bottles of each) (open)—Champion prize, £5. (Separate wines must be entered for this Class.) Samples to be drawn from bulk not earlier than the 1st August, 1920.)**

5749 W. Thomson & Co., "A."	5752 Price, Griffiths & Co., Claret
5750 W. Thomson & Co., "B."	"A," Sherry "A," Reisling
5751 Max Cohn & Co., Sherry 1914,	"A."
White Hermitage 1914,	5753 Price, Griffiths & Co., Claret
Sauvignon 1916.	"B," Sherry "B," Chablis
	"B."

Carlton Ale

PERFECTION CUT OR PLUG TOBACCO

324

AUSTRALIAN WINES.

CLASS.

1186. Dry Wines, three distinct types of old bottled wine (3 bottles of each) (open)—Champion prize, £5. (Separate wines must be entered for this Class.)

5754	W. Thomson & Co.	5756	Price, Griffiths & Co., Chablis
5755	Max Cohn & Co., White Hermitage 1914, Claret 1915, Sherry 1914 Vintage.		"A," Sherry "A," Claret
			"A,"
		5757	Price, Griffiths & Co., Hock
			"B," Sherry "B," Claret
			"B."

CHAMPION PRIZE OF AUSTRALIA.

Dry Wine above Classes, bottled or bulk, Government Certificate.

1187. Sweet Wine, three distinct types (3 bottles of each) (open)—Champion prize, £5. (Separate wines must be entered for this Class.)

5758	W. H. Chambers.	5761	Price, Griffiths & Co., Port
5759	Max Cohn & Co., Muscat 1916, Sweet Tokay 1916, Port 1914.		"B," Shiraz "B," Tokay "B."
5760	Price, Griffiths & Co., Port "A," Muscat "A," Tokay "A."	5762	Price, Griffiths & Co., Port
			"C," White Muscat "C," Shiraz "C."

CHAMPION PRIZE OF AUSTRALIA.

Sweet Wine, above Class, Government Certificate.

1188. Vermouth (Italian style) (3 bottles)—First prize, £3; second prize, £1; third prize, 10/-.

5763	G. Carra & Sons.	5764	Alexander & Paterson.
------	------------------	------	-----------------------

1189. Vermouth (French style) (3 bottles)—First prize, £3; second prize, £1; third prize, 10/-.

5765	Alexander & Paterson.
------	-----------------------

1190. Quinine Wine (3 bottles)—First prize, £3; second prize, £1; third prize, 10/-.

5766	G. Carra & Sons.	5768	Burgoyne Pty. Ltd.
5767	Atkins' Quinine Tonic Wine.	5769	W. Thomson & Co.

ADAMAX ROOFING

Sole Agents:

William Adams & Co. Ltd.
521-523 Collins St., Melb.

PERFECTION ^{CUT OR} _{PLUG} TOBACCO

AUSTRALIAN WINES.

325

CLASS.

- 1191. Cider** (Australian), natural effervescence (not introduced by artificial methods) (3 bottles)—First prize, £3; second prize, £1; third prize, 10/-.

No Entry.

- 1192. Cider** (Australian), still (3 bottles)—First prize, £3; second prize, £1; third prize, 10/-.

5770 Ongarello Agencies.

- 1193. Brandy** (Australian), made from juice of grapes, two years old or over, not less than proof strength (2 bottles)—First prize, £3; second prize, £1; third prize, 10/-.

5771 The Australian Distillery Co. Ltd.

- 1194. Whisky** (Australian), made from malted barley, two years old or over, not less than proof strength (2 bottles)—First prize, £3; second prize, £1; third prize, 10/-.

5772 The Australian Distillery Co. Ltd. 5773 The Australian Distillery Co. Ltd.

NOTE.—If required, Exhibitors of Brandy and Whisky must make a statutory declaration to the effect that their exhibits are made as described in the above classes.

- 1195. Gin** (Australian) Geneva type, any age, not less than proof strength (2 bottles)—First prize, £3.

5774 The Australian Distillery Co. Ltd.

- 1196. Dry Gin** (Australian), any age, not less than proof strength (2 bottles)—First prize, £3.

5775 The Australian Distillery Co. Ltd.

SPECIAL REGULATIONS.

1. Wine merchant shall mean any person, association, or company buying wine.

2. Wine-grower shall mean any wine-grower owning or occupying a vineyard, and manufacturing wine from grapes grown in such vineyard, or from grapes purchased for the purpose of wine-making,

ADAMAX ROOFING

Many Miles of this Roofing covers the Wool and the Wheat.

The "Butterfly" Rimless Eyeglass Almost Invisible

ALFRED NOTT, Optician.

Our Long Established and Only Address
145 COLLINS STREET (cr. Russell St.)

326

AUSTRALIAN WINES.

and although the wine-grower be also a wine merchant, he may exhibit in the wine-growers' section, provided his entry be accompanied by a statutory declaration to the effect that his exhibit was manufactured at his own vineyard.

3. Exhibitors must mark on bottles, in plain figures, the year of the Exhibition (1920), and the number of the class in which each sample is entered. The bottles for wines must be wine bottles (reputed quarts) and labelled with business labels or the name of the Exhibitor. Exhibitors must also mark their names and addresses on their cases or hampers.

4. The name, character, and vintage of the wines must be stated on the entry forms, which must be duly lodged with the Secretary. (See General Regulations.)

5. Wines, etc., forwarded by rail, to be addressed thus—

THE SECRETARY,

ROYAL AGRICULTURAL SOCIETY OF VICTORIA,
SPENCER STREET RAILWAY STATION,
MELBOURNE.

Wines must be delivered at the Show Grounds on or before Monday, 23rd August, 1920, at 5 p.m. (one month before the Show). They will be judged a fortnight before the Show opens.

6. In the 1920 Vintage Wines, the three bottles comprised in the entry will become the property of the Society, and in the other classes one half the number of bottles will become the property of the Society for purposes of adjudication, and for future reference and comparison. The remaining half will be kept at the Show Grounds, as the property of the exhibitors, for sale (retail only at 6d. per glass), by an arrangement between the Society and the Caterer. Exhibitors may remove from the Grounds any wines left over within one week after the Show closes; any remaining after that time to become the property of the Society. Additional Wines, same as exhibits, will be allowed into the Show Grounds for sale, if required, on Saturday before Show. Cider and Brandy left over after judging to become the property of the Society.

7. The Society will make special arrangements with the Caterer for the wines being retailed to the public in the Wine Kiosk on the Show Grounds.

8. Should any exhibitor wish to dispose of wine entered for competition before the prizes are awarded, he shall give notice to the Secretary of the Society, who shall thereupon cause samples to be taken from the bulk for future verification.

EXTRA EXHIBITS.

5776 G. Carra & Sons, "Creme-de-Menthe."

5777 G. Carra & Sons, Absinthe (Australian).

5778 G. Carra & Sons, Benedictine.

For **BATH ENAMELS** Try **DEAN'S**, 349 Little Collins St., near Elizabeth St.

Eyesight Carefully Tested

ALFRED NOTT, Optician,

Long Established and Only Address—145 Collins Street (corner Russell St.)

FRUIT.

327

Section 53—Fruits, etc.

Steward: HUGH McCLELLAND, Esq.

NOTE.—All Fruits must be named.

CLASS.

1197. District Exhibit, 15 varieties of apples and 10 varieties of pears (all to be named), to be grown within a radius of 15 miles of local post office, sufficient fruit to be provided to cover a square pyramid with a base of 3ft. 6in., and 4ft. in height—First prize, £10; second prize, £5; third prize, £2. Entry fee 10/-.

5779 James Cowan—Apples 15:
Rome Beauty, Dunn's
Favorite, Yates, Stewart
Seedling, Statesman, Demo-
crat, Delicious, Five-Crown,
Stone Pippin, Jonathan,
Nick-a-Jack, Cleopatra,
Granny Smith, Rhymmer,

Esopus Spitzenberg. Pears
10: Josephine de Malines,
Winter Nelis, Keiffer's Hy-
brid, Beurre Bosc, Pakham's
Triumph, Glow Morceau,
Howell, Black Achan, Win-
ter Cole, Broom Park.

1198. Apples, 3 varieties, dessert (4 of each)—First prize, £2; second prize, £1; third prize, 10/- . Entry fee 8/-, Mem-
bers 5/-.

5780 Walter G. Whicker, Rome
Beauties, Jonathans, Yates.
5781 Walter G. Whicker, Rome
Beauties, Jonathans, States-
man.
5782 C. A. Bertuch, Jonathans, De-
licious, Rome Beauty.

5783 A. B. Herbert.
5784 Joseph Tainton.
5785 James Cowan, Jonathan, De-
licious, Yates.
5786 Collins Bros.
5787 Collins Bros.

1199. Apples, 3 varieties, culinary (4 of each)—First prize, £2; second prize, £1; third prize, 10/- . Entry fee 8/-
Members 5/-.

5788 C. A. Bertuch, Dunn's Favorite,
London, Stewart's Seedling.
5789 Walter G. Whicker, London
Pippin, Stewart's Seedling,
Dunn's Seedling.
5790 Walter G. Whicker, London
Pippen, Stewart's Seedling,
Rhymmer.

5791 A. B. Herbert.
5792 A. B. Herbert.
5793 Joseph Tainton.
5794 James Cowan, Stewart Seed-
ling, Rome Beauty, Dunn's
Favorite.

1200. Apples Jonathans (12)—First prize, £2; second prize, £1; third prize, 10/- . Entry fee 8/-, Members 5/-.

5795 G. Selwyn Porter.
5796 Cheong Bros.
5797 Cheong Bros.
5798 C. A. Bertuch.
5799 Walter G. Whicker
5800 Walter G. Whicker

5801 A. B. Herbert.
5802 A. B. Herbert.
5803 Joseph Tainton.
5804 Collins Bros.
5805 Collins Bros.

For **BRUSHES** Try **DEAN'S**, 349 Little Collins St.,
near Elizabeth St.

Penfold's Royal Reserve Red Label

DRY WINES.

328

FRUIT.

GLASS.

1201. Apples, Delicious (12)—First prize, £2; second prize, £1; third prize, 10/-. Entry fee 8/-. Members 5/-.

5806 C. A. Bertuch.

5807 James Cowan.

1202. Apples, Rome Beauty (12)—First prize, £2; second prize, £1; third prize, 10/-. Entry fee 8/-. Members 5/-.

5808 A. T. James.

5815 A. B. Herbert.

5809 Cheong Bros.

5816 Joseph Tainton.

5810 Cheong Bros.

5817 J. G. Wells.

5811 C. A. Bertuch.

5818 James Cowan.

5812 Walter G. Whicker.

5819 Collins Bros.

5813 Walter G. Whicker.

5820 Collins Bros.

5814 A. B. Herbert.

1203. Apples, Stewart Seedling (12)—First prize, £2; second prize, £1; third prize, 10/-. Entry fee 8/-. Members 5/-.

5821 William Muir.

5824 Walter G. Whicker.

5822 C. A. Bertuch.

5825 A. B. Herbert.

5823 Walter G. Whicker.

5826 James Cowan.

1204. Apples, London (12)—First prize, £2; second prize, £1; third prize, 10/-. Entry fee 8/-. Members 5/-.

5827 C. A. Bertuch.

5831 A. B. Herbert.

5828 Walter G. Whicker.

5832 Joseph Tainton.

5829 Walter G. Whicker.

5833 James Cowan.

5830 A. B. Herbert.

5834 Collins Bros.

1205. Apples, Dun's Favourite (12)—First prize, £2; second prize, £1; third prize, 10/-. Entry fee 8/-. Members 5/-.

5835 G. Selwyn Porter.

5837 C. A. Bertuch.

5836 Cheong Bros.

5838 A. B. Herbert.

1206. Apples, Sturmer (12)—First prize, £2; second prize, £1; third prize, 10/-. Entry fee 8/-. Members 5/-.

5839 Cheong Bros.

5842 Walter G. Whicker.

5840 Cheong Bros.

5843 A. B. Herbert.

5841 C. A. Bertuch.

5844 A. B. Herbert.

1207. Apples, Yates (12)—First prize, £2; second prize, £1; third prize, 10/-. Entry fee 8/-. Members 5/-.

5845 G. Selwyn Porter.

5849 Walter G. Whicker.

5846 William Muir.

5850 Joseph Tainton.

5847 William Muir.

5851 James Cowan.

5848 Walter G. Whicker.

5852 Collins Bros.

UNION JACK COFFEE
DELICIOUS.

ASK FOR Penfold's Three Star Hospital Brandy

(PURE GRAPE.)

FRUIT.

329

CLASS.

1208. Apples, Rokewood (12)—First prize, £2; second prize, £1; third prize, 10/-. Entry fee 8/-, Members 5/-.

5853 G. Selwyn Porter.
5854 C. A. Bertuch.
5855 Walter G. Whicker.

5856 Walter G. Whicker.
5857 Joseph Tainton.
5858 J. G. Wells.

1209. Apples, Statesman (12)—First prize, £2; second prize, £1; third prize, 10/-. Entry fee 8/-, Members 5/-.

5859 Cheong Bros.
5860 Cheong Bros.
5861 Cheong Bros.
5862 Walter G. Whicker.

5863 Walter G. Whicker.
5864 Joseph Tainton.
5865 James Cowan.
5866 Collins Bros.

1210. Tray of Jonathan Apples—First prize, £2; second prize, £1; third prize, 10/-. Entry fee 8/-, Members 5/-.

5867 Cheong Bros.
5868 Cheong Bros.
5869 C. A. Bertuch.
5870 Walter G. Whicker.

5871 A. B. Herbert.
5872 A. B. Herbert.
5873 Collins Bros.

1211. Tray of Rome Beauty Apples—First prize, £2; second prize, £1; third prize, 10/-. Entry fee 8/-, Members 5/-.

5874 A. T. James.
5875 C. A. Bertuch.
5876 Walter G. Whicker.
5877 A. B. Herbert.
5878 A. B. Herbert.

5879 Joseph Tainton.
5880 J. G. Wells.
5881 James Cowan.
5882 Collins Bros.

1212. Tray of Stewart Seedling Apples—First prize, £2; second prize, £1; third prize, 10/-. Entry fee 8/-, Members 5/-.

5883 William Muir.
5884 C. A. Bertuch.
5885 Walter G. Whicker.

5886 A. B. Herbert.
5887 A. B. Herbert.

1213. Tray of London Apples—First prize, £2; second prize, £1; third prize, 10/-. Entry fee 8/-, Members 5/-.

5888 C. A. Bertuch.
5889 Walter G. Whicker.
5890 A. B. Herbert.

5891 A. B. Herbert.
5892 Joseph Tainton.
5893 Collins Bros.

1214. Tray of Dun's Favourite Apples—First prize, £2; second prize, £1; third prize, 10/-. Entry fee 8/-, Members 5/-.

5894 C. A. Bertuch.
5895 Walter G. Whicker.
5896 A. B. Herbert.

5897 A. B. Herbert.
5898 James Cowan.

UNION JACK COFFEE
DELICIOUS.

CLASS.

- 1215. Case of Dessert Apples**, not more than 2 varieties (not wrapped)—First prize, £4; second prize, £2; third prize, £1. Entry fee 14/-, Members 8/-.

5899 G. Selwyn Porter, Jonathan and Yates.	5903 A. B. Herbert.
5900 C. A. Bertuch, Jonathans.	5904 A. B. Herbert.
5901 Walter G. Whicker, Yates.	5905 Joseph Tainton.
5902 Walter G. Whicker, Rome Beauties.	5906 J. G. Wells.
	5907 Collins Bros.
	5908 Collins Bros.

- 1216. Case of Culinary Apples**, not more than 2 varieties (not wrapped)—First prize, £4; second prize, £2; third prize, £1. Entry fee 14/-, Members 8/-.

5909 G. Selwyn Porter, Munro and Rokewood.	5912 Walter G. Whicker, Stewart's Seedling.
5910 C. A. Bertuch, Dunn's Favourite.	5913 A. B. Herbert.
5911 Walter G. Whicker, London Pippin.	5914 A. B. Herbert.
	5915 James Cowan, Rome Beauty.

- 1217. Pears, Josephine de Malines (12)**—First prize, £2; second prize, £1; third prize, 10/-. Entry fee 8/-, Members 5/-.

5916 A. E. Thiele.	5918 Joseph Tainton.
5917 C. A. Bertuch.	5919 James Cowan.

- 1218. Pears, Broompark (12)**—First prize, £2; second prize, £1; third prize, 10/-. Entry fee 8/-, Members 5/-.

5920 A. E. Thiele.	5923 Joseph Tainton.
5921 A. B. Herbert.	5924 James Cowan.
5922 A. B. Herbert.	

- 1219. Pears, Winter Nelis (12)**—First prize, £2; second prize, £1; third prize, 10/-. Entry fee 8/-, Members 5/-.

5925 A. E. Thiele.	5928 Joseph Tainton.
5926 C. A. Bertuch.	5929 James Cowan.
5927 Walter G. Whicker.	

- 1220. Pears, Pakham's Triumph (12)**—First prize, £2; second prize, £1; third prize, 10/-. Entry fee 8/-, Members 5/-.

5930 A. E. Thiele.	5933 Joseph Tainton.
5931 Walter G. Whicker.	5934 James Cowan.
5932 Walter G. Whicker.	

- 1221. Pears, Madame Cole (12)**—First prize, £2; second prize, £1; third prize, 10/-. Entry fee 8/-, Members 5/-.

5935 A. E. Thiele.	5937 Joseph Tainton.
5936 A. E. Thiele.	

Foster's Lager

CLASS.

1222. Pears, Beurre Bosc (12)—First prize, £2; second prize, £1; third prize, 10/-. Entry fee 8/-. Members 5/-.

5938 A. E. Thiele.
5939 A. E. Thiele.
5940 William Muir.
5941 William Muir
5942 C. A. Bertuch.

5943 Walter G. Whicker.
5944 Walter G. Whicker.
5945 Joseph Tainton.
5946 James Cowan.

1223. Pears, Harrington (12)—First prize, £2; second prize, £1; third prize, 10/-. Entry fee 8/-. Members 5/-.

5947 Walter G. Wicker.
5948 A. B. Herbert.

5949 A. B. Herbert.

1224. Pears (dessert), 3 varieties, 4 of each—First prize, £2; second prize, £1; third prize, 10/-. Entry fee 8/-. Members 5/-.

5950 A. E. Thiele, Josephine, Winter Nelis, Buerre de Anjou.
5951 A. E. Thiele, Josephine, Winter Nelis, Buerre de Anjou.
5952 C. A. Bertuch, Josephines, Winter Nelis, Buerre Bosc.

5953 Walter G. Whicker, Winter Nelis, Buerre Bosc, Madam Cole.
5954 Joseph Tainton.
5955 James Cowan, Winter Nelis, Pakham's Triumph, Buerre Bosc.

1225. Pears (culinary), 3 varieties, 4 of each—First prize, £2; second prize, £1; third prize, 10/-. Entry fee 8/-. Members 5/-.

5956 A. E. Thiele, Keiffers, Black Achan.
5957 A. E. Thiele, Vicar or Harrington.
5958 C. A. Bertuch, Glow Morceau, Buerre de Anjou, Eye Wood.

5959 Walter G. Whicker, "Harrington, Vicar, Keiffers.
5960 Joseph Tainton.
5961 James Cowan, Vicar, Keiffers, Black Achan.

1226. Pears (suitable for export), 6 varieties, 4 of each—First prize, £2; second prize, £1; third prize, 10/-. Entry fee 8/-. Members 5/-.

5962 A. E. Thiele, Josephine, Meordan, Winter Nelis, Buerre de Anjou.
5963 A. E. Thiele, Madam Cole, Winter Cole.
5964 C. A. Bertuch, Josephines, Winter Nelis, Buerre de Anjou, Eye Wood, Buerre Bosc, Glow Morceau.

5965 Walter G. Whicker, Winter Nelis, Pakham, Buerre Bosc, Madam Cole, Broom Park, Vicar.
5966 Joseph Tainton.
5967 James Cowan, Josephine, Winter Nelis, Buerre Bosc, Pakham's Triumph, Howell, Glow Morceau.

1227. Tray of Keiffer Pears—First prize, £2; second prize, £1; third prize, 10/-. Entry fee 8/-. Members 5/-.

5968 A. E. Thiele.
5969 C. A. Bertuch.

5970 Walter G. Whicker.

Foster's Lager

PERFECTION CUT OR PLUG TOBACCO

332

FRUIT.

CLASS.

1228. Tray of Glow Morceau Pears—First prize, £2; second prize, £1; third prize, 10/-. Entry fee 8/-, Members 5/-.

5971 A. E. Thiele.

5972 A. E. Thiele.

5973 Joseph Tainton.

1229. Tray Dessert Pears—First prize, £2; second prize, £1; third prize, 10/-. Entry fee 8/-, Members 5/-.

5974 A. E. Thiele, Josephine de Malines.

5976 Walter G. Whicker, Winter Nelis.

5975 C. A. Bertuch, Winter Nelis.

1230. Tray Culinary Pears—First prize, £2; second prize, £1; third prize, 10/-. Entry fee 8/-, Members 5/-.

5977 Walter G. Whicker, Harrington.

5979 A. B. Herbert.

5980 J. G. Wells.

5978 A. B. Herbert.

1231. Oranges, Washington Navel (1 dozen)—First prize, £2; second prize, £1. Entry fee 8/-, Members 5/-.

5981 George Freer-Smith.

5984 David Jamieson.

5982 J. Noske.

5985 S. H. Scott-Curtis.

5983 David Jamieson.

5986 A. R. Knox.

1232. Oranges, Late Valencia (1 dozen)—First prize, £2; second prize, £1. Entry fee 8/-, Members 5/-.

5987 J. Noske.

5990 S. H. Scott-Curtis.

5988 David Jamieson.

5991 A. R. Knox.

5989 David Jamieson.

1233. Oranges, any other variety (1 dozen)—First prize, £2; second prize, £1. Entry fee 8/-, Members 5/-.

5992 J. Noske, Noske's Seedling.

5995 S. H. Scott-Curtis.

5993 David Jamieson.

5996 A. R. Knox.

5994 David Jamieson.

1234. Lemons (1 dozen)—First prize, £2; second prize, £1. Entry fee 8/-, Members 5/-.

5997 J. Noske, Lisborn.

6000 Cheong Bros.

5998 David Jamieson.

6001 S. H. Scott-Curtis.

5999 David Jamieson.

1235. Collection of Citrus Fruits (20 of each kind)—First prize, £3; second prize, £2; third prize, £1. Entry fee 10/-, Members 7/-.

6002 David Jamieson.

USE "NUGGET" POLISHES

PERFECTION ^{CUT OR} _{PLUG} TOBACCO

FRUIT.

333

CLASS.

- 1236. Collection of Nuts,** 3 or more varieties (not less than 5lbs. of each)—First prize, £2; second prize, 10/-. Entry fee 8/-, Members 5/-.

6003 C. J. Monaghani

- 1237. Collection of Raisins and Currants**—First prize, £2; second prize, £1. Entry fee 8/-, Members 5/-.

6004 David Jamieson.

- 1238. Collection of Dried Fruits,** not less than 4 varieties (other than Raisins and Currants)—First prize, £2; second prize, £1. Entry fee 8/-, Members 5/-.

6005 Mrs. C. J. Monaghan.

6006 David Jamieson.

Section 54—Horticulture.

Steward: W. P. BRISBANE, Esq.

POT PLANTS.

Open to All.

CLASS.

- 1239. Collection of Plants** (foliage or flowering), space not to exceed 6ft. x 6ft.—First prize, £5; second prize, £2/10/-. Entry fee 16/-, Members 10/-.

6007 Paton and Sons.

- 1240. Six Cyclamen**—First prize, £1; second prize, 10/-. Entry fee 5/-, Members 3/-.

No Entry.

- 1241. Six Cinerarias**—First prize, £1; second prize, 10/-. Entry fee 5/-, Members 3/-.

No Entry.

- 1242. Six Primula Sinensis**—First prize, £1; second prize, 10/-. Entry fee 5/-, Members 3/-.

No Entry.

USE "NUGGET" POLISHES

UNION JACK COFFEE

DELICIOUS.

334

HORTICULTURE.

CLASS.

- 1243. Six Primula Obconica**—First prize, £1; second prize, 10/-. Entry fee 5/-, Members 3/-.

6008 Paton and Sons.

- 1244. Three Azaleas, distinct**—First prize, £1/10/-; second prize, 15/-. Entry fee 5/-, Members 3/-.

6009 Paton and Sons.

- 1245. One Azalea, distinct**—First prize, 10/-; second prize, 5/-. Entry fee 1/-.

6010 Mrs. T. Morey.

6011 Paton and Sons.

- 1246. Six Orchids, distinct**—First prize, £2; second prize, £1. Entry fee 5/-, Members 3/-.

No Entry.

- 1247. Three Orchids, distinct**—First prize, £1; second prize, 10/-. Entry fee 5/-, Members 3/-.

6012 Paton and Sons.

- 1248. Three Palms or Cycads, distinct**—First prize, £2; second prize, £1. Entry fee 8/-, Members 5/-.

6013 Paton and Sons.

- 1249. One Palm, distinct**—First prize, £1; second prize, 10/-. Entry fee 5/-, Members 3/-.

6014 Paton and Sons.

6015 W. J. Lewis.

- 1250. Three Foliage Plants, distinct**—First prize, £1; second prize, 10/-. Entry fee 5/-, Members 3/-.

6016 Paton and Sons.

- 1251. Three Ferns or Lycopods, distinct**—First prize, 10/-; second prize, 5/-. Entry fee 1/-.

6017 Paton and Sons.

- 1252. New or Rare Plant**—First prize, 10/-; second prize, 5/-. Entry fee 1/-.

6018 Paton and Sons.

IRVINE'S "Three Star" Pure Grape Brandy

UNION JACK COFFEE

DELICIOUS.

HORTICULTURE.

335

CLASS.

1253. One Aspidistra, green—First prize, 10/-; second prize, 5/-. Entry fee 1/-.

6019 F. C. Minns.
6020 Mrs. W. Wickers.
6021 Paton and Sons.

6022 W. J. Lewis.
6023 W. J. Lewis.

1254. One Aspidistra, variegated—First prize, 10/-; second prize, 5/-. Entry fee 1/-.

6024 F. C. Minns.
6025 Mrs. W. Wickers.
6026 Paton and Sons.

6027 W. J. Lewis.
6028 W. J. Lewis.

1255. Three Rhododendrons, distinct—First prize, £1/10/-; second prize, 15/-. Entry fee 5/-, Members 3/-.

6029 Paton and Sons.

1256. One Rhododendron—First prize, 10/-; second prize, 5/-. Entry fee 1/-.

6030 Paton and Sons.

1257. Six Boronias—First prize, £1; second prize, 10/-. Entry fee 5/-, Members 3/-.

6031 Paton and Sons.

1258. Six Begonias—First prize, £1; second prize, 10/-. Entry fee 5/-, Members 3/-.

No Entry.

1259. Six Astilbes—First prize, £1; second prize, 10/-. Entry fee 5/-, Members 3/-.

No Entry.

1260. Twelve Bulbous Plants—First prize, £2; second prize, £1. Entry fee 8/-, Members 5/-.

No Entry.

1261. Twelve Plants (suitable for table decoration)—First prize, £2; second prize, £1. Entry fee 8/-, Members 5/-.

6032 Paton and Sons.

1262. Hanging Basket, ferns, asparagus, or other plants—First prize, 10/-; second prize, 5/-. Entry fee 1/-.

6033 Paton and Sons.

1263. Window Box, about 2ft 6in., filled with plants—First prize, £1; second prize, 10/-. Entry fee 5/-, Members 3/-.

6034 Paton and Sons.

GREAT WESTERN Claret, Heck, Chablis, &c.

PENFOLD'S SELKIRK WHISKY

NO OTHER.

336

APICULTURE.

Section 55—Apiculture.

Steward: W. M. WIGNALL, Esq.

The Victorian Apiarists' Association, 62 Swanston Street, Melbourne, has kindly undertaken to receive all exhibits from its members, place them on their respective stands, and return or sell same, as advised by exhibitors.

NOTE.—All exhibits of the products of the Apiary must be the produce of the Exhibitor's own Apiary during the preceding twelve months, and Exhibitors shall make a statutory declaration to that effect when making their entries. In the honey classes the source of supply must be named, and the district from which Exhibits were gathered, must also be stated thus:—Red Gum Honey—Avoca.

The judge shall have the right to sample all exhibits in this Section.

No exhibits (except in Class 1273) produced, purchased or packed within 5 miles of Melbourne General Post Office will be allowed to compete.

CLASS.

1264. Honey, in 1lb. Sections or Frames, 12lbs.—First prize, £1; second prize, 10/-; third prize, 5/-. Entry fee 5/-. Members 3/-.

6035 B. E. Aitken.

6036 B. E. Aitken.

1265. Honey, pale, from native flora (extracted), in 1lb. jars, 12lbs.—First prize, £1; second prize, 10/-; third prize, 5/-. Entry fee 5/-. Members 3/-.

No Entry.

1266. Honey, medium, from native flora (extracted), in 1lb. jars, 12lbs.—First prize, £1; second prize, 10/-; third prize, 5/-. Entry fee 5/-. Members 3/-.

6037 W. A. Thomson.
6038 A. S. James.

6039 Herbert Cutler.

1267. Honey, dark, from native flora (extracted), in 1lb. jars, 12lbs.—First prize, £1; second prize, 10/-; third prize, 5/-. Entry fee 5/-. Members 3/-.

No Entry.

ADAMAX ROOFING

Does not Rot or
Pin-hole.

Penfold's Royal Reserve Port & Sherry

GUARANTEED 18 YEARS OLD.

APICULTURE.

337

CLASS.

- 1268. Honey**, pale, from introduced flora (extracted), in 1lb. jars, 12lbs.—First prize, £1; second prize, 10/-; third prize, 5/-. Entry fee 5/-, Members 3/-.

6040 B. E. Aitken.
6041 B. E. Aitken.

6042 V. R. Davey.

- 1269. Honey**, medium, from introduced flora (extracted). in 1lb. jars, 12lbs.—First prize, £1; second prize, 10/-; third prize, 5/-. Entry fee 5/-, Members 3/-.

6043 B. E. Aitken.

6044 B. E. Aitken.

- 1270. Assorted Display of Apiary Products** (ready for retailing), not more than 60lbs.—First prize, £3; second prize, £1; third prize, 10/-. Entry fee 10/-, Members 7/-.

6045 B. E. Aitken.

6046 B. E. Aitken.

- 1271. Beeswax**, white, 20lbs., in shape best adapted for market—First prize, £1; second prize, 10/-; third prize, 5/-. Entry fee 5/-, Members 3/-.

6047 V. R. Davey.

6048 Miss F. Colston.

- 1272. Beeswax**, yellow 20lbs., in shape best adapted for market—First prize, £1; second prize, 10/-; third prize, 5/-. Entry fee 5/-, Members 3/-.

6049 Herbert Cutler.

- 1273. General Apicultural Exhibit** (not more than six square feet allowed for each)—First prize, £4; second prize, £2; third prize, £1. Entry fee 14/-, Members 8/-.

No Entry.

NOTE.—Names of owners or makers must not appear on exhibits in this section until after the exhibits are judged, except in Class 270.

ADAMAX ROOFING

Cool in Summer,
Warm in Winter,

BRUNTON'S "VICTORY" FLOUR

Manufactured by Australia's leading Millers for over 50 years.

338

WOMEN'S INDUSTRIES.

Section 56—Women's Industries.

Stewardesses: MRS. J. LANE (Plain Needlework), MISS TOMKINSON (Fancy Needlework), MISS CATMULL (Fine Arts), MISS DONALDSON (Arts and Crafts), MISS HICKENBOTHAM (Foods).

SPECIAL REGULATIONS.

1. Only Female Exhibitors (amateurs) are allowed to compete in this section.

2. All work must be the bona-fide work of the Exhibitor, and no exhibit will be allowed to compete that has been exhibited at a previous Show of this Society.

3. Exhibits should be addressed thus—

By Post—

THE SECRETARY,

ROYAL AGRICULTURAL SOCIETY OF VICTORIA,
SHOW GROUNDS,

ASCOT VALE.

By Rail—

THE SECRETARY,

ROYAL AGRICULTURAL SOCIETY OF VICTORIA,
SHOW GROUNDS SIDING,

FLEMINGTON.

Exhibits of Needlework, Arts and Crafts, and Foods (Class 127 excepted), must be delivered at the Show Grounds before 4 p.m. on Saturday, 18th September, 1920.

4. Special Exhibit Numbers will be issued, which must be firmly fixed to every exhibit. Duplicate numbers must be attached to all articles making up a collection.

5. In order to facilitate the return of exhibits, competitors in this section are requested to supply a full list of their exhibits and instructions as to their return.

6. Prizes in all classes other than those in which the amounts are specifically stated are:—First Prize, 10s.; second prize, 5s.

7. Entry fee, 1/6, each entry, except where specified otherwise.

BRUNTON'S "VICTORY" FLOUR

Ask for it.

BRUNTON'S "VICTORY" FLOUR

Purest and best.

WOMEN'S INDUSTRIES.

339

CLASS.

- 1274. Collection of Exhibits**, grown or made by ONE WOMAN—First prize (minimum points, 250), £15; second prize, (minimum points, 200), £10; third prize (minimum points, 150), £5. Exhibits in this Class must be the property of and grown or made by One Woman only. Families conjointly will not be allowed to compete. A statutory declaration must accompany each entry that this condition has been complied with. Entry fee 7/6.

The Society will provide the necessary benching. Points will be awarded according to the following scale, but it is not necessary for intending exhibitors to exhibit under each head.

NOTE.—To avoid the possibility of any exhibits being overlooked by the Judges, exhibitors in this class are requested to supply a complete list of all work shown, setting out in detail the articles exhibited under each heading.

Any exhibit not completed by 10 a.m. on Monday 20th September, will be disqualified.

SCALE OF POINTS FOR JUDGING.

1.	Fine Arts	24
2.	Photography	15
3.	Fancy Work	24
4.	Lace and Knitting	12
5.	Poker Work	10
6.	Bandola Work	10
7.	Chip and Wood Carving	12
8.	Plain Needlework, Machine Made	30
9.	Darning and Mending	20
10.	Dressmaking	30
11.	Millinery	20
12.	Fruits and Kitchen Garden	30
13.	Flowers, Plants and Seeds	15
14.	Food, comprising:—	
	a. Preserved Fruits in Syrup	
	b. Preserved Fruits, otherwise	
	c. Jams	
	d. Jellies	
	e. Preserved Vegetables	
	f. Preserved Ginger	
	g. Bread	
	h. Biscuits, Cakes, Confectionery, Sweets	
	i. Scones	

BRUNTON'S "VICTORY" FLOUR

Ask for it.

BRUNTON'S "VICTORY" FLOUR

Household favorite for 50 years.

340

WOMEN'S INDUSTRIES.

j.	Pickles, Chutney, and Sauces	
k.	Food not otherwise enumerated	60
15.	Drinks, comprising:—	
a.	Cider, Cordials and Tonics	
b.	Temperance Drinks	
c.	Syrups	
d.	Vinegar	
e.	Drinks not otherwise enumerated	40
16.	Soap, Candles, Lard	15
17.	Honey, and its uses	15
18.	Ironing	12
19.	Labour and Time-Saving Appliances	12
20.	Any Hand-made Novelty	12
21.	*Effective Arrangement	22
Total		440

* No points will be allowed for effective arrangement if the exhibitor receives any assistance in staging the exhibits.

6050 Mrs. E. McDonald.
6051 Mrs. T. B. Emerson.

6052 Mrs. E. Rouney.

PLAIN NEEDLEWORK.

CLASS.

1275. Specimen of Hand Sewing (one article).

6053 Miss N. Pynn.	6057 Mrs. A. B. Bullock.
6054 Mrs. L. C. Devlin.	6058 Miss E. Jones.
6055 Miss A. R. Williams.	6059 Mrs. Louie H. Earp.
6056 Mrs. R. Florence Love.	6060 Miss Merryl A. Shrimpton.

1276. Specimen of Machine Sewing (one article).

6061 Mrs. Arthur McDonald.	6064 Miss E. Jones.
6062 Mrs. Percy Tomkins.	6065 Mrs. H. Coney.
6063 Mrs. L. E. Devlin.	6066 Mrs. B. Fitzgerald.

1277. Shirt (cotton).

6067 Mrs. E. McDonald.	6070 Miss Kate Powell.
6068 Mrs. Percy Tomkins.	6071 Mrs. B. Agnes.
6069 Mrs. L. E. Devlin.	6072 Mrs. Cullinan.

1278. Shirt (flannel).

No Entry.

1279. Undershirt (flannel).

6073 Mrs. E. McDonald.

1280. Underpants (flannel).

No Entry.

BRUNTON'S "VICTORY" FLOUR

The best for scones and pastry.

BRUNTON'S "VICTORY" FLOUR

Established 1868.

WOMEN'S INDUSTRIES.

341

CLASS.

1281. Pyjamas (flannel).

6074 Mrs. L. E. Devlin.

1282. Pyjamas (cotton).

6075 Mrs. Cullinan.

1283. Dressing Gown (made of blankets).

No Entry.

1284. Sweater.

6076 Miss I. Cookson.

6077 Miss Lily Ophelia James.

6078 Mrs. Maude Vaughan.

1285. Slippers.

6079 Miss N. Pynn.

6080 Mrs. Alice Mayer.

6081 Miss M. H. Clarke.

1286. Embroidered Blouse (not necessarily made up).

6082 Mrs. Porter.

6083 Mrs. Porter.

6084 Mrs. W. J. Porter.

6085 Mrs. J. Harrison.

6086 Mrs. Maude Wauchope.

1287. Machine-made Blouse.

6087 Mrs. Percy Tomkins.

6088 Miss Kate Powell.

6089 Mrs. H. Coney.

1288. Underskirt (machine-made).

6090 Mrs. Percy Tomkins.

6091 Mrs. H. Coney.

6092 Miss M. O'Malley.

6093 Mrs. B. Fitzgerald.

6094 Miss Mary McDonald.

1289. Prettiest Camisole (machine-made).

6095 Mrs. W. Bunn.

6096 Mrs. Arthur McDonald.

6097 Miss Kate Powell.

6098 Miss M. O'Malley.

6099 Miss M. O'Malley.

6100 Miss Mary McDonald.

1290. Prettiest Camisole (hand-embroidered).

6101 Miss E. Lihou.

6102 Mrs. M. Carty Atwood.

6103 Miss Dulcie Wright.

6104 Miss M. McComb.

6105 Miss Grace Mitchell.

6106 Miss Marrabel.

6107 Miss H. Bostock.

6108 Miss Edna H. Hamblin.

6109 Miss Olive Garden.

6110 Mrs. Maude Wauchope.

6111 Miss L. Reichert.

6112 Miss Elsie Howard.

6113 Mrs. B. Fitzgerald.

6114 Mrs. B. Fitzgerald.

6115 Miss Mary McDonald.

BRUNTON'S "VICTORY" FLOUR

The best for scones and pastry.

BRUNTON'S "VICTORY" FLOUR

The best for scones and pastry.

342

WOMEN'S INDUSTRIES.

GLASS.

1291. Child's Muslin Dress (age 1 to 2 years), hand-embroidered.

6116 Mrs. M. Carty Atwood.

6117 Miss Marion M. Wiseman.

1292. Child's Silk Dress (age 1 to 2 years), hand-embroidered.

6118 Miss N. Pynn.

6119 Miss V. Glossop.

1293. Buttonholes on Linen (three).

6120 Miss E. Lihou.

6124 Mrs. W. J. Porter.

6121 Miss E. Lihou.

6125 Miss E. Jones.

6122 Miss I. Cookson.

6126 Miss E. Coleman.

6123 Miss V. Jefferies.

1294. Buttonholes on Tweed (three).

6127 Miss Evelyn Beanham.

6130 Miss E. Jones.

6128 Miss H. Bostock.

6131 Miss E. A. Bowman.

6129 Mrs. A. B. Bullock.

1295. Lady's Nightdress (hand-embroidered).

6132 Miss Alys Carty Atwood.

6138 Miss Olive Garden.

6133 Miss M. McComb.

6139 Mrs. M. M. Ashburner.

6134 Miss I. Cookson.

6140 Mrs. Eileen Morris.

6135 Miss Grace Mitchell.

6141 Miss L. Reichert.

6136 Miss Marrabel.

6142 Miss Elsie Howard.

6137 Miss V. Jefferies.

6143 Miss Mary McDonald.

1296. Lady's Dressing Jacket (hand-embroidered).

6144 Mrs. S. L. McCormack.

6147 Mrs. Cullinan.

6145 Miss Irene V. McCormack.

6148 Mrs. Mary O'Connell.

6146 Mrs. Maude Wauchope.

1297. Lady's Boudoir Cap (hand-embroidered).

6149 Miss Irene V. McCormack.

6151 Miss Ethel Holland.

6150 Miss Olive Garden.

6152 Mrs. Maude Wauchope.

1298. Trousseau Set (four pieces)—First prize, £3; second prize, £2; third prize, £1. Entry fee 10/-, Members 7/-.

6153 Miss Alys Carty Atwood.

6155 Mrs. B. Fitzgerald.

6154 Mrs. H. Coney.

1299. Infant's Outfit—First prize, £1; second prize, 10/-; third prize, 5/-. Entry fee 5/-, Members 3/-.

6156 Miss N. Pynn.

6158 Miss V. Glossop.

6157 Miss I. Cookson.

6159 Mrs. A. R. Bostock.

BRUNTON'S "VICTORY" FLOUR

Household favourite for 50 years.

BRUNTON'S "VICTORY" FLOUR

Ask for it.

WOMEN'S INDUSTRIES.

343

CLASS.

1300. Prettiest Infant's Bonnet (muslin).

6160 Mrs. M. Carty Atwood.
6161 Mrs. Maude Wauchope.

6162 Mrs. H. Coney.

1301. Prettiest Infant's Bonnet (silk).

6163 Mrs. H. Trewin.
6164 Miss I. Cookson.

6165 Mrs. F. Noake.
6166 Mrs. H. Coney.

1302. Quilt, suitable for cot.

6167 Mrs. S. E. Wing.

6168 Miss Myrtle Jones.

1303. Best-dressed Doll. Clothes may be machine-sewn, but all trimming hand work.

6169 Miss A. Wickers.
6170 Miss Renie Trewin.
6171 Miss H. Bostock.

6172 Mrs. A. R. Bostock.
6173 Miss M. H. Clarke.
6174 Miss M. H. Clarke.

1304. Prettiest Front or Vest.

6175 Mrs. Percy Tomkins.

6176 Mrs. L. E. Devlin.

1305. Socks (4-ply), French heel.

6177 Mrs. D. MacDonald.
6178 Miss L. O. James.
6179 Mrs. Porter.
6180 Miss Marion R. Cabbie.
6181 Mrs. Lindsay.
6182 Miss B. McRae.

6183 Miss Maude Bridgford.
6184 Mrs. George Stuart.
6185 Miss M. Stuart Robertson.
6186 Miss E. Coleman.
6187 Miss Nancy H. Peck.
6188 Mrs. Maude Wauchope.

1306. Socks (4-ply), Dutch heel.

6189 Mrs. D. MacDonald.
6190 Mrs. D. MacDonald.
6191 Mrs. Lindsay.
6192 Miss B. McRae.

6193 Miss Doris Monk.
6194 Miss M. Stuart Robertson.
6195 Miss Nancy H. Peck.

1307. Socks (wheeling), French heel.

6196 Mrs. D. MacDonald.
6197 Mrs. D. MacDonald.
6198 Miss Marion R. Cabbie.

6199 Mrs. Lindsay.
6200 Miss B. McRae.
6201 Mrs. George Stuart.

1308. Socks (wheeling), Dutch heel.

6202 Mrs. D. MacDonald.
6203 Mrs. D. MacDonald.

6204 Mrs. Lindsay.
6205 Miss B. McRae.

BRUNTON'S "VICTORY" FLOUR

Manufactured by Australia's leading Millers for over 50 years.

BRUNTON'S "VICTORY" FLOUR

Manufactured by Australia's leading Millers for over 50 years.

344

WOMEN'S INDUSTRIES.

CLASS.

- 1309. Collection of Novelties in Clothing, made from Stockings, Glove Tops, or any other Scraps**—First prize, £1; second prize, 10/-; third prize, 5/-. Entry fee 5/-, Members 3/-.

6206 Miss V. Catmull.	6208 Miss Irene V. McCormack.
6207 Mrs. S. L. McCormack.	6209 Miss M. H. Clarke.

- 1310. Plain Skirt and Shirt Blouse (cambric).**

6210 Mrs. S. L. McCormack.	6212 Miss Kate Powell.
6211 Mrs. L. E. Devlin.	6213 Miss M. H. Clarke.

- 1311. Lady's Coat and Skirt**—First prize £2; second prize, £1; third prize, 10/-. Entry fee 8/-, Members 5/-.

6214 Mrs. W. Bunn.	6217 Miss E. Jones.
6215 Mrs. S. L. McCormack.	6218 Mrs. B. Angus.
6216 Mrs. L. E. Devlin.	6219 Miss M. H. Clarke.

- 1312. Boy's Threepiece Suit, made of tweed or serge**—First prize, £1; second prize, 10/-; third prize, 5/-. Entry fee 5/-, Members 3/-.

6220 Mrs. W. Bunn.	6221 Miss E. Jones.
--------------------	---------------------

- 1313. Lady's Hat.**

6222 Miss Violet Jones.	6225 Miss E. Holmes.
6223 Mrs. Arthur McDonald.	6226 Mrs. H. Coney.
6224 Miss Ruth Turner Kimpton.	

- 1314. Girl's Hat.**

6227 Mrs. Arthur McDonald.	6229 Miss Ruth Turner Kimpton.
6228 Miss V. Glossop.	

FANCY NEEDLEWORK.

NOTE.—In Fancy Work Sections, the articles may have seams and hems machine sewn, but all decorative work must be hand work.

CLASS.

- 1315. Collection of Fancy Work, coloured, 4 articles, distinct varieties**—First prize, £1; second prize, 10/-; third prize, 5/-. Entry fee 3/-, Members 2/-.

6230 Mrs. E. Smith.	6234 Mrs. M. M. Ashburner.
6231 Mrs. T. L. O'Neill.	6235 Mrs. Emma Clarke.
6232 Miss J. Eves.	6236 Miss E. Monk.
6233 Miss Daisy Madden.	6237 Mrs. Maude Wauchope.

BRUNTON'S "VICTORY" FLOUR

Established 1868.

BRUNTON'S "VICTORY" FLOUR

Purest and best.

WOMEN'S INDUSTRIES.

345

CLASS.

1316. Collection of Fancy Work, white, 4 articles, distinct varieties—First prize, £1; second prize, 10/-; third prize, 5/-. Entry fee 3/-, Members 2/-.

6238	Mrs. E. Smith.	6243	Mrs. F. W. Cock.
6239	Mrs. Victoria L. Trimnell.	6244	Mrs. M. M. Ashburner.
6240	Mrs. T. L. O'Neill.	6245	Mrs. Maude Wauchope.
6241	Miss J. Eves.	6246	Miss Mary McDonald.
6242	Miss Mary Duckworth.		

1317. Hand-Embroidered Photo Frame.

6247	Miss Annie C. Reeve.	6251	Mrs. T. L. O'Neill.
6248	Miss Annie C. Reeve.	6252	Miss J. Eves.
6249	Miss A. Jeffery.	6253	Mrs. Maude Wauchope.
6250	Miss Grace Mitchell.		

1318. Prettiest Lady's Fancy Handbag.

6254	Mrs. Percy Tomkins.	6258	Miss A. Moir.
6255	Miss J. Eves.	6259	Mrs. Maude Vaughan.
6256	Miss M. Stuart Robertson.	6260	Mrs. Maude Vaughan.
6257	Mrs. Emily Andrade.	6261	Miss Mary McDonald.

1319. Prettiest Lady's Fancy Collar.

6262	Miss J. Eves.	6264	Mrs. J. Aldridge.
6263	Mrs. F. Noake.		

1320. Novelty Pin Cushion.

6265	Mrs. H. Trewin.	6269	Miss Maude Bridgford.
6266	Miss V. Catmull.	6270	Miss M. H. Clarke.
6267	Miss V. Jefferies.	6271	Mrs. J. Toohey.
6268	Mrs. L. Jefferies.		

1321. Crochet Work in Cotton or Linen Thread (2 articles).

6272	Mrs. Frances Abley.	6282	Miss Kate Powell.
6273	Miss Elizabeth Crowther.	6283	Mrs. F. Noake.
6274	Mrs. John Aikman.	6284	Mrs. Moir.
6275	Mrs. A. Bain.	6285	Mrs. A. E. Albrecht.
6276	Miss N. Pynn.	6286	Miss Alice M. Emerson.
6277	Mrs. H. Trewin.	6287	Mrs. J. D. Beauchamp.
6278	Mrs. Weichmann.	6288	Miss Agnes Fleming.
6279	Mrs. S. A. Hagger.	6289	Mrs. John Lloyd.
6280	Miss E. Bridgford.	6290	Mrs. Heron.
6281	Mrs. E. Clift.	6291	Miss A. M. Joyce.

1322. Best-worked Table Centre (coloured).

6292	Miss Annie C. Reeve.	6299	Miss J. Eves.
6293	Miss A. M. Meredith.	6300	Mrs. M. M. Ashburner.
6294	Mrs. Weichmann.	6301	Mrs. Emma Clarke.
6295	Miss Isabella Porter.	6302	Mrs. Maude Wauchope.
6296	Miss P. M. Galbraith.	6303	Miss Mary McDonald.
6297	Miss Marrabel.	6304	Mrs. J. Aldridge.
6298	Mrs. T. L. O'Neill.	6305	Mrs. J. Aldridge.

BRUNTON'S "VICTORY" FLOUR

The best for scones and pastry.

BRUNTON'S "VICTORY" FLOUR

Ask for it.

346

WOMEN'S INDUSTRIES.

CLASS.

1323. Best-worked Table Centre (white).

6306 Mrs. M. Carty Atwood.	6311 Mrs. A. B. Bullock.
6307 Miss M. McComb.	6312 Miss Olive Garden.
6308 Miss Doris F. Dunn.	6313 Miss Pansy Lloyd.
6309 Miss Jane Grey.	6314 Mrs. John Lloyd.
6310 Miss Lucy Adkins.	6315 Mrs. Maude Wauchope.

1324. Table Cover (worked in colours).

6316 Mrs. A. M. McDonald.	6318 Miss Mary McDonald.
6317 Mrs. Maude Wauchope.	

1325. Initials Embroidered on Handkerchief (not more than 3).

6319 Mrs. M. Carty Atwood.	6323 Miss Marrabel.
6320 Miss I. Cookson.	6324 Mrs. W. J. Porter.
6321 Miss Grace Mitchell.	6325 Mrs. A. W. Ferres.
6322 Miss Marrabel.	6326 Miss Mary McDonald.

1326. Lady's Embroidered Handkerchief.

6327 Miss Dorothy Marshall.	6334 Miss Kate Powell.
6328 Mrs. J. Henderson.	6335 Miss J. Eves.
6329 Miss I. Cookson.	6336 Miss Winifred Smith.
6330 Mrs. Porter.	6337 Miss R. Wallace.
6331 Mrs. Porter.	6338 Miss V. E. McKeown.
6332 Mrs. T. L. O'Neill.	6339 Mrs. Maude Wauchope.
6333 Mrs. R. Florence Love.	

1327. Crochet Afternoon Teacloth.

6340 Miss E. Morey.	6357 Mrs. E. Clift.
6341 Miss Elsie Prout.	6358 Mrs. Marrabel.
6342 Miss Elsie Prout.	6359 Miss Kate Powell.
6343 Mrs. M. E. Hayward.	6360 Mrs. F. Noake.
6344 Miss Dulcie Wright.	6361 Mrs. J. White.
6345 Miss E. Meredith.	6362 Mrs. M. McDougall.
6346 Mrs. J. H. Hewitt.	6363 Miss F. Dill.
6347 Mrs. J. H. Hewitt.	6364 Miss Gladys Adams.
6348 Miss Daisy Landy.	6365 Mrs. S. J. Huon.
6349 Miss Vera F. Hardie.	6366 Mrs. Margaret Jackson.
6350 Mrs. B. Scott.	6367 Mrs. E. Mahood.
6351 Mrs. H. Trewin.	6368 Mrs. J. D. Beauchamp.
6352 Miss A. M. Riddell.	6369 Miss Florence Tanner.
6353 Mrs. Weichmann.	6370 Mrs. Heron.
6354 Mrs. C. M. Oke.	6371 Mrs. Scott.
6355 Miss E. Bridgford.	6372 Miss B. J. Thomas.
6356 Miss Grace Mitchell.	

1328. Afternoon Teacloth (other than crochet work).

6373 Miss Dorothy Marshall.	6377 Miss Lucy Adkins.
6374 Miss A. M. Meredith.	6378 Mrs. A. W. Ferres.
6375 Miss M. McComb.	6379 Mrs. John Lloyd.
6376 Miss E. Sumner.	6380 Miss Mary McDonald.

BRUNTON'S "VICTORY" FLOUR

Household favourite for 50 years.

BRUNTON'S "VICTORY" FLOUR

Established 1868.

WOMEN'S INDUSTRIES.

347

CLASS.

1329. Supper Cloth (other than crochet work).

6381	Mrs. M. Carty Atwood.	6386	Mrs. E. N. Thomas.
6382	Mrs. J. Henderson.	6387	Miss Catherine Holland.
6383	Miss Doris F. Dunn.	6388	Miss G. Norman.
6384	Miss Irene Clark.	6389	Mrs. Maude Wauchope.
6385	Miss Alice Thompson.		

1330. Best-made and Prettiest Tea Cosy.

6390	Miss E. Morey.	6399	Miss F. Seymour.
6391	Miss Alys Carty Atwood.	6400	Miss G. Norman.
6392	Miss A. Jeffery.	6401	Mrs. Emily Andrade.
6393	Miss A. M. Meredith.	6402	Miss Florence Tanner.
6394	Miss M. McComb.	6403	Mrs. A. W. Ferres.
6395	Miss Elizabeth Wright.	6404	Miss Hypatia Andrade.
6396	Miss Lucy Adkins.	6405	Mrs. Maude Wauchope.
6397	Mrs. T. L. O'Neill.	6406	Miss Mary McDonald.
6398	Miss Olive Garden.	6407	Mrs. J. Toohey.

1331. Pillow Sham (with hand-made lace).

6408	Mrs. Joseph Dale.	6415	Miss Gladys Adams.
6409	Miss V. Glossop.	6416	Miss N. Cubbin.
6410	Miss Dulcie Wright.	6417	Mrs. E. Mahood.
6411	Mrs. H. Trewin.	6418	Miss Pansy Lloyd.
6412	Mrs. Weichmann.	6419	Mrs. John Lloyd.
6413	Miss Mary Porter.	6420	Miss Mary McDonald.
6414	Miss Maude Bridgford.		

1332. Pillow Sham (plain embroidered).

6421	Miss E. Morey.	6429	Mrs. R. McBride.
6422	Miss Dorothy Marshall.	6430	Mrs. E. N. Thomas.
6423	Miss A. M. Meredith.	6431	Miss Lily McDuff.
6424	Miss M. McComb.	6432	Mrs. A. W. Ferres.
6425	Mrs. Jack Grey.	6433	Mrs. Maude Wauchope.
6426	Miss Elizabeth Wright.	6434	Miss L. Reichert.
6427	Miss Lucy Adkins.	6435	Miss Mary McDonald.
6428	Miss Marrabel.		

1333. Sofa Cushion.

6436	Miss Florence Batten.	6441	Mrs. M. M. Ashburner.
6437	Miss Annie Bugden.	6442	Mrs. M. M. Ashburner.
6438	Miss A. M. Meredith.	6443	Mrs. Maude Wauchope.
6439	Mrs. Hutchinson.	6444	Miss Mary McDonald.
6440	Mrs. A. B. Bullock.		

1334. Linen Cushion Cover (unmounted).

6445	Miss M. McComb.	6448	Mrs. M. M. Ashburner.
6446	Mrs. Porter.	6449	Miss Nancy H. Peck.
6447	Mrs. T. L. O'Neill.	6450	Mrs. Maude Wauchope.

1335. Mount Mellick Work (one piece).

6451	Miss J. Eves.	6454	Mrs. F. A. Shrimpton.
6452	Mrs. E. N. Thomas.	6455	Mrs. Maude Wauchope.
6453	Miss Florence Tanner.	6456	Miss Mary McDonald.

BRUNTON'S "VICTORY" FLOUR

Purest and best.

BRUNTON'S "VICTORY" FLOUR

Manufactured by Australia's leading Millers for over 50 years.

348

WOMEN'S INDUSTRIES.

CLASS.

1336. Richelieu Work (one piece).

6457	Mrs. M. Carty Atwood.	6464	Miss Dorothy Farrell.
6458	Miss May Hardie.	6465	Miss Dorothy Farrell.
6459	Miss L. Purnell.	6466	Miss Dorothy Farrell.
6460	Miss Doris F. Dunn.	6467	Miss Dorothy Farrell.
6461	Miss Lucy Adkins.	6468	Miss Una L. Angus.
6462	Miss J. Eves.	6469	Mrs. A. W. Ferres.
6463	Miss Olive Garden.	6470	Mrs. John Lloyd.

1337. Eyelet Work (one piece).

6471	Miss Dorothy Marshall.	6475	Miss Grace Mitchell.
6472	Miss May Hardie.	6476	Mrs. Maude Wauchope.
6473	Miss Doris F. Dunn.	6477	Mrs. J. L. Kent.
6474	Miss Elizabeth Wright.		

1338. Embroidery in Fine Silks (one piece).

6478	Miss Annie C. Reeve.	6481	Mrs. W. J. Porter.
6479	Mrs. T. L. O'Neill.	6482	Mrs. Maude Wauchope.
6480	Mrs. A. B. Bullock.		

1339. Embroidery in Heavy Silk or Artificial Silk (one piece).

6483	Mrs. M. M. Ashburner.	6485	Mrs. Maude Wauchope.
6484	Mrs. A. W. Ferres.	6486	Mrs. Louie H. Earp.

1340. Crochet D'Oyleys (three), linen centres.

6487	Mrs. J. H. Hewitt.	6493	Miss P. M. Galbraith.
6488	Miss E. Meredith.	6494	Miss Lucy Adkins.
6489	Mrs. Hutchinson.	6495	Mrs. Herbert Barnard.
6490	Mrs. H. Trewin.	6496	Mrs. John Lloyd.
6491	Mrs. S. A. Hagger.	6497	Mrs. Heron.
6492	Miss E. Bridgford.		

1341. D'Oyleys (three), distinct varieties, other than crochet.

6498	Mrs. M. Carty Atwood.	6503	Miss Lucy Adkins.
6499	Miss A. M. Meredith.	6504	Mrs. T. L. O'Neill.
6500	Miss M. McComb.	6505	Miss Olive Garden.
6501	Miss Evelyn Beanham.	6506	Mrs. Maude Wauchope.
6502	Miss Jane Grey.		

1342. Guest Towel.

6507	Mrs. E. McDonald.	6512	Mrs. M. M. Ashburner.
6508	Miss I. Cookson.	6513	Mrs. Emily Andrade.
6509	Miss E. Bridgford.	6514	Miss Nancy H. Peck.
6510	Mrs. F. Noake.	6515	Miss Mary McDonald.
6511	Mrs. M. M. Ashburner.		

1343. Smocking (one piece).

6516	Miss Daisy Cooper.	6518	Miss V. Glossop.
6517	Miss Daisy Cooper.	6519	Miss Ethel Holland.

BRUNTON'S "VICTORY" FLOUR

Household favorite for 50 years.

BRUNTON'S "VICTORY" FLOUR

Purest and best.

WOMEN'S INDUSTRIES.

349

CLASS.

1344. Tatting (three pieces).

6520 Mrs. T. Legg.

6521 Miss Catherine Holland.

6522 Mrs. Maude Wauchope.

1345. Collection of Laces (3 varieties)—First prize, £1; second prize, 10/-; third prize, 5/-. Entry fee 3/-. Members 2/-.

6523 Mrs. Maude Wauchope.

1346. Point Lace (one piece).

6524 Mrs. May Higgins.

6525 Miss V. Glossop.

6526 Mrs. J. White.

6527 Miss Olive Garden.

6528 Miss Pansy Lloyd.

6529 Mrs. Maude Wauchope.

6530 Miss Mary McDonald.

6531 Mrs. J. Toohey.

FINE ARTS.

1347. Oil Painting, Landscape or Marine, from Nature—First prize, £1; second prize, 10/-. Entry fee 5/-. Members 3/-.

6532 Mrs. William Benham.

6533 Miss Grace Mitchell.

6534 Mrs. Charlotte Collins.

1348. Oil Painting, Animal, from Nature—First prize, £1; second prize, 10/-. Entry fee 5/-. Members 3/-.

6535 Mrs. E. Smith.

1349. Oil Painting, Fruit or Flower, from Nature—First prize, £1; second prize, 10/-. Entry fee 5/-. Members 3/-.

6536 Miss A. E. Pearson.

6537 Mrs. William Benham.

6538 Mrs. William Benham.

6539 Miss Grace Mitchell.

6540 Miss D. Codrington.

6541 Miss M. Ham.

6542 Mrs. Annie L. Lawes.

6543 Miss Jessie Hochkins.

6544 Miss Annie Williams.

1350. Water Colour, Landscape or Marine, from Nature—First prize, £1; second prize, 10/-. Entry fee 5/-. Members 3/-.

6545 Miss Esme Allee.

1351. Water Colour, Animal, from Nature—First prize, £1; second prize, 10/-. Entry fee 5/-. Members 3/-.

6546 Miss T. Westcott.

BRUNTON'S "VICTORY" FLOUR

Established 1868.

CLASS.

1352. Water Colour, Fruit or Flower, from Nature—First prize, £1; second prize, 10/-. Entry fee 5/-. Members 3/-.

6547 Miss L. S. Trethowan.	6549 Miss T. Westcott.
6548 Miss M. E. R. Waldron.	6550 Miss T. Westcott.

1353. Landscape Photographs (4 pictures).

6551 Mrs. James Walker.	6553 Miss A. S. M. Brown.
6552 Miss Vita Pike.	

1354. Riverview Photographs (4 pictures).

6554 Miss Vita Pike.	6556 Miss A. S. M. Brown.
6555 Miss A. S. M. Brown.	

1355. Animal Study Photograph.

6557 Mrs. James Walker.	6560 Miss A. S. M. Brown.
6558 Mrs. James Walker.	6561 Mrs. W. Rae.
6559 Miss A. S. M. Brown.	6562 Miss F. Nicolson.

1356. Child's Study Photograph.

6563 Mrs. James Walker.	6567 Mrs. W. Rae.
6564 Mrs. James Walker.	6568 Miss M. Nicolson.
6565 Miss L. Jones.	6569 Miss Lily Edwards.
6566 Miss A. S. M. Brown.	6570 Miss Lily Edwards.

1357. Hand Painting on Muslin.

6571 Miss Annie T. Murphy.	6572 Mrs. Charlotte Collins.
----------------------------	------------------------------

1358. Painting on Silk or Satin.

6573 Miss Victoria G. Hill.	6575 Miss Annie T. Murphy.
6574 Miss L. S. Trethowan.	6576 Mrs. Charlotte Collins.

1359. China Painting (three pieces).

6577 Mrs. M. V. Baillie.

ARTS AND CRAFTS.

1360. Stencil Work (one piece).

6578 Miss Victoria G. Hill.	6582 Miss M. Stuart Robertson.
6579 Miss Alice Richardson.	6583 Miss E. Holmes.
6580 Miss Annie T. Murphy.	6584 Miss Mary McDonald.
6581 Miss Violet Higgins.	6585 Miss V. Jefferies.

1361. Laundered White Shirt and Collar.

6586 Mrs. E. McDonald.

PENFOLD'S IRONA Tonic Wine

BLOOD BUILDER. Contains Iron. Recommended by Doctors.

CLASS.

1362. Two Pen and Ink Sketches.

- | | |
|------------------------------|---------------------------------|
| 6587 Miss V. Jefferies. | 6590 Miss Florence Niven Smith. |
| 6588 Miss Marion M. Wiseman. | 6591 Miss Florence Niven Smith. |
| 6589 Miss F. Biggs. | |

1363. Pen and Ink Photography (two pieces).

- | | |
|------------------------------|---------------------------------|
| 6592 Miss Marion M. Wiseman. | 6594 Miss Florence Niven Smith. |
| 6593 Miss Annie T. Murphy. | 6595 Miss Florence Niven Smith. |

1364. French Pen Painting.

- | | |
|-----------------------------|------------------------------|
| 6596 Miss M. Young. | 6602 Miss M. Ham. |
| 6597 Miss M. Young. | 6603 Miss Annie T. Murphy. |
| 6598 Mrs. W. Nicholls. | 6604 Mrs. Charlotte Collins. |
| 6599 Mrs. W. Nicholls. | 6605 Miss Mae Tweedie. |
| 6600 Miss Alice Richardson. | 6606 Miss Daisy Madden. |
| 6601 Miss Alice Richardson. | |

1365. Advanced Pen Painting.

- | | |
|---------------------------|------------------------------|
| 6607 Miss Violet Higgins. | 6609 Mrs. Charlotte Collins. |
| 6608 Miss Violet Higgins. | |

1366. Pastinello Painting.

- | | |
|----------------------------|----------------------------|
| 6610 Miss M. Young. | 6612 Miss Nelly Beveridge. |
| 6611 Miss Annie T. Murphy. | |

1367. Design for Art Poster.

- | | |
|---------------------------------|---------------------------------|
| 6613 Miss Marion M. Wiseman. | 6615 Miss Florence Niven Smith. |
| 6614 Miss Florence Niven Smith. | |

1368. Fashion Plate Drawing.

- | | |
|---------------------------------|---------------------------------|
| 6616 Miss Marion M. Wiseman. | 6618 Miss Florence Niven Smith. |
| 6617 Miss Florence Niven Smith. | |

1369. Wood Carving (two articles).

No Entry.

1370. Chip Carving (two articles).

No Entry.

1371. Poker Work (one piece).

- | | |
|----------------------|------------------------------|
| 6619 Miss K. Murphy. | 6620 Mrs. Charlotte Collins. |
|----------------------|------------------------------|

1372. Dresden Art Modelling.

No Entry.

PENFOLD'S SELKIRK WHISKY
NO OTHER.

GLEN VALLEY TEA

GIVES SATISFACTION.

352

WOMEN'S INDUSTRIES.

CLASS.

1373. Bandola Work.

6621 Miss M. Gillman.

1374. Raffia Basket.

6622 Miss V. Brewster.

6623 Mrs. L. E. Scott.

6624 Mrs. L. E. Scott.

NOTE.—No entries will be accepted for work not specified in the Prize Schedule.

FOODS.

NOTE.—1. Only one entry allowed in each of the following classes from any one exhibitor.

2. Foods and Preserves to be in the Show Grounds before 4 p.m. on Saturday 18th September, 1920.

3. The judge shall have the right to sample all foods and preserves.

4. Entry fee, 1/- each entry, except where specified otherwise.

CLASS.

1375. Home-made Loaf of Bread (4lbs.) (Conjoined loaves will be disqualified.)

6625 Mrs. F. Jeanne.
6626 Mrs. R. A. Wall.
6627 Mrs. J. Cason.
6628 Mrs. A. Wilson Haack.
6629 Mrs. James Smith.
6630 Mrs. W. Rae.
6631 Mrs. A. Jenkins.

6632 Mrs. S. Matthews.
6633 Mrs. Ralph Storey.
6634 Miss S. Moffitt.
6635 Mrs. C. I. Hall.
6636 Mrs. E. E. Gooding.
6637 Mrs. J. Biggs.

1376. Yeast Buns (6).

6638 Mrs. R. A. Wall.
6639 Mrs. A. Wilson Haack.
6640 Mrs. Minnie Wall.
6641 Mrs. James Smith.

6642 Mrs. W. Rae.
6643 Mrs. Ralph Storey.
6644 Mrs. C. I. Hall.

1377. Sponge Cake ($\frac{1}{2}$ lb.).

6645 Miss L. S. Trethowan.
6646 Mrs. I. Amey.
6647 Mrs. S. M. Klenke.
6648 Mrs. James Smith.

6649 Mrs. James Hanson.
6650 Mrs. L. McLean.
6651 Mrs. Alice Mayer.

LIFEBUOY SOAP

KILLS GERMS IN THE WASH.

GLEN VALLEY TEA

GIVES SATISFACTION.

WOMENS' INDUSTRIES.

353

CLASS.

1378. Plain Cake.

6652	Mrs. J. Cason.	6659	Mrs. W. Rae.
6653	Mrs. C. T. Iles.	6660	Mrs. A. Jenkins.
6654	Miss O. O'Dea.	6661	Mrs. J. T. Bell.
6655	Mrs. I. Amey.	6662	Miss C. J. Batten.
6656	Mrs. S. M. Klenke.	6663	Mrs. Ralph Storey.
6657	Miss C. M. Jack.	6664	Mrs. L. McLean.
6658	Mrs. James Hanson.		

1379. Rich Fruit Cake.

6665	Miss Maggie Hart.	6672	Mrs. W. Rae.
6666	Mrs. W. T. Bennett.	6673	Mrs. A. Jenkins.
6667	Miss O. O'Dea.	6674	Mrs. J. T. Bell.
6668	Mrs. I. Amey.	6675	Mrs. Ralph Storey.
6669	Mrs. S. M. Klenke.	6676	Mrs. L. McLean.
6670	Miss C. M. Jack.	6677	Mrs. T. R. McLean.
6671	Mrs. James Hanson.	6678	Mrs. A. H. Blake.

1380. Plain Sultana Cake.

6679	Miss Maggie Hart.	6685	Mrs. James Hanson.
6680	Mrs. J. Cason.	6686	Mrs. A. Jenkins.
6681	Miss O. O'Dea.	6687	Mrs. J. T. Bell.
6682	Mrs. I. Amey.	6688	Miss C. J. Batten.
6683	Mrs. S. M. Klenke.	6689	Mrs. Ralph Storey.
6684	Miss Lucy Greaves.		

1381. Wedding Cake.

6690	Mrs. James Hanson.
------	--------------------

1382. Nut Cake.

6691	Mrs. I. Amey.	6695	Miss Ruth Turner Kimpton.
6692	Mrs. S. M. Klenke.	6696	Mrs. L. McLean.
6693	Mrs. H. Jenkins.	6697	Mrs. F. H. Kimpton.
6694	Mrs. T. R. McLean.		

1383. Oatmeal Cake.

6698	Mrs. Macdonald.	6700	Mrs. C. I. Han.
6699	Mrs. George Stuart.		

1384. Date Shells (6).

6701	Miss Lucy Greaves.	6704	Miss N. Robertson.
6702	Miss M. Wilson.	6705	Mrs. L. McLean.
6703	Mrs. T. R. McLean.	6706	Miss E. Holmes.

LIFEBUOY SOAP

KILLS GERMS IN THE WASH.

CLASS.

1385. Plate of Shortbread.

6707 Mrs. A. E. Andrew.
6708 Miss Lucy Greaves.
6709 Miss M. L. Macdonald.

6710 Mrs. Harry Coulthard.
6711 Miss Grace M. Smith.
6712 Mrs. A. W. Ferres.

1386. Ginger-Bread (1lb.).

6713 Mrs. H. Jenkins.

6714 Mrs. A. Wilson Haack.

1387. Cheese Straws.

6715 Miss Lucy Greaves.
6716 Miss M. Wilson.

6717 Mrs. C. I. Hall.
6718 Miss N. Robertson.

1388. Mincemeat.

6719 Miss Lucy Greaves.
6720 Miss B. Beattie.

6721 Miss Grace M. Smith.

1389. Plum Pudding (boiled in cloth).

6722 Mrs. I. Amey.
6723 Mrs. S. M. Klenke.
6724 Mrs. James Hanson.
6725 Miss B. Beattie.

6726 Mrs. R. Bryden.
6727 Mrs. C. I. Hall.
6728 Miss Elsie Greaves.
6729 Miss N. Robertson.

1390. Plum Pudding (boiled in basin).

6730 Miss Lucy Greaves.
6731 Mrs. James Hanson.
6732 Mrs. C. I. Hall.
6733 Miss Elsie Greaves.

6734 Miss N. Robertson.
6735 Mrs. Amy Saunders.
6736 Mrs. H. Murray.

1391. Lemon Butter (1 jar).

6737 Mrs. S. M. Klenke.
6738 Mrs. Harry Coulthard.
6739 Miss Grace M. Smith.

6740 Mrs. R. Bryden.
6741 Miss N. Robertson.

1392. Puff Pastry (6 distinct varieties).

6742 Miss M. Wilson.
6743 Mrs. James Hanson.

6744 Mrs. H. Jenkins.

1393. Flaky Pastry (6 distinct varieties).

6745 Miss M. Wilson.

6746 Mrs. H. Jenkins.

WOMEN'S INDUSTRIES.

355

CLASS.**1394. Jam Tarts (6).**

6747 Miss M. Wilson.

6748 Mrs. James Hanson.

1395. Sausage Rolls (Flaky) (6).

6749 Miss M. Wilson.

6752 Mrs. F. H. Kimpton.

6750 Mrs. James Hanson.

6753 Miss E. Holmes.

6751 Mrs. H. Jenkins.

1396. Cornish Pasties (2).

6754 Miss Irene V. McCormack.

6755 Miss M. Wilson.

1397. Swiss Roll (1lb.)

6756 Mrs. C. T. Iles.

6760 Mrs. T. R. McLean.

6757 Miss L. S. Trethowan.

6761 Mrs. F. H. Kimpton.

6758 Mrs. S. M. Klenke.

6762 Mrs. Amy Saunders.

6759 Mrs. H. Jenkins.

6763 Miss K. Bywater.

1398. Jam Sandwich.

6764 Miss L. S. Trethowan.

6772 Mrs. Florence Butlin.

6765 Mrs. A. M. McDonald.

6773 Mrs. L. McLean.

6766 Mrs. I. Amey.

6774 Miss Elva Sharp.

6767 Mrs. S. M. Klenke.

6775 Mrs. F. H. Kimpton.

6768 Mrs. A. R. Bostock.

6776 Mrs. Amy Saunders.

6769 Miss Millie Cook.

6777 Miss K. Bywater.

6770 Mrs. T. R. McLean.

6778 Mrs. E. E. Gooding.

6771 Mrs. R. Bryden.

1399. White Scones (6).

6779 Mrs. G. E. Burnell.

6787 Miss Lucy Greaves.

6780 Mrs. R. A. Wall.

6788 Miss M. Wilson.

6781 Mrs. J. Cason.

6789 Mrs. W. Rae.

6782 Mrs. C. T. Iles.

6790 Mrs. R. Bryden.

6783 Miss O. O'Dea.

6791 Mrs. Florence Butlin.

6784 Mrs. W. McKillen.

6792 Miss Ruth Turner Kimpton.

6785 Mrs. S. M. Klenke.

6793 Miss K. Bywater.

6786 Mrs. Minnie Wall.

1400. Brown Scones (6).

6794 Mrs. Minnie Wall.

6796 Miss Ruth Turner Kimpton.

6795 Miss M. Wilson.

6797 Mrs. F. H. Kimpton.

1401. Gem Scones (6).

6798 Miss M. Wilson.

6799 Miss K. Bywater.

CLASS.

1402. Afternoon Tea Scones (1 dozen), different varieties.

6800 Miss M. Wilson.

1403. Coffee Rolls (6).

6801 Mrs. James Smith.

6802 Miss M. Wilson.

1404. Cocoanut Ice.

6803 Miss L. Le Cornu.

6804 Mrs. H. Jenkins.

6805 Miss Edna F. Robinson.

6806 Miss R. G. Robinson.

6807 Miss Ivy Saunders.

6808 Mrs. Louie H. Earp.

6809 Miss B. Francis.

1405. Toffee.

6810 Miss L. Le Cornu.

6811 Miss Edna F. Robinson.

6812 Miss R. G. Robinson.

6813 Miss E. Smalley.

6814 Miss Ivy Saunders.

6815 Mrs. R. Bryden.

6816 Miss B. Francis.

1406. Collection of Home-made Sweets (6 varieties).

6817 Miss L. Le Cornu.

6818 Mrs. Elsie Weir.

6819 Miss Edna F. Robinson.

6820 Miss R. G. Robinson.

6821 Miss J. Edwards.

6822 Miss E. Smalley.

6823 Miss B. Francis.

1407. Olives, pickled (3 bottles).

6824 Mrs. C. J. Monaghan.

1408. Walnuts, pickled (3 bottles).

6825 Mrs. C. J. Monaghan.

6826 Miss B. Beattie.

1409. Pickles, 3 varieties (1 bottle of each).

6827 Mrs. J. B. Gudie.

6828 Mrs. C. J. Monaghan.

6829 Miss B. Beattie.

6830 Mrs. H. Elliott.

1410. Sauces, 3 varieties (1 bottle of each).

6831 Mrs. J. B. Gudie.

6832 Mrs. R. N. Ruff.

6833 Mrs. C. J. Monaghan.

6834 Mrs. C. T. Iles.

6835 Mrs. F. Unthank.

6836 Mrs. Harry Coulthard.

6837 Miss B. Beattie.

1411. Chutney (1 bottle).

6838 Mrs. J. B. Gudie.

6839 Mrs. R. N. Ruff.

6840 Mrs. C. J. Monaghan.

6841 Mrs. F. Unthank.

6842 Miss B. Beattie.

6843 Miss E. Holmes.

FOR SUCCESSFUL FARMING a knowledge of agricultural methods is essential, and the **JOURNAL of the DEPARTMENT of AGRICULTURE** is intended to supply this information.

CLASS.

1412. Collection of Preserved Fruits, not less than 6 varieties (1 jar of each)—First prize, £2; second prize, £1; third prize, 10/-. Entry fee 8/-. Members 5/-.

6844 Mrs. Joseph L. Coulthard.

6845 Mrs. William Benham.

1413. Collection of Jams, 6 varieties (1 jar of each, containing about 1lb.)—First prize, £1; second prize, 10/-; third prize 5/-. Entry fee 5/-. Members 3/-.

6846 Mrs. E. O'Connor.

6850 Mrs. A. Friend.

6847 Mrs. C. J. Monaghan.

6851 Mrs. H. Elliott.

6848 Mrs. F. Daniels.

6852 Mrs. S. Guest.

6849 Mrs. Harry Coulthard.

6853 Mrs. Emily Matheson.

1414. Collection of Jellies, 3 varieties (1 jar of each, containing about ½lb.)—First prize, £1; second prize, 10/-; third prize 5/-. Entry fee 5/-. Members 3/-.

6854 Mrs. Joseph L. Coulthard.

6859 Miss B. Beattie.

6855 Mrs. W. T. Bennett.

6860 Miss M. Friend.

6856 Mrs. F. Daniels.

6861 Mrs. H. Elliott.

6857 Mrs. E. O'Connor.

6862 Mrs. S. Guest.

6858 Mrs. A. M. McDonald.

1415. Home-made Orange Marmalade (3 jars, each containing about 1lb.).

6863 Mrs. Joseph L. Coulthard.

6868 Mrs. E. T. Apps.

6864 Mrs. J. B. Gudie.

6869 Mrs. Rose M. Davis.

6865 Mrs. Minnie Wall.

6870 Miss Grace M. Smith.

6866 Mrs. W. Rae.

6871 Mrs. R. Bryden.

6867 Miss P. M. Galbraith.

THE results of **PRACTICAL MANURIAL TESTS** carried out under the supervision of the Department of Agriculture are published in the **JOURNAL** of the **DEPARTMENT** of **AGRICULTURE**.

Jarrah and Tasmanian

ARE THE BEST

Hardwoods

FOR

Piles, Sleepers, Beams,
Fence Posts, Rails,
Pickets, Framing,
etc., etc.

WEATHERBOARDS

and

FLOORING

are our

SPECIALITIES

Note our
ADDRESS:

QUEEN'S

BRIDGE

South :::::
Melbourne.

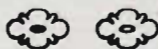

Please Communicate with us—

'Phones 2758 and 2762.

Millar's Timber and Trading Co. Ltd.

USE FISK MOTOR TYRES

JOHN F. GOULDING, 515 Collins St., Melbourne, Sole Agent.

CONTESTS.—JUMPING.

359

Section 57—CONTESTS.

The Council is determined to insist upon all horses entered for arena events competing in Catalogue order, and the Steward in charge has been authorised to scratch any horse if it is not ready to compete at the proper time.

Owners desirous of scratching their horses for any event must notify the Gate Steward at least a quarter of an hour before the event starts.

Note.—If a request is made on the entry form, the Society will endeavor to provide boxes for horses entered for contests.

JUMPING COMPETITIONS.

Ring Master—H. A. ANDERSON, Esq.

Stewards: J. B. PEARSON, Esq., W. G. MACALISTER, Esq.,
J. F. FEEHAN, Esq.

Horses and Ponies competing in this Section must be ridden by male riders only, except where otherwise specified. Colours to be worn by riders must be stated on entry form. Riders to be weighed after as well as before contests.

Class 1416—THE "MAZDA" JUMPERS' PLATE.

Special Prizes, £50.—For all horses. First prize, £30, presented by the Australian General Electric Co., Electrical Engineers and Contractors, representatives for drawn tungsten wire filament and $\frac{1}{2}$ -Watt type nitrogen filled "MAZDA" and "EDISON" Electric Lamps, c/r. Queen and Little Collins-streets, Melbourne; second prize, £15, third prize, £5. To carry not less than 11st., and, in the opinion of the judges, to be up to that weight with hounds. To be ridden in hunting or steeplechase costume. The horses to be judged for general hunting qualifications, and to be tried on the Show Grounds, on Thursday, over such fences as the Council may decide. Entry fee £2, Members £1/5/-.

6872 1 W. T. Mitchell, "Noel," bay, foaled 1913, bred by J. Pearce, s Bundook, d Sailorette, s of d Savernake, colors purple, gold band, purple cap.

USE FISK MOTOR TYRES

JOHN F. GOULDING, 515 Collins St, Melbourne, Sole Agent.

The Best in "Broad ACRES"

Is Offered Through T. M. BURKE

360

CONTESTS.—JUMPING.

- 6873 2 A. Judd, "Sunrise," bay, colors purple and gold.
- 6874 3 Miss Kitty Pitt, "Whippetree," bay, aged, colors black, red sleeves, red and white bands, red cap.
- 6875 4 J. R. Glenn, "Wellington," brown, colors all purple.
- 6876 5 Mr. and Mrs. A. A. Laidlaw, "Lest We Forget," brown, aged, colors black, yellow and red stripes.
- 6877 6 A. Judd, "Nalinga," bay, colors purple and gold.
- 6878 7 C. N. Culley, "Cascade," brown, aged, s Mountain Fall, d Nellie, colors white, blue sash and cap.
- 6879 8 R. C. Grubb and W. F. Gilbert, "Union Jack," bay, colors black, blue bands, black cap.
- 6880 9 J. R. Glenn, "Statcly," brown, colors all purple.
- 6881 10 A. L. Payne, "Moonbi," brown, colors blue and gold.
- 6882 11 W. G. Hicks, "Maseppa," grey, foaled 1915, s Bundook, d Lily Grey, colors royal blue.
- 6883 12 Mr. and Mrs. A. A. Laidlaw, "Wait and See," grey, aged, colors black, yellow and red stripes.
- 6884 13 J. R. Glenn, "Mikko," brown, colors all purple.
- 6885 14 C. N. Culley, "Boorabinya," brown, foaled 1914, s Bright Royal, s of d Westerley, colors white, blue sash and cap.
- 6886 15 M. Linehan, "Redmond," chestnut, s Golden Bell, colors hunting costume.
- 6887 16 W. J. Weir, "Dariel," grey, s Highflyer, colors all blue.
- 6888 17 W. G. Hicks, "Tally Ho," brown, aged, s Forbidden Fruit, colors royal blue.
- 6889 18 Mr. and Mrs. A. A. Laidlaw, "Master Tomboy," bay, aged, colors black, yellow and red stripes.
- 6890 19 C. N. Culley, "Banker," chestnut, aged, s De Wet, d Thimble, colors white, blue sash and cap.
- 6891 20 M. Linehan, "Royal Eric," black, foaled 1915, s Golden Bell, colors hunting costume.
- 6892 21 H. T. Barrow, "Parmen," bay, s Parsee, colors hunting costume.
- 6893 22 A. L. Payne, "Royal Mail," grey, colors blue and gold.
- 6894 23 W. G. Hicks, "Capture," brown, aged, s Ropina, colors royal blue.
- 6895 24 S. Tulloch Scott, "Cazna," brown, foaled 1915, s Don Bell, d Daisy, colors violet, gold spots and cap.
- 6896 25 H. T. Barrow, "Comet," skewbald, colors hunting costume.

USE FISK MOTOR TYRES

JOHN F. GOULDING, 515 Collins St., Melbourne, Sole Agent.

- 6897 26 Trevor Austin Carter, "Someone," grey, foaled 1914, bred by F. Mundy, s Godwin, d Ella, colors white, pink sash and cap.
- 6898 27 Miss Orme Riggall, "Grey Steele," grey, colors red and brown.
- 6899 28 W. F. Gilbert and R. C. Grubb, "Young Kim," bay, foaled 1913, colors black, blue bands, black cap.
- 6900 29 Claude Mitchell, "Burrowye," bay, foaled 1913, bred by J. Pierce, s Bundook, d Clearlight, s of d Sunrise, colors red, white sleeves, blue cap.
- 6901 30 Miss Mavis Chaffey, "Mars," brown, s Drum Major, colors black, blue sleeves, red sash and cap.
- 6902 31 W. T. Mitchell, "Delruda," bay, foaled 1914, bred by H. Paterson, s Dalreada, s of d Middlemarsh, colors purple, gold band, purple cap.

Class 1418—THE "BUCKLEY AND NUNN" HUNTERS' PLATE.

Special Prizes, £45.—First prize, £30, presented by Messrs. Buckley and Nunn Limited, Victoria House, Melbourne; second prize, £10; third prize, £5. To carry not less than 11st., and, in the opinion of the judges, to be up to that weight with hounds. To be ridden in hunting or steeplechase costume, by either male or female riders. The horses to be judged for general hunting qualifications, and to be tried on the Show Grounds on Thursday, over such fences as the Council may decide. Entry fee £2, Members £1/5/-.

- 6903 1 A. Judd, "Sunnyside," grey, colors purple and gold.
- 6904 2 Miss Kitty Pitt, "Gray Dawn," grey, foaled 1913, colors black, red sleeves, red and white bands, red cap.
- 6905 3 J. R. Glenn, "Wellington," brown, colors all purple.
- 6906 4 C. N. Culley, "Cascade," brown, aged, s Mountain Fall, d Nellie, colors white, blue sash and cap.
- 6907 5 A. Judd, "Bandolier," brown, colors purple and gold.
- 6908 6 Mr. and Mrs. A. A. Laidlaw, "Master Tomboy," bay, aged, colors black, yellow and red stripes.
- 6909 7 R. C. Grubb and W. F. Gilbert, "Union Jack," bay, colors black, blue bands, black cap.
- 6910 8 J. R. Glenn, "Statcly," brown, colors all purple.

USE FISK MOTOR TYRES

JOHN F. GOULDING, 515 Collins St., Melbourne, Sole Agent.

SIGHT TESTED by GRADUATE OPTICIAN at
WATSON & Sons Ltd., 78 Swanston Street,
MELBOURNE.

362

CONTESTS.—JUMPING.

- 6911 9 H. T. Barrow, "Parmen," bay, s Parsec, colors hunting costume.
 - 6912 10 A. Judd, "Nalinga," bay, colors purple and gold.
 - 6913 11 W. G. Hicks, "Tally Ho," brown, aged, s Forbidden Fruit, colors royal blue.
 - 6914 12 Mr. and Mrs. A. A. Laidlaw, "Wait and See," grey, aged, colors black, yellow and red stripes.
 - 6915 13 J. R. Glenn, "Mikko," brown, colors all purple.
 - 6916 14 C. N. Culley, "Boorabinya," brown, foaled 1914, s Bright Royal, s of d Westerley, colors white, blue sash and cap.
 - 6917 15 W. J. Weir, "Dariel," grey, s Highflyer, colors all blue.
 - 6918 16 H. T. Barrow, "Comet," skewbald, colors hunting costume.
 - 6919 17 A. L. Payne, "Moonbi," brown, colors blue and gold.
 - 6920 18 W. G. Hicks, "Capture," brown, aged, s Ropina, colors royal blue.
 - 6921 19 C. N. Culley, "Banker," chestnut, aged, s De Wet, d Thimble, colors white, blue sash and cap.
 - 6922 20 Mr. and Mrs. A. A. Laidlaw, "Lest We Forget," brown, aged, colors black, yellow and red stripes.
 - 6923 21 S. Tulloch Scott, "Cazna," brown, foaled 1915, s Don Bell, d Daisy, colors violet, gold spots and cap.
 - 6924 22 W. G. Hicks, "Maseppa," grey, foaled 1915, s Bundook, d Lily Grey, colors royal blue.
 - 6925 23 A. L. Payne, "Royal Mail," grey, colors blue and gold.
 - 6926 24 W. T. Mitchell, "Noel," bay, foaled 1913, bred by J. Pearce, s Bundook, d Sailorette, s of d Savernake, colors purple, gold band, purple cap.
 - 6927 25 Trevor Austin Carter, "Someone," grey, foaled 1914, bred by F. Munday, s Godwin, d Ella, colors white, pink sash and cap.
 - 6928 26 Miss Orme Riggall, "Grey Steele," grey, colors red and brown.
 - 6929 27 W. F. Gilbert and R. C. Grugg, "Young Kim," bay, foaled 1913, colors black, blue bands, black cap.
 - 6930 28 Claude Mitchell, "Burrowye," bay, foaled 1913, bred by J. Pierce, s Bundook, d Clearlight, s of d Sunrise, colors red, white sleeves, blue cap.
 - 6931 29 Hon. T. H. Payne, "Bayardo," chestnut, colors gold, purple hoops, red cap.
 - 6932 30 A. T. Creswick, "Gunner," bay, colors hunting costume.
-

**A SOUND FARMING PROPOSITION? AT
A RIGHT PRICE? CERTAINLY!
Get in touch with T. M. BURKE**

Prism Field Glasses, Telescopes, etc.

BEST SELECTION at WATSON'S, 78 Swanston Street.

CONTESTS.—JUMPING.

363

- 6933 31 Miss Mavis Chaffey, "Mars," brown, s Drum Major, colors black, blue sleeves, red sash and cap.
6934 32 R. A. Burley, "Iona," dark brown, colors red, blue sleeves and cap.
6935 33 W. T. Mitchell, "Delruda," bay, foaled 1914, bred by H. Paterson, s Dalreada, s of d Middlemarsh, colors purple, gold band, purple cap.

Class 1419 — THE "WINDMILL COCOA" JUMPING PLATE.

Special Prizes, £35.—First prize, £20, presented by Messrs. A. H. and A. E. Humphries, proprietors of the Windmill Products, Melbourne; second prize, £10; third prize, £5. For all horses. Lady and gentleman riders, competing in pairs. Catch weights. Horses not necessarily the property of the one owner. To be ridden in hunting or steeplechase costume. Best exhibition of jumping in pairs at hunting pace over such fences as the Council may decide. Entry fee £2 per pair, Members £1/5/-.

- 6936 1 Miss Kitty Pitt, "Gray Dawn," grey, and "Whippetree," bay, colors black, red sleeves, red and white bands, red cap.
6937 2 J. R. Glenn, "Stately" and "Mikko," browns, colors all purple.
6938 3 C. N. Culley, "Cascade" and "Boorabinya," browns, colors white, blue sash and cap.
6939 4 E. A. Foster, "Rubicon Lad" and "Press Boy," browns, colors black, yellow band, black cap.
6940 5 A. L. Payne, "Moonbi," brown, and "Royal Mail," grey, colors blue and gold.
6941 6 Mr. and Mrs. A. A. Laidlaw, "Lest We Forget," brown, and "Master Tomboy," bay, colors black, yellow and red stripes.
6942 7 M. Linehan, "Redmond," chestnut, and "Royal Eric," black, colors hunting costume.
6943 8 W. F. Gilbert and R. C. Grubb, "Young Kim" and Miss Kitty Pitt, "Whippetree," bays, colors black, blue bands, black cap.
6944 9 H. Crozier, "Spark," and Miss Matheson, "Hopscotch," chestnut and bay, colors blue, fawn sleeves, blue cap.

**Make a point of calling at
T. M. BURKE'S Stand
in the INDUSTRIAL HALL.**

USE FISK MOTOR TYRES

JOHN F. GOULDING, 515 Collins St., Melbourne, Sole Agent.

364

CONTESTS.—JUMPING.

- 6945 10 A. T. Creswick, "Gunner," bay, and "Comet," skewbald, colors hunting costume.
6946 11 J. T. Curran, "Johnston" and "Dewars," browns, colors cerise, black sleeves and cap.

Class 1420—"MAPLES" HEAVY-WEIGHT HUNTERS' PLATE.

Special Prizes, £40.—First prize, £25, presented by Maples, Furniture and Piano Warehousemen; second prize, £10; third prize, £5. To carry not less than 14st., and, in the opinion of the judges, to be up to that weight with hounds. To be ridden in hunting or steeplechase costume. The horses to be judged for general hunting qualifications, and to be tried on the Show Grounds, at a time to be arranged, over such fences as the Council may decide. Entry fee £2, Members £1/5/-.

- 6947 1 J. R. Glenn, "Stately," brown, colors all purple.
6948 2 C. N. Culley, "Cascade," brown, aged, s Mountain Fall, d Nellie, colors white, blue sash and cap.
6949 3 W. G. Hicks, "Capture," brown, aged, s Ropina, colors royal blue.
6950 4 Mr. and Mrs. A. A. Laidlaw, "Lest We Forget," brown, colors black, yellow and red stripes.
6951 5 A. Judd, "Sunrise," bay, colors purple and gold.
6952 6 J. R. Glenn, "Wellington," brown, colors all purple.
6953 7 M. Linehan, "Redmond," chestnut, s Golden Bell, colors, hunting costume.
6954 8 C. N. Culley, "Boorabinya," brown, foaled 1914, s Bright Royal, s of d Westerley, colors white, blue sash and cap.
6955 9 Mr. and Mrs. A. A. Laidlaw, "Wait and See," grey, aged, colors black, yellow and red stripes.
6956 10 W. F. Gilbert and R. C. Grubb, "Young Kim," bay, foaled 1913, colors black, blue bands, black cap.
6957 11 A. Judd, "Sunnyside," grey, colors purple and gold.
6958 12 A. L. Payne, "Moonbi," brown, colors blue and gold.
6959 13 Claude Mitchell, "Burrowye," bay, foaled 1913, bred by J. Pierce, s Bundook, d Clearlight, s of d Sunrise, colors red, white sleeves, blue cap.
6960 14 W. G. Hicks, "Maseppa," grey, foaled 1915, s Bundook, d Lily Grey, colors royal blue.

ALFRED NOTT,
Optician

Long Established and Only Address—
145 COLLINS STREET
(corner of Russell St.)

USE FISK MOTOR TYRES

JOHN F. GOULDING, 515 Collins St., Melbourne, Sole Agent.

CONTESTS.—JUMPING.

365

- 6961 15 Hon. T. H. Payne, "The Chief," bay, s Blackstone, s of d Grafton, colors gold, purple hoops, red cap.
- 6962 16 A. T. Creswick, "Gunner," bay, colors hunting costume.
- 6963 17 Miss Mavis Chaffey, "Mars," brown, s Drum Major, colors black, blue sleeves, red sash and cap.
- 6964 18 W. T. Mitchell, "Delruda," bay, foaled 1914, bred by H. Paterson, s Dalreada, s of d Middlemarsh, colors purple, gold band, purple cap.

Class 1421—JUVENILE HUNTERS' PLATE.

Special Prizes, £40.—For horses 6 years old or under that have not been first, second or third in an open steeplechase since 1st July, 1919. First prize, £25; second prize, £10; third prize, £5. To carry not less than 11st., and, in the opinion of the judges, to be up to that weight with hounds. To be ridden in hunting or steeplechase costume. To be judged for general hunting qualifications, and to be tried on the grounds on the Friday of the Show over such fences as the Council may decide. Entry fee £2. Members £1/5/-.

- 6965 1 R. C. Grubb and W. F. Gilbert, "Silver Queen," chestnut, foaled 1914, colors black, red sleeves, red and white bands, red cap.
- 6966 2 W. G. Hicks, "Maseppa," grey, foaled 1915, s Bundook, d Lily Grey, colors royal blue.
- 6967 3 M. Linehan, "Royal Eric," black, foaled 1915, s Golden Bell, colors hunting costume.
- 6968 4 W. T. Mitchell, "Keeley," bay, foaled 1915, bred by S. A. Mitchell, s Charles Stewart, s of d Unique, colors purple, gold band, purple cap.
- 6969 5 S. Tulloch Scott, "Cazna," brown, foaled 1915, s Don Bell, d Daisy, colors violet, gold spots and cap.
- 6970 6 Donald Mackinnon, "Dilly," bay foaled 1914, bred by — Sampson, s Grandeur, s of d Wycombe, colors blue and yellow.
- 6971 7 C. N. Culley, "Boorabinya," brown, foaled 1914, s Bright Royal, s of d Westerley, colors white, blue sash and cap.
- 6972 8 Miss L. Gullifer, "Gambler Shift," bay, foaled 1914, s The Shifter, colors red, white sleeves, blue cap.
- 6973 9 A. T. Creswick, "Bronzewing," brown, colors hunting costume.

Eyesight Carefully Tested

ALFRED NOTT, Optician.

Long Established and Only Address—145 Collins St. (cr. Russell Street)

**FOR FARMING PROPOSITIONS!
GOOD! BETTER!! BEST!!!
SEE T. M. BURKE**

366

CONTESTS.—JUMPING.

- 6974 10 J. H. White and E. L. Smiley, "Toora," bay, foaled 1916, bred by J. Nicol, s Other Days, colors cerise, blue sleeves and cap.
- 6975 11 I. Little, "Springbank," brown, foaled 1916, s Gold Band, d Ruby, colors orange, blue stripes.
- 6976 12 R. A. Burley, "The Gift," dark brown, foaled 1915, colors red, blue sleeves and cap.
- 6977 13 A. Judd, "Sunnyside," grey, colors purple and gold.
- 6978 14 W. T. Mitchell, "Highlander," brown, foaled 1916, bred by W. Whitehead, s Dalreada, colors purple, gold band, purple cap.

Class 1422—THE "CAPTAIN COOK" HUNTERS' PLATE.

Special Prizes, £26 (presented by the Australian Distillery Co. Ltd., proprietors of the "Captain Cook" brand of spirits).

—For all horses that have not previously won a first prize at any Royal Show in Australia. First prize, £15; second prize, £8; third prize, £3. For jumping only. To carry not less than 11st., and, in the opinion of the judges, to be up to that weight with hounds. To be ridden in hunting or steeplechase costume. To be judged for general hunting qualifications, and to be tried on the Grounds on the Wednesday of the Show over such fences as the Council may decide. Entry fee £2, Members £1.

- 6979 1 John McKellar, "The Gift," chestnut, foaled 1913, s Happy Tar, colors black, yellow and red.
- 6980 2 W. G. Hicks, "Maseppa," grey, foaled 1915, s Bundook, d Lily Grey, colors royal blue.
- 6981 3 A. Judd, "Sunnyside," grey, colors purple and gold.
- 6982 4 J. R. Glenn, "Stately," brown, colors, all purple.
- 6983 5 W. G. Hicks, "Capture," brown, aged, s Ropina, colors royal blue.
- 6984 6 Miss Kitty Pitt, "Gray Dawn," grey, foaled 1913, colors black, red sleeves, red and white bands, red cap.
- 6985 7 Mr. and Mrs. A. A. Laidlaw, "Goldredge," bay, aged, colors black, yellow and red stripes.
- 6986 8 J. R. Glenn, "Wallaroo," brown, colors all purple.

SUNLIGHT SOAP
FREE FROM ADULTERATION

CONTESTS.—JUMPING.

367

- 6987 9 H. T. Barrow, "Parmen," bay, s Parsee, colors hunting costume.
- 6988 10 Miss Kitty Pitt, "Whippletree," bay, aged, colors black, red sleeves, red and white bands, red cap.
- 6989 11 H. T. Barrow, "Comet," skewbald, colors hunting costume.
- 6990 12 S. Tulloch Scott, "Cazna," brown, foaled 1915, s Don Bell, d Daisy, colors violet, gold spots, and cap.
- 6991 13 R. C. Grubb and W. F. Gilbert, "Silver Queen," chestnut, foaled 1914, colors black, red sleeves, red and white bands, red cap.
- 6992 14 Mr. and Mrs. A. A. Laidlaw, "Master Tomboy," bay, aged, colors black, yellow and red stripes.
- 6993 15 C. N. Culley, "Boorabinya," brown, foaled 1914, s Bright Royal, s of d Westerley, colors white, blue sash and cap.
- 6994 16 Trevor Austin Carter, "Someone," grey, foaled 1914, bred by F. Mundy, s Godwin, d Ella, colors white, pink sash and cap.
- 6995 17 R. C. Grubb and W. F. Gilbert, "Union Jack," bay, colors black, blue bands, black cap.
- 6996 18 Miss Orme Riggall, "Grey Steele," grey, colors red and brown.
- 6997 19 C. N. Culley, "Glenanaar," brown, aged, colors white, blue sash and cap.
- 6998 20 A. L. Payne, "Vice Regal," chestnut, colors blue and gold.
- 6999 21 W. F. Gilbert and R. C. Grubb, "Young Kim," bay, foaled 1913, colors black, blue bands, black cap.
- 7000 22 W. G. Macalister, "My Angle," chestnut, aged, colors blue, orange stripes, sleeves and cap.
- 7001 23 Miss L. Gullifer, "Gambler Shift," bay, foaled 1914, s The Shifter, colors red, white sleeves, blue cap.
- 7002 24 Lieut.-Colonel W. P. Farr, "Desert Corps," chestnut, foaled 1913, s Majestic, s of d Sunrise, colors cerise, black sleeves and cap.
- 7003 25 A. T. Creswick, "Gunner," bay, colors hunting costume.
- 7004 26 Jack Hickey, "Milo," bay, foaled 1914, colors green, gold sleeves and cap.
- 7005 27 R. A. Burley, "Iona," dark brown, colors red, blue sleeves and cap.
- 7006 28 W. T. Mitchell, "Keeley," bay, foaled 1915, bred by S. A. Mitchell, s Charles Stewart, s of d Unique, colors purple, gold band, purple cap.

SUNLIGHT SOAP
FREE FROM ADULTERATION

USE FISK MOTOR TYRES

JOHN F. GOULDING, 515 Collins St., Melbourne, Sole Agent.

368

CONTESTS.—JUMPING.

Class 1423—THE “DANDY STARCH” JUMPING PLATE.

Special Prizes, £35.—For horses that have not previously won first prize at a Melbourne Royal Show—First prize, £20, presented by the **Maize Products Pty. Ltd., Footscray, Melbourne**; second prize, £10; third prize, £5. (Open to all). Best exhibition of jumping only, at hunting pace, disregarding conformation, soundness, age, etc. To carry not less than 11st., over such fences as the Council may decide. Entry fee £2, Members £1/5/-.

- 7007 1 John McKellar, “The Gift,” chestnut, foaled 1913, s Happy Tar, colors black, yellow and red.
- 7008 2 W. A. Barrett, “Tul Tul,” black, colors blue, biscuit sleeves and blue cap.
- 7009 3 W. G. Hicks, “Capture,” brown, aged, s Ropina, colors royal blue.
- 7010 4 Miss Kitty Pitt, “Gray Dawn,” grey, foaled 1913, colors black, red sleeves, red and white bands, red cap.
- 7011 5 A. Judd, “Sunnyside,” grey, colors purple and gold.
- 7012 6 Mr. and Mrs. A. A. Laidlaw, “Master Tomboy,” bay, aged, colors black, yellow and red stripes.
- 7013 7 R. C. Grubb and W. F. Gilbert, “Union Jack,” bay, colors black, blue bands, black cap.
- 7014 8 W. G. Hicks, “Maseppa,” grey, foaled 1915, s Bundook, d Lily Grey, colors royal blue.
- 7015 9 Miss Kitty Pitt, “Whippetree,” bay, aged, colors black, red sleeves, red and white bands, red cap.
- 7016 10 S. Tulloch Scott, “Cazna,” brown, foaled 1915, s Don Bell, d Daisy, colors violet, gold spots and cap.
- 7017 11 Mr. and Mrs. A. A. Laidlaw, “Wait and See,” grey, aged, colors black, yellow and red stripes.
- 7018 12 J. R. Glenn, “Statcly,” brown, colors all purple.
- 7019 13 Trevor Austin Carter, “Someone,” grey, foaled 1914, bred by F. Mundy, s Godwin, d Ella, colors white, pink sash and cap.
- 7020 14 Miss Orme Riggall, “Grey Steele,” grey, colors red and brown.
- 7021 15 R. C. Grubb and W. F. Gilbert, “Silver Queen,” chestnut, foaled 1914, colors black, red sleeves, red and white bands, red cap.

USE “NUGGET” POLISHES

USE FISK MOTOR TYRES

JOHN F. GOULDING, 515 Collins St., Melbourne, Sole Agent.

CONTESTS.—JUMPING.

369

- 7022 16 Claude Mitchell, "Burrowye," bay, foaled 1913, bred by J. Pierce, s Bundook, d Clearlight, s of d Sunrise, colors red, white sleeves, blue cap.
- 7023 17 W. J. Weir, "Dariel," grey, s Highflyer, colors all blue.
- 7024 18 Mr. and Mrs. A. A. Laidlaw, "Goldredge," bay, aged, colors black, yellow and red stripes.
- 7025 19 C. N. Culley, "Boorabinya," brown, foaled 1914, s Bright Royal, s of d Westerley, colors white, blue sash and cap.
- 7026 20 W. F. Gilbert and R. C. Grubb, "Young Kim," bay, foaled 1913, colors black, blue bands, black cap.
- 7027 21 E. A. Foster, "Rubicon Lad," brown, foaled 1914, bred by H. Robb, s Straightfire, s of d Blackbird, colors black, yellow band, black cap.
- 7028 22 Lt.-Colonel W. P. Farr, "Desert Corps," chestnut, foaled 1913, s Majestic, s of d Sunrise, colors cerise, black sleeves and cap.
- 7029 23 George James, "Greylight," grey, foaled 1914, colors royal blue, gold hoops.
- 7030 24 A. L. Payne, "Vice Regal," chestnut, colors blue and gold.
- 7031 25 A. T. Creswick, "Gunner," bay, colors hunting costume.
- 7032 26 J. R. Glenn, "Mikko," brown, colors all purple.
- 7033 27 F. W. Bowden, "Creamy," cream, colors brown and blue.
- 7034 28 Jack Hickey, "Milo," bay, foaled 1914, colors green, gold sleeves and cap.
- 7035 29 A. T. Creswick, "Bronzewing," brown, colors, hunting costume.
- 7036 30 R. A. Burley, "Iona," dark brown, colors red, blue sleeves and cap.
- 7037 31 W. T. Mitchell, colors purple, gold band, purple cap.
- 7038 32 J. R. Glenn, "Wallaroo," brown, colors, all purple.

Class 1424—THE "NUGGET POLISH" LADIES' HUNTERS' PLATE.

Special Prizes, £22.—First prize, £15, presented by The "Nugget" Polish Co. of Australia Ltd.; second prize, £5; third prize, £2. To be ridden by equestriennes, and to be tried on the grounds over such jumps as the Council may decide. Entry fee £2, Members £1/5/-.

- 7039 1 R. A. Burley, "Iona," dark brown, colors red, blue sleeves and cap.
- 7040 2 Miss Kitty Pitt, "Gray Dawn," grey, foaled 1913, colors black, red sleeves, red and white bands, red cap.

USE 'NUGGET' POLISHES

8d. a Day BUYS A BLOCK OF WELL- SELECTED SUBURBAN LAND Get in Touch with T. M. BURKE.

370

CONTESTS.—JUMPING.

- 7041 3 A. Judd, "Sunrise," bay, colors purple and gold.
- 7042 4 W. G. Hicks, "Maseppa," grey, foaled 1915, s Bundook, d Lily Grey, colors royal blue.
- 7043 5 J. R. Glenn, "Wellington," brown, colors, all purple.
- 7044 6 Mr. and Mrs. A. A. Laidaw, "Wait and See," grey, aged, colors black, yellow and red stripes.
- 7045 7 A. Judd, "Bandolier," brown, colors purple and gold.
- 7046 8 W. J. Weir, "Dariel," grey, s Highflyer, colors all blue.
- 7047 9 M. Linehan, "Royal Eric," black, foaled 1915, s Golden Bell, colors hunting costume.
- 7048 10 J. R. Glenn, "Mikko," brown, colors all purple.
- 7049 11 A. L. Payne, "Moonbi," brown, colors blue and gold.
- 7050 12 Mr. and Mrs. A. A. Laidlaw, "Lest We Forget," brown, aged, colors black, yellow and red stripes.
- 7051 13 J. T. Curran, "Johnson," brown, aged, colors cerise, black sleeves and cap.
- 7052 14 Trevor Austin Carter, "Someone," grey, foaled 1914, bred by F. Mundy, s Godwin, d Ella, colors white, pink sash and cap.
- 7053 15 J. R. Glenn, "Stately," brown, colors all purple.
- 7054 16 Miss Orme Riggall, "Grey Steele," grey, colors red and brown.
- 7055 17 C. N. Culley, "Cascade," brown, aged, s Mountain Fall, d Nellie, colors white, blue sash and cap.
- 7056 18 Mr. and Mrs. A. A. Laidlaw, "Master Tomboy," bay, aged, colors black, yellow and red stripes.
- 7057 19 A. L. Payne, "Royal Mail," grey, colors blue and gold.
- 7058 20 W. F. Gilbert and R. C. Grubb, "Young Kim," bay, foaled 1913, colors black, blue bands, black cap.
- 7059 21 Claude Mitchell, "Burrowye," bay, foaled 1913, bred by J. Pierce, s Bundook, d Clearlight, s of d Sunrise, colors red, white sleeves, blue cap.
- 7060 22 C. E. Binding, "Dargo," bay, colors all white.
- 7061 23 Miss L. Gullifer, "Gambler Shift," bay, foaled 1914, s The Shifter, colors red, white sleeves, blue cap.
- 7062 24 A. T. Creswick, "Gunner," bay, colors hunting costume.
- 7063 25 Miss Mavis Chaffey, "Mars," brown, s Drum Major, colors black, blue sleeves, red sash and cap.
- 7064 26 R. A. Burley, "The Gift," dark brown, foaled 1915, colors red, blue sleeves and cap.

MATTHEW LANG & CO. WHOLESALE & FAMILY
Wine & Spirit Merchants.
57 MARKET STREET. Telephone 267 Central.

Class 1425—THE "EAGLEY" HUNTING CONTEST

Special Prizes, £35.—First prize, £20, presented by the Proprietors of the "Eagley" Underwear (Sole Agents, Messrs Isherwood and Bartleet Pty. Ltd., Melbourne, Sydney, Brisbane and Adelaide); second prize, £10; third prize, £5. To carry not less than 10st. To be ridden in hunting or steeplechase costume. To be tried on the Show Grounds, at a time to be arranged, over such obstacles as the Council may decide. Entry fee £2, Members £1/5/-. (Plan of course and jumps in this contest, including water jump, will be supplied on application.)

- 7065 1 John McKellar, "The Gift," chestnut, foaled 1913, s Happy Tar, colors black, yellow and red.
- 7066 2 W. A. Barrett, "Tul Tul," black, colors blue, biscuit sleeves, blue cap.
- 7067 3 W. J. Weir, "Dariel," grey, s Highflyer, colors all blue.
- 7068 4 W. G. Hicks, "Tally Ho," brown, aged, s Forbidden Fruit, colors royal blue.
- 7069 5 A. Judd, "Sunnyside," grey, colors purple and gold.
- 7070 6 M. Linehan, "Redmond," chestnut, s Golden Bell, colors hunting costume.
- 7071 7 R. C. Grubb and W. F. Gilbert, "Silver Queen," chestnut, foaled 1914, colors black, red sleeves, red and white bands, red cap.
- 7072 8 S. Tulloch Scott, "Cazna," brown, foaled 1915, s Don Bell, d Daisy, colors violet, gold spots and cap.
- 7073 9 A. Judd, "Nalinga," bay, colors purple and gold.
- 7074 10 W. F. Gilbert and R. C. Grubb, "Young Kim," bay, foaled 1913, colors black, blue bands, black cap.
- 7075 11 J. R. Glenn, "Stately," brown, colors all purple.
- 7076 12 A. L. Payne, "Royal Mail," grey, colors blue and gold.
- 7077 13 C. E. Binding, "Dargo," bay, colors all white.
- 7078 14 R. C. Grubb and W. F. Gilbert, "Union Jack," bay, colors black, blue bands, black cap.
- 7079 15 Lt.-Colonel W. P. Fari, "Desert Corps," chestnut, foaled 1913, s Majestic, s of d Sunrise, colors cerise, black sleeves and cap.
- 7080 16 E. A. Foster, "Rubicon Lad," brown, foaled 1914, bred by H. Robb, s Straightfire, s of d Blackbird, colors black, yellow band, black cap.

HYGEIA SHAVING STICK

FOR AN IDEAL SHAVE.

372

CONTESTS.—JUMPING.

7081 17 W. G. Hicks. "Capture," brown, aged, s Ropina, colors royal blue.

7082 18 A. L. Payne, "Moonbi," brown, colors blue and gold.

NOTE.—A Champion Ribbon will be awarded to the best Hunter competing at the Show.

Class 1426—THE "SCARLETT AND CO." HIGH JUMP.

Special Prizes, £40.—Catch weights. First prize, £25, presented by Messrs. Scarlett and Co., proprietors of the **Blue Bird Brand Twine and Oils**, Collins-street, Melbourne; second prize, £10; third prize, £5. Entry fee £2, Members £1/5/-.

7083 1 W. A. Barrett, "Tul Tul," black, colors blue, biscuit sleeves, blue cap.

7084 2 W. J. Weir, "Musician," bay, colors all blue.

7085 3 A. L. Payne. "Vice Regal," chestnut, colors blue and gold.

7086 4 A. Judd, "Sunnyside," grey, colors purple and gold.

7087 5 W. A. Barrett, "Butterfly," bay, colors blue, biscuit sleeves, blue cap.

7088 6 C. E. Binding, "Dargo," bay, colors all white.

7089 7 W. J. Weir, "Peter," brown, colors all blue.

7090 8 A. Judd, "Sundown," bay, colors, purple and gold.

7091 9 F. W. Bowden, "Creamy," cream, colors brown and blue.

7092 10 J. R. Glenn, "Wallaroo," brown, colors all purple.

7093 11 A. Judd, "Bandolier," brown, colors purple and gold.

7094 12 C. N. Culley, "Bloom," bay, aged, colors, white, blue sash and cap.

7095 13 J. R. Glenn, "Wellington," brown, colors all purple.

7096 14 A. Judd, "Thumbs Up," brown, colors purple and gold.

LAWSON
SOMNER
PTY. LTD.

USE "KUROT"

Prevents Disease in Tomatoes, Potatoes, etc.
The surest of all Destroyers.

139-141 SWANSTON ST., Melb.
Estab. 1850—Tel. Cent. 729.

HYGEIA SHAVING STICK

FOR AN IDEAL SHAVE.

CONTESTS.—JUMPING.

373

Class 1427—THE "KODAK" HIGH JUMP.

Special Prizes, £17, presented by Kodak (Australasia) Ltd.,
The Block, 284 Collins-st.—Catch weights. For
horses that have not won a first prize exceeding £5 in
value in any high jumping competition. First prize, £10;
second prize, £5; third prize, £2. Entry fee £2, Mem-
bers £1.

Special prize of £10 if winner of above contests beats "Royal"
Melbourne record of 7ft. 2in., established by C. N. Culley's "Bloom"
in 1919. Highest jumper in each class to have such opportunities
of making record as Stewards may see fit. An additional prize of
£10 will be given to the owner of any horse that establishes a new
Australian record, which at present stands at 7ft. 9in., established by
A. Judd's "Sundown," at Albury, N.S.W., in 1919.

- 7097 1 W. A. Barrett, "Tul Tul," black, colors blue, biscuit sleeves,
blue cap.
- 7098 2 A. Judd, "Sunnyside," grey, colors purple and gold.
- 7099 3 J. R. Glenn, "Wellington," brown, colors all purple.
- 7100 4 C. N. Culley, "Boorabinya," brown, foaled 1914, s Bright
Royal, s of d Westerley, colors white, blue sash and cap.
- 7101 5 E. A. Foster, "Skyrocket," bay, aged, colors black, yellow
band, black cap.
- 7102 6 Mr. and Mrs. A. A. Laidlaw, "Guess Again," chestnut, aged,
colors black, yellow and red stripes.
- 7103 7 F. W. Bowden, "Creamy," cream, colors brown and blue.
- 7104 8 H. Taylor, "Whalebone," grey, foaled 1914, colors hunting
costume.

LAWSONNER
PTY. LTD.

HEADQUARTERS

For Grasses, Clovers, Maize, Millets, Man-
gels, and all Farm Seeds.

139-141 SWANSTON ST., Melb.
Estab. 1850—Tel. Cent. 729

PENFOLD'S SELKIRK WHISKY

NO OTHER.

374

CONTESTS.—JUMPING.

Class 1428—THE "CRAIG, WILLIAMSON" WATER JUMP.

Special Prizes, £15/15/- (presented by Messrs. Craig, Williamson Pty. Ltd., Elizabeth-street, Melbourne).—Catch weights. Longest jump over water on the Show Grounds. Distance to be measured from the hurdle to where the horse lands. First prize, £10/10/-; second prize, £3/3/-; third prize, £2/2/-. Entry fee £2, Members £1.

- 7105 1 W. A. Barrett, "Tul Tul," black, colors blue, biscuit sleeves, blue cap.
- 7106 2 R. C. Grubb and W. F. Gilbert, "Union Jack," bay, colors black, blue bands, black cap.
- 7107 3 C. N. Culley, "Banker," chestnut, aged, s De Wet, d Thimble, colors white, blue sash and cap.
- 7108 4 E. A. Foster, "Rubicon Lad," brown, foaled 1914, bred by H. Robb, s Straightfire, s of d Blackbird, colors black, yellow band, black cap.
- 7109 5 W. G. Hicks, "Capture," brown, aged, s Ropina, colors royal blue.
- 7110 6 M. Linehan, "Redmond," chestnut, s Golden Bell, colors hunting costume.
- 7111 7 W. F. Gilbert and R. C. Grubb, "Young Kim," bay, foaled 1913, colors black, blue bands, black cap.
- 7112 8 Donald Mackinnon, "Dilly," bay, foaled 1914, bred by —. Sampson, s Grandeur, s of d Wycombe, colors blue and yellow.
- 7113 9 C. E. Binding, "Dargo," bay, colors all white.
- 7114 10 W. G. Macalister, "My Angle," chestnut, aged, colors blue, orange stripes, sleeves and cap.

Class 1429—TANDEM JUMPING CONTEST.

Special Prizes, £8 (presented by Messrs. Paterson, Laing and Bruce Ltd., warehousemen, Flinders-lane).—First prize, £5; second prize, £3. For the tandem team giving the best exhibition of jumping over such hurdles as the Council may decide. One horse to be ridden, and the leader driven. Entry fee 16/-, Members 10/-.

- 7115 1 W. A. Barrett, "Tul Tul," black, and "Dandy," grey, colors blue, biscuit sleeves, blue cap.
- 7116 2 E. A. Foster, "Press Boy" and "Rubicon Lad," browns, colors black, yellow band, black cap.

Carlton Ale

Penfold's Royal Reserve Red Label

DRY WINES.

CONTESTS.—JUMPING.

375

- 7117 3 W. G. Hicks, "Tally Ho," brown, and "Highland Laddie," grey, aged, colors royal blue.
- 7118 4 F. W. Bowden, "Creamy," cream, and "Helios," bay, colors brown and blue.
- 7119 5 J. T. Curran, "Johnston," and "Dewars," browns, colors cerise, black sleeves and cap.

Class 1430—CONSOLATION STAKES.

Special Prizes, £25.—For horses that have competed at this Show, but have not won first or second prize. Best exhibition of jumping only, at hunting pace, disregarding conformation, soundness, age, etc. To carry not less than 11st., over such fences as the Council may decide. First prize, £15; second prize, £7; third prize, £3. Entry fee £2, Members £1. Post Entry.

Class 1431—"SCOTT'S" PONY JUMPERS' PLATE

Special Prizes, £14 (presented by C. W. Wilson, Esq., of Scott's Hotel, Collins-street, Melbourne).—For ponies not exceeding 14 hands 2 inches, to carry not less than 9st. First prize, £10; second prize, £3; third prize, £1. To be ridden in hunting or steeplechase costume, and tried at a time to be arranged, over such fences as the Council may decide. (Ponies to be measured; see head of Section 1.) Entry fee £1/10/-, Members 15/-.

- 7120 1 H. Crozier, "Spark," chestnut, colors blue, fawn sleeves, blue cap.
- 7121 2 A Judd, "Thumbs Up," brown, colors purple and gold.
- 7122 3 J. R. Glenn, "See Saw," bay, colors all purple.
- 7123 4 E. A. Foster, "Rubicon Lad," brown, foaled 1914, bred by H. Robb, s Straightfire, s of d Blackbird, colors black, yellow band, black cap.
- 7124 5 W. G. Hicks, "Highland Laddie," grey, aged, s Sauva, d Flirt, colors royal blue.
- 7125 6 Mr. and Mrs. A. A. Laidlaw, "Guess Again," chestnut, aged, colors black, yellow and red stripes.
- 7126 7 C. E. Binding, "Dargo," bay, colors all white.
- 7127 8 E. A. Foster, "Skyrocket," bay, aged, colors black, yellow band, black cap.

Carlton Ale

USE FISK MOTOR TYRES

JOHN F. GOULDING, 515 Collins St., Melbourne, Sole Agent.

376

CONTESTS.—JUMPING.

- 7128 9 George James, "Greylight," grey, foaled 1914, colors royal blue, gold hoops.
- 7129 10 F. W. Bowden, "Creamy," cream, colors brown and blue.
- 7130 11 Jack Hickey, "Milo," bay, foaled 1914, colors green, gold sleeves and cap.
- 7131 12 R. A. Burley, "Tinker," bay, foaled 1916, colors red, blue sleeves and cap.
- 7132 13 H. Taylor, "Whalebone," grey, foaled 1914, colors hunting costume.
- 7133 14 Edward Waters, "Digger Smith," bay, aged, s Dandy Dick, d Doreen, colors green, black cap.
- 7134 15 Miss V. V. Matheson, "Hopscotch," bay, aged, colors hunting costume.

Class 1432—PONY JUMPERS' PLATE.

Special Prizes, £11.—For ponies not exceeding 13 hands 2 inches, to carry not less than 9st. First prize, £7; second prize, £3; third prize, £1. To be ridden in hunting or steeplechase costume, and tried at a time to be arranged, over such fences as the Council may decide. (Ponies to be measured; see head of Section 1.) Entry fee £1, Members 12/-.

- 7135 1 W. G. Hicks, "Highland Laddie," grey, aged, s Sauva, d Flirt, colors royal blue.
- 7136 2 Mr. and Mrs. A. A. Laidlaw, "Guess Again," chestnut, aged, colors black, yellow and red stripes.
- 7137 3 George Crinnion, "Kitty," bay, aged, colors green, gold sleeves and cap.
- 7138 4 John C. Melotte, "Wee Comet," black, colors white, red sash, white cap.
- 7139 5 F. W. Bowden, "Helios," bay, colors brown and blue.
- 7140 6 M. J. Curtis, "Rex," bay.

**You Won't Pay too much for Your House
If you Buy through T. M. BURKE**

USE FISK MOTOR TYRES

JOHN F. GOULDING, 515 Collins St., Melbourne, Sole Agent.

CONTESTS.—JUMPING.

377

Class 1433—THE "WATSON'S No. 10" PONY HIGH JUMP.

Special Prizes, £14 (presented by James Watson and Co. Ltd., Latrobe-street, Melbourne)—For ponies not exceeding 14 hands 2 inches. Catch weights. First prize, £10; second prize, £3; third prize, £1. Entry fee £1/10/-, Members 15/-.

- 7141 1 W. A. Barrett, "Butterfly," bay, colors blue, biscuit sleeves, blue cap.
- 7142 2 A. Judd, "Thumbs Up," brown, colors purple and gold.
- 7143 3 E. A. Foster, "Skyrocket," bay, aged, colors black, yellow band, black cap.
- 7144 4 Mr. and Mrs. A. A. Laidlaw, "Guess Again," chestnut, aged, colors, black, yellow and red stripes.
- 7145 5 C. E. Binding, "Dargo," bay, colors all white.
- 7146 6 F. W. Bowden, "Creamy," cream, colors brown and blue.
- 7147 7 H. Taylor, "Whalebone," grey, foaled 1914, colors hunting costume.
- 7148 8 Edward Waters, "Digger Smith," bay, aged, s Dandy Dick, d Doreen, colors green, black cap.
- 7149 9 R. A. Burley, "Tinker," bay, foaled 1916, colors red, blue sleeves and cap.

Class 1434—THE "SUN RAYSED" FLAG RACE.

Special Prizes, £8 (presented by the Australian Dried Fruits' Association).—On ponies 14 hands 2 inches or under, to be run in heats, as directed by the Stewards. Eight flags, ten yards apart. First prize, £5; second prize, £2; third prize, £1. Entry fee 16/-, Members 10/-.

- 7150 1 D. F. Fairbairn, "Patches," roan, foaled 1914, rider F. Everitt.
- 7151 2 Nomination of W. J. Weir.
- 7152 3 E. A. Foster, "Rubicon Lad," brown, foaled 1914, bred by H. Robb, s Straightfire, s of d Blackbird.
- 7153 4 H. Crozier, "Spark," chestnut, colors blue, fawn sleeves, blue cap.

T.M. Burke REAL PROPERTY AGENT
AND AUCTIONEER
340 Collins St. Phones 6294
6773

RESULTS of investigations by agricultural experts are published in the **JOURNAL** of the **DEPARTMENT** of **AGRICULTURE**.

378

CONTESTS—JUMPING.

- 7154 5 A. S. Branigan, "Tommy Dodd," bay, aged.
7155 6 J. B. Brannigan, "Flash Tim," bay, aged.
7156 7 E. A. Foster, "Press Boy," brown, aged, bred by H. Robb, s Presto, s of d Blackbird; rider, D. Crook.
7157 8 Miss Violet Farmer, "Sheila," chestnut, aged.
7158 9 George Crinnion, "King Billy," black, aged; rider, R. Bradbury.
7159 10 F. W. Bowden, "Creamy," cream.
7160 11 C. Trew, "Billee," brown, bred by A. Dennis, s The Office.
7161 12 F. W. Bowden, "Helios," bay.
7162 13 Harold E. Hill, "Playmate," chestnut, foaled 26th December, 1916.
7163 14 Miss B. Bruce Reid, "Firefly," bay, foaled 1915, bred by H. Crozier, s Everytime; rider, Thomas Dean.

Class 1435—THE "SUN RAYSED" LADIES' FLAG RACE.

Special Prizes, £8 (presented by the **Australian Dried Fruits' Association**).—On ponies 14 hands 2 inches or under, to be run in heats, as directed by the Stewards. Eight flags, ten yards apart. First prize, £5; second prize, £2; third prize, £1. Entry fee 16/-, Members 10/-.

NOTE.—The same animal not to be used by more than one competitor in either of the above Flag Races, and no person shall ride more than one animal. A Special Prize of £3/3/- will be awarded for the Ponies giving the best performance in each of the above races. Stallions excepted.

- 7164 1 Miss Mary Bates, on Miss B. Bruce Reid's "Wildfire," chestnut, bred by J. Johnston, s Everytime.
7165 2 Mrs. Bryden, on E. A. Foster's "Press Boy," brown, aged, bred by H. Robb, s Presto, s of d Blackbird.
7166 3 Nomination of A. S. Branigan, "Tommy Dodd," bay, aged.
7167 4 Nomination of J. B. Brannigan, "Flash Tim," bay, aged.
7168 5 Miss Violet Farmer, "Sheila," chestnut, aged.
7169 6 Miss Esme Crinnion, on G. Crinnion's "King Billy," black, aged.
7170 7 Miss B. E. Brown, "Redwing," bay.
7171 8 Miss Mary McKenny.
7172 9 Nomination of R. L. Johnston, "Midget," cream, aged.

UNION JACK COFFEE
DELICIOUS.

THE JOURNAL of the **DEPARTMENT of AGRICULTURE**
is published with a view to making the work of the
farmer less toilsome and more profitable.

CONTESTS—JUMPING.

379

- 7173 10 Miss Mary Bates, on Miss B. Bruce Reid's "Firefly," bay,
foaled 1915, bred by H. Crozier, s Everytime.
7174 11 Miss Aylmer Collins, "Flash Jack," brown.
7175 12 Miss Noël Lyon, "Nellie," bay.
7176 13 Miss Dot McConville, nominated by C. N. Culley.

**Class 1436 — GENTLEMEN'S BARE-BACK
RIDING COMPETITION.**

Special Prizes, £15.—First prize, £8; second prize, £5; third
prize, £2. Best exhibition of bareback jumping over
fences. Entry fee £1, Members 12/-.

- 7177 1 George Mitchell, nominated by J. R. Glenn.
7178 2 Nomination of W. J. Weir.
7179 3 Roley Doctor, nominated by C. N. Culley.
7180 4 Nomination of A. L. Payne.
7181 5 Roy Hicks, nominated by W. G. Hicks.
7182 6 Nomination of H. Crozier, on "Spark," chestnut.
7183 7 C. Lorkin, nominated by George James.
7184 8 F. W. Bowden, "Creamy," cream.
7185 9 P. McDonald, nominated by W. T. Mitchell, "Sans Ballet,"
brown, foaled 1914.

**Class 1437—THE "KAY'S" LADIES' BENDING
RACE.**

Special Prizes, £7, presented by the Proprietress of Kay's Floral
Studios, 9 Equitable-place, Melbourne.—On ponies 14
hands 2 inches or under, to be run in heats, as directed by
the Stewards. Poles will be 8yds. apart. First prize, £4;
second prize, £2; third prize, £1. Entry fee 14/-, Mem-
bers 8/-.

- 7186 1 Nomination of John McKellar, "Catherine," bay, foaled 1914,
bred by C. C. McCulloch, s a "Camon" colt, d Margarete.
7187 2 Mrs. Bryden, on E. A. Foster's "Press Boy," brown, aged,
bred by H. Robb, s Presto, s of d Blackbird.

UNION JACK COFFEE
DELICIOUS.

WATSON'S SPECTACLES and PINCE-NEZ

Are of Highest-Class Manufacture and Most Dainty Design.

380

CONTESTS—JUMPING.

- 7188 3 Nomination of A. S. Branigan, "Tommy Dodd," bay, aged.
7189 4 Nomination of J. B. Branigan, "Flash Tim," bay, aged.
7190 5 Miss Violet Farmer, "Sheila," chestnut, aged.
7191 6 Miss Esme Crinnion, on G. Crinnion's "King Billy," black, aged.
7192 7 Nomination of Lt.-Colonel W. P. Farr, "Heilo," bay, aged, bred by J. J. Bowden, s Helios, d Minnie.
7193 8 Mrs. A. A. Laidlaw, "Hope So," brown, foaled 1915.
7194 9 Miss B. E. Browne, "Redwing," bay.
7195 10 Nomination of R. L. Johnston, "Midget," cream, aged.
7196 11 Miss Mary Bates, on Miss B. Bruce Reid's "Firefly," bay, foaled 1915, bred by H. Crozier, s Everytime.
7197 12 Miss Sylvia Bates, on Miss B. Bruce Reid's "Wildfire," chestnut, foaled 1915, s Everytime.
7198 13 Miss Aylmer Collins, "Flash Jack," brown.

Class 1438—THE "KAY'S" GENTLEMEN'S BENDING RACE.

Special Prizes, £7, presented by the Proprietress of Kay's Floral Studios, 9 Equitable-place, Melbourne.—On ponies 14 hands 2 inches or under, to be run in heats, as directed by the Stewards. Poles will be 8yds. apart. First prize, £4; second prize, £2; third prize, £1. Entry fee 14/-. Members 8/-.

- 7199 1 John McKellar, "Catherine," bay, foaled 1914, bred by C. C. McCulloch, s a "Camon" colt, d Margarete.
7200 2 D. Crook, on E. A. Foster's "Press Boy," brown, aged, bred by H. Robb, s Presto, s of d Blackbird.
7201 3 H. Crozier, "Spark," chestnut.
7202 4 A. S. Branigan, "Tommy Dodd," bay, aged.
7203 5 J. B. Branigan, "Flash Tim," bay, aged.
7204 6 Nomination of Mr. and Mrs. A. A. Laidlaw.
7205 7 F. W. Bowden, "Creamy," cream.
7206 8 Ian C. Baillieu, "Punch," brown, aged.
7207 9 Robert A. Sykes, "Jeannie," bay.
7208 10 F. W. Bowden, "Helios," bay.
7209 11 James W. Lawrey, "Creamy," cream.

Penfold's Royal Reserve Port & Sherry
GUARANTEED 18 YEARS OLD.

Barometers, Rain Gauges, Levelling & Draining Instruments

W. WATSON & SONS, Ltd., 78 Swanston Street, Melbourne.

CONTESTS—JUMPING.

381

- 7210 12 N. S. Allen, "Toby," chestnut.
7211 13 C. Trew, "Billee," brown, bred by A. Dennis, s The Office.
7212 14 M. H. Pinchen, "Dick," bay.
7213 15 Harold E. Hill, "Playmate," chestnut, foaled 26th December, 1916.
7214 16 Thomas Dean, on Miss B. Bruce Reid's "Firefly," bay, foaled 1915, bred by H. Crozier, s Everytime.

NOTE.—The same animal not to be used by more than one competitor in either of the above Bending Races, and no person shall ride more than one animal. Special Prizes of £3/3/- each will be awarded for the Ponies giving the best performances in each of the above races. Stallions excepted.

TROTTING.

Conditions.—Horses must carry 11st. 10lbs. in saddle and 10st. 10lbs. in harness; Ponies, 14 hands and under, 10st. 10lbs. in saddle and 9st. 10lbs. in harness. Riders and drivers to appear in colours, which should be stated on the entry form. These competitions have been registered under the V.T.A. rules, and will be trotted in heats, as directed by the Stewards.

Stallions and Mares are eligible for the Champion Prizes, and if exhibited in Classes 1439 to 1443 only, and intended to compete for those Champion Prizes, they must be in the yard when the judging in Section 7 takes place.

Class 1439—CHAMPION TROTTING OR PACING COMPETITION.

Special Prizes, £60 (Open to all).—One mile. (Trotters allowed 3 seconds in the mile from pacers.) First prize, £50; second prize, £7; third prize, £3. Entry fee £2/10/-, Members £1/10/-.

NOTE.—A Special Prize of £20 will be given to any competitor in the above class that establishes during the Show a new "Royal" Melbourne record, which at present stands at 2min. 17sec. (Established by "Nellie B" (pacer) on 1st September, 1910.)

- 7215 1 Belmont Stud Farm, "Bonnie Voyage" (trotter), black, foaled October, 1913, bred by exhibitors, s First Voyage, d Blonde Grattan, s of d Grattan, colors blue, white sash, blue cap.

MINCHINBURY SPARKLING WINES

PENFOLD'S WINES LTD.

Foster's Lager

382

CONTESTS.—TROTting.

- 7216 2 George Girling, "Sarilla" (pacer), brown, s Ian Cleeve, colors purple, black collar, cuffs and cap.
7217 3 M. D. Coffey, "Dan Bells" (pacer), bay, s Dan Patch, d Evening Bells, colors green, gold cap.

Class 1440—VICTORIA HANDICAP TROT.

Special Prizes, £50.—For all horses that can do 2.26 and better. Trotters and Pacers; One mile. First prize, £40; second prize, £7; third prize, £3. Entry fee £2/10/-, Members £1/10/-.

- 7218 1 William Fisher, "Moving Picture," scratch, bay, foaled 1914, s Abbey Bells, d Zella, colors green, gold sleeves.
7219 2 W. H. Vines, "Early Hours," 10 yards behind, bay, aged, s Ashville Boy, s of d R.I.C., colors blue, gold sleeves and cap.
7220 3 C. H. Griffin, "Normalene," 20 yards behind, chestnut, foaled 1911, bred by C. Ridley, s Abbey Bells, d Norma, s of d Owyhee, colors amethyst, cream braces.
7221 4 C. H. Griffin and D. H. Prince, "Doubtful," 20 yards behind, bay, aged, s Mauritius, d Miss Vera Capel, colors black, red sleeves and cap.
7222 5 T. R. Hardman, "Hope," 30 yards behind, chestnut, aged, bred by exhibitor, s Lou Dobie, d Peggy Whips, colors black, gold cap.
7223 6 "J. Taylor," "Rosedale," 40 yards behind, chestnut, foaled 1914, s Delavan Chimes, d Mambrino Lass, colors blue, black cap.
7224 7 J. James, "Louise Delavan," 50 yards behind, bay, colors blue, light blue sleeves, black cap.
7225 8 Belmont Stud Farm, "Derwent Jack," 50 yards behind, brown, aged, s Grattan Bells, d Kestrel, colors blue, white sash, blue cap.
7226 9 John Phyland, "Hurry On," 50 yards behind, bay, aged, s St. Elmo, d Maffra, colors royal blue, gold stars, white band, blue cap.
7227 10 S. Russell, "Willie Mac," 50 yards behind, bay, foaled 1914, colors all green.
7228 11 M. D. Coffey, "Dan Bells," 50 yards behind, bay, s Dan Patch, d Evening Bells, colors green, gold cap.
7229 12 George Girling, "Sarilla," 100 yards behind, brown, s Ian Cleeve, colors purple, black collar, cuffs and cap.

USE "NUGGET" POLISHES

Foster's Lager

CONTESTS.—TROTTING.

383

Class 1441—NATIONAL HANDICAP TROT.

Special Prizes, £50.—For Trotters only, that can do 2.45 and better; $1\frac{1}{2}$ miles. First prize, £40; second prize, £7; third prize, £3. Entry fee £2/10/-, Members £1/10/-.

- 7230 1 Gange Bros., "Maiden Voyage," scratch, bay, aged, s First Voyage, d Mountain Bells, s of d Abbey Bells, colors royal blue, white cap.
- 7231 2 William Fisher, "Lattan Beils," scratch. brown, foaled 1916, s Grattan Bells, d Mona, colors green, gold sleeves.
- 7232 3 A. Howie, "Minyip Lad," scratch, black, aged, s King Harold, s of d Venus, colors orange, purple cap.
- 7233 4 John Bergin, "Travancore," 25 yards behind, chestnut, aged, colors all green.
- 7234 5 R. A. Smales, "Climax," 35 yards behind, bay, aged, bred by J. B. Zander, s Mauritius, d Lady Osterley, s of d Osterley, colors red, white sleeves, blue cap.
- 7235 6 J. H. Leftley, "Grant," 35 yards behind, bay, aged, s General Grant, d Ruby, colors white, blue sleeves, blue cap.
- 7236 7 William Fisher, "Smoke Cloud," 45 yards behind, chestnut, foaled 1916, s Culloden, s of d Frich, colors green, gold sleeves.
- 7237 8 T. R. Hardman, "Warsaw," 45 yards behind, brown, aged, bred by exhibitor, s Ostia, colors black, gold cap.
- 7238 9 Julius Siebel, "Fashion Plate," 75 yards behind, bay, foaled September 21st, 1915, bred by E. J. Ford, s All Style, d Myrtle Bells, s of d Abbey Bells, colors red, gold sash and cap.
- 7239 10 S. Dell, "King Osterley," 95 yards behind, brown, aged, bred by D. Taylor, s Osterley, d Seambra, s of d Charles Derby, colors blue jacket and cap.
- 7240 11 Belmont Stud Farm, "Osla Anu," 125 yards behind, bay, aged, bred by J. Brady, s Dixie Alto, d Una II., colors blue, white sash, blue cap.

USE "NUGGET" POLISHES

**Class 1442—COMMONWEALTH HANDICAP
TROT.**

Special Prizes, £50.—For all horses that can do 2.33, and no better winning record than 2.23 at time of entry. Trotters and Pacers. One mile. First prize, £40; second prize, £7; third prize, £3. Entry fee £2/10/-, Members £1/10/-.

- 7241 1 R. A. Smales, "Climax," scratch, bay, aged, bred by J. B. Zander, s Mauritius, d Lady Osterley, s of d Osterley, colors red, white sleeves, blue cap.
- 7242 2 A. Bunting, "Titanic Maid," 30 yards behind, bay, colors champagne, blue cap.
- 7243 3 W. H. Vines, "Early Hours," 70 yards behind, bay, aged, s Ashville Boy, s of d R.I.C., colors blue, gold sleeves and cap.
- 7244 4 C. H. Griffin and D. H. Prince, "Doubtful," 80 yards behind, bay, aged, s Mauritius, d Miss Vera Capel, colors black, red sleeves and cap.
- 7245 5 J. S. Todd, "Expect," 80 yards behind, bay, aged, colors black, blue sleeves.
- 7246 6 C. H. Griffin, "Normalene," 80 yards behind, chestnut, foaled 1911, bred by C. Ridley, s Abbey Bells, d Norma, s of d Owyhee, colors amethyst, cream braces.
- 7247 7 John Phyland, "Balranald Maid," 80 yards behind, bay, foaled 1915, s Belmont P., d Ada Wonder, colors royal blue, gold stars, white band, blue cap.
- 7248 8 J. James, "Louise Delavan," 110 yards behind, bay, colors blue, light blue sleeves, black cap.
- 7249 9 Belmont Stud Farm, "Derwent Jack," 110 yards behind, brown, aged, s Grattan Bells, d Kestrel, colors blue, white sash, blue cap.

Class 1443—ROYAL HANDICAP TROT.

Special Prizes £50.—For all horses that can do 2.40, and no better winning record than 2.30 at time of entry. Trotters and Pacers. One mile. First prize, £40; second prize, £7; third prize, £3. Entry fee £2/10/-, Members £1/10/-.

- 7250 1 A. J. Wittchell, "Grace Bell," scratch, chestnut, aged, bred by exhibitor, s Rysharold, d Rose Huon, s of d Prince Huon, colors brown, gold sash.
- 7251 2 J. H. Leftley, "Lady Beryl," 30 yards behind, bay, foaled 1915, s Gospel Bells, d Dolly, colors white, blue sleeves, blue cap.

Eyesight Carefully Tested

ALFRED NOTT, Optician.

Long Established and Only Address—145 Collins St. (cr. Russell Street)

CONTESTS.—DRIVING AND RIDING COMPETITIONS. 385

- 7252 3 R. A. Smales, "Venus M.," 30 yards behind, black, aged, bred by J. B. Zander, s Mauritius, d Black Venus, s of d Rajah, colors red, white sleeves, blue cap.
- 7253 4 Mrs. Pearl Kelly, "Todd," 40 yards behind, bay, foaled 1909, bred by R. Geddes (N.S.W.), s Mambrine Abdullah, d I.O., colors black, green hoops, green cap.
- 7254 5 R. F. Anderson, "Louween," 40 yards behind, brown, foaled 1916, bred by F. D. Ewart, s Blue Dobin, d Halloween, s of d Hambeltonian Bell Boy, colors all brown.
- 7255 6 William Lawson, "Troquois," 40 yards behind, bay, aged, bred by W. Kelly, s Blackwood Chief, s of d Mambrino Abdallah, colors grey jacket, terracotta sash, collar, cuffs and cap.
- 7256 7 A. Bunting, "Titanic Maid," 80 yards behind, bay, colors champagne, blue cap.
- 7257 8 T. R. Hardman, "Warsaw," 80 yards behind, brown, aged, bred by exhibitor, s Ostia, colors black, gold cap.
- 7258 9 J. S. Todd, "Expect," 125 yards behind, bay, aged, colors black, blue sleeves.
- 7259 10 A. W. Simpson, "Parole's Lass," 125 yards behind, brown, s Australian Parool, d Mambrin's Lass, colors maroon, black stripes.

The judge is empowered to disqualify any horse or pony, and any person, rider or driver connected with such horse or pony for unfair trotting or unfair conduct in the competitions, whether a protest be entered or not.

Class 1444—LADIES' RIDING COMPETITION.

(Astride.)

Special Prizes, £4.—First prize, £3; second prize, £1. Entry fee 10/-, Members 7/-.

- 7260 1 Miss D. Fogg, nominated by W. J. Weir.
- 7261 2 Miss Dot McConville, nominated by C. N. Culley.
- 7262 3 Miss Fitzsimmons, nominated by W. G. Hicks, "Maseppa," grey, foaled 1915, s Bundook, d Lily Grey.
- 7263 4 Miss Orme Riggall, "Grey Steele," grey.
- 7264 5 Miss Violet Farmer, "Sheila," chestnut, aged.
- 7265 6 Miss L. Gullifer, "Gambler Shift," bay, foaled 1914, s The Shifter.
- 7266 7 Mrs. A. A. Laidlaw.

GREAT WESTERN Port, Sherry, Quinine, &c.

Virginian
Leaf only

DARNEL TOBACCO

386 CONTESTS.—DRIVING AND RIDING COMPETITIONS.

- 7267 8 Miss Mary McKenny, on A. L. Payne's "Moonbi," brown, aged.
7268 9 Mrs. L. M. Kilpatrick.
7269 10 Miss Lorna T. Embling, "The Native," black, s Worry, d Gold Cord.
7270 11 Miss Fairlie Hagenauer, "Sinai," black, aged, s Hivités s of d Inquisitor.
7271 12 Miss Lorna McIntyre, nominated by J. T. Curran.

Class 1445 — LADIES' RIDING COMPETITION.

(Side Saddle.)

Special Prizes, £4.—First prize, £3; second prize, £1. Entry fee 10/-, Members 7/-.

- 7272 1 Miss Fitzsimmons, nominated by W. G. Hicks, "Maseppa," grey, foaled 1915, s Bundook, d Lily Grey.
7273 2 Mrs. Mackinnon, nominated by Donald Mackinnon.
7274 3 Miss Lorna T. Embling, "The Native," black, s Worry, d Gold Cord.

**Class 1446 — THE "STEWART DAWSON"
LADIES' RIDING COMPETITION.**

(Astride, over Hurdles.)

Special Prizes, £14 (presented by Messrs. Stewart, Dawson and Co. (Australia) Ltd., Melbourne).—Hurdles about 3ft. 6in. high. First prize, £9; second prize, £4; third prize, £1. Entry fee £1/10/-, Members 15/-.

- 7275 1 Miss Nina Clark, nominated by A. Judd.
7276 2 Miss Kitty Pitt, "Gray Dawn," grey, foaled 1913.
7277 3 Miss D. Fogg, nominated by W. J. Weir.
7278 4 Miss Dot McConville, nominated by C. N. Culley.
7279 5 Miss Fitzsimmons, nominated by W. G. Hicks, "Maseppa," grey, foaled 1915, s Bundook, d Lily Grey.
7280 6 Miss Orme Riggall, "Grey Steele," grey.

GLEN VALLEY TEA
GIVES SATISFACTION.

DARNEL TOBACCO

"The Glad
Smoke"

CONTESTS.—DRIVING AND RIDING COMPETITIONS. 387

- 7281 7 Nomination of W. F. Gilbert and R. C. Grubb, "Young Kim," bay, foaled 1913.
7282 8 Miss Rene Crinnion, nominated by George Crinnion, "My Angle," chestnut, aged.
7283 9 Miss L. Gullifer, "Gambler Shift," bay, foaled 1914, s The Shifter.
7284 10 Mrs. A. A. Laidlaw.
7285 11 Miss Mary McKenny, on A. L. Payne's "Moonbi," brown, aged.
7286 12 Miss Lorna T. Embling, "Deleetim," brown, s Merry Spark.
7287 13 Miss Brown, nominated by R. A. Burley.
7288 14 Miss Lorna McIntyre, nominated by J. T. Curran.

NOTE.—Special Prize of £5 will be awarded to the Horse giving the best exhibition of jumping in the above class.

Class 1447—THE "EXCELSIOR" LADIES' RIDING COMPETITION.

(Side Saddle, over Hurdles.)

Special Prizes, £12 (presented by Messrs. Jas. F. McKenzie and Co. Pty. Ltd., Melbourne).—Hurdles about 3ft. 6in. high. First prize, £8; second prize, £3; third prize, £1. Entry fee £1, Members 12/-.

- 7289 1 Miss Fitzsimmons, nominated by W. G. Hicks, "Maseppa," grey, foaled 1915, s Bundook, d Lily Grey.
7290 2 Nomination of W. F. Gilbert and R. C. Grubb, "Young Kim," bay, foaled 1913.
7291 3 Mrs. Mackinnon, nominated by Donald Mackinnon.
7292 4 Nomination of H. Crozier, on "Spark," chestnut.

NOTE.—Special Prize of £5 will be awarded to the Horse giving the best exhibition of jumping in the above class.

To winners in the above four classes, special Ribbons will be awarded.

GLEN VALLEY TEA
GIVES SATISFACTION.

PERFECTION CUT OR PLUG TOBACCO

388 CONTESTS—DRIVING AND RIDING COMPETITIONS.

Class 1448 — "EXCELSIOR" BOYS' RIDING COMPETITION.

Special Prizes, £4 (presented by Messrs. Jas. F. McKenzie and Co. Pty. Ltd., Melbourne).—First prize, £3; second prize, £1. For best boy rider, not exceeding 14 years of age on the day of competition. Entry fee 10/-, Members 7/-.

- 7293 1 Wally Hicks, nominated by W. G. Hicks.
- 7294 2 C. Fisher, nominated by C. H. Fisher, "Ronald," light bay, foaled 1914.
- 7295 3 Rae Wainwright, "Kitty," bay, foaled 1917.
- 7296 4 Keith Nixon, nominated by Nixon Bros.
- 7297 5 Nomination of C. G. Fisher, "Dolly," bay.
- 7298 6 Nomination of W. J. Clarke, "Planet," bay.
- 7299 7 T. MacCormack, nominated by A. Stewart.
- 7300 8 Ned Cameron, "Queenie," black.
- 7301 9 Allan Pharaoh, nominated by W. G. Pharaoh.
- 7302 10 Nomination of Thomas Beamish, "Rover," cream, bred by W. Troup, s Rover.
- 7303 11 Eric Powell, nominated by Miss Violet Powell, "Mahranee," grey, aged.
- 7304 12 Fred Barker, "Dandy," brown, aged.
- 7305 13 Keith Wilson.
- 7306 14 E. Clayson, nominated by J. Devine, "Dongo," dark grey.

LAWSONNER
PTY. LTD.

'CICADA' Plant Food
For Fruit Trees, Farm Crops, etc.
139-141 SWANSTON ST., Melbourne.
Estab. 1850—Tel. Cent. 729.

PERFECTION ^{CUT OR} PLUG TOBACCO

CONTESTS—DRIVING AND RIDING COMPETITIONS. 389

Class 1449—GIRLS' RIDING COMPETITION.

Special Prizes, £4.—First prize, £3; second prize, £1. For best girl rider, not exceeding 14 years of age on the day of competition. Entry fee 10/-, Members 7/-.

- 7307 1 Miss Rose Cahill.
- 7308 2 Miss Bertha Forster, nominated by John C. Melotte.
- 7309 3 Miss E. Roberts.
- 7310 4 Miss Mary Bates, nominated by Miss B. Bruce Reid, "Top Knotch," brown, bred by A. Clarke.
- 7311 5 Miss Nell Wimpole, "Bundoora Trixie," chestnut, foaled November, 1915, bred by Miss B. Bruce Reid, s Every Time, d Elsa, s of d Osterley.
- 7312 6 Miss Edna Doidge, nominated by H. Doidge, "Silver Boy," grey.
- 7313 7 Miss Ruby Curran, nominated by H. Curran.
- 7314 8 Kathleen Curtis, nominated by M. J. Curtis, "Rex," bay.

All exhibitors are subject to such regulations as the Stewards of the classes may direct.

Class 1450—HANDICAP SHEAF-TOSSING COMPETITION.

Special—Highest toss over bar (8lb. sheaf of hay, in cornsack).
—First prize, £5; second prize, £3; third prize, £2.
Entry fee 5/-.

- 7315 1 G. H. Hurren, 6 feet.
- 7316 2 A. Andrew, 6 feet.
- 7317 3 T. McNamara, 5 feet.
- 7318 4 E. J. Walsh, 5 feet.
- 7319 5 J. Trethowan, 5 feet.
- 7320 6 P. S. Walsh, 5 feet.
- 7321 7 M. P. O'Connell, 3 feet.
- 7322 8 E. H. Hunt, 3 feet.
- 7323 9 T. A. Trethowan, 2 feet.
- 7324 10 M. Stokes, scratch.

LAWSON
SOMNER
PTY. LTD.

GIANT KANGAROO RAPE

The Food for Sheep.

139-141 SWANSTON ST., Melb.
Estab. 1850—Tel. Cent. 729

HANDICAP WOOD-CHOPPING CONTESTS.

Steward: H. MEDHURST, Esq.

To take place on the Show Ground, Flemington, during the Show, on days to be arranged.

CLASS.

1451. Handicap Wood-Chopping Contest (Standing Cut). Blocks
45 inches in circumference. (Special.) For all-comers.—
First prize, £15; second prize, £5; third prize, £3.
Entry fee 10/-.

First Heat.

- 7325 1 J. H. Burton, scratch.
- 7326 2 E. S. Mills, scratch.
- 7327 3 A. Maxwell, 3 sec. behind.
- 7328 4 Constable Cherry, 4 sec. behind.
- 7329 5 E. J. Herrod, 8 sec. behind.
- 7330 6 D. W. Roberts, 10 sec. behind.
- 7331 7 R. T. Harris, 12 sec. behind.
- 7332 8 G. Blanc, 16 sec. behind.

First and second in each heat to start in final.

Second Heat.

- 7333 1 H. Bickerton, scratch.
- 7334 2 J. H. Maple, 2 sec. behind.
- 7335 3 C. Russell, 4 sec. behind.
- 7336 4 B. Smith, 10 sec. behind.
- 7337 5 E. Cashin, 10 sec. behind.
- 7338 6 A. E. Crick, 12 sec. behind.
- 7339 7 C. Weston, 16 sec. behind.

First and second in each heat to start in final.

ALFRED NOTT,
Optician.

Long Established and Only Address—
145 COLLINS STREET
(corner of Russell Street)

PROFITABLE PIG REARING is a subject that receives attention in the **JOURNAL** of the **DEPARTMENT** of **AGRICULTURE**.

CONTESTS.—HANDICAP WOOD-CHOPPING.

391

Third Heat.

- 7340 1 P. E. Farleigh, scratch.
- 7341 2 J. Cashin, scratch.
- 7342 3 A. P. Sagasser, 4 sec. behind.
- 7343 4 A. Isaac, 6 sec. behind.
- 7344 5 A. Marks, 10 sec. behind.
- 7345 6 C. T. Crick, 10 sec. behind.
- 7346 7 W. Bartels, 14 sec. behind.

First and second in each heat to start in final.

Fourth Heat.

- 7347 1 R. H. Jarvis, scratch.
- 7348 2 W. Mulhare, scratch.
- 7349 3 W. J. R. Scott, 3 sec. behind.
- 7350 4 B. Galvin, 3 sec. behind.
- 7351 5 H. Hanson, 10 sec. behind.
- 7352 6 W. A. Lawler, 10 sec. behind.
- 7353 7 F. Whitchurch, 12 sec. behind.

First and second in each heat to start in final.

CLASS.

1452. Handicap Standing Block Teams' Match. Logs 8 feet in circumference. Two men. Limited to eight teams. (Special).—First prize, £10; second prize, £5; third prize, £2. Entry fee 10/- per team.

- 7354 1 J. H. Burton and mate, scratch.
- 7355 2 W. Bartels and D. McDonald, 15 sec. behind.
- 7356 3 A. E. Crick and C. T. Crick, 25 sec. behind.
- 7357 4 F. Whitchurch and D. Roberts, 25 sec. behind.
- 7358 5 G. Blanc and C. Weston, 25 sec. behind.

Eyesight Carefully Tested

ALFRED NOTT, Optician,

Long Established and Only Address—145 Collins Street (corner Russell St.)

USE "NUGGET" POLISHES

392 CONTESTS.—HANDICAP WOOD-CHOPPING.

GLASS.

- 1453. Handicap Wood-Chopping Contest.** (Underhand chop).
Blocks 45 inches in circumference. (Special.) For all-comers.—First prize, £10, and a gold medal value £5 (the gift of the Plumb Axe Co.); second prize, £5; third prize, £2; Entry fee 10/-.

First Heat.

- 7359 1 W. Jenkin, scratch.
- 7360 2 A. Andrew, scratch.
- 7361 3 H. Mackin, scratch.
- 7362 4 J. Cashin, 3 sec. behind.
- 7363 5 R. Leibhardt, 4 sec. behind.
- 7364 6 W. J. R. Scott, 6 sec. behind.
- 7365 7 P. E. Farleigh, 8 sec. behind.
- 7366 8 H. Bickerton, 8 sec. behind.
- 7367 9 W. A. Lawler, 10 sec. behind.
- 7368 10 C. Weston, 14 sec. behind.

First and second in each heat to start in final.

Second Heat.

- 7369 1 F. Smith, scratch.
- 7370 2 W. Mulhare, scratch.
- 7371 3 A. Marks, 3 sec. behind.
- 7372 4 C. T. Crick, 4 sec. behind.
- 7373 5 B. Smith, 6 sec. behind.
- 7374 6 E. Cashin, 8 sec. behind.
- 7375 7 C. Russell, 8 sec. behind.
- 7376 8 F. Whitchurch, 10 sec. behind.
- 7377 9 G. Blanc, 14 sec. behind.

First and second in each heat to start in final.

LAWSONNER
PTY. LTD.

"PEEPI"

For Destruction of all weeds on Buffalo-
and English Grass Lawns.

139-141 SWANSTON ST., Melbourne.
Estab. 1850—Tel. Cent. 729.

CONTESTS—HANDICAP WOOD-CHOPPING.

393

Third Heat.

- 7378 1 E. S. Mills, scratch.
- 7379 2 T. Gully, scratch.
- 7380 3 A. Maxwell, 3 sec. behind.
- 7381 4 A. P. Sagasser, 4 sec. behind.
- 7382 5 A. H. Smith, 4 sec. behind.
- 7383 6 W. Rae, 6 sec. behind.
- 7384 7 S. Herrod, 10 sec. behind.
- 7385 8 M. O. Hehir, 10 sec. behind.
- 7386 9 W. Bartels, 10 sec. behind.

First and second in each heat to start in final.

Fourth Heat.

- 7387 1 J. H. Burton, scratch.
- 7388 2 J. Hughes, scratch.
- 7389 3 R. H. Jarvis, scratch.
- 7390 4 B. Galvin, 2 sec. behind.
- 7391 5 W. McMahon, 4 sec. behind.
- 7392 6 A. E. Crick, 6 sec. behind.
- 7393 7 R. T. Harris, 8 sec. behind.
- 7394 8 A. Isaac, 8 sec. behind.
- 7395 9 D. W. Roberts, 10 sec. behind.

First and second in each heat to start in final.

CLASS.

- 1454. Handicap Tree-Felling Contest.** (Special.) Limited to six competitors. Logs 15 inches in diameter. Competitors must put five spring boards above each other, and cut out front scarf, then descend and put same five boards in on other side, and cut out back scarf. (Logs must not be cut off from one side.)—First prize, £10; second prize, £5; third prize, £2. Entry fee 10/-.

- 7396 1 J. Hughes, scratch.
- 7397 2 A. P. Sagasser, scratch.
- 7398 3 W. Mulhare, 15 sec. behind.
- 7399 4 A. H. Smith, 25 sec. behind.

LAWSONER
PTY. LTD.

Top dress your Lucerne Paddocks with
"CICADA" Plant Food

139-141 SWANSTON ST., Melbourne
Estab. 1850—Tel. Cent. 729.

UNION JACK COFFEE

DELICIOUS.

394

CONTESTS—HANDICAP WOOD-CHOPPING.

CLASS.

1455. Handicap Standing Block Chop. Blocks 42 inches in circumference. (Special.) For competitors who have not won £5 or over in a Standing Block Competition.—First prize, £8, and a gold medal value £5 (the gift of Plumb Axe Co.); second prize, £5; third prize, £2. Entry fee 10/-.

First Heat.

- 7400 1 R. H. Jarvis, scratch.
- 7401 2 R. J. Leibhardt, scratch.
- 7402 3 F. Smith, scratch.
- 7403 4 J. H. Maple, 3 sec. behind.
- 7404 5 W. McMahon, 3 sec. behind.
- 7405 6 S. Herrod, 4 sec. behind.
- 7406 7 W. A. Lawler, 10 sec. behind.

First, second and third in each heat to start in final.

Second Heat.

- 7407 1 S. Tucknott, scratch.
- 7408 2 J. Hughes, scratch.
- 7409 3 H. Bickerton, scratch.
- 7410 4 W. Mulhare, scratch.
- 7411 5 M. O. Hehir, 4 sec. behind.
- 7412 6 A. Maxwell, 4 sec. behind.
- 7413 7 R. T. Harris, 10 sec. behind.

First, second and third in each heat to start in final.

ADAMAX ROOFING

The Best that
money can buy.

UNION JACK COFFEE

DELICIOUS.

CONTESTS—HANDICAP WOOD-CHOPPING.

395

Third Heat

- 7414 1 E. S. Mills, scratch.
- 7415 2 A. Andrew, scratch.
- 7416 3 J. H. Burton, scratch.
- 7417 4 P. E. Farleigh, scratch.
- 7418 5 J. Cashin, 3 sec. behind.
- 7419 6 C. Russell, 3 sec. behind.
- 7420 7 A. P. Sagasser, 6 sec. behind.

First, second and third in each heat to start in final.

CONDITIONS.

1. The logs and billets will be any variety of timber and any length approved by the Stewards. The circumference of all logs will be uniform.
2. No entry will be accepted unless accompanied by entry fee.
3. Competitors must state on the entry form a list of their last two years' performances, together with the name of the scratch man.
4. The contests will be chopped in heats and a final, according to the number of entries.
5. All logs and billets will be numbered, and will be drawn for by competitors.
6. The first and second competitors in each heat shall compete in the final.
7. No competitor will be allowed to make any axe marks on his log before the word "Go."
8. No persons other than competitors and officials will be allowed in the ring during the contest.
9. Axes only must entirely sever logs in two parts; pushing or pulling will disqualify.
10. The decision of the Judge in all cases will be final as to places.
11. Competitors must be at their places previous to the advertised time of starting, or the event will be commenced without them.
12. All competitors must appear in white trousers.

ADAMAX ROOFING

Stocked
by **all Country**
Storekeepers.



Lubricating the World's Power

THE bulk of the world's mechanical power comes from four sources—steam, water, electricity and gas.

Power efficiency depends upon lubricating efficiency. For over half a century the Vacuum Oil Company has specialized upon this great problem.

To-day this Company is looked to for correct lubrication by operators of every known kind of power machinery.

Gargoyle Lubricants are known the world over. The red Gargoyle on cans and barrels points the way to higher mechanical efficiency and lower operating costs.

Vacuum Oil Co. Pty. Ltd.

M 16

Throughout Australasia



A grade for each type of service

Section 58 — Stands of Machinery, Implements, and Miscellaneous Exhibits.

No Prizes are offered for competition in this Section, the majority of makers and importers having expressed their willingness to exhibit without competing. Entries will be received and space allotted in the Yards for stands (see General Regulations, Clause 5), and Exhibitors will have every facility for displaying their collective or individual exhibits to the best advantage.

Sites may be viewed on the Ground each morning, 9 to 10, by appointment.

The attention of Exhibitors is directed to Regulation 20, dealing with the safeguarding of machinery at the Show.

Exhibits in this section must be in their places in the yards before 6 p.m. on Saturday, 18th September, 1920.

No. 2 STAND in DAIRY MACHINERY PAVILION.—Royal Victorian Institute for the Blind, St. Kilda Road, Prahran.

Matting Loom Working.—Millet Broom Making.—Basket Making.—Brush Making.—Mat Making.—Musical Selection by the Orchestra of the Institute.

No. 5 STAND in THE DAIRY MACHINERY PAVILION.—Pick-Me-Up Condiment Co. Ltd., Alice-street, Newtown, Sydney.

Pick-Me-Up Sauce—Anchovy Essence—Mango Chutney—Lancashire Pickle.

No. 6 STAND in DAIRY MACHINERY PAVILION.—Salmond & Spraggon (Australia) Ltd., "Rialto," Collins-street, Melbourne.

"Creamoata"—McClinton's Toilet Preparations—Colleen Soaps—Icilma Toilet Preparations.

No. 7 STAND in DAIRY MACHINERY PAVILION.—Cadbury Bros. Ltd., 45 William-street, Melbourne.

Distribution of Cocoa.

Microscopes and Pocket Magnifiers

Splendid Stock at WATSON'S, 78 Swanston Street.

THE JOURNAL of the **DEPARTMENT of AGRICULTURE**
will be forwarded to any address in the **Commonwealth**
for twelve months for 3/-.

398

MACHINERY, IMPLEMENTS, &c.

No. 8 STAND in DAIRY MACHINERY PAVILION.—The Kiwi Polish Co.
Pty., Ltd., 317 Collins-street, Melbourne.

Kiwi Boot Polishes and Tan Stain—Boot Polishers, etc.

No. 9 STAND in DAIRY MACHINERY PAVILION.—Messrs. Fred. Walker
& Co., 376 Flinders-street, Melbourne.

Bonox and Red Feather Cheese.

No. 10 STAND in DAIRY MACHINERY PAVILION.—Macdougall's Ltd.,
470 Collins-street, Melbourne.

Cerona Portable Typewriter—Keelox Typewriter Ribbons.

No. 11 STAND in DAIRY MACHINERY PAVILION.—Messrs. Nordskog, Due
& Turner, 414 Swanston-street, Melbourne.

“Tintex” and “Dytex.”

No. 12 STAND in DAIRY MACHINERY PAVILION.—Maize Products Pty.,
Ltd., corner Parker and Maribyrnong-streets, Footscray.

Maize Syrup—Maize Sugar—Dandy Starch—Kream Brand Corn Flour—
Columbia Maizena—Maize Oil—Nutro Salad Oil—Polly Feed—Oil Meal—
Menin's Maizena—Wattle Starch—Pearl Starch—Troy Starch—Tulip
Corn Flour.

No. 13 STAND in DAIRY MACHINERY PAVILION.—Henry Berry & Co.
Pty. Ltd., 568-580 Collins-street, Melbourne.

Invicta S.R. Flour—Invicta Jelly Crystals—Invicta Saline Powder—Invicta
Essences—Invicta Custard Powder—Feathertop Baking Powder—Tip-Top
Jelly Crystals.

No. 14 STAND in DAIRY MACHINERY PAVILION.—Messrs. A. H. & A. E.
Humphries, 74 Queen's Bridge-street, South Melbourne.

Windmill Cocoa—Klembro Products—Gran Bits—Sirdar Relish—Q.P. Pro-
ducts—Windmill Brooms.

No. 15 STAND in DAIRY MACHINERY PAVILION.—Toledo-Berkel Pty.
Ltd. (late A. Woodhead Pty. Ltd.), 48-50 Bourke-street, Melbourne.

“Toledo” Automatic Gravity Weighing Machines—“Jackson” Instantaneous
Water Boilers—“Berkel” Patent Bread and Meat Slicers—“Hobart”
Electric Chopping Machines—“Hobart” Electric Mixing Machines.

RESULTS of **ANALYTICAL TESTS** of **MANURES** are
published in the **JOURNAL** of the **DEPARTMENT** of
AGRICULTURE.

J. H. HOLMES

Electric
Motors,
Dynamos,
and
Accessories.

J. J. SAVILLE

High Speed
Steel.

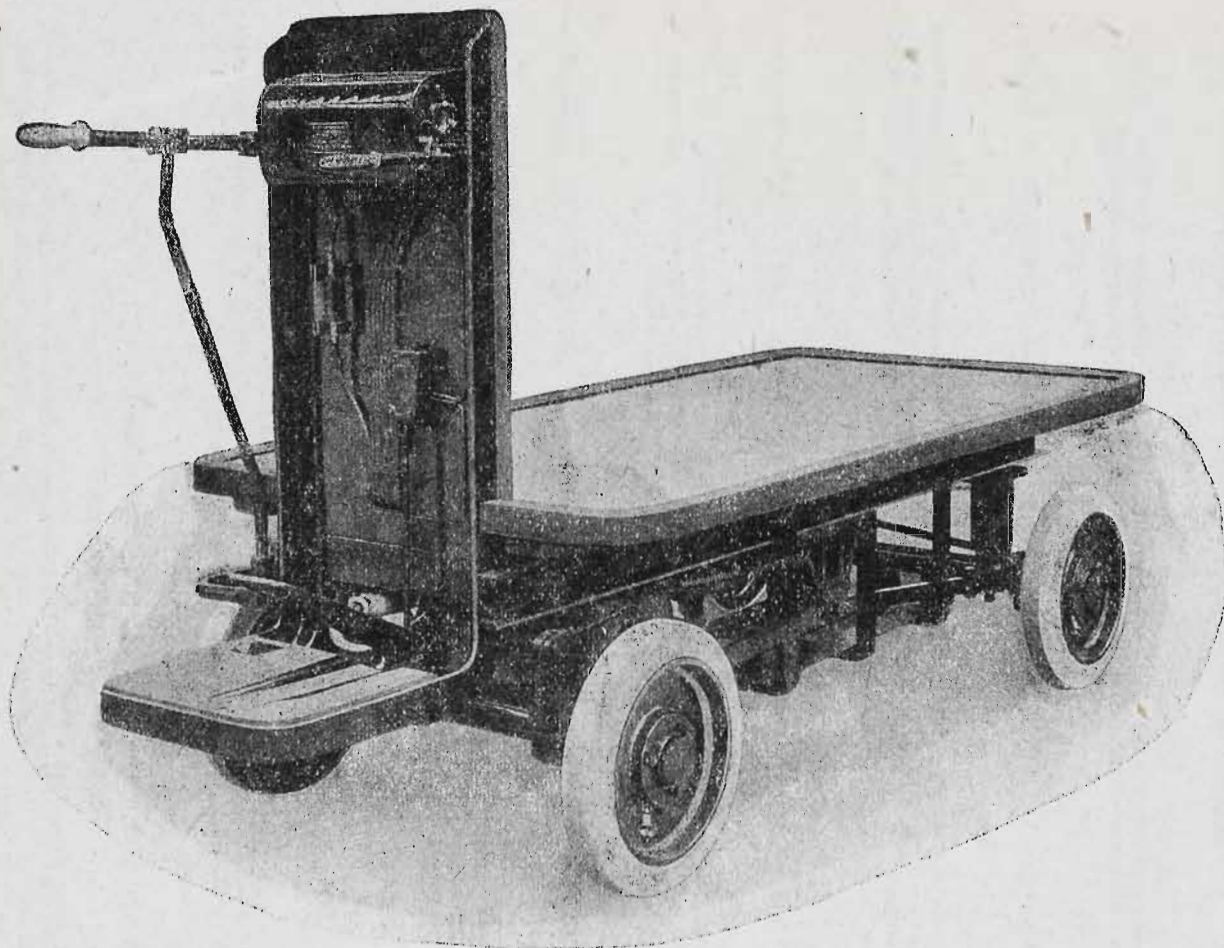

D. & J. TULLIS

Steam
Laundry
Machinery.

**JONES &
SHIPMAN**

Drilling
Machines,
Small Tools.

Machine
Tools.

Australian Representatives:—

B.E.V. Electric Industrial Trucks.

STRACHAN, MURRAY & SHANNON Ltd.

99 KING STREET, MELBOURNE.

400

MACHINERY, IMPLEMENTS, &c.

No. 17 STAND in DAIRY MACHINERY PAVILION.—The Standard Rubber Works Pty., Ltd., National Mutual Buildings, 395 Collins-street, Melbourne.

Standard Semi-Pneumatic Tubes—Springy Heel Cushions for the Feet—Springy Insoles—Standard Sponge Shoe Grips—Sponges—Rubber Heels.

No. 19 STAND in DAIRY MACHINERY PAVILION.—L. Bannister, 39 Queen-street, Melbourne.

“Renown” Separators—“Mandor” Rubber Belting, and Belt Lacers and Fasteners—Yale and Towne Electric and Hand Hoists—Warrington Steel Wire Rope—S.E.A. Packing Rings—“Maxa” Belt Dressing—“N.K.” Tree Puller—“N.K.” Jack—“N.K.” Wire Strainer.

No. 20 STAND in LENNON AVENUE.—Tye & Co. Pty. Ltd., 100-108 Bourke-street, Melbourne.

Drawingroom Suite—Diningroom Suite—Kitchen Furniture—Carpets—Rugs—Linoleums—Children's Carriages—Hall Furniture—Tapestries—Chinaware—Glassware—Garden Seats—“Tyanko” Sewing Machines.

No. 21 STAND in LENNON AVENUE.—Oliver J. Nilsen & Co., Commerce House, Melbourne.

Electric Home and Farm Lighting and Power Plant—Electric Heating and Cooking Apparatus—Electric Lanterns and Batteries—Electric Fittings and Shades—Electric Motors and Fans.

No. 22 STAND in LENNON AVENUE.—Swallow and Ariell Pty., Ltd. Box 212, G.P.O., Melbourne.

Biscuits—Cakes—Wedding Cakes—Candied Peel—Tomato Sauce—Self-raising Flour—Jams and Jellies—Canned Fruits—Canned Vegetables—Desiccated Vegetables—Seeded Raisins—Prunes.

No. 23 STAND in LENNON AVENUE.—Wunderlich Ltd., 243 Collins-street, Melbourne.

Metal Ceilings and Wall Linings—Durabestos Asbestos Cement Sheets—Terra Cotta Roofing Tiles—Lottoid Plaster Board—Shop Fronts and Shop Fittings—Rogers Machine-made Paints—Rogers Varnishes—Cement Laundry Tubs—Certainteed Asphalt Roll Roofing.

No. 24 STAND in LENNON AVENUE.—The British Imperial Oil Co. Ltd., Liverpool Buildings, William-street, Melbourne.

“Silverlight” Kerosene—“Dreadnought” Kerosene—“Shell” Benzine—“Shell” Benzoline—“Shell” Motor Spirit—“Shell” Lubricating Oils—“Shell” Greases—Paraffin Wax—Asphalt—“Drialene” (Mineral Turpentine).

THE JOURNAL of the DEPARTMENT of AGRICULTURE
64 pages, well illustrated, 3/- per annum.

McPHERSON, THOM, KETTLE & CO., TRUST MONEY.

We have a large amount of Trust Money to Lend on broad acres at lowest current rates.

Agents for the famous Belfast Footrot Ointment.

MACHINERY, IMPLEMENTS, &c.

401

No. 25 STAND in LENNON AVENUE.—Nestle & Anglo-Swiss Condensed Milk Co., 581 Bourke-street, Melbourne.

Nestle's Milk—Milkmaid Coffee and Milk, Milkmaid Chocolate and Milk, Milkmaid Cocoa and Milk—Cailler's Pure Soluble Cocoa, Cailler's Chocolate—Stedman-Henderson's Confectionery.

No. 26 STAND in LENNON AVENUE.—F. Longmore & Co., Whiteman-street, South Melbourne.

Jams—Preserves—Canned Fruits—Bottled Fruits—Tomato Sauce—Jelly Crystals

No. 27 STAND in LENNON AVENUE.—Austral Mammoth Incubator Co., 402 Swan-street, Burnley.

Incubators—Brooders—Poultry Requisites.

No. 28 STAND in LENNON AVENUE.—J. Kitchen & Sons Pty. Ltd., 10 Queen-street, Melbourne.

Soaps (Laundry)—Velvet Soap—Witch Soap—Naphtha Soap—Kitchen's Bar Soap—Merino, for Washing Woollens without shrinking—Soap Extract—Coo-ee Cleanser—Lino. Polish—Metal Polish—Sandsoap—Electrine Candles—Glycerine—Kitchen's Shaving Stick—Kitchen's Shaving Cream—Kitchen's Medicated Soap—Solvol, for Cleaning Dirty Hands—Velvet Bath Salts—Velvet Talc Powder—Velvet Tooth Paste—Toilet Soaps.

No. 29 STAND in LENNON AVENUE.—F. K. Cox & Co. Pty. Ltd., 365 Lonsdale-street, Melbourne; 273 Chapel-street, Prahran; Racecourse-road, Newmarket.

Furniture—Mantelpieces—Grates and Tiles—Baths, Sinks, etc.—Wire Doors and Screens—Builders' Hardware.

No. 30 STAND in LENNON AVENUE.—The Rosella Preserving Co. Ltd., Cremorne Gardens, Richmond.

Jams and Jellies—Tomato Sauce—Preserved Fruits—Chutney—Assorted Preserves.

No. 31 STAND in LENNON AVENUE.—James Hardie & Co. Pty. Ltd., 581 Little Collins-street, Melbourne.

Fibrolite Asbestos Cement Sheets—Fibrolite Asbestos Cement Slates—Fibrolite Asbestos Cement, Corrugated—Fibrous Plaster Sheets and Cornice Mould—3-ply Woods—Rexilite Ready Roofing—Aretic Packing—F.C. Cold Water Paint—Cabot (Creosote Wood Stain)—Belting Leather—Dick's Balata—Wastes—Oils, etc.—Laundry Machinery.

THE JOURNAL of the DEPARTMENT of AGRICULTURE
deals with all phases of our agricultural industries.

YOU TAKE NO RISKS WHEN YOU BUY YOUR HOUSE Through T. M. BURKE

402

MACHINERY, IMPLEMENTS, &c.

No. 32 STAND in LENNON AVENUE.—Wischer & Co. Pty. Ltd., 153 William-street, Melbourne; Works, Whitehall-street, Yarraville.

Artificial Manures—Acids—Chemicals.

No. 33 STAND in LENNON AVENUE.—A. Joyce & Co. Pty. Ltd., 587-595 Elizabeth-street, Melbourne.

Dairy Utensils—20th Century Bath Heaters (Fuel and Gas).

No. 34 STAND in LENNON AVENUE.—Maples, 258 Clarendon-street, South Melbourne.

Maples' Australian Pianos—Maples' Australian Player Pianos—Maples' English and American Player Pianos—Maples' Cabinet Graphophones—Maples' Art Bedroom Suites, Australian woods—Maples' Blackwood Diningroom Suites—Maples' Axminster and Wilton Carpets—Maples' Bedsteads and Bedding.

No. 35 STAND in LENNON AVENUE.—J. H. Rudd & Co., 115 William-street, Melbourne.

Aphismear—Alpinit—Antiseptol—Branding Oils—Dipping Baths—Donald Wire Strainers—Donald Wool Presses—Durabestos Fibre Sheets—Ear Tags and Markers—Evans' Specific—Homestead Tea—Lime (Building and Agricultural)—McIntyre's Rabbit Exterminators—Phosphated Molasses—Blue Murder Rabbit Poison—Renboy Brands—Rogerson Bale Grips—Salt—Shaw's Post Lifter—Thomas' Sheep Dip—Sheepblo Flyoil—Stoppon Branding Oil—Wire Netting—Woolpacks.

No. 36 STAND in LENNON AVENUE.—T. Curphey Pty. Ltd., 225 Coppin-street, Richmond.

Agricultural and Builders' Lime—Lime Spreaders—Reinforced Cement Ware.

No. 37 STAND in LENNON AVENUE.—A. Victor Leggo & Co., Collins-street, Melbourne.

Sheep Dip—Cattle Dip—Fruit Sprays—Weed Killer—Agricultural Chemicals—Industrial Chemicals—Raw Materials for Industrial Use—Mineral Wools.

No. 38 STAND in LENNON AVENUE.—Guardian Assurance Co. Ltd., 452 Collins-street, Melbourne.

Insurance Literature.

LAWSONNER
PTY. LTD.

**HEADQUARTERS
For Sudan Grass**

139-141 SWANSTON ST., Melb.
Estab. 1850—Tel. Cent. 729.

**Make a point of calling at
T. M. BURKE'S Stand
in the INDUSTRIAL HALL.**

MACHINERY, IMPLEMENTS, &c.

403

No. 39 STAND in LENNON AVENUE.—Morris, Little, & Son (For. and Col.) Ltd., 26 St. James-street, Melbourne.

Little's Fluid Sheep Dip—Little's Liquid Sheep Dip—Little's Powder Sheep Dip—Little's Foot Rot Cure—Little's Fly Powder—Little's Soluble "Phenoid" Disinfectant—Little's Powder "Phenoid" Disinfectant.

No. 40 STAND in LENNON AVENUE.—Stewarts & Lloyds (Australia) Ltd., Box 46, G.P.O., Melbourne.

Pipes and Tubes of all kinds and sizes—Fittings for same—Steel Plates—Tubular Buildings—Hot Water and Heating Appliances.

No. 41 STAND in LENNON AVENUE.—Gardner, Waern & Co., 384 City-road, South Melbourne.

"Gawco" Standardised Building—"Quickup" Standardised Garage or Shed—"Chilca" Plough Shares—"S.K.F." Ball Bearings—"G.W. Co." Electric Motors (Australian manufacture)—"A.G.A." Oxy-Acetylene Welding Plant.

No. 43 STAND in LENNON AVENUE.—Larkin-Sopwith Aircraft Supply Co. Ltd., "Aberdeen House," 524 Collins-street, Melbourne.

Aeroplanes—Aeroplane Hangars—Petrol Storage Installations—Aviation Instruments—Water Softeners—"Castrol" Lubricating Oils—Aeroplane Dope and Varnish—Aero. Cameras—Parachutes.

No. 45 STAND in LENNON AVENUE.—Scarlett & Coy., Jute, Grain and Produce Merchants, Stock and Land Agents, Flour Millers, 435 Collins-street, Melbourne.

General Exhibits of Jute (Corn Sacks, Wool Packs, Bran Bags, etc.)—Twine—Oils—Grains and Cereals (Oats, Maize, Beans, Peas, Broom Fibre, Barley Grasses, Potatoes, Onions)—Produce—Flour, Bran, Pollard.

No. 49 STAND in LENNON AVENUE.—Boon Spa, Ltd., Geelong-road, Footscray.

Australian National Mineral Water.

LAWSON
SOMNER
PTY. LTD.

**ROSES, CARNATIONS,
CHRYSANTHEMUMS, DAHLIAS, etc.**
139-141 SWANSTON ST., Melb.
Estab. 1850—Tel. Cent. 729

Virginian
Leaf only

DARNEL TOBACCO

404

MACHINERY, IMPLEMENTS, &c.

No. 50 STAND in LENNON AVENUE.—H. M. Leggo & Co. Ltd., 218 Queen-street, Melbourne.

Tomato Culture (Hot Beds, Cold Frames, Tomato Plants, Implements, etc.)—Candied Peel Manufacture (Lemons in natural state as used, Lemon Peel in various stages of manufacture, Candied Lemon Peel, Orange Peel, Citron Peel)—Jams and Jellies—Tomato Products (Tomato Soup, Tomato Sauce, Canned Tomatoes, Tomato Puree, Tomatis)—Canned Fruits, Pickles—Worcester Sauce—Australian Relish—Self-Raising Flour—Baking Powder—Essences—Curry Powder—Cubex—Coffee Essence, etc., etc.

No. 51 STAND in PLUMMER AVENUE.—The Australian Explosives and Chemical Co. Ltd. (Federal Manure Co.), 7 St. James Buildings, 135 William-street, Melbourne.

Ordinary Superphosphate—Bone and Super. No. 1—Bone and Super. No. 3—Nitrogenous Superphosphate—Sulphate of Ammonia—Nitrate of Soda—Sulphate of Iron—Basic Phosphate—Ground Phosphate—Sulphur—Rock Phosphate—Bone Fertiliser—Bone Fertiliser (Special)—Blood, Bone and Super.—Market Garden Manure—Blood Fertiliser—Rape Manure—Top Dressing Manure—Thomas' Phosphate—No. 1 Complete Manure—No. 2 Complete Manure—No. 3 Complete Manure—No. 4 Complete Manure—Nitric Acid—Sulphuric Acid.

No. 52 STAND in PLUMMER AVENUE.—Mt. Lyell Mining & Railway Co. Ltd., 381 Little Collins-street, Melbourne.

No. 1 Superphosphate—Nitro. Superphosphate—No. 1 Bone Fertiliser and Super. (1 and 2)—No. 2 Super. and Bone Fertiliser (2 Super., 1 Bone)—Basic Phosphate—Potato Manure, with Bones—Potato Manure, without Bones—Onion Manure—Orchard Manure—Leguminous Manure—Maize and Fodder Crop Manure—Barley Manure—Rape Manure—Grass Manure, Laying Down—Grass Manure, Top Dressing—Concentrated Super.—Nitrate of Soda—Sulphate of Ammonia—Ground Phosphate, 80 per cent.—Sulphate of Iron, Crystals—Sulphate of Iron, Screened—Agricultural Salt—Horticultural Manure—Lawn Fertiliser—Guano—Kainit—Blood Manure—Pyrites before Treatment—Pyrites after Roasting—Rock Phosphate—No. 1 Complete Manure—No. 2 Complete Manure—No. 3 Complete Manure—No. 4 Complete Manure—Muriate of Potash.

No. 53 STAND in LENNON AVENUE.—Thomas Evans Pty. Ltd., 415 Bourke-street, Melbourne.

Tents—Tarpaulins—Horse and Cattle Rugs—Flags, Oilskin Clothing, etc.

No. 54 STAND in LENNON AVENUE.—Hugo Wertheim Pty. Ltd., 173 William-street, Melbourne, and 294-6 Bourke-street, Melbourne.

"Wertheim-Australian" Upright Grand Pianos—"Wertheim-Australian" Horizontal Grand and Semi-Grand Pianos—"Wertheim-Australian" Player-Pianos—"Columbia" Grafonolas—"Columbia" Grafonola Records—"Regal" Records.

USE **"NUGGET"** POLISHES

DARNEL TOBACCO

"The Glad Smoke"

MACHINERY, IMPLEMENTS, &c.

405

No. 55 STAND in PLUMMER AVENUE.—Cuming, Smith & Co. Pty. Ltd.,

65 William-street, Melbourne.

"Sickle" Brand Manures:—Florida Superphosphate for Grain—Nitrogenous Superphosphate—Super. and Bone (C)—Market Garden Manure—Basic Phosphate—Special Top Dressing Grass Manure—Ground Phosphate, 80 per cent.—Sulphate of Ammonia—Nitrate of Soda—Sulphate of Iron Crystals—Sulphate of Iron Crystals (Screened)—No. 1 Complete Manure (containing Potash)—No. 2 Complete Manure (containing Potash)—No. 3 Complete Manure (containing Potash)—No. 4 Complete Manure (containing Potash)—Muriate of Potash.

Wood Distillation Products:—Acetone Oil—Ethyl Methyl Ketone—Butyl Aldehyde—Semi-refined Acetone—Refined Acetone—Pure Acetone—Crude Methyl Alcohol—Crude Wood Naphtha—Semi-refined Methyl Alcohol—Semi-refined Wood Naphtha—Refined Methyl Alcohol—Refined Wood Naphtha—Pure Methyl Alcohol—Denaturing Spirit—"Sickle" Brand Formalin—Para-Formaldehyde—Crude Wood-Tar Oil—"Creo" Tar Oil—Pyroligneous Acid—Acetate of Lime—Acetic Acid—Wood-Tar Spirit—Wood Tar—Wood Pitch—Charcoal—Hardwoods, Unseasoned and Seasoned—Seasoned Floorings—Seasoned Weatherboards—Axe Handles.

Acids:—Sulphuric Acid—Oleum—Sulphurous Acid—Muriatic Acid—Hydrochloric Acid—Nitric Acid—Acetic Acid—Acetic Acid (Glacial B.P.)—Electrolytic Acid.

Rabbit Poisons:—Carbon Bi-Sulphide—Rock Sulphur—Ground Sulphur—Sulphur Chloride—Magnesium Chloride—Sulphate of Soda (Glauber Salts)—Sulphate of Soda (B.P. Crystals)—Sulphate of Soda (Fine).

No. 56a STAND at corner LENNON AVENUE and MUNRO STREET.—

Australian Dried Fruits Association (C. J. DeGaris, Director of Publicity), Mildura.

"Sun-Raysed" Fruit—"Normey" Confectionery.

No. 57 STAND in PLUMMER AVENUE.—John Wilson, 95 Albion-street, West Brunswick.

Bulldog Oil Engines—Brown's Tree Pullers—Wilson's Little Wonder Winch.

No. 58 STAND in BRUNTON AVENUE.—Henry Berry & Co. Pty. Ltd., 568-580 Collins-street, Melbourne.

Australian-made Bacon Slicers—American Cash Registers—Sausage Making Machinery—Petrol Engines—Butchers' Shop Furniture—Dough Mixers—Cake Mixers—Egg Whisks—Ice Cream Freezers—Bread Slicers.

USE "NUGGET" POLISHES

No. 59 STAND in PLUMMER AVENUE.—Daniel Harvey, White Horse Road,
Box Hill.

No. 1 Single Furrow Orchard Plow, Knife Coulter.—No. 1 Single Furrow Plow, Chilled Board, Circular Coulter.—No. 2 Single Furrow Orchard Plow, Knife Coulter.—No. 2 Single Furrow Plow, Chilled Board, Circular Coulter.—No. 3 Single Furrow Orchard Plow, with Circular Coulter and Furrow Wheel.—Light Double Furrow Orchard Plow, Knife Coulter, Short Board.—Heavy Double Furrow Orchard Plow, Chilled Board, Steering Gear.—Light Double Furrow Orchard Plow, Circular Coulter, Long Board.—Heavy Double Furrow Orchard Plow, Circular Coulter, Front Lifting Gear.—Heavy Double Furrow Orchard Plow, Furrowing Attachment.—3-Furrow Orchard Plow, Long Board.—7-Tyne Spring Tooth Cultivator.—9-Tyne Spring Tooth Cultivator.—14-Tyne Spring Tooth Cultivator.—18-Tyne Spring Tooth Cultivator.—2 Light Draught Cultivators.—“Nobelius” Nursery Cultivator.—6-Plate One-Way Orchard Disc Cultivator.—5-Plate One-Way Orchard Disc Cultivator, 20in. Blades.—8-Plate One-Way Orchard Disc Cultivator.—6-Plate One-Way Disc, with Spring Tooth Attachment.—10-Plate Two-Way Orchard Disc Cultivator, 20in. Blades.—12-Plate Two-Way Orchard Disc Cultivator.—Light Double Furrow Disc Plow.—Heavy Double Furrow Disc Plow.—3-Furrow Disc Plow.—Grape and Berry Hoe.—Grape and Berry Hoe, with Skimmer.—Grape and Berry Hoe, with Spring Tooth Attachment.—2 Sets Orchard Harness.—2-Section Harrows.—3-Section Harrows.—1 Set 2-Horse Bars.—Weed Cutter.—Assortment of Shares.

No. 60 STAND in PLUMMER AVENUE.—David Edwards. 476 Elizabeth-street, Melbourne.

1 3-Furrow Plow—5 2-Furrow Plows (Orchard)—2 2-furrow Plows (Light Field)—1 Heavy Single Furrow Plow—1 Light Single Furrow Plow—6 Single Furrow Plows (Orchard)—1 Scarifier—6 Sets Harrows—2 “Kookaburra” Bracken Fern Killers.

No. 64 STAND in PLUMMER AVENUE.—W. G. Barger & Son, rear of 583 Spencer-street, West Melbourne.

1 16-Disc Patent All-One-Way Orchard and Field Disc Cultivator—1 14-Disc (4-Horse) All-One-Way Orchard Disc Cultivator—1 12-Disc (3-Horse) All-One-Way Orchard Disc Cultivator—1 10-Disc (2-Horse) All-One-Way Orchard Disc Cultivator—1 8-Disc (Light 2-Horse) All-One-Way Orchard Disc Cultivator—1 14-Disc All-One-Way Field Disc Cultivator—1 12-Disc All-One-Way Field Disc Cultivator—1 10-Disc All-One-Way Field Disc Cultivator—1 12-Disc Orchardist's Labor Saver Disc Cultivator—1 10-Plate Dot Disc Cultivator, with Pole—1 10-Plate Dot Disc Cultivator, with Fore-carriage—1 8-Plate Dot Disc Cultivator, with Fore-carriage—1 14-Disc “Lightning” Disc Cultivator—1 12-Disc “Lightning” Disc Cultivator (2-Horse)—1 10-Disc “Lightning” Disc Cultivator (Light 2-Horse)—1 22-Disc “Mallee King” Disc Cultivator—1 20-Disc “Mallee King” Disc Cultivator—1 12-Section Patent Rotary Spike Lucerne Cultivator—1 “Model” Hillside Disc Plow (2-Horse)—1 “Gem” Hillside Disc Plow (1-Horse).

McPHERSON, THOM, KETTLE & CO.,

Station Accountants
Federal and State
Income Tax Returns

and War Time Profits Tax returns prepared under expert supervision.
Agents for the famous Belfast Footrot Ointment.

MACHINERY, IMPLEMENTS, &c.

407

No. 65 STAND in PLUMMER AVENUE.—Gibbins & Co. Pty. Ltd., Footscray.

- 1 Spring Steel 2-Furrow Plow, medium weight—1 Patent Gear Crank Beam 3-Furrow Plow—1 Patent Gear Shifting Beam 3-Furrow Plow—1 Patent Gear Shifting Beam 4-Furrow Plow—1 Patent Gear Crank Beam 4-Furrow Plow—1 Patent Gear Crank Beam 5-Furrow Plow—1 Patent Gear Shifting Beam 5-Furrow Plow—1 Patent Gear Crank Beam 6-Furrow Plow—1 7-Disc One-Way Disc Cultivator—1 10-Disc One-Way Disc Cultivator—1 13 and 17-Disc One-Way Disc Cultivator—1 3-Furrow Stump Jump Plow—1 4-Furrow Stump Jump Plow—1 5-Furrow Stump Jump Plow—1 6-Furrow Stump Jump Plow—1 Single Disc Plow—1 2-Disc Plow—1 each 3, 4, and 5-Disc Plows—1 Combined Set Skim Plow, Undrilled, 8 Furrows—1 Patent 8-Furrow Skim Plow—1 Patent Combined 8-Furrow Stump Jump Skim Plow and Drill—1 Patent Combined 8-Furrow Skim Plow—2 Sets Oval Driven Time Harrows—1 Patent Combined Reaper-Thrasher.

No. 66 STAND in LENNON AVENUE.—Mayne & White Pty. Ltd., Agricultural Machinery, 40-42 Emerald-street, Collingwood.

- 1 Limit 12in. Mouth Travelling Chaffcutter, with Self-feeder and Patent Knives—2 Main Travelling Chaffcutters, 10in., Patent Mouth, Self-feeder and Patent Knives—1 Challenge Travelling Chaffcutter, Single Bagger, Patent Mouth, Self-feeder and Patent Knives—1 Portable 10in. Chaffcutter, Patent Mouth—5 8in. Mouth Farmers' Chaffcutters—6 10in. Patent Mouth Chaffcutters—Steamers—Engines—Sawbenches.

No. 68 STAND in DEGRAVES STREET.—Dalgety & Co. Ltd., 664 Bourke-street, Melbourne.

- 1 Single Seater "Hupmobile" Car, Artillery Wheels—1 Double Seater "Hupmobile" Car, Artillery Wheels—2 Double Seater "Hupmobile" Cars, Wire Wheels—1 Double Seater "Wolseley" Car.

No. 71a STAND in LENNON AVENUE.—Messrs. Pettitt Bros., Mercer-street, Geelong.

Tubular Iron Gates—Ornamental Front Fence—Reclining Chairs—Grave Railings.

No. 76 STAND in SKENE STREET.—A. H. McDonald & Co., Imperial Engine Works, Stawell-street, Burnley.

Imperial "S.D." Type Light Weight Tractor—"E.A.A." Type Imperial Oil Tractor—10-Ton Imperial Road Roller—12-Ton Imperial Road Roller—4-5-Ton Imperial Road Roller (Tandem Type)—4 H.P. Stationary Imperial "Super-Diesel" Engine—4 H.P. Portable Type Imperial "Super-Diesel" Engine—6 H.P. Stationary Imperial "Super-Diesel" Engine—6 H.P. Portable Type Imperial "Super-Diesel" Engine—8 H.P. Imperial "Super-Diesel" Engine, Portable Type—5 H.P. Imperial "Super-Diesel" Marine Installation.

McPHERSON, THOM, KETTLE & CO.,

Fat & Store Stock Salesmen,
445 Collins Street, Melbourne.
(opposite Scott's Hotel).

PROPERTY BUYERS—Our wide connection enables us to suit all requirements.
—Inspection of our Lists invited—

Agents for the famous B. Lias Footrot Ointment.

IRVINE'S GREAT WESTERN WINES

408

MACHINERY, IMPLEMENTS, &c.

No. 78 STAND in SKENE STREET.—International Harvester Co. of Australia Pty. Ltd., 543-555 Bourke-street, Melbourne.

General "Heavy Duty" Motor Exhibit.

No. 84 STAND, corner McCracken AVENUE and McGregor STREET.—Laues Motors Pty. Ltd., 103-105 Exhibition-street, Melbourne.

"Buick" Motor Cars—"Austin" Motor Cars—"Vauxhall" Motor Cars.

No. 85 STAND in McGregor STREET.—British-Australian Machinery Co. Ltd., "Collins Horse," 360 Collins-street, Melbourne.

Big "Champion" Road Grader—Little "Champion" Road Grader—Baby "Champion" Road Grader—"Champion" Ward All Steel Contractors' Ploughs, Nos. 64, 65, 66, 67, 68, and 69—Do., Wheel Scoop—Do., Drag Scoop—Do., "Aldred" Silt Scoop—Do., Horse-drawn Water Ballast Road Roller—Do., Horse Road Sweeper—Do., Patent Water Spreading Apparatus—Do., Hand Power Concrete Mixer—Do., Concrete Cart—Wheelbarrows—Malleable Castings—Chemical Fire Engine—Stuebing Lift Trucks.

No. 89 STAND in SMITH STREET.—Russell & Co., 258 Whitehorse road, Box Hill, Victoria.

Spray Pumps—Horticultural Machinery—Oil Engines—Pumps.

No. 90 STAND, corner McCracken AVENUE and McGregor STREET.—Laues Motors Pty. Ltd., 103-105 Exhibition-street, Melbourne.

"Austin" Tractors.

No. 91 STAND on corner McCracken AVENUE and SMITH STREET.—Trehwella Bros. Pty. Ltd., Trentham, Victoria.

Trehwella "Monkey" Horse Power Stump and Tree Grubber—Trehwella "Monkey" Hand Power Stump and Tree Grubber—Trehwella "Monkey" Jacks, Single and Double Purchase—Trehwella "Wallaby" Jacks, Single and Double Purchase and Special—Trehwella Track Lifting Jacks—Trehwella Railway Jack—Trehwella Machinery Jack—Trehwella Wood Cased Jack—Trehwella Sawyers' Bench Gauge, for Right and Left Hand—Trehwella Splitters' Wedges—Trehwella Fellers' Wedges—Trehwella Saucepan Hooks—Trehwella Adjustable Hangers—Trehwella Snatch Blocks—Trehwella Pulley Blocks for Wire Rope—Trehwella Blocks, Tripping Snatch—Trehwella Grabs for Wire Rope—Trehwella Hooks for Wire Rope—Trehwella Fittings for Wire Rope.

No. 92 STAND on corner SMITH STREET and McCracken AVENUE.—Charles Walker & Co., Engineers, Box 109, Ballarat.

Oil Engines—Chaffcutters.

MATTHEW LANG & CO.
67 MARKET STREET.

WHOLESALE & FAMILY
Wine & Spirit Merchants
Telephone 267 Central

GREAT WESTERN Claret, Heck, Chablis, &c.

MACHINERY, IMPLEMENTS, &c.

409

No. 93 STAND in SMITH STREET.—Dennys, Lascelles Ltd., Geelong, and Steamship Buildings, Collins-street, Melbourne.

Collection of "Geelong" Wool Presses.

No. 94 STAND in SMITH STREET.—James Forbes, Nagambie, Victoria.
Several Sets of Iron Swings—Cultivator—Header.

No. 95 STAND in SMITH STREET.—Hugh Murray & Son, Pickett-street, Dandenong, Victoria.

Harrows and Draw-bars:—1 8-Horse Set, Light Medium—1 4-Horse Set, Medium—1 4-Horse Set, Heavy—1 8-Horse Set, Heavy—1 3-Horse Set, Heavy—1 2-Horse Set, Light Medium—1 2-Horse Set, Medium—1 3-Horse Set, Very Light—1 1-Horse Set, Light Jingers—1 2-Horse Set, Heavy Jingers.

No. 96 STAND in SMITH STREET.—Austral Nail Co. Pty. Ltd., 312 Flinders-street, Melbourne.

Fencing and Other Wires.

No. 97 STAND in SMITH STREET.—Kelly & Preston, Creswick-road, Ballarat.
1 Farm Waggon.

No. 101 STAND in SMITH STREET.—Newberry & Walker, Virginia-street, Geelong West, Victoria.

Cast-Iron Copper Boiler Frames—Porcelain Enamelled Iron Signs.

No. 102 STAND in SMITH STREET.—Surrey Engine & Boiler Works Pty. Ltd., Canterbury-road, Surrey Hills.

Turnbull Engines and Boiler (Portable and Stationary).

No. 103 STAND in SMITH STREET.—George V. Davis, Sturt-street (900 Mt. Alexander-road), Essendon.

Collection of Wool Presses—Collection of Plows—Collection of Potato-Growers' Machinery.

No. 104 STAND in SMITH STREET.—The Hume Pipe Co. (Australia) Ltd., 421 Collins-street, Melbourne.

Reinforced Concrete Pipes.

MATTHEW LANG & CO.
57 MARKET STREET.

WHOLESALE & FAMILY
Wine & Spirit Merchants.
Telephone 267 Central.

UNION JACK COFFEE

DELICIOUS.

410

MACHINERY, IMPLEMENTS, &c.

No. 105 STAND on corner McCracken Avenue and Smith Street.—

Autocar Industries Pty. Ltd., 104-112 Russell-street, Melbourne.

Angus Sanderson 14.9 H.P. Chassis—Fiat Post-War 10-15 H.P. Tourer—
Fiat Post-War 15-20 H.P. Chassis—Fiat Post-War Six-Cylinder Chassis
—Oakland Tourer—Oakland Single-Seater—Sunbeam Post-War 16 H.P.
4-Cylinder Tourer—Sunbeam Post-War 25 H.P. 6-Cylinder Tourer—35
H.P. Fiat Tractor.

No. 106 STAND on corner McCracken Avenue and Smith Street.—

George Munro Pty. Ltd., Yuille-street, Ballarat.

Hay Elevator—Wheat Elevator—Double Screw Bagger Chaffcutter—Single
Screw Bagger Chaffcutter—Stationary Chaffcutter—Corn Crusher—Corn
Grinder.

No. 108 STAND in Smith Street.—Jas. A. Munro & Co., 493 Elizabeth-
street, Melbourne.

“Mors” Motor Cars—“Ruston-Hornsby” Motor Cars—Brown’s “Forest Devil”
Jack (combined Tree Puller and Stump Grubber)—Plow Springs—Trace
Springs—G.R.G. Shock Absorbers for Motor Cars—Buffer Springs for all
Vehicles—Brown’s Patent Springs—Spiral Springs of all descriptions—
Crux Self-Locking Pulley Block.

No. 109 STAND in LOBB STREET.—Morrison Turner Motors Pty. Ltd., 27
Little Bourke-street and 460-466 Bourke-street, Melbourne.

“Maxwell” Motor Cars—“Lincoln” Motor Cars—“Gay” Lorries—Dominion
Tyres.

No. 112 STAND in LOBB STREET.—Pacific Commercial Co., “Pomeroy
House,” York-street, Sydney.

Cleveland Tractor.

No. 113 STAND on McCracken Avenue and LOBB STREET.—J. S.
Corden & Co. Pty. Ltd., 44 Spencer-street, Melbourne.

Werner Refrigerating Machines—Werner Ice Making Machines—Cold
Storage Accommodation—Anhydrous Ammonia—Household Ice Chests—
Butchers’ Machinery—Butchers’ Furniture—Butchers’ Requisites—
Bakers’ Machinery—Bakers’ Furniture—Bakers’ Requisites—Ice Cream
Machinery—Kerosene Engines—Petrol Engines—Steam Boilers—Steam
Digestors—Jacketed Pans—Steam Making Outfits—Dread-Nought Fur-
naces and Boilers—Electric Motors—Electric Fans—Electric Radiators—
Scales and Weighing Machines—Rapier Brand Cutlery—Diamond Brand
Twines—Bags and Wrapping Paper—Magodda Tea—Australian Dried
Fruits—Diamond Table Salt—Federal Curing Salt—Wuratah Coarse Salt
—Saltpetre—Bakers’ Portable Steel Oven—Pneumatic Sausage Filler—
“Lepp” Salt Lick—“Wagstaff’s” System Drench for Horses and Cattle
—Bacon Cutters—Bread Cutters.

ALFRED NOTT

for Up-to-date Rimless Spectacles
and Eyeglasses.

Only Address—145 COLLINS ST. (cr. Russell St.)

UNION JACK COFFEE

DELICIOUS.

MACHINERY, IMPLEMENTS, &c.

411

No. 114 STAND on corner McCracken Avenue and Lobb Street.—
The Texas Company (Australasia) Ltd., 54 Market-street, Melbourne.

"Light of the Age" Kerosene—Texaco Power Kerosene—Texaco Motor Spirit
—Texaco Benzine—Texaco Motor Oils—Texaco Agricultural Oil—Texaco
General Lubricants—Texaco Greases—Texaco Roofing.

No. 116 STAND in LOBB STREET.—Quick Gears Pty. Ltd., 75 Penders-
street, Thornbury.

The "Digger" Winch, Tree and Stump Grubbers—The Quick "Motor Pull"
—The Quick Cut Auto Logger.

No. 117 STAND in LOBB STREET.—Hopkins Bros. & Odlum Pty. Ltd.,
Leicester-street, Carlton, Melbourne.

Machine Belting for all purposes:—Leather—Cotton—Balata—Belt Leather—
Laces—Fasteners, etc.

No. 118 STAND in LOBB STREET.—Tarrant Motors Pty. Ltd., 150-158
Lonsdale-street, Melbourne.

Ford Standard Tourer—Ford Standard Single Seater—Ford Standard Lorry
(Delivery)—Ford Standard Waggon (Delivery)—Ford 1-Ton Waggon—
Ford 1-Ton Lorry—Ford 1-Ton Chassis—Ford Model T Show Chassis—
20 H.P. Fordson Tractor.

No. 120 STAND on corner Merrett Avenue and Lobb Street.—
McPherson's Pty. Ltd., 554-566 and 582-588 Collins-street, Melbourne.

Woodworking Tools—Woodworking Machinery—Engineers' Machine Tools—
Garden Tools—Engineers' Small Tools—Power Transmission Appliances
—Pumps and Pipe Fittings—Bolts and Nuts—Motor Accessories—En-
gineers' Brasswork—Engineers' Supplies.

No. 122 STAND in MERRETT AVENUE.—H. Henderson, Morven-street,
Yarraville.

The Lightning Home Builder.

No. 123 STAND in LOBB STREET.—G. P. Mannix, Main-road, Bellarine.
Onion Skimmer—Vineyard Skim Plow—Onion Harrows—Onion Hoes

No. 124 STAND in LOBB STREET.—E. Wall, Bannockburn.
Potato Planting Attachments for Plow.

The "Butterfly" Rimless Eyeglass

Almost
Invisible

ALFRED NOTT, Optician.

Our Long Established and Only Address

145 COLLINS STREET (cr. Russell St.)

**ONLY HOUSES WHICH HAVE PASSED
EXPERT EXAMINATION
Are Listed by T. M. BURKE**

412

MACHINERY, IMPLEMENTS, &c.

No. 128 STAND in LOBB STREET—Leggett & Co., 462 Flinders-street, Melbourne.

Showing Motor Accessories, and Demonstrating.

No. 129 STAND in INDUSTRIAL PAVILION.—Taubmans Limited, Church-lane, off 492 Collins-street, Melbourne.

Floor Varnish Stains—Carriage Varnishes—Decorators' Varnishes—Finisol Paint Dryer—Aluminium Paint—Gold Paint—Waterproof Dressing Oil—Lino. Varnish.

No. 130 STAND in LOBB STREET.—Underwood Patent Sidecar Pty. Ltd., 419 Lonsdale-street, Melbourne.

Sidecars—Sidecar Hoods—Wind Screens—Sidecar Parts.

No. 131 STAND in LOBB STREET.—Bates & Co., 202 Brunswick-street Fitzroy.

Stoves and Copper Frames.

No. 132 STAND in LOBB STREET.—The Australian Portland Cement Co. Pty. Ltd., 31 Queen-street, Melbourne.

Reinforced Concrete Wash Troughs—Do., do., Sheep and Cattle Troughs—Do., do., Pig Troughs—Do., do., Pipes—Do., do., Lighting Standards—Do., do., Channelling and Kerbing—Do., do., Fencing Posts (various).

No. 133 STAND in LOBB STREET.—Turner Bros., 396-400 Swanston-street, Melbourne.

"Studebaker" Motor Cars—Harley-Davidson, Henderson, Rudge-Multi and J.A.P. Motor Cycles.

No. 134 STAND in McCracken AVENUE and LOBB STREET.—Canada Cycle & Motor Co. (Victoria) Pty. Ltd., 334 Latrobe-street, Melbourne.

Motor Cars and Chassis.

No. 137 STAND in LOBB STREET.—Warburton, Franki (Melb.) Limited, 380 Bourke-street, Melbourne.

"Delco-light" Automatic Electric Lighting Plant for Farms, Country Homes, Stores, etc.

ADAMAX ROOFING

$\frac{1}{3}$ the cost of Galvanised Iron, less to freigh. and easier to handlet

**Make a point of calling at
T. M. BURKE'S Stand
in the INDUSTRIAL HALL.**

MACHINERY, IMPLEMENTS, &c.

413

No. 138 STAND, corner PATTERSON AVENUE and LOBB STREET.—
Rickards Bros., corner Mitchell and Meyers-streets, Bendigo.

8-Cylinder Oldsmobile Cars—6-Cylinder Oldsmobile Cars—Chassis—Duplicate
Parts.

No. 138a STAND, corner GIBB STREET and PATTERSON AVENUE.—W.
Whitbourn Pty. Ltd., a'Beckett-street, Melbourne.

"Paige" Motor Cars—"Doit" Motor Cars.

No. 139 STAND in GIBB STREET.—Howitzer Battery Coy., 20-28 Latrobe-
street East, Melbourne.

"Chandler" 6-Cylinder Motor Cars—"Chandler" 6-Cylinder Motor Chassis—
"Cleveland" 6-Cylinder Motor Cars—"Cleveland" 6-Cylinder Motor Chassis—
Esta Water Auxiliator—Heinze-Springfield Self-Starters, for Fords—
Heffernan Petrol Pourers—Motor Car Accessories.

No. 141 STAND in GIBB STREET.—"The Burlington" Motor Body Building
Pty. Ltd., 287 Spring-street, Melbourne.

6 Motor Cars.

No. 142 STAND corner McCRACKEN AVENUE and GIBB STREET.—
Finlay Bros., 322-4 Elizabeth-street, Melbourne.

Motor Cycles—Sidecars.

No. 143 STAND in GIBB STREET.—Durance Mayston Motors, 509 Collins-
street, Melbourne.

Scripps-Booth Chassis—Scripps-Booth Touring Cars—Scripps-Booth Single-
Seater.

No. 143a STAND in GIBB STREET.—The Sailors and Soldiers' Co-operative
Modern Motor Body Building Co. Ltd., 401-403 High-street, Kew,
Melbourne.

11 Special Type Touring Motor Body Frame.

No. 144 STAND in GIBB STREET.—Messrs. Osborne Bros., 675 Elizabeth-
street, Melbourne.

"Cubitt" Motor Cars—"Letz" Motor Cars.

ADAMAX ROOFING

**Stocked
by all Country
Storekeepers.**

MINCHINBURY SPARKLING WINES

PENFOLD'S WINES LTD.

414 MACHINERY, IMPLEMENTS, &c.

No. 147 STAND in GIBB STREET.—Rhodes Motor Cycle Company Pty. Ltd., 109-113 Russell-street, Melbourne.

Indian Motor Cycles and Sidecars—Motor Cycle Accessories—Indian Sectional Engine and Parts.

No. 148 STAND in GIBB STREET.—McCrae and Pascoe, 242 Elizabeth-street, Melbourne.

Pasco—Masterpiece and Norton Motor Cycles and Sidecars.

No. 149 STAND in GIBB STREET.—(Findlay & Rogers) Junction Motor and Cycle Exchange, 209 Swanston-street, Melbourne.

Scott Motor Cycle and Sidecar—Reading Standard Motor Cycle—Junction Precision Motor Cycle—Ariel Motor Cycle—A.B.C. Motor Cycle—"Perfect" Sidecar—Triumph—Indian—Harley-Davidson—J.A.F.

No. 151 STAND in GIBB STREET.—The Victory Light Co., 378 Flinders-street, Melbourne.

"Victory" Hollow Wire Lighting Systems—Gas Stoves—Bath Water Heaters—Heating Rings—Self-Contained Benzine Irons—"Victory" Match-Lighting Burners—Mantles for Hollow Wire Lights—Benzine Primus Stoves—Jiffy-Kookers—"Victory" Dark-Chaser Hurricane Lanterns—"Victory" Self-Contained Table Lamps.

No. 152 STAND in GIBB STREET.—Ajax Engineering Co., 30 Crossley-street, Melbourne.

"Australight" Electric Lighting Plant, for Country House Lighting.

No. 153 STAND in GIBB STREET.—Gilbert Toyne, 51 Walker-street, North Geelong.
The Rotary Clothes Hoist.

No. 154 STAND in GIBB STREET.—C. R. Foster (Agent for Western Electric Co. (Aust.) Ltd.), 262 Flinders-lane, Melbourne.

Western Electric Power and Light Plants—Electrical Accessories—Electrical Heating and Cooking Appliances—Telephones.

No. 154b STAND in GIBB STREET.—Moore Lighting Co. (Joseph Evans, Agent), 361 Collins-street, Melbourne.

Moore (British) Hollow Wire Air Gas Lighting Systems.

PERFECTION^{CUT OR} TOBACCO
PLUG

ASK FOR Penfold's Three Star Hospital Brandy
(PURE GRAPE.)

MACHINERY, IMPLEMENTS, &c.

415

No. 155 STAND in GIBB STREET.—E. W. Brown Motors Pty. Ltd., 343
Swanston-street, Melbourne.

Motor Cars.

No. 155a STAND in GIBB STREET.—Robert Miller, c/o Donaldson & Charge,
395 Collins-street, Melbourne.

Safety Starting Handle for Motor Cars and Internal Combustion Engines.

No. 157 STAND corner PATTERSON AVENUE and GIBB STREET.—
Latrobe Motors Pty. Ltd., 20 Latrobe-street, Melbourne.

“Roamer” Car (American)—“Mathis” Car (French).

No. 157a STAND in PATTERSON AVENUE.—Preston Motors Pty. Ltd.,
Queen's-parade, Clifton Hill.

“Citroen” Motor Cars—“Columbia” Six Motor Cars—“Leyland” Lorries—
“Republic” Trucks—“Powrlock” Differentials—United Tractor Trailers.

No. 158 STAND in PATTERSON AVENUE.—Middleton & Morris, Sturt-street,
Ballarat.

“Crescent” Safety Air Gas Machines and Gas Fittings.

No. 159 STAND in PATTERSON AVENUE.—Chambers & Seymour Pty.
Ltd., 274 Flinders-street, Melbourne.

One-Fire Cooking Stoves.

No. 160 STAND in PATTERSON AVENUE.—Gloria Light Co. of Australia,
152 Elizabeth-street, Melbourne.

Exhibit of Air Gas and Electric Lighting and Heating.

No. 161 STAND in PATTERSON AVENUE.—G. Pain, Fenn-street,
Flemington.

Multipleks Drill—Cultivators—Lime Sprinklers—Farm Seed and Fertilising
Waggon Wheels.

PERFECTION CUT OR TOBACCO
PLUG

Carlton Ale

416

MACHINERY, IMPLEMENTS, &c.

No. 163 STAND in RAMP BUILDING.—Victoria Insurance Co., 53 Market-street, Melbourne.
Insurance Literature.

No. 164 STAND in RAMP BUILDING.—Branch Post Office.
Post and Telegraph Office.

No. 165 STAND in RAMP BUILDING.—Mercantile Mutual Insurance Co., 1 Queen-street, Melbourne.
Insurance Literature.

No. 166 STAND in RAMP BUILDING.—Messrs. H. H. Hinds Ltd., 619 Collins-street, Melbourne.
"Tainworth" One-Minute Churns.

No. 167 STAND in RAMP BUILDING.—Colonial Mutual Fire Insurance Co., 100 Market-street, Melbourne.
Insurance Literature.

No. 168 STAND in RAMP BUILDING.—Younghusband, Row & Co. Pty. Ltd., 94 King-street, Melbourne.

The "Younghusband" Farmers' Wool Press—McDougall's Non Poisonous Liquid and Powder Sheep Dip—"Salvitis" Compound for Horses, a Tonic and Invigorant—"Salvitis" White Lotion, for Bruises, etc.—"Salvitis" Brown Blister, for Splints, Spavins, etc.—"Salvitis" Black Pine Ointment, for Sand Crack, Canker, etc.—"Salvitis" Tasteless Purge, Medium and Strong—"Salvitis" Complete Ingredients for Heal-All Ointment—"Salvitis" Antiseptic Soap, for Grease, Cracked Heels, etc.—"Salvitis" Anodyne, for Spasmodic or Flatulent Colic—"Salvitis" Antiseptic Solution, for Lice, Ringworm, etc.—"Salvitis" Special Restorative, for Stringhalt in Horses—"Salvitis" Worm Powders, for Horses—"Salvitis" Gall Cure, for Sore Shoulders, Galls, etc.—"Salvitis" Special Mare Drench, for Cleaning Mares—"Salvitis" for Cattle, a Tonic and Stomachic—"Salvitis" Calving Drench, for Prevention of Milk Fever—"Salvitis" Red Water Drench, for Cattle—"Salvitis" Healing Powder, for Sore Teats, etc.—"Salvitis" Absorbent Jelly, for Inflammation of the Udder—"Salvitis" Astringent, stops scouring—"Salvitis" Calf Meal—"Salvitis" Carbonised Salvitis, for Pigs, Antacid, Antiseptic and Alterative—"Salvitis" Sheep Tonic, a Blood Purifier and Invigorant—"Salvitis" Foot Rot Cure—"Salvitis" Lung Worm Tablets, for Sheep and Lambs—"Salvitis" Antiseptic Compound, for all Blood Diseases of Stock—"Salvitis" Poultry Compound, a Conditioning Powder—"Salvitis" Chicken Meal—"Salvitis" Roup Pills, for Poultry—"Salvitis" Roup Pills, for Pigeons—"Salvitis" Antiseptic Compound for Poultry, for Contagious Diseases—"Salvitis" Powl Cholera Cure—"Salvitis" Eye Lotion Crystals—"Salvitis" Roup Powders, for Poultry—"Salvitis" Tonic for Dogs—"Salvitis" Pills, for Eczema in Dogs—"Salvitis" Pills, for expelling Worms in Dogs—"Salvitis" Tonic Pills, for Dogs—"Salvitis" Cough Pills, for Dogs—"Salvitis" Special Dog Mixture, a Strong Invigorant—"Salvitis" Red Oils, for Wounds, Burns, etc.—"Salvitis" Green Oils, for Sprains, Slips, etc.—"Salvitis" Yellow Mustard Liniment, for Sore Throats, Bronchitis, etc.—"Salvitis" Purgative Drench—"Salvitis" Cough Powder, for Coughs in all Stock—"Salvitis" Styptic Tincture, arrests Bleeding, Animal or Human—"Salvitis" Healing Ointment, for Farm or Home Use—"Salvitis" Special Worm Remedy, for Lung Worm Stock—"Salvitis" Dry Spray, for Ophthalmia—"Salvitis" Rheumatism, in all Stock—"Salvitis" Wart Cure, removes Warts, Animal or Human—"Salvitis" Medicine Chest, for Horses—"Salvitis" Medicine Chest, for Cattle—"Salvitis" Pig Meal—"Salvitis" Cow Feed, a Concentrated Nitrogenous Food—"Salvitis" Meat Meal, for Poultry.

THE JOURNAL of the DEPARTMENT of AGRICULTURE
is to the farmer what a medical journal is to a physician.

Carlton Ale

MACHINERY, IMPLEMENTS, &c.

417

No. 169 STAND in RAMP BUILDING.—Lincoln, Stuart & Co. Pty. Ltd.,
244-54 Flinders-street, Melbourne.

Ladies' and Gentlemen's Outfitters.

No. 170 STAND in RAMP BUILDING.—London & Lancashire Fire In-
surance Co. Ltd., 400 Collins-street, Melbourne.

Insurance Literature.

No. 171 STAND in RAMP BUILDING.—Allan & Co., Music Warehouse,
276-8 Collins-street, Melbourne.

Player Piano—Sonora Phonographs.

No. 174 STAND in RAMP BUILDING.—State Rivers and Waters Supply Com-
missioners, Treasury Gardens, Melbourne.

Display of Produce and Fruit.

No. 175 STAND in RAMP BUILDING.—Suttons Pty. Ltd., 290-2 Bourke-
street, Melbourne.

Musical Instruments.

No. 176 STAND near CATTLE PAVILION.—Denyers Pty. Ltd., 264 Swanston-
street, Melbourne.

Surgical and Veterinary Instruments and Appliances.

No. 177a STAND near BEEF CATTLE PAVILION.—Rudduck & Co., 556
Lonsdale-street, Melbourne.

Veterinary Medicines—Veterinary Instruments.

No. 178 STAND in DEGRAVES STREET.—Tootgarook Estate Pty. Ltd.,
70 Elizabeth-street, Melbourne.

"Cicada" Natural Manure.

No. 179 STAND in DEGRAVES STREET, near HORSE PAVILION.—
Harrisons, Ramsay Pty. Ltd. (Meggitt Limited), 666 Bourke-street, Melbourne.

Meggitt Ltd. M.L.M. Specialised Cattle Food—Do., do, M.L.M. Specialised
Calf Food—Do., do., M.L.M. Specialised Horse Food—Do., do., M.L.M.
Specialised Pig Food—Do., do., M.L.M. Specialised Sheep Food—Do.,
do., M.L.M. Tonic Meals, for all classes of Live Stock—Do., do., M.L.M.
Salt Lick.

THE object of the JOURNAL of the DEPARTMENT of
AGRICULTURE is to suggest the best means of increas-
ing primary production.

USE 'NUGGET' POLISHES

418

MACHINERY, IMPLEMENTS, &c.

No. 182 STAND near HORSE PAVILION.—Yorkshire Insurance Co., 30 Queen-street, Melbourne.
Insurance Literature.

No. 183 STAND near HORSE PAVILION.—Samuel Lowe & Co., 675 Victoria-street, Abbotsford, Victoria.

Soaperine, Cloudy Ammonia—Benzale Emulsion.

No. 183a STAND near HORSE PAVILION.—Buckley & Co., 7 Lanark-street, East Brunswick.

Red Lotion, for Horse, Cattle and Dog Ailments.

No. 184 STAND in CLARKE AVENUE.—The Rubberised Leather Co., Grosvenor-street, Abbotsford.

Rubberised Leather—Mild Steel Leather—Rubberised Half-Soles—Mild Steel Half-Soles—Rubberised Harness—Rubberised Plough Lines—Rubberised Goods—Rubberised Laces, etc.

No. 185 STAND corner CLARKE AVENUE and SKENE STREET NORTH.
—Victorian Producers' Co-Op. Co. Ltd., 589-605 Collins-street, Melbourne.
General Exhibit of Merchandise, Seeds, Grain, Jute Goods, etc.

No. 188 STAND in SKENE STREET NORTH.—First Church of Christ Scientist, Box 596, G.P.O., Melbourne.

Rest Tent—Reading Room.

No. 190 STAND in SKENE STREET NORTH.—Concrete Constructions Pty. Ltd., "Collins House," 360 Collins-street, Melbourne.

Reinforced Concrete Culvert Pipes—Do., do., Pressure Pipes—Plain Cement Concrete Spigot and Socket Sewer Pipes—Do., do., do., do., do., Drain Pipes—Reinforced Concrete Septic Tanks—Do., do., Water Tanks—Do., do., Egg Tanks—Do., do., Horse Troughs—Do., do., Cattle Troughs—Do., do., Sheep Troughs—Do., do., Pig Troughs—Do., do., Laundry Wash Troughs—Do., do., Gutter Crossings—Do., do., Box Culverts—Do., do., Gate Posts—Do., do., Garden Rollers—Do., do., Inverts—Do., do., Plates.

No. 191 STAND corner CLARKE AVENUE and SKENE STREET NORTH.
—Gillard Gordon Ltd., 212 Little Lonsdale-street, Melbourne.

Gumlypta Eucalyptus Oil—Do., do., Extract—Do., Mosquito Oil—Do., Training Oil—Do., Embrocation (Human and Animal)—Do., Joy Bath—Do., Fruit and Floral Spray—Do., Sheep Dip—Do., Disinfectants (Powder and Fluid)—Do., Soaps—Do., Ointments—Do., Jubes.

**FOR GUARANTEED VALUE IN THE
HOME YOU REQUIRE
Get in touch with T. M. BURKE**

USE "NUGGET" POLISHES

MACHINERY, IMPLEMENTS, &c.

419

No. 192 STAND in SKENE STREET NORTH.—Law, Somner Pty. Ltd.,
Swanston-street, Melbourne.

General Display of Agricultural and Horticultural Seeds and Plants.

No. 193 STAND in SKENE STREET NORTH.—Auldana Ltd., 152 Queen-
street, Melbourne.
South Australian Wines.

No. 194 STAND in SKENE STREET NORTH.—Messrs. Sydney, May & Co.,
571 Elizabeth-street, Melbourne.

The Favourite Boot Polish.

No. 195 STAND in SKENE STREET NORTH.—Kodak (Australasia) Pty.
Ltd., "The Block," 284 Collins-street, Melbourne.

Display of Kodak Graflex Premo Cameras and other Photographic Require-
ments—Demonstrations in the Kodak Daylight System of Photography
—Exhibition of Enlargements on Kodak Bromide Paper, manufactured at
our Factory at Abbotsford.

No. 196 STAND in PLUMMER AVENUE.—Evan Evans Pty. Ltd., 680 Eliza-
beth-street, Melbourne.

Tents and Flys—Tarpaulins—Covers—Horse and Cow Rugs—Verandah
Blinds—Verandah and Water Bags—Flags and Bunting—Deck Chairs—
Camp Beds and Stools—Lounges—Suit Cases—Rubber Goods—Oilskins—
Buggy Rugs—Babies' Cots—Tool Bags—Butter Coolers—Rope Goods—
Hammocks—Swing Chairs—Binder Aprons and Canvases.

No. 197 STAND in MCGREGOR STREET.—J. Twomey & Co., 27 William-
street, Melbourne.
"Farmer and Grazier."

No. 199 STAND in MCGREGOR STREET NORTH.—Reverso Carpet Works
Pty. Ltd., 272 Rae-street, North Fitzroy.

"Reverso" Carpets.

No. 200 STAND in MCGREGOR STREET NORTH.—Wizard Lighting System,
187a Flinders-lane, Melbourne.

Lighting System for Country Homes, Stores, Hotels, Churches, and Halls.

No. 201 STAND in MCGREGOR STREET NORTH.—The Kiwi Polish Co.,
Pty. Ltd., 317 Collins-street, Melbourne.

Kiwi Boot Polishes, and Tan Stain Boot Polishes, etc.

Make a point of calling at
T. M. BURKE'S Stand
in the INDUSTRIAL HALL.

UNION JACK COFFEE

DELICIOUS.

420

MACHINERY, IMPLEMENTS, &c.

No. 202 STAND in MCGREGOR STREET NORTH.—J. Fenelly, Esq., 78
Lothian-street, North Melbourne.
"Zog."

No. 203 STAND in MCGREGOR STREET NORTH.—Nugget Polish Co. of
Australia Ltd., Morris-street, Williamstown.

The "Nugget" Waterproof Boot Polishes (Black, Brown, Red and White)—
Floor and Lino. Polish—Furniture Polish—Harness Polish (Black and
Brown)—White Cleaner for White Buckskin, Canvas Boots and Shoes—
Boot Cleaning Outfits (Black and Brown).

No. 204 STAND in MCGREGOR STREET NORTH.—Cactus Estates Ltd.,
60 Queen-street, Melbourne.

Atomizers or Spray Pumps—Steel Drums, used for holding "Cactuseue"—
Stone Jars, used for holding "Cactuseue"—"Cactuseue" Poison (Arsenious
Chloride Preparations)—Shoulder Straps—Air Pumps, etc.

No. 205 Stand in MCGREGOR STREET NORTH.—A. Champion & Sons Pty.
Ltd., 174-6 Queen-street, Melbourne.

Tents—Tarpaulins—Raincoats—Blinds—Horse Rugs—Cow Rugs—Deck Chairs
—Canvas Hose, Irrigation—Rope—Twines—Flags—Canvas—Duck—Collap-
sible Beds.

No. 206 STAND in MCGREGOR STREET NORTH.—John Yolland, 28 Melby-
avenue, St. Kilda.
Bibles—Tracts, etc.

No. 207 STAND in MCGREGOR STREET NORTH.—Commonwealth Govern-
ment Harness Factory, Corner Roseneath and Groom-streets, Clifton
Hill, Victoria.

Country Buggy Harness—Jinker Harness—Spring Cart Harness—Spring
Dray Harness—Dray Harness—Leading Harness—Double Buggy Har-
ness—Double Lorry Harness—Double Waggon Harness—Plough Harness
—Pack Saddlery—Riding Saddles and Bridles—Wheel Straps—Leggings
—Horse Rugs and Feed Bags—Attache and Suit Cases—Brief and Kit
Bags.

No. 211 STAND in INDUSTRIAL PAVILION.—The Bacchus Marsh Con-
centrated Milk Co. Pty. Ltd., 597 Little Collins-street, Melbourne.

Lactogen (Infants' and Invalids' Food)—Malted Milk—Sugar of Milk.

GLEN VALLEY TEA

GIVES SATISFACTION.

UNION JACK COFFEE

DELICIOUS.

MACHINERY, IMPLEMENTS, &c.

421

No. 212 STAND in INDUSTRIAL PAVILION.—Cadbury Bros. Ltd., 45 William-street, Melbourne.

Distribution of Cocoa (Frys').

No. 213 STAND in INDUSTRIAL PAVILION.—Fred. Walker & Co., 376 Flinders-street, Melbourne.

Bonox—"Red Feather" Cheese.

No. 214 STAND in INDUSTRIAL PAVILION.—Trading & Agency Co., 378 Flinders-street, Melbourne.

Beefine.

No. 215 STAND in INDUSTRIAL PAVILION.—Hodgson & Co. Ltd. (James Bell & Co., Agency), 9 Queen-street, Melbourne.

"Bon Ami" (Household Cleanser)—"Wunsaweek" Boot Polish—Gladdie Gloss Polishing Wax.

No. 216 STAND in INDUSTRIAL PAVILION.—C. A. Aitken, 24 Atkin-street, North Melbourne.

Atkin's Quinine Tonic Wine.

No. 217 STAND in INDUSTRIAL PAVILION.—Joseph Nathan & Co. (Australia) Ltd., "Glaxo," 52-54 Conden House, Spencer-street, Melbourne.

"Glaxo," Infants' and Invalids' Food.

No. 218 STAND in INDUSTRIAL PAVILION.—E. Albert Carter, D.O., Ophthalmic Optician, 225 Chapel-street, Prahran.

Spectacles, Eye Glasses, Lorgnettes—Artificial Eyes—Ear 'Phones—Field and Opera Glasses—Motor Goggles.

GLEN VALLEY TEA

GIVES SATISFACTION.

8d. a Day BUYS A BLOCK OF WELL-SELECTED SUBURBAN LAND
Get in Touch with T. M. BURKE.

422

MACHINERY, IMPLEMENTS, &c.

No. 219 STAND in INDUSTRIAL PAVILION.—The Pearson Soap Co. Ltd.,
 Henry-street, Leichhardt, Sydney, N.S.W.

"Pearson's" Sand Soap.

No. 220 STAND in INDUSTRIAL PAVILION.—Dudgeon & Arnell Pty. Ltd.,
 524 Lonsdale-street, Melbourne.

Darnel and Happy Thoughts Tobacco.

No. 221 STAND in INDUSTRIAL PAVILION.—Sanitarium Health Food Co.,
 293 Little Collins-street, Melbourne.

Granose Biscuits—Granola Breakfast Food—Frucerea Beverage—Unfermented Wines—Nut Foods, etc.

No. 222 STAND in INDUSTRIAL PAVILION.—Michaelis, Hallenstein &
 Co. Pty. Ltd., 382-4 Lonsdale-street, Melbourne.

One Full Cabinet Jones' Sewing Machine—One C.S. Medium Drop-head Sewing Machine (Jones), with motor—One do., do., without motor—Display of Dr. Scholl Foot Specialties.

No. 223 STAND in INDUSTRIAL PAVILION.—O.T. Ltd., 193 High-street, Prahran.

O.T.—Kia-Ora Lemon Squash Cordial—Kia-Ora Cordials—Sangvita—Dix Lager—Deep Spring Mineral Water, from Daylesford District—Sangvita Aerated—Granny's Worcester Sauce—Granny's Relish—Granny's Coffee Essence—Granny's Vingear—Creme de Menthe, Union Jack (non-alcoholic).

No. 224 STAND in INDUSTRIAL PAVILION.—The Nugget Polish Co. of Australia Ltd., 16-18 Morris-street, Williamstown.

"Nugget" Waterproof Black and Tan Polishes—"Nugget" Waterproof Dark Tan Polish—"Nugget" Waterproof Ox Blood Polish—"Nugget" Waterproof White Polish—"Nugget" White Cleaner (in bottles)—"Nugget" Black and Tan Harness Polish—"Nugget" Floor and Lino. Polish—"Nugget" Furniture Polish—"Nugget" Black and Tan Polishing Pads—"Nugget" Black and Tan Outfits (Cardboard and Metal Boxes).

No. 225 STAND in INDUSTRIAL PAVILION.—C. M. Brooke & Sons, Whiteman-street, South Melbourne.

"Lemos," Sweetened Lemon Squash—Brooke's Coffee Essence—Brooke's Tomato Sauce—Brooke's Worcester Sauce—"Exa" Cordial Extracts—Brooke's Plum Sauce—Brooke's Culinary Essences.

MATTHEW LANG & CO.
67 MARKET STREET.

WHOLESALE & FAMILY
Wine & Spirit Merchants.
Telephone 267 Central.

T.M. Burke

REAL PROPERTY AGENT
AND AUCTIONEER
340 Collins St. Phones 8229

MACHINERY, IMPLEMENTS, &c.

423

No. 226 STAND in INDUSTRIAL PAVILION.—A. H. Smith, 366 Sydney-road, Brunswick.

Saddlery, Harness, etc.

No. 227 STAND in INDUSTRIAL PAVILION.—R. Burke, 113 Bourke-street, Melbourne.

Manufacture of Novelties—Rubber Stamps—Brass Plates—Copper Plates.

No. 228 STAND in INDUSTRIAL PAVILION.—L. W. Friend, corner High and Blythe-streets, Thornbury.

Trotting Harness, rubber mounts—Yankee Three-quarter Jinker Harness, Park Pattern, rubber mounts.

No 229 STAND in INDUSTRIAL PAVILION.—The Shaw Ross Engineering and Aviation Co., 361 Collins-street, Melbourne.

Aerial Transport Propaganda.

No. 229a STAND in INDUSTRIAL PAVILION.—Haja Products Co., 55 Riverside Avenue, South Melbourne.

Haja Sauce.

No. 230 STAND in INDUSTRIAL PAVILION.—R. P. Ross, 50 George-street, Fitzroy.

Novelties.

No. 230a STAND in INDUSTRIAL PAVILION.—Commonwealth Oil & Grease Pty. Ltd., 17 and 19 Jones'-lane and 118a Lonsdale-street, Melbourne.

Vaseil Gear Emulsion and Working Exhibit—Vaseil Lubricating Oils—Vaseil Lubricant Grease—Vaseil Belt Sticks—Vaseil Brake Compounds—Papuan Crude Oil.

No. 231 STAND in INDUSTRIAL PAVILION.—Blakes Pty. Ltd., Empire Buildings, Flinders-street, Melbourne.

Speedee Tablets.

MATTHEW LANG & CO.
57 MARKET STREET.

WHOLESALE & FAMILY
Wine & Spirit Merchants.
Telephone 267 Central.

LAWSONNER
PTY. LTD.

"TIP TOP" FLOWER SEEDS
of Every Description

139-141 SWANSTON ST., Melb.
Estab. 1850—Tel. Cent. 729.

424

MACHINERY, IMPLEMENTS, &c.

No. 232 STAND in INDUSTRIAL PAVILION.—T. M. Burke, 340 Collins-street, Melbourne.

Display of Models, Plans, etc., in connection with Sale of Farms, Houses, and Residential Land.

No. 233 STAND in INDUSTRIAL PAVILION.—James Long & Co. Pty. Ltd., Victoria-street, Ballarat.

Biscuits and Confectionery.

No. 234 STAND in AGRICULTURAL HALL—J. C. Hutton Pty. Ltd., 91 William-street, Melbourne.

Collection of Ham and Bacon-Curers' Manufactures.

ALFRED NOTT,
Optician.

Long Established and Only Address—
145 COLLINS STREET
(corner of Russell Street)

Special Regulations *re* Champion Prizes of Australia.

(The Gift of the Government of Victoria through
the Department of Agriculture).

1. All exhibits to be the *bona fide* property of exhibitors, and produce to be grown or made by the Exhibitor.
2. For Champion Awards to be made, three exhibits must be entered (at least two of which must be duly shown), unless the judge reports that an exhibit (even though alone) is of exceptional merit and worthy of such award. If, however, in the opinion of the judge, none of the exhibits are of sufficient merit, he may withhold the prize altogether.
3. Stallions, 3 years old and over, must have obtained a Government Veterinary Certificate of Soundness.
4. The prizes to be awarded by judges appointed by the Society.
5. In any case where, in the opinion of the Director of Agriculture, any misstatement has been made regarding any exhibit the prize shall not be awarded.
6. All exhibits to be subject to General Regulations.

NOTE.—Separate entries are not required for Champion Prizes of Australia.

GENERAL REGULATIONS.

(Also See Special Notes in Each Section.)

ENTRIES.

1. Entries will only be received subject to the rules and regulations of the Society and all exhibits must be the *bona fide* property of the Exhibitor at time of entry, and produce, which must be the growth of the preceding 12 months, must be produced, grown or made by the Exhibitor, except in the case of Agricultural Societies being exhibitors.
2. No exhibit may be entered in more than one class, except for a sweepstake, a special or champion prize, and, in the case of dogs, except that puppies may also compete in aged classes. Where any exhibit has, through oversight, been allowed to compete in more than one class (not being one of the exceptions abovementioned) such exhibit shall, whether awarded a prize or not, be deemed to be ineligible to compete, or to have competed, in any class other than the first in which its name or particulars appear in the Show Catalogue.
3. The Council reserves the right to reject at any time any entry submitted for this Exhibition. No disqualified animal shall be allowed to compete for a prize.
4. When a Special Prize is not in a numbered class, a separate entry is not required. No entry can be changed after entries close.

The "Crypto" Lens

Reading and Distance all in one piece,
invariably joined.

ALFRED NOTT,

Long Established and Only Address—

145 COLLINS STREET (cr. of Russell St.)

PENFOLD'S IRONA Tonic Wine

BLOOD BUILDER. Contains Iron. Recommended by Doctors.

426

GENERAL REGULATIONS.

CLOSING DATES OF ENTRIES.

5. Applications for stands for harness and saddlery, machinery, and implements, single exhibits, or goods for exhibition only (Sections 47 and 58), must be made (by ordinary letter) on or before Saturday, 17th July. After the applications close, positions will be allotted, and a charge will be made for the space granted. Entries of this description of exhibits must afterwards be duly made on the Society's forms, before Saturday, 14th August, 1920, at 12 o'clock noon, for insertion in the Catalogue.

6. Entries (Contests excepted) must be made in writing on forms supplied by the Society, and (including those by post) must be in the hands of the Secretary, at his Office, Collins House, 360 Collins-street, Melbourne, on or before Saturday, 14th August, 1920, at 12 o'clock noon. Entries for Contests will be received on or before Saturday, 23rd August, 1920, at 12 o'clock noon. Entry fees must accompany each entry. Entries for competition are limited to three exhibits in Cattle and Swine, and two exhibits in Sheep (except where specified otherwise), which exhibits must be brought before the judge.

AGE OF EXHIBITS.

7. The date of birth of live stock must be set forth in each entry. Any infringement of this rule will disqualify the exhibit. The Society's Veterinary Surgeon's decision to be final on all matters regarding age.

8. The breeding year dates from 1st August in each year for horses, and 1st July in each year for cattle. Australasian bred shall mean bred in any of the Australian States or New Zealand.

Puppies must be under 12 months old.

QUALIFICATIONS FOR ENTRY.

9. All male animals competing in the breeding classes must be visibly entire, and any marks of spaying on females shall disqualify them from competing in such classes.

10. All sheep over 18 months old, except where otherwise specified, must have been shorn since 12th July in the preceding year. The date on which sheep were shorn to be stated on entry form. Any sheep infested with ticks or lice are liable to disqualification. The month and year of lambing of all sheep under 2½ years old must also be stated.

VETERINARY CERTIFICATES.

11. All Stallions, 3 years old and over, must have obtained a Government Veterinary Certificate of Soundness. All Mares, 3 years old or over, entered in Sections 1 and 11 inclusive, must first have obtained a certificate of soundness from a Government Veterinary Surgeon at one of the Stallion Parades or from the Society's Veterinary Surgeon. Such certificate must be produced to the Steward of the class when horses are paraded for judging. Stewards will collect and retain such certificates. Stallions and Mares will be examined by Government Veterinary Surgeons on the Show Grounds,

MATTHEW LANG & CO.

57 MARKET STREET.

WHOLESALE & FAMILY

Wine & Spirit Merchants.

Telephone 267 Central.

PENFOLD'S SELKIRK WHISKY

NO OTHER.

GENERAL REGULATIONS.

427

on Saturday, 18th September, commencing at 10 a.m. Judges are particularly requested to satisfy themselves, as far as possible, regarding the soundness of all other horses, before awarding the prizes, and to avoid giving prizes to animals showing symptoms of hereditary diseases. A Judge may consult the Society's Veterinary Surgeon if he deem it expedient. No protests on veterinary grounds will be received.

THE EXHIBITION.

12. The Exhibition will be open to the public on Monday from 10 a.m., admission 1/6; on other days from 9 a.m., admission 1/6. Admission to main grand stand, 3/- extra; "Chirnside" and "Clift" grand stands, 2/- extra; and to the seated reserves, 1/- extra.

13. Members, on presentation of their badges, and members' ladies, on presentation of their tickets, will be admitted free to the grounds and grandstands subject to such regulations as the Council may make.

ENTRY TICKETS.

14. Entry tickets will be issued about a week before the Show opens. The entry ticket of each exhibit shall state the number of its box, stall, pen, or stand, as the case may be, which shall correspond with its number in the official catalogue, and if the box, stall or pen be not occupied by such exhibit by noon on the first day of the Show the accommodation reverts to the Society. The entry ticket must be produced at the gate, when it will admit the exhibit and attendant to the Grounds. It must be retained, and again produced when the exhibit leaves the yards. Attendants' passes will be issued by the Secretary at the Show Grounds after 10 a.m. on Saturday, 18th September, 1920.

PENALTY FOR NON-EXHIBITION.

15. In order to prevent the non-exhibition of animals which have been entered for the Show, thus causing unnecessary preparations, expense and disarrangement of the Show Yard, any person making an entry will be subject to a fine of £2 for each horse entry not exhibited, of £1 for each entry of cattle not exhibited, and 10s. for each entry of sheep or pigs not exhibited, unless a certificate under the hand of the Exhibitor or his authorised agent be lodged with the Secretary of the Society before the day of the Exhibition, certifying that such non-exhibition is caused either by—(1) The death of the animal or animals; or (2) contagious or infectious diseases (confirmed by the explanatory certificate of a veterinary surgeon); or (3) by its becoming ineligible for the class in which it has been entered, or other reasonable cause. The non-payment of such fines to debar entrants from taking part in any future meetings of the Society.

EXHIBITS DUE AT SHOW GROUNDS.

16. Wines and Wheat exhibits must be lodged at the Show Grounds on or before Monday, 23rd August, 1920, at 5 p.m. Fleeces and Skins, on or before Tuesday, 7th September, 1920, at 5 p.m. Cows entered for the Butter Fat Test (Class 235) must be in their places before

MATTHEW LANG & CO.
87 MARKET STREET.

WHOLESALE & FAMILY
Wine & Spirit Merchants.
Telephone 287 Central

4 p.m. on Thursday, 16th September. Exhibits of Women's Work must be lodged at the Grounds before 4 p.m. on Saturday, 18th September. Machinery, Implements and Miscellaneous Exhibits (Section 58) must be in their places before 6 p.m. on Saturday, 18th September. Carriages, etc. (Section 46), and Harness and Saddlery (Section 47) must be in their places in the yards before 9 a.m. on Monday, 20th September, 1920. Table Vegetables, entered in Classes 1034 to 1057 must be benched before 10 a.m. on Tuesday, 21st September. Business Turnouts entered in Classes 103 to 105, to be in the grounds before 1 p.m. on Tuesday, 21st September. Horses entered for contests will only be required to be in the yards on the day or days on which they perform. (If a request be made on the entry form, the Society will endeavour to provide boxes for horses entered for contests.) Poultry, Pigeons and Cage Birds must be in their places in the yards before 10 p.m. on Tuesday, 21st September, 1920. Dogs entered in Division A must be benched before 9.30 a.m. on Monday, 20th September; those entered in Division B before 9.30 a.m. on Thursday, 23rd September. All other exhibits must be in their places in the yards by 10 a.m. on Monday, 20th September, 1920, when the Judges will begin adjudication.

17. Exhibits will not be received in the yards after the date and hour specified. No exhibit, whether for competition or not, will be admitted to the Show Grounds unless duly entered as an exhibit.

18. All exhibits must be placed where directed by the Secretary, and (except live stock, in accordance with Regulation 39) must not be removed from their classes during the Exhibition without the written consent of the Secretary being first obtained.

REMOVAL OF DISAPPROVED EXHIBITS.

19. The Owner or Exhibitor of any exhibit or stand of exhibits disapproved of as an exhibit by the Council of the Society, must, immediately upon notice to that effect, remove such exhibit or stand of exhibits from the Society's Grounds.

PRECAUTIONS RE MACHINERY.

20. All machinery in motion shall either be securely fenced or be in such position or of such construction as to be equally safe to every person as it would be if it were securely fenced.

PASSES FOR ATTENDANTS.

21. As many men as the Council may deem necessary will be allowed into the yards free to take charge of exhibits, and passes will be issued to all such on application to the Secretary.

RUGGING OF EXHIBITS.

22. Exhibits must not be rugged during the hours the Show is open to the public, and horse-boxes must not be locked during those hours. Exhibitors will be liable to a fine of ten shillings for every infringement of this regulation.

IRVINE'S "Three Star" Pure Grape Brandy

McPHERSON, THOM, KETTLE & CO., Property Salesmen.

Victoria and New South Wales Property Sales a Special Branch of Our Business.
Full particulars on application.

Agents for the famous Belfast Footrot Ointment.

GENERAL REGULATIONS.

429

CLEANING OF STALLS.

23. Any Exhibitor or his employee putting manure out of a box, stall, or pen, or putting out a trough, or cleaning out an alley way after 8.30 a.m. on a Show day shall be liable to a fine of ten shillings.

PARADES.

24. When ordered by the Stewards, all prize-taking horses and cattle must be taken out on parade in accordance with the printed programme. Exhibitors shall be subject to a fine of ten shillings in each case in which the order of the Stewards to parade is not obeyed, and shall be liable to forfeit any prize awarded to their exhibit or exhibits. All horses and cattle parading must wear exhibit numbers. No ribbons will be permitted on exhibits except those won during the Show.

AWARDING OF PRIZES.

25. No exhibitor or manager of an exhibiting company (except in the case of an owner riding, driving or leading his exhibit) will be allowed in that section of the yard in which his exhibit is placed during the adjudication of the Judge, and it shall be the duty of the Stewards to prevent any person interfering with the Judge, and, if necessary, to order the removal of such offender from the yards. Persons in charge must on no account leave their respective exhibits, or address the Judge, unless authorised by the Stewards of the section in which they are competing. Competitors not ready at the appointed time of adjudication will be liable to disqualification.

26. The Judge may award a second or third prize, instead of a first one, or may withhold a prize altogether, where the exhibits are not of sufficient merit.

27. The Judge is requested to make a reserve number of the exhibit next in merit beyond those to which the prizes are awarded in every class where the number of the entries exceeds the number of prizes offered, if, in his opinion, the exhibit is of sufficient merit to deserve a prize; he is also requested to give commendations when deserved.

28. The Judge shall award Reserve Champion Ribbons in all Horse and Cattle Sections, and Rosettes in Sheep and Swine Sections in which Champion awards are made, and the animal second in the class to the Champion shall be allowed to compete for the Reserve Championship.

29. Any Exhibitor or Attendant refusing to attach the Prize Card to any exhibit to which a prize is awarded, and keep the same on the exhibit during the hours of exhibition, or any exhibitor or attendant altering a Prize Card in any way, will, on proof thereof to the Council, forfeit all prizes awarded to such exhibit during the Show, and may be disqualified from again competing, and no exhibitor will be allowed to display any Ribbon or Prize Card on his exhibit, stall, or stand, in addition to those issued by the Society for the year. One Prize Card only is issued for each prize won.

30. Stock exhibits wearing bridles or head stalls with their names or the names of their owners displayed thereon are liable to disqualification

IRVINE'S GREAT WESTERN WINES

31. The Council may withhold any prize when fraudulent or erroneous statements have been made regarding an exhibit, and may also withhold all prizes awarded to Exhibitors who have been guilty of false statements in relation to any of their exhibits; and Exhibitors guilty of false entries or statements may be debarred from again exhibiting, and, if Members, shall be liable to expulsion from the Society. Exhibitors must, if required by the Council, make a statutory declaration regarding their entries.

32. Any person insulting or interfering with a Judge during the Show will be subject to removal from the yards; and the prizes, if any, awarded to such person may be forfeited.

33. Cheques for prizes at the show will be passed for payment at the Council meeting on Tuesday, 12th October, 1920, one week after which date they will be payable on application to the Secretary.

34. Any prize or prizes awarded at this Show, and left unclaimed for six months, may be forfeited and cancelled by the Finance Committee of the Society.

PROTESTS.

35. Protests against awards must be lodged with the Secretary, in writing, before 12 noon on the day after such awards are made, with a deposit of £1 sterling, which will be forfeited to the Society if the protest be found, on due consideration, to be unfounded or frivolous.

36. Should any exhibit, having gained a prize, be disqualified, the next on the list does not necessarily obtain the same prize. The Council, with or without the advice of the Judge, shall decide the question.

37. All persons exhibiting shall accept the decision of the Judge appointed by the Society as to the merits of their exhibits, and in the case of protests, alleging infringement of the regulations, the decision of the Council shall be accepted as final and without appeal.

REMOVAL OF EXHIBITS.

38. No exhibit (except Live Stock, in accordance with Regulation 39) shall be removed from the Exhibition until 5 p.m. on Saturday, when all exhibits may be removed.

39. Any exhibit of Horses or Cattle may be removed from the yards each day of the Exhibition after 5 p.m. on depositing with the Secretary an approved cheque for £10 (or for any exhibit of Dogs, £2), as a guarantee that the animal will be returned to the yards next morning before 10 a.m. In the event of the animal not being returned before the time specified, the deposit, together with all the prize money (if any) it has won, will be liable to forfeiture; but on the animal's return each day the cheque will be refunded to the Exhibitor.

WATER AND FORAGE.

40. Water will be provided in the yards for Live Stock and for the working of machinery, but exhibitors using gas engines, suction gas plants, and refrigerators must provide water storage tanks on their stands, and not permit water to run to waste. Exhibitors of stock will be required to provide their

GENERAL REGULATIONS.

431

own forage (which can be purchased in the yards at Melbourne prices); and Exhibitors of machinery their own fuel (which must be coke or wood, no coal being allowed), and materials necessary to enable them to comply with the regulations.

PRIVILEGES.

41. The successful tenderers for the privilege of photographing exhibits have the exclusive right thereto, with the reservation that the Council may allow the Press to take photographs of exhibits for the purposes of illustration.

42. The privilege of distributing trade lists, advertisements, or other documents is restricted exclusively to Exhibitors at their respective stands. Any person infringing this regulation will incur expulsion from the yards. Any Exhibitor desiring to distribute trade lists, &c., must lodge a deposit of £1 with the Secretary before the Show opens, to be returned after the Show is closed if this regulation has been complied with, and to be forfeited if it has not.

CARE OF EXHIBITS.

43. Every reasonable care will be taken of exhibits, but no responsibility will be incurred by the Society.

USE OF PENS AND STALLS.

44. All exhibits of Live Stock, for which boxes, stalls, or pens are provided, have the use of such accommodation free for one week (and in the case of over-sea exhibits, for a fortnight) before the Show opens, but they must be removed from the grounds within one week after the last day of sales, or a charge will be made.

EXHIBITS AT SHOW GROUNDS.

45. The Society's carter will receive competitive exhibits of produce, poultry, dogs, &c., that are addressed to the Show Grounds Siding, and place the entries in their respective sections. The greatest care will be taken of the exhibits; but the Society will not be responsible for any accident, mistake, loss or damage from whatever cause arising, the exhibits being at the sole risk of the Exhibitor. For the carting of stock feed and non-competitive exhibits, &c., to any part of the ground the following charges will be made, for which receipts will be given:—Up to 1 cwt., 6d.; up to 3 cwt., 1s.; up to 5 cwt., 1s. 6d.; up to 10 cwt., 2s.; up to 15 cwt., 2s. 6d.; and each additional 3 cwt., 6d.

46. In order to facilitate the unloading and loading of Stock at the Show Grounds Siding, the grounds will be lighted at night, and the Society will engage a corps of stock assistants, who will meet every stock train, and will assist Exhibitors with their stock, if required.

They will be permitted to charge Exhibitors not more than 9d. for each "lead" (one or more animals) of stock between 6 a.m. and 6 p.m., nor more than 1s. for each "lead" between 6 p.m. and 6 a.m.

VEHICLES OTHER THAN EXHIBITS.

47. Vehicles and motors other than listed exhibits will not be permitted to enter the grounds.

Vehicles and motors are not permitted to be driven indiscriminately about the grounds, but must proceed directly to their destinations.

PENFOLD'S SELKIRK WHISKY
NO OTHER.

Notices.

Prize-lists, entry forms, and every information on application to the Secretary, Collins House, 360 Collins-street, Melbourne; or Secretary of any Agricultural Society in Victoria.

Members' tickets, £1/5/- each (giving the member the privilege of admission, with two ladies, to the grounds and grand stand at all times, subject to such regulations as the Council may make, a vote for the election of office-bearers, reduced entry fees, Annual Report with list of Show awards, and free admission to the sale rings on the grounds, &c.), may be had on application to the Secretary. Extra Ladies' Tickets, 10/6 each.

Holiday tickets at excursion fares on all railway lines.

Intending competitors are particularly requested to observe the date fixed for the reception of entries at the office, as the rule will be STRICTLY ENFORCED.

Sales.

Sales of exhibits (for the carrying out of which the Society will offer every facility) will be held on the Show Grounds, and the Society reserves to itself the right to decide time and order of sales in all sections. All animals intended for sale must be duly entered and exhibited at the Show. For time and order of Sales, see page 5.

HENRY SCHWIEGER, Secretary.

Collins House, Collins-street, Melbourne.

Railway Regulations.

IMPORTANT NOTICE.—Exhibitors desiring to have their stock conveyed by rail from the Show Grounds on Saturday evening must order their trucks through the Show Grounds Stationmaster before 6 p.m. on Friday, 24th September.

(Exhibits are consigned direct to Show Siding at Society's Grounds, and Exhibitors are particularly requested to send in their applications for trucks at once to the local Station-master, or to the Live Stock Agent, Railway Department, Melbourne, or through their own selling agents.)

1. The Undermentioned conditions shall be applicable in respect of agricultural machines and implements, machinery, produce, live stock (including dogs, poultry and other birds), buggies, motor cars, drays, waggons, and other goods of a like nature, sent for exhibition to Agricultural Shows.

They may also, by special arrangement with the General Passenger and Freight Agent, be made operative in respect of:—

Agricultural machinery, sent for field trials.

Ploughs, sent for ploughing matches.

Horses, sent for horse parades.

ADAMAX ROOFING

Cool in Summer,
Warm in Winter.

2. The exhibits will, in the ordinary course, be carried in goods or cattle trucks, by goods or mixed trains; but valuable animals may, if it be convenient to the Commissioners, be carried in horse boxes by passenger trains and charged the same as if loaded in cattle trucks and forwarded by goods trains. Each 3 stalls in "F" or "FF" to be regarded as equivalent to one full cattle truck.

3. When the exhibits are consigned on the forward journey, the consignor will require to declare, on the consignment note therefor, that they are for exhibition, specifying the Show for which they are intended, and the waybill must be indorsed accordingly.

The original freight charges shall be imposed and prepaid in respect of the forward journey in all cases, except that valuable animals carried by passenger trains in accordance with clause 2 will be charged goods train rates, whether loaded in horse boxes or cattle trucks.

4. On the return journey any exhibits, or portion thereof, which are certified by the Secretary of the Show as having been exhibited, and not sold, will be carried "free" to the station whence they were forwarded, provided the journey is completed at any time within one month from the date of despatch on the forward journey. A certificate in the approved form must be handed in when the exhibits are consigned, and such certificate must be attached to the waybill.

If a greater number of vehicles be used for the carriage of exhibits on the return journey than was used on the forward journey, ordinary freight charges will be imposed in respect of exhibits carried in the additional vehicles.

All exhibits, or part thereof, which have been sold, or are not accompanied by the aforesaid certificate, will be subject to the ordinary freight charges on the return journey, and such charges shall, in all cases, be made "to pay."

5. Exhibits, accompanied by the aforesaid certificate, may be forwarded on from one Show to another, subject to the freight charges, as prescribed in clause 3 of this division, being prepaid, and when the final destination is reached, they may be returned "free" to the original despatching station, conditionally on the observance of the provisions of clause 4 of this division. If, however, in proceeding to another Show, such exhibits be returned over any portion of the line in respect of which the full freight charges have been paid on the forward journey, the exhibits may be sent free over such portion of the line.

6. All exhibits are carried solely at the risk of the owner, and must be loaded and unloaded by or at the expense of the consignors or consignees.

7. Owners of stock going to or returning from Shows may be allowed free carriage of fodder, as specified hereunder, if it be loaded in the trucks with the animals:—

1 cwt. for each horse or head of cattle each way.

20 lbs. for each pig or sheep each way.

8. Exhibits from the Department of Agriculture—viz., wheat, straw in bulks, olive oil, wine, honey, &c., fruit (preserved), charts, &c., fibres, including flax, hemp (dressed and undressed), willows, manures, vegetable oil, eggs, also the necessary marquees, poles, and pegs, tables, trestles, and fittings forwarded to the various Agricultural Shows in the State, shall be forwarded free

9. Consignors should give not less than four (4) days' notice to the station-master of the number and description of live-stock trucks, and 48 hours for other trucks, &c., required to load exhibits.

ALFRED NOTT for Up-to-date Rimless Spectacles and Eyeglasses

Only Address—145 COLLINS ST. (corner Russell St.)

434

RAILWAY REGULATIONS.

10. Judges appointed to act at Agricultural Shows will, on production of an approved certificate, be granted return tickets at Holiday Excursion Fares.

11. If a full sheep-truck load of sheep, or a full cattle-truck load of horses, cattle, or pigs has been paid for on the forward journey, and the whole of the stock has been returned "free," in accordance with the provisions of clause 4 of this division, one stock attendant in respect of each truck will be granted a refund of the return fare paid by him. He must travel in the truck or in the van of a goods train with the stock, and must provide himself with a copy of form P69, duly completed by the station-masters at the forwarding and returning stations respectively. A receipt for the refund must be given on the certificate by the attendant, after which it must be forwarded to the Auditor of Receipts as a voucher.

(FORM P69.)

I hereby certify that Mr. _____ travelled in Truck No. _____, _____ train, _____ fare. _____ Station-master. _____ Station.

I hereby certify that Mr. _____ returned from _____ Agricultural Show in Truck No. _____ train, with unsold exhibits. _____ fare. _____ Station-master.

(Station-masters to have supplies of this form always on hand.)



F. C. CLIFT

—LATE—

F. B. MORRIS.

Practical Gunmaker,

363 LITTLE BOURKE STREET

(Second Gunshop from Elizabeth Street)

Many Years London and Colonial Experience

REPAIRS, ALL BRANCHES, A SPECIALITY.

Large Stock of New and Secondhand Guns, Rifles, etc.
of all Makers.

Don't forget to INSPECT our STOCK before purchasing elsewhere.
Country Orders and Letters punctually attended to.

NOTE THE ADDRESS

363 LITTLE BOURKE STREET, MELBOURNE

Phone - 6188 Central.

Table showing the Progress of the R.A.S. of Victoria.

Year.	Gate Receipts.	Attendances.	Entry Fees and Ground Rents.	Number of Entries.	Prizes Paid.	Member ship.	Annual Revenue.	Profit on Show.
1871	£ 397	*9600	£ 158	—	—	870	—	—
1875	617	*14000	32	1811	794	860	—	—
1880	689	*14500	77	1487	485	374	1881	—
1885	1557	*37050	291	2500	2281	562	5782	—
1890	2907	*70500	724	3583	2408	891	7813	—
1895	2089	*48230	736	4048	1441	643	5408	—
1900	3677	*86750	950	5053	1780	1190	7318	—
1901	3571	*84100	946	5106	2074	1195	7309	—
1902	3525	*84000	1027	5293	2048	1802	8135	—
1903	4666	*111000	1201	5546	2017	1355	8207	—
1904	3981	*95500	1258	5689	2295	1428	8425	—
1905	3686	*86800	1361	5997	2224	1452	8442	—
1906	5821	*136500	1475	6124	2158	1529	11002	5553
1907	5015	*120200	1498	6504	2346	1788	10575	4647
1908	4472	*107500	1580	6487	2515	1864	9825	3827
1909	4426	*107450	1669	6708	2696	1869	10210	3885
1910	5899	*135377	1961	6610	2842	2008	12141	5557
1911	6629	153035	2887	7272	3487	2278	14522	6375
1912	7065	167390	8108	8536	3984	2429	16610	6504
1913	7812	184637	8476	9842	4610	2482	19494	7432
† 1914	3454	99807	8175	10296	4974	2192	14458	1543
† 1915						1112	3116	—
1916	4630	107688	2991	8339	4170	2098	14214	2852
1917	7454	162098	3270	8691	4472	2266	18651	6266
1918	8191	173934	3781	10395	4921	2910	23537	5330
1919	9838	205539	3815	10166	5745	3246	26528	7204

* Estimated.

† Disastrous fire swept the Show Grounds on Official Opening Day of 1914 Show.
No Show held in 1915 owing to Show Grounds being required for Military Purposes.

MEMBERS' BADGES.

With two Ladies' Tickets, £1/5/-

May be purchased at—

City Office, Collins House, Collins Street.

Secretary's Office, in Show Ground.

Change Boxes, Main Gates.

Ticket Boxes on Railway Platform.

Any person may be enrolled on payment of £1/5/-

**SUPPORT THE SOCIETY BY BECOMING A
MEMBER.**

T. B. GUEST & Co. Prop. Ltd.

NEAR NORTH MELBOURNE RAILWAY STATION,

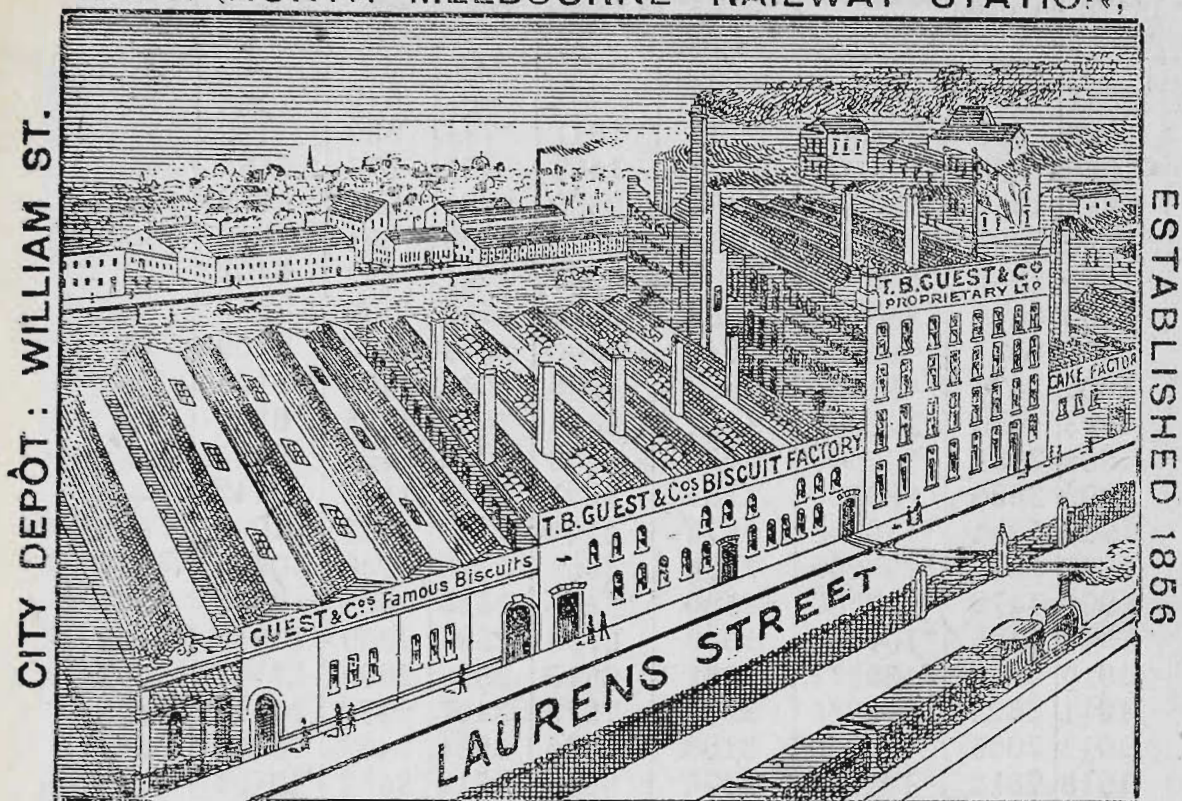

WHERE BEST BISCUITS IN AUSTRALIA ARE MADE.

This is the most modern and best arranged factory in the Southern Hemisphere, a fact which enables the firm to compete successfully with the best makers in the world for quality. Although equal care and attention is given to the production of all goods in order to obtain the best of their kind, yet there are a few of

GUEST'S SPECIALTIES, to which attention is invited, viz.:

Guest's Coffee Biscuits.—These have been a leading line of the Firm for over 40 years, and have always been highly appreciated as a delicacy, as well as extensively and successfully used as a food for infants and persons with delicate digestion.

Guest's "Snowflake" Biscuits (Registered).—A new unsweetened Biscuit. Specially adapted for eating with cheese, stewed fruits, jams, &c.

Guest's "Neva" Biscuits.—Elegant and Delicious.

Guest's Extract of Malt Biscuits.—Greatly assists digestion, and are very nutritious. The following, from an eminent medical man, is one of many testimonials received:—"They are very palatable, and must, from their composition, be very nutritious and easily assimilated by even an invalid stomach. To children with capricious appetites these biscuits will certainly prove a boon, as they are taken greedily where other forms of food are refused."

Guest's "T. B. G." Biscuits.—There are 170 of these Biscuits in one pound weight. Much relished by connoisseurs.

Guest's Ginger Nuts.—Are quite equal to any English make, with the advantage of freshness.

T. B. GUEST & Co., ANDERSON and LAURENS STREETS,
PROPTY. LTD. WEST and NORTH MELBOURNE.

City Depot: Old Factory, William Street.

1197

879