

The
Royal Agricultural Society
of Victoria.

JUBILEE EXHIBITION
1921.



CATALOGUE OF EXHIBITS.

The Royal Agricultural Society of Victoria

Catalogue of Exhibits

WITH INDEX AND PLAN OF GROUNDS



Grand Jubilee Exhibition

TO BE HELD AT

The Show Grounds, Flemington,

From MONDAY, 19th Sept., to
SATURDAY, 24th SEPT., 1921

SALES

Sales of Exhibits will be held on the Show Grounds
during the currency of the Show.
For particulars see Agents Catalogues.

UNION TRUSTEE

Company of Australia Ltd.

**MELBOURNE SYDNEY
BRISBANE**

Authorised in Victoria, New South
Wales and Queensland, to act
as Executor, Trustee, Adminis-
trator, Attorney, Agent, etc.

CAPITAL, £105,000
PAID UP

Reserve Liability of Shareholders
£145,000

Reserve Funds, £24,000

Cash Guarantee held by
State Governments,
£50,000.

TRUST MONEY
TO LEND.

Write for full
information.



THE ONLY

TRUSTEE

ESTABLISHED IN MORE THAN ONE STATE.

COMPANY IN AUSTRALIA



Established
1855.

**Trustee
Specialists**

OUR EXPERT
KNOWLEDGE IS AT
YOUR DISPOSAL.

Correspondence or personal
interviews invited.

MELBOURNE DIRECTORATE:

SENATOR GEORGE FAIRBAIRN,
Chairman.

DAVID ELDER, Vice-Chairman.

T. M. STEWART, BOWES KELLY,
H. M. STRACHAN, ROBT. L. CHIRNSIDE.
SIR ROBERT GIBSON, K.B.E.

Pastoral, Farm, and Stock Inspector:

ALEX. M. NICOLSON.

SAML. COOKE, Gen. Manager.

J. McEWAN CARROLL, Manager.

The Royal Agricultural Society of Victoria.

LIST OF OFFICE-BEARERS, 1921.

Patrons :

His Excellency THE RIGHT HON. LORD FORSTER, P.C., G.C.M.G., Governor-General of Australia.
His Excellency THE EARL OF STRADBROKE, K.C.M.G., C.B., C.V.O., C.B.E., A.D.C., Governor of Victoria.

THE HON. SIR WILLIAM HILL IRVINE, K.C.M.G., Lieut.-Governor of Victoria.

President :

Colonel CHARLES E. MERRETT, "South Lodge," Were Street, Brighton Beach.

Vice-Presidents :

H. CLIFF, Esq., Buckley Street, Essendon.
A. C. GIBB, Esq., Meadow Bank, Campbellfield.
L. DUGDALE, Esq., 84 William Street, Melbourne.

Trustees :

Dr. S. S. CAMERON, Director of Agriculture, Melbourne.
Colonel CHARLES E. MERRETT, "South Lodge," Were Street, Brighton Beach.
G. T. CHIRNSIDE, Esq., "Werribee Park," Werribee.
Captain A. E. T. PAYNE, "Scotsburn," Toorak.

Members of Council :

PHIL. S. TUCKETT, Esq., 448 Collins Street Melbourne
Hon. W. KENDELL, M.L.C., "The Oaks," Auburn Road, Auburn.
D. STEWART, Esq., "Trafford," 11 Errard Street South, Ballarat.
J. E. ROBERTSON, Esq., "Northwood Park" Seymour.
D. McLENNAN, Esq., Aberdeen Street, Geelong.
F. E. CLARKE, Esq., Bolinda Vale, Lancefield Junction.
H. A. ANDERSON, Esq., C/o Hague & Co., Geelong.
A. McMILLAN, Esq., "Caldermeade Estate," Caldermeade.
R. N. SCOTT, Esq., "Wolonga," Kongwak.
F. B. LITHGOW, Esq., "Flowerfield," Coldstream.
W. C. GREAVES, Esq., "Warrook," Monomeith.
R. I. ARGYLE, Esq., "Rock House," Kyneton.
O. J. SYME, Esq., "Bolobek," Macedon.
J. B. PEARSON, Esq., 38 Aphrasia Street, Newtown, Geelong.
W. WOODMASON, Esq., "Melrose," Waverley Road, Murrumbidgee.

T. V. COWAN, Esq., "Marangan," Benalla.
W. G. MACALISTER, Esq., "View Hill," Tarrawarra.
M. C. G. HUTTON, Esq., "Cooring," Lilydale.
Major H. A. CURRIE, "Ercildoune," Burrumbeet.
H. H. PECK, Esq., "Hiawatha," Pascoe Vale, Essendon.
T. A. GRANT, Esq., Noble Street, Geelong.
W. McNAB, Esq., "Oakbank," Tullamarine.
G. L. WILSON, Esq., "Wilson House," Berwick.
J. LANG, Esq., "Yarra Bank," Heidelberg.
R. O. BLACKWOOD, Esq., "Landene," St. Kilda Road, Melbourne.
Senator J. F. GUTHRIE, c/o Dalgety & Co., Geelong.
A. D. ROWAN, Esq., "Rickland," Lambert Road, Toorak.
W. P. BRISBANE, Esq., "Gowrie Park," Weerite.
J. A. REATTIE, Esq., "Gisborne Park," Gisborne.
One vacancy.

Veterinary Surgeon :

Dr. W. T. KENDALL, M.R.C.V.S.

Assistant Veterinary Surgeon.

H. KENDALL, Esq., B.V.Sc., G.M.V.C.

Surgeon :

Dr. B. M. SUTHERLAND.

Auditors :

R. J. OEHR, Esq., F.I.C.A.
D. R. S. MCGREGOR, Esq., A.C.P.A.

Solicitor :

H. T. McKEAN, Esq.

Architects :

Messrs. PECK & KEMTER.

Secretary :

HENRY SCHWIFGER.

Assistant Secretary :

L. MONOD.

INDEX OF CONTENTS.

	SEC.	PAGE
Office Bearers	lii.
Contents	iv.
List of Donors	vii.
List of Judges and Stewards	...	ix.
Sales	xvi.
Index to Exhibitors	xvii.
Index to Standholders	lxi.
Programme of Parades and Events	lxxv.
Plan of Ground (after page xxxii.)

HORSES—

Clydesdales	1	1
Shires	2	19
Draughts	3	20
Suffolk Punches	4	23
Arabs	5	24
Thoroughbreds	6	24
Trotters	7	26
Hackneys	8	29
Cobs	9	30
Ponies	10	32
Saddle Horses and Ponies	11	35
Harness Horses and Ponies	12	44

CATTLE—

Shorthorns	13	57
Herefords	14	69
Polled Angus	15	72
Devons	16	73
South Devons	17	73
Milking Shorthorns	18	74
Red Polled	19	81
Ayrshires	20	85
Jerseys	21	116
Guernseys	22	130
Friesians	23	132
Dexter Kerries	24	141
Champion Butter Fat Test	25	143
Special Herd Tests	25	145
Fat Cattle	26	147

SHEEP—

	SEC.	PAGE
Lincolns	27	149
English Leicesters	28	159
Border Leicesters	29	162
Romney Marsh	30	168
Corriedales	31	176
Polwarths	32	178
Shropshires	33	178
Southdowns	34	180
Hampshires	35	182
Suffolks	36	184
Dorset Horns	37	185
Merinos	38	185
Fat Sheep	39	189
Fleeces and Skins	40	191
Swine	41	195
Poultry	42	215
Pigeons and Cage Birds	43	244
Dogs	44	258
Carriages, etc.	45	285
Harness and Saddlery	46	285
Farm Produce	47	285
Agricultural Societies' Competition	48	308
School Competitions	49	310
Dairy Produce, etc.	50	325
Wines, etc.	51	332
Fruits, etc.	52	340
Horticulture	53	345
Apiculture	54	348
Women's Industries	55	350
Arena Contests	56	367
Judging Competitions	57	398
Machinery Stands, etc.	58	403
Special Regulations re Cham- pion Prizes of Australia	433
General Regulations	433
Notices	44
Railway Regulations	440

THE Royal Agricultural Society of Victoria

THE JUBILEE EXHIBITION will be opened on MONDAY, 19th SEPTEMBER, and will be officially opened by His Excellency the Earl of Stradbroke, Governor of Victoria, on

TUESDAY, 20th SEPTEMBER, 1921.

His Excellency, Lord Forster, Governor-General of Australia, will officially visit the Exhibition on Wednesday, 21st September.

Members of the Society, on presentation of their badges, will be admitted to the Grounds and Grand Stands free. Members also receive two ladies' tickets to admit ladies to the Grounds and Grand Stands each day of the Show.

The public will be admitted on Monday, 19th September (Judging Day), at 10 a.m., on payment of 2/-, and on the remaining days of the Show till Saturday, 24th September (inclusive), from 9 a.m., on payment of 2/-. Admission to Grand Stand, 3/- extra; to the "Chirnside" and "Cliff" Stands, 2/- extra, and "Cumming" Stand, 1/- extra.

Entrance Tickets may be obtained at the gates, and combined rail and Show Tickets will be sold at Flinders-street, Tourists' Bureau, Collins-street, and first-class combined rail and entrance tickets at Albert Park, St. Kilda, Windsor, Brighton, Middle Brighton, Toorak, Hawthorn and Camberwell railway stations.

Prize cards (which are copyright) will be attached to the exhibits with ribbons, as follows.—

First Prize	Blue-lettered Card, Blue Ribbon.
Second Prize	Red-lettered Card, Red Ribbon.
Third Prize	Black-lettered Card, White Ribbon.
Fourth Prize	Green-lettered Card, Yellow Ribbon.
Highly Commended .. .	Lavender-lettered Card, and Ribbon.
Commended	Lavender-lettered Card, and Ribbon.
Special	Green-lettered Card, Green Ribbon.
Champion Prize Winners ..	Blue-lettered Card, Yellow Ribbon.
Reserve Champion	Gold-lettered Card, Purple Ribbon.

A piece of ribbon, corresponding in color with the prize card, will be carried round the necks of the Live Stock exhibits. Champion Horses, Cattle, Sheep and Swine will be distinguished by a red, white and blue rosette, and Reserve Champion Horses, Cattle, Sheep and Swine by a purple rosette.

Refreshments of all kinds will be provided on the Grounds by Messrs. Greville Ltd., Messrs. Taylor & McPherson, Messrs. Codrington & Hogan, Nestles and Anglo-Swiss Milk Co., and S. Meyers, who bind themselves to supply everything of the best quality at Melbourne rates.

Forage and bedding for stock will be supplied on the Grounds at Melbourne prices.

The Musicians' Union Band will play on the Ground from Tuesday to Saturday, from 11.30 a.m.

HENRY SCHWIEGER, Secretary.

Collins House,
Collins-street, Melbourne.

FARMERS!

Only the extremely rich can afford to go uninsured, as they alone can bear a loss without concern, therefore.

INSURE NOW!

GROWING CROPS, STACKS,
LIVE STOCK,

And all other classes of Insurance

Inquire for the local Agents of the

London & Lancashire

Fire Insurance Company Ltd.,

and get the best treatment and rates.

Enquires may be made at the Company's Office
on the Show Grounds.

MELBOURNE BRANCH

400-402 Collins Street.

AURTHUR E. WALL, Manager.

SHOW SALE OF

Jinkers, Buggies, Waggon,
—Carts and Harness—

COFFEY BROS.

AT ROYAL SHOW

187 Queen Street, City, and
Church Street, Richmond South.

DONATIONS TO PRIZE FUND FOR 1921.

Captain A. E. T. Payne	£100	0	0	W. Weddell & Co. Ltd.	7	7	0
Flock Book for British Breeds of Sheep in Australia	57	0	0	Corriedale Breeders' Association of Australia	6	6	0
Department of Defence	50	0	0	Shorthorn Breeders' Association (Victorian Branch)	6	0	0
Aryshire Cattle Herd Book Society of Australasia	32	0	0	Bank of Australasia	5	5	0
G. T. Chirnside	25	0	0	Bank of Victoria	5	5	0
Friesian Cattle Club of Australia (Victorian Branch)	20	0	0	Lionel J. Weatherley	5	5	0
A. McMillan	16	16	0	McPhail, Anderson & Co.	5	5	0
Australian Longwool Sheepbreeders' Association	12	12	0	London Bank of Australia Ltd.	5	5	0
Australian Jersey Herd Society (Victorian Branch)	12	0	0	Mrs. F. W. H. Lade	5	5	0
Donald Stewart	10	10	0	National Bank of Australasia Ltd.	5	5	0
Foy & Gibson Pty. Ltd.	10	10	0	English, Scottish & Australian Bank	5	5	0
Mackinnon Bros.	10	10	0	F. H. Brunning Pty. Ltd.	5	5	0
New Zealand Loan & Mercantile Agency Coy. Ltd.	10	10	0	J. F. Goulding	5	5	0
J. M. Peck & Sons	10	10	0	J. Sanderson & Co.	5	5	0
Australasian Shropshire Association	10	10	0	Campbell & Sons	5	5	0
J. E. Robertson	10	0	0	International Harvester Co. of Australia Ltd.	5	5	0
				D. & W. Murray Ltd.	5	5	0
				Massey, Harris Co. Ltd.	5	5	0

DONATIONS TO PRIZE FUND FOR 1921—continued.

S. A. Peck	5	5	0	James Miller & Co. . .	2	2	0
Pastoral Review Pty. Ltd.	5	0	0	MacRobertson	2	2	0
Sargood Bros.	5	0	0	John Danks & Son Pty. Ltd.	2	2	0
Mrs. J. Maclellan . . .	5	0	0	Andrews Bros. Pty. Ltd.	2	2	0
W. C. Greaves	5	0	0	Connibere Bros. . . .	1	1	0
M. Quorsdorf	4	0	0	McComas & Co. . . .	1	1	0
Australian United Steam Navigation Co. .	3	3	0	S. C. Stevens	1	1	0
Armstrong's Agency . .	3	3	0	John Connell & Co. . .	1	1	0
Ball & Welch Pty. Ltd.	3	3	0	A. J. Webb	1	1	0
Senator J. F. Guthrie . .	3	3	0	Brooks, McGlashan & McHarg Pty. Ltd. . .	1	1	0
Peterson & Co. Pty. Ltd.	3	3	0	Mrs. M. A. Todd . . .	1	1	0
Victorian Hardware Association	3	3	0	Coastal Farmers' Co- Op. Society Ltd. . . .	1	1	0
Holdenson, Nielson, Fresh Food Pty. Ltd.	3	0	0	Barrow Bros. Ltd. . .	1	1	0
J. Lang	3	0	0	A. J. Simpson	1	1	0
S. M. Bruce, M.H.R. . .	2	2	0	D. & W. Chandler . . .	1	0	0

ADVERTISING DONATIONS, 1921.

Buckley & Nunn Ltd. . .	30	0	0	Craig, Williamson Pty. Ltd.	15	15	0
Australian General Electric Coy.	30	0	0	Nugget Polish Co. of Australia Pty. Ltd. .	15	0	0
The Australian Distil- lery Coy. Ltd.	26	0	0	Kodak (Australasia) Pty. Ltd.	15	0	0
"Herald" and "Weekly Times" Ltd.	25	0	0	James Watson & Co. . .	14	0	0
Maples	25	0	0	Scott's Hotel (C. W. Wilson)	14	0	0
Hugh V. McKay	22	0	0	Stewart, Dawson & Co. (Australia) Ltd. . . .	13	0	0
Isherwood & Bartlett Pty. Ltd.	20	0	0	Paterson, Laing & Bruce Ltd.	8	0	0
James F. McKenzie & Co.	16	0	0	F. Walker & Co. ("Bonox")	7	0	0

DONORS OF CUPS, MEDALS, TROPHIES, Etc., 1921.

Viscount Novar of Raith (former Governor-General).	Ayrshire Cattle Herd Book So- ciety of Australasia.
Clydesdale Horse Society of Great Britain and Ireland.	Australasian Jersey Herd Society (Victorian Branch).
Shorthorn Society of Great Britain and Ireland.	Australian Longwool Sheep- breeders' Association.
W. Drummond & Co.	Corriedale Breeders' Association of Australia.
H. L. Austin.	Plumb Axe Co.
J. E. Robertson.	Lyon & Kerr.
A. J. Simpson & A. J. Webb.	A. W. Jones.
E. Trenchard & Co.	Norman Dale.
Senator J. F. Guthrie.	Owners & Breeders of Trotting Horses.
Australian Hereford Society.	
Red Poll Cattle Breeders' Asso- ciation.	

List of Judges and Stewards, 1921.

STEWARDS-IN-CHIEF.

Heavy Horses—A. D. Rowan.
Light Horses—F. B. Lithgow.
Beef Cattle—J. E. Robertson.
Dairy Cattle—T. A. Grant.
Swine—Phil. S. Tuckett.
Women's Industries—Mrs. H. Schwieger.
Ring Master—H. A. Anderson.

Judges.	CLYDESDALE (MALES).	Stewards.
W. Gooden, Werrangurt, Illowa		A. C. Gibb

CLYDESDALE (FEMALES).

J. R. Mitchell, Moredun Hill, Sandford	J. A. Beattie
--	---------------

SHIRES, DRAUGHTS AND SUFFOLK PUNCHES.

T. J. Lynn, Orhost	J. Lang
--------------------	---------

ARABS AND THOROUGHBREDS.

Col. W. St. Ledger Robertson, Defence Department	D. Branigan
--	-------------

TROTTERS.

Alex. Robertson, Ungarrie, N.S.W.	F. E. Clarke
-----------------------------------	--------------

HACKNEYS, HARNESS HORSES AND PONIES.

H. W. Walder, Flemington	D. Stewart
--------------------------	------------

COBS AND PONIES.

Jules Gascard, Ballan	W. Anderson
-----------------------	-------------

SADDLE HORSES AND PONIES.

W. Gray, Donald	J. F. Feehan
-----------------	--------------

SHORTHORNS.

J. J. Bayliss, Pranjip Park, Murchison East	W. McNab J. Kernan
---	-----------------------

HEREFORDS AND POLLED ANGUS.

W. C. G. Britten, c/o. Australian Hereford Society, Queen-street, Brisbane	A. McMillan
---	-------------

RED POLLED AND MILKING SHORTHORNS.

J. Williamson, Carisbrook	W. C. Greaves
---------------------------	---------------

AYRSHIRES.

J. H. Fairfax, Marinya, Cambooya, Queensland	W. Woodmason
W. Kirkham, Woodside, Lyndhurst	W. D. McCallum

JERSEYS.

W. S. Conochie, Tingoorra, Queensland	G. L. Wilson W. J. Harvey Smith
---------------------------------------	------------------------------------

DEVONS AND SOUTH DEVONS, GUERNSEYS AND DEXTER KERRIES.

R. G. Keys, St. Kilda-road, Melbourne	W. B. Cumming
---------------------------------------	---------------

FRIESIANS.

G. Newman, Wyreema, Queensland	M. C. G. Hutton
--------------------------------	-----------------

LIST OF JUDGES AND STEWARDS.

CHAMPION BUTTER FAT TEST.

P. R. Scott, Department of Agriculture, Melbourne
R. T. Archer, Department of Agriculture, Melbourne

FAT CATTLE.

A. Thompson, Outtrim
H. Delahey

LINCOLN RAMS.

W. H. Skilbeck, "The Oaks," Koroit
R. I. Argyle
N. Aitken

LINCOLN EWES.

G. Tomlinson, Redlands, Willowmavin
D. R. S. McGregor
W. MacGregor

ENGLISH LEICESTERS.

D. Porter, Wal Wal
Lt.-Col. A. Caddy
J. A. Cochrane

BORDER LEICESTERS.

A. W. Austin, Lake Midgeon Estate, Narandera, N.S.W.
T. V. Cowan
H. D'Helin

ROMNEY MARSH.

Charles Bond, c/o. O. J. Syme, Macedon
J. F. Youl
W. N. Hindhaugh

CORRIEDALES.

J. Tilley, Aringa, Port Fairy
C. D. Shew

POLWARTHS AND MERINOS.

Hugh Beggs, Nareeb Nareeb, Glenthompson
H. Cliff

SHROPSHIRE, SOUTH DOWNS, HAMPSHIRE,
SUFFOLKS AND DORSET HORNS.

H. L. Webb, Sunbury
F. E. Cliff
F. G. Brown

FAT SHEEP.

Harry Brown, Colonial Meat Export Co., 450 Collins-street
R. N. Scott

FLEECES.

F. L. Purnell, 555 Collins-street, Melbourne
Senator J. F. Guthrie
N. Bickford, Victorian Producers' Co-op. Co., Collins-street.

SKINS.

A. Glover, Wool Exchange, King-street, Melbourne

BERKSHIRE, BRITISH LARGE BLACKS AND POLAND
CHINAS.

J. Heard, Wyabun Park, Gisborne
M. E. Wettenhall, M.L.A.

YORKSHIRE AND TAMWORTH.

P. J. Miller, Hillside, Ballarat North
G. Kemter

BACON AND PORK PIGS.

A. Edgell, c/o. J. C. Hutton, Pty. Ltd., William-street
E. R. Hammett

LEGHORNS.

J. W. Sidebottom, Berkeley-street, Oakleigh J. C. McPhail

LIGHT BREEDS, OTHER THAN LEGHORNS.

G. Woodward, Beach-road, Sandringham G. Kemter

MALAYS, INDIAN GAME AND BANTAMS.

J. D'Helin, "Roseneath," Geelong M. E. Wettenhall, M.L.A.

GAME (other than Indian).

W. W. Scott, Werribee Dr. M. McKenna

WYANDOTTES ~~AND~~ ORPINGTONS. *Two divisions*

G. Dwyer, Lisson-grove, Hawthorn Captain A. E. T. Payne

RHODE ISLANDS AND ~~PLYMOUTH ROCKS.~~ *Langshans*

P. Briggs, Chesterville-road, Moorabbin R. G. Fincham

HEAVY BREEDS (OTHER THAN WYANDOTTES, ORPINGTONS, RHODE ISLANDS & ~~PLYMOUTH ROCKS).~~ *Langshans*

H. V. Hawkins, Queen's Walk, Melbourne T. J. McGalliard

LIGHT UTILITY POULTRY.

Sydney Buscumb, 39 Katawa-grove, Brunswick R. de C. Talbot

HEAVY UTILITY POULTRY.

A. W. Shevill, Reserve-road, Beaumaris E. A. Elliott

DUCKS, GEESE AND TURKEYS.

W. G. Whicker, Diamond Creek T. V. Cowan

EXPORT POULTRY AND SQUABS.

R. Hart, Department of Agriculture, Melbourne J. Lang

FANCY PIGEONS—PART I.

E. Furness, 163 Brougham-street, Kew F. B. Lithgow

FANCY PIGEONS—PART II.

G. Heath, 9 South Audley-street, Abbotsford A. E. Haughton

SADDLEBACKS.

G. Kitchen, Clayton W. A. Webb

WORKING HOMERS.

Horace Jones, 101 Osborne-street, South Yarra D. M. Proudfoot

UTILITY PIGEONS.

W. H. Baker, Eastern Market, Bourke-street, Melbourne J. Lane

CANARIES AND CAGE BIRDS.

R. Nettle, Stuart-street, Moonee Ponds W. M. Lerew

DOGS, DIVISION A. (Toy Dogs).

R. C. Thorn, 441 Napier-street, Fitzroy A. Stansfield

DOGS, DIVISION A. (Other than Toy Dogs).

W. Doherty, Elizabeth-street, North Richmond C. R. Smee

LIST OF JUDGES AND STEWARDS.

DOGS, DIVISION B.—BULLDOGS.

G. M. Duncan, Enid Nursery, Ivanhoe J. O'Donohue

DOGS, DIVISION B.—TERRIERS.

J. L. Watson, 15 Patterson-street, Middle Park A. C. Mills

DOGS, DIVISION B. (other than Terriers and Bulldogs).

J. H. Pascoe, 45 Collier-street, West Brunswick J. P. Mulholland

WHEAT.

A. E. V. Richardson, Department of Agriculture, Melbourne

OATS, BARLEY AND PEAS.

J. George, Mt. Alexander-road, Moonee Ponds D. McLennan

MAIZE.

J. Fisher, Orbost A. W. Glencross

SUGAR BEET.

P. R. Scott, Department of Agriculture, Melbourne A. W. Glencross

FARM PRODUCE (except Cereals and Potatoes).

Hugh Pye, Agricultural College, Dookie D. C. Morpeth

TABLE VEGETABLES.

G. T. Allnutt, Melrose, Dromana J. B. Brewer

POTATOES.

G. Seymour, 265 Tooronga-road, East Caulfield W. G. McRobert

AGRICULTURAL SOCIETIES' COMPETITION AND ONE-FARM COLLECTION.

(a) Cereals, Grasses, other Grains and Seeds, Flour, Meals, Hay, Chaff and Silage.

W. C. Hackett, Dequettville Terrace, Kent Town, South Australia
A. E. Haughton

(b) Dairy Produce and Foods.

T. Robertson, c/o Messrs. Fletcher, Chester & Co., Elizabeth-street, Melbourne
F. C. McPhail

(c) Fruits, Pickles, Sauces, Vegetables and Roots.

J. W. Bailey, Narre Warren T. Patterson

(d) Wool.

F. L. Purnell, 555 Collins-street, Melbourne
N. Bickford, Victorian Producers' Co-op. Co., Collins-street
H. T. McKean

(e) Wines and other Drinks.

W. W. Senior, c/o M. Lang & Co., Market-street, Melbourne
L. McLean

(f) Woods.

J. House, Government Seasoning Works, Newport T. J. McGalliard

(g) Effective Arrangement.

J. C. Gardner, c/o F. T. Bullock Pty. Ltd., High-street, Prahran:
R. G. Fincham

STATE SCHOOL COMPETITIONS.

(a) Fodder Crops, Grain and Potatoes.

J. H. Refshauge, Agricultural High School, Ballarat C. E. Isaac
F. A. Hughes

(b) Forestry, Fruit Trees and Vegetables.

W. H. Callister, Shepparton C. E. Isaac
J. A. Hughes

(c) Forage and Roots, Grasses, Clover, Honey and Flax.

W. F. Friday, Agricultural High School, Sale C. E. Isaac
J. A. Hughes

CHEESE.

G. C. Sawers, Department of Agriculture, Melbourne
Hon. W. Kendell, M.L.C.

BUTTER.

P. J. Carroll, Rialto, Collins Street, Melbourne F. N. Wiseman

BACON, HAMS, LARD AND EGGS.

E. Setchell, 71 Ourimba Road, Mosman, N.S.W. J. J. Feehan

WINES (GROWERS' CLASSES).

Leo. Buring, Union House, George Street, Sydney

WINES (OPEN CLASSES).

W. W. Senior, c/o M. Lang & Co., Market Street, Melbourne
W. E. Lillie, c/o Curcier Adet & Co., William Street
C. W. Simmons, c/o John Connell & Co., Bourke Street, Melbourne

FRUITS.

W. Farquhar, Black Flat H. McClelland

CITRUS FRUITS.

F. A. Cock, Percival Street, Bendigo H. McClelland

CANNED FRUIT.

E. Meeking, Department of Agriculture, Melbourne H. McClelland.

HORTICULTURE.

G. Cooper, Alexandra Avenue, Melbourne W. P. Brisbane

APICULTURE.

R. Beuhne, Department of Agriculture, Melbourne W. M. Wignall

PLAIN NEEDLEWORK.

Mrs. Harvey-Smith, Upper Beaconsfield Mrs. J. Lane

FANCY NEEDLEWORK.

Miss Holden, The Stithery, The Block, Collins Street, Melbourne
Miss Tomkinson

FINE ARTS.

Mrs. Theo. Anderson, Temple Court, Collins Street, Melbourne
Miss W. Donaldson

ARTS AND CRAFTS.

Miss Tronson, 69 Drummond Street Carlton Mrs. Snell

FOODS.

Miss F. Pell, 3 Nelson Square, Simpson Street, E. Melbourne
Miss Hickenbotham

HUNTING CONTESTS.

Claude Palmer, Terang
F. B. Lithgow
W. G. Macalister
J. F. Feehan

ARENA EVENTS (other than Hunting and Trotting Contests).

C. E. Hobson, 95 Maribyrnong Road, Ascot Vale

TROTTING CONTESTS.

H. A. Brady, Rifle Brigade Hotel, Carlton

HANDICAPPER FOR TROTTING CONTESTS.

A. J. Gray, c/o Richmond Racing Club, Cr. Bourke and Russell
Streets, Melbourne

SHEEPDOG TRIALS.

B. Bryant, Baringhup
F. E. Clarke

WOOD CHOPPING AND SHEAF TOSSING.

E. W. Robinson, c/o Denman & Robinson, Lonsdale Street, Mel-
bourne

H. Medhurst

STANDARD

FIRE AND MARINE INSURANCE COMPANY OF N.Z. LTD.

RISKS COVERED:—

**Fire and Marine, Personal Accident and Sickness,
Public Risk, Employers' Liability.**

WORKERS' COMPENSATION

**Plate Glass, Burglary, Fidelity Guarantee,
Motor Car, Live Stock, etc.**

FULL PARTICULARS UPON APPLICATION.

Victorian Branch - 66 MARKET ST., MELBOURNE

Phone 1001.

F. O. TATTLE, Manager



The Royal Agricultural Society

OF VICTORIA.

Notice is hereby given that The Royal Agricultural Society
will conduct the

ANNUAL

HORSE PARADE & SALE

and Sale of Registered Cattle

At the Show Grounds

: : FLEMINGTON : :

From 18th to 22nd July, 1922

HENRY SCHWIEGER,
Secretary.

NOTICE

AUCTION SALES OF STOCK

Will be held on the SHOW GROUNDS
as under—

HORSES.

WEDNESDAY, 21st SEPTEMBER, at 10.30 a.m.

FRIDAY, 23rd SEPTEMBER, at 10.30 a.m.

CATTLE.

BEEF BREEDS.

TUESDAY, 20th SEPTEMBER, at 9.30 a.m.

DAIRY BREEDS (Commencing with Ayrshires).

WEDNESDAY, 21st SEPTEMBER, at 9.30 a.m.

SHEEP.

FRIDAY, 23rd SEPTEMBER, at 9.30 a.m.

SATURDAY, 24th SEPTEMBER, at 9.30 a.m.

SWINE.

WEDNESDAY, 21st SEPTEMBER, at 9.30 a.m.

FRIDAY, 23rd SEPTEMBER, at 9.30 a.m.

Foster's Lager

LIST OF EXHIBITORS.

XVII.

List of Exhibitors.

For List of Standholders, see page lxi.

- Abbot, T. G., "Stephenhurst," Korumburra, 2894, 2895.
Abrahams, J., 129 Kerr-street, Fitzroy, 321.
Abrecht, H. M. L., Warrawoona, Harcourt, 2590, 2634, 2635, 2636, 2694, 2764, 2765, 2783, 2784.
Adams, D., Irvine-crescent, West Brunswick, 4075.
Adams, F. J., Eglinton-street, Moonee Ponds, 4929.
Adkins, T. K., The Block, Korumburra, 2583, 2599, 2600, 2638, 2677, 2678, 2699, 2700, 2701, 2726, 2727, 2728, 2767, 2768, 2769.
Affleck, James, Minjah, Hawkesdale, 7887, 7919, 7962.
Agnew, F. E., 176 Stewart-street, Brunswick, 733.
Ahern, Mrs. Thomas, 11 Dawson-avenue, North Brighton, 7698, 7706.
Ahee, A., Avoca, 2578, 2579, 2580, 2581, 2952, 2957, 3183, 3986, 4002, 4003, 4010, 6533, 6536.
Alberton Butter Factory, c/o. Barrow Bros., 12-20 King-street, Melbourne, 6500.
Albiston, Mrs. E. L., Port Fairy, 5235.
Aldridge, Miss D., Glenroy-road, Hawthorn, 7816.
Aldridge, Mrs. J., Milborough P.O., 7144, 7546.
Alford Bros., Waranga Farm, Girgarre East, via Byrneside, 1221, 1300, 1301.
Alford, F., 692 Lygon-street, North Carlton, 5059.
Alford, G. H., Milliora Park, Girgarre East, via Byrneside, 249, 255, 261, 274, 277, 293, 678, 1222, 1302, 1303, 8111, 8142, 8143, 8155.
Allan, A. M. and T. J., c/o Swallow and Ariell, Port Melbourne, 4659, 4660, 4668.
Allan, John, 14 Evelle-street, South Melbourne, 3163, 3164, 3168, 3169.
Allee, Miss Esme, 18 Staniland-grove, Elsternwick, 7436, 7437, 7624, 7653, 7720.
Allen, Hamilton, 7 Yarra-grove, Hawthorn, 4441.
Allen, J., 68 Westbourne-street, West Brunswick, 4713, 4741.
Allen, Mrs. J., 68 Westbourne-street, West Brunswick, 5023.
Allen, N. S., Yarra Glen, 526, 555, 677, 7992, 8023, 8029.
Allgood, J. R., Tuson-street, Ararat, 4322, 4332, 4341, 4347.
Allison, Miss Florence, "Milverton," 120 Errol-street, North Melbourne, 7248, 7316, 7387, 7525.
Allison, J. R., Hall's Gap, Grampians, Stawell, 5388.
Amey, Mrs. I., c/o Mrs. Klenke, 15 Agnes-street, Northcote, 7571, 7575, 7585, 7597, 7603, 7633, 7641, 7685, 7690.
Anderson, J., and Son, King's Vale, Lyndhurst, 1557, 1558, 1587, 1612, 1681, 1698.
Anderson, Mrs. F. R. C., 2 Shakespeare-grove, St. Kilda, 7246.
Anderson, G., Aberdeen-street, Newtown, Geelong, 236.
Anderson, Miss J., c/o. Miss E. Butchart, Glyndebourne-avenue, Toorak, 7536.
Anderson, Peter, Clear View, St. Albans, 284, 672, 698, 5717, 5771, 5777, 8053, 8100.
Anderson, Roy, St. Albans, 5705.
Anderson, William, c/o. McPhail, Anderson and Co., Melbourne, 7802, 7821, 7876, 7914, 7950.
Andreson, Mrs. M. S., 123 Gertrude-street, Fitzroy, 8136.
Andrew, John, and Sons, Kelvin Grove, Whittlesea, 1247, 1248, 1401, 1402, 1403, 1453.
Andrew, A., Tarnagulla, 3297.
Andrew, Mrs. A. E., Winslade, Whittlesea, 7614, 7755, 7771.
Andrew, F., Winslade, Whittlesea, 1196, 1258, 1414, 1463.
Andrew, George, Whittlesea, 1376.
Andrew, G. E., Ormond, 3208, 3215, 3216, 3219, 3220, 3221, 3222, 3223, 3523, 3524, 3525, 3528, 3529, 3530, 3580, 3581, 3582, 3598, 3599, 3600, 3612, 3620, 3638, 3839, 3840, 3860, 3861, 3862.
Angus, A., 15 Browning-street, Moonee Ponds, 3007, 3055, 3747, 3754, 3786, 4057, 4064, 4156, 4164.
Anson, Mrs. A., "Elmhurst," Stonyford, 7108, 7330, 7350.
Apps, E. T., 8 Bennett-street, North Fitzroy, 5014, 5034.
Armstrong, Miss Elizabeth S., c/o. Mrs. Meyer, "Cranlala," Clendon-road, Toorak, 7305.
Armstrong, H., 42 Lynch-street, Footscray, 5037.
Armstrong, Mrs. H., 42 Lynch-street, Footscray, 5024.

XVIII.

LIST OF EXHIBITORS.

- Arnold, Miss Muriel, Jaunter, Oberon, N.S.W., 7375, 7419.
Arnold, Miss P., 610 High-street, Northcote, 7662, 7666.
Arnold, T., 18 Leslie-street, North Richmond, 4655, 4661, 4662, 4674, 4682.
Ashton, Miss V., "Glenoble," 4 Willis-street, Hampton, 5467.
Atkinson, W. K., Willow Park, Swan Hill, 950, 987, 988, 994, 995, 1001, 1005, 1012, 1020, 1021, 1025, 1026, 1032, 1036, 1038, 1039.
Attenborough, J. R., 59 Union-road, Ascot Vale, 3355, 3385.
Auchterlonie, Miss G., Narracan, Gippsland, 7181, 7236, 7412.
Austin, Miss A., Maple-grove, Toorak, 7537.
Austin, Frank, "Avalon," Lara, 1567, 1588.
Austin, F. S., Mount Widderin, Skipton, 2527, 2528.
Austin, Harry L., El Elwah, Hay, N.S.W., 749, 750, 759, 781, 782, 815, 816, 817, 821, 822, 826.
Austin, Miss Lenore, Borriyalloak, Skipton, 344, 371, 394, 426, 455, 487, 7256, 7257, 8167.
Australian Distillery Co. Ltd., Byrne-street, South Melbourne, 6784, 6786, 6787, 6791, 6793.
Australian Incubating Farm, Mentone, 4238, 4242, 4254, 4262, 4283, 4289.
Australian Jam Co. Pty. Ltd., 1 Garden-street, South Yarra, 6962, 6963, 6964.
Auty, Reuben H., 127 Brunswick-road, East Brunswick, 5419.
Aylesbury Packing Shed, Box 26, Kyabram P.O., 6956, 6957, 6959, 6960.
Ayre, W., Boorene, Mount Cotterell P.O., 1548, 1562, 1583, 1655, 2098, 2422, 3297, 3302.
Bacchus Marsh Agricultural and Pastoral Society, Bacchus Marsh, 5951.
Badman, A. Oliver, Yacka, South Australia, 5683.
Badman, R. H., Yacka, South Australia, 5691.
Bail, H. L., Allan-street, Kyabram, 38, 91, 115, 116.
Bailey, A., Logie-street, Oakleigh, 3772, 3794, 4167.
Baillieu, Ian C., St. George's-road, Toorak, 8083.
Baird, W., Ormond-road, Ascot Vale, 5088.
Baker, Mrs. F., Cleeland-street, Reservoir, 7435.
Baker, G. H. F., Cleeland-street, Reservoir, 5792, 5794.
Baker, John, Karong, Gheringhap P.O., 1049, 1054, 1063, 1069, 1095.
Baker, J. J., "Rosedale," Bannockburn, 2651, 2652, 2689, 2716, 2717, 2778, 2779, 2804, 2805, 2826, 2827, 2828, 2843, 2844, 2871, 2896, 2897, 2898, 2934, 2937.
Bailharry, G. and J., 46 Edinburgh-street, Flemington, 4358, 4445, 4450, 4454, 4520, 4521, 4580, 4647, 4648, 4685, 4688.
Ball, Richard James, Zaretan, Colac, 789, 807, 808, 835, 2052, 2053, 2057, 2058, 2063, 2064, 2080, 2085, 2086.
Bamford, Charles, Benalla, 1193, 1194, 1195, 1259, 1260, 1310, 1311, 1312, 1544, 1845, 1846, 1847.
Barclay, J. J., 387 Sydney-road, Coburg, 3071, 3090.
Bardwell, Miss Olive, "Kwinell," 6 Kenilworth-parade, Ivanhoe, 7176, 7355.
Barge, Mrs. Lulu, 14 Howard-street, North Melbourne, 7216.
Barker, Frederick, 221 Heidelberg-road, Alphington, 580.
Barnard, Mrs. Herbert, corner Wills and Eyre streets, Deepdene, 7390.
Barnes, C. F., "Daisy Vale," Dalny-road, Murrumbena, 2958, 3900, 3930, 3935, 3939, 3943, 3944, 3987, 5737, 5840, 5845, 5856, 5859, 5869, 5877, 6544.
Barnes, F., 13 Wattle-tree-road, Malvern, 7004, 7009, 7012, 7015, 7019.
Barnes, J. B., Cochrane-street, Elsternwick, 7005, 7010, 7013, 7016, 7020.
Barnes, J. W., 3 King-street, Geelong West, 2944, 2955, 3971, 3997, 4070.
Barnes, R. C. C., 43 Cameron-street, Richmond, 4263, 4621.
Barr, A., 186 Church-street, Richmond, 5046, 5047.
Barratt, W. H., North-road, Oakleigh, 7819, 7858, 7958, 7974, 7988, 7993, 8035.
Barrow, H. T., 12-20 King-street, Melbourne, 7811, 7824, 7938, 7961, 7996.
Bartlett, R. B., 41 Fenwick-street, Clifton Hill, 4748.
Bartlett, W. J., Gerang Gerang P.O., 2969, 3016, 3192, 3199, 3430, 3433, 3436, 3439, 3441, 3444, 3445, 3447, 3452, 3453, 3464, 3466, 3536, 3539, 3540, 3546, 3555, 3654, 3774, 3872, 3881, 3884, 3887, 3890, 3891, 3932, 3936, 3945, 3956, 4081, 4089, 4157, 4165, 4172, 4196, 4308.
Basset, L. L., Trelawney, Donald, 2110, 2124, 2138, 2152, 2173, 2174, 2555.
Batt, Mrs. I. J., 21 Ballarat-street, West Brunswick, 7582, 7697.

LIST OF EXHIBITORS.

XIX.

Batten, Mrs. R. J., Epping, 7708.
Battley, W., and Sons, "Balnavoran," Tinamba, 1124, 1365.
Baxter Bros., Woodhurst, North Mooroopna, 41, 602, 612, 631, 640, 1863, 1864.
Beamish, Thomas, Tattersall's Bazaar, Exhibition-street, Melbourne, 268, 524.
Beanham, Miss Evelyn, 33 Gordon-street, Footscray, 7091, 7269.
Beard, Mrs. E. J., Box 41, Morwell, 4321, 4330, 4331, 4339, 4340, 4346.
Beattie, Miss, Oak Valley, Boort, 7584, 7632, 7640.
Beattie, Miss B., Church-street, Colac East, 7629, 7654, 7724, 7726, 7730, 7738, 7765.
Beattie, Miss Consie, "Ardmore," 79 Rose-street, Armadale, 7335.
Beattie, John A., Gisborne Park, Gisborne, 907, 910, 911, 912, 914, 915, 918, 923, 927, 930, 2308, 2314, 2324, 2330, 2337, 2480.
Bedford, Miss Edith, 5 Bent-street, Moonee Ponds, 7504.
Bedford, Mrs. R., 10 Sturt-street, Newmarket, 5133.
Beebe, Silas, Cunningham-street, West Northcote, 263.
Beecham, H., and Co. Pty. Ltd., 624-660 Lonsdale-street, Melbourne, 75, 177, 206.
Beischer, F. W., Bridge-street, Bendigo, 1554, 1615, 1629, 1630.
Bell, Frederick James, 103 Clarence-street, Geelong, 5326.
Bell, John J., Leichardt, Victoria, 3541, 3557.
Bell, J. T., Gulf Station, Yarra Glen, 2610, 2611, 2612, 2740, 2741, 2788.
Bell, Mrs. J. T., Belle Vue, Queen-street, Colac, 7580, 7589, 7601, 7635.
Belmont Stud Farm, Huntly, Bendigo, 240, 8109, 8119, 8139, 8140, 8148.
Benallack, E., Elliminyt, 8389, 8421.
Benallack, J., Elliminyt, 1283, 1284, 1375, 1415, 1505, 1506.

LYSAGHT'S

CORRUGATED ROOFING IRON

Now Obtainable from

All Leading Ironmongers and Timber
Merchants throughout Australia.

USE "NUGGET" POLISHES

XX.

LIST OF EXHIBITORS.

- Bendigo Butter Factory, c/o. Holdensen and Neilson Fresh Food Pty. Ltd., 525 Flinders-street, Melbourne, 6461.
 Bennett Bros., Glen Avon, Dookie, 5650, 5684.
 Bennett, Mrs., "Kent Villa" Park-street, Oakleigh, 7047, 7077.
 Bennett, Miss A., 76 Walker-street, Clifton Hill, 5115.
 Bennett, Mrs. W. T., Box 22, Portland, 7583, 7761.
 Bentley, Trevor H., Town Hall, Melbourne, 5524.
 Bergin, John, 305 Flemington-road, North Melbourne, 8138, 8159.
 Berry, J. B., 31 Clarke-street, North Williamstown, 5416.
 Bertie, J., 131 Graham-street, Port Melbourne, 5358.
 Beveridge, Miss H., 113 Bell-street, Preston, 7341.
 Bidgood, Frederick, Staghorn, Victoria, 1570, 1597, 1598, 1616, 1664, 1687.
 Biggar, A. L., c/o. W. C. Greaves, Monomeith, 8368, 8383, 8415, 8489, 8506, 8519.
 Biggs, F. W., "Mooi," 77 De Carle-street, Brunswick, 614, 650, 684.
 Biggs, H. A., 81 De Carle-street, Brunswick, 608, 636, 685.
 Bignell, C., Agricultural College, Dookie, 8392, 8424.
 Bills, Miss Coral, Lubaryche-road, Windsor, Brisbane, Queensland, 7072, 7128, 7210, 7218, 7268, 7273, 7425.
 Bingham, E. J., Lardner, 1871, 1895, 1969, 1970, 1994, 1995, 2007, 2020, 2032, 2033.
 Binna Burra Co-operative Dairy Co., Binna Burra, N.S.W., 6457, 6496.
 Birchall, George, Eltham Poultry Farm, Eltham, 4116, 4144.
 Black, W. M., The Quarries, Coldstream, 4, 21, 31, 52, 65, 80, 86, 101, 533.
 Blackshaw, Harold E., 103 Edgevale-road, Kew, 5120.
 Blackwell, J. J., Bulla P.O., 8248.
 Blair, Miss Nellie S., Mooroolbark, 7153, 7169, 7179, 7625.
 Blair, R., "Blairgowrie," Mooroolbark P.O., 5786, 5789.
 Blair, Miss Rosetta Frances, 6 Railway-crescent, Moonee Ponds, 7446, 7450.
 Bleach, F. C., 78 Westbury-street, East St. Kilda, 5470.
 Bloomfield, W., "Bresleigh," 108 Shields-street, Flemington, 3567, 3575.
 Blythe, A. H., Tongala, 6429, 6440, 6450.
 Boase, E., Daylesford, 8281.
 Bond Bros., Glen Avon, Sunshine, 1135, 1184, 1253, 1336, 1408, 1409, 1460, 1461, 1462.
 Boolarra Butter Factory, c/o. Barrow Bros., 12-20 King-street, Melbourne, 6499.
 Borg, Miss Carmela, 231 York-street, South Melbourne, 7233.
 Bostock, Mrs. A. R., 481 High-street, Northcote, 7127.
 Bostock, Miss Hettie, 96 Darebin-road, Northcote, 7093, 7177, 7521.
 Boundy, J. V., 50 Woolton-avenue, Croxton, 4394, 4397, 4403, 4404, 4603, 4608, 4614, 4829.
 Bowden, C. E., Won Wron, 2582, 2597, 2659, 2721, 2722.
 Bowden, F. W., and McKenzie, J. G., Llanos, North Devon, 517, 558, 559, 577, 578, 595, 699, 727, 7947, 7965, 7982, 7999, 8011, 8027, 8032, 8041, 8047, 8089, 8095, 8200.
 Bower, Miss Margaret, Glenaladale, via Fernbank, 7384.
 Bowers, G., 18 Balmain-street, Richmond, 4995.
 Bowman, A., Cooraminta, Poowong, 1867, 1868, 1890, 1891, 1918, 1919, 1936, 1937, 1979, 1991, 2015, 5814.
 Bowman, Miss E., "Brooke Lynn," Brooke-street, Northcote, 7092.
 Bowman, W. A., Cooraminta, Poowong, 8381, 8411, 8439, 8465, 8485, 8498.
 Bowman, W. K., Holmwood, Dandenong, 1555, 1556.
 Bowyer, Thomas, 21 Coquette-street, Geelong West, 3106, 3139.
 Boyce, T. B., 3 Raleigh-place, Windsor, 8137, 8158.
 Boyd, James, Wisewould-street, Flemington, 225, 229.
 Brace, T. G., 53 McKean-street, North Fitzroy, 4693, 4706.
 Bradley, Frederick, 74 Waterloo-road, Northcote, 3455, 3459, 3534.
 Brand, W. E., 54 Scott-street, St. Kilda, 3147, 3148, 3151, 3152, 4054.
 Branigan, A. S., Collon Park, Craigieburn, 794, 2675, 8043, 8046, 8061, 8063, 8074, 8076, 8091, 8094.
 Bray, Mrs. A., "Coonooer," Heidelberg, 330, 5394, 7488, 7495.
 Bray, Miss M., "Coonooer," Heidelberg, 7441, 7444.
 Breen, A. J., Sassafra, via Bayswater, 8264, 8313.
 Breen, F. J., Crescent-road, Sassafra, via Bayswater, 8305, 8315.
 Brind's Pty. Ltd., 5 Camp-street, Ballarat, 6788, 6789, 6790, 6792, 6794.
 Brisbane, W. F., and Sons, Gowrie Park, Weerite, 1117, 1145, 1289, 1248, 1249, 1250, 1258, 1269, 1260, 1289, 1290, 1444, 1508, 1519, 1520, 1530.

USE "NUGGET" POLISHES

LIST OF EXHIBITORS.

XXI.

- British Imperial Oil Co. Ltd., 153 William-street, Melbourne, 200, 201, 666, 667, 679, 680.
- Britton, W., 159 Stewart-street, Brunswick East, 5155.
- Broad, A. A., Sutton Grange, 1599, 1639.
- Brookes, G., 20 Nott-street, Port Melbourne, 3035, 3036, 3037, 3044, 3059, 3075, 3076, 3186, 3193, 4062.
- Brown, A. G., 72 Victoria-street, Flemington, 5426.
- Brown, Miss A. S. M., 33 Kent-road, Surrey Hills, 8169, 8183.
- Brown, C., 704 Mount Alexander-road, Moonee Ponds, 3375.
- Brown, Miss E., 117 Princess-street, Flemington, 5020.
- Brown, G. E., Puri Poultry Yards, Linacre-road, Hampton, 3552, 3723.
- Brown, H. L., Milton-street, Hamilton, 3731.
- Brown, J. H., 119 Rowe-street, North Fitzroy, 4669, 4671, 4672, 4675, 4676.
- Brown, Oscar, Hawthorn-grove, Warragul, 1099, 1324, 1441.
- Brown, W. F., 43 Princess-street, Fitzroy, 312, 5086.
- Browne, A. J. A., Mona Park, Werribee, 17.
- Browne, C. T., 49 Tooronga-road, Auburn, 3531, 3532, 3590.
- Browne, James, Mona Park, Werribee, 37, 44, 90.
- Browne, W., Green Hills, Toolern Vale, via Melton, 2359, 2362, 2365, 2368, 2371, 2374, 2564, 2565.
- Brunton, T., and Co., 531 Collins-street, Melbourne, 189, 192, 193, 198, 199.
- Bryant, R. F., 17 Queen's-avenue, Ascot Vale, 5493, 5499.
- Buchanan, A., Gleneira, Flinders, 1132, 1133, 1134, 1178, 1179, 1180, 1249, 1250, 1309, 1331, 1332, 1356, 1369, 1370, 1382, 1383, 1384, 1405, 1406, 1407, 1429, 1430, 1456, 1467, 1468, 1494, 1495, 1517, 1524, 1525, 1526, 1842, 1843, 1844.
- Buchanan, Mrs. A., Gleneira, Flinders, 7039, 7150, 7160, 7167, 7172.
- Buck, W. R., 84 Victoria-street, North Melbourne, 3337, 3390.
- Bull, Mrs. A., Stratford, 3879, 3882, 3885, 3888.
- Bullock, Mrs. Angus, Parade-street, Tumbaramba, N.S.W., 7026, 7094, 7206, 7214.
- Bullock, Harry, Hamilton, 7875, 7903, 7920, 7946, 7951, 8198.
- Bundara, Thomas, "Auburn," Georgiana-street, Sandringham, 305, 518.
- Bundoran Estate, Dunkeld, 909, 917, 925.
- Bunn, Myles, Tatura, 1270, 1271.
- Bunn, W. E., Gladfield, Tatura, 1127, 1485.
- Bunneman, H., Hallam Railway Station, Victoria, 3118, 3119, 3176, 3177, 3184, 3191, 3680, 3681.
- Burden, C., 19 Goe-street, Caulfield, 3806, 3807, 3817, 3818.
- Burge, G. J., Gowrie Park, Gobur, 1943, 1996, 2008.
- Burgess and Turner, Banwell Park, Dandenong, 2248, 2257.
- Burgoyne Bros., Mount Ophir Vineyards, Rutherglen, 6559, 6567, 6575, 6590, 6605, 6673, 6685, 6686, 6697, 6720, 6721, 6733, 6740, 6746, 6751, 6752.
- Burgoyne Pty. Ltd., 460 Little Collins-street, Melbourne, 6624, 6634, 6652, 6663, 6672, 6682, 6694, 6717, 6729, 6744, 6750, 6780.
- Burke, Miss Vera, 18 Clarinda-street, Caulfield, 5159.
- Burns, J., 86 Rose-street, Essendon, 3470, 3478, 3489, 3496, 3537.
- Burrows, E. A., 69 Barrow-street, Brunswick, 260, 3392, 5089, 8151.
- Burton and Knox, 189-195 Burwood-road, Hawthorn, 5576, 5577, 5578, 5579.
- Burton, J. H., Kinglake, via Whittlesea, 8271, 8279, 8314.
- Buscumb, Sidney, "Lauraville," Bell-street, East Preston, 4155, 4176.
- Butchart, Miss Eva H., "Ellerton," Glyndebourne-avenue, Toorak, 7535, 7549, 7552.
- Butler, Mrs. E., 11 Pickles-street, Port Melbourne, 4980.
- Butler, G. J., Veradale, Carisbrook, 2096, 2097, 2109, 2123, 2137, 2145, 2183, 2533, 2534, 2548, 2549, 2554, 5752, 5760, 5767.
- Butler, J., Veradale, Carisbrook, 8497, 8502, 8510.
- Byrne, John L., "Fairview," Ford-street, Ivanhoe, 7823, 7848.
- Cabbie, Miss M. R., "Mincha," Weerite, 7146, 7166.
- Cable, John, West Boort, 8353.
- Caddy, Lt.-Col. Arnold, Chandpara, Tylden Railway Station, 1044, 1051, 1052, 1059, 1060, 1090, 1091.
- Caddy, Mrs. Edith R., Chandpara, Tylden Railway Station, 7533.
- Caffery, T. J., 20 Farmer-street, Fitzroy, 351, 361, 7991.
- Cahill, Miss Rose, Private Bag, Tongala P.O., 8194, 8218.
- Cain Bros., Madowla Park, Picola, 739, 758, 828.
- Cakebread, A. W., 392 Barkly-street, Footscray, 678, 5110, 5114, 5137.
- Calder, R., St. Albans, 1155, 1225, 1478, 1479.
- Callery Bros., Bannockburn, 1108, 1137, 1197, 1198, 1257.

ALFRED NOTT for Up-to-date Rimless Spectacles and Eyeglasses

Only Address—145 COLLINS ST. (corner Russell St.)

XXII.

LIST OF EXHIBITORS.

- Callow, Auburn D., 522 Mair-street, Ballarat, 520, 581.
 Callow, Major Andrew E., "Grenville House," Ballarat, 221, 297.
 Calvert, H. H., Bunyip, Gippsland, 2954, 3031, 3043, 3058, 3146, 3150,
 3200, 3307, 3314, 3562, 3655, 3761, 3896, 3995, 4187, 4227, 4256, 4264,
 4286, 4290.
 Cameron, W., and Sons, Glen Urquhart, Sunshine, 32, 109, 182, 185,
 1251, 1333, 1459.
 Cameron, D., 28 Invermay-grove, Auburn, 5356.
 Cameron, Miss May, "Oakdale," Coleraine, 7119.
 Cameron, Milne G., Longerenong Agricultural College, Dooen, 8358, 8445,
 8473, 8493, 8508.
 Campbell, Terence Hope, "Fairlight House," Malvern, 5233.
 Canning, Alfred, 1 McLean-street, West Brunswick, 4048, 4052, 4067,
 4068.
 Canobio, Mrs. M. A., and Son, Woodstock Grange, Tatura, 1106, 1183,
 1252, 1334, 1335, 1496, 1532.
 Cantwell, J., 25 Stirling-street, Footscray, 4944, 4945.
 Cardwell, Miss Edna, Domestic Art School, Vere-street, Collingwood,
 7482.
 Carey, R. H., Magnolia-street, Gardenvale, 5287.
 Carpenter, W., "Glenivon," Eastwood-street, Kensington, 4653, 4656,
 4678, 4679.
 Carr and Humphreys, 18 Ripon-street North, Ballarat, 2987, 3651, 3652,
 3658, 3659, 3673, 3674, 3690, 3697.
 Carr, Gordon, 14 Elizabeth-street, Eastwood, S.A., 4717, 4724, 4729.
 Carra, G., and Sons, 457 Elizabeth-street, Melbourne, 6772, 6776, 6782.
 Carroll, P. J., Swan Hill, 1056.
 Carroll, R. G., 70 Bunbury-street, Footscray, 4178, 4179, 4180.
 Carson, L. E., 98 Normanby-avenue, Croxton, 3689.
 Carter, Charles, Salisbury-street, Yarraville, 5153, 5154.
 Carter, J. R. and A. W., "Scale Park," Clunes, 1872, 1873, 1896, 1897,
 1912, 1923, 1924.
 Cashin, J., Kewarwarren, 8258, 8304, 8319.
 Castlemaine Butter Factory, c/o. Barrow Bros. Ltd., 12-20 King-street,
 Melbourne, 6460, 6502.
 Cawthorn, Mrs. E., 103 Gamon-street, Yarraville, 7699.
 Cayley, Warwick C., Soldiers-road, Werribee, 1268.
 Chambers, W. H., Rosewood Vineyard, Rutherglen, 6566, 6574, 6589,
 6598, 6602, 6603, 6604, 6671, 6681, 6693, 6707, 6728, 6738, 6743, 6765.
 Chanticleer Poultry Yards, 107 Primrose-street, Essendon, 4090, 4102,
 4117, 4118, 4128, 4129.
 Charley, Major Philip, "Belmont Park," Richmond, N.S.W., 1041, 1042,
 1048, 1055, 1070, 1074, 1075, 1081, 1088.
 Chirnside, J. B., "Brandon Park," Oakleigh, 942, 951, 989, 1006, 1013,
 1027, 2929, 2930, 2931.
 Chisholm and Husband, Macauley-road, Kensington, 3357, 3361, 3371,
 3381, 3388, 3398, 3422, 3481, 3931.
 Chisholm, Mrs. W., 859 Brunswick-street, North Fitzroy, 7300, 7320.
 Chittender, Mrs. Amy, Carrum Downs, via Frankston, 7555, 7566,
 7672, 7693.
 Christensen, Mrs. A. B., Stafford Vale, Maffra, 7062, 7099, 7117, 7201,
 7211, 7228, 7275, 7281, 7314, 7339, 7354, 7371.
 Christie, A., "Blackwood Park," North Byaduk, 1902, 1903, 1914, 1929,
 2555, 2573, 2577.
 Christie, J. A. and G. A., "Garvald Vale," Byaduk, 1922, 1941, 1956,
 1957, 1971, 1972, 2035, 2532, 2539, 2572, 2576.
 Christie, Peter, "Blink Bonnie" Private Bag, Hamilton, 1952, 1953, 2013,
 2027, 2028, 2571, 2574.
 Clark, Edward A., Dookie Agricultural College, Dookie, 8406, 8459,
 8524, 8530.
 Clark, George, 18 Braw-street, Williamstown, 5084.
 Clark, T. Oakley, Hopetoun Lofts, Mountain-road, Bayswater, 4371,
 4374, 4376, 4380, 4383, 4384, 4386, 4387, 4440, 4562, 4649, 4883.
 Clark, Thomas W., "Fernvale," Williams R.O., via Yarragon, 5889,
 5921, 5932.
 Clarke, A. Heywood, 12 Terry-street, Deepdene, 4689, 4696, 4720, 4732.
 Clarke, David, 116 Holden-street, North Fitzroy, 3621, 3805, 3816.
 Clarke, F. J., 7 Power-street, Balwyn, 3000, 3001, 3760, 3788, 3790, 3795,
 3800, 3801, 4154, 4175.
 Clarke, J. R., "Clarwood," Ivanhoe-parade, Ivanhoe, 2994.
 Clarke, Miss M. H., "Carnaff," Paddington-road, Oakleigh, 7034, 7035,
 7139, 7175, 7184, 7185, 7190, 7240, 7526.
 Clarke, Sir Rupert T. H., Bart., "Bolinda Vale," Lancefield Junction,
 224, 740, 760, 783, 831, 855, 856, 883, 889, 899, 2479.

ALFRED NOTT,

Optician.

Long Established and Only Address—
145 COLLINS STREET
(corner of Russell Street)

LIST OF EXHIBITORS.

XXIII.

- Clarke, Master W. F., 29 Barry-street, Northcote South, 4640, 4691, 4702, 4721.
Clarke, W. J., "Winmarleigh," St. George's-road, Toorak, 372, 530, 4742, 4881, 4882, 8204.
Clarke, Hon. W. L. Russell, "Rupertswood," Sunbury, 48, 85, 120, 209, 2845, 2872.
Cleal, J. N., 85 Dandenong-road, Malvern, 4490, 4502, 4505, 4507.
Cleal, Roy, 85 Dandenong-road, Malvern, 4356, 4359.
Clemence, Miss P., 34 Austin-avenue, St. Kilda, 5525.
Clohesy, John, Vervale P.O., via Garfield, 411, 490.
Cochrane, J. W., South-road, Moorabbin, 1125, 1230, 1231, 1305, 1325, 1326, 1327, 1355, 1442, 1443, 1482, 5820, 5872, 5874.
Cock, Alfred, Tullamarine, 5751, 5759, 5782.
Cody, M. J., 11 Fulton-street, East St. Kilda, 3643, 3644, 4016, 4021, 4036, 4037, 4038, 4042, 4043, 4045, 4046.
Coffey Bros. Pty. Ltd., 620 Church-street, East Richmond, 5558, 5559, 5560, 5561, 5562, 5563, 5564, 5565, 5566, 5567, 5568, 5569, 5570.
Coffey, M., 184 Coppin-street, Richmond, 8116, 8120.
Cohn, Max, and Co., Queen's Bridge-street, South Melbourne, 6606, 6608, 6610, 6612, 6614, 6619, 6620, 6621, 6631, 6632, 6633, 6641, 6642, 6643, 6649, 6650, 6651, 6660, 6661, 6662, 6668, 6669, 6670, 6676, 6677, 6691, 6692, 6702, 6703, 6712, 6713, 6726, 6727, 6737, 6748, 6749, 6756, 6757, 6761, 6762, 6764, 6778, 6779.
Coish, John, Warrenbayne, 788, 1014.
Colac Butter Factory, c/o Colac Dairying Co. Ltd., 49 King-street, Melbourne, 6466, 6479, 6503.
Colclough, H. G., "Waygara," Woodlands-road, North Essendon, 5121.
Coleman, Miss Edith, 30 Malvern-grove, Malvern, 7156.
Coleman, Henry, St. Albans P.O., 1121.
Coleman, J. H., St. Albans P.O., 660, 708.
-

Inventors Seeking Patents

CONSULT

B. BODYCOMB & CO.

Patent Attorneys

Undertake the Patenting of Inventions in Australia, New Zealand, Great Britain, Canada, India, United States, France, Belgium, Russia, Argentina, Japan, and all Countries.

Costs and other information sent on application.

Trade Marks, Designs, and Copyrights Registered

Established over 31 years.

**AGRICULTURAL MACHINES AND IMPLEMENTS
A SPECIALTY.**

ADDRESS: AUSTRALIAN BUILDINGS,

49 Elizabeth St., Melbourne

McPHERSON, THOM, KETTLE & CO., TRUST MONEY.

We have a large amount of Trust Money to Lend on broad acres at lowest current rates.

Agents for the famous Belfast Footrot Ointment.

XXIV.

LIST OF EXHIBITORS.

- Coleman, Miss Nellie, St Albans, 7595, 7715, 7758.
 Colgan, A. E., 29 Gladstone-street, Bendigo, 5017, 5022.
 Collett and Son, Lancefield Junction, 2953, 3983, 3993.
 Collings, William F., Council Yards, Clara-street, South Yarra, 328, 329, 3628, 3629, 3636, 3637.
 Collins, Miss A., "Cölbrecan," Haverbrack-avenue, Malvern, 8186, 8193.
 Collins, H. M., "Lamara," Booborowie, via Kooringa, S.A., 2421, 2432, 2433, 2441, 2442, 2463, 2472, 2473.
 Collins, Miss M., Railway Station, Whittlesea, 7394, 7718, 7721.
 Colvin, A., Nathalia, 23, 113, 114.
 Connelly, D. M., c/o. Mrs. J. Maclellan, 241 Dandenong-road, Windsor, 340.
 Connelly, Miss E., 65 Westbury-street, East St. Kilda, 7587, 7692.
 Cook, Miss Ethel, 29 Dally-street, Northcote, 7679.
 Cook, Miss Isabel, "Nirvana," Ellerslie, 7543.
 Cook, Mrs. Jessie, Ellerslie, 7542.
 Cooke, A. W., 10 Finch-street, East Malvern, 5184.
 Cooke, S. Winter, Murndal, Hamilton, 218, 222, 904, 913, 916, 919, 928, 931.
 Cookson, Miss Ida, "Crystal Creek," Alexandra, 7409.
 Coombs, E., 33 Moubray-street, Albert Park, 4735, 4750, 4759.
 Coonerty, J., Green Lookout, Tatura, 341, 382, 398, 532, 7787, 7851, 7890, 7990, 8005.
 Cooper, Miss Daisy, 24 Austin-street, Alphington, 7033, 7418.
 Copp, John, "Devon Park," Oakleigh, 616, 645, 686.
 Corkhill, Mrs. L., 16 Belford-street, St. Kilda, 7266, 7406, 7424.
 Cororooke Butter Factory, c/o. Colac Dairying Co. Ltd., 49 King-street, Melbourne, 6422, 6432, 6443, 6467, 6480, 6504.
 Corry, J. C., Southgate-street, West Parkville, 5345, 5346.
 Cortons, T. C., 218 Pakington-street, Geelong West, 3231, 3236, 3246, 3506, 3520, 3990, 4012, 4013.
 Coto, William R., "Summerhill," Sale, 1150.
 Coulthard, Mrs. A. W. J., 34 Myrtle-street, Prospect, S.A., 3744, 3745, 3751, 3752, 3767, 3768, 3769, 3770, 3783, 3784.
 Coulthard, Mrs. Harry, "Wildwood," Whittlesea, 7615, 7655, 7669, 7750, 7766.
 Coulthard, Mrs. J. L., Whittlesea, 7749.
 Courtenay, Keats, Governor-road, Mordialloc, 3968, 3972, 3973, 3974.
 Courtney, J. D., Girgarre, 1151, 1161, 1223.
 Cousens, Miss Helene, "Rochdale," Ardmillan-road, Moonee Ponds, 5352, 5381, 5382.
 Cowan, James, Bacchus Marsh, 5832, 6798, 6802, 6822, 6827, 6832, 6836, 6843, 6849, 6872, 6876, 6881, 6908, 6917.
 Cowling, Henry, c/o. Reid's Store, Mornington, 2794.
 Cowwarr Butter Factory Co. Ltd., Cowwarr, 6452, 6472, 6485, 6492.
 Cox, H. M. S., Daylesford, 2198, 2226, 2234.
 Coyle, Ernest J., Box 1415 G.P.O., Melbourne, 3672, 4097, 4136, 4137, 4200, 4201.
 Craddock, E., Smythe's-road, Ballarat, 5141, 5142, 5146, 5147.
 Craig, W. E. J., "Linda," Camberwell, 235, 345, 471, 8110, 8127.
 Crane, John, Nathalia, 2588, 2589, 2630, 2631, 2655, 2671, 2691, 2718, 2719, 2720, 2762, 2763, 2782, 2791, 5655, 5665, 5666, 5716.
 Crawford, J., Glenhuntly, 8133, 8154.
 Crawford, W. J., Werribee, 172, 8133.
 Crick, A. E., Spike-street, Beaufort, 8261, 8294, 8346.
 Crick, C. T., Blowhard, 8277, 8301.
 Crinnion, George, 55 Rose-street, West Coburg, 516, 8001, 8019, 8028, 8042, 8090, 8180.
 Crinnion, Miss Sylvia, 55 Rose-street, West Coburg, 7295, 7397.
 Crispe, Miss M., Southernhay-street, Preston, 7527, 7528.
 Croft, E. J., 27 Frederick-street, Yarraville, 5425.
 Crompt, Mrs. J. S., Windarra, Newry, 7102, 7289.
 Crook, Mrs. Daisy, 201 Auburn-road, Auburn, 7743.
 Crook, W. H., 201 Auburn-road, Auburn, 4940.
 Crothers, James, Braybrook P.O., 4069, 4123, 4134, 4135.
 Crotty, Frank, 129 Glenferrie-road, Glenferrie, 4365, 4366, 4367, 4368, 4369, 4370, 4410, 4415, 4425, 4426, 4436, 4437, 4452, 4453, 4455, 4456, 4457, 4458, 4460, 4605, 4609, 4618, 4643, 4644.
 Crozier, H., South Morang, 523, 7828, 7944, 8008, 8037, 8038, 8058, 8073, 8086, 8177.
 Crozier, Robert W., South Morang, 309, 317.
 Crozier, Thomas, 11 Little Palmerston-street, Carlton, 5157.
 Cullen, T. E., 31 Combermere-street, Essendon, 535.

LIST OF EXHIBITORS.

XXV.

- Cullen, William T., South Purrumbete, 1112.
Culley, C. N., Narandera, N.S.W., 354, 363, 7794, 7801, 7841, 7845, 7878, 7906, 7922, 7949, 7983, 7986, 7994.
Curran, J., Military Camp, Maribyrnong, 7817, 7827, 7933.
Currie, Archibald, Yinbarun, Benalla, 801, 842, 867, 877, 894, 902.
Curtis, H. J., 60 Barry-street, Northcote South, 5171, 5590, 5591, 5592.
Curtis, M. J., Rupertswood Farm, Sunbury, 540, 576, 654, 8222.
Dahlquist, Miss, 43 Bignell-street, Flemington, 7540, 7551.
Dair, Arthur, Meadow Bank, Lilydale, 8354, 8379, 8409, 8438, 8464, 8503, 8514.
Dair, George, Meadow Bank, Lilydale, 130, 148, 935, 937, 939, 2550, 2556, 2557.
Dalton, A. R., "Waratah," Hotham-street, East St. Kilda, 298.
Dalton, R., "Waratah," 53 Hotham-street, East St. Kilda, 8348.
Dalziel and Stone, 10 Kent-street, Yarraville, 4753.
D'Arcy, M. J., Box 33, Berrigan, N.S.W., 5637, 5638, 5639, 5641, 5642, 5643, 5645, 5646, 5647, 5648, 5653, 5654, 5659, 5660, 5661, 5662, 5663, 5671, 5672, 5673, 5694, 5707.
Darge, Algernon, 175 Collins-street, Melbourne, 4762, 4764, 4767, 4769, 4773, 4778, 4779, 4780, 4783, 4785, 4788, 4796, 4797, 4798, 4816, 4821, 4825, 4826, 4827, 4828, 4831, 4832, 4833, 4834, 4836, 4838, 4841, 4847, 4853, 4886, 4887, 4888, 4893, 4894, 4895.
Dark, A. V., Port Franklin, South Gippsland, 8014.
Davey, V. R., Toolern Vale Apiaries, Toolern Vale, 7002, 7007, 7014, 7017.
Davidson, William, "Glenord," Sale, 1387, 1416, 1529.
Davies, E., 48 Bridge-street, Northcote, 5471.
Davies, L. R., Jeetho, 2838, 2861, 2862.
Davis, C. J. B., Lang Lang, 2835, 2848, 2849, 2850, 2866, 2867, 2868, 2908, 2909, 2910, 2918.
Davis, G. L., Sale, 8165.
Davis, Mrs. H. T., 34 Richardson-street, Albert Park, 7733, 7742, 7760, 7768, 7781.
Davison, A. R., Dublin-avenue, off Bulla-road, Essendon, 3252, 3253, 3254, 3261, 3262, 3271.
Davison, K. G., 123 Chapel-street, St. Kilda East, 4920.
Dawson, Mr. and Mrs., 43 Ewing-street, Brunswick, 4946, 4966.
Dawson, J. McGregor, 165 Blyth-street, Brunswick, 5420.
Day, Miss Rose, "Netley," Seymour-street, Preston, 7505.
Deague, J., Charleston-road, Sawmills Hotel, Bendigo, 4703, 4704, 4715, 4716.
Deep Spring Poultry Farm, Daylesford, 3977, 3981, 4061, 4066, 4095, 4096, 4108, 4109, 4120, 4121, 4122, 4132, 4133.
De Gruchy, Miss G., Geelong-road, West Footscray, 3757, 3758, 3775.
Delahunty, Thomas, Mount Alexander-road, Moonee Ponds, 5593, 5594, 5595, 5596, 5597, 5598, 5599.
Dennis, E. A., Swanpool, via Benalla, 1549.
Department of Agriculture Research Farm, Werribee, 59, 60, 61, 72, 73, 74, 93, 106, 107, 117, 136, 137, 138, 154, 155, 156, 163, 389, 404, 1061, 1064, 1065, 1066, 1072, 1078, 1079, 1084, 1085, 1093, 1740, 1749, 1767, 1781, 1782, 1799, 1818, 2093, 2094, 2102, 2103, 2107, 2108, 2120, 2121, 2134, 2135, 2143, 2144, 2150, 2151, 2157, 2158, 2161, 2162, 2171, 2172, 2181, 2182, 2401, 2402, 2403, 2404, 2405, 2406, 2407, 2408, 2493, 2494, 2498, 2502, 2507, 2508, 2513, 2514.
Deppeler Bros., Batesford, 6562, 6592.
De Pury, George, Yeringberg, Coldstream, 6577.
Desailly, A. C., Ripponhurst, Macarthur, 364, 417, 418, 439, 440, 441, 481, 510, 525, 537, 565, 582, 583, 584, 8049, 8062, 8080, 8093, 8163, 8168.
Dettman, W., "Drayton," South Kyneton, 1100, 1128, 1165, 1235, 1236, 1366, 1396, 1397, 1444, 1445, 1446, 2795, 2836.
Deumer, E. A., and Sons, Burnley-street, Richmond, 5600, 5601, 5602, 5603.
Devlin, Rev. G. H., Rosedale, 3158, 3161, 3162, 3166, 3167, 3172, 3173.
Devlin, Mrs. L., Rosedale, 7027, 7032, 7036, 7037, 7050, 7130, 7143, 7164, 7189, 7193, 7520.
Dexter, W. E., "Blink Bonnie," Kilsyth, 2596, 2819, 2820, 2821, 2890, 4296, 4324.
Dibben, Charles, 7 Eldridge-street, Footscray, 5444.
Dick, A., Tongala, 2653, 2654, 2780, 2781.
Dick, J., Chapel-road, Moorabbin, 5865.
Dickins, Amos, and Elliott, John, Devonleigh, Tatura, 10.
Dickins, Amos, Devonleigh, Tatura, 56, 69, 131, 132, 149, 150, 161.

XXVI.

LIST OF EXHIBITORS.

- Dickins, C. W., 83 Mercer-street, Geelong, 2970, 3334, 3335, 3340, 3344, 3351, 3380, 3448, 3449, 3711.
- Dickins, H. E., 24 Charies-street, Newtown, Geelong, 3057, 3073, 3096.
- Dickinson, Miss Maggie, South Heathcote, 7245, 7385.
- Dillon, M., 33 Barkly-street, Ballarat East, 3022, 3948, 3952, 3955.
- Dingle, P., 28 Richardson-street, East Brunswick, 3512, 3513.
- Dinneen, J. L., West Alberton, 8269, 8321.
- Dixon, F. T., White Hills P.O., Bendigo, 3965, 3966.
- Docker, Hubert S., Bontharambo, Wangaratta, 932, 933, 936, 938.
- Doherty, Miss E. A., "The Lilacs," Pakenham, 7484, 7558.
- Doherty, H., Hill End, via Moe, 217.
- Doherty, J. W., Blackshaws-road, Spotswood, 515.
- Doherty, W. C., "Conella," Princess-street, Oakleigh, 5172.
- Dohrman, W., 32 Sydney-road, Melbourne, 4665, 4670.
- Doidge, H., High-street, Northcote, 687.
- D'Ombrain, F. G., 37 Tennyson-street, St. Kilda, 5319.
- Don, Horace, Kyneton, 3613.
- Donoghue, Miss Aileen, Nambrok, 8166.
- Donovan, Miss E., and Cousens, Mrs. H., "Avalon," Hurtle-street, Ascot Vale, 5376.
- Donovan, Miss E., "Avalon," Hurtle-street, Ascot Vale, 5363.
- Donovan, W., 24 Regent-street, North Brighton, 2999, 4168, 4169, 4173, 4174.
- Dookie Agricultural College, Dookie, 2125, 2146, 2153, 2175, 2418, 2419, 2440, 2451, 2452, 2461, 2462, 2470, 2471, 2853, 2921.
- Dossetor, Mrs. L. A., Bon Accord, Queenscliff, 7466, 7471.
- Douglas, P. A., 104 Rossmoyne-street, Thornbury, 5183.
- Douglas, Thomas, "Roxburgh," Smythe's-road, Ballarat, 1115, 1205, 1340, 1475, 1476.
- Douglas, Wallace Watson, "Roxburgh," Smythe's-road, Ballarat, 8391, 8423.
- Doyle, G. F., Cardington Hall, Molong, N.S.W., 2190, 2207, 2208, 2216, 2236, 2237, 2244, 2249, 2262, 2263, 2267, 2284, 2290, 2291, 2301, 2302, 2499.
- Doyle, Miss Margaret, Cardington Hall, Molong, N.S.W., 2238.
- Drane, John, Executors of the late, Traralgon, 384, 400, 434, 460, 1287.
- Driver, Ernest E., 53 Wellington-street, Richmond, 5507.
- Drummond, William T., Wilson-street, Cheltenham, 3243, 3249.
- Dryburgh, George, 5 Victoria-lane, off Bourke-street, West Melbourne, 5448.
- Dugdale and Creber, Queensland Building, 84 William-street, Melbourne, 752, 787, 827, 833, 834, 871, 890.
- Dugdale, L. M. and R. H., Junr., Staughton Vale, Balliang, 790, 809.
- Dugdale, Arnold W., "Lilithgow," Mantell-street, Moonee Ponds, 8362.
- Dugdale, Mrs. James, "Springfield," Myrniong, 861, 6514, 7557.
- Dugdale, John, "Rosehill," Myrniong, 819, 837, 859, 860, 892.
- Dugdale, Lawrence G., "Ulverstone," Bacchus Marsh, 8363.
- Dugdale, Robert H., Staughton Vale, Balliang, 753, 791, 792, 826, 857, 872, 884, 891, 900.
- Dugdale, William, "Ulverstone," Bacchus Marsh, 745, 803, 844, 845, 886, 2357, 2358.
- Dukes, Alfred, 30 Westgarth-street, East Caulfield, 4536, 4538, 4541, 4545, 4563, 4565.
- Dumble, Henry, 23 Whitby-street, West Brunswick, 3188.
- Dunbar, Peter, Traralgon, 474.
- Dunstan, A. T., St. Albans, 8146.
- Dunstan, Miss Lynette C., Alma-road, Caulfield, 322.
- Dunstan, Master W. L., 69 Tennyson-street, St. Kilda, 4744.
- Durrant, L. F., Harp-road, East Kew, 5391.
- Dwyer, Garrett, 75 Lisson-grove, Glenferrie, 3175, 3180, 3181, 3189, 3190, 3196, 3197, 3198, 3201, 3202, 3203, 3204, 4084.
- Dwyer, Thomas, "Elinore," Young, N.S.W., 390, 405, 449, 470, 499, 527, 592, 596, 613, 633, 634.
- Eames, Miss Dorothy, Domestic Art School, Vere-street, Collingwood, 7675, 7682, 7695.
- Easton, Miss I. O., 12 Bellair-street, Kensington, 7389.
- Easton, T. W., Short-street, Gladesville, Sydney, N.S.W., 4859, 4864.
- Eddy, H. M., corner Leila and Ulupna-roads, Ormond (Caulfield), 5283.
- Eddy, Thomas F., Railway Hotel, Stawell, 3143, 3387, 3394, 3397, 3406, 3429, 3432, 3438, 3457, 3467, 3473, 3479, 3490, 3504, 3505, 3514, 3518, 3929, 3933, 3934, 3937, 3938, 3940, 3941, 3942.
- Eden, W., Tootal's-road, Dingley, 5351, 5357, 5379.

YOU HAVE LAND TO CLEAR?

Naturally you want it done efficiently, cheaply and quickly.



"MONKEY" GRUBBER.

Have a look at the "MONKEY" GRUBBER, a wonderfully compact and powerful machine that exerts a strain just quickly enough to tear the roots from the ground. The machine is easy to rig, will work in any position, can be run about similar to a barn truck, embodies many time and labor-saving devices.

This machine is **complete**. The ropes supplied will work a radius of 150 feet. In addition to its utility as a Grubber, Contractors, Bridge Builders, etc., are using it very successfully as a Winch.

HEAVY LIFTS on the FARM or CONTRACTING

are easily handled with

"MONKEY" or "WALLABY" JACKS.

They are quick and adaptable, will do your machinery lifts, grubbing, log rolling, etc., and any other awkward lifts that come your way. There are extension pieces for high lifts, multiple grips, lowering gear—all special features of our Jacks.

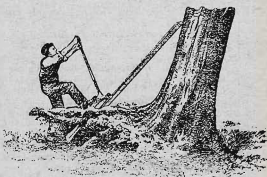

"MONKEY" JACK.

Standard sizes—2½, 4, 6, 8 and 10 ton Lifts.

MAKERS ALSO OF

Double-Geared Wood-Cased Pinion Jacks

Hydraulic and Screw Jacks to order

Timber Bench Gauges, Wedges, Snatch Blocks.

Ask at **STAND 91, SMITH STREET,**

OR

TREWHELLA BROS. PTY. LTD., TRENTHAM.

The Best in "Broad ACRES"

Is Offered Through T. M. BURKE

XXVIII.

LIST OF EXHIBITORS.

- Edmonds. W., 55 Wells-street, Brighton, 5437.
 Edwards, Miss D., 340 Glenferrie-road, Hawthorn, 7428.
 Edwards, Miss Lily, 99 Foam-street, Elwood, 7445, 7455, 7456, 7457, 7458.
 Egan Bros., Dennington, 92.
 Einsiedel, Mrs. E., 8 Yendon-road, Glen Huntly, 7042, 7220, 7700.
 Elines, K., 13 Albert-street, Dulwich, S.A., 5070, 5074.
 Elliott, Mrs. H., 43 Willis-street, Hampton, 7729, 7737, 7754, 7764.
 Elliott, Mrs. James, 16 Alfred-place, Melbourne, 5479, 5480, 5504.
 Ellwood Bros., Wallace, 2585, 2629, 2642, 2643, 2644, 2705, 2706, 2707, 2737, 2738, 2739.
 Ellwood, William E., Wallace, 5813, 5816, 5831, 5891, 5908, 5922, 5935.
 Embleton, R. Percy, Sand Hill Lake, 2495, 2509, 2515.
 Embling, Miss Lorna, "Orwell," Kooyong-road, Elsternwick, 8164, 8182.
 Emson, Allan, Sale, 8378, 8408, 8436, 8461, 8484.
 Euston, W. H., 7 Munster-avenue, Glen Huntly, 4463, 4468, 4473, 4474, 4475, 4476, 4489, 4496, 4501, 4619, 4627, 4634, 4639, 4879, 4880.
 Evans, F. R. N., 248 Inkerman-street, East St. Kilda, 3808, 3809, 4193, 4199.
 Evans, H., Water Office, Wonthaggi, 4110, 4138.
 Evans, S., 12 Ivy-street, West Brunswick, 4728, 4731.
 Eves, Miss Jessie, 30 Central Park-road, East Malvern, 7208, 7224, 7230, 7270, 7332, 7351, 7358, 7378, 7404, 7411.
 Exell, Miss J., 16 Middle-street, Ascot Vale, 5005.
 Exton, Charles and Sons, Wentwood, Kinglake, 5885, 5886, 5895, 5900, 5901, 5906, 5907, 5910, 5911, 5914, 5915, 5928, 5929, 5938, 5940, 5946.
 Fabbri and Gardini, 7-9 Chetwynd-street, North Melbourne, 6646, 6690, 6701, 6711, 6724, 6725, 6735, 6736, 6742, 6747, 6769, 6773, 6774, 6777, 6783.
 Pacey, A. T. N., 33 McCarron-parade, Essendon, 2959, 2960, 4004.
 Fairbairn, R. J., "Morago," Maribyrnong-road, Ascot Vale, 1862, 2492, 2505, 2506, 2512.
 Falkner, F. S., and Sons Ltd., Boonoke North, Widgeiwa, N.S.W., 57, 58, 70, 71, 82, 133, 134, 135, 151, 152, 153, 162.
 Faragher, F., "Seaview," Merricks, 1146.
 Farleigh, P. E., Neerim, 8256, 8292.
 Farmer, George, Ltd., Eureka-street, Ballarat East, 6517, 6518, 6520, 6521, 6523, 6524, 6526, 6527, 6531, 6532.
 Farmer, Miss Violet, Moorabbin-road, Mentone, 8051, 8065, 8191.
 Farr, Lieut.-Colonel W. P., Victoria Barracks, Melbourne, 5116.
 Faulkner, D., Rockbank, 7948.
 Feastead, R., Ardmona P.O., 1559.
 Ferguson, J., 153 Lygon-street, East Brunswick, 3583.
 Ferguson, J. B., Waubra, 25.
 Ferguson, T. M., 44 Park-street, South Yarra, 5295.
 Ferris, Mrs. A. W., 53 Campbell-road, Upper Hawthorn, 7111, 7272, 7337, 7379, 7383, 7408.
 Ferrin, A., Cliveden Mansions, East Melbourne, 407.
 Filmer, R. R. M., Warrayure, Strathkellar, 1865, 1884, 1885, 1907, 1908, 1915, 1931, 1932, 1949, 1950, 2531, 2538.
 Finlayson, Miss Annie, Wallace P.O., 6512.
 Finn, W. and G., Comely Banks, Port Fairy, 1577, 1626, 1678.
 Finney, B. McA., 1 Larnoo-avenue, West Brunswick, 6540.
 Fisher and Perry, Centre Dandenong-road, Cheltenham, 3836, 3845, 3846, 3852, 3853, 3854, 3855, 3856, 3868, 3869, 3874, 3875, 3877, 3878.
 Fisher, H., Watton-street, Werribee, 3571, 3572.
 Fisher, T., 3 Myrtle-street, Coburg, 3639.
 Fiske, J. R., 237 Queen-street, Melbourne, 5108, 5109.
 Fitzpatrick, V., 155 Stewart-street, Brunswick, 5360.
 Flack and Sewell, "Burnbank," Berwick, 1742, 1746, 1752, 1753, 1754, 1762, 1763, 1764, 1765, 1766, 1778, 1779, 1780, 1788, 1789, 1790, 1805, 1806, 1807, 1821, 1823, 1825, 1826, 1851, 1852, 1853.
 Flack, Edwin H., "Grassmere," Berwick, 1756, 1794, 1795, 1796, 1810, 1811.
 Flood, William, 106 Lennox-street, Moonee Ponds, 4782, 4846, 4852, 4899.
 Flowers, G. W., 37 St. Andrew-street, Middle Brighton, 4392, 4393, 4398, 4399, 4400.
 Ford, Herbert, Princes-street, Caulfield, 4694, 4695, 4708, 4726, 4884.
 Foreham, E., 38 St. Leonards-road, Ascot Vale, 3409, 3414, 5192.
 Forscutt, S. M., 93 Gertrude-street, Fitzroy, 8003.
 Forster, Miss Catherine M., 3 Story-street, Parkville, 7308.

YOU TAKE NO RISKS WHEN YOU BUY YOUR HOUSE Through T. M. BURKE

LIST OF EXHIBITORS.

XXIX.

- Forsyth, William, Rowchester Park, Hamilton, 1878, 1879, 1904, 1905, 1930, 1947, 1976, 1985, 2001.
- Foster, E. A., Keysborough, via Dandenong, 7904, 7998, 8010, 8026, 8039, 8057, 8059.
- Fowler, E., 95 Asling-street, Garden Vale, 4727.
- Fox Bros., Kanumbra, 2840, 2863, 2864, 2865.
- Fox, W., Epping, 575, 647, 653, 705.
- Frame, John, Mount Barker Springs, S.A., 5651, 5664, 5687, 5688, 5689, 5761, 5762, 5783, 5784.
- Frame, J. L., Mount Barker Springs, S.A., 5649.
- Franklin, F. M., Yarrowee-street, Sebastopol, 3833, 3834, 3842, 3843, 3848, 3849, 3850, 3864, 3865, 3866, 3873, 3876.
- Franklin, Mrs. L., "Eusebius," Ardmillan-road, Moonee Ponds, 4933.
- Fraser, B., Corner Lygon and Victoria-streets, East Brunswick, 5604, 5605, 5606, 5607, 5608, 5609, 5610, 5611, 5612.
- French, Mrs. A., 8 Dudley-parade, Canterbury, 5791, 5793.
- Fricker, W. C., 49 Cowper-street, Footscray, 2942, 3107, 3108, 3121, 3132, 3133.
- Fryer, Charles H., Longerenong Agricultural College, Dooen, 8396.
- Fuller, Hubert G., Tongala, 2616, 2617, 2645, 2646, 2773.
- Galbraith, Miss P. M., Duncans-road, Werribee, 7393, 7414, 7607, 7688, 7710, 7775.
- Galvin, B., Warburton, 8259, 8293, 8320.
- Galvin, S. B., "Tara," Beauchamp-street, Marrickville, N.S.W., 4111, 4112.
- Gange Bros., Roseleigh, Mininera, 1119, 1294, 1295, 1318, 1418, 1546.
- Gannain Cheese Factory, Wagga, N.S.W., 6428, 6439, 6449.
- Garden, Miss Olive, Berkley-street, Castlemaine, 7070, 7109, 7222, 7318, 7357, 7364, 7377, 7403.
- Gardiner, D. J., Riverlea, Yannathan, 1120, 1353.
- Gardiner, Miss E., 21 Hoddle-street, North Richmond, 4961, 4971.
- Gardiner, Peter, 74 Davies-street, Brunswick, 3705, 3706, 3716, 3717, 3725, 3726, 3727.
- Gardiner, R. E., Yannathan, 376, 377, 410, 473, 505, 507, 548, 549, 550, 560, 564, 620, 722.
- Gardiner, W. E., Yannathan, 5432, 5433.
- Gardner, Duke, Erclidoon, Milawa, 11.
- Garland, Frank, Heidelberg, 8450, 8477.
- Garlick, J., Powelltown, 8274, 8343.
- Garrett, Mrs. C. H., 97 Howard-street, North Melbourne, 5061.
- Garsia, E. M., Irish Town, Tasmania, 2186, 2187, 2195, 2201, 2202, 2219, 2220.
- Garvin, S. R., Arliah Park, N.S.W., 8135, 8156.
- Gascard, Miss Rita, Ballan, 7353.
- Geelong Harbor Trust Commissioners, Sparrovale, Marshall, 1149, 1218, 1219, 1296, 1297, 1361, 1437, 1512, 1513, 1521, 1547.
- Genders, Gordon, C/o C. G. Lyon, Banyule, Heidelberg, 8444, 8472.
- George, John W., and Son, 531 Church-street, Richmond, 5543, 5544, 5545, 5546, 5547, 5548, 5549, 5550, 5551, 5552.
- George, Robert P., 42 Chestnut-street, Richmond, 5060.
- Gibbons, E. A., 80 Athol-street, Moonee Ponds, 5487.
- Gibson, Misses E. and D., Fenwick, Yan Yean, 2307, 2311, 2312, 2319, 2327, 2333, 2334, 3976, 3979, 3980, 4319, 4320, 4890.
- Gibson, H. S., Ever Green, Murraydale, 1204, 1276.
- Gibson, Mrs. K. A., Boorinda, Dookie, 1744.
- Gilbert, W. F., and Jones, H. R., Deloraine, Tasmania, 7809, 7844, 7883, 7916, 7960, 7989, 7995.
- Gilbert, Miss Myra, Euroa, 5091.
- Gilding, Mrs. R., "Mysore," Heidelberg-road, Ivanhoe, 7756.
- Gill, Mrs., Eddington, 7752.
- Gillespie, J. L., Dookie College, Dookie, 8400, 8495, 8500.
- Gillett, N., Gisborne, 368, 391, 423, 450.
- Gillis, A., 312 Racecourse-road, Newmarket, 5, 6, 7, 53, 66, 87, 102, 103, 125, 126, 144, 145, 167, 174, 203.
- Girling, G., 28 Munro-street, Brunswick, 8113, 8125.
- Gillman, Miss M., 104 Glass-street, Essendon, 7049.
- Glasier, Mrs. H. R., "Aona," Park-place, South Yarra, 7581, 7593, 7618, 7657, 7676, 7704, 7779.
- Glasscock, Arthur E., Kirk's Bazaar, Bourke-street, Melbourne, 694.
- Glasson, W. R., Gamboola, Molong, N.S.W., 2191.

Eyesight Carefully Tested,

ALFRED NOTT, Optician.

Long Established and Only Address—145 Collins Street (corner Russell St.)

XXX.

LIST OF EXHIBITORS.

- Gledhill, Miss Ella, "Ewell," Warra-street, Kooyong, 7493.
 Gleeson, John J., Southern Cross, 20, 79, 100, 111, 166.
 Glendenning, W. E., St. Albans, 2812.
 Glenn, A., Pine Park, Sale, 5149.
 Glenn, J. R., Pine Park, Sale, 544, 545, 589, 590, 604.
 Glenn, L., Pine Park, Sale, 5144.
 Glossop, Miss V. Netta, 21 Albion-street, Waverley, Sydney, N.S.W., 7028, 7052, 7057, 7074, 7081, 7122, 7125, 7282, 7325, 7417.
 Godenzi, B. P., Castlemaine-road, Maldon, 944.
 Goette, E., 165 Lygon-street, Carlton, 5465.
 Goldie, H. A., Mildura, 5204.
 Goldsworthy, Mrs. E., 63 Appleton-street, Richmond, 7086, 7138, 7413.
 Goodie, Mrs. J. B., Colac, 7650, 7725, 7728, 7736, 7746, 7748, 7762, 7769.
 Goodliffe, Mrs. L. M., 151 Park-street, Moonee Ponds, 7205, 7259, 7315, 7342, 7374, 7381.
 Goodman, R., Kilmany South, 1264, 1265, 1502, 1503, 2593, 2613, 2614, 2615, 2683, 2742, 2743, 2744, 2939.
 Goodyear, G. D., Dookie Agricultural College, Dookie, 8407, 8435, 8460, 8483, 8525.
 Gorman, A. W., "Cathcart," Alexandra, 1111, 1202, 1274, 1275, 1339, 1385, 1386, 1469, 1504.
 Gorman, J. B., 32 Geddes-street, Ascot Vale, 3391, 3400, 3485, 3517.
 Gosman, John, Longerenong Agricultural College, Dooen, 8399.
 Goudie, William, "Kilmahoy," Bacchus Marsh, 267.
 Goulden, Miss M. G., "Kinver," Beach-road, Sandringham, 7204, 7247, 7362, 7373.
 Gowland, Mrs., 250 Bell-street, Coburg, 7553.
 Gowland, Miss Lena, 250 Bell-street, Coburg, 7678.
 Gowland, Miss Miriam, 250 Bell-street, Coburg, 7570.
 Grabsch, F. W., Horsham, 8108, 8118.
 Grafe, L. A., 15 Young-avenue, New Hindmarsh, S.A., 5025, 5044.
 Graham, H. B., Agricultural College, Dookie, 8393, 8426, 8507.
 Graham, T. A., "The Pines," Kingston-road, Cheltenham, 2965, 3331, 3894, 3895, 3901, 3905, 3906, 3910, 3911, 4311, 4329, 4338.
 Graham, W. S., Bundri, via Tongala, 810, 2604, 2605, 2606, 2662, 2732, 2733.
 Gramp, G., and Sons, Limited, Rowlands Flat, S.A., 6576, 6625, 6626, 6637, 6655, 6674, 6675, 6687, 6688, 6698, 6699, 6708, 6709, 6722, 6753, 6754, 6759, 6768.
 Grant, C. B., 8 Ardmillan-road, Moonee Ponds, 8031.
 Grant, Mrs. Henrietta N., Tooradin Post Office, 1308, 1486, 1487.
 Grantville Poultry Farm, Grantville, 3053, 3092, 3093, 3094, 3095, 3120.
 Gravenall, P., 2 Separation-street, Northcote, 4357, 4360, 4725, 4736.
 Gray, R., 76 Ormond-street, Kensington, 4692, 4698, 4723, 4743.
 Greaves, Miss L. M., Warrook, Monomeith, 7611, 7626, 7636, 7646, 7702, 7714.
 Greene, George E., The Grange, Everton, 924, 2199, 2200, 2205, 2206, 2215, 2228, 2243, 2275, 2283, 2300.
 Greenfield, Angus M., Market Square, Ballarat, 2139, 2184.
 Greenwood, Mrs. G., 245 Montague-street, South Melbourne, 4988.
 Grenfell, Richard, Morvah, Tourello, 2092, 2118, 2119, 2132, 2133, 2142, 2169, 2170, 2180.
 Grenfell, Mrs. Richard, Morvah, Tourello, 6515.
 Grenfell, William, Morvah, Tourello, 8501.
 Gresson, Mrs. Muriel, 147 Kambrook-road, Caulfield, 598, 626.
 Griffin, C. H., 127-129 Sydney-road, Brunswick, 5353, 5369.
 Grinter, A., 28 Richardson-street, East Brunswick, 3359, 3343, 3354, 3260.
 Grosser, H. A., North Terrace, Millicent, S.A., 5094.
 Guest, Alfred R. B., 14 Kipling-street, St. Kilda, 232, 265.
 Guest, Mrs. S., 323 Madeline-street, Carlton, 7759.
 Gully and McLeod, 58 Victoria-avenue, Albert Park, 5190, 5205, 5212.
 Guthrie, Senator J. F., Corriedale Park, Wagga Wagga, N.S.W., 1043, 1050, 1057, 1058, 1071, 1076, 1082, 1089, 2305, 2306, 2309, 2310, 2317, 2318, 2320, 2321, 2325, 2326, 2331, 2332, 2340, 2341, 2485, 2486.
 Guy, W. S., 42 Courtney-street, North Melbourne, 5189.
 Hackett, John, Werribee, 39, 45.
 Hagenauer, Miss Fairlie, Cunningham-street, Sale, 419, 442, 463, 494, 8172, 8195.
 Hagg, A., 28 Ramsden-street, Clifton Hill, 5096.
 Hall, Claude, Caulfield, 4535, 4537, 4539, 4542, 4543, 4597, 4600, 4637, 4638, 4645, 4646, 4683, 4684, 4686, 4687, 4808, 4811, 4817, 4822, 4877.
 Hall, Mrs. C. L., Corner Alma-terrace and Chandler-street, North Williamstown, 7166, 7241, 7560, 7569, 7608, 7716.
 Hall, Harold, Wangaratta, 3304, 3311, 3317, 3318, 3324, 3325.

— THE —

COLONIAL MUTUAL

FIRE INSURANCE COMPANY LIMITED,
60 Market Street, Melbourne

ISSUES THE MOST LIBERAL

Live

Stock

Policy



To STOCK OWNERS and BREEDERS in AUSTRALIA

The Company also transacts the following classes of business:—

Fire, Marine, Accident, Fidelity Guarantee, Customs and Administration Bonds, Workers' Compensation, Employers' Liability, Live Stock, Hail Storm, Plate Glass, Burglary, Loss of Profits, Crop, Hay Stacks, and Motor Car.

Lowest current rates on application.

A Company with a good reputation for prompt and liberal payment of Claims.

Help your own Country by Patronising an Australian Institution which offers you the BEST security.

W. TUCKER,
General Manager.

XXXII.

LIST OF EXHIBITORS.

- Hall, Henry S., 17 Milverton-street, Moonee Ponds, 5180.
Hall, P. C., "Belmont," Cranbourne, 1110.
Hall, Robert, "Dunachton," Sale, 1241, 1242, 1328, 1343, 1398, 1488, 1489, 1522, 1539.
Halliday, William W., Rockbank, 2409, 2410, 2423.
Hallo, Howard, Longerenong Agricultural College, Dooen, 8372.
Halloran, M. O., Merbein, 5087.
Halse, Douglas, 42 Miriams-street, Ascot Vale, 3682.
Halse, Harry B., 55 Munro-street, Ascot Vale, 4101, 4113, 4124, 4142.
Ham, Miss L. M., 52 Power-street, North Williamstown, 7427, 7434, 7439, 7443, 7491, 7494.
Handbury, J. E., and Son, 460 Flinders-lane, Melbourne, 6453, 6473, 6486, 6493.
Handbury, Miss D. G., Harewood, 17 Belmont-avenue, Kew, 7115, 7600, 7774.
Hannah, Robert C., The Towers, Lilydale, 270, 281.
Hanrahan, John P., Ballan, 315, 500.
Hanson, Mrs. James, Ingliston, 7573, 7577, 7588, 7599, 7602, 7634, 7645, 7659, 7667, 7673, 7747.
Harders, E. W., Dimboola, 46, 62.
Harders, J. G., Dimboola, 1, 164.
Harding, H. H., 6 Somerset-street, Richmond, 7966, 8012, 8033.
Harding, Mrs. T., Bowen-street, Oakleigh, 3591, 3592.
Hardy, A. E., 23 Anderson-street, Yarraville, 241.
Hardy, Ronald, 10 Dundas-street, Northcote, 3205, 3209, 3210.
Harker, D. C., Yallock Post Office, via Kooweerup, 1432.
Harley, A., 18 Hopetoun-street, Moonee Ponds, 5208.
Harley, Miss Carrie, "Iona," 33 Suffolk-road, Surrey Hills, 7291, 7327.
Harper, Joseph Pearce, Beechworth, 3427, 3428, 3434, 3435, 3437.
Harper, L. A., High-street, Rutherglen, 243, 247, 253, 269, 280, 287, 300, 730, 5056, 5057.
Harrington, J. L., Wye River, via Lorne, 8255, 8298, 8316.
Harrington, R. A., 256 Maribyrnong-road, Moonee Ponds, 5181.
Harrison, E., "Sunnybrook," Eltham, 4255, 4263, 4284, 4285.
Harrison, Mrs. T. L., Main-street, Mornington, 8054, 8066, 8077.
Hart, Miss Maggie, C/o Caledonian Hotel, Warrnambool, 7592.
Hartshorn, Mrs. T., 27 Munster-terrace, North Melbourne, 7040.
Harvey, Edwin, 429 Armstrong-street, South Ballarat, 5010, 5523.
Harvey, George, 54 Mitchell-street, Northcote, 3061, 3078, 3431, 3996.
Harvey, Trevor, Jerseyholm, Boisdale, 1578.
Harvey, W. S., 31 Walker-street, North Geelong, 3066, 3088, 4026.
Haughton, A. E., "Lannecoorie," Heidelberg, 1579, 1580.
Haughton, Miss Jean, Heidelberg, 8479.
Hawkins, C. H., and Sons, "The Pines," Shepparton, 1118, 1144, 1209, 1210, 1290, 1291, 1315, 1316, 1317, 1351, 1352, 1435, 1436, 1509, 2344, 2345, 2346, 2347, 2348, 2350, 2351, 2352, 2353, 2355, 2356, 2360, 2361, 2363, 2364, 2366, 2367, 2369, 2370, 2372, 2373, 2375, 2376, 2760, 2761.
Hawkins, Miss, Boort, 7076, 7163.
Hawkless, Mrs. Alice, Smythe-street, Benalla, 7751.
Hay, Henry, and Son, Collendina, Corowa, N.S.W., 800, 865, 866.
Hayes, N. E., Leongatha, 719.
Hayes, W. J., 95 Asling-street, Garden Vale, 4719.
Haywood, Charles, Somerville Post Office, 4074, 4141, 4163, 4171, 4177.
Head, A. C., Mundara, Seymour, 216, 5669.
Headdey, E., and Son, St. Ethel's Vineyard, Great Western, 6547, 6548, 6578, 6579, 6580.
Headling, David R., Cressy House, Cole-street, Williamstown, 5417.
Heaney, Dickson W., Rupertsdale, Benalla, 373, 427, 7859, 7886, 7917.
Hehir, M. O., C/o Denman and Robinson, Lonsdale-street, Melbourne, 8275, 8312, 8344.
Hehr Bros., Wollert Post Office, 51, 78, 98, 110, 179, 188, 210, 308, 707.
Hellicar, F. A., Carnegie Stud Farm, Tarwin, 2679.
Henderson, William, Grasmere, 1141, 1142, 1277, 1314, 1533, 2021, 2022, 2034.
Hennebary, Miss R., Elgin Villa, 587 Rathdown-street, North Carlton, 7237, 7395.
Henry, E. C., Quarry Hills, Berwick, 2227, 2235, 2282, 2289.
Hensell, A., 46 Myross-terrace, Ascot Vale West, 4714, 4722, 4740, 4745, 4751, 4752, 4755, 4756.
Henty, Miss L., Merino Downs, Henty, 2627, 2674, 2688, 2712, 2713, 2757, 2776, 2777.
Hepburn, J. M., 497 Barkley-street, Footscray, 3576, 3605, 4202.
Hepworth and Harrison, Box 26, Post Office, Benalla, 2984, 3609, 3610, 3615, 3616, 3624, 3625, 3633, 3634.



More Profit from your Stock

GREATER SUCCESS awaits the Farmer or Grazier who in caring for his stock uses the best veterinary methods—the safest and simplest instruments, the best and surest treatments. Much information on these matters may be obtained at Denyer's, the pioneer house in the manufacture of

Veterinary Instruments

And Supplies.

A Few Typical
Instruments.



The "ECLIPSE" EMASCULATOR, for castrating horses and colts, bulls, rams, &c., the only perfect castrator, easy to use, and makes hemorrhage impossible. Latest model, nickel plated, 45/-



"ECLIPSE" MOUTH GAG, for examining and operating on horses' teeth, with extra plates and bridle. Steelnickel-plated, 50/-



"ECLIPSE" DRENCHING BIT, for administering Colic and Gripe Drenches and Medicine to Horses and Cattle, solid cast, nickel-plated with rope and bridle complete, 20/-

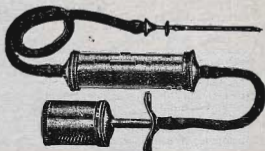

"ECLIPSE" MILK FEVER OUTFIT.—Sterilised Air Treatment for Milk Fever in Cows. Easy, simple, guaranteed. Full directions with every outfit. In neat box with patent metal air pump, 15/-

INSPECT OUR STOCK.

ASK FOR A CATALOGUE.

DENYER'S PTY. LTD.

264

SWANSTON STREET (4 Doors from Lonsdale Street).

OUR ONLY ADDRESS.

USE "NUGGET" POLISHES

XXXIV.

LIST OF EXHIBITORS.

- Herbert, A. B., Upper Diamond Creek, 6800, 6804, 6805, 6811, 6813, 6814, 6817, 6819, 6820, 6823, 6824, 6834, 6842, 6845, 6846, 6848, 6851, 6852, 6853, 6854, 6860, 6861, 6865, 6866, 6870, 6884, 6885, 6897, 6920, 6925, 6929.
- Herrod, Charles, Blakeville, via Ballan, 8303.
- Herrod, Samuel, Korweinguboorra, via Daylesford, 8286, 8334.
- Hessey, C. M., C/o Mrs. Milne, St. Kinnord-street, Essendon, 4936.
- Hewitt and Dash, 361 Johnston-street, Abbotsford, 5263, 5269, 5290.
- Heyfield and District Co-operative Butter Factory and Electric Supply Co. Ltd., Heyfield, 6483, 6506.
- Hickey, Eugene, Byrneside, 53, 68, 105.
- Hickey, Jack, 53 Bignell-street, Flemington, 536, 7885, 7923, 8017.
- Hickey, John, 7 Osborne-street, South Yarra, 5286.
- Hicks, W. G., Hartwood, Broadford, 303, 359, 456, 488, 528, 546, 572, 594, 651, 691, 704, 721, 732, 7792, 7800, 7839, 7854, 7867, 7881, 7895, 7915, 7930, 7943, 7997, 8007, 8013, 8024, 8162, 8175, 8181, 8212.
- Higgins, Miss V., 9 Elmhurst-road, Caulfield, 7480, 7509, 7519.
- Higgins, W., Powelltown, 8287.
- Highman, F. H., 25 Hutt-street, Adelaide, S.A., 5062, 5063, 5068.
- Hill, Harold E., Tooradin, 8052, 8099, 8217.
- Hill, H. E., 53 Stawell-street, West Melbourne, 4559, 4560, 4564.
- Hill, William, Grasmere, Warrnambool, 6448.
- Hillhouse, D. Y., "Coliac," McDonald-street, Mordialloc, 5468, 5562.
- Hillman, W. T., Axedale, 223.
- Himstedt, Mrs. H., Elmore, 7773.
- Hiskens, A. V., and Syme, Dr. A. E., Moonee Valley, Moonee Ponds, 477.
- Hiskens, A. V., Moonee Valley, Moonee Ponds, 350, 360, 435, 461, 492, 7913.
- Hiskens, Miss Violet, Moonee Valley, Moonee Ponds, 7912, 8188.
- Hitchcock, Mrs. A., 2 Salisbury-street, Moonee Ponds, 7251.
- Hoadley, A. E., Coventry-street, South Melbourne, 291, 292, 319, 657, 724.
- Hobbs, Mrs. James, Sydney-road, Benalla, 2979, 3547, 3548, 3551, 3556, 3560, 3561, 4222, 4234.
- Hobson, E. O., "Riversleigh," Yarram, 2044, 2054, 2081.
- Hodge, Henry, Hearn's Loose Bag, Mansfield, 2088, 2089, 2099, 2100, 2105, 2112, 2113, 2126, 2127, 2140, 2147, 2154, 2159, 2163, 2164, 2176, 2545, 2546, 2551, 2552.
- Hodgens, J., Buffalo River, 8333.
- Hodgson, N. C., Hedley, 1690, 1691.
- Hogart, Leo, Longerenong Agricultural College, Dooen, 8397.
- Hokin, James R., Hillview, Ravenswood, 2218, 2277.
- Hook, A. G., Walker-street, Donald, 3255, 3256, 3266, 3267.
- Hooke, J. C., Trustees of, Crooks Park, Dungog, N.S.W., 737, 818, 870.
- Hopkins, Mrs. H., Coora, Winchelsea, 6542.
- Horner, James, 77 Alfred-street, North Melbourne, 656.
- Hordern, Anthony, Milton Park, Bowral, N.S.W., 318, 332, 736, 762, 832, 1719, 1725, 1726, 1727, 1730, 1738.
- Hore, R., Police Station, Kyneton, 5277.
- Hose, Thomas, Black Rock, Bostocks Creek, 1211, 1212, 1213, 1292, 1293, 1473, 1510.
- Hosking, J. B., 12 Florence-street, Williamstown North, 5408.
- Hoson, Paul A., 62 Brunswick-street, Fitzroy, 711.
- Hoth, H., 131-133 Queen-street, Melbourne, 5581, 5582, 5583, 5584, 5585, 5586, 5587, 5588, 5589.
- Howell, C., c/o Adamson, Strettle and Co., Bourke-street, Melbourne, 609, 624, 637.
- Howie, Andrew, Glenroy P.O., 8129.
- Howie, R., St. Albans, 8130.
- Hubbert, Mrs. B., 3 Field-street, Caulfield, 3778, 6545.
- Huggett, W., 67 Paisley-street, Footscray, 5350.
- Hughes, Miss Frances J., Rochester, 502.
- Hughes, Harold N., Dookie Agricultural College, Dookie, 8405, 8458, 8523.
- Hull, O., C/o Pasco Motors, Box 1406, General Post Office, Melbourne, 5342.
- Hunt, E. H., Hillside, Langville, 8250.
- Hunt, J. A., 111 Dandenong-road, Malvern, 5424, 5580.
- Hunt, Mrs. William, St. Huberts, Kyabram, 4312, 4316, 4323, 4333, 4334, 4335, 4348, 4349, 4350.
- Hunter, A. G., Burnewang Park, Elmore, 233, 234, 250, 257, 262, 271, 272, 278, 282, 286.
- Hunter, J. H., Tyntynder Central, 1608, 1609, 1636.

LIST OF EXHIBITORS.

xxxv.

Hutchinson, J., Hillside, Somerville, 1553, 1593, 1594.
 Hutton, J. C., Pty. Ltd., 91 William-street, Melbourne, 6522, 6525.
 Hutton, Maurice C. G., Cooring, Lilydale, 6553, 6584.
 Hyland, Mrs. E. M., 1 North-terrace, Kensington Gardens, Adelaide, S.A., 5048, 5049, 5052, 5053.
 Hyndman, A. S., 80 Victoria-street, North Melbourne, 3305, 3312, 3326, 3327.
 Hyrons, B. W., 44 Munro-street, Coburg, 728.
 Ibbot, R. C., Strathbarton, Apsley, Tasmania, 355, 365, 7786, 7813, 7826, 7835, 7840, 7850, 7862, 7889, 7898, 7928, 7936, 7942.
 Ikin, Mrs. G., "St. Margarets," 23 The Avenue, Balaclava, 7123.
 Iking, Mrs. Ruby, 14 Macquarie-street, Prahran, 5095.
 Iles, Mrs. C. T., Somerville, 7663, 7671, 7684, 7689.
 Illingworth, Miss Ethel, Mostyn-street, Castlemaine, 5018.
 Inglis, Oscar Y., Woodstock, Avoca, 2042, 2051, 2061, 2062, 2079, 2542.
 Ingram, E. C., 32 Dickens-street, St. Kilda, 4604, 4615, 4650, 4654, 4657, 4663, 4666, 4673, 4680, 4681.
 Ingram, G. G., 32 Dickens-street, St. Kilda, 4372, 4375, 4377, 4381, 4388, 4567, 4568, 4570, 4571, 4573, 4574, 4577, 4578.
 Ireland, F. J., 149 Athurton-road, Northcote, 4373, 4379, 4382, 4385.
 Irving, Mrs., 47 Stawell-street, North Melbourne, 7563.
 Irwin, Mrs. I. D., 97 Eglinton-street, Moonee Ponds, 7182.
 Isaac, A., Warburton, 8283, 8335.
 Isaac, John, Inglewood, 248, 254, 288.
 Jackman, C. H., Tandarra, 19, 33, 50, 77, 97, 165.
 Jackson, F. R., Epsom-road, Ascot Vale, 5464, 5474, 5483.
 James, Miss, C/o. Post Office, Bendigo, 7638.
 James, Mrs., C/o. Post Office, Bendigo, 7727, 7732, 7734, 7741, 7744, 7777.

The Gair Manufacturing Co.

PTY. LTD.

Tent, Tarpaulin, Horse Rug, Camp
 Stretcher and Deck Chair Manufacturers

480 Elizabeth-st., Melbourne

Phone Central 5967

CONTRACTORS to the Royal Agricultural Society. Victorian Govern-
 ment Railways. State Public Works. Commonwealth Railways.

Sole Makers of the—

The Rugs that can't come off—
 "VICTORIAN" HORSE RUG
 "COMET" COW RUGS

Stocked by all leading Storekeepers and Saddlers

Manufacturers of all classes Tents, Tarpaulins, Stack Covers, Water
 Bags, Canvas Hoss, Marquees, Flags, Deck Chairs, Camp Beds and
 Mattresses, Striped Hammocks and Verandah Blinds, etc., etc.

GILBEYS

MAKES COCKTAILS

**DRY
GIN**

YOU WILL LIKE

XXXVI.

LIST OF EXHIBITORS.

- James, Ernest N., Coliban Estate, Redesdale, 908.
 James, L. H., 9 Lilac-street, Bendigo, 3964.
 James, R., Flerswood P. and S. Farm, Castlemaine, 3017, 3946, 3949, 3953, 3957, 4047, 4091, 4106, 4119, 4182, 4186, 4198.
 James, Samuel, Longerenong Agricultural College, Doon, 8482.
 James, W. E., Harcourt, 3606, 3703, 3712, 3892, 3893, 3897, 3898.
 Jaques, Alan, Balwyn-road, Balwyn, 4158, 4166.
 Jefferies, Mrs. L., Albert-street, Kerang, 7239.
 Jeffrey, L., Prospect Hill, Broadford, 1138, 1199, 1200, 1266, 1267, 1338.
 Jenkins, Mrs. A. G., "Carinya," Lauriston-street, Kyneton, 7570, 7600.
 Jenkins, Edward, Evansford, Jumbunna, 2224, 2230, 2231, 2240, 2246, 2297, 2587, 2625, 2626, 2669, 2687, 2756, 2790, 2824, 2825, 2842, 2854, 2869, 2870, 2893, 2911, 2912, 2913.
 Jenkins, Mrs. H., Yaldwin-street, Kyneton, 7605, 7622, 7660, 7664, 7668, 7674, 7687, 7694.
 Jenzen, Miss A., Romsey P.O., 7556, 7567, 7665.
 Jenzen, Miss I., Romsey P.O., 7578, 7661.
 Jerram, Miss L., 37 Princess-street, Kew, 7069.
 Jerram, Mrs. M., 37 Princess-street, Kew, 7180, 7643.
 Jervis, Mrs. E., Dunlaven-road, Mitcham, 7252, 7301, 7329.
 Jervis, Miss L., "Elie," Dunlaven-road, Mitcham, 7302, 7321.
 Jessop, Laurence, Avondale Park, Katamatite, 695.
 Jinglelic Butter Factory, C/o Barrow Bros. Ltd., 12-20 King-street, Melbourne, 6501.
 Johnson, Miss Elsie M., 406 Barkers-road, Auburn, 7254, 7310.
 Johnson, G. V., 150 St. Leonards-road, Ascot Vale, 5143, 5148.
 Johnson, H. F., 34 Queen-street, Melbourne, 5298, 5302, 5310, 5316, 5325.
 Johnson, Miss Helena G., 406 Barkers-road, Auburn, 7487, 7492.
 Johnson, Herbert H., 406 Barkers-road, Auburn, 5429, 5430, 5456.
 Johnston, Brig.-General G. F., Hawthorn-road, Caulfield, 8068, 8079, 8192.
 Johnson, W., "Margaret," 75 Munro-street, Ascot Vale, 3157, 3160, 3170, 3171.
 Jolliffe, J., "Springfield," Newlyn, 76, 108.
 Jones, Mrs., 24 Rennie-street, North Williamstown, 7780.
 Jones, A. E., Franklin-street, Traralgon, 8223.
 Jones, A. W., Whittington P.O., via Geelong, 1603, 1604, 1688, 1689, 1743, 1757, 1797, 1798, 1812, 1813, 1827.
 Jones, Miss Blanche, C/o Mrs. Seaton, "Beta," Aintree-road, East Malvern, 7199.
 Jones, Miss E., 604 Dawson-street, West Brunswick, 7194, 7196.
 Jones, Miss Elsie, 39 Moonee-street, Ascot Vale, 4987.
 Jones, Eric Lloyd, "Lydholme," Bundanoon, N.S.W., 1739, 1803, 1804.
 Jones, J. Fred., Springbank, Drouin, 2628, 2650, 2690, 2714, 2715, 2758, 2759.
 Jones, Miss Lily, 24 Rennie-street, North Williamstown, 7449, 7462.
 Jones, Mrs. M., 116 Eglinton-street, Kew, 7250, 7296, 7328.
 Jones, Miss Violet, 24 Rennie-street, North Williamstown, 7255.
 Jones, W. A., 56 Larnook-street, Armadale, 369, 392, 424, 451.
 Jordan, Mrs. A., 21 Ballarat-street, West Brunswick, 7705.
 Jordan, Richard, 202 Grange-road, Alphington, 3503, 4900.
 Jose, Charles, 9 Elphin-street, Newport, 2993.
 Jude, Alfred E., No. 1a Lincoln-road, Essendon, 5230, 5238, 5246.
 Kay, A. E., Dean, 246.
 Kaye, C. W., Saxham, Greensborough, 2591, 2598, 2637, 2661, 2696, 2697, 2698, 2724, 2725, 2766.
 Kaye, Hamilton, Strathmuir, Carisbrook, 5656, 5697, 5704, 6534, 6537, 6539.
 Kaye, R. E., Mount View, Baringhup West, 5698, 5715, 6535, 6538.
 Kayre, Mrs. Eva, Box 79, P.O., Temora, N.S.W., 7223, 7331.
 Keam, E., Northumberland-road, Braybrook, 3759.
 Keane, M., 191 Elgar-road, Surrey Hills, 1590, 1647.
 Keats, The Executors the late H. F. C., Cobramunga, Kerang, 802, 812, 843, 868, 869, 878, 895, 903.
 Kelly, Miss Nancy, "Tregurtha," Gillies-street, North Essendon, 5058, 5069.
 Kelly, W. S., Merrindie, Giles Corner, S.A., 2043, 2045, 2046, 2048, 2055, 2059, 2065, 2066, 2069, 2070, 2073, 2076, 2082, 2083.
 Kemp, A. B., Homeleigh, Heathcote, 8229, 8230, 8231, 8232, 8238, 8239, 8240, 8241.
 Kendall, H., 38-40 Brunswick-street, Fitzroy, 714.
 Kendell, A. J., Tallangatta, 8243, 8291, 8318.
 Kennedy and Ogden, 110 Packington-street, Kew, 3810, 3811, 3822, 3828, 3824, 3825.

LIST OF EXHIBITORS.

xxxvii.

- Kennedy, M., Winslow, 26, 169.
 Kent, G. A., Junr., Woolamai Park, Archies Creek, 1237, 1238.
 Kerr Bros., Morven, Bacchus Marsh, 706, 960, 961, 980, 981, 991, 992,
 1013, 1031, 1034, 1035, 5766, 6938.
 Kerr Bros., Boisdale, 1748, 1758, 1770, 1772, 1816.
 Kerr, Campbell, Heidelberg, 8447, 8475.
 Kerr, Ian, Heidelberg, 8446, 8474.
 Kerr, Murray, Heidelberg, 8448, 8476.
 Keys, George, Hallams Road, 1109, 1136, 1188, 1189, 1261, 1412, 1413, 1464,
 1465, 1466, 1500, 1501, 1518, 1527, 1528, 1542, 1543.
 Keys, Harold, Hallams Road, 8376, 8403, 8432, 8455.
 Keys, Sholto, Hallams Road, 8375, 8402, 8431, 8454.
 Klenast, Alfred, Dumfries, Royal-parade, Parkville, 4049, 4103, 5312,
 5321.
 Klewa Butter and Cheese Factory and Carrying Co., Klewa, 6468,
 6469, 6481, 6482.
 Kilmore Dairy Co. Ltd., Kilmore, 6458, 6476, 6477, 6488, 6497.
 Kilner, Miss Alma, Domestic Art School, Vere-street, Collingwood,
 7088.
 Kimber, Miss M., 94 Helen-street, Northcote, 4996.
 Kimpton, W. S., and Sons, 495 Collins-street, Melbourne, 190, 194, 195.
 King, S., and Sons, Weatherlea, Scott's Creek, 2377, 2379, 2380, 2383,
 2385, 2387, 2388, 2390, 2393, 2395, 2398, 2400, 2566, 2568, 2569.
 King, L., St. Albans, 503.
 King, R. H., 745 Drummond-street, North Carlton, 5167.
 King, S. J., Weatherlea, Scott's Creek, 8516, 8520.
 Kinghorn, V., Byaduk, via Hamilton, 7788, 7797, 7836, 7863, 7870, 7891,
 7899.
 Kinkaid, Miss Matilda, 9 Kellett-street, Northcote, 7024, 7055.
 Kinkaid, Mrs. Plazzy, 9 Kellett-street, Northcote, 7399.

Always wanted in every home for emergencies

. . EMU BRAND . .
Household Ointment.

Posted anywhere 1/9, and large 2/9.

Confidently recommended and manufactured solely ourselves.

YOUR MEDICINE IS ALWAYS IMPORTANT.

Post us your order, and we will execute it the same day.

H. FRANCIS & Co.

"Pharmaceutical Chemists,"

280 Bourke-st. and 111 Collins-st.
MELBOURNE.

Carlton Ale

XXXVIII.

LIST OF EXHIBITORS.

- Kirkby, Miss Bonnie, 134 Esplanade, Middle Brighton, 431.
 Kirkham, Samuel, "Barnweal," Corowa P.O., N.S.W., 2516, 2523.
 Kirkpatrick, Miss E., 140 William-street, Newport, 7098.
 Kirkpatrick, Miss Mina, 140 William-street, Newport, 7293, 7386.
 Kittle, L., Shepparton, 3342, 3345.
 Klenke, Mrs. S. M., 15 Agnes-street, Northcote, 7572, 7576, 7586, 7598, 7604, 7642, 7649, 7686, 7691.
 Knowles, Miss D., 19 Lytton-street, Carlton, 4956, 4959.
 Knowles, Miss H. C., 19 Lytton-street, Carlton, 4938, 4942.
 Knox, Mrs. R. C., Irymple, 7154.
 Kongwak Co-operative Butter Factory, Kongwak, 6465.
 Koyuga Cheese Factory, Koyuga, 6430, 6441, 6451.
 Laidlaw, Mr. and Mrs. A. A., The Hill, Ararat, 366, 387, 402, 420, 421, 443, 444, 464, 465, 482, 495, 496, 542, 586, 7790, 7798, 7804, 7837, 7842, 7852, 7865, 7871, 7893, 7900, 7929, 7937, 7964, 7975, 8006, 8072, 8085, 8161, 8174.
 Laidlaw, Mr. and Mrs. A. A., and Austin, Miss Lenore, Borriyallock, Skipton, 478.
 Lake Boga Butter Factory, C/o. Holdenson and Neilson Fresh Food Pty. Ltd., 525 Flinders-street, Melbourne, 6463.
 Lambert, W., 46 Myrtle-street, Clifton Hill, 4919, 4921, 4923, 4934.
 Lamont, F., 21 McLean-street, West Brunswick, 4055, 4071.
 Lancaster, David, Jnr., 7 Queens-avenue, Ascot Vale, 607, 4701, 4711, 4712, 4878.
 Lancaster, J., 52 Yarra-street, Alphington, 4928.
 Land, Arthur, Cudgewa, Upper Murray, 5667, 5692, 5702.
 Lane, J., 56 Denbigh-road, Armadale, 294.
 Lang, Archibald, Barwon-crescent, Pakington-street, Geelong, 2482, 2487, 2488, 2517, 2518, 2524, 2525.
 Lang, Douglas S., Agricultural College, Dookie, 8366, 8412, 8486.
 Lang, John A., Warrion P.O., 1116, 1288, 1344, 1470, 1471, 1472, 1507.
 Langdon, Mervyn K., Bullock Swamp, Colac, 5882, 5883.
 Langlands, Frank, Horsham, 1208, 1285, 1286, 1377, 1417.
 Lanteri, Frank, 814 High-street, Thornbury, 6645, 6695, 6718, 6730, 6771, 6775, 6781.
 Larter, Miss Violet, Domestic Art School, Vere-street, Collingwood, 7089.
 Latta, R., 31 Howard-street, Warrnambool, 8021, 8045, 8067, 8097.
 Lawler, W. A., Freeburgh, Victoria, 8278, 8296, 8338.
 Lawrence, H. G., 182 Barrow-street, Coburg, 5314, 5323.
 Lawrey, A. P., Yarra Glen, 8428, 8509.
 Lee, H. F., Spring Vale, 5306, 5307.
 Leedham, H., Birks-street, Parkside, S.A., 5026, 5039.
 Le-Fevre, Mrs. G., Post Office, Kergunyah, via Wodonga, 7243, 7323.
 Lettley, J. H., Union-street, Brighton, 8134, 8152.
 Legg, Mrs. "Redruth," King Edward-avenue, Sunshine, 7133, 7420.
 Leishman, G. and A., Lord Clyde Estate, Clunes, 1876, 1877, 1901, 1923, 1945, 1946, 1961, 1962, 1974, 1975, 1983, 1984, 1999, 2000, 2010, 2024, 2025, 2037.
 Leishman, J. and R., Snizort Estate, Clunes, 1900, 1913, 1927, 1944, 1960, 1982, 1997, 1998, 2009, 2023, 2036.
 Leishman, Ronald, Snizort Estate, Clunes, 8496.
 Lemon, Mrs. J. A., Lorraine, Warrion, via Colac, 7338, 7361.
 Leng, C., 128 Maribyrnong-road, Moonee Ponds, 4622, 4623, 4624, 4628, 4629, 4630, 4631, 4632, 4633.
 Lennie, Mrs. R., Tongala, 1560, 1572, 1658, 1671, 1672, 2619, 2620, 2621, 2665, 2666, 2748, 2749, 2750.
 Leongatha Agricultural High School, Leongatha, 1574, 1617.
 Le Page, E. A., Wilson-street, Cheltenham, 5824, 5827, 5828, 5833, 5834, 5841, 5846, 5852, 5857, 5867, 5868.
 Leversha, H., Harcourt, 3902, 3903, 3907, 3908.
 Levick, G. T., Piper's Creek, Kyneton, 8427, 8471.
 Liddell, Mrs. Ada, 102 Lygon-street, East Brunswick, 5232, 5240, 5250.
 Lidgett Bros., Highton, Greendale, 748, 823.
 Lidgett, Henry, Myrniong, 763, 943, 952, 953, 954, 969, 970, 990, 996, 1028.
 Lidgett, James, Braelands, Myrniong, 746, 829, 965, 985, 986, 999, 1000, 1004.
 Lidgett, Robert, Myrniong, 966, 967.
 Lilhou, Miss E., State School, Kilmore, 7083, 7084, 7263, 7278.
 Lillico, James, Invercargill, N.Z., 8228, 8237.
 Linehan and Martin, Royal Hotel, Dandenong, 7829.
 Linehan, M., Royal Hotel, Dandenong, 628, 7818, 7857, 7868, 7896, 8178.
 Lipscombe, William, Heatherlea, Croydon, 2832, 2847, 2906, 2907.
 Lithgow, Mrs. E., Bacchus Marsh, 385, 1045, 1053, 1077, 1083, 1092, 1096, 7822, 7877.

Carlton Ale

LIST OF EXHIBITORS.

XXXIX.

Little, A., 33-35 Queens-avenue, Auburn, 5571.
 Lloyd, C. D., Glen Iris, 1575, 1576, 1605, 1606, 1618, 1619, 1631, 1632, 1661, 1692, 1693, 1700, 1701, 1708, 1713, 1854, 1855.
 Lobb, S. and H., Box Grove, Nagambie, 316.
 Lock, Philip H., "Airlie," Warrnambool, 603, 632, 641.
 Lodge, J., Bacchus Marsh, 5763.
 Lodge, Mrs. J., Bacchus Marsh, 5764.
 Lothian, R., "Rockdale," Kangaroo-road, Oakleigh, 3837, 3857.
 Love, John J., Wilton Vale, South Morang, 290, 306.
 Love, Mrs. R., Florence, Lochiel, Moore-street, Hamilton, 7073, 7080.
 Lucas, Miss Elma, 14 Stewart-street, East Brunswick, 7467, 7468, 7472, 7473.
 Lucas, F. J., 95 Orrong-road, Elsternwick, 5170, 5175, 5179.
 Lucas, Miss Ila, Rocky Ridge, Stonyford, via Colac, 7388.
 Lugg, Mrs. H. H., 2a Fergie-street, North Fitzroy, 7303.
 Lugton, Mrs. T., "Elphinstone," Blyth-street, Brunswick, 3640, 3645, 3646, 4952, 5007, 5050, 5051, 5054, 5055, 7309.
 Luke, George, 167 Davies-street, Brunswick, 3417.
 Lukeis, S., 906 Skipton-street, Ballarat, 2940, 2945, 2946, 2947, 2951, 2956, 2962, 2975, 2976, 2980, 2982, 2986, 2989, 2995, 3002, 3003, 3009, 3015, 3021, 3028, 3046, 3047, 3048, 3063, 3064, 3080, 3081, 3082, 3099, 3113, 3114, 3129, 3137, 3149, 3153, 3182, 3206, 3213, 3550, 3554, 3566, 3574, 3602, 3611, 3617, 3626, 3627, 3635, 3641, 3647, 3678, 3704, 3715, 3724, 3741, 3748, 3749, 3763, 3776, 3777, 3812, 3813, 3826, 3827, 3880, 3883, 3886, 3889, 3899, 3904, 3909, 3947, 3950, 3951, 3954, 3958, 3985, 4000, 4001, 4213, 4240, 4245, 4246, 4257, 4258, 4265, 4270, 4271, 4277, 4297, 4301.
 Lutman, A. M., Bunyip, 3006.
 Lyall, E. C., "Koorlingoramba," Eltham, 4770, 4771, 4774, 4799, 4805, 4818, 4889.
 Lynott, Master C. Barnett, 50 Macgregor-street, Middle Park, 4406, 4407, 4411, 4412, 4418, 4419, 4429, 4432, 4433, 4451, 4459, 4485, 4500.

If you are looking for **FURNITURE VALUES** that will mean a saving to you
 You will visit **TYE'S**.

PEOPLE who live at a distance in the country can have no idea of the immense stocks of beautiful Furniture that are exhibited by each of TYE'S Furniture Stores—Everything for the Home—the mansion, cottage or up-country homestead is stocked in a variety of styles, designs, qualities, and prices.

Do not fail to visit TYE'S when you are in Melbourne for the Show.

It will pay you to inspect TYE'S stock before deciding upon furnishing even the humblest apartment.

A Special Department is in existence for the prompt, careful and expert handling of inquiries and orders from the country.

NOTE THE SIX ADDRESSES—

TYE & CO. Pty. Ltd.,

"The Money-Saving House Furnishers."

Showrooms—

100 to 108 Bourke-st., Melbourne	81 to 89 Swan-st., Richmond
318 to 326 Chapel-st., Prahran	228 to 232 Clarendon-st., S. Melb.
482 to 488 Sydney-rd., Brunswick	237 to 239 Smith-st., Fitzroy

SEND FOR CATALOGUE.

XL.

LIST OF EXHIBITORS.

- Lynott, Charles H., 50 Macgregor-street, Middle Park, 4579, 4582, 4583, 4586, 4593, 4594.
- Lynott, Master E. F., 395 Danks-street, Middle Park, 4467.
- Lyon, C. G., and Kerr, R. R., "Banyule," Heidelberg, 1607, 1620, 1621, 1622, 1633, 1634, 1635, 1640, 1641, 1645, 1650, 1651, 1659, 1660, 1665, 1666, 1676, 1677, 1694, 1695, 1699, 1705, 1706, 1714, 1856, 1857, 1858, 1859.
- Lyon, C. G., "Banyule," Heidelberg, 8070.
- Lyon, C. L., Benacre, Sale, 343, 358, 370, 393, 406, 425, 452, 453, 454, 476, 484, 485, 486.
- Lyon, Miss Noel, Heidelberg, 8478.
- Lyon, W. H., The Grange, Sale, 349, 380, 396, 430, 479.
- Macalister, Mrs., Tarrawarra, 412, 432, 458, 480, 600, 629, 639, 7793, 7860, 7873, 7901.
- Macalister, Master G. G., View Hill, Tarrawarra, 561.
- Macalister, W. G., View Hill, Tarrawarra, 381, 397, 519, 7855, 7869, 7897, 7945, 8009, 8016, 8087, 8179.
- Macdonald, Mrs. F., Annandale, Lauriston, 7606.
- Macdonald, Miss L., Annandale, Lauriston, 7772.
- Macdonald, Mrs. R. T., "Nirvana," 24 Kooyong-road, Malvern, 7022.
- MacGregor, J., "Dalmore," Pakenham East, 858.
- Macintyre, Miss Rita, "Carra Lynn," Yering, 7431, 7432.
- Mackay, A. J., Coonoor Bridge, St. Arnaud, 744, 768, 799, 811.
- Mackenzie, Mrs. Winifred, C/o J. M. Smith and Emmerton, 352 Collins-street, Melbourne, 1759, 1817, 2250, 2292, 2293.
- MacLellan, Mrs. J., "Langdale," 241 Dandenong-road, Windsor, 323, 324, 325, 334, 335, 336, 1828, 1829, 1830, 1831.
- Macpherson, Madame Campbell, 12 Darling-street, South Yarra, 4993, 5000, 5001.
- Macrae, F., St. Albans, 331, 568, 710, 5712, 5772, 5778, 7905, 8040, 8088, 8139.
- Mactier, R., and Sons, Reitcam Farm, Tatura, 83, 181, 207.
- Madden, N., Ringwood, 1720, 5810.
- Madder, C. S., Codrington-street, Sandringham, 5218.
- Madge, Miss Dorothy, 166 Riversdale-road, Hawthorn, 5158.
- Maes, Miss D., 105 Islington-street, Collingwood, 7286.
- Maes, Miss Nellie, 105 Islington-street, Collingwood, 7242, 7322.
- Main, Mrs. Ada, Mount View, Beechworth, 7529.
- Main, J. W., 393 Kooyong-road, Elsternwick, 4547, 4548, 4551, 4552.
- Malcolm, E., 35 Mt. Alexander-road, Flemington, 5150, 5151.
- Maloney, P. J., Tongala, 1552, 1684.
- Mann, B., Trafalgar Post Office, 5888, 5898, 5904, 5917, 5931, 5943.
- Mann, J., Wodonga, 2633, 2656, 2657, 2658, 2675, 2676, 2692, 2693.
- Manning, Mrs. E. F., "Lauristina," White Horse-road, Balwyn, 7497, 7498, 7506, 7507, 7512, 7513.
- Mansfield Agricultural High School, Mansfield, 949.
- Maple, Joseph Henry, Neerim, 8265, 8317.
- Mapleson, A. J., Jindivick, 1565, 1669.
- Marks, A., Powelltown, 8268, 8300, 8329.
- Marrabel, Miss J., "Koorina," Warragul, 7110, 7134, 7279, 7336.
- Marriott, J. C. J., Nepean-road, Mentone, 1673, 1674, 1675, 5730, 5822, 5823, 5826, 5830, 5837, 5839, 5842, 5844, 5848, 5850, 5851, 5854, 5855, 5861, 5864, 5871, 5873, 5876, 5879, 5881.
- Marriott, T., Nepean-road, Mentone, 3026, 3145, 3494, 3498, 5729, 5815, 5821, 5825, 5836, 5838, 5843, 5847, 5849, 5853, 5858, 5860, 5863, 5870, 5875, 5878, 5880.
- Marshall, A. S., Numurkah, 4100.
- Marshall, H., 90 Bent-street, Moonee Ponds, 5320.
- Marshall, Miss Lucy, Domestic Art School, Vere-street, Collingwood, 7711.
- Martin, Owen, Leongatha, 346, 347, 378, 531, 543, 7807, 7830, 7846, 7880, 7907, 7910, 7934, 7971, 7973, 7977, 7981, 7984, 7987, 8002, 8015, 8022, 8034, 8036, 8170, 8184.
- Maskell, C., Baker-street, Shepparton, 3039, 3049, 3050, 3069, 3070, 3089.
- Mason, A., Woolert, via Epping, 8210.
- Mason, Miss Mary, Moliagul, 7238, 7347.
- Maude, J., Kogarah, N.S.W., 3460, 3463, 3465, 3469, 3472, 3476, 3483, 3491, 3495, 3497, 3501, 3508, 3516, 3521, 3526, 3533, 3535, 3538.
- Maude, J., 20 Norris-street, Canterbury, 4842, 4848.
- Maude, P. A., Crescent Poultry Farm, Moolap, Geelong, 3649, 3656, 3670, 3687.
- Maudesley, W. H., View-road, Spring Vale, 5466.

LIST OF EXHIBITORS.

XLI.

Maxwell, A. W., Underbool, 8257, 8308, 8342.
Mayfield, A. C., 246 Clarke-street, Northcote, 3067, 3068.
Meaker, C., Parkville, 4438, 4439, 4443, 4444, 4447, 4448, 4449, 4461, 4462, 4465, 4466, 4470, 4471, 4472, 4483, 4484, 4487, 4488, 4492, 4494, 4495, 4498, 4499, 4506, 4508, 4509, 4512, 4513, 4514, 4515.
Medling, P. J., Ross-street, Bairnsdale, 1354.
Meisner, E., Eltham, 4065, 4094, 4131.
Melbourne and Metropolitan Board of Works, 110 Spencer-street, Melbourne, 804, 5718, 5719, 5720, 5723, 5726, 5727.
Merrett, H. F., Robinson-street, Dandenong, 4299, 4303, 5123.
Merriman, Frank, "Kalimna," Harbert-street, Northcote, 4868, 4869, 4873, 4874.
Mesley, Thomas, Warendale, Dalyston, 1581, 1582, 1623, 1653, 1654, 1696, 1697, 1702, 1703, 1709, 1710, 1834, 1835.
Meyer, Mr. and Mrs., 24 Corsair-street, Richmond, 4981, 4984.
Michael, A. R., Woomelang, 5640, 5644, 5652, 5657, 5658, 5670, 5675, 5676, 5677, 5678, 5679, 5680, 5681, 5682, 5693.
Middleton Bros., "Waverley," Greensborough, 1126, 1162, 1232, 1233, 1306, 1307, 1395, 1422, 1483, 1484.
Mifsud, Lewis J., 41 Grant-street, East Malvern, 4765, 4772, 4787, 4789, 4790, 4792, 4800, 4801, 4803, 4804, 4806, 4807, 4809, 4810, 4812, 4813, 4814, 4815, 4819, 4823.
Milawa Co-operative Dairy Co. Ltd., Milawa, 6459, 6478, 6489, 6498.
Miles, C. R., Tongala, 5113, 5182.
Miles, Mrs. E. M., Box 50, Beulah, 7209, 7217, 7264, 7284, 7311, 7333, 7359, 7365, 7368, 7392, 7405.
Mill Bros., "Glencoe," Axedale, 1160.
Miller, D. C., "Kirkhill," Agnes, 1561, 1637, 1643, 1833, 5817, 5818.
Miller, G., Chesterville-road, Moorabbin, 5819.
Mills, Miss Ada, Domestic Art School, Vere-street, Collingwood, 7043.
Mills, E. S., Gelliondale, 8254, 8288, 8324.

Reduce Your Cost of Lighting

Simplicity in Construction is the pre-eminent feature in the design of our systems. No odour; no weights to wind; no expert knowledge required; no machinery whatever; no condensation; not affected by the variation of the atmosphere; always ready for lighting.

Reduce the unpleasant duty of daily looking after Kerosene Lamps or an Acetylene Plant.

Write for Catalogue or Call on

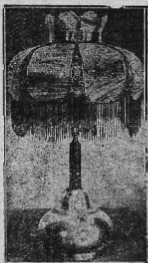

(GLORIA PORTABLE)

And Modernise your Home, Place of Business, Hall or Church by installing a GLORIA SYSTEM.

The Gloria is the most advanced system of lighting and heating.

Complete plants can be installed from £18/10/- upwards. We guarantee every plant sold for five years.

Over 15,000 GLORIA SYSTEMS in use in Australia.

THE GLORIA LIGHT COMPANY,

152-154 Elizabeth St. (Opposite the State Savings Bank) Melbourne.

Gilbey's "CLEANSES INSTEAD OF CLOGS" Dry Gin

XLII.

LIST OF EXHIBITORS.

- Minns, F. C., Bacchus Marsh, 3010, 4305, 5765, 5785, 5804, 6985, 6988.
 Minns, Mrs. F. C., Bacchus Marsh, 7767, 7776.
 Minter, Augustus, Yarra Grange, Bond-street, Abbotsford, 3018, 3019, 3967, 3970.
 Mirrielees, Mrs. W. R., Yan Yean, 7620.
 Mitchell and O'Brien, C/o. Campbell and Sons, Kirk's Bazaar, Bourke-street, Melbourne, 2, 13, 14, 15, 16.
 Mitchell, Miss A., C/o. Miss E. Butchart, Glyndebourne-avenue, Toorak, 7541.
 Mitchell, Alfred A., 49 Flemington-road, North Melbourne, 501, 611, 638, 5613, 5614, 5615, 5616, 5617, 5618, 5619, 5620, 5621, 5622, 5623, 5624, 8221.
 Mitchell, E. J., 22 Ngarveno-street, Moonee Ponds, 5495.
 Mitchell, Miss G., Tallangatta, 7051, 7068, 7082, 7095, 7105, 7141, 7192, 7221, 7254, 7249, 7260, 7276, 7283, 7317, 7356, 7367, 7401, 7410.
 Mitchell, H., Rocky Cape, Tasmania, 8262, 8322.
 Mitchell, Mrs. James, "Toorangie," Cobram East, 6491, 6513.
 Mitchell, Philip, North-parade, Creswick, 2974, 2998, 3098, 3112, 3230, 3235, 3241, 3245, 3308, 3336, 3341, 3515, 3519, 3594, 3984, 3989, 3998, 3999, 4009, 4239, 4244.
 Mitchell, Ralph, "Cambria," Albion-street, St. Kilda, 2985, 4040, 4044.
 Mitchell, W. T., Lower Bethanga, 356, 367, 388, 403, 422, 445, 446, 466, 467, 468, 483, 497, 498, 7791, 7799, 7805, 7838, 7843, 7853, 7866, 7872, 7894.
 Monaghan, C. J., Bona Vista, Brookside, via Porepunkah, 6955.
 Monaghan, Mrs. C. J., Bona Vista, Brookside, via Porepunkah, 6958, 7722, 7723.
 Moncrieff, Mrs. A. H., 29 Grantham-street, West Brunswick, 4948, 4963, 4982, 4985, 4991.
 Monk, Miss E., 4 Elder-parade, Essendon, 7126.
 Montgomery, J. J., 55 Manningtree-road, Hawthorn, 4994.
 Montuna Poultry Farm, "Montuna," Beaconsfield, 3211, 3212, 4053, 4077.
 Moodie, John R., Hamilton, 2303, 2313, 2322, 2323, 2328, 2329, 2335, 2336.
 Moog, M., Smithfield-road, Kensington, 3669, 3685, 3686.
 Moon, Mrs. C., Mentone, 7562.
 Moonee Valley Racing Club, V.R.C. Buildings, Bourke-street, Melbourne, 226, 230.
 Moore, Mrs., 2 Normanby-street, Moonee Ponds, 7326.
 Moore, Mrs. C. L., 45 Collier-street, West Brunswick, 5428.
 Moore, Miss N., "Myoora," Toorak, 5303.
 Moores, F. and Randall, B., 26 Blanche-street, Collingwood, 664.
 Morey, Mrs., 46 Wilson-street, Moonee Ponds, 6974.
 Morgan, Alfred, Daisy Hills, Warrnambool, 2971, 3097, 3110, 3125, 3126, 3136, 4098, 4170.
 Morpeth, D. C., Jnr., Ruthwell, Thompson-street, Essendon, 3338, 3379, 3415, 5186.
 Morris, T. J. and P. F., "Toora," Grange-road, Toorak, 245.
 Morris, A., Max Creek, 8267, 8282, 8328.
 Morris, Mrs. C., 72 Racecourse-road, Newmarket, 5125.
 Morris, G., 62 Edinburgh-street, Newmarket, 509, 4962.
 Morris, J. A. Jackson, Clarendon, Eyre, Warragul, 1551, 1627, 1668.
 Morris, P. F. C/o. J. Moore and Sons, Timber Merchants, South Melbourne, 599, 627.
 Morrish, C. N., 475 Collins-street, Melbourne, 8244.
 Morrison, J. A. and Sons, Turnbull-street, Bairnsdale, 2223.
 Morrison, A., 103 Albert-street, Footscray, 8245.
 Morrison, R. J., 24 Orange-grove, East Et. Kilda, 4641, 4642, 4791, 4858, 4863, 4891, 4892, 4897, 4898.
 Morse, O. G., 24 Gladstone-avenue, Malvern, 5093.
 Morton and Little, Dartford-street, Newmarket, 342, 353, 386, 401, 413, 414, 415, 436, 437, 438, 462, 504, 554, 7856, 7874, 7882, 7902, 7911, 8025.
 Morton, Miss M., 42 Canterbury-street, Flemington, 7594, 7619, 7696.
 Mudie, Miss Phyllis, Domestic Art School, Vere-street, Collingwood, 7590.
 Muhlebach, C. A., 34 Beach-parade, Drumcondra, Geelong, 1170, 1171, 1239, 1240, 1449, 1450, 1451.
 Muhlebach, W. J., Retreat Farm, Batesford, 1190, 1191, 1192, 1262, 1263, 1337, 1371, 1372, 1373, 1410, 1411, 1467, 1468, 1498, 1499, 1537, 1541.
 Muhlebach, W. X., "Strathey," Batesford, 1254, 1497.
 Muir, W., Tally Ho P.O., 6809, 6810, 6815, 6816, 6829, 6830, 6840, 6841, 6847, 6857, 6858, 6859, 6863, 6864, 6900.

GILBEY'S MAKES COCKTAILS **DRY** YOU WILL LIKE **GIN**

LIST OF EXHIBITORS.

XLIII.

Mulholland, Mrs. C. A., 67 Paterson-street, Middle Park, 4973, 4974, 4975, 4976.
Munnerley, Miss R., Mount Dandenong North, 7496.
Munro, Henry J., Casterton, 1098, 1157, 1158, 1159, 1227, 1480, 1481.
Murchison, Donald, Numurkah P.O., 244.
Murphy, Miss Annie T., "Royston," 73 Eglinton-street, Moonee Ponds, 7426, 7433, 7438, 7464, 7465, 7470, 7479, 7486, 7489, 7490, 7499, 7508, 7514, 7516.
Murray, Alan, "Langley," via Kyneton, 2111.
Murray, Mrs. H., 31 Walter-street, Ascot Vale, 7637, 7647.
Murray, Mrs. M., Gisborne, 5082, 5083.
Murrumbidgee Irrigation Butter Factor, Leeton, N.S.W., 6470, 6507.
Murrumbidgee Pastoral and Agricultural Association, Wagga Wagga, N.S.W., 5953.
Myers, H., Remount Depot, Maribyrnong, 8216.
Myring, W. J., 149 Mount Alexander-road, Flemington, 4901, 4902, 4903, 4904, 4906, 4907, 4909, 4910, 4912, 4913, 4914, 4916, 4917, 4918.
McAvery, A. J., "Colmonell," Grange-road, Toorak, 5209, 5311.
McAvery, Miss Ellen, "Colmonell," Grange-road, Toorak, 7135, 7165, 7170, 7174.
McAvery, Miss M. J., "Colmonell," Grange-road, Toorak, 7617.
McBain, H., 18 Earl-street, North Carlton, 5032.
McBride, Miss R., Hoddle, South Gippsland, 7334.
McCann, W. J., 146 Hopkins-street, Footscray, 3841, 3863.
McCarthy, F., "Darrawil," Moorabool Post Office, 3650, 3657, 3671, 3688.
McCarthy, Thomas, Junr., Merbein, via Mildura, 8132.
McComb, Miss M., "Cadrow," Embling-road, Malvern, 7067, 7104, 7114, 7213, 7262.
McConnell, William, Spring Vale Post Office, 3683, 3710.
McConnell, J., Somerville, 3346, 3347, 3358, 3372.

Diamond Rings

at Manufacturers' Prices

ALL that you could desire in Style, Workmanship and Gems for the Betrothal Ring will be found in Newman's exquisite array of Diamond Rings. Hundreds of choice, new Styles await your selection, at prices ranging from £5 up.



No. 243—16 Diamonds
£12

COMplete CATALOG, containing a splendid assortment of the latest designs in Diamond and Gem Rings, will be forwarded post free on request if you cannot call. Write for it.



No. 252—9 Diamonds
£10

Newman's
Established 1852

Vice-Regal Jewellers and
Opticians

84-86 ELIZABETH STREET
MELBOURNE
(One Door above Collins St.)

L.R.W.

Foster's Lager

XLIV.

LIST OF EXHIBITORS.

- McCormack, T., Epsom-road, Flemington, 8205.
 McCormick, William, 18 Willow Bank-road, North Fitzroy, 5168.
 McCracken, A., Wangaratta, 5330.
 McCracken, A. L., "Mundara," Laceby South, 7918, 8189.
 McCredon, Stan., Reedy Dam, via Baulah, 8246.
 McDonald, Mrs. Allan, Sand-road, Longwarry, 5724, 7639, 7648.
 McDonald, Arthur, Docker's Plains, via Wangaratta, 5090, 6535, 6561, 6586, 6591.
 McDonald, Mrs. A., Docker's Plains, via Wangaratta, 7029, 7198, 7200, 7613, 7753.
 McDonald, D., c/o L. Caughey, Fern Bank, Gippsland, 8273, 8307.
 McDonald, G. E., Police Station, Woodside, S.A., 4408, 4413, 4420, 4427, 4430, 4434.
 McDonald, Miss Mary, Burn Brae, Grasmere, 7038, 7225, 7265, 7271, 7319, 7348, 7360, 7415, 7423, 7483, 7591, 7616.
 McDonnell & Snewin, 150 Camberwell-road, Auburn, 5313.
 McDougall, Mrs. M., Piper-street, Yarrowonga, 7299.
 McFarlane, Colin, Arr Brae, Bundoor, 8388, 8426.
 McFarlane, John, Bacchus Marsh, 304, 655, 2925, 2926.
 McFarlane, L., Bundoor, 610, 1103, 1175, 1176, 1243, 1244, 1452, 5747, 5773.
 McGeachin, J. L., 38 Fraser-street, West Brunswick, 3666, 3667.
 McGennan, A. E., Warrnambool, 2941, 2964, 2978, 2983, 2991, 3105, 3116, 3117, 3130, 3131, 3232, 3237, 3482, 3544, 3559, 3569, 3577, 3595, 3665, 3679, 4078, 4082, 4085, 4183, 4189, 4306, 4307, 4309, 4310, 4315, 4317.
 McGilvray, W., Goulburn, N.S.W., 3570, 3578, 3579, 3589, 3596, 3597.
 McGrath, H., Point Hotel, South Kensington, 508, 8207.
 McGrath, Mrs. Henrietta, Phoenix Hotel, Flinders-street, Melbourne, 7191, 7202.
 McGrath, James, Braidwood Vale, Koondrook, 4313, 4314, 4327, 4342, 4343, 4344, 4351, 4352, 4353, 4355.
 McGregor, D. B., 685 Spencer-street, West Melbourne, 5092.
 McGregor, Miss Kate, "Woodgreen," Kingston-street, Richmond, 4986.
 McGregor, Peter, 60 Kent-street, Ascot Vale, 5418.
 McIlwain & Jackson, Nambrok, 538, 569, 591, 593, 606, 615, 623, 635, 644, 690, 696, 703, 712, 720, 8196.
 McIntosh, A. H., 11 Collier-street, Brunswick, 729.
 McIntyre, Miss Lorna, Murdeduke, Winchelsea, 7815, 7932, 8176.
 McIntyre, Miss Margaret, Murdeduke, Winchelsea, 5081.
 McIver, F., Tarwin Lower, South Gippsland, 1278, 1279, 1357, 1433, 1538, 1849, 1850.
 McIvor, W., "Golden Vein," Morandring, 1167, 1168, 1169.
 McKay, George, Dean, 5939, 5949.
 McKay, H. V., Sunshine, 352, 362, 493.
 McKechnie, J., St. Albans, 8215.
 McKellar, John, "Kirkella," Stawell, 357, 447, 588, 665, 718, 7789, 7864, 7892, 8071, 8084.
 McKellar, Mrs. J., The Glen, Ballangeich, 7534, 7548.
 McKenzie Bros., Dean, 2091, 2116, 2117, 2130, 2131, 2167, 2168, 2179.
 McKenzie, Miss Christina, "Craigilea," Newham P.O., via Woodend, 7085, 7096, 7151, 7161.
 McKenzie, Duncan, Weeaprounah, 5884, 5894, 5905, 5913, 5927, 5937, 5948.
 McKenzie, Miss E. C., Diggers Rest, 8220.
 McKenzie, J., 52 Jamieson-street, Warrnambool, 8390, 8422, 8443, 8469, 8492.
 McKenzie, Mrs. J. M., Calvert-street, Colac, 7162, 7173.
 McKenzie, Miss Pressie, Calvert-street, Colac, 7152, 7168.
 McKernan, W. J., Locheden, Tatura, 1181, 1182.
 McLachlan, A. E., 147 Male-street, North Birghton, 4953, 4968.
 McLaren, W. J., Glen Alvie, 8266, 8310, 8327.
 McLarty, James, Grasmere, Dandenong, 3111, 3159.
 McLenn, D. A., Glen-Lyn, Glenroy, 5522.
 McLenn, Lachlan, Glenroy, 597, 605, 621, 622, 642, 643, 649, 702.
 McLeish, Mrs. V., Broadford, 7545.
 McLellan, A. M., "Fern Vale," Cranbourne, 1263.
 McLellan, G. A., Ellerslie, Lyndhurst, 1105, 1330, 1379, 1380, 1381, 1426, 1427, 1428, 1454, 1455, 1492, 1493, 1516, 1841.
 McLellan, J., Cranbourne, 1113.
 McLennan, R. K., & C., Dundonald, Marnoo, 2416, 2417, 2429, 2430, 2438, 2439, 2449, 2450, 2459, 2460, 2468, 2469.
 McLeod, L., Toolamba, 127, 170, 175.
 McLure, John, & Son, "Arrott," Drummond, 311.
 McMahon, J., Karian Post Office, Camperdown, 4328, 4337, 4345, 4354.
 McMahon, M., 3 Nickson-street, Moore Park, Sydney, N.S.W., 4989.

BEFORE
PURCHASING AN ENGINE
 It Will Pay You to See the
Austral Kerosene Engines
 And Secure Special Quotations from
Ronaldson Bros. & Tippet
PTY. LTD.,
 Largest and Oldest Manufacturers of Engines in the
Southern Hemisphere
STAND NEAR FIRST CLASS RAILWAY ENTRANCE
Head Office and Works—BALLARAT

McMahon, M., Range View, Lancefield, 1207.

McMahon, W., Powelltown, 8284, 8340.

McMillan Bros., Caldermeade Estate, Caldermeade, 475, 747, 776, 777, 778, 779, 780, 805, 825, 852, 853, 854, 882, 888, 898.

McMillan, D., Caldermeade Estate, Caldermeade, 8360.

McMillan, J., Caldermeade Estate, Caldermeade, 8361.

McMillan, D., & J., Caldermeade Estate, Caldermeade, 3486, 3487, 3488, 3511, 4700, 4709, 4710, 4737, 4738.

McMillan, Mrs. A., 26 Oak-street, West Hawthorn, 7644.

McMurtrie, M. E., 64 Carter-street, Albert Park, 237, 238, 8106, 8107, 8117, 8123, 8126, 8147.

McNab Bros., Oakbank, Tullamarine, 1129, 1130, 1172, 1173, 1174, 1319, 1320, 1345, 1346, 1347, 1367, 1368, 1388, 1514.

McNabb, D., & J., Hazelwood Park, Morwell, 2483, 2489, 2519, 2526.

McNabb, Mrs. Elizabeth E., Glenisbeth, Stoneyford, 5701, 5731, 5733, 5745, 5890, 5899, 5934, 5944, 7547, 7596, 7621, 7707, 7782, 7783.

McNamara, H. A., 2 Charendon-street, Northcote, 5028, 5045.

McNaughton, W., Walpeup, 84, 119, 139.

McNeil, Angus, Grange Hill, Hamilton, 8387, 8419.

McPhail, Angus, Trigowell Estate, South Kerang, 2474, 2475, 2490, 2491, 2496, 2497, 2500, 2501, 2503, 2504, 2510, 2511.

McPherson, Charles, Newlyn, 122, 141, 173, 187.

McRae, Miss B., McLaughlin-street, Colac, 7148, 7158.

McWhinney, Jack M., "Innisfallen," Carlsruhe Railway Station, 5296, 5309.

Nalangil Butter Factory, c/o Colac Dairying Co., Colac, 6425, 6435, 6446.

Neilson, J. B., 1 Norman-avenue, Hawksburn, 5213.

Nelson, J. R., Central Estate, Bayswater, 2949, 2966, 3012, 3023, 3032, 3709, 3709, 3720, 3918, 3923, 4149, 4152, 4184, 4191, 4205.

Nelson, S., 67 Wilson-street, Brunswick West, 5169.

Newham, A. V., 151 Grange-road, Alphington, 3994.

Newman, David, 105 Bennett-street, North Fitzroy, 3407, 3410, 3492, 3499, 5331, 5332, 5336, 5340.

Newton, Charles G., Kilmany South, 1431.

Newton, T., Hawdon-street, Heidelberg, 4361, 4362, 4364.

Nichol, A. L., Glen Craik, Moorabbin-road, Cheltenham, 2950, 2973, 2992,

3024, 3030, 3033, 3054, 3100, 3156, 3178, 3207, 3214, 3218, 3225, 3233, 3238,

3242, 3248, 3251, 3257, 3274, 3280, 3281, 3294, 3295, 3299, 3301,

3425, 3509, 3545, 3642, 3648, 3740, 3828, 3847, 3859, 3871, 3913, 3919,

3924, 3927, 3928, 3959, 3960, 3969, 3975, 3978, 3982, 3991, 4006, 4007, 4014,

Penfold's Royal Reserve Port & Sherry

GUARANTEED 18 YEARS OLD.

XLVI.

LIST OF EXHIBITORS.

- 4025, 4027, 4032, 4034, 4080, 4088, 4114, 4150, 4153, 4185, 4192, 4195,
4206, 4208, 4209, 4211, 4214, 4216, 4218, 4219, 4220, 4223, 4226, 4230,
4232, 4235, 4236, 4241, 4247, 4293, 4294, 4295.
- Nicholas, Mrs. W., Lazarus-street, Golden Square, 3333, 3352.
Nixon, P. C., Orbest, 5208.
North, A., 53 The Parade, Ascot Vale, 5152.
Northcott, F., 583 Elizabeth-street, Melbourne, 5531 to 5542.
North Gippsland Agricultural Society, Sale, 5952.
Norton, A. E., Corryong, 7006.
Noske, J., Lake Boga, 6934, 6940, 6944, 6950.
Noyes, A. T., & Griffiths, J. J., Drouin, 299.
Numurkah Butter Factory, c/o Holdenson & Neilson Fresh Food Pty.
Ltd., 525 Flinders-street, Melbourne, 6462.
Nuttall, W. H., Pakenham, 5735, 5738, 5805, 5807, 5808, 5809, 5812, 5862,
5893, 5909, 5912, 5918, 5919, 5945.
Oaklands Hunt Club, Oaklands Junction, 7814.
O'Connor, Mrs. E., 272 Clarke-street, Northcote, 7651, 7763, 7770.
O'Donohue, James, 102 Garton-street, North Carlton, 4926, 4930, 4932.
O'Donohue, Mrs. James, 102 Garton-street, North Carlton, 5072.
O'Dwyer, H., "McAlpine," Krone-street, Mordialloc, 5496.
O'Grady, P., Drake-street, Mornington, 5447.
Oke, Mrs. C. M., "Araluen," Ascot Vale-road, Flemington, 7304, 7396.
Oliver, Miss Rose, Domestic Art School, Vere-street, Collingwood, 7680.
Oliver, R. Turnbull, Berridale, Taradale, 5231.
Oliver, Walter, "Lipton," Berwick-road, Dandenong, 1869, 1870, 1893,
1894, 1911, 1920, 1921, 1940, 1968, 1981, 1993, 2006, 2018, 2019, 2038, 2481,
2521.
O'Mealy, Miss M., 115 Highett-street, West Richmond, 7053, 7058, 7059,
7124.
Onley, Miss M., "Natangu," 10 Garden-street, Brighton Beach, 7481.
Opie, Thomas J., Hillview, Deer Park, 8, 22, 36, 43, 168, 176, 180, 205,
211, 5753, 5770.
Orde, J., Hewlett-road, Tally Ho, 2948, 2990, 3051, 3091, 4056, 4072, 4139,
4140, 6543.
O'Reilly, Miss Rose, Ruby, 7448, 7452, 7453, 7459, 7460, 7713.
Ormond Plant Farm Pty. Ltd., Ormond, 6968, 6970, 6972, 6975, 6980, 6983,
6992, 6994, 6998, 7000.
Orr, James, Willow Bank, Broadmeadows, 3013, 4197, 4207.
Osborne, P., Willeroo, Tarago, N.S.W., 2192, 2209, 2210, 2252, 2253, 2258,
2259, 2269, 2270, 2286, 2295.
Osborne, S. M., Bolaro, Adaminaby, N.S.W., 2185, 2193, 2194, 2211, 2212,
2239, 2254, 2271, 2272, 2296.
O'Shaunassy Bros., Leongatha, 2623, 2624, 2753, 2754, 2755.
O'Toole, M. M., 230 Barkly-street, North Fitzroy, 5264.
Outen, Charles, 57 Hannan-street, North Williamstown, 2943, 3074.
Owen, James, Longerenong Agricultural College, Dooen, 8352.
Oxley, G. Junr., Gre Gre North, via St. Arnaud, 12, 30.
Padbury, W., Garden Hill, Guildford, W.A., 1550, 1584, 1679, 1715.
Padgett, H. C., Werribee, 1214.
Palfreyman, Miss B., "Clovelly," Lansell-road, Toorak, 448, 469, 8018,
8030, 8187, 8197.
Pallot, E. A., Gilles-street, Warrnambool, 3154, 3155, 3273, 3278, 3279.
Palmer & Sons, Hampton-street, Hampton, 3568, 3587, 3588, 4005, 4011.
Palmer, C. B., Noorat, 2251, 2264, 2268, 2285, 2294.
Paragreen, Allan, Heidelberg, 1568, 1591, 1592.
Park, William, Fairview, Bethanga, 3045, 3062, 3079, 3542, 3549, 3553, 3584,
3593, 3623, 3632, 3835, 3844, 3851, 3867, 4252, 4253.
Park, Mrs. W., Fairview, Bethanga, 3961, 3962.
Parker, L. W., Barongarook, 4092, 4093, 4107, 4130.
Parkinson, H., 257 Victoria-street, East Brunswick, 3328, 3350, 3359, 3364,
3365, 3369, 3370, 3377, 3378, 3384, 3419, 3420.
Parr Bros., Tullamarine, 5749, 5757, 5768, 5775, 5780.
Parry, A. E., Wahgunyah, 3563.
Parsons, C. E., Wilgul, Weering, 751, 761, 784, 785, 786, 806.
Partington, William J., Willis Vale, Greensborough, 1573, 1600.
Pascall, T., Parkville Hotel, Parkville, 8105, 8124, 8141, 8150.
Pascoe, Mrs. E. A., 115 Moreland-road, West Brunswick, 7306.
Paternoster, H., Rushworth, 3789, 3796.
Paton & Sons, c/o J. Paton, 7 Railway Buildings, Flinders-street,
Melbourne, 6969, 6971, 6973, 6976, 6977, 6978, 6979, 6981, 6982, 6984,
6986, 6989, 6993, 6995, 6996, 6997, 6999, 7001.
Pattinson, R. T., McPherson-street, Nhill, 4059, 4060.
Paulin, Mrs. May, 155 Dow-street, Port Melbourne, 5129, 5138.

MINCHINBURY SPARKLING WINES

PENFOLD'S WINES LTD.

LIST OF EXHIBITORS.

XLVII.

- Payne, Capt. A. E. T., "Yarraview," Lilydale, 35, 81, 88, 89, 112, 118, 1716, 1721, 1722, 1723, 1724, 1728, 1729, 1731, 1732, 1733, 1734, 1735, 1736, 1737, 2188, 2189, 2196, 2197, 2203, 2204, 2213, 2214, 2225, 2232, 2233, 2241, 2242, 2246, 2247, 2255, 2256, 2260, 2261, 2265, 2266, 2273, 2274, 2281, 2287, 2288, 2298, 2299, 2558, 2559, 2560, 2561, 2562, 2563, 3005, 3746, 3753, 3771, 3785.
- Payne, A. L., Elder-street, Lambton, N.S.W., 7796, 7806, 7808, 7810, 7832, 7834, 7847, 7849, 7861, 7884, 7908, 7921, 7924, 7931, 7940, 7952, 7956, 7959, 7963, 7968, 7970, 7972, 7976, 7978, 7980.
- Payne, E., Rosedale, Wangaratta, 1122, 1220, 1321, 1392, 1393, 1420, 1477.
- Payne, Hon. T. H., "Woodburn," Kilmore, 1040, 1046, 1047, 1062, 1067, 1068, 1073, 1080, 1086, 1087, 1094, 3755, 3756, 3819, 3820, 3830, 3831, 3832.
- Pearce, T. R., & Son 42 Park-street Moonsee Ponds, 2967, 3025, 3259, 3263, 3264, 3265, 3269, 3270, 3275, 3276, 3282, 3522, 3527, 4746, 4757, 4760.
- Pearce, F. J., Kinglake West, 5811, 5903, 5942.
- Pearce, H. A., 28 Talbot-avenue, East St. Kilda, 5261, 5262.
- Pearse, Percy, Dean, via Creswick, 2963, 3303, 3309, 3310, 3315, 3316, 3321, 3322, 3323, 3468, 3471, 3475, 4298, 4302.
- Pearse, Robert L., "Carngham," Kewell North, 27.
- Peck, W., & Son, 162 Park-street, North Fitzroy, 3408, 3484, 3493, 5198, 5234, 5248.
- Peck, Herbert A., Raymond-street, Sale, 4073.
- Peck, Harry H., Yoorhooga, Corinella, Western Port, 2221, 2229, 2278, 2279, 6835.
- Peck, J. H., 88 McKean-street, North Fitzroy, 5156.
- Peck, Miss Nancy H., "Hiawatha," Pascoe Vale, 717, 7100, 7107, 7178, 7277.
- Pedler, W. A. J., 13 Ford-street, Brunswick, 4820, 4843, 4844, 4849, 4850.
- Pennell, N., "Tullivan," cor. New and Cole streets, Elsternwick, 8347.
- Penno, W. H., Private Bag, Boort, 18, 94.
- Penny, H. E., 4 Garfield-street, Richmond, 5132.
- Perdriau, C. A. H., "Coilsfield," Soldiers'-road, Werribee, 1269.
- Perrott, W. J., Belmore-road, Balwyn, 5399, 5414, 5520.
- Perry, F. A., "Roma," 461 Barkly-street, St. Kilda, 5203.
- Perry, Jacob, "Gwelo," Orbest, 5736.
- Perry, Mrs. M., "Mendip," Perry-parade, Preston Reservoir, 3027, 3141, 3290, 3292, 3293, 3298, 3386, 3412, 4243.
- Peter, W. D., Dunalister, Oaklands Junction, 1646, 1656.
- Pettigrove, T. H., "Hopesfield," Private Bag, Macorna, 5713.
- Phelan, N. T., 109 Melrose-street, North Melbourne, 4651, 4652, 4653, 4664, 4667, 4677.
- Phillips, Miss Agnes E., 185 Glenhuntly-road, Elsternwick, 7429, 7430.
- Phillips, Mrs. C. G., McKellar-street, Benalla, 7075, 7116.
- Phylard, John, Watson's-terrace, Ascot Vale, 252, 275, 8114, 8115, 8122, 8149.
- Pickford, Bertram N., Dookie Agricultural College, Dookie, 8385, 8417.
- Picking, Douglas, Long Island, Frankston, 3458, 3474.
- Pilbeam, J. J., Torrensville, South Australia, 4464, 4469, 4478, 4479, 4480, 4581, 4583, 4584, 4587, 4588, 4589, 4591, 4595, 4596, 4598, 4599, 4616, 4617, 4620, 4625, 4635, 4636.
- Pilloud Bros., Bannockburn, 6549, 6550, 6581, 6582, 6587.
- Pinchen, M. H., Burns-street, Yarraville, 8101.
- Pipe, Miss Jean, Domestic Art School, Vere-street, Collingwood, 7087.
- Piper, Mrs. F. E., 198 Victoria-street, East Brunswick, 5236.
- Pizer, William, 26 Baxter-street, Coburg, 191, 197, 214, 215.
- Plunkett, E., 38 Yarra-street, Alhington, 4747, 4761.
- Podger, Charles, Camperdown, 1892, 1910, 1938, 1939, 1955, 1967, 1980, 1992, 2005, 2016, 2017, 2030, 2031.
- Police, Victorian Department, Police Depot, St. Kilda-road, Melbourne, 383, 399, 433, 459, 491.
- Pollock, Miss Maude, "Nova Scotia," 36 Normanby-avenue, Thornbury, 7157, 7171.
- Pope Bros., Green Vale, Mount Barker, South Australia, 5668, 5709.
- Pope, Henry S., Currajong, Donald, 1880, 1881, 1948, 1963, 1986, 2002, 2026, 2039, 2420, 2431.
- Pope, W. R., Milford Hill, Donald, 1888, 1889, 1935, 1954, 1966, 1978, 1989, 1990, 2014, 2029.
- Porter, Mrs., "Fair View," Shepparton P.O., 7045, 7285, 7352, 7369.
- Pottenger, Miss V., 55 Union-street, Northcote, 7500.
- Powell, Gns., "Elaine," Emo-road, East Caulfield, 408.
- Powell, Miss V., "Elaine," Emo-road, East Caulfield, 563.
- Powles, T. R. W., Katandra P.O., 28.
- Powling, Ernest F., Framlingham, 1747, 1771, 1814, 1815.
- Powling, James G., Framlingham, 1874, 1875, 1898, 1899, 1925, 1926, 1942, 1958, 1959, 1973.

ALFRED NOTT,

Optician.

Long Established and Only Address—
145 COLLINS STREET
(corner of Russell Street)

XLVIII.

LIST OF EXHIBITORS.

- Poynder, Mrs. L., c/o E. Coleman, 30 Malvern-grove, Malvern, 7000, 7097.
 Prentice, J., Lindlithgow Vineyard, Rutherglen, 6558, 6564, 6565, 6572, 6573, 6596, 6597, 6600, 6601.
 Prentice, Thomas F., 4 Edith-street, Caulfield, 5075.
 Preston, William, 30 Amess-street, North Carlton, 4416, 4423, 4424.
 Price, Griffiths & Co., 522-526 Little Collins-street, Melbourne, 6607, 6609, 6611, 6613, 6615, 6636, 6654, 6665, 6683, 6684, 6696, 6719, 6731, 6732, 6758, 6763, 6766, 6767.
 Pritchard, Benjamin, Regent-street, Preston, 5378, 5392, 5421, 5442, 5443.
 Prowse, Mrs. A., 8 Jersey-street, Canterbury, 4997.
 Pryde, H. G., 24 Empire-street, Footscray, 3543, 3558, 3663, 3664, 3694.
 Purdy, Lennie, Frankston, 506, 514, 570, 571, 8214.
 Pye, Mrs. May E., "Selborne," Abbott-street, Sandringham, 4248.
 Pye, Victor E., "Selborne," Abbott-street, Sandringham, 4705, 4718.
 Quick, E. J., 118 Peel-street, Kew, 4127, 4145, 4146.
 Quick, R. E., Dean Post Office, 674.
 Quick, R. V., 520 Drummond-street, Ballarat, 5519.
 Quigley, Cecil Vane, 7 Albert-street, North Williamstown, 4998.
 Quigley, J. J., 7 Albert-street, North Williamstown, 5029, 5030, 5031.
 Quorsdorf, M., 662 Sydney-road, Brunswick, 658, 659, 693.
 Radcliffe, Mrs. E. G., 55 Lorne-street, Moonee Ponds, 7253.
 Rae, William, Mooroolbark, 5788.
 Rae, Mrs. W., Mooroolbark, 7454, 7461, 7559, 7568, 7703, 7778.
 Ralston, R., Ben Kell Farm, Euron, 29, 1123, 1152, 1153, 1154, 1224, 1304, 1322, 1323, 1362, 1363, 1364, 1421, 1438, 1439, 1531, 1535, 1832.
 Ramsay, Urquhart, Turkeith, Winchelsea, 2342, 2343.
 Raphael, E., 366 Bourke-street, Melbourne, 416.
 Rash, Samuel Thomas, 208 Armstrong-street, South Ballarat, 314.
 Rawson, R., 71 Blackwood-street, Murrumbidgee, 4934.
 Read, A. G., Burgundy-street, Heidelberg, 671.
 Reeve, Miss Annie Constance, 13 Lethbridge-street, Moonee Ponds, 7078, 7188, 7226, 7227.
 Reeve, F., 96 Raglan-street, Port Melbourne, 8242, 8299, 8325.
 Reid, Miss B. Bruce, G.M.V.C., Blossom Park, Bundoora, 279, 289, 295, 296, 301, 302, 529, 539, 557, 573, 617, 625, 646, 652, 713, 1563, 1564, 1585, 1586, 8044, 8048, 8060, 8064, 8075, 8078, 8092, 8096, 8190, 8201, 8211.
 Renshaw, F. P., Dunolly, 7003, 7008, 7011, 7018.
 Renshaw, W. H. B., 34 Princess-street, Kew, 5505, 5521.
 Richards, Dr. B. R., Box Hill, 5393.
 Richards, E. M., 18 Mary-street, South Northcote, 5100, 5101, 5102, 5112.
 Richardson Bros., Newlyn North, 1866, 1886, 1887, 1909, 1916, 1917, 1933, 1934, 1951, 1977, 1987, 1988, 2003, 2004, 2011, 2012, 2040, 2041, 2476, 2522, 2529, 2530, 2536, 2537.
 Richardson, Arthur H., Longerenong Agricultural College, Doon, 8398, 8453.
 Richardson, F. E., Belmont, Geelong, 3226, 3228.
 Richardson, J., 250 Little Collins-street, Melbourne, 6656, 6666, 6667, 6689, 6700, 6710, 6723, 6734, 6741.
 Richmond, John, Sea View, via Warragul, 8330.
 Riddall, Mrs. H., No. 6 Cliff-street, South Yarra, 3258, 3268.
 Riddall, Miss Allie M., 34 Burnett-street, St. Kilda, 7307, 7366, 7370, 7407.
 Riddett, L. V., 176 Elizabeth-street, North Richmond, 5185.
 Riggall, Miss O. M., & Payne, A. L., "Wilken," Leongatha, 7825.
 Riggall, Miss O. M., "Wilken," Leongatha, 374, 409, 428, 7785, 7812, 7927, 8173.
 Riley, Peter, Warnda Park, Moolap, 2806, 2837.
 Ring, Mrs. H., 168 Farrell-street, Port Melbourne, 7561.
 Ringwood Horticultural Society, Ringwood, 6795.
 Rintoul, A. V. D., "Airlie," Esplanade, Brighton Beach, 5265, 5278.
 Riverside Citrus Co-operation, Riverside, Gonn Crossing, via Kerang, 6935, 6941, 6945, 6951, 6954.
 Roach, A., 29 Darling-street, Moonee Ponds, 4931.
 Roach, Miss Emelie, Narrandera, N.S.W., 8171, 8185.
 Roberts, Miss D., 33 Mitchell-street, Brunswick, 7061.
 Roberts, Mrs. E. H., "Nala," 31 Kemp-street, Croxton, 5006, 5009, 5012.
 Roberts, J. C., "Kazoo," Queen's-avenue, Caulfield, 8219.
 Robertson, J. E., & H. C., St. Leonards, Bolga, 738, 743, 767, 796, 797, 798, 838, 839, 840, 862, 863, 864, 876, 885, 893, 901.
 Robertson, H., "Beauvoir," Epsom-road, Ascot Vale, 534, 553, 566, 1447, 1448.
 Robertson, Mrs. H. C. H., 33 Bromley-street, South Yarra, 7312.
 Robertson, Miss R. A., 10 Davis-street, off Brighton-street, Richmond, 7612, 7623, 7627, 7658, 7683.

**Insure with the
FARMERS' AND SETTLERS'
CO-OPERATIVE INSURANCE
COMPANY OF AUSTRALIA
LIMITED.**

**COLLINS HOUSE,
360 COLLINS ST., MELBOURNE.**

CAPITAL, £100,000. SUBSCRIBED CAPITAL, £80,000.

**ALL CLASSES of FIRE, HAY and CROPS,
WORKER'S COMPENSATION,
ACCIDENT,
and LIVE STOCK INSURANCES EFFECTED.**

Co-operate and Become a Shareholder

Over Five Thousand Farmers have already taken Shares.

INSURE IN YOUR OWN COMPANY

and participate in the profits your business creates.

**OVER £10,000 HAS BEEN REFUNDED TO FARMING
COMMUNITY IN FORM OF DIVIDENDS.**

Victorian Directors:

SYDNEY SAMPSON,

DUNCAN McLENNAN.

P. H. IBBOTT,

H. L. CARROLL, Local Manager.

Carlton Ale

L.

LIST OF EXHIBITORS.

- Robins, R., "Rosswhite," Torrens-street, St. Peters, S.A., 5333, 5331, 5338.
 Robinson, George Spenague, Warrenbayne, 757, 841.
 Robinson, Harold W. V., 86 Brewster-street, Essendon, 5097.
 Robinson, J. P., Truganina, 8247.
 Robinson, Miss Marion, "Mayfair," Westbury-grove, East St. Kilda, 7447, 7451.
 Robinson, Miss S. L., "Kyora," Bulleen-road, Kew, 1589, 1682, 1683.
 Robson, J., 12 Howard-street, Richmond, 662, 709.
 Rochester Co-operative Butter & Creamery Co., Rochester, 6471.
 Rogers, A., 41 Inglesby-road, Camberwell, 3065, 3083, 3084, 3085, 3086, 3087.
 Rogers, C., Warrnambool, 8055, 8104.
 Rogers, James H., 162 Stephen-street, Yarraville, 1206, 1280, 1281, 1341, 1342, 1374, 1534, 1545.
 Rogers, T., 2 Blackwood-street, Yarraville, 1282.
 Rogers, W., c/o D. Rogers, Boolarra, 228, 231.
 Rohlk, Mrs. E., "Kalgurli," Canterbury Park, Balwyn, 2977, 2988, 2997, 3504, 3565, 3585, 3586, 3601, 3653, 3660, 3661, 3662, 3675, 3676, 3677, 3691, 3692, 3693, 3698, 3713, 3714, 3732, 3733, 3734, 3735, 3736, 3737, 3738, 3739, 4188.
 Rooks & Rooks, Riversdale-road, Camberwell, 5553, 5554, 5555, 5556, 5557.
 Rooney, Mrs., Ringwood, 4125, 4143.
 Rose, O., Epping, 313.
 Rossiter Bros. & Salmon, "Numeralla," Hedley, South Gippsland, 2378, 2381, 2382, 2384, 2386, 2389, 2391, 2392, 2394, 2396, 2397, 2399, 2567, 2570.
 Rossiter, A. S., Bangerang North, 5130.
 Rossiter, C. C., Numeralla Estate, Hedley, South Gippsland, 5122, 5139, 5892, 5925, 5926, 5936.
 Rouch, Alen, E. C., "Graceburn," Rosanna-road Heidelberg, 8449, 8462.
 Rowe, G. C., "Wilbourne," Kardella, 8433, 8456.
 Rowles, F. G., 53 Yarra-street, Abbotsford, 5257.
 Rowles, F. W., 41 May-road, Toorak, 5207, 5215.
 Rowley, R., Werrook, Kolora, 6427, 6438.
 Rowney, Mrs. E., 27 Master-street, Caulfield, 3684, 3695, 4076, 4126, 6541, 6546, 7025, 7485, 7735, 7745, 7783.
 Ruff, Mrs. R. N., 464 Latrobe-street, West Melbourne, 7731, 7740.
 Rumbold, D., Baringhup West, 5696, 5710, 5714, 6510.
 Rumbold, John, Baringhup Post Office, 4325, 4326, 4336, 5674, 5711.
 Russell, C., West Alberton, 8309.
 Russell, Ian K., Barunah Plains, Hesse, 310.
 Russell, James, Executors of the late, Barunah Plains, Hesse, 2412, 2413, 2427, 2428, 2436, 2437, 2447, 2448, 2457, 2458, 2466, 2467.
 Russell, S., 48 Taylor-street, Moonee Ponds, 8121.
 Russell, W. A., Riverview, Orbest, 5722.
 Ryland, Miss H., 11 Glyndon-avenue, Brighton, 7274, 7280.
 Sadler Bros., Burnbrae, Noorat, 1140, 1272, 1273, 1313.
 Sadler, F. G., "Hillcrest," Camperdown, 945, 946, 947, 962, 963, 979, 993, 998, 1003, 1010, 1011, 1017, 1023, 1030, 1033, 1037.
 Sadler, James R., 40 Lord-street, Richmond, 512, 587, 8203.
 Sage, Arthur, Somerville, 320.
 Sale High School Farm, Sale, 1139, 1201.
 Sallman, F. W., Dimboola, 9, 104, 157, 159, 171.
 Sallman, Louis A., Dimboola, 128, 146.
 Sallman, W. G., Dimboola, 129, 147.
 Salmon, Miss Queenie, 105 Mason-street, Newport, 7501.
 Salmon, W. F., Roseneath, Woodlands-road, North Essendon, 2141, 2149, 2156, 2547, 2553.
 Salter, C. F., St. Mary's, Tasmania, 6431.
 Salvation Army, Bayswater, 5787, 5790, 5829, 5835.
 Sandbach, Mrs. E., 3 Coronet-street, Flemington, 7023.
 Sanders, H. J., Agricultural College, Dookie, 8377, 8404, 8434, 8457.
 Sapwell, A. H., "Aberfeldie," Army-road, Pakenham East, 1163, 1234.
 Saunders, A., Traralgon, 6516, 6519, 6528, 6529, 6530.
 Savage, W. S., Bedford-road, Ringwood, 3227, 3229, 3443, 3963.
 Sowers, H., Alexandra, 2411, 2425, 2426, 2445, 2455, 2456.
 Sawyer, Stephen, 123 Droop-street, Footscray, 3603.
 Schier, Arthur H. S., Scotswood, Kernot, 1104, 1131, 1177, 1245, 1329, 1399, 1400, 1490, 1491, 1515, 1523, 1536, 1540, 1837, 1838, 1839, 1840.
 Scott, H. A., & Sons, Pty. Ltd., Riversdale-road, Camberwell 5631, 5632, 5633, 5634, 5635, 5636.
 Scott, Miss Ada, Yarra Glen, 7149, 7159, 7538.
 Scott, Miss B., Lowry, Broadford, 7539, 7550.
 Scott, James, Elouera, Chiltern, 1601, 1602.
 Scott, J. W. H., Whittlesea, 1097, 1156, 1226, 1394, 1440.
 Scott, Mrs. L. E., 30 Halstead-street, Caulfield, 7530, 7531.
 Scott, Curtis S. H., Riverview, Cobram, 6932, 6937, 6942, 6948.

MATTHEW LANG & CO.

57 MARKET STREET

WHOLESALE & FAMILY

Wine & Spirit Merchants

Telephone 267 Central

LIST OF EXHIBITORS.

LI.

- Semmens Bros., "Lynditha," Sedgwick, 2622, 2667, 2668, 2751, 2752.
 Sennitt, J. P., & Son, Queen's Bridge-street, South Melbourne, 670, 676, 683, 688.
 Sevier, G., 43 Airlie-street, South Yarra, 5297.
 Sewell, Sidney V., Laughing Waters, Eltham, 1755, 1791, 1792, 1793, 1808, 1809.
 Seymour Butter Factory, Seymour, 6484.
 Shallard, Samuel, "Arcadia," Glenroy, 5355, 5364, 5372.
 Shanahan, Edward, Wattle Park, Werribee, 208.
 Shanahan, James, Glen Pedder, Myrniong, 8351.
 Shanahan, Michael, Glen Pedder, Myrniong P.O., 982.
 Shaw, A. J., 96 Melbourne-road, North Williamstown, 5501.
 Shelly, William, Loch-terrace, East Geelong, 3332, 3396, 3442, 3446.
 Shephard, C., "Koonya," Emo-road, East Malvern, 4763, 4766, 4768, 4775, 4776, 4777, 4781, 4784, 4793, 4794, 4795, 4830, 4835, 4837, 4839, 4840, 4845, 4851, 4854, 4867, 4872, 4876, 4885, 4896.
 Shepherd, James, 33 Church-street, Geelong West, 3109, 3123, 3124.
 Shepparton Fruit Preserving Coy. Ltd., Shepparton, 6961, 6965, 6966, 6967.
 Shiner, Mrs. Emma, "Buselin," 162 Davies-street, North Brunswick, 7244, 7287, 7324.
 Shipp, E. S., Notting Hill, 1882, 1883, 1906, 1964, 1965.
 Shipp, Mrs. P., 73 Laity-street, Richmond, 8112.
 Shopland, J. W., 168 Boundary-road, North Melbourne, 3185, 4018, 4019, 4022, 4023, 4024, 4028, 4029, 4030.
 Siebel, F., Thomastown, 251, 258, 264.
 Siebel, J., Westbourne Park, Thomastown, 283, 333, 5748, 5756, 5774, 5779, 5803.
 Sime, J. A., "Fernhill," Lyndhurst, 1246.
 Sime, J. T., "Glenbrae," Lyndhurst, 1404.
 Sime, W. W., Lyndhurst, 1423, 1424, 1425.
 Simmons, Edwin, 125 Bent-street, Northcote, 5344.
 Simpkins, J. F., 55 Lorne-street, Moonee Ponds, 4786, 4865, 4866, 4870, 4871.
 Simpkins, Mrs. M. L., 55 Lorne-street, Moonee Ponds, 7416.
 Simpson, A. J., Clifton, Hamilton, 773, 774, 814, 824, 830, 847, 848, 849, 880, 887, 896.
 Simpson, E. E., 595 Burwood-road, Hawthorn, 5374.
 Sims, E., Lynully, Toolern Vale, 1571.
 Simson, Roy, Mungadul, Hay, N.S.W., 741, 742, 755, 756, 765, 766.
 Sinclair, J., 121 Beavers-road, Northcote, 4549, 4553, 4555, 4556, 4557, 4558, 4566, 4569, 4572, 4575, 4576, 4600, 4697, 4733, 4739, 4749, 4754, 4758, 4802, 4824.
 Skilbeck, F. R., High-street, Koroit, 8369, 8384, 8416, 8441, 8467, 8490, 8527, 8532.
 Slobom, Ray, 134 Eglinton-street, Moonee Ponds, 8103, 8209.
 Sloper, W., Studley Park, Kew, 259.
 Small, Miss E., 14 Danks-street, Albert Park, 7313.
 Smales, R. A., Mildura, 266, 8145.
 Small, M. W., San Remo, Westernport, 326, 327, 337, 338, 339.
 Smallman, Mrs. E., 1 Moore-street, Coburg, 7288.
 Smith Bros., "Ben Nevis," Kew, 5802, 5806.
 Smith & Paddle, Owingilla, Tumut, N.S.W., 5725, 5801.
 Smith, John, & Sons, "Rose Hill," Mernda, 227, 307, 521, 552, 700, 5131, 5750, 5776, 8050, 8098.
 Smith, S., & Son, "Yalumba," Angaston, South Australia, 6551, 6552, 6556, 6557, 6563, 6569, 6570, 6571, 6583, 6588, 6599, 6622, 6623, 6678, 6679, 6680, 6704, 6705, 6706, 6714, 6715, 6716.
 Smith, B., Neerim P.O., 8276, 8302, 8345.
 Smith, C. R., "Warrawee," 22 Martin-street, Elsternwick, 4855, 4856, 4857, 4860, 4861, 4862.
 Smith, Miss Dorothy, "Newland," North-street, Ascot Vale, 5051.
 Smith, Douglas, "Ben Nevis," Kew, 5117, 5123.
 Smith, E. H., Neerim P.O., 8306, 8332.
 Smith, George, Elmslead Estate, Cobram, 6931, 6947.
 Smith, George H., "Bonnie Doon," Templestowe, 618, 2793, 2817, 2818, 2851, 2852, 2857, 2888, 2889, 2919.
 Smith, George W., Waratah-road, Fish Creek, 3696.
 Smith, Miss Grace M., 31 Grandview-street, Moonee Ponds, 7628, 7652.
 Smith, Harry, Thompson-street, Maidstone, 2855, 2856.
 Smith, H. J., 46 Trevellyan-street, Elsternwick, 4417, 4510, 4511, 4516, 4517, 4518, 4519, 4522, 4523, 4525, 4526, 4527, 4528, 4529, 4530, 4531, 4532, 4533, 4534, 4546, 4550, 4554, 4561, 4590, 4592, 4601, 4602, 4606, 4607, 4610, 4611, 4612, 4613.
 Smith, James, Camp Hill, Tallarook, 2822, 2823, 2841, 2891, 2892.

I.II.

LIST OF EXHIBITORS.

- Smith, Mrs. James, Camp Hill, Tallarook, 7504, 7712.
 Smith, R. A., High-street, Epping, 675.
 Smith, Thomas, Moorabbin, 5138.
 Smith, V. J., Clifford, Glenmont, Ellinbank, via Warragul, 8371, 8395, 8430, 8452, 8481.
 Smith, W. B., "Rydon," Waratah-road, Fish Creek, 3032, 4225, 4228, 4229, 4231, 4270.
 Smith, Mrs. W. J., Lyle-street, Warracknabeal, 7004, 7079, 7100, 7131, 7203, 7212, 7219, 7258, 7340, 7372, 7380, 7478.
 Smyth, Miss Margaret, "Nolyal," 184 Clarke-street, Northcote, 7065, 7066, 7101, 7113, 7118, 7363, 7400.
 Soncum, Frank, Jellicoe-street, Cheltenham, 3247, 3480.
 Soufflot, Miss Blanche, "Brinon," 254 Tooronga-road, East Malvern, 7267.
 Sparks, Mrs. P. A., 850 Brunswick-street, North Fitzroy, 4905, 4908, 4911, 4915.
 Spooner, W. H., 144 Martin-street, Gardenvale, 689.
 Staggard, George C., Melville-street, Numurkah, 3286, 3289, 4250, 4266, 4273, 4270.
 Stanley Wine Coy., Clare, South Australia, 6554, 6560, 6568, 6585, 6627, 6638, 6755, 6760, 6785.
 Stansfield, A., "Thackley," Browning-street, St. Kilda, 5160, 5173.
 Stanton, E., 39 South-street, Ascot Vale, 5145.
 Staples, R., Gilbert-road, Preston, 2933, 2936.
 Starritt Bros., N.W. Mooropua, via Tatura, 2090, 2101, 2106, 2114, 2115, 2128, 2129, 2148, 2155, 2160, 2165, 2166, 2177, 2178.
 State School No. 226, Addington (J. McT. Burr, H.T.), 6232, 6248, 6249, 6269, 6279, 6328, 6337.
 State School No. 754, Bairnsdale (A. J. Lumsden, H.T.), 5989.
 State School No. 1388, Bear's Lagoon, Janiember East (A. T. Esler, H.T.), 6346.
 State School No. 1863, Bengworden (J. H. Crabtree, H.T.), 5997, 5998, 5999, 6060.
 State School No. 3017, Boisdale (J. G. Keogh, H.T.), 5979, 6030, 6037, 6048, 6090, 6102, 6163, 6170, 6192, 6197, 6208, 6214, 6225, 6285, 6354, 6376.
 State School No. 1117, Briangolong (C. E. Booth, H.T.), 6162, 6167, 6168, 6169, 6177, 6178, 6179, 6180, 6181, 6182, 6186, 6187, 6188, 6189, 6190, 6191.
 State School No. 1141, Bruthen (J. Halliwell, H.T.), 6405, 6406, 6418.
 State School No. 1288, Bullarto (A. L. Dobrigh, H.T.), 5995, 6147, 6148, 6160.
 State School No. 120, Campbell's Creek (A. M. Dempster, H.T.), 6099, 6267, 6218, 6227, 6292.
 State School No. 2058, Casterton (C. E. Symes, H.T.), 5954, 5959, 6228, 6242, 6265, 6275, 6347.
 State School No. 2350, Childers (E. G. Jenkins, H.T.), 6233, 6234, 6235, 6250, 6251, 6252, 6280.
 State School No. 1362, Christmas Hills (J. E. A. Rolls, H.T.), 6318, 6333, 6381.
 State School No. 878, Darraweit Gulm (W. G. McKernan, H.T.), 6015, 6016, 6017, 6023, 6024, 6025, 6034, 6043, 6046, 6047, 6053, 6109, 6110, 6114, 6127, 6131, 6132, 6137, 6172, 6190, 6212, 6220, 6311, 6312, 6320, 6326, 6327, 6334, 6349, 6384, 6385.
 State School No. 1351, Derby (W. L. Jenkins, H.T.), 6063, 6067, 6072, 6080, 6081, 6092, 6106, 6138.
 State School No. 1527, Dookie (D. McLean, H.T.), 6064, 6069, 6074, 6084.
 State School No. 2953, Ensay (C. S. Osborne, H.T.), 6124.
 State School No. 1477, Epping (F. J. Andrews, H.T.), 5956, 5963, 5980, 6001, 6022, 6031, 6038, 6044, 6049, 6054, 6059, 6060, 6093, 6134, 6154, 6202, 6209, 6215, 6226, 6286.
 State School No. 3870, Glenaladale Estate, via Fern Bank (G. N. Sanders, H.T.), 6290, 6403.
 State School No. 1817, Grasmere (W. M. Abrahams, H.T.), 6294, 6296, 6298, 6302.
 State School No. 299, Harcourt (J. Stewart, H.T.), 5986, 6009, 6010, 6113, 6125.
 State School No. 3765, Haven (H. A. Rye, H.T.), 5985.
 State School No. 3744, Heart Estate, Sale (J. S. Teasdale, H.T.), 6151, 6283, 6323, 6348, 6358, 6370, 6383, 6396, 6400, 6410.
 State School No. 690, Illowa (V. Walker, H.T.), 6027, 6028, 6056, 6133, 6142, 6143, 6144, 6152, 6158, 6165, 6173, 6174, 6175, 6184, 6195, 6229, 6230, 6281, 6245, 6246, 6247, 6266, 6267, 6268, 6271, 6272, 6273, 6276, 6277, 6278, 6324, 6325, 6335, 6336, 6350, 6359, 6360, 6361, 6371, 6372, 6397, 6401.

**A SOUND FARMING PROPOSITION? AT
A RIGHT PRICE? CERTAINLY!
Get in touch with T. M. BURKE**

LIST OF EXHIBITORS.

LIII.

- State School No. 1039, Irrewillipe (W. J. Marshall, H.T.), 6005, 6083, 6094, 6097.
 State School No. 1951, Jindivick (J. S. Lyall, H.T.), 5962, 5996, 6223, 6237, 6254, 6329, 6339, 6353, 6414.
 State School No. 1578, Kellor (W. H. Farr, H.T.), 5983, 6004, 6061, 6204.
 State School No. 2188, Kinglake (L. W. Reader, H.T.), 6236, 6253, 6270, 6274, 6281.
 State School No. 618, Koroit (P. Spriggins, H.T.), 6153, 6159, 6166, 6176, 6196, 6313, 6338, 6351, 6374, 6386, 6411.
 State School No. 733, Laanecoorie (D. R. MacLellan, H.T.), 6040, 6365, 6390, 6416.
 State School No. 2672, Lakes Entrance (H. Liddelow, H.T.), 5964, 5966, 6415.
 State School No. 1319, Lake Tyers (Miss B. C. Ferguson, H.T.), 6259, 6332, 6343, 6367, 6378, 6392, 6407.
 State School No. 3932, Leebrook, via Stratford (E. O. Schaeche, H.T.), 6198, 6366, 6391, 6419.
 State School No. 1509, Lexton (W. Bleakley, H.T.), 5923, 5924, 6051, 6241, 6263, 6282.
 State School No. 1120, Lindenow Flat, Gippsland (D. S. Daly, H.T.), 5984, 6006, 6007, 6008, 6039, 6045, 6050, 6055, 6205, 6210, 6216.
 State School No. 2590, Lorne (S. H. Tyers, H.T.), 5958, 5971, 6100, 6193, 6399, 6409.
 State School No. 1231, Lucknow (H. Morrison, H.T.), 6011.
 State School No. 2113, Merino (J. E. McCoy, H.T.), 6238, 6239, 6256, 6257.
 State School No. 1432, Mooropna (W. C. Craue, H.T.), 5955, 5961, 5965, 5967, 6068, 6073, 6082, 6388, 6389, 6402, 6412.



**DON'T PUMP WATER BY HAND OR
ALLOW YOUR STOCK TO GET INTO
THE DAM?**

Have one of BRYAN BROS.'

WINDMILLS

which will automatically keep the troughs
and tanks full for you, with very little at-
tention.

Write to us and we will recommend the most
suitable size plan for your requirements.
We will supply you with a Catalogue.

Our Mills are pumping water in every part
of the Commonwealth.

BRYAN BROS.

Windmill Manufacturers,

COLAC, VICTORIA.

MINCHINBURY SPARKLING WINES

PENFOLD'S WINES LTD.

LIV.

LIST OF EXHIBITORS.

- State School No. 3797, Murraydale, via Swan Hill (D. Furey, H.T.), 6117, 6118, 6119, 6306, 6314.
- State School No. 2248, Narnargoon (D. Birss, H.T.), 5957.
- State School No. 1502, Naroghid (J. F. Donovan, H.T.), 6087, 6104, 6107, 6141, 6264.
- State School No. 2295, Narracan (J. Harrison, H.T.), 6262, 6299, 6304, 6308, 6317, 6345, 6357, 6395.
- State School No. 1548, Natimuk (G. T. Graham, H.T.), 6341, 6377, 6404, 6417.
- State School No. 2432, Neerim South (A. Mackay, H.T.), 5987, 6012, 6041, 6065, 6070, 6085, 6095, 6098, 6103, 6108, 6126, 6140, 6149, 6155, 6206, 6217, 6240, 6261, 6316, 6322, 6344, 6355, 6356, 6394, 6408.
- State School No. 2718, Nindoo, via Lindenow (Miss M. Dempster, H.T.), 6330, 6340, 6364, 6380.
- State School No. 2099, Pine Lodge (A. Smith, H.T.), 5972, 5973, 5974, 5975, 6075, 6076, 6077, 6078.
- State School No. 3322, Point Lonsdale (J. N. Tyler, H.T.), 6161, 6307, 6315, 6321, 6398.
- State School No. 1188, Port Fairy (W. N. Riddell, H.T.), 6139, 6288.
- State School No. 1712, Pyramid Hill (W. Baker, H.T.), 6305, 6319.
- State School No. 2371, Redesdale (T. L. Dunne, H.T.), 5981, 5982, 6002, 6003.
- State School No. 2844, Reedy Flat, via Ensay (Miss A. M. Lonergan, H.T.), 5988, 6013, 6032, 6086, 6135, 6150, 6156, 6157, 6309, 6310.
- State School No. 1713, Shepparton East (G. Woodhouse, H.T.), 6018, 6026, 6035, 6111, 6112, 6115, 6116, 6128, 6129, 6200, 6213, 6221.
- State School No. 1822, South Purrumbete, via Stonyford (R. L. Clements, H.T.), 6260, 6303, 6368, 6379, 6393.
- State School No. 1593, Staghorn Flat (H. Coldwell, H.T.), 5968.
- State School No. 596, Stratford (A. Anderson, H.T.), 6291, 6375, 6413.
- State School No. 3536, Strathkellar (W. Reese, H.T.), 5960, 5977, 5978, 5992, 5993, 6036, 6145, 6146, 6387.
- State School No. 1631, Swan Reach (J. S. Baker, H.T.), 6201, 6224.
- State School No. 3160, Tambo Crossing (Miss B. M. Shupcott, H.T.), 5994, 6058, 6120, 6222.
- State School No. 3581, The Lake, Merbein (H. M. Casey, H.T.), 5969, 5970.
- State School No. 3252, The Sisters (A. Cochrane, H.T.), 6203, 6287.
- State School No. 3419, Tongio West, via Bruthen (E. S. Weaver, H.T.), 6258, 6331, 6342.
- State School No. 3086, Wail (E. Francis, H.T.), 6293, 6295, 6297, 6300, 6301.
- State School No. 1591, Warrenheip (G. B. Osborne, H.T.), 6243, 6244.
- State School No. 1743, Warrnambool (I. Wallace, H.T.), 5976, 5990, 6014, 6033, 6042, 6052, 6062, 6066, 6071, 6079, 6088, 6089, 6091, 6096, 6101, 6105, 6130, 6136, 6194, 6211, 6219, 6369, 6382.
- State School No. 3011, Welshpool (G. Knight, H.T.), 6164, 6171, 6183, 6255, 6289.
- State School No. 654, Winslow (G. L. Romeril, H.T.), 6019, 6020, 6021, 6029, 6121, 6122, 6123, 6284.
- State School No. 1616, Wy Yung (A. Stuckbery, H.T.), 5991, 6057, 6373.
- State School No. 1011, Yarrturk (D. Hope, H.T.), 6185, 6352, 6362, 6363.
- Steele, F. A., Clifford-street, Goulburn, N.S.W., 3699, 3707, 3718, 3728.
- Steet, V., cr. High and Martin-streets, Thornbury, 5431.
- Steet, Mrs. V. L., cr. High and Martin-streets, Thornbury, 5064.
- Stein, Miss Irene, 47 Ewing-street, East Brunswick, 4947.
- Stephens, Miss E., Domestic Art School, Vere-street, Collingwood, 7044.
- Stephens, Stanley, 6 Moodie-street, Caulfield, 5387, 5395, 5396, 5409, 5410.
- Stephenson, M., 29 King-street, East Brunswick, 239, 8128.
- Steward & Whitechurch, c/o R. Whitechurch, Strathmore, Old Junee, N.S.W., 940, 941, 968.
- Stewart, A. C., Marland Stud Farm, Wangaratta, 4058.
- Stewart, A. C., "Bundara," Tatura, 2586, 2594, 2595, 2647, 2648, 2649, 2664, 2684, 2685, 2686, 2711, 2745, 2746, 2774, 2775, 2789.
- Stewart, Donald, "Wongan," Skipton, 1890, 2477, 2478, 2484, 2520.
- Stewart, G. D., Trafalgar East, 8425, 8470, 8528, 8533.
- Stewart, J., "Korowai," Trafalgar, 2708, 2709, 2710, 5739, 5740, 5887, 5896, 5897, 5902, 5916, 5920, 5930, 5941, 5947.
- Stokes, George, c/o Adamson, Strettle & Co. Pty. Ltd., Melbourne, 178.
- Stone, Mrs. A. R., Hawthorn-road, Brighton North, 7374, 7717, 7719, 7739.
- Stone, T., South-road, Moorabbin, 5866.
- Storey, J., Fryers-street, Shepparton, 4159, 4160, 4161, 4162.
- Stow, George, 36 Wright-street, Prahran, 8160.
- Stow, Mrs. H., Glencoe-street, Caulfield, 7031, 7135, 7183.

Penfold's Royal Reserve Port & Sherry

GUARANTEED 18 YEARS.

LIST OF EXHIBITORS.

L.V.

- Strahan & Grenville, 35 Bridport-street, Albert Park, 3456, 3461.
 Strahan, R., Quick-street, Ironbark, Bendigo, 3454, 3462, 3477.
 Stratton, Mrs. D., Ellerslie, near Mortlake, 7544.
 Stray, A. A., 45 Hartington-street, Elsternwick, 3912, 3914, 3915, 3916, 3917, 3920, 3921, 3922, 4147.
 Stray, M., c/o Mrs. Gibson, Dookie, 285.
 Strickland, Mrs., Bunyip, Gippsland, 4099, 4148, 4151.
 Strong, H., 485 Victoria-street, West Melbourne, 668, 669, 681, 5019.
 Stuart, N., Belmore-road, Box Hill, 2813, 2879, 2880, 2916.
 Stuart-Murray, R. K., 12 Maling-road, Canterbury, 4734.
 Stubbe, H., & Selleck, G. G., Goshen-grove, Barham, N.S.W., 6933, 6939, 6943, 6949, 6953.
 Stuckey, J. Harry, 76 Packington-street, Kew, 5140.
 Sturrock, Miss Evelyn, Pastoria Estate, Kyneton, 5933.
 Sullivan, P., Arden-street, North Melbourne, 196, 202, 276, 682.
 Sunny Brae Lofts, 1 Sebastopol-street, Ballarat, 4378, 4524.
 Sutherland, G., Whittlesea, 5732.
 Sutherland, G. H., Donnybrook, 5734.
 Sutherland, Miss Lucy, 17 Chaucer-crescent, Canterbury, 3668.
 Sutherland, Mrs. Lucy, 101 Barkley-street, North Fitzroy, 7290.
 Sutton, Mrs. Mary Jane, 48 Bryant-street, Flemington, 7522.
 Swain, G., 31 David-street, Brunswick, 5016.
 Swan Marsh Butter Factory, c/o Colac Dairying Co. Ltd., Colac, 6423, 6433, 6444.
 Sykes, Robert A., St. Albans, 5695, 5703.
 Syme, Dr. A. E., Lilydale, 375, 395, 420, 457, 489, 7784, 7888, 7926, 7941.
 Syme, O. J., Bolobek, Macedon, 1741, 1750, 1760, 1768, 1769, 1773, 1774, 1783, 1800, 1819, 1820, 1822, 1824, 1861, 2217, 2276.
 Symonds, W. J., & Sharp, N., Bathwick Duck Farm, Dandenong, 2968, 3008, 3306, 3313, 3319, 3320, 3329, 3330, 4210, 4212, 4215, 4217, 4221, 4224, 4233, 4237, 4267, 4280, 4287, 4288, 4291, 4292, 4300, 4304.
 Tainton, Joseph, East Burwood, 6799, 6803, 6808, 6812, 6818, 6828, 6833, 6837, 6844, 6850, 6867, 6873, 6877, 6890, 6893, 6894, 6899, 6903, 6913.
 Tainton, Mrs. J., East Burwood, 6511.
 Tallangatta Butter Factory Co., Tallangatta, 6455, 6494.
 Tamlyn, E. H., 72 Madden-grove, Burnley, 8144.
 Tandarook Cheese Factory, Cobden, 6420, 6421, 6426, 6436, 6437, 6442, 6447.
 Taylor Bros. Ltd., Gawler, South Australia, 6454, 6474, 6490, 6505.
 Taylor, Mrs. E. B., Milton-street, Hamilton, 7147.
 Taylor, K. W., Darling-street, South Oakleigh, 4707, 4730.
 Taylor, Rupert, 203 Bridge-road, Richmond, 3502, 3510.
 Taylor, R. J., Tram Sheds, Royal Park, 5085.
 Taylor, Mrs. R. S., 45 Brunel-street, East Malvern, 5434, 5436.
 Taylor, W., Remount Depot, Maribyrnong, 513, 8213.
 Teese, John, Molka, 8224, 8233.
 Telford, John R., "Hyde Park," Kyabram, 1107, 1185, 1186, 1187, 1235, 1256.
 Thiele, A. E., Doncaster, 6868, 6869, 6874, 6878, 6879, 6882, 6883, 6887, 6888, 6891, 6892, 6895, 6896, 6901, 6902, 6904, 6905, 6909, 6910, 6914, 6915, 6918, 6919, 6923, 6924, 6928.
 Thiemeyer, H. & E., "Mt. Atkinson," Rockbank, 2415, 5118, 5119, 5125, 5135, 5138.
 Thirkell Bros., "Dhurringille," Murchison, 735, 769, 770, 771, 772, 813, 820, 846, 879.
 Thomas, Mrs. F. M., 17 Regent-street, Preston, 5098, 5099.
 Thomas, Graham, "Roccona," Westminster-street, Oakleigh, 3004, 3011, 3742, 3743, 3750, 3765, 3766, 3781, 3782, 3791, 3792, 3797, 3798, 3802, 3803.
 Thomas, H., 88 Lydia-street, Brunswick, 5427.
 Thomas, H. E., "Bonheur," Marong, 1114.
 Thomas, Miss Joyce, 73 Epsom-road, Ascot Vale, 5080.
 Thomas, Miss Maisie, Domestic Art School, Vere-street, Collingwood, 7709.
 Thomas, Ormonde L., Longerenong Agricultural College, Dooen, 8512.
 Thomas, P., Burwood East, 219, 220.
 Thomas, S. R., "Ascot," via Creswick, 2095, 2104, 2122, 2136.
 Thomas, V., Police Station, Collingwood, 5103, 5354.
 Thomas, W. H., "Pendennis," Ascot, via Creswick, 2584, 2592, 2607, 2608, 2609, 2663, 2682, 2702, 2703, 2704, 2734, 2735, 2736, 2787.
 Thompson, Hugh, 284 Barker's-road, Glenferrie, 551, 579.
 Thompson, Miss Jenn, 13 Lyttou-street, Carlton, 7502, 7503, 7510, 7511.
 Thomson, F. P., Concangella Vineyard, Great Western, 6593, 6594, 6595, 6616, 6617, 6618, 6628, 6629, 6630, 6639, 6640, 6647, 6648, 6657, 6658, 6659.

For VARNISHES Try DEAN'S, 349 Little Collins St., near Elizabeth St.

LVI.

LIST OF EXHIBITORS.

- Thomson, R., & Sons Pty. Ltd., Box 20, Queenscliff, 2792, 2797, 2798, 2799, 2800, 2810, 2811, 2853, 2859, 2860, 2876, 2877, 2878, 2901, 2902, 2903, 2915, 2932, 2935, 2938.
- Thorburn, J. H., "Oatlands," Woodend North, 1101, 1164, 2800, 2814, 2830, 2881, 2882, 2883, 2904, 2905, 2917.
- Thorburn, J. H., Junior, "Oatlands," Woodend North, 8374, 8401, 8522, 8529.
- Thorn, R. C., 441 Napier-street, Fitzroy, 5343, 5340.
- "Thornbury," 7610, 7630, 7636, 7757.
- Thornell, Mrs., 52 Fitzgibbon-street, Parkville, 7670, 7677.
- Thornton, Thomas, Waaia, 24.
- Tilley, Albert, Herald-street, Cheltenham, 3217.
- Tingate, M., 77 Weller-street, Geelong West, 3234, 3239, 3240, 3244, 3250, 3260, 3277, 3283.
- Tippet, John, Deanholme, Dean, 8365.
- Tobe, C., Dargalong, 5685, 5686.
- Toe, C. E., North and Hodder-streets, North Brighton, 3115, 3138.
- Toe, Miss E., North and Hodder-streets, North Brighton, 7532.
- Tolsen, Miss Irene, Domestic Art School, Vere-street, Collingwood, 7681.
- Tomkins, Mrs. P., "Tinarva," 10 Mansfield-street, Thornbury, 7030, 7046, 7048, 7054, 7060, 7071.
- Tonkin, A. S., Romney Place, Undera, 2222, 2280.
- Top Notch Poultry Farm, 32 Talbot-avenue, East St. Kilda, 3056, 3925, 3926, 4115.
- Topper, George, Beaufort, 5700, 5706, 5708, 5744.
- Topper, T. J., Ballan, 5699, 5743, 5754.
- Toy, J. H., Sunbury, 5389, 5390, 5397, 5398, 5412, 5413.
- Trethowan, J. W., Rockbank, 8249.
- Trethowan, T. A., Rockbank, 8253.
- Trevaskis, F. T., Tongala, 2670.
- Trew, C. T., "Glenluce," Queen-street, Colac, 511, 541, 556, 562, 567, 585, 601, 630, 648, 663, 697, 701, 716, 726, 731.
- Trew, H., Kilmany South, 1718.
- Trewnack, S. C., 150 Weller-street, Geelong West, 3038, 3060, 3077, 3142, 3144, 3174, 3187, 3194, 3573, 3604.
- Trewin, Mrs. H., "Waratah," Bletchley-road, Oakleigh, 7132, 7297, 7391.
- Trewin, Miss Renie, "Waratah," Bletchley-road, Oakleigh, 7137.
- Trimble, Joseph, Muckleford R.S., via Castlemaine, 5746, 5755.
- Troutbeck, A., 36 Wilson-street, Princes Hill, 5079.
- Tucker, A., 39 Spencer-road, East Camberwell, 3773, 3787, 3814, 3815, 3828, 3829.
- Tully, D., Kangaroo Flat, 8280, 8331.
- Turnbull, Walter, "Woodhall," Wedderburn, 2304, 2315, 2316, 2338, 2339.
- Turner, C. S., 34 Dundas-place, Albert Park, 5260.
- Tweddle, Anthony, "Winlaton," Sunbury, 2801, 2802, 2803, 2815, 2816, 2833, 2834, 2884, 2885, 2886.
- Tweddle, David, Yarroweyah, 754, 764, 795.
- Tweddle, George, Waaia, 793, 873.
- Tweddle, J. Allan, "Helensvale," Waaia, 34, 42, 99, 123, 124, 142, 143, 158, 874.
- Tweddle, J. T., "Winlaton," Sunbury, 1109, 1745, 1751, 1775, 1776, 1777, 1784, 1785, 1786, 1801.
- Tweddle, Percival, "Amyville," Waaia, 47, 63.
- Twomey, E. R., Penshurst, 522, 7954, 8056, 8069, 8082, 8102.
- Tyack, W. H. C., Numurkah Post Office, 2618, 2747.
- Tyzack, Mrs., 11 Elmhurst-road, Caulfield, 7517, 7518.
- Tyzack, L. V., Paxton-street, Darling, 4249, 4250, 4251.
- Usher, Miss A. E., 73 Knight-street, Shepparton, 7063.
- Vale, W. M., Yarram, 1610, 1624, 1652, 1662, 1663, 3034, 3134, 3224, 3793, 3799, 3804, 4260, 4261, 4268, 4269, 4274, 4275, 4281, 4282.
- Vasey, A. J., Longerenong Agricultural College, Dooen, 8373.
- Vaughan, H. D., "Ecclesfield," Tallamarine, 1100, 1228, 1229.
- Vaughan, Mrs. M., 16 Bignell-street, Flemington, 7041, 7136, 7145, 7195, 7232.
- Vicary, A. E., Church-street, Benalla, 2981, 3020, 3165, 3272.
- Vincent, H. H., "Blairgowrie," Craigieburn, 2660, 2695, 2723.
- Vincent, L. St., 40 Rowena-parade, Richmond, 5124.
- Waddell, Charles, 158 Kerferd-road, Albert Park, 5371.
- Wain, A., 8 Sandown-road, Flemington, 5422.
- Waite, George A., Duncan's-road, Werribee, 1761, 1787, 1802, 1836.
- Waite, Miss Gladys, Bremin Loose Bag, Rutherglen, 7475, 7476, 7477, 7515, 7516.
- Waite, J. C., Duncan's-road, Werribee, 8494.
- Waldron, Miss M. E. R., 111 Wellington-street, Windsor, 7442, 7463, 7469.
- Walker, Charles, 21 Lydlard-street, South Ballarat, 2414.

LIST OF EXHIBITORS.

LXVII.

- Walker, D. H., 18 Windermere-crescent, Middle Brighton, 5452.
Walker, J., c/o. E. Ham, "Orange Grove," Goorambat, 8355, 8380, 8410, 8504, 8517.
Walker, J., Knott's Mill, c/o. C. Lyne, Noogee, Gippsland, 8311, 8326.
Walker, J., Stanley-street, Ballarat North, 3101, 3102, 3122, 3135, 3140, 3179, 3195.
Walker, Mrs. M. M., Oswego Park, Mead, via Macorna, 6930, 6936, 6946, 6952.
Wall, Mrs. R. A., Cloney Grange, Yea, 7103, 7554, 7565.
Wallace, William, Wallacedale, Kergunyah, 906, 922, 926, 929.
Wallis, Reginald B., Korumburra, 8437, 8463.
Walsh, E. J., Ballanifina, Puckapunyal, 8251.
Walsh, J., 9 Waverley-street, Essendon, 273, 348, 379, 726.
Walsh, L. V., 93 Burnell-street, West Brunswick, 8157.
Walsh, Miss M., Gower-street, Preston, 661, 725.
Walsh, P. S., Ballanifina, Puckapunyal, 8252.
Walter, William, Tatura, 54, 67, 160.
Wangaratta Butter Factory, c/o. Holdenson & Neilson Fresh Food Pty. Ltd., 525 Flinders-street, Melbourne, 6464.
Ward, George, 36 Errol-street, North Melbourne, 692.
Warden, D. M., Ferntree Gully, 3701, 3702, 3721, 3722, 4050, 4051, 4104, 4105.
Warhurst, Mrs. M., 12 Reed-street, Albert Park, 4990.
Warner, Mrs. F., Warner-street, Malvern, 7292.
Warrnambool Agricultural High School, Warrnambool, 1147.
Warrnambool Cheese and Butter Factory Co. Ltd., c/o. Western District Co-operative Produce and Insurance Co. Ltd., 49 King-street, Melbourne, 6456, 6475, 6487, 6495.
Washer, Mrs. A., 39 Bowen-street, Richmond, 4977.
Waterland, E. J., Dundas-street, Lancefield, 3607, 3608, 3614, 3622, 3630, 3631.
Waters, Edward, 414 Collins-street, 8020.
Waters, Mrs. W. H., "Vici," Emo-road, East Malvern, 4954, 4955, 4960, 4964, 4965.
Wathen, C., Mitcham, 8272, 8341.
Watson, Colin, Allansford-road, Warrnambool, 3708, 3719, 3729, 3730, 3858, 3870.
Watson, Robert, "Winilba," Diggers' Rest, 40.
Watson, T., Glenferrie-road, Kooyong, 2961, 3988, 3992, 4008, 4015, 4017, 4020, 4035, 4039, 4041.
Wauchope, C., 15 Hoddle-street, Essendon, 3041, 3042.
Wauchope, Mrs. Maude, "Langdon," Euston-road, Oakleigh, 7120, 7129, 7142, 7207, 7215, 7229, 7235, 7261, 7343, 7344, 7349, 7376, 7382, 7402, 7421, 7422.
Waugh, John, 24-26 Villiers-street, North Melbourne, 5090.
Wearne, A. E., & Son, Ingles-street, Port Melbourne, 5526, 5527, 5528, 5529, 5530.
Webb, A. J., Rathfarnham, Hillside, 775, 850, 851, 881, 897.
Webb, H. L., Holly Green, Sunbury, 5721, 5728.
Webb, J. C., Buffalo River South, 8263, 8289, 8323.
Webb, Peter, 27 Park-street, Northcote, 5478.
Webb, Mrs. J., c/o 96 St. Leonards-road, Ascot Vale, 7231.
Weber, R. W., Bay-street, Brighton, 5572, 5573, 5574, 5575.
Webster, J. M., 87a Haines-street, North Melbourne, 5472.
Weidlich, Mrs. A., Greensborough, 4079, 4083, 4086, 4190, 4194, 4203.
Weidlich, E., Greensborough, 4087, 4204.
Weir, W. J., Narrandera, N.S.W., 7795, 7803, 7831, 7925, 7935, 7939, 7953, 7957, 7967, 7969, 7979.
Wells, T., 52 John-street, East Brunswick, 3363, 3368, 3675.
Weppner, Keith, 19 Waterloo-street, St. Kilda, 4927.
Weppner, O. L., 10 Waterloo-street, St. Kilda, 4922, 4925.
Werry, William G., 56 Rosebery-street, Ascot Vale, 5415.
Westcott, Miss I. M., 32 Auburn-parade, Auburn, 7440.
Western, Charles Stuart, 75 Clyde-street, St. Kilda, 5296.
Weston, C., c/o. Messrs. Denman & Robinson, 333 Lonsdale-street, Melbourne, 8270, 8285, 8330.
Wheeler, Mrs. R., 22 High-street, Northcote South, 5347, 5348.
Wheldon, G. A., Won Wron, 2923, 2924, 2927, 2928.
Whicker, Walter G., Diamond Creek, 6796, 6797, 6801, 6806, 6807, 6821, 6825, 6826, 6831, 6838, 6839, 6855, 6856, 6862, 6871, 6875, 6880, 6886, 6889, 6898, 6906, 6907, 6911, 6912, 6916, 6921, 6922, 6926, 6927.
Whiley, Mrs. E., 6 Smith-street, Moonee Ponds, 7631.
Whinfield, R. & L., Avalon, Tongala, 2349, 2354, 2424, 2434, 2435, 2443, 2444, 2453, 2454, 2464, 2465.

LVIII.

LIST OF EXHIBITORS.

- Whitbourn, W. H., Clayton, 242, 8131, 8153.
 Whitcher, G. L., c/o. H. W. Ham, Lara, 8386, 8418, 8442, 8468, 8491.
 Whitechurch, F., c/o. Denman & Robinson, 333 Lonsdale-street, Melbourne, 8260, 8295, 8337.
 White, C. R. & Allan, N. S., Yarra Glen, 8000, 8004.
 White, A. H., Glenara, Kangaroo Ground, 734.
 White, A. J., c/o W. T. Cullen, South Purrumbete, 1145.
 White, C. R., Yarra Glen, 7820, 7833, 7879, 7909, 7955, 7985.
 White, Dan, 86 Sturt-street, South Melbourne, 5625, 5626, 5627, 5628, 5629, 5630.
 White, Mrs. E. A., 30 Smith-street, Yarraville, 7021, 7056, 7112, 7121.
 White, R. T., Goomalibee, Benalla, 8290, 8336.
 White, Thomas, "Clethorps," Drouin West, 2601, 2602, 2603, 2639, 2640, 2641, 2680, 2681, 2729, 2730, 2731, 2770, 2771, 2772, 2785, 2786.
 White, Thomas, 7 Belmont-street, Kensington, 8225, 8226, 8227, 8234, 8235, 8236.
 Whitechurch, A. M., "Kelvin Haugh," Mangalore West, 958, 975, 976, 1009, 1016.
 Whitechurch, Edward, Mangalore West, 959, 977, 978.
 Whitechurch, R. R., Executors of the late, Poplar Vale, Mangalore, 955, 956, 957, 973, 974, 997, 1002, 1007, 1008, 1015, 1022, 1029.
 Whitechurch, Thomas, Mangalore, 971, 972.
 Whiteside, S., Box 14, Korumburra, 472, 619.
 Whittlesea Agricultural Society, Whittlesea, 5950.
 Wickers, Miss, 96 St. Leonards-road, Ascot Vale, 7140.
 Wickers, Mrs., 96 St. Leonards-road, Ascot Vale, 6987, 6990.
 Wignall, Mrs. Margaret, 9 Bunbury-street, Footscray, 5469.
 Wilkinson, Walter G., & Young, R. E., Roseneath, Boomah, via Tun-gamah, 3, 49, 64, 95, 96, 121, 140, 183, 186.
 Wilkinson, N. K., 19 Bailey-crescent, East St. Kilda, 5473, 5506.
 Willett, Miss Emily, Domestic Art School, Vere-street, Collingwood, 7701.
 Williams, J. N., "Linton," Burke-road, East Malvern, 3353, 3356.
 Williamson, Miss Ada, "Retlaw," Atherton-road, Oakleigh, 3284, 3285, 3287, 3288.
 Wilson & Howden, 81 Flinders-street, Northcote, 3416, 3421, 3426.
 Wilson, Mrs., 176 Stawell-street, Burnley, 7474.
 Wilson, Mrs. E., Lara, 3348, 3362, 3367, 3373, 3382, 3403, 3404, 3500, 3507, 5497.
 Wilson, Keith S., "Ceres," Epsom-road, Ascot Vale, 4442, 4446, 4540, 4544, 8206.
 Wilson, Mrs. L., 100 Noone-street, Clifton Hill, 7298.
 Wilson, W. H., 57 Westgarth-street, Northcote South, 4431, 4626, 4875.
 Wimpole, Miss Nel, "Kumara," Fitzroy-street, St. Kilda, 547, 574, 8081, 8202.
 Winter, W. F., Junior, Cora Lynn Post Office, via Garfield, 8350, 8357, 8367, 8382, 8414, 8440, 8466, 8488, 8499, 8505, 8511, 8515, 8518, 8521, 8526, 8531.
 Winters, Miss Marie, 340 Victoria-street, North Melbourne, 5450.
 Wise, J. A., Volum-street, Manifold Heights, Geelong West, 3103, 3104, 3127, 3128.
 Wise, L. F., 9 Margaret-street, North Geelong, 3764, 3779, 3780.
 Wise, T. L., Upper Hope-street, Geelong West, 3618, 3619.
 Wiseman, Ernest Albert, "Esperanza," 64 Mont Albert-road, Canterbury, 1628.

LIST OF EXHIBITORS.

LIX.

- Wishart, Mrs. S. M., 604 Dawson-street, West Brunswick, 6991, 7187, 7197.
- Witt, Mrs. G., "Grandview," Beaver-street, Essendon, 4943.
- Wittecomb, John, 285 Dawson-street, West Brunswick, 3040, 3072.
- Wolff, Ernest F., Rosemill, Drouin, Gippsland, 5742, 5796, 5798, 5800.
- Wolff, G. C., Drouin, 5741, 5795, 5797, 5799.
- Wood & Co. Pty. Ltd., 33-35 King-street, Melbourne, 6508, 6509.
- Wood, S. O. & F. W., Mooroopna, 2047, 2049, 2050, 2056, 2060, 2067, 2068, 2071, 2072, 2074, 2075, 2077, 2078, 2084, 2087, 2540, 2541, 2543, 2544.
- Wood, Mrs. C., 50 Bryant-street, Flemington, 7523, 7524.
- Wood, C. E., "Rochdale," Frankston, 1566, 1680.
- Wood, Miss D. K., Bundoora, 7294.
- Wood, Mrs. E. W., "Clunie," Chintin, via Wallan, 875.
- Wood, F. E., "Hughenden," Lord-street, Caulfield, 5402.
- Wood, M. S., Dookie Agricultural College, Dookie, 8349, 8356, 8413, 8487.
- Wood, Robert C., c/o W. McIvor, Golden Vein, Morandring, 8359, 8370, 8394, 8429, 8451, 8480.
- Wood, Master Samuel O., c/o J. S. Rowles, 17 Hunter-street, Abbotsford, 5237.
- Woodman, H. & A., 8 Alice-street, Coburg, 4063.
- Woodmason, W., "Twickenham," Melrose Stud Herd, Waverley-road, Murrumbidgee, 1569, 1595, 1596, 1613, 1614, 1638, 1644, 1648, 1649, 1657, 1670, 1685, 1686, 1704, 1707, 1711, 1712, 1848.
- Woods, John, 37 Robinson-street, Moonee Ponds, 3366, 3393, 3401, 3402.
- Woods, J. A., 31 Robinson-street, Moonee Ponds, 2966, 2972, 3029, 3291, 3296, 3300, 3349, 3374, 3383, 3389, 3395, 3399, 3405, 3411, 3413, 3418, 3423, 3424, 3440, 3450, 3451, 4031, 4033, 4272, 4278.
- Woods, J. W., Rupanyup, 3014, 3762, 3821, 4181.
- Woodward, George, Beach-road, Sandringham, 4318.
- Woollard, F. W., 24 Methven-street, East Brunswick, 5359.
- Wool Wool Butter Factory, c/o Colac Dairying Co. Ltd., Colac, 6424, 6434, 6445.
- Wrigglesworth, Mrs. F., 45 Collins-place, Melbourne, 4979.
- Wright Bros., Broadmeadows-road, Tullamarine, 5758, 5769, 5781.
- Wright, Edward, & Son, Pakenham East, 184, 204, 212, 213, 1148, 1215, 1216, 1217, 1298, 1299, 1378, 1391, 1419, 1474, 1511.
- Wurz, A., 28 Johnson-street, Croxton, 4395, 4396, 4401, 4402.
- Wylie, J., 41 Collier-street, Brunswick West, 715.
- Wymer, G., "Glensmogle," Reynards-road, West Coburg, 4699.
- Wynn, S., 78 Bourke-street, Melbourne, 6635, 6644, 6653, 6664, 6739, 6745, 6770.
- Yann, R., Loch, 2796, 2807, 2808, 2829, 2830, 2831, 2846, 2857, 2873, 2874, 2875, 2899, 2900, 2914.
- Yelland & Sons, W. H., "Treverder," Newlyn, 905, 920, 921, 924.
- Yelland, Howard W., "Treverder," Newlyn, 8364, 8513.
- Young Bros., Sedgwick, 1611, 1625, 1642, 1667, 2632, 2672, 2673.
- Young, D. G., Torrumbarry, 948, 964, 983, 984, 1019, 1024.
- Young, Miss E., 155 The Parade, Ascot Vale, 7345, 7346.
- Young, J. J., "Netherton," 19 Nottingham-street, Prahran, 4389, 4390, 4391, 4405, 4409, 4414, 4421, 4422, 4428, 4435, 4477, 4481, 4482, 4486, 4491, 4493, 4497, 4503, 4504.
- Zander, J. B., 305 King-street, Melbourne, 256.
- Zelman, Ernest, Bianca, Silvan, 2920, 2922.

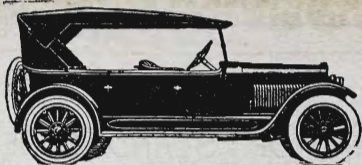

Stamina, Reliability—the two main imperative qualities of the car for the “man in the country”—and Stamina and Reliability are dominant among the many embodiments of the Buick that have made it the car that prevails everywhere.

See the

Buick

Call at Stand No. 84, on the corner of McCracken Avenue and McGregor Street, at the Stand where the 1921 “Buick” and its various Bodies are on view.

LITERATURE WITH FULL PARTICULARS
GLADLY GIVEN ON REQUEST

AND REMEMBER

WE WILL FINANCE YOU TO PURCHASE

“When Better Cars are Built
Buick will Build them”

LANE'S MOTORS Pty. Ltd.

103-105 Exhibition Street, Melbourne

Note the
Show Address:

Stand, Corner McCracken
Avenue and McGregor Street

LIST OF STANDHOLDERS.

LXI.

LIST OF STANDHOLDERS.
1921 Royal Show.

- Adamson, Strettle & Coy. Pty. Ltd., Victoria Horse Bazaar, Bourke-street, Melbourne, Stand No. 180, near Horse Pavilion; Office No. 2, near Swine Pavilion.
- Alston, James, & Sons, Pty. Ltd., Queen's Bridge-street, South Melbourne, Stand No. 83, McGregor-street.
- Arabic Coy. Pty. Ltd., 511-513 Little Bourke-street, Stand No. 191, Skene-street North.
- Auldana Ltd., Salisbury Buildings, Queen-street, Stand No. 193, Skene-street North.
- Austral Mammoth Incubator Coy., 404 Swan-street, Burnley, Stand No. 27, Lennon-avenue.
- Australasian Scale Co. Ltd., 255 William-street, Stand No. 141, Gibb-street.
- Australian Explosives & Chemical Coy., 135 William-street, Stand No. 51, Plummer-avenue.
- Australian General Electric Co., corner Queen and Little Collins-streets, Stand No. 143A., Gibb-street.
- Australian Portland Cement Co. Pty. Ltd., 31 Queen-street, Stand No. 132, Lobb-street.
- Australian Six Co-operation Pty. Ltd., 124-6 a'Beckett-street, Stand No. 137A., Patterson-avenue.
- Australian Sugar Producers' Association Ltd., Edward-street, Brisbane, Stand No. 166, Ramp Building.
- Australian Trading Co. Pty. Ltd., 167-9 King-street, Stand No. 156A., Gibb-street.
- Baltic Simplex Machinery Co. Pty. Ltd., 401-3 Flinders-lane, Stand No. 15, Dairy Machinery Pavilion.
- Bannister, L., 39 Queen-street, Stand No. 19, Dairy Machinery Pavilion.

USE 'NUGGET' POLISHES

LXII.

LIST OF STANDHOLDERS.

- Barger, W. G., & Son, Box 1133, G.P.O., Melbourne, Stand No. 64, Plummer-avenue.
- Barnes, W. J. & F., Pty. Ltd., 550 Swan-street, Burnley, Stand No. 26, Lennon-avenue.
- Bartram, J., & Son Pty. Ltd., 586 Bourke-street, Stand No. 2, Dairy Machinery Pavilion; Stand No. 81, McGregor-street.
- Bates & Co., 202 Brunswick-street, Fitzroy, Stand No. 131, Lobb-street.
- Beefine Pty. Ltd., High-street East, Prahran, Stand No. 214, Industrial Pavilion.
- Bell, James, & Co., 9 Queen-street, Stand No. 215, Industrial Pavilion.
- Berry, Henry, & Co. Pty. Ltd., 568 Collins-street, Stand No. 58, Brunton-avenue.
- Blackham, W. H., 59-61 King-street, Stand No. 42, Lennon-avenue.
- Boou Spa Ltd., Geelong-road, Footscray, Stand No. 49, Lennon-avenue.
- Bracher, L. W., 29 Hopkins-street, Footscray, Stand No. 229, Industrial Pavilion.
- Brightene Co. Pty. Ltd., 244 Williams-road, Toorak, Stand No. 231, Industrial Pavilion.
- British-Australian Machinery Co. Ltd., Collins House, Collins-street, Stand No. 85, McGregor-street.
- British Imperial Oil Co. Ltd., 153 William-street, Stand No. 24, Lennon-avenue.
- Brodribb Bros. Pty. Ltd., 372 St. Kilda-road, Melbourne, Stand No. 143, corner of McCracken-avenue and Gibb-street.
- Brooke, C. M., & Sons, Whiteman-street, South Melbourne, Stand No. 225, Industrial Pavilion.
- Brown & Dureau Ltd. (Moline Plough Co.), 393 Flinders-lane, Stands Nos. 148 and 149, Gibb-street.
- Brown's Spring Co., 503 Elizabeth-street, Stand No. 108, Smith-street.
- Buckeye Harvester Co., 44-52 Francis-street, Stand No. 77, Skene-street.
- Buncle, John, & Son Pty. Ltd., 19 Wreckyn-street, North Melbourne, Stand No. 63, Plummer-avenue.
- Burke, R., 113 Bourke-street, Stand No. 227, Industrial Pavilion.
- Burke, T. M., 340 Collins-street, Stand No. 232, Industrial Pavilion.
- Burlington Motor Body Building Pty. Ltd., 267 Burwood-road, Hawthorn, Stand No. 145, Gibb-street.

8d. a Day BUYS A BLOCK OF WELL-
SELECTED SUBURBAN LAND
Get in Touch with T. M. BURKE.

USE 'NUGGET' POLISHES

LIST OF STANDHOLDERS.

I XIII.

- Cactus Estates Ltd., 60 Queen-street, Stand No. 204, McGregor-street North.
- Cadbury Bros. Ltd., 480 Collins-street, Stand No. 234, Industrial Pavilion Extension; Stand No. 7, Dairy Machinery Pavilion.
- Campbell & Sons, Kirk's Bazaar, Bourke-street, Stand No. 181, near Horse Pavilion.
- Canada Cycle & Motor Co. Pty. Ltd., Box 242, G.P.O., Melbourne, Stand No. 134, corner McCracken-avenue and Lobb-street.
- Chambers & Seymour Pty. Ltd., 274 Flinders-street, Stand No. 159, Patterson-avenue.
- Champion, A., & Sons Pty. Ltd., 174-6 Queen-street, Stand No. 205, McGregor-street North.
- Chandler, D. & W., Pty. Ltd., 276 Brunswick-street, Fitzroy, Stand No. 70, Degraes-street.
- Cheney, S. A., Motors Pty. Ltd., 287 Spring-street, Stand No. 138, corner of Patterson-avenue and Lobb-street.
- Cliff & Bunting Pty. Ltd., 29 Flemington-road, North Melbourne, Stand No. 67, corner of Degraes-street and Plummer-avenue.
- Clutterbuck Bros., 602-6 Bourke-street, Stand No. 86, McGregor-street.
- Colonial Mutual Fire & Insurance Co. Ltd., 60 Market-street, Stand No. 167, Ramp Building.
- Commonwealth Harness Factory, Clifton Hill, Stand No. 207, McGregor-street North.
- Concrete Constructions Pty. Ltd., 360 Collins-street, Stand No. 190, Skene-street North.
- Corden, J. S., & Co. Pty. Ltd., Corden House, Spencer-street, Stand No. 113, corner of McCracken-avenue and Lobb-street.
- Cox, F. K., & Co. Pty. Ltd., Racecourse-road, Newmarket, Stand No. 20, Lennon-avenue.
- Crown Separator Head Agency, 547 Flinders-street, Stand No. 17, Dairy Machinery Pavilion.
- Cuming, Smith & Co. Pty. Ltd., 65 William-street, Stand No. 55, Plummer-avenue.
- Curphey, T., Pty. Ltd., 225 Coppin-street, Richmond, Stand No. 36, Lennon-avenue.
- Cyclone Pty. Ltd., 459 Swanston-street, Stand No. 100, Smith-street.

**Make a point of calling at
T. M. BURKE'S Stand
in the INDUSTRIAL HALL.**

LXIV.

LIST OF STANDHOLDERS.

- Daiton, A., 365 Post Office-place, Stand No. 187, Skene-street, North.
- Dalgety & Co. Ltd., 664 Bourke-street, Stand No. 68, Degrares-street.
- Danks, J., & Son Pty. Ltd., 391 Bourke-street, Stand No. 73, Degrares-street.
- Davey, V. R., Toolern Vale, Stand No. 10, Dairy Machinery Pavilion.
- Davis, G. V., Sturt-street, Essendon, Stand No. 103, Smith-street.
- Denman & Robinson, Lonsdale-street, Stand No. 136 Lobb-street.
- Dennys, Lascelles Ltd., Geelong, Stand No. 93, Smith-street.
- Denyers Pty. Ltd., 264 Swanston-street, Stand No. 176, near Fodder Stall.
- Dudgeon & Arnell Pty. Ltd., 524 Lonsdale-street, Stand No. 220, Industrial Pavilion.
- Duigan, R. C., Spring Plains, Mia Mia, Stand No. 41A., Lennon-avenue.
- Durance-Mayston Motors, 442 Elizabeth-street, Stand No. 21, Lennon-avenue.
- Edmonds Bros. & Co. Ltd., 187a Flinders-lane, Stand No. 5, Dairy Machinery Pavilion.
- Edwards, D., 476 Elizabeth-street, Stand No. 60, Plummer-avenue.
- Ehret, A., care of Pacific Commercial Co., Equitable Building, Collins-street, Stand No. 112, Lobb-street.
- Evans, Evan, Pty. Ltd., 680 Elizabeth-street, Stand No. 196, Skene-street North.
- Evans, Thomas, Pty. Ltd., 371-3 Bourke-street, Stand No. 53, Lennon-avenue.
- Falkiner Electric Co., 103 William-street, Stand No. 1, Dairy Machinery Pavilion.
- Finlay Bros., 322 Elizabeth-street, Stand No. 142, corner of McCracken-avenue and Gibb-street.
- First Church of Christ Scientist, Box 596, G.P.O., Melbourne, Stand No. 188, Skene-street North.
- Flexible Wheel & Traction Coy. Ltd., 31 Queen-street, Stand No. 155, Gibb-street.
- Forbes Harvester Works, Nagambie, Stand No. 94, Smith-street.
- Foster, C. R., 262 Flinders-lane, Stand No. 154, Gibb-street.
- Fowlers' Pty. Ltd., Golding-street, Hawthorn, Stand No. 4, Dairy Machinery Pavilion.

Gilbey's "CLEANSES" **Dry Gin**
INSTEAD OF CLOGS

LAWSONNER

PTY. LTD.

Visit our "ORRONG" NURSERIES

Orrong Rd., Armadale,
Adjoining Toorak Railway Station.

139-141 SWANSTON ST. Melbourne.
Estab. 1850—Tel. Cent. 729.

LIST OF STANDHOLDERS.

LXV.

- Galvanised Products Pty. Ltd., 57-61 City-road, South Melbourne, Stand No. 205a, McGregor-street North.
- Gardner, Waern & Co. Pty. Ltd., 384 City-road, South Melbourne, Stand No. 41, Lennon-avenue.
- Gaston Bros. Pty. Ltd., corner of Arden and Lloyd-streets. Kensington, Stand No. 61, Brunton-avenue.
- Gibbins & Co., Footscray, Stand No. 65, Plummer-avenue.
- Gippsland & Northern Co-operative Co. Ltd., 492 Flinders-lane, Stands Nos. 125 to 130, Lobb-street.
- Gloria Light Co., 152-4 Elizabeth-street, Stand No. 160, Patterson-avenue.
- Graham & Co., 315 Skipton-street, Ballarat, Stand No. 122, corner of Merrett-avenue and Lobb-street.
- Green, Sidney, "Naomi," Park-street, Heidelberg, Stand No. 206, McGregor-street North.
- Guardian Assurance Co. Ltd., 452 Collins-street, Stand No. 38, Lennon-avenue.
- Hannaford, A. & Co., Braund-road, Prospect, S.A., Stand No. 155B., Gibb-street.
- Hardie, James, & Co., Pty. Ltd., 540-542 Little Collins-street, Stand No. 31, Lennon-avenue.
- Harrisons, Ramsay Pty. Ltd., 666 Bourke-street, Stand No. 179, Degra-
ves-street, near Horse Pavillion.
- Henderson, Harold, Morven-street, Yarraville, Stand 199, McGregor-street North.
- Henderson & Ridley, 52 Market-street, Stand No. 154B., Gibb-street.
- Hopkins Bros. & Odlum, Box 377, G.P.O., Melbourne, Stand No. 117, Lobb-street.
- Horneman, A., 905 Rathdown-street, North Carlton, Stand No. 154A., Gibb-street.
- Howden, John, 615 Elizabeth-street, Stand No. 82, McGregor-street.
- Howitzer Battery Co., 20-28 Latrobe-street, Stand No. 139, Gibb-street.
- Humble & Sons Pty. Ltd., Little Malop-street, Geelong, Stand No. 98, corner of Merritt-avenue and Smith-street.
- Hume Pipe Co. (Aust.) Ltd., 301-11 Flinders-lane, Stand 104, Smith-street.

Gilbey's

WITH VERMOUTH-
DELICIOUS!

DRY GIN

GLEN VALLEY TEA

GIVES SATISFACTION.

LXVI.

LIST OF STANDHOLDERS.

- Hunt, Hutchinson, Pty. Ltd., 27 William-street, Stand No. 3, Dairy Machinery Pavilion.
- Hutton, J. C., Pty. Ltd., 91 William-street, Stand No. 235, Agricultural Hall.
- International Harvester Co. of Aust. Ltd., 543-555 Bourke-street, Stand No. 78, Skene-street; Stand No. 6, Dairy Machinery Pavilion; Stand No. 135, corner McCracken-avenue and Lobb-street.
- Jelbart's Pty. Ltd., 409 Mair-street, Ballarat, Stand No. 87, Smith-street.
- Johnstone, Albert, 335 Punt-road, Richmond, Stand alongside wall of Carriage Pavilion.
- Johnstone, R. G., 255 Flinders-lane, Stand No. 43 (part), Lennon-avenue.
- Joyce, A., & Co. Pty. Ltd., 587-595 Elizabeth-street, Stand No. 33, Lennon-avenue.
- Kaustine Co. of Victoria Pty. Ltd., cr. Lynch and Golding-streets, Hawthorn, Stand No. 178, Staughton-avenue.
- Kelly & Preston, Creswick-road, Ballarat, Stand No. 81A., McGregor-street.
- Kennett, Charles, City-road, South Melbourne, Stand No. 144A., Gibb-street.
- Kitchen, J., & Sons Pty. Ltd., 10 Queen-street, Stand No. 28, Lennon-avenue.
- Kiwi Polish Co. Pty. Ltd., 317 Collins-street, Stand No. 201, McGregor-street North; Stand No. 216, Industrial Pavilion.
- Kodak (Australasia) Pty. Ltd., 284 Collins-street, Stand No. 195, Skene-street North.
- Lane's Motors Pty. Ltd., 103 Exhibition-street, Stand No. 84, McCracken-avenue; Stand No. 133, Lobb-street.
- Langwill Bros. & Davies, 110 Sturt-street, South Melbourne, Stand No. 14, Dairy Machinery Pavilion; Stand No. 74, Skene-street.
- Larkin-Sopwith Aviation Co. of Australasia Ltd., 524 Collins-street, Stand No. 46, Lennon-avenue.
- Latrobe Motors Pty. Ltd., Latrobe-street, Stand No. 157, corner Paterson-avenue and Gibb-street.
- Law, Somner Pty. Ltd., 139-141 Swanston-street, Stand No. 192, Skene-street North.

Eyesight Carefully Tested

ALFRED NOTT, Optician.

Long Established and Only Address—145 Collins St. (cr. Russell Street)

GLEN VALLEY TEA

GIVES SATISFACTION.

LIST OF STANDHOLDERS.

LXVII.

- Leggo, A. Victor, & Co., 497-503 Collins-street, Stand No. 37, Lennon-avenue.
- Leggo, H. M., & Co. Ltd., 218 Queen-street, Stand No. 50, Lennon-avenue.
- Lennon, Hugh, Plough and Machine Co., Spotswood, Stand No. 66A., Plummer-avenue.
- Lincoln, Stuart & Co. Pty. Ltd., 252-4 Flinders-street, Stand No. 169, Ramp Building.
- London & Lancashire Insurance Co. Ltd., 400 Collins-street, Stand No. 170, Ramp Building.
- Long, James, & Co., Victoria-street, Ballarat, Stand Nos. 218 and 233, Industrial Pavilion.
- Maas & Maas Ltd., 343 Sussex-street, Sydney, N.S.W., Stand No. 11, Dairy Machinery Pavilion.
- Maine Motor Products, 452 Flinders-street, Stand No. 138A., corner of Gibb-street and Patterson-avenue.
- Maize Products Pty. Ltd., corner of Parker and Maribyrnong-streets, Footscray, Stand No. 12, Dairy Machinery Pavilion.
- Mannix, F. P., Bellarine, Stand No. 123, Lobb-street.
- Maples, South Melbourne, Stand No. 34, Lennon-avenue.
- Mayne & White Pty. Ltd., 40-42 Emerald-street, Collingwood, Stand No. 66, Plummer-avenue.
- Mellor, F. R., 440 Elizabeth-street, Stand No. 59, Plummer-avenue.
- Mercantile Mutual Insurance Co. Ltd., 1 Queen-street, Stand No. 165, Ramp Building.
- Michaelis, Hallenstein & Co. Pty. Ltd., 384 Lonsdale-street, Stand No. 222, Industrial Pavilion.
- Middleton & Morris, 416 Sturt-street, Ballarat, Stand No. 158, Patterson-avenue.
- Mitchell & Co., West Footscray, Stand No. 69, Degraes-street.
- Morris, Little & Son (For. & Col.) Ltd., 26 St. James-street, Stand No. 39, Lennon-avenue.
- Mount Lyell Mining & Railway Co. Ltd., 381 Little Collins-street, Stand No. 52, Plummer-avenue.
- Munro, G., Pty. Ltd., Ballarat, Stand No. 106, corner of McCracken-avenue and Smith-street.

The "Butterfly" Rimless Eyeglass Almost Invisibile.

ALFRED NOTT, Optician.

Our Long Established and Only Address—
145 COLLINS STREET, (cr. Russell St.)

USE "NUGGET" POLISHES

LXVIII.

LIST OF STANDHOLDERS.

- Murray, Hugh, & Son, Pickett-street, Dandenong, Stand No. 95, Smith-street.
- McComas, J., & Co., 545 Little Collins-street, Stand No. 99, corner of Merritt-avenue and Smith-street.
- McDonald, A. H., & Co., Stawell-street, Richmond, Stand No. 76, Skene-street.
- McKay, A., Dandenong-road, East Malvern, Stand No. 103A., Smith-street.
- McKay, H. V., Sunshine, Stand No. 79, Skene-street.
- McPhail, Anderson & Co., 436 Bourke-street, Stand No. 3, near Swine Pavilion.
- McPherson's Pty. Ltd., 554-588 Collins-street, Stand No. 120, corner Merritt-avenue and Lobb-street.
- Nalder, G. F., Castlemaine, Stand No. 152, Gibb-street.
- Nathan, Joseph, & Co. Ltd. (Glaxo), 44 Spencer-street, Stand No. 217, Industrial Pavilion.
- Neal's Motors, 58 Collins-place, Melbourne, Stand No. 147, Gibb-street.
- Nestle Anglo-Swiss Condensed Milk Co. Pty. Ltd., 581-5 Bourke-street, Stand No. 25, Lennon-avenue; Stand No. 56A., corner Lennon-avenue and Munro-street; Stand No. 211, Industrial Pavilion.
- Newberry & Walker, Virginia-street, Geelong West, Stand No. 101, Smith-street.
- New System Telephones Pty. Ltd., 54 Market-street, Stand No. 234A., Industrial Pavilion Extension.
- Niblett & Hollingdale Ltd., Challis House, Martin-place, Sydney, N.S.W., Stand No. 8, Dairy Machinery Pavilion.
- Nugget Polish (Aust.) Pty. Ltd., Morris-street, Williamstown, Stand No. 224, Industrial Pavilion; Stand No. 203, McGregor-street North.
- O'Riordan, M., & Sons, 50 William-street, Stand No. 213, Industrial Pavilion.
- O.T. Ltd., 193 High-street, Prahran, Stand No. 223, Industrial Pavilion.
- Paine, G., Fenn-street, Flemington, Stand No. 161, Patterson-avenue.
- Paxtona Corset Coy. of Aust. Ltd., care of S. Pritchard, 317 Flinders-lane, Stand No. 234B., Industrial Hall Extension.
- Pearson Soap Coy. Ltd., Henry-street, Leichhardt, N.S.W., Stand No. 219, Industrial Hall.
- Pera Separator Co., 437 Bourke-street, Stand No. 16, Dairy Machinery Pavilion.

USE "NUGGET" POLISHES

*"I save Seconds every minute
with my 'New System' Telephones!"*



*"Save
those
Seconds!"*



NO Office, Works, Warehouse, Institution, or Private Residence can afford to be without "NEW-SYSTEM" SERVICE, which provides a guaranteed Automatic, Intercommunicating, Private Internal Telephone Service between any number of points, for *less than 1/- per week per point*, including AN ALL-TIME GUARANTEE OF EFFICIENT WORKING, together with FREE MAINTENANCE, REPAIRS AND RENEWALS necessary as a result of ordinary wear and tear.

See New Systems Telephones

Stand 234A, Industrial Pavilion Extension

NEW SYSTEMS TELEPHONES

PTY. LTD.

54 MARKET ST., MELBOURNE

Telephone—Central 11130.

For **KALSOMINE** Try **DEAN'S**, 349 Little Collins St.,
near Elizabeth St.

LXX.

LIST OF STANDHOLDERS.

- Pettritt Bros., Mercer-street, Geelong, Stand No. 71A., Lennon-avenue.
- Pirrie, M. H., & Co., 386 Bourke-street, Stand No. 171, Ramp Building.
- Plasteroid Ceiling Co. (G. Pickering, Proprietor), Marsh-street, Flemington, Stand No. 189, Skene-street North.
- Preston Motors Pty. Ltd., Queen's-parade, Clifton Hill, Stand No. 109, Lobb-street.
- Q.P. Manufacturing Coy. Pty. Ltd., 21 Palmer-street, Fitzroy, Stand No. 230, Industrial Pavilion.
- Quick Gears Pty. Ltd., 75 Pender-street, Thornbury, Stand No. 116, Lobb-street.
- Renault Agricultural Tractor, care of V. Barwick, of Kemsley & Co., 353 Flinders-lane, Stand No. 144, Gibb-street.
- Reverso Carpet Works Pty. Ltd., 272 Rae-street, North Fitzroy, Stand No. 172, Ramp Building.
- Richardson, D., & Son Pty. Ltd., 21 Whitehall-street, Footscray, Stand No. 71, Lennon-avenue.
- Rickards Bros., 478 Elizabeth-street, Stand No. 107A., Smith-street.
- Ridd Coy. Ltd., 495-7 Bourke-street, Stand No. 18, Dairy Machinery Pavilion.
- Robertson & Langham, 116 A'Beckett-street, Stand at foot of McCracken-avenue.
- Robertson, G., & Coy. Pty. Ltd., 107 Elizabeth-street, Stand No. 228, Industrial Pavilion.
- Robins & Greive, Mulgrave-street, Kensington, Stand No. 150, corner of Merritt-avenue and Gibb-street.
- Robinson, T., & Co. Pty. Ltd., Spotswood, Stand No. 75, Skene-street.
- Robison Bros. & Co. Pty. Ltd., Normanby-road, South Melbourne, Stand No. 72, Degrares-street.
- Ronaldson Bros. & Tippet, Creswick-road, Ballarat, Stand No. 80, McGregor-street.
- Rosella Preserving and Manufacturing Coy. Ltd., Cremorne Gardens, Balmain-street, Richmond, Stand No. 30, Lennon-avenue.
- Ross, R. P., 182 Beaconsfield-parade, Albert Park, Stand No. 230, Industrial Pavilion.
- Royal Victorian Institute for the Blind, St. Kilda-road, Prahran, Stand No. 178A., Staughton-avenue.
-

For **EGG PRESERVATIVE** Try **DEAN'S**, 349 Little Collins St.,
near Elizabeth St.

GREAT WESTERN CHAMPAGNE SPECIAL RESERVE

LIST OF STANDHOLDERS.

LXXI.

Rubberised Leather Co., Grosvenor-street, Abbotsford, Stand No. 184, Clarke-avenue.

Rudd, J. H., & Co., 115 William-street, Stand No. 35, Lennon-avenue.

Rudduck, H. S., 556 Lonsdale-street, Stand No. 177A., near Beef Cattle Pavilion No. 3.

Russell & Co., 258 Whitehorse-road, Box Hill, Stand No. 89, Smith-street.

Ruston & Hornsby Ltd., 655 Bourke-street, Stand No. 62, Plummer-avenue.

Ruwolt, Charles, Pty. Ltd., Victoria-street, Richmond, Stand No. 155, Gibb-street.

Rylands Bros. (Aust.) Ltd., Box 854, G.P.O., Melbourne, Stand No. 96, Smith-street.

Salmond & Spraggon (Aust.) Ltd., "Rialto," Collins-street, Stand No. 212, Industrial Pavilion.

Sanitarium Health Food Co., 203 Little Collins-street, Stand No. 221, Industrial Pavilion.

Scarlett & Coy., 435 Collins-street, Stand No. 45, Lennon-avenue.

Shaw-Ross Engineering and Aviation Co., Equitable Building, Collins-street, Stand No. 43, Lennon-avenue.

Shields Motor Co. Pty. Ltd., 9-11 Spring-street, Stand No. 156, Gibb-street.

Smartone Pty. Ltd., Waltham-place, Richmond, Stand No. 209, McGregor-street North.

Smith, A. H., 366 Sydney-road, Brunswick, Stand No. 226, Industrial Pavilion.

Standard Rubber Co. Pty. Ltd., 395 Collins-street, Stand No. 72, Lennon-avenue.

"Stock and Land," 154 Queen-street, Stand No. 177B., near Beef Cattle Pavilion.

Stewarts & Lloyds (Aust.) Ltd., Box 46, G.P.O., Melbourne, Stand No. 40, Lennon-avenue.

Surrey Engine & Boiler Works Pty. Ltd., Canterbury-road, Surrey

ALFRED NOTT for Up-to-date Rimless Spectacles and Eyeglasses

Only Address—145 COLLINS ST. (corner Russell St.)

IRVINE'S GREAT WESTERN WINES

LXXII.

LIST OF STANDHOLDERS.

- Hills, Stand No. 102, Smith-street.
- Suttons' Pty. Ltd., 290-2 Bourke-street, Stand No. 175, Ramp Building.
- Swallow & Ariell Pty. Ltd., Stokes-street, Port Melbourne, Stand No. 22, Lennon-avenue.
- Swinton, T. M., 51 Leslie-street, East St. Kilda, Stand No. 210, in McGregor-street North.
- Tarrant Motors Pty. Ltd., 104 Russell-street, Stand No. 105, corner of McCracken-avenue and Smith-street; Stand No. 114, corner of McCracken-avenue and Lobb-street; Stand No. 118, Lobb-street.
- Taubman's Ltd., Church-lane, off 492 Collins-street, Stand No. 97, Smith-street.
- Toyne, G., Dandenong-road, Caulfield, Stand No. 153, Gibb-street.
- Trewbella Bros. Pty. Ltd., Trentham, Stand No. 91, corner McCracken-avenue and Smith-street.
- Twomey, J., & Coy., William-street, Stand No. 197, McGregor-street North.
- Tre & Co. Pty. Ltd., 104-8 Bourke-street, Stand No. 20, Lennon-avenue.
- Vacuum Oil Coy. Pty. Ltd., 90 William-street, Stand No. 56, Plummer-avenue.
- Vega Separator Coy., 3 St. James' Buildings, William-street, Stand No. 13, Dairy Machinery Pavilion.
- Victoria Insurance Coy., 53 Market-street, Stand No. 163, Ramp Building.
- Victorian Orchardists' Co-operative Coy. Ltd., Flinders-lane, Stand in Agricultural Hall.
- Victorian Producers' Co-operative Co. Ltd., 589-605 Collins-street, Stand No. 177, near Beef Cattle Pavillon; Stand No. 185, corner Clarke-avenue and Skene-street North.
- Victory Light Coy., 378 Flinders-street, Stand No. 151, Gibb-street.
- Walker, Charles, & Coy., Box 109, P.O., Ballarat, Stand No. 92, corner of McCracken-avenue and Smith-street.
- Walker, Fred, & Coy. Pty. Ltd., 390 Flinders-street, Stand No. 9, Dairy Machinery Pavilion.
- Wall, Edward, Bannockburn P.O., Stand No. 124, Lobb-street.

The "Crypto" Lens

Reading and Distance all in one piece,
invisibly joined.



ALFRED NOTT,

Long Established and Only Address

145 COLLINS STREET (cr. of Russell St.)

ADVANCES

JOHN F. GOULDING, 515 Collins Street, makes liberal advances on Grain, Hay, and Potatoes.

LIST OF STANDHOLDERS.

LXXIII.

- Warburton, Frankie (Melb.) Ltd., 380 Bourke-street, Stand No. 137 Lobby-street.
- Welch, Perrin & Co. Pty. Ltd., Queen's Bridge-street, South Melbourne, Stand No. 71, Lennon-avenue; Stand No. 13A., Dairy Machinery Pavilion.
- Wertheim, Hugo, Pty. Ltd., 173 William-street, Stand No. 54, Lennon-avenue.
- Whitbourn, W., Pty. Ltd., 58 A'Beckett-street, Stand No. 107, Smith-street.
- Wilson's Tree Puller Co., 26 Barkley-street, Brunswick, Stand No. 57, Plummer-avenue.
- Wischer & Co. Pty. Ltd., 153 William-street, Stand No. 32, Lennon-avenue.
- Wizard Lighting Systems, 187a Flinders-lane, Stand No. 200, McGregor-street North.
- Wunderlich Ltd., 243 Collins-street, Stand No. 23, Lennon-avenue.
- Yorkshire Insurance Co., 30 Queen-street, Stand No. 182, near Horse Pavilion.
- Younghusband Ltd., 94 King-street, Stand No. 168, Ramp Building.

POTATOES

JOHN F. GOULDING, 515 Collins Street.
Top prices realised for consignments. Daily market advice on application.

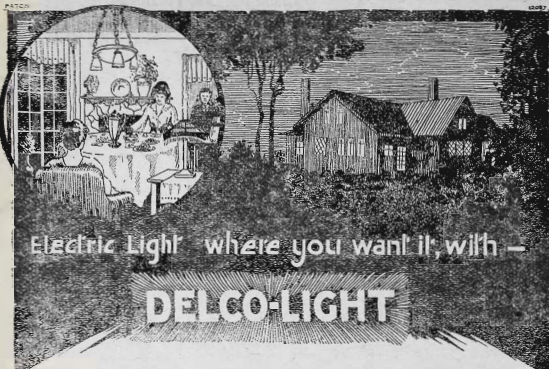

Electric Light where you want it, with —

DELCO-LIGHT

Even though you live in the depth of the country you can have the comfort and conveniences of the city. You can have the electric light in your Home, Farm Buildings, or Store, and more—you can have power enough to drive all your small machines and your electric household appliances, such machines as Grindstone, Vacuum Cleaner, Iron, House Water Pump, Electric Cooker, Separator, Churn, Fan, etc. Think what this saves you in time and labour. Think what it saves your wife in work and worry.

All this you can have by installing a Delco-Light, the simplest and neatest, complete, self-contained Electric Lighting Plant. It is so simple that any intelligent child can start it. It is most economical because it works on Kerosene, and needs practically no attention except a very occasional oiling. Delco Light has an air-cooled engine that runs automatically when started, and goes on running till you stop it. It does not easily get out of order.

YOU can have all this extra comfort and convenience.

WRITE NOW FOR PARTICULARS.

WARBURTON
FRANKI (Melbourne)
Limited

380 BOURKE STREET, MELBOURNE



The Royal Agricultural Society of Victoria.

Programme of Parades and Events, 1921

MONDAY, 19th SEPTEMBER.

- 10.0 a.m. Judging in all Stock and Produce Sections (except classes specified for other days, and except Poultry, Pigeons, Cage Birds and Dogs entered in Division B.).

TUESDAY, 20th SEPTEMBER.

- 10.0 a.m. Judging of Table Vegetables (Classes 1060-1087).
10.30 a.m. Judging of Ladies' Hacks (Class 75).
10.50 a.m. Judging of Pair of Hacks (Class 77).
11.10 a.m. Judging of Best Saddle Horse (Class 78).
11.30 a.m. Judging of Business Turnouts (Classes 101 to 103).
11.30 a.m. **GRAND PARADE.**—All Horses, Ponies and Cattle.
12.0 noon **OFFICIAL OPENING OF SHOW** (in front of the grandstand), by His Excellency the Governor.
12.30 p.m. Gentlemen's Bending Race (Class 1492).
1.0 p.m. *Girls' Riding Competition (Class 1502).
1.30 p.m. Scott's Pony Jumpers' Plate (Class 1486).
2.30 p.m. Victoria Handicap Trot, Preliminary Heats (Class 1494).
3.0 p.m. The "Jubilee" Jumping Plate (Class 1473).
3.45 p.m. Tandem Jumping Contest (Class 1484).
4.15 p.m. The "Excelsior" Girls' Riding Competition (Class 1500).
4.35 p.m. Victoria Handicap Trot, Final (Class 1494).

WEDNESDAY, 21st SEPTEMBER.

- 9.45 a.m. Open Sheep Dog Trial, Preliminary Heats (Class 1503).
10.0 a.m. Judging of Poultry, Pigeons and Cage Birds.

The Biggest Treat the
Show Grounds holds
for you this year.

BRIND'S

MELLOW **WHISKY** MALT

BRIND'S

MATURE—MALT **GIN 6d.** AT ALL BOOTHS



OBTAINABLE
AT
ALL
SHOW
BOOTHS

PROGRAMME OF PARADES AND EVEVTS. LXXVII.

- 11.30 a.m. Judging Buggy Turnouts (Classes 96-97).
- 11.45 a.m. Parade of Led Heavy Horses (Classes 1 to 26, 30-31, 34-35).
- 12.0 noon Judging Jinker Turnouts (Class 98).
- 12.0 noon Parade of Led Light Horses and Ponies (Classes 36 to 40, 43 to 45, 48 to 68).
- 12.0 noon **PRESENTATION OF ADDRESS** to His Excellency the Governor-General (in front of the grandstand).
- 12.15 p.m. Parade of Harness Horses and Ponies (Classes 27 to 29, 32-33, 41-42, 46-47, 89 to 111).
- 12.15 p.m. "Excelsior" Boys' Riding Competition (Class 1501).
- 12.30 p.m. Parade Saddle Horses and Ponies (Classes 69 to 88).
- 12.45 p.m. Cattle Parade.
- 1.15 p.m. Flag Race (Class 1489).
- 1.45 p.m. The "Captain Cook" Hunters' Plate (Class 1476).
- 2.15 p.m. Handicap Wood-Chopping Contest, Underhand Chop (Class 1507).
- 2.30 p.m. National Handicap Trot, Preliminary Heats (Class 1495).
- 2.45 p.m. The "Watson's No. 10" Pony High Jump (Class 1488).
- 3.15 p.m. The "Stewart Dawson" Ladies' Riding Competition (Class 1499).
- 4.0 p.m. National Handicap Trot, Final (Class 1495).
- 4.5 p.m. Handicap Wood-Chopping Contest, Underhand Chop Final. (Class 1507).
- 4.10 p.m. "Maples" Heavy-weight Hunters' Plate (Class 1474).

THURSDAY, 22nd SEPTEMBER.

- 10.0 a.m. Judging of Dogs (Division B.).
- 11.0 a.m. The "Mazda" Jumpers' Plate (Class 1471).
- 12.15 p.m. **GRAND PARADE**.—All Horses, Ponies and Cattle.
- 1.15 p.m. Ladies' Bending Race (Class 1491).
- 1.30 p.m. Open Sheep Dog Trial, Finals (Class 1503).
- 2.15 p.m. Champion Trotting or Pacing Competition, Preliminary Heats (Class 1493).
- 2.40 p.m. The "Craig, Williamson" Water Jump (Class 1483).
- 3.0 p.m. Ladies' High Jump (Class 1481).
- 4.0 p.m. The "Buckley and Nunn" Hunters' Plate (Class 1472).
- 4.30 p.m. Champion Trotting or Pacing Competition, Final (Class 1493).
- 4.40 p.m. Handicap Sheaf-tossing Competition (Class 1505).

FRIDAY, 23rd SEPTEMBER.

- 10.0 a.m. Sheep Dog Trial, Preliminary Heats (Class 1504).
11.30 a.m. Parade of Trotters, in Saddle and Harness (Classes 41-42, 46-47).
11.45 a.m. Parade of Led Heavy Horses (Classes 1 to 26, 30-31, 34-35).
12.0 noon Parade of Led Light Horses and Ponies (Classes 36 to 40, 43 to 45, 48 to 68).
12.15 p.m. Parade of Harness, Horses and Ponies (Classes 27 to 29, 32-33, 89 to 111).
12.30 p.m. Parade of Saddle Horses and Ponies (Classes 69 to 88).
12.30 p.m. Ladies' Riding Competition (Class 1498).
12.45 p.m. Cattle Parade.
1.15 p.m. Ladies' Flag Race (Class 1490).
1.35 p.m. The "Novice" Jumping Plate (Class 1477).
2.45 p.m. Handicap Wood-Chopping Contest, Standing Cut (Class 1506).
3.0 p.m. Commonwealth Handicap Trot, Preliminary Heats (Class 1496).
3.15 p.m. The "Nugget Polish" Ladies' Hunters' Plate (Class 1478).
3.50 p.m. The "Kodak" High Jump (Class 1482).
4.15 p.m. Juvenile Hunters' Plate (Class 1475).
4.40 p.m. Handicap Wood-Chopping Contest, Standing Cut, Final, (Class 1506).
4.50 p.m. Commonwealth Handicap Trot, Final (Class 1496).

SATURDAY, 24th SEPTEMBER.

- 12.0 noon Parade of Trotters, in Harness and Saddle (Classes 41-42, 46-47).
12.30 p.m. **GRAND PARADE.**—All Horses, Ponies and Cattle.
1.0 p.m. Pony Jumpers' Plate (Class 1487).
1.45 p.m. Handicap Standing Block Chop, (Class 1509).
2.0 p.m. Royal Handicap Trot, Preliminary Heats (Class 1497).
2.15 p.m. The "Eagley" Hunting Contest (Class 1479).
3.5 p.m. High Jump (Class 1480).
3.30 p.m. Champion Hunter.
3.45 p.m. Sheep Dog Trial, Finals (Class 1504).
4.10 p.m. Consolation Stakes (Class 1485).
4.30 p.m. Royal Handicap Trot, Final (Class 1497).
4.40 p.m. Handicap Standing Block Chop, Final (Class 1509).

HENRY SCHWIEGER, Secretary.

"Collins House," 360 Collins Street, Melbourne.

CENTENARY YEAR
GUARDIAN
ASSURANCE COMPANY,
Limited.

(Established 1821)

TOTAL ASSETS EXCEED £9,600,000

Chief Office for Australasia : 452, Collins Street, MELBOURNE.

FIRE, MARINE,
LIVE STOCK,
HAILSTONE,
ACCIDENT

INCLUDING
Workers' Compensation.

Buildings and Contents, Crops, Stocks and all
Agricultural Risks, including Live Stock and
Sheep in the open air accepted against
Fire at Lowest Current Rates.

Liberal & Prompt Settlements

FOY and GIBSON

PTY. LTD.

SADDLERY AND HARNESS

All made in our own Factory of the Best Materials

Buggy Harness—4in. saddle, 1¼in. shaft tugs, breechings and traces sewn to hames, ¾in. reins, solid nickel mounts, Yankee pattern collar, £8/15/-.

Gig Harness—5in. saddle, 1½in. backband, shaft tugs, breechings and traces to buckle to hames, 1in. flat reins, winkers patent leather blinds, chain forehead band, leather lined piped collar, solid nickel mounts, £12.

Dray Saddle—Good solid leather, lined with collar check, 55/-.

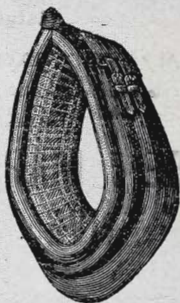
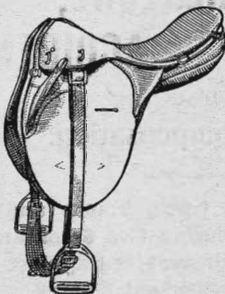

Dray Collar—Plough and Dray Collar, good leather, lined with collar check, 2 straps, piped, up to 22 in., 40/-

Dray or Plough Winkers—Strong, with tinned gear, 14/6, 17/6, 20/-. Extra heavy, 27/6.

Queensland Breaking Saddle—Complete, nickel plated stirrups, 1¼in. leathers, folded leather girth, best material, £12

Queensland Bridle—1in. head strapping, lined cheeks, nickel plated buckles and bradoon bit, single rein, 14/6. Double rein, ¾in. strapping, 19/6.

FOY AND GIBSON PTY. LTD.

SMITH STREET, COLLINGWOOD AND FITZROY

THE YORKSHIRE INSURANCE CO. LTD
THE LEADING LIVE STOCK CO. IN THE WORLD
FULL PARTICULARS APPLY AT OFFICE ON SHOW GROUND OR 30 QUEEN ST

CATALOGUE.

HORSES.

Stewards in Chief.—Heavy Horses—A. D. ROWAN, Esq.
Light Horses—F. B. LITHGOW, Esq.

The breeding year dates from 1st August in each year.

Any prize awarded to a mare exhibited as being in foal may be withheld until the production of a certificate that she has produced a foal after the exhibition and previous to the 1st January next ensuing.

All Stallions over 2 years of age must be registered under the Horse Breeding Act, 1919.

All Mares 3 years old or over entered in Sections 1 to 10 inclusive (except Farm and Lorry Horses in Section 3) must have obtained a certificate of soundness from a Government Veterinary Officer.

Government Veterinary Officer will stamp all Entry Tickets for Stallions and Mares, "Pass to the Ring." These stamped tickets must be produced to the Steward before entering the arena.

Stallions and Mares will be examined by Government Veterinary Surgeons, on the Show Grounds, on Saturday, 17th September, commencing at 1.30 p.m.

Where height is stipulated, horses and ponies must be measured. The official measurer will be in attendance on the grounds on Saturday, 17th September, at 10 a.m., and on Monday, 19th September, at 8 a.m., and horses and ponies must be there to obtain their certificates before going into the ring.

NOTE.—Horse-boxes must not be locked during the hours the Show is open to the public. The Exhibitor will be liable to a fine of ten shillings for every infringement of this regulation.

Section 1—Clydesdales.

Stewards: A. C. GIBB, Esq. (Males); J. A. BEATTIE, Esq. (Females)

Horses entered in this Section must be registered as Clydesdales in an approved Stud Book, or be recorded in such a Stud Book as progeny of a registered Clydesdale Mare and sired by a registered Clydesdale Stallion. For particulars of registration in the Commonwealth Clydesdale Stud Book, apply to the Secre-

THE YORKSHIRE INSURANCE CO. LTD
THE LEADING LIVE STOCK CO. IN THE WORLD
FULL PARTICULARS APPLY AT OFFICE ON SHOW GROUND OR 30 QUEEN ST

PERFECTION CUT OR PLUG TOBACCO

2

CLYDESDALES.

tary, Commonwealth Clydesdale Horse Society, Collins House, 360 Collins-street, Melbourne.

NOTE.—Clydesdales not registered prior to 31st July will only be permitted to be entered for the Show on payment of double entry fees.

Stallions over two years of age, and Mares three years old and over, must have their Entry Tickets stamped "Pass to the Ring" by a Government Veterinary Officer before entering the arena.

Examinations on Saturday, 17th September, commencing at 1.30 p.m.

CLASS.

1. Stallion, 4 years old and over.—First prize, £20; second prize, £10; third prize, £5. Entry fee £2, Members £1/5/-.

- 1 J. G. Harders, "Lord Dalmuir" (C.C.S.B.), bay, foaled 29th October, 1916, bred by exhibitor, s Lord Harperland (imp.) [15,925 C.S.B.], d Rosebud (1097 C.), s of d Young Dalmuir Prince (479 N.Z.C.S.B.).
- 2 Mitchell and O'Brien, "Fabric Yet" (1121 N.Z.C.S.B.), black, foaled 1917, bred by P. Shearer, s Dunure Fabric (imp.) [17,864 C.S.B.], d Premier Queen (689 N.Z.C.S.B.), s of d Premier Pride (imp.) [11,845 C.S.B.].
- 3 Walter G. Wilkinson and R. E. Young, "Widgiewa Cavalier" (#4 A.C.S.B.), bay, foaled 24th November, 1914, bred by F. S. Falkiner and Sons Ltd., s Baron Belmont (imp.) [13,973 C.S.B.] (239 C.), d Taie-i Belle (249 C.), s of d Prince Alexander (43 A.C.S.B.).
- 4 W. M. Black, "Baron Bute" (imp.) [15,129 C.S.B.] (240 C.), bay, foaled 16th June, 1908, bred by A. M. McKay, Scotland, s Baron's Pride [9122 C.S.B.], d Roseleaf [12,847 C.S.B.], s of d Rosemount [8953 C.S.B.].
- 5 A. Gillis, "Bold Baron" (171 C.), bay, foaled 22nd October, 1908, bred by J. Shaw, s Baron Bold (674 C.), d Lady Dun (237 C.), s of d Lord Dundonald (imp.) [11,094 C.S.B.] (21 C.).
- 6 A. Gillis, "Udale" (imp.) [15,454 C.S.B.] (315 C.), bay, foaled 14th May, 1908, bred by W. Maitland, Scotland, s Allandale [12,418 C.S.B.], d Furze [16,238 C.S.B.], s of d Prince Thomas [10,262 C.S.B.].
- 7 A. Gillis, "Baron Again" (C.C.S.B.), bay, foaled 1917, bred by Gillis and Walter, s Baron Carlisle (616 C.), d Peerless (imp.) [28,346 C.S.B.] (C.C.S.B.), s of d Perfect Motion [13,123 C.S.B.].
- 8 Thomas J. Opie, "Royal Salute" (542 C.), bay, foaled 8th November, 1909, bred by David Morgan (N.Z.), s Agitation (612 C.), d Kate (556 N.Z.C.S.B.), s of d Glenleary (607 N.Z.C.S.B.).
- 9 F. W. Sallman, "Douglas Chief" (C. Vol. X.), bay, foaled 1st December, 1915, bred by R. Kennedy (N.Z.), s General Douglas (imp.) [16,412 C.S.B.], d Kate of Drummond (425 N.Z.C.S.B.), s of d Shepherd Lad (901 C.).
- 10 Amos Dickens and John Elliott, "All Scotch" (C.C.S.B.), bay, foaled 1915, bred by W. Macauley (N.Z.), s Scotland's Conqueror (imp.) [17,652 C.S.B.], d Lily Paterson (imp.) [25,054 C.S.B.], s of d Dunure Chief [14,098 C.S.B.].
- 11 Duke Gardner, "Scotland's Peer" (C.C.S.B.), bay, foaled 19th November, 1915, bred by Fleming Bros. (N.Z.), s Scotland's Success (imp.) [17,621 C.S.B.], d Peerless (imp.) [28,346 C.S.B.] (C.C.S.B.), s of d Perfect Motion [13,123 C.S.B.].

COLONIAL MUTUAL FIRE OFFICE

OFFICE AT
SHOWGROUNDS

LIVE STOCK

60 MARKET ST
MELBOURNE

PERFECTION CUT OR PLUG TOBACCO

CLYDESDALES.

3

GLASS.

2. Colt, 3 years old—First prize, £6; second prize, £3; third prize, £1. Entry fee 16/-, Members 10/-.

- 12 G. Oxley, junr., "Willie Craig" (C.C.S.B.), bay, foaled 28th October, 1918, bred by Gillis and Walter, s Craigwillie of Bolobek (C.C.S.B.), d Ruby (C. Vol. X.), s of d Dalmuir Prince (imp.) [11,024 C.S.B.].
- 13 Mitchell and O'Brien, "Glen Arthur" (C.C.S.B.), black, foaled 1918, bred by R. J. S. Wilson (N.Z.), s Dunure Fabric (imp.) [17,864 C.S.B.], d Queen Lizzie (1530 N.Z.C.S.B.), s of d Baron Bold (674 C.).
- 14 Mitchell and O'Brien, "First Favourite" (Prog. N.Z.C.S.B.), bay, foaled 10th November, 1918, bred by J. Patrick (N.Z.), s Buchlyvie Favourite (imp.) [16,955 C.S.B.], d Surradale Rose (imp.) [28,224 C.S.B.], s of d Fyvie Baron [14,681 C.S.B.].
- 15 Mitchell and O'Brien, "Baron Birtles" (Prog. N.Z.C.S.B.), bay, foaled 24th September, 1918, bred by J. Birtles (N.Z.), s Baron Bold (674 C.), d Lily (1229 N.Z.C.S.B.), s of d Willow Glen (1049 N.Z.S.B.).
- 16 Mitchell and O'Brien, "Captain Threave" (C.C.S.B.), bay, foaled 1918, bred by — (N.Z.), s Baron Threave (imp.) [18,187 C.S.B.], d Belle II. (980 N.Z.S.B.), s of d Captain Alexander (167 N.Z.C.S.B.).
- 17 A. J. A. Browne, "Baron Style" (C.C.S.B.), bay, foaled 1st October, 1918, bred by J. Shanahan, s Baron Carlisle (616 C.), d Bonnie Lorkin (C.C.S.B.), s of d Lord Northcote (642 C.).
- 18 W. H. Penno, "Baron Clydeside" (Prog. Vol. X.), roan bay, foaled 23rd September, 1918, bred by exhibitor, s Bold Baron (171 C.), d Ruby (Vol. XC.), s of d Scotch Thistle.
- 19 C. H. Jackman, "Baron Allie" (C.C.S.B.), bay, foaled 5th September, 1918, bred by Henry Jackman, s Bold Baron (171 C.), d Bell, s of d Baron Belmont (imp.) [13,973 C.S.B.] (239 C.).
- 20 John J. Gleeson, "Royal Prince" (C.C.S.B.), bay, foaled 30th October, 1918, bred by exhibitor, s John o' Groat (imp.) [16,648 C.S.B.] (518 C.), d Flower (1262 C.) (C.C.S.B.), s of d Royal Cedric (imp.) [12,319 C.S.B.].
- 21 W. M. Black, "Royal Bute" (Prog. Vol. X.), bay, foaled 12th September, 1918, bred by G. T. Chirnside, s Baron Bute (imp.) [15,129 C.S.B.] (240 C.), d Peggy of Roughton Head (imp.), [28,237 C.S.B.] (1065 C.), s of d Lord Graham [11,404 C.S.B.].
- 22 Thomas J. Opie, "Royal Fashion" (Prog. C.C.S.B.), bay, foaled 25th October, 1918, bred by exhibitor, s Royal Salute (542 C.), d Lady Fashion (C.C.S.B.), s of d Scotland's Fashion (imp) [12,349 C.S.B.] (32 C.).
- 23 Alex. Colvin, "Royal Sovereign" (C.C.S.B.), black, foaled 6th November, 1918, bred by P. McDonald, s Royal Treasure (imp.) [13,176 C.S.B.], d Lily Young (C.C.S.B.), s of d Newton's Heir (336 N.Z.C.S.B.).
- 24 Thomas Thornton, "Foreman" (Prog. Vol. X.), bay, foaled 21st October, 1918, bred by John Crane, s Royal Douglas (C.C.S.B.), d Dolly (835 C.), s of d Drumflower (imp.) [10,537 C.S.B.] (40 C.).
- 25 J. B. Ferguson, "Hover-a-Blink" (late "Memsie Boy") (C.C.S.B.), bay, foaled 14th October, 1918, bred by J. B. Howe, s Sir Regulus (imp.) [15,428 C.S.B.] (401 C.), d Maude (C.C.S.B.), s of d Marconi (imp.) [11,817 C.S.B.].
- 26 M. Kennedy, "Royal Craig" (C.C.S.B.), bay, foaled 18th November, 1918, bred by exhibitor, s Craigwillie of Bolobek (C.C.S.B.), d Rose Carmichael (C.C.S.B.), s of d Carmichael.
- 27 Robert Pearse, "Baron Jock" (C.C.S.B.), bay, foaled November, 1918, bred by E. W. Sallman, s Baron Bute (imp.) [13,593 C.S.B.] (240 C.), d Dimora Queen (C. Vol. X.), s of d Australia's Favourite (C. Vol. X.).
- 28 T. R. W. Powles, "Albert Dale" (C.C.S.B.), bay, foaled 1st November, 1918, bred by exhibitor, s Major Dale (imp.) [17,373 C.S.B.], d Rose (832 C.), s of d Prince Albert (60 C.).

COLONIAL MUTUAL FIRE OFFICE

OFFICE AT
STATION HOUSE

LIVE STOCK

60 MARKET ST
MELBOURNE

**ONLY HOUSES WHICH HAVE PASSED
EXPERT EXAMINATION
Are Listed by T. M. BURKE**

4

CLYDESDALES.

- 29 Robert Ralston, "Ben Kell Major Dale" (Prog. Vol. X.), brown, foaled 21st November, 1918, bred by exhibitor, s Major Dale (imp.) [17,373 C.S.B.], d Belladonna (483 C.), s of d Baron Douglas II. (imp.) [11,258 C.S.B.] (41 C.).

CLASS.

3. *Colt, 3 years old, which competed as a 1-year-old in the Clydesdale Produce Sweptstakes, 1919, and as a 2-year-old in the Clydesdale Produce Sweepstakes, 1920. Prize, £20, to be won twice by the same animal. Entry fee, 5/-.

Previous winners:—1919, Gillis and Walter's "Willie Craig" (C.C.S.B.). 1920, W. M. Black's "Royal Bute" (prog., Vol. X., A.D.H.S.B.)

- 30 G. Oxley, junr., "Willie Craig" (C.C.S.B.), bay, foaled 28th October, 1918, bred by Gillis and Walter, s Craigwillie of Bolobek (C.C.S.B.), d Ruby (C. Vol. X.), s of d Dalmauir Prince (imp.) [11,024 C.S.B.].
31 W. M. Black, "Royal Bute" (Prog. Vol. X.), bay, foaled 12th September, 1918, bred by G. T. Chirnside, s Baron Bute (imp.) [15,129 C.S.B.] (240 C.), d Peggy of Roughton Head (imp.) [28,237 C.S.B.] (1065 C.), s of d Lord Graham. [11,404 C.S.B.].

CLASS.

4. Colt, 2 years old—First prize, £5; second prize, £2; third prize, £1. Entry fee 16/-, Members 10/-.

- 32 W. Cameron and Sons, "Craig Gowan" (Prog. C.C.S.B.), bay, foaled 11th September, 1919, bred by exhibitor, s King Cole (C. Vol. X.), d Craigie Bloom (C.C.S.B.), s of d Waitaki Chief (941 C.).
33 C. H. Jackman, "Bold Donald" (Prog. Vol. X.), bay, foaled 2nd October, 1919, bred by W. H. Penno, s Bold Baron (171 C.), d Blossom (C. Vol. X.), s of d Scotch Thistle.
34 J. Allan Tweddle, "Major Valley" (C.C.S.B.), bay, foaled 8th September, 1919, bred by exhibitor, s Major Dale (imp.) [17,373 C.S.B.], d Lady Baron (C.C.S.B.), s of d Baron Woodlea (241 C.).
35 Capt. A. E. T. Payne, "Yarraview Mark" (C.C.S.B.), bay, foaled 25th October, 1919, bred by O. J. Syme, s Shanter (imp.) [17,493 C.S.B.] (546 C.), d Lady Margaret (imp.) [28,271 C.S.B.] (C.C.S.B.), s of d Baron Ruby [11,268 C.S.B.].
36 Thomas J. Opie, "Baron Fashion" (Prog. C.C.S.B.), black, foaled 23rd October, 1919, bred by exhibitor, s Baron Wigtown (imp.) [13,884 C.S.B.], d Lady Fashion (C.C.S.B.), s of d Scotland's Fashion (imp.) [12,349 C.S.B.] (32 C.).
37 James Browne, "Wigtown's Pride" (Prog. C.C.S.B.), bay, foaled 12th October, 1919, bred by J. Shanahan, s Baron Wigtown (imp.) [13,884 C.S.B.], d Bonny Lorkin (C.C.S.B.), s of d Lord Northcote (642 C.).
38 H. L. Bail, "Everard Bute" (C.C.S.B.), bay, foaled 10th November, 1919, bred by W. Crawford, s Baron Bute (imp.) [15,129 C.S.B.] (240 C.), d Hilda (1068 C.), s of d Sir Thornley (imp.) [13,212 C.S.B.].
39 John Hackett, "Craigmond" (Prog. C.C.S.B.), bay, foaled 4th December, 1919, bred by exhibitor, s Craigwillie of Bolobek (C.C.S.B.), d Dolly (C.C.S.B.), s of d Royal Colours (112 C.).
40 R. Watson, "Ethelred of Bolobek" (Prog. Vol. X.), bay, foaled 27th October, 1919, bred by O. J. Syme, s Shanter (imp.) [17,493 C.S.B.] (546 C.), d Etta (imp.) [21,528 C.S.B.] (1143 C.), s of d Prince Thomas [10,262 C.S.B.].

*An exhibit may be entered in one ordinary class, and in as many Special Classes as it is eligible to compete.

**Make a point of calling at
T. M. BURKE'S
Stand
in the INDUSTRIAL HALL.**

**AGENTS
REQUIRED
WHERE
NOT
REPRESENTED**

Exhibitor's Stock
Insured
for 10 days
from farm until
return thereto.

**WRITE FOR
PARTICULARS.**
Nominal Charge.

Established
Nearly
100 Years.

E. W. SCOTT,
Manager.

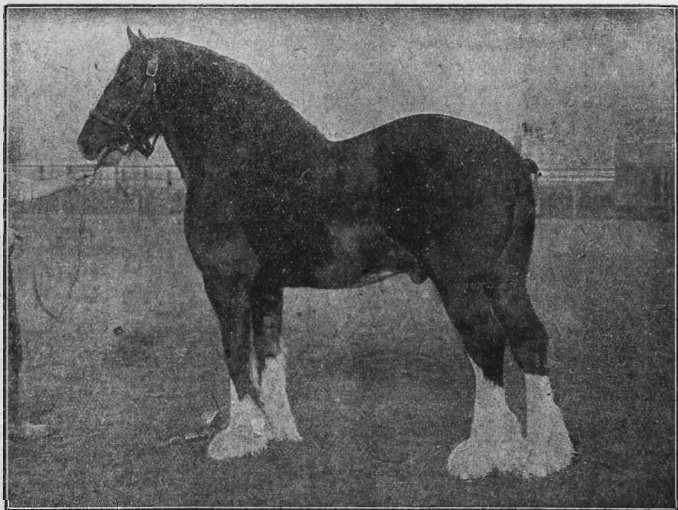

Departments :

**FIRE
LIVE STOCK
MARINE
HAIL STORM
ACCIDENTS
MOTOR CAR
BURGLARY
EMPLOYERS'
LIABILITY.**

**Workmen's
Compensation.**

**HEAD OFFICE
FOR VICTORIA:**

**30 QUEEN ST.
MELBOURNE.**

THE YORKSHIRE INSURANCE CO. LTD.

COLONIAL MUTUAL FIRE OFFICE

OFFICE AT
SHOWGROUNDS

LIVE STOCK

60 MARKET ST.
MELBOURNE

6

CLYDESDALES.

- *41 Baxter Bros., "Coupar's Best" (C.C.S.B.), bay, foaled 22nd November, 1919, bred by exhibitors, s Prince Coupar (C.C.S.B.), d Lady McGregor (C.C.S.B.), s of d Drumflower (imp.) [10,537 C.S.B.] (49 C.).

CLASS.

5. *Colt, 2 years old, which competed as a 1-year-old in the Clydesdale Produce Sweepstakes, 1920. Prize of £20, to be won twice by the same animal. Entry fee 5/-.

Previous winner:—1920, John Hackett's "Craigmond" (prog., C.C.S.B.).

- 42 J. Allan Tweddle, "Major Valley" (C.C.S.B.), bay, foaled 8th September, 1919, bred by exhibitor, s Major Dale (imp.) [17,378 C.S.B.], d Lady Baron (C.C.S.B.), s of d Baron Woodlea (241 C.).
43 Thomas J. Ople, "Baron Fashion" (Prog. C.C.S.B.), black, foaled 23rd October, 1919, bred by exhibitor, s Baron Wigtown (imp.) [13,884 C.S.B.], d Lady Fashion (C.C.S.B.), s of d Scotland's Fashion (imp.) [12,349 C.S.B.] (32 C.).
44 James Browne, "Wigtown's Pride" (Prog. C.C.S.B.), bay, foaled 12th October, 1919, bred by J. Shanahan, s Baron Wigtown (imp.) [13,884 C.S.B.], d Bonny Lorkin (C.C.S.B.), s of d Lord Northcote (642 C.).
45 John Hackett, "Craigmond" (Prog. C.C.S.B.), bay, foaled 4th December, 1919, bred by exhibitor, s Craigwillie of Bolobek (C.C.S.B.), d Dolly (C.C.S.B.), s of d Royal Colours (112 C.).

CLASS.

6. Colt, 1 year old—First prize, £5; second prize, £2; third prize, £1. Entry fee 16/-, Members 10/-.

- 46 E. W. Harders, "Douglas Prince" (C.C.S.B.), bay, foaled 2nd November, 1920, bred by exhibitor, s Douglas Chief (C. Vol. X.), d Princess (C.C.S.B.), s of d Lord Harperland (imp.) [15,925 C.S.B.].
47 Percival Tweddle, "Federal Douglas" (C.C.S.B.), bay, foaled 25th October, 1920, bred by exhibitor, s Royal Douglas (C.C.S.B.), d Topsy (C.C.S.B.), s of d Federation (imp.) [11,034 C.S.B.] (13 C.).
48 Hon. W. L. Russell Clarke, "Flash Prince" (Prog. C.C.S.B.), bay, foaled 30th October, 1920, bred by exhibitor, s Flash Newton (267 C.), d Gay Princess (C.C.S.B.), s of d Gay Garland (185 C.).
49 Walter G. Wilkinson and R. E. Young, "Roseneath Prestige" (Prog. Vol. X.), bay, foaled 22nd October, 1920, bred by Walter G. Wilkinson, s Baron Wigtown (imp.) [13,884 C.S.B.], d Roseneath Violet II. (1347 C.), s of d Agitator (imp.) [10,488 C.S.B.].
50 C. H. Jackman, "Baron Regala" (Prog. C.C.S.B.), bay, foaled 7th October, 1920, bred by Henry Jackman, s Sir Regulus (imp.) [15,428 C.S.B.] (401 C.), d Baroness Devonian (C.C.S.B.), s of d Bold Baron (171 C.).
51 Hehr Bros., "Champion Again" (Prog. C.C.S.B.), bay, foaled 4th November, 1920, bred by exhibitors, s Clan Stewart (C.C.S.B.), d Blossom (C.C.S.B.), s of d Young Champion (119 C.).
52 W. M. Black, "Craigwillie of Cooring" (Prog. Vol. X.), bay, foaled 9th November, 1920, bred by exhibitor, s Shanter (imp.) [17,493 C.S.B.] (546 C.), d Grace of Craigwillie (imp.) [33,342 C.S.B.] (1144 C.), d Everlasting [11,331 C.S.B.].

*An exhibit may be entered in one ordinary class and in as many Special Classes as it is eligible to compete.

LIFEBUOY SOAP

KILLS GERMS IN THE WASH

COLONIAL MUTUAL FIRE OFFICE

OFFICE AT **LIVE STOCK** 60 MARKET ST. MELBOURNE
SHOWGROUNDS

CLYDESDALES.

7

- 53 A. Gillis, "Royal Craig" (Prog. C.C.S.B.), bay, foaled 5th October, 1920, bred by Neil Jones, s Craigwillie of Bolobek (C.C.S.B.), d Musk Rose (188 N.Z.C.S.B.) (C.C.S.B.), s of d Royal Derby (imp.) [13,167 C.S.B.].
- 54 William Walter, "Craig Eran" (Prog. Vol. X.), bay, foaled 18th December, 1920, bred by exhibitor, s Craigwillie of Bolobek (C.C.S.B.), d Princess Royal (952 C.), s of d Shepherd Boy (900 C.).
- 55 Eugene Hickey, "Con of Buchlyvie" (Prog. C.C.S.B.), bay, foaled 10th October, 1920, bred by exhibitor, s Buchlyvie's Choice (late Camp Favourite) (822 N.Z.C.S.B.), d Connie (C.C.S.B.), s of d General McClelland (imp.) [11,348 C.S.B.].
- 56 Amos Dickins, "Buchlyvie John" (Prog. Vol. X.), bay, foaled 8th November, 1920, bred by exhibitor, s Buchlyvie's Choice (late Camp Favourite) (822 N.Z.C.S.B.), d Glen Maggie (C. Vol. X.), s of d John o' Groat (imp.) [16,648 C.S.B.] (518 C.).
- 57 F. S. Falkiner and Sons Ltd., "Widglewa Bandolier" (Prog. C.C.S.B.), brown, foaled 10th September, 1920, bred by exhibitors, s Baron Belmont (imp.) [13,973 C.S.B.] (2 A.C.S.B.), d Widglewa Rosalind (49 A.C.S.B.), s of d Federation (imp.) [11,034 C.S.B.] (8 A.C.S.B.).
- 58 F. S. Falkiner and Sons Ltd., "Widglewa Garry" (Prog. C.C.S.B.), bay, foaled 4th October, 1920, bred by exhibitors, s Baron Belmont (imp.) [13,973 C.S.B.] (2 A.C.S.B.), d Flora McDonald II (55 A.C.S.B.), s of d Lord Dundonald (imp.) [11,094 C.S.B.] (47 A.C.S.B.).
- 59 Department of Agriculture (Victoria), "Baron Clover" (Prog. C.C.S.B.), brown, foaled 30th August, 1920, bred by exhibitor, s Baron Wigtown (imp.) [13,884 C.S.B.), d Clover (C.C.S.B.), s of d Hector Macdonald (237 N.Z.C.S.B.).
- 60 Department of Agriculture (Victoria), "Patrician" (Prog. Vol. X.), bay, foaled 3rd November, 1920, bred by exhibitor, s Baron Wigtown (imp.) [13,884 C.S.B.], d Patricia (1604 N.Z.C.S.B.) (Vol. X., C.), s of d Baron Bold (40 N.Z.C.S.B.).
- 61 Department of Agriculture (Victoria), "Baron Major" (C.C.S.B.), light bay, foaled 31st October, 1920, bred by exhibitor, s Baron Wigtown (imp.) [13,884 C.S.B.], d Dearie, s of d Major Oates (524 C.).

CLASS.

7. *†Clydesdale Produce Sweepstakes, 1921.—Colt, 1 year old. the produce of one of the undermentioned sires.† First prize, £23/13/4; second prize, £17/15/-; third prize, £11/16/8; fourth prize, £8/17/6; fifth prize, £5/18/4; sixth prize, £2/19/2, which amounts include the entry fee sweepstakes. (See foot of section.) Entry fee and sweepstakes, £2/5/-.

- 62 E. W. Harders, "Douglas Prince" (C.C.S.B.), bay, foaled 2nd November, 1920, bred by exhibitor, s Douglas Chief (C. Vol. X.), d Princess (C.C.S.B.), s of d Lord Harperland (imp.) [15,925 C.S.B.].
- 63 Percival Tweddle, "Federal Douglas" (C.C.S.B.), bay, foaled 25th October, 1920, bred by exhibitor, s Royal Douglas (C.C.S.B.), d Topsy (C.C.S.B.), s of d Federation (imp.) [11,034 C.S.B.] (13 C.).

*An exhibit may be entered in one ordinary class and in as many Special Classes as it is eligible to compete.

LIFEBUOY SOAP

KILLS GERMS IN THE WASH.

THE YORKSHIRE INSURANCE CO^Y LTD
THE LEADING LIVE STOCK CO^Y IN THE WORLD
 FULL PARTICULARS APPLY AT OFFICE ON SHOW GROUND OR 30 QUEEN ST

8

CLYDESDALES.

- 64 Walter G. Wilkinson and R. E. Young, "Roseneath Prestige" (Prog. Vol. X.), bay, foaled 22nd October, 1920, bred by Walter G. Wilkinson, s Baron Wigtown (imp.) [13,884 C.S.B.], d Roseneath Violet II. (1347 C.), s of d Agitator (imp.) [10,488 C.S.B.].
- 65 W. M. Black, "Craigwillie of Cooring" (Prog. Vol. X.), bay, foaled 9th November, 1920, bred by exhibitor, s Shanter (imp.) [17,493 C.S.B.] (546 C.), d Grace of Craigwillie (imp.) [33,342 C.S.B.] (1144 C.), s of d Everlasting [11,331 C.S.B.].
- 66 A. Gillis, "Royal Craig" (Prog. C.C.S.B.), bay, foaled 15th October, 1920, bred by Neil Jones, s Craigwillie of Bolobek (C.C.S.B.), d Musk Rose (188 N.Z.C.S.B.) (C.C.S.B.), s of d Royal Derby (imp.) [13,167 C.S.B.].
- 67 William Walter, "Craig Eran" (Prog. Vol. X.), bay, foaled 18th December, 1920, bred by exhibitor, s Craigwillie of Bolobek (C.C.S.B.), d Princess Royal (952 C.), s of d Shepherd Boy (900 C.).
- 68 Eugene Hickey, "Con of Buchlyvie" (Prog. C.C.S.B.), bay, foaled 10th October, 1920, bred by exhibitor, s Buchlyvie's Choice (late Camp Favourite) (822 N.Z.C.S.B.), d Connie (C.C.S.B.), s of d General McClelland (imp.) [11,348 C.S.B.].
- 69 Amos Dickens, "Buchlyvie John" (Prog. Vol. X.), bay, foaled 8th November, 1920, bred by exhibitor, s Buchlyvie's Choice (late Camp Favourite) (822 N.Z.C.S.B.), d Glen Maggie (C. Vol X.), s of d John o' Groat (imp.) [16,648 C.S.B.] (518 C.).
- 70 F. S. Falkiner and Sons Ltd., "Widgieva Bandolier" (Prog. C.C.S.B.), brown, foaled 10th September, 1920, bred by exhibitors, s Baron Belmont (imp.) [13,973 C.S.B.] (2 A.C.S.B.), d Widgieva Rosalind (49 A.C.S.B.), s of d Federation (imp.) [11,034 C.S.B.] (8 A.C.S.B.).
- 71 F. S. Falkiner and Sons Ltd., "Widgieva Garry" (Prog. C.C.S.B.), bay, foaled 4th October, 1920, bred by exhibitors, s Baron Belmont (imp.) [13,973 C.S.B.] (2 A.C.S.B.), d Flora McDonald II. (55 A.C.S.B.), s of d Lord Dundonald (imp.) [11,094 C.S.B.] (47 A.C.S.B.).
- 72 Department of Agriculture (Victoria), "Baron Clover" (Prog. C.C.S.B.), brown, foaled 30th August, 1920, bred by exhibitor, s Baron Wigtown (imp.) [13,884 C.S.B.], d Clover (C.C.S.B.), s of d Hector Macdonald (237 N.Z.C.S.B.).
- 73 Department of Agriculture (Victoria), "Patrician" (Prog. Vol. X.), light bay, foaled 3rd November, 1920, bred by exhibitor, s Baron Wigtown (imp.) [13,884 C.S.B.], d Patricia (1604 N.Z.C.S.B.) (Vol. X., C.), s of d Baron Bold (40 N.Z.C.S.B.).
- 74 Department of Agriculture (Victoria), "Baron Major" (C.C.S.B.), brown, foaled 31st October, 1920, bred by exhibitor, s Baron Wigtown (imp.) [13,884 C.S.B.], d Dearie, s of d Major Oates (524 C.).

†Entries of Colts and Fillies for these stakes must be made on the day of general entry, stating name, colour, when foaled, and name of sire, dam, and sire of dam. Sweepstakes, £2 each, to be divided thus:—Best Colt and Filly respectively, one-third; second best, one-fourth; third best, one-sixth; fourth best, one-eighth; fifth best, one-twelfth; sixth best, one twenty-fourth; to be added to prizes in the Classes.

Prize of £20 will be given to the best Colt in this stake, such prize to be competed for annually (up to three years) till won twice by the same animal, when it will become the property of the Exhibitor.

Prize of £10 will be presented to the nominator of the sire of the first prize Colt in this stake.

UNION JACK COFFEE
 DELICIOUS.

THE YORKSHIRE INSURANCE CO. LTD
THE LEADING LIVE STOCK CO. IN THE WORLD
 FULL PARTICULARS APPLY AT OFFICE ON SHOW GROUND OR 30 QUEEN ST.

CLYDESDALES.

9

CLASS.

8. Brood Mare, over 3 years old (foaled or in foal)—First prize, £12; second prize, £5; third prize, £2. Entry fee £2, Members £1.

- 75 H. Beecham & Co. Pty. Ltd., "Grace Stewart" (C.C.S.B.), bay, foaled 15th November, 1915, bred by Harry Bros., s Baron Bold (674 C.), d Rose Stewart (1208 N.Z.C.S.B.), s of d Admiral Stewart (494 N.Z.C.S.B.).
- 76 J. Jolliffe, "Jean Dale" (C.C.S.B.), bay, foaled 7th October, 1915, bred by exhibitor, s Captain Dale (imp.) [15,764 C.S.B.] (357 C.), d Katie Dundonald, by Lord Dundonald (imp.) [11,094 C.S.B.] (21 C.).
- 77 C. H. Jackman, "Lady Wight II." (C.C.S.B.), bay, foaled 30th August, 1916, bred by Henry Jackman, s Bold Baron (171 C.), d Lady Wattee (630 C.), s of d Mazawattee (imp.) [10,817 C.S.B.] (24 C.).
- 78 Hehr Bros., "Baroness Osey" (C.C.S.B.), bay, foaled 15th October, 1915, bred by H. Jackman, s Bold Baron (171 C.), d Rosa (C. Vol. X.), s of d Young Herd Laddie (480 C.).
- 79 John J. Gleeson, "Nell" (1263 C.) (C.C.S.B.), bay, foaled 7th November, 1912, bred by exhibitor, s Prince Cedric (864 C.), d Rose (1264 C.) (C.C.S.B.), s of d King of Hearts (imp.) [9772 C.S.B.].
- 80 W. M. Black, "Princess Bute" (C. Vol. X.), bay, foaled 22nd September, 1916, bred by G. T. Chirnside, s Shanter (imp.) [17,493 C.S.B.] (546 C.), d Audrey Bute, s of d Baron Bute (imp.) [15,129 C.S.B.] (240 C.).
- 81 Captain A. E. T. Payne, "Lady Margaret" (imp.) [28,271 C.S.B.] (C.C.S.B.), bay, foaled 1909, bred by W. Biggar, Scotland, s Baron Ruby [11,268 C.S.B.], d Isobel [28,269 C.S.B.], s of d Prince Shapely [10,111 C.S.B.].
- 82 F. S. Falkiner & Sons Ltd., "Lady Ida" (35 A.C.S.B.), bay, foaled 1907, bred by J. Ewan, N.Z., s Abbot (imp.) [11,987 C.S.B.] (44 A.C.S.B.), d Rosie O'Grady, s of d Shepherd Lad (28 A.C.S.B.).

CLASS.

9. Dry Mare, over 3 years old—First prize, £5; second prize, £2; third prize, £1. Entry fee 16/-, Members 10/-.

- 83 R. Mactier & Sons, "Bonnie Groat" (C.C.S.B.), bay, foaled 26th November, 1916, bred by exhibitor, s John O'Groat (imp.) [16,648 C.S.B.] (518 C.), d Bonnie, s of d Baron Douglas II. (imp.) [11,258 C.S.B.] (41 C.).
- 84 W. McNaughton, "Village Belle" (C.C.S.B.), bay, foaled 7th October, 1916, bred by Hector Knights, s Patrician (1072 C.), d Blossom 14th (C.C.S.B.), s of d His Majesty (273 C.).
- 85 Hon. W. L. Russell Clarke, "Gay Princess" (C.C.S.B.), bay, foaled 1912, bred by exhibitor, s Gay Garland (185 C.), d Princess (357 C.), s of d Sir Percival (162 C.).
- 86 W. M. Black, "Betty of Bolotek" (C.C.S.B.), bay, foaled 7th September, 1916, bred by O. J. Syme, s Shanter (imp.) [17,493 C.S.B.] (546 C.), d Etta (imp.) [21,528 C.S.B.] (1143 C.), s of d Prince Thomas [10,262 C.S.B.].
- 87 A. Gillis, "Lady Stephen" (C.C.S.B.), brown, foaled 1917, bred by Neil Jones, s Agitation (612 C.), d Maud Stephen, s of d King Stephen (imp.) [11,772 C.S.B.].
- 88 Capt. A. E. T. Payne, "Bolobek Meg" (C.C.S.B.), bay, foaled 10th November, 1915, bred by O. J. Syme, s Shanter (imp.) [17,493 C.S.B.] (546 C.), d Lady Margaret (imp.) [28,271 C.S.B.] (C.C.S.B.), s of d Baron Ruby [11,268 C.S.B.].
- 89 Capt. A. E. T. Payne, "Scotch Lassie" (C.C.S.B.), black, foaled 1916, bred by John Bunge, s The Admiral (imp.) [13,223 C.S.B.] (82 C.), d Royal Midget (C.C.S.B.), s of d Royal Cedric (imp.) [12,319 C.S.B.].

UNION JACK COFFEE
 DELICIOUS.

COLONIAL MUTUAL FIRE OFFICE

OFFICE AT
SHOWGROUNDS

LIVE STOCK

60 MARKET ST.
MELBOURNE

10

CLYDESDALES.

- 90 James Browne, "Diamond VIII." (Prog. Vol. X.), bay, foaled 16th September, 1916, bred by George Hackett, s Baron Carlisle (616 C.), d Diamond V. (1270 C.), s of d Sir William (34 C.).
- 91 H. L. Bail, "Silvia Brown" (C.C.S.B.), brown, foaled 1913, bred by E. Pearce, s Shepherd Prince (219 C.), d by Lord Brassey (798 C.).
- 92 Egan Bros., "Sylvia" (C.C.S.B.), bay, foaled 25th October, 1915, bred by exhibitors, s Carmichael, d Blossom, s of d Royal Cedric (imp.) [12,319 C.S.B.].
- 93 Department of Agriculture (Victoria), "Lucilla" (1605 N.Z.C.S.B.), brown, foaled 2nd December, 1913, bred by James Patrick, N.Z., s Baron Bold (40 N.Z.C.S.B.), d Innerpeffray Belle (imp.) [25,301 C.S.B.], s of d Robin Hood [13,154 C.S.B.].

CLASS.

10. Filly, 3 years old—First prize, £5; second prize, £2; third prize, £1. Entry fee 16/-, Members 10/-.

- 94 W. H. Penno, "Bonnie Maud" (C.C.S.B.), bay, foaled 29th September, 1918, bred by exhibitor, s Bold Baron (171 C.), d Blossom (Vol. X., C.), s of d Scotch Thistle.
- 95 Walter G. Wilkinson and R. E. Young, "Widgiewa Bloom" (C.C.S.B.), brown, foaled 3rd October, 1918, bred by F. S. Falkiner & Sons Ltd., s Widgiewa Laird, d Widgiewa Rose, s of d Baron Belmont (imp.) [13,973 C.S.B.] (239 C.).
- 96 Walter G. Wilkinson and R. E. Young, "Roseneath Grace" (C.C.S.B.), brown, foaled 22nd October, 1918, bred by Walter G. Wilkinson, s Craigwillie of Bolobek (C.C.S.B.), d Roseneath May, s of d Clandal (imp.) [14,628 C.S.B.] (501 C.).
- 97 C. H. Jackman, "Baroness Alie" (Prog. C.C.S.B.), bay, foaled 25th September, 1918, bred by exhibitor, s Sir Regulus (imp.) [15,428 C.S.B.] (401 C.), d Baroness Graceful (C.C.S.B.), s of d Bold Baron (171 C.).
- 98 Hehr Bros., "Lady Stewart" (C.C.S.B.), bay, foaled 22nd October, 1918, bred by exhibitors, s Newton Stewart (C. Vol. X.), d Nora of Waikaka Valley (C.C.S.B.), s of d Western Lad (761 N.Z.C.S.B.).
- 99 J. Allan Tweddle, "Miss Douglas" (C.C.S.B.), bay, foaled 16th October, 1918, bred by Joseph Tweddle, s Royal Douglas (C.C.S.B.), d Nonpareil (736 C.), s of d Ian McFarlane (772 C.).
- 100 John J. Gleeson, "Queen" (C.C.S.B.), bay, foaled 28th October, 1918, bred by exhibitor, s John O'Groat (imp.) [16,648 C.S.B.] (518 C.), d Rose (1264 C.) (C.C.S.B.), s of d King of Hearts (imp.) [9772 C.S.B.].
- 101 W. M. Black, "Silver Bute" (Prog. Vol. X.), brown, foaled 26th October, 1918, bred by G. T. Chirnside, s Baron Bute (imp.) [15,129 C.S.B.] (240 C.), d Hiawatha Queen (1247 C.), s of d Hiawatha of Australia (245 N.Z.C.S.B.).
- 102 A. Gillis, "Widgiewa Donna Roma" (C.C.S.B.), bay, foaled 1918, bred by F. S. Falkiner & Sons Ltd., s Baron Belmont (imp.) [13,973 C.S.B.] (239 C.), d Tea Rose (616 C.), s of d Baron Bold (674 C.).
- 103 A. Gillis, "Maudess" (C.C.S.B.), bay, foaled 11th November, 1918, bred by A. L. N. Walter, s Baron Carlisle (616 C.), d Maud (1154 C.), s of d Sir William (34 C.).
- 104 F. W. Sallman, "Tivoli Lass" (C.C.S.B.), bay, foaled September, 1918, bred by E. W. Sallman, s Baron Bute (imp.) [15,129 C.S.B.], d Dimora Lass (C.C.S.B.), s of d Royal Cedric (imp.) [12,319 C.S.B.].
- 105 Eugene Hickey, "Countess May" (Prog. C.C.S.B.), bay, foaled 1st October, 1918, bred by exhibitor, s John O'Groat (imp.) [16,648 C.S.B.] (518 C.), d Connie (C.C.S.B.), s of d General McClelland (imp.) [11,348 C.S.B.].

COLONIAL MUTUAL FIRE OFFICE

OFFICE AT
SHOWGROUNDS

LIVE STOCK

60 MARKET ST.
MELBOURNE



(The C.I.C.)

CO-OPERATIVE INSURANCE!

The Co-operative Insurance Company of Australia Limited

The Joint Insurance Office of the

Gippsland and Northern Co-operative Co. Ltd.	}	Victoria.
Western District Co-operative Produce and Insurance Co. Ltd.		
Victorian Butter Factories Co-operative Co. Ltd.	}	N.S.W.
South Australian Farmers' Co-operative Union Ltd.,		
Coastal Farmers' Co-operative Society Ltd.		
Berrima District Co-operative Farm and Dairy Co. Ltd.		

REPRESENTING

60,000 RURAL PRODUCERS

TRANSACTS

ALL CLASSES OF INSURANCE

At Lowest Rates Obtainable.

**FIRE, Farm and Station Buildings, Machinery,
Live Stock, Crops, Stacks,
Workers' Compensation, etc.**

FARMERS!

GRAZIERS!

STOCK-OWNERS!

This is YOUR Company.

Call or Write for Particulars—

Head Office for Australia: **527 COLLINS ST., MELBOURNE.**

W. CHARLES MOYLE, General Manager.

Phone 1142 Central (2 lines).

ACTIVE AGENTS WANTED.

HYGEIA SHAVING STICK

FOR AN IDEAL SHAVE.

12

CLYDESDALES.

- 106 Department of Agriculture (Victoria), "Patchouli" (Prog. Vol. X.), bay, foaled 20th November, 1918, bred by exhibitor, s Baron Carlisle (616 C.), d Patricia (1604 N.Z.C.S.B.) (Vol. X., C.), s of d Baron Bold (40 N.Z.C.S.B.).
- 107 Department of Agriculture (Victoria), "Royalty" (C.C.S.B.), bay, foaled 13th November, 1918, bred by exhibitor, s Major Oates (524 C.), d Western Princess (1043 C.), s of d Bancor (imp.) [M,253 C.S.B.].

CLASS.

11. Filly, 2 years old—First prize, £5; second prize, £2; third prize, £1. Entry-fee 16/-. Members 10/-.

- 108 J. Jolliffe, "Queenie Dale" (C.C.S.B.), bay, foaled 28th October, 1919, bred by exhibitor, s Baron Dale (C.C.S.B.), d Polly (C.C.S.B.), s of d Royal Carrick.
- 109 W. Cameron and Sons, "Lily Northcote" (Prog. C.C.S.B.), bay, foaled 15th October, 1919, bred by exhibitors, s King Cole (C. Vol. X.), d Jess (C.C.S.B.), s of d Lord Northcote (642 C.).
- 110 Hehr Bros., "Bonnie Stewart" (Prog. Vol X.), bay, foaled 2nd December, 1919, bred by exhibitors, s Newton Stewart (C. Vol. X.), d Blossom (C.C.S.B.), s of d Young Champion (119 C.).
- 111 John J. Gleeson, "Diamond" (C.C.S.B.), bay, foaled 15th November, 1919, bred by exhibitor, s Newton Mains (645 C.), d Flower (1262 C.) (C.C.S.B.), s of d Royal Cedric (imp.) [12,319 C.S.B.].
- 112 Capt. A. E. T. Payne, "Vera Douglas" (C.C.S.B.), brown, foaled 8th August, 1919, bred by F. W. Sallman, s Douglas Chief (Vol. X., C.), d Sweet Nell (C.C.S.B.), s of d Royal Cedric (imp.) [12,319 C.S.B.].
- 113 Alex. Colvin, "Maud of Bute" (C.C.S.B.), chestnut, foaled 10th November, 1919, bred by G. T. Chirnside, s Baron Bute (imp.) [15,129 C.S.B.] (240 C.), d Glen Luss Maud (79 C.), s of d Sir Percival (162 C.).
- 114 Alex. Colvin, "Libby Watt" (C.C.S.B.), bay, foaled 10th December, 1919, bred by exhibitor, s Trelawney Time (C.C.S.B.), d Queen of Avoca, s of d Shepherd King (1038 N.Z.S.B.).
- 115 H. L. Bail, "Sylvia B" (Prog. C.C.S.B.), bay, foaled December, 1919, bred by A. Colvin, s Trelawney Time (C.C.S.B.), d Silvia Brown (C.C.S.B.), s of d Shepherd Prince (219 C.).
- 116 H. L. Bail, "Helen Bute" (C.C.S.B.), brown, foaled 10th December, 1919, bred by G. T. Chirnside, s Baron Bute (imp.) [15,129 C.S.B.] (240 C.), d Olive, s of d The Admiral (imp.) [13,223 C.S.B.] (82 C.).
- 117 Department of Agriculture (Victoria), "Barmaid" (C.C.S.B.), bay, foaled 2nd October, 1919, bred by exhibitor, s Baron Wigtown (imp.) [13,884 C.S.B.], d Belle (1012 C.), s of d Agitator (imp.) [10,488 C.S.B.].

CLASS.

12. Filly, 2 years old, which competed as a 1-year-old in the Clydesdale Produce Sweepstakes, 1920. Prize of £20, to be won twice by the same animal. Entry fee 5/-.

Previous winner:—1920, F. W. Sallman's "Vera Douglas" (C.C.S.B.).

- 118 Capt. A. E. T. Payne, "Vera Douglas" (C.C.S.B.), brown, foaled 8th August, 1919, bred by F. W. Sallman, s Douglas Chief (Vol. X., C.), d Sweet Nell (C.C.S.B.), s of d Royal Cedric (imp.) [12,319 C.S.B.].

*An exhibit may be entered in one ordinary class and in as many Special Classes as it is eligible to compete.

HYGEIA SHAVING STICK

FOR AN IDEAL SHAVE.

**Hullo!
Diggers**

**Just What
You Want!**



THESE FEW SPECIALS JUST LANDED.

B.S.A. NO. 2 RIFLE 22 calibre, single shot,
sighted to 200 yards, 5½lb.
£4 15/-

REPEATERS 22 calibre Remington, Savage, and Winchester, shooting short, long and long rifle, lowest cash prices; also nearly new from 50/-

AUTOMATIC 22 calibre Rifles, shoot the ordinary 22 short cartridges, nearly new, £3 10/- and £4 10/-. Target sent with each rifle.

GUNS BY W. W. GREENER, hammerless,
from £30,
£32 10/-, £35, £45, £50, £55.

GUNS NEARLY NEW by Purdey, Hollis, Greener, Holloway, Tolley, Reilly, Boswel, Webley and Scott, Cogswell and Harrison, at half cost to-day in London, new.

CASHMORE GUNS, just landed, choke bore, 2¾ ch., nitro proof, 1¼ crossbolt action, from £16 10/-

CLEANING RODS Why allow your gun to rust? Best English jointed, 12 gauge with mop, jag, and brush, 5/-

CARTRIDGES Fox, Rabbit, and Match cartridges a speciality. (Special line Orchard pest cartridges, 16/-. Small Shot only).

PISTOLS Automatic Webley and Scott, as used by Police, and also vest pocket, £5 5/-

REPAIRS on the premises by skilful workmen; to guns, rifles, and revolvers.

Address:— **DONALD MACKINTOSH** OF SHOOTING FAME.

432 BOURKE-STREET (Near Kirk's Bazaar), MELBOURNE.

THE YORKSHIRE INSURANCE CO. LTD
THE LEADING LIVE STOCK CO. IN THE WORLD
 FULL PARTICULARS APPLY AT OFFICE ON SHOW GROUND OR 30 QUEEN ST

14

CLYDESDALES.

CLASS.

13. Filly. 1 year old—First prize, £5; second prize, £2; third prize, £1. Entry fee 16/-, Members 10/-.

- 119 W. McNaughton, "Blossom Pride" (Prog. C.C.S.B.), bay, foaled 10th November, 1920, bred by Hector Knights, s Shanter (imp.) [17,493 C.S.B.] (546 C.), d Blossom 14th (C.C.S.B.), s of d His Majesty (273 C.).
- 120 Hon. W. L. Russell Clarke, "Flash Lady" (Prog. C.C.S.B.), bay, foaled 31st October, 1920, bred by exhibitor, s Flash Newton (267 C.), d Landlady (C.C.S.B.), s of d Gay Garland (185 C.).
- 121 Walter G. Wilkinson and R. E. Young, "Roseneath White Silk" (Prog. C.C.S.B.), bay, foaled 12th November, 1920, bred by Walter G. Wilkinson, s Baron Wigtown (imp.) [13,884 C.S.B.], d Roseneath Flora (C.C.S.B.), s of d Abbottsford (343 C.).
- 122 Charles McPherson, "Blossom 23rd" (Prog. C.C.S.B.), bay, foaled 14th September, 1920, bred by exhibitor, s Lord Armadale (imp.) [15,286 C.S.B.], d Blossom 18th (C.C.S.B.), s of d Captain Dale (imp.) [15,764 C.S.B.] (357 C.).
- 123 J. Allan Tweddle, "Douglas Belle" (Prog. Vol. X.), bay, foaled 10th September, 1920, bred by Joseph Tweddle, s Royal Douglas (C.C.S.B.), d Mistletoe (735 C.), s of d Ian McFarlane (772 C.).
- 124 J. Allan Tweddle, "Madam Douglas" (Prog. C.C.S.B.), bay, foaled 20th August, 1920, bred by exhibitor, s Royal Douglas (C.C.S.B.), d Lady Baron (C.C.S.B.), s of d Baron Woodlea (241 C.).
- 125 A. Gillis, "Craigie Lass" (Prog. C.C.S.B.), light bay, foaled 4th November, 1920, bred by exhibitor, s Craigwillie of Balobek (C.C.S.B.), d Peerless (imp.) [28,346 C.S.B.] (C.C.S.B.), s of d Perfect Motion [13,123 C.S.B.].
- 126 A. Gillis, "Craigie Gem" (Prog. C.C.S.B.), brown, foaled 4th November, 1920, bred by exhibitor, s Craigwillie of Balobek (C.C.S.B.), d Peerless (imp.) [28,346 C.S.B.] (C.C.S.B.), s of d Perfect Motion [13,123 C.S.B.].
- 127 L. McLeod, "Flower 2nd" (C.C.S.B.), bay, foaled 4th August, 1920, bred by exhibitor, s Belmain (C. Vol. X.), d Flower, s of d Hector McDonald (237 N.Z.C.S.B.).
- 128 Louis A. Sallman, "Lady Douglas" (Prog. C.C.S.B.), bay, foaled 20th October, 1920, bred by Ben. Ward, s Douglas Chief (C. Vol. X.), d Queen (C.C.S.B.), s of d Ian Hamilton (17 C.).
- 129 W. G. Sallman, "Airlie Lass" (Prog. C.C.S.B.), bay, foaled 20th September, 1920, bred by exhibitor, s Douglas Chief (C. Vol. X.), d Dimora Lass (C.C.S.B.), s of d Royal Cedric (imp.) [12,319 C.S.B.].
- 130 George Dair, "Nancy of Meadowbank" (C.C.S.B.), brown, foaled 16th November, 1920, bred by F. W. Sallman, s Douglas Chief (Vol. X., C.), d Mayflower, s of d Royal Cedric (imp.) [12,319 C.S.B.].
- 131 Amos Dickens, "Lena's Choice" (C.C.S.B.), bay, foaled 14th October, 1920, bred by exhibitor, s Buchlyvie's Choice (late Camp Favourite) (822 N.Z.C.S.B.), d Angelene (C.C.S.B.), s of d Lothian Derby (C. Vol. X.).
- 132 Amos Dickens, "Buchlyvie Queen" (Prog. C.C.S.B.), bay, foaled 24th October, 1920, bred by exhibitor, s Buchlyvie's Choice (late Camp Favourite) (822 N.Z.C.S.B.), d May Queen (C.C.S.B.), s of d John O'Groat (imp.) [16,648 C.S.B.] (518 C.).
- 133 F. S. Falkiner and Sons Ltd., "Widgieva Iris" (Prog. C.C.S.B.), bay, foaled 14th August, 1920, bred by exhibitor, s Baron Belmont (imp.) [13,973 C.S.B.] (2 A.C.S.B.), d Lady Ida (25 A.C.S.B.), s of d Abbot (imp.) [11,987 C.S.B.] (44 A.C.S.B.).
- 134 F. S. Falkiner and Sons Ltd., "Widgieva Mavis" (Prog. C.C.S.B.), brown, foaled 15th August, 1920, bred by exhibitors, s Baron Belmont (imp.) [13,973 C.S.B.] (2 A.C.S.B.), d Widgieva Maggie (51 A.C.S.B.), s of d Federation (imp.) [11,054 C.S.B.] (8 A.C.S.B.).
- 135 F. S. Falkiner and Sons Ltd., "Widgieva Lynda" (Prog. C.C.S.B.), brown, foaled 4th September, 1920, bred by exhibitors, s Baron Belmont (imp.) [13,973 C.S.B.] (2 A.C.S.B.), d Herd Lassie (598 C.), s of d Herdsman (195 C.).

PERFECTION CUT OR TOBACCO
PLUG

THE YORKSHIRE INSURANCE CO. LTD
THE LEADING LIVE STOCK CO. IN THE WORLD
 ALL PARTICULARS APPLY AT OFFICE ON SHOW GROUND OR 30 QUEEN ST

CLYDESDALES.

15

- 136 Department of Agriculture (Victoria), "Erica" (Prog. C.C.S.B.), chestnut, foaled 22nd October, 1920, bred by exhibitor, s Baron Wigtown (imp.) [13,884 C.S.B.], d Heather (C.C.S.B.), s of d Major Oates (524 C.).
- 137 Department of Agriculture (Victoria), "Precious" (C.C.S.B.), bay, foaled 6th October, 1920, bred by exhibitor, s Baron Wigtown (imp.) [13,884 C.S.B.], d Darling of Werribee (1017 C.), s of d Willowbank Balgowrie (498 N.Z.S.B.).
- 138 Department of Agriculture (Victoria), "Romance" (Prog. Vol. X.), brown, foaled 17th October, 1920, bred by exhibitor, s Baron Wigtown (imp.) [13,884 C.S.B.], d Romany Rye (Vol. X., C.), s of d Major Oates (524 C.).

CLASS.

14. *†Clydesdale Produce Sweepstakes, 1921.—Filly, 1 year old, the produce of one of the undermentioned sires.† First prize, £27; second prize, £20/5/-; third prize, £13/10/-; fourth prize, £10/2/6; fifth prize, £6/15/-; sixth prize, £3/7/6, which amounts include the entry fee sweepstakes. (See foot of section.) Entry fee and sweepstakes, £2/5/-.
- 139 W. McNaughton, "Blossom's Pride" (Prog. C.C.S.B.), bay, foaled 10th November, 1920, bred by Hector Knights, s Shanter (imp.) [17,493 C.S.B.] (546 C.), d Blossom 14th (C.C.S.B.), s of d His Majesty (273 C.).
- 140 Walter G. Wilkinson and R. E. Young, "Rosenath White Silk" (Prog. C.C.S.B.), bay, foaled 12th November, 1920, bred by Walter G. Wilkinson, s Baron Wigtown (imp.) [13,884 C.S.B.], d Rosenath Flora (C.C.S.B.), s of d Abbottsford (343 C.).
- 141 Charles McPherson, "Blossom 23rd" (C.C.S.B.), bay, foaled 14th September, 1920, bred by exhibitor, s Lord Armadale (imp.) [15,286 C.S.B.], d Blossom 18th (C.C.S.B.), s of d Captain Dale (imp.) [15,764 C.S.B.] (357 C.).
- 142 J. Allan Tweddle, "Douglas Belle" (Prog. Vol. X.), bay, foaled 10th September, 1920, bred by Joseph Tweddle, s Royal Douglas (C.C.S.B.), d Mistletoe (735 C.), s of d Ian McFarlane (772 C.).
- 143 J. Allan Tweddle, "Madam Douglas" (Prog. C.C.S.B.), bay, foaled 29th August, 1920, bred by exhibitor, s Royal Douglas (C.C.S.B.), d Lady Baron (C.C.S.B.), s of d Baron Woodlea (241 C.).
- 144 A. Gillis, "Craigie Lass" (Prog. C.C.S.B.), light bay, foaled 4th November, 1920, bred by exhibitor, s Craigwillie of Bolobek (C.C.S.B.), d Peerless (imp.) [28,346 C.S.B.] (C.C.S.B.), s of d Perfect Motion [13,123 C.S.B.].
- 145 A. Gillis, "Craigie Gem" (Prog. C.C.S.B.), brown, foaled 4th November, 1920, bred by exhibitor, s Craigwillie of Bolobek (C.C.S.B.), d Peerless (imp.) [28,346 C.S.B.] (C.C.S.B.), s of d Perfect Motion [13,123 C.S.B.].
- 146 Louis A. Sallman, "Lady Douglas" (Prog. C.C.S.B.), bay, foaled 29th October, 1920, bred by Ben. Ward, s Douglas Chief (C. Vol. X.), d Queen (C.C.S.B.), s of d Ian Hamilton (17 C.).
- 147 W. G. Sallman, "Airlie Lass" (Prog. C.C.S.B.), bay, foaled 20th September, 1920, bred by exhibitor, s Douglas Chief (C. Vol. X.), d Dimora Lass (C.C.S.B.), s of d Royal Cedric (imp.) [12,319 C.S.B.].
- 148 George Dair, "Nancy of Meadowbank" (C.C.S.B.), brown, foaled 16th November, 1920, bred by F. W. Sallman, s Douglas Chief (Vol. X., C.), d Mayflower, s of d Royal Cedric (imp.) [12,319 C.S.B.].
- 149 Amos Dickins, "Lena's Choice" (C.C.S.B.), bay, foaled 14th October, 1920, bred by exhibitor, s Buchlyvie's Choice (late Camp Favourite) (822 N.Z.C.S.B.), d Angelene (C.C.S.B.), s of d Lothian Derby (C. Vol. X.).

*An exhibit may be entered in one ordinary class and in as many Special Classes as it is eligible to compete.

PERFECTION CUT OR PLUG TOBACCO

- 150 Amos Dickins, "Buchlyvie Queen" (Prog. C.C.S.B.), bay, foaled 24th October, 1920, bred by exhibitor, s Buchlyvie's Choice (late Camp Favourite) (822 N.Z.C.S.B.), d May Queen (C.C.S.B.), s of d John O'Groat (imp.) [16,648 C.S.B.] (518 C.).
- 151 F. S. Falkiner and Sons Ltd., "Widglewa Iris" (Prog. C.C.S.B.), bay, foaled 14th August, 1920, bred by exhibitor, s Baron Belmont (imp.) [13,973 C.S.B.] (2 A.C.S.B.), d Lady Ida (35 A.C.S.B.), s of d Abbot (imp.) [11,987 C.S.B.] (44 A.C.S.B.).
- 152 F. S. Falkiner and Sons Ltd., "Widglewa Mavis" (Prog. C.C.S.B.), brown, foaled 15th August, 1920, bred by exhibitors, s Baron Belmont (imp.) [13,973 C.S.B.] (2 A.C.S.B.), d Widglewa Maggie (51 A.C.S.B.), s of d Federation (imp.) [11,034 C.S.B.] (8 A.C.S.B.).
- 153 F. S. Falkiner and Sons Ltd., "Widglewa Lynda" (Prog. C.C.S.B.), brown, foaled 4th September, 1920, bred by exhibitors, s Baron Belmont (imp.) [13,973 C.S.B.] (2 A.C.S.B.), d Herd Lassie (598 C.), s of d Herdsman (195 C.).
- 154 Department of Agriculture (Victoria), "Erica" (Prog. C.C.S.B.), chestnut, foaled 22nd October, 1920, bred by exhibitor, s Baron Wigtown (imp.) [13,884 C.S.B.], d Heather (C.C.S.B.), s of d Major Oates (524 C.).
- 155 Department of Agriculture (Victoria), "Precious" (C.C.S.B.), bay, foaled 6th October, 1920, bred by exhibitor, s Baron Wigtown (imp.) [13,884 C.S.B.], d Darling of Werribee (1017 C.), s of d Willowbank Balgowrie (498 N.Z.C.S.B.).
- 156 Department of Agriculture (Victoria), "Romance" (Prog. Vol. X.), brown, foaled 17th October, 1920, bred by exhibitor, s Baron Wigtown (imp.) [13,884 C.S.B.], d Romany Rye (Vol. X., C.), s of d Major Oates (524 C.).

†See note at foot of Class 7.

A prize of £20 will be given to the best Filly in this stake, such prize to be competed for annually (up to three years) till won twice by the same animal, when it will become the property of the Exhibitor.

A prize of £10 will be presented to the nominator of the sire of the first prize Filly in this stake.

†The 1-year-old colts and fillies competing in Classes 7 and 14 must be the progeny of one of the following sires:—"Baron Wigtown" (imp.) [13884, C.S.B.]; "Douglas Chief" (C. Vol. X., A.D.H.S.B.); "Craigwillie of Bolobek" (C.C.S.B.); "Royal Douglas" (C.C.S.B.); "Baron Belmont" (imp.) [13973, C.S.B.]; "Baron Bute" (imp.) [15129, C.S.B.]; "Shanter" (imp.) [17493, C.S.B.]; "Lord Armadale" (imp.) [15286, C.S.B.], and "Buchlyvie's Choice" (late Camp Favourite (822, N.Z.C.S.B.).

CLASS.

15. *Group Prize (Special), Stallion and three of his progeny (yearlings), not necessarily belonging to the same owner. First prize, £10, donated by J. E. Robertson, Esq.; second prize, £5; third prize, £2. Entry fee £1/10/-, Members 15/-.

- 157 F. W. Sallman, "Douglas Chief" (C. Vol. X.), and Progeny, Airlie Lass (Prog. C.C.S.B.), Lady Douglas (Prog. C.C.S.B.), and Douglas Prince (C.C.S.B.).

*An exhibit may be entered in one ordinary class and in as many Special Classes as it is eligible to compete.

Carlton Ale

CLASS.

16. *Group Prize (Special)—Three yearlings by the same sire, but not necessarily belonging to the same owner. First prize, £10; second prize, £5; third prize, £2. Entry fee £1/10/-, Members 15/-.

- 158 J. Allan Tweddle, Three Yearlings by Royal Douglas (C.C.S.B.).
- 159 F. W. Sallman, "Airlie Lass" (Prog. C.C.S.B.), Lady Douglas (Prog. C.C.S.B.), and Douglas Prince (C.C.S.B.), by Douglas Chief (C. Vol. X.).
- 160 William Walter, Three Yearlings by Craigwillie of Bolobek (C.C.S.B.).
- 161 Amos Dickins, Three Yearlings by Buchlyvie's Choice (late Camp Favourite) (822 N.Z.C.S.B.).
- 162 F. S. Falkiner and Sons Ltd., Three Yearlings by Baron Belmont (imp.) [13,973 C.S.B.] (2 A.C.S.B.).
- 163 Department of Agriculture (Victoria), Three Yearlings by Baron Wigtown (imp.) [13,884 C.S.B.].

CLASS.

17. *Grand Challenge Shield (Special), value 100 Guineas—Presented by the Government of Victoria.—Best Australian-bred Clydesdale Stallion, 3 years old and over (exhibited by and the property of the breeder). Entry fee 5/-.

Previous winners.—1918: G. and W. H. Lord—Vanguard (C.C.S.B.). 1919: J. A. Williams and Son and Walter G. Wilkinson—Roseneath Clandale (C.C.S.B.). 1920: Gillis and Walter—Baron Again (C.C.S.B.).

- 164 J. G. Harders, "Lord Dalmuir" (C.C.S.B.), bay, foaled 29th October, 1916, bred by exhibitor, s Lord Harperland (imp.) [15,925 C.S.B.], d Rosebud (1097 C.), s of d Young Dalmuir Prince (479 N.Z.C.S.B.).
- 165 C. H. Jackman, "Baron Allie" (C.C.S.B.), bay, foaled 5th September, 1918, bred by Henry Jackman, s Bold Baron (171 C.), d Bell, s of d Baron Belmont (imp.) [13,973 C.S.B.] (239 C.).
- 166 John J. Gleeson, "Royal Prince" (C.C.S.B.), bay, foaled 30th October, 1918, bred by exhibitor, s John O'Groat (imp.) [16,648 C.S.B.] (518 C.), d Flower (1262 C.) (C.C.S.B.), s of d Royal Cedric (imp.) [12,319 C.S.B.].
- 167 A. Gillis, "Baron Again" (C.C.S.B.), bay, foaled 1917, bred by Gillis and Walter, s Baron Carlisle (616 C.), d Peerless (imp.) [28,346 C.S.B.] (C.C.S.B.), s of d Perfect Motion [13,123 C.S.B.].
- 168 Thomas J. Opie, "Royal Fashion" (Prog. C.C.S.B.), bay, foaled 25th October, 1918, bred by exhibitor, s Royal Salute (542 C.), d Lady Fashion (C.C.S.B.), s of d Scotland's Fashion (imp.) [12,349 C.S.B.] (32 C.).
- 169 M. Kennedy, "Royal Craig" (C.C.S.B.), bay, foaled 18th November, 1918, bred by exhibitor, s Craigwillie of Bolobek (C.C.S.B.), d Rose Carmichael (C.C.S.B.), s of d Carmichael.

CONDITIONS.

1. The trophy must be awarded three times in all to the same Exhibitor before being won outright, but must not be awarded more than twice to the same animal.

2. On the occasion of each award, there will be, in addition, a cash prize of 15 guineas.

*An exhibit may be entered in one ordinary class and in as many Special Classes as it is eligible to compete.

Carlton Ale

Foster's Lager

18

CLYDESDALES.

3. The winning animal shall stand for public service in some part of Victoria during current season, and shall be available to the public to the extent of twenty mares at least at a fee of not more than five guineas per mare.

Gold Medals, the gift of The Clydesdale Horse Society of the United Kingdom of Great Britain and Ireland, will be presented to the exhibitor of the best Clydesdale Stallion and Clydesdale Mare registered in the Clydesdale Stud Book of Great Britain and Ireland, the New Zealand Clydesdale Stud Book, or the Commonwealth Clydesdale Stud Book.

CHAMPION PRIZES OF AUSTRALIA.

Clydesdale Stallion (2 years old or over)—Government Certificate and Society's Rosette.

Reserve Champion Clydesdale Stallion—Society's Rosette.

Clydesdale Mare or Filly (2 years old or over)—Government Certificate and Society's Rosette.

Reserve Champion Clydesdale Mare or Filly—Society's Rosette.

CLYDESDALE PRODUCE SWEEPSTAKES, 1922.

A Clydesdale Produce Sweepstakes of 10 sovs. each, to be subscribed by the nominators of sires to be afterwards named, will be awarded to the best Colts and Fillies, 1 year old, the produce of such sires, to be shown at the Society's Exhibition in 1922. The stakes to be equally divided between Colts and Fillies. The best Colt and the best Filly each to receive one-third of such division; second best, one-fourth; third best, one-sixth; fourth best, one-eighth; fifth best, one-twelfth; sixth best, one-twenty-fourth. The stakes to be awarded by judges elected by the Society. Entries for sires to be made at the Society's office on or before Tuesday, 11th April, 1922, at 12 o'clock noon. Sires must be registered under the Horse Breeding Act, 1919, and registered as Clydesdales in a recognised Stud Book.

A prize of £10 will be presented to the nominator of the sire of the first prize Colt and Filly, 1 year old, respectively, in this sweepstakes.

Entries of Colts and Fillies for sweepstakes to be made on date of general entry for Show, 1922, with name, colour, when foaled and name of sire, dam, and sire of dam. Entry fee sweepstakes £2 each, to be divided on the same basis as the Produce Sweepstakes.

A prize of £20 will be given to the best Colt and Filly, 1 year old, respectively, such prize to be competed for annually (up to three years), till won twice by the same animal, when it will become the property of the Exhibitor.

T.M. Burke REAL PROPERTY AGENT
AND AUCTIONEER
340 Collins St. Phones 6224
773

Foster's Lager

SHIRES.

19

Section 2—Shires.

Steward: J. LANG, Esq.

Horses entered in this Section must be registered as Shires in the Draught Horse Stud Book of Australia, or in an approved Stud Book outside the Commonwealth, except in the case of yearlings, which, if recorded in the Stud Book as progeny of a registered Shire mare and sired by a registered Shire Stallion, will be eligible for competition. For particulars of registration in the Draught Horse Stud Book of Australia, apply to the Secretary, Collins House, Collins-street, Melbourne.

NOTE.—Shires not registered prior to 31st July will only be permitted to be entered for the Show on payment of double entry fees.

Stallions over two years of age, and Mares three years old and over, must have their Entry Tickets stamped "Pass to the Ring" by a Government Veterinary Officer before entering the Arena.

Examinations on Saturday, 17th September, commencing at 1.30 p.m.

CLASS.

18. Stallion, 3 years old and over—First prize, £15; second prize, £5; third prize, £2. Entry fee £2, Members £1.

No Entry.

CLASS.

19. Colt, 2 years old or under—First prize, £5; second prize, £2; third prize, £1. Entry fee 16/-. Members 10/-.

No Entry.

CLASS.

20. Mare, 3 years old and over—First prize, £8; second prize, £4; third prize, £1. Entry fee £1, Members 12/-.

170 L. McLeod, "Westnorth Flower 2nd" (S. Vol. X.), bay, foaled 1914, bred by K. C. Harper, s Boro' Ranger (imp.) [29,133 E.S.H.S.B.], d West-north Flower (imp.) (9695), s of d Warton Drayman [19,223 E.S.H.S.B.].

171 F. W. Sallman, "Walton Forest Queen" (S. Vol. X.), bay, foaled 14th September, 1913, bred by exhibitor, s Tom Walton (imp.) [28,875 E.S.H.S.B.], d Boro' Forest Belle (imp.) [59,505 E.S.H.S.B.], s of d Lockinge Forest King [18,867 E.S.H.S.B.].

J. M. Burke REAL PROPERTY AGENT
AND AUCTIONEER
340 Collins St. Phone 6229

THE YORKSHIRE INSURANCE CO. LTD
THE LEADING LIVE STOCK CO. IN THE WORLD
 FULL PARTICULARS APPLY AT OFFICE ON SHOW GROUND OR 30 QUEEN ST

20

SHIRES.

CLASS

- 21. Filly, 2 years old or under**—First prize, £4; second prize, £2; third prize, £1. Entry fee 14/-, Members 8/-.
 No Entry.

CHAMPION PRIZES OF AUSTRALIA.

Shire Stallion (2 years old or over)—Government Certificate and Society's Rosette.

Reserve Champion Shire Stallion—Society's Rosette.

Shire Mare or Filly (2 years old or over)—Government Certificate and Society's Rosette.

Reserve Champion Shire Mare or Filly—Society's Rosette.

Section 3—Draughts, Etc.

Steward: J. LANG, Esq.

Horses eligible for entry in Sections 1 and 2 will not be permitted to compete in Classes 22 to 26.

Mares three years old and over (except those entered in the Farm and Lorry Horse Division) must have their Entry Tickets stamped "Pass to the Ring" by a Government Veterinary Officer before entering the Arena.

Examinations on Saturday, 17th September, commencing at 1.30 p.m.

CLASS.

- 22. Brood Mare, over 3 years old** (foaled or in foal)—First prize, £10; second prize, £4; third prize, £2. Entry fee £1/10/-. Members 15/-.

172 W. J. Crawford, "Lady Mary Stuart," black, foaled 1915, bred by W. Crawford, s Baron Bute (imp.) (240 C.), d Enid (1074 C.), s of d Darnley.

173 Charles McPherson, "Blossom 19th," dark bay, foaled 13th November, 1916, bred by W. McPherson, s Lymm Truffle (imp.) [26,423 E.S.H.S.B.], d Blossom 6th, s of d Sir Percival (70 A.C.S.B.).

174 A. Gillis, "Kate," bay.

175 L. McLeod, "Heather," bay, foaled 1917, bred by exhibitor, s Glencoe, d Flower, s of d Bonnie Lad.

176 Thomas J. Opie, "Lass," bay, foaled November, 1914, bred by John Derry, s Lord Cranbourne, s of d Lochiel.

CLASS.

- 23. Dry Mare, over 3 years**—First prize, £5; second prize, £2; third prize, £1. Entry fee 16/-, Members 10/-.

177 H. Beecham and Co. Pty. Ltd., "Princess May," bay, foaled 14th October, 1917, bred by W. Harry, s Baron Ramsay, d Princess (857 C.), s of d Royal Blue.

UNION JACK COFFEE
 DELICIOUS.

THE YORKSHIRE INSURANCE CO. LTD
THE LEADING LIVE STOCK CO. IN THE WORLD
 FULL PARTICULARS APPLY AT OFFICE ON SHOW GROUND OR 30 QUEEN ST

DRAUGHT HORSES.

21

- 178 G. Stokes, "Nell," bay, foaled 1915, s Baron Sampson, d Maude, s of d Kingsley (imp.).
 179 Hehr Bros., "Flower," bay, 5 years, bred by W. D. McCallum, s The Albion, d Fan.
 180 Thomas J. Ople, "Maud 2nd," bay, foaled 1916, bred by exhibitor, s Royal Salute (542 C.), d Maud, s of d Royal Peer.

CLASS.

24. Filly, 3 years old—First prize, £4; second prize, £2; third prize, £1. Entry fee 14/-. Members 8/-.
 No Entry.

CLASS.

25. Filly, 2 years old—First prize, £4; second prize, £2; third prize, £1. Entry fee 14/-. Members 8/-.
 181 R. Maetier and Sons, "Mary," bay, foaled 1st December, 1919, bred by exhibitor, s Major Dale, d Madam, s of d General McClelland (imp.) [11,348 C.S.B.].
 182 W. Cameron and Sons, "Ailsa Craig," bay, foaled 10th November, 1919, bred by exhibitors, s King Cole (C. Vol. X.), d Polly, s of d Laird o' Burn Brae (202 C.).
 183 Walter G. Wilkinson and R. E. Young, "Roseneath Flower," bay, foaled 10th September, 1919, bred by R. E. Young, s Widglewa Cavalier (94 A.C.S.B.), d Rose, s of d Flashwood (14 C.).
 184 E. Wright and Son, "Lady of Rythdale Park," foaled 1st December, 1919, bred by exhibitors.

CLASS.

26. Filly, 1 year old—First prize, £4; second prize, £2; third prize, £1. Entry fee 14/-. Members 8/-.
 185 W. Cameron and Sons, "Nancy," bay, foaled 5th November, 1920, bred by exhibitors, s King Cole (C. Vol. X.), d Polly, s of d Laird o' Burn Brae (202 C.).
 186 Walter G. Wilkinson and R. E. Young, "Roseneath Bloom," bay, foaled 14th October, 1920, bred by R. E. Young, s Widglewa Cavalier (94 A.C.S.B.), d Bloom, s of d Flashwood (14 C.).
 187 Charles McPherson, "Blossom 22nd," dark bay, foaled 26th August, 1920, bred by exhibitor, s Lord Armadale (imp.) [15,286 C.S.B.], d Blossom 19th, s of d Lymm Truffle (imp.) [26,423 E.S.H.S.B.].
 188 Hehr Bros., "Violet," bay, foaled 26th October, 1920, bred by exhibitors, s Clan Stewart (C.S.B.), d Kate.

FARM AND LORRY HORSES.

Note.—Horses entered in Classes 27 to 33 are not subject to veterinary inspection.

CLASS.

27. *Four Horse Team, Mares or Geldings, or Mares and Geldings, shown in lorry or waggon (any age). (Special).
 —First prize, £6; second prize, £4; third prize, £2.
 Entry fee 16/-. Members 10/-.
 189 T. Brunton and Co., "Admiral Jellicoe," "Admiral Beatty," "Admiral Sturdee" and "Admiral Pakenham," bays, aged.
 190 W. S. Kimpton and Sons, "Spanker," "Champion," "Wallace" and "Bonnie," bays.
 191 William Pizer, "Pride," "Punch," "Briton" and "Bruce," bays.

*An exhibit may be entered in one ordinary class and in as many Special Classes as it is eligible to compete.

UNION JACK COFFEE
 DELICIOUS.

SUNLIGHT SOAP

FREE FROM ADULTERATION

22

DRAUGHT HORSES.

CLASS.

- 28. Pair of Mares or Geldings** (or Mare and Gelding) for lorry purposes, shown in lorry (any age)—First prize, £4; second prize, £2; third prize, £1. Entry fee 14/-. Members 8/-.

- 192 T. Brunton and Co., "Admiral Jellicoe" and "Admiral Beatty," bays, aged.
193 T. Brunton and Co., "Admiral Sturdee" and "Admiral Pakenham," bays, aged.
194 W. S. Kimpton, "Spanker" and "Champion," bays.
195 W. S. Kimpton, "Wallace" and "Bonnie," bays.
196 P. Sullivan, "Miller" and "Digger," greys, foaled 1916 and 1915, bred by McManus Bros., s Cast Iron.
197 William Pizer, "Pride" and "Briton," bays.

CLASS.

- 29. Mare or Gelding**, for lorry purposes (shown in lorry)—First prize, £3; second prize, £2; third prize, £1. Entry fee 10/-. Members 7/-.

- 198 T. Brunton and Co., "Sir Douglas Haig," bay, aged.
199 T. Brunton and Co., "Duke of Roxburghe," brown, aged.
200 British Imperial Oil Co. Ltd., "Jack," grey gelding.
201 British Imperial Oil Co. Ltd., "Pride," bay or brown mare.
202 P. Sullivan, "Bowler," brown, foaled 1917, bred by Harders Bros., s Lord Harperland, d Rose, s of d Ian Hamilton.

CLASS.

- 30. Pair of Mares or Geldings** (or Mare and Gelding) (led), for farm purposes. (Worked on a farm for three months after 1st March of the present year.)—First prize, £6; second prize, £4; third prize, £2. Entry fee 16/-. Members 10/-.

- 203 A. Gillis, "Jess" and "Maud," bays.
204 E. Wright and Son, "Daisy" and "Violet," bays, 5 years.
205 Thomas J. Opie, "Bell" and "Lady Royal," bays, 7 and 8 years, bred by exhibitor, s Royal Salute, d Gip.

CLASS.

- 31. Mare**, for farm purposes (led). (Worked on a farm for three months after 1st March of the present year.)—First prize, £6; second prize, £4; third prize, £2. Entry fee 16/-. Members 10/-.

- 206 H. Beecham and Co. Pty. Ltd., "Flo," bay, foaled 1914, bred by G. Stokes, s Duke of Burnhead (imp.) [19,731 C.S.B.], d Kate, s of d Sir William (34 C.).
207 R. Mactier and Sons, "Dolly," bay, foaled 15th October, 1915, bred by exhibitors, s Baron Brilliant, d Dolly, s of d Royal Charlie (300 C.).
208 Edward Shanahan, "Queen of the Roses," bay, foaled 1916, bred by exhibitor, s Agitation (612 C.), d Blossom, s of d King of the Roses.
209 Hon. W. L. Russell Clarke, "Landlady" (C.C.S.B.), bay, foaled, 7th October, 1914, bred by exhibitor, s Gay Garland (185 C.), d Myrtle (715 C.), s of d Abbot (imp.) [11,987 C.S.B.].
210 Hehr Bros., "Queen," bay.
211 Thomas J. Opie, "Shepherd Lass," bay, foaled November, 1914, bred by H. Mentha, s Shepherd Plaid, s of d Benmore (982 C.).
212 E. Wright and Son, "Bell," bay, 5 years.
213 E. Wright and Son, "May," bay, 9 years.

J.M. Burke REAL PROPERTY AGENT
AND AUCTIONEER
340 Collins St. Phones 6294
6295

SUNLIGHT SOAP

FREE FROM ADULTERATION

DRAUGHT HORSES.

23

CLASS.

32. **Heavy Dray Geiding** (shown in a dray), in the opinion of the judge to be capable of drawing a 2-ton load—First prize, £4; second prize, £2; third prize, £1. Entry fee 14/-, Members 8/-.

214 William Pizer, "General," black, foaled 1916, bred by T. Cantwell, s Baron Clinton.

CLASS.

33. ***Heavy Dray Horse** (Mare or Gelding), to display its ability for fast walking (shown in a dray)—Special prize of £5 5/-. Entry fee 16/-, Members 10/-.

215 William Pizer, "Bonnie," bay, 6 years.

Section 4—Suffolk Punches.

Steward: J. LANG, Esq.

Stallions over two years of age, and Mares three years old and over, must have their Entry Tickets stamped "Pass to the Ring" by a Government Veterinary Officer before entering the Arena.

Examinations on Saturday, 17th September, commencing at 10 a.m.

CLASS.

34. **Stallion**—First prize, £8, of which £3/3/- is presented by Armstrong's Agency, Melbourne; second prize, £4; third prize, £2. Entry fee £1, Members 12/-.

216 A. C. Head, "Sudbourn's Victory," chestnut, foaled 1st October, 1916, bred by A. and A. C. Head, s Sudbourn's Model, d Farewell VII. (1172 S.P.), s of d Defiance.

CLASS.

35. **Mare**—First prize, £6; second prize, £3; third prize, £1. Entry fee 16/-, Members 10/-.

No Entry.

CHAMPION PRIZES OF AUSTRALIA.

Suffolk Punch Stallion (2 years old or over)—Government Certificate and Society's Rosette.

Reserve Champion Suffolk Punch Stallion—Society's Rosette.

Suffolk Punch Mare or Filly (2 years old or over)—Government Certificate and Society's Rosette.

Reserve Champion Suffolk Punch Mare or Filly—Society's Rosette.

*An exhibit may be entered in one ordinary class and in as many Special Classes as it is eligible to compete.

J.M. Burke REAL PROPERTY AGENT
AND AUCTIONEER
340 Collins St. Phones 6233

Eyesight Carefully Tested

ALFRED NOTT, Optician.

Long Established and Only Address—145 Collins St. (cr. Russell Street)

24

ARABS.

Section 5—Arabs.

Steward: D. BRANNIGAN, Esq.

Stallions over two years of age, and Mares three years old and over, must have their Entry Tickets stamped "Pass to the Ring" by a Government Veterinary Officer before entering the Arena.

Examinations on Saturday, 17th September, commencing at 1.30 p.m.

CLASS.

36. Stallion—First prize, £10; second prize, £4; third prize, £1. Entry fee £1/10/-. Members 15/-.

217 H. Doherty, "Merzug" (72,752), bay, foaled 9th December, 1916, bred by J. Roche, s Badaween, d Khatarā, s of d Satara (imp.).

218 S. Winter Cooke, "Kamasin," grey, foaled 6th October, 1917, bred by exhibitor, s Fakreddin (imp.), d Mecca, s of d Rafyk (imp.).

CLASS.

37. Mare—First prize. £5; second prize, £2; third prize. £1. Entry fee 16/-. Members 10/-.

219 P. Thomas, "Hazel," bay, foaled 1915, bred by exhibitor, s Badaween, d Sheba, s of d Chief of Warabees.

220 P. Thomas, "Shemseh," bay, foaled 1915, bred by J. M. Roche, s Badaween, d Khatarā, s of d Satara.

221 Andrew E. Callow, "Yahme," grey, foaled November, 1913, bred by exhibitor, s Mohamed, d Mabel, s of d Warrior 2nd.

222 S. Winter Cooke, "Asil," bay, foaled 29th September, 1909, bred by exhibitor, s Rafyk (imp.), d Al Caswa, s of d Rafyk (imp.).

CHAMPION PRIZES OF AUSTRALIA.

Arab Stallion (2 years old or over)—Government Certificate and Society's Rosette.

Reserve Champion Arab Stallion—Society's Rosette.

Arab Mare or Filly (2 years old or over)—Government Certificate and Society's Rosette.

Reserve Champion Arab Mare or Filly—Society's Rosette.

Section 6—Thoroughbreds.

Steward: D. BRANNIGAN, Esq.

Horses in this Section must be registered in the Australian Stud Book or in an approved Stud Book for Thoroughbreds outside the Commonwealth. For particulars of registration in the Australian Stud Book, apply to Mr. L. G. Rouse, Editor, 6 Bligh-street, Sydney, N.S.W.

BARLEY

JOHN F. GOULDING, 515 Collins Street,
quotes highest prices by wire for all varieties.

Eyesight Carefully Tested

ALFRED NOTT, Optician.

Long Established and Only Address—145 Collins St. (cr. Russell Street)

THOROUGHBREDS.

25

NOTE.—Thoroughbreds not registered prior to 31st July will only be permitted to be entered for the Show on payment of double entry fees.

Stallions over two years of age, and Mares three years old and over, must have their Entry Tickets stamped "Pass to the Ring" by a Government Veterinary Officer before entering the Arena.

Examinations on Saturday, 17th September, commencing at 1.30 p.m.

CLASS.

38. Stallion—First prize, £20; second prize, £5; third prize, £2. Entry fee £2, Members £1/5/-.

223 W. T. Hillman, "Windlesham," bay, foaled 1912, s Primer, d Pop the Question, s of d Carbine.

224 Sir Rupert T. H. Clarke, Bart., "Markhope" (N.Z.S.B., Vol. VII., p. 252), bay, foaled 1912, bred by His Majesty the King, s Mascovil, d Nadjeda, s of d St. Simon II.

225 James Boyd, "Several," bay, aged, bred by E. E. D. Clarke, s The Welkin, d Seville, s of d Wallace.

226 Moonee Valley Racing Club, "Headwind," chestnut, foaled 1911, bred by W. Brown, s Malster, d Fairwind (imp.), s of d Carbine.

227 John Smith and Sons, "Crest o' the Wave," dark chestnut, aged, s Auric, d Sea Air.

228 W. Rogers, "Torfrid" (17), bay, foaled 1912, bred by H. R. Dennison, s Poseidon, d Royal Plumes, s of d Hotchkiss.

CLASS.

39. Mare (foaled or in foal)—First prize, £5; second prize, £2; third prize, £1. Entry fee 16/-, Members 10/-.

No Entry.

CLASS

40. *Stallion Premium (Special)—Value £50. Presented by the Department of Defence for the Thoroughbred Stallion which the judge or judges consider to be most suitable for begetting horses up to the standard required for military purposes. Entry fee 10/-.

229 James Boyd, "Several," bay, aged, bred by E. E. D. Clarke, s The Welkin, d Seville, s of d Wallace.

230 Moonee Valley Racing Club, "Headwind," chestnut, foaled 1911, bred by W. Brown, s Malster, d Fairwind (imp.), s of d Carbine.

231 W. Rogers, "Torfrid" (17), bay, foaled 1912, bred by H. R. Dennison, s Poseidon, d Royal Plumes, s of d Hotchkiss.

In order to qualify for this competition, all horses must be registered in the Australian Stud Book, or in an approved Stud Book for Thoroughbreds outside the Commonwealth, and

(a) Must be 4 years old and not over 14 years.

(b) Must be not less than 15.2 nor more than 16.1 hands in height.

*An exhibit may be entered in one ordinary class and in as many Special Classes as it is eligible to compete.

MAIZE

JOHN F. GOULDING, 515 Collins Street, offers top rates and obtains highest prices for consignments.

- (c) Must have a Government Veterinary Certificate stating
 - (1) that they are free from hereditary diseases, and
 - (2) that if broken down or injured are sufficiently sound to be able to travel.
- (d) The owner of the winner will be required to enter into an agreement with the Society, on behalf of the Department of Defence, that the winning Stallion will serve during this season, at a fee not exceeding £3 per mare, 10 approved (vide (e)) half-bred mares, not the property of the owner of the Stallion. Such mares must have a veterinary certificate stating that they are free from hereditary diseases.
- (e) An approved mare shall be one whose owner produces a certificate as to suitability from the Assistant Director of Remounts, District Headquarters, Victoria Barracks, Melbourne, to whom owners should apply for particulars.
- (f) The winner will not be eligible to compete for a premium in another State under a period of 12 months from the date of this Show.

CHAMPION PRIZES OF AUSTRALIA.

Thoroughbred Stallion (2 years old or over)—Government Certificate and Society's Rosette.

Reserve Champion Thoroughbred Stallion—Society's Rosette.

Thoroughbred Mare or Filly (2 years old or over)—Government Certificate and Society's Rosette.

Reserve Champion Thoroughbred Mare or Filly—Society's Rosette.

Section 7—Trotters.

Steward: J. B. PEARSON, Esq.

Stallions over two years of age, and Mares three years old and over, must have their Entry Tickets stamped "Pass to the Ring" by a Government Veterinary Officer before entering the Arena.

Examinations on Saturday, 17th September, commencing at 1.30 p.m.

I NDASIA TOOTH CREAM
 ANTISEPTIC. DEODORANT

CLASS.

41. Stallion (driven in a sulky or buggy)—First prize, £15; second prize, £5; third prize, £2. Entry fee £2, Members £1.

- 232 Alfred R. B. Guest, "Mauri Gip" (72,707), bay, foaled 10th October, 1917, bred by A. Guest, s Mauritius, d Gip, s of d Almont.
 233 A. G. Hunter, "Admiral Wood," brown, foaled 1911, bred by H. Hendrickson (N.Z.), s Wildwood Junior, d D.I.C., s of d Young Irvington.
 234 A. G. Hunter, "Harry Alto," bay, foaled 1909, bred by R. Hunter, s Honest Harry, d Dixie Anna, s of d Dixie Alto (imp.).
 235 W. E. J. Craig, "Marcus," black, foaled 11th November, 1911, bred by N. Jones, s Mauritius, d Daisy, s of d Osterley.
 230 G. Anderson, "King Osterley 'A,'" brown, aged, bred by exhibitor, s James Osterley, d Jessica, s of d Off Color.
 237 M. E. McMurtrie, "Delavan," bay, 6 years, bred by A. R. Tewksbury, s Delavan Chimes, d Kitty, s of d Van Cleve (imp.).
 238 M. E. McMurtrie, "Don Abbey," bay, 7 years, bred by F. White, s Abbey Bells (imp.), d Vin Don, s of d Willie Whips (imp.).
 239 M. Stephenson, "Oscar Asche," chestnut, foaled 1916, s Otahuhu, s of d Carbineer.
 240 Belmont Stud Farm, "Bonnie Voyage," black, foaled October, 1913, bred by exhibitors, s First Voyage, d Blonde Grattan, s of d Grattan.
 241 A. E. Hardy, "Royal Rufus," chestnut, foaled 12th September, 1917, bred by exhibitor, s Royal Sovereign, d Psyche, s of d Taffy.
 242 Will. H. Whitbourn, "Emulator Junior," brown, foaled 1904, bred by R. G. Keys, s Emulator, d Jennie, s of d Young Helmet.
 243 L. A. Harper, "Royal Mint," chestnut, foaled 1915, bred by exhibitor, s Royal Sovereign, d Royal Lady, s of d Directway (imp.).

CLASS.

42. Colt, 3 years old (driven in a sulky or buggy)—First prize, £5; second prize, £2; third prize, £1. Entry fee 16/-, Members 10/-.

- 244 Donald Murchison, "Safe Voyage," black, foaled 25th October, 1918, bred by William Dunstan, s Bonny Voyage, d Hilda, s of d Governor Tracey.
 245 T. J. and P. F. Morris, "Tommy Alto," chestnut, foaled September, 1918, bred by A. G. Hunter, s Harry Alto, d Midi, s of d Midlothian.
 246 A. E. Kay, "Oakwood Boy" (1146), bay, foaled 1918, bred by F. Whiting, s Oakwood, d Bal Gal, s of d Bally Golly.
 247 L. A. Harper, "Dandy Direct," brown, foaled 1918, bred by exhibitor, s Directway (imp.), d Quamby, s of d Honesty (imp.).
 248 John Isaac, "Jimmy Direct," bay, foaled 20th October, 1918, bred by exhibitor.
 249 G. H. Alford, "Metal Bells," bay, foaled November, 1918, bred by W. Pharoah, s Gospel Bells, d Firestone Mare.

CLASS.

43. Colt, 2 years old—First prize, £3; second prize, £2; third prize, £1. Entry fee 10/-, Members 7/-.

- 250 A. G. Hunter, "Northwood," brown, foaled 1919, bred by exhibitor, s Harry Alto, d Miss Whips, s of d Willie Whips (imp.).
 251 F. Siebel, "Bon Vivant," chestnut, foaled 11th October, 1919, bred by exhibitor, s Bonnie Voyage, d Soprano, s of d Emulator.
 252 John Phylard, "Pronto Bells," black, foaled October, 1919, bred by George Phipps, s Don Pronto, d May Bells.
 253 L. A. Harper, "Medico," chestnut, foaled 1919, bred by exhibitor, s Royal Mint, d Molly, s of d Honesty (imp.).

INDASIA TOOTH CREAM
 ANTISEPTIC, DEODORANT

THE YORKSHIRE INSURANCE CO LTD
THE LEADING LIVE STOCK CO IN THE WORLD
 FULL PARTICULARS APPLY AT OFFICE ON SHOW GROUND OR 30 QUEEN ST

28

TROTTERS.

- 254 John Isaac, "Bonnie Styles," black, foaled 28th October, 1919, bred by exhibitor.
 255 G. H. Alford, "Fire Bells," bay, foaled October, 1919, bred by W. Pharoah, s Gospel Bells, d Firestone Mare.

CLASS.

- 44. Colt, 1 year old**—First prize, £3; second prize, £2; third prize, £1. Entry fee 10/-, Members 7/-.

- 256 J. B. Zander, "Duke Mauritius," black, foaled November, 1920, bred by exhibitor, s Mauritius, d Nancy Huon, s of d Judge Huon.
 257 A. G. Hunter, "Elmore," chestnut, foaled 1920, bred by exhibitor, s Harry Alto, d Florrie Alto, s of d Dixie Alto (imp.).
 258 F. Siebel, "Direct Fashion," black, foaled 10th October, 1920, bred by exhibitor, s Fashion Plate, d Melba Direct, s of d Directway (imp.).
 259 W. Sloper, "Harold," bay, foaled 12th October, 1920, bred by exhibitor, s Harold Wilks, s of d Honesty.
 260 E. A. Burrows, "Prohibition," bay, foaled 21st October, 1920, bred by exhibitor, s Osterrose.
 261 G. H. Alford, "Curfew Bells," dark bay, foaled October, 1920, bred by exhibitor, s Gospel Bells, d Kitty Osterley, s of d Osterley.

CLASS.

- 45. Brood Mare** (foaled or in foal), led into ring—First prize, £8; second prize, £2; third prize, £1. Entry fee £1, Members 12/-.

- 262 A. G. Hunter, "Princess Chimes," brown or black, foaled 1912, bred by A. R. Tewkesbury, s Delavin Chimes, d Kitty, s of d Van Cleve (imp.).
 263 Silas Beebe, "Philos," black, aged, s John Osterley.
 264 F. Siebel, "Melba Direct," grey, foaled 1913, bred by W. C. Thomas, s Directway, s of d Harold Osterley.
 265 Alfred R. B. Guest, "Gip," brown, aged, s Almont, d Ella, s of d Granger.
 266 R. A. Smales, "Venus M," black, foaled 1910, bred by J. B. Zander, s Mauritius, d Black Venus, s of d Rajah.
 267 William Goudie, "Lady Grattan," bay, foaled 1914, bred by E. J. Ford, s Grattan Bells, d Lady Ostrich, s of d Osterley.
 268 Thomas Beamish, "Emmie," black, aged, bred by T. H. Bennet, s Emulator.
 269 L. A. Harper, "Royal Lady," chestnut, bred by B. Barker, s Directway (imp.), d Trick, s of d True Blue.

CLASS.

- 46. Mare** (driven in a sulky or buggy)—First prize, £8; second prize, £2; third prize, £1. Entry fee £1, Members 12/-.

- 270 Robert C. Hannah, "Stella Estelle," cream, foaled 1915, s W. W. Estelle (imp.), s of d Playboy.
 271 A. G. Hunter, "Bess Alto," black, foaled 1908, bred by Robert Hunter, s Dixie Alto (imp.), d Katie O, s of d Osterley.
 272 A. G. Hunter, "Haricot," chestnut, foaled 1916, bred by exhibitor, s Harry Alto, d Katie O, s of d Osterley.
 273 J. Walsh, "Lady Redesdale," bay, foaled 1913, bred by Walker Thompson, s Robert Alto, d Nicotine, s of d Honest Harry.
 274 G. H. Alford, "Zolock Maid," black, aged, s Al Zolock.
 275 John Phyland, "Sweet Elmo," brown, foaled October, 1911, bred by P. Miller, s St. Elmo, d Rola.
 276 P. Sullivan, "Modest Tratten," black, foaled 1916, bred by P. Greenaway, s Grattan Bells, d Julia, s of d Ostrich.
 277 G. H. Alford, "Perfect Picture," chestnut, foaled October, 1917, bred by exhibitor, s Moving Picture, d Graceful Bells, s of d Abbey Bells.

GLEN VALLEY TEA
 GIVES SATISFACTION.

THE YORKSHIRE INSURANCE CO. LTD
THE LEADING LIVE STOCK CO. IN THE WORLD
 FULL PARTICULARS APPLY AT OFFICE ON SHOW GROUND OR 30 QUEEN ST

TROTTERS.

29

CLASS.

47. Filly, 3 years old (driven in a sulky or buggy)—First prize, £5; second prize, £2; third prize, £1. Entry fee 16/-, Members 10/-.

278 A. G. Hunter, "Mais," bay, foaled 1918, bred by exhibitor, s Siam, d Dixie Anna, s of d Dixie Alto (imp.).

279 Miss B. Bruce Reid, G.M.V.C., "Bundoora Ladybird," bay, foaled November, 1918, bred by exhibitor, s Mauritius, d Elsa, s of d Osterley.

280 L. A. Harper, "Ladies' Model," bay, foaled 1918, bred by exhibitor, s All Style (imp.), d Royal Lady, s of d True Blue.

CLASS.

48. Filly, 2 years old—First prize, £3; second prize, £2; third prize, £1. Entry fee 10/-, Members 7/-.

281 Robert C. Hannab, "Nellie," chestnut, foaled 3rd September, 1919, bred by exhibitor, s W. W. Estelle (imp.), d Strabella (imp.).

282 A. G. Hunter, "Kew," cream, foaled 1919, bred by exhibitor, s Harry Ross, d Milkieway, s of d Directway (imp.).

283 J. Siebel, "Fashionite," bay, foaled 6th November, 1919, bred by exhibitor, s Fashion Plate, d Honest Jean, s of d Honest Harry.

284 Peter Anderson, "Jessie," bay, foaled 1919, bred by exhibitor, s King Osterley, d Dollie.

285 M. Stray, "Borinda Maid," brown or black, foaled November, 1919, bred by exhibitor, s Malacca, d Kitty, s of d Almont.

CLASS.

49. Filly, 1 year old—First prize, £3; second prize, £2; third prize, £1. Entry fee 10/-, Members 7/-.

286 A. G. Hunter, "Kentucky," bay, foaled 1920, bred by exhibitor, s Harry Alto, d Miss Coronado (imp.), s of d Del Coronado.

287 L. A. Harper, "Moneta," bay, foaled 1920, bred by exhibitor, s Royal Mint, d Quamby, s of d Honesty (imp.).

288 John Isaac, "Lady," bay, foaled 30th October, 1920, bred by exhibitor.

CHAMPION PRIZES OF AUSTRALIA.

Trotting Stallion (2 years old or over)—Government Certificate—and Society's Rosette.

Reserve Champion Trotting Stallion—Society's Rosette.

Trotting Mare or Filly (2 years old or over)—Government Certificate and Society's Rosette.

Reserve Champion Trotting Mare or Filly—Society's Rosette.

Section 8—Hackneys.

Steward: D. STEWART, Esq.

Stallions over two years of age, and Mares three years old and over, must have their Entry Tickets stamped "Pass to the Ring" by a Government Veterinary Officer before entering the Arena.

GLEN VALLEY TEA
 GIVES SATISFACTION.

**8d. a Day BUYS A BLOCK OF WELL-
SELECTED SUBURBAN LAND
Get in Touch with T. M. BURKE.**

39

HACKNEYS.

Examinations on Saturday, 17th September, commencing at 1.30 p.m.

CLASS.

50. **Stallion (led into ring)**—First prize, £5 (of which £1/1/- is presented by Messrs. McComas & Co., Melbourne); second prize, £2; third prize, £1. Entry fee 16/-, Members 10/-.
- 280 Miss B. Bruce Reld, G.M.V.C., "Bundoora Black Leigh," black, foaled 9th October, 1917, bred by exhibitor, s Mauritius, d Queen of the South, s of d Middleton Relish.
- 290 John J. Love, "Gay Gordon," dark chestnut, foaled 1912, bred by C. H. Angus, s Gallant Crompton, d Rusper Midget, s of d Parbold Gordon.
- 291 A. E. Hoadley, "Gwalla Caesar" (imp.), bay, foaled 1907, bred by J. Jones Colwyn, s Julius Caesar II., d Flower Girl (8901), s of d Sir George (778).

CLASS.

51. **Mare (led into ring)**—First prize, £3; second prize, £2; third prize, £1. Entry fee 10/-, Members 7/-.
- 292 A. E. Hoadley, "Manonsoon Blodyn" (imp.), brown, foaled 1906, bred by J. Jones Colwyn, s Powyvale Flyer (332), d Blodwin (286), s of d King Flyer.
- 293 G. H. Alford, "Pearl," bay, foaled September, 1914.

CHAMPION PRIZES OF AUSTRALIA.

Hackney Stallion (2 years old or over)—Government Certificate and Society's Rosette.

Reserve Champion Hackney Stallion—Society's Rosette.

Hackney Mare or Filly (2 years old or over)—Government Certificate and Society's Rosette.

Reserve Champion Hackney Mare or Filly—Society's Rosette.

Section 9—Cobs.

Steward: W. ANDERSON, Esq.

Stallions over two years of age, and Mares three years old and over, must have their Entry Tickets stamped "Pass to the Ring" by a Government Veterinary Officer before entering the Arena.

Examinations on Saturday, 17th September, commencing at 1.30 p.m.

UNION JACK COFFEE
DELICIOUS.

A Splendid FARM for YOU!

SEE T. M. BURKE

COBS.

31

CLASS.

- 52.** Stallion, over 14 and not more than 15 hands—First prize, £5; second prize, £2; third prize, £1. Entry fee 16/-. Members 10/-.

294 J. Lane, "Athlete," chestnut, foaled 27th October, 1917, bred by exhibitor, s The Pedestrian, d Dolly.

295 Miss B. Bruce Reid, G.M.V.C., "Hafren Sensation" (264 W. S. B.), seal brown, aged, bred by D. Pryce (Wales), s Dilham Confidence, d Weston Paulette, s of d Sensation.

CLASS.

- 53.** Welsh Cob Pony Stallion, over 13 hands 2 inches and not more than 14 hands 2 inches—First prize, £5; second prize, £2; third prize, £1. Entry fee 16/-. Members 10/-.

296 Miss B. Bruce Reid, G.M.V.C., "Prince Hafrod," seal brown, foaled 6th November, 1918, bred by exhibitor, s Hafren Sensation, d Welsh Lady (imp.), s of d Cymro Du.

CLASS.

- 54.** Welsh Pony Stallion, not exceeding 13 hands 2 inches—First prize, £5; second prize, £2; third prize, £1. Entry fee 16/-. Members 10/-.

297 Andrew E. Callow, "Prince Que," grey, foaled November, 1914, bred by exhibitor, s Quercus, d Marie, s of d Quandong.

298 A. R. Dalton, "Waratah," bay, foaled 9th November, 1917, bred by exhibitor, s What's Wanted, d Dolly, s of d Dandy Snips.

299 A. T. Noyes and J. J. Griffith, "Robin Hood III." (697 W.S.B.), grey, aged, bred by exhibitor, s Vero (imp.), d Bracelet, s of d Little Wonder.

CLASS.

- 55.** Mare, over 14 and not more than 15 hands—First prize, £3; second prize, £2; third prize, £1. Entry fee 10/-. Members 7/-.

300 L. A. Harper, "Quamby," bay, aged, bred by exhibitor, s Honesty, d Dolly, s of d Palatinus.

301 Miss B. Bruce Reid, G.M.V.C., "Welsh Lady" (imp.), bay, aged, s Cymro Du, d Dyoll Bess, s of d Old Welsh Flyer.

302 Miss B. Bruce Reid, G.M.V.C., "Princess Hafren," black, foaled November, 1918, bred by exhibitor, s Hafren Sensation, d Queen of the South (imp.), s of d Middleton Relish.

CLASS.

- 56.** Welsh Cob Pony Mare, over 13 and not more than 14 hands 2 inches—First prize, £3; second prize, £2; third prize, £1. Entry fee 10/-. Members 7/-.

303 W. G. Hicks, "Butter Fly," brown, bred by G. Peacock, s Berkley Magician.

304 John McFarlane, "Bonnie," black, foaled 1914, bred by exhibitor, s Welsh Flyer, d Texie, s of d Texis.

305 Thomas Bundara, "Retford Joy Step," bay, foaled 1917, bred by Sir Samuel Hordera, s Traveller's Joy (imp.), d Lady Royal, s of d White Star.

UNION JACK COFFEE

DELICIOUS.

Carlton Ale

32

COBS.

- 306 John J. Love, "Lily Joy," bay, foaled 13th October, 1918, bred by Sir Samuel Hordern, s Traveller's Joy, d Lily Briton, s of d Login Briton.
307 John Smith and Sons, "Nelson's Queen," brown, foaled 1917, bred by exhibitors, s Dandy Prince, d Lady Nelson, s of d Nelson.
308 Hehr Bros., "Princess Joy," bay, foaled 1916, bred by A. Hordern, s Traveller's Joy (Imp.) (W.S.B. 333), d Lady Osborne.

CLASS.

57. **Welsh Pony Mare**, not exceeding 13 hands—First prize, £3; second prize, £2; third prize, £1. Entry fee 10/-, Members 7/-.

- 309 Robert W. Crozier, "Chessie," chestnut, foaled 1915, bred by exhibitor, s Every Time, d Bessie, s of d Young Alladin.

CHAMPION PRIZES OF AUSTRALIA.

Cob Stallion (2 years old or over)—Government Certificate and Society's Rosette.

Reserve Champion Cob Stallion—Society's Rosette.

Cob Mare or Filly (2 years old or over)—Government Certificate and Society's Rosette.

Reserve Champion Cob Mare or Filly—Society's Rosette.

Section 10—Ponies.

Steward: W. ANDERSON, Esq.

Stallions over two years of age, and Mares three years old and over, must have their Entry Tickets stamped "Pass to the Ring" by a Government Veterinary Officer before entering the Arena.

Examinations on Saturday, 17th September, commencing at 1.30 p.m.

CLASS.

58. **Pony Stallion**, over 13 and not more than 14 hands, best adapted for getting saddle ponies—First prize, £5; second prize, £2; third prize, £1. Entry fee 16/-, Members 10/-.

- 310 Ian K. Russell, "Sir George," bay, foaled September, 1916, bred by exhibitor, s Royal George 2nd, d Pearl, s of d Royal Robin.
311 John McLure and Son, "Preston Junior," brown, foaled 2nd November, 1908, bred by exhibitors, s Preston, d Minnie, s of d Rover.
312 W. F. Brown, "Young Rys Harold," roan, aged, bred by exhibitor, s Rysharold, d Zoe, s of d King of the Forest.
313 O. Rose, "Sir Harold," red roan, foaled 5th August, 1916, bred by exhibitor, s Young Rys Harold, d Topsy, s of d Sir Wallace.

OATS

JOHN F. GOULDING, 515 Collins Street,
gives highest quotations on sample.

Carlton Ale

PONIES.

33

CLASS.

- 59. Pony Stallion**, over 13 and not more than 14 hands, best adapted for getting harness ponies—First prize, £5; second prize, £2; third prize, £1. Entry fee 16/-, Members 10/-.

- 314 Samuel Thomas Rash, "Sir Goulding," grey.
 315 John P. Hanrahan, "Claymore" (2774), black, aged, s Cock o' the Walk, d Minnie, s of d Tam o' Shanter.
 316 S. and H. Lobb, "Dandy Style," bay, foaled 2nd November, 1916, bred by Stanley R. Lobb, s Stylish Lad, d Dinah, s of d Dandy II.
 317 Robert W. Crozier, "Berkeley Bantam" (75), bay, foaled 1914, bred by F. W. Wiseman, s Berkeley Magician (imp.) (6980 E.H.S.B.), d Etna (imp.) (6599 E.H.S.B.), s of d Santa Cruz (8634 E.H.S.B.).

CLASS.

- 60. Pony Stallion**, over 12 and not more than 13 hands—First prize, £4; second prize, £2; third prize, £1. Entry fee 14/-, Members 8/-.

- 318 Anthony Hordern, "Greylight 2nd," grey, foaled 19th September, 1915, bred by exhibitor, s Greylight (imp.) (80 W.S.B.), d Topsy (imp.), s of d Firebrand.
 319 A. E. Hoadley, "Young Caesar," black, foaled 1918, bred by exhibitor, s Gwalia Caesar (imp.), d Manansoon Blodyn (imp.), s of d Powyvale Flyer (332).
 320 Arthur Sage, "Mont Roy," roany grey, foaled October, 1918, bred by exhibitor, s Maldon, d Jipp, s of d Little Charlie.

CLASS.

- 61. Pony Stallion**, 12 hands or under—First prize, £3; second prize, £2; third prize, £1. Entry fee 10/-, Members 7/-.

- 321 J. Abrahams, "Peter," black, bred by Professor Fenton.

CLASS.

- 62. Shetland Pony Stallion**, 10 hands or under—First prize, £3; second prize, £1. Entry fee 10/-, Members 7/-.

- 322 Miss Lynnette C. Dunstan, "Jimmy Hurrican," black, foaled November, 1920, bred by Mrs. J. Maclellan, s Halcyon (imp.), d Miss Floss of Byth (imp.) (2620), s of d Magician (154).
 323 Mrs. J. Maclellan, "Viking of Methven" (imp.), black, foaled May, 1914, bred by Colonel Smythe, s Selwood of Transy (619), d Virgin of Methven (2774), s of d Monkshood (274).
 324 Mrs. J. Maclellan, "Halcyon" (imp.), black, foaled June, 1908, bred by The Ladies Hope, s Thoreau (392), d Helga (528), s of d Lord o' the Isles (26).
 325 Mrs. J. Maclellan, "Hermes of Shetland Heights," black, foaled October, 1913, bred by exhibitor, s Halcyon (imp.), d Miss Floss of Byth (imp.) (2620), s of d Magician (154).
 326 M. W. Small, "Hesperus of Shetland Heights," black, foaled November, 1920, bred by Mrs. J. Maclellan, s Halcyon (imp.), d Wendy of Shetland Heights, s of d Halcyon (imp.).
 327 M. W. Small, "Hippo of Shetland Heights," black, foaled November, 1920, bred by Mrs. J. Maclellan, s Halcyon (imp.), d Miss Floss of Byth (imp.) (2620), s of d Magician (154).

CLASS.

- 63. Pony Mare** (foaled or in foal), over 13 and not more than 14 hands—First prize, £4; second prize, £2; third prize, £1. Entry fee 14/-, Members 8/-.

- 328 William F. Collings, "Queenie," brown, aged, bred by W. Collings, s Berkeley Magician (imp.), d Floss, s of d Jack Tar.

HAY

JOHN F. GOULDING, 515 Collins Street, buys thousands of tons at highest rates; stacks personally inspected.

CHAFF

JOHN F. GOULDING, 515 Collins Street, specialises. Highest prices obtained; consign to Spencer Street.

34

PONIES.

- 329 William F. Collings, "Bonnie," bay, aged, bred by W. Collings, s Young Rys Harold, d Queenie, s of d Berkeley Magician (imp.).
 330 Mrs. A. Bray, "Sweet Chimes," bay, foaled 22nd October, 1914, bred by exhibitor, s Cathedral Chimes, d Folly, s of d Jack Sprat.
 331 F. Macrae, "Millie," bay, bred by exhibitor, s Royal Jimmy, d Bess.

CLASS.

64. Pony Mare (foaled or in foal), over 12 and not more than 13 hands—First prize, £4; second prize, £2; third prize, £1. Entry fee 14/-, Members 8/-.

No Entry.

CLASS.

65. Pony Mare (foaled or in foal), 12 hands or under—First prize, £3; second prize, £2; third prize, £1. Entry fee 10/-, Members 7/-.

- 332 Anthony Horder, "Milton's Lady Greylight," grey, foaled 11th November, 1916, bred by exhibitor, s Greylight (imp.) (80 W.S.B.), d Little Queenie (imp.), s of d Firebrand.
 333 J. Siebel, "Jessie," chestnut, foaled 25th September, 1914, bred by J. Drydon.

CLASS.

66. Shetland Pony Mare, 10 hands or under—First prize, £3; second prize, £1. Entry fee 10/-, Members 7/-.

- 334 Mrs. J. Maclellan, "Miss Floss of Byth" (imp.), black, foaled May, 1907, bred by the Hon. W. R. Forbes, s Magician (154), d Floss (1675), s of d Bonaparte (168).
 335 Mrs. J. Maclellan, "Judy of Shetland Heights," brown, foaled November, 1914, bred by exhibitor, s Halcyon (imp.), d Jadestone of Knockholt (imp.), s of d Ch. Touchstone (284).
 336 Mrs. J. Maclellan, "Butterfly of Shetland Heights," black, foaled October, 1914, bred by exhibitor, s Halcyon (imp.), d Miss Floss of Byth (imp.) (2620), s of d Magician (154).
 337 M. W. Small, "Winkle of Shetland Heights," black, foaled September, 1917, bred by Mrs. J. Maclellan, s Halcyon (imp.), d Whitesox of Knockholt (imp.), s of d Lightning (381).
 338 M. W. Small, "B.B. of Shetland Heights," black, foaled March, 1919, bred by Mrs. J. Maclellan, s Halcyon (imp.), d Bendis of Shetland Heights, s of d Halcyon (imp.).
 339 M. W. Small, "Blink Bonnie of Shetland Heights," black, foaled September, 1919, bred by Mrs. J. Maclellan, s Halcyon (imp.), d Miss Floss of Byth (2620), s of d Magician (154).
 340 D. M. Connelly, "Little Witch," piebald, foaled 1920, bred by Mrs. J. Maclellan, s Halcyon (imp.), d Winsome of Knockholt, s of d Ch. Cafe Creme (481).
 341 J. Coonerty, "Tiny," bay.

CHAMPION PRIZES OF AUSTRALIA.

Pony Stallion—Government Certificate and Society's Rosette.

Reserve Champion Pony Stallion—Society's Rosette.

Shetland Pony Stallion—Government Certificate and Society's Rosette.

Reserve Champion Shetland Pony Stallion—Society's Rosette.

Pony Mare—Government Certificate and Society's Rosette.

Reserve Champion Pony Mare—Society's Rosette.

Shetland Pony Mare—Government Certificate and Society's Rosette.

Reserve Champion Shetland Pony Mare—Society's Rosette.

GREAT WESTERN CHAMPAGNE SPECIAL RESERVE

Section 11—Saddle Horses and Ponies.

Steward: J. F. FEEHAN, Esq.

(Stallions are not eligible to compete in this Section.)

Where height is stipulated, horses must be measured.

Horses exhibited in Classes 67 and 68 must be geldings or mares, not under four years or over six years of age, and in colour bay, brown, black, chestnut, or dark roan.

Horses competing in Classes 67 and 68 will be judged for conformation, soundness, action, and general suitability for Army purposes.

CLASS.

- 67. Artillery Horse (Wheeler Type),** not less than 15 hands 1 inch or over 15 hands 3 inches; to be shown on the halter. Artillery horses' manes must not be hogged or the legs trimmed—First prize, £7; second prize, £3; third prize, £1. Entry fee £1, Members 12/-.

No Entry.

CLASS.

- 68. Cavalry Remount,** not less than 15 hands 1 inch or over 15 hands 3 inches, able to carry 15 stone under active service conditions; to be shown on the halter—First prize, £7; second prize, £3; third prize, £1. Entry fee £1, Members 12/-.

342 Morton and Little, "First Stuart," chestnut, foaled 1917, bred by Boyd Bros., s Charles Stuart.

CLASS.

- 69. "Novice Hack (14 stone) (Special),** for horses that have not previously won first prize as a hack at a Melbourne Royal Show—First prize, £5; second prize, £2; third prize, £1. Entry fee 16/-, Members 10/-.

343 C. L. Lyon, "Iona," bay, foaled 1915.

344 Miss Lenore Austin, "Rainbow," brown, foaled 1913, bred by John McDonald, s Mountain King.

345 W. B. J. Craig, "Bob," bay, foaled 1915.

346 Owen Martin, "Joker," chestnut, aged.

347 Owen Martin, "Digger," black, aged.

348 J. Walsb, "Master Alto," bay, foaled 1916, bred by exhibitor, s Dixie Alto, d Lady Emma, s of d Emulator.

349 W. H. Lyon, "Fernhill," brown, bred by Whittaker Bros.

350 A. V. Hiskens, "George Armstrong," brown, aged, s George Frederick, d Padlock Mare.

351 T. J. Caffrey, "Silent Lot," bay, 6 years, bred by H. Harris, s Silent Friend, d Young Lottery, s of d Lord Wilton.

352 H. V. McKay, "Acrobat," bay, foaled 1914.

353 Morton and Little, "Dapple," grey, foaled 1914.

354 C. N. Culley, "Boorabinya," brown, aged, s Right Royal, s of d Westerley.

355 R. C. Ibbott, "Rolls Royce," bay.

356 W. T. Mitchell, "Delruda," bay, foaled 1914, bred by J. Hulme, s Deluada s of d Middlemarsh.

357 John McKellar, "The Gift," chestnut, foaled 1913.

*An exhibit may be entered in one ordinary class, and in as many Special Classes as it is eligible to compete.

IRVINE'S "Three Star" Pure Grape Brandy

Foster's Lager

36

SADDLE HORSES AND PONIES.

CLASS

70. Hack (14 stone)—First prize, £7, of which £3/3/- is presented by the Australasian United Steam Navigation Co., Melbourne; second prize, £3; third prize, £1. Entry fee £1, Members 12/-.

- 358 C. L. Lyon, "Iona," bay, foaled 1915.
- 359 W. G. Hicks, "Mazeppa," grey, foaled 1915, s Bundook.
- 360 A. V. Hiskens, "George Armstrong," brown, aged, s George Frederick, d Padlock Mare.
- 361 T. J. Caffrey, "Silent Lot," bay, foaled 1915, bred by H. Harris, s Silent Friend, d Young Lottery, s of d Lord Wilton.
- 362 H. V. McKay, "Acrobat," bay, foaled 1914.
- 363 C. N. Culley, "Boorabinya," brown, aged, s Right Royal, s of d Westerley.
- 364 A. C. Desailly, "Oh Boy," chestnut, foaled 1914, bred by G. Robertson, s Scot Free.
- 365 R. C. Ibbott, "Rollys Royce," bay.
- 366 Mr. and Mrs. A. A. Laidlaw, "Walt and See," grey, aged, s Grey Royal.
- 367 W. T. Mitchell, "Delruda," bay, foaled 1914, bred by J. Hulme, s Deluada, s of d Middlemarsh.

CLASS.

71. *Novice Hack (12 stone) (Special), for horses that have not previously won first prize as a hack at a Melbourne Royal Show—First prize, £5; second prize, £2; third prize, £1. Entry fee 16/-, Members 10/-.

- 368 N. Gillett, "Pickarde," black, foaled 1915, s Comedy King.
- 369 W. A. Jones, "Valkyrie," brown, foaled 1915.
- 370 C. L. Lyon, "Snowy Bega," grey.
- 371 Miss Lenore Austin, "Rainbow," brown, foaled 1913, bred by John McDonald, s Mountain King.
- 372 W. J. Clarke, "Planet," bay, foaled 1914.
- 373 Dickson W. Heaney, "Pleasure," bay, foaled 1915, s Benz.
- 374 O. M. Riggall, "Grey Steele," grey.
- 375 Dr. A. E. Syme, "Burrowye," bay, aged, s Bundook, d Clearlight, s of d Sunrise.
- 376 R. E. Gardiner, "Starlight," black, foaled October, 1915, bred by R. C. Greaves, s Flying Star, d Queenie.
- 377 R. E. Gardiner, "Silver Prince," grey, foaled 1916, bred by W. McCraw, s Firestone, d Midge.
- 378 Owen Martin, "Sunbeam," chestnut, aged.
- 379 J. Walsh, "Master Alto," bay, foaled 1916, bred by exhibitor, s Dixie Alto, d Lady Ema, s of d Emulator.
- 380 W. H. Lyon, "Jazz," brown, bred by Whittaker Bros.
- 381 W. G. Macalister, "Merve Lot," chestnut, s Quick Merve, d Lot.
- 382 J. Coonerty, "Shamrock," bay, bred by Allen.
- 383 Victorian Police Department, "Chu Chin Chow," chestnut, 8 years, s True Scott.
- 384 Executors late John Drane, "Barney," bay, foaled 8th August, 1916, bred by exhibitors, s Maltfield, d Mollie.
- 385 Mrs. E. Lithgow, "Lancer," brown, s Wootan.
- 386 Morton and Little, "Dapple," grey, foaled 1914.
- 387 Mr. and Mrs. A. A. Laidlaw, "They All Say," grey, foaled 1916, s Sureity.
- 388 W. T. Mitchell, "Arcot," bay, foaled 1914, bred by M. Ryan.
- 389 Department of Agriculture, "Faithful," bay, foaled 1st November, 1916, bred by exhibitors, s Pilgrim's Way, d Virtue.
- 390 Thomas Dwyer, "The Dux," bay.

*An exhibit may be entered in one ordinary class and in as many Special Classes as it is eligible to compete.

Foster's Lager



MOFFAT'S

THE HOUSE OF QUALITY

GENTS' TAILORING DEPT.



Sac Suits

In English, Scotch,
—and Australian—
Tweeds.

To Order from

5 Gns.

In All Wool Cheviot
Indigo Serge—Ideal
for Country Wear.

From

5 Gns.

English Worsteds
Cashmeres, etc., at

7 Gns.

Riding Breeches and
Jodapurs a Specialty

ROBERTSON & MOFFAT PTY. LTD. BOURKE ST., MELBOURNE

IRVINE'S GREAT WESTERN WINES

38

SADDLE HORSES AND PONIES.

CLASS

72. Hack (12 stone)—First prize, £7, of which £5/5/- is presented by the London Bank, Melbourne; second prize, £3; third prize, £1. Entry fee £1, Members 12/-.

- 391 N. Gillett, "Pickarde," black, foaled 1915, s Comedy King.
- 392 W. A. Jones, "Valkyrie," brown, foaled 1915.
- 393 C. L. Lyon, "Cooper," bay, foaled 1914.
- 394 Miss Lenore Austin, "Rainbow," brown, foaled 1913, bred by John McDonald, s Mountain King.
- 395 Dr. A. E. Syme, "Burrowye," bay, aged, s Bundook, d Clearlight, s of d Sunrise.
- 396 W. H. Lyon, "Jazz," brown, bred by Whittaker Bros.
- 397 W. G. Macalister, "Merve Lot," chestnut, s Quick Merve, d Lot.
- 398 J. Coourty, "Shamrock," bay.
- 399 Victorian Police Department, "Chu Chin Chow," chestnut, 8 years, s True Scott.
- 400 Executors late John Drane, "Barney," bay, foaled 8th August, 1916, bred by exhibitors, s Maltfield, d Mollic.
- 401 Morton and Little, "Dapple," grey, foaled 1914.
- 402 Mr. and Mrs. A. A. Laidlaw, "Denial," grey, aged, bred by J. F. Kirby, s Daniel, d Lady Grey.
- 403 W. T. Mitchell, "Noel," bay, foaled 1913, bred by J. Pierce, s Bundook, d Sailorette, s of d Saverlake.
- 404 Department of Agriculture, "Faithful," bay, foaled 1st November, 1916, bred by exhibitors, s Pilgrim's Way, d Virtue.
- 405 Thomas Dwyer, "The Dux," bay.

CLASS

73. Hack (10 stone)—First prize, £5; second prize, £2; third prize, £1. Entry fee 16/-, Members 10/-.

- 406 C. L. Lyon, "Manero Boy," brown, foaled 1915.
- 407 A. Ferrin, "Undine," black, foaled 1913, s St. Swyelyn.
- 408 Gus. Powell, "Saunterer," bay, aged.
- 409 O. M. Riggall, "Grey Steele," grey.
- 410 R. E. Gardiner, "Silver Boy," grey, foaled 1916.
- 411 John Clohesy, "Mahomet," black, 6 years.
- 412 Mrs. W. G. Macalister, "Pilgrim," chestnut.
- 413 Morton and Little, "Bubbles," brown, foaled 1914.
- 414 Morton and Little, "Grey Dawn," grey, foaled 1914.
- 415 Morton and Little, "Windsor," brown, foaled 1915.
- 416 E. Raphael, "Winna," bay, aged.
- 417 A. C. Desailly, "Scandal," chestnut, foaled 1917, bred by L. Murray, s Little Pos, d Stud Book Mare.
- 418 A. C. Desailly, "Grumpy," bay, foaled 1914, bred by Hon. Winter Cooke, s Fakreddin (imp.).
- 419 Miss Fairlie Hagenauer, "Surprise," brown, foaled 1916, bred by W. Vance, s Dohbi, d Fuss.
- 420 Mr. and Mrs. A. A. Laidlaw, "Goldredge," brown, aged, bred by C. McCulloch, s Ostrate, d Cartell, s of d Pilgrim's Progress.
- 421 Mr. and Mrs. A. A. Laidlaw, "Some Mistake," grey, foaled 1915, bred by H. McKinnon, s Last Mistake, d The Queen.
- 422 W. T. Mitchell, "Arcot," bay, foaled 1914, bred by M. Ryan.

CLASS

74. *Novice Lady's Hack (to be ridden by an equestrienne when judged and on parade) (Special). For horses that have not previously won first prize as a hack at a Melbourne Royal Show—First prize, £5; second prize, £2; third prize, £1. Entry fee 16/-, Members 10/-.

- 423 N. Gillett, "Pickarde," black, foaled 1915, s Comedy King.
- 424 W. A. Jones, "Valkyrie," brown, foaled 1915.

*An exhibit may be entered in one ordinary class and in as many Special Classes as it is eligible to compete.

PERFECTION CUT OR TOBACCO
PLUG

GREAT WESTERN Port, Sherry, Quinine, &c.

SADDLE HORSES AND PONIES.

39

- 425 C. L. Lyon, "Iona," bay, foaled 1915.
- 426 Miss Lenore Austin, "Rainbow," brown, foaled 1913, bred by John McDonald, s Mountain King.
- 427 Dickson W. Heaney, "Pleasure," bay, foaled 1915, s Benz.
- 428 O. M. Riggall, "Grey Steele," grey.
- 429 Dr. A. E. Syme, "Burrowye," bay, aged, s Bundook, d Clearlight, s of d Sunrise.
- 430 W. H. Lyon, "Jazz," brown, bred by Whittaker Bros.
- 431 Miss Bonnie Kirkby, "Bonnie Lass," grey, foaled 1917, s Pasha Son.
- 432 Mrs. W. G. Macalister, "Pilgrim," chestnut.
- 433 Victorian Police Department, "Chu Chin Chow," chestnut, 8 years, s True Scott.
- 434 Executors late John Drane, "Barney," bay, foaled 8th August, 1916, bred by exhibitors, s Maltfield, d Mollie.
- 435 A. V. Hiskens, "George Armstrong," brown, aged, s George Frederick, d Padlock Mare.
- 436 Morton and Little, "Bubbles," brown, foaled 1914.
- 437 Morton and Little, "Grey Dawn," grey, foaled 1914.
- 438 Morton and Little, "Dapple," grey, foaled 1914.
- 439 A. C. Desailly, "Grumpy," bay, foaled 1914, bred by Hon Winter Cooke, s Fakreddin (imp.).
- 440 A. C. Desailly, "Scandal," chestnut, foaled 1917, bred by L. Murray, s Little Pos, d Stud Book Mare.
- 441 A. C. Desailly, "Aviator," bay, foaled 1915, bred by Hon. Winter Cooke, s Mount Palm.
- 442 Miss Fairlie Hagenauer, "Surprise," brown, foaled 1916, bred by W. Vance, s Dohbi, d Fuss.
- 443 Mr. and Mrs. A. A. Laidlaw, "They All Say," grey, foaled 1916, s Surelty.
- 444 Mr. and Mrs. A. A. Laidlaw, "Goldredge," brown, aged, bred by C. McCulloch, s Onrate, d Cartell, s of d Pilgrim's Progress.
- 445 W. T. Mitchell, "Delruda," bay, foaled 1914, bred by J. Hulme, s Deluada, s of d Middlemarsh.
- 446 W. T. Mitchell, "Arcot," bay, foaled 1914, bred by M. Ryan.
- 447 John McKellar, "The Gift," chestnut, foaled 1913.
- 448 Miss B. Palfreyman, "Gariel," bay, foaled 22nd September, 1916, s Guarantee, d Sheila-Wee.
- 449 Thomas Dwyer, "The Dux," bay.

CLASS

- 75. *Lady's Hack (to be ridden by an equestrienne when judged and on parade) (Special)—First prize, £7, of which £5/5/- is presented by the English, Scottish and Australian Bank, Melbourne; second prize, £3; third prize, £1. Entry fee £1, Members 12/-.

- 450 N. Gillett, "Pickarde," black, foaled 1915, s Comedy King.
- 451 W. A. Jones, "Valkyrie," brown, foaled 1915.
- 452 C. L. Lyon, "Iona," bay, foaled 1915.
- 453 C. L. Lyon, "Cooper," bay, foaled 1914.
- 454 C. L. Lyon, "Manero Boy," brown, foaled 1915.
- 455 Miss Lenore Austin, "Rainbow," brown, foaled 1913, bred by John McDonald, s Mountain King.
- 456 W. G. Hicks, "Mazeppa," grey, foaled 1915, s Bundook.
- 457 Dr. A. E. Syme, "Burrowye," bay, aged, s Bundook, d Clearlight, s of d Sunrise.
- 458 Mrs. W. G. Macalister, "Pilgrim," chestnut.
- 459 Victorian Police Department, "Chu Chin Chow," chestnut, aged, s True Scott.
- 460 Executors late John Drane "Barney," bay, foaled 8th August, 1916, bred by exhibitors, s Maltfield, d Mollie.
- 461 A. V. Hiskens, "George Armstrong," brown, aged, s George Frederick, d Padlock Mare.

*An exhibit may be entered in one ordinary class and in as many Special Classes as it is eligible to compete.

PERFECTION CUT OR PLUG **TOBACCO**

COLONIAL MUTUAL FIRE OFFICE

OFFICE AT
SHOWGROUNDS

LIVE STOCK

60 MARKET ST.
MELBOURNE

40

SADDLE HORSES AND PONIES.

- 402 Morton and Little, "Dapple," grey, foaled 1914.
- 463 Miss Fairlie Hagenauer, "Surprise," brown, foaled 1916, bred by W. Vance, s Dohbi, d Fuss.
- 464 Mr. and Mrs. A. A. Laidlaw, "Denial," grey, aged, bred by J. F. Kirby, s Daniel, d Lady Grey.
- 465 Mr. and Mrs. A. A. Laidlaw, "They All Say," grey, foaled 1916, s Sureity.
- 466 W. T. Mitchell, "Arcot," bay, foaled 1914, bred by M. Ryan.
- 467 W. T. Mitchell, "Noel," bay, foaled 1913, bred by J. Pierce, s Bundook, d Sailorette, s of d Savernake.
- 468 W. T. Mitchell, "Delruda," bay, foaled 1914, bred by J. Hulme, s Deluada, s of d Middlemarsh.
- 469 Miss B. Palfreyman, "Gariel," bay, foaled 22nd September, 1916, s Guarantee, d Sheila-Wee.
- 470 Thomas Dwyer, "The Dux," bay.

CLASS.

76. Gentleman's Cob (15 hands or under, up to 15 stone)—First prize, £5, of which £3/3/- is presented by Messrs. Ball & Welch Pty. Ltd.; second prize, £2; third prize, £1. Entry fee 16/-, Members 10/-.

- 471 W. E. J. Craig, "Bob," bay, foaled 1915.
- 472 S. Whiteside, "Don," foaled 1916.
- 473 R. E. Gardiner, "Starlight," black, foaled 1915, bred by R. C. Greaves, s Flying Star, d Queenie.
- 474 Peter Dunbar, "Star," bay, bred by C. Whittakers.
- 475 McMillan Bros., "Calder," piebald, bred by A. McMillan.

CLASS.

77. *Pair of Hacks (to be ridden by a lady and a gentleman) (Special)—First prize, £5; second prize, £2. Entry fee 16/-, Members 10/-.

- 476 C. L. Lyon, "Cooper" and "Iona," bays.
- 477 A. V. Hiskens and Dr. A. E. Syme, "Burrowye" and "George Armstrong," bays, aged.
- 478 Mr. and Mrs. A. A. Laidlaw, "Goldredge," bay, aged, bred by C. McCulloch, s Onate, d Cartell, and Miss Lenore Austin, "Rainbow," brown, foaled 1913, bred by John McDonald, s Mountain King.
- 479 W. H. Lyon, "Fernhill" and "Jazz," browns, bred by Whittaker Bros.
- 480 Mrs. W. G. Macalister, "Pilgrim" and "Merve Lot," chestnuts.
- 481 A. C. Desailly, "Grumpy" and "Aviator," bays.
- 482 Mr. and Mrs. A. A. Laidlaw, "Wait and See" and "Denial," greys.
- 483 W. T. Mitchell, "Noel" and "Delruda," bays.

CLASS.

78. *Best Saddle Horse (Special)—Prize, £5. Entry fee, 14/-, Members 8/-.

- 484 C. L. Lyon, "Iona," bay, foaled 1915.
- 485 C. L. Lyon, "Cooper," bay, foaled 1914.
- 486 C. L. Lyon, "Manero Boy," brown, foaled 1915.

*An exhibit may be entered in one ordinary class and in as many Special Classes as it is eligible to compete.

**YOU TAKE NO RISKS WHEN YOU
BUY YOUR HOUSE Through T. M. BURKE**

COLONIAL MUTUAL FIRE OFFICE

OFFICE AT
SHOWGROUNDS

LIVE STOCK

60 MARKET ST.
MELBOURNE

SADDLE HORSES AND PONIES.

41

- 487 Miss Lenore Austin, "Rainbow," brown, foaled 1913, bred by John McDonald, s Mountain King.
 488 W. G. Hicks, "Mazeppa," grey, foaled 1915, s Bundook.
 489 Dr. A. E. Syme, "Burrowye," bay, aged, s Bundook, d Clearlight, s of d Sunrise.
 490 John Clohesy, "Mahomet," black, 6 years.
 491 Victorian Police Department, "Chu Chin Chow," chestnut, 8 years, s True Scott.
 492 A. V. Hiskens, "George Armstrong," brown, aged, s George Frederick, d Padlock Mare.
 493 H. V. McKay, "Acrobat," bay, foaled 1914.
 494 Miss Fairlie Hagenauer, "Surprise," brown, foaled 1916, bred by W. Vance, s Dohbi, d Fuss.
 495 Mr. and Mrs. A. A. Laidlaw, "Wait and See," grey, aged, s Grey Royal.
 496 Mr. and Mrs. A. A. Laidlaw, "Denial," grey, aged, bred by J. F. Kirby, s Daniel, d Lady Grey.
 497 W. T. Mitchell, "Noel," bay, foaled 1913, bred by J. Pierce, s Bundook, d Sailorette, s of d Savernake.
 498 W. T. Mitchell, "Delruda," bay, foaled 1914, bred by J. Hulme, s Deluada, s of d Middlemarsh.
 499 Thomas Dwyer, "The Dux," bay.

CLASS

- 79. Pony Mare or Gelding**, not exceeding 13 hands (when judged and on parade to be ridden by girl not more than 15 years of age)—First prize, £3; second prize, £2; third prize, £1. Entry fee 10/-, Members 7/-.

- 500 John P. Hanrahan, "C.F.M.," black, foaled 1917, bred by exhibitor, s Claymore (2774), d Queenie, s of d Len-Rose.
 501 Alfred A. Mitchell, "Don," black, foaled 1913.
 502 Frances J. Hughes, "Gipsy," black, 6 years, bred by John R. Whitehead.
 503 L. King, "Trixie," bay, 6 years, bred by exhibitor, s Royal Jimmie, d Topsy.
 504 Morton and Little, "Peggy," grey, foaled 1915.
 505 Reginald E. Gardiner, "Kitty," red roan, foaled 1916, bred by C. Greaves, s Hero.

CLASS

- 80. Pony Mare or Gelding**, not exceeding 13 hands (when judged and on parade to be ridden by boy not more than 14 years of age)—First prize, £3; second prize, £2; third prize, £1. Entry fee 10/-, Members 7/-.

- 506 Lennie Purdy, "Bonny Lane," bay, foaled 1915, bred by exhibitor, s Sylvian King, d Bonny Queen.
 507 R. E. Gardiner, "Dot," bay, foaled 1917, bred by Greaves Bros., s Hero, d Lady.
 508 H. McGrath, "Tommy," bay, foaled 1919.
 509 G. Morris, "Edna," brown or black, aged.
 510 A. C. Desailly, "Toodles," grey, aged.
 511 C. T. Trew, "Balintore," brown, aged, bred by T. McGrath.
 512 James R. Sadler, "Rona," roan, foaled 1915.
 513 W. Taylor, "Cooita," grey.

Your SUBURBAN LAND Investments

WILL BE SUCCESSFUL

If you get in touch with T. M. BURKE

FARMERS CALL AT
GIPPSLAND & NORTHERN CO-OPERATIVE CO. LTD.

Head Office—492 Flinders Lane.

Stock Office—527 Collins Street

42

SADDLE HORSES AND PONIES.

CLASS

81. Pony Mare or Gelding, not exceeding 11 hands (when judged and on parade to be ridden by boy or girl not more than 14 years of age)—First prize, £3; second prize, £2; third prize, £1. Entry fee 10/-, Members 7/-.

514 Lennie Purdy, "Rosy Lane," bay, foaled 1918, bred by exhibitor, s Commodore, d Bonny Lane.

515 J. W. Doherty, "Dot," brown, aged.

CLASS

82. Polo Pony, 14 hands 2 inches or under—First prize, £3; second prize, £2; third prize, £1. If Polo Club's certificate of height be produced, pony will not need to be measured. Entry fee 10/-, Members 7/-.

516 George Crinnion, "Mickey," bay, foaled 1915, bred by Alistair Clark, s Snowshoes, d N.Z. Polo mare.

517 F. W. Bowden and J. G. McKenzie, "Creamy," cream, aged.

518 Thomas Bundara, "Grey Cloud," grey, foaled 1913, bred by Philip Russell, s Berridale, d Grey Lady.

519 W. G. Macalister, "Lady De Wet," cream, s De Wet, d Lady.

520 Auburn D. Callow, "Cesar," grey, foaled November, 1914, bred by A. E. Callow, s Quercus, d Mabel, s of d Warrior 2nd.

521 John Smith and Sons, "Trixie," brown, 6 years, bred by exhibitor, s Tracey, d Dinah.

522 B. R. Twomey, "Glad Eye," bay.

523 H. Crozier, "Spark," chestnut, aged.

524 Thomas Beamish, "Fairy," grey, 6 years.

525 A. C. Desailly, "The Whisperer," grey.

526 N. S. Allen, "Glitters," grey.

527 Thomas Dwyer, "Toowoomba," black.

CLASS

83. Pony Mare or Gelding, over 14 hands and not over 14 hands 2 inches—First prize, £3, of which £1/1/- is presented by Messrs. Connibere Bros., Melbourne; second prize, £2; third prize, £1. Entry fee 10/-, Members 7/-.

528 W. G. Hicks, "Velo," bay, foaled 1916, bred by J. Bowden, s Norfolk Style.

529 Miss B. Bruce Reid, G.M.V.C., "Top Notch," brown, aged, bred by A. Clarke.

530 W. J. Clarke, "Planet," bay, foaled 1915.

531 Owen Martin, "Maori Queen," black, aged.

532 J. Coonerty, "Ladybird," grey.

533 W. M. Black, "Gay Lady," chestnut, foaled 2nd November, 1917, bred by exhibitor, s Gay Gordon, d Peggie, s of d Sherlock Holmes.

534 Henry Robertson, "Little Ida," bay, bred by O'Keefe, s Footway, s of d Abercorn.

535 T. E. Cullen, "Folly," bay, foaled 20th October, 1916, s All Green, d Dolly.

536 J. Hickey, "Milo," bay, foaled 1914, s The Welshman.

537 A. C. Desailly, "Aviator," bay, foaled 1915, bred by Hon. Winter Cooke, s Mount Palm.

CLASS

84. Pony Mare or Gelding, over 13 hands 2 inches and not over 14 hands—First prize, £3; second prize, £2; third prize, £1. Entry fee 10/-, Members 7/-.

538 McIlwain & Jackson, "Lady Roslyn," brown, foaled 1917, bred by exhibitors, s Lord Roslyn, d Leila, s of d Firelock.

INDASIA TOOTH CREAM
ANTISEPTIC, DEODORANT

SADDLE HORSES AND PONIES.

43

- 539 Miss B. Bruce Reid, G.M.V.C., "Firefly," bay, foaled 1915, bred by R. Crozier, s Every Time.
 540 M. J. Curtis, "Ettie," black, foaled 1913, s Royal Jimmy, d Ettie.
 541 C. T. Trew, "Billee," brown, aged, bred by A. Malcolmson.
 542 Mr. and Mrs. A. A. Laidlaw, "Guess Again," chestnut, foaled 1915.
 543 Owen Martin, "Vision," chestnut, aged.
 544 J. R. Glenn, "See Saw," bay, foaled 1914.
 545 J. R. Glenn, "Lord Grey," grey, foaled 1914.

CLASS

- 85. Pony Mare or Gelding, over 13 hands and not over 13 hands 2 inches—First prize, £3; second prize, £2; third prize, £1. Entry fee 10/-, Members 7/-.**

- 546 W. G. Hicks, "Highland Laddie," grey, aged, bred by M. Lane, s Young Suava.
 547 Miss Nel. Wimpole, "Bundoora Trixie," chestnut, foaled November, 1915, bred by Miss B. Bruce Reid, s Every Time, d Elsa, s of d Osterley.
 548 R. E. Gardiner, "Tim," bay or brown, foaled 1917, bred by exhibitor, s Hero, d Dolly.
 549 R. E. Gardiner, "Bluebell," grey, foaled 1917, bred by Greaves Bros., s Hero.
 550 R. E. Gardiner, "Queenie," bay, foaled 1915, bred by exhibitor, s Hero, d Dolly.
 551 Hugh Thompson, "Kitty," grey, foaled 1916, bred by W. C. Greaves, s Young Hero.
 552 John Smith & Sons, "Victory," bay, 5 years, bred by exhibitor, s Every Time, d Dinah.
 553 Henry Robertson, "Darby," black, bred by Grant.
 554 Morton & Little, "Topsy," grey, foaled 1915.
 555 N. S. Allen, "D.W.," bay.
 556 C. T. Trew, "Tim," brown, aged, bred by C. T. Lucas.

CLASS

- 86. Pony Mare or Gelding, over 12 hands 2 inches and not over 13 hands—First prize, £3; second prize, £2; third prize, £1. Entry fee 10/-, Members 7/-.**

- 557 Miss B. Bruce Reid, G.M.V.C., "Wildfire," chestnut, foaled 1916, bred by W. Johnston, s Every Time.
 558 F. W. Bowden & J. G. McKenzie, "Chum," bay, aged.
 559 F. W. Bowden & J. G. McKenzie, "Colin," bay, aged.
 560 R. E. Gardiner, "General," bay, foaled 1916, bred by Greaves Bros., s Hero.
 561 Master G. G. Macalister, "Bubbles," black, s Tom Thumb, d Darky.
 562 C. T. Trew, "Fairy," brown, aged.

CLASS

- 87. Pony Mare or Gelding, not exceeding 12 hands 2 inches—First prize, £3; second prize, £2; third prize, £1. Entry fee 10/-, Members 7/-.**

- 563 Miss Violet Powell, "Mahranee," grey, aged.
 564 R. E. Gardiner, "Topsy," roan, foaled 1917, bred by Greaves Bros., s Hero.
 565 A. C. Desailly, "Bunny Hug," brown, aged, bred by Mr. Hoare, s Dandy Jack.
 566 Henry Robertson, "Fairy," black.
 567 C. T. Trew, "Larry," black, aged, bred by Stephenson.
 568 F. Macrae, "Gay Lad," black, foaled 1915, bred by exhibitor, s Royal Jimmy, d Dolly.

INDASIA TOOTH CREAM
 ANTISEPTIC, DEODORANT

UNION JACK COFFEE

DELICIOUS.

44

SADDLE HORSES AND PONIES.

CLASS

88. *Best Saddle Pony—Special prize, £5. Entry fee 14/-, Members 8/-.

- 569 McIlwain & Jackson, "Lady Roslyn," brown, foaled 1917, bred by exhibitors, s Lord Roslyn, d Lella, s of d Firelock.
 570 Lennie Purdy, "Bonny Lane," bay, foaled 1915, bred by exhibitor, s Sylvian King, d Bonny Queen.
 571 Lennie Purdy, "Rosy Lane," bay, foaled 1918, bred by exhibitor, s Commodore, d Bonny Lane.
 572 W. G. Hicks, "Velo," bay, foaled 1916, bred by J. Bowden, s Norfold Style.
 573 Miss B. Bruce Reid, G.M.V.C., "Top Notch," brown, aged, bred by A. Clarke.
 574 Miss Nel Wimpole, "Bundoora Trixie," chestnut, foaled November, 1915, bred by Miss B. Bruce Reid, s Every Time, d Elsa, s of d Osterley.
 575 W. Fox, "Jimmy," chestnut, foaled 1915, s Norfolk Swell.
 576 M. J. Curtis, "Ettie," black, foaled 1913, s Royal Jimmy, d Ettie.
 577 F. W. Bowden & J. G. McKenzie, "Chum," bay, aged.
 578 F. W. Bowden & J. G. McKenzie, "Colin," bay, aged.
 579 Hugh Thompson, "Kitty," grey, foaled 1916, bred by W. C. Greaves, s Young Hero.
 580 Frederick Barker, "Dulcie," chestnut.
 581 Auturn D. Callow, "Ceasar," grey, foaled November, 1914, bred by A. E. Callow, s Quercus, d Mabel, s of d Warrior 2nd.
 582 A. C. Desailly, "Aviator," bay, foaled 1915, bred by Hon. Winter Cooke, s Mount Palm.
 583 A. C. Desailly, "Bunny Hug," brown, aged, bred by Mr. Hoare, s Dandy Jack.
 584 A. C. Desailly, "The Whisperer," grey, aged.
 585 C. T. Trew, "Gibson," bay, aged, bred by C. E. Parsons.
 586 Mr. & Mrs. A. A. Laidlaw, "Guess Again," chestnut, foaled 1915.
 587 James R. Sadler, "Rona," roan, foaled 1915.
 588 John McKellar, "Romance," black, foaled 1914.
 589 J. R. Glenn, "See Saw," bay, foaled 1914.
 590 J. R. Glenn, "Lord Grey," grey, foaled 1914.

Section 12—Harness Horses and Ponies.

Steward: D. STEWART, Esq.

(Stallions are not eligible to compete in this Section.)

CLASS

89. *Pair of Cobs, 15 hands or under, driven in a vehicle. (Special)—First prize, £7; second prize, £3; third prize, £1. Entry fee £1, Members 12/-. Cobs entered in this class may also compete singly.

No Entry.

*An exhibit may be entered in one ordinary class and in as many Special Classes as it is eligible to compete.

GLEN VALLEY TEA

GIVES SATISFACTION.

UNION JACK COFFEE

DELICIOUS.

HARNESS HORSES AND PONIES.

45

CLASS.

90. *Pair of Buggy Horses, 15 hands 3 inches or under (mares or geldings), driven in a buggy (Special)—First prize, £7; second prize, £3; third prize, £1. Entry fee £1, Members 12/-. Horses entered in this class may also compete singly.

591 McIlwain & Jackson, "Renown" and "Lelia," bays, foaled 1915, bred by exhibitors, s Norfolk Swell, d's Daisy and Leila, s's of d's Little Wonder and Norfolk Swell.

592 Thomas Dwyer, "Royal" and "Echo," bays, foaled 1916 and 1913, breeders W. Johnson and exhibitor, s Sir William and Financier, d's Duchess and Patch mare.

CLASS.

91. *Best Tandem Team, driven in a vehicle (Special)—First prize, £5; second prize, £2; third prize, £1. Entry fee 16/-. Members 10/-.

593 McIlwain & Jackson, "Jack" and "Doris," bays, bred by exhibitors, s Norfolk Swell, s of d's Pippon.

594 W. G. Hicks, "Velo" and "Sequel," bays, foaled 1916 and 1915, bred by J. Bowden, s Norfolk Style.

595 F. W. Bowden & J. G. McKenzie, "Colin" and "Jean," bays, aged.

596 Thomas Dwyer, "Royal" and "Echo," bays, foaled 1916 and 1913, breeders W. Johnson and exhibitor, s's Sir William and Financier, d's Duchess and Patch mare.

CLASS.

92. Single Buggy Horse (Heavy), 15 hands 3 inches or under (mare or gelding), driven in an Abbott buggy—First prize, £5; second prize, £2; third prize, £1. Entry fee 16/-. Members 10/-.

597 Lachlan McLean, "Alex," black or brown, aged, bred by J. Ince, s James Osterley, d Kitty Osterley.

598 Mrs. Muriel Gresson, "The Hater," black, aged, s Bay Hawk, d Queenie, s of d Caledonia.

599 P. F. Morris, "Brass," black, foaled 1915, s Brigham Young, s of d Cannoneer.

600 Mrs. W. G. Macalister, "Advancier," chestnut.

601 C. T. Trew, "Lieutenant," grey, aged, bred by Murrily, s Lieutenant J.

602 Baxter Bros., "Charmer," brown, foaled 1912, bred by exhibitors, s Claranette, d Lady, s of d Rose Bud.

603 Philip H. Lock, "Governor," brown, bred by Gardiner, s Kintore.

604 J. R. Glenn, "Sandy," chestnut, aged.

CLASS.

93. Single Buggy Horse (Light), 15 hands 3 inches or under (mare or gelding), driven in a buggy—First prize, £5; second prize, £2; third prize, £1. Entry fee 16/-. Members 10/-.

605 Lachlan McLean, "Mystery," black or brown, foaled 1915.

606 McIlwain & Jackson, "Renown," bay, foaled 1915, bred by exhibitors, s Norfolk Swell, d Daisy, s of d Little Wonder.

*An exhibit may be entered in one ordinary class and in as many Special Classes as it is eligible to compete.

GLEN VALLEY TEA

GIVES SATISFACTION.

FOR FARMING PROPOSITIONS! GOOD! BETTER!! BEST!!! SEE T. M. BURKE

46

HARNESS HORSES AND PONIES.

- 607 David Lancaster (Junior), "Jack," chestnut, foaled 1913.
- 608 H. A. Biggs, "Jubilee Jack," brown, foaled 1913, s Emulator, d Nelly.
- 609 C. Howell, "Snip," bay, foaled 1914, s Kentucky, s of d Alister McAlister.
- 610 L. McFarlane, "Bessy," bay, aged, bred by T. Robinson, s Lord of the Isles.
- 611 Alfred A. Mitchell, "Kitty," bay, foaled 1915, s All Style.
- 612 Baxter Bros., "Furious," bay, foaled 1914, bred by exhibitors, s Kent Cleve, d Pretty Nell, s of d Rose Bud.
- 613 Thomas Dwyer, "Royal," bay, foaled 1916, bred by W. Johnson, s Sir William, d Duchess.

CLASS.

- 94. Dog-cart or Gig Horse** (driven in vehicle), 15 hands or under—First prize, £4; second prize, £2; third prize, £1. Entry fee 14/-. Members 8/-.

- 614 F. W. Biggs, "Sensation," brown, foaled 1914, bred by W. E. J. Craig, s Hafren Sensation, d Welsh Lady (imp.), s of d ymo Dee.
- 615 McIlwain & Jackson, "Leila," bay, foaled 1915, bred by exhibitors, s Norfolk Swell, d Leila, s of d Firelock.
- 616 John Copp, "Donald," brown, foaled 1913.
- 617 Miss B. Bruce Reid, G.M.V.C., "Lola," bay, bred by exhibitor, s Hafren Sensation, d Elsa, s of d Osterley.
- 618 G. H. Smith, "Watty," roan.
- 619 S. Whiteside, "Bob," bay, foaled 1915.
- 620 R. E. Gardiner, "Silver Prince," grey, foaled 1916, bred by W. McCraw, s Firestone, d Midge.

CLASS.

- 95. *Best Horse in Single Harness** (driven in an Abbott buggy) —Special prize, £5. Entry fee 16/-. Members 10/-.

- 621 Lachlan McLean, "Alex," black or brown, bred by J. Ince, s James Osterley, d Kitty Osterley.
- 622 Lachlan McLean, "Mystery," black or brown, foaled 1915.
- 623 McIlwain & Jackson, "Renown," bay, foaled 1915, bred by exhibitors, s Norfolk Swell, d Daisy, s of d Little Wonder.
- 624 C. Howell, "Snip," bay, foaled 1914, s Kentucky, s of d Alister McAlister.
- 625 Miss B. Bruce Reid, G.M.V.C., "Lola," bay, bred by exhibitor, s Hafren Sensation, d Elsa s of d Osterley.
- 626 Mrs. Muriel Gresson, "The-Hater," black, aged, s Bay Hawk, d Queenie, s of d Caledonia.
- 627 P. F. Morris, "Quail," bay, foaled 1914, s Gossoon, d Rose, s of d Grandmaster.
- 628 M. Linehan, "Royal Eric," bay.
- 629 Mrs. W. G. Macalister, "Advancier," chestnut.
- 630 C. T. Trew, "Lieutenant," grey, aged, bred by Murrihy, s Lieutenant J.
- 631 Baxter Bros., "Furious," bay, foaled 1914, bred by exhibitors, s Kent Cleve, d Pretty Nell, s of d Rose Bud.
- 632 Philip H. Lock, "Governor," brown, bred by —. Gardener, s Kintore.
- 633 Thomas Dwyer, "Royal," bay, foaled 1916, bred by W. Johnson, s Sir William, d Duchess.
- 634 Thomas Dwyer, "The Dux," bay.

*An exhibit may be entered in one ordinary class and in as many Special Classes as it is eligible to compete.

**A SOUND FARMING PROPOSITION? AT
A RIGHT PRICE? CERTAINLY!
Get in touch with T. M. BURKE**

F. NORTHCOTT
(LATE MITCHELL & NORTHCOTT)
JINKER AND BUGGY EXPERT

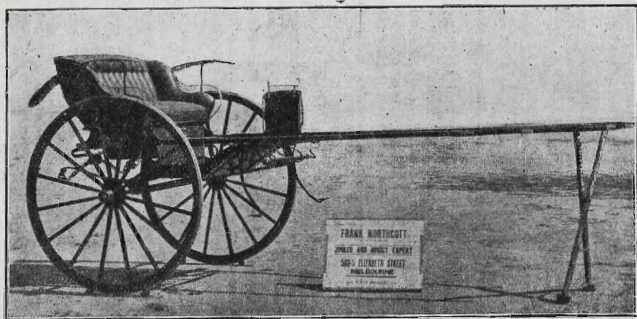

583-585 ELIZABETH STREET, MELBOURNE.

TERMS ARRANGED

Inspect my Exhibit on the Show Grounds

ALFRED NOTT for Up-to-date Rimless Spectacles and Eyeglasses

Only Address—145 COLLINS ST. (corner Russell St.)

48 HARNESS HORSES AND PONIES.

CLASS.

96. *Buggy Turnout: Horse, Buggy and Harness (must all be the property of the exhibitor). Horse, 15 hands and over. (Special).—First prize, £5; second prize, £2. Entry fee 16/-, Members 10/-.

635 McIlwain & Jackson, "Renown," bay, foaled 1915, bred by exhibitors, s Norfolk Swell, d Daisy, s of d Little Wonder.

636 H. A. Biggs, "Jubilee Jack," brown, foaled 1913, s Emulator, d Nelly.

637 C. Howell, "Snip," bay, foaled 1914, s Kentucky, s of d Alister McAlister.

638 Alfred A. Mitchell, "Kitty," bay, foaled 1915, s All Style.

639 Mrs. W. G. Macalister, "Advancier," chestnut.

640 Baxter Bros., "Furious," bay, foaled 1914, bred by exhibitors, s Kent Cleve, d Pretty Nell, s of d Rose Bud.

641 Philip H. Lock, "Governor," brown, bred by —. Gardener, s Kintore.

CLASS.

97. *Buggy Turnout: Horse, Buggy and Harness (must all be the property of the exhibitor). Horse between 14 and 15 hands. (Special).—First prize, £5; second prize, £2; third prize, £1. Entry fee 16/-, Members 10/-.

642 Lachlan McLean, "Alex," black or brown, aged, bred by J. Ince, s James Osterley, d Kitty Osterley.

643 Lachlan McLean, "Mystery," black or brown, foaled 1915.

644 McIlwain & Jackson, "Leila," bay, foaled 1915, bred by exhibitors, s Norfolk Swell, d Lelia, s of d Firelock.

645 John Copp, "Donald," brown, foaled 1913.

646 Miss B. Bruce Reid, G.M.V.C., "Lola," bay, bred by exhibitor, s Hafren Sensation, d Elsa, s of d Osterley.

647 W. Fox, "Jimmie," chestnut, 6 years, s Norfolk Swell.

648 C. T. Trew, "Gibson," bay, aged, bred by C. E. Parsons.

CLASS.

98. *Jinker Turnout: Pony, Jinker and Harness (must all be the property of the exhibitor). Pony, 14 hands 2 inches or under. (Special).—First prize, £5; second prize, £2. Entry fee 16/- Members 10/-.

649 Lachlan McLean, "Lance," bay, foaled 1914, bred by C. Angas, s Shirley Free Lance (imp.), d Columbia, s of d Gallant Crompton.

650 F. W. Biggs, "Sensation," brown, foaled 1914, bred by W. E. J. Craig, s Hafren Sensation, d Welsh Lady (imp.), s of d Cyrmo Dee.

651 W. G. Hicks, "Sequel," bay, foaled 1915, bred by J. Bowden, s Norfolk Style.

652 Miss B. Bruce Reid, G.M.V.C., "Musetta," brown, foaled October, 1917, bred by exhibitor, s Hafren Sensation, d Lady Rosebud.

653 W. Fox, "Jimmy," chestnut, foaled 1915, s Norfolk Swell.

654 M. J. Curtis, "Ettie," black, foaled 1913, s Royal Jimmy, d Ettie.

655 John McFarlane, "Bonnie," black, foaled 1914, bred by exhibitor, s Welsh Flyer, d Texie, s of d Taxis.

656 James Horder, "Doll," grey, aged, s Osterlight, d Snowden mare.

657 A. E. Hoadley, "Violet," black, foaled 1917, bred by exhibitor, s Gwalla Caesar (imp.), d Manonsoon Blodyn (imp.), s of d Powyvale Flyer (332).

*An exhibit may be entered in one ordinary class and in as many Special Classes as it is eligible to compete.

SUNLIGHT SOAP
FREE FROM ADULTERATION

ALFRED NOTT,

Optician.

Long Established and Only Address—
145 COLLINS STREET
(corner of Russell Street)

HARNESS HORSES AND PONIES.

49

- 658 M. Quorsdorf, "Bessie," bay, 5 years, bred by Sir Rupert Clarke.
- 659 M. Quorsdorf, "Mollie," bay, 5 years, bred by Sir Rupert Clarke.
- 660 J. H. Coleman, "Glengarry," roan, foaled 24th October, 1913, bred by H. Coleman, s Rocky, d Gladys, s of d Dexter.
- 661 Miss M. Walsh, "Bonnie," grey, aged.
- 662 J. Robson, "Bonny Boy," dark bay, bred by J. Roberts, s Clarke McKinney.
- 663 C. T. Trew, "Gibson," bay, aged, bred by C. E. Parsons.
- 664 F. Moores & B. Randell, "Good Luck," grey, aged.
- 665 John McKellar, "Romance," black, foaled 1914.

CLASS.

- 99. Heavy Delivery Cart Horse** (driven in vehicle)—First prize, £5; second prize, £2; third prize, £1. Entry fee 16/-, Members 10/-.

- 666 British Imperial Oil Co. Ltd., "Punch," chestnut.
- 667 British Imperial Oil Co. Ltd., "Bess," bay.
- 668 H. Strong, "Jack," black, bred by Mr. Davis, s General Standish.
- 669 H. Strong, "Prince," bay, bred by Mr. Russell, s Liberator.
- 670 J. P. Sennitt & Son, "Ben," bay, aged.

CLASS.

- 100. Light Delivery Cart Horse** (driven in a vehicle)—First prize, £5; second prize, £2; third prize, £1. Entry fee 16/-, Members 10/-.

- 671 A. G. Read, "Lady," bay.
- 672 Peter Anderson, "Tim," bay, aged, bred by exhibitor, s Royal Peer.
- 673 A. W. Cakebread, "Jack," bay, foaled 1915, s Toxeo, d Nancy.
- 674 R. E. Quick, "Darky," black.
- 675 R. A. Smith, "Scottie," chestnut.
- 676 J. P. Sennitt & Son, "Cinders," black, foaled 1915.
- 677 N. S. Allen, "Lady Bell," brown, bred by J. T. Bell, s Beverley, d Sallie.
- 678 G. H. Alford, "Star," bay, foaled September, 1914.

CLASS.

- 101. *Business Turnout: Light Horse, Harness and Two-Wheeled Vehicle (Special)**—First prize, £5; second prize, £2; third prize, £1. Entry fee 16/-, Members 10/-.

No Entry.

CLASS.

- 102. *Business Turnout: Heavy Horse, Harness and Four-Wheeled Vehicle (Special)**—First prize, £5; second prize, £2; third prize, £1. Entry fee 16/-, Members 10/-.

- 679 British Imperial Oil Co. Ltd., "Jack," grey.
- 680 British Imperial Oil Co. Ltd., "Pride," bay or brown.
- 681 H. Strong, "Jack," black, bred by Mr. Davis, s General Standish.
- 682 P. Sullivan, "Bowler," brown, foaled 1917, bred by Harders Bros., s Lord Harperland, d Rose, s of d Ian Hamilton.
- 683 J. P. Sennitt & Son, "Ben," bay, aged.

*An exhibit may be entered in one ordinary class and in as many Special Classes as it is eligible to compete.

SUNLIGHT SOAP
FREE FROM ADULTERATION

Carlton Ale

50

HARNESS HORSES AND PONIES.

CLASS.

103. *Business Turnout: Light Horse, Harness and Four Wheeled Vehicle (Special)—First prize, £5; second prize, £2; third prize, £1. Entry fee 16/-. Members 10/-.

- 684 F. W. Biggs, "Sensation," brown, foaled 1914, bred by W. E. J. Craig, s Hafren Sensation, d Welsh Lady (imp.), s of d Cyrho Dee.
 685 H. A. Biggs, "Jubilee Jack," brown, foaled 1913, s Emulator, d Nelly.
 686 John Copp, "Donald," brown, foaled 1913.
 687 H. Doidge, "Silver Boy," grey.
 688 J. P. Sennitt & Son, "Cinders," black, foaled 1915.
 689 W. H. Spooner, "Robin," grey, 5 years.

CLASS.

104. *Pair of Ponies, over 14 hands and not over 14 hands 2 inches (driven in harness) (Special)—First prize, £4; second prize, £2; third prize, £1. Entry fee 14/-. Members 8/-. Ponies entered in this class may also compete singly.

- 690 McIlwain & Jackson, "Lady Roslyn" and "Lady Patricia," browns, foaled 1917, bred by exhibitors, sires Lord Roslyn and Norfolk Swell, dams Leila and Daisy, sires of dams Little Wonder and Firelock.
 691 W. G. Hicks, "Velo" and "Sequel," bays, foaled 1916 and 1915, bred by J. Bowden, s Norfolk Style.
 692 George Ward, "Whisky" and "Soda," foaled 1916 and 1915, blacks.
 693 M. Quorsdorf, "Bessie" and "Mollie," bays, 5 and 6 years, bred by Sir Rupert Clarke.
 694 Arthur E. Glasscock, "Lily" and "Rose," browns, foaled 1915 and 1914.
 695 Lawrence Jessop, "Doreen" and "Dinnie," chestnuts, foaled 3rd September, 1915, and 3rd October, 1916, bred by D. Kennedy, s Toney, d Daisy, s of d General Babbington.

CLASS.

105. *Pair of Phaeton Ponies, over 13 hands 2 inches and not over 14 hands (driven in harness) (Special)—First prize, £4; second prize, £2; third prize, £1. Entry fee 14/-. Members 8/-. Ponies entered in this class may also compete singly.

- 696 McIlwain & Jackson, "Doris" and "Jack," bays, bred by exhibitors, s Norfolk Swell.
 697 C. T. Trew, "Gibson" and "Trixie," bays, aged, bred by C. E. Parsons.

CLASS.

106. *Pair of Phaeton Ponies, 12 hands 2 inches and not over 13 hands 2 inches (driven in harness) (Special)—First prize, £4; second prize, £2; third prize, £1. Entry fee 14/-. Members 8/-. Ponies entered in this class may also compete singly.

- 698 Peter Anderson, "Florrie" and "Lady," bays, bred by exhibitor, s Landaw, d Coquette.
 699 F. W. Bowden & J. G. McKenzie, "Colin" and "Jean," bays, aged.
 700 John Smith & Sons, "Trixie" and "Victory," brown, 6 years, and bay, 5 years, bred by exhibitors, sires Tracey and Everytime, d Dinah.
 701 C. T. Trew, "Tim" and "Topsy," browns, aged, bred by C. T. Lucas.

*An exhibit may be entered in one ordinary class and in as many Special Classes as it is eligible to compete.

**A SOUND FARMING PROPOSITION? AT
 A RIGHT PRICE? CERTAINLY!
 Get in touch with T. M. BURKE**

Carlton Ale

HARNESS HORSES AND PONIES.

51

CLASS.

107. Pony Mare or Gelding, over 14 hands and not over 14 hands 2 inches (driven in harness)—First prize, £3; second prize, £2; third prize, £1. Entry fee 10/-, Members 7/-.

- 702 Lachlan McLean, "Lance," bay, foaled 1914, bred by C. Angas, s Shirley Free Lance (imp.), d Columbia, s of d Gallant Crompton.
703 McIlwain & Jackson, "Lady Patricia," brown, foaled 1917, bred by exhibitors, s Norfolk Swell, d Daisy, s of d Little Wonder.
704 W. G. Hicks, "Sequel," bay, foaled 1915, bred by J. Bowden, s Norfolk Style.
705 W. Fox, "Jimmy," chestnut, foaled 1915, s Norfolk Swell.
706 Kerr Bros., "Lord Hector," brown.
707 Hehr Bros., "Tom," chestnut, 5 years, bred by exhibitors, s Everytime, d Poll.
708 J. H. Coleman, "Glengarry," roan, foaled 24th October, 1913, bred by H. Coleman, s Rockly, d Gladys, s of d Dexter.
709 J. Robson, "Bonny Boy," dark bay, bred by J. Roberts, s Clarke McKinney.
710 F. Macrae, "Lady," bay, aged, bred by exhibitor, s Royal Jimmy, d Gaiety.

CLASS.

108. Pony Mare or Gelding, over 13 hands 2 inches and not over 14 hands (driven in harness)—First prize, £3; second prize, £2; third prize, £1. Entry fee 10/-, Members 7/-.

- 711 Paul A. Hoson, "Daisy Wilks," grey, foaled 1915, bred by Max Quorsdorf, s Black Wilks, d Dolly, s of d Dandy.
712 McIlwain & Jackson, "Jack," bay, bred by exhibitors, s Norfolk Swell, s of d Pippon.
713 Miss B. Bruce Reid, G.M.V.C., "Musetta," brown, foaled October, 1917, bred by exhibitor, s Hafren Sensation, d Lady Rosebud.
714 H. Kendall, "Madge," bay, foaled 1915.
715 J. Wylie, "Wylie Sensation," bay, foaled 1914, bred by Mr. Craig, s Hafren Sensation.
716 C. T. Trew, "Gibson," bay, aged, bred by C. E. Parsons.
717 Miss Nancy H. Peck, "Kelpie," brown, aged.
718 John McKellar, "Romance," black, foaled 1914.
719 N. E. Hayes, "Lady Tarneit," chestnut, foaled 1917, bred by exhibitor, s Flying Star, d Dolly, s of d Child o' the Desert.

CLASS.

109. Pony Mare or Gelding, over 13 hands and not over 13 hands 2 inches (driven in harness)—First prize, £3; second prize, £2; third prize, £1. Entry-fee 10/-, Members 7/-.

- 720 McIlwain & Jackson, "Doris," bay, bred by exhibitors, s Norfolk Swell, d Dolly, s of d Pippon.
721 W. G. Hicks, "Topsy," brown, aged.
722 R. E. Gardiner, "Trixie," bay, foaled 1915, bred by exhibitor, s Hero, d Lady.
723 J. Walsh, "Mollie," chestnut, foaled 1916, bred by exhibitor, s Rys Harold, d Jean, s of d Von Osterley.
724 A. E. Hoadley, "Violet," black, foaled 1917, bred by exhibitor, s Gwalia Caesar (imp.), d Manonsoon Blodwyn (imp.), s of d Powyvale Flyer (332).
725 Miss M. Walsh, "Bonnie," grey, aged.
726 C. T. Trew, "Brownie," brown, aged, bred by T. Carmody.

The Best in "Broad ACRES"
Is Offered Through T. M. BURKE

GLEN VALLEY TEA

GIVES SATISFACTION.

52

HARNESS HORSES AND PONIES.

CLASS.

110. **Pony Mare or Gelding**, over 12 hands 2 inches and not over 13 hands (driven in harness)—First prize, £3; second prize, £2; third prize, £1. Entry fee 10/-, Members 7/-.

727 F. W. Bowden & J. G. McKenzie, "Jean," bay, aged.

728 P. W. Hyrons, "Laddie," bay, aged.

729 A. H. McIntosh, "Nimble Lady," brown, bred by A. H. Roberts, s Black Eagle, d Queenie.

730 L. A. Harper, "Bonnie Jean," bay, s Washington.

731 C. T. Trew, "Topsy," brown, aged, bred by C. T. Lucas, s Rymney.

CLASS.

111. **Pony Mare or Gelding**, not exceeding 12 hands 2 inches (driven in harness)—First prize, £3; second prize, £2; third prize, £1. Entry fee 10/-, Members 7/-.

732 W. G. Hicks, "Flash Jack," brown, aged.

733 F. E. Agnew, "Rob Roy," cream, foaled August, 1914, bred by F. Wortley, s Minerva.

734 A. H. White, "Ruby," bay, aged, s Nelson, d Ruby.

GLEN VALLEY TEA

GIVES SATISFACTION.

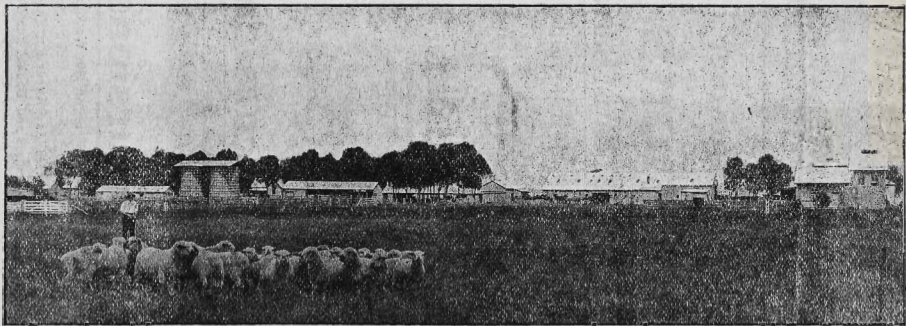

DOOKIE (Shepparton District).

Area, 5920 Acres.

Agricultural Colleges

LONGERENONG (Horsham District)

Area, 2586 Acres.

Total Fees, £25 per annum (Covering Instruction and Maintenance). Age of Admission, 14 years and upwards.

A PRACTICAL TRAINING in Farm Management, Wheat Growing, Sheep Breeding, Lamb Raising, Woolclassing, etc.

DAIRYING, Pigs and Poultry, Fruit Growing, Management of Machinery, Carpentry, and Blacksmithing.

LECTURES and Demonstrations in the Sciences relating to Agriculture are given in the College Laboratories.

BOOK-KEEPING and Business Methods.

Prospectus and particulars from T. J. PURVIS, Secretary, Council of Agricultural Education, Public Offices, Melbourne.

OR THE PRINCIPALS OF THE COLLEGES,

VICTORIAN



RAILWAYS.

Victoria for Your Vacation

Spring and Summer Excursions

Victorian Government Tourist Bureau
Collins St., opposite Town Hall, Melbourne

Inquire personally or by letter re Holiday Trips, Tourist Resorts, &c.
Tickets issued daily. Telephone—2898 and 2899 Central.

Mount Buffalo

Tourist Tickets on issue all the year round.
First-Class Combination Week Ticket,
covering transport and accommodation, issued
at Melbourne on Mondays and Fridays at £8/16/-
Excursionists wishing to travel by motor from
Bright may do so, weather and circumstances
permitting, on payment at Bright of 12/6 extra.

Week-End Excursions

WEEK-END TICKETS at Holiday Excursion fares are on issue throughout the year between the Metropolis and Country Stations, and between Country Stations eight miles or more apart.

Sunday Excursions

Sunday Trains at SPECIAL CHEAP FARES run on the Warburton, Healesville, Fern Tree Gully, Gembrook, Pakenham, Bacchus Marsh, Whittlesea and Hurst-bridge lines; and at Holiday Excursion Fares to Lyndhurst, Cranbourne and Clyde. See Posters and Book Time Table.

GEORGE H. SUTTON, Secretary for Railways.

VICTORIAN



RAILWAYS.

SUMMER EXCURSIONS

The Victorian Railways issue **TOURIST
TICKETS** to the

**SEASIDE :: MOUNTAINS
:: LAKES and CAVES ::**

from 15th October to 30th April.

MOUNT BUFFALO—With its famous Gorge, Falls and Peaks, embraces the finest Mountain Scenery in Australia. Tourist Tickets on issue all the year round. Splendid accommodation at the Government Chalet. First-class Combination Week Tickets, covering transport and accommodation at the Government Chalet are issued on Mondays by the 6.15 a.m. train, and on Fridays by the 4 p.m. express train from Melbourne, at £8/16/-

Excursionists wishing to travel by Motor from Bright may do so weather and circumstances permitting, on payment at Bright of 12/6 extra.

THE AUSTRALIAN ALPS.—Mounts Bogong, Feathertop Hotham, the Baw Baw Range, The Dividing Range, Macedon, Woodend, Daylesford, etc.

HEALESVILLE, WARBURTON & COWES (Phillip Island)—Seven days' trip, including Rail, Accommodation and Coach Drives, etc. Healesville, £4/17/-, and Warburton, £3/14/4, Cowes (not issued between Christmas and Easter), £5

THE GIPPSLAND LAKES.—The Most Charming Chain of Lakes in the Commonwealth.

THE BUCHAN CAVES.—Indescribably Beautiful.

LORNE.—Waterfalls, Fern Glens, Sea and River Fishing, Splendid Accommodation.

FLINDERS.—Ocean Beach and Golfers' Paradise.

QUEENSCLIFF.—Bay and Ocean Beaches. Rail and Steamer Services.

For full information as to train services, fares, etc., write to or inquire from the Government Tourist Officer, Tourist Bureau, opposite Town Hall, Collins Street, Melbourne (Telephone 2898 and 2899 Central). Handbooks, Maps and Hotel Guides free on application.

GEORGE H. SUTTON;
Secretary for Railways.

FLEMINGTON & W. REYNOLDS

MEAT AND EXPORT PTY. LTD.

Commission Salesmen and Exporters,

METROPOLITAN MEAT MARKET,

Phone Nos.

8849

8850

8851

Head Office No.

7977

NORTH MELBOURNE.

SALES HELD DAILY

— of —

BEEF, MUTTON, LAMB, VEAL & PORK

Trucks ordered by us and delivery taken.

Slaughtering under Government supervision;
Certified Weights following day.

Account Sales and Cheque forwarded every
Tuesday.

Small Owners receive Special Attention.

Correspondence invited, or call and see us
when in Melbourne.

Carriers meet Trains to pick up any country
consignments daily.

POLLY FEED THE GREAT MILK PRODUCER

FREE SAMPLE AT DAIRY MACHINERY PAVILION

SHORTHORNS.

CATTLE.

Stewards in Chief:—Beef Cattle—J. E. ROBERTSON, Esq.
Dairy Cattle—T. A. GRANT, Esq.

The breeding year dates from 1st July in each year.

Nurse Cows are not to be entered for competition, but pens will be provided, at 2s. 6d. each, if application is made at time of entry.

Cow or Heifer entered as "dry" must not be giving milk at the time of competition, but if in milk, may then compete as a wet Cow, or vice versa.

In all sections a limited number of feed sheds are available for exhibitors. Charge, 10s. during the currency of the Show.

Cows and Heifers in milk to be milked dry in the yards on Sunday evening, at 5 p.m., in the presence of the Stewards, or whom they may appoint. They will be judged first on Monday morning.

Entries limited to three in each class (except where otherwise specified) from any one exhibitor.

Only one exhibitor will be recognised as an owner from any one holding.

Section 13—Shorthorns.

Stewards: W. McNAB, Esq., and J. KERNAN, Esq.

(Entries limited to three in each Class from any one Exhibitor, except in Classes 114 to 116, where 6 entries are allowed.)

For particulars of registration in the Shorthorn Herd Book of Australia, apply to the Secretary, c/o. The Royal Agricultural Society, Collins House, 360 Collins-street, Melbourne.

CLASS.

112. Bull, 4 years old or over—First prize, £8; second prize, £4; third prize, £1. Entry fee £1, Members 12/-.

735 Thirkell Bros, "North View Jubilee No. 6," roan, calved 12th September, 1915, bred by exhibitors, s Christmas Morn, d Jubilee 3rd, s of d Silver Prince (imp.) 90142.

736 Anthony Hordern, "Lindenow Duke of Derrimut 69th," (806) roan, calved 1st August, 1914, bred by A. J. Webb, s Lindenow Duke of Derrimut 40th (332), d Lindenow Duchess of Derrimut 54th (Vol. 2, p. 694), s of d Lindenow Duke of Derrimut 33rd (330).

737 Trustees J. C. Hooke, "Menindie Duke 24th," roan, calved 24th May, 1917, bred by exhibitors, s 2nd Duke of Ettrick, d Fair Countess, s of d Fairy Prince (737).

738 J. E. & H. C. Robertson, "Alvie Duke of Derrimut 64th," roan, calved 28th November, 1917, bred by exhibitors, s Lindenow Duke of Derrimut 52nd (336), d Alvie Duchess of Derrimut 47th (Vol. 2, p. 591), s of d Bolinda Duke of Derrimut 277th (95).

POLLY FEED THE GREAT MILK PRODUCER

FREE SAMPLE AT DAIRY MACHINERY PAVILION

SHORTHORNS.

- 739 Cain Bros., "Clifton Count" (615), roan, calved 10th September, 1917, bred by A. J. Simpson, s Lindenow Duke of Derrimut 40th (332), d Bolinda Duchess of Derrimut 419th (Vol. 2, p. 614), s of d Bolinda Duke of Derrimut 208th (81).

CLASS.

- 113. Bull, 3 years old**—First prize, £7; second prize, £3; third prize, £1. Entry fee £1, Members 12/-.

- 740 Sir Rupert T. H. Clarke, Bart., "Bolinda Duke of Derrimut 437th," roan, calved 9th April, 1919, bred by exhibitor, s Bolinda Duke of Derrimut 391st (546), d Bolinda Duchess of Derrimut 469th (Vol. 2, p. 343), s of d Bolinda Duke of Alpine 5th (50).
- 741 Roy Simson, "Nyingay Pride 38th," roan, calved 10th May, 1919, bred by exhibitor, s Bolinda Duke of Derrimut 406th (557), d Peggy Pride (Vol. 2, p. 641), s of d Burgundy (123).
- 742 Roy Simson, "Nyingay Red King 32nd," red, calved 16th June, 1919, bred by exhibitor, s Grand Duke of Clifton 4th (759), d Queen of June, s of d Barrington (123).
- 743 J. E. & H. C. Robertson, "Alvie Duke of Derrimut 73rd," roan, calved 24th June, 1919, bred by exhibitors, s Bolinda Duke of Derrimut 400th (552), d Alvie Duchess of Derrimut 47th (Vol. 2, p. 594), s of d Bolinda Duke of Derrimut 277th (95).
- 744 A. J. Mackay, "Kooringa Duke 30th," roan, calved 11th April, 1919, bred by exhibitor, s Heather Clinker (309), d Heather Blossom 2nd, s of d Heather Duke 22nd.
- 745 William Dugdale, "Nyingay Summerton 21st," roan, calved 18th August, 1918, bred by Roy Simson, s Grand Duke of Clifton 4th (759), d Kaluda Summerton (Vol. 2, p. 637), s of d Burgundy (123).
- 746 James Lidgett, "Beverley Duke 71st," roan, calved 12th March, 1919, bred by Charles H. Angas, s Addolton Royal Sovereign (imp.), 125023, d Beverley Duchess 82nd (Vol. 3), s of d Rugia's Prince 40th (920).

CLASS.

- 114. Bull, 2 years old**—First prize, £6; second prize, £3; third prize, £1. Entry fee 16/-, Members 10/-.

- 747 McMillan Bros., "Caldermeade Duke of Derrimut 37th," roan, calved 25th November, 1919, bred by exhibitors, s Grand Duke of Clifton 5th (760), d Caldermeade Duchess of Derrimut 19th (Vol. 2, p. 544), s of d Lindenow Duke of Derrimut 59th (803).
- 748 Lidgett Bros., "Cherry Oxford Duke 8th" (Vol. 3), roan, calved 18th July, 1919, bred by exhibitors, s Lindenow Duke of Derrimut 52nd (336), d Matilda's Duchess 6th (Vol. 2, p. 512), s of d Royal Duke of Derrimut 15th (912).
- 749 Harry L. Austin, "Grand Duke of Eli Elwah 1st," red roan, calved 5th November, 1919, bred by exhibitor, s Zaretan Duke of Derrimut 18th (956), d Grand Duchess of Clifton 2nd (Vol. 2, p. 243), s of d Lindenow Duke of Derrimut 40th (332).
- 750 Harry L. Austin, "Eli Elwah Duke of Derrimut 24th," roan, calved 25th November, 1919, bred by exhibitor, s Grand Duke of Clifton 4th (759), d Oxford's Summerton 81st (Vol. 2, p. 245), s of d Bolinda Duke of Derrimut 277th (95).
- 751 C. E. Parsons, "Wilgul Duke of Derrimut 15th," red and white, calved 15th August, 1919, bred by Parsons and Robertson, s Bolinda Duke of Derrimut 400th (552), d Wilgul Duchess of Derrimut 17th (Vol. 2, p. 575), s of d Grand Duke of Clifton 3rd (758).
- 752 Dugdale & Creber, "Collendina Duke of Derrimut 32nd," roan, calved 6th August, 1919, bred by Henry Hay and Sons, s Lindenow Duke of Derrimut 77th, d Bolinda Duchess of Derrimut 428th (Vol. 2, p. 437), s of d Bolinda Duke of Derrimut 340th (112).
- 753 Robert H. Dugdale, "Newlyn Duke of Derrimut 147th," red, calved 13th September, 1919, bred by Tippet Bros., s Holmhurst Duke of Derrimut 3rd (774), d Newlyn Duchess of Derrimut 119th (Vol. 2, p. 681), s of d Lindenow Duke of Derrimut 48th (335).

POLLY FEED THE GREAT MILK PRODUCER
FREE SAMPLE AT DAIRY MACHINERY PAVILION

SHORTHORNS.

59

- 754 David Tweddle, "Summerton's Derrimut 8th," roan, calved 23rd November, 1919, bred by George Tweddle, s Bolinda Duke of Derrimut 415th (562), d Lady Summerton 31st (Vol. 2, p. 686), s of d Beau Blanche 27th (28).
- 755 Roy Simson, "Nyingay Summerton 29th," roan, calved 6th July, 1919, bred by exhibitor, s Grand Duke of Clifton 4th (759), d Bonnie Summerton (Vol. 2, p. 631), s of d Burgundy (123).
- 756 Roy Simson, "Nyingay White King 3rd," white, calved 14th July, 1919, bred by exhibitor, s Grand Duke of Clifton 4th (759), d Queen of May, s of d Barrington (24).
- 757 George Robinson, "Warrenbayne Duke of Alpine," white, calved 1st November, 1919, bred by exhibitor, s Bolinda Duke of Derrimut 419th (565), d Bolinda Duchess of Alpine 7th (Vol. 2, p. 610), s of d Bolinda Duke of Derrimut 386th (543).
- 758 Cain Bros., "Baron Brunswick 16th," red and white, calved 12th September, 1919, bred by Parsons and Robertson, s Bolinda Duke of Derrimut 400th (552), d Lady Brunswick 60th (Vol. 2, p. 560), s of d Grand Duke of Clifton 3rd (758).

CLASS.

- 5. Bull**, calved between 1st January, 1920, and 30th June, 1920—First prize, £5; second prize, £2; third prize, £1. Entry fee 16/-, Members 10/-.

- 759 Harry L. Austin, "Eli Elwah Duke of Derrimut 27th," red, calved 2nd February, 1920, bred by exhibitor, s Grand Duke of Clifton 4th (759), d Bolinda Duchess of Derrimut 457th (Vol. 2, p. 236), s of d Lindenow Duke of Derrimut 25th (327).
- 760 Sir Rupert T. H. Clarke, Bart., "Bolinda Duke of Alpine 9th," white, calved 28th February, 1920, bred by exhibitor, s Bolinda Duke of Derrimut 419th (565), d Bolinda Duchess of Alpine 9th, s of d Bolinda Duke of Derrimut 391st (546).
- 761 C. E. Parsons, "Jessamine's Duke 67th," roan, calved 26th January, 1920, bred by Parsons and Robertson, s Alvie Duke of Derrimut 64th, d Royal Jessamine 88th (Vol. 2, p. 569), s of d Bolinda Duke of Derrimut 353rd (115).
- 762 Anthony Horden, "Milton's Proud Broadhooks," roan, calved 11th January, 1920, bred by exhibitor, s Lindenow Duke of Derrimut 69th (806), d Milton's Lady Vane (Vol. 2, p. 466), s of d Strathay Favourite, 110326.
- 763 Henry Lidgett, "Highton Duke of Derrimut 3rd," roan, calved 2nd April, 1920, bred by Lidgett Bros., s Clifton Duke of Derrimut 2nd (617), d Highton Duchess of Derrimut 2nd, s of d Lindenow Duke of Derrimut 67th (804).
- 764 David Tweddle, "White Star," white, calved 17th February, 1920, bred by J. A. Tweddle, s Caldermeade Duke of Derrimut 22nd (573), d Derrimut's Favourite 2nd (Vol. 2, p. 689), s of d Derrimut's Earl (662).
- 765 Roy Simson, "Nyingay Summerton 36th," roan, calved 1st May, 1920, bred by exhibitor, s Grand Duke of Clifton 4th (759), d Mossy Summerton (Vol. 2, p. 638), s of d Charming Duke 29th (135).
- 766 Roy Simson, "Nyingay Wide 35th," red, calved 1st June, 1920, bred by exhibitor, s Grand Duke of Clifton 4th (759), d Wandoo Wide (Vol. 2, p. 657), s of d Barrington (24).
- 767 J. E. & H. C. Robertson, "Mitta Earl Summerton 7th," red, calved 3rd April, 1920, bred by exhibitors, s Lindenow Duke of Derrimut 59th (803), d Strathmere Countess Summerton 4th (Vol. 2, p. 603), s of d Bolinda Duke of Derrimut 322nd (107).
- 768 A. J. Mackay, "Kooringa Duke 32nd," roan, calved 3rd January, 1920, bred by exhibitor, s Heather Duke 27th, d Blossom 12th, s of d Heather Clinker (309).

POLLY FEED THE GREAT MILK PRODUCER
 FREE SAMPLE AT DAIRY MACHINERY PAVILION

POLLY FEED THE GREAT MILK PRODUCER

FREE SAMPLE AT DAIRY MACHINERY PAVILION

60

SHORTHORNS.

CLASS.

- 116.** Bull, 1 year old—First prize, £5 (presented by the Pastoral Review Pty. Ltd.); second prize, £2; third prize, £1. Entry fee 16/-, Members 10/-.
- 769 Thirkell Bros., "No. 32," red, calved 28th September, 1920, bred by exhibitors, s North View Jubilee No. 6, d Red Duck, s of d Gift.
- 770 Thirkell Bros., "No. 30," roan, calved 14th October, 1920, bred by exhibitors, s Sunbeam Niblett No. 801, d Bashan No. 7, s of d Retreat.
- 771 Thirkell Bros., "No. 18," roan, calved 20th September, 1920, bred by exhibitors, s North View Jubilee No. 6, d Bow Horns 3rd, s of d Silver Prince, 90142.
- 772 Thirkell Bros., "No. 23," roan, calved 4th October, 1920, bred by exhibitors, s Sunbeam Niblett No. 801, d Mac No. 22, s of d Christmas Morn.
- 773 A. J. Simpson, "Clifton Cherry Crown," red and white, calved 31st July, 1920, bred by exhibitor, s Grand Duke of Clifton 5th (760), d Cherry Queen of Clifton (Vol. 1, p. 474), s of d Bolinda Duke of Derrimut 128th (69).
- 774 A. J. Simpson, "Clifton Duke of Derrimut 10th," red roan, calved 23rd August, 1920, bred by exhibitor, s Grand Duke of Clifton 5th (760), d Lindenow Duchess of Derrimut 90th, s of d Clifton Duke of Derrimut (616).
- 775 A. J. Webb, "Lindenow Duke of Derrimut 114th," roan, calved 20th August, 1920, bred by exhibitor, s Clifton Duke of Derrimut (616), d Lindenow Duchess of Derrimut 92nd, s of d Lindenow Duke of Derrimut 59th (803).
- 776 McMillan Bros., "Caldermeade Duke of Derrimut 38th," red and white, calved 26th July, 1920, bred by exhibitors, s Caldermeade Duke of Derrimut 36th (575), d Caldermeade Duchess of Derrimut 24th, s of d Lindenow Duke of Derrimut 59th (803).
- 777 McMillan Bros., "Caldermeade Duke of Derrimut 39th," roan, calved 17th August, 1920, bred by exhibitors, s Lindenow Duke of Derrimut 95th (816), d Caldermeade Duchess of Derrimut 20th, s of d Lindenow Duke of Derrimut 40th (332).
- 778 McMillan Bros., "Caldermeade Duke of Derrimut 40th," roan, calved 27th September, 1920, bred by exhibitors, s Caldermeade Duke of Derrimut 36th (575), d Caldermeade Duchess of Derrimut 25th, s of d Bolinda Duke of Derrimut 391st (546).
- 779 McMillan Bros., "Caldermeade Duke of Derrimut 41st," white, calved 28th September, 1920, bred by exhibitors, s Caldermeade Duke of Derrimut 36th (575), d Caldermeade Duchess of Derrimut 15th (Vol. 2, p. 543), s of d Bolinda Duke of Derrimut 372nd (119).
- 780 McMillan Bros., "Caldermeade Duke of Derrimut 42nd," roan, calved 7th November, 1920, bred by exhibitors, s Grand Duke of Clifton 5th (760), d Caldermeade Duchess of Derrimut 19th (Vol. 2, p. 544), s of d Lindenow Duke of Derrimut 59th (803).
- 781 Harry L. Austin, "Cornstalk," red, calved 8th August, 1920, bred by exhibitor, s Zaretan Duke of Derrimut 18th (956), d Cornflower 2nd (Vol. 2, p. 240), s of d Lindenow Duke of Derrimut 40th (332).
- 782 Harry L. Austin, "Eli Elwah Duke of Derrimut 31st," roan, calved 11th July, 1920, bred by exhibitor, s Zaretan Duke of Derrimut 18th (956), d Lindenow Duchess of Derrimut 94th, s of d Lindenow Duke of Derrimut 59th (803).
- 783 Sir Rupert T. H. Clarke, Bart., "Bolinda Duke of Derrimut 445th," roan, calved 1st September, 1920, bred by exhibitor, s Lindenow Duke of Derrimut 95th (816), d Bolinda Duchess of Derrimut 489th, s of d Bolinda Duke of Derrimut 391st (546).
- 784 C. E. Parsons, "Wilgul Duke of Derrimut 16th," red and white, calved 15th September, 1920, bred by Parsons and Robertson, s Bolinda Duke of Derrimut 400th (552), d Wilgul Duchess of Derrimut 14th (Vol. 2, p. 574), s of d Bolinda Duke of Derrimut 355th (115).

McPHAIL, ANDERSON & CO. are represented in many parts of Gippsland by Trucking Agents.

POLLY FEED

THE GREAT MILK PRODUCER

FREE SAMPLE AT DAIRY MACHINERY PAVILION

SHORTHORNS.

61

- 785 C. E. Parsons, "Jessamine's Duke 69th," roan, calved 26th September, 1920, bred by Parsons and Robertson, s Bolinda Duke of Derrimut 400th (552), d Royal Jessamine 85th (Vol. 2, p. 569), s of d Bolinda Duke of Derrimut 377th (540).
- 786 C. E. Parsons, "Songster 2nd," red and white, calved 17th October, 1920, bred by Parsons and Robertson, s Jessamine Duke 66th, d Melody 8th, s of d Tenor (938).
- 787 Dugdale & Creber, "Royal Rose Duke 2nd," roan, calved 13th August, 1920, bred by exhibitors, s Clifton Duke of Derrimut 2nd (617), d Red Rose Duchess (Vol. 2, p. 377), s of d Emperor of Derrimut 2nd (729).
- 788 John Coish, "Benalla Duke 5th," red, calved 15th August, 1920, bred by exhibitor, s Mitta Earl Summerton 3rd, d Queenie, s of d Lord Weston 47th.
- 789 Richard James Ball, "Zaretan Duke of Derrimut 27th," roan, calved 25th July, 1920, bred by exhibitor, s Bolinda Duke of Derrimut 419th (565), d Bolinda Duchess of Derrimut 462nd (Vol. 2, p. 249), s of d Lindenow Duke of Derrimut 19th (326).
- 790 L. M. & R. H. Dugdale, Junr., "Merrimu Duke of Derrimut 17th," red, calved 9th August, 1920, bred by exhibitors, s Lindenow Duke of Derrimut 52nd (336), d Bolinda Duchess of Derrimut 485th (Vol. 2, p. 388), s of d Lindenow Duke of Derrimut 59th (803).
- 791 Robert H. Dugdale, "Merrimu Duke of Derrimut 16th," red, calved 31st July, 1920, bred by exhibitor, s Lindenow Duke of Derrimut 52nd (336), d Bolinda Duchess of Derrimut 472nd (Vol. 2, p. 391), s of d Bolinda Duke of Alpine 5th (50).
- 792 Robert H. Dugdale, "Merrimu Duke of Derrimut 18th," roan, calved 10th September, 1920, bred by exhibitor, s Merrimu Duke of Derrimut 5th (859), d Lindenow Duchess of Derrimut 51st, s of d Lindenow Duke of Derrimut 59th (803).
- 793 George Tweddle, "Bellevue's Duke of Derrimut," roan, calved 5th November, 1920, bred by exhibitor, s Bolinda Duke of Derrimut 415th (562), d Lady Summerton 40th, s of d Derrimut's Earl (662).
- 794 A. S. Branigan, "Collon Duke of Derrimut 3rd," roan, calved 20th July, 1920, bred by Coughlan Bros., s Zaretan Duke of Derrimut 23rd (960), d Royal Duchess of Derrimut 14th (Vol. 2, p. 364), s of d Bolinda Duke of Derrimut 320th (105).
- 795 David Tweddle, "Mayflower Duke 2nd," white, calved 1st October, 1920, bred by G. Tweddle, s Bolinda Duke of Derrimut 415th (562), d Bright Rose, s of d Royal Rose (916).
- 796 J. E. & H. C. Robertson, "Mitta Duke of Derrimut 25th," red and white, calved 18th September, 1920, bred by exhibitors, s Alvie Duke of Derrimut 63rd, d Strathmere Duchess of Derrimut 18th (Vol. 2, p. 608), s of d Lindenow Duke of Derrimut 41st (333).
- 797 J. E. & H. C. Robertson, "Alvie Duke of Derrimut 76th," roan, calved 27th August, 1920, bred by exhibitors, s Alvie Duke of Derrimut 63rd, d Alvie Duchess of Derrimut 74th, s of d Bolinda Duke of Derrimut 334th (536).
- 798 J. E. & H. C. Robertson, "Alvie Duke of Derrimut 75th," red, calved 25th July, 1920, bred by exhibitors, s Lindenow Duke of Derrimut 59th (803), d Alvie Duchess of Derrimut 51st (Vol. 2, p. 593), s of d Bolinda Duke of Derrimut 277th (95).
- 799 A. J. Mackay, "Heather Baron 20th," red, calved 1st July, 1920, bred by exhibitor, s Heather Duke 28th, d Heather Countess, s of d Heather Clinker (309).
- 800 Henry Hay & Son, "Lindenow Duke of Derrimut 115th," roan, calved 21st August, 1920, bred by A. J. Webb, s Clifton Duke of Derrimut (616), d Lindenow Duchess of Derrimut 71st (Vol. 2, p. 698), s of d Lindenow Duke of Derrimut 33rd (330).
- 801 Archibald Currie, "Yin Barun Duke of Derrimut 3rd," roan, calved 18th August, 1920, bred by exhibitor, s Clifton Duke of Derrimut (616), d Lindenow Duchess of Derrimut 74th (Vol. 2, p. 699), s of d Lindenow Duke of Derrimut 33rd (330).
- 802 Executors H. F. C. Keats, "Cobramunga Prince 4th," roan, calved 28th August, 1920, bred by exhibitors, s Matilda's Duke of Cobramunga (851), d Rosehill Princess (Vol. 2, p. 502), s of d Count Red Rose 8th (169).

Correspondence invited by **McPHAIL, ANDERSON & CO.,** MELBOURNE, on all LIVE STOCK Matters.

- 803 William Dugdale, "Royal Duke of Derrimut 21st," roan, calved 21st October, 1920, bred by exhibitor, s Merrimu Duke of Derrimut 5th (859), d Zaretan Duchess of Derrimut 15th (Vol. 2, p. 399), s of d Lindenow Duke of Derrimut 25th (327).
- 804 Melbourne and Metropolitan Board of Works, "Metro. May Duke," roan, calved 2nd August, 1920, bred by exhibitors, s Bolinda Duke of Derrimut 415th (562), d May Rose 54th (Vol. 1, p. 503), s of d Prince Millicent, 96519.

CLASS.

117. Bull Calf, calved on or after 1st December, 1920—First prize, £3; second prize, £2; third prize, £1. Entry fee 10/-, Members 7/-.
- 805 McMillan Bros., "Caldermeade Duke of Derrimut 43rd," roan, calved 4th December, 1920, bred by exhibitors, s Grand Duke of Clifton 6th (761), d Caldermeade Duchess of Derrimut 11th (Vol. 2, p. 541), s of d Bolinda Duke of Derrimut 246thA (91).
- 806 C. E. Parsons, "Jessamine's Duke 70th," red and white, calved 18th December, 1920, bred by Parsons and Robertson, s Alvie Duke of Derrimut 64th, d Royal Jessamine 88th (Vol. 2, p. 569), s of d Bolinda Duke of Derrimut 353rd (115).
- 807 Richard James Ball, "Zaretan Duke of Derrimut 28th," roan, calved 1st December, 1920, bred by exhibitor, s Zaretan Duke of Derrimut 35th, d Zaretan Duchess of Derrimut 22nd, s of d Bolinda Duke of Derrimut 391st (546).
- 808 Richard James Ball, "Zaretan Duke of Derrimut 29th," roan, calved 2nd December, 1920, bred by exhibitor, s Zaretan Duke of Derrimut 25th, d Bolinda Duchess of Derrimut 452nd (Vol. 2, p. 249), s of d Bolinda Duke of Derrimut 359th (117).
- 809 L. M. & R. H. Dugdale, Junr., "Merrimu Duke of Derrimut 20th," roan, calved 7th March, 1921, bred by exhibitors, s Merrimu Duke of Derrimut 5th (859), d Merrimu Duchess of Derrimut 11th, s of d Lindenow Duke of Derrimut 52nd (336).
- 810 W. S. Graham, "Carnocks Royal Prince," red, little white, calved 6th January, 1921, bred by exhibitor, s Ruby Prince, d Opal 2nd, s of d Royal Summerton.
- 811 A. J. Mackay, "Liewah Minstrel Duke 4th," roan, calved 7th December, 1920, bred by A. T. Creswick, s Wilgul Duke of Derrimut 3rd (949), d Liewah Minstrel 3rd, s of d Bolinda Duke of Derrimut 359th (117).
- 812 Executors H. F. C. Keats, "Cobramunga Duke 17th," red, calved 12th February, 1921, bred by exhibitors, s Matilda's Duke of Cobramunga (851), d Duchess of Broadlands 7th, s of d Charming Duke 29th (135).

CLASS.

118. Cow, 4 years old or over (giving milk or in calf)—First prize, £6; second prize, £3; third prize, £1. Entry fee 16/-, Members 10/-.
- 813 Thirkell Bros., "White Rose 3rd," white, calved 16th October, 1917, bred by exhibitors, s Christmas Morn, d Roan Rose 2nd, s of d Silver Prince, 90142.
- 814 A. J. Simpson, "Clifton Duchess of Oxford" (Vol. 2, p. 619), roan, calved 12th August, 1912, bred by exhibitor, s Lindenow Duke of Derrimut 40th (332), d Oxford's Summerton 39th (Vol. 1, p. 479), s of d Beau Tregunter 14th (36).
- 815 Harry L. Austin, "Holmshurst Oxford's Summerton 2nd" (Vol. 2, p. 243), roan, calved 30th August, 1914, bred by Exors of the late J. Holmes, s Lindenow Duke of Derrimut 52nd (336), d Oxford's Summerton 57th (Vol. 1, p. 325), s of d Bolinda Duke of Derrimut 195th (78).

THE YORKSHIRE INSURANCE CO. LTD
THE LEADING LIVE STOCK CO. IN THE WORLD
FULL PARTICULARS APPLY AT OFFICE ON SHOW GROUND OR 30 QUEEN ST.

McPHERSON, THOM, KETTLE & CO., Property Salesmen,

Victoria and New South Wales Property Sales a Special Branch of Our Business.
Full particulars on application.

Agents for the famous Belfast Footrot Ointment.

SHORTHORNS.

63

- 816 Harry L. Austin, "Bolinda Duchess of Derrimut 463rd" (Vol. 2, p. 237), red roan, calved 1st September, 1913, bred by Sir R. T. H. Clarke, s Lindenow Duke of Derrimut 40th (332), d Bolinda Duchess of Derrimut 339th (Vol. 1, p. 312), s of d Royal Emperor Oxford 16th, 84609.
- 817 Harry L. Austin, "Lindenow Duchess of Derrimut 98th," dark roan, calved 3rd October, 1917, bred by A. J. Webb, s Lindenow Duke of Derrimut 74th (809), d Lindenow Duchess of Derrimut 41st (Vol. 1, p. 512), s of d Bolinda Duke of Derrimut 286th (96).
- 818 Trustees J. C. Hooke, "Fairy 2nd," white, calved 17th January, 1913, bred by C. A. and T. N. Hooke, s Fairy Prince (737), d Countess of Summerton 3rd, s of d Count Red Rose 3rd (167).
- 819 John Dugdale, "Rosehill Duchess of Derrimut 14th," roan, calved 16th July, 1917, bred by exhibitor, s Lindenow Duke of Derrimut 67th (804), d Rosehill Duchess of Derrimut 7th (Vol. 2, p. 386), s of d Count Red Rose 8th (169).

CLASS.

- 119. Heifer, 3 years old** (giving milk or in calf)—First prize, £4; second prize, £2; third prize, £1. Entry fee 14/-. Members 8/-.

- 820 Thirkell Bros., "North View Hips No. 27," roan, calved 24th August, 1918, bred by exhibitors, s Christmas Morn, d Hips 7th, s of d Silver Prince, 90142.
- 821 Harry L. Austin, "Eli Elwah Duchess of Derrimut 13th," roan, calved 6th November, 1918, bred by exhibitor, s Zaretan Duke of Derrimut 18th (956), d Eli Elwah Duchess of Derrimut 3rd (Vol. 2, p. 242), s of d Zaretan Duke of Derrimut 18th (956).
- 822 Harry L. Austin, "Eli Elwah Duchess of Derrimut 19th," red, calved 5th June, 1919, bred by exhibitor, s Zaretan Duke of Derrimut 18th (956), d Bolinda Duchess of Derrimut 464th (Vol. 2, p. 238), s of d Bolinda Duke of Derrimut 277th (95).
- 823 Lidgett Bros., "Matilda's Countess," red and little white, calved 23rd July, 1918, bred by exhibitors, s Lindenow Duke of Derrimut 52nd (336), d Matilda's Duchess 6th (Vol. 2, p. 512), s of d Royal Duke of Derrimut 15th (912).

CLASS.

- 120. Heifer, 2 years old**—First prize, £4; second prize, £2; third prize, £1. Entry fee 14/-. Members 8/-.

- 824 A. J. Simpson, "Clifton Summerton 9th," roan, calved 6th August, 1919, bred by exhibitor, s Grand Duke of Clifton 5th (760), d Clifton Summerton 2nd (Vol. 2, p. 620), s of d Lindenow Duke of Derrimut 27th (328).
- 825 McMillan Bros., "Caldermeade Duchess of Derrimut 30th," roan, calved 13th August, 1919, bred by exhibitors, s Clifton Duke of Derrimut (616), d Caldermeade Duchess of Derrimut 12th (Vol. 2, p. 542), s of d Bolinda Duke of Derrimut 246thA (91).
- 826 Harry L. Austin, "Lindenow Duchess of Derrimut 110th," roan, calved 1st September, 1919, bred by A. J. Webb, s Clifton Duke of Derrimut (616), d Lindenow Duchess of Derrimut 84th, s of d Lindenow Duke of Derrimut 59th (803).
- 827 Dugdale & Creber, "Matilda's Royal Duchess 3rd," red and little white, calved 4th August, 1919, bred by exhibitors, s Lindenow Duke of Derrimut 52nd (336), d Matilda's Royal Duchess (Vol. 2, p. 376), s of d Lindenow Duke of Derrimut 40th (332).
- 828 Cain Bros., "Madowla's Laurel 38th," red, calved 1st October, 1919, bred by exhibitors, s Clifton Count (615), d Madowla's Laurel 23rd, s of d 145th Duke of Derrimut (684).
- 829 James Lidgett, "Oxford's Countess 39th," red, calved 7th September, 1919, bred by James Dugdale, s Royal Duke of Derrimut 19th (913), d Oxford's Countess 25th (Vol. 2, p. 379), s of d Emperor of Derrimut 2nd (720).

THE YORKSHIRE INSURANCE CO. LTD
THE LEADING LIVE STOCK CO. IN THE WORLD
FULL PARTICULARS APPLY AT OFFICE ON SHOW GROUND OR 30 QUEEN ST

CLASS.

121. Heifer, calved between 1st January, 1920, and 30th June, 1920—First prize, £4; second prize, £2; third prize, £1. Entry fee 14/-, Members 8/-.
- 830 A. J. Simpson, "Clifton Duchess of Derrimut 8th," red roan, calved 9th January, 1920, bred by exhibitor, s Lindenow Duke of Derrimut 83rd (813), d Clifton Duchess of Derrimut (Vol. 2, p. 618), s of d Bolinda Duke of Derrimut 322nd (107).
- 831 Sir Rupert T. H. Clarke, Bart., "Bolinda Duchess of Derrimut 509th," red, calved 8th May, 1920, bred by exhibitor, s Bolinda Duke of Derrimut 426th, d Bolinda Duchess of Derrimut 476th, s of d Bolinda Duke of Alpine 5th (50).
- 832 Anthony Hordern, "Milton's Fancy Lady," red, calved 19th January, 1920, bred by exhibitor, s Collynie Bright Knight, 148031, d Fancy Lady (imp.) (Vol. 65, p. 739), s of d Collynie Baronet, 135812.
- 833 Dugdale & Creber, "Red Rose Duchess 6th," white, calved 17th February, 1920, bred by exhibitors, s Merrimu Duke of Derrimut 5th (859), d Red Rose Duchess 4th, s of d Clifton Duke of Derrimut 2nd (617).
- 834 Dugdale & Creber, "Empress of Derrimut 38th," roan, calved 20th March, 1920, bred by exhibitors, s Lindenow Duke of Derrimut 52nd (336), d Empress of Derrimut 21st, s of d Clifton Duke of Derrimut 2nd (617).
- 835 Richard James Ball, "Zaretan Duchess of Derrimut 27th," roan, calved 25th January, 1920, bred by exhibitor, s Bolinda Duke of Derrimut 419th (565), d Oxford's Summerton 68th (Vol. 1, p. 250), s of d Bolinda Duke of Derrimut 208th (81).
- 836 Robert H. Dugdale, "Merrimu Duchess of Derrimut 17th," red and little white, calved 18th April, 1920, bred by exhibitor, s Lindenow Duke of Derrimut 52nd (336), d Lindenow Duchess of Derrimut 62nd (Vol. 2, p. 394), s of d Bolinda Duke of Derrimut 322nd (107).
- 837 John Dugdale, "Rosehill Duchess of Derrimut 21st," roan, calved 9th February, 1920, bred by exhibitor, s Lindenow Duke of Derrimut 67th (804), d Rosehill Duchess of Derrimut (Vol. 1, p. 339), s of d Duke of York 2nd, 68546.
- 838 J. E. & H. C. Robertson, "Alvie Duchess of Derrimut 88th," white, calved 18th March, 1920, bred by exhibitors, s Lindenow Duke of Derrimut 59th (803), d Bolinda Duchess of Derrimut 341st (Vol. 1, p. 467), s of d Bolinda Duke of Derrimut 208th (81).
- 839 J. E. & H. C. Robertson, "Alvie Duchess of Derrimut 89th," roan, calved 27th March, 1920, bred by exhibitors, s Lindenow Duke of Derrimut 59th (803), d Alvie Duchess of Derrimut 68th, s of d Zaretan Duke of Derrimut 17th (955).
- 840 J. E. & H. C. Robertson, "Mitta Countess Summerton 4th," roan, calved 9th March, 1920, bred by exhibitors, s Lindenow Duke of Derrimut 59th (803), d Mitta Countess Summerton 1st (Vol. 2, p. 601), s of d Woolcombe Forester, 113760.
- 841 George Robinson, "Rosary 13th," roan, calved 3rd April, 1920, bred by exhibitor, s Collendina Duke of Derrimut 6th (624), d Rosary 3rd, s of d Colbinabbin Duke 46th.
- 842 Archibald Currie, "Yin Barun Duchess of Derrimut," roan, calved 6th April, 1920, bred by exhibitor, s Bolinda Duke of Derrimut 431st, d Caldermeade Duchess of Derrimut 21st, s of d Bolinda Duke of Derrimut 393rd (548).
- 843 Executors H. F. C. Keats, "Cobramunga Duchess of Derrimut 8th," roan, calved 23rd February, 1920, bred by exhibitors, s Matilda's Duke of Cobramunga (851), d Cobramunga Duchess of Derrimut 4th (Vol. 2, p. 495), s of d Chocolyn Duke of Derrimut 34th (604).
- 844 William Dugdale, "Red Rose 60th," red and white, calved 24th January, 1920, bred by exhibitor, s Lindenow Duke of Derrimut 52nd (336), d Red Rose 45th (Vol. 2, p. 398), s of d Bolinda Duke of Derrimut 320th (105).
- 845 William Dugdale, "Red Rose 61st," roan, calved 23rd March, 1920, bred by exhibitor, s Lindenow Duke of Derrimut 52nd (336), d Red Rose 55th (Vol. 2, p. 399), s of d Lindenow Duke of Derrimut 67th (804).

Eyesight Carefully Tested,

ALFRED NOTT, Optician.

Long Established and Only Address—145 Collins Street (corner Russell St.)

SHORTHORNS.

65

CLASS.

122. Heifer, 1 year old—First prize, £4; second prize, £2; third prize, £1. Entry fee 14/-, Members 8/-.

- 846 Thirkell Bros., "Hips No. 29," roan, calved 3rd August, 1920, bred by exhibitors, s North View Jubilee No. 6; d Hips 7th, s of d Silver Prince, 90142.
- 847 A. J. Simpson, "Duchess of Ettrick 11th, red, little white, calved 14th August, 1920, bred by exhibitor, s Grand Duke of Clifton 5th (760), d Duchess of Ettrick 5th (Vol. 2, p. 624), s of d Dundas Duke of Derrimut 4th (241).
- 848 A. J. Simpson, "Clifton Duchess of Derrimut 10th," roan, calved 29th August, 1920, bred by exhibitor, s Grand Duke of Clifton 6th (761), d Lindenow Duchess of Derrimut 65th (Vol. 2, p. 697), s of d Bolinda Duke of Derrimut 322nd (107).
- 849 A. J. Simpson, "Grand Duchess of Clifton 12th," roan, calved 8th August, 1920, bred by exhibitor, s Grand Duke of Clifton 6th (761), d Grand Duchess of Clifton 7th, s of d Lindenow Duke of Derrimut 40th (332).
- 850 A. J. Webb, "Lindenow Duchess of Derrimut 119th," roan, calved 20th September, 1920, bred by exhibitor, s Grand Duke of Clifton 6th (761), d Lindenow Duchess of Derrimut 85th, s of d Lindenow Duke of Derrimut 59th (803).
- 851 A. J. Webb, "Lindenow Duchess of Derrimut 120th," white, calved 15th October, 1920, bred by exhibitor, s Grand Duke of Clifton 6th (761), d Lindenow Duchess of Derrimut 69th (Vol. 2, p. 698), s of d Lindenow Duke of Derrimut 33rd (330).
- 852 McMillan Bros., "Caldermeade Duchess of Derrimut 34th," red and little white, calved 3rd July, 1920, bred by exhibitors, s Clifton Duke of Derrimut 2nd (617), d Caldermeade Duchess of Derrimut 22nd, s of d Lindenow Duke of Derrimut 59th (803).
- 853 McMillan Bros., "Caldermeade Duchess of Derrimut 35th," red and little white, calved 22nd July, 1920, bred by exhibitors, s Caldermeade Duke of Derrimut 36th (575), d Caldermeade Duchess of Derrimut 14th (Vol. 2, p. 543), s of d Bolinda Duke of Derrimut 372nd (119).
- 854 McMillan Bros., "Caldermeade Duchess of Derrimut 36th," white, calved 17th September, 1920, bred by exhibitors, s Grand Duke of Clifton 6th (761), d Caldermeade Duchess of Derrimut 12th (Vol. 2, p. 542), s of d Bolinda Duke of Derrimut 246thA (91).
- 855 Sir Rupert T. H. Clarke, Bart., "Bolinda Duchess of Derrimut 510th," roan, calved 24th July, 1920, bred by exhibitor, s Bolinda Duke of Derrimut 426th, d Bolinda Duchess of Derrimut 477th (Vol. 2, p. 344), s of d Bolinda Duke of Alpine 5th (50).
- 856 Sir Rupert T. H. Clarke, Bart., "Bolinda Duchess of Derrimut 511th," roan, calved 17th August, 1920, bred by exhibitor, s Grand Duke of Clifton 6th (761), d Bolinda Duchess of Derrimut 494th, s of d Bolinda Duke of Derrimut 391st (546).
- 857 Robert H. Dugdale, "Merrimu Duchess of Derrimut 19th," roan, calved 3rd July, 1920, bred by exhibitor, s Lindenow Duke of Derrimut 52nd (336), d Lindenow Duchess of Derrimut 52nd (Vol. 2, p. 333), s of d Bolinda Duke of Derrimut 322nd (107).
- 858 J. MacGregor, "Dalmore Necklace" (316 S.H.B.Q.), roan, calved 4th July, 1920, bred by exhibitor, s Dalmore 10th, d Beauty, s of d Royal Heir.
- 859 John Dugdale, "Rosehill Duchess of Derrimut 22nd," white, calved 14th July, 1920, bred by exhibitor, s Emperor of Derrimut 17th, d Rosehill Duchess of Derrimut 14th, s of d Lindenow Duke of Derrimut 67th (804).
- 860 John Dugdale, "Rosehill Duchess of Derrimut 23rd," red and little white, calved 10th August, 1920, bred by exhibitor, s Emperor of Derrimut 17th, d Rosehill Duchess of Derrimut 11th (Vol. 2, p. 387), s of d Lindenow Duke of Derrimut 40th (332).
- 861 Mrs. James Dugdale, "Oxford's Countess 41st," roan, calved 18th August, 1920, bred by exhibitor, s Cherry Oxford Duke 7th (601), d Oxford's Countess 37th, s of d Lindenow Duke of Derrimut 67th (804).

GREAT WESTERN Sparkling Hock

USE "NUGGET" POLISHES

66

SHORTHORNS.

- 862 J. E. & H. C. Robertson, "Alvie Duchess of Derrimut 90th," roan, calved 2nd August, 1920, bred by exhibitors, s Alvie Duke of Derrimut 63rd, d Alvie Duchess of Derrimut 61st (Vol. 2, p. 596), s of d Alvie Duke of Derrimut 32nd (504).
- 863 J. E. & H. C. Robertson, "Alvie Duchess of Derrimut 91st," roan, calved 3rd August, 1920, bred by exhibitors, s Lindenow Duke of Derrimut 59th (803), d Alvie Duchess of Derrimut 47th (Vol. 2, p. 591), s of d Bolinda Duke of Derrimut 277th (95).
- 864 J. E. & H. C. Robertson, "Alvie Duchess of Derrimut 94th," roan, calved 2nd September, 1920, bred by exhibitors, s Lindenow Duke of Derrimut 59th (803), d Alvie Duchess of Derrimut 53rd (Vol. 2, p. 594), s of d Alvie Duke of Derrimut 32nd (504).
- 865 Henry Hay & Son, "Lindenow Duchess of Derrimut 117th," roan, calved 3rd September, 1920, bred by A. J. Webb, s Grand Duke of Clifton 6th (761), d Lindenow Duchess of Derrimut 96th, s of d Lindenow Duke of Derrimut 74th (809).
- 866 Henry Hay & Son, "Lindenow Duchess of Derrimut 121st," roan, calved 1st November, 1920, bred by A. J. Webb, s Grand Duke of Clifton 6th (761), d Lindenow Duchess of Derrimut 97th, s of d Lindenow Duke of Derrimut 74th (809).
- 867 Archibald Currie, "Yin Barun Duchess of Derrimut 2nd," roan, calved 4th August, 1920, bred by exhibitor, s Grand Duke of Clifton 6th (761), d Lindenow Duchess of Derrimut 95th, s of d Lindenow Duke of Derrimut 59th (803).
- 868 Executors H. F. C. Keats, "Lady Cobramunga," red, calved 23rd August, 1920, bred by exhibitors, s Matilda's Duke of Cobramunga (851), d Cobramunga Duchess of Derrimut (Vol. 2, p. 494), s of d Chocelyn Duke of Derrimut 24th (604).
- 869 Executors H. F. C. Keats, "Matilda's Duchess of Cobramunga 13th," roan, calved 7th July, 1920, bred by exhibitors, s Matilda's Duke of Cobramunga (851), d Matilda's Duchess of Cobramunga 6th, s of d Chocelyn Duke of Derrimut 24th (604).

CLASS.

123. Heifer Calf, calved on or after 1st December, 1920—First prize, £3; second prize, £2; third prize, £1. Entry fee 10/-, Members 7/-.

- 870 Trustees J. C. Hooke, "Menindie Duchess 109th," roan, calved 16th January, 1921, bred by exhibitors, s Menindie Duke 24th, d Fairy 2nd, s of d Fairy Prince (727).
- 871 Dugdale & Creber, "Empress of Derrimut 44th," roan, calved 3rd January, 1921, bred by exhibitors, s Clifton Duke of Derrimut 2nd (617), d Empress of Derrimut 29th, s of d Lindenow Duke of Derrimut 52nd (336).
- 872 Robert H. Dugdale, "Merrimu Duchess of Derrimut 22nd," roan, calved 28th December, 1920, bred by exhibitor, s Lindenow Duke of Derrimut 52nd (336), d Clifton Summerton 5th (Vol. 2, p. 392), s of d Lindenow Duke of Derrimut 40th (332).
- 873 George Tweddle, "Bellevue's Matilda," roan, calved 29th January, 1921, bred by exhibitor, s Bolinda Duke of Derrimut 415th (562), d Matilda 47th, s of d Derrimut's Earl (662).
- 874 J. Allan Tweddle, "Favourite's Duchess," red, calved 1st February, 1921, bred by exhibitor, s Bolinda Duke of Derrimut 415th (562), d Derrimut's Favourite 2nd (Vol. 2, p. 689), s of d Derrimut's Earl (662).
- 875 Mrs. E. W. Wood, "Lady Prosmore," roan, calved 6th December, 1920, bred by exhibitor, s Dalmore 28th, d Proserpina, s of d Lord Hungerford, 89123.
- 876 J. E. & H. C. Robertson, "Mitta Duchess of Derrimut 29th," red, calved 5th March, 1921, bred by exhibitors, s Alvie Duke of Derrimut 63rd, d Strathmere Duchess of Derrimut 15th (Vol. 2, p. 607), s of d Lindenow Duke of Derrimut 41st (333).

POLLY FEED THE GREAT MILK PRODUCER
FREE SAMPLE AT DAIRY MACHINERY PAVILION

USE "NUGGET" POLISHES

SHORTHORNS.

67

- 877 Archibald Currie, "Tin Barun Lady Flora," roan, calved 24th March, 1921, bred by exhibitor, s Lindenow Duke of Derrimut 96th (817), d Lady Flora Brunswick 2nd, s of d Grand Duke of Clifton 3rd (758).
 878 Executors H. F. C. Keats, "Matilda's Duchess of Cobramunga 19th," roan, calved 30th January, 1921, bred by exhibitors, s Matilda's Duke of Cobramunga (851), d Matilda's Duchess of Cobramunga (Vol. 2, p. 498), s of d Moira Duke of Derrimut 5th (402).

CLASS.

- 124. *Group Prizes (Special),** one male and two females, any age, bred by exhibitor. Competition for these prizes is limited to animals entered in the ordinary classes.—First prize, £10; second prize, £2. Entry fee £1/10/-, Members 15/-.

- 879 Thirkell Bros.
 880 A. J. Simpson.
 881 A. J. Webb.
 882 McMillan Bros.
 883 Sir Rupert T. H. Clarke, Bart.
 884 Robert H. Dugdale.
 885 J. E. & H. C. Robertson.
 886 William Dugdale.

CLASS.

- 125. *Group Prizes (Special).** For the best three heifers, 2 years old or under, not necessarily by the one sire, but bred by the exhibitor. Competition for these prizes is limited to heifers entered in the ordinary classes.—First prize, £5; second prize, £2; third prize, card. Entry fee 16/-, Members 10/-.

- 887 A. J. Simpson.
 888 McMillan Bros.
 889 Sir Rupert T. H. Clarke, Bart.
 890 Dugdale & Creber.
 891 Robert H. Dugdale.
 892 John Dugdale.
 893 J. E. & H. C. Robertson.
 894 Archibald Currie.
 895 Executors H. F. C. Keats.

CLASS.

- 126. *Shorthorn Breeders' Plate, of £10/10/- (Special),** donated by Breeders. For best yearling bull and two heifers, 1 year old or under, not necessarily by the one sire, bred by exhibitor.—First prize, £8/8/-; second prize, £2/2/-; third prize, card. Entry fee £1, Members 12/-.

- 896 A. J. Simpson.
 897 A. J. Webb.
 898 McMillan Bros.
 899 Sir Rupert T. H. Clarke, Bart.
 900 Robert H. Dugdale.
 901 J. E. & H. C. Robertson.
 902 Archibald Currie.
 903 Executors H. F. C. Keats.

*An exhibit may be entered in one ordinary class and in as many Special Classes as it is eligible to compete.

POLLY FEED THE GREAT MILK PRODUCER
 FREE SAMPLE AT DAIRY MACHINERY PAVILION

Shorthorn Sires' Memorial.—A special prize of £5/5/- will be awarded to the owner of the most successful sire in the Shorthorn Section. Three points will be awarded for a first prize in each numbered class, two points for a second prize, and one point for a third prize. The name of the winning sire for the year and the names of the owner and breeder will be recorded upon an Honour Board, which will be displayed in No. 3 Cattle Pavilion.

Cup, valued at 20 guineas, presented by H. L. Austin, Esq.—Best Shorthorn Bull (not necessarily bred by exhibitor), to be won twice in succession, or three times altogether.
Winner, 1920: John McMaster's "Baritone" (506).

Cup, valued at 20 guineas, presented by J. E. Robertson, Esq.—Best Shorthorn Cow (not necessarily bred by exhibitor), to be won twice in succession, or three times altogether.
Winner, 1920: Harry L. Austin's "Grand Duchess of Clifton 2nd" (Vol. 2, p. 243).

Cup, valued at 20 guineas, presented by Messrs. A. J. Simpson and A. J. Webb—Best Shorthorn Yearling Bull (not necessarily bred by exhibitor); to be won twice in succession, or three times altogether.

Winner, 1920: A. J. Webb's "Lindenow Duke of Derrimut 104th."

Cup, valued at 20 guineas, presented by Messrs. Edward Trenchard and Co.—Best Shorthorn Yearling Heifer (not necessarily bred by exhibitor); to be won twice in succession, or three times altogether.

Winner, 1920: A. J. Webb's "Lindenow Duchess of Derrimut 110th."

Cup, valued at 20 guineas, presented by Messrs. William Drummond & Co.—Best Shorthorn Heifer exhibited in the 18-months-old and 2-year-old Classes (not necessarily bred by exhibitor); to be won twice in succession, or three times altogether.

A Special Prize of £5/5/- will be awarded to the most successful exhibitor in this Section. Three points will be awarded for a first prize in each numbered class, two points for a second prize, and one point for a third prize.

GOLD MEDAL, presented by the Shorthorn Society of Great Britain and Ireland for the best shorthorn bull eligible for registration in the Shorthorn Herd Book of Australia.

McPHAIL, ANDERSON & CO'S NEW ADDRESS IS
436 Bourke Street.

CHAMPION PRIZES OF AUSTRALIA.

- Shorthorn Bull** (excluding 1-year-old class)—Government Certificate and Society's Rosette; also Oil Painting of winner, executed and presented by Norman Dale, Esq.
- Reserve Champion Shorthorn Bull**—Society's Rosette.
- Shorthorn Cow or Heifer** (excluding 1-year-old class)—Government Certificate and Society's Rosette.
- Reserve Champion Shorthorn Cow or Heifer**—Society's Rosette.

Section 14—Herefords.

Steward: A. McMILLAN, Esq.

(Entries limited to three in each Class from any one Exhibitor.)

Cattle entered in this Section must be registered as Herefords in a recognised Hereford Herd Book. Animals under twelve months must be the progeny of registered parents. For particulars of registration in the Hereford Herd Book, apply to Mr. R. S. Maynard, 303 Queen-street, Brisbane.

CLASS.

- 127. Bull, 4 years old or over**—First prize, £5; second prize, £2; third prize, £1. Entry fee 16/-. Members 10/-.
- 904 S. Winter Cooke, "King Thumper" (Vol. VI., p. 180), calved 30th September, 1916, bred by P. Reynolds, s Thumper (imp.) [31,111] (800), d Miss Minerva 5th (Vol. V., p. 42), s of d Montebello (587).
- 905 William H. Yelland & Sons, "Brilliant Boy" (894), calved 6th September, 1917, bred by late F. Reynolds, s Prime Minister (imp.) [29,284] d Golden Queen (Vol. IV., p. 75), s of d Wonder (imp.) [25,871].

CLASS.

- 128. Bull, 3 years old**—First prize, £5; second prize, £2; third prize, £1. Entry fee 16/-. Members 10/-.

No Entry.

CLASS.

- 129. Bull, 2 years old**—First prize, £3; second prize, £2; third prize, £1. Entry fee 10/-. Members 7/-.
- 906 William Wallace, "Wallacedale Premier" (946), calved 29th September, 1919, bred by exhibitor, s Eaton Premier (imp.) [33636] (674), d Olive 7th, s of d Curly Boy (566).
- 907 John A. Beattie, "Gisborne Propeller," calved 13th July, 1919, bred by exhibitor, s Mansell Propeller (imp.), d Fairfield (Vol. 5, p. 17), s of d Imperial 3rd (492).
- 908 Ernest N. James, "Treverder's Wonder" (975), calved 5th October, 1919, bred by W. H. Yelland & Sons, s Brilliant Boy (894), d Last Day 254th (Vol. 7, p. 370), s of d Harmonist (488).
- 909 Bundoran Estate, "Bundoran Pride," calved 1st September, 1919, bred by exhibitors, s Bundoran Eclipse, d Rosette (259), s of d Curly Boy (566).

After 27 years in the old location, **McPHAIL, ANDERSON & CO.** have purchased new business premises at
436 BOURKE STREET (near Queen Street).

70

HEREFORDS.

CLASS.

130. Bull, 1 year old—First prize, £3; second prize, £2; third prize, £1. Entry fee 10/-, Members 7/-.

- 910 John A. Beattie, "Gisborne Style," calved 10th November, 1920, bred by exhibitor, s Eaton Style, d Quick Bell (Vol. 7), s of d Broadward Eclipse (imp.) [30,378] (637).
911 John A. Beattie, "Gisborne General," calved 24th September, 1920, bred by exhibitor, s Royal Boy 4th, d Princess Alice 10th (Vol. 8), s of d Curly Boy (566).
912 John A. Beattie, "Gisborne Coral," calved 23rd October, 1920, bred by exhibitor, s Royal Boy 4th, d Queen Lillian 6th (Vol. 8), s of d Curly Boy (566).
913 S. Winter Cooke, "Gold King" (Vol. VII.), calved 27th August, 1920, bred by exhibitor, s King Thumper (Vol. VI., p. 180), d Lady Godiva (Vol. VI., p. 253), s of d Silver Grove (607).

CLASS.

131. Cow, 4 years old or over (giving milk or in calf)—First prize, £4; second prize, £2; third prize, £1. Entry fee 14/-, Members 8/-.

- 914 John A. Beattie, "Queen Lillian 6th," calved September, 1915, bred by exhibitor, s Curly Boy (566), d Queen Lillian 3rd (Vol. 4, p. 37), s of d Royal Duke (534).
915 John A. Beattie, "Queen Flower" (Vol. 4, p. 37), calved October, 1907, bred by exhibitor, s Royal Duke (534), d Queenie 5th, s of d Royal Windsor (422).
916 S. Winter Cooke, "Lady Godiva" (Vol. VI., p. 253), calved 6th October, 1914, bred by exhibitor, s Silver Grove (607), d Lady Clara (Vol. V., p. 66), s of d Royal Duke (534).
917 Bundoran Estate, "Bundoran Ruby" (967), calved 18th July, 1917, bred by exhibitors, s Wonder 13th, d Ruby, s of d Royal Duke.

CLASS.

132. Heifer, 3 years old (giving milk or in calf)—First prize, £4; second prize, £2; third prize, £1. Entry fee 14/-, Members 8/-.

- 918 John A. Beattie, "Corn Flower," calved 20th September, 1918, bred by exhibitor, s Eaton Premier (imp.) [33,636] (674), d Queen Flower (Vol. 4, p. 37), s of d Royal Duke (534).
919 S. Winter Cooke, "La Reine" (Vol. VII.), calved 23rd July, 1918, bred by exhibitor, s Wonder 23rd (618), d Regina (Vol. VI., p. 254), s of d Royal Born (420).
920 William H. Yelland & Sons, "Princess Royal," calved 18th July, 1918, bred by exhibitors, s Dreadnought (666), d Minerva 591st (Vol. VI., p. 257), s of d Harmonist (488).
921 William H. Yelland & Sons, "Queen Victoria," calved 25th August, 1918, bred by exhibitors, s Lloyd George (708), d Victoria 55th (872, Vol. VII.), s of d Lord Palmerston (712).

CLASS.

133. Heifer, 2 years old—First prize, £3; second prize, £2; third prize, £1. Entry fee 10/-, Members 7/-.

- 922 William Wallace, "Wallaoedale Princess," calved 10th September, 1919, bred by exhibitor, s Pretender 2nd, d Last Day 174th, s of d Prince Edward (411).
923 John A. Beattie, "Lady Mansell," calved 13th July, 1919, bred by exhibitor, s Mansell Propeller (imp.), d Queenie 8th (Vol. 7), s of d Broadward Eclipse (imp.) [30,378] (637).
924 William H. Yelland & Sons, "Treverder Duchess," calved 9th July, 1919, bred by exhibitors, s Sheepcote Gladiator (imp.) [30,071], d Minerva 591st (Vol. VI., p. 257), s of d Harmonist (488).

HEREFORDS.

71

- 925 Bundoran Estate, "Bundoran Constance 3rd," calved 10th September, 1919, bred by exhibitors, s Bundoran Eclipse, d Bundoran Constance (218), s of d Wonder 13th.

CLASS.

- 134. Heifer**, 1 year old—First prize, £3; second prize, £2; third prize, £1. Entry fee 10/-, Members 7/-.

- 926 William Wallace, "Wallacedale Princess 2nd," calved 27th July, 1920, bred by exhibitor, s Pretender 2nd, d Last Day 174th, s of d Prince Edward (411).

- 927 John A. Beattie, "Vivian," calved 8th August, 1920, bred by exhibitor, s Eaton Premier (imp.) [33,636] (674), d Ugena 8th (Vol. 8), s of d Eaton Premier (imp.) [33,636] (674).

- 928 S. Winter Cooke, "Lilac" (Vol. VII.), calved 28th October, 1920, bred by exhibitor, s King Thumper (Vol. VI., p. 180), d Lilian (Vol. 5, p. 66), s of d Royal Born (420).

CLASS.

- 135. *Group Prizes (Special)**, one male and two females, any age, bred by exhibitor. Competition for these prizes is limited to animals entered in the ordinary classes.—First prize, £5; second prize, £2. Entry fee 16/-, Members 10/-.

- 929 William Wallace.

- 930 John A. Beattie.

- 931 S. Winter Cooke.

The "Frank Reynolds Memorial Trophy," valued at £15/15/- (presented by the Australian Hereford Society), will be awarded for the best Hereford Bull, 2 years old or under.

The "Job Smith" Prize of £5/5/- (the gift of Mrs. F. W. H. Lade) will be awarded to the most successful exhibitor in this section. Three points will be awarded for a first prize, in each numbered class, two points for a second prize, and one point for a third prize.

A Gold Medal or Trophy, valued at £8/8/-, will be presented by the Australian Hereford Society for the best pair of Yearling Bulls bred by the exhibitor.

CHAMPION PRIZES OF AUSTRALIA.

Hereford Bull (excluding 1-year-old class)—Government Certificate and Society's Rosette.

Reserve Champion Hereford Bull—Society's Rosette.

Hereford Cow or Heifer (excluding 1-year-old class)—Government Certificate and Society's Rosette.

Reserve Champion Hereford Cow or Heifer—Society's Rosette.

*An exhibit may be entered in one ordinary class and in as many Special Classes as it is eligible to compete.

Do you want some
STORE SHEEP? Let

McPHAIL, ANDERSON & CO.

Know your
Wants.

Section 15—Polled Angus.

Steward: A. McMILLAN, Esq.

(Entries limited to three in each Class from any one Exhibitor.)

CLASS.

136. Bull, 2 years old or over—First prize, £3; second prize, £2; third prize, £1. Entry fee 10/-, Members 7/-.

932 Hubert S. Docker, "Hayston By Jingo" (imp.) (43,791), black, calved 30th January, 1918, bred by James Whyte, s Black Jacko, d Beauty 59th of Hayston, s of d Prince of Peking.

933 Hubert S. Docker, "Envy of Bywell" (imp.) (43,478), black, calved 1st May, 1918, bred by Viscount Allendale (Scotland), s Peasant of Glenfarclas, d Elvena of Bywell, s of d Elmbore.

934 George E. Greene, "Emillion 2nd," black, calved 1915, bred by W. C. Grubb, s Emillion 1st (imp.), d Julia Grateful 3rd, s of d Best Man of Bentonby.

935 George Dair, "Rover of Meadowbank" (A.H.B.), black, calved February, 1918, bred by Sutherland and Sutherland, s King Billie, d Trebillie (20), s of d Angler.

CLASS.

137. Bull, 1 year old or under—First prize, £3; second prize, £2; third prize, £1. Entry fee 10/-, Members 7/-.

No Entry.

CLASS.

138. Cow or Heifer, 3 years old or over (giving milk or in calf)—First prize, £3; second prize, £2; third prize, £1. Entry fee 10/-, Members 7/-.

936 Hubert S. Docker, "Beauty 91st of Hayston" (imp.) (63,695), black, calved 10th December, 1917, bred by James Whyte, s Black Jacko, d Beauty 52nd of Hayston, s of d Escape of Towiemore.

937 George Dair, "Awaroa of Meadowbank" (A.H.B.), black, calved October, 1918, bred by W. C. Grubb, s Proud Peer of Maismore (imp.), d Stud Cow 141, s of d Proud Eli III.

CLASS.

139. Heifer, 2 years old or under—First prize, £3; second prize, £2; third prize, £1. Entry fee 10/-, Members 7/-.

938 Hubert S. Docker, "Perinthian Beauty," black, calved 3rd March, 1920, bred by James Whyte, s Perinthian, d Beauty 91st of Hayston, s of d Black Jacko.

939 George Dair, "Viola of Meadowbank" (A.H.B.), black, calved November, 1919, bred by exhibitor, s Proud Peer of Maismore (imp.), d Pansy of Meadowbank, s of d Proud Eli III.

CHAMPION PRIZES OF AUSTRALIA.

Polled Angus Bull (excluding 1-year-old class)—Government Certificate and Society's Rosette.

Reserve Champion Polled Angus Bull—Society's Rosette.

Polled Angus Cow or Heifer (over 12 months old)—Government Certificate and Society's Rosette.

Reserve Champion Polled Angus Cow or Heifer—Society's Rosette.

McPHERSON, THOM, KETTLE & CO., 445 COLLINS ST., MELBOURNE.

Every Attention to Oilents' Interests. Fat Stock carefully drafted at Newmarket.
Agents for the famous Belfast Footrot Ointment.

DEVONS.

73

Section 16—Devons.

Steward: W. B. CUMMING, Esq.

(Entries limited to three in each Class from any one Exhibitor.)

CLASS.

- 140. Bull**, any age—First prize, £3; second prize, £2; third prize, £1. Entry fee 10/-, Members 7/-.
No Entry.

CLASS.

- 141. Cow or Heifer**, any age (giving milk or in calf)—First prize, £4; second prize, £2; third prize, £1. Entry fee 14/-, Members 8/-.
No Entry.

CHAMPION PRIZES OF AUSTRALIA.

Devon Bull (over 12 months old)—Government Certificate and Society's Rosette.

Reserve Champion Devon Bull—Society's Rosette.

Devon Cow or Heifer (over 12 months old)—Government Certificate and Society's Rosette.

Reserve Champion Devon Cow or Heifer—Society's Rosette.

Section 17—South Devons.

Steward: W. B. CUMMING, Esq.

(Entries limited to three in each Class from any one Exhibitor.)

CLASS.

- 142. Bull**, over 1 year old—First prize, £3; second prize, £2; third prize, £1. Entry fee 10/-, Members 7/-.
No Entry.

CLASS.

- 143. Bull**, 1 year old—First prize, £2; second prize, £1. Entry fee 8/-, Members 5/-.
No Entry.

CLASS.

- 144. Cow or Heifer**, over 1 year old (giving milk or in calf)—First prize, £4; second prize, £2; third prize, £1. Entry fee 14/-, Members 8/-.
No Entry.

McPHERSON, THOM, KETTLE & CO., TRUST MONEY.

* We have a large amount of Trust Money to Lend on broad acres at lowest current rates.

Agents for the famous Belfast Footrot Ointment.

USE "NUGGET" POLISHES

74

SOUTH DEVONS.

CLASS.

- 145. Heifer**, 1 year old—First prize, £2; second prize, £1.
Entry fee 8/-, Members 5/-.
No Entry.

CHAMPION PRIZES OF AUSTRALIA.

South Devon Bull (over 12 months old)—Government Certificate and Society's Rosette.

Reserve Champion South Devon Bull—Society's Rosette.

South Devon Cow or Heifer (over 12 months old)—Government Certificate and Society's Rosette.

Reserve Champion South Devon Cow or Heifer—Society's Rosette.

Section 18—Milking Shorthorns.

Steward: W. C. GREAVES, Esq.

(Entries limited to three in each Class from any one Exhibitor, except in Classes 148 and 154, where only two entries are allowed.)

Notice is hereby given that in 1922 and thereafter cattle entered in this Section must be registered as Milking Shorthorns in a recognised Milking Shorthorn Herd Book. Animals under 12 months must be the progeny of registered parents. For particulars of registration in the Victorian Milking Shorthorn Herd Book, apply to the Secretary, Collins House, Collins-street, Melbourne.

CLASS.

- 146. Bull**, 3 years old or over—First prize, £6; second prize, £3; third prize, £1. Entry fee 16/-, Members 10/-.
- 940 Stewart and Whitechurch, "Poplar Vale Prince 60th," red, calved 29th September, 1917, bred by late R. R. Whitechurch, s Manor Monarch 16th, d Dairy Maid 18th, s of d Poplar Vale Prince 9th.
- 941 Stewart and Whitechurch, "Strathmore Duke of Derrimut 1st," red and white, calved 8th August, 1918, bred by exhibitors, s Manor Monarch 16th, d Poplar Vale Princess 38th, s of d Poplar Vale Prince 34th.
- 942 J. B. Chirnside, "Manor Monarch 14th" (841 S.H.B.A.), roan, calved 21st December, 1912, bred by Capt. J. P. Chirnside, s Royal Monarch 38th, 96,929, d Ruby 5th (imp.) (Vol. 46, p. 832), s of d Warrior, 78,109.
- 943 Henry Lidgett, "Prince Imperial," roan, calved 3rd January, 1918, bred by T. Lidgett, s 64th Duke of Pentland, d Daphne 12th, s of d Highton Prince 3rd.

T.M. Burke REAL PROPERTY AGENT
AND AUCTIONEER
340 Collins St. Phones 6294 6773

MILKING SHORTHORNS.

75

- 944 B. P. Godenzi, "General Mack," roan, calved 28th June, 1916, bred by William McDonald, s 42nd Earl of Pentland, d Violet of Fairburn, s of d Hayle Prince of Pentland 6th.
- 945 Frederick G. Sadler, "Morven Charming Duke 6th," roan, calved 6th August, 1916, bred by James Kerr, s Charming Duke 27th, d Lady Morven 5th, s of d Colbinabbin Duke 49th.
- 946 Frederick G. Sadler, "9th Heir of Pentland," roan, calved 5th July, 1917, bred by James Lidgett, s 43rd Earl of Pentland, d Pentland's Heiress 2nd, s of d Colbinabbin Duke 17th.
- 947 Frederick G. Sadler, "Manor York Rose 6th," roan, calved 2nd January, 1917, bred by Mr. Chirnside, s Manor York Rose, d Manor Cressida 2nd, s of d Royal Monarch 38th (imp.).
- 948 D. G. Young, "Ruby Prince 2nd," roan, calved 11th July, 1916, bred by Braund Bros., s Ruby Prince 1st, d Roan Duchess, s of d Royal Duke.
- 949 Mansfield Agricultural High School, "Clemenceau of Berry," dark red, calved 18th May, 1918, bred by Department of Agriculture (N.S.W.), s Rutland of Darbarlara, d Ruby 7th of Darbarlara, s of d Emblem of Darbarlara.
- 950 William K. Atkinson, "Stratagem of Willow Park," roan, calved 22nd October, 1916, bred by exhibitor, s Morven York Rose 10th, d Morven Rose 6th, s of d Lord Weston 48th.

CLASS.

147. Bull, 2 years old—First prize, £4; second prize, £2; third prize, £1. Entry fee 14/-, Members 8/-.

- 951 J. B. Chirnside, "Lord Brucevale 2nd" (Vol. 3, S.H.B.A.), red, calved 3rd June, 1920, bred by exhibitor, s Manor York Rose 16th, d Cressida 15th (imp.), Vol. 55, p. 1074, (Vol. 1, p. 291, S.H.B. of A.), s of d Abbotsford 5th, 75,981.
- 952 Henry Lidgett, "Prince Royal," roan, calved 10th January, 1920, bred by exhibitor, s Cherry Rose Duke 3rd, d Daphne 12th, s of d Highton Prince 3rd.
- 953 Henry Lidgett, "97th Duke of Pentland," roan, calved 10th February, 1920, bred by exhibitor, s Cherry Duke of Derrimut, d Moss Rose 13th, s of d 53rd Duke of Pentland.
- 954 Henry Lidgett, "98th Duke of Pentland," roan, calved 1st June, 1920, bred by exhibitor, s 86th Duke of Pentland, d Red Lucy 16th, s of d 63rd Duke of Pentland.
- 955 Exors. of late R. R. Whitechurch, "Poplar Prince 121st," light roan, calved 11th October, 1919, bred by exhibitors, s Manor Monarch 16th, d Nellie 9th, s of d Oxford Duke 2nd.
- 956 Exors. of late R. R. Whitechurch, "Poplar Vale Duke of Derrimut 54th," red, calved 18th February, 1920, bred by exhibitors, s Manor Monarch 16th, d Poplar Vale Duchess of Derrimut 2nd, s of d 102nd Duke of Derrimut.
- 957 Exors. of late R. R. Whitechurch, "Poplar Vale Prince 122nd," roan, calved 10th January, 1920, bred by exhibitors, s Manor Monarch 16th, d Poplar Vale Princess 20th, s of d Poplar Vale Prince 9th.
- 958 A. M. Whitechurch, "Kelvin Duke 17th," roan, calved 1st April, 1920, bred by exhibitor, s Kelvin Duke 13th, d Kelvin Duchess 5th, s of d Poplar Vale Prince 27th.
- 959 Edward Whitechurch, "Poplar Vale Prince 124th," red, calved 28th December, 1919, bred by exhibitor, s Poplar Vale Duke 63rd, d Flower 28th, s of d Poplar Vale Prince 8th.
- 960 Kerr Bros., "Lord Weston of Lochinver 2nd," red and little white, calved 5th December, 1919, bred by John Williamson, s Weston Duke of Wongan 4th, d Weston Duchess of Wongan 4th, s of d Duke of Abbotsford.
- 961 Kerr Bros., "Morven Weston Duke 4th," roan, calved 21st April, 1920, bred by exhibitors, s Morven Weston Comet, d Morven Oxford Summerton 2nd, s of d Manor York Rose 1st.

T.M. Burke REAL PROPERTY AGENT
AND AUCTIONEER
340 Collins St. Phones 6294
6277

- 962 Frederick G. Sadler, "Charming Duke of Hillcrest," roan, calved 19th November, 1919, bred by exhibitor, s Morven Charming Duke 6th, d Red Pet, s of d Royal Heir 7th.
- 963 Frederick G. Sadler, "Renown of Willow Park," roan, calved 24th September, 1919, bred by William Atkinson, s Havelock of Darbalara, d Daphne 13th, s of d Blakestone Prince 18th.
- 964 D. G. Young, "Wowonah's Ruby Prince 12th," red and white, calved 15th May, 1920, bred by exhibitor, s Ruby Prince 2nd, d Red Rose, s of d Wowonah's Cherry Duke.
- 965 James Lidgett, "89th Earl of Pentland," red, calved 1st June, 1920, bred by exhibitor, s 43rd Earl of Pentland, d Pearl Beauty III, s of d Oxford 28th's Duke of Pentland.
- 966 Robert Lidgett, "28th Duke of Pentland," roan, calved 1st September, 1919, bred by John Dugdale, s Cherry Oxford Duke 6th, d Delfie 5th, s of d 64th Duke of Athol.
- 967 Robert Lidgett, "35th Duke of Chester," red, calved 21st June, 1920, bred by exhibitor, s Duke of Holm Point, d Myrtle 8th, s of d Charming Duke 29th.

CLASS.

148. Bull, 1 year old—First prize, £3; second prize, £2; third prize, £1. Entry fee, 10/-, Members 7/-.

- 968 Stewart and Whitechurch, "Glen Avon Prince 1st," roan, calved 10th July, 1920, bred by exhibitors, s Strathmore Duke, d Glen Avon Princess 1st, s of d Manor Monarch 16th.
- 969 Henry Lidgett, "99th Duke of Pentland," red, calved 20th July, 1920, bred by exhibitor, s 86th Duke of Pentland, d Duchess of Pentland 29th, s of d Royal Heir 7th.
- 970 Henry Lidgett, "100th Duke of Pentland," red, calved 22nd August, 1920, bred by exhibitor, s Prince Imperial, d Royal Duchess, s of d Bolinda Duke of Derrimut 292nd.
- 971 Thomas Whitechurch, "Poplar Vale Prince 127th," red, calved 11th October, 1920, bred by Exors. of R. R. Whitechurch, s Manor Monarch 16th, d Poplar Vale Princess 17th, s of d Poplar Vale Prince 7th.
- 972 Thomas Whitechurch, "Poplar Vale Prince 129th," roan, calved 26th November, 1920, bred by Exors. of R. R. Whitechurch, s Poplar Vale Prince 75th, d Poplar Vale Princess 21st, s of d Poplar Vale Prince 9th.
- 973 Exors. of late R. R. Whitechurch, "Poplar Vale Prince 130th," roan, calved 7th October, 1920, bred by exhibitors, s Manor Monarch 16th, d Nellie 9th, s of d Oxford Duke 2nd.
- 974 Exors. of late R. R. Whitechurch, "Poplar Vale Prince 126th," red, calved 20th September, 1920, bred by exhibitors, s Poplar Vale Prince 102nd, d Poplar Vale Princess 12th, s of d Bolinda Duke of Derrimut 172nd.
- 975 A. M. Whitechurch, "Kelvin Duke 18th," red, calved 1st November, 1920, bred by exhibitor, s Poplar Vale Duke of Derrimut, d Kelvin Duchess 6th, s of d Kelvin Duke 10th.
- 976 A. M. Whitechurch, "Kelvin Duke 19th," roan, calved 24th December, 1920, bred by exhibitor, s Poplar Vale Duke of Derrimut, d Kelvin Duchess 12th, s of d Poplar Vale Prince 53rd.
- 977 Edward Whitechurch, "Poplar Vale Prince 125th," roan, calved 17th September, 1920, bred by exhibitor, s Poplar Vale Prince 102nd, d Dairymaid 12th, s of d Poplar Vale Prince 9th.
- 978 Edward Whitechurch, "Poplar Vale Prince 128th," red, calved 15th September, 1920, bred by exhibitor, s Manor Monarch 16th, d Daisy 18th, s of d Poplar Vale Prince 9th.
- 979 Frederick G. Sadler, "Charming Duke of Hillcrest 3rd," white, calved 16th January, 1921, bred by exhibitor, s Morven Charming Duke 6th, d Rosetta 3rd, s of d 43rd Earl of Pentland.
- 980 Kerr Bros., "Morven Weston Duke 5th," roan, calved 11th September, 1920, bred by exhibitors, s Morven Weston Comet, d Morven Duchess 13th, s of d Charming Duke 27th.
- 981 Kerr Bros., "Morven Weston Duke 6th," roan, calved 1st October, 1920, bred by exhibitors, s Morven Weston Comet, d Morven Duchess 15th, s of d Morven York Rose 10th.
- 982 Michael Shanahan, "16th Duke of Glen Pedder," red, calved 19th August, 1920, bred by exhibitor, s 77th Earl of Pentland, d Beauty, s of d Morven York 5th.

THE YORKSHIRE INSURANCE CO. LTD
THE LEADING LIVE STOCK CO. IN THE WORLD.
 FULL PARTICULARS APPLY AT OFFICE OR SHOWGROUND OR TO AGENTS

MILKING SHORTHORNS.

77

- 983 D. G. Young, "Wowonah's Ruby Prince 13th," roan, calved 27th July, 1920, bred by exhibitor, s Ruby Prince 2nd, d Butterfly Rose, s of d Lord Butterfly Prince.
- 984 D. G. Young, "Wowonah's Ruby Prince 14th," roan, calved 29th September, 1920, bred by exhibitor, s Ruby Prince 2nd, d Buttercup, s of d Cherry Oxford's Duke 2nd.
- 985 James Lidgett, "90th Earl of Pentland," roan, calved 28th September, 1920, bred by exhibitor, s Lindenow Duke of Derrimut 96th, d Pearl Roan 2nd, s of d Hayle Prince (imp.).
- 986 James Lidgett, "91st Earl of Pentland," red, calved 1st October, 1920, bred by exhibitor, s 43rd Earl of Pentland, d Princess Rose 6th, s of d Hayle Prince of Pentland 5th.
- 987 William K. Atkinson, "Leader of Willow Park," dark roan, calved 18th September, 1920, bred by exhibitor, s Havelock of Darbalara (397), d Daphne 13th, s of d Blakestone Prince 18th.
- 988 William K. Atkinson, "Reformer of Willow Park," roan, calved 13th October, 1920, bred by exhibitor, s Havelock of Darbalara (397), d Blanche Rose 10th, s of d Poplar Vale Prince 9th.

CLASS.

149. Cow, 5 years old or over (in milk)—First prize, £4; second prize, £2; third prize, £1. Entry fee 14/-, Members 8/-.

- 989 J. B. Chirnside, "Manor Daisy 6th," red, calved 13th June, 1914, bred by Capt. J. P. Chirnside, s Manor York Rose (Vol 1, p. 292), d Red Daisy 2nd (imp.), Vol. 52, p. 1054, (Vol. 1, p. 296, S.H.B. of A.), s of d Pearl Stone, 92,787.
- 990 Henry Lidgett, "Duchess of Pentland 26th," red, calved 10th September, 1916, bred by exhibitor, s Highton Duke 56th, d Duchess of Pentland 5th, s of d Martha's Duke 3rd.
- 991 Kerr Bros., "Morven Queenie 8th," roan, calved 5th March, 1914, bred by exhibitors, s Manor York Rose 1st, d Morven Queenie 5th, s of d Colbinabbinn Duke 49th.
- 992 Kerr Bros., "Morven Duchess 13th," red, calved 3rd March, 1916, bred by exhibitors, s Charming Duke 27th, d Morven Duchess 3rd, s of d Colbinabbinn Duke 49th.
- 993 Frederick G. Sadler, "Poplar Vale Princess 35th," roan, calved 26th October, 1916, bred by Exors. of R. R. Whitechurch, s Manor Monarch 16th, d Red Daisy 18th, s of d Poplar Vale Prince 9th.
- 994 William K. Atkinson, "Morven Rose 6th," roan, calved 13th March, 1908, bred by J. Kerr, s Lord Weston 46th, d Morven Rose 2nd, s of d Colbinabbinn Duke 31st.
- 995 William K. Atkinson, "Daphne 13th," roan, calved 16th August, 1914, bred by T. Lidgett, s Blakestone Prince 18th, d Daphne 12th, s of d Highton Prince 3rd.

CLASS.

150. Dry Cow, 5 years old or over (in calf)—First prize, £4; second prize, £2; third prize, £1. Entry fee 14/-, Members 8/-.

- 996 Henry Lidgett, "Royal Duchess," red, calved 20th May, 1916, bred by exhibitor, s Highton Earl 56th, d Royal Duke of Pentland, s of d Bolinda Duke of Derrimut 292nd.
- 997 Exors. of late R. R. Whitechurch, "Nellie 9th," roan, calved 8th August, 1909, bred by exhibitors, s Oxford Duke 2nd, d Nellie 2nd, s of d Lord Weston 35th.
- 998 Frederick G. Sadler, "Red Pet," red, calved September, 1912, bred by exhibitor, s Royal Heir 7th, d Moss Rose 5th, s of d Raglan.
- 999 James Lidgett, "Pearl Beauty," red, calved 1911, bred by exhibitor, s Hayle Prince of Pentland 5th, d Pearl Red 12th, s of d Colbinabbinn Duke 17th.
- 1000 James Lidgett, "Pearl Roan 2nd," roan, calved 1911, bred by exhibitor, s Hayle Prince (imp.), d Pearl Red 6th, s of d Prince Albert.
- 1001 William K. Atkinson, "Roan Daisy 18th," roan, calved 29th December, 1914, bred by late R. R. Whitechurch, s Poplar Vale Prince 9th, d Roan Daisy 15th, s of d Bolinda Duke of Derrimut 172nd.

THE YORKSHIRE INSURANCE CO LTD
THE LEADING LIVE STOCK CO IN THE WORLD
ALL PARTICULARS APPLY AT OFFICE ON SHOW GROUND OR 5, QUEEN ST

The "Butterfly" Rimless Eyeglass Almost invisible.

ALFRED NOTT, Optician.

Our Long Established and Only Address—

145 COLLINS STREET, (cr. Russell St.)

78

MILKING SHORTHORNS.

CLASS.

151. Cow, 4 years old (in milk or in calf)—First prize, £4; second prize, £2; third prize, £1. Entry fee 14/-, Members 8/-.

1002 Exors. of late R. R. Whitechurch, "Poplar Vale Princess 67th," roan, calved 24th September, 1917, bred by exhibitors, s Manor Monarch 16th, d Nellie 9th, s of d Oxford Duke 2nd.

1003 Frederick G. Sadler, "Poplar Vale Princess 68th," roan, calved 25th September, 1917, bred by Exors. of late R. R. Whitechurch, s Manor Monarch 16th, d Baroness 27th, s of d Poplar Vale Prince 9th.

1004 James Lidgett, "Pearl Roan 3rd," roan, calved 4th September, 1917, bred by exhibitor, s 43rd Earl of Pentland, d Pearl Roan 2nd, s of d Hayle Prince (imp.).

1005 William K. Atkinson, "Pearl of Willow Park," red and white, calved 21st October, 1917, bred by exhibitor, s Havelock of Darbalara (397), d Cherry 5th, s of d White Clinker.

CLASS.

152. Heifer, 3 years old (in milk or in calf)—First prize, £4; second prize, £2; third prize, £1. Entry fee 14/-, Members 8/-.

1006 J. B. Chirnside, "Manor Daisy 9th," red, calved 10th November, 1918, bred by Capt. J. P. Chirnside, s Manor York Rose (Vol. 1, p. 292), d Red Daisy 2nd (imp.), Vol. 52, p. 1054 (Vol. 1, p. 296 S.H.B. of A.), s of d Pearl Stone, 92787.

1007 Exors. of late R. R. Whitechurch, "Poplar Vale Princess 124th," roan, calved 11th July, 1918, bred by exhibitors, s Poplar Prince 53rd, d Dairymaid 10th, s of d Poplar Vale Prince 9th.

1008 Exors. of late R. R. Whitechurch, "Poplar Vale Princess 127th," calved 19th November, 1918, bred by exhibitors, s Manor Monarch 16th, d Poplar Vale Princess 17th, s of d Poplar Vale Prince 7th.

1009 A. M. Whitechurch, "Kelvin Duchess 13th," roan, calved 1st October, 1918, bred by exhibitor, s Manor Monarch 16th, d Red Daisy 10th, s of d Bolinda Duke of Derrimut 172nd.

1010 Frederick G. Sadler, "Pet of Hillcrest," red, calved 27th September, 1918, bred by exhibitor, s Morven Charming Duke 6th, d Red Pet, s of d Royal Heir 7th.

1011 Frederick G. Sadler, "Rosetta of Hillcrest," roan, calved 30th March, 1919, bred by exhibitor, s Flower Duke of Angus 2nd, d Rosetta 3rd, s of d 43rd Earl of Pentland.

1012 William K. Atkinson, "Cherry of Willow Park," roan, calved 27th October, 1918, bred by exhibitor, s Havelock of Darbalara (397), d Cherry 5th, s of d White Clinker.

CLASS.

153. Heifer, 2 years old—First prize, £4; second prize, £2; third prize, £1. Entry fee 14/-, Members 8/-.

1013 J. B. Chirnside, "Darlington of Brucevale," roan, calved 29th October, 1919, bred by exhibitor, s Manor York Rose 6th, d Manor Darlington 3rd, s of d Manor York Rose.

1014 John Coish, "Cherry Ripe," red, calved 31st October, 1919, bred by exhibitor, s Liawah Lord Oxford, d Cherry, s of d Lord Weston 47th.

1015 Exors. of late R. R. Whitechurch, "Poplar Vale Princess 128th," roan, calved 28th October, 1919, bred by exhibitors, s Poplar Vale Prince 64th, d Princess 141st, s of d Poplar Vale Prince 9th.

1016 A. M. Whitechurch, "Kelvin Duchess 14th," roan, calved 1st August, 1919, bred by exhibitor, s Kelvin Duke 11th, d Kelvin Duchess 2nd, s of d Poplar Vale Prince 27th.

1017 Frederick G. Sadler, "Pearl Red 14th," red, calved 21st August, 1919, bred by James Lidgett, s 43rd Earl of Pentland, d Pearl Red 10th, s of d Hayle Prince of Pentland 4th.

POLLY FEED THE GREAT MILK PRODUCER
FREE SAMPLE AT DAIRY MACHINERY PAVILION



MILKING SHORTHORNS.

79

- 1018 **Kerr Bros.**, "Morven Rose 11th," roan, calved 10th September, 1919, bred by exhibitor, s Waverley Duke of Alvie 3rd, d Morven Rose 9th, s of d Morven Colbinabbin Duke.
1019 **D. G. Young**, "Wowonah's Ruby," roan, calved 23rd July, 1919, bred by exhibitor, s Ruby Prince 2nd, d Susy, s of d Wowonah's Cherry Duke.
1020 **William K. Atkinson**, "Princess of Willow Park," roan, calved 2nd August, 1919, bred by exhibitor, s Havelock of Darbalara (397), d Poplar Vale Princess 28th, s of d Poplar Vale Prince 9th.
1021 **William K. Atkinson**, "Queenie 2nd of Willow Park," roan, calved 1st July, 1919, bred by exhibitor, s Havelock of Darbalara (397), d Morven Queenie 9th, s of d Manor York Rose 1st.

CLASS.

154. **Heifer**, 1 year old—First prize, £3; second prize, £2; third prize, £1. Entry fee 10/-, Members 7/-.
1022 **Exors. of late R. R. Whitechurch**, "Poplar Vale Princess 129th," roan, calved 3rd October, 1920, bred by exhibitors, s Manor Monarch 16th, d Poplar Vale Princess 20th, s of d Poplar Vale Prince 9th.
1023 **Frederick G. Sadler**, "Pet of Hillcrest 2nd," roan, calved 17th October, 1920, bred by exhibitor, s Morven Charming Duke 6th, d Red Pet, s of d Royal Heir 7th.
1024 **D. G. Young**, "Wowonah's Betsy," roan, calved 24th November, 1920, bred by exhibitor, s Ruby Prince 2nd, d Bess, s of d Bolinda Royal Emperor Oxford.
1025 **William K. Atkinson**, "Queenie 4th of Willow Park," roan, calved 22nd August, 1920, bred by exhibitor, s Stratagem of Willow Park, d Queenie of Willow Park, s of d Havelock of Darbalara (397).
1026 **William K. Atkinson**, "Queenie 3rd of Willow Park," red and white, calved, 24th July, 1920, bred by exhibitor, s Havelock of Darbalara (397), d Morven Queenie 9th, s of d Manor York Rose 1st.

CLASS.

155. **Group Prizes (Special)**—One male and two females, any age, bred by exhibitor. Competition for these prizes is limited to animals entered in the ordinary classes.—First prize, £5; second prize, £2. Entry fee 16/-, Members 10/-.

- 1027 **J. B. Chirnside**.
1028 **Henry Lidgett**.
1029 **Exors. of late R. R. Whitechurch**.
1030 **Frederick G. Sadler**.
1031 **Kerr Bros.**
1032 **William K. Atkinson**.

TYPE AND UTILITY DIVISION.

Cows competing in these Classes must have gained a Government Herd Testing Certificate during the year ending 31st July, 1921.

Judges will award numerical estimate, not exceeding 100 points, to all competitors in each Class for type and conformation.

Cow which has given highest yield of butter fat in Class to receive the highest number of points that the Judge awarded in the same Class for type; others pro rata.

POLLY FEED

THE GREAT MILK
PRODUCER

FREE SAMPLE AT DAIRY MACHINERY PAVILION

CLASS.

156. *Cow (Certificate, 250lbs. standard) (Special)—First prize, £4; second prize, £2; third prize, £1. Entry fee 14/-, Members 8/-.

1033 Frederick G. Sadler, "Red Pet," red, calved September, 1912, bred by exhibitor, s Royal Heir 7th, d Moss Rose 5th, s of d Raglan.

1034 Kerr Bros., "Morven Queenie 8th," roan, calved 5th March, 1914, bred by exhibitors, s Manor York Rose 1st, d Morven Queenie 5th, s of d Colbinabbin Duke 49th.

1035 Kerr Bros., "Morven Duchess 13th," red, calved 3rd March, 1916, bred by exhibitors, s Charming Duke 27th, d Morven Duchess 3rd, s of d Colbinabbin Duke 49th.

1036 William K. Atkinson, "Roan Daisy 18th," roan, calved 29th December, 1914, bred by late R. R. Whitechurch, s Poplar Vale Prince 9th, d Roan Daisy 15th, s of d Bolinda Duke of Derrimut 172nd.

CLASS.

157. *Cow (Certificate, 200lbs. standard) (Special)—First prize, £4; second prize, £2; third prize, £1. Entry fee 14/-, Members 8/-.

1037 Frederick G. Sadler, "Poplar Vale Princess 35th," roan, calved 26th October, 1916, bred by Exors. of R. R. Whitechurch, s Manor Monarch 16th, d Red Daisy 18th, s of d Poplar Vale Prince 9th.

1038 William K. Atkinson, "Pearl of Willow Park," red and white, calved 21st October, 1917, bred by exhibitor, s Havelock of Darbalara (397), d Cherry 5th, s of d White Clinker.

CLASS.

158. *Heifer (Certificate, 175lbs. standard) (Special)—First prize, £4; second prize, £2; third prize, £1. Entry fee 14/-, Members 8/-.

1039 William K. Atkinson, "Cherry of Willow Park," roan, calved 27th October, 1918, bred by exhibitor, s Havelock of Darbalara (397), d Cherry 5th, s of d White Clinker.

CHAMPION PRIZES OF AUSTRALIA.

Milking Shorthorn Bull (excluding 1-year-old class)—Government Certificate and Society's Rosette.

Reserve Champion Milking Shorthorn Bull—Society's Rosette.

Milking Shorthorn Cow or Heifer (excluding 1-year-old class)—Government Certificate and Society's Rosette.

Reserve Champion Milking Shorthorn Cow or Heifer—Society's Rosette.

*An exhibit may be entered in one ordinary class, and in as many Special Classes as it is eligible to compete.

You Won't Pay too much for Your House
If you Buy through T. M. BURKE

Section 19—Red Polls.

Steward: F. E. CLARKE, Esq.

(Entries limited to three in each Class from any one Exhibitor, except in Classes 161 and 166, where only two entries are allowed.)

CLASS.

159. Bull, 3 years old or over—First prize, £4; second prize, £2; third prize, £1. Entry fee 14/-, Members 8/-.

- 1040 Hon. T. H. Payne, "Hatton Gerald" (imp.), 11373 (44 A.A.), calved 6th July, 1918, bred by T. B. Arkwright, s Strensham Field Marshal, 11061, d Hatton Grateful, 22596, s of d Captain Klado, 9542.
- 1041 Major Philip Charley, "Honingham Astrologie" (imp.), 10303 (49 A.A.), calved 5th May, 1911, bred by Rt. Hon. Sir Ailwyn E. Fellowes (Norfolk), s Honingham Alcestor, 10424, d Chedda, 19075, s of d Admiral Popoff, 8910.
- 1042 Major Philip Charley, "Dante," calved 1st November, 1918, bred by exhibitor, s Honingham Astrologie (imp.), 10303 (49 A.A.), d Belmont Devonla (44 A.A.), s of d Honingham Alake (imp.), 9438 (45 A.A.).
- 1043 Senator J. F. Guthrie, "Flight Commander" (Vol. 2), calved 23rd December, 1916, bred by Department of Agriculture (Vic.), s Belligerent (imp.), 11096 (8 A.A.), d Birdseye (377 C.), s of d Tabacum (90 A.A.).
- 1044 Lt.-Col. Arnold Caddy, "Prince Maurice" (143 B.), calved 9th July, 1918, bred by Department of Agriculture (Vic.), s Belligerent (imp.), 11096 (8 A.A.), d Hollandia (391 C.), s of d Tabacum (90 A.A.).
- 1045 Mrs. E. Lithgow, "Rufus," calved 25th August, 1908, bred by Senator J. F. Guthrie, s Rendlesham Elector (imp.), 10076 (84 A.A.), d Piastre (Vol. 2), s of d The Nut (Vol. 2).

CLASS.

160. Bull, 2 years old—First prize, £3, also Trophy valued at £5/5/- (presented by the Red Poll Cattle Breeders' Association of Australasia); second prize, £2; third prize, £1. Entry fee 10/-, Members 7/-.

- 1046 Hon. T. H. Payne, "Woodburn Earl" (99 A.A.), calved 12th October, 1919, bred by exhibitor, s Astronomy (6 A.A.), d Chance (217 A.A.), s of d Honingham Alake 3rd (imp.), 10740 (46 A.A.).
- 1047 Hon. T. H. Payne, "Woodburn Hercules" (101 A.A.), calved 3rd May, 1920, bred by exhibitor, s Sudbourne Hercules, 11226, d Plumstead Pip (imp.), 26426 (220 A.A.), s of d Plumstead Pearl, 10778.
- 1048 Major Philip Charley, "Monarch," calved 14th May, 1920, bred by exhibitor, s Diogenes, d Belmont Mavis (89 A.A.), s of d Acton Ajax (imp.), 9655 (3 A.A.).
- 1049 John Baker, "Karong Prince" (204 D.), calved 23rd May, 1920, bred by exhibitor, s Uncle Sam (147 B.), d Karong Belle, s of d Melton Pride (206 D.).
- 1050 Senator J. F. Guthrie, "Ross Smith of Corriedale" (Vol. 2), calved October, 1919, bred by exhibitor, s Flight Commander (Vol. 2), d Polly (Vol. 2), s of d Rendlesham Elector (imp.), 10076 (84 A.A.).

You WON'T NEED to go House-Hunting
If you get in touch with T. M. BURKE

- 1051 Lt.-Col. Arnold Caddy, "Earl of Beaconsfield" (35 A.A.), calved 21st August, 1919, bred by Department of Agriculture (Vic.), s Longford Major (imp.), 10445 (55 A.A.), d Primrose League (imp.), 22723 (1 A.A.), s of d Lionel, 9711.
- 1052 Lt.-Col. Arnold Caddy, "Thomas Jefferson" (182 C.), calved 15th October, 1919, bred by exhibitor, s Belligerent (imp.), 11096 (8 A.A.), d Mississippi (520 D.), s of d Melton (65 A.A.).
- 1053 Mrs. E. Lithgow, "Jock," calved January, 1920, bred by exhibitor, s Rufus, d Poppy, s of d Redbank Sergeant (Vol. 2).

CLASS.

161. **Bull**, 1 year old—First prize, £3; second prize, £2; third prize, £1. Entry fee 10/-, Members 7/-.

- 1054 John Baker, "Karong King 2nd" (202 D.), calved 22nd August, 1920, bred by exhibitor, s Uncle Sam (147 B.), d Karong Rose 3rd, s of d Melton Pride (206 D.).
- 1055 Major Philip Charley, "Dexter," calved 10th January, 1921, bred by exhibitor, s Centurion, d Dolores, s of d Honingham Alake (imp.), 9438 (45 A.A.).
- 1056 P. J. Carroll, "Magician of Carrolton," calved 19th October, 1920, bred by exhibitor, s Magic Major (115 A.), d Dixie, s of d Longford Major (imp.), 10445 (55 A.A.).
- 1057 Senator J. F. Guthrie, "Keith Smith of Corriedale" (Vol. 2), calved September, 1920, bred by exhibitor, s Flight Commander (Vol. 2), d Polly (Vol. 2), s of d Rendlesham Elector (imp.), 10076 (84 A.A.).
- 1058 Senator J. F. Guthrie, "Staff Captain of Corriedale" (Vol. 2), calved December, 1920, bred by exhibitor, s Flight Commander (Vol. 2), d Princess of Corriedale (Vol. 2), s of d Flight Commander (Vol. 2).
- 1059 Lt.-Col. Arnold Caddy, "H. M. Stanley" (113 A.), calved 7th October, 1920, bred by exhibitor, s Belligerent (imp.), 11096 (8 A.A.), d Congo (340 B.), s of d Acton Dewstone (imp.), 9524 (4 A.A.).
- 1060 Lt.-Col. Arnold Caddy, "Tasman" (146 B.), calved 29th November, 1920, bred by exhibitor, s Prince Maurice (143 B.), d Oceana (343 B.), s of d Acton Dewstone (imp.), 9524 (4 A.A.).
- 1061 Department of Agriculture (Victorian), "Wing Major" (148 B.), calved 23rd December, 1920, bred by exhibitors, s Longford Major (imp.), 10445 (55 A.A.), d Birdseye (377 C.), s of d Tabacum (90 A.A.).

CLASS.

162. **Cow**, 4 years old or over (in milk)—First prize, £3; second prize, £2; third prize, £1. Entry fee 10/-, Members 7/-.

- 1062 Hon. T. H. Payne, "Plumstead Pip" (imp.), 26426 (220 A.A.), calved 28th February, 1917, bred by Major D. G. Astley, s Plumstead Pearl, 10778, d Plumstead Pomona, 24211, s of d Rendlesham Davyson, 10220.
- 1063 John Baker, "Karong Rose 3rd," calved 21st September, 1917, bred by exhibitor, s Melton Pride (206 D.), d Dorky (F. S.).
- 1064 Department of Agriculture, "Cutty" (490 D.), calved 28th July, 1913, bred by exhibitors, s Nicotine (69 A.A.), d Connecticut, s of d Hedman (217 D.).
- 1065 Department of Agriculture, "Bramble" (291 B.), calved 31st December, 1916, bred by exhibitors, s Belligerent (imp.), 11096 (8 A.A.), d Briar (379 C.), s of d Nicotine (69 A.A.).
- 1066 Department of Agriculture, "Nico Noco" (248 A.), calved 18th April, 1918, bred by exhibitors, s Nicotine (69 A.A.), d Orinoco (279 A.), s of d Honingham Alake (imp.), 9438 (45 A.A.).

CLASS.

163. **Dry Cow**, 4 years old or over (in calf)—First prize, £3; second prize, £2; third prize, £1. Entry fee 10/-, Members 7/-.

- 1067 Hon. T. H. Payne, "Plumstead Permain" (imp.), 27382 (219 A.A.), calved 25th February, 1918, bred by Major D. G. Astley, s Plumstead Pearl, 10778, d Plumstead Pomona, 24211, s of d Rendlesham Davyson, 10220.

GLEN VALLEY TEA
GIVES SATISFACTION.

RED POLLS.

83

- 1068 Hon. T. H. Payne, "Daffodil" (483 C.), calved 16th October, 1915, bred by Sir R. Heaton Rhodes (N.Z.), s Cubata (195 D.), d Dinah, s of d The Prawn (imp.), (93 A.A.).
- 1069 John Baker, "Elcho Beauty" (F. S.), bred by Harvey Patterson.
- 1070 Major Philip Charley, "Belmont Candour" (13 A.A.), calved 27th November, 1914, bred by exhibitor, s Honingham Alake (imp.), 9438 (45 A.A.), d Cantata, s of d Acton Dewstone (imp.), 9524 (4 A.A.).
- 1071 Senator J. F. Guthrie, "Redbank Duchess" (Vol. 2), calved 19th May, 1914, bred by B. M. Osborne (N.S.W.), s Rendlesham Elector (imp.), 10076 (84 A.A.), d Half a Dollar, s of d Dollar (31 A.A.).
- 1072 Department of Agriculture (Victoria), "Queen Elizabeth" (400 C.), calved 16th September, 1915, bred by exhibitors, s Nicotine (69 A.A.), d Virginia (496 D.), s of d Battery (189 D.).

CLASS.

164. **Heifer**, 3 years old (giving milk or in calf)—First prize, £3; second prize, £2; third prize, £1. Entry fee 10/-, Members 7/-.
- 1073 Hon. T. H. Payne, "Woodburn Tartar" (226 A.A.), calved 15th April, 1919, bred by exhibitor, s Honingham Astrologie (imp.), 10303 (49 A.A.), d Trixy (222 A.A.), s of d Honingham Alake (imp.), 9438 (45 A.A.).
- 1074 Major Philip Charley, "Gee Whiz," calved 13th March, 1919, bred by exhibitor, s Honingham Astrologie (imp.), 10303 (49 A.A.), d Golliwog, s of d Honingham Alake (imp.), 9438 (45 A.A.).
- 1075 Major Philip Charley, "Ding Dong," calved 17th January, 1919, bred by exhibitor, s Honingham Alake 3rd (imp.), 10740 (46 A.A.), d Dodo, s of d Magician (imp.), 5021 (57 A.A.).
- 1076 Senator J. F. Guthrie, "Nell of Corriedale" (Vol. 2), calved December, 1918, bred by exhibitor, s Melton Pride (206 D.), d Princess Rendlesham of Corriedale (Vol. 2), s of d Rendlesham Elector (imp.), 10076 (84 A.A.).
- 1077 Mrs. E. Lithgow, "Plum," calved September, 1918, bred by Senator J. F. Guthrie, s The Persian (Vol. 2), d Gipsy, s of d The Nut (Vol. 2).
- 1078 Department of Agriculture (Victoria), "Eureka" (296 B.), calved 7th October, 1918, bred by exhibitors, s Nicotine (69 A.A.), d Europa (386 C.), s of d Magician (imp.), 5021 (57 A.A.).
- 1079 Department of Agriculture (Victoria), "Ornitha" (313 B.), calved 3rd December, 1918, bred by exhibitors, s Nicotine (69 A.A.), d Birdseye (377 C.), s of d Tabacum (90 A.A.).

CLASS.

165. **Heifer**, 2 years old—First prize, £3; second prize, £2; third prize, £1. Entry fee 10/-, Members 7/-.
- 1080 Hon. T. H. Payne, "Woodburn Gratis" (224 A.A.), calved 23rd September, 1919, bred by exhibitor, s Astronomy (6 A.A.), d Gratis (218 A.A.), s of d Acton Ajax (imp.), 9655 (3 A.A.).
- 1081 Major Philip Charley, "Smilax," calved 20th April, 1920, bred by exhibitor, s Diogenes, d Belmont Sylvia (112 A.A.), s of d Acton Ajax (imp.), 9655 (3 A.A.).
- 1082 Senator J. F. Guthrie, "Princess Commander of Corriedale" (Vol. 2), calved December, 1919, bred by exhibitor, s Flight Commander (Vol. 2), d Redbank Duchess (Vol. 2), s of d Rendlesham Elector (imp.), 10076 (84 A.A.).
- 1083 Mrs. E. Lithgow, "Peace," calved 19th July, 1919, bred by exhibitor, s Grenadier, d Gipsy, s of d The Nut (Vol. 2).
- 1084 Department of Agriculture (Victoria), "Epic" (245 A.), calved 24th December, 1919, bred by exhibitors, s Belligerent (imp.), 11096 (8 A.A.), d Evac (297 B.), s of d Ereb (131 B.).
- 1085 Department of Agriculture (Victoria), "Samarita" (316 B.), calved 3rd August, 1919, bred by exhibitors, s Highflyer (133 B.), d Samotina (317 B.), s of d Nicotine (69 A.A.).

GLEN VALLEY TEA
GIVE'S SATISFACTION.

CLASS.

- 166.** Heifer, 1 year old—First prize, £3; second prize, £2; third prize, £1. Entry fee 10/-, Members 7/-.
- 1086 Hon. T. H. Payne, "Woodburn Daisy" (365 B.), calved 22nd August, 1920, bred by exhibitor, s Astronomy (6 A.A.), d Dainty (443 C.), s of d Cubata (195 D.).
- 1087 Hon. T. H. Payne, "Woodburn Dot" (366 B.), calved 26th September, 1920, bred by exhibitor, s Astronomy (6 A.A.), d Daffodil (483 C.), s of d Cubata (195 D.).
- 1088 Major Philip Charley, "Cinderella," calved 1st October, 1920, bred by exhibitor, s Honingham Astrologie (imp.), 10303 (49 A.A.), d Belmont Candour (13 A.A.), s of d Honingham Alake (imp.), 9438 (45 A.A.).
- 1089 Senator J. F. Guthrie, "Pride of Corriedale" (Vol. 2), calved December, 1920, bred by exhibitor, s Flight Commander (Vol. 2), d Redbank Duchess (Vol. 2), s of d Rendlesham Elector (imp.), 10076 (84 A.A.).
- 1090 Lt.-Col. Arnold Caddy, "Joliette" (342 B.), calved 13th August, 1920, bred by exhibitor, s Belligerent (imp.), 11096 (8 A.A.), d Quebec (428 C.), s of d Longford Major (imp.), 10445 (55 A.A.).
- 1091 Lt.-Col. Arnold Caddy, "Osage" (427 C.), calved 25th September, 1920, bred by exhibitor, s Cavendish (192 D.), d Missouri (426 C.), s of d Belligerent (imp.), 11096 (8 A.A.).
- 1092 Mrs. E. Lithgow, "Prune," calved 2nd July, 1920, bred by exhibitor, s Rufus, d Gipsy, s of d The Nut (Vol. 2).
- 1093 Department of Agriculture (Victoria), "Victoria Rose Major" (4 A.A.), calved 12th November, 1920, bred by exhibitors, s Longford Major (imp.), 10445 (55 A.A.), d Victoria Red Rose (3 A.A.), s of d Red David, 10069.

TYPE AND UTILITY DIVISION.

Cows competing in these Classes must have gained a Government Herd Testing Certificate during the year ending 31st July, 1921.

Judges will award numerical estimate, not exceeding 100 points, to all competitors in each Class for type and conformation.

Cow which has given highest yield of butter fat in Class to receive the highest number of points that the Judge awarded in the same Class for type; others pro rata.

CLASS.

- 167.** *Cow (Certificate, 250 or 200lbs. standards) (Special)—First prize, £3; second prize, £2; third prize, £1. Entry fee 10/-, Members 7/-.
- 1094 Hon. T. H. Payne, "Daffodil" (483 C.), calved 16th October, 1915, bred by Sir R. Heaton Rhodes (N.Z.), s Cubata (195 D.), d Dinah, s of d The Prawn (imp.), (93 A.A.).
- 1095 John Baker, "Karong Rose 3rd," calved 21st September, 1917, bred by exhibitor, s Melton Pride (206 D.), d Dorky (F.S.).

*An exhibit may be entered in one ordinary class and in as many Special Classes as it is eligible to compete.

PERFECTION CUT OR FLUG TOBACCO

CLASS.

- 168. *Heifer** (Certificate, 175lbs. standard), 3 years old (Special)
—First prize, £3; second prize, £2; third prize, £1.
Entry fee 10/-, Members 7/-.

1096 Mrs. E. Lithgow, "Plum," calved September, 1918, bred by Senator J. F. Guthrie, s The Persian (Vol. 2), d Gipsy, s of d The Nut (Vol. 2).

CHAMPION PRIZES OF AUSTRALIA.

Red Poll Bull (excluding 1-year-old class)—Government Certificate, Society's Rosette, also Trophy valued at £5/5/- (presented by the Red Poll Cattle Breeders' Association of Australasia).

Reserve Champion Red Poll Bull—Society's Rosette.

Red Poll Cow or Heifer (excluding 1-year-old class)—Government Certificate and Society's Rosette.

Reserve Champion Red Poll Cow or Heifer—Society's Rosette.

Section 20—Ayrshires.

Stewards: W. WOODMASON, Esq., and W. D. McCALLUM, Esq.

(Entries limited to three in each Class from any one Exhibitor, except in Classes 172 and 181, where only two entries are allowed.)

Cattle entered in this Section must be registered as Ayrshires in a recognised Ayrshire Herd Book.

For particulars of registration in the Ayrshire Cattle Herd Book of Australasia, apply to the Secretary, Collins House, 36c Collins-street, Melbourne.

NOTE.—Ayrshires not registered prior to 31st July will only be permitted to be entered for the Show on payment of double entry fees.

CLASS.

- 169. Bull**, 4 years old or over—First prize, £6; second prize, £3; third prize, £1; fourth prize, card. Entry fee 16/-, Members 10/-.

1097 J. W. H. Scott, "Ikon of Glen Alvie" (2646), brown and white, calved 12th September, 1917, bred by T. L. Keys, s Donald of Wethersdane (1622), d Iceberg of Glen Alvie, s of d Alpha of Oakvale (525).

*An exhibit may be entered in one ordinary class, and in as many Special Classes as it is eligible to compete.

**PERFECTION CUT OR
PLUG TOBACCO**

- 1098 Henry J. Munro, "Lennox of Dunnachton" (1571), brown and white, calved 28th August, 1917, bred by Robert Hall, s Adela's Jamie of Raith (1069), d Lady Violet (Appx. Vol. IX.), s of d Peacemaker of Oakbank (1237).
- 1099 Oscar Brown, "Hero of Raith" (2437), white with brown spots, calved 26th January, 1917, bred by Leslie and Gerrand, s Adela's Jamie of Raith (1069), d Madeira of Gleneira (1741), s of d Majestic of Oakbank (326).
- 1100 J. T. Tweddle, "Sunrise of Ellerslie" (2537), brown and white, calved August, 1917, bred by G. A. McLellan, s Lella's Jamie of Ellerslie (1107), d Sunshine (2492), s of d Raglan of Oakbank (396).
- 1101 J. H. Thorburn, "Captain of Medburn Grove" (2180), brown and white, calved 19th July, 1917, bred by Charles Bamford, s St. Elfred of Willow Vale (1890), d Fancy of Medburn Grove (6109), s of d Leo of Gleneira (1586).
- 1102 W. Dettmann, "Eurobin of Oakbank" (1486), white and brown, calved 15th November, 1914, bred by McNab Bros., s Loadstar of Oakbank (724), d Eunice of Oakbank (5544), s of d Gleneira (290).
- 1103 L. McFarlane, "Harmonist of Ellerslie" (1743), brown and white, calved October, 1915, bred by G. A. McLellan, s Lella's Jamie of Ellerslie (1107), d Harmony of Ellerslie (2997), s of d Jamie of Numba (951).
- 1104 Arthur H. S. Schier, "Comrade of Fassifern" (3357), brown and white, calved 6th September, 1916, bred by E. and A. Camerons, s Comrade of Rythdale (886), d Winsome Lass of Warrook (1773), s of d Alice's Jamie of Oakbank (234).
- 1105 G. A. McLellan, "Lella's Jamie of Ellerslie" (1107), brown and white, calved September, 1913, bred by exhibitor, s Jamie of Numba (951), d Lella of Woodside (1919), s of d Bonnie Dundee of Woodside (1255).
- 1106 Mrs. M. A. Canobio and Son, "Robin of Wethersdane" (2407), red and white, calved 13th August, 1917, bred by George Keys, s His Majesty of Wethersdane (1062), d Ruth of Wethersdane (7454), s of d Raglan of Oakbank (396).
- 1107 John R. Telford, "Elsdon of Willow Vale" (2652), brown and white, calved 30th October, 1916, bred by A. E. Selman and Bros., s Tarbolton of Oakbank (1117), d Elfreda of Willow Vale, s of d Bakewell (244).
- 1108 Callery Bros., "Playaway of Willow Vale" (1888), brown and white, calved 17th September, 1916, bred by A. E. Selman and Bros., s Tarbolton of Oakbank (1117), d Playful of Willow Vale (4653), s of d Annetta's Pride (243).
- 1109 George Keys, "His Majesty of Wethersdane" (1062), brown and white, calved 26th September, 1913, bred by S. M. Keys, s Isabel's Majestic (861), d Cloverleaf (2173), s of d Raglan of Oakbank (396).
- 1110 P. C. Hall, "Lord White of Gleneira" (2260), brown and white, calved 24th September, 1917, bred by Andrew Buchanan, s Beau of Gleneira (1365), d Lady White of Gleneira (3434), s of d Triumph of Gleneira (680).
- 1111 A. W. Gorman, "Lavendo of Glencairn" (1789), brown and white, calved 5th April, 1916, bred by W. H. D. McNab, s Zero of Rythdale (1251), d Lavina of Fernhill (3012), s of d Renown of Oakbank (600).
- 1112 William T. Cullen, "Prince Rupert of Langley Park" (1390), brown and white, calved 12th July, 1916, bred by J. Callery, s Sir Raglan of Langley Park (1003), d Rose Royal of Langley Park (2841), s of d Royalty of Rythdale (1002).
- 1113 J. McLellan, "Ivanhoe of Wethersdane" (1625), brown and white, calved 23rd November, 1916, bred by George Keys, s His Majesty of Wethersdane (1062), d Irene of Wethersdane (7447), s of d Glen Elgin's Combine (797).
- 1114 H. E. Thomas, "Laddie of Simson House" (1538), brown and white, calved 5th August, 1916, bred by Norman Gillies and Sons, s Annie's Luminous (839), d Crissie 3rd of Simson House (2878), s of d Duke of Willow Vale (840).
- 1115 Thomas Douglas, "Robin of Glen Alvie" (2414), brown and white, calved 20th July, 1917, bred by T. L. Keys, s Donald of Wethersdane (1622), d Rose Muriel of Glen Alvie (4182), s of d Isabel's Majestic (861).
- 1116 John A. Laing, "Lanius of Willow Vale" (2435), brown and white, calved 24th December, 1916, bred by A. E. Selman and Bros., s Tarbolton of Oakbank (1117), d Lilac of Willow Vale (1625), s of d Bakewell (244).
- 1117 W. P. Brisbane and Sons, "Patriot of Brook Hill" (2308), brown and white, calved 12th May, 1917, bred by N. N. Oliver, s Calm Audacity of Glenore (2574), d Pansy of Olive Dale, s of d Radium of Oakbank (1808).

MODELS on VIEW at the SHOW

FIAT 10/15 h.p., 4 Cyl.
15/20 h.p., 4 Cyl.
20/30 h.p., 6 Cyl.

OAKLAND Six
Cylinder
Car

TRAFFIC TRUCK 2 Ton
Capacity

AUTOCAR INDUSTRIES Pty. Ltd.

104-112 Russell Street, Melbourne



FORDSON
TRACTOR

MODERN CULTIVATING.
Saves Men, Horses, Labor, Time and Money.
RUNS ON LOW GRADE KEROSENE.

TARRANT MOTORS PTY. LTD.
MELBOURNE.

Carlton Ale

88

AYRSHIRES.

- 1118 C. H. Hawkins and Son, "Belladonna's Jamie of Ellerslie" (1738), brown and white, calved October, 1915, bred by G. A. McLellan, s Leila's Jamie of Ellerslie (1107), d Belladonna of Ellerslie (2994), s of d Jamie of Numba (951).
- 1119 Gange Bros., "Renown of Roseleigh" (2313), brown and white, calved 2nd July, 1917, bred by Sime Bros., s Renown of Oakbank (600), d Ada 2nd of Fernhill (1986), s of d Pensioner of Oakbank (337).
- 1120 D. J. Gardiner, "Herbert of Gleneira" (2209), brown and white, calved 14th August, 1917, bred by Andrew Buchanan, s Kia Ora of Haydowns (982), d Hester of Gleneira (3427), s of d Magician of Gleneira (1092).
- 1121 Henry Coleman, "Major of Rythdale Park" (2761), brown and white, calved 11th August, 1917, bred by E. Wright and Son, s Leonard of Rythdale Park (1210), d Madeira of Rythdale (8107), s of d Raglan of Oakbank (396).
- 1122 E. Payne, "Royal Prince of Rosedale" (2585), brown and white, calved 15th September, 1917, bred by exhibitor, s Star of Mapleton (1808), d Royal Princess of Glen Elgin (1512), s of d Lucre of Oakbank (321).
- CLASS.**
- 170. Bull, 3 years old—First prize, £5; second prize, £3; third prize, £1; fourth prize, card. Entry fee 16/-, Members 10/-.**
- 1123 R. Ralston, "Poppy's Prince of Ben Kell" (3185), red and white, calved 19th May, 1919, bred by exhibitor, s Desmond of Ben Kell (2608), d Poppy of Ben Kell (4584), s of d Girvan of Oakbank (1114).
- 1124 W. Battley and Sons, "Jellicoe of Wilson House" (3275), brown and white, calved 20th September, 1918, bred by G. L. Wilson, s Gladys Pride of Wilson House (1971), d Lady Virtue 2nd of Wilson House (6964), s of d Ada's Douglas 2nd of Wilson House (1985).
- 1125 J. W. Cochrane, "Barney of Springfield" (3366), white with brown spots, calved 20th September, 1918, bred by exhibitor, s Medium of Oakbank (1766), d Bramble of Golden Vein (2974), s of d Anither of Oakbank (717).
- 1126 Middleton Bros., "Sovereign of Gowrie Park" (3081), brown and white, calved 22nd October, 1918, bred by W. P. Brisbane and Sons, s Wallace of Gowrie Park (675), d Scottish Queen of Gowrie Park (2121), s of d Lessnessock (imp.) (500).
- 1127 W. E. Bunn, "Val of Midbranch" (2839), brown and white, calved 4th September, 1918, bred by M. Bunn, s Commodore of Langley Park (1388), d Valetta of Midbranch (3466), s of d Bobbie of Midbranch (1383).
- 1128 W. Dettmann, "Lingle of Dunachton" (2350), brown and white, calved 3rd July, 1918, bred by Robert Hall, s Laurie of Dunachton (1570), d Vera of Dunachton (3957), s of d Alpha of Summerhill (1792).
- 1129 McNab Bros., "Bandolier of Oakbank" (Vol. XIV.), white and brown, calved 12th November, 1918, bred by exhibitors, s Laurie of Dunachton (1570), d Benedicta of Oakbank (5505), s of d Loadstar of Oakbank (724).
- 1130 McNab Bros., "Game of Oakbank" (3138), white and brown, calved 15th December, 1918, bred by exhibitors, s Loadstar of Oakbank (724), d Gladsome of Oakbank (5553), s of d Bullion of Oakbank (721).
- 1131 Arthur H. S. Schier, "Magnet of Inverleigh" (2640), brown and white, calved 4th August, 1918, bred by exhibitor, s Jamie's Baronet of Glengowrie (1513), d Madge 2nd of Glengowrie (3860), s of d Royal George (645).
- 1132 Andrew Buchanan, "Editor of Gleneira" (Vol. XIV.), brown and white, calved 18th October, 1918, bred by exhibitor, s Kia Ora of Haydowns (982), d Excel of Gleneira (3419), s of d Jock of Gowan Bank (817).
- 1133 Andrew Buchanan, "Merryman of Gleneira" (Vol. XIV.), brown and white, calved 10th October, 1918, bred by exhibitor, s Kia Ora of Haydowns (982), d Margaret of Gleneira (7097), s of d Jock of Gowan Bank (817).
- 1134 Andrew Buchanan, "Happy Jack of Gleneira" (Vol. XIV.), brown and white, calved 14th September, 1918, bred by exhibitor, s Kia Ora of Haydowns (982), d Happy of Gleneira (3425), s of d Rab of Gleneira (1950).

POLLY FEED THE GREAT MILK PRODUCER
FREE SAMPLE AT DAIRY MACHINERY EXHIBITION

Carlton Ale

AYRSHIRES.

89

- 1135 Bond Bros., "Rantin of Glen-Avon" (Vol. XIV.), brown and white, calved 15th December, 1918, bred by exhibitors, s Cocky Rab of Gleneira (1369), d Rosie of Glen-Avon (Vol. XIV.), s of d Premier Jock of Glen-arthur (1060).
- 1136 George Keys, "Paragon of Wethersdane" (3467), brown and white, calved 7th October, 1918, bred by exhibitor, s His Majesty of Wethersdane (1062), d Peach of Wethersdane (7450), s of d Glen Elgin's Combine (797).
- 1137 Callery Bros., "Pilgrim of Langley Park" (2848), white and brown, calved 24th August, 1918, bred by exhibitors, s Playaway of Willow Vale (1888), d Annetta of Willow Vale (870), s of d Bakewell (244).
- 1138 L. Jeffrey, "Progress of Prospect Hill" (Vol. XIV.), dark brown and white, calved 1st October, 1918, bred by Jeffrey Bros., s Progress of Golden Vein (1731), d Lydia of Prospect Hill (4142), s of d Laird of Prospect Hill (858).
- 1139 High School Farm (Sale), "Garry of Springfield" (2242), brown and white, calved 25th September, 1918, bred by J. W. Cochrane, s Medium of Oakbank (1766), d Gwendoline of View Point (4969), s of d Hector of Mapleton (2783).
- 1140 Sadler Bros., "Birdwood of Gowrie Park" (3199), brown and white, calved 5th October, 1918, bred by W. P. Brisbane and Sons, s Leander of Gowrie Park (1357), d Baronina of Gowrie Park (3377), s of d Bonny Prince of Gowrie Park (979).
- 1141 William Henderson, "Butterboy of Carracoorte" (Vol. XIV.), brown and white, calved 21st August, 1918, bred by exhibitor, s Lord Dudley of Gowrie Park (1525), d Buttercup of Warrook (2539), s of d Alice's Jamie of Oakbank (234).
- 1142 William Henderson, "Dairy Boy of Carracoorte" (Vol. XIV.), brown and white, calved 7th August, 1918, bred by exhibitor, s Lord Dudley of Gowrie Park (1525), d Dairymaid of Warrook (2540), s of d Alice's Jamie of Oakbank (234).
- 1143 W. P. Brisbane and Sons, "Scottish Hero of Gowrie Park" (2207), brown and white, calved 24th July, 1918, bred by W. Ronald Brisbane, s Leander of Gowrie Park (1357), d Scottish Maid of Gowrie Park (4919), s of d Bonnie Prince of Gowrie Park (979).
- 1144 C. H. Hawkins and Son, "Renown of The Valley" (2367), white and brown, calved 26th August, 1918, bred by exhibitors, s Belladonna's Jamie of Ellerslie (1738), d Cora of The Valley (Vol. XIV.), s of d Melville Johnstone (791).
- 1145 A. J. White, "Rufus of Cororooke House" (3638), brown and white, calved 20th June, 1919, bred by Miss C. Browne, s Eclipse of Gleneira (1370), d Ariadne of Cororooke House (7088), s of d Ardgay of Seafield (844).
- 1146 F. Faragher, "Yorkshire Hero of Retreat" (Vol. XIV.), brown and white, calved 22nd September, 1918, bred by A. C. and W. J. Muhlebach, s Musician of Willow Vale (1886), d Sweet Pea of Retreat (5395), s of d Anthony of Gleneira (1085).
- 1147 T. A. Brittlebank, "Emperor of Seaview" (Vol. XIV.), red and white, calved 29th September, 1918, bred by High School Farm (Warrnambool), s Earl of Golden Vein (2515), d Empress 2nd of Golden Vein (5420), s of d Bonnie Lad of Golden Vein (1094).
- 1148 Edward Wright and Son, "Ambassador of Gleneira" (2387), red and white, calved 19th September, 1918, bred by A. Buchanan, s Kia Ora of Haydowns (982), d Fragrance of Gleneira (3420), s of d Rab of Gleneira (1950).
- 1149 Geelong Harbour Trust Commissioners, "The Laird of Sparrovale" (2957), brown and white, calved 9th July, 1918, bred by exhibitors, s Scottish King of Gowrie Park (1533), d Maid of Sparrovale (3900), s of d Glen Elgin's Rover (586).
- 1150 W. R. Coto, "Alfred of Summerhill" (Vol. XIV.), brown and white, calved 20th October, 1918, bred by exhibitor, s Alpha of Oakvale (525), d Lurline of Woodside, s of d Gleneira (290).

POLLY FEED THE GREAT MILK PRODUCER
FREE SAMPLE AT DAIRY MACHINERY PAVILION

GIPPSLAND & NORTHERN CO-OPERATIVE CO. LTD.

Head Office—492 Flinders Lane

Stock Office—527 Collins Street

90

AYRSHIRES.

CLASS.

171. Bull, 2 years old—First prize, £4; second prize, £2; third prize, £1; fourth prize, card. Entry fee 14/-, Members 8/-.
- 1151 J. D. Courtney, "Prince of Fernhill" (3374), brown and white, calved 8th June, 1920, bred by J. A. Sime, s Andy of Fernhill (1903), d Adara of Fernhill (7203), s of d Renown of Fernhill (631).
- 1152 R. Ralston, "Glencoe of Ben Kell" (3183), brown and white, calved 14th August, 1919, bred by exhibitor, s Marvel of Willow Vale (1885), d Given of Ben Kell (4574), s of d Girvan of Oakbank (1114).
- 1153 R. Ralston, "Virture's Jamie of Ben Kell" (3187), white with red spots, calved 21st September, 1919, bred by exhibitor, s Marvel of Willow Vale (1885), d Lady Virture of Ben Kell (4580), s of d Girvan of Oakbank (1114).
- 1154 R. Ralston, "Tartan of Ben Kell" (3186), brown and white, calved 13th October, 1919, bred by exhibitor, s Marvel of Willow Vale (1885), d Treasure of Ben Kell (4589), s of d Girvan of Oakbank (1114).
- 1155 R. Calder, "Gold Coin of Fairfield Park" (3151), brown and white, calved 29th July, 1919, bred by D. Newport, s Accountant of Oakbank (3289), d Gwendoline of Gleneira, s of d Majestic of Oakbank (326).
- 1156 J. W. H. Scott, "Ikonia of Warradale" (3211), brown and white, calved 8th December, 1919, bred by exhibitor, s Ikon of Glen Alvie (2646), d Petronia (2561), s of d Majestic of Oakbank (326).
- 1157 Henry J. Munro, "Onward of Glencourt" (3519), brown and white, calved 28th October, 1919, bred by exhibitor, s Lennox of Dunachton (1571), d Essie of Oakbank (4403), s of d Prelate of Oakbank (727).
- 1158 Henry J. Munro, "Advance of Glencourt" (3516), brown and white, calved 21st August, 1919, bred by exhibitor, s Lennox of Dunachton (1571), d Doris of Glencourt (6636), s of d Linguist of Oakbank (1763).
- 1159 Henry J. Munro, "Musician of Glencourt" (3518), brown and white, calved October, 1919, bred by exhibitor, s Lennox of Dunachton (1571), d Songstress of Glencourt (7545), s of d Bonny Chief of Gowrie Park (3285).
- 1160 H. D. Vaughan, "Norman of Ecclesfield" (Vol. XIV.), brown and white, calved 29th September, 1919, bred by exhibitor, s Bentley of Oakbank (Vol. XIV.), d Trilby 2nd of Burnside (Vol. XIV.), s of d Hero of Rythdale (1251).
- 1161 J. D. Courtney, "Jamie of Clairmont" (Vol. XIV.), dark red and white, calved 27th September, 1919, bred by exhibitor, s Amateur of Rosemond (3372), d Gertrude of Warrook (2245), s of d Alice's Jamie of Oakbank (234).
- 1162 Middleton Bros., "Minstrel of Waverley" (3080), brown and white, calved 10th September, 1919, bred by exhibitors, s Quiver of Gowrie Park (1671), d Missie of Seafeld (4247), s of d Bowler of Seafeld (1033).
- 1163 A. H. Sapwell, "Patriot of Aberfeldie" (Vol. XIV.), brown and white, calved 26th September, 1919, bred by exhibitor, s Patriot of Brook Hill (2308), d Olive of Glengowrie (3866), s of d Laird of Avondale (713).
- 1164 J. H. Thorburn, "Outlands Captain Tasman" (3617), brown and white, calved 2nd June, 1920, bred by exhibitor, s Captain of Medburn Grove (2189), d Outlands Tip (6017), s of d Young Poet (1678).
- 1165 W. Dettmann, "Grande Duke of Drayton" (2914), white and brown, calved 25th September, 1919, bred by exhibitor, s Eurobin of Oakbank (1486), d Fairy of Drayton (2856), s of d Poet of Gleneira (1016).
- 1166 Mill Bros., "Wallace of Glen Coee" (3507), brown and white, calved 25th February, 1920, bred by exhibitors, s Douglas of Golden Vein (1723), d Wallflower of Seafeld (6622), s of d Dunoon of Seafeld (1034).
- 1167 W. Melvor, "Maxwell of Golden Vein" (Vol. XIV.), white and brown, calved 18th April, 1920, bred by exhibitor, s Earl of Golden Vein (2515), d Mayoress of Golden Vein (4367), s of d Bonnie Lad of Golden Vein (1094).

LIFEBUOY SOAP
KILLS GERMS IN THE WASH

GIPPSLAND & NORTHERN CO-OPERATIVE CO. LTD.

Head Office—492 Flinders Lane.

Stock Office—527 Collins Street

AYRSHIRES.

91

- 1168 W. McIvor, "Euclid of Golden Vein" (Vol. XIV.), brown and white, calved 24th September, 1919, bred by exhibitor, s Earl of Golden Vein (2515), d Empress 3rd of Golden Vein (5421), s of d Advance of Golden Vein (880).
- 1169 W. McIvor, "Romeo of Golden Vein" (Vol. XIV.), brown and white, calved 25th October, 1919, bred by exhibitor, s Earl of Golden Vein (2515), d Royal Princess of Golden Vein (5435), s of d Bonnie Lad of Golden Vein (1094).
- 1170 Charles Alfred Muhlebach, "Blue Bell of Retreat" (3092), brown and white, calved 30th September, 1919, bred by A. C. and W. J. Muhlebach, s Commonwealth of Retreat (2480), d Daisy Bell of Retreat (4325), s of d Musician of Willow Vale (1886).
- 1171 Charles Alfred Muhlebach, "Premier of Retreat" (3097), brown and white, calved 14th November, 1919, bred by A. C. and W. J. Muhlebach, s Commonwealth of Retreat (2480), d Pretty of Retreat (4338), s of d Musician of Willow Vale (1886).
- 1172 McNab Bros., "Adelong of Oakbank" (Vol. XIV.), brown and white, calved 12th August, 1919, bred by exhibitors, s Loadstar of Oakbank (724), d Alethea of Oakbank (5476), s of d Loadstar of Oakbank (724).
- 1173 McNab Bros., "Jasper of Oakbank" (Vol. XIV.), brown and white, calved 20th December, 1919, bred by exhibitors, s Brilliant Star of Oakbank (2549), d Jettan of Oakbank (5367), s of d Loadstar of Oakbank (724).
- 1174 McNab Bros., "Jeveron of Oakbank" (Vol. XIV.), brown and white, calved 20th October, 1919, bred by exhibitors, s Brilliant Star of Oakbank (2549), d Janie of Oakbank (5562), s of d Realist of Oakbank (729).
- 1175 L. McFarlane, "New Chum of Sparrovale" (3409), brown and white, calved 21st August, 1919, bred by Geelong Harbor Trust Commissioners, s Jamie of Sparrovale (1526), d Clover of Sparrovale (2872), s of d Glen Elgin's Rover (586).
- 1176 L. McFarlane, "Pirate of Ayr Brae" (3110), brown and white, calved 7th August, 1919, bred by exhibitor, s Harmonist of Ellerslie (1743), d Peeress 2nd of Flinders (5407), s of d Rab of Oakbank (819).
- 1177 Arthur H. S. Schier, "Bellboy of Oakbank" (3545), brown and white, calved 14th July, 1919, bred by McNab Bros., s Laurie of Dunachton (1570), d Bellbird of Oakbank (5504), s of d Linguist of Oakbank (1763).
- 1178 Andrew Buchanan, "Foreman of Gleneira" (Vol. XIV.), white and brown, calved 5th September, 1919, bred by exhibitor, s Harry Lauder of Lady Bank (1802), d Favourite Queen of Waiareka (2810), s of d Victory.
- 1179 Andrew Buchanan, "Mervyn of Gleneira" (Vol. XIV.), brown and white, calved 9th September, 1919, bred by exhibitor, s Harry Lauder of Lady Bank (1802), d Maggie of Gleneira (2818), s of d Majestic of Oakbank (326).
- 1180 Andrew Buchanan, "Lauder's Quality of Gleneira" (Vol. XIV.), white and brown, calved 22nd September, 1919, bred by exhibitor, s Harry Lauder of Lady Bank (1802), d Quality of Gleneira (2823), s of d Majestic of Oakbank (326).
- 1181 W. J. McKernan, "Rodney of Locheden" (3539), red and white, calved 10th September, 1919, bred by exhibitor, s Wylie of Willow Vale (2526), d Rosalina of Glengarnock (2205), s of d Glen Elgin's Philanthropist (239).
- 1182 W. J. McKernan, "Lucifer of Locheden" (3538), white and brown, calved 15th October, 1919, bred by exhibitor, s Gain of Oakbank (1758), d Jessie of Willow Vale (4647), s of d Tarbolton of Oakbank (1117).
- 1183 Mrs. M. A. Canobie and Son, "Jimmie of Woodstock Grange" (2855), red and white, calved 6th October, 1919, bred by exhibitors, s Combine of Glengowrie (2232), d Mode of Fernhill (4701), s of d Glen Elgin's Ian (660).

LIFEBUOY SOAP

KILLS GERMS IN THE WASH

Foster's Lager

92

AYRSHIRES.

- 1184 Bond Bros., "Ronald of Glen-Avon" (Vol. XIV.), brown and white, calved 21st November, 1919, bred by exhibitors, s Warlock of Fernhill (1920), d Red Ruby of Glen-Avon (6132), s of d Premier Jock of Glenarthur (1060).
- 1185 John R. Telford, "Count of Hyde Park" (3243), brown and white, calved 11th September, 1919, bred by exhibitor, s Elsdon of Willow Vale (2652), d Countess of Burnside (5998), s of d Gleneira's Imperial (1127).
- 1186 John R. Telford, "Trustee of Hyde Park" (3246), brown and white, calved 7th September, 1919, bred by exhibitor, s Elsdon of Willow Vale (2652), d Trissie of Wethersdane (4172), s of d His Majesty of Wethersdane (1062).
- 1187 John R. Telford, "Victor of Hyde Park" (3247), brown and white, calved 29th August, 1919, bred by exhibitor, s Elsdon of Willow Vale (2652), d Violet of Hyde Park (6008), s of d Isabel's Pride of Gleneira (688).
- 1188 George Keys, "Dinkum of Wethersdane" (Vol. XIV.), brown and white, calved 14th July, 1919, bred by exhibitor, s His Majesty of Wethersdane (1062), d Duchess of Wethersdane (7441), s of d Glen Elgin's Combine (797).
- 1189 George Keys, "Gilbert of Wethersdane" (Vol. XIV.), brown and white, calved 27th October, 1919, bred by exhibitor, s His Majesty of Wethersdane (1062), d Gipsy Queen of Wethersdane (7445), s of d Molly's Record (460).
- 1190 W. J. Muhlebach, "Violet's King of Retreat" (3100), brown and white, calved 19th September, 1919, bred by R. Hall, s Juan of Oakbank (1937), d Violet's Queen of Dunachton (2922), s of d Alpha of Oakvale (525).
- 1191 W. J. Muhlebach, "Model of Retreat" (3096), white and brown, calved 23rd October, 1919, bred by A. C. and W. J. Muhlebach, s Commonwealth of Retreat (2480), d Modesty of Retreat (4335), s of d Anthony of Gleneira (1085).
- 1192 W. J. Muhlebach, "Verbena's Pride of Retreat" (3099), white and brown, calved 16th October, 1919, bred by A. C. and W. J. Muhlebach, s Commonwealth of Retreat (2480), d Verbena of Retreat (4341), s of d Musician of Willow Vale (1886).
- 1193 Charles Bamford, "Desmond of Medburn Grove" (Vol. XIV.), red and white, calved 2nd August, 1919, bred by Percy Bamford, s Lord Harry of Medburn Grove (2181), d Queenie (Vol. XIV.), s of d Oswald of Willow Vale (2793).
- 1194 Charles Bamford, "Rocket of Medburn Grove" (Vol. XIV.), brown and white, calved 29th July, 1919, bred by exhibitor, s Macallister of Gowrie Park (2205), d Nessie of Medburn Grove (6113), s of d Leo of Gleneira (1586).
- 1195 Charles Bamford, "Bamboo of Medburn Grove" (Vol. XIV.), brown and white, calved 16th September, 1919, bred by exhibitor, s Douglas of Medburn Grove (2185), d Starlight of Wethersdane (3305), s of d Glen Elgin's Combine (797).
- 1196 F. Andrew, "Bolton of Winslade" (Vol. XIV.), white and brown, calved 20th May, 1920, bred by exhibitor, s Blue Boy of Glengowrie (1305), d Barbara of Winslade (3270), s of d Dudley of Devon Park (1195).
- 1197 Callery Bros., "Chieftain of Langley Park" (Vol. XIV.), brown and white, calved 13th September, 1919, bred by exhibitors, s Gallant Lad of View Hill (2166), d Bonnie Jean of Langley Park (3478), s of d Bonnie's Chiel of Victoria Bank (1119).
- 1198 Callery Bros., "Mervyn of Langley Park" (Vol. XIV.), red and white, calved 12th February, 1920, bred by exhibitors, s Playaway of Willow Vale (1888), d Lady Marjorie of Glenarthur (2838), s of d Dainty Record (1059).
- 1199 L. Jeffrey, "Linda's Pride of Prospect Hill" (Vol. XIV.), white and brown, calved 1st March, 1920, bred by Jeffrey Bros., s Jellicoe of Oakbank (1515), d Linda of Avondale (2372), s of d Alice's Jamie of Oakbank (234).
- 1200 L. Jeffrey, "Peter of Prospect Hill" (Vol. XIV.), red and white, calved 25th March, 1920, bred by Jeffrey Bros., s Progress of Golden Vein (1731), d Scottish Picture of Prospect Hill, s of d Scottish King (610).

USE "NUGGET" POLISHES

Foster's Lager

AYRSHIRES.

93

- 1201 High School Farm (Sale), "Madden of La Trobe" (3309), brown and white, calved 6th April, 1920, bred by exhibitor, s Darnley of Gowrie Park (2140), d Young Madeira of La Trobe (4814), s of d Norm of Mapleton (991).
- 1202 A. W. Gorman, "Sergeant of Cathcart" (2962), brown and white, calved 1st September, 1919, bred by exhibitor, s Lavendo of Glencairn (1780), d Duchess of Glencairn (4409), s of d Gleneira's Imperial (1127).
- 1203 A. M. McLellan, "Victory of Ellerslie" (Vol. XIV.), brown and white, calved 28th September, 1919, bred by G. A. McLellan, s Leila's Jamie of Ellerslie (1107), d Virtue 2nd of Ellerslie (6653), s of d Jamie of Numba (951).
- 1204 H. S. Gibson, "Gordon of Ever Green" (3414), white and red, calved 3rd October, 1919, bred by exhibitor, s Luminous of Drayton (1489), d Gentle of Ever Green (6361), s of d Duke of Wethersdane (1220).
- 1205 Thomas Douglas, "Bard of Sparrovale" (3406), brown and white, calved 5th September, 1919, bred by Geelong Harbor Trust Commissioners, s Jamie of Sparrovale (1526), d Blue Belle of Glen Elgin (1806), s of d Glen Elgin's Jamie (295).
- 1206 James H. Rogers, "Gordon of Riverside" (3198), brown and white, calved 19th September, 1919, bred by exhibitor, s Ian of Gowrie Park (2627), d Future of Warrook (2244), s of d Alice's Jamie of Oakbank (234).
- 1207 M. McMahon, "Lauder's King of Gleneira" (Vol. XIV.), brown and white, calved 2nd October, 1919, bred by A. Buchanan, s Harry Lauder of Lady Bank (1802), d Queen Mary of Gleneira (6151), s of d Beau of Gleneira (1365).
- 1208 Frank Langlands, "Bully Boy of Briarwood" (3495), red and white, calved 20th October, 1919, bred by exhibitor, s Kiltie of Oakbank (1762), d Primrose 2nd of Ellerslie, s of d Leila's Jamie of Ellerslie (1107).
- 1209 C. H. Hawkins and Son, "Ada's Earl of The Valley" (Vol. XIV.), brown and white, calved 14th October, 1919, bred by exhibitors, s Belladona's Jamie of Ellerslie (1738), d Ada 9th of Loch Lomond (2548), s of d Thyra's Record (642).
- 1210 C. H. Hawkins and Son, "Donald of The Valley" (Vol. XIV.), black and white, calved 23rd October, 1919, bred by exhibitors, s Belladona's Jamie of Ellerslie (1738), d Pride of Mayfield (2764), s of d Thyra's Captain (664).
- 1211 Thomas Hose, "Geordie of Burwood" (3459), brown and white, calved 1st August, 1919, bred by exhibitor, s Jurist of Oakbank (1761), d Rubina of Burwood (5235), s of d Kitchener of Willow Vale (2379).
- 1212 Thomas Hose, "Marquis of Burwood" (3003), brown and white, calved 7th July, 1919, bred by exhibitor, s Jurist of Oakbank (1761), d Agnes of Burwood (4039), s of d Mowbray Lord Douglas (780).
- 1213 Thomas Hose, "Reaper of Oakbank" (Vol. XIV.), brown and white, calved 30th September, 1919, bred by McNab Bros., s Loudon of Oakbank (2553), d Rarely of Oakbank (5607), s of d Linguist of Oakbank (1763).
- 1214 H. C. Padgett, "Prince Royal of Parkhill" (3324), red and white, calved 8th July, 1919, bred by R. Bence, s Gallant of Willow Vale (1882), d Princess Thyra 4th of Strachan (6125), s of d Jamie of Strachan (652).
- 1215 Edward Wright and Son, "Finder of Rythdale Park" (3646), red and white, calved 21st October, 1919, bred by exhibitors, s Leonard of Rythdale Park (1210), d Fuchsia of Rythdale Park (3237), s of d Beauty's Majestic of Gleneira (1215).
- 1216 Edward Wright and Son, "Jamie of Rythdale Park" (3648), red and little white, calved 25th July, 1919, bred by exhibitors, s Leonard of Rythdale Park (1210), d Jessie of Rythdale (8104), s of d Gleneira's Premier (930).
- 1217 Edward Wright and Son, "Max of Rythdale Park" (3649), red and white, calved 20th April, 1920, bred by exhibitors, s Leonard of Rythdale Park (1210), d Madeira of Rythdale (8107), s of d Raglan of Oakbank (396).
- 1218 Geelong Harbor Trust Commissioners, "Saxon of Sparrovale" (Vol. XIV.), brown and white, calved 3rd December, 1919, bred by exhibitors, s Luminous of Sparrovale (1528), d Melba of Sparrovale (3904), s of d Scottish King of Gowrie Park (1533).

USE "NUGGET" POLISHES

THE YORKSHIRE INSURANCE CO. LTD
THE LEADING LIVE STOCK? IN THE WORLD
 FULL PARTICULARS APPLY AT OFFICE ON SHOW GROUND OR 30 QUEEN ST

94

AYRSHIRES.

- 1219 Geelong Harbor Trust Commissioners, "Jellicoe of Sparrovale" (Vol. XIV.), brown and white, calved 15th April, 1920, bred by exhibitors, s Romeo of Sparrovale (1531), d Gipsy Girl of Sparrovale (2894), s of d Scottish King of Gowrie Park (1533).
- 1220 E. Payne, "Advance of Rosedale" (3167), brown and white, calved 2nd July, 1919, bred by exhibitor, s Advance of Golden Vein (889), d Linda of Mapleton (4482), s of d Hero of Rythdale (822).
- 1221 Alford Bros., "Minilla of Waranga Farm" (Vol. XIV.), brown and white, calved 26th June, 1920, bred by exhibitors, s Glen Elgin's Ian (600), d Minetta of Fernhill (2708), s of d Renown of Oakbank (600).
- 1222 G. H. Alford, "Merman of Retreat" (3095), brown and white, calved 23rd September, 1919, bred by A. C. and W. J. Muhlebaach, s Commonwealth of Retreat (2480), d Mermaid of Retreat (4334), s of d Anthony of Gleneira (1085).

CLASS.

172. **Bull, 1 year old—First prize, £3; second prize, £2; third prize, £1; fourth prize, card. Entry fee 10/-, Members 7/-.**
- 1223 J. D. Courtney, "Seldom of Clairmont" (3375), brown and little white, calved 30th July, 1920, bred by exhibitor, s Quackleben of Bundara (1688), d Sylvia of Bundara (4272), s of d Doctor of Golden Vein (1722).
- 1224 R. Ralston, "Baxter of Ben Kell" (3561), white and red, calved 21st July, 1920, bred by exhibitor, s Marvel of Willow Vale (1885), d Blanche of Ben Kell (3047), s of d Melville Duke (900).
- 1225 R. Calder, "Rob Roy of Invergordon" (Vol. XIV.), brown and white, calved 11th October, 1920, bred by exhibitor, s Goldfinder of Glen Alvie (2410), d Fashion of Glen Alvie (6488), s of d Denald of Wethersdale (1622).
- 1226 J. W. H. Scott, "Craon of Warradale" (Vol. XIV.), brown and white, calved 2nd July, 1920, bred by exhibitor, s Ikon of Glen Alvie (2646), d Cretonae (Vol. XIV.), s of d Scottish King (610).
- 1227 Henry J. Munro, "Excel of Glencourt" (3517), brown and white, calved 25th November, 1920, bred by exhibitor, s Lennox of Dunachton (1571), d Essie of Oakbank (4403), s of d Prelate of Oakbank (727).
- 1228 H. D. Vaughan, "Gordon of Ecclesfield" (Vol. XIV.), brown and white, calved 18th September, 1920, bred by exhibitor, s Willone of Oakbank (3145), d Trilby 2nd of Burnside (Vol. XIV.), s of d Zero of Rythdale (1251).
- 1229 H. D. Vaughan, "Alan of Ecclesfield" (Vol. XIV.), brown and white, calved 9th October, 1920, bred by exhibitor, s Willone of Oakbank (3145), d Tibby of Ecclesfield (Vol. XIV.), s of d Rowan of Oakbank (3318).
- 1230 J. W. Cochrane, "Master of Springfield" (3368), brown and white, calved 23rd July, 1920, bred by exhibitor, s Paddy of Warradale (1874), d Morea of Seafield (6237), s of d Philosopher of Glengowrie (702).
- 1231 J. W. Cochrane, "Rocket of Springfield" (3370), white and brown, calved 26th September, 1920, bred by exhibitor, s Paddy of Warradale (1874), d Roseleaf of Springfield (4975), s of d Hector of Mapleton (2783).
- 1232 Middleton Bros., "Myra's Lad of Waverley" (3503), brown and white, calved 13th October, 1920, bred by exhibitors, s Quiver of Gowrie Park (1671), d Myra of Golden Vein (2985), s of d Advance of Golden Vein (880).
- 1233 Middleton Bros., "Robert of Waverley" (3504), white with little brown, calved 24th September, 1920, bred by exhibitors, s Jervois of Oakbank (3079), d Rebina of Seafield (4249), s of d Bowler of Seafield (1033).
- 1234 A. H. Sapwell, "Commissioner of Aberfeldie" (Vol. XIV.), brown and white, calved 22nd November, 1920, bred by exhibitor, s Bailiff of Glengowrie (2305), d Olive of Glengowrie (3866), s of d Laird of Avondale (713).
- 1235 W. Dettmann, "Bruce of Drayton" (Vol. XIV.), white and brown, calved 26th October, 1920, bred by exhibitor, s Blue Bob of Glengowrie (2271), d Doreen 2nd of Drayton (5089), s of d Eubolin of Oakbank (1486).

UNION JACK COFFEE
 DELICIOUS.

THE YORKSHIRE INSURANCE CO. LTD
THE LEADING LIVE STOCK CO. IN THE WORLD
 FULL PARTICULARS APPLY AT OFFICE ON SHOW GROUND, OR 30 QUEEN ST.

AYRSHIRES.

95

- 1236 W. Dettmann, "Wallace of Drayton" (Vol. XIV.), white and brown, calved 28th November, 1920, bred by exhibitor, s Blue Bob of Glengowrie (2271), d Queenie of Drayton (3809), s of d Poet of Gleneira (1016).
- 1237 G. A. Kent, Jr., "Waiter of Woolamai Park" (3464), brown and white, calved 1st July, 1920, bred by exhibitor, s Montrose of Ayrshire Bank (657), d Winsome of Woolamai Park (5276), s of d Jamie of Ellerslie (1105).
- 1238 G. A. Kent, Jr., "Gerald of Woolamai Park" (3462), brown and white, calved 3rd August, 1920, bred by exhibitor, s Montrose of Ayrshire Bank (657), d Lady Grace 3rd of Woolamai Park (5270), s of d Robin of Donside (1969).
- 1239 Charles Alfred Muhlebach, "Paymaster of Retreat" (3513), brown and white, calved 22nd September, 1920, bred by W. J. Muhlebach, s Commonwealth of Retreat (2480), d Pansy of Retreat (4336), s of d Anthony of Gleneira (1085).
- 1240 Charles Alfred Muhlebach, "President of Retreat" (3514), brown and white, calved 1st October, 1920, bred by W. J. Muhlebach, s Commonwealth of Retreat (2480), d Pretty of Retreat (4338), s of d Musician of Willow Vale (1886).
- 1241 Robert Hall, "Lustre of Dunachton" (3445), brown and white, calved 5th August, 1920, bred by exhibitor, s Juan of Oakbank (1937), d Lady Violet (Appx., Vol. IX.), s of d Peacemaker of Oakbank (1237).
- 1242 Robert Hall, "Viscount of Dunachton" (3447), brown and white, calved 5th September, 1920, bred by exhibitor, s Juan of Oakbank (1937), d Viola of Dunachton (5200), s of d Adela's Jamie of Raith (1069).
- 1243 L. McFarlane, "Gordon of Ayr Brae" (3529), brown and white, calved 7th August, 1920, bred by exhibitor, s Harmonist of Ellerslie (1743), d Geranium of Seafeld (2884), s of d Philosopher of Glengowrie (702).
- 1244 L. McFarlane, "Monarch of Ayr Brae" (3532), brown and white, calved 26th September, 1920, bred by exhibitor, s Bruce of Ayr Brae (2505), d Mulberry of Ayr Brae (5405), s of d Lancelot of Gleneira (1376).
- 1245 Arthur H. S. Schier, "Scotswood Pearl Prince" (Vol. XIV.), brown and white, calved 25th September, 1920, bred by exhibitor, s Dreadnought of Wethersdane (2403), d Pearl Queen of Wethersdane (7452), s of d His Majesty of Wethersdane (1062).
- 1246 J. A. Sime, "Starlight of Fernhill" (3586), brown and white, calved 14th September, 1920, bred by exhibitor, s Glen Elgin's Ian (680), d Starletta of Fernhill (5950), s of d Andesine of Fernhill (1902).
- 1247 John Andrew and Sons, "Lavendo of Banyule" (3313), white and brown, calved 26th August, 1920, bred by T. Robinson, s Rational of Oakbank (1161), d Lively of Banyule (6779), s of d Duke of Chatsworth (1159).
- 1248 John Andrew and Sons, "Gunner of Devon Park" (3631), brown and white, calved July, 1920, bred by Exors. of late W. Towt, s Reliance of Oakbank (3635), d Greta of Devon Park (4729), s of d Ribbonwood of Devon Park (1199).
- 1249 Andrew Buchanan, "Quartermaster of Gleneira" (Vol. XIV.), brown and white, calved 9th September, 1920, bred by exhibitor, s Advance of Gleneira (2825), d Quality of Gleneira (2823), s of d Majestic of Oakbank (326).
- 1250 Andrew Buchanan, "Brigadier of Gleneira" (Vol. XIV.), brown and white, calved 21st August, 1920, bred by exhibitor, s Acme of Glenore (Vol. XIV.), d Bridget of Gleneira (3412), s of d Kia Ora of Haydowns (982).
- 1251 William Cameron and Sons, "Glen Urquhart's Lux" (Vol. XIV.), brown and white, calved 21st August, 1920, bred by exhibitors, s Nestor of Oakbank (2231), d Lustre of Glen Urquhart (6186), s of d Glen Elgin's Hiawatha (1407).
- 1252 Mrs. M. A. Canobio and Son, "Gallant of Woodstock Grange" (Vol. XIV.), brown and white, calved 6th September, 1920, bred by exhibitors, s Commodore of Langley Park (1388), d Jessie's Pride of Bundara (4263), s of d Isabel's Pride of Gleneira (688).

UNION JACK COFFEE
 DELICIOUS.

ALFRED NOTT,

Optician

Long Established and Only Address—
145 COLLINS STREET
(corner of Russell St.)

96

AYRSHIRES.

- 1253 Bond Bros., "Wallace of Glen-Avon" (Vol. XIV.), white and brown, calved 6th July, 1920, bred by exhibitors, s Warlock of Fernhill (1920), d Lady Mary of Glenarthur (2780), s of d Solomon of Glenarthur (1191).
- 1254 W. X. Muhlebach, "Vermont of Retreat" (3515), brown and white, calved 17th October, 1920, bred by W. J. Muhlebach, s Commonwealth of Retreat (2480), d Verbena of Retreat (4341), s of d Musician of Willow Vale (1886).
- 1255 John R. Telford, "Comet of Hyde Park" (Vol. XIV.), brown and white, calved 9th September, 1920, bred by exhibitor, s Elsdon of Willow Vale (2652), d Countess of Burnside (5998), s of d Gleneira's Imperial (1127).
- 1256 John R. Telford, "Magnet of Hyde Park" (Vol. XIV.), brown and white, calved 19th September, 1920, bred by exhibitor, s Elsdon of Willow Vale (2652), d Dolly 4th of Glengowrie (5999), s of d Bruce 2nd of Glengowrie (1509).
- 1257 Callery Bros., "Ambler of Langley Park" (Vol. XIV.), red and white, calved 25th July, 1920, bred by exhibitors, s Playaway of Willow Vale (1888), d Alma of Langley Park (3477), s of d Bonnie's Chiel of Victoria Bank (1119).
- 1258 F. Andrew, "Bashful's Lad of Winslade" (Vol. XIV.), white and brown, calved 18th September, 1920, bred by exhibitor, s Model of Seafeld (955), d Bashful of Gleneira (3271), s of d Majestic of Oakbank (326).
- 1259 Charles Bamford, "Don of Medburn Grove" (Vol. XIV.), white and brown, calved 16th July, 1920, bred by exhibitor, s Macadam of Gowrie Park (2810), d Fancy of Medburn Grove (6109), s of d Leo of Gleneira (1586).
- 1260 Charles Bamford, "Radiant of Medburn Grove" (Vol. XIV.), brown and white, calved 4th September, 1920, bred by exhibitor, s Macadam of Gowrie Park (2810), d Treasure of Medburn Grove (Vol. XIV.), s of d St. Elfred of Willow Vale (1890).
- 1261 George Keys, "Pearler of Wethersdane" (Vol. XIV.), brown and white, calved 28th August, 1920, bred by exhibitor, s His Majesty of Wethersdane (1062), d Pearl of Wethersdane (7451), s of d Purity's Douglas (874).
- 1262 W. J. Muhlebach, "Havelock of Retreat" (3511), brown and white, calved 15th August, 1920, bred by exhibitor, s Commonwealth of Retreat (2480), d Holly of Retreat (5387), s of d Revenue of Retreat (875).
- 1263 W. J. Muhlebach, "Marvel of Retreat" (3512), brown and white, calved 19th August, 1920, bred by exhibitor, s Commonwealth of Retreat (2480), d Mermaid of Retreat (4334), s of d Anthony of Gleneira (1085).
- 1264 R. Goodman, "Prince of Roseneath" (3418), red and white, calved 20th August, 1920, bred by exhibitor, s Selkirk of Rythdale Park (2765), d Flower of Gleneira (5826), s of d Triumph of Gleneira (680).
- 1265 R. Goodman, "Federal of Roseneath" (Vol. XIV.), red and white, calved 23rd November, 1920, bred by exhibitor, s Selkirk of Rythdale Park (2765), d Flower of Roseneath (7334), s of d Countess Jamie of Riverside (3197).
- 1266 L. Jeffrey, "Harmonist of Prospect Hill" (Vol. XIV.), red and white, calved 30th August, 1920, bred by exhibitor, s Ambassador of Gleneira (2387), d Harmony of Prospect Hill, s of d Jellicoe of Oakbank (1515).
- 1267 L. Jeffrey, "Bruce of Prospect Hill" (Vol. XIV.), brown and white, calved 1st November, 1920, bred by exhibitor, s Ambassador of Gleneira (2387), d Buttercup of Prospect Hill (Vol. XIV.), s of d Jellicoe of Oakbank (1515).
- 1268 Warwick C. Cayley, "Viscount of Banyule" (Vol. XIV.), brown and white, calved 1st September, 1920, bred by Thomas Robinson, s Rational of Oakbank (1161), d Irene of Banyule (Vol. XIV.), s of d Duke of Chatsworth (1159).
- 1269 C. A. H. Perdiau, "Coilsfield Lad" (Vol. XIV.), brown and white, calved 29th September, 1920, bred by exhibitor, s Loyal of Oakbank (1764), d Lady G. of Banyule (5789), s of d Scotty of Numba (1162).
- 1270 Myles Bunn, "Bonnie Boy of Midbranch" (Vol. XIV.), brown and white, calved 26th July, 1920, bred by exhibitor, s Fancy Boy of Parkhill (2191), d Bonquet of Midbranch (3457), s of d Orthodox of Ardoch (611).
- 1271 Myles Bunn, "Victor of Midbranch" (Vol. XIV.), brown and white, calved 1st September, 1920, bred by exhibitor, s Fancy Boy of Parkhill (2191), d Vida of Midbranch (3468), s of d Director of Midbranch (1384).

McPHERSON, THOM, KETTLE & CO.,

Fat & Store Stock Salesmen,
445 Collins Street, Melbourne
(opposite Scott's Hotel).

PROPERTY BUYERS—Our wide connection enables us to suit all requirements.
—Inspection of our Lists invited—

Agents for the famous Belfast Footrot Ointment.

ALFRED NOTT for Up-to-date Rimless Spectacles and Eyeglasses.

Only Address—145 COLLINS ST. (cr. Russell St.)

AYRSHIRES.

97

- 1272 Sadler Bros., "Satin Beau of Burnbrae" (3570), red and white, calved 3rd October, 1920, bred by exhibitors, s Birdwood of Gowrie Park (3199), d Satinbird of Burnbrae (4621), s of d Bonny King of Gowrie Park (1863).
- 1273 Sadler Bros., "Gallant of Burnbrae" (3573), red and white, calved 17th July, 1920, bred by exhibitors, s Bonny King of Gowrie Park (1863), d Get 2nd of Kilmarnock (5851), s of d Blooming Boy of Gowrie Park (978).
- 1274 A. W. Gorman, "Bonny Lad of Cathcart" (3419), white and brown, calved 14th July, 1920, bred by exhibitor, s Lavendo of Glencairn (1780), d Duchess of Cathcart (5148), s of d Gallant Lad of Glencairn (2317).
- 1275 A. W. Gorman, "Pride's Boy of Cathcart" (Vol. XIV.), brown and white, calved 20th August, 1920, bred by exhibitor, s Lavendo of Glencairn (1780), d Pride of Cathcart (5151), s of d Gallant Lad of Glencairn (2317).
- 1276 H. S. Gibson, "Nimble of Ever Green" (Vol. XIV.), red and white, calved 21st October, 1920, bred by exhibitor, s Chief of Sparrowale (2952), d Trixie of Ever Green (6362), s of d General Gordon of Greenhill (2958).
- 1277 William Henderson, "Blue Belle's Victor of Carracoote" (Vol. XIV.), brown and white, calved 3rd September, 1920, bred by exhibitor, s Problem of Willow Vale (2656), d Blue Belle of Warrook (2903), s of d Alice's Jamie of Oakbank (234).
- 1278 F. McIver, "Lord Jar of Gleneira" (Vol. XIV.), brown and white, calved 20th October, 1920, bred by Andrew Buchanan, s Gay Duke of Gleneira (2830), d Lady Jar 4th of Gleneira (7569), s of d Jock of Gowan Bank (817).
- 1279 F. McIver, "Monarch of Willowmoor" (Vol. XIV.), red and white, calved 22nd September, 1920, bred by exhibitor, s Lessnessock of Ingleswood (Vol. XIV.), d Daphne of Gleneira (4921), s of d Kia Ora of Haydowns (982).
- 1280 James H. Rogers, "Bonnie Boy of Riverside" (Vol. XIV.), brown and white, calved 11th October, 1920, bred by exhibitor, s Lena's Fredrick (1560), d Bonnie of Glencairn (5640), s of d Zero of Rythdale (1251).
- 1281 James H. Rogers, "Paddy of Riverside" (Vol. XIV.), white and brown, calved 2nd August, 1920, bred by exhibitor, s Lenna's Fredrick (1560), d Millie of Rythdale (2882), s of d Molly's Record (459).
- 1282 T. Rogers, "Olive's Boy of Riverside" (Vol. XIV.), brown and white, calved August, 1920, bred by J. H. Rogers, s Lena's Fredrick (1560), d Olive of Willow Vale (4483), s of d Lancer of Willow Vale (757).
- 1283 J. Benallack, "Bruce of Woodbyrne" (Vol. XIV.), brown and white, calved 27th October, 1920, bred by exhibitor, s Pride of Warradale (2648), d Baronia of Woodbyrne (4893), s of d Bailee of Oakbank (1826).
- 1284 J. Benallack, "Bonnie Lad of Woodbyrne" (Vol. XIV.), brown and white, calved 6th September, 1920, bred by exhibitor, s Pride of Warradale (2648), d Barbara of Seafield (3313), s of d Dunoon of Seafield (1034).
- 1285 Frank Langlands, "Wimmera Lad of Briarwood" (Vol. XIV.), red and white, calved 24th September, 1920, bred by exhibitor, s Kiltie of Oakbank (1762), d Sunshade of Ellerslie (7582), s of d Leila's Jamie of Ellerslie (1107).
- 1286 Frank Langlands, "Foreman of Briarwood" (Vol. XIV.), red and white, calved 29th October, 1920, bred by exhibitor, s Andy of Fernhill (1903), d Butterfly 2nd of Fernhill (5934), s of d Glen Elgin's Ian (660).
- 1287 Executors late J. Drane, "Don of Greenhill" (Vol. XIV.), white and brown, calved 20th August, 1920, bred by exhibitors, s Montrose of Greenhill (2935), d Gem 2nd of Wethersdane (Vol. XIV.), s of d Glen Elgin's Combine (797).
- 1288 John A. Lang, "Charmer of Riccarton" (3473), white and brown, calved 7th October, 1920, bred by exhibitor, s Earl of Golden Vein (2515), d Charm of Golden Vein (5418), s of d Bonnie Lad of Golden Vein (1094).
- 1289 W. P. Brisbane and Sons, "Scottish Boy of Gowrie Park" (3330), white and brown, calved 13th July, 1920, bred by exhibitors, s Bonnie Prince of Gowrie Park (979), d Soncy of Gowrie Park (7083), s of d Wallace of Gowrie Park (675).

MCPHERSON, THOM, KETTLE & CO., 445 Collins St., Melbourne.
Stock and Property Agents.
Fat Stock Salesmen.

Weekly Sales held at Newmarket.

Agents for the famous Belfast Footrot Ointment.

- 1290 C. H. Hawkins and Son, "Norman of the Valley" (Vol. XIV.), white and brown, calved 7th September, 1920, bred by exhibitors, s Belladonna's Jamie of Ellerslie (1738), d Viola of the Valley (Vol. XIV.), s of d Joker (554).
- 1291 C. H. Hawkins and Son, "Admiral of the Valley" (Vol. XIV.), brown and white, calved 14th August, 1920, bred by exhibitors, s Belladonna's Jamie of Ellerslie (1738), d Ada 10th of the Valley (5201), s of d Crown Prince of Gowrie (851).
- 1292 Thomas Hose, "Bold Boy of Burwood" (3457), brown and white, calved 15th July, 1920, bred by exhibitor, s Jurist of Oakbank (1761), d Margaret of Burwood (4041), s of d Lark of Coolangatta (2062).
- 1293 Thomas Hose, "Duke King of Burwood" (3458), brown and white, calved 20th October, 1920, bred by exhibitor, s Jurist of Oakbank (1761), d Ruth of Burwood (4047), s of d Remarkable (imp.) [6513 A.H.B. of S.].
- 1294 Gange Bros., "Marquis of Roseleigh" (Vol. XIV.), brown and white, calved 18th July, 1920, bred by exhibitors, s Burleigh of Gowrie Park (1353), d Sarah of Glen Alvie (4183), s of d Triumph of Gleneira (680).
- 1295 Gange Bros., "Scottie of Roseleigh" (Vol. XIV.), brown and white, calved 27th December, 1920, bred by exhibitors, s Kiltie of Oakbank (1762), d Belle 2nd of Ellerslie (7374), s of d Leila's Jamie of Ellerslie (1107).
- 1296 Geelong Harbor Trust Commissioners, "Hector of Sparrovale" (Vol. XIV.), brown and white, calved 15th July, 1920, bred by exhibitors, s Scottish King of Gowrie Park (1533), d Frolic of Sparrovale (2874), s of d Kemp of Glenarthur (835).
- 1297 Geelong Harbor Trust Commissioners, "Digger of Sparrovale" (Vol. XIV.), brown and white, calved 4th July, 1920, bred by exhibitors, s Luminous of Sparrovale (1328), d Maid of Sparrovale (3900), s of d Glen Elgin's Rover (586).
- 1298 Edward Wright and Son, "Arbitrator of Rythdale Park" (3643), red and white, calved 10th August, 1920, bred by exhibitors, s Accountant of Oakbank (3280), d Adeline of Rythdale Park (6082), s of d Leonard of Rythdale Park (1210).
- 1299 Edward Wright and Son, "Sergeant of Rythdale Park" (3651), red and white, calved 3rd October, 1920, bred by exhibitors, s Accountant of Oakbank (3280), d Silver Bell of Rythdale Park (8120), s of d Leonard of Rythdale Park (1210).
- 1300 Alford Bros., "Consternation of Waranga Farm" (Vol. XIV.), red and white, calved 6th November, 1920, bred by exhibitors, s Glen Elgin's Ian (660), d Constance of Fernhill (4711), s of d Wallace of Fernhill (910).
- 1301 Alford Bros., "Gratton of Milllara Park" (Vol. XIV.), brown and white, calved 4th December, 1920, bred by G. H. Alford, s Mark of Willow Vale (3581), d Blonde of Willow Vale (6866), s of d Tarbolton of Oakbank (1117).
- 1302 G. H. Alford, "Model of Milllara Park" (Vol. XIV.), brown and white, calved 26th September, 1920, bred by exhibitor, s Bashful's Pride of Winslade (2806), d Lady of Kelvin Grove (4841), s of d Model of Seafield (955).
- 1303 G. H. Alford, "Perpetual of Milllara Park" (Vol. XIV.), brown and white, calved 7th October, 1920, bred by exhibitor, s Victor of Fernhill (2688), d Ann of Fernhill (5928), s of d Glen Elgin's Ian (660).

CLASS.

173. Cow, 5 years old or over (in milk)—First prize, £6; second prize, £3; third prize, £1; fourth prize, card Entry fee 16/-, Members 10/-.
- 1304 R. Ralston, "Poppy of Ben Kell" (4584), white, with red spots, calved 16th August, 1916, bred by exhibitor, s Girvan of Oakbank (1114), d Primrose of Ben Kell (3053), s of d Melville Duke (900).
- 1305 J. W. Cochrane, "Gipsy 2nd of Gleneira" (6234), red and white, calved 12th August, 1913, bred by Andrew Buchanan, s Rab of Oakbank (819), d Gaiety Girl of Gleneira (1722), s of d Gleneira (290).
- 1306 Middleton Bros., "Missie of Seafield" (4247), white and brown, calved 12th October, 1915, bred by the Misses Grant, s Bowler of Seafield (1033), d Mimosa of Seafield (6401), s of d Ardgay of Seafield (844).
- 1307 Middleton Bros., "Myra of Waverley" (4248), brown and white, calved 31st October, 1916, bred by W. McIvor, s Bonnie Lad of Golden Vein (1094), d Myra of Golden Vein (2985), s of d Advance of Golden Vein (880).

CITY OF MELBOURNE.

Blood . . .

Fertiliser

**Or, CONCENTRATED MANURE MADE
FROM ABATTOIRS REFUSE.**

PRICES :

£9 0s. 0d. per ton, in bags, at Newmarket and
Spencer St. Railway Stations.

£8 15s. 0d. per ton, in bags, at the works.

£8 5s. 0d. per ton, delivered at the Works, City
Abattoirs, in purchaser's own bags.

Poultry Meal, 15s. per cwt.

Orders must be sent to the Superintendent, City
Abattoirs, Smithfield Road, Kensington.

PAMPHLET, containing Analysis, &c., may be obtained on application.

T. GEO. ELLERY, Town Clerk.

The "Crypto" Lens

Reading and Distance all in one piece,
invisibly joined.

ALFRED NOTT,

Long Established and Only Address—

145 COLLINS STREET (cr. of Russell St.)

100

AYRSHIRES.

- 1308 Mrs. Henrietta N. Grant, "Countess of Seafield" (2526), brown and white, calved 31st July, 1911, bred by the Misses Grant, s Philosopher of Glegowrie (702), d Brownie of Seafield (917), s of d Bothwell (109).
- 1309 Andrew Buchanan, "Excel of Gleneira" (3419), brown and white, calved 14th August, 1914, bred by exhibitor, s Jock of Gowan Bank (817), d Ixia of Gleneira (2131), s of d Majestic of Oakbank (326).
- 1310 Charles Bamford, "Starlight of Wethersdane" (3305), brown and white, calved 22nd August, 1911, bred by George Keys, s Glen Elgin's Combine (797), d Gypsy Queen of Wethersdane (7445), s of d Molly's Record (460).
- 1311 Charles Bamford, "Fancy of Medburn Grove" (6109), red and white, calved 12th July, 1914, bred by exhibitor, s Leo of Gleneira (1586), d Lovie of Medburn Grove (6111), s of d Comet of Glenvale (2776).
- 1312 Charles Bamford, "Twilight of Medburn Grove" (3306), brown and white, calved 21st September, 1913, bred by George Keys, s Star's Pride of Rythdale (2121), d Starlight of Wethersdane (3305), s of d Glen Elgin's Combine (797).
- 1313 Sadler Bros., "Satinbird of Burnbrae" (4621), red and white, calved 16th August, 1916, bred by exhibitors, s Bonny King of Gowrie Park (1863), d Bird of Burnbrae (4607), s of d Adam of Coolangatta (744).
- 1314 William Henderson, "Lollie 3rd of Gleneira" (3995), white and brown, calved 27th July, 1914, bred by Andrew Buchanan, s Triumph of Gleneira (880), d Lollie of Flinders, s of d Gleneira's Monsieur (546).
- 1315 C. H. Hawkins and Son, "Topsy of the Valley" (Vol. XIV.), brown and white, calved September, 1908, bred by exhibitors, s Royal Jock (2108), d Cherry 2nd of Edinburgh (Vol. XIV.), s of d Drumlaurig's Lad (507).
- 1316 C. H. Hawkins and Son, "Pride of Mayfield" (2704), black and white, calved 13th September, 1911, bred by J. G. Bjorksten, s Thyra's Captain (664), d Pride of Bundara (4269), s of d Aide-de-Champ of Oakbank (238).
- 1317 C. H. Hawkins and Son, "Jubilee Maid of the Valley" (3960), brown and white, calved 1st November, 1915, bred by exhibitors, s Melville Johnstone (791), d Phantom of Wethersdane (Vol. XIV.), s of d Glen Elgin's Combine (797).
- 1318 Gange Bros., "Boronia of Sunnyside" (7297), brown and white, calved 7th January, 1915, bred by J. Williamson and Bros., s Young Standard Bearer (2135), d Lady Bobbie of Sunnyside (8024), s of d Merchant of Glen Elgin (1232).
- 1319 McNab Bros., "Faith of Oakbank" (5545), brown and white, calved 17th October, 1915, bred by exhibitors, s Linguist of Oakbank (1783), d Faithless of Oakbank, s of d Reformer of Oakbank (730).
- 1320 McNab Bros., "Myrtle of Oakbank" (5592), brown and white, calved 25th July, 1915, bred by exhibitors, s Loadstar of Oakbank (724), d Marjorie of Oakbank (5578), s of d Bullion of Oakbank (721).
- 1321 E. Payne, "Pet of Rosedale" (5705), white and brown, calved 1st January, 1917, bred by exhibitor, s Stanley of Mapleton (1807), d Wistful of Willow Vale (4484), s of d Eclipse of Willow Vale (1880).

CLASS.

174. Dry Cow, 5 years old or over (in calf)—First prize, £6; second prize, £3; third prize, £1; fourth prize, card. Entry fee 16/-, Members 10/-.
- 1322 R. Ralston, "Treasure of Ben Kell" (4589), white and red, calved 10th August, 1915, bred by exhibitor, s Girvan of Oakbank (1114), d Bonny Bess of Ben Kell (2687), s of d Glen Rhodes Chief (742).
- 1323 R. Ralston, "Ibis of Gleneira" (3430), red and white, calved 26th August, 1913, bred by Andrew Buchanan, s White Prince of Gleneira (821), d Irene of Gleneira (1727), s of d Majestic of Oakbank (326).
- 1324 Oscar Brown, "Queen Bess 2nd of Prior Park" (8087), brown and white, calved 28th April, 1915, bred by F. Wimpole, s Captain of Loch Lomond (imp.) (498), d Lady Elizabeth (2388), s of d Lord Douglas (imp.) (501).
- 1325 J. W. Cochrane, "Gwendoline of View Point" (4969), brown and white, calved 20th November, 1915, bred by Mrs. M. A. Canobbio and Sons, s Hector of Mapleton (2783), d Gwendoline of Glen Elgin (1497), s of d Lucre of Oakbank (321).

ALL CLASSES of LIVE STOCK are **McPHAIL, ANDERSON & CO.**
SOLD by

The "Butterfly" Rimless Eyeglass Almost Invisible.

ALFRED NOTT, Optician.

Our Long Established and Only Address—

145 COLLINS STREET, (cr. Russell St.)

AYRSHIRES.

101

- 1326 J. W. Cochrane, "Roseleaf of View Point" (4975), brown and white, calved 7th October, 1915, bred by Mrs. M. A. Canobio and Sons, s Hector of Mapleton (2783), d Dora of View Point, s of d Glen Elgin's Augustus (566).
- 1327 J. W. Cochrane, "Olive Bena of Fernhill" (6239), brown and white, calved 21st September, 1914, bred by Sime Bros., s Glen Elgin's Ian (660), d Olive Berry of Fernhill (2710), s of d Renown of Oakbank (600).
- 1328 Robert Hall, "Vanity of Dunachton" (3955), brown and white, calved 21st September, 1916, bred by exhibitor, s Hero of Dunachton (1055), d Violet's Queen of Dunachton (2922), s of d Alpha of Oakvale (525).
- 1329 Arthur H. S. Schier, "Mabel of Simson House" (5127), brown and white, calved 2nd October, 1916, bred by N. Gillies and Son, s Annie's Luminous (839), d Milly of Rythdale (2882), s of d Molly's Record (460).
- 1330 G. A. McLellan, "Baronia of Ellerslie" (2993), brown and white, calved September, 1911, bred by exhibitor, s Jamie of Numba (951), d Comella 2nd, s of d Glen Elgin's Great Scot (578).
- 1331 Andrew Buchanan, "Lady Mac of Gleneira" (2814), white and brown, calved 30th July, 1911, bred by exhibitor, s Majestic of Oakbank (326), d Lady Gleneira (1082), s of d Gleneira (290).
- 1332 Andrew Buchanan, "Bonnie Jean of Gleneira" (2805), red and white, calved 5th October, 1913, bred by exhibitor, s Roderick of Oakbank (1116), d Agnes of Gleneira (1714), s of d Majestic of Oakbank (326).
- 1333 William Cameron & Sons, "Rosamond of Glen Urquhart" (Vol. XIV.), red and white, calved 3rd January, 1913, bred by exhibitors, s Glen Elgin's Abundance (1667), d Bright Star of Glen Elgin (2473), s of d Glen Elgin's Haymaker (879).
- 1334 Mrs. M. A. Canobio & Son, "Mode of Fernhill" (4701), brown and white, calved 18th August, 1914, bred by Sime Bros., s Glen Elgin's Ian (660), d Model of Fernhill (1647), s of d Pensioner of Oakbank (337).
- 1335 Mrs. M. A. Canobio & Son, "Jessie's Pride of Bundara" (4263), brown and white, calved 28th May, 1914, bred by John Courtney, s Isabel's Pride of Gleneira (688), d Pride of Bundara (4269), s of d Aide-de-Champ of Oakbank (238).
- 1336 Bond Bros., "Dahlia of Glengowrie" (6130), brown and white, calved 10th June, 1917, bred by A. T. N. Facey, s Jamie of Glengowrie (1512), d Daffodil of Glengowrie (3851), s of d Bruce 2nd of Glengowrie (1509).
- 1337 W. J. Muhlebach, "Modesty of Retreat" (4335), brown and white, calved 21st June, 1917, bred by A. C. & W. J. Muhlebach, s Anthony of Gleneira (1085), d Camellia of Retreat (2605), s of d Purity's Douglas (874).
- 1338 L. Jeffrey, "Posy of Golden Vein" (Vol. XIV.), white and red, calved 7th September, 1916, bred by W. McIvor, s Neat Lad of Golden Vein (1728), d Prissy of Golden Vein (4375), s of d Glen of Golden Vein (1726).
- 1339 A. W. Gorman, "Beauty of Cathcart" (5147), red and white, calved 8th August, 1914, bred by exhibitor, s Gallant Lad of Glencairn (2317), Duchess 2nd of Rosedale (1965), s of d Aide-de-Champ of Oakbank (238).
- 1340 Thomas Douglas, "Greatness of Roxburgh" (5725), red and white, calved 6th February, 1915, bred by J. S. Douglas & Son, s Glen Elgin's Grand Duke (577), d Gracious of Roxburgh (1776), s of d Glen Elgin's Zulu (302).
- 1341 James H. Rogers, "Ada 3rd of Fernhill" (2700), brown and white, calved December, 1911, bred by Sime Bros., s Renown of Oakbank (600), d Ada 2nd of Fernhill (1986), s of d Pensioner of Oakbank (337).
- 1342 James H. Rogers, "Countess 1st of Riverside" (6814), red and white, calved 20th September, 1916, bred by exhibitor, s Isabel's Prince of Gleneira (1165), d Countess of Flinders (5825), s of d Majestic of Oakbank (326).
- 1343 Robert Hall, "Teeress of Dunachton" (3954), brown and white, calved 18th August, 1915, bred by exhibitor, s Alpha of Oakvale (525), d Princess of Dunachton (2921), s of d Baronet (925).

FARMS FOR SALE
and TO LET.

McPHAIL, ANDERSON & CO., Melbourne

GREAT WESTERN Claret, Heck, Chablis, &c.

102

AYRSHIRES.

- 1344 John A. Lang, "Mayoress of Golden Vein" (4367), white and brown, calved 24th September, 1916, bred by W. McIvor, s Bonnie Lad of Golden Vein (1094), d Duchess of Golden Vein (2978), s of d Anither of Oakbank (717).
- 1345 McNab Bros., "Quest of Oakbank" (5599), white and brown, calved 3rd November, 1913, bred by exhibitors, s Loadstar of Oakbank (724), d Queenie 3rd of Seafield (1795), s of d Dot's Lad of Seafield (273).
- 1346 McNab Bros., "Rene of Oakbank" (5616), white and brown, calved 5th October, 1916, bred by exhibitors, s Loadstar of Oakbank (724), d Reason of Oakbank (2667), s of d Alpha of Oakbank (565).
- 1347 McNab Bros., "Rayda of Oakbank" (5609), white and brown, calved 20th November, 1916, bred by exhibitors, s Loadstar of Oakbank (724), d Ray of Oakbank (5608), s of d Bullion of Oakbank (721).
- 1348 W. P. Brisbane & Sons, "Scottish Maid of Gowrie Park" (4919), brown and white, calved 29th August, 1915, bred by W. Ronald Brisbane, s Bonny Prince of Gowrie Park (979), d Scottish Lass of Gowrie Park (2120), s of d Lessnessock (imp.) (500).
- 1349 W. P. Brisbane & Sons, "Laurette of Gowrie Park" (3381), brown and white, calved 1st October, 1915, bred by W. P. Brisbane, s Bonny Prince of Gowrie Park (979), d Laura 4th of Gowrie Park (1709), s of d Luminous of Oakbank (456).
- 1350 W. P. Brisbane & Sons, "Norma of Gowrie Park" (3389), brown and white, calved 24th September, 1915, bred by W. P. Brisbane, s Bonny Prince of Gowrie Park (979), d Nevis of Gowrie Park (3388), s of d Wallace of Gowrie Park (675).
- 1351 C. H. Hawkins & Son, "Olive 2nd of The Valley" (Vol. XIV.), white and red, calved 3rd August, 1914, bred by exhibitors, s Melville Johnstone (791), d Olive of The Valley (Vol. XIV.), s of d Joker (554).
- 1352 C. H. Hawkins & Son, "Brownie of The Valley" (Vol. XIV.), brown and white, calved August, 1914, bred by exhibitors, s Melville Johnstone (791), d Beauty of Edinburgh (Vol. XIV.), s of d Drumlanrig's Lad (507).
- 1353 D. J. Gardiner, "Mayflower of Glencairn" (5655), red and white, calved 20th September, 1914, bred by W. H. D. McNab, s Zero of Rythdale (1251), d Barbara of Glen Elgin (1804), s of d Glen Elgin's Jamie (295).

CLASS

175. Cow, 4 years old (in milk)—First prize, £6; second prize, £3; third prize, £1; fourth prize, card. Entry fee 16/-.
Members 10/-.

- 1354 P. J. Medling, "Adeline of Rythdale Park" (6082), brown and white, calved 12th August, 1917, bred by E. Wright & Son, s Leonard of Rythdale Park (1210), d Agnes of Flinders (4798), s of d Glen Elgin's Combine (797).
- 1355 J. W. Cochrane, "Golden Pride of Springfield" (4968), red and white, calved 30th October, 1917, bred by exhibitor, s His Majesty of View Point (1292), d Gwendoline of View Point (4969), s of d Hector of Mapleton (2783).
- 1356 Andrew Buchanan, "Ladybird of Gleneira" (4932), white and red, calved 14th September, 1917, bred by exhibitor, s Triumph of Gleneira (680), d Ladylike of Gleneira (2447), s of d Majestic of Oakbank (326).
- 1357 F. McIvor, "Daphne of Gleneira" (4921), red and white, calved 21st July, 1917, bred by Andrew Buchanan, s Kia Ora of Haydowns (982), d Dairymaid 2nd of Gleneira (3416), s of d Lad O' Kyle (547).
- 1358 W. P. Brisbane & Sons, "Purity of Gowrie Park" (4915), brown and white, calved 4th July, 1917, bred by W. P. Brisbane, s Bonny Prince of Gowrie Park (979), d Priscilla of Gowrie Park (3390), s of d Lessnessock (imp.) (500).
- 1359 W. P. Brisbane & Sons, "Lorna of Gowrie Park" (3385), brown and white, calved 31st August, 1917, bred by W. P. Brisbane, s Bonny Prince of Gowrie Park (979), d Leila of Gowrie Park (3382), s of d Wallace of Gowrie Park (675).

THE YORKSHIRE INSURANCE CO. LTD.
THE LEADING LIVE STOCK CO. IN THE WORLD.
FULL PARTICULARS APPLY AT OFFICE ON SHOW GROUND OR 30 QUEEN ST.

IRVINE'S GREAT WESTERN WINES

AYRSHIRES.

103

- 1360 W. P. Brisbane & Sons, "Duchess of Gowrie Park" (4912), brown and white, calved 30th September, 1917, bred by W. P. Brisbane, s Wallace of Gowrie Park (675), d Empress of Gowrie Park (2792), s of d Lessnessock (imp.) (500).
- 1361 Geelong Harbor Trust Commissioners, "Viola of Sparrovale" (3908), brown and white, calved 21st January, 1918, bred by exhibitors, s Scottish King of Gowrie Park (1533), d Frolic of Sparrovale (2874), s of d Kemp of Glenarthur (835).

CLASSE.

176. Dry Cow, 4 years old (in calf)—First prize, £6; second prize, £3; third prize, £1; fourth prize, card. Entry fee 16/-, Members 10/-.
- 1362 R. Ralston, "Welcome of Ben Kell" (4591), red and white, calved 20th July, 1917, bred by exhibitor, s Girvan of Oakbank (1114), d Wee Edna of Ben Kell (3056), s of d Melville Duke (900).
- 1363 R. Ralston, "Barbara of Ben Kell" (4568), white and red, calved 13th September, 1917, bred by exhibitor, s Girvan of Oakbank (1114), d Blanche of Ben Kell (3047), s of d Melville Duke (900).
- 1364 R. Ralston, "Irene of Ben Kell" (5750), red and white, calved 13th June, 1918, bred by exhibitor, s Raglan of Glenvale (828), d Isabelle of Ben Kell (4577), s of d Girvan of Oakbank (1114).
- 1365 W. Battley & Sons, "Lady Phylliss of Glen-Avon" (4900), brown and white, calved 1st August, 1917, bred by Bond Bros., s Maxim of Oakbank (978), d Lady Mary of Glenarthur (2780), s of d Solomon of Glenarthur (1191).
- 1366 W. Dettmann, "Fuchsia 3rd of Glengowrie" (5093), brown and white, calved 10th September, 1917, bred by A. T. N. Facey, s Bruce 2nd of Glengowrie (1509), d Fuchsia 2nd of Glengowrie (5219), s of d Braw Baron of Glengowrie (2774).
- 1367 McNab Bros., "Aerie of Oakbank" (5470), white and brown, calved 16th March, 1918, bred by exhibitors, s Linguist of Oakbank (1763), d Anabel of Oakbank (5483), s of d Loadstar of Oakbank (724).
- 1368 McNab Bros., "Lorette of Oakbank" (5573), white and brown, calved 15th October, 1917, bred by exhibitors, s Gallant of Oakbank (1113), d Lily of Oakbank (5571), s of d Loadstar of Oakbank (724).
- 1369 Andrew Buchanan, "Petal of Gleneira" (3448), red and white, calved 24th September, 1917, bred by exhibitor, s Triumph of Gleneira (680), d Petunia of Gleneira (2451), s of d Majestic of Oakbank (326).
- 1370 Andrew Buchanan, "Limelight of Gleneira" (Vol. XIV.), white and brown, calved 6th September, 1917, bred by exhibitor, s Kia Ora of Haydowns (982), d Lux of Gleneira (2817), s of d Majestic of Oakbank (326).
- 1371 W. J. Muhlebach, "Verbena of Retreat" (4341), brown and white, calved 12th September, 1917, bred by A. C. & W. J. Muhlebach, s Musician of Willow Vale (1886), d Baronia of Retreat (4321), s of d Anthony of Gleneira (1085).
- 1372 W. J. Muhlebach, "Daisy Bell of Retreat" (4326), brown and white, calved 8th October, 1917, bred by A. C. & W. J. Muhlebach, s Musician of Willow Vale (1886), d Daphne of Retreat (2959), s of d Revenue of Retreat (875).
- 1373 W. J. Muhlebach, "Pretty of Retreat" (4338), brown and white, calved 23rd September, 1917, bred by A. C. & W. J. Muhlebach, s Musician of Willow Vale (1886), d Pansy of Retreat (4336), s of d Anthony of Gleneira (1085).
- 1374 James H. Rogers, "Bonnie of Glencairn" (5640), brown and white, calved 12th September, 1917, bred by W. H. D. McNab, s Zero of Rythdale (1251), d Barbara of Glen Elgin (1804), s of d Glen Elgin's Jamie (295).
- 1375 J. Benallack, "Model of Waverley" (5372), red and white, calved 7th September, 1917, bred by Middleton Bros., s Quiver of Gowrie Park (1671), d Myra of Golden Vein (2985), s of d Advance of Golden Vein (880).
- 1376 George Andrew, "Nan of Range View" (5457), brown and white, calved 31st August, 1917, bred by M. McMahon, s Kenneth of Gleneira (2056), d Nan of Bessboro (5456), s of d Lord Douglas of Ardmora (2788).

THE YORKSHIRE INSURANCE CO. LTD
THE LEADING LIVE STOCK CO. IN THE WORLD
 FULL PARTICULARS APPLY AT OFFICE ON SHOW GROUND, 06.30 QUEEN ST.

- 1377 Frank Langlands, "Butterfly 2nd of Fernhill" (5934), red and white, calved August, 1917, bred by J. A. Sime, s Glen Elgin's Ian (660), d Butterfly of Fernhill (2702), s of d Renown of Oakbank (600).
 1378 Edward Wright & Son, "Princess of Parkhill" (6124), red and white, calved 27th September, 1917, bred by R. Bence, s Gallant of Willow Vale (1882), d Princess Thyra 4th of Strachan (6125), s of d Jamie of Strachan (652).

CLASS.

177. Heifer, 3 years old (in milk)—First prize, £4; second prize, £3; third prize, £1; fourth prize, card. Entry fee 14/-, Members 8/-.
- 1379 G. A. McLellan, "Cora 2nd of Ellerslie" (Vol. XIV.), brown and white, calved September, 1918, bred by exhibitor, s Lella's Jamie of Ellerslie (1107), d Cora of Ellerslie (Vol. XIV.), s of d Jamie of Numba (851).
 1380 G. A. McLellan, "Lupina of Ellerslie" (6651), brown and white, calved September, 1918, bred by exhibitor, s Lella's Jamie of Ellerslie (1107), d Lupin of Gleneira (3013), s of d Majestic of Oakbank (326).
 1381 G. A. McLellan, "Balm of Ellerslie" (Vol. XIV.), brown and white, calved October, 1918, bred by exhibitor, s Lella's Jamie of Ellerslie (1107), d Little Baronja of Ellerslie (Vol. XIV.), s of d Adela's Jamie of Raith (1069).
 1382 Andrew Buchanan, "Gift of Gleneira" (Vol. XIV.), brown and white, calved 26th September, 1918, bred by exhibitor, s Kia Ora of Haydowns (982), d Garnet 3rd of Gleneira (2442), s of d Majestic of Oakbank (326).
 1383 Andrew Buchanan, "Fairy Mab of Gleneira" (Vol. XIV.), brown and white, calved 1st November, 1918, bred by exhibitor, s Harry Lauder of Lady Bank (1802), d Queen Mab 2nd of Gleneira (4936), s of d Triumph of Gleneira (680).
 1384 Andrew Buchanan, "Empress of Gleneira" (6142), red and white, calved 29th October, 1918, bred by exhibitor, s Harry Lauder of Lady Bank (1802), d Lady Esker of Gleneira (4928), s of d Triumph of Gleneira (680).
 1385 A. W. Gorman, "Flower of Cathcart" (5149), brown and white, calved 1st September, 1918, bred by exhibitor, s Scottie of Cathcart (2322), d Adeline, s of d Ernie of Willow Vale (613).
 1386 A. W. Gorman, "Pride of Cathcart" (5151), brown and white, calved 1st August, 1918, bred by exhibitor, s Gallant Lad of Glencairn (2317), d Duchess 2nd of Rosedale (1955), s of d Alde-de-Champ of Oakbank (235).
 1387 William Davidson, "Good Luck of Glenord" (6253), red and white, calved 26th September, 1918, bred by Thomas Douglas, s Good Lad of Roxburgh (2297), d Nancy of Roxburgh, s of d Glen Elgin's Grand Duke (577).
 1388 McNab Bros., "Earn of Oakbank" (5535), red and white, calved 6th October, 1918, bred by exhibitors, s Leadstar of Oakbank (724), d Echo of Oakbank (5537), s of d Realist of Oakbank (729).
 1389 W. P. Brisbane & Sons, "Clarice of Gowrie Park" (6134), brown and white, calved 20th September, 1918, bred by exhibitors, s Bonny Prince of Gowrie Park (979), d Dandy of Gowrie Park, s of d Blooming Boy of Gowrie Park (978).
 1390 W. P. Brisbane & Sons, "Letitia of Gowrie Park" (7078), brown and white, calved 9th October, 1918, bred by exhibitors, s Leander of Gowrie Park (1357), d Letty of Gowrie Park (3383), s of d Wallace of Gowrie Park (675).
 1391 Edward Wright & Son, "Agnes of Rythdale Park" (3094), red and white, calved 3rd May, 1919, bred by exhibitors, s Leonard of Rythdale Park (1210), d Agnes of Flinders (4798), s of d Glen Elgin's Combine (797).

Make a point of calling at
T. M. BURKE'S Stand
 in the INDUSTRIAL HALL.

USE "NUGGET" POLISHES

AYRSHIRES.

105

- 1392 E. Payne, "Linda of Rosedale" (6692), brown and white, calved 4th July, 1918, bred by exhibitor, s Advance of Golden Vein (880), d Linda of Mapleton (4482), s of d Hero of Rythdale (822).
- 1393 E. Payne, "Royal Princess of Rosedale" (6698), brown and white, calved 27th October, 1918, bred by exhibitor, s Robin of Rosedale (2370), d Royal Princess of Glen Elgin (1512), s of d Lucre of Oakbank (321).

CLASS.

178. Heifer, Dry, 3 years old (in calf)—First prize, £4; second prize, £3; third prize, £1; fourth prize, card. Entry fee 14/-, Members 8/-.

- 1394 J. W. H. Scott, "Maimie of Glenbrae" (5908), brown and white, calved 12th July, 1918, bred by Sime Bros., s Warlock of Fernhill (1920), d Maimie 3rd of Fernhill, s of d Renown of Oakbank (600).
- 1395 Middleton Bros., "Violet of Waverley" (Vol. XIV.), brown and white, calved 13th March, 1919, bred by Hay Bros., s Andy of Fernhill (1903), d Vie of Fernhill (3123), s of d Renown of Oakbank (600).
- 1396 W. Dettmann, "Lady Ada of Drayton" (5100), red and white, calved 16th October, 1918, bred by exhibitor, s Eurobin of Oakbank (1486), d Mistletoe of Seafield (3808), s of d Picture of Seafield (1035).
- 1397 W. Dettmann, "Ivy of Drayton" (5094), red and white, calved 12th November, 1918, bred by exhibitor, s Eurobin of Oakbank (1486), d Pearl of Drayton (5107), s of d Glen Elgin's Ian (660).
- 1398 Robert Hall, "Laura of Dunachton" (5198), brown and white, calved 18th September, 1918, bred by exhibitor, s Adela's Jamie of Raith (1069), d Lady Violet (appx. Vol. IX.), s of d Peacemaker of Oakbank (1237).
- 1399 Arthur H. S. Schier, "Pearl Queen of Wethersdane" (7452), brown and white, calved 16th November, 1918, bred by George Keys, s His Majesty of Wethersdane (1062), d Pearl of Wethersdane (7451), s of d Purity's Douglas (874).
- 1400 Arthur H. S. Schier, "Madeline of Inverleigh" (5856), brown and white, calved 25th September, 1918, bred by exhibitor, s Lavendo of Glencairn (1780), d Modena of Glencairn (3015), s of d Zero of Rythdale (1251).
- 1401 John Andrew & Sons, "Royal of Medburn Grove" (6645), white and red, calved 25th September, 1918, bred by Percy Bamford, s St. Elfred of Willow Vale (1890), d Fansie of Medburn Grove (4860), s of d Leo of Gleneira (1586).
- 1402 John Andrew & Sons, "Roseneath 2nd of Kelvin Grove" (4848), white and brown, calved 1st October, 1918, bred by exhibitors, s Model of Seafield (955), d Rosebud of Kelvin Grove (3295), s of d Dudley of Devon Park (1195).
- 1403 John Andrew & Sons, "Dainty of Banyule" (6759), brown and white, calved 21st November, 1918, bred by T. Robinson, s Duke of Chatsworth (1159), d Darling of Banyule (5772), s of d Duke of Chatsworth (1159).
- 1404 J. T. Sime, "Ada 3rd of Glenbrae" (7748), brown and white, calved 21st November, 1918, bred by Sime Bros., s Warlock of Fernhill (1920), d Ada 3rd of Fernhill (2700), s of d Renown of Oakbank (600).
- 1405 Andrew Buchanan, "Carrie Lauder of Gleneira" (Vol. XIV.), white and brown, calved 27th October, 1918, bred by exhibitor, s Harry Lauder of Lady Bank (1802), d Cowslip of Gleneira (3414), s of d Magician of Gleneira (1092).
- 1406 Andrew Buchanan, "Lottie Kyle of Gleneira" (6148), red and white, calved 29th August, 1918, bred by exhibitor, s Kia Ora of Haydowns (982), d Lily Kyle of Gleneira (3437), s of d Majestic of Oakbank (326).

J. M. Burke REAL PROPERTY AGENT
AND AUCTIONEER
340 Collins St. Phones 6224, 6273

- 1407 Andrew Buchanan, "Princess Maud of Gleneira" (6150), white and brown, calved 20th August, 1918, bred by exhibitor, s Kia Ora of Haydowns (982), d Princess 2nd of Gleneira (2453), s of d Majestic of Oakbank (326).
- 1408 Bond Bros., "Magic of Glen-Avon" (Vol. XIV.), brown and white, calved 14th July, 1918, bred by exhibitors, s Cocky Rab of Gleneira (1369), d Matilda (1133), s of d Glen Elgin's Artist (293).
- 1409 Bond Bros., "Greta of Glen-Avon" (Vol. XIV.), red and white, calved 1st January, 1919, bred by exhibitors, s Musician of Willow Vale (1886), d Gracious of Glenarthur (2324), s of d Viceroy (420).
- 1410 W. J. Muhlebach, "Garland of Ben Kell" (5748), red and white, calved 14th August, 1918, bred by R. Ralston, s Girvan of Oakbank (1114), d Gracie of Ben Kell (2689), s of d Glen Rhode's Chief (742).
- 1411 W. J. Muhlebach, "Modesty 2nd of Retreat" (5390), red and white, calved 24th November, 1918, bred by A. C. and W. J. Muhlebach, s Musician of Willow Vale (1886), d Modesty of Retreat (4335), s of d Anthony of Gleneira (1085).
- 1412 George Keys, "Velvet of Wethersdane" (6484), brown and white, calved 16th September, 1918, bred by exhibitor, s His Majesty of Wethersdane (1062), d Verbena of Glenarthur (7457), s of d Viceroy (420).
- 1413 George Keys, "Gay Belle of Wethersdane" (Vol. XIV.), brown and white, calved 14th September, 1918, bred by exhibitor, s His Majesty of Wethersdane (1062), d Joy Belle of Wethersdane (7449), s of d Glen Elgin's Combine (797).
- 1414 F. Andrew, "Princess 2nd of Winslade" (Vol. XIV.), red and white, calved 27th February, 1919, bred by exhibitor, s Patronius of Warradale (1875), d Duchess of Golden Vein (2978), s of d Anither of Oakbank (717).
- 1415 J. Benallack, "Pert Lass of Woodbyrne" (4895), red and white, calved 28th August, 1918, bred by exhibitor, s Ballee of Oakbank (1326), d Pixie of Woodbyrne (3316), s of d Sunshine's Pride of Woodbyrne (962).
- 1416 William Davidson, "Rosie of Holly Green" (6048), brown and white, calved 6th September, 1918, bred by H. L. Webb, s Rex of Oakbank (1961), d Sweet Maid of Glen Elgin (4784), s of d Renown of Oakbank (600).
- 1417 Frank Langlands, "Sunshade of Ellerslie" (7582), red and white, calved September, 1918, bred by G. A. McLellan, s Lella's Jamie of Ellerslie (1107), d Sunshine of Ellerslie (7583), s of d Jamie's Pledge of Coolangatta (1106).
- 1418 Gange Bros., "Eva 2nd of Glencairn" (7298), brown and white, calved 25th August, 1918, bred by W. H. D. McNab, s Lavendo of Glencairn (1780), d Eva of Glencairn (4410), s of d Zero of Rythdale (1251).
- 1419 Edward Wright & Son, "Lady Isabelle of Parkhill" (6123), red and white, calved 12th November, 1918, bred by R. Bence, s Victory of Dunachton (1572), d Lady Like of Glen-Avon (7056), s of d Maxim of Oakbank (973).
- 1420 E. Payne, "Pruny of Rosedale" (6697), brown and white, calved 12th September, 1918, bred by exhibitor, s Advance of Golden Vein (880), d Pruny of Golden Vein (2653), s of d Anither of Oakbank (717).

CLASS.

179. Heifer, 2 years old (in milk)—First prize, £4; second prize, £3; third prize, £1; fourth prize, card. Entry fee 14/-, Members 8/-.
- 1421 R. Ralston, "Bertha of Ben Kell" (6731), white and red, calved 25th July, 1919, bred by exhibitor, s Desmond of Ben Kell (2608), d Buttercup of Ben Kell (4572), s of d Girvan of Oakbank (1114).
- 1422 Middleton Bros., "Daphne of Waverley" (6614), brown and white, calved 3rd August, 1919, bred by exhibitors, s Quiver of Gowrie Park (1671), d Daffodil of Glenvale (2631), s of d Rhodes of Gleneira (465).
- 1423 W. W. Sime, "Lady Ails of Glenbrae" (7751), brown and white, calved 20th September, 1919, bred by Sime Bros., s Oswald of Fernhill (1926), d Lady Agnes of Glenbrae (5906), s of d Andesine of Fernhill (1902).

AYRSHIRES.

107

- 1424 W. W. Sime, "Radiant of Sunnyside" (Vol. XIV.), brown and white, calved 7th July, 1919, bred by J. Williamson and Bros., s Bernie of Oakbank (2746), d Rosamond 10th of Sunnyside (Vol. XIV.), s of d Young Standard Bearer (2135).
- 1425 W. W. Sime, "Starlena of Fernhill" (6893), brown and white, calved 11th October, 1919, bred by J. A. Sime, s Majesty of Fernhill (1923), d Starletta of Fernhill (5950), s of d Andesine of Fernhill (1902).
- 1426 G. A. McLellan, "Bertha 2nd of Ellerslie" (Vol. XIV.), brown and white, calved February, 1920, bred by exhibitor, s Leila's Jamie of Ellerslie (1107), d Bertha of Mapelton (Vol. XIV.), s of d Scottish Glen of Glen Avon (993).
- 1427 G. A. McLellan, "Blanch 2nd of Ellerslie" (Vol. XIV.), brown and white, calved November, 1919, bred by exhibitor, s Kiltie of Oakbank (1762), d Blanch of Ellerslie (4390), s of d Leila's Jamie of Ellerslie (1107).
- 1428 G. A. McLellan, "Sunray of Ellerslie" (Vol. XIV.), brown and white, calved November, 1919, bred by exhibitor, s Leila's Jamie of Ellerslie (1107), d Sunshine of Ellerslie (7583), s of d Jamie's Pledge of Coolangatta (1106).
- 1429 Andrew Buchanan, "Louie Lauder of Gleneira" (Vol. XIV.), brown and white, calved 18th July, 1919, bred by exhibitor, s Harry Lauder of Lady Bank (1802), d Lou 2nd of Gleneira (3428), s of d Triumph of Gleneira (680).
- 1430 Andrew Buchanan, "Peace of Gleneira" (Vol. XIV.), brown and white, calved 1st October, 1919, bred by exhibitor, s Kia Ora of Haydowns (982), d Patience of Gleneira (3446), s of d Triumph of Gleneira (680).
- 1431 Charles G. Newton, "Lady Bell of Invergordon" (6176), red and white, calved 13th August, 1919, bred by Richard Calder, s Cocky Rab of Gleneira (1369), d Ladybird of Retreat (4329), s of d Revenue of Retreat (875).
- 1432 D. C. Harker, "Petals of Rankiella" (Vol. XIV.), white and brown, calved 13th October, 1919, bred by R. C. Watson, s Patricia of Glengowrie (1518), d Pet of Golden Vein (4373), s of d Doctor of Golden Vein (1722).
- 1433 F. McIver, "Murmur of Willowmoor" (6643), red and white, calved 20th July, 1919, bred by Andrew Buchanan, s Harry Lauder of Lady Bank (1802), d Murmur 4th of Gleneira (6644), s of d Kia Ora of Haydowns (982).
- 1434 W. P. Brisbane & Sons, "Fairlie of Gowrie Park" (6136), brown and white, calved 15th August, 1919, bred by exhibitors, s Bonny Prince of Gowrie Park (979), d Flora of Gowrie Park, s of d Dr. Cranwell of Gowrie Park (670).
- 1435 C. H. Hawkins & Son, "Rosella of The Valley" (Vol. XIV.), white and brown, calved 6th July, 1919, bred by exhibitors, s Belladonna's Jamie of Ellerslie (1738), d Snowey of the Valley (Vol. XIV.), s of d Melville Johnstone (791).
- 1436 C. H. Hawkins & Son, "Welcome of The Valley" (Vol. XIV.), white with red spots, calved 10th October, 1919, bred by exhibitors, s Jurist of The Valley (2364), d White of The Valley (Vol. XIV.), s of d Melville Johnstone (791).
- 1437 Geelong Harbor Trust Commissioners, "Baronia of Sparrovale" (7309), brown and white, calved 24th August, 1919, bred by exhibitors, s Jamie of Sparrovale (1526), d Flower of Sparrovale (3893), s of d Glen Elgin's Rover (586).

CLASS.

180. Heifer, Dry, 2 years old—First prize, £4; second prize, £3; third prize, £1 (presented by Messrs. D. and W. Chandler); fourth prize, card. Entry fee 14/-, Members 8/-.
- 1438 R. Ralston, "Brunette of Willow Vale" (6735), red and white, calved 24th September, 1919, bred by A. E. Selman & Bros., s Gain of Oakbank (1758), d Blonde of Willow Vale (6866), s of d Tarbolton of Oakbank (1117).
- 1439 R. Ralston, "Bonnie Bessie of Ben Kell" (6734), white with red spots, calved 3rd August, 1919, bred by exhibitor, s Marvel of Willow Vale (1885), d Bonny Bess of Ben Kell (2687), s of d Glen Rhodes Chief (742).

MATTHEW LANG & CO. WHOLESALE & FAMILY
Wine & Spirit Merchants.
47 MARKET STREET. Telephone 267 Central.

POLLY FEED

THE GREAT MILK PRODUCER

FREE SAMPLE AT DAIRY MACHINERY PAVILION

108

AYRSHIRES.

- 1440 J. W. H. Scott, "Snowslip of Warradale" (Vol. XIV.), white and brown, calved 25th July, 1919, bred by exhibitor, s Patronous of Warradale (1875), d Snowdrift of Warradale (Vol. XIV.), s of d Haughty Boy of Warradale (1873).
- 1441 Oscar Brown, "Molly of Warrendale" (8086), brown and white, calved April, 1920, bred by L. Cadby, s Bellman of Wethersdane (2401), d Queen Bess 2nd of Prior Park (8087), s of d Captain of Loch Lomond (imp.) (498).
- 1442 J. W. Cochrane, "Blossom of Springfield" (7190), brown and white, calved 20th April, 1920, bred by exhibitor, s Paddy of Warradale (1874), d Bud 2nd of Glengowrie (3850), s of d Jamie's Baronet of Glengowrie (1513).
- 1443 J. W. Cochrane, "Mavis of Springfield" (6236), white and red, calved 1st October, 1919, bred by exhibitor, s Paddy of Warradale (1874), d Modesty of Glencairn (3016), s of d Raglan of Oakbank (396).
- 1444 W. Dettmann, "Elvira of Drayton" (6298), brown and white, calved 12th October, 1919, bred by exhibitor, s Eurobin of Oakbank (1486), d Mistletoe of Seafeld (3808), s of d Picture of Seafeld (1036).
- 1445 W. Dettmann, "Valeria of Drayton" (6300), red and white, calved 10th October, 1919, bred by exhibitor, s Blue Bob of Glengowrie (2271), d Doreen of Drayton (5088), s of d Bonnie Doon of Drayton (1483).
- 1446 W. Dettmann, "Vivid of Drayton" (6311), red and white, calved 12th October, 1919, bred by exhibitor, s Eurobin of Oakbank (1486), d Jean of Drayton (5095), s of d Clansman 2nd of Drayton (2274).
- 1447 H. Robertson, "Princess 2nd of Parkhill" (7060), dark brown and white, calved 22nd January, 1920, bred by R. Bence, s Lord Darnley of Glen-Avon (2197), d Princess of Parkhill (6124), s of d Gallant of Willow Vale (1882).
- 1448 H. Robertson, "Lady Hamilton of Parkhill" (7055), white and red, calved 17th August, 1919, bred by R. Bence, s Bell Boy of Glengowrie (1507), d Lady Like of Glen-Avon (7056), s of d Maxim of Oakbank (973).
- 1449 Charles Alfred Muhlebach, "Milkmaid of Strathey" (7535), brown and white, calved 1st June, 1920, bred by P. Muhlebach, s Beauty's Pride of Retreat (2479), d Maudie of Retreat (5397), s of d Anthony of Gleneira (1085).
- 1450 Charles Alfred Muhlebach, "Gracie 3rd of Retreat" (6634), brown and white, calved 17th January, 1920, bred by A. C. and W. J. Muhlebach, s Commonwealth of Retreat (2480), d Gracie of Retreat (5386), s of d Musician of Willow Vale (1886).
- 1451 Charles Alfred Muhlebach, "Daffodil 3rd of Retreat" (6632), brown and white, calved 13th October, 1919, bred by A. C. and W. J. Muhlebach, s Commonwealth of Retreat (2480), d Daffodil of Retreat (5383), s of d Anthony of Gleneira (1085).
- 1452 L. McFarlane, "Beryl of Ayr Brae" (7560), brown and white, calved 26th September, 1919, bred by exhibitor, s Harmonist of Ellerslie (1743), d Beryl of Gleneira (2441), s of d Majestic of Oakbank (326).
- 1453 John Andrew & Sons, "Mattie of Holly Green" (6951), brown and white, calved 15th August, 1919, bred by H. L. Webb, s Maxwell of Gleneira (1958), d Maud 2nd of Holly Green (4773), s of d Brevet of Oakbank (1257).
- 1454 G. A. McLellan, "Princess 4th of Ellerslie" (Vol. XIV.), brown and white, calved December, 1919, bred by exhibitor, s Kiltie of Oakbank (1762), d Princess 2nd of Ellerslie (5448), s of d Leila's Jamie of Ellerslie (1197).
- 1455 G. A. McLellan, "Lupin 2nd of Ellerslie" (Vol. XIV.), brown and white, calved November, 1919, bred by exhibitor, s Kiltie of Oakbank (1762), d Lupin of Ellerslie (7577), s of d Minstrel of Glencairn (1782).

HYGEIA SHAVING STICK

FOR AN IDEAL SHAVE.

POLLY FEED

THE GREAT MILK
PRODUCER

FREE SAMPLE AT DAIRY MACHINERY PAVILION

AYRSHIRES.

109

- 1456 Andrew Buchanan, "Ladyship of Gleneira" (Vol. XIV.), brown and white, calved 6th September, 1919, bred by exhibitor, s Harry Lauder of Lady Bank (1802), d Ladylike of Gleneira (2447), s of d Majestic of Oakbank (326).
- 1457 Andrew Buchanan, "Lorna of Gleneira" (Vol. XIV.), brown and white, calved 22nd October, 1919, bred by exhibitor, s Harry Lauder of Lady Bank (1802), d Lofty of Gleneira (Vol. XIV.), s of d Kia Ora of Haydowns (982).
- 1458 Andrew Buchanan, "Madge Lauder of Gleneira" (Vol. XIV.), white and brown, calved 18th September, 1919, bred by exhibitor, s Harry Lauder of Lady Bank (1802), d Madge of Gleneira (3440), s of d Kia Ora of Haydowns (982).
- 1459 William Cameron & Sons, "Rosabelle of Glen Urquhart" (Vol. XIV.), red and white, calved 14th August, 1919, bred by exhibitors, s Nestor of Oakbank (2231), d Rosamond of Glen Urquhart (Vol. XIV.), s of d Glen Elgin's Abundance (1667).
- 1460 Bond Bros., "Lady Bell of Glen-Avon" (Vol. XIV.), red and white, calved 16th September, 1919, bred by exhibitors, s Warlock of Fernhill (1920), d Lady Isabel of Glen-Avon (2778), s of d Maxim of Oakbank (975).
- 1461 Bond Bros., "Christina of Glen-Avon" (Vol. XIV.), red and white, calved 5th September, 1919, bred by exhibitors, s Dr. Jim of Riverside (2626), d Carita of Glenarthur (4897), s of d Glen Elgin's Geologist (539).
- 1462 Bond Bros., "Rosette of Glen-Avon" (Vol. XIV.), red and white, calved 12th October, 1919, bred by exhibitors, s Dr. Jim of Riverside (2626), d Red Rosie of Glen-Avon (4906), s of d Cocky Rab of Gleneira (1369).
- 1463 F. Andrew, "Mudlark 2nd of Devon Park" (7931), white with brown spots, calved November, 1919, bred by Executors late W. Towt, s Reliance of Oakbank (3635), d Mudlark, s of d Confidence of Devon Park (1935).
- 1464 George Keys, "Blossom of Wethersdane" (Vol. XIV.), red and white, calved 24th August, 1919, bred by exhibitor, s His Majesty of Wethersdane (1062), d Bud 2nd of View Point (Vol. XIV.), s of d Glen Elgin's Ben (593).
- 1465 George Keys, "Belle of Wethersdane" (7438), brown and white, calved 29th August, 1919, bred by exhibitor, s His Majesty of Wethersdane (1062), d Joy Belle of Wethersdane (7449), s of d Glen Elgin's Combine (797).
- 1466 George Keys, "Mona of Wethersdane" (Vol. XIV.), brown and white, calved 21st September, 1919, bred by exhibitor, s His Majesty of Wethersdane (1062), d Mona of Ulonga (6483), s of d Marcus of Holly Green (1446).
- 1467 W. J. Muhlebach, "Beauteous of Retreat" (6631), brown and white, calved 16th August, 1919, bred by A. C. and W. J. Muhlebach, s Commonwealth of Retreat (2480), d Beauty of Retreat (4322), s of d Purity's Douglas (874).
- 1468 W. J. Muhlebach, "Pansy 2nd of Retreat" (6635), white and brown, calved 30th September, 1919, bred by A. C. and W. J. Muhlebach, s Commonwealth of Retreat (2480), d Pansy of Retreat (4336), s of d Anthony of Gleneira (1085).
- 1469 A. W. Gorman, "Modesty of Cathcart" (6366), brown and white, calved 4th July, 1919, bred by exhibitor, s Lavendo of Glencalrn (1780), d Model of Glencalrn (5657), s of d Ventry of Seafeld (842).
- 1470 John A. Lang, "Princess of Riccarton" (6515), brown and white, calved 24th September, 1919, bred by exhibitor, s Lanus of Willow Vale (2435), d Princess 2nd of Retreat (5394), s of d Anthony of Gleneira (1085).

HYGEIA SHAVING STICK
FOR AN IDEAL SHAVE.

ASK FOR Penfold's Three Star Hospital Brandy

PURE GRAPE.

110

AYRSHIRES.

- 1471 John A. Lang, "Pet of Riccarton" (6514), brown and white, calved 18th August, 1919, bred by exhibitor, s Lanlus of Willow Vale (2435), d Fanny 2nd of Riccarton (6509), s of d White Prince of Gleneira (821).
- 1472 John A. Lang, "Countess 2nd of Golden Vein" (7472), red and white, calved 7th August, 1919, bred by W. McIvor, s Earl of Golden Vein (2515), d Countess of Golden Vein (2976), s of d Anither of Oakbank (717).
- 1473 Thomas Hose, "Rapture of Burwood" (7424), brown and white, calved 14th July, 1919, bred by exhibitor, s Jurist of Oakbank (1761), d Rarity of Burwood (5234), s of d Kitchener of Willow Vale (2379).
- 1474 Edward Wright & Son, "Annie of Rythdale Park" (8096), brown and white, calved 9th September, 1919, bred by exhibitors, s Leonard of Rythdale Park (1210), d Agility of Rythdale Park (6083), s of d Leonard of Rythdale Park (1210).
- 1475 Thomas Douglas, "Gerty 2nd of Roxburgh" (7269), brown and white, calved 7th January, 1920, bred by exhibitor, s Dalgely of Simson House (2295), d Gerty of Roxburgh (5122), s of d Jock of Roxburgh (1495).
- 1476 Thomas Douglas, "Puella of Roxburgh" (6332), brown and white, calved 15th September, 1919, bred by exhibitor, s Good Lad of Roxburgh (2297), d Purity 2nd of Roxburgh (2870), s of d Wakeful of Roxburgh (1249).
- 1477 E. Payne, "Magnet of Rosedale" (6694), brown and white, calved 6th August, 1919, bred by exhibitor, s Advance of Golden Vein (880), d Duchess of Mapleton (4479), s of d Hero of Rythdale (822).

CLASS.

181. Heifer, 1 year old—First prize, £3; second prize, £2; third prize, £1. Entry fee 10/-, Members 7/-.

- 1478 R. Calder, "Heather Bell of Invergordon" (Vol. XIV.), red and white, calved 8th July, 1920, bred by exhibitor, s Cocky Rab of Gleneira (1369), d Ladybird of Retreat (4329), s of d Revenue of Retreat (875).
- 1479 R. Calder, "Maud of Invergordon," brown and white, calved 11th July, 1920, bred by exhibitor, s Cocky Rab of Gleneira (1369), d Plum of Glen Alvie (4180), s of d Stately of Gleneira (1066).
- 1480 Henry J. Munro, "Effie of Glencourt" (7542), brown and white, calved 8th September, 1920, bred by exhibitor, s Lennox of Dunachton (1571), d Elsie of Glencourt (7543), s of d Bonny Chief of Gowrie Park (3285).
- 1481 Henry J. Munro, "Eva of Glencourt" (Vol. XIV.), brown and white, calved 9th October, 1920, bred by exhibitor, s Lennox of Dunachton (1571), d Ester of Glencourt (6637), s of d Loadstar of Oakbank (724).
- 1482 J. W. Cochrane, "Mabel of Springfield" (7193), brown and white, calved 12th September, 1920, bred by exhibitor, s Paddy of Warra-dale (1874), d Mary of Springfield (4973), s of d Glen Elgin's Ian (660).
- 1483 Middleton Bros., "Marie of Waverley" (7517), brown and white, calved 14th September, 1920, bred by exhibitors, s Jervols of Oakbank (3079), d Myra of Waverley (4248), s of d Bonnie Lad of Golden Vein (1094).
- 1484 Middleton Bros., "Evelyn of Waverley" (7515), white and brown, calved 13th November, 1920, bred by exhibitors, s Bellman of Wethersdane (2401), d Evelyn of Seafield (1786), s of d Ian of Seafield (307).
- 1485 W. E. Bunn, "Pet of Bundara" (Vol. XIV.), brown and white, calved 13th July, 1920, bred by D. C. Morrison, s Quackleben of Bundara (1688), d Esther of Bundara (4259), s of d Advance of Golden Vein (880).
- 1486 Mrs. Henrietta N. Grant, "Graceful of Burnside" (Vol. XIV.), white and brown, calved 18th September, 1920, bred by exhibitor, s Provider of Willow Vale (3219), d Tot of Burnside (Vol. XIV.), s of d Ventry of Seafield (842).

LAWSON
PTY. LTD.

ROSES, CARNATIONS,
CHRYSANTHEMUMS, DAHLIAS, etc.

159-141 SWANSTON ST., MELB.
Estab. 1850—Tel. Cent. 729.

Penfold's Royal Reserve Port & Sherry

GUARANTEED 18 YEARS OLD.

AYRSHIRES.

111

- 1487 Mrs. Henrietta N. Grant, "Tessie of Burnside" (Vol. XIV.), brown and white, calved 10th August, 1920, bred by exhibitor, s Provider of Willow Vale (3219), d Tulip of Burnside (5167), s of d Ventry of Seafield (842).
- 1488 Robert Hall, "Vision of Dunachton" (7376), brown and white, calved 8th October, 1920, bred by exhibitor, s Juan of Oakbank (1937), d Vera of Dunachton (3957), s of d Alpha of Summerhill (1992).
- 1489 Robert Hall, "Vanilla of Dunachton" (7375), white and brown, calved 11th October, 1920, bred by exhibitor, s Juan of Oakbank (1937), d Vanity of Dunachton (3955), s of d Hero of Dunachton (1055).
- 1490 Arthur H. S. Schier, "Scotswood Madam" (Vol. XIV.), brown and white, calved 4th September, 1920, bred by exhibitor, s Justice of Inverleigh (2639), d Madeline of Inverleigh (5856), s of d Lavendo of Glencairn (780).
- 1491 Arthur H. S. Schier, "Scotswood Sweet Marie" (Vol. XIV.), brown and white, calved 30th September, 1920, bred by exhibitor, s Majesty of Fernhill (1923), d Stella of Fernhill (5952), s of d Glen Elgin's Ian (660).
- 1492 G. A. McLellan, "Dahlia 3rd of Ellerslie" (Vol. XIV.), brown and white, calved July, 1920, bred by exhibitor, s Kiltie of Oakbank (1762), d Dahlia 2nd of Ellerslie (Vol. XIV.), s of d Lella's Jamie of Ellerslie (1107).
- 1493 G. A. McLellan, "Sunbeam of Ellerslie" (Vol. XIV.), brown and white, calved November, 1920, bred by exhibitor, s Kiltie of Oakbank (1762), d Sunshine of Ellerslie (7583), s of d Jamie's Pledge of Coolangatta (1106).
- 1494 Andrew Buchanan, "Pickles of Gleneira" (Vol. XIV.), white and brown, calved 25th August, 1920, bred by exhibitor, s Advance of Gleneira (2825), d Petunia of Gleneira (2451), s of d Majestic of Oakbank (326).
- 1495 Andrew Buchanan, "Princess Violet of Gleneira" (Vol. XIV.), white and brown, calved 12th September, 1920, bred by exhibitor, s Advance of Gleneira (2825), d Princess 2nd of Gleneira (2453), s of d Majestic of Oakbank (326).
- 1496 Mrs. M. A. Canobio & Son, "Dora of Woodstock Grange" (Vol. XIV.), red and white, calved 20th August, 1920, bred by exhibitors, s Combine of Glengowrie (2232), d Dorothy 2nd of View Point (Vol. XIV.), s of d Oliver of Glengowrie (827).
- 1497 W. X. Muhlebach, "Lobelia 2nd of Retreat" (7534), brown and white, calved 30th September, 1920, bred by W. J. Muhlebach, s Commonwealth of Retreat (2480), d Dot of Retreat (5385), s of d Revenue of Retreat (875).
- 1498 W. J. Muhlebach, "Forget-me-not of Retreat" (7532), brown and white, calved 24th September, 1920, bred by exhibitor, s Commonwealth of Retreat (2480), d Beauty of Retreat (4322), s of d Purity's Douglas (874).
- 1499 W. J. Muhlebach, "Belle Sebreicht of Retreat" (7530), brown and white, calved 24th September, 1920, bred by exhibitor, s Commonwealth of Retreat (2480), d Daisy Bell of Retreat (4326), s of d Musician of Willow Vale (1886).
- 1500 George Keys, "Perfect of Wethersdane" (Vol. XIV.), red and white, calved 2nd July, 1920, bred by exhibitor, s His Majesty of Wethersdane (1062), d Primrose of Wethersdane (5285), s of d His Majesty of Wethersdane (1062).
- 1501 George Keys, "Butterball of Wethersdane" (Vol. XIV.), brown and white, calved 26th August, 1920, bred by exhibitor, s His Majesty of Wethersdane (1062), d Butterfly of Wethersdane (Vol. XIV.), s of d Ventry of Seafield (842).
- 1502 R. Goodman, "Cashmere's Queen of Roseneath" (7329), red and white, calved 28th September, 1920, bred by exhibitor, s Ikon of Glen Alvie (2646), d Cashmere of Warradale (6858), s of d Patronous of Warradale (1875).
- 1503 R. Goodman, "Lorna of Roseneath" (7335), red and white, calved 24th October, 1920, bred by exhibitor, s Gallant Lad of Burnside (2333), d Lorna of Devon Park (6025), s of d Ribbonwood of Devon Park (1199).

LAWSON
PTY. LTD.

See our Interesting
Display at Stand 192

159-141 SWANSTON ST., MELB.
Estab. 1850—Tel. Cent. 729.

- 1504 A. W. Gorman, "Edith of Cathcart" (7336), red and white, calved 16th August, 1920, bred by exhibitor, s Lavendo of Glencairn (1780), d Eugene of Glencairn (5645), s of d Peacebreaker of Glencairn (1131).
- 1505 J. Benallack, "Melba of Woodbyrne" (7049), red and white, calved 26th October, 1920, bred by exhibitor, s Pride of Warradale (2648), d Mabel of Woodbyrne (4894), s of d Bailee of Oakbank (1326).
- 1506 J. Benallack, "Fansy of Woodbyrne" (7050), red and white, calved 26th September, 1920, bred by exhibitor, s Pride of Warradale (2648), d Pixie of Woodbyrne (3316), s of d Sunshine's Pride of Woodbyrne (962).
- 1507 John A. Lang, "Frolie of Riccarton" (7478), white and brown, calved 19th July, 1920, bred by exhibitor, s Earl of Golden Vein (2515), d Frolie of Golden Vein (5424), s of d Bonnie Lad of Golden Vein (1094).
- 1508 W. P. Brisbane & Sons, "Rapture of Gowrie Park" (7080), brown and white, calved 21st July, 1920, bred by exhibitors, s Bonny Prince of Gowrie Park (379), d Rosalind of Gowrie Park (7082), s of d Wallace of Gowrie Park (675).
- 1509 C. H. Hawkins & Son, "Picture of The Valley" (Vol. XIV.), brown and white, calved 2nd August, 1920, bred by exhibitors, s Belladonna's Jamie of Ellerslie (1738), d Phantom of Wethersdane (Vol. XIV.), s of d Glen Elgin's Combine (797).
- 1510 Thomas Hose, "Heather Bell of Burwood" (Vol. XIV.), brown and white, calved 5th July, 1920, bred by exhibitor, s Eclipse of Gleneira (1370), d Her Highness of Cororooke House (Vol. XIV.), s of d Royal Favour of Cororooke House (Vol. XIV.).
- 1511 Edward Wright & Son, "Laura 3rd of Quarry Hills" (8106), red and white, calved July, 1920, bred by E. C. Henry, s Boaz of Wethersdane (2402), d Laura of Ayrshire Bank (6978), s of d Right Royal of Langley Park (1000).
- 1512 Geelong Harbor Trust Commissioners, "Annie Laurie of Sparrovale" (Vol. XIV.), brown and white, calved 11th September, 1920, bred by exhibitors, s Luminous of Sparrovale (1528), d Maisie of Sparrovale (3901), s of d Stuart of Gowrie Park (837).
- 1513 Geelong Harbor Trust Commissioners, "Belladonna of Sparrovale" (Vol. XIV.), brown and white, calved 25th August, 1920, bred by exhibitors, s Scottish King of Gowrie Park (1533), d Bluebell of Glen Elgin (1806), s of d Glen Elgin's Jamie (295).

CLASS.

182. *Group Prizes (Special)—One male and two females, any age, bred by exhibitor. Competition for these prizes is limited to animals entered in the ordinary classes.—First prize, £5, second prize, £2. Entry fee 16/-, Members 10/-.

- 1514 McNab Bros.
1515 Arthur H. S. Schier.
1516 G. A. McLellan.
1517 Andrew Buchanan.
1518 George Keys.
1519 W. P. Brisbane & Sons.
1520 W. P. Brisbane & Sons.
1521 Geelong Harbor Trust Commissioners.

CLASS.

183. *Ayrshire Derby Sweepstakes, 1921—A sweepstakes of £1 each (10/- at time of nomination and 10/- at date of general entry for Show), with £5 added, for Heifers calved between 1st July, 1918, and 30th June, 1919, inclusive. First prize, £10/10/-; second prize, £7; third prize, £3/10/-.

- 1522 Robert Hall, "Laura of Dunachton" (5198), brown and white, calved 18th September, 1918, bred by exhibitor, s Adela's Jamie of Rait (1069), d Lady Violet (Appx. Vol. IX.), s of d Peacemaker of Oakbank (1237).

FARMERS CALL AT

GIPPSLAND & NORTHERN CO-OPERATIVE CO. LTD.

Head Office—492 Flinders Lane.

Stock Office—527 Collins Street

- 1523 Arthur H. S. Schier, "Madeline of Inverleigh" (5856), brown and white, calved 25th September, 1918, bred by exhibitor, s Lavendo of Glencairn (1780), d Modena of Glencairn (3015), s of d Zero of Rythdale (1251).
- 1524 Andrew Buchanan, "Princess Maud of Gleneira" (6150), white and brown, calved 20th August, 1918, bred by exhibitor, s Kia Ora of Haydowns (982), d Princess 2nd of Gleneira (2453), s of d Majestic of Oakbank (326).
- 1525 Andrew Buchanan, "Gift of Gleneira" (Vol. XIV.), brown and white, calved 26th September, 1918, bred by exhibitor, s Kia Ora of Haydowns (982), d Garnet 3rd of Gleneira (2442), s of d Majestic of Oakbank (326).
- 1526 Andrew Buchanan, "Adelaide of Gleneira" (Vol. XIV.), brown and white, calved 28th September, 1918, bred by exhibitor, s Kia Ora of Haydowns (982), d Arabella of Gleneira (3410), s of d Jock of Gowan Bank (317).
- 1527 George Keys, "Gay Belle of Wethersdane" (Vol. XIV.), brown and white, calved 14th September, 1918, bred by exhibitor, s His Majesty of Wethersdane (1062), d Joy Belle of Wethersdane (7449), s of d Glen Elgin's Combine (797).
- 1528 George Keys, "Velvet of Wethersdane" (6484), brown and white, calved 16th September, 1918, bred by exhibitor, s His Majesty of Wethersdane (1062), d Verbena of Glenarthur (7457), s of d Viceroy (420).
- 1529 William Davidson, "Good Luck of Glenord" (6253), red and white, calved 26th September, 1918, bred by Thomas Douglas, s Good Lad of Roxburgh (2297), d Nancy of Roxburgh, s of d Glen Elgin's Grand Duke (577).
- 1530 W. P. Brisbane & Sons, "Letetia of Gowrie Park" (7078), brown and white, calved 9th October, 1918, bred by exhibitors, s Leander of Gowrie Park (1357), d Letty of Gowrie Park (3383), s of d Wallace of Gowrie Park (675).

TYPE AND UTILITY DIVISION.

Cows competing in these Classes must have gained a Government Herd Testing Certificate during the year ending 31st July, 1921.

Judges will award numerical estimate, not exceeding 100 points, to all competitors in each Class for type and conformation.

Cow which has given highest yield of butter fat in Class to receive the highest number of points that the Judge awarded in the same Class for type; others pro rata.

CLASS.

184. *Cow (Certificate, 250lbs. standard) (Special)—First prize, £6; second prize, £3; third prize, £1. Entry fee 16/-, Members 10/-.

- 1531 R. Ralston, "Treasure of Ben Kell" (4589), white and red, calved 10th August, 1915, bred by exhibitor, s Girvan of Oakbank (1114), d Bonny Bess of Ben Kell (2687), s of d Glen Rhodes Chief (742).
- 1532 Mrs. M. A. Canobio & Son, "Jessie's Pride of Bundara" (4263), brown and white, calved 28th May, 1914, bred by John Courtney, s Isabel's Pride of Gleneira (688), d Pride of Bundara (4269), s of d Aide-de-Champ of Oakbank (238).
- 1533 William Henderson, "Blue Belle of Warrook" (2903), brown and white, calved 3rd September, 1911, bred by W. C. Greaves, s Alice's Jamie of Oakbank (234), d Belle (891), s of d Linda's Pride (315).

*An exhibit may be entered in one ordinary class and in as many Special Classes as it is eligible to compete.

FARMERS CALL AT

GIPPSLAND & NORTHERN CO-OPERATIVE CO. LTD.

Head Office—492 Flinders Lane.

Stock Office—527 Collins Street

THE YORKSHIRE INSURANCE CO. LTD.
THE LEADING LIVE STOCK CO. IN THE WORLD
 FULL PARTICULARS APPLY AT OFFICE ON SHOW GROUND OR 30 QUEEN ST.

114

AYRSHIRES.

- 1534 James H. Rogers, "Daisy of Bundara" (4258), red and white, calved 15th February, 1915, bred by D. C. Morrison, s Brown Prince of Bundara (1682), d Blanche of Hillside (2957), s of d Commissioner (262).
- 185. *Cow** (Certificate, 200lbs. standard) (Special)—First prize, £6; second prize, £3; third prize, £1. Entry fee 16/-, Members 10/-.
- 1535 R. Ralston, "Poppy of Ben Kell" (4584), white with red spots, calved 16th August, 1916, bred by exhibitor, s Girvan of Oakbank (1114), d Primrose of Ben Kell (3953), s of d Melville Duke (900).
- 1536 Arthur H. S. Schier, "Mabel of Simson House" (5127), brown and white, calved 2nd October, 1916, bred by N. Gillies & Sons, s Annie's Luminous (839), d Milly of Rythdale (2882), s of d Molly's Record (460).
- 1537 W. J. Muhlebach, "Daisy Bell of Retreat" (4326), brown and white, calved 8th October, 1917, bred by A. C. and W. J. Muhlebach, s Musician of Willow Vale (1886), d Daphne of Retreat (2959), s of d Revenue of Retreat (875).
- 1538 F. McIver, "Daphne of Gleneira" (4921), red and white, calved 21st July, 1917, bred by Andrew Buchanan, s Kia Ora of Haydowns (982), d Dairymaid 2nd of Gleneira (3416), s of d Lad o' Kyle (547).
- 186. *Heifer** (Certificate, 175lbs. standard) (Special)—First prize, £4; second prize, £3; third prize, £1. Entry fee 14/-, Members 8/-.
- 1539 Robert Hall, "Laura of Dunachton" (5198), brown and white, calved 18th September, 1918, bred by exhibitor, s Adela's Jamie of Raith (1069), d Lady Violet (Appx. Vol. IX.), s of d Peacemaker of Oakbank (1237).
- 1540 Arthur H. S. Schier, "Pearl Queen of Wethersdane" (7452), brown and white, calved 16th November, 1918, bred by George Keys, s His Majesty of Wethersdane (1062), d Pearl of Wethersdane (7451), s of d Purity's Douglas (874).
- 1541 W. J. Muhlebach, "Modesty 2nd of Retreat" (5390), red and white, calved 24th November, 1918, bred by A. C. and W. J. Muhlebach, s Musician of Willow Vale (1886), d Modesty of Retreat (4335), s of d Anthony of Gleneira (1085).
- 1542 George Keys, "Gay Belle of Wethersdane" (Vol. XIV.), brown and white, calved 14th September, 1918, bred by exhibitor, s His Majesty of Wethersdane (1062), d Joy Belle of Wethersdane (7449), s of d Glen Elgin's Combine (797).
- 1543 George Keys, "Velvet of Wethersdane" (6484), brown and white, calved 16th September, 1918, bred by exhibitor, s His Majesty of Wethersdane (1062), d Verbena of Glenarthur (7457), s of d Viceroy (420).
- 1544 Charles Bamford, "Tulip of Medburn Grove" (Vol. XIV.), brown and white, calved 20th April, 1918, bred by exhibitor, s St. Elfred of Willow Vale (1890), d Spark of Medburn Grove (6114), s of d Highlander of Glenvale (2784).
- 1545 James H. Rogers, "Bonnie of Glencairn" (5640), brown and white, calved 12th September, 1917, bred by W. H. D. McNab, s Zero of Rythdale (1251), d Barbara of Glen Elgin (1804), s of d Glen Elgin's Jamie (295).
- 1546 Gange Bros., "Eva 2nd of Glencairn" (7298), brown and white, calved 25th August, 1918, bred by W. H. D. McNab, s Lavendo of Glencairn (1780), d Eva of Glencairn (4410), s of d Zero of Rythdale (1251).

*An exhibit may be entered in one ordinary class, and in as many **Special Classes** as it is eligible to compete.

CRAIGIEBURN
MONTHLY STOCK SALE **McPHAIL, ANDERSON & CO. STOCK SALESMEN**
 is Conducted by **of MELBOURNE.**

THE YORKSHIRE INSURANCE CO. LTD
THE LEADING LIVE STOCK CO. IN THE WORLD
 FULL PARTICULARS APPLY AT OFFICE ON SHOW GROUND OR 30 QUEEN

AYRSHIRES.

115

1547 Geelong Harbor Trust Commissioners, "Viola of Sparrovale" (3908), brown and white, calved 21st January, 1918, bred by exhibitors, a Scottish King of Gowrie Park (1533), d Frolic of Sparrovale (2874), s of d Kemp of Glenarthur (835).

A Special Prize of £5/5/- will be awarded to the most successful exhibitor in this Section. Three points will be awarded for a first prize in each numbered class, two points for a second prize, and one point for a third prize.

CHAMPION PRIZES OF AUSTRALIA.

Ayrshire Bull (excluding 1-year-old class)—Government Certificate and Society's Rosette.

Reserve Champion Ayrshire Bull—Society's Rosette.

Ayrshire Cow or Heifer (excluding 1-year-old class)—Government Certificate and Society's Rosette.

Reserve Champion Ayrshire Cow or Heifer—Society's Rosette.

AYRSHIRE DERBY SWEEPSTAKES FOR 1923.

NOTE.—Please apply for special form on which to make entries for this sweepstakes.

A Sweepstakes of £1 each—ten shillings at time of nomination and ten shillings at date of general entry of 1923 Show—with £5 added, to be divided in the proportion of one-half, one-third, and one-sixth, and awarded as first, second, and third prizes, respectively, at the Society's Exhibition in 1923. Ayrshire Derby for 1923 to be for Heifers calved between 1st July, 1920, and 30th June, 1921, inclusive. Nominations to be made within one month of birth. Second nomination to be made at time of general entry for 1923 Show. Nominators to fully describe the colour and markings of each entry, and to state name of sire, dam, and sire of dam, together with date of calving, and accompanying same with nomination fee of 10s.

AYRSHIRE DERBY SWEEPSTAKES FOR 1924.

NOTE.—Please apply for special form on which to make entries for this sweepstakes.

A Sweepstakes of £1 each—ten shillings at time of nomination and ten shillings at date of general entry of 1924 Show—with £5 added, to be divided in the proportion of one-half, one-third, and one-sixth, and awarded as first, second, and third prizes, respectively, at the Society's Exhibition in 1924. Ayrshire Derby for 1924 to be for Heifers calved between 1st July, 1921, and 30th June, 1922, inclusive. Nominations to be made within one month of birth. Second nomination to be made at time of general entry for 1924 Show. Nominators to fully describe the colour and markings of each entry, and to state name of sire, dam, and sire of dam, together with date of calving, and accompanying same with nomination fee of 10s.

All Classes of STORE STOCK **McPHAIL, ANDERSON & CO.** Know your
 for SALE privately. Let Wants.

Section 21—Jerseys.

Stewards: G. L. WILSON, Esq., and W. J. HARVEY SMITH, Esq.

(Entries limited to three in each Class from any one Exhibitor, except in Classes 190 and 199, where only two entries are allowed).

Cattle three years old or over entered in this Section must be registered as Jerseys in the Jersey Stud Book of Australasia or in an approved Jersey Herd Book outside the Commonwealth; and the sires and dams of animals entered in the yearling and two-year old classes must also be registered.

For particulars of registration in the Jersey Stud Book of Australasia, apply to the Secretary, Victorian Branch, Collins-House, Collins-street, Melbourne.

NOTE.—Jerseys not registered prior to 31st July will only be permitted to be entered for the Show on payment of double-entry fees.

CLASS.

187. Bull, 4 years old or over—First prize, £6; second prize, £3; third prize, £1. Entry fee 16/-, Members 10/-.
- 1548 W. Ayre, "Noble Direct of Boorene" (1294), broken, calved 19th July, 1917, bred by exhibitor, s Lord Linnacre of Boorene (1077), d Sweet Marie of Boorene, s of d Sweet Pansy 2nd's Son of Melrose (1078).
- 1549 E. A. Dennis, "Handsome Prince of Warendale" (1556), whole, calved 4th August, 1917, bred by T. Mesley, s Jessie's Handsome Boy (1011), d Little Queen (5249), s of d Foxy Boy.
- 1550 W. Padbury, "Macaw of Banyule" (Vol. IX.), broken, calved 19th September, 1917, bred by C. Gordon Lyon, s Mabel's Chief (imp.) (623), d Parrakeet (3625), s of d Nelly's Defiance.
- 1551 J. A. Jackson Morris, "Eminent V.C." (1403), whole, calved 15th February, 1918, bred by G. C. Dermer (N.Z.), s V.C., d Eminent Maggie, s of d Eminent Fontaine.
- 1552 P. J. Maloney, "Hedge of Banyule" (1421), whole, calved 9th May, 1918, bred by C. Gordon Lyon, s Audrey's Lord Twylsh (985), d Hawthorn 5th of Banyule (5208), s of d Mabel's Chief (imp.) (623).
- 1553 J. Hutchinson, "Werribee Madeira's Northwood King" (1326), broken, calved 9th November, 1916, bred by George T. Chirnside, s Northwood King (imp.) (578), d Twylsh's Madeira (2866), s of d Lord Twylsh (imp.) (158).
- 1554 F. W. Beischer, "Jessema's Imperial 4th of King's Vale" (1292), whole, calved 25th September, 1917, bred by J. Anderson, s Carnation's Pansy's Northwood King (758), d Jessema 2nd of King's Vale (2131), s of d Canary's Lad 8th (229).

CLASS.

188. Bull, 3 years old—First prize, £5; second prize, £3; third prize, £1. Entry fee 16/-, Members 10/-.
- 1555 W. K. Bowman, "Lily's Pasha of Holmwood" (1311), whole, calved 23rd September, 1918, bred by exhibitor, s Dunallister's Charm 2nd's Pasha (1310), d Lily 5th of Holmwood (6490), s of d Audrey's Lord Twylsh (985).

WERRIBEE PARK BUTTER STRAIN of JERSEYS

Having Sold Werribee Park this famous
Herd will be transferred to the

Mooroolbark Park Stud Farm, LILYDALE (VIC.)

Where I intend to carry on the Breeding of my
HIGH-CLASS JERSEYS

During recent years I have Imported—

**BRIGHTON KING
LORD TWYLISH
ISLAND BUTTER KING**

And Bred—

FANCY'S LORD TWYLISH
Who heads the list of tested daughters in N.Z., 1921
AUDREY'S LORD TWYLISH
FANCY TWYLISH MADEIRA
STARBRIGHT 9th

And many others.

To keep up the high standard I have established
I am importing another High-class Bull.

**THE HERD WILL BE AT WERRIBEE
PARK UNTIL AFTER THE SHOW.**

G. T. CHIRNSIDE
Werribee.

THE YORKSHIRE INSURANCE CO LTD
THE LEADING LIVE STOCK CO IN THE WORLD
 FULL PARTICULARS APPLY AT OFFICE ON SHOW GROUND OR 30 QUEEN ST

118

JERSEYS.

- 3 1556 W. K. Bowman, "Alice's Pasha of Holmwood" (Vol. IX.), whole, calved 9th October, 1918, bred by exhibitor, s Dunalister's Charm 2nd's Pasha (1310), d Alice 3rd of Holmwood (5141), s of d Defiance (398).
- 2 1557 J. Anderson & Son, "Jessemia's Imperial 5th of King's Vale" (Vol. IX.), whole, calved 2nd July, 1918, bred by Joseph Anderson, s Carnation's Fancy's Northwood King (758), d Jessemia's 5th of King's Vale (3803), s of d Larkspur 3rd's Twylsh (570).
- 1 1558 J. Anderson & Son, "Thorn of Banyule" (Vol. IX.), whole, calved 14th April, 1919, bred by C. G. Lyon, s Audrey's Lord Twylsh (985), d Hawthorn 4th of Banyule (5207), s of d Mabel's Chief (imp.) (623).
- 1559 R. Felstead, "Pride of Goulburn" (Vol. IX.), silver and black, calved 9th June, 1919, bred by High School Farm, Shepparton, s Defender's Claribelle's Noble (Vol. IX.), d Beatrice of Goulburn (Vol. IX.), s of d Defender's Claribelle's Noble (Vol. IX.).
- 1560 Mrs. R. Lennie, "Banjo of Warenda" (Vol. IX.), whole, calved 7th September, 1918, bred by T. Mesley, s Jessie's Handsome Boy (1011), d Charmian (5239), s of d Silver Fox of Luscombe (1226).

CLASS.

189. Bull, 2 years old—First prize, £4; second prize, £2; third prize, £1. Entry fee 14/-, Members 8/-.

- 1561 D. C. Miller, "Linda's Record 6th of King's Vale" (Vol. IX.), whole, calved 24th August, 1919, bred by Joseph Anderson, s Bonnie Lad of King's Vale (1074), d Linda 46th of King's Vale (6348), s of d Carnation's Fancy's Northwood King (758).
- 1562 W. Ayre, "Dandy of Boorene," whole, calved 3rd November, 1919, bred by exhibitor, s Noble Direct of Boorene (1294), d Golden Pariat of Boorene (Vol. IX.), s of d Sweet Pansy 2nd's Son of Melrose (1078).
- 1563 Miss B. Bruce Reid, G.M.V.C., "Jubilee Flashlight" (C.R., Vol. VIII.), whole, calved 1st December, 1919, bred by exhibitor, s Poppy's King (967), d Jubilee Wynda Wild Flower (7348), s of d Twylsh Madeira's Fox 2nd of Werribee (1254).
- 1564 Miss B. Bruce Reid, G.M.V.C., "Jubilee Delight" (C.R., Vol. VIII.), whole, calved 19th November, 1919, bred by exhibitor, s Twylsh Madeira's Fox 2nd of Werribee (1254), d Jubilee Daffodil (7341), s of d Jubilee May 2nd's Prince (982).
- 1565 A. J. Mapleson, "Dinkum of Banyule" (Vol. IX.), whole, calved 2nd October, 1919, bred by C. G. Lyon and R. R. Kerr, s Audrey's Lord Twylsh (985), d Dido of Banyule (6066), s of d Hallmark (850).
- 1566 C. E. Wood, "William of Rochdale" (Vol. IX.), whole, calved 26th October, 1919, bred by exhibitor, s May's King of Rochdale (1483), d Bell of Rochdale (6288), s of d Rochdale King (938).
- 1567 Frank Austin, "Belle's King of Avalon" (C.R., Vol. IX.), whole, calved 25th April, 1920, bred by exhibitor, s Brighton King 8th (1397), d Belle of Colac (4024) s of d Handsome Progress (274).
- 1568 Allan Paragreen, "Kyora's Lotina's Merry Mike" (Vol. IX.), whole, calved 1st August, 1919, bred by Miss S. L. Robinson, s Kyora's Merry Mike 2nd (1337), d Lotina (imp.) (1160), s of d Sam Loates (3094, J.H.B.).
- 1569 W. Woodmason, "Jessie 13th's Count of Melrose" (C.R., Vol. IX.), whole, calved 4th December, 1919, bred by exhibitor, s Golden Fern's Viscount (imp.) (1493), d Jessie 13th of Melrose (5544), s of d Pretty Noble (imp.) (4626, P.S.H.C., J.H.B.).
- 1570 Frederick Bidgood, "Madeira's King of Staghorn" (C.R., Vol. VIII.), broken, calved 27th December, 1919, bred by exhibitor, s Werribee Fancy's Butter King (1299), d Twylsh's Madeira (2866), s of d Lord Twylsh (imp.) (158).

POLLY FEED THE GREAT MILK PRODUCER
 FREE SAMPLE AT DAIRY MACHINERY PAVILION

THE YORKSHIRE INSURANCE CO LTD
THE LEADING LIVE STOCK CO IN THE WORLD
 FULL PARTICULARS APPLY AT OFFICE ON SHOW GROUND OR 30 QUEEN ST

JERSEYS.

119

- 1571 E. Sims, "Jackie of Tarnpurr," dark, little broken, calved 13th June, 1920, bred by the late C. G. Knight, s Mythic's Choice of Tarnpurr (1407), d Primrose 2nd of Tarnpurr (7061), s of d First Choice of Melrose (847).
- 1572 Mrs. R. Lennie, "Foxglove of The Valley" (C.R., Vol. VIII.), whole, calved 19th November, 1919, bred by exhibitor, s Foxglove of Hill Crest (1193), d Pearl of Hill Crest (6013), s of d Noble of Hill Crest (1194).
- 1573 William J. Partington, "Niphetos Twylish of Willis Vale" (Vol. IX.), whole, calved 29th October, 1919, bred by exhibitor, s Lotina's Larkspur's Twylish (295), d Niphetos of Clarendoneyre (4305), s of d Southern King.
- 3 1574 Leongatha High School, "Cream Duke of Glen Iris" (Vol. IX.), dark fawn, calved 22nd August, 1919, bred by C. D. Lloyd, s Perree's Duke (996), d Cream Cake (5195), s of d Mabel's Chief (imp.) (623).
- 2 1575 C. D. Lloyd, "Sweet Bread's Duke of Glen Iris" (Vol. IX.), broken, calved 7th October, 1919, bred by exhibitor, s Perree's Duke (996), d Sweetbread 24th (imp.) (2979), s of d Dairy Maid's Champion [4172, P.S.H.C.].
- 1576 C. D. Lloyd, "Mercedes Prince of Glen Iris" (Vol. IX.), whole, calved 12th March, 1920, bred by exhibitor, s Chief Bread of Glen Iris (1202), d Mercedes Noble Queen (imp.) (4241), s of d Noble of Oaklands [3909, J.H.B.].

CLASS.

190. Bull, 1 year old—First prize, £3; second prize, £2; third prize, £1. Entry fee 10/-, Members 7/-.

- 1577 W. & G. Finn, "Seaweed's Earl of Comelybarks" (C.R., Vol. IX.), whole, calved 5th July, 1920, bred by exhibitors, s Arcadia's Choice of Tarnpurr (1442), d Seaweed of Springhurst (6208), s of d Investigator of Melrose (843).
- 1578 Trevor Harvey, "Emperor 7th of Jerseyholm" (C.R., Vol. IX.), whole, calved 12th August, 1920, bred by exhibitor, s Emperor (964), d Empress 2nd of Holmwood (4979), s of d Audrey's Lord Twylish (985).
- 1579 A. E. Haughton, "Laane's Mascot" (C.R., Vol. IX.), fawn and white, calved 14th November, 1920, bred by exhibitor, s Jolly Mike of Fairview (1424), d Fancy of Fairview (Vol. IX.), s of d Sir Antonio (1009).
- 1580 A. E. Haughton, "Laane's Lad" (C.R., Vol. IX.), whole, calved 21st November, 1920, bred by exhibitor, s Milkmaid's Chief of Banyule (1412), d Lady of Sunnybrook (6848), s of d Mayboy 3rd of Banyule (1594).
- 1581 T. Mesley, "Conductor of Warenda" (C.R., Vol. IX.), whole, calved 18th July, 1920, bred by exhibitor, s Jessie's Handsome Boy (1011), d Philomel (5255), s of d Falcon.
- 1582 T. Mesley, "Kinnor of Banyule" (C.R., Vol. IX.), broken, calved 14th December, 1920, bred by Lyon & Kerr, s Audrey's Lord Twylish (985), d Harp (5206), s of d Noble Lord (imp.) (320).
- 1583 W. Ayre, "Pariel's Nobility of Boorene," whole, calved 19th November, 1920, bred by exhibitor, s Noble Direct of Boorene (1294), d Sweet Pariel of Boorene (6356), s of d Fox's Nonpariel of Boorene (1546).
- 2 1584 W. Padbury, "Marmion of Garden Hill" (C.R., Vol. IX.), broken, calved 1st September, 1920, bred by exhibitor, s Macaw of Banyule (Vol. IX.), d Wild Rose 2nd of Garden Hill, s of d Campaniles Noble (imp.) (860).
- 1585 Miss B. Bruce Reid, G.M.V.C., "Jubilee Electlight" (C.R., Vol. IX.), broken, calved 8th August, 1920, bred by exhibitor, s Poppy's King (967), d Retford Ethel (6211), s of d Dinah's Lad (400).
- 1586 Miss B. Bruce Reid, G.M.V.C., "Jubilee Westernlight," whole, calved 1st October, 1920, bred by exhibitor, s Poppy's King (967), d Willow's Dagmar of Kameruka (7352), s of d Mauve's Willow (imp.) (481).

POLLY FEED THE GREAT MILK PRODUCER
 FREE SAMPLE AT DAIRY MACHINERY PAVILION

- 1587 J. Anderson & Son, "Rosella's V.C. of King's Vale" (C.R., Vol. IX.), whole, calved 1st September, 1920, bred by Joseph Anderson, s Eminent V.C. (1403), d Rosella 4th of King's Vale (6350), s of d Carnation's Fancy's Northwood King (758).
- 1588 Frank Austin, "Neatest's King of Avalon" (C.R., Vol. IX.), whole, calved 27th October, 1920, bred by exhibitor, s Brighton King 8th (1397), d Neatest of St. Albans (6999), s of d Sweet Fox 2nd of St. Albans (981).
- 1589 Miss S. L. Robinson, "Brown Duke of Muree" (C.R., Vol. IX.), fawn, calved 24th September, 1920, bred by F. S. Beckwith, s Brown Duke of Glen Iris (Vol. IX.), d Titwillow of Muree (Vol. IX.), s of d Merry Mike (imp.) (620).
- 1590 M. Keane, "Cream Peer of Gnarbrook" (C.R., Vol. IX.), whole, calved 2nd December, 1920, bred by exhibitor, s Retford Peer (Vol. IX.), d Cream Belle 2nd of Gnarbrook (7027), s of d Bell Boy of Hill Crest (1190).
- 1591 Allan Paragreen, "Bohemian Boy of Koorawatha" (C.R., Vol. IX.), whole, calved 21st October, 1920, bred by exhibitor, s Financial King of Kyora (1150), d Boronia of Hill Crest (5781), s of d Starbright Renard (851).
- 1592 Allan Paragreen, "Financial Twylsh of Koorawatha" (C.R., Vol. IX.), whole, calved 15th September, 1920, bred by exhibitor, s Financial King of Kyora (1150), d Dunalister Lotina's Mite (Vol. IX.), s of d Fox's Lotina's Twylsh (1026).
- 1593 J. Hutchinson, "Audrey's Renown of Somerville" (C.R., Vol. IX.), whole, calved 3rd July, 1920, bred by exhibitor, s Werribee Madeira's Northwood King (1326), d Audrey of Somerville (5946), s of d Annette 2nd's Twylsh of King's Vale (1180).
- 1594 J. Hutchinson, "Some Boy of St. Johns" (C.R., Vol. IX.), broken, calved 12th November, 1920, bred by B. B. Caldwell, s M.A.T. of Banyule (1414), d Letetia 3rd of St. Johns (Vol. IX.), s of d Audrey's Lord Twylsh (985).
- 1595 W. Woodmason, "Royster of Melrose" (C.R., Vol. IX.), broken, calved 30th July, 1920, bred by exhibitor, s Reveller of Melrose (Vol. IX.), d Jessie 27th of Melrose (Vol. IX.) s of d Golden Fern's Viscount (imp.) (1493).
- 1596 W. Woodmason, "Charles of Melrose" (C.R., Vol. IX.), whole, calved 26th September, 1920, bred by exhibitor, s Reveller of Melrose (Vol. IX.), d Peerless 18th of Melrose (Vol. IX.), s of d Golden Fern's Viscount (imp.) (1493).
- 1597 Frederick Bidgood, "Butter King of Staghorn" (C.R., Vol. IX.), broken, calved 21st October, 1920, bred by exhibitor, s Werribee Fancy's Butter King (1299), d Butter Queen of Staghorn (5591), s of d Island Butter King (imp.) (929).
- 1598 Frederick Bidgood, "Morocco of Staghorn" (C.R., Vol. IX.), whole, calved 31st October, 1920, bred by exhibitor, s Madeira's Morocco Bound of Staghorn (Vol. IX.), d Milkmaid of Staghorn (Vol. IX.), s of d Favourite's Noble of Kyora (1080).
- 1599 A. A. Broad, "Mistletoe 2nd's V.C. of Tarnpurr" (C.R., Vol. IX.), whole, calved 19th September, 1920, bred by C. G. Knight, s Eminent V.C. (1403), d Mistletoe 2nd of Tarnpurr (6030), s of d First Choice of Melrose (847).
- 1600 William J. Partington, "Nifty's Defender of Willis Vale," whole, calved 20th September, 1920, bred by exhibitor, s Twinkle's Defender of Kyora (Vol. IX.), d Niphetos of Clarendon Eyre (4305), s of d Southern King.
- 1601 James Scott, "Double Twylsh of Elouera" (C.R., Vol. IX.), broken, fawn, calved 19th November, 1920, bred by exhibitor, s Lily's Lad of Holmwood (1051), d Petal's Audrey of Elouera (7433), s of d Audrey's Lord Twylsh (985).
- 1602 James Scott, "Maitland Petal's Pride of Elouera" (C.R., Vol. IX.), dark fawn, calved 9th January, 1921, bred by exhibitor, s Lily's Lad of Holmwood (1051), d Maitland Petal (3338), s of d Navigator (506).

THE YORKSHIRE INSURANCE CO. LTD
THE LEADING LIVE STOCK CO. IN THE WORLD
 FULL PARTICULARS APPLY AT OFFICE ON SHOW GROUND OR 30 QUEEN ST.

JERSEYS.

121

- 1603 A. W. Jones, "Mystery 12th's Lord Grey" (C.R., Vol. VIII.), whole, calved 25th July, 1920, bred by Peter Wood (S.A.), s Lord Grey (1064), d Mystery 12th of Melrose (3667), s of d Mystery's Son of Melrose (318).
- 1604 A. W. Jones, "King 4th of St. Albans" (C.R., Vol. IX.), whole, calved 24th November, 1920, bred by exhibitor, s Brighton King 8th (1397), d Lady Grey 10th of St. Albans (Vol. IX.), s of d Sweet Fox 2nd of St. Albans (981).
- 3 1605 C. D. Lloyd, "Rye Duke of Glen Iris" (C.R., Vol. IX.), broken, calved 2nd November, 1920, bred by exhibitor, s Perree's Duke (996), d Rye Bread of Glen Iris (6059), s of d Mabel's Chief (imp.) (623).
- 1606 C. D. Lloyd, "Ryegold Duke of Glen Iris" (C.R., Vol. IX.), broken, calved 12th December, 1920, bred by exhibitor, s Perree's Duke (996), d Rye Cake of Glen Iris (7111), s of d Cream Chief of Glen Iris (1203).
- 1607 C. G. Lyon & R. R. Kerr, "Molly's Twylish of Banyule" (C.R., Vol. IX.), whole, calved 7th October, 1920, bred by exhibitors, s Audrey's Lord Twylish (985), d Molly 2nd (614), s of d Brighton King (imp.) (100).
- 1608 J. H. Hunter, "Mates Lad of Meadowvale" (C.R., Vol. IX.), whole, calved 18th September, 1920, bred by exhibitor, s Handsome Lad of Woodville (1387), d Mates 6th Melrose (6306), s of d Sunshine of Melrose (1288).
- 1609 J. H. Hunter, "Rarity Lad of Meadowvale" (C.R., Vol. IX.), whole, calved 1st February, 1921, bred by exhibitor, s Handsome Lad of Woodville (1387), d Rarity 11th of Melrose (6944), s of d Handsome Boy 5th of Melrose (1069).
- 1610 W. M. Vale, "Lily's Boy of Marimba," whole, calved 11th December, 1920, bred by exhibitor, s Jessie's Boy of Melrose (Vol. IX.) d Lily 3rd of Ferntree Vale (Vol. IX.), s of d Pearl 3rd's Audrey's Twylish (Vol. IX.).
- 1611 Young Bros., "Perree's Count of Glen Iris" (C.R., Vol. IX.), whole, calved 11th October, 1920, bred by C. D. Lloyd, s Perree's Duke (996), d Countess Twylish (928), s of d Larkspur's Lord Twylish (283).

CLASS.

191. Cow, 5 years old or over (in milk)—First prize, £6; second prize, £3; third prize, £1. Entry fee 16/-, Members 10/-.

- 1612 J. Anderson & Son, "Linda 43rd of King's Vale" (6345), whole, calved 11th August, 1916, bred by Joseph Anderson, s Carnation's Fancy's Northwood King (758), d Linda 30th of King's Vale (3808), s of d Larkspur 3rd's Twylish (570).
- 1613 W. Woodmason, "Graceful Duchess 14th of Melrose" (5540), whole, calved 18th July, 1915, bred by exhibitor, s Handsome Boy 5th of Melrose (1069), d Graceful Duchess 10th of Melrose (3646), s of d Jessie 4th's Son of Melrose 2nd.
- 1614 W. Woodmason, "Rarity 10th of Melrose" (7549), whole, calved 1st January, 1917, bred by exhibitor, s Handsome Boy 5th of Melrose (1069), d Rarity 6th of Melrose (3675), s of d Wild Rover (Vol. IX.).
- 1615 F. W. Feischer, "Rosetta of Box Hill" (5231), whole, calved 1st March, 1916, bred by Meier Bros., s Starbright Renard (351), d Rose Bud (4227), s of d Lotina's Larkspur's Twylish (295).
- 1616 Frederick Bidgood, "Fox's Clementine 2nd" (4721), whole, calved 19th January, 1914, bred by G. T. Chirnside, s Carnation's Fox (imp.) (108), d Sweet Clementine (1412), s of d Brighton King (imp.) (100).
- 1617 Leongatha High School, "Sunset Star of Dunalister" (5927), fawn, calved 26th April, 1915, bred by W. D. Peter, s Lord Brighton of Dunalister (606), d Dunalister Sunset (3040), s of d Obalisk (509).
- 1 1618 C. D. Lloyd, "Golden Noble Duchess" (imp.) (4240), broken, calved 13th March, 1912, bred by P. F. F. Ozouf, s Golden Fern's Noble [4570, P.S.H.C.], d High Duchess [10,325, F.S.H.C.]

THE YORKSHIRE INSURANCE CO. LTD
THE LEADING LIVE STOCK CO. IN THE WORLD
FULL PARTICULARS APPLY AT OFFICE ON SHOW GROUND OR 30 QUEEN ST.

POLLY FEED

THE GREAT MILK PRODUCER

FREE SAMPLE AT DAIRY MACHINERY PAVILION

122

JERSEYS.

- 1619 C. D. Lloyd, "Werribee Starbright 9th" (6542), whole calved 9th April, 1917, bred by G. T. Chirnside, s Island Butter King (imp.) (929), d Starbright 7th (2863), s of d Lord Twylish (imp.) (158).
- 1620 C. G. Lyon & R. R. Kerr, "Ettie 5th of Banyule" (5204), whole, calved 26th December, 1915, bred by C. G. Lyon, s Mabel's Chief (imp.) (623), d Ettie 4th (2889), s of d Twylish's Pride (344).
- 1621 C. G. Lyon & R. R. Kerr, "Molly of Clover Flat" (5487), whole, calved 3rd November, 1915, bred by D. G. Tomkins, s Mabel's Chief (imp.) (623), d Molly 3rd of Banyule (3624), s of d Starbright's Lord Twylish (336).
- 1622 C. G. Lyon & R. R. Kerr, "Lily 3rd of Holmwood" (5146), broken, calved 6th July, 1913, bred by R. G. Keys, s Audrey's Lord Twylish (985), d Lily of Holmwood, s of d Defiance (398).
- 1623 T. Mesley, "Garenne 2nd" (5242), whole, calved 17th February, 1915, bred by E. Brough Smyth, s Skim of Dunalister (1227), d Garenne, s of d Grey Light of Luscombe (Vol. IX.).
- 1624 W. M. Vale, "Financial Twinkle of Koorawatha" (5784), whole, calved 13th February, 1916, bred by S. Cullis-Hill, s Financial King of Kyora (1150), d Twinkle 2nd of Hill Crest (5788), s of d Lotina's Larkspur's Twylish (295).
- 1625 Young Bros., "Pretty Maiden 2nd of Kyora" (5786), whole, calved 18th December, 1914, bred by Miss S. L. Robinson, s Defender's Clari-belle's Twylish of Kyora (1149), d Pretty Maiden (imp.) (5434), s of d Plymouth Oak [10,736 E.J.H.B.].

CLASS.

192. Dry Cow, 5 years old or over (in calf)—First prize, £6; second prize, £3; third prize, £1. Entry fee 16/-, Members 10/-.
- 1626 W. & G. Finn, "Daisy 4th of Holmwood" (Vol. IX.), broken, calved 24th July, 1914, bred by R. G. Keys, s Audrey's Lord Twylish (985), d Daisy 2nd of Holmwood, s of d Defiance (398).
- 1627 J. A. Jackson Morris, "Daisy 3rd of Holmwood" (5143), broken, calved 8th March, 1913, bred by R. G. Keys, s Audrey's Lord Twylish (985), d Daisy 2nd of Holmwood, s of d Defiance (398).
- 1628 Ernest Albert Wiseman, "Prince's Lady 2nd" (5230), whole, calved 9th October, 1915, bred by Meier Bros., s Starbright Renard (851), d Prince's Lady (3736), s of d Black Prince of Mt. Crawford (1191).
- 1629 F. W. Beischer, "Flower Queen" (4285), whole, calved 12th August, 1914, bred by Meier Bros., s Lotina's Larkspur's Twylish (295), d Brown Lady, s of d Black Prince of Mt. Crawford (1191).
- 1630 F. W. Beischer, "Pansy's Promise" (5229), whole, calved 17th July, 1915, bred by Meier Bros., s Starbright Renard (851), d Pansy, s of d Black Prince of Mt. Crawford (1191).
- 1631 C. D. Lloyd, "Rye Bread of Glen Iris" (6059), broken, calved 18th August, 1916, bred by exhibitor, s Mabel's Chief (imp.) (623), d Sweetbread 24th (imp.) (2979), s of d Dairy Maid's Champion [4172, P.S.H.C.].
- 1632 C. D. Lloyd, "Golden Fern of Glen Iris" (6058), whole, calved 8th August, 1916, bred by exhibitor, s Mabel's Chief (imp.) (623), d Golden Noble Duchess (imp.) (4240), s of d Golden Fern's Noble [4570, P.S.H.C.].
- 1633 C. G. Lyon & R. R. Kerr, "Princess Victoria of Holmwood" (5152), whole, calved 30th August, 1912, bred by R. G. Keys, s Audrey's Lord Twylish (985), d Victoria 2nd, s of d Magnet's Boy 8th (51).
- 1634 C. G. Lyon & R. R. Kerr, "Hawthorn 4th of Banyule" (5207), whole, calved 16th March, 1915, bred by C. G. Lyon, s Mabel's Chief (imp.) (623), d Hawthorn of Banyule (1064), s of d Brighton King (imp.) (100).
- 1635 C. G. Lyon & R. R. Kerr, "Milkmaid 37th" (1222), whole, calved 27th September, 1907, bred by A. L. Manning, s Brighton Prince (103), d Milkmaid 24th (587), s of d Angler's Boy (imp.) (3).
- 1636 J. H. Hunter, "Peerless 13th of Melrose" (6942), whole, calved 16th September, 1916, bred by W. Woodmason, s Handsome Boy 5th of Melrose (1069), d Peerless 8th of Melrose (3673), s of d Mystery's Son of Melrose (318).

DEAN'S 349 Little Collins Street, For BRUSHES
near Elizabeth Street,

POLLY FEED

THE GREAT MILK PRODUCER

FREE SAMPLE AT DAIRY MACHINERY-PAVILION

JERSEYS.

123

CLASS.

193. Cow, 4 years old (in milk)—First prize, £6; second prize, £3; third prize, £1. Entry fee 16/-, Members 10/-.

- 1637 D. C. Miller, "Fancy Queen of Ferndale" (7201), whole, calved 13th November, 1917, bred by Joseph Felmingham, s Lord Grey of St. Albans (1587), d Blanchette 4th, s of d May's Larkspur's Lord Twylsh (731).
- 1638 W. Woodmason, "Graceful Duchess 17th of Melrose" (Vol. IX.), whole, calved 11th August, 1917, bred by exhibitor, s Handsome Boy 5th of Melrose (1069), d Graceful Duchess 10th of Melrose (3646), s of d Jessie 4th's Son of Melrose 2nd.
- 1639 A. A. Broad, "Rosebud" (Vol. IX.), whole, calved 21st July, 1917, bred by H. M. Clipstone, s Kalimna's Fox (Vol. IX.), d Tit Bits of Tarnpirr (2988), s of d Starbright 5th's Twylsh (551).
- 1640 C. G. Lyon & R. R. Kerr, "Lily of Ferntree Vale" (Vol. IX.), broken, calved 2nd August, 1917, bred by A. & N. C. Hodgson, s Audrey's Lord Twylsh (985), d Lily of Holmwood, s of d Defiance (398).
- 1641 C. G. Lyon & R. R. Kerr, "Chorus Girl of Banyule" (7113), whole, calved 13th June, 1918, bred by C. G. Lyon, s Audrey's Lord Twylsh (985), d Chorus (2823), s of d Noble Lord (imp.) (320).
- 1642 Young Bros., "Preston Fern Leaf" (Vol. IX.), broken, calved 1st May, 1918, bred by exhibitors, s Acacia King (1494), d Acacia Brown Fern (Vol. IX.), s of d Silver King (708).

CLASS.

194. Dry Cow, 4 years old (in calf)—First prize, £6; second prize, £3; third prize, £1. Entry fee 16/-, Members 10/-.

- 1643 D. C. Miller, "Daphne 4th of Ferndale" (7200), whole, calved 18th August, 1917, bred by Joseph Felmingham, s Lord Grey of St. Alban's (1587), d Daphne of Jack River (1794), s of d Snowflake's Progress.
- 1644 W. Woodmason, "Purity 5th of Melrose" (7548), whole, calved 12th June, 1918, bred by exhibitor, s Golden Fern's Viscount (imp.) (1493) d Purity of Melrose 4th (1324), s of d Last Edition.
- 1645 C. G. Lyon & R. R. Kerr, "Silvermine 18th of Banyule" (6080), whole, calved 23rd August, 1917, bred by C. G. Lyon, s Mabel's Chief (imp.) (623), d Silvermine 4th (716), s of d Brighton King (imp.) (100).

CLASS.

195. Heifer, 3 years old (in milk)—First prize, £4; second prize, £3; third prize, £1. Entry fee 14/-, Members 8/-.

- 1646 William D. Peter, "Dunalister's Perree's Quicksand" (Vol. X.), broken, fawn, calved 14th September, 1918, bred by exhibitor, s Perree's Duke (996), d Dunalister's Quicksilver (6167), s of d Lord Brighton of Dunalister (606).
- 1647 M. Kean, "Cream Belle 3rd of Gnarbrook" (Vol. IX.), broken, calved 9th October, 1918, bred by exhibitor, s Sir Antonio (1009), d Cream Belle (5139), s of d Starbright Renard (851).
- 1648 W. Woodmason, "Peerless 18th of Melrose" (Vol. IX.), whole, calved 30th August, 1918, bred by exhibitor, s Golden Fern's Viscount (imp.) (1493), d Peerless 11th of Melrose (6308), s of d Top Notch of Melrose (1289).
- 1649 W. Woodmason, "Jessie 24th of Melrose" (Vol. IX.), whole, calved 23rd July, 1918, bred by exhibitor, s Golden Fern's Viscount (imp.) (1493), d Jessie 12th of Melrose (4520), s of d Pretty Noble (imp.) (4626, P.S.H.C. J.H.B.).
- 1650 C. G. Lyon & R. R. Kerr, "Silvermine 21st of Banyule" (Vol. IX.), broken, calved 8th February, 1919, bred by C. G. Lyon, s Audrey's Lord Twylsh (985), d Silvermine 13th of Banyule (4250), s of d Mabel's Chief (imp.) (623).

DEAN'S, 349 Little Collins Street, **For GLASS**
near Elizabeth Street,

THE YORKSHIRE INSURANCE CO. LTD
THE LEADING LIVE STOCK CO. IN THE WORLD
 ALL PARTICULARS APPLY AT OFFICE ON SHOW GROUND OR 30 QUEEN ST.

124

JERSEYS.

- 1651 C. G. Lyon & R. R. Kerr, "Twil of Banyule" (Vol. IX.), broken, calved 24th June, 1918, bred by C. G. Lyon, s Audrey's Lord Twylsh (985), d Velvetene 2nd (2927), s of d Twylsh's Pride (344).
 1652 W. M. Vale, "Lily 3rd of Ferntree Vale" (Vol. IX.), whole, calved 6th October, 1918, bred by A. & N. C. Hodgson, s Pearl 3rd's Audrey's Twylsh (Vol. IX.), d Lily of Holmwood, s of d Defiance (398).

CLASS.

- 496. Heifer, Dry, 3 years old (in calf)—First prize, £4; second prize, £3; third prize, £1. Entry fee 14/-, Members 8/-.**

- 1653 T. Mesley, "Agnes of Warendale" (7186), whole, calved 11th August, 1918, bred by exhibitor, s Carrie 5th's Noble of Melrose (1068), d Alsye of Springhurst (1515), s of d Graceful Lad of Melrose (1278).
 1654 T. Mesley, "Ragtime of Warendale" (7196), whole, calved 30th August, 1918, bred by exhibitor, s Carrie 5th's Noble of Melrose (1068), d Pibroch (5256), s of d Skim of Dunalister (1227).
 1655 W. Ayre, "Lady Linnacre of Boorene" (6352), whole, calved 14th July, 1918, bred by exhibitor, s Lord Linnacre of Boorene (1077), d Sweet Marie of Boorene, s of d Sweet Pansy 2nd's Son of Melrose (1078).
 1656 William D. Peter, "Dunalister's Perree's Enchantment" (Vol. X.), fawn, calved 26th August, 1918, bred by exhibitor, s Perree's Duke (996), d Charm 2nd (897), s of d Carnation's Fox (imp.) (108).
 1657 W. Woodmason, "Gaiety Girl 10th of Melrose" (Vol. IX.), whole, calved 12th November, 1918, bred by exhibitor, s Golden Fern's Viscount (imp.) (1493), d Gaiety Girl 8th of Melrose (5537), s of d Pretty Noble (imp.) [4626, P.S.H.C., J.H.B.].
 1658 Mrs. R. Lennie, "Buttercup 3rd of Bonshaw" (7099), whole, calved 29th September, 1918, bred by A. A. Taylor, s Laddie 2nd of Banyule (1569), d Buttercup of Bonshaw (7169), s of d The Pilot of Tarnpirr (1627).
 1659 C. G. Lyon & R. R. Kerr, "Molly 6th of Banyule" (7124), lemon fawn, calved 20th October, 1918, bred by C. G. Lyon, s Audrey's Lord Twylsh (985), d Molly 4th of Banyule (4246), s of d Starbright's Lord Twylsh (336).
 1660 C. G. Lyon & R. R. Kerr, "Chromate of Banyule" (7114), broken, calved 24th August, 1918, bred by C. G. Lyon, s Audrey's Lord Twylsh (985), d Silvermine 15th of Banyule (5221), s of d Mabel's Chief (imp.) (623).
 1661 C. D. Lloyd, "White Cake of Glen Iris" (7112), whole, calved 12th August, 1918, bred by exhibitor, s Brown Chief (994), d White Bread (4244), s of d Mabel's Chief (imp.) (623).
 1662 W. M. Vale, "Financial Carnation of Koorawatha" (Vol. IX.), whole, calved October, 1918, bred by S. Cullis Hill, s Financial King of Kvara (1150), d Carnation of Hill Crest (5782), s of d Brighton Warrior of Banyule (1148).
 1663 W. M. Vale, "Lady Patty of Ferndale" (Vol. IX.), whole, calved 6th October, 1918, bred by J. Felmingham, s Lord Grey of St. Albans (1587), d Daphne 2nd of Ferndale (Vol. IX.), s of d May's Larkspur's Lord Twylsh (731).

CLASS

- 197. Heifer, 2 years old (in milk)—First prize, £4; second prize, £3; third prize, £1. Entry fee 14/-, Members 8/-.**

- 1664 Frederick Bidgood, "Fox's Queen of Staghorn" (C.R., Vol. VIII.), broken, calved 16th September, 1919, bred by exhibitor, s Daisy's Fox 2nd (917), d Butter Queen of Staghorn (5591), s of d Island Butter King (imp.) (929).
 1665 C. G. Lyon & R. R. Kerr, "Cantata of Banyule" (Vol. IX.), broken, calved 11th July, 1919, bred by C. G. Lyon, s Audrey's Lord Twylsh (985), d Tamborine (1417), s of d Brighton Prince (103).
 1666 C. G. Lyon & R. R. Kerr, "Harpsicord of Banyule" (Vol. IX.), broken, calved 12th September, 1919, bred by exhibitors, s Audrey's Lord Twylsh (985), d Harp (5206), s of d Noble Lord (imp.) (320).

MATTHEW LANG & CO. WHOLESALE & FAMILY
 Wine & Spirit Merchants.
 57 MARKET STREET. Telephone 267-Central.

THE YORKSHIRE INSURANCE CO. LTD.
THE LEADING LIVE STOCK CO. IN THE WORLD
 FULL PARTICULARS APPLY AT OFFICE ON SHOW GROUND OR 30 QUEEN ST.

JERSEYS.

125

- 3 1667 Young Bros., "Preston Jewel," whole, calved 7th September, 1919, bred by exhibitors, s Acacia King (1494), d Dunalister Lucky Gem (Vol. IX.), s of d Lord Brighton of Dunalister (606).

CLASS.

198. **Heifer, Dry, 2 years old**—First prize, £4; second prize, £3; third prize, £1. Entry fee 14/-, Members 8/-.
- 1668 J. A. Jackson Morris, "Minnehaha of Clarendon Eyre" (Vol. IX.), whole, calved 28th October, 1919, bred by exhibitor, s Lotina's Larkspur's Twylsh (295), d Daisy 3rd of Holmwood (5143), s of d Audrey's Lord Twylsh (985).
- 1669 A. J. Mapleson, "Pearl of Meridale" (Vol. IX.), broken, calved 30th August, 1919, bred by G. H. Windsor, s Big Chief of Glen Iris (1201), d Pearl 4th of Melrose (5556), s of d Pretty Noble (imp.) [4626, P.S.H.C.].
- 1670 W. Woodmason, "Lady Elector 9th of Melrose" (C.R., Vol. IX.), whole, calved 17th April, 1920, bred by exhibitor, s Golden Fern's Viscount (imp.) (1493), d Lady Elector 2nd of Melrose (5548), s of d Pretty Noble (imp.) [4626, P.S.H.C., J.H.B.].
- 1671 Mrs. R. Lennie, "Buttercup of the Valley" (C.R., Vol. VIII.), whole, calved 30th December, 1919, bred by exhibitor, s Butter Lad of Bonshaw (1515), d Buttercup 3rd of Bonshaw (7099), s of d Laddie 2nd of Banyule (1569).
- 1672 Mrs. R. Lennie, "Lily of the Valley" (C.R., Vol. VIII.), whole, calved 12th January, 1920, bred by exhibitor, s Laddie 2nd of Banyule (1569), d Tulip 4th of Bonshaw (7103), s of d The Pilot of Tarnpurr (1627).
- 1673 J. C. J. Marriott, "Princess of Heatherly" (Vol. IX.), whole, calved 15th November, 1919, bred by exhibitor, s Dunalister's Charm 2nd's Pasha (1310), d Princess 3rd of Holmwood (6100), s of d Audrey's Lord Twylsh (985).
- 1674 J. C. J. Marriott, "Beauty 7th of Ferntree Vale" (Vol. IX.), whole, calved 12th January, 1920, bred by A. & N. C. Hodgson, s Starbright Renard (851), d Beauty 3rd of Ferntree Vale, s of d Linda 15th's Twylsh of King's Vale (Vol. IX.).
- 1675 J. C. J. Marriott, "Laurie 2nd of Ferntree Vale" (Vol. IX.), whole, calved 5th September, 1919, bred by A. & N. C. Hodgson, s Starbright Renard (851), d Laurie (3043), s of d Clementine 2nd's Beau (240).
- 2 1676 C. G. Lyon & R. R. Kerr, "Milkmaid of Banyule" (Vol. IX.), lemon fawn, calved 3rd September, 1919, bred by exhibitors, s Audrey's Lord Twylsh (985), d Milkmaid 37th (1222), s of d Brighton Prince (103).
- 1 1677 C. G. Lyon & R. R. Kerr, "Trinket of Banyule" (Vol. IX.), fawn, calved 8th January, 1920, bred by exhibitors, s Audrey's Lord Twylsh (985), d Melford Mascotte (5215), s of d Leda's Golden Fox (287).

CLASS.

199. **Heifer, 1 year old**—First prize, £3; second prize, £2; third prize, £1. Entry fee 10/-, Members 7/-.
- 1678 W. & G. Finn, "Twylsh's Pride of Comelybanks" (C.R., Vol. IX.), calved 11th October, 1920, bred by exhibitors, s Audrey's Lord Twylsh (985), d Silvermine 15th of Banyule (5221), s of d Mabel's Chief (imp.) (623).
- 2 1679 W. Padbury, "Lilly 4th of Garden Hill" (C.R., Vol. IX.), whole, calved 5th September, 1920, bred by exhibitor, s Peerless Romulus of Garden Hill (1430), d Lilly of Prospect (4442), s of d Jessie's Angler (446).
- 1680 C. E. Wood, "Sweet Bell of Rochdale" (Vol. IX.), whole, calved 19th July, 1920, bred by exhibitor, s Werrabee Madeira's Northwood King (1326), d White Bell 2nd (3728), s of d Lucy's Noble Oaklands (296).

MATTHEW LANG & CO. WHOLESALE & FAMILY
 Wine & Spirit Merchants.
 57 MARKET STREET. Telephone 267 Central.

Virginian Leaf only

DARNEL TOBACCO

126

JERSEYS.

- 1681 J. Anderson & Son, "Linda 54th of King's Vale" (C.R., Vol. IX.), whole, calved 13th July, 1920, bred by Joseph Anderson, s Jessema's Imperial 5th of King's Vale (Vol. IX.), d Linda 46th of King's Vale (6348), s of d Carnation's Fancy's Northwood King (758).
- 1682 Miss S. L. Robinson, "Kyora's Anthem" (C.R., Vol. IX.), fawn, calved 7th September, 1920, bred by exhibitor, s Brown Duke of Glen Iris (Vol. IX.), d Anthem (imp.) (3113), s of d Bright Prince (4129, J.H.B.).
- 1683 Miss S. L. Robinson, "Mill Brown Duchess" (C.R., Vol. IX.), fawn, calved 5th August, 1920, bred by L. Panelli, s Brown Duke of Glen Iris (Vol. IX.), d Psyche (7229), s of d Kyora's Financial King (1041).
- 1684 P. J. Maloney, "Beauty 2nd of Belgonia" (C.R., Vol. IX.), whole, calved 18th December, 1920, bred by exhibitor, s Hedge of Banyule (1421), d Beauty 2nd of Bonshaw (7168), s of d Laddie 2nd of Banyule (1569).
- 1685 W. Woodmason, "Vanilla 16th of Melrose" (C.R., Vol. IX.), whole, calved 8th September, 1920, bred by exhibitor, s Golden Fern's Viscount (imp.) (1493), d Vanilla 11th of Melrose (7550), s of d Handsome Boy 5th of Melrose (1069).
- 1686 W. Woodmason, "Rarity 13th of Melrose" (C.R., Vol. IX.), broken, calved 15th September, 1920, bred by exhibitor, s Golden Fern's Viscount (imp.) (1493), d Rarity 6th of Melrose (3675), s of d Wild Rover (Vol. IX.).
- 1687 Frederick Bidgood, "Fox's Clementine of Staghorn" (C.R., Vol. IX.), whole, calved 25th July, 1920, bred by exhibitor, s Daisy's Fox 2nd (917), d Fox's Clementine 2nd (4721), s of d Carnation's Fox (imp.) (108).
- 1688 A. W. Jones, "Chevy of Linden" (C.R., Vol. VIII.), whole, calved 5th November, 1920, bred by Peter Wood (S.A.), s Lord Grey (1064), d Chevy 11th of Melrose (7522), s of d Merry King of Melrose (1248).
- 1689 A. W. Jones, "Lady Grey 18th of St. Albans" (C.R., Vol. IX.), whole, calved 18th September, 1920, bred by exhibitor, s Brighton King 8th (1397), d Lady Grey 11th of St. Albans (Vol. IX.), s of d Lady Grey 2nd's Golden Spark (1571).
- 1690 N. C. Hodgson, "Lily 9th of Ferntree Vale" (Vol. IX.), broken, calved 1st September, 1920, bred by exhibitor, s Pearl 3rd's Audrey's Twylsh (Vol. IX.), d Lily 3rd of Holmwood (5146), s of d Audrey's Lord Twylsh (985).
- 1691 N. C. Hodgson, "Pearl 2nd of Ferntree Vale" (Vol. IX.), broken, calved 5th November, 1920, bred by exhibitor, s Lily 3rd's Prince of Ferntree Vale (Vol. IX.), d Pearl 9th of Melrose (Vol. IX.), s of d Handsome Boy 5th of Melrose (1069).
- 1692 C. D. Lloyd, "Gingerette of Glen Iris" (C.R., Vol. IX.), whole, calved 23rd October, 1920, bred by exhibitor, s Perree's Duke (996), d Ginger Bread (5197), s of d Mabel's Chief (imp.) (623).
- 1693 C. D. Lloyd, "Cream Nut of Glen Iris" (C.R., Vol. IX.), whole, calved 26th October, 1920, bred by exhibitor, s Perree's Duke (996), d Cream Bread (4239), s of d Pretty Noble (imp.) (4626, P.S.H.C.).
- 1694 C. G. Lyon & R. R. Kerr, "Tiddlewinks of Banyule" (C.R., Vol. IX.), broken, calved 13th August, 1920, bred by exhibitors, s Milkmaid's Chief of Banyule (1412), d Tiddlewinks of Holmwood (5157), s of d Audrey's Lord Twylsh (985).
- 1695 C. G. Lyon & R. R. Kerr, "Molly 11th of Banyule" (C.R., Vol. IX.), red fawn, calved 11th December, 1920, bred by exhibitors, s Audrey's Lord Twylsh (985), d Molly 4th of Banyule (4246), s of d Star-bright's Lord Twylsh (336).
- 1696 T. Mesley, "La Charmé of Warenda" (C.R., Vol. IX.), whole, calved 20th December, 1920, bred by exhibitor, s Choirmaster of Warenda (1427), d La Charmé (5248), s of d Skim of Dunalister (1227).

POLLY FEED

THE GREAT MILK PRODUCER

FREE SAMPLE AT DAIRY MACHINERY PAVILION

CLASS.

200. *Group Prizes (Special)—One male and two females, any age, bred by exhibitor. Competition for these prizes is limited to animals entered in the ordinary classes.—First prize, £5; second prize, £2. Entry fee 16/-, Members 10/-.

1697 T. Mesley.
1698 J. Anderson & Son.
1699 C. G. Lyon & R. R. Kerr.
1700 C. D. Lloyd.
1701 C. D. Lloyd.

CLASS.

201. *Jersey Derby Sweepstakes, 1921—A sweepstakes of £1 each (10/- at time of nomination and 10/- at date of general entry for Show), with £5 added, for Heifers calved between 1st July, 1918, and 30th June, 1919, inclusive: First prize, £4/5/-; second prize, £2/16/8; third prize, £1/8/4.

1702 T. Mesley, "Agnes of Warendale" (7186), whole, calved 11th August, 1918, bred by exhibitor, s Carrie 5th's Noble of Melrose (1063), d Alsye of Springhurst (1515), s of d Graceful Lad of Melrose (1278).

TYPE AND UTILITY DIVISION.

Cows competing in these Classes must have gained a Government Herd Testing Certificate during the year ending 31st July, 1921.

Judges will award numerical estimate, not exceeding 100 points, to all competitors in each Class for type and conformation.

Cow which has given highest yield of butter fat in Class to receive the highest number of points that the Judge awarded in the same Class for type; others pro rata.

CLASS.

202. *Cow (Certificate, 250lbs. standard) (Special)—First prize, £6; second prize, £3; third prize, £1. Entry fee 16/-, Members 10/-.

1703 T. Mesley, "Garenne 2nd" (5242), whole, calved 17th February, 1915, bred by E. Brough Smyth, s Skim of Dunalister (1227), d Garenne, s of d Grey Light of Luscombe (Vol. IX.).
1704 W. Woodmason, "Graceful Duchess 14th of Melrose" (5540), whole, calved 18th July, 1915, bred by exhibitor, s Handsome Boy 5th of Melrose (1069), d Graceful Duchess 10th of Melrose (3646), s of d Jessie 4th's Son of Melrose 2nd.

*An exhibit may be entered in one ordinary class, and in as many Special Classes as it is eligible to compete.

POLLY FEED

THE GREAT MILK
PRODUCER

FREE SAMPLE AT DAIRY MACHINERY PAVILION

ALFRED NOTT,

Optician

Long Established and Only Address—
145 COLLINS STREET
(corner of Russell St.)

128

JERSEYS.

- 1705 C. G. Lyon and R. R. Kerr, "Princess Victoria of Holmwood" (5152), whole, calved 30th August, 1912, bred by R. G. Keys, s Audrey's Lord Twylsh (985), d Victoria 2nd, s of d Magnet's Boy 8th (51).
1706 C. G. Lyon and R. R. Kerr, "Molly of Clover Flat" (5487), whole, calved 3rd November, 1915, bred by D. G. Tomkins, s Mabel's Chief (imp.) (623), d Molly 3rd of Banyule (3624), s of d Starbright's Lord Twylsh (336).

CLASS.

203. *Cow (Certificate, 200lbs. standard) (Special)—First prize, £6; second prize, £3; third prize, £1. Entry fee 16/-, Members 10/-.

- 1707 W. Woodmason, "Rarity 10th of Melrose" (7549), whole, calved 1st January, 1917, bred by exhibitor, s Handsome Boy 5th of Melrose (1969), d Rarity 6th of Melrose (3675), s of d Wild Rover (Vol. IX.).
1708 C. D. Lloyd, "Werribee Starbright 9th" (6542), whole, calved 9th April, 1917, bred by G. T. Chirnside, s Island Butter King (imp.) (929), d Starbright 7th (2863), s of d Lord Twylsh (imp.) (158).

CLASS.

204. *Heifer (Certificate, 175lbs. standard) (Special)—First prize, £4; second prize, £3; third prize, £1. Entry fee 14/-, Members 8/-.

- 1709 T. Mesley, "Agnes of Warendra" (7186), whole, calved 11th August, 1918, bred by exhibitor, s Carrie 5th's Noble of Melrose (1068), d Alsye of Springhurst (1515), s of d Graceful Lad of Melrose (1278).
1710 T. Mesley, "Ragtime of Warendra" (7196), whole, calved 30th August, 1918, bred by exhibitor, s Carrie 5th's Noble of Melrose (1068), d Pibroch (5256), s of d Skim of Dunalister (1227).
1711 W. Woodmason, "Jessie 24th of Melrose" (Vol. IX.), whole, calved 23rd July, 1918, bred by exhibitor, s Golden Fern's Viscount (imp.) (1493), d Jessie 12th of Melrose (4520), s of d Pretty Noble (imp.) (4626 P.S.H.C., J.H.B.).
1712 W. Woodmason, "Gaiety Girl 10th of Melrose" (Vol. IX.), whole, calved 12th November, 1918, bred by exhibitor, s Golden Fern's Viscount (imp.) (1493), d Gaiety Girl 8th of Melrose (5537), s of d Pretty Noble (imp.) (4626 P.S.H.C., J.H.B.).
1713 C. D. Lloyd, "White Cake of Glen Iris" (7112), whole, calved 12th August, 1918, bred by exhibitor, s Brown Chief (994), d White Bread (4244), s of d Mabel's Chief (imp.) (623).
1714 C. G. Lyon and R. R. Kerr, "Molly 6th of Banyule" (7124), lemon fawn, calved 20th October, 1918, bred by C. G. Lyon, s Audrey's Lord Twylsh (985), d Molly 4th of Banyule (4246), s of d Starbright's Lord Twylsh (336).

A Special Prize of £5/5/- will be awarded to the most successful exhibitor in this Section. Three points will be awarded for a first prize in each numbered class, two points for a second prize, and one point for a third prize.

Cups, valued at 20 guineas each, presented by the Australasian Jersey Herd Society (Victorian Branch), for the Champion Jersey Bull and the Champion Jersey Cow, to be won three times (not necessarily in succession, and not necessarily with the same animal) before becoming the property of the exhibitor.

*An exhibit may be entered in one ordinary class and in as many Special Classes as it is eligible to compete.

PERFECTION CUT OR PLUG TOBACCO

ALFRED NOTT for Up-to-date Rimless Spectacles and Eyeglasses

Only Address—145 COLLINS ST. (corner Russell St.)

JERSEYS.

129

CHAMPION PRIZES OF AUSTRALIA.

Jersey Bull (excluding 1-year-old class)—Government Certificate and Society's Rosette.

Reserve Champion Jersey Bull—Society's Rosette.

Jersey Cow or Heifer (excluding 1-year-old class)—Government Certificate and Society's Rosette.

Reserve Champion Jersey Cow or Heifer—Society's Rosette.

JERSEY DERBY SWEEPSTAKES FOR 1923.

NOTE.—Please apply for special form on which to make entries for this sweepstakes.

A Sweepstakes of £1 each—ten shillings at time of nomination and ten shillings at time of general entry of 1923 Show—with £5 added, to be divided in the proportion of one-half, one-third, and one-sixth, and awarded as first, second, and third prizes, respectively, at the Society's Exhibition in 1923.

Jersey Derby for 1923 to be for Heifers calved between 1st July, 1920, and 30th June, 1921, inclusive. Nominations to be made within one month of birth. Second nomination to be made at time of general entry for 1923 Show.

Nominators to fully describe the colour and markings of each entry, and to state name of sire, dam, and sire of dam, together with date of calving, and accompanying same with nomination fee of 10s.

JERSEY DERBY SWEEPSTAKES FOR 1924.

NOTE.—Please apply for special form on which to make entries for this sweepstakes.

A Sweepstakes of £1 each—ten shillings at time of nomination and ten shillings at time of general entry of 1924 Show—with £5 added, to be divided in the proportion of one-half, one-third, and one-sixth, and awarded as first, second, and third prizes, respectively, at the Society's Exhibition in 1924.

Jersey Derby for 1924 to be for Heifers calved between 1st July, 1921, and 30th June, 1922, inclusive. Nominations to be made within one month of birth. Second nomination to be made at time of general entry for 1924 Show.

Nominators to fully describe the colour and markings of each entry, and to state name of sire, dam, and sire of dam, together with date of calving, and accompanying same with nomination fee of 10s.

PERFECTION CUT OR PLUG TOBACCO

MEGGITT'S CALF FOOD

WITH OR WITHOUT MILK OR WITH WHEY.

130

GUERNSEYS.

Section 22—Guernseys.

Steward: W. B. CUMMING, Esq.

(Entries limited to three in each Class from any one Exhibitor, except in Classes 207 and 212, where only two entries are allowed.)

CLASS.

205. Bull, 3 years old or over—First prize, £5; second prize, £3. Entry fee 16/-, Members 10/-.

- 1715 W. Padbury, "Gay Lad's Golden Rule" (Vol. IV.), orange and white, calved 7th October, 1918, bred by exhibitor, s Gay Lad (14), d Yarraview Junket (399), s of d Duke of Leeds (10).
1716 Capt. A. E. T. Payne, "Royal Sequel II." (imp.) (2639), fawn, calved 22nd August, 1912, bred by Sir F. Plumtree, s Royal Sequel (2511), d Ranunculus 9th (2215), s of d Golden Nobel (1930).
1717 A. E. Pooley, "White and Gold," calved 6th August, 1918, bred by Masterton and Dobbin, s Golden King (89), d Fawn.
1718 H. Trew, "Yarraview Springtide," orange, calved 23rd August, 1918, bred by Capt. A. E. T. Payne, s Milton's Golden Dream (101), d Yarraview Golden Raindrop (393), s of d Royal Sequel 2nd (imp.) (55).
1719 Anthony Hordern, "Langwater Illustrious" (imp.), fawn and white, calved 24th October, 1918, bred by P. L. Ames, America, s Langwater Renown, d Langwater Destiny, s of d Langwater Advocate.

CLASS.

206. Bull, 2 years old—First prize, £4; second prize, £2. Entry fee 14/-, Members 8/-.

- 1720 N. Madden, "Yarraview Ringleader," calved 25th September, 1919, bred by Capt. A. E. T. Payne, s Royal Sequel II. (imp.) (2639), d Miss Joan (imp.) (7388), s of d Billy of the Bernaderie.
1721 Capt. A. E. T. Payne, "Milton's Dictator," orange, calved 19th March, 1920, bred by Anthony Hordern, s Murrell Gay Boy (imp.) (125), d Milton's Dixie, s of d Golden Dream (imp.) (18).
1722 Capt. A. E. T. Payne, "Yarraview Vanity," orange, calved 22nd December, 1919, bred by exhibitor, s Yarraview Verdun, d Veronica (9800), s of d Admiral of Warrenwood (1901).

CLASS.

207. Bull, 1 year old—First prize, £2; second prize, £1. Entry fee 8/-, Members 5/-.

- 1723 Capt. A. E. T. Payne, "Yarraview Valor," orange and white, calved 26th July, 1920, bred by exhibitor, s Glory de Join, d Verbena (10,461), s of d Lord Hope.
1724 Capt. A. E. T. Payne, "Yarraview Mabel's Dream," lemon, calved 7th November, 1920, bred by exhibitor, s Golden Dream, d Yarraview Mabel Drew, s of d Golden Lord (2215).

CLASS.

208. Cow, 4 years old or over (in milk)—First prize, £5; second prize, £3. Entry fee 16/-, Members 10/-.

- 1725 Anthony Hordern, "Milton's Sarah," fawn and white, calved 19th August, 1913, bred by exhibitor, s Golden Dream (imp.), d Stella 3rd of Warrenwood, s of d Benbow of Warrenwood.
1726 Anthony Hordern, "Milton's Dorah," fawn and white, calved 13th May, 1915, bred by exhibitor, s Flora's Raymond (imp.), d Milton's Dame, s of d Haye's Coronation 3rd (imp.).

POLLY FEED

THE GREAT MILK
PRODUCER

FREE SAMPLE AT DAIRY MACHINERY PAVILION

MEGGITT'S CALF FOOD

WILL RAISE BETTER CALVES QUICKER.

GUERNSEYS.

131

- 1727 Anthony Hordern, "Milton's Dolly," fawn and white, calved 2nd April, 1917, bred by exhibitor, s Milton's King Daffodil, d Milton's Dixie, s of d Golden Dream (imp.).
- 1728 Capt. A. E. T. Payne, "Yarraview Bonnie Jean" (10,450), orange, calved 22nd February, 1913, bred by exhibitor, s Duke of Leeds (2253), d Elfordleigh Bonnie Lass, s of d Elfordleigh Rival.
- 1729 Capt. A. E. T. Payne, "Yarraview Sequel's Fancy" (403), fawn, calved 28th October, 1916, bred by exhibitor, s Royal Sequel (imp.) (2639), d Jonquil, s of d Admiral of Warrenwood.

CLASS.

- 209. Dry Cow, 4 years old or over (in calf)—First prize, £5; second prize, £3. Entry fee 16/-. Members 10/-.**

- 1730 Anthony Hordern, "Milton's Dixie," fawn and white, calved 15th April, 1914, bred by exhibitor, s Golden Dream (imp.), d Dame 2nd of Warrenwood, s of d King Cup.
- 1731 Capt. A. E. T. Payne, "Yarraview Malwa" (11,820), fawn, calved 27th July, 1915, bred by exhibitor, s Royal Sequel (imp.) (2639), d Yarraview Rose (8803), s of d Loyal of La Hague.
- 1732 Capt. A. E. T. Payne, "Yarraview Mabel Drew" (4777), fawn, calved 17th June, 1912, bred by exhibitor, s Golden Lord (2215), d Stanstead Bob IV., s of d Reliance of Lu Landa.

CLASS.

- 210. Cow, 3 years old—First prize, £5; second prize, £3. Entry fee 16/-. Members 10/-.**

- 1733 Capt. A. E. T. Payne, "Yarraview Hilda" (569), calved 4th July, 1918, bred by exhibitor, s Golden Dream (101), d Yarraview Handsome, s of d Trengwainton Acorn.

CLASS.

- 211. Heifer, 2 years old—First prize, £4; second prize, £2. Entry fee 14/-. Members 8/-.**

- 1734 Capt. A. E. T. Payne, "Yarraview Minnie" (A.G.H.B.), calved 7th August, 1919, bred by exhibitor, s Glory De Join, d Yarraview Bonnie Jean (10,450), s of d Duke of Leeds (2253).
- 1735 Capt. A. E. T. Payne, "Yarraview Cootamundra" (567), calved 17th August, 1919, bred by exhibitor, s Yarraview Verdun, d Golden Raindrop, s of d Wattle Blossom.

CLASS.

- 212. Heifer, 1 year old—First prize, £2; second prize, £1. Entry fee 8/-. Members 5/-.**

- 1736 Capt. A. E. T. Payne, "Yarraview Bonnie" (A.G.H.B.), calved 12th July, 1920, bred by exhibitor, s Glory De Join, d Yarraview Bonnie Jean (10,450), s of d Duke of Leeds (2253).
- 1737 Capt. A. E. T. Payne, "Yarraview Sweet Vernal" (A.G.H.B.), calved 15th November, 1920, bred by exhibitor, s Glory De Join, d Yarraview Sweet Briar, s of d Duke of Leeds (2253).

TYPE AND UTILITY DIVISION.

Cows competing in these Classes must have gained a Government Herd Testing Certificate during the year ending 31st July, 1921.

Judges will award numerical estimate, not exceeding 100 points, to all competitors in each Class for type and conformation.

POLLY FEED THE GREAT MILK PRODUCER
FREE SAMPLE AT DAIRY MACHINERY PAVILION

POLLY FEED THE GREAT MILK PRODUCER

FREE SAMPLE AT DAIRY MACHINERY PAVILION

132

GUERNSEYS.

Cow which has given highest yield of butter fat in Class to receive the highest number of points that the Judge awarded in the same Class for type; others pro rata.

CLASS.

- 213. *Cow** (Certificates, 250 or 200lbs. standards) (Special)—First prize, £5; second prize, £3. Entry fee 16/-, Members 10/-.

1738 Anthony Hordern, "Milton's Dorah," fawn and white, calved 13th May, 1915, bred by exhibitor, s Flora's Raymond (imp.), d Milton's Dame, s of d Haye's Coronation (imp.).

CLASS.

- 214. *Heifer** (Certificate, 175lbs. standard) (Special)—First prize, £5; second prize, £3. Entry fee 16/-, Members 10/-.

No Entry.

CHAMPION PRIZES OF AUSTRALIA.

Guernsey Bull (excluding 1-year-old class)—Government Certificate and Society's Rosette.

Reserve Champion Guernsey Bull—Society's Rosette.

Guernsey Cow or Heifer (excluding 1-year-old class)—Government Certificate and Society's Rosette.

Reserve Champion Guernsey Cow or Heifer—Society's Rosette.

Section 23—Friesians.

Steward: M. C. G. HUTTON, Esq.

(Entries limited to three in each Class from any one Exhibitor.)

Cattle entered in this Section must be registered as Friesians in a recognised Friesian Herd Book. Animals under twelve months must be the progeny of registered parents. For particulars of registration in the Friesian Herd Book, apply to the Secretary Victorian Branch, Collins House, Collins Street, Melbourne.

*An exhibit may be entered in one ordinary class and in as many Special Classes as it is eligible to compete.

MEGGITT'S CATTLE FOOD

WILL INCREASE MILK YIELD.

POLLY FEED

THE GREAT MILK
PRODUCER

FREE SAMPLE AT DAIRY MACHINERY PAVILION

FRIESIANS.

133

CLASS.

215. Bull, 4 years old or over—First prize, £5; second prize, £3; third prize, £1. Entry fee 16/-, Members 10/-.
- 1739 Eric Lloyd Jones, "Cordylina Colanthes Hero" (153), calved 13th December, 1916, bred by George Alchison, N.Z., s Cordylina Hero (139 N.Z.F.H.B.), d Dutchland Colanthes Mercedes (360 N.Z.F.H.B.), s of d Colanthes Johanna Lad.
- 1740 Department of Agriculture (Victoria), "Victoria Milkman Jo" (Vol. III.), calved 12th January, 1918, bred by exhibitor, s Woodcrest Jo (imp.) (334 N.Z.F.H.B.), d Dominion Milkmaid (370), s of d Sir de Kol Inka Pieterje (imp.) [29,814].

CLASS.

216. Bull, 3 years old—First prize, £5; second prize, £3. Entry fee 16/-, Members 10/-.
- 1741 O. J. Syme, "Bolobek Archie" (107), calved 12th September, 1918, bred by exhibitor, s Indulge Johanna Lad (imp.) [14,074] (98), d Bolobek Aaggie (318), s of d Colanthes Pontiac (569 N.Z.F.H.B.).
- 1742 Flack and Sewell, "Rock Patch" (Vol. III.), calved 29th August, 1918, bred by Department of Agriculture (Victoria), s Longbeach Big Patch (515 N.Z.F.H.B.), d Dominion Madrigal (1657 N.Z.F.H.B.), s of d Woodcrest Jo (334 N.Z.F.H.B.).
- 1743 A. W. Jones, "Rosevale Korndyke Colanthes" (Vol. 9, N.Z.F.H.B.), calved 31st December, 1918, bred by North and Sons (N.Z.), s Rosevale Korndyke Sylvia Posch, d Rosevale Colanthes, s of d Netherland King of Rosevale.

CLASS.

217. Bull, 2 years old—First prize, £4; second prize, £2. Entry fee 14/-, Members 8/-.
- 1744 Mrs. K. A. Gibson, "Burnbank Marquis II." calved 22nd March, 1920, bred by Flack and Sewell, s Marquis of Newport of Berry (69), d Miss Muller II. of Berry (224), s of d Sultan La Polka (23).
- 1745 J. T. Tweddle, "King Alcartra Netherland" (2778 N.Z.F.H.B.), calved 10th August, 1919, bred by John Donald (N.Z.), s Westmere Woodcrest Pontiac, d Lady Rozine, s of d Sir de Kol Inka Pieterje.
- 1746 Flack and Sewell, "Burnbank Mercedes King" (Vol. III.), calved 14th August, 1919, bred by exhibitors, s Dominion Gay Mercedes (78), d Dominion Flower Queen (257), s of d Longbeach Primrose League (698 N.Z.F.H.B.).
- 1747 Ernest F. Powling, "Bolobek Amos" (Vol. III.), calved 15th June, 1920, bred by O. J. Syme, s Indulge Johanna Lad (imp.) (98), d Bolobek Amy (325), s of d Rhoda Prince of Rubicon [11,944] (99).
- 1748 Kerr Bros., "Bolobek Barney" (Vol. III.), calved 26th October, 1919, bred by O. J. Syme, s Rhoda Prince of Rubicon (imp.) (99), d Barbara of Brundee (298), s of d Edinglassie (imp.).
- 1749 Department of Agriculture, "Victoria Songboy" (Vol. III.), calved 4th December, 1919, bred by exhibitor, s Dominion Domino Dutch Boy (73), d Dominion Madrigal (371), s of d Woodcrest Jo (imp.) (334 N.Z.F.H.B.).

CLASS.

218. Bull, 1 year old—First prize, £2; second prize, £1; Entry fee 8/-, Members 5/-.
- 1750 O. J. Syme, "Bolobek Mentor" calved 9th October, 1920, bred by exhibitor, s Bolobek Archie (107), d D.P. Maud (imp.) [17,656] (300), s of d Duplicate Posch [4768].
- 1751 J. T. Tweddle, "Rosevale Inka Sylvia Triumph" calved 10th October, 1920, bred by H. North and Sons (N.Z.), s Rosevale Plus Triumph, d Burkeyje Sylvia Posch, s of d Inka Sylvia Beets Posch.

MEGGITT'S CATTLE FOOD
IS AN ECONOMICAL MILK PRODUCER.

MEGGITT'S CATTLE FOOD

SAVES LABOUR AND WORRY.

134

FRIESIANS.

- 1752 Flack and Sewell, "Burnbank Inka Sylvia Dutch Boy," calved 1st August, 1920, bred by exhibitors, s Rosevale Inka Burkeje (Vol. III.), d Dutch Girl 2nd of Berry (221), s of d Sultan La Polka (23).
- 1753 Flack and Sewell, "Cordylone Dutch Boy," calved 15th December, 1920, bred by exhibitors, s Cordylone Colantha Hero (133), d Dutch Girl of Berry (141), s of d Duke of Amsterdam (8).
- 1754 Flack and Sewell, "Burnbank Patch League," calved 10th August, 1920, bred by exhibitors, s Rock Patch (Vol. III.), d Dominion Primrose League (256), s of d Longbeach Primrose League (698 N.Z.F.H.B.).
- 1755 Sidney V. Sewell, "Burnbank Count Inka Segis," calved 14th October, 1920, bred by Flack and Sewell, s Alderley Segis Beets (Vol. III.), d Countess Lulu of Corfield (imp.) (Vol. III.), s of d De Kol Artis Rooker [12,681 C.F.H.B.].
- 1756 Edwin H. Flack, "Burnbank Springfield Inka Posch," calved 13th October, 1920, bred by Flack and Sewell, s Springfield Inka (Vol. III.), d Daisy Posch Artis of Corfield (Vol. III.), s of d De Kol Artis Rooker [12,681 C.F.H.B.].
- 1757 A. W. Jones, St. Alban's May Queen's Netherland Prince," calved 16th October, 1920, bred by exhibitor, s Westmere Prince Mercedes (152), d May Queen 2nd (347), s of d Annette's Prince.
- 1758 Kerr Bros., "Black Prince" (Vol. III.), calved 5th September, 1920, bred by A. W. Jones, s Burdette's Prince (87), d Black Duchess (351), s of d Donald.
- 1759 Mrs. Winifred Mackenzie, "Hilton Snowball," calved November, 1920, bred by exhibitor, s Tincol Frier (1764 N.Z.F.H.B.), d Pomabaka Snowflake (3417 N.Z.F.H.B.), s of d Springfield Champion (649 N.Z.F.H.B.).

CLASS.

219. Cow, 5 years old or over (in milk)—First prize, £5; second prize, £3. Entry fee 16/-, Members 10/-.
- 1760 O. J. Syme, "Bolobek Aaggie" (318), calved 13th April, 1916, bred by exhibitor, s Colantha Pontiac (569 N.Z.F.H.B.), d Domino's Hengerveld Belle (307 A.F.H.B.), s of d King of Dominos (297 N.Z.F.H.B.).
- 1761 George A. Waite, "Dominion Segis Fobes" (381), calved 21st September, 1916, bred by Department of Agriculture (N.Z.), s Woodcrest Jo (imp.) (334 N.Z.F.H.B.), d Jessie Fobes Beets (imp.) (734 N.Z.F.H.B.).
- 1762 Flack and Sewell, "Dominion Violet Fobes" (255), calved 10th October, 1914, bred by Department of Agriculture (N.Z.), s Woodcrest Jo (334 N.Z.F.H.B.), d Dominion Jessie Fobes Beets (734 N.Z.F.H.B.), s of d Judge Beets Segis.
- 1763 Flack and Sewell, "Dominion Primrose League" (256), calved 28th August, 1915, bred by Department of Agriculture (N.Z.), s Longbeach Primrose League (698 N.Z.F.H.B.), d Dominion Doreen (700 N.Z.F.H.B.), s of d Oak De Kol 2nd Homestead Fobes (341 N.Z.F.H.B.).

CLASS.

220. Dry Cow, 5 years old or over (in calf)—First prize, £5; second prize, £3. Entry fee 16/-, Members 10/-.
- 1764 Flack and Sewell, "Miss Muller of Berry" (77), calved 6th May, 1909, bred by State Farm, Berry (N.S.W.), s Hollander, d Margossa of Berry (86), s of d Garfield (imp.) [2389 F.H.B.].
- 1765 Flack and Sewell, "Dominion Queen Segis" (Vol. III.), calved 9th December, 1915, bred by Department of Agriculture (N.Z.), s Longbeach Primrose League (698 N.Z.F.H.B.), d Woodcrest Ida Fayne (729 N.Z.F.H.B.), s of d King Fayne Segis.
- 1766 Flack and Sewell, "Dominion Flower Queen" (257), calved 3rd September, 1915, bred by Department of Agriculture (N.Z.), s Longbeach Primrose League (698 N.Z.F.H.B.), d Dominion Queen Gertrude (723 N.Z.F.H.B.), s of d Oak De Kol 2nd Homestead Fobes (341 N.Z.F.H.B.).

POLLY FEED THE GREAT MILK PRODUCER
FREE SAMPLE AT DAIRY MACHINERY PAVILION

MEGGITT'S CATTLE FOOD

WILL INCREASE MILK YIELD.

FRIESIANS.

135

- 1767 Department of Agriculture (Victoria), "Dominion Belle Corona" (369), calved 28th January, 1914, bred by Department of Agriculture (N.Z.), s Oak De Kol 2nd Homestead Fobes (imp.) (341 N.Z.F.H.B.), d Woodcrest Daisy (imp.) (726 N.Z.F.H.B.), s of d Woodcrest Jo (imp.) (334 N.Z.F.H.B.).

CLASS.

221. Cow, 4 years old (in milk)—First prize, £5; second prize, £3. Entry fee 16/-, Members 10/-.

- 1768 O. J. Syme, "Bolobek Amy" (325), calved 20th October, 1917, bred by exhibitor, s Rhoda Prince of Rubicon (imp.) [11,944] (99), d D.P. Princess Ena (imp.) [17,655] (299), s of d Duplicate Posch [4768].
1769 O. J. Syme, "Bolobek Diana" (342), calved 23rd June, 1918, bred by exhibitor, s Indulge Johanna Lad (imp.) [14,074] (98), d Bolobek Dolly Gray (308), s of d Rhoda Prince of Rubicon (imp.) [11,944] (99).
1770 Kerr Bros., "Bolobek Lucy" (343), calved 13th January, 1918, bred by O. J. Syme, s Indulge Johanna Lad (imp.) [14,074], d Domino's Hengerveld Belle (307), s of d King of Dominos (297 N.Z.F.H.B.).

CLASS.

222. Dry Cow, 4 years old (in calf)—First prize, £5; second prize, £3. Entry fee 16/-, Members 10/-.

- 1771 Ernest F. Powling, "Tarrawarra No. 34" (464), black and white, calved February, 1918, bred by W. G. Macalister, s Count Togo (156), d Tarrawarra No. 10 (Appx. I.), s of d Tarrawarra No. 2.
1772 Kerr Bros., "Bolobek Elsie" (344), calved 5th January, 1918, bred by O. J. Syme, s Indulge Johanna Lad (imp.) [14,074], d Duchess of Friesland Park (305), s of d King of Dominos (297 N.Z.F.H.B.).

CLASS.

223. Cow, 3 years old—First prize, £5; second prize, £3. Entry fee 16/-, Members 10/-.

- 1773 O. J. Syme, "Bolobek Pauline" (335), calved 7th September, 1918, bred by exhibitor, s Rhoda Prince of Rubicon (imp.) [11,944], d May Belle Pauline (imp.) [108,992] (297), s of d De Kol 2nd's Mutual Paul [25,700].
1774 O. J. Syme, "Bolobek Edith" (337), calved 9th October, 1918, bred by exhibitor, s Indulge Johanna Lad (imp.) [14,074] (98), d Bolobek Ethel (302), s of d Ragapple Korndyke 6th [71,278].
1775 J. T. Tweddle, "Ashlynn 25th" (4043 N.Z.F.H.B.), calved 21st August, 1918, bred by C. A. Hopping (N.Z.), s Black and White King of Ashlynn (1879 N.Z.F.H.B.), d Blanco 4th, 3rd of Ashlynn (2009 N.Z.F.H.B.), s of d Canterbury King of Kingsbrook (247 N.Z.F.H.B.).
1770 J. T. Tweddle, "Ashlynn 33rd" (4051 N.Z.F.H.B.), calved 30th September, 1918, bred by C. A. Hopping (N.Z.), s Black and White King of Ashlynn (1879 N.Z.F.H.B.), d Ashlynn 1st (3246 N.Z.F.H.B.), s of d King of the Black and Whites (800 N.Z.F.H.B.).
1777 J. T. Tweddle, "Jessie Fobes Homestead of Oakview" (4868 N.Z.F.H.B.), calved 10th January, 1919, bred by H. R. Green (N.Z.), s Dominion Dutchland (337 N.Z.F.H.B.), d Dutchman Springtime Decurlly (1978 N.Z.F.H.B.), s of d Friesland Park De Curly (575 N.Z.F.H.B.).
1778 Flack and Sewell, "Burnbank Mercedes Maggie" (411), calved 21st June, 1919, bred by exhibitors, s Dominion Gay Mercedes (78), d Dominion Homestead Maggie (259), s of d Longbeach Primrose League (698 N.Z.F.H.B.).
1779 Flack and Sewell, "Springfield De Kol" (Vol. III.), calved 5th September, 1918, bred by James Pirie (N.Z.), s Rosevale Inka Syvlla Posch (1584 N.Z.F.H.B.), d Springfield Lady Hengerveld (1602 N.Z.F.H.B.), s of d Hengerveld Paul De Kol (369 N.Z.F.H.B.).

POLLY FEED

THE GREAT MILK
PRODUCER

FREE SAMPLE AT DAIRY MACHINERY PAVILION

POLLY FEED

THE GREAT MILK PRODUCER

FREE SAMPLE AT DAIRY MACHINERY PAVILION

136

FRIESIANS.

- 1780 Flack and Sewell, "Countess Lulu of Corfield" (imp.) (Vol. III.), calved 15th September, 1918, bred by G. T. Corfield (E.C.), s De Kol Artis Rooker [12,681 C.F.H.B.), d Countess Westport Lulu [5911 C.F.H.B.), s of d Westport Lad [21,987 C.F.H.B.).
- 1781 Department of Agriculture (Victoria), "Victoria Cornima" (Vol. III.), calved 9th October, 1918, bred by exhibitor, s Dominion Domino Dutch Boy (73), d Dominion Coringa (380), s of d Woodcrest Jo (imp.) (334 N.Z.F.H.B.).
- 1782 Department of Agriculture (Victoria), "Victoria Dutch Belle" (Vol. III.), calved 2nd November, 1918, bred by exhibitor, s Dominion Domino Dutch Boy (73), d Dominion Belle Corona (369), s of d Oak De Kol 2nd Homestead Fobes (imp.) (341 N.Z.F.H.B.).

CLASS.

224. Heifer, 2 years old—First prize, £4; second prize, £2; Entry fee 14/-, Members 8/-.

- 1783 O. J. Syme, "Bolobek Agnes," calved 15th September, 1919, bred by exhibitor, s Rhoda Prince of Rubicon (imp.) [11,944] (90), d Bolobek Aaggie (318), s of d Colantha Pontiac (569 N.Z.F.H.B.).
- 1784 J. T. Tweddle, "Secret of Craigneal" (Vol. 9, N.Z.F.H.B.), calved 13th August, 1919, bred by G. M. Watt (N.Z.), s Canterbury Statesman, d Pride of Craigneal (2328 N.Z.F.H.B.), s of d Sir De Kol Inka Pieterje.
- 1785 J. T. Tweddle, "Ashlynn 74th" (4953 N.Z.F.H.B.), calved 29th October, 1919, bred by C. A. Hopping (N.Z.), s Royal King Champion (2326 N.Z.F.H.B.), d Ashlynn La Polka (3257 N.Z.F.H.B.), s of d Caesar (115 N.Z.F.H.B.).
- 1786 J. T. Tweddle, "Ashlynn 52nd" (4931 N.Z.F.H.B.), calved 3rd September, 1919, bred by C. A. Hopping (N.Z.), s Royal King Champion (2326 N.Z.F.H.B.), d Ashlynn 3rd (3248 N.Z.F.H.B.), s of d King of the Black and Whites (800 N.Z.F.H.B.).
- 1787 George A Waite, "Joan-de-Kol" (Vol. III.), calved 20th November, 1919, bred by exhibitor, s Victoria Milkman Jo (Vol. III.), d Dominion Grace de Kol (377), s of d Longbeach Primrose League (698 N.Z.F.H.B.).
- 1788 Flack and Sewell, "Burnbank Mercedes Primrose" (Vol. III.), calved 30th August, 1919, bred by exhibitors, s Dominion Gay Mercedes (78), d Dominion Primrose League (256), s of d Longbeach Primrose League (698 N.Z.F.H.B.).
- 1789 Flack and Sewell, "Burnbank Mercedes Violet" (Vol. III.), calved 8th November, 1919, bred by exhibitors, s Dominion Gay Mercedes (78), d Dominion Violet Fobes (255), s of d Woodcrest Jo (334 N.Z.F.H.B.).
- 1790 Flack and Sewell, "Springfield No. 5" (Vol. 9, N.Z.F.H.B.), calved 7th September, 1919, bred by James Pirie (N.Z.), s Rosevale Inka Sylvia Posch (1584 N.Z.F.H.B.), d Springfield Nellie Domino (2812 N.Z.F.H.B.), s of d Springfield Champion (649 N.Z.F.H.B.).
- 1791 Sidney V. Sewell, "Springfield No. 8" (5390 N.Z.F.H.B.), calved 22nd September, 1919, bred by James Pirie (N.Z.), s Rosevale Inka Sylvia Posch (1584 N.Z.F.H.B.), d Springfield Cherry (App. 1, Vol. 5, N.Z.F.H.B.), s of d Springfield Champion (649 N.Z.F.H.B.).
- 1792 Sidney V. Sewell, "Springfield No. 16" (N.Z.F.H.B.), calved 12th December, 1919, bred by James Pirie (N.Z.), s Rosevale Inka Sylvia Posch (1584 N.Z.F.H.B.), d Springfield Pride (2343 N.Z.F.H.B.), s of d Springfield Champion (649 N.Z.F.H.B.).
- 1793 Sidney V. Sewell, "Springfield No. 7" (5389 N.Z.F.H.B.), calved 1919, bred by James Pirie (N.Z.), s Rosevale Inka Sylvia Posch (1584 N.Z.F.H.B.), d Springfield Lady (2242 N.Z.F.H.B.), s of d Springfield Champion (649 N.Z.F.H.B.).
- 1794 Edwin H. Flack, "Springfield No. 14" (5384 N.Z.F.H.B.), calved 13th October, 1919, bred by James Pirie (N.Z.), s Rosevale Inka Sylvia Posch (1584 N.Z.F.H.B.), d Springfield Lady Palmerston (3587 N.Z.F.H.B.), s of d Rosevale Inferno (1219 N.Z.F.H.B.).
- 1795 Edwin H. Flack, "Springfield No. 9" (N.Z.F.H.B.), calved 23rd September, 1919, bred by James Pirie (N.Z.), s Rosevale Inka Sylvia Posch (1584 N.Z.F.H.B.), d Springfield Black Rose (2509 N.Z.F.H.B.), s of d Springfield Champion (649 N.Z.F.H.B.).

MEGGITT'S CATTLE FOOD

IS AN ECONOMICAL MILK PRODUCER.

POLLY FEED

THE GREAT MILK
PRODUCER

FREE SAMPLE AT DAIRY MACHINERY PAVILION

FRIESIANS.

137

- 1796 Edwin H. Flack, "Springfield No. 4" (N.Z.F.H.B.), calved 3rd August, 1919, bred by James Pirie (N.Z.), s Rosevale Inka Sylvia Posch (1594 N.Z.F.H.B.), d Springfield Rosie de Kol (1759 N.Z.F.H.B.), s of d Hengerveld Paul de Kol (369 N.Z.F.H.B.).
- 1797 A. W. Jones, "Gaiety of Craigneil" (Vol. 9, N.Z.F.H.B.), calved 14th September, 1919, bred by G. M. Watt (N.Z.), s Neil Mercena (2120 N.Z.F.H.B.), d Craigneil Stately Maid (3717 N.Z.F.H.B.), s of d Canterbury Statesman.
- 1798 A. W. Jones, "Westmere Inka Pietertje" (Vol. 9, N.Z.F.H.B.), calved 24th July, 1919, bred by John Donald (N.Z.), s Pietertje Netherland Paul, d Netherland Jessie Inka, s of d Dominion Netherland Prince.
- 1799 Department of Agriculture (Victoria), "Victoria Bellona" (Vol. III.), calved 21st September, 1919, bred by exhibitor, s Dominion Domino Dutch Boy (73), d Dominion Belle Corona (369), s of d Oak de Kol 2nd Homestead Fobes (imp.) (341 N.Z.F.H.B.).

CLASS.

225. Heifer, 1 year old—First prize, £2; second prize, £1.
Entry fee 8/-. Members 5/-.

- 1800 O. J. Syme, "Bolobek No. 70," calved 22nd March, 1921, bred by exhibitor, s Rhoda Prince of Rubicon (imp.) (11,944) (99), d Domino's Hengerveld Belle (307), s of d King of Domingos (297 N.Z.F.H.B.).
- 1801 J. T. Tweddle, "Carlyle Netherland Grace," calved 11th July, 1920, bred by Carlyle Friesian Farm Co. (N.Z.), s Dominion Sir Agnes, d Westmere Duchess Netherland (N.Z.F.H.B.), s of d Netherland King.
- 1802 George A. Waite, "Oakleaf Fobes" (Vol. III.), calved 1st July, 1920, bred by exhibitor, s Dominion Oakdale, d Dominion Segis Fobes (381), s of d Woodcrest Jo (imp.) (334 N.Z.F.H.B.).
- 1803 Eric Lloyd Jones, "Galatea Segis Hengerveld of Lydholme," calved 4th October, 1920, bred by exhibitor, s Cluny Hengerveld of Lydholme (44), d Lady Segis Galatea Van Racelands (204), s of d King Alcatra Rozines Fayne (554 N.Z.F.H.B.).
- 1804 Eric Lloyd Jones, "Duchess Pietertje of Lydholme," calved 3rd October, 1920, bred by exhibitor, s Woodcrest Pietertje Alcatra, d Woodcrest Duchess Pietje, s of d Woodcrest Pietje Pontiac (imp.).
- 1805 Flack and Sewell, "Burnbank Inka Segis Cora," calved 22nd October, 1920, bred by exhibitors, s Alderley Segis Beets (Vol. III.), d Dominion Cora (261), s of d Oak de Kol 2nd Homestead Fobes (341 N.Z.F.H.B.).
- 1806 Flack and Sewell, "Burnbank Sylvia Posch," calved 15th September, 1920, bred by exhibitors, s Rosevale Inka Sylvia Posch (1584 N.Z.F.H.B.), d Springfield de Kol (Vol. III.), s of d Rosevale Inka Sylvia Posch (1584 N.Z.F.H.B.).
- 1807 Flack and Sewell, "Burnbank Flower Patch," calved 30th August, 1920, bred by exhibitors, s Rock Patch (Vol. III.), d Dominion Flower Queen (257), s of d Longbeach Primrose League (698 N.Z.F.H.B.).
- 1808 Sidney V. Sewell, "Springfield Lady 2nd" (Vol. 10, N.Z.F.H.B.), calved 24th October, 1920, bred by James Pirie (N.Z.), s Rosevale Inka Sylvia Posch (1584 N.Z.F.H.B.), d Springfield Lady (2242 N.Z.F.H.B.), s of d Springfield Champion (649 N.Z.F.H.B.).
- 1809 Sidney V. Sewell, "Springfield Lass 2nd" (Vol. 10, N.Z.F.H.B.), calved 27th September, 1920, bred by James Pirie (N.Z.), s Rosevale Inka Sylvia Posch (1584 N.Z.F.H.B.), d Pomabaka Krugers Lass (1240 N.Z.F.H.B.), s of d King John (112 N.Z.F.H.B.).
- 1810 Edwin H. Flack, "Springfield Ideal Keyes" (Vol. 10, N.Z.F.H.B.), calved 6th November, 1920, bred by James Pirie (N.Z.), s Rosevale Ideal Keyes (2483 N.Z.F.H.B.), d Springfield Rosie de Kol (App. Vol. III., N.Z.F.H.B.), s of d Hengerveld Paul de Kol (369 N.Z.F.H.B.).
- 1811 Edwin H. Flack, "Springfield Lady Palmerston 2nd" (Vol. 10, N.Z.F.H.B.), calved 22nd October, 1920, bred by James Pirie (N.Z.), s Rosevale Inka Sylvia Posch (1584 N.Z.F.H.B.), d Springfield Lady Palmerston (3587 N.Z.F.H.B.), s of d Rosevale Inferno (1219 N.Z.F.H.B.).

MEGGITT'S CATTLE FOOD

SAVES LABOUR AND WORRY.

MEGGITT'S STOCK FOODS

BY RESULTS ARE CHEAPER.

138

FRIESIANS.

- 1812 A. W. Jones, "St. Albans Daffodil Mercena," calved 22nd September, 1920, bred by exhibitor, s Michaelmas King, d Daffodil Mercena (4487 N.Z.F.H.B.), s of d King Mercena.
- 1813 A. W. Jones, "Carlyle Pontiac Butter Girl" (Vol. 10, N.Z.F.H.B.), calved 10th July, 1920, bred by John Donald (N.Z.), s Woodcrest Pietertje Pontiac, d Pietertje Butter Girl, s of d Royal Prince Pietertje de Kol.
- 1814 Ernest F. Powling, "Rockbank Nance," black and white, calved 23rd November, 1920, bred by exhibitor, s Cheeseman de Kol, d Oao Nancy (1500 N.Z.F.H.B.), s of d Lord Cliffside II. (25 N.Z.F.H.B.).
- 1815 Ernest F. Powling, "Rockbank Tulip No. 2," calved 15th September, 1920, bred by exhibitor, s Cheeseman de Kol, d Oao Tulip (1101 N.Z.F.H.B.), s of d Commodore de Kol (81 N.Z.F.H.B.).
- 1816 Kerr Bros., "Lucette" (Vol. III.), calved 29th October, 1920, bred by exhibitors, s Bolobek Sergeant (101), d Bolobek Lucy (343), s of d Indulge Johanna Lad (imp.) [14,074].
- 1817 Mrs. Winifred Mackenzie, "Hilton Peri," calved November, 1920, bred by exhibitor, s Tincol Frier (1764 N.Z.F.H.B.), d Lady Peri (3415 N.Z.F.H.B.), s of d Springfield Champion (649 N.Z.F.H.B.).
- 1818 Department of Agriculture (Victoria), "Victoria Joy Bell" (Vol. III.), calved 29th September, 1920, bred by exhibitor, s Victoria Milkman Jo (Vol. III.), d Dominion Belle Corona (369), s of d Oak de Kol 2nd Homestead Fobes (imp.) (341 N.Z.F.H.B.).

CLASS.

226. *Group Prizes (Special)—One male and two females, any age, bred by Exhibitor. Competition for these prizes is limited to animals entered in the ordinary classes.—First prize, £5; second prize, £2. Entry fee 16/-, Members 10/-.

- 1819 O. J. Syme, "Bolobek Archie" (107), "Bolobek Aaggie" (318) and "Bolobek Amy" (325).
- 1820 O. J. Syme, "Bolobek Mentor," "Bolobek Diana" (342) and "Bolobek Edith" (327).
- 1821 Flack and Sewell, "Burnbank Inka Sylvia Dutch Boy," "Burnbank Inka Segis Cora" and "Burnbank Flower Patch."

TYPE AND UTILITY DIVISION.

Cows competing in these Classes must have gained a Government Herd Testing Certificate during the year ending 31st July, 1921.

Judges will award numerical estimate, not exceeding 100 points, to all competitors in each Class for type and conformation.

Cow which has given highest yield of butter fat in Class to receive the highest number of points that the Judge awarded in the same Class for type; others pro rata.

CLASS.

227. *Cow (Certificate, 250lbs. standard) (Special)—First prize, £5; second prize, £3. Entry fee 16/-, Members 10/-.

- 1822 O. J. Syme, "Bolobek Aaggie" (318), calved 13th April, 1916, bred by exhibitor, s Colantha Pontiac (569 N.Z.F.H.B.), d Domino's Hengerveld Belle (307), s of d King of Dominoes (297 N.Z.F.H.B.).

MEGGITT'S CALF FOOD

WILL RAISE THRIFTY CALVES.



THE ROYAL AGRICULTURAL SOCIETY of VICTORIA JUBILEE GRANDSTAND.

The scheme launched last year for the erection of a Grandstand to commemorate the Society's Jubilee has met with marked success.

The amount originally asked for has nearly all been promised (the total at 30th June, 1921, being £10,200), but owing to the adverse conditions in the building trade, the Council of the Society considered it unwise to build the structure this year. It is hoped, however, to commence early in 1922, and in the meantime to enrol a sufficient number of Life Members to fully cover the cost of the structure.

THE LIFE MEMBERSHIP SUBSCRIPTION IS NOW £10 10/-

but at the last Annual Meeting of the Members it was decided to raise it to £15 15/- immediately the amount required to build the Grandstand was received.

Support this scheme, and incidentally take advantage of this opportunity to become a Life Member for the sum of £10/10/-.

The Annual Subscription is £1/5/-, and as the Life Subscription affords the same privileges, it is a sound business proposition to **BECOME A LIFE MEMBER.**

For List of Privileges, see back.

Life Member's Badge and Two Ladies' Tickets for the current year will be forwarded on receipt of subscription.

HENRY SCHWIEGER,

Secretary.

COLLINS' HOUSE,
COLLINS ST., MELBOURNE.



The Royal Agricultural Society OF VICTORIA,

2nd Floor, COLLINS HOUSE, 360 COLLINS STREET, MELBOURNE.

PRIVILEGES OF MEMBERSHIP.

THE payment to the Secretary of the **ANNUAL**
SUBSCRIPTION of £1 5s. constitutes Membership.

Members are entitled to the following privileges :—

1. Free Admission (with two ladies) to the Society's Exhibitions, Horse and Cattle Sales, Grounds, and Grand Stands at all times.
2. Reduced Entry Fees and Charges for Stands.
3. Free Copy of the Society's Monthly Journal, which is published with "The Australian Farm and Home."
4. Free Admission to Sale Rings on the Show Ground.
5. Free use of Carriage Paddock and Motor Park.
6. Illustrated Annual Report, with List of Show Awards, and Photographs of Champion Animals, &c.
7. Reciprocity with the Royal Agricultural Societies of New South Wales, South Australia, and Western Australia, National A. and I. Association of Queensland, and the National Agricultural and Pastoral Association of Tasmania, which provides that a member of the "Royal" Melbourne will be admitted to the Ground and Grand Stand at the Sydney, Adelaide, Perth, Brisbane, and Launceston Shows, on presenting his Member's Ticket for the current year.
8. Power to Vote at the Election of Office-Bearers.
9. Use of Library and Reading Room.

N.B.—SUBSCRIPTION MAY BE SENT IN AT ONCE.

Extra Ladies' Tickets	10s. 6d. each
Governor's Subscription	£3 3s. per annum
Life Member's Subscription	*£10 10s.
Life Governor's Subscription	£31 10s.

*As soon as the Jubilee Grandstand is financed the Life Member's Subscription will be raised to £15 15s.

POLLY FEED THE GREAT MILK PRODUCER

FREE SAMPLE AT DAIRY MACHINERY PAVILION

FRIESIANS.

141

- 1823 Flack and Sewell, "Dominion Violet Fobes" (255), calved 10th October, 1914, bred by Department of Agriculture (N.Z.), s Woodcrest Jo (334 N.Z.F.H.B.), d Dominion Jessie Fobes Beets (734 N.Z.F.H.B.), s of d Judge Beets Segis.

CLASS.

228. ***Cow** (Certificate, 200lbs. standard) (Special)—First prize, £5; second prize, £3. Entry fee 16/-, Members 10/-.
No Entry.

CLASS.

229. ***Heifer** (Certificate, 175lbs. standard) (Special)—First prize, £5; second prize, £3. Entry fee 16/-, Members 10/-.
- 1824 O. J. Syme, "Bolobek Amy" (325), calved 20th October, 1917, bred by exhibitor, s Rhoda Prince of Rubicon (imp.) [11,944] (99), d D.P. Princess Ena. (imp.) [17,655] (299), s of d Duplicate Posch [4768].
- 1825 Flack and Sewell, "Springfield de Kol" (Vol. III.), calved 5th September, 1918, bred by James Pirie (N.Z.), s Rosevale Inka Sylvia Posch (1584 N.Z.F.H.B.), d Springfield Lady Hengerveld (1692 N.Z.F.H.B.), s of d Hengerveld Paul de Kol (369 N.Z.F.H.B.).
- 1826 Flack and Sewell, "Countess Lulu of Corfield" (imp.) (Vol. III.), calved 15th September, 1918, bred by G. T. Corfield (B.C.), s De Kol Artis Rooker [12,681 C.F.H.B.], d Countess Westport Lulu [5911 C.F.H.B.], s of d Westport Lad [21,987 C.F.H.B.].
- 1827 A. W. Jones, "Daffodil Mercena" (4487 N.Z.F.H.B.), calved 22nd September, 1918, bred by G. M. Watt (N.Z.), s King Mercena, d Daffodil of Canada, s of d Pride of Canada.

CHAMPION PRIZES OF AUSTRALIA.

Friesian Bull (excluding 1-year-old class)—Government Certificate and Society's Rosette.

Reserve Champion Friesian Bull—Society's Rosette.

Friesian Cow or Heifer (excluding 1-year-old class)—Government Certificate and Society's Rosette.

Reserve Champion Friesian Cow or Heifer—Society's Rosette.

Section 24—Dexter Kerries.

Steward: W. B. CUMMING, Esq.

(Entries limited to three in each Class from any one Exhibitor.)

CLASS.

230. **Bull**, 3 years old or over—First prize, £2; second prize, £1. Entry fee 8/-, Members 5/-.

No Entry.

*An exhibit may be entered in one ordinary class and in as many Special Classes as it is eligible to compete.

POLLY FEED THE GREAT MILK PRODUCER

FREE SAMPLE AT DAIRY MACHINERY PAVILION

MEGGITT'S CALF FOOD

WILL SAVE YOU MONEY.

142

DEXTER KERRIES.

CLASS.

- 231.** Bull, under 3 years old—First prize, £2; second prize, £1.
Entry fee 8/-, Members 5/-.

1828 Mrs. J. Maclellan, "Malahide Gort Lucifer," black, calved September, 1919, bred by exhibitor, s Michael O'Leary (imp.), d Gort Winnie 8th (imp.) (2499), s of d Gort Fred (569).

1829 Mrs. J. Maclellan, "Malahide Nigger," black, calved January, 1921, bred by exhibitor, s Malahide Malachi (imp.), d Malahide Prune, s of d Michael O'Leary (imp.).

CLASS.

- 232.** Cow, 3 years old or over—First prize, £2; second prize, £1. Entry fee 8/-, Members 5/-.

1830 Mrs. J. Maclellan, "Malahide Boreen," black, calved August, 1917, bred by exhibitor, s Michael O'Leary (imp.), d La Maucha Bo-Peep (imp.), s of d Mamoth of Worden (391).

CLASS.

- 233.** Cow or Heifer, under 3 years old—First prize, £2; second prize, £1. Entry fee 8/-, Members 5/-.

1831 Mrs. J. Maclellan, "Malahide The Nipper," black, calved August, 1918, bred by exhibitor, s Michael O'Leary (imp.), d Castlelough Nelly, 2367, s of d Castlelough Donal.

TYPE AND UTILITY DIVISION.

Cows competing in these Classes must have gained a Government Herd Testing Certificate during the year ending 31st July, 1921.

Judges will award numerical estimate, not exceeding 100 points, to all competitors in each Class for type and conformation.

Cow which has given highest yield of butter fat in Class to receive the highest number of points that the Judge awarded in the same Class for type; others pro rata.

CLASS.

- 234.** *Cow (Certificates, 250, 200 or 175lbs. standards) (Special)
First prize, £2; second prize, £1. Entry fee 8/-, Members 5/-.

No Entry.

*An exhibit may be entered in one ordinary class and in as many Special Classes as it is eligible to compete.

POLLY FEED THE GREAT MILK PRODUCER
FREE SAMPLE AT DAIRY MACHINERY PAVILION

MEGGITT'S CALF FOOD

FOR RAPID AND HEALTHY GROWTH.

DEXTER KERRIES.

143

CHAMPION PRIZES OF AUSTRALIA.

Dexter Kerry Bull (over 12 months old)—Government Certificate and Society's Rosette.

Reserve Champion Dexter Kerry Bull—Society's Rosette.

Dexter Kerry Cow or Heifer (over 12 months old)—Government Certificate and Society's Rosette.

Reserve Champion Dexter Kerry Cow or Heifer—Society's Rosette.

Section 25—Testing Competitions.

CLASS.

235. ***"The Weekly Times" Champion Butter Fat Test**—Special prizes £25 (presented by "The Herald" and "Weekly Times" Ltd.). First prize, £12; second prize, £8; third prize, £5.
- 1832 R. Ralston, "Poppy of Ben Kell" (4584), white with red spots, calved 16th August, 1916, bred by exhibitor, s Girvan of Oakbank (1114), d Primrose of Ben Kell (3053), s of d Melville Duke (900).
- 1833 D. C. Miller, "Fancy Queen of Ferndale" (7201), whole, calved 13th November, 1917, bred by Joseph Felmingham, s Lord Grey of St. Albans (1587), d Blanchette 4th, s of d May's Larkspur's Lord Twylsh (731).
- 1834 T. Mesley, "Garenne 2nd" (3242), whole, calved 17th February, 1915, bred by E. Brough Smyth, s Skim of Dunalister (1227), d Garenne, s of d Grey Light of Luscombe (Vol. IX.).
- 1835 T. Mesley, "Music of Warendale" (7193), whole, calved 15th September, 1918, bred by exhibitor, s Jessie's Handsome Boy (1011), d Warendale (5259), s of d Quicksilver.
- 1836 George A. Waite, "Dominion Segis Fobes" (381), calved 21st September, 1916, bred by Department of Agriculture (N.Z.), s Woodcrest Jo (imp.) (334 N.Z.F.H.B.), d Jessie Fobes Beets (imp.) (734 N.Z.F.H.B.).
- 1837 Arthur H. S. Schier, "Jean of Glengowrie" (3856), brown and white, calved 23rd August, 1916, bred by A. T. N. Facey, s Ada's Jamie of Glengowrie (1506), d Jeanette of Glengowrie (3857), s of d Glen Elgin's Jamie (295).
- 1838 Arthur H. S. Schier, "Model 2nd of Pine Grove" (4635), brown and white, calved 27th August, 1915, bred by Francis Bell, s Glen Keith of Pine Grove (1324), d Model of Pine Grove, s of d Robin (415).
- 1839 Arthur H. S. Schier, "Mabel of Simson House" (5127), brown and white, calved 2nd October, 1916, bred by N. Gillies and Sons, s Annie's Luminous (839), d Milly of Rythdale (2882), s of d Molly's Record (460).
- 1840 Arthur H. S. Schier, "Rosebud 2nd of Pine Grove" (4641), red and white, calved 22nd August, 1915, bred by Francis Bell, s Glen Keith of Pine Grove (1324), d Rosebud of Pine Grove (4884), s of d Reform (414).
- 1841 G. A. McLellan, "Letty of Ellerslie" (Vol. XIV.), brown and white, calved November, 1913, bred by exhibitor, s Jamie's Pledge of Coolangatta (1106), d Lucretia of Glengowrie (6650), s of d Illustrious of Wetterau (3293).

*An exhibit may be entered in one ordinary class, and in as many Special Classes as it is eligible to compete.

POLLY FEED THE GREAT MILK PRODUCER
FREE SAMPLE AT DAIRY MACHINERY PAVILION

- 1842 Andrew Buchanan, "Dewdrop of Gleneira" (3418), red and white, calved 15th July, 1916, bred by exhibitor, s Kia Ora of Haydowns (982), d Dairymaid 2nd of Gleneira (3416), s of d Lad o' Kyle (547).
- 1843 Andrew Buchanan, "Excel of Gleneira" (3419), brown and white, calved 14th August, 1914, bred by exhibitor, s Jock of Gowan Bank (817), d Ixia of Gleneira (2131), s of d Majestic of Oakbank (326).
- 1844 Andrew Buchanan, "Dahlia of Gleneira" (2806), red and white, calved 16th August, 1913, bred by exhibitor, s White Prince of Gleneira (821), d Dairymaid 2nd of Gleneira (3416), s of d Lad o' Kyle (547).
- 1845 Charles Bamford, "Starlight of Wethersdane" (3305), brown and white, calved 22nd August, 1911, bred by George Keys, s Glen Elgin's Combine (797), d Gypsy Queen of Wethersdane (7445), s of d Molly's Record (460).
- 1846 Charles Bamford, "Madge of Medburn Grove" (6112), white and brown, calved 2nd August, 1915, bred by exhibitor, s Leo of Gleneira (1586), d Starlight of Wethersdane (3305), s of d Glen Elgin's Combine (797).
- 1847 Charles Bamford, "Olive of Medburn Grove" (Vol. XIV.), red and white, calved 21st October, 1916, bred by Percy Bamford, s Leo of Gleneira (1586), d Queenie (Vol. XIV.), s of d Oswald of Willow Vale (2793).
- 1848 W. Woodmason, "Graceful Duchess 14th of Melrose" (5540), whole, calved 18th July, 1915, bred by exhibitor, s Handsome Boy 5th of Melrose (1069), d Graceful Duchess 10th of Melrose (3646), s of d Jessie 4th's Son of Melrose 2nd.
- 1849 F. McIver, "Daphne of Gleneira" (4921), red and white, calved 21st July, 1917, bred by Andrew Buchanan, s Kia Ora of Haydowns (982), d Dairymaid 2nd of Gleneira (3416), s of d Lad o' Kyle (547).
- 1850 F. McIver, "Murmur of Willowmoor" (6643), red and white, calved 20th July, 1919, bred by Andrew Buchanan, s Harry Lauder of Lady Bank (1802), d Murmur 4th of Gleneira (6644), s of d Kia Ora of Haydowns (982).
- 1851 Flack and Sewell, "Dominion Violet Fobes" (255), calved 10th October, 1914, bred by Department of Agriculture (N.Z.), s Woodcrest Jo (334 N.Z.F.H.B.), d Dominion Jessie Fobes Beets (734 N.Z.F.H.B.), s of d Judge Beets Segis.
- 1852 Flack and Sewell, "Springfield de Kol" (Vol. III.), calved 5th September, 1918, bred by James Pirie (N.Z.), s Rosevale Inka Sylvia Posch (1584 N.Z.F.H.B.), d Springfield Lady Hengerveld (1692 N.Z.F.H.B.), s of d Hengerveld Paul de Kol (369 N.Z.F.H.B.).
- 1853 Flack and Sewell, "Countess Lulu of Corfield" (imp.) (Vol. III.), calved 15th September, 1918, bred by G. T. Corfield (B.C.), s De Kol Artis Rooker [12,681 C.F.H.B.], d Countess Westport Lulu [5911 C.F.H.B.], s of d Westport Lad [21,987 C.F.H.B.].
- 1854 C. D. Lloyd, "Golden Noble Duchess" (imp.) (4240), broken, calved 13th March, 1912, bred by P. F. F. Ozouf, s Golden Fern's Noble [4570 P.S.H.C.], d High Duchess [10,325 F.S.H.C.].
- 1855 C. D. Lloyd, "Werribee Starbright 9th" (6542), whole, calved 9th April, 1917, bred by G. T. Chirnside, s Island Butter King (imp.) (929), d Starbright 7th (2863), s of d Lord Twylish (imp.) (158).
- 1856 C. G. Lyon and R. R. Kerr, "Hawthorn 4th of Banyule" (5207), whole, calved 16th March, 1915, bred by C. G. Lyon, s Mabel's Chief (imp.) (623), d Hawthorn of Banyule (1064), s of d Brighton King (imp.) (100).
- 1857 C. G. Lyon and R. R. Kerr, "Molly of Clover Flat" (5487), whole, calved 3rd November, 1915, bred by D. G. Tomkins, s Mabel's Chief (imp.) (623), d Molly 3rd of Banyule (3624), s of d Starbright's Lord Twylish (336).
- 1858 C. G. Lyon and R. R. Kerr, "Lily of Ferntree Vale" (Vol. IX.), broken, calved 2nd August, 1917, bred by A. and N. C. Hodgson, s Audrey's Lord Twylish (985), d Lily of Holmwood, s of d Defiance (398).
- 1859 C. G. Lyon and R. R. Kerr, "Princess Victoria of Holmwood" (5152), whole, calved 30th August, 1912, bred by R. G. Keys, s Audrey's Lord Twylish (985), d Victoria 2nd, s of d Magnet's Boy 8th (51).

MEGGITT'S STOCK FOODS

BY RESULTS ARE CHEAPER.

POLLY FEED THE GREAT MILK PRODUCER

FREE SAMPLE AT DAIRY MACHINERY PAVILION

TESTING COMPETITIONS.

145

Each exhibitor will be allowed three entries in each class, and may nominate a maximum number of ten cows, paying a fee of one shilling per cow at time of entry. The exhibitor may compete with any cow or cows selected from those which he has nominated. The names of all cows nominated must be stated on entry form.

Cow (any pure breed) giving the best butter fat results under the Babcock test. All exhibits must have been the property of the exhibitor three months before the date of entry. Cows to be milked dry in the presence of the Stewards or Judges, or whom they may appoint, on Thursday, 15th September, 1921, at 5 p.m., when the exhibits must be in the yards, such milking not to be taken into account. They will be milked at 7 a.m. and 5 p.m. on Friday, Saturday, and Sunday, 16th, 17th, and 18th September; the milk produced will be subjected to a Babcock test, and the prizes awarded in accordance with the results obtained.

SPECIAL HERD TESTING PRIZES.

Presented by the Government of Victoria.

(1) Grand Champion Cow, under herd testing regulations. A grand champion prize of £100 to be awarded to the cow securing position of annual champion for three years, not necessarily in succession.

Winners—1916: W. Woodmason's "Jessie 6th of Melrose" (4519 A.J.H.B.); 1917: C. D. Lloyd's "Mercedes Noble Queen" (imp.) (4241 A.J.H.B.); 1918: W. Woodmason's "Jessie 6th of Melrose" (4519 A.J.H.B.); 1919: S. Rowe's "Tiddlewinks 2nd of Holmwood" (5440 A.J.H.B.); 1920, J. Hunter's "Rarity 8th of Melrose" (5560 A.J.H.B.).

(2) Annual Champion Cow, under herd testing regulations. A prize of £10 to be awarded to the cow which, on completion of lactation period, gives the greatest amount of butter fat under the herd testing regulations of the Department of Agriculture during a lactation period terminating within a year ending 30th June. If two lactation periods are completed within the year, the last will be the period considered.

MEGGITT'S CALF FOOD

WILL RAISE THIRTY CALVES.

MEGGITT'S CALF FOOD

WITH OR WITHOUT MILK OR WITH WHEY.

146

TESTING COMPETITIONS.

- (3) **Annual Reserve Champion Cow**, under herd testing regulations. A prize of £5 per annum to be awarded to the cow attaining second place under the herd testing regulations of the Department of Agriculture during a year ending 30th June.

These prizes to be awarded conditionally upon the winning cow being exhibited at the next Royal Show. In the event of the death of the winning cow prior to such Show, the owner may be called upon to exhibit his next best cow.

- (4) **Best Herd**, under herd testing regulations. A first prize of £20 and second prize of £10 to be awarded to the herd giving the greatest average return under the herd testing regulations of the Department of Agriculture, subject to the following conditions:—

(1) Minimum number of cows (completing the test during the year) in a herd, 10.

(2) Such herd to average 300lbs. of butter fat.

(a) Handicaps will be allowed under the following scale:—

(1) In a herd of more than 10 cows, each cow will receive an allowance equivalent to $\frac{1}{2}$ lb. of butter fat for each cow in the herd.

(2) Cows commencing their first lactation period, and being then under three years of age, will receive an allowance of 75 lbs. of butter fat.

(3) Cows commencing their first lactation period, and being then over three years of age, and cows commencing their second lactation period, and being then under four years of age, to receive an allowance of 50 lbs. of butter fat.

The prize to be allotted for the year ending 30th June, and three of the best cows in the winning herd to be exhibited at the next Royal Show. No cow competing for any prize shall be milked more than twice a day, and must calve again within 15 months.

POLLY FEED THE GREAT MILK PRODUCER
FREE SAMPLE AT DAIRY MACHINERY PAVILION

MEGGITT'S CALF FOOD

WILL RAISE BETTER CALVES QUICKER.

FAT CATTLE.

147

Section 26—Fat Cattle.

Steward: H. DELAHEY Esq.

(To be judged as Best Butchers' Cattle.)

CLASS.

- 236.** Pair of Fat Oxen (any age)—First prize, £5; second prize, £2; third prize, £1. Entry fee 16/-, Members 10/-.

1800 Donald Stewart, red, bred by Langl Kal Kal Estate.

CLASS.

- 237.** Pair of Fat Oxen (any age), bred by exhibitor—First prize, £5; second prize, £2; third prize, £1. Entry fee 16/-, Members 10/-.

1861 O. J. Syme (Friesian).

CLASS.

- 238.** Pair of Fat Oxen, 4 years old or under—First prize, £4; second prize, £2; third prize, £1. Entry fee 14/-, Members 8/-.

No Entry.

CLASS.

- 239.** Pair of Fat Oxen, under 4 years old, bred by exhibitor—First prize, £5; second prize, £2; third prize, £1. Entry fee 16/-, Members 10/-.

No Entry.

CLASS.

- 240.** Fat Ox—First prize, £4; second prize, £2; third prize, £1. Entry fee 14/-, Members 8/-.

1862 R. J. Fairbairn.

CLASS.

- 241.** Fat Steer, 3 years old—First prize, £4; second prize, £2; third prize £1. Entry fee 14/-, Members 8/-.

1863 Baxter Bros. (Shorthorn), red, calved August, 1918, bred by exhibitors.

1864 Baxter Bros (Shorthorn), spotted, calved September, 1918, bred by exhibitors.

CLASS.

- 242.** Fat Steer, 2 years old—First prize, £4; second prize, £2; third prize £1. Entry fee 14/-, Members 8/-.

No Entry.

POLLY FEED THE GREAT MILK PRODUCER
FREE SAMPLE AT DAIRY MACHINERY PAVILION

MEGGITT'S CALF FOOD

WILL SAVE YOU MONEY.

148

FAT CATTLE.

CLASS.

243. Fat Steer or Heifer, 1 year old—First prize, £4; second prize, £2; third prize, £1. Entry fee 14/-, Members 8/-.

No Entry.

CLASS.

244. Pair of Fat Cows (any age)—First prize, £5; second prize, £2; third prize, £1. Entry fee 16/-, Members 10/-.

No Entry.

CLASS.

245. Fat Cow or Heifer—First prize, £4; second prize, £2; third prize, £1. Entry fee 14/-, Members 8/-.

No Entry.

A Special Prize of £5/5/- (the gift of Messrs. J. M. Peck and Sons) will be awarded to the Best Fat Ox exhibited in this Section.

CLASS.

246. "Bonox" Weight-Judging Competition.—Special Prizes, £7 (presented by Messrs. Fred. Walker and Co., Melbourne.) A Bullock will be provided for this competition. Paper and envelope will be supplied, and the competitor must write his name and address and his estimate of the dressed weight of the beast, and place the paper, together with one shilling, in the envelope, and put it into the box. Non-fulfilment of any or all of these conditions will disqualify. The bullock will be killed, dressed and weighed on Monday, 26th September, 1921, and the prizes awarded to the nearest estimates. First prize, £5; second prize, £2.

A Special Prize of £5/5/- (the gift of Messrs. J. M. Peck and Sons) will be awarded to the competitor whose estimates of the live weight and the dressed weight are nearest to correct, and for those desiring to compete for this prize, an estimate of the live weight must also be given.

MEGGITT'S CALF FOOD

FOR RAPID AND HEALTHY GROWTH.

SHEEP.

NOTE.—Sheep must not be rugged during the hours the Show is open to the public. The Exhibitor will be liable to a fine of ten shillings for every infringement of this regulation.

NOTE.—Several feed sheds are available for exhibitors in the Sheep Sections. On application to the Secretary, sheds will be reserved. Charge, 5s. during currency of Show.

Except in the case of Fat Sheep, Suffolks, Hampshires, and Dorset Horns, and breeds for which there is at time of entry no recognised Flock Book in Australia, all Sheep entered in the following Sections must be registered in an approved public Flock Book, except sheep under 12 months old, which must be bred in a registered flock.

Sheep over 18 months old must have been close or evenly shorn since 1st July, 1920, except where otherwise specified. Date of shearing to be given on entry form.

For particulars of registration in the Flock Book for British Breeds of Sheep in Australia, apply to the Secretary, Collins House, Collins-street, Melbourne.

For particulars of registration in the Corriedale Breeders' Association Flock Book, apply to Mr. W. Spier, Pastoral Review, Bligh-street, Sydney, N.S.W.

Sheep that have been unfairly shorn or unfairly trimmed will be disqualified.

NOTE.—Sheep not registered prior to 31st July will only be permitted to be entered for the Show on payment of double entry fees.

Section 27—Lincolns.

Stewards—Rams: R. I. ARGYLE, Esq., and NORMAN AITKEN, Esq.
Ewes: D. R. S. MCGREGOR, Esq., and W. MacGREGOR, Esq.

Prizes: First, £4; second, £2; third, £1.

Entry fee: Members 8/-; Non-Members 14/-.

(Entries limited to 2 in each Class, from any one exhibitor.)

Class.

247. Ram, 2½ years old and over.

1865 R. R. M. Filmer, lambd 1918, shorn August, 1920, bred by exhibitor, s Wellington 5th, d No. 391, s of d Forsythe, 282.

1866 Richardson Bros., "No. 636," lambd October, 1918, shorn October, 1920, bred by exhibitors, s No. 220, s of d Matawhero II.

1867 A. Bowman, lambd September, 1918, shorn September, 1920, bred by exhibitor, s No. 336, d Stud Ewe.

1868 A. Bowman, lambd September, 1918, shorn September, 1920, bred by exhibitor, s Woolly Head II., d Stud Ewe.

J. H. RUDD & CO., 115 William Street, Melbourne.
WOOLPACKS—
ORDINARY—CUT DOWN LOOSE TOPS.

**J. H. RUDD & CO. - - St. James' Buildings,
115 William Street, Melbourne.
SEND TO US FOR EVERYTHING YOU WANT.**

150

LINCOLNS.

- 1869 Walter Oliver, "No. 1070," lambd August, 1918, shorn September, 1920, bred by exhibitor, s No. 887, d No. 561, s of d No. 450.
1870 Walter Oliver, "No. 1135," lambd August 1918, shorn September, 1920, bred by exhibitor, s Shaftesbury, d No. 560, s of d No. 450.
1871 E. J. Bingham, "No. 1567," lambd September, 1917, shorn October, 1920, bred by Richardson Bros., s Memorial, d Stud Ewe, s of d Locksley.
1872 J. R. and A. W. Carter, lambd July, 1918, shorn August, 1920, bred by exhibitors, s No. 376-14, d Scale Park Stud Ewe, s of d Kingston 4th.
1873 J. R. and A. W. Carter, lambd July, 1918, shorn July, 1920, bred by exhibitors, s No. 376-14, d Scale Park Stud Ewe, s of d Kingston 4th.
1874 James G. Powling, lambd August, 1917, shorn 20th September, 1920, bred by exhibitor, s 4th Duke of Rowchester, d Stud Ewe.
1875 James G. Powling, lambd August, 1918, shorn 20th September, 1920, bred by exhibitor, s No. 1204, d Stud Ewe.
1876 G. and A. Leishman, "Real Lustre V.," lambd August, 1918, shorn 26th September, 1920, bred by exhibitors, s Real Lustre III., d Stud Ewe.
1877 G. and A. Leishman, "No. 500," lambd August, 1918, shorn 26th September, 1920, bred by exhibitors, s Bold Lincoln, d Stud Ewe.
1878 William Forsyth, "7th Duke of Rowchester, No. 1518," lambd September, 1918, shorn September, 1920, bred by exhibitor, s No. 940, d No. 1201, s of d 4th Duke of Rowchester.
1879 William Forsyth, "Wellington 1510," lambd September, 1917, shorn September, 1920, bred by exhibitor, s Wellington No. 1200, d No. 1201, s of d 4th Duke of Rowchester.
1880 Henry S. Pope, "Charity," lambd September, 1918, shorn 1st October, 1920, bred by J. A. and G. A. Christie, s No. 226A, d Stud Ewe.
1881 Henry S. Pope, "No. 297," lambd September, 1918, shorn 1st October, 1920, bred by G. A. Pope, s Richardson Ram, d Stud Ewe.
1882 E. S. Shipp, lambd 1918, shorn January, 1921, bred by John Baker and Son, s Solway, d Bonnie.
1883 E. S. Shipp, lambd 1918, shorn January, 1921, bred by exhibitor, s Rodger 2nd, d Duchess.

CLASS.

248. Ram, 1½ years old and under 2½ years old.

- 1884 R. R. M. Filmer, lambd 1919, shorn October, 1920, bred by exhibitor, s Wellington 5th, d B892, s of d Stewart.
1885 R. R. M. Filmer, lambd 1919, shorn August, 1920, bred by exhibitor, s Wellington 5th, d No. 527, s of d Powling Ram.
1886 Richardson Bros., lambd 1919, shorn October, 1920, bred by exhibitors, s No. 220, s of d No. 336.
1887 Richardson Bros., lambd 1919, shorn September, 1920, bred by exhibitors, s No. 235.
1888 W. R. Pope, lambd 1919, shorn October, 1920.
1889 W. R. Pope, lambd 1919, shorn October, 1920.
1890 A. Bowman, lambd September, 1919, shorn September, 1920, bred by exhibitor, s Woolly Head II., d Stud Ewe.
1891 A. Bowman, lambd September, 1919, shorn September, 1920, bred by exhibitor, s No. 336, d Stud Ewe.
1892 Charles Podger, lambd July, 1919, shorn October, 1920, bred by exhibitor, s No. 150, d Stud Ewe.
1893 Walter Oliver, "No 1213," lambd August, 1919, shorn September, 1920, bred by exhibitor, s No. 470, d No. 380.
1894 Walter Oliver, "No. 1212," lambd August, 1919, shorn September, 1920, bred by exhibitor, s No. 470, d No. 184, s of d No. 1294.
1895 E. J. Bingham, lambd September, 1919, shorn October, 1920, bred by exhibitor, s Bonnie's Pride, d Stud Ewe.
1896 J. R. and A. W. Carter, "No. 52/19," lambd July, 1919, shorn July, 1920, bred by exhibitors, s No. 376-14, d Scale Park Stud Ewe, s of d Kingston 4th.
1897 J. R. and A. W. Carter, "No. 59/19," lambd August, 1919, shorn August, 1920, bred by exhibitors, s No. 376-14, d Scale Park Stud Ewe, s of d Kingston 4th.
1898 James G. Powling, lambd August, 1919, shorn 10th October, 1920, bred by exhibitor, s No. 409, d Stud Ewe.

**J. H. RUDD & CO. - - St. James' Buildings,
115 William Street, Melbourne.
ALPINE FIBRE COOLS HOMESTEADS.**

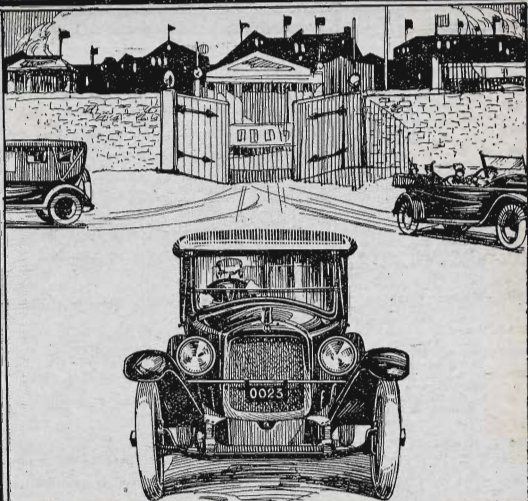

The greatest Show
at the Show is ~
HUPMOBILE
~ THE COMFORT CAR ~

The finest car of its class for country use—strong, sturdy, economical with large power reserve, luxurious in its comfort, simple in its mechanical construction. See this exhibit and have a trial run.

DALGETY AND CO. LTD.

Exhibit at 68 De Graves Street.

Showrooms: 654-665 BOURKE STREET, MELBOURNE.

THE YORKSHIRE INSURANCE CO. LTD
THE LEADING LIVE STOCK CO. IN THE WORLD
 FULL PARTICULARS APPLY AT OFFICE ON SHOW GROUND OR 30 QUEEN ST

152

LINCOLNS.

- 1899 James G. Powling, lambled August, 1919, shorn 30th August, 1920, bred by exhibitor, s No. 366, d Stud Ewe.
- 1900 J. and R. Leishman, lambled August, 1919, shorn 10th October, 1920, bred by exhibitors, s Bold Lincoln III.
- 1901 G. and A. Leishman, lambled August, 1919, shorn 26th September, 1920, bred by exhibitors, s Real Lustre, d Stud Ewe.
- 1902 A. Christie, "No. 111," lambled August, 1919, shorn September, 1920, bred by exhibitor, s No. 1553, d Stud Ewe.
- 1903 A. Christie, "No. 114," lambled September, 1919, shorn September, 1920, bred by exhibitor, s No. 1553, d Stud Ewe.
- 1904 William Forsyth, "No. 1450," lambled September, 1919, shorn August, 1920, bred by exhibitor, s No. 1506, d No. 1365, s of d No. 940.
- 1905 William Forsyth, "No. 1647," lambled August, 1919, shorn September, 1920, bred by exhibitor, s No. 1337, d No. 1201, s of d 4th Duke of Rowchester.
- 1906 E. S. Shipp, lambled 1919, shorn January, 1921, bred by exhibitor, s Solway 2nd, d Nanie Carter.

CLASS.

- 249. Ram, $1\frac{1}{2}$ years old and under $2\frac{1}{2}$ -years old, closely shorn after 11th August, 1921.
- 1907 R. R. M. Filmer, lambled 1919, shorn after 11th August, 1921, bred by R. C. Kermod, s 162/16, d No. 36, s of d E. A. Porter Ram.
- 1908 R. R. M. Filmer, lambled 1919, shorn after 11th August, 1921, bred by R. C. Kermod, s 162/16, d No. 120, s of d E. W. Oliver Ram.
- 1909 Richardson Bros., lambled 1919, shorn after 11th August, 1921, bred by exhibitors, s No. 235.
- 1910 Charles Podger, lambled July, 1919, shorn after 11th August, 1921, bred by exhibitor, s 150, d Stud Ewe.
- 1911 Walter Oliver, "No. 1424," lambled August, 1919, shorn after 11th August, 1921, bred by exhibitor, s No. 470, d No. 320, s of d No. 1294.
- 1912 J. R. and A. W. Carter, "No. 77/19," lambled August, 1919, shorn after 11th August, 1921, bred by exhibitor, s No. 376-14, d Scale Park Stud Ewe, s of d Kingston 4th.
- 1913 J. and R. Leishman, lambled August, 1919, shorn after 11th August, 1921, bred by exhibitors, s Bold Lincoln III.
- 1914 A. Christie, "Clyde," lambled September, 1919, shorn after 11th August, 1921, bred by G. and A. Leishman, s No. 1553, d Stud Ewe.

CLASS.

- 250. Pen of 2 Rams, $1\frac{1}{2}$ years old and under $2\frac{1}{2}$ years old.
- 1915 R. R. M. Filmer, lambled 1919, shorn August and October, 1920, bred by exhibitor, s's Murdock and Wellington 5th, d's No. 272 and B746, s's of d's Royal Nugget and Royal Favour.
- 1916 Richardson Bros., lambled 1919, shorn September, 1920, bred by exhibitors, s's Nos. 235 and 729.
- 1917 Richardson Bros., lambled 1919, shorn September, 1920, bred by exhibitors, s's No. 235 and Lustre.
- 1918 A. Bowman, lambled September, 1919, shorn September, 1920, bred by exhibitor, s No. 336, d's Stud Ewes.
- 1919 A. Bowman, lambled September, 1919, shorn September, 1920, bred by exhibitor, s No. 336, d's Stud Ewes.
- 1920 Walter Oliver, "Nos. 1344 and 1345," lambled August, 1919, shorn September, 1920, bred by exhibitor, s No. 629, d No. 192, s of d Danedite Ram.
- 1921 Walter Oliver, "Nos. 1287 and 1166," lambled August, 1919, shorn September, 1920, bred by exhibitor, s No. 887, d's Nos. 90 and 23, s's of d's Nos. 1294 and 570.
- 1922 J. A. and G. A. Christie, "No. 1487 and No. 1488," lambled August, 1919, shorn September, 1920, bred by exhibitors, s Field Marshall, d's Stud Ewes.
- 1923 J. R. and A. W. Carter, "No. 51 and No. 53," lambled July, 1919, shorn July, 1920, bred by exhibitors, s No. 376-14, d's Scale Park Stud Ewes, s of d's Kingston 4th.

J. H. RUDD & CO., 115 William Street, Melbourne.
DONALD WIRE-STRAINERS STRAIN
BETWEEN THE POSTS.

THE YORKSHIRE INSURANCE CO. LTD
THE LEADING LIVE STOCK CO. IN THE WORLD
 FULL PARTICULARS APPLY AT OFFICE ON SHOW GROUND, OR 30 QUEEN ST

LINCOLNS.

153

- 1924 J. R. and A. W. Carter, "No. 76 and No. 78," lambed August, 1919, shorn August, 1920, bred by exhibitors, s No. 376-14, d's Scale Park Stud Ewes, s of d's Kingston 4th.
- 1925 James G. Powling, lambed August, 1919, shorn 13th October, 1920, bred by R. A. D. Hood, s No. 815, d's No. 191 and No. 35.
- 1926 James G. Powling, lambed August, 1919, shorn 21st October, 1920, bred by exhibitor, s's No. 366 and No. 359, d's Stud Ewes.
- 1927 J. and R. Leishman, lambed August, 1919, shorn 10th October, 1920, bred by exhibitor, s Bold Lincoln III.
- 1928 G. and A. Leishman, lambed August, 1919, shorn 24th September, 1920, bred by exhibitors, s Real Lustre.
- 1929 A. Christie, "No. 107 and No. 119," lambed August, 1919, shorn November, 1920, and October, 1920, bred by exhibitor, s No. 1553, d's Stud Ewes.
- 1930 William Forsyth, lambed August, 1919, shorn September, 1920, bred by exhibitor, s's No. 1337 and 4th Duke of Rowchester, d's Stud Ewes, s's of ds Wellington 765 and No. 940.

CLASS.

251. Ram, under 1½ years old.

- 1931 R. R. M. Filmer, lambed 1920, unshorn, bred by exhibitor, s Wellington 5th, d No. 491, s of d Chocelyn Ram.
- 1932 R. R. M. Filmer, lambed 1920, unshorn, bred by exhibitor, s Wellington 5th, d No. 571, s of d Prince John.
- 1933 Richardson Bros., lambed September, 1920, unshorn, bred by exhibitors, s Domination.
- 1934 Richardson Bros., lambed September, 1920, unshorn, bred by exhibitors, s No. 729.
- 1935 W. R. Pope, lambed 1920, unshorn.
- 1936 A. Bowman, lambed September 1920, unshorn, bred by exhibitor, s No. 70, d Stud Ewe.
- 1937 A. Bowman, lambed September, 1920, unshorn, bred by exhibitor, s No. 70, d Stud Ewe.
- 1938 Charles Podger, lambed July 1920, unshorn, bred by exhibitor, s No. 150, d Stud Ewe.
- 1939 Charles Podger, lambed July, 1920, unshorn, bred by exhibitor, s No. 150, d Stud Ewe.
- 1940 Walter Oliver, "No. 1334," lambed August, 1920, unshorn, bred by exhibitor, s No. 887, d No. 780, s of d Matawhero.
- 1941 J. A. and G. A. Christie, "No. 1481," lambed August, 1920, unshorn, bred by exhibitors, s Royalist, d Stud Ewe, s of d A267.
- 1942 James G. Powling, lambed August, 1920, unshorn, bred by exhibitor, s No. 455, d Stud Ewe.
- 1943 G. J. Burge, "No. 72," lambed September, 1920, unshorn, bred by exhibitor, s No. 300, d No. 19, s of d No. 318-15.
- 1944 J. and R. Leishman, lambed August, 1920, unshorn, bred by exhibitors, s Real Lustre III.
- 1945 G. and A. Leishman, lambed August, 1920, unshorn, bred by exhibitors, s Real Lustre III.
- 1946 G. and A. Leishman, lambed August, 1920, unshorn, bred by exhibitors, s Real Lustre III.
- 1947 William Forsyth, "No. 1651," lambed August, 1920, unshorn, bred by exhibitor, s No. 1505, d No. 1201, s of d 4th Duke of Rowchester.
- 1948 Henry S. Pope, "No. 539," lambed 23rd September, 1920, unshorn, bred by exhibitor, s Royal Melbourne, d Stud Ewe.

CLASS.

252. Pen of 2 Rams, under 1½ years old.

- 1949 R. R. M. Filmer, lambed 1920, unshorn, bred by exhibitor, s Wellington 5th, d's Nos. 593 and 391, s's of d's Prince John and Forsyth 282.
- 1950 R. R. M. Filmer, lambed 1920, unshorn, bred by exhibitor, s Wellington 5th, d's Nos. 576 and 677, s of d's Prince John.
- 1951 Richardson Bros., lambed September, 1920, unshorn, bred by exhibitors, s No. 235.

J. H. RUDD & CO. - - St. James' Buildings,
115 William Street, Melbourne.
ALL STATION REQUISITES SUPPLIED.

J. H. RUDD & CO., 115 William Street, Melbourne. THOMAS' SULPHUR PASTE DIP IS RELIABLE AND LASTING.

154

LINCOLNS.

- 1952 Peter Christie, lambd September, 1920, unshorn, bred by exhibitor, s No. 540, d Stud Ewe.
- 1953 Peter Christie, lambd September, 1920, unshorn, bred by exhibitor, s No. 540, d Stud Ewe.
- 1954 W. R. Pope, lambd 1920, unshorn.
- 1955 Charles Podger, lambd July, 1920, unshorn, bred by exhibitor, s No. 150, d Stud Ewe.
- 1956 J. A. and G. A. Christie, "No. 1470 and No. 1479," lambd August, 1920, unshorn, bred by exhibitors, s Royalist, d's Stud Ewes, s of d's A267.
- 1957 J. A. and G. A. Christie, "No. 1463 and No. 1472," lambd August, 1920, unshorn, bred by exhibitors, s Lincoln Prince, d's Stud Ewes.
- 1958 James G. Powling, lambd August, 1920, unshorn, bred by exhibitor, s No. 366, d's Stud Ewes.
- 1959 James G. Powling, lambd August, 1920, unshorn, bred by exhibitor, s No. 359, d's Stud Ewes.
- 1960 J. and R. Leishman, lambd August, 1920, unshorn, bred by exhibitors, s Real Lustre III.
- 1961 G. and A. Leishman, lambd August, 1920, unshorn, bred by exhibitors, s Real Lustre III.
- 1962 G. and A. Leishman, lambd August, 1920, unshorn, bred by exhibitors, s Real Lustre III.
- 1963 Henry S. Pope, "No. 591 and No. 441," lambd 1920, unshorn, bred by exhibitor, s No. 250.
- 1964 E. S. Shipp, "19/19 and 19/15," lambd 1920, unshorn, bred by exhibitor, s Quality Prince, d Stud Ewes.
- 1965 E. S. Shipp, "19/3 and 14," lambd 1920, unshorn, bred by exhibitor, s Quality Prince, d Stud Ewes.

CLASS.

253. Ewe, any age, with her own lamb at foot.

- 1966 W. R. Pope, shorn September, 1920.
- 1967 Charles Podger, shorn August, 1920, bred by exhibitor, s No. 150, d Stud Ewe.
- 1968 Walter Oliver, "No. 990," lambd August, 1918, shorn September, 1920, bred by exhibitor, s No. 449, d No. 57, s of d No. 449.
- 1969 E. J. Bingham, shorn October, 1920, bred by exhibitor, s Bonnie's Pride, d Stud Ewe.
- 1970 E. J. Bingham, shorn October, 1920, bred by exhibitor, s Bonnie's Pride, d Stud Ewe.
- 1971 J. A. and G. A. Christie, "No. 1431," lambd August, 1919, shorn September, 1920, bred by exhibitors, s Lincoln Prince, d Stud Ewe.
- 1972 J. A. and G. A. Christie, "Pansy," lambd August, 1919, shorn September, 1920, bred by exhibitors, s Royalist, d Queen, s of d A267.
- 1973 James G. Powling, lambd August, 1919, shorn 13th October, 1920, bred by R. A. D. Hood, s Henderson 35, d No. 348.
- 1974 G. and A. Leishman, lambd August, 1917, shorn 24th September, 1920, bred by exhibitors, s Real Lustre.
- 1975 G. and A. Leishman, lambd August, 1918, shorn 24th September, 1920, bred by exhibitors, s Real Lustre III.
- 1976 William Forsyth, "No. 1180," lambd September, 1918, shorn August, 1920, bred by exhibitor, s No. 940, d No. 963, s of d 3rd Duke of Rowchester.

CLASS.

254. Ewe, 2½ years old and over. (£5 towards the prize money in this class is presented by Lionel J. Weatherley, Esq.).

- 1977 Richardson Bros., lambd September, 1918, shorn September, 1920, bred by exhibitors, s No. 220.
- 1978 W. R. Pope, shorn September, 1920.
- 1979 A. Bowman, lambd September, 1917, shorn September, 1920, bred by exhibitor, s No. 98, d Stud Ewe.
- 1980 Charles Podger, shorn October, 1920, bred by exhibitor, s No. 3377, d Stud Ewe.

THE YORKSHIRE INSURANCE CO. LTD
THE LEADING LIVE STOCK CO. IN THE WORLD
FULL PARTICULARS APPLY AT OFFICE ON SHOW GROUND OR 30 QUEEN ST.

J. H. RUDD & CO., 115 William Street, Melbourne. RENBOY BRANDING MACHINES GIVE UNIVERSAL SATISFACTION.

LINCOLNS.

155

- 1981 Walter Oliver, "No. 780," lambd August, 1917, shorn September, 1920, bred by exhibitor, s Matawhero, d No. 357, s of d No. 450.
- 1982 J. and R. Leishman, lambd August, 1918, shorn 24th September, 1920, bred by exhibitors.
- 1983 G. and A. Leishman, lambd August, 1918, shorn 24th September, 1920, bred by exhibitors, s Bold Lincoln.
- 1984 G. and A. Leishman, lambd August, 1917, shorn 24th September, 1920, bred by exhibitors, s Real Lustre.
- 1985 William Forsyth, "No. 1581," lambd September, 1918, shorn August, 1920, bred by exhibitor, s No. 940, d No. 1079, s of d Wellington 765.
- 1986 Henry S. Pope, "No. 29," lambd September, 1918, shorn 1st October, 1920, bred by G. A. Pope, s Newland, d Stud Ewe.

CLASS.

255. Ewe, 1½ years old and under 2½ years old.

- 1987 Richardson Bros., lambd 1919, shorn October, 1920, bred by exhibitors, s No. 235.
- 1988 Richardson Bros., lambd 1919, shorn October, 1920, bred by exhibitors, s No. 235.
- 1989 W. R. Pope, lambd 1919, shorn September, 1920.
- 1990 W. R. Pope, lambd 1919, shorn September, 1920.
- 1991 A. Bowman, lambd September, 1919, shorn September, 1920, bred by exhibitor, s No. 98, d Stud Ewe.
- 1992 Charles Podger, lambd July, 1919, shorn 1st August, 1920, bred by exhibitor, s No. 150, d Stud Ewe.
- 1993 Walter Oliver, "No. 1154," lambd August, 1919, shorn September, 1920, bred by exhibitor, s No. 629, d No. 237, s of d Sir Rupert.
- 1994 E. J. Bingham, lambd September, 1919, shorn October, 1920, bred by exhibitor, s Primus, d Stud Ewe.
- 1995 E. J. Bingham, lambd September, 1919, shorn October, 1920, bred by exhibitor, s Primus, d Stud Ewe.
- 1996 G. J. Burge, "No. 48," lambd September, 1919, shorn October, 1920, bred by exhibitor, s No. 318/15, d Stud Ewe, s of d Barney 34.
- 1997 J. and R. Leishman, lambd August, 1919, shorn 10th October, 1920, bred by R. A. D. Hood, s No. 815 Merrang.
- 1998 J. and R. Leishman, lambd August, 1919, shorn 24th September, 1920, bred by exhibitors, s Bold Lincoln III.
- 1999 G. and A. Leishman, lambd August, 1919, shorn 24th September, 1920, bred by exhibitors, s Real Lustre.
- 2000 G. and A. Leishman, lambd August, 1919, shorn 24th September, 1920, bred by exhibitors, s No. 335.
- 2001 William Forsyth, "No. 1646," lambd September, 1919, shorn September, 1920, bred by exhibitor, s No. 1506, d No. 1581, s of d No. 940.
- 2002 Henry S. Pope, "No. 396," lambd September, 1919, shorn September, 1920, bred by G. A. Pope, s Newland, s Stud Ewe.

CLASS.

256. Ewe, 1½ years old and under 2½ years old, closely shorn after 11th August, 1921.

- 2003 Richardson Bros., lambd 1919, shorn after 11th August, 1921, bred by exhibitors, s No. 729.
- 2004 Richardson Bros., lambd 1919, shorn after 11th August, 1921, bred by exhibitor, s No. 235.
- 2005 Charles Podger, lambd July 1919, shorn after 11th August, 1921, bred by exhibitor, s No 3377, d Stud Ewe.
- 2006 Walter Oliver, "No. 1515," lambd August, 1919, shorn after 11th August, 1921, bred by exhibitor, s Treaty of Lady Bank, d No. 38, s of d No. 450.
- 2007 E. J. Bingham, lambd September, 1919, shorn after 11th August, 1921, bred by exhibitor, s Bonnie's Pride, d Stud Ewe.
- 2008 G. J. Burge, "No. 53," lambd September, 1919, shorn after 11th August, 1921, bred by exhibitor, s 318/15, d No. 138, s of d No. 2380.

THE YORKSHIRE INSURANCE CO. LTD
THE LEADING LIVE STOCK CO. IN THE WORLD
FULL PARTICULARS APPLY AT OFFICE ON SHOW GROUND OR 30 QUEEN ST

J. H. RUDD & CO., 115 William Street, Melbourne. **ANTISEPTOL ALWAYS WORTH USING—** **HEALS SHEAR CUTS.**

156

LINCOLNS.

- 2009 J. and R. Leishman, lambed August, 1919, shorn 16th August, 1921, bred by exhibitors, s Bold Lincoln III.
- 2010 G. and A. Leishman, lambed 1919, shorn after 11th August 1921, bred by exhibitors.

CLASS.

257. Ewe, under 1½ years old.

- 2011 Richardson Bros., lambed September, 1920, unshorn, bred by exhibitors, s No. 235.
- 2012 Richardson Bros., lambed September, 1920, unshorn, bred by exhibitors, s Domination.
- 2013 Peter Christie, lambed September, 1920, unshorn, bred by exhibitor, s No. 540, d Stud Ewe.
- 2014 W. R. Pope, lambed 1920, unshorn.
- 2015 A. Bowman, lambed September, 1920, unshorn, bred by exhibitor, s Woolly Head II., d Stud Ewe.
- 2016 Charles Podger, lambed July, 1920, unshorn, bred by exhibitor, s No. 3377, d Stud Ewe.
- 2017 Charles Podger, lambed July, 1920, unshorn, bred by exhibitor, s No. 150, d Stud Ewe.
- 2018 Walter Oliver, "No. 1501," lambed August, 1920, unshorn, bred by exhibitor, s No. 887, d No. 612, s of d No. 1294.
- 2019 Walter Oliver, "No. 1381," lambed August, 1920, unshorn, bred by exhibitor, s No. 887, d No. 1016, s of d No. 887.
- 2020 E. J. Bingham, lambed September, 1920, unshorn, bred by exhibitor, s Primus, d Stud Ewe.
- 2021 William Henderson, lambed August, 1920, unshorn, bred by exhibitor, s Baker Ram, d Stud Ewe.
- 2022 William Henderson, lambed August, 1920, unshorn, bred by exhibitor, s Baker Ram, d Stud Ewe.
- 2023 J. and R. Leishman, lambed August, 1920, unshorn, bred by exhibitors, s Real Lustre III.
- 2024 G. and A. Leishman, lambed August, 1920, unshorn, bred by exhibitors, s Real Lustre III.
- 2025 G. and A. Leishman, lambed August, 1920, unshorn, bred by exhibitors, s Real Lustre III.
- 2026 Henry S. Pope, "No. 570," lambed September, 1920, unshorn, bred by exhibitor, s No. 250, d Stud Ewe.

CLASS.

258. Pen of 2 Ewes, under 1½ years old.

- 2027 Peter Christie, lambed September, 1920, unshorn, bred by exhibitor, s No. 540, d Stud Ewe.
- 2028 Peter Christie, lambed September, 1920, unshorn, bred by exhibitor, s No. 540, d Stud Ewe.
- 2029 W. R. Pope, lambed 1920, unshorn.
- 2030 Charles Podger, lambed July, 1920, unshorn, bred by exhibitor, s No. 150, d Stud Ewe.
- 2031 Charles Podger, lambed July, 1920, unshorn, bred by exhibitor, s No. 150, d Stud Ewe.
- 2032 E. J. Bingham, lambed September, 1920, unshorn, bred by exhibitor, s Primus, d Stud Ewe.
- 2033 E. J. Bingham, lambed September, 1920, unshorn, bred by exhibitor, s Primus, d Stud Ewe.
- 2034 William Henderson, lambed August, 1920, unshorn, bred by exhibitor, s Baker Ram, d's Stud Ewes.
- 2035 J. A. and G. A. Christie, "No. 1467 and No. 1474," lambed August, 1920, unshorn, bred by exhibitors, s Royalist, d's Stud Ewes.
- 2036 J. and R. Leishman, lambed August, 1920, unshorn, bred by exhibitors, s Real Lustre III.
- 2037 G. and A. Leishman, lambed August, 1920, unshorn, bred by exhibitors, s Real Lustre III.

J. H. RUDD & CO. - - St. James' Buildings,
115 William Street, Melbourne.
DONALD WOOLPRESSES Save Time and Labour.



Only One of the Rooms
in Ackman's
Furnished Bungalow.

There are eleven in all, showing beautiful examples of Modern and Period Furnishings. You will be proud to tell people you have seen Ackman's New Showrooms

Ackmans Ltd
COMPLETE HOME FURNISHERS

TAKE THE RED
TRAM CAR IN
BOURKE STREET.

243-255 SMITH STREET, FITZROY

THE YORKSHIRE INSURANCE CO. LTD.
THE LEADING LIVE STOCK CO. IN THE WORLD
 FULL PARTICULARS APPLY AT OFFICE ON SHOW GROUNDS OR 30 QUEEN ST.

158

LINCOLNS.

- 2038 Walter Oliver, "Nos. 1487 and 1402," lambed August, 1920, unshorn, bred by exhibitor, s's Marvel and Burley, d's Nos. 927 and 395, s's of d's Nos. 887 and 449.
 2039 Henry S. Pope, "No. 521 and No. 508," lambed September, 1920, unshorn, bred by exhibitor, s No. 250.
 2040 Richardson Bros., lambed September, 1920, unshorn, bred by exhibitors, s Domination.
 2041 Richardson Bros., lambed September, 1920, unshorn, bred by exhibitors, s Domination.

Lincoln Sires' Memorial.—A Special Prize of £5/5/- (presented by the Committee of the Flock Book for British Breeds of Sheep in Australia) will be awarded to the owner of the most successful sire in the Lincoln Section.

Three points will be awarded for a first prize in each numbered class and Championship, two points for a second prize, and one point for a third prize. (The name of the winning sire for the year and the names of the owner and breeder will be recorded upon an Honour Board which will be displayed in the Sheep Pavilion).

Lincoln Breeders' Plate—A Special Prize of £5/5/- will be awarded to the most successful exhibitor in this section. Three points will be awarded for a first prize in each numbered class, two points for a second prize, and one point for a third prize in all cases where the exhibitor is also the breeder of the prize-winning sheep.

CHAMPION PRIZES OF AUSTRALIA.

Lincoln Ram, any age—Government Certificate, Society's rosette; also Special Prize of £2/2/- and Ribbon (presented by The Australian Longwool Sheepbreeders' Association).

Reserve Champion Lincoln Ram—Society's rosette.

Lincoln Ewe, any age—Government Certificate, Society's rosette; also Special Prize of £1/1/- and Ribbon (presented by the Australian Longwool Sheepbreeders' Association).

Reserve Champion Lincoln Ewe—Society's rosette.

J. H. RUDD & CO., 115 William Street, Melbourne.
RENBOY BRANDERS USED WITH
SATISFACTION TEN YEARS.

Section 28—English Leicesters.

Stewards: LT.-COL. A. CADDY and J. A. COCHRANE, Esq.

Prizes: First, £3; second, £2; third, £1.

Entry fee: Members, 7/-; Non-Members, 10/-.

(Entries limited to 2 in each class, from any one exhibitor.)

CLASS.

259. Ram, 2½ years old and over.

- 2042 Oscar Y. Inglis, "Woodstock Marquis," lambed 1918, shorn October, 1920, bred by J. H. Fairchild, s Marquis 2nd, d Beauty, s of d Baron.
 2043 W. S. Kelly, "F273," lambed August, 1918, shorn 13th August, 1920, bred by exhibitor, s Comus, d Stud Ewe, s of d Stud Ram.

CLASS.

260. Ram, 1½ years old and under 2½ years old.

- 2044 E. O. Hobson, "Tag No. R77," lambed September, 1919, shorn October, 1920, bred by exhibitor, s Dandy, d Stud Ewe, s of d Error.
 2045 W. S. Kelly, "A200," lambed August, 1919, shorn 10th September, 1920, bred by exhibitor, s Chieftain, d A94, s of d Comet.
 2046 W. S. Kelly, "F11," lambed August, 1919, shorn 10th September, 1920, bred by exhibitor, s Comus, d C114, s of d Canterbury.
 2047 S. O. and F. W. Wood, lambed August, 1919, shorn September, 1920, bred by exhibitors, s Cupie, No. 662, d Stud Ewe.

CLASS.

261. Ram, 1½ years old and under 2½ years old, closely shorn after 11th August, 1921.

- 2048 W. S. Kelly, "F292," lambed August, 1919, shorn 13th August, 1921, bred by exhibitor, s Comus, d C72, s of d Enterprise.
 2049 S. O. and F. W. Wood, "No. 6," lambed August, 1919, shorn after 11th August, 1921, bred by exhibitors, s Cupie, No. 662, d W6.
 2050 S. O. and F. W. Wood, "No. 1," lambed August, 1919, shorn after 11th August, 1921, bred by exhibitors, s Cupie, No. 662, d Stud Ewe.

CLASS.

262. Ram, under 1½ years old.

- 2051 Oscar Y. Inglis, "Lordship," lambed August, 1920, unshorn, bred by exhibitor, s Woodstock Marquis, d Woodstock Stud Ewe, s of d Woodstock Type.
 2052 Richard James Ball, "Zaretan Royal, No. 335," lambed 26th August, 1920, unshorn, bred by exhibitor, s Model 48 (128, Vol. 10), d Zaretan Stud Ewe, s of d Clarke's Royal (98, Vol. 9).
 2053 Richard James Ball, "Zaretan Royal, No. 340," lambed 8th September, 1920, unshorn, bred by exhibitor, s Model 48 (128, Vol. 10), d Zaretan Stud Ewe, s of d Clarke's Royal (98, Vol. 9).
 2054 E. O. Hobson, "Tag No. R79," lambed August, 1920, unshorn, bred by exhibitor, s Hercules, d Stud Ewe, s of d Error.
 2055 W. S. Kelly, "F223," lambed August, 1920, unshorn, bred by exhibitor, s Comus, d A114, s of d Maidstone.
 2056 S. O. and F. W. Wood, "No. 22," lambed 15th August, 1920, unshorn, bred by exhibitors, s Cupie, No. 662, d W2.

CLASS.

263. Pen of 2 Rams, under 1½ years old.

- 2057 Richard James Ball, "Zaretan Royal, No. 336," and "Zaretan Royal, No. 337," lambed 28th August, 1920, and 1st September, 1920, bred by exhibitor, s Model 48 (128, Vol. 10), d's Zaretan Stud Ewes, s of d's Clarke's Royal (98, Vol. 9).

J. H. RUDD & CO., 115 William Street, Melbourne.
FLOCK-OWNERS WANT RUDD'S LIME FOR
THEIR PASTURES.

J. H. RUDD & CO., 115 William Street, Melbourne. EVENS' SPECIFIC CURES FLUKE & WORMS— THE LAMBS LIKE IT.

160

ENGLISH LEICESTERS.

- 2058 Richard James Ball, "Zaretan Royal, No. 338," and "Zaretan Royal, No. 339," lambed 30th August, 1920, and 2nd September, 1920, bred by exhibitor, s Model 48 (128, Vol. 10), d's Zaretan Stud Ewes, s of d's Clarke's Royal (98, Vol. 9).
- 2059 W. S. Kelly, "F220 and F205," lambed August, 1920, unshorn, bred by exhibitor, s Comus, d's M100 and E83, s's of d's Maldstone and Comet.
- 2060 S. O. and F. W. Wood, "Nos. 30 and W30," lambed August, 1920, unshorn, bred by exhibitors, s Cupie, No. 662, d's Stud Ewes.

CLASS.

264. Ewe, any age, with her own lamb at foot.

- 2061 Oscar Y. Inglis, "Maximum," lambed 1917, shorn October, 1920, bred by exhibitor, s Gainford Type, d Woodstock Stud Ewe, s of d Baron.
- 2062 Oscar Y. Inglis, "Shapely," lambed 1918, shorn October, 1920, bred by exhibitor, s Billy of Woodstock, d Woodstock Stud Ewe, s of d Gainford Type.
- 2063 Richard James Ball, "No. 341," lambed 1917, shorn 16th November, 1920, bred by exhibitor, s Model 48 (128, Vol. 10), d Zaretan Stud Ewe.
- 2064 Richard James Ball, "No. 342," lambed 1917, shorn 16th November, 1920, bred by exhibitor, s Model 48 (128, Vol. 10), d Zaretan Stud Ewe.
- 2065 W. S. Kelly, "E84," lambed August, 1915, shorn 15th October, 1920, bred by exhibitor, s Comet, d A109, s of d Enterprize.
- 2066 W. S. Kelly, "Welcome F36," lambed August, 1919, shorn 15th October, 1920, bred by exhibitor, s Stud Ram, d Stud Ewe.
- 2067 S. O. and F. W. Wood, lambed October, 1917, shorn September, 1920, bred by J. H. Fairchild, s Marquis 2nd, d Stud Ewe.
- 2068 S. O. and F. W. Wood, lambed October, 1917, shorn September, 1920, bred by J. H. Fairchild, s Marquis 2nd, d Stud Ewe.

CLASS.

265. Ewe, 2½ years old and over.

- 2069 W. S. Kelly, "A168," lambed August, 1918, shorn 15th October, 1920, bred by exhibitor, s Stud Ram, d Stud Ewe.
- 2070 W. S. Kelly, "F64," lambed August, 1918, shorn 15th October, 1920, bred by exhibitor, s Comus, d Ell, s of d Canterbury.
- 2071 S. O. and F. W. Wood, "No. 599," lambed October, 1917, shorn October, 1920, bred by J. H. Fairchild, s Marquis 2nd, d No. 179.
- 2072 S. O. and F. W. Wood, "W4," lambed September, 1917, shorn October, 1920, bred by exhibitors, s No. 406, d Heazlwood, No. 6.

CLASS.

266. Ewe, 1½ years old and under 2½ years old.

- 2073 W. S. Kelly, "F286," lambed August, 1919, shorn 15th October, 1920, bred by exhibitor, s Comus, d E84, s of d Comet.
- 2074 S. O. and F. W. Wood, "No. 14," lambed August, 1919, shorn October, 1920, bred by exhibitors, s Cupie, No. 662, d W14.
- 2075 S. O. and F. W. Wood, lambed August, 1919, shorn October, 1920, bred by exhibitors, s Cupie, No. 662, d Stud Ewe.

CLASS.

267. Ewe, 1½ years old and under 2½ years old, closely shorn after 11th August, 1921.

- 2076 W. S. Kelly, "F16," lambed August, 1919, shorn 13th August, 1921, bred by exhibitor, s Medway, d A153.
- 2077 S. O. and F. W. Wood, "No. 11," lambed August, 1919, shorn after 11th August, 1921, bred by exhibitors, s Cupie, No. 662, d W11.
- 2078 S. O. and F. W. Wood, lambed August, 1919, shorn after 11th August, 1921, bred by exhibitors, s Cupie, No. 662.

THE YORKSHIRE INSURANCE CO LTD
THE LEADING LIVE STOCK CO IN THE WORLD
FULL PARTICULARS APPLY AT OFFICE ON SHOW GROUND OR 30 QUEEN ST

**J. H. RUDD & CO., 115 William Street, Melbourne.
FIBROUS CEMENT SHEETS MAKE
HOMESTEADS FIREPROOF**

ENGLISH LEICESTERS.

161

CLASS.

268. Ewe, under 1½ years old.

- 2079 Oscar Y. Inglis, "Compact," lambed 1920, unshorn, bred by exhibitor, s Woodstock Marquis, d Woodstock Stud Ewe, s of d Woodstock Progress.
2080 Richard James Ball, "No. 343," lambed 1st September, 1920, unshorn, bred by exhibitor, s Model 48 (128, Vol. 10), d Zaretan Stud Ewe.
2081 E. O. Hobson, "Tag No. R78," lambed August, 1920, unshorn, bred by exhibitor, s Hercules, d Stud Ewe, s of d Error.
2082 W. S. Kelly, "F225," lambed August, 1920, unshorn, bred by exhibitor, s Comus, d A73, s of d Medway.
2083 W. S. Kelly, "F207," lambed August, 1920, unshorn, bred by exhibitor, s Comus, d E84, s of d Comet.
2084 S. O. and F. W. Wood, "No. 21," lambed August, 1920, unshorn, bred by exhibitors, s Cupie, No. 662, d W5.

CLASS.

269. Pen of 2 Ewes, under 1½ years old.

- 2085 Richard James Ball, "No. 344 and No. 345," lambed 4th September and 5th September, 1920, unshorn, bred by exhibitor, s Model 48 (128, Vol. 10), d's Zaretan Stud Ewes.
2086 Richard James Ball, "No. 347 and No. 348," lambed 9th September and 10th September, 1920, unshorn, bred by exhibitor, s's Model 48 (128, Vol. 10), and Zaretan Royal 5th (160, Vol. 13), d's Zaretan Stud Ewes.
2087 S. O. and F. W. Wood, lambed August, 1920, unshorn, bred by exhibitors, s Cupie, No. 662.

English Leicester Sires' Memorial. — A Special Prize of £5/5/- (presented by the Committee of the Flock Book for British Breeds of Sheep in Australia) will be awarded to the owner of the most successful sire in the English Leicester Section.

Three points will be awarded for a first prize in each numbered class and Championship, two points for a second prize, and one point for a third prize. (The name of the winning sire for the year and the names of the owner and breeder will be recorded upon an Honour Board which will be displayed in the Sheep Pavilion).

CHAMPION PRIZES OF AUSTRALIA.

English Leicester Ram, any age—Government Certificate, Society's rosette; also Special Prize of £2/2/- and Ribbon (presented by the Australian Longwool Sheepbreeders' Association).

Reserve Champion English Leicester Ram—Society's rosette.

English Leicester Ewe, any age—Government Certificate, Society's rosette; also Special Prize of £1/1/- and Ribbon (presented by the Australian Longwool Sheepbreeders' Association).

Reserve Champion English Leicester Ewe—Society's rosette.

THE YORKSHIRE INSURANCE CO. LTD.
THE LEADING LIVE STOCK CO. IN THE WORLD
FULL PARTICULARS APPLY AT OFFICE ON SHOW GROUND OR TO GREEN ST.

**J. H. RUDD & CO. - - St. James' Buildings,
115 William Street, Melbourne.
SEND FOR ROGERSON BALE GRIPS.**

162

BORDER LEICESTERS.

Section 29—Border Leicesters.

Stewards: T. V. COWAN, Esq., and H. D'HELIN, Esq.

Prizes: First, £3; second, £2; third, £1.

Entry fee: Members, 7/-; Non-Members, 10/-.

(Entries limited to 2 in each Class, from any one exhibitor.)

CLASS.

270. Ram, 2½ years old and over.

- 2088 Henry Hodge, "Ross Yet" (351), lambd August, 1918, shorn 1st October, 1920, bred by exhibitor, s Ross (199, Vol. 10), s of d Brechin Hume II. (14, Vol. 6).
- 2089 Henry Hodge, "Border Prince" (350), lambd August, 1918, shorn 1st October, 1920, bred by exhibitor, s Ross (199, Vol. 10), s of d Bothwell (507, N.Z.F.B.).
- 2090 Starritt Bros., "No. 161," lambd August, 1918, shorn October, 1920, bred by exhibitors, s Pride of Kelso (118), d No. 315, s of d Talbot.
- 2091 McKenzie Bros., lambd August, 1918, shorn November, 1920, bred by exhibitors, s Maori Chief, d Stud Ewe.
- 2092 Richard Grenfell, "Bold Elsrickle," lambd 22nd December, 1918, shorn October, 1920, bred by G. Mills, s Breeza Roi, d Mills' B.L. 245 (imp.), s of d Proud Ideal [3123 B.L.S.B.S.S.].
- 2093 Department of Agriculture (Vic.), "Ear Notch 53," lambd 12th August, 1918, shorn 21st August, 1920, bred by exhibitors, s Royal Model, d No. 207, s of d Austin Ram.
- 2094 Department of Agriculture (Vic.), "Sign of Majesty," lambd 1st December, 1918, shorn 1st October, 1920, bred by D. M. Sutherland (N.Z.), s Westside Signet (856 N.Z.F.B.), d Stud Ewe, s of d His Majesty (imp.) (478 N.Z.F.B.).
- 2095 S. R. Thomas, "Elsrickle, No. 35," (312), lambd 1st August, 1918, shorn September, 1920, bred by G. Mills, s Elsrickle (imp.), d No. 42/10, s of d Duke (imp.).
- 2096 G. J. Butler, "Pride of Veradale" (271), lambd 20th September, 1917, shorn 1st November, 1920, bred by W. Kennedy (N.Z.), s Winton Record, d Registered Ewe, s of d Leaston Chief II.
- 2097 G. J. Butler, "Earl of Veradale" (317), lambd 23rd September, 1918, shorn September, 1920, bred by Department of Agriculture, s Westside Signet, d No. 14.
- 2098 William Ayre, "Our Gentleman" (225), lambd September, 1916, bred by D. M. Aitken, s The Gentleman, d No. 1 (N.Z.).

CLASS.

271. Ram, 1½ years old and under 2½ years old.

- 2099 Henry Hodge, "Chieftain," lambd August, 1919, shorn 1st October, 1920, bred by exhibitor, s Ross (199, Vol. 10), s of d Royal Nugget (67, Vol. 8).
- 2100 Henry Hodge, "Wait-a-Wee," lambd September, 1919, shorn December, 1920, bred by James Ross (N.Z.), s Hampton Record (923, N.Z.F.B.), s of d Leaston II. (728, N.Z.F.B.).
- 2101 Starritt Bros., "No. 280," lambd August, 1919, shorn October, 1920, bred by exhibitors, s Kelso Nuggett (307), d No. 49, s of d Kelso, No. 13.
- 2102 Department of Agriculture (Vic.), "Tattoo 31," lambd 26th July, 1919, shorn 1st October, 1920, bred by exhibitors, s Royal Model, d Stud Ewe L87, s of d Kelso Record (645, N.Z.F.B.).
- 2103 Department of Agriculture (Vic.), "Tattoo 44," lambd 16th August, 1919, shorn 1st October, 1920, bred by exhibitors, s Royal Model, d Stud Ewe K11, s of d Kelso Record (645, N.Z.F.B.).
- 2104 S. R. Thomas, lambd August, 1919, shorn September, 1920, bred by S. R. and J. R. Thomas, s Major, No. 811, d Registered Ewe, s of d Record.

**J. H. RUDD & CO. - - St. James' Buildings,
115 William Street, Melbourne.
FENCING WIRE—BLACK or GALVANISED.**

TAXATION

I can solve your **INCOME TAX TROUBLES**, likewise your **LAND TAX** and **WAR-TIME PROFIT TAX PERPLEXITIES**.

My Staff are Officers who were solely engaged with the **FEDERAL TAXATION DEPARTMENT** and are experts in regards to all taxation matters.

I CAN SAVE YOU MONEY by obtaining every allowable item of deduction under the Acts.

REFUND OF TAX amounting to thousands of pounds have been allowed my clients through my expert knowledge.

THE GREAT WORRY of taxpayers is the frequent request of the **INCOME TAX DEPARTMENT** (by letters) for further information.

I know exactly what is required and am prepared at all times to advise thereon, also **CHECK ASSESSMENTS OF TAX** and interview the Departments on client's behalf.

NOTE.—I may be consulted free of charge.

T. WADE DAVIES

(Late Assessor Income Tax and War-Time Profits Federal Taxation Department, and Manager **THE TAX PAYERS' PROTECTION CO.**)

No. 6 and 7 Ground Floor,

"OLDERFLEET," 475 Collins Street, MELBOURNE,

Also at Sydney.

Correspondence invited. No business conducted over telephone.

THE YORKSHIRE INSURANCE CO. LTD
THE LEADING LIVE STOCK CO. IN THE WORLD
 FULL PARTICULARS APPLY AT OFFICE ON SHOW GROUND OR 30 QUEEN ST

164

BORDER LEICESTERS.

CLASS.

272. Ram, 1½ years old and under 2½ years old, closely shorn after 11th August, 1921.

- 2105 Henry Hodge, "No. 1136," lambled August, 1919, shorn after 11th August, 1921, bred by exhibitor, s Ross (199, Vol. 10), d Stud Ewe.
 2106 Starritt Bros., "No. 323," lambled August, 1919, shorn after 11st August, 1921, bred by exhibitors, s Kelso Nuggett (307), d No. 35, s of d Chrystal Chief.
 2107 Department of Agriculture (Vic.), "Tattoo 48," lambled 28th August, 1919, shorn 14th August, 1921, bred by exhibitors, s Royal Model, d Stud Ewe, No. 16, s of d Rosendare (280, N.Z.F.B.).
 2108 Department of Agriculture (Vic.), "Ear Notch 70," lambled 5th September, 1919, shorn 14th August, 1921, bred by exhibitors, s Douglas Record, d Austin Stud Ewe 212, s of d Austin Ram.
 2109 G. J. Butler, lambled August, 1919, shorn 12th August, 1921, bred by exhibitor, s Pride of Veradale, d Stud Ewe, s of d Studleigh King.
 2110 L. L. Basset, "Trelawney," lambled September, 1919, shorn 12th August, 1921, bred by exhibitor, s Excelsior, d No. 51, s of d Hume II.
 2111 Alan Murray, lambled August, 1919, shorn after 11th August, 1921, bred by M. and F. R. Galbraith, s Heazlewood, d Stud Ewe.

CLASS.

273. Ram, under 1½ years old.

- 2112 Henry Hodge, "No. 1233," lambled August, 1920, unshorn, bred by exhibitor, s Ross (199, Vol. 10), d Stud Ewe.
 2113 Henry Hodge, "No. 1313," lambled August, 1920, unshorn, bred by exhibitor, s Ross (199, Vol. 10), d Stud Ewe.
 2114 Starritt Bros., lambled August, 1920, unshorn, bred by exhibitors, s Roi No. 15, s of d Pride of Kelso.
 2115 Starritt Bros., lambled August, 1920, unshorn, bred by exhibitors, s Renown, s of d Chrystal Chief.
 2116 McKenzie Bros., lambled August, 1920, unshorn, bred by exhibitors, s The Admiral, d Stud Ewe.
 2117 McKenzie Bros., lambled August, 1920, unshorn, bred by exhibitors, s No. 1000, d Stud Ewe.
 2118 Richard Grenfell, "No. 19," lambled 2nd August, 1920, unshorn, bred by exhibitor, s Bold Elsrickle, d No. 19, s of d Leaston Hume (imp.).
 2119 Richard Grenfell, lambled July, 1920, bred by exhibitor.
 2120 Department of Agriculture (Vic.), "Tattoo 64," lambled 25th July, 1920, unshorn, bred by exhibitors, s Sign of Majesty, d Stud Ewe A.53, s of d Kelso Standard.
 2121 Department of Agriculture (Vic.), "Tattoo 53," lambled 10th July, 1920, unshorn, bred by exhibitors, s Sign of Majesty, d Stud Ewe N.6, s of d Baron Keir (183 N.Z.F.B.).
 2122 S. R. Thomas, lambled August, 1920, unshorn, bred by Stephen Laver, s Breeza Judge L.31, d Registered Ewe, s of d Young Surprise.
 2123 G. J. Butler, lambled August, 1920, unshorn, bred by exhibitor, s Veradale's Choice, d Stud Ewe, s of d Studleigh King.
 2124 L. L. Basset, "Royalty," lambled September, 1920, unshorn, bred by exhibitor, s Royal Dick, d No. 62, s of d Hume II.
 2125 Dookie Agricultural College, "No. 415," lambled September, 1920, unshorn, bred by exhibitors, s Breeza Roi, d Stud Ewe No. 15.

CLASS.

274. Pen of 2 Rams, under 1½ years old.

- 2126 Henry Hodge, "Nos. 1351 and 1232," lambled August or September, 1920, unshorn, bred by exhibitor, s Ross (199, Vol. 10), d's Stud Ewes.
 2127 Henry Hodge, "Nos. 1356 and 1315," lambled August or September, 1920, unshorn, bred by exhibitor, s Ross (199, Vol. 10), d's Stud Ewes.
 2128 Starritt Bros., lambled August, 1920, unshorn, bred by exhibitors, s Renown, s's of d's Chrystal Chief and N.Z. Ram.

J. H. RUDD & CO. - - St. James' Buildings,
115 William Street, Melbourne.
WIRE NETTING IN ALL SIZES AND GAUGES.

THE YORKSHIRE INSURANCE CO. LTD
THE LEADING LIVE STOCK CO. IN THE WORLD
 FULL PARTICULARS APPLY AT OFFICE ON SHOW GROUND OR 30 QUEEN ST

BORDER LEICESTERS.

165

- 2129 Starritt Bros., lambed August, 1920, unshorn, bred by exhibitors, s Roi No. 15, s's of d's Royal Nugget and Barrabool 2nd.
- 2130 McKenzie Bros., lambed September, 1920, unshorn, bred by exhibitors, s The Admiral, d's Stud Ewes.
- 2131 McKenzie Bros., lambed September, 1920, unshorn, bred by exhibitors, s No. 1000, d's Stud Ewes.
- 2132 Richard Grenfell, "No. 22 and No. 23," lambed 20th and 23rd August, 1920, unshorn, bred by exhibitor, s Bold Elsrickle, d's No. 8 and No. 1, s's of d's Masterpiece No. 1 and Masterpiece.
- 2133 Richard Grenfell, "No. 20 and No. 21," lambed 1st and 12th August, 1920, unshorn, bred by exhibitor, s Bold Elsrickle, d's Mills' Stud Ewe and No. 277, s of d's Duke (imp.).
- 2134 Department of Agriculture (Vic.), "Tattoos 57 and 86," lambed 30th July and 14th August, 1920, unshorn, bred by exhibitors, s's Royal Model and Sign of Majesty, d's Stud Ewes A.15 and N.3, s's of d's Kelso Standard and Rosendare (280 N.Z.F.B.).
- 2135 Department of Agriculture (Vic.), "Tattoos 65 and 94," lambed 26th July and 21st August, 1920, unshorn, bred by exhibitors, s Sign of Majesty, d's Stud Ewes L.87 and L.54, s of d's Kelso Record (645 N.Z.F.B.).
- 2136 S. R. Thomas, lambed August, 1920, unshorn, bred by S. R. and J. R. Thomas, s Elsrickle No. 35, d Registered Ewe.
- 2137 G. J. Butler, lambed August, 1920, unshorn, bred by exhibitor, s Pride of Veradale, d's Stud Ewes, s of d's Studleigh King.
- 2138 L. L. Basset, "Jock" and "Young Dick," lambed September, 1920, unshorn, bred by exhibitor, s Royal Dick, d's No. 2 and No. 69, s's of d's Excelsior and Hume II.
- 2139 Angus M. Greenfield, lambed August, 1920, unshorn, bred by exhibitor, s No. 406 (217, Vol. 11), d's Registered Ewes.

CLASS.

275. Ewe, any age, with her own lamb at foot.

- 2140 Henry Hodge, lambed August, 1918, shorn 1st October, 1920, bred by exhibitor, s Ross (199, Vol. 10), s of d Royal Nugget (67, Vol. 8).
- 2141 William F. Salmon, "No. 28," shorn 29th September, 1920, bred by exhibitor, s Royal, d Glenview Ewe.
- 2142 Richard Grenfell, "Lady Baron," shorn November, 1920, bred by Stephen Laver, s Baron Hedgley (imp.) (168, Vol. 10), d Breeza Ewe.
- 2143 Department of Agriculture (Vic.), "Tattoo N.15," aged, shorn 1st October, 1920, bred by D. M. Sutherland (N.Z.), s His Majesty (imp.) (478 N.Z.F.B.), d Stud Ewe No. 74, s of d Sutherland Ram.
- 2144 Department of Agriculture (Vic.), "Desert Gold Tattoo L.12," lambed 1st September, 1916, shorn 1st October, 1920, bred by D. M. Sutherland (N.Z.), s Kelso Record (645 N.Z.F.B.), d Stud Ewe, s of d His Majesty (imp.) (478 N.Z.F.B.).
- 2145 G. J. Butler, "No. 201," lambed August, 1918, shorn October, 1920, bred by exhibitor, s Studleigh King, d Stud Ewe.
- 2146 Dookie Agricultural College, "No. 13," lambed 1918, shorn September, 1920, bred by G. Mills, s Breeza Roi, d Stud Ewe.

CLASS.

276. Ewe, 2½ years old and over.

- 2147 Henry Hodge, lambed August, 1918, shorn 15th August, 1920, bred by exhibitor, s Ross (199, Vol. 10), s of d Royal Nugget (67, Vol. 8).
- 2148 Starritt Bros., "No. 208," lambed August, 1918, shorn October, 1920, bred by exhibitors, s Chrystal Chief, s of d Pride of Barrabool 2nd.
- 2149 W. F. Salmon, lambed 16th September, 1918, shorn 20th September, 1920, bred by H. W. Staughton, s Melton Model, d Staughton Stud Ewe.
- 2150 Department of Agriculture (Vic.), "Ear Notch 51," lambed 7th August, 1918, shorn 1st October, 1920, bred by exhibitors, s Royal Model, d Austin Stud Ewe No. 433, s of d Austin Ram.
- 2151 Department of Agriculture (Vic.), "Her Kelso Majesty Tattoo A.5," lambed 1st September, 1917, shorn 1st October, 1920, bred by D. M. Sutherland (N.Z.), s Kelso Style, d Stud Ewe, s of d His Majesty (imp.) (478 N.Z.F.B.).

J. H. RUDD & CO., 115 William Street, Melbourne,
ALLUMINIUM NEW EAR LABELS DO NOT
CATCH IN FENCES

J. H. RUDD & CO., 115 William Street, Melbourne.

ANTISEPTOL ALWAYS WORTH USING—

HEALS SHEAR CUTS.

166

BORDER LEICESTERS.

- 2152 L. L. Basset, "Pride," lambd September, 1918, shorn 16th October, 1920, bred by J. A. Cochrane.
 2153 Dookie Agricultural College, "No. 18," lambd 1918, shorn September, 1920, bred by G. Mills, s Breeza Roi, d Stud Ewe.

CLASS.

277. Ewe, 1½ years old and under 2½ years old.

- 2154 Henry Hodge, lambd August, 1919, shorn 1st October, 1920, bred by exhibitor, s Ross (199, Vol. 10), s of d Royal Nugget (67, Vol. 8).
 2155 Starritt Bros., lambd August, 1919, shorn October, 1920, bred by exhibitors, s Pride of Kelso, s of d Talbot.
 2156 William F. Salmon, lambd 16th August, 1919, shorn 29th September, 1920, bred by S. Laver, s Spittal Brilliant, d Anderson Ewe No. 21.
 2157 Department of Agriculture (Vic.), "Tattoo 38," lambd 5th August, 1919, shorn 1st October, 1920, bred by exhibitors, s Royal Model, d Stud Ewe A.72, s of d Kelso Standard.
 2158 Department of Agriculture (Vic.), "Ear Notch 61," lambd 15th August, 1919, shorn 1st October, 1920, bred by exhibitors, s Douglas Record, d Austin Stud Ewe No. 461, s of d Austin Ram.

CLASS.

278. Ewe, 1½ years old and under 2½ years old, closely shorn after 11th August, 1921.

- 2159 Henry Hodge, lambd August, 1919, shorn after 11th August, 1921, bred by exhibitor, s Ross (199, Vol. 10), s of d Royal Nugget (67, Vol. 8).
 2160 Starritt Bros., lambd August, 1919, shorn after 11th August, 1921, bred by exhibitors, s Pride of Kelso, s of d Pride of Palmerston.
 2161 Department of Agriculture (Vic.), "Tattoo 41," lambd 9th August, 1919, shorn 14th August, 1921, bred by exhibitors, s Royal Model, d Stud Ewe N.14, s of d Rosendare (280 N.Z.F.B.).
 2162 Department of Agriculture (Vic.), "Tattoo 44," lambd 11th August, 1919, shorn 14th August, 1921, bred by exhibitors, s Royal Model, d Stud Ewe N.3, s of d Rosendare (280 N.Z.F.B.).

CLASS.

279. Ewe, under 1½ years old.

- 2163 Henry Hodge, lambd August, 1920, unshorn, bred by exhibitor, s Ross (199, Vol. 10), d Stud Ewe.
 2164 Henry Hodge, lambd August, 1920, unshorn, bred by exhibitor, s Ross (199, Vol. 10), d Stud Ewe.
 2165 Starritt Bros., lambd August, 1920, unshorn, bred by exhibitors, s Roi No. 15, s of d Barrabool 2nd.
 2166 Starritt Bros., lambd August, 1920, unshorn, bred by exhibitors, s Roi No. 15, s of d No. 47.
 2167 McKenzie Bros., lambd August, 1920, unshorn, bred by exhibitors, s The Admiral, d Stud Ewe.
 2168 McKenzie Bros., lambd September, 1920, unshorn, bred by exhibitors, s No. 1000, d Stud Ewe.
 2169 Richard Grenfell, "No. 17," lambd 20th August, 1920, unshorn, bred by exhibitor, s Bold Elsrickle, d No. 5, s of d Masterpiece No. 1.
 2170 Richard Grenfell, "No. 18," lambd 2nd August, 1920, bred by exhibitor, s Bold Elsrickle, d No. 19, s of d Leaston Hume (imp.).
 2171 Department of Agriculture (Vic.), "Tattoo 58," lambd 15th July, 1920, unshorn, bred by exhibitors, s Sign of Majesty, d Stud Ewe O.9, s of d Kelso.
 2172 Department of Agriculture (Vic.), "Tattoo 70," lambd 29th July, 1920, unshorn, bred by exhibitors, s Bold Kelso (341), d Stud Ewe 29, s of d Westside Signet.
 2173 L. L. Basset, "Majesty," lambd September, 1920, unshorn, bred by exhibitor, s Royal Dick, d No. 48, s of d Duke.
 2174 L. L. Basset, "Lady Jane," lambd September, 1920, unshorn, bred by exhibitor, s Royal Dick, d No. 26, s of d Excelsior.
 2175 Dookie Agricultural College, "No. 439," lambd September, 1920, unshorn, bred by exhibitors, s His Highness.

THE YORKSHIRE INSURANCE CO LTD
THE LEADING LIVE STOCK CO IN THE WORLD
 FULL PARTICULARS APPLY AT OFFICE ON SHOW GROUND OR 30 QUEEN ST

**J. H. RUDD & CO. - - St. James' Buildings,
115 William Street, Melbourne.
RUDD'S LIME ORDERS ARE DELIVERED IN
ROTATION.**

BORDER LEICESTERS.

167

CLASS.

280. Pen of 2 Ewes, under 1½ years old.

- 2176 Henry Hodge, lambed August, 1920, unshorn, bred by exhibitor, s Ross (190, Vol. 10), d's Stud Ewes.
- 2177 Starritt Bros., lambed August, 1920, unshorn, bred by exhibitors, s's Roi No. 15 and Renown, s of d's Pride of Kelso.
- 2178 Starritt Bros., lambed August, 1920, unshorn, bred by exhibitors, s Roi No. 15, s of d's Pride of Palmerston.
- 2179 McKenzie Bros., lambed August, 1920, unshorn, bred by exhibitors, s No. 485, d's Stud Ewes.
- 2180 Richard Grenfell, "No. 15" and "No. 14," lambed 1st and 3rd August, 1920, unshorn, bred by exhibitor, s Bold Elrickle, d's Aitken Stud Ewe and Staughton Stud Ewe, s's of d's Ironside and Royal Surprise.
- 2181 Department of Agriculture (Vic.), "Tattoos 65 and 97," lambed 26th July and 19th August, 1920, unshorn, bred by exhibitors, s Sign of Majesty, d's Stud Ewes L.87 and N.16, s's of d's Kelso Record (645 N.Z.F.B.) and Rosendare (280 N.Z.F.B.).
- 2182 Department of Agriculture (Vic.), "Tattoos 98 and 60," lambed 19th August and 19th July, 1920, unshorn, bred by exhibitors, s Sign of Majesty, d's Stud Ewes O.14 and N.14, s's of d's Temple Bold and Rosendare (280 N.Z.F.B.).
- 2183 G. J. Butler, lambed August, 1920, unshorn, bred by exhibitor, s Pride of Veradale, d's Stud Ewes.
- 2184 Angus M. Greenfield, lambed August, 1920, unshorn, bred by exhibitor, s No. 406 (217, Vol. 11), d's Registered Ewes.

Border Leicester Sires' Memorial. — A Special Prize of £5/5/- (presented by the Committee of the Flock Book for British Breeds of Sheep in Australia) will be awarded to the owner of the most successful sire in the Border Leicester Section.

Three points will be awarded for a first prize in each numbered class and Championship, two points for a second prize, and one point for a third prize. (The name of the winning sire for the year and the names of the owner and breeder will be recorded upon an Honour Board which will be displayed in the Sheep Pavilion).

CHAMPION PRIZES OF AUSTRALIA.

Border Leicester Ram, any age—Government Certificate, Society's rosette; also Special Prize of £2/2/- and Ribbon (presented by the Australian Longwool Sheepbreeders' Association).

Reserve Champion Border Leicester Ram—Society's rosette.

Border Leicester Ewe, any age—Government Certificate, Society's rosette; also Special Prize of £1/1/- and Ribbon (presented by the Australian Longwool Sheepbreeders' Association).

Reserve Champion Border Leicester Ewe—Society's rosette.

THE YORKSHIRE INSURANCE CO. LTD
THE LEADING LIVE STOCK CO. IN THE WORLD
 FULL PARTICULARS APPLY AT OFFICE ON SHOW GROUND OR 30 QUEEN ST

THE YORKSHIRE INSURANCE CO LTD
THE LEADING LIVE STOCK CO IN THE WORLD
 ALL PARTICULARS APPLY AT OFFICE ON SHOW GROUND OR 30 QUEEN ST

168

ROMNEY MARSH.

Section 30—Romney Marsh.

Stewards: W. N. HINDHAUGH, Esq., and J. F. YOUL, Esq.

Prizes (except where otherwise specified): First, £3; second, £2; third, £1.

Entry fee: Members, 7/-; Non-Members, 10/-.

(Entries limited to 2 in each Class, from any one exhibitor.)

CLASS.

281. Ram, 2½ years old and over.

- 2185 S. M. Osborne, lambd September, 1918, shorn 15th September, 1920, bred by exhibitor.
 2186 E. M. Garsia, "Garsia's 2 of 1918," lambd 1918, shorn 2nd October, 1920, bred by exhibitor, s Payne's 93 of 1912, d 127 of 1916, s of d Elham 13 of 1912.
 2187 E. M. Garsia, "Garsia's 18 of 1918," lambd 1918, shorn 24th September, 1920, bred by exhibitor, s Elham 98, d Dalry Ewe.
 2188 Capt. A. E. T. Payne, "Payne's 72 of 18," lambd 1918, shorn November, 1920, bred by exhibitor, s Payne's 19 of 15, d Elham 152 of 12 (imp.).
 2189 Capt. A. E. T. Payne, "Payne's 178 of 18" (197), lambd September, 1918, shorn November, 1920, bred by exhibitor, s Payne's 19 of 15, d Payne's 168 D.
 2190 G. F. Doyle, "Dalry 68 of 1917" (388), lambd September, 1917, shorn October, 1920, bred by G. F. Syme, s Dalry 57 of 1914 (128, Vol. X., B.B.F.B.), d Dalry 50 of 1913 (B.B.F.B. Flock 3), s of d Elham 67 of 1910 (imp.) (26808, Vol. XVI., K. or R.M.F.B.).

CLASS.

282. Ram, 1½ years old and under 2½ years old.

- 2191 W. R. Glasson, "Glasson's 157 of 1919" (583, A.L.S.A.), lambd 20th August, 1919, shorn 14th September, 1920, bred by exhibitor, s Payne's 199 of 1915, d J. B. Reid (N.Z.) Ewe.
 2192 Patrick Osborne, "No. 362," lambd September, 1919, shorn 19th August, 1920, bred by exhibitor, s No. 258 of 1916, d Quested Ewe.
 2193 S. M. Osborne, lambd September, 1919, shorn 15th September, 1920, bred by exhibitor.
 2194 S. M. Osborne, lambd September, 1919, shorn 15th September, 1920, bred by exhibitor.
 2195 E. M. Garsia, "Garsia's 34 of 1919," lambd 1919, shorn 30th September, 1920, bred by exhibitor, s Payne's 253 of 1915, d Dalry Ewe 57.
 2196 Capt. A. E. T. Payne, "Payne's 3 of 19" (221), lambd September, 1919, shorn November, 1920, bred by exhibitor, s Elham 98 of 12 (imp.), d Payne's 213 of 15.
 2197 Capt. A. E. T. Payne, "Payne's 57 of 19" (225), lambd September, 1919, shorn November, 1920, bred by exhibitor, s Payne's 32 of 17, d Payne's 7 of 16.
 2198 H. M. S. Cox, lambd September, 1919, shorn 30th September, 1920, bred by exhibitor, s Cox No. 3, d J. Ffle Ewe.
 2199 George E. Greene, "G 237," lambd 1919, shorn October, 1920, bred by exhibitor, s Payne's 175, d L.O. 60-205.
 2200 George E. Greene, "G38," lambd 1919, shorn October, 1920, bred by exhibitor, s Payne's 175, d G 44, s of d Searchlight 42.

CLASS.

283. Ram, 1½ years old and under 2½ years old, closely shorn after 11th August, 1921.

- 2201 E. M. Garsia, "Garsia's 51 of 1919," lambd 1919, shorn after 11th August, 1921, bred by exhibitor, s Garsia's 12 of 1918, d Payne Ewe No. 8.

J. H. RUDD & CO., 115 William Street, Melbourne.
THOMAS' SHEEP DIP IS THE BEST.

THE YORKSHIRE INSURANCE CO LTD
THE LEADING LIVE STOCK CO IN THE WORLD
 ALL PARTICULARS APPLY AT OFFICE ON SHOW GROUND OR 30 QUEEN ST

ROMNEY MARSH.

169

- 2202 E. M. Garsia, "Garsia's 61 of 1919," lambed 1919, shorn after 11th August, 1921, bred by exhibitor, s Garsia's 12 of 1918, d Payne Ewe No. 19.
- 2203 Capt. A. E. T. Payne, "Payne's 152 of 19," lambed September, 1919, shorn 12th August, 1921, bred by exhibitor, s Dalry 20 of 15, d Payne's 52 of 17.
- 2204 Capt. A. E. T. Payne, "Payne's 23 of 19" (223), lambed September, 1919, shorn 12th August, 1921, bred by exhibitor, s Payne's 32 of 17, d Payne's 72 of 13.
- 2205 George E. Greene, "G 230," lambed 1919, shorn 14th August, 1920, bred by exhibitor, s Payne's 175, d G 74, s of d Payne's 76.
- 2206 George E. Greene, "G 31," lambed 1919, shorn 14th August, 1920, bred by exhibitor, s Payne's 175, d Payne's 82.
- 2207 G. F. Doyle, "Cardington 722 of 1919," lambed September, 1919, shorn 12th August, 1921, bred by exhibitor, s Yarraview 121 of 1917 (381, Vol. X. A.L.S.A.), d Cardington Ewe (1928 D, A.L.S.A.), s of d Cardington Recorder IV. (373, Vol. X. A.L.S.A.).
- 2208 G. F. Doyle, "Cardington 13 of 1919," lambed September, 1919, shorn 12th August, 1921, bred by exhibitor, s Dalry 48 of 1916 (389, Vol. X. A.L.S.A.), d Cardington Ewe (1816, Vol. X. A.L.S.A.), s of d Nugget IV. (274, Vol. VIII. A.L.S.A.).

CLASS.

284. Ram, under 1½ years old.

- 2209 Patrick Osborne, "No. 12," lambed August, 1920, unshorn, bred by exhibitor, s No. 258 of 1916, d Willeroo Ewe.
- 2210 Patrick Osborne, "No. 14," lambed August, 1920, unshorn, bred by exhibitor, s No. 7 of 1918, d Willeroo Ewe.
- 2211 S. M. Osborne, lambed 15th September, 1920, unshorn, bred by exhibitor.
- 2212 S. M. Osborne, lambed 15th September, 1920, unshorn, bred by exhibitor.
- 2213 Capt. A. E. T. Payne, "Payne's 122 of 20," lambed September, 1920, unshorn, bred by exhibitor, s Payne's 150 of 18, d Payne's 54 of 16.
- 2214 Capt. A. E. T. Payne, "Payne's 78 of 20," lambed September, 1920, unshorn, bred by exhibitor, s Payne's 150 of 18, d Payne's 14 of 15.
- 2215 George E. Greene, "G 4," lambed 1920, unshorn, bred by exhibitor, s Dalry 57, d Dalry 2, s of d Elham (imp.) Ram.
- 2216 G. F. Doyle, "Cardington 43 of 1920," lambed September, 1920, unshorn, bred by exhibitor, s Yarraview 120 of 1917 (381, Vol. X. A.L.S.A.), d Cardington 32 of 1916, s of d Nugget IV. (274, Vol. VIII. A.L.S.A.).

CLASS.

- 285. *Pen of 3 Rams, under 1½ years old.** To be entered in the usual manner, and exhibited at the 1921 Show. To be closely shorn during the Show. Every sheep to have a definite ear tag, tattoo or ear-mark, which shall be recorded by the Society. All competing rams will be turned out in one paddock for twelve months, and brought back and exhibited under natural conditions at the 1922 Show, when each exhibitor will be allowed to select the two best rams of his original pen of three. The two selected rams to be then judged, as in the ordinary classes.

Competitors in the above competition must relinquish all control over their exhibits, commencing from 10 p.m. on Sunday, 18th September, 1921, until after the final awards are made in 1922. Any interference by competitors will render the exhibits

J. H. RUDD & CO., 115 William Street, Melbourne.
THOMAS' SULPHUR PASTE DIP MIXES
EASILY AND LASTS WELL.

J. H. RUDD & CO., 115 William Street, Melbourne. ALL IN ONE CASTRATOR.

170

ROMNEY MARSH.

liable to disqualification. **Special Prizes** (the gift of Romney Breeders)—First prize, £15; second prize, £7; third prize, £3.

2217 O. J. Syme.

2218 James R. Hokin, "Hokin's 40 of 1920, 38 of 1920, and 36 of 1920," lambed August, 1920, shorn November, 1920, bred by exhibitor, s Top File (128, Vol. 10), dams Dalry 51 of 1917, Dalry 50 of 1914, and Dalry 9 of 1917, sires of dams Dalry 3rd of 1915, Elham 98 of 1912, and Dalry 50 of 1914.

2219 E. M. Garsia, "Garsia's 10 of 1920, 9 of 1920, and 28 of 1920," lambed 1920, shorn October, 1920, bred by exhibitor, s Garsia's 2 of 1918, dams Dalry 16, Dalry 20 of 1915, and Dalry No. 17.

2220 E. M. Garsia, "Garsia's 55 of 1920, 115 of 1920, and 42 of 1920," lambed 1920, shorn October, 1920, bred by exhibitor, s Garsia's 2 of 1918, dams Payne's No. 15, Payne's 34 and Dalry Ewe 36 of 1913.

2221 Harry H. Peck, lambed 1920, shorn December, 1920.

2222 A. S. Tonkin, unshorn, lambed September, 1920, bred by exhibitor, s Stud Rams, d Stud Ewes.

2223 J. A. Morrison & Sons, lambed 1920, unshorn, bred by exhibitors.

2224 Edward Jenkins, lambed 1920, unshorn, bred by exhibitor.

2225 Capt. A. E. T. Payne, "78, 4 and 89 of 20," lambed September, 1920, unshorn, bred by exhibitor, sires Payne's 150 of 18 and 135 of 14, dams Payne's 14 of 15, 25 of 16, and 100 of 17.

2226 H. M. S. Cox, lambed September, 1920, unshorn, bred by exhibitor, sires Cox Rams, dams Cox Ewes.

2227 E. C. Henry, "1 of 1920, 2 of 1920, and 3 of 1920," lambed August, 1920, unshorn, bred by exhibitor, s Greene's 14 of 1917, dams Dalry Stud Ewes.

2228 George E. Greene, "G 4, G 9, and G 6," lambed 1920, unshorn, bred by exhibitor, s Dalry 51, dams Dalry 2, G 45 and G 141, sires of dams Elham (imp.), Ram, Searchlight 42 and Payne's 76.

CLASS

286. Ram, under 1½ years old. Wool not to be trimmed, colored, rugged or prepared.

2229 Harry H. Peck, "Clear Head," lambed 22nd August, 1920, unshorn, bred by Patrick Osborne, s Willeroo 258 of 16 (412 A.L.F.B.), d Willeroo 238 of 15, s of d Willeroo 63 of 11.

2230 Edward Jenkins, lambed 1920, unshorn, bred by exhibitor, s Jenkin's No. 3.

2231 Edward Jenkins, lambed 1920, unshorn, bred by H. Bailey.

2232 Capt. A. E. T. Payne, "Payne's 43 of 20," lambed September, 1920, unshorn, bred by exhibitor, s Payne's 150 of 18, d Payne's 91 of 15.

2233 Capt. A. E. T. Payne, "Payne's 44 of 20," lambed September, 1920, unshorn, bred by exhibitor, s Payne's 150 of 18, d Payne's 196 of 15.

2234 H. M. S. Cox, lambed September, 1920, unshorn, bred by exhibitor, s Cox No. 3, d File Ewe (imp.).

2235 E. C. Henry, "2 of 1920," lambed August, 1920, unshorn, bred by exhibitor, s Greene's 14 of 1917, d Dalry Stud Ewe.

2236 G. F. Doyle, "Cardington 101 of 1920," lambed September, 1920, unshorn, bred by exhibitor, s Dalry 24 of 1917 (384, Vol. X.), d Cardington Ewe (1164, Vol. IX.), s of d Cardington Baronet (132, Vol. VI.).

2237 G. F. Doyle, "Cardington 203 of 1920," lambed September, 1920, unshorn, bred by exhibitor, s Yarraview 34 of 1917 (387, Vol. X. A.L.S.A.), d Cardington Ewe 117 of 1913, s of d Macknade Supreme V. (imp.) [23240, Vol. XV. K. or R.M.F.B.]

2238 Miss Margaret Doyle, "Cardington 130 of 1920" (535, A.L.S.A.), lambed September, 1920, unshorn, bred by G. F. Doyle, s Dalry 2 of 1915 (382, Vol. X. A.L.S.A.), d Cardington Ewe (2650, Vol. XII. A.L.S.A.), s of d Dalry 68 of 1916 (385, Vol. X. A.L.S.A.F.B.).

CLASS

287. Pen of 2 Rams, under 1½ years old.

2239 S. M. Osborne, lambed 15th September, 1920, unshorn, bred by exhibitor.

THE YORKSHIRE INSURANCE CO. LTD
THE LEADING LIVE STOCK CO. IN THE WORLD
"ALL PARTICULARS APPLY AT OFFICE ON SHOW GROUND OR TO QUEEN"

**J. H. RUDD & CO. - - St. James' Buildings,
115 William Street, Melbourne.
MOLASSES FOR STOCK.**

ROMNEY MARSH.

171

- 2240 Edward Jenkins, lambed 1920, unshorn, bred by exhibitor, sires Jenkins' No. 6 and Jenkins' No. 7.
- 2241 Capt. A. E. T. Payne, "Payne's 4 and 81 of 20," lambed September, 1920, unshorn, bred by exhibitor, s Payne's 150 of 18, dams Payne's 25 of 16 and 95 of 15.
- 2242 Capt. A. E. T. Payne, "Payne's 89 and 107 of 20," lambed September, 1920, bred by exhibitor, sires Payne's 135 of 14 and 178 of 18, dams Payne's 100 of 17 and 85 of 17.
- 2243 George E. Greene, "G 9 and G 6," lambed 1920, unshorn, bred by exhibitor, s Dalry 51, dams G 45 and G 141, sires of dams Searchlight 42 and Payne's 76.
- 2244 G. F. Doyle, "Cardington 198 of 1920, and Cardington 39 of 1920," lambed September, 1920, unshorn, bred by exhibitor, sires Yarraview 134 of 1917 (387, Vol. X. A.L.S.A.) and Yarraview 120 of 1917 (381, Vol. X. A.L.S.A.), dams Cardington Ewe (2128, Vol. X. A.L.S.A.), and Cardington Ewe (1829 A.L.S.A.), sires of dams Dalry 2 of 1915 (382, Vol. X. A.L.S.A.) and Cardington Recorder II. (320, Vol. IX. A.L.S.A.).

CLASS.

288. Ewe, any age, with her own lamb at foot.

- 2245 Edward Jenkins, shorn November, 1920
- 2246 Capt. A. E. T. Payne, "Payne's 30 of 18" (726), lambed September, 1918, shorn November, 1920, bred by exhibitor, s Dalry 48 of 16, d Payne's 96 of 15.
- 2247 Capt. A. E. T. Payne, "Payne's 85 of 17" (638), lambed September, 1917, shorn November, 1920, bred by exhibitor, s Elham 25 of 11 (imp.), d Payne's 133 of 14.
- 2248 Burgess & Turner, "Payne's 85 of 18" (753), lambed 1918, shorn 14th November, 1920, bred by Captain A. E. T. Payne, s Payne's 28 of 16, d Payne's 91 of 13, s of d Payne's 196 of 11.
- 2249 G. F. Doyle, "Cardington 203 of 1919," lambed September, 1919, shorn September, 1920, bred by exhibitor, s Dalry 48 of 1916 (389, Vol. X. A.L.S.A.), d Cardington 166 of 1917 (Vol. XI. A.L.S.A.), s of d Macknade Supreme V. (imp.) [23240, Vol. XV. K. or R.M.F.B.]
- 2250 Mrs. Winifred Mackenzie, lambed July, 1918, shorn October, 1920, bred by exhibitor.
- 2251 C. B. Palmer, shorn 4th October, 1920, bred by exhibitor.

CLASS.

289. Ewe, 2½ years old and over.

- 2252 Patrick Osborne, "No. 240," lambed August, 1917, shorn 19th August, 1920, bred by exhibitor, s Quested's No. 39 of 1914, d Willeroo Ewe.
- 2253 Patrick Osborne, "No. 224," lambed August, 1918, shorn 19th August, 1920, bred by exhibitor, s Quested's No. 71 of 1915, d Willeroo Ewe.
- 2254 S. M. Osborne, lambed September, 1918, shorn 15th September, 1920, bred by exhibitor.
- 2255 Capt. A. E. T. Payne, "Payne's 83 of 18" (752), lambed September, 1918, shorn November, 1920, bred by exhibitor, s Dalry 48 of 16, d Payne's 62 of 13.
- 2256 Capt. A. E. T. Payne, "Payne's 125 of 18" (770), lambed September, 1918, shorn November, 1920, bred by exhibitor, s Payne's 135 of 14, d Elham 196 of 12 (imp.).
- 2257 Burgess & Turner, "Payne's 87 of 17" (639), lambed 1917, shorn 14th November, 1920, bred by Captain A. E. T. Payne, s Dalry 20 of 15, d Payne's 148 of 14, s of d Elham 13 of 12.

CLASS.

290. Ewe, 1½ years old and under 2½ years old.

- 2258 Patrick Osborne, "No. 138," lambed August, 1919, shorn 19th August, 1920, bred by exhibitor, s Quested's No. 367 of 14, d Willeroo Ewe.
- 2259 Patrick Osborne, "No. 162," lambed August, 1919, shorn 19th August, 1920, bred by exhibitor, s Quested's No. 71 of 1915, d Willeroo Ewe.
- 2260 Capt. A. E. T. Payne, "Payne's 136 of 19" (873), lambed September, 1919, shorn November, 1920, bred by exhibitor, s Payne's 32 of 17, d Payne's 151 of 16.

THE YORKSHIRE INSURANCE CO. LTD
THE LEADING LIVE STOCK CO. IN THE WORLD
 FULL PARTICULARS APPLY AT OFFICE ON SHOW GROUND OR 30 QUEEN ST

J. H. RUDD & CO., 115 William Street, Melbourne. MURTON FLUID ARSENICAL DIP.

172

ROMNEY MARSH.

- 2261 Capt. A. E. T. Payne, "Payne's 58 of 19" (843), lambd September, 1919, shorn November, 1920, bred by exhibitor, s Payne's 32 of 17, d Payne's 95 of 14.
- 2262 G. F. Doyle, "Cardington 109 of 1919" (2189 A.L.S.A.), lambd September, 1919, shorn September, 1920, bred by exhibitor, s Dalry 48 of 1916 (389, Vol. X. A.L.S.A.), d Cardington Ewe (1753 A.L.S.A.), s of d Cardington Blond (173, Vol. VII. A.L.S.A.).
- 2263 G. F. Doyle, "Cardington 210 of 1919," lambd September, 1919, shorn September, 1920, bred by exhibitor, s Yarraview 120 of 1917 (381, Vol. X. A.L.S.A.), d Cardington Ewe (1891 A.L.S.A.), s of d Cardington Recorder II. (320, Vol. IX.).
- 2264 C. B. Palmer, lambd 1919, shorn 1920, bred by exhibitor.

CLASS.

291. Ewe, 1½ years old and under 2½ years old, closely shorn after 11th August, 1921.

- 2265 Capt. A. E. T. Payne, "Payne's 105 of 19" (861), lambd September, 1919, shorn 13th August, 1921, bred by exhibitor, s Payne's 32 of 17, d Payne's 92 of 16.
- 2266 Capt. A. E. T. Payne, "Payne's 20 of 19" (825), lambd September, 1919, shorn 13th August, 1921, bred by exhibitor, s Payne's 135 of 14, d Payne's 47 of 1917.
- 2267 G. F. Doyle, "Cardington 138 of 1919" (2203 A.L.S.A.), lambd September, 1919, shorn 12th August, 1920, bred by exhibitor, s Dalry 2 of 1915 (382, Vol. X. A.L.S.A.), d Cardington 290 of 1910, s of d Nugget 1st (55, Vol. II. A.L.S.A.).
- 2268 C. B. Palmer, lambd 1919, shorn after 11th August, 1921, bred by exhibitor.

CLASS.

292. Ewe, under 1½ years old.

- 2269 Patrick Osborne, "No. 272," lambd September, 1920, unshorn, bred by exhibitor, s No. 502 of 1918, d Quested Ewe.
- 2270 Patrick Osborne, "No. 228," lambd August, 1920, unshorn, bred by exhibitor, s No. 81 of 1918, d Willeroo Ewe.
- 2271 S. M. Osborne, lambd September, 1920, unshorn, bred by exhibitor.
- 2272 S. M. Osborne, lambd September, 1920, unshorn, bred by exhibitor.
- 2273 Capt. A. E. T. Payne, "Payne's 143 of 20" (1003), lambd September, 1920, unshorn, bred by exhibitor, s Payne's 150 of 18, d Payne's 201 of 15.
- 2274 Capt. A. E. T. Payne, "Payne's 77 of 20" (966), lambd September, 1920, unshorn, bred by exhibitor, s Payne's 150 of 18, d Payne's 205 of 15.
- 2275 George E. Greene, "G 668," lambd 1920, unshorn, bred by exhibitor, s Dalry 51, d G 44, s of d Searchlight 42.

CLASS.

293. *Pen of 3 Ewes, under 1½ years old. To be entered in the usual manner, and exhibited at the 1921 Show. To be closely shorn during the Show. Every sheep to have a definite ear tag, tattoo, or ear-mark, which shall be recorded by the Society. All competing ewes will be turned out in one paddock for twelve months, and brought back and exhibited under natural conditions at the 1922 Show, when each exhibitor will be allowed to select the two best ewes of his original pen of three. The two selected ewes to be then judged as in the ordinary classes.

Competitors in the above competition must relinquish all control over their exhibits, commencing from 10 p.m. on Sunday, 18th September, 1921, until after the final awards are made in 1922. Any interference by competitors will render the exhibits

DEAN'S, 349 Little Collins Street, For **WAX POLISH**
near Elizabeth Street,

FARMERS

JOHN F. GOULDING, 515 Collins Street,
quotes highest prices for produce, and
lowest rates for supplies.

ROMNEY MARSH.

173

CLASS

liable to disqualification. **Special Prizes** (the gift of Romney Breeders)—First prize, £15; second prize, £7; third prize, £3

- 2276 O. J. Syme.
2277 James R. Hokin, "Hokin's 48 of 1920, 42 of 1920, and 37 of 1920," lambed August, 1920, shorn November, 1920, bred by exhibitor, s Top File (128, Vol. X.), dams Short 33 of 1912, Dalry 9 of 1914, and Dalry 9 of 1917, sires of dams Elham 67 of 1910 and Dalry 50 of 1914.
2278 Harry H. Peck, lambed 1920, 2 unshorn, and 1 shorn end of December, 1920.
2279 Harry H. Peck, lambed 1920, shorn December, 1920.
2280 A. S. Tonkin, lambed September, 1920, unshorn, bred by exhibitor, s Stud Ram, d Stud Ewes.
2281 Capt. A. E. T. Payne, "Payne's 12 (928), 72 (961) and 52 (950) of 20," lambed September, 1920, unshorn, bred by exhibitor, sires 135 of 14, Elham 98 of 12, and 178 of 18, dams Payne's 6 of 15, 191 of 17, and 81 of 18.
2282 E. C. Henry, "1 of 1920, 2 of 1920, and 3 of 1920," lambed August, 1920, unshorn, bred by exhibitor, s Greene's 14 of 1917, dams Dalry Stud Ewes.
2283 George E. Greene, "G 668, G 650 and G 670," lambed 1920, unshorn, bred by exhibitor, s Dalry 51, dams G 44, G 52 and G 141, sires of dams Searchlight 42 and Payne's 76.
2284 G. F. Doyle, "Cardington 68 of 1920 (2679), 32 of 1920 (2663), and 31 of 1920," lambed September and August, 1920, unshorn, bred by exhibitor, sires Yarraview 120 of 1917 (381, Vol. X. A.L.S.A.), and Yarraview 189 of 1917 (387A., Vol. X. A.L.S.A.), dams Cardington Ewe 187 of 1917, and Cardington Ewes (1898 A.L.S.A.) (1768 A.L.S.A.), sires Cardington Recorder III. (372, Vol. X. A.L.S.A.), Cardington Record (170, Vol. VII.), and Cardington Recorder (73 A.L.S.A.).
2285 C. B. Palmer, lambed 1920, unshorn, bred by exhibitor.

CLASS.

294. Ewe, under 1½ years old. Wool not to be trimmed, colored, rugged or prepared.

- 2286 Patrick Osborne, "No. 4," lambed August, 1920, unshorn, bred by exhibitor, s No. 502 of 1918, d Dalry Ewe No 84 of 1917.
2287 Capt. A. E. T. Payne, "Payne's 109 of 20" (986), lambed September, 1920, unshorn, bred by exhibitor, s Payne's 178 of 18, d Payne's 23 of 16.
2288 Capt. A. E. T. Payne, "Payne's 100 of 20" (980), lambed September, 1920, unshorn, bred by exhibitor, s Payne's 150 of 18, d Payne's 181 of 16.
2289 E. C. Henry, "2 of 1920," lambed August, 1920, unshorn, bred by exhibitor, s Greene's 14 of 1917, d Dalry Stud Ewe.
2290 G. F. Doyle, "Cardington 96 of 1920" (2679 A.L.S.A.), lambed September, 1920, unshorn, bred by exhibitor, s Yarraview 120 of 1917 (381, Vol. X. A.L.S.A.), d Cardington Ewe (1865 A.L.S.A.), s of d Nugget III. (172, Vol. III. A.L.S.A.).
2291 Entry withdrawn.
2292 Mrs. Winifred Mackenzie, lambed July, 1920, shorn October, 1920, bred by exhibitor.
2293 Mrs. Winifred Mackenzie, lambed July, 1920, shorn October, 1920, bred by exhibitor.
2294 C. B. Palmer, lambed 1920, unshorn, bred by exhibitor.

CLASS.

295. Pen of 2 Ewes, under 1½ years old.

- 2295 Patrick Osborne, "Nos. 294 and 9," lambed August, 1920, unshorn, bred by exhibitor, sires Nos. 258 of 16 and 7 of 18, dams Jacob and Willeroo Ewes.
2296 S. M. Osborne, lambed September, 1920, unshorn, bred by exhibitor.
2297 Edward Jenkins, lambed 1920, unshorn, bred by — Bailey, sires Nos. 24 and 26.

SACKS

JOHN F. GOULDING, 515 Collins Street, quotes lowest rates for new and second-hand sacks and woolpacks.

THE YORKSHIRE INSURANCE CO. LTD
THE LEADING LIVE STOCK CO. IN THE WORLD
 ALL PARTICULARS APPLY AT OFFICE ON SHOW GROUND OR 30 QUEEN ST.

174

ROMNEY MARSH.

- 2298 Capt. A. E. T. Payne, "Payne's 12 (928) and 47 (945)," lambed September, 1920, unshorn, bred by exhibitor, s Payne's 135 of 14, dams Payne's 6 of 15 and 13 of 16.
- 2299 Capt. A. E. T. Payne, "Payne's 72 (961) and 52 (950)," lambed September, 1920, unshorn, bred by exhibitor, sires Elham 98 of 12 and 178 of 18, dams 191 of 17 and 81 of 18.
- 2300 George E. Greene, "G 670 and G 675," lambed 1920, unshorn, bred by exhibitor, sires Dalry 51 and G 98, dams G 141 and G 112, s of dams Payne's 76.
- 2301 G. F. Doyle, "Cardington 31 of 1920 (2662) and 32 of 1920" (2663), lambed September and August, 1920, unshorn, bred by exhibitor, s Yarraview 189 of 1917 (387A, Vol. X. A.L.S.A.), dams Cardington Ewes (1768 A.L.S.A.) and (1898 A.L.S.A.), sires of dams Cardington Recorder 1st (73, Vol. III.) and Cardington Record (170, Vol. VII.).
- 2302 G. F. Doyle, "Cardington 68 of 1920 (2679) and 120 of 1920" (2696), lambed September, 1920, unshorn, bred by exhibitor, sires Yarraview 120 of 1917 (381, Vol. X., A.L.S.A.) and Yarraview 134 of 1917 (387, Vol. X. A.L.S.A.), dams Cardington Ewe 187 of 1917 and Cardington Ewe (796, Vol. VII.), sires Cardington Recorder VIII. (372, Vol. X. A.L.S.A.), and Elham Duke (6, Vol. I. A.L.S.A.).

Romney Marsh Sires' Memorial. — A Special Prize of £5/5/- (presented by the Committee of the Flock Book for British Breeds of Sheep in Australia) will be awarded to the owner of the most successful sire in the Romney Marsh Section.

Three points will be awarded for a first prize in each numbered class and Championship, two points for a second prize, and one point for a third prize. (The name of the winning sire for the year and the names of the owner and breeder will be recorded upon an Honour Board which will be displayed in the Sheep Pavilion).

CHAMPION PRIZES OF AUSTRALIA.

Romney Marsh Ram, any age—Government Certificate, Society's rosette; also Special Prize of £2/2/- and Ribbon (presented by the Australian Longwool Sheepbreeders' Association.)

Reserve Champion Romney Marsh Ram—Society's rosette

Romney Marsh Ewe, any age—Government Certificate, Society's rosette; also Special Prize of £1/1/-, and Ribbon (presented by the Australian Longwool Sheepbreeders' Association.)

Reserve Champion Romney Marsh Ewe—Society's rosette.

THE YORKSHIRE INSURANCE CO. LTD
THE LEADING LIVE STOCK CO. IN THE WORLD
 ALL PARTICULARS APPLY AT OFFICE ON SHOW GROUND OR 30 QUEEN ST.



WOOL'S the Test of Quality in SHEEP DIP

The excellence of "Vallo" Powder Sheep Dip is endorsed by well known Sheep-owners. Here is one of the many testimonials received.

"Wolfang," Clermont, Q'land,
August 4th, 1919

This is to certify that I have used "VALLO" Sheep Dip on 25,000 sheep, with very satisfactory results. The wool at shearing time was of good color, with a nice, soft touch and the sheep were quite free from Lice. You could still smell the dip in the wool.

(Sgd.) L. A. CLARKE, Manager

VALLO' POWDER SHEEP DIP

An Arsenical Dip of the highest quality—splendidly effective in exterminating Ticks and Lice and minimising Fly Strike, thoroughly reliable and long-lasting in its disinfecting effects

"VALLO" dipped flocks produce a bigger and better Wool yield—increased weight of Meat—and consequent increase of Profit.

USE "VALLO" AND INSURE BEST RESULTS



OBTAINABLE ALL STORES.

Manufactured by A. VICTOR LEGGO & CO.

Melbourne—497 Collins Street
Sydney—7 Hamilton Street
Brisbane—239 Elizabeth Street

Section 31—Corriedales.

Steward: C. D. SHEW, Esq.

Prizes (except in Class 299): First, £3; second, £2; third, £1.

Entry fee: Members, 7/-; Non-Members, 10/-.

(Entries limited to 2 in each class, from any one exhibitor.)

CLASS.

296. Ram, 2½ years old and over.

2303 John R. Moodie, "Eurella No. 2," shorn 29th September, 1920, bred by D. Macfarlane.

2304 W. Turnbull, "No. 31," shorn 27th October, 1920, bred by D. Macfarlane.

2305 Senator J. F. Guthrie, "Moeraki VI," shorn November, 1920, bred by N.Z. and Australian Land Co. (N.Z.), s Stud Ram, d Stud Ewe.

2306 Senator J. F. Guthrie, "Kitchener 2nd," shorn October, 1920, bred by exhibitor, s Kitchener 1st, d Corriedale Park Stud Ewe.

CLASS.

297. Ram, 1½ years old and under 2½ years.

2307 Misses E. & D. Gibson, "No. 63," lambd 21st July, 1919, shorn 13th October, 1920, bred by exhibitors, s Stud Ram, d Stud Ewe.

2308 John A. Beattie, lambd August, 1919, shorn October, 1920, bred by Owan Evans (N.Z.).

2309 Senator J. F. Guthrie, "General Utility," lambd July, 1919, shorn October, 1920, bred by exhibitor, s Stud Ram, d Stud Ewe.

2310 Senator J. F. Guthrie, "Bale-Filler," lambd July, 1919, shorn October, 1920, bred by exhibitor, s Stud Ram, d Stud Ewe.

CLASS.

298. Ram, under 1½ years old.

2311 Misses E. & D. Gibson, "No. 73," lambd 28th June, 1920, shorn 4th October, 1920, bred by exhibitors, s Stud Ram, d Stud Ewe.

2312 Misses E. & D. Gibson, "No. 85," lambd 12th July, 1920, shorn 4th October, 1920, bred by exhibitors, s Stud Ram, d Stud Ewe.

2313 John R. Moodie, "Strathkellar No. 9," lambd August, 1920, shorn 29th September, 1920, bred by exhibitor, s Eurella No. 1.

2314 John A. Beattie, lambd October, 1920, unshorn, bred by exhibitor.

2315 W. Turnbull, "No. 32," lambd July, 1920, shorn 27th October, 1920, bred by exhibitor, s Stud Ram, d Stud Ewe.

2316 W. Turnbull, "No. 33," lambd July, 1920, shorn 27th October, 1920, s Stud Ram, d Stud Ewe.

2317 Senator J. F. Guthrie, "General," lambd July, 1920, shorn October, 1920, bred by exhibitor, s Stud Ram, d Stud Ewe.

2318 Senator J. F. Guthrie, "Major," lambd July, 1921, shorn October, 1920, bred by exhibitor, s Stud Ram, d Stud Ewe.

CLASS.

299. *Special Prize of £3/3/- (the gift of Senator J. F. Guthrie, for the best Corriedale Ram, any age, shorn after 1st September, 1921).

2319 Misses E. & D. Gibson, "No. 49," lambd 29th June, 1919, shorn after 1st September, 1921, bred by exhibitors, s Stud Ram, d Stud Ewe.

2320 Senator J. F. Guthrie, shorn after 1st September, 1921, bred by exhibitor, s Stud Ram, d Stud Ewe.

2321 Senator J. F. Guthrie, shorn after 1st September, 1921, bred by exhibitor, s Stud Ram, d Stud Ewe.

CLASS.

300. Ewe, 2½ years old and over.

2322 John R. Moodie, "Wolron No. 1," shorn 29th September, 1920, bred by Macfarlane Bros.

Penfold's Royal Reserve Port & Sherry
GUARANTEED 18 YEARS OLD.

THE YORKSHIRE INSURANCE CO. LTD
THE LEADING LIVE STOCK CO. IN THE WORLD
 FULL PARTICULARS APPLY AT OFFICE ON SHOW GROUND OR 30, QUEEN ST.

CORRIEDALES.

177

- 2323 John R. Moodie, "Eurella," shorn 29th September, 1920, bred by D. Macfarlane.
 2324 John A. Beattie, lambd August, 1918, shorn October, 1920, bred by Owan Evans (N.Z.).
 2325 Senator J. F. Guthrie, "Lustre," shorn October, 1920, bred by exhibitor, s Stud Ram, d Stud Ewe.
 2326 Senator J. F. Guthrie, "Quality," shorn October, 1920, bred by exhibitor, s Stud Ram, d Stud Ewe.

CLASS.

301. Ewe, 1½ years old and under 2½ years.

- 2327 Misses E. & D. Gibson, "No. 48," lambd 28th June, 1919, shorn 1st October, 1920, bred by exhibitors, s Stud Ram, d Stud Ewe.
 2328 John R. Moodie, "Strathkellar No. 5," lambd July or August, 1919, shorn 29th September, 1920, bred by exhibitor, s Eurella No. 1.
 2329 John R. Moodie, "Warook," lambd July or August, 1919, shorn 29th September, 1920, bred by exhibitor, s Eurella No. 1.
 2330 John A. Beattie, lambd August, 1919, shorn October, 1920, bred by Owan Evans (N.Z.).
 2331 Senator J. F. Guthrie, "Princess Pure Wool," lambd 1919, shorn October, 1920, bred by exhibitor, s Stud Ram, d Stud Ewe.
 2332 Senator J. F. Guthrie, "Princess Jaeger," lambd 1919, shorn October, 1920, bred by exhibitor, s Stud Ram, d Stud Ewe.

CLASS.

302. Ewe, under 1½ years old.

- 2333 Misses E. & D. Gibson, "No. 75," lambd 28th June, 1920, shorn 1st October, 1920, bred by exhibitors, s Stud Ram, d Flock Ewe.
 2334 Misses E. & D. Gibson, "No. 72," lambd 28th June, 1920, shorn 1st October, 1920, bred by exhibitors, s Stud Ram, d Stud Ewe.
 2335 John R. Moodie, "Strathkellar No. 7," lambd August, 1920, shorn 29th September, 1920, bred by exhibitor, s Eurella No. 1.
 2336 John R. Moodie, "Strathkellar No. 8," lambd July or August, 1920, shorn 29th September, 1920, bred by exhibitor, s Eurella No. 1.
 2337 John A. Beattie, lambd October, 1920, unshorn, bred by exhibitor.
 2338 W. Turnbull, "No. 23," lambd July, 1920, shorn 27th October, 1920, bred by exhibitor, s Stud Ram, d Stud Ewe.
 2339 W. Turnbull, "No. 24," lambd July, 1920, shorn 27th October, 1920, bred by exhibitor, s Stud Ram, d Stud Ewe.
 2340 Senator J. F. Guthrie, "Wagga Lady," lambd 1920, shorn October, 1920, bred by exhibitor, s Stud Ram, d Stud Ewe.
 2341 Senator J. F. Guthrie, "Wagga Princess," lambd 1920, shorn October, 1920, bred by exhibitor, s Stud Ram, d Stud Ewe.

Cup, valued at 50 guineas (presented by Senator J. F. Guthrie), for most successful exhibitor in this Section; to be won three times, not necessarily in succession. Three points will be awarded for a first prize in each numbered class, two points for a second prize, and one point for a third prize.

CHAMPION PRIZES OF AUSTRALIA.

Corriedale Ram, any age—Government Certificate and Society's Rosette; also Special Prize of £3/3/- and Sash (presented by the Corriedale Breeders' Association of Australia).

Reserve Champion Corriedale Ram—Society's rosette.

Corriedale Ewe, any age—Government Certificate and Society's Rosette; also Special Prize of £3/3/- and Sash (presented by the Corriedale Breeders' Association of Australia).

Reserve Champion Corriedale Ewe—Society's rosette.

MINCHINBURY SPARKLING WINES
PENFOLD'S WINES LTD.

Virginian
Leaf only

DARNEL TOBACCO

178

POLWARTHS.

Section 32—Polwarths.

Steward: H. CLIFF, Esq.

Prizes: First, £3; second, £2; third, £1.

Entry fee: Members, 7/-; Non-Members, 10/-.

(Entries limited to two in each Class from any one Exhibitor.)

CLASS.

303. Ram, any age.

2342 Urquhart Ramsay, "No. 2B," lambd June, 1917, shorn September, 1920, bred by exhibitor.

CLASS.

304. Ewe, any age.

2343 Urquhart Ramsay, "No. 24," lambd June, 1919, shorn September, 1920, bred by exhibitor.

Section 33—Shropshires.

Stewards: F. E. CLIFF, Esq., and F. G. BROWN, Esq.

Prizes: First, £3; second, £2; third, £1.

Entry fee: Members, 7/-; Non-Members, 10/-.

(Entries limited to two in each Class from any one Exhibitor.)

CLASS.

305. Ram, 2½ years old and over.

2344 C. H. Hawkins & Sons, "Lord Harry," lambd August, 1917, shorn 21st October, 1920, bred by exhibitors, s Bismark's Chief (1137, A.S.R.).

2345 C. H. Hawkins & Sons, "Beltana Lad," lambd August, 1917, shorn 21st October, 1920, bred by exhibitors, s Bismark's Chief (1137, A.S.R.).

CLASS.

306. Ram, 1½ years old and under 2½ years old.

2346 C. H. Hawkins & Sons, "Lord Decimus," lambd August, 1919, shorn 21st October, 1920, bred by exhibitors, s Bismark's Chief (1137, A.S.R.).

2347 C. H. Hawkins & Sons, "First Call," lambd August, 1919, shorn 21st October, 1920, bred by exhibitors, s Bismark's Chief (1137, A.S.R.).

SHROPSHIRE SIRES' MEMORIAL CUP.

(Sheep entered for this prize not to compete in other Classes.)

CLASS.

307. A Memorial Cup, of 75 guineas, subscribed for by the Shropshire breeders throughout the Commonwealth, will be awarded to the best two ewes and one ram, under 1½ years old, the progeny of the one sire, and bred by the exhibitor. The cup to be competed for in perpetuity, and

THE YORKSHIRE INSURANCE CO. LTD
THE LEADING LIVE STOCK CO. IN THE WORLD
FULL PARTICULARS APPLY AT OFFICE ON SHOW GROUND OR 30 QUEEN ST

the winner's name and the winning sire's name to be engraved on it each year. The cup to remain the joint property of the Society and the Shropshire Associations of Australasia and Tasmania.

- 2348 C. H. Hawkins & Sons, lambed August, 1920, shorn 21st October, 1920, bred by exhibitors, s Lord Harry.

CLASS.

308. Ram, under 1½ years old.

- 2349 R. & L. Whinfield, "No. 50," lambed 1920, shorn June, 1921, bred by Alfred Newton, Tasmania, s Pedigree No. 2, d No. 62.
2350 C. H. Hawkins & Sons, lambed August, 1920, shorn 21st October, 1920, bred by exhibitors, s Lord Harry.
2351 C. H. Hawkins & Sons, lambed August, 1920, shorn 21st October, 1920, bred by exhibitors, s Beltana Lad.

CLASS.

309. Ram, under 1½ years old. Wool not to be trimmed, colored, rugged or prepared.

- 2352 C. H. Hawkins & Sons, lambed August, 1920, shorn 21st October, 1920, bred by exhibitors, s Bonny Star.
2353 C. H. Hawkins & Sons, lambed August, 1920, shorn 21st October, 1920, bred by exhibitors, s Lord Harry.

CLASS.

310. Pen of 2 Rams, under 1½ years old.

- 2354 R. & L. Whinfield, "No. 45" and "No. 46," lambed November, 1920, shorn 1921, bred by Alfred Newton, Tasmania, s Pedigree No. 2, d's No. 53 and No. 45, s of d's Vice Royal and Autocrat.
2355 C. H. Hawkins & Sons, lambed August, 1920, shorn 21st October, 1920, bred by exhibitors, s Lord Harry.
2356 C. H. Hawkins & Sons, lambed August, 1920, shorn 21st October, 1920, bred by exhibitors, s Wellington.
2357 William Dugdale, "No. 1059" and "No. 1061," lambed September, 1920, shorn November, 1920, bred by exhibitor, s Kensington (1133, A.S.R.), d's Stud Ewes (9829, A.S.R.) and (9683, A.S.R.), s's of d's Mainmast (1046, A.S.R.) and Clifton Clown (1112, A.S.R.).
2358 William Dugdale, "No. 1057" and "No. 1037," lambed September, 1920, shorn November, 1920, bred by exhibitor, s Kensington (1133, A.S.R.), d's Stud Ewes (9990, A.S.R.) and (9808, A.S.R.), s's of d's General Kermode (1113, A.S.R.) and Vernon Rose (893, A.S.R.).

CLASS.

311. Ewe, any age, with her own lamb at foot.

- 2359 W. Browne, "18-G.H.-25," shorn October, 1920, bred by exhibitor, s Playwright (1147, A.S.R.), d 16-G.H.-15, s of d Nabob (1120, A.S.R.).
2360 C. H. Hawkins & Sons, lambed August, 1917, shorn 21st October, 1920, bred by exhibitors, s Bismark's Chief (1137, A.S.R.).
2361 C. H. Hawkins & Sons, lambed August, 1917, shorn 21st October, 1920, bred by exhibitors, s Bismark's Chief (1137, A.S.R.).

CLASS.

312. Ewe, 2½ years old and over.

- 2362 W. Browne, "18-G.H.-30," shorn October, 1920, bred by exhibitor, s Nabob (1120, A.S.R.), s of d Crown Head (1017, A.S.R.).
2363 C. H. Hawkins & Sons, lambed August, 1917, shorn 21st October, 1920, bred by exhibitors, s Bismark's Chief (1137, A.S.R.).
2364 C. H. Hawkins & Sons, lambed August, 1917, shorn 21st October, 1920, bred by exhibitors, s Bismark's Chief (1137, A.S.R.).

THE YORKSHIRE INSURANCE CO. LTD
THE LEADING LIVE STOCK CO. IN THE WORLD
FULL PARTICULARS APPLY AT OFFICE ON SHOW GROUND OR 70 QUEEN ST.

180

SHROPSHIRES.

CLASS.

313. Ewe, 1½ years old and under 2½ years.

- 2365 W. Browne, "19-G.H.-36," lambed 1919, shorn October, 1920, bred by exhibitor, s Playwright (1147, A.S.R.), d 16-G.H.-29, s of d Nabob (1120, A.S.R.).
- 2366 C. H. Hawkins & Sons, lambed August, 1919, shorn 21st October, 1920, bred by exhibitors, s Bismark's Chief (1137, A.S.R.).
- 2367 C. H. Hawkins & Sons, lambed August, 1919, shorn 21st October, 1920, bred by exhibitors, s Bismark's Chief (1137, A.S.R.).

CLASS.

314. Ewe, under 1½ years old.

- 2368 W. Browne, "20-G.H.-20," lambed 1920, shorn October, 1920, bred by exhibitor, s Chieftain (1060, A.S.R.), s of d Nabob (1120, A.S.R.).
- 2369 C. H. Hawkins & Sons, lambed August, 1920, shorn 21st October, 1920, bred by exhibitors, s Lord Harry.
- 2370 C. H. Hawkins & Sons, lambed August, 1920, shorn 21st October, 1920, bred by exhibitors, s Lord Harry.

CLASS.

315. Ewe, under 1½ years old. Wool not to be trimmed, colored, rugged or prepared.

- 2371 W. Browne, "20-G.H.-5," lambed 1920, shorn October, 1920, bred by exhibitor, s Nabob (1120, A.S.R.), s of d Crown Head (1012, A.S.R.).
- 2372 C. H. Hawkins & Sons, lambed August, 1920, shorn 21st October, 1920, bred by exhibitors, s Lord Harry.
- 2373 C. H. Hawkins & Sons, lambed August, 1920, shorn 21st October, 1920, bred by exhibitors, s Lord Harry.

CLASS.

316. Pen of 2 Ewes, under 1½ years old.

- 2374 W. Browne, "20-G.H.-31" and "20-G.H.-24," lambed 1920, shorn October, 1920, bred by exhibitor, s's Chieftain (1160, A.S.R.) and Playwright (1147, A.S.R.), s's of d's Playwright (1147, A.S.R.) and Crown Head (1017, A.S.R.).
- 2375 C. H. Hawkins & Sons, lambed August, 1920, shorn 21st October, 1920, bred by exhibitors, s Bonny Star.
- 2376 C. H. Hawkins & Sons, lambed August, 1920, shorn 21st October, 1920, bred by exhibitors, s Bonny Star.

CHAMPION PRIZES OF AUSTRALIA.

Shropshire Ram, any age—Government Certificate and Society's Rosette.

Reserve Champion Shropshire Ram—Society's Rosette.

Shropshire Ewe, any age—Government Certificate and Society's Rosette.

Reserve Champion Shropshire Ewe—Society's Rosette.

Section 34—Southdowns.

Stewards: F. E. CLIFF, Esq., and F. G. BROWN, Esq.

Prizes: First, £3; second, £2; third, £1.

Entry fee: Members, 7/-; Non-Members, 10/-.

(Entries limited to two in each Class from any one Exhibitor.)

CLASS.

317. Ram, 2½ years old and over.

- 2377 S. King & Sons, "Canterbury Dynast," lambed September, 1918, shorn October, 1920, bred by Canterbury Agricultural College (N.Z.), s College Dynast, d Registered Ewe, s of d Diamond.

ALFRED NOTT,
Optician.

Long Established and Only Address—
146 COLLINS STREET
(corner of Russell Street)

2378 Rossiter Bros. & Salmon, lambed September, 1918, shorn November, 1920, bred by exhibitors, s Roseworthy No. 2, d Numeralla Ewe.

CLASS.

318. Ram, $1\frac{1}{2}$ years old and under $2\frac{1}{2}$ years.

2379 S. King & Sons, "Ringer," lambed August, 1919, shorn October, 1920, bred by exhibitors, s No. 333, d Registered Ewe, s of d Strike.

2380 S. King & Sons, "Weatherlea Nump," lambed September, 1919, shorn November, 1920, bred by Canterbury Agricultural College (N.Z.), s College Nump, d Stud Ewe, s of d Blandville Duke.

2381 Rossiter Bros. & Salmon, lambed October, 1919, shorn October, 1920, bred by exhibitors, s Roseworthy No. 2, d Numeralla Ewe.

2382 Rossiter Bros. & Salmon, lambed October, 1919, shorn October, 1920, bred by exhibitors, s Royalist, d Numeralla Ewe.

CLASS.

319. Ram, under $1\frac{1}{2}$ years old.

2383 S. King & Sons, lambed August or September, 1920, shorn November, 1920, bred by exhibitors, s Canterbury Dynast.

2384 Rossiter Bros. & Salmon, lambed September, 1920, unshorn, bred by exhibitors, s King 417, d Numeralla Ewe, s of d Strike.

CLASS.

320. Ram, under $1\frac{1}{2}$ years old. Wool not to be trimmed, colored, rugged or prepared.

2385 S. King & Sons, lambed August or September, 1920, shorn November, 1920, bred by exhibitors, s Canterbury Dynast.

2386 Rossiter Bros. & Salmon, lambed 15th September, 1920, unshorn, bred by exhibitors, s King 417, d Numeralla Ewe, s of d Strike.

CLASS.

321. Pen of 2 Rams, under $1\frac{1}{2}$ years old.

2387 S. King & Sons, lambed August or September, 1920, shorn November, 1920, bred by exhibitors, s No. 326.

CLASS.

322. Ewe, any age, with her own lamb at foot.

2388 S. King & Sons, shorn November, 1920, bred by exhibitors.

2389 Rossiter Bros. & Salmon, shorn November, 1920, bred by exhibitors, s Roseworthy No. 2, d Numeralla Ewe.

CLASS.

323. Ewe, $2\frac{1}{2}$ years old and over.

CLASS.

2390 S. King & Sons, lambed August, 1918, shorn October, 1920, bred by exhibitors, s Strike.

2391 Rossiter Bros. & Salmon, lambed September, 1917, shorn November, 1920, bred by exhibitors, s Roseworthy No. 2, d Numeralla Ewe.

2392 Rossiter Bros. & Salmon, lambed September, 1917, shorn November, 1920, bred by Le Roux Bros., s Royalist, d Wiseman Stud Ewe.

CLASS.

324. Ewe, $1\frac{1}{2}$ years old and under $2\frac{1}{2}$ years.

2393 S. King & Sons, lambed September, 1919, shorn October, 1920, bred by exhibitors, s No. 326.

2394 Rossiter Bros. & Salmon, lambed October, 1919, shorn January, 1921, bred by exhibitors, s Royalist, d Numeralla Ewe.

CLASS.

325. Ewe, under $1\frac{1}{2}$ years old.

2395 S. King & Sons, lambed August or September, 1920, shorn November, 1920, bred by exhibitors, s Canterbury Dynast.

2396 Rossiter Bros. & Salmon, lambed September, 1920, shorn January, 1921, bred by exhibitors, s King 325, d Numeralla Ewe, s of d Strike.

2397 Rossiter Bros. & Salmon, lambed September, 1920, shorn January, 1921, bred by exhibitors, s King 375, d Numeralla Ewe, s of d Strike.

ALFRED NOTT for Up-to-date Rimless Spectacles
and Eyeglasses.

Only Address—145 COLLINS ST. (cr. Russell St.)

CLASS.

326. Ewe, under $1\frac{1}{2}$ years old. Wool not to be trimmed, colored, rugged or prepared.

2398 S. King & Sons, lambd August or September, 1920, shorn November, 1920, bred by exhibitors, s Canterbury Dynast.

2399 Rossiter Bros. & Salmon, lambd November, 1920, unshorn, bred by exhibitors, s King 417, d Le Roux Bros'. Stud Ewe, s of d Royalist.

CLASS.

327. Pen of 2 Ewes, under $1\frac{1}{2}$ years old.

2400 S. King & Sons, lambd August or September, 1920, shorn November, 1920, bred by exhibitors, s Canterbury Dynast.

CHAMPION PRIZES OF AUSTRALIA.

Southdown Ram, any age—Government Certificate and Society's Rosette.

Reserve Champion Southdown Ram—Society's Rosette.

Southdown Ewe, any age—Government Certificate and Society's Rosette.

Reserve Champion Southdown Ewe—Society's Rosette.

Section 35—Hampshires.

Stewards: F. E. CLIFF, Esq., and F. G. BROWN, Esq.

Notice is hereby given that in 1924 and thereafter sheep entered in this Section must be registered in an approved public Flock Book. For particulars of registration in the Flock Book for British Breeds of Sheep in Australia, apply to the Secretary, Collins House, Collins-street, Melbourne.

Prizes: First, £3; second, £2; third, £1.

Entry fee: Members, 7/-; Non-Members, 10/-.

(Entries limited to two in each Class from any one Exhibitor.)

CLASS.

328. Ram, any age.

No Entry.

CLASS.

329. Ewe, any age.

No Entry.

Virginian
Leaf only

DARNEL TOBACCO