

THE AUSTRALIAN SIX

The Car with the Australian Constitution.

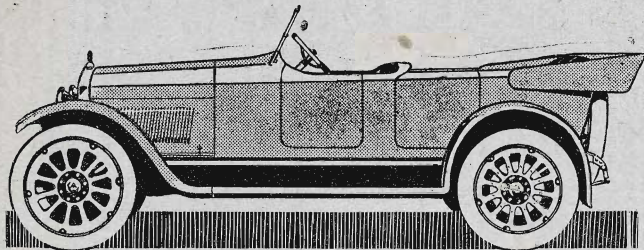

ADVERTISEMENTS.

A Six Cylinder Car of power, speed, and beauty.

It means so much more for so much less.

We can guarantee over 20 miles to the gallon and have clients who are convinced that they are getting nearer 30.

The "Australian Six" shows 75% colonial manufacture.

Built in Australia by Australians out of Australian material for Australians, and on the way to become the most popular Car in Australia.

A product of superior quality, splendid in structure, handsome in appearance, and superior in action. The "Australian Six" embodies simplicity, power, endurance, comfort and economy.

Do not fail to see this Car AT THE SHOW, STAND No. 57a, Patterson Avenue.

A Demonstration with pleasure.

Terms if desired.

Phone Central 2059.

Distributors—**AUSTRALIAN SIX CORPORATION Pty. Ltd.** 124-6 a'Beckett Street,
— MELBOURNE. —

Section 36—Suffolks.

Stewards: F. E. CLIFF, Esq., and F. G. BROWN, Esq.

Notice is hereby given that in 1924 and thereafter sheep entered in this Section must be registered in an approved public Flock Book. For particulars of registration in the Flock Book for British Breeds of Sheep in Australia, apply to the Secretary, Collins House, Collins-street, Melbourne.

Prizes: First, £3; second, £2; third, £1.

Entry fee: Members, 7/-; Non-Members, 10/-.

(Entries limited to two in each Class from any one Exhibitor.)

CLASS.

330. Ram, 1½ years old and over.

2401 Department of Agriculture (Vic.), "Ear Notch 50," lambd 27th June, 1919, shorn 1st October, 1920, bred by exhibitors, s Minister No. 200, d Paul B.3c 28, s of d Playford Royal.

2402 Department of Agriculture (Vic.), "Ear Notch 58," lambd 19th July, 1919, shorn 1st October, 1920, bred by exhibitors, s Minister No. 200, d Eagle C1, s of d Playford Royal.

CLASS.

331. Ram, under 1½ years old.

2403 Department of Agriculture (Vic.), "Ear Notch 77," lambd 19th June, 1920, unshorn, bred by exhibitors, s Minister No. 200, d Eagle C2, s of d Playford Royal.

2404 Department of Agriculture (Vic.), "Ear Notch 78," lambd 19th June, 1920, unshorn, bred by exhibitors, s Minister No. 200, d Ewe Notch 54, s of d Coomb's Lightfoot.

CLASS.

332. Ewe, 1½ years old and over.

2405 Department of Agriculture (Vic.), "Ear Notch 46," lambd 31st July, 1918, shorn 1st October, 1920, bred by exhibitors, s Coomb's Lightfoot, d Eagle C2, s of d Playford Royal.

2406 Department of Agriculture (Vic.), "Ear Notch 61," lambd 28th July, 1919, shorn 1st October, 1920, bred by exhibitors, s Minister No. 200, d Paul A.12, s of d Playford Royal.

CLASS.

333. Ewe, under 1½ years old.

2407 Department of Agriculture (Vic.), "Ear Notch 73," lambd 22nd June, 1920, unshorn, bred by exhibitors, s Minister No. 200, d Paul A.12, s of d Playford Royal.

2408 Department of Agriculture (Vic.), "Ear Notch 85," lambd 16th July, 1920, unshorn, bred by exhibitors, s Minister No. 200, d Trimley B, s of d Festus.

CHAMPION PRIZES OF AUSTRALIA.

Suffolk Ram, any age—Government Certificate and Society's Rosette.

Reserve Champion Suffolk Ram—Society's Rosette.

Suffolk Ewe, any age—Government Certificate and Society's Rosette.

Reserve Champion Suffolk Ewe—Society's Rosette.

DARNEL TOBACCO

"The Glad
Smoke"

Section 37—Dorset Horns.

Stewards: F. E. CLIFF, Esq., and F. G. BROWN, Esq.

Notice is hereby given that in 1924 and thereafter, sheep entered in this Section must be registered in an approved public Flock Book. For particulars of registration in the Flock Book for British Breeds of Sheep in Australia, apply to the Secretary, Collins House, Collins-street, Melbourne.

Prizes: First, £3; second, £2; third, £1.

Entry fee: Members, 7/-; Non-Members, 10/-.

(Entries limited to two in each Class from any one Exhibitor.)

CLASS.

334. Ram, any age.

No Entry.

CLASS.

335. Ewe, any age.

No Entry.

Section 38—Merinos.

Steward: H. CLIFF, Esq.

Prizes: First, £3; second, £2; third, £1.

Entry fee: Members, 7/-; Non-Members, 10/-.

(Entries limited to two in each Class from any one Exhibitor.)

CLASS.

336. Ram, 2½ years old and over.

- 2409 William W. Halliday, "No. 2," lambed July, 1918, shorn 30th August, 1920, bred by Eskvale Stud, s Winton 16/2, d Eskvale 1st Stud Ewe.
- 2410 William W. Halliday, "No. 1," lambed July, 1917, shorn 30th August, 1920, bred by Belle Vue Stud, s Camden 4th, d Belle Vue 1st Stud Ewe.
- 2411 H. Sawers, "No. 17," shorn October, 1920, bred by exhibitor.
- 2412 Exors. of late James Russell, lambed April, 1918, shorn 19th August, 1920, bred by exhibitors.
- 2413 Exors. of late James Russell, lambed April, 1918, shorn 19th August, 1920, bred by exhibitors.
- 2414 Charles Walker, shorn November, 1920, bred by Major Russell.
- 2415 H. & E. Thiemeyer, lambed 1918, shorn August, 1920, bred by C. Huf, s Robbie Burn's Ram.
- 2416 R. K. & C. McLennan, "Robbie," lambed May, 1917, shorn 12th September, 1920, bred by exhibitors, s Dundonald Ram, d Dundonald Ewe.
- 2417 R. K. & C. McLennan, lambed May, 1917, shorn 12th September, 1920, bred by exhibitors, s Dundonald Ram, d Dundonald Ewe.
- 2418 Dookie Agricultural College, "Physician," lambed August, 1917, shorn September, 1920, bred by James Gibson, s Malster.
- 2419 Dookie Agricultural College, "Dux," lambed 1918, shorn September, 1920, bred by exhibitors, s Dac.
- 2420 Henry S. Pope, lambed 1918, shorn 10th September, 1920.
- 2421 H. M. Collins, "Promotor," lambed February, 1918, shorn 20th August, 1920, bred by exhibitor, s Prompter, d Dandie Dinmont Ewe.
- 2422 William Ayre, shorn 1920, bred by T. Millear.

MINCHINBURY SPARKLING WINES
PENFOLD'S WINES LTD.

McPHERSON, THOM, KETTLE & CO., Property Salesmen,

Victoria and New South Wales Property Sales a Special Branch of Our Business.

Full particulars on application.

Agents for the famous Belfast Footrot Ointment.

186

MERINOS.

CLASS

337. Ram, 1½ years old and under 2½ years.

- 2423 William W. Halliday, "No. 59," lambed July, 1919, shorn 30th August, 1920, bred by H. Sutherland, s No. 471, d Cobran Stud Ewe.
- 2424 R. & L. Whinfield, "Avalon," lambed September, 1919, shorn September, 1920.
- 2425 H. Sawers, "No. 18," lambed July, 1919, shorn September, 1920, bred by exhibitor, s No. 887.
- 2426 H. Sawers, "No. 19," lambed August, 1919, shorn 1st October, 1920, bred by exhibitor, s No. 887.
- 2427 Exors. of late James Russell, lambed April, 1919, shorn 1st September, 1920, bred by exhibitors.
- 2428 Exors. of late James Russell, lambed April, 1919, shorn 1st September, 1920, bred by exhibitors.
- 2429 R. K. & C. McLennan, lambed May, 1919, shorn 12th September, 1920, bred by exhibitors, s Dundonald Ram, d Dundonald Ewe.
- 2430 R. K. & C. McLennan, lambed May, 1919, shorn 12th September, 1920, bred by exhibitors, s Dundonald Ram, d Dundonald Ewe.
- 2431 Henry S. Pope, lambed 1919, shorn 10th September, 1920.
- 2432 H. M. Collins, "Broad Charles II.," lambed May, 1919, shorn 7th September, 1920, bred by exhibitor, s Broad Charles, d Stud Ewe.
- 2433 H. M. Collins, "19/31," lambed May, 1919, shorn 20th July, 1920, bred by exhibitor, s L.C. No. 10, d Stud Ewe.

CLASS

338. Ram, under 1½ years old.

- 2434 R. & L. Whinfield, "Woodburn," lambed October, 1920, shorn February, 1921, bred by exhibitor, s Eskvale Ram, d Eskvale Ewe.
- 2435 R. & L. Whinfield, "Merinam," lambed October, 1920, shorn February, 1921, bred by exhibitor, s Winton Ram, d Winton Ewe.
- 2436 Exors. of late James Russell, lambed May, 1920, shorn 19th September, 1920, bred by exhibitors.
- 2437 Exors. of late James Russell, lambed May, 1920, shorn 19th September, 1920, bred by exhibitors.
- 2438 R. K. & C. McLennan, lambed May, 1920, shorn 12th September, 1920, bred by exhibitors, s Dundonald Ram, d Dundonald Ewe.
- 2439 R. K. & C. McLennan, lambed May, 1920, shorn 12th September, 1920, bred by exhibitors, s Dundonald Ram, d Dundonald Ewe.
- 2440 Dookie Agricultural College, "Medico," lambed 1920; shorn September, 1920, bred by exhibitors, s Physician.
- 2441 Entry withdrawn.
- 2442 Entry withdrawn.

CLASS

339. Ewe, 2½ years old and over.

- 2443 R. & L. Whinfield, "Avalon Lass," lambed October, 1917, shorn November, 1920, bred by Exors. E. Miller, s Mt. Elephant Ram, d Cornham Ewe.
- 2444 R. & L. Whinfield, "Wintona," lambed October, 1918, shorn November, 1920, bred by Exors. E. Miller, s Esk Vale Ram, d Esk Vale Ewe.
- 2445 H. Sawers, "No. 22," shorn 1st October, 1920, bred by exhibitor, s No. 887.
- 2446 H. Sawers, "No. 23," shorn 1st December, 1920, bred by exhibitor, s No. 887.
- 2447 Exors. of late James Russell, lambed May, 1918, shorn 1st September, 1920, bred by exhibitors.
- 2448 Exors. of late James Russell, lambed April, 1918, shorn 1st September, 1920, bred by exhibitors.
- 2449 R. K. & C. McLennan, lambed May, 1918, shorn 12th September, 1920, bred by exhibitors, s Dundonald Ram, d Dundonald Ewe.
- 2450 R. K. & C. McLennan, lambed May, 1918, shorn 12th September, 1920, bred by exhibitors, s Dundonald Ram, d Dundonald Ewe.
- 2451 Dookie Agricultural College, "No. 324," lambed 1918, shorn September, 1920, bred by exhibitors, s Dac.
- 2452 Dookie Agricultural College, "No. 184," lambed 1918, shorn September, 1920, bred by exhibitors, s Dac.

ASK
FOR

Penfold's Three Star Hospital Brandy
(PURE GRAPE.)

THIS YEAR'S STAR EXHIBIT

The Luxurious New Six-Cylinder

Scripps-Booth

at Stand 21

The last word in car-comfort, car-efficiency, car-luxury, car-economy. The Scripps-Booth is lower in first cost and more economical in upkeep than any car of equal luxury and efficiency. No car excels the Scripps-Booth in either.

DURANCE MAYSTON MOTORS

442-448 Elizabeth Street

. . . MELBOURNE . . .

Tel. Cent. 10767

STAND 21, Royal Show, Lennon Avenue

CLASS

340. Ewe, 1½ years old and under 2½ years.

- 2453 R. & L. Whinfield, "Esklass," lambed October, 1919, shorn November, 1920, bred by Exors. E. Miller, s Esk Vale Ram, d Esk Vale Ewe.
- 2454 R. & L. Whinfield, "Tassie," lambed October, 1919, shorn November, 1920, bred by Exors. E. Miller, Esk Vale Ram, d Esk Vale Ewe.
- 2455 H. Sawers, "No. 24," lambed August, 1919, shorn 1st December, 1920, bred by exhibitor, s No. 887.
- 2456 H. Sawers, "No. 5," lambed July, 1919, shorn 1st October, 1920, bred by exhibitor, s No. 887.
- 2457 Exors. of late James Russell, lambed April, 1919, shorn 1st September, 1920, bred by exhibitors.
- 2458 Exors. of late James Russell, lambed May, 1919, shorn 1st September, 1920, bred by exhibitors.
- 2459 R. K. & C. McLennan, lambed 1919, shorn 12th September, 1920, bred by exhibitors, s Dundonald Ram, d Dundonald Ewe.
- 2460 R. K. & C. McLennan, lambed 1919, shorn 12th September, 1920, bred by exhibitors, s Dundonald Ram, d Dundonald Ewe.
- 2461 Dookie Agricultural College, "No. 264," lambed 1919, shorn September, 1920, bred by exhibitors, s Clinker Royal.
- 2462 Dookie Agricultural College, "No. 277," lambed 1919, shorn September, 1920, bred by exhibitors, s Clinker Royal.
- 2463 H. M. Collins, lambed May, 1919, shorn July, 1920, bred by exhibitor s Lord Charles II., d stud ewe L.C.2.

CLASS

341. Ewe, under 1½ years old.

- 2464 R. & L. Whinfield, "Lorna," lambed October, 1920, shorn February, 1921, bred by exhibitor, s Langi Kal Kal Ram, d Langi Kal Kal Ewe.
- 2465 R. & L. Whinfield, "Cornie," lambed October, 1920, shorn February, 1921, bred by exhibitor, s Esk Vale Ram, d Esk Vale Ewe.
- 2466 Exors. of late James Russell, lambed May, 1920, shorn 19th September, 1920, bred by exhibitors.
- 2467 Exors. of late James Russell, lambed May, 1920, shorn 19th September, 1920, bred by exhibitors.
- 2468 R. K. & C. McLennan, lambed May, 1920, shorn 12th September, 1920, bred by exhibitors, s Dundonald Ram, d Dundonald Ewe.
- 2469 R. K. & C. McLennan, lambed May, 1920, shorn 12th September, 1920, bred by exhibitors, s Dundonald Ram, d Dundonald Ewe.
- 2470 Dookie Agricultural College, "No. 295," lambed 1920, shorn September, 1920, bred by exhibitors, s Physician.
- 2471 Dookie Agricultural College, "No. 296," lambed 1920, shorn September, 1920, bred by exhibitors, s Physician.
- 2472 H. M. Collins, lambed May, 1920, bred by exhibitor, s Broad Charles, d stud ewe B.C. 2.
- 2473 H. M. Collins, lambed May, 1920, bred by exhibitor, s Broad Charles, d stud ewe B.C. 5.

A Special Prize of £100. presented by Captain A. E. T. Payne, will be awarded to the most successful exhibitor in the Merino Section, provided not less than 40 entries are received. Three points will be awarded for a first prize in each numbered class, two points for a second prize, and one point for a third prize.

CHAMPION PRIZES OF AUSTRALIA.

Merino Ram, any age—Government Certificate and Society's Rosette.

Reserve Champion Merino Ram—Society's Rosette.

Merino Ewe, any age—Government Certificate and Society's Rosette.

Reserve Champion Merino Ewe—Society's Rosette.

McPHAIL, ANDERSON & CO.

**SELL all Classes of LIVE STOCK.
Sufficient address: MELBOURNE.**

Section 39—Fat Sheep.

Steward: R. N. SCOTT, Esq.

Classes 342 to 351 to be judged from a Butcher's point of value. (Entries limited to 2 in each class, from any one exhibitor.)

CLASS.

342. Pen of 3 Merino Wethers—First prize, £3; second prize, £1. Entry fee 10/-, Members 7/-.

- 2474 Angus McPhail.
- 2475 Angus McPhail.
- 2476 Richardson Bros.
- 2477 Donald Stewart.
- 2478 Donald Stewart.

CLASS.

343. Pen of 3 Merino Ewes—First prize, £3; second prize, £1. Entry fee 10/-, Members 7/-.

No Entry.

CLASS.

344. Pen of 3 Crossbred Wethers—First prize, £3; second prize, £1. Entry fee 10/-, Members 7/-.

- 2479 Sir Rupert T. H. Clarke, Bart.
- 2480 John A. Beattie.
- 2481 Walter Oliver.
- 2482 Archibald Lang.
- 2483 D. & J. McNabb.
- 2484 Donald Stewart.
- 2485 Senator J. F. Guthrie.
- 2486 Senator J. F. Guthrie.

CLASS.

345. Pen of 3 Crossbred Ewes—First prize, £3; second prize, £1. Entry fee 10/-, Members 7/-.

- 2487 Archibald Lang.
- 2488 Archibald Lang.
- 2489 D. & J. McNabb.

CLASS.

346. Pen of 5 Lambs, suitable for local market (any breed or cross)—First prize, £3; second prize, £1. Entry fee 10/-, Members 7/-.

- 2490 Angus McPhail, by Suffolk Rams from Lincoln-Merino Cross Ewes.
- 2491 Angus McPhail, by Suffolk Rams from Lincoln-Merino Cross Ewes.
- 2492 R. J. Fairbairn, by Suffolk Rams from Lincoln-Merino Cross Ewes.
- 2493 Department of Agriculture (Vic.), by Suffolk Rams from Merino-Lincoln 1st Cross Ewes.
- 2494 Department of Agriculture (Vic.), by Suffolk Rams from Merino-Lincoln 1st Cross Ewes.
- 2495 R. Percy Embelton, by Border Leicester Rams from Comeback Ewes.

CLASS.

347. *Pen of 5 Sheep (Special), suitable for export as "freezers," between 1 year and 2 years old, one breed, any breed or cross (bred by exhibitor); breed must be stated on entry form—First prize, £7; second prize, £3; third prize, £1. Entry fee £1, Members 12/-.

- 2496 Angus McPhail, by Suffolk Rams from Lincoln-Merino Cross Ewes.
- 2497 Angus McPhail, by Suffolk Rams from Lincoln-Merino Cross Ewes.

CLEARING SALES conducted **McPHAIL, ANDERSON & CO., Melbourne** anywhere in Victoria by

THE YORKSHIRE INSURANCE CO. LTD
THE LEADING LIVE STOCK CO. IN THE WORLD
 FULL PARTICULARS APPLY AT OFFICE ON SHOW GROUND OR 30 QUEEN ST

190

FAT SHEEP.

2498 Department of Agriculture (Vic.), by Suffolk Rams from Merino-Lincoln 1st Cross Ewes.

2499 G. F. Doyle, Romney Marsh Breed.

CLASS.

348. *Pen of 5 Sheep (Special), suitable for export as "freezers," between 1 year and 2 years old, one breed, any breed or cross; breed must be stated on entry form—First prize, £7; second prize, £3; third prize, £1. Entry fee £1, Members 12/-.

2500 Angus McPhail, by Suffolk Rams from Lincoln-Merino Cross Ewes.

2501 Angus McPhail, by Suffolk Rams from Lincoln-Merino Cross Ewes.

2502 Department of Agriculture (Vic.), by Suffolk Rams from Merino-Lincoln 1st Cross Ewes.

CLASS.

349. *Pen of 5 Lambs (Special), suitable for export as "freezers," dropped after 1st April, 1921; breed of sire and breed or cross of dam must be stated on entry form—First prize, £5; second prize, £2; third prize, £1. Entry fee 16/-, Members 10/-.

2503 Angus McPhail, by Suffolk Rams from Lincoln-Merino Cross Ewes.

2504 Angus McPhail, by Suffolk Rams from Lincoln-Merino Cross Ewes.

2505 R. J. Fairbairn, by Suffolk Rams from Lincoln-Merino Cross Ewes.

2506 R. J. Fairbairn, s Suffolk Ram from Lincoln-Merino Cross Ewes.

2507 Department of Agriculture (Vic.), by Suffolk Rams from Merino-Lincoln 1st Cross Ewes.

2508 Department of Agriculture (Vic.), by Suffolk Rams from Merino-Lincoln 1st Cross Ewes.

2509 R. Percy Embelton, by Border Leicester Rams from Comeback Ewes.

CLASS.

350. *Pen of 5 Lambs (Special), suitable for export as "freezers," dropped after 1st April, 1921; breed of sire and breed or cross of dam must be stated on entry form (bred by exhibitor)—First prize, £5/5/- (presented by the National Bank of Australasia Ltd., Melbourne); second prize, £2; third prize, £1. Entry fee 16/-, Members 10/-.

2510 Angus McPhail, by Suffolk Rams from Lincoln-Merino Cross Ewes.

2511 Angus McPhail, by Suffolk Rams from Lincoln-Merino Cross Ewes.

2512 R. J. Fairbairn, by Suffolk Rams from Lincoln-Merino Cross Ewes.

2513 Department of Agriculture (Vic.), by Suffolk Rams from Merino-Lincoln 1st Cross Ewes.

2514 Department of Agriculture (Vic.), by Suffolk Rams from Merino-Lincoln 1st Cross Ewes.

2515 R. Percy Embelton, by Border Leicester Rams from Comeback Ewes.

CLASS.

351. Pen of 3 Fat Lambs (lambd after 1st March, 1921), most suitable for the export trade, sired by pure Shropshire rams, and out of any breed or cross of ewes. The breed or cross of dams must be stated on the entry form, and this will be published in the Catalogue. Special prizes,

The "Butterfly" Rimless Eyeglass Almost Invisible
ALFRED NOTT, Optician. Our Long Established and Only Address
145 COLLINS STREET (cr. Russell St.)

THE YORKSHIRE INSURANCE CO. LTD
THE LEADING LIVE STOCK CO. IN THE WORLD
 FULL PARTICULARS APPLY AT OFFICE ON SHOW GROUND OR 30 QUEEN ST.

FAT SHEEP.

191

£10/10/- (presented by the Australasian Shropshire Association)—First prize, £5/5/-; second prize, £3/3/-; third prize, £2/2/-. Entry fee 16/-, Members 10/-.

NOTE.—If less than four competitors in Class 351, the prizes will be reduced to £3/3/- first, £2/2/- second, and £1/1/- third.

No Entry.

CLASS.

352. Pen of 3 Fattest Wethers (any breed or cross)—First prize, £3; second prize, £1. Entry fee 10/-, Members 7/-.

- 2516 Samuel Kirkham.
- 2517 Archibald Lang.
- 2518 Archibald Lang.
- 2519 D. & J. McNab.
- 2520 Donald Stewart.
- 2521 Walter Oliver.

CLASS.

353. Pen of 3 Fattest Ewes (any breed or cross)—First prize, £3; second prize, £1. Entry fee 10/-, Members 7/-.

- 2522 Richardson Bros.
- 2523 Samuel Kirkham.
- 2524 Archibald Lang.
- 2525 Archibald Lang.
- 2526 D. & J. McNabb.

NOTE.—All Fat Sheep (Lambs excluded) to be shorn not more than one month before the Show.

Section 40—Fleeces and Skins.

Steward: SENATOR J. F. GUTHRIE,

Prizes: First, £3; second, £2; third, £1.
 Entry fee, 10/-; Members, 7/-.

Exhibits in this Section must be lodged at the Show Grounds before 5 p.m. on Tuesday, 6th September, 1921, or, if sent by rail, must reach Melbourne before that hour, and be addressed—The Secretary, Royal Agricultural Society of Victoria, Spencer Street Railway Station, Melbourne.

FLEECES.

Fleeces to be of not more than 12 months' growth, and to be shorn from sheep the property of the exhibitor for at least six months prior to the Show.

Unskirted fleeces, including bellies (which must be left attached to the fleece) are to be sent in for competition. The wool will be skirted, classed, valued and weighed by the judge. The prizes will be given for the most valuable fleeces.

The "Crypto" Lens

Reading and Distance all in one piece,
 invisibly joined.

ALFRED NOTT,

Long Established and Only Address—

145 COLLINS STREET (cr. of Russell St.)

The Society claims the right to retain samples of wool from each fleece for the purposes of future reference.

CLASS.

354. Merino Ram Fleece.

2527 F. S. Austin.

CLASS.

355. Merino Ewe Fleece.

2528 F. S. Austin.

CLASS.

356. Merino Ram Fleece, grown by owner of less than 3000 sheep.

No Entry.

CLASS.

357. Merino Ewe Fleece, grown by owner of less than 3000 sheep.

No Entry.

CLASS.

358. Lincoln Ram Fleece.

2529 Richardson Bros.

2530 Richardson Bros.

2531 R. R. M. Filmer.

2532 J. A. & G. A. Christie.

2523 G. J. Butler.

2534 G. J. Butler.

2535 A. Christie.

CLASS.

359. Lincoln Ewe Fleece.

2536 Richardson Bros.

2537 Richardson Bros.

2538 R. R. M. Filmer.

2539 J. A. & G. A. Christie.

CLASS.

360. English Leicester Ram Fleece.

2540 S. O. & F. W. Wood.

2541 S. O. & F. W. Wood.

CLASS.

361. English Leicester Ewe Fleece.

2542 Oscar Y. Inglis.

2543 S. O. & F. W. Wood.

2544 S. O. & F. W. Wood.

CLASS.

362. Border Leicester Ram Fleece.

2545 Henry Hodge.

2546 Henry Hodge.

2547 William F. Salmon.

2548 G. J. Butler.

2549 G. J. Butler.

2550 George Dair.

CLASS.

363. Border Leicester Ewe Fleece.

2551 Henry Hodge.

2552 Henry Hodge.

2553 William F. Salmon.

2554 G. J. Butler.

2555 L. L. Basset.

2556 George Dair.

2557 George Dair.

**Furnish your
home Econom-
ically**—

**Buy from the
Manufacturer--**

If you buy from the manu-
facturer you eliminate the
middleman, therefore it is
obvious that you buy
cheaper.

We offer you an extensive
range of furniture of
finest workmanship, and
of original design, at
prices which the middle-
man has not effected.

**We Pay Freight
on Cash Orders.**

Credit Arranged.

Note the Address.

DINING TABLE—

Circular, square, tapered
legs. stoutly and finely. In
Australian Blackwood or
Oak.

Reduced from
£4/4/- to ... **£3/15/-**

SIDEBOARD—

In Blackwood or Oak, first-
grade polish, solidly built,
5 feet wide.

Reduced from
£10/15/- to **£9/12/6**

DINING SUITE—

Of seven smart pieces, up-
holstered in Spanish An-
tique Leather, 3 suites only
in Australian Blackwood
and Oak.

Reduced from
£13/10/- to **£10/17/6**

BEDROOM SUITE—

3 smart pieces in Austra-
lian Oak, fine Blackwood
or Maple finish.

Special price **£16/16/-**

BIG PATERSON

Arthur B. Paterson, Proprietor

Cr. Smith and Moor Sts., FITZROY.

PENFOLD'S SELKIRK WHISKY

NO OTHER.

194

FLEECES AND SKINS.

CLASS.

364. Romney Ram Fleece.

2558 Capt. A. E. T. Payne.

2559 Capt. A. E. T. Payne.

2560 Capt. A. E. T. Payne.

CLASS.

365. Romney Ewe Fleece.

2561 Capt. A. E. T. Payne.

2562 Capt. A. E. T. Payne.

2563 Capt. A. E. T. Payne.

CLASS.

366. Shropshire Ram Fleece.

2564 W. Browne.

CLASS.

367. Shropshire Ewe Fleece.

2565 W. Browne.

CLASS.

368. Down Ram Fleece (other than Shropshire).

2566 S. King & Sons.

2567 Rossiter Bros. & Salmon.

CLASS.

369. Down Ewe Fleece (other than Shropshire).

2568 S. King & Sons.

2569 S. King & Sons.

2570 Rossiter Bros. & Salmon.

CLASS.

370. Crossbred Ewe or Wether Fleece (cross of breeds to be stated on entry form).

2571 Peter Christie, Lincoln-Merino Cross.

2572 J. A. & G. A. Christie, Lincoln-Merino Cross.

2573 A. Christie, from 1st Cross Ewe by Merino Ram.

CLASS.

371. Crossbred Ewe or Wether Fleece, grown by owner of less than 3000 sheep (cross of breeds to be stated on entry form).

2574 Peter Christie, Lincoln-Merino Cross.

2575 A. S. Branigan, Lincoln-Merino Cross.

2576 J. A. & G. A. Christie, Lincoln-Merino Cross.

2577 A. Christie, Lincoln-Merino Cross.

SKINS.

Date of slaughter of sheep to be stated on entry form. Points to be taken into consideration are preservation, careful flaying, and freedom from blood or other matter on wool or skin.

CLASS.

372. Three Best Kept Merino Sheep Skins (dry).

2578 A. Ahpee. (Slaughtered August, 1921.)

2579 A. Ahpee. (Slaughtered August, 1921.)

CLASS.

373. Three Best Kept Crossbred Sheep Skins (dry).

2580 A. Ahpee. (Slaughtered August, 1921.)

2581 A. Ahpee. (Slaughtered August, 1921.)

MATTHEW LANG & CO. WHOLESALE & FAMILY
Wine & Spirit Merchants.
57 MARKET STREET. Telephone 267 Central.

Section 41—Swine.

Steward in Chief.—PHIL S. TUCKETT, Esq.

NOTES.

Age of all pigs to be calculated to day of judging, 19th September, 1921. The Society's veterinary surgeon's decision to be final on all matters regarding age. Exhibitors may be disqualified and debarred from further competition for any breach of regulations regarding the age of exhibits.

In this Section all exhibits (except in Classes 402-4) over the age of six months must be registered in an approved Herd Book—the sires and dams of exhibits six months old or under must be registered, and in the classes for sow with litters, the sire of the litter must also be registered.

For particulars of registration in the Berkshire and Yorkshire Herd Book of Australasia, apply to Mr. Arthur Beale, 436 Bourke-street, Melbourne.

Swine not registered prior to 31st July will only be permitted to be entered for the Show on payment of double entry fees.

Entries limited to 3 in each class from any one exhibitor in whose name the exhibits must be registered in the Herd Book. Only one exhibitor will be recognised as an owner from any one holding.

Exhibitors must make a statutory declaration on the back of their entry forms that their entries are true and correct in every particular, that their exhibits are eligible for entry according to the conditions specified and subject to the Rules, Regulations and By-laws of the Society, and that their exhibits, and the holding or holdings on which such exhibits were kept, have been free from swine fever for 12 months prior to the date of entry.

Several feed sheds are available for exhibitors in the Swine Section. On application to the Secretary, sheds will be reserved. Charge, 10/- each during currency of Show.

No Pig shall be transferred from its numbered pen without the sanction of the officer in charge.

BERKSHIRES.

Steward: M. E. WETTENHALL, Esq.

CLASS.

374. Boar, 15 months old or over—First prize, £5/5/- (presented by Messrs. McPhail, Anderson & Co., Melbourne); second prize, £2; third prize, £1. Entry fee 16/-, Members 10/-.

2582 C. E. Bowden, "Wallace Sallor" (3588), far. 30th May, 1920, bred by Ellwood Bros., s Springbank Sallor (2270), d Wallace Queen (2280), s of d Plumber (1625).

2583 T. K. Adkins, "Brentwood Tom" (3115), far. 14th April, 1919, bred by G. A. Bedwell, s Conargo Dick (2986), d Korowal Empress (1679), s of d Rob Roy II. (99).

2584 W. H. Thomas, "Pride of The Downs" (3298), far. 15th August, 1919, bred by Miss Henty, s Bulla (imp.) (2694), d Goomalibee Dainty (1266), s of d Goomalibee Rover (975).

2585 Ellwood Bros., "Springbank Sallor" (2270), far. 22nd September, 1917, bred by J. F. Jones, s Grange Burn Donald (2235), d Lubra (2236), s of d Goomalibee Dick (971).

Do you Sell PIGS and CATTLE?

If so, see

McPHAIL, ANDERSON & CO.

Do you want any STORE CATTLE? McPHAIL, ANDERSON & CO.

Drop a Line to

196

SWINE.

- 2586 A. C. Stewart, "Goomalibee Baron" (3653), far. 26th January, 1920, bred by Brewer Bros., s Goomalibee Nugget (2176), d Goomalibee Judy (3652), s of d Conargo George (1483).
- 2587 Edward Jenkins, "Pendennis Thomas" (2136), far. 20th September, 1917, bred by Thomas Bros., s Brigadier (1167), d Lady Jane (342), s of d Count Otto (242).
- 2588 John Crane, "Goomalibee Nugget" (2176), far. 21st October, 1917, bred by Stewart and Cuming, s Goomalibee Star (1083), d Renrow Flower (1209), s of d Nobleman (458).
- 2589 John Crane, "Bylands George" (2751), far. 1st June, 1918, bred by exhibitor, s Conargo George (1483), d Bylands Jean (1901), s of d Empire Day (741).
- 2590 H. M. L. Abrecht, "Sinbad the Sailor" (3726), far. 30th May, 1920, bred by Ellwood Bros., s Springbank Sailor (2270), d Wallace Queen (2280), s of d Plumber (1625).

CLASS.

375. Boar, under 15 months and over 9 months old—First prize, £5/5/-; second prize, £2; third prize, £1. Entry fee 16/-, Members 10/-.

- 2591 C. W. Kaye, "Saxham Uneas" (3690), far. 20th August, 1920, bred by exhibitor, s Pride of Wallace (2278), d Saxham Beauty (1605), s of d Saxham King (781).
- 2592 W. H. Thomas, "Pendennis Star" (3685), far. 27th October, 1920, bred by exhibitor, s Warrawoona Chief (2070), d Pendennis Alice (3299), s of d Pendennis Alex (2764).
- 2593 R. Goodman, "Kilmany Pete" (3752), far. 6th August, 1920, bred by exhibitor, s Wilcannia Pete (2972), d Kilmany Dorothy (3751), s of d Renrow Tennyson.
- 2594 A. C. Stewart, "Goomalibee Chief" (3654), far. 13th July, 1920, bred by Young Bros., s Bungaree Sam (2956), d Preston Doris (3394), s of d Preston Empire (1239).
- 2595 A. C. Stewart, "Goomalibee Bully" (3655), far. 22nd September, 1920, bred by Miss Henty, s Bulla (imp.) (2694), d Goomalibee Dainty (1266), s of d Goomalibee Rover (975).
- 2596 W. E. Dexter, "Kilsyth Billy" (3797), far. 9th October, 1920, bred by E. Jenkins, s Springbank Statesman (3309), d Gippsland Nursegirl (1929), s of d Marlestone Research (1151).

CLASS.

376. Boar, over 4 months and not over 9 months old—First prize, £3; second prize, £2; third prize, £1. Entry fee 10/-, Members 7/-.

- 2597 C. E. Bowden, "Won Wron Duke," far. 1st April, 1921, bred by exhibitor, s Duke of Yarra (2949), d Won Wron Peerless (3253), s of d Saxham Chief (2063).
- 2598 C. W. Kaye, "Saxham Andy," far. 20th March, 1921, bred by exhibitor, s Bylands Jeff (3283), d Saxham Beauty (1605), s of d Saxham King (781).
- 2599 T. K. Adkins, "Korumburra Ron" (3633), far. 9th February, 1921, bred by exhibitor, s Brentwood Tom (3115), d Korumburra Lady (2674), s of d The General (1249).
- 2600 T. K. Adkins, "Korumburra Maori Boy" (3686), far. 13th March, 1921, bred by exhibitor, s Brentwood Tom (3115), d New Zealand Maid (1980), s of d Claremont Robert (794).
- 2601 T. White, "Clethorpe Donald" (3676), far. 21st February, 1921, bred by exhibitor, s Grange Burn Donald (2235), d Bungaree Madge (2225), s of d Plumber (1625).
- 2602 T. White, "Clethorpe Alex" (3677), far. 21st February, 1921, bred by exhibitor, s Grange Burn Donald (2235), d Bungaree Madge (2225), s of d Plumber (1625).
- 2603 T. White, "Clethorpe Nigger" (3674), far. 21st February, 1921, bred by exhibitor, s Grange Burn Donald (2235), d Bungaree Madge (2225), s of d Plumber (1625).
- 2604 W. S. Graham, "Carnock Joe" (3729), far. 8th January, 1921, bred by E. Lennie, s Springbank Servitor (3314), d Springbank Stewardess (3319), s of d The General (1249).
- 2605 W. S. Graham, "Carnock Tom" (3730), far. 8th January, 1921, bred by E. Lennie, s Springbank Servitor (3314), d Springbank Stewardess (3319), s of d The General (1249).

Should you Want any STUD PIGS, McPHAIL, ANDERSON & CO.
Get in touch with - -

SWINE.

197

- 2606 W. S. Graham, "Carnock Hero" (3731), far. 8th January, 1921, bred by E. Lennie, s Springbank Servitor (3314), d Springbank Stewardess (3319), s of d The General (1249).
- 2607 W. H. Thomas, "Pendennis Pride," far. 30th March, 1921, bred by exhibitor, s Pride of The Downs (3298), d Pendennis Alice (3299), s of d Pendennis Alex (2764).
- 2608 W. H. Thomas, "Pendennis Roy," far. 30th March, 1921, bred by exhibitor, s Pride of The Downs (3298), d Pendennis Alice (3299), s of d Pendennis Alex (2764).
- 2609 W. H. Thomas, "Pendennis Joe," far. 30th March, 1921, bred by exhibitor, s Pride of The Downs (3298), d Pendennis Alice (3299), s of d Pendennis Alex (2764).
- 2610 J. T. Bell, "Taffy of Yarra" (3700), far. 27th January, 1921, bred by exhibitor, s Springbank Servitor (3314), d Violet of Yarra (3696), s of d Pendennis Thomas (2136).
- 2611 J. T. Bell, "Scottie of Yarra" (3701), far. 27th January, 1921, bred by exhibitor, s Springbank Servitor (3314), d Violet of Yarra (3696), s of d Pendennis Thomas (2136).
- 2612 J. T. Bell, "Peter of Yarra" (3705), far. 5th March, 1921, bred by exhibitor, s Springbank Servitor (3314), d Pansy of Yarra (3697), s of d Pendennis Thomas (2136).
- 2613 R. Goodman, "Kilmany Royal," far. 23rd March, 1921, bred by exhibitor, s Wilcannia Pete (2973), d Kilmany Dorothy (3751), s of d Renrow Tennyson.
- 2614 R. Goodman, "Kilmany Tom," far. 23rd March, 1921, bred by exhibitor, s Wilcannia Pete (2973), d Kilmany Dorothy (3751), s of d Renrow Tennyson.
- 2615 R. Goodman, "Kilmany Jack," far. 11th May, 1921, bred by exhibitor, s Pendennis Special (3022), d Kilmany Lady (3750), s of d Cumberland Again (38).
- 2616 Hubert G. Fuller, "Loxton Sam," far. 5th January, 1921, bred by E. M. Lennie, s Preston Harry (3708), d Preston Doris (3304), s of d Preston Empire (1239).
- 2617 Hubert G. Fuller, "Loxton Tom," far. 5th January, 1921, bred by E. M. Lennie, s Preston Harry (3708), d Preston Doris (3304), s of d Preston Empire (1239).
- 2618 W. H. C. Tyack, "Dick," far. 22nd March, 1921, bred by exhibitor, s Bentwood Gipsy Boy (3461), d Caravale Lady (3754), s of d Conargo Dick (2986).
- 2619 Mrs. R. Lennie, "Wilcannia Choice" (3711), far. 5th January, 1921, bred by exhibitor, s Preston Harry (3708), d Preston Doris (3304), s of d Preston Empire (1239).
- 2620 Mrs. R. Lennie, "Wilcannia Special" (3709), far. 5th January, 1921, bred by exhibitor, s Preston Harry (3708), d Preston Doris (3304), s of d Preston Empire (1239).
- 2621 Mrs. R. Lennie, "Wilcannia Royal" (3710), far. 5th January, 1921, bred by exhibitor, s Preston Harry (3708), d Preston Doris (3304), s of d Preston Empire (1239).
- 2622 Semmens Bros., "Lynditha Ron," far. 31st March, 1921, bred by exhibitors, s Renrow Ron (3290), d Preston Dame (2258), s of d Preston Empire (1239).
- 2623 O'Shannassy Bros., "Woorayl Promise," far. 1st April, 1921, bred by exhibitors, s Brentwood Rodger (3265), d Woorayl Matilda (3267), s of d Spencer (510).
- 2624 O'Shannassy Bros., "Woorayl Spencer," far. 2nd April, 1921, bred by exhibitors, s Brentwood Rodger (3265), d Woorayl Sally (3268), s of d Spencer (510).
- 2625 Edward Jenkins, "Gippsland Stumpy" (3745), far. 16th January, 1921, bred by exhibitor, s Springbank Statesman (3309), d Gippsland Lass (2242), s of d Conargo Rodger (1436).
- 2626 Edward Jenkins, "Gippsland Hero" (3746), far. 16th January, 1921, bred by exhibitor, s Springbank Statesman (3309), d Gippsland Lass (2242), s of d Conargo Rodger (1436).
- 2627 Miss L. Henty, "Merino Downs Hero" (3741), far. 1st March, 1921, bred by exhibitor, s Bulla (2694), d Merino Downs Duchess (2697), s of d Clyde (2695).
- 2628 J. Fred. Jones, "Springbank Soldier Boy" (3773), far. 5th January, 1921, bred by exhibitor, s Redland Grenadier (3413), d Springbank Sue (2402), s of d Stephenhurst King (2399).
- 2629 Ellwood Brs., "Freemason Bill," far. 25th March, 1921, bred by W. Ellwood, s Springbank Sallor (2270), d Travia Princess (3012), s of d Brigadier (1107).

A SALE of CATTLE
is held
EVERY FRIDAY by

McPHAIL, ANDERSON & CO.

in the MELBOURNE
CATTLE MARKET.
Elizabeth Street North.

FAT SHEEP and LAMBS are Sold at **McPHAIL, ANDERSON & CO.**
NEWMARKET Every TUESDAY by

198

SWINE.

- 2630 John Crane, "Bylands Item," far. 4th April, 1921, bred by exhibitor, s Northgate Item (3111), d Northgate Sheila (3433), s of d Northgate Diamond (2575).
- 2631 John Crane, "Bylands Ipidi," far. 4th April, 1921, bred by exhibitor, s Northgate Item (3111), d Northgate Sheila (3433), s of d Northgate Diamond (2575).
- 2632 Young Bros., "Preston Sammie," far. 3rd May, 1921, bred by exhibitors, s Preston Jacko (3723), d Preston Ruby (3001), s of d Geomalibee Star (1083).
- 2633 J. Mann, "Murray Glen Longfeller" (3681), far. 24th December, 1920, bred by J. Crane, s Pendennis Bill (2554), d Bylands Silky (2990), s of d Conargo George (1483).
- 2634 H. M. L. Abrecht, "Warrawoona Playful" (3664), far. 27th February, 1921, bred by Colin Smith, s Warrawoona Mick (3305), d Warrawoona Fan (3662), s of d Quatta Champion (2867).
- 2635 H. M. L. Abrecht, "Warrawoona Dick" (3663), far. 27th February, 1921, bred by Colin Smith, s Warrawoona Mick (3305), d Warrawoona Fan (3662), s of d Quatta Champion (2867).
- 2636 H. M. L. Abrecht, "Warrawoona Timothy," far. 25th April, 1921, bred by exhibitor, s Sibbad the Sailor (3726), d Warrawoona White Locks (3590), s of d Quatta Champion (2867).

CLASS.

377. Boar, 4 months old or under—First prize, £3; second prize, £2; third prize, £1. Entry fee 10/-, Members 7/-.

- 2637 C. W. Kaye, "Saxham Paddy," far. 22nd May, 1921, bred by exhibitor, s Bylands Jeff (3283), d Saxham Lady (1610), s of d Saxham King (781).
- 2638 T. K. Adkins, "Korumburra West," far. 29th May, 1921, bred by exhibitor, s Brentwood Tom (3115), d Korumburra May (2675), s of d The General (1249).
- 2639 T. White, "Clethorps Joe," far. 21st June, 1921, bred by exhibitor, s Springbank Merry Prince (3701), d Clethorps Queenie (3672), s of d Grange Burn Donald (2235).
- 2640 T. White, "Clethorps Prince," far. 21st June, 1921, bred by exhibitor, s Springbank Merry Prince (3701), d Clethorps Queenie (3672), s of d Grange Burn Donald (2235).
- 2641 T. White, "Clethorps Jock," far. 21st June, 1921, bred by exhibitor, s Springbank Merry Prince (3701), d Clethorps Queenie (3672), s of d Grange Burn Donald (2235).
- 2642 Ellwood Bros., "Wallace Major," far. 1st June, 1921, bred by exhibitors, s Springbank Sailor (2270), d Wallace Pearl (3497), s of d Glen Iris Roger (2393).
- 2643 Ellwood Bros., "Wallace Dick," far. 1st June, 1921, bred by exhibitors, s Springbank Sailor (2270), d Wallace Pearl (3497), s of d Glen Iris Roger (2393).
- 2644 Ellwood Bros., "Wallace Sport," far. 1st June, 1921, bred by exhibitors, s Springbank Sailor (2270), d Wallace Pearl (3497), s of d Glen Iris Roger (2393).
- 2645 Hubert G. Fuller, "Loxton Harry," far. 31st May, 1921, bred by exhibitor, s Carnock Starlight (3781), d Wilcannia Pearl (3276), s of d Pendennis Bill (2554).
- 2646 Hubert G. Fuller, "Loxton Bill," far. 31st May, 1921, bred by exhibitor, s Carnock Starlight (3781), d Wilcannia Pearl (3276), s of d Pendennis Bill (2554).
- 2647 A. C. Stewart, "Goomalibee Masher," far. 23rd May, 1921, bred by exhibitor, s Goomalibee Brigadier (2465), d Goomalibee Moss (2317), s of d Goomalibee Star (1083).
- 2648 A. C. Stewart, "Goomalibee Nipper," far. 23rd May, 1921, bred by exhibitor, s Goomalibee Brigadier (2465), d Goomalibee Moss (2317), s of d Goomalibee Star (1083).
- 2649 A. C. Stewart, "Goomalibee Toby," far. 23rd May, 1921, bred by exhibitor, s Goomalibee Brigadier (2465), d Goomalibee Moss (2317), s of d Goomalibee Star (1083).
- 2650 J. Fred. Jones, "Springbank Sultan," far. 29th May, 1921, bred by exhibitor, s Springbank Merry Prince (3798), d Springbank Sucrette (3769), s of d Grange Burn Donald (2235).
- 2651 J. J. Baker, "Rosedale Don," far. 24th May, 1921, bred by exhibitor, s Rosedale Laurie (3311), d Springbank Surprise (3014), s of d Stephen-hurst King (2390).

OUR NEW PREMISES,
No. 436 Bourke Street

McPHAIL, ANDERSON & CO.

- 2652 J. J. Baker, "Rosedale Donald," far. 24th May, 1921, bred by exhibitor, s Rosedale Laurie (3311), d Springbank Surprise (3014), s of d Stephen-hurst King (2399).
- 2653 A. Dick, "Tongala Prince," far. 30th June, 1921, bred by exhibitor, s Bylands Toff (2752), d Betty the 4th (3728), s of d Oak Major (2551).
- 2654 A. Dick, "Fair Duke," far. 30th June, 1921, bred by exhibitor, s Bylands Toff (2752), d Betty the 4th (3728), s of d Oak Major (2551).
- 2655 John Crane, "Bylands Beau," far. 4th July, 1921, bred by exhibitor, s Bylands Piper (3451), d Bylands Dot (1913), s of d Conargo George (1483).
- 2656 J. Mann, "Murray Glen Warrick," far. 5th July, 1921, bred by exhibitor, s Murray Glen Warrior (2990), d Murray Glen Peggy (2002), s of d Pride of Millbrook II. (543).
- 2657 J. Mann, "Murray Glen Tim," far. 5th July, 1921, bred by exhibitor, s Murray Glen Warrior (2990), d Murray Glen Peggy (2002), s of d Pride of Millbrook II. (543).
- 2658 J. Mann, "Murray Glen Sam," far. 5th July, 1921, bred by exhibitor, s Murray Glen Warrior (2990), d Murray Glen Peggy (2002), s of d Pride of Millbrook II. (543).

CLASSE

373. Sow, over 12 months old (suckling her own litter of not less than 6 pigs, which must not be less than 6 weeks nor more than 10 weeks old). Sire of litter and date of farrowing of litter must be stated on entry form.—First prize, £5; second prize, £3; third prize, £1. Entry fee 16/- Members, 10/-.

- 2659 C. E. Bowden, "Won Wron Nell" (3253), far. 28th July, 1919, bred by A. C. Stewart, s Highlands Makepeace (2206), d Goomalibee Nellie (1502), s of d Highlands Truxton King (203), s of litter Wallace Sailor, litter far. 18th July, 1921.
- 2660 H. H. Vincent, "Hillview Queen" (3221), far. 27th October, 1919, bred by Percy L. Williams, s Goomalibee Ridley (3216), d Retford Girl (3220), s of d Retford Dandy (1370), s of litter Lynditha Sam (3753), litter far. 20th July, 1921.
- 2661 C. W. Kaye, "Saxham Susette" (3286), far. 31st July, 1919, bred by exhibitor, s Pride of Wallace (2278), d Saxham Moss Rose (1085), s of d John Moss (247), s of litter Bylands Jeff (3283), litter far. 13th July, 1921.
- 2662 W. S. Graham, "Carnock Beauty" (3727), far. 6th September, 1920, bred by exhibitor, s Bylands Toff (2752), d Carnock Ruby (3335), s of d Brigadier (1107), s of litter Carnocks Starlight (3781), litter far. 24th July, 1921.
- 2663 W. H. Thomas, "Pendennis Bonnie Rose" (3684), far. 14th July, 1920, bred by exhibitor, s Warrawoona Chief (2070), d Pendennis Bonnie Model (2014), s of d Brigadier (1107), s of litter Pride of The Downs (3298), litter far. 18th July, 1921.
- 2664 A. C. Stewart, "Goomalibee Camellia" (1949), far. 10th August, 1917, bred by exhibitor, s Goomalibee Star (1083), d Goomalibee Fancy (1265), s of d Goomalibee Tom (715), s of litter Goomalibee Brigadier (2465), litter far. 27th July, 1921.
- 2665 Mrs. R. Lennie, "Preston Doris" (3304), far. 1st October, 1919, bred by Young Bros., s Preston Empire (1239), d Preston Maud (1241), s of d Preston Otto (1053), s of litter Pendennis Bill (2554), litter far. 16th July, 1921.
- 2666 Mrs. R. Lennie, "Springbank Stewardess" (3319), far. 27th October, 1919, bred by J. F. Jones, s The General (1249), d Korumburra Ada (1871), s of d Catch of the Season (445), s of litter Pendennis Bill (2554), litter far. 12th July, 1921.
- 2667 Semmens Bros., "Lynditha Dame" (3743), far. 15th April, 1920, bred by exhibitors, s Bungaree Sam (2256), d Preston Dame (2258), s of d Preston Empire (1239), s of litter Renrow Ron (3290), litter far. 12th July, 1921.

- 2668 Semmens Bros., "Preston Lady" (3744), far. 17th April, 1920, bred by Young Bros., s Bungaree Sam (2356), d Preston Duchess (2386), s of d Preston Empire (1239), s of litter Renrow Ron (3290), litter far. 16th July, 1921.
- 2669 Edward Jenkins, "Gippsland Duchess" (3748), far. 9th May, 1920, bred by exhibitor, s Quatta Star (2614), d Gippsland Dulce (1926), s of d Conargo Rodger (1436), s of litter Pendennis Thomas (2136), litter far. 22nd July, 1921.
- 2670 Frederick T. Trevaskis, "Ballara Daisy" (3718), far. 11th November, 1919, bred by E. M. Lennie, s Pendennis BiH (2554), d Bungaree Daisy (2223), s of d Plumber (1625), s of litter Bylands Toff (2722), litter far. 19th July, 1921.
- 2671 John Crane, "Renrow Betty" (3295), far. 12th November, 1919, bred by Warner Bros., s Redlands Starlight (2414), d Renrow Trilby (1492), s of d College Boy D. (459), s of litter Goomalibee Nugget (2176), litter far. 27th July, 1921.
- 2672 Young Bros., "Preston Duchess" (2386), far. 10th May, 1918, bred by exhibitors, s Preston Empire (1237), d Preston Maude (1241), s of d Preston Otto (1053), s of litter Renrow Ron (3290), litter far. 12th July, 1921.
- 2673 Young Bros., "Preston Juno" (3724), far. 5th May, 1919, bred by exhibitors, s Preston Empire (1237), d Preston Maude (1241), s of d Preston Otto (1053), s of litter Renrow Ron (3290), litter far. 15th July, 1921.
- 2674 Miss L. Henty, "Island Viscountess" (3028), far. 26th September, 1918, bred by W. H. Lyon, s Pendennis Special (3022), d Island Gipsy (2290), s of d Longfellow (2289), s of litter Bulla (2604), litter far. 12th July, 1921.
- 2675 J. Mann, "Murray Glen Polly" (3491), far. 10th September, 1919, bred by exhibitor, s Murray Empire (2865), d Goomalibee Lottie (2192), s of d Goomalibee Star (1083), s of litter Murray Glen Warrior (2990), litter far. 16th July, 1921.
- 2676 J. Mann, "Murray Glen Chirpper" (3799), far. 20th February, 1920, bred by exhibitor, s Coonara Warrior (3016), d Oswald's Stumpy (2471), s of d Goomalibee Star (1083), s of litter Murray Glen Warrior (2990), litter far. 31st July, 1921.

CLASS.

379. Sow, 15 months old or over (must be in pig or show signs of having had a litter)—First prize, £3; second prize, £2; third prize, £1. Entry fee 10/-, Members 7/-.

- 2677 T. K. Adkins, "Korumburra Trixie" (2676), far. 15th April, 1918, bred by exhibitor, s The General (1249), d Korumburra Daisy (1310), s of d Pride of Millbrook II. (543).
- 2678 T. K. Adkins, "Korumburra Sadie" (8162), far. 25th March, 1919, bred by exhibitor, s The Earl of Wallace (2279), d Korumburra Alice (1309), s of d Pride of Millbrook II. (543).
- 2679 F. A. Hellicar, "Brighton Queen Flirt" (1705), far. 27th June, 1916, bred by W. H. Bruce (S.A.), s Marleston Duke (1153), d Flirt (246), s of d Duke of Redlands (49).
- 2680 T. White, "Clethorps Pearlle" (3671), far. 12th March, 1920, bred by exhibitor, s Grange Burn Donald (2235), d Bungaree Bess (2226), s of d Plumber (1625).
- 2681 T. White, "Clethorps Queenie" (3672), far. 12th March, 1920, bred by exhibitor, s Grange Burn Donald (2235), d Bungaree Bess (2226), s of d Plumber (1625).
- 2682 W. H. Thomas, "Pendennis Bonnie Model" (2014), far. 3rd March, 1917, bred by Thomas Bros., s Brigadier (1107), d Moondah Model (230), s of d Duke of Redlands (49).
- 2683 R. Goodman, "Saxham Luna" (3009), far. 21st September, 1918, bred by C. W. Kaye, s Saxham Triumph (1611), d Saxham Beauty (1605), s of d Saxham King (781).
- 2684 A. C. Stewart, "Goomalibee Fancy" (1265), far. 23rd July, 1915, bred by exhibitor, s Goomalibee Tom (915), d Goomalibee Plum (972), s of d Goomalibee Boy (722).
- 2685 A. C. Stewart, "Goomalibee Model" (3659), far. 20th May, 1920, bred by Young Bros., s Bungaree Sam (2956), d Goomalibee Ellen (1506), s of d Goomalibee Star (1083).
- 2686 A. C. Stewart, "Goomalibee Peggy" (8660), far. 12th May, 1920, bred by Young Bros., s Bungaree Sam (2956), d Preston Duchess (2386), s of d Preston Empire (1239).

SWINE.

201

- 2687 Edward Jenkins, "Gippsland Lass" (2242), far. 3rd October, 1917, bred by exhibitor, s Conargo Rodger (1436), d Gippsland Lady Again (1928), s of d Empire Day (741).
- 2688 Miss L. Henty, "Merino Downs Empress" (2698), far. 25th June, 1917, bred by exhibitor, s Clyde (2695), d Goomalibee Dainty (1266), s of d Goomalibee Rover (975).
- 2689 J. J. Baker, "Rosedale Nellie Adelaide" (3312), far. 8th August, 1919, bred by exhibitor, s Pendennis Tom (3034), d Rosedale Sadie (2284), s of d Redlands Boomerang (397).
- 2690 J. Fred. Jones, "Springbank Sucrette" (3769), far. 22nd August, 1919, bred by exhibitor, s Grange Burn Donald (2235), d Springbank Sue (2402), s of d Stephenhurst King (2399).
- 2691 John Crane, "Bylands Silky" (2990), far. 10th February, 1919, bred by exhibitor, s Conargo George (1493), d Rosedale Flora (1273), s of d Redlands Boomerang (397).
- 2692 J. Mann, "Murray Glen Flower" (3492), far. 10th September, 1919, bred by exhibitor, s Murray Empire (2865), d Goomalibee Lottie (2192), s of d Goomalibee Star (1083).
- 2693 J. Mann, "Murray Glen Peggy" (2002), far. 10th January, 1917, bred by W. Trigg, s Pride of Millbrook II. (543), d Rose (546), s of d Hamknoud's Halberdier (Imp.) (109).
- 2694 H. M. L. Abrecht, "Warrawoona White Socks" (3590), far. 1st April, 1920, bred by exhibitor, s Quatta Champion (2867), d Warrawoona Floss (2775), s of d Dookie Earliston (1539).

CLASS.

380. Sow, under 15 months and over 9 months old—First prize, £3; second prize, £2; third prize, £1. Entry fee 10/-, Members 7/-.

- 2695 H. H. Vincent, "Yarra May" (3717), far. 9th August, 1920, bred by J. T. Bell, s Pendennis Thomas (2136), d Preston May (3003), s of d Preston Empire (1239).
- 2696 C. W. Kaye, "Saxham Jane" (3695), far. 17th November, 1920, bred by exhibitor, s Pride of Wallace (2278), d Saxham Norah (2248), s of d Saxham King (781).
- 2697 C. W. Kaye, "Saxham Joan" (3694), far. 17th November, 1920, bred by exhibitor, s Pride of Wallace (2278), d Saxham Norah (2248), s of d Saxham King (781).
- 2698 C. W. Kaye, "Saxham Judy" (3693), far. 17th November, 1920, bred by exhibitor, s Pride of Wallace (2278), d Saxham Norah (2248), s of d Saxham King (781).
- 2699 T. K. Adkins, "Korumburra Maori Lass" (3639), far. 12th August, 1920, bred by exhibitor, s Earl of Wallace (2279), d New Zealand Maid (1980), s of d Claremont Robert (794).
- 2700 T. K. Adkins, "Korumburra Maori Queen" (3640), far. 12th August, 1920, bred by exhibitor, s Earl of Wallace (2279), d New Zealand Maid (1980), s of d Claremont Robert (794).
- 2701 T. K. Adkins, "Korumburra Ellen" (3641), far. 17th December, 1920, bred by exhibitor, s Brentwood Tom (3115), d Korumburra Trixie (2670), s of d The General (1249).
- 2702 W. H. Thomas, "Pendennis Daisy" (3686), far. 5th December, 1920, bred by exhibitor, s Warrawoona Chief (2070), d Pendennis Jessie (3683), s of d Pendennis Alex (2764).
- 2703 W. H. Thomas, "Pendennis Winnie" (3687), far. 5th December, 1920, bred by exhibitor, s Warrawoona Chief (2070), d Pendennis Jessie (3683), s of d Pendennis Alex (2764).
- 2704 W. H. Thomas, "Pendennis Doris" (3688), far. 5th December, 1920, bred by exhibitor, s Warrawoona Chief (2070), d Pendennis Jessie (3683), s of d Pendennis Alex (2764).
- 2705 Ellwood Bros., "Wallace Ladylike" (3498), far. 1st August, 1920, bred by exhibitors, s Springbank Sailor (2270), d Wallace Pearl (3497), s of d Glen Iris Roger (2393).
- 2706 Ellwood Bros., "Wallace Majestic" (3499), far. 1st August, 1920, bred by exhibitors, s Springbank Sailor (2270), d Wallace Pearl (3497), s of d Glen Iris Roger (2393).
- 2707 Ellwood Bros., "Her Majesty" (3500), far. 1st August, 1920, bred by exhibitors, s Springbank Sailor (2270), d Wallace Pearl (3497), s of d Glen Iris Roger (2393).

STORE PIGS are secured for Clients, **McPHAIL, ANDERSON & CO.**
if desired. Let us know your Wants.

- 2708 J. Stewart, "Korowai Hester" (3646), far. 7th October, 1920, bred by exhibitor, s Retford Colonel (3328), d Korowai Bess (3440), s of d Saxham King (781).
- 2709 J. Stewart, "Korowai Dorrit" (3647), far. 7th October, 1920, bred by exhibitor, s Retford Colonel (3328), d Korowai Bess (3440), s of d Saxham King (781).
- 2710 J. Stewart, "Korowai Carmen" (3648), far. 14th November, 1920, bred by exhibitor, s Retford Colonel (3328), d Island Treasure (3325), s of d Pendennis Special (3022).
- 2711 A. C. Stewart, "Goomalibee Graceful" (3656), far. 23rd September, 1920, bred by Young Bros., s Bungaree Sam (2956), d Preston Ruby (3001), s of d Goomalibee Star (1083).
- 2712 Miss L. Henty, "Merino Downs Agnes" (3739), far. 2nd September, 1920, bred by exhibitor, s Bulla (2694), d Goomalibee Dainty (1266), s of d Goomalibee Rover (975).
- 2713 Miss L. Henty, "Merino Downs Fancy" (3740), far. 2nd October, 1920, bred by exhibitor, s Bulla (2694), d Merino Downs Empress (2698), s of d Clyde (2695).
- 2714 J. Fred. Jones, "Springbank Adele" (3771), far. 20th July, 1920, bred by exhibitor, s Springbank Servitor (3314), d Korumburra Ada (1876), s of d The Catch of the Season (445).
- 2715 J. Fred. Jones, "Springbank Adelaide" (3770), far. 20th July, 1920, bred by exhibitor, s Springbank Servitor (3314), d Korumburra Ada (1876), s of d The Catch of the Season (445).
- 2716 J. J. Baker, "Rosedale Flo" (3770), far. 3rd August, 1920, bred by exhibitor, s Pendennis Tom (3034), d Springbank Surprise (3014), s of d Stephenhurst King (2399).
- 2717 J. J. Baker, "Rosedale Betty" (3777), far. 3rd August, 1920, bred by exhibitor, s Pendennis Tom (3034), d Springbank Surprise (3014), s of d Stephenhurst King (2399).
- 2718 John Crane, "Bylands Lily" (3373), far. 21st September, 1920, bred by W. E. Lennie, s Travia Dinnie (3271), d Wilcannia Lily (3274), s of d Pendennis Bill (2554).
- 2719 John Crane, "Bylands Sylvia" (3493), far. 6th September, 1920, bred by W. S. Graham, s Bylands Toff (2752), d Carnock Ruby (3335), s of d Brigadier (1107).
- 2720 John Crane, "Bylands Betty" (3574), far. 10th October, 1920, bred by E. Dick, s Oak Major (2551), d Tongala Betty (3495), s of d Noah (1210).

CLASS.

381. Sow, over 4 months and not over 9 months old—First prize, £3; second prize, £2; third prize, £1. Entry fee 10/-, Members 7/-.

- 2721 C. E. Bowden, "Won Wron Ruby," far. 1st April, 1921, bred by exhibitor, s Duke of Yarra (2949), d Won Wron Peerless (3253), s of d Saxham Chief (2063).
- 2722 C. E. Bowden, "Springbank Susette" (3589), far. 5th January, 1921, bred by J. F. Jones, s Redlands Grenadier (3415), d Springbank Sue (2402), s of d Stephenhurst King (2399).
- 2723 H. H. Vincent, "Craigieburn Queen" (3716), far. 27th January, 1921, bred by exhibitor, s Saxham Luke (3715), d Hillview Queen (3221), s of d Goomalibee Ridley (3216).
- 2724 C. W. Kaye, "Saxham Elsie," far. 20th March, 1921, bred by exhibitor, s Bylands Jeff (3283), d Saxham Beauty (1605), s of d Saxham King (781).
- 2725 C. W. Kaye, "Saxham Doreen," far. 20th March, 1921, bred by exhibitor, s Bylands Jeff (3283), d Saxham Beauty (1605), s of d Saxham King (781).
- 2726 T. K. Adkins, "Korumburra Lorna" (3634), far. 9th February, 1921, bred by exhibitor, s Brentwood Tom (3115), d Korumburra Lady (2674), s of d The General (1249).
- 2727 T. K. Adkins, "Korumburra Doris" (3635), far. 9th February, 1921, bred by exhibitor, s Brentwood Tom (3115), d Korumburra Lady (2674), s of d The General (1249).
- 2728 T. K. Adkins, "Korumburra Maori Girl" (3638), far. 13th March, 1921, bred by exhibitor, s Brentwood Tom (3115), d New Zealand Maid (1480), s of d Claremont Robert (794).
- 2729 T. White, "Clethorps Countess" (3668), far. 20th February, 1921, bred by exhibitor, s Grange Burn Donald (2235), d Bungaree Bess (2226), s of d Pflumber (1625).

"Pigs are Pigs" if Sold by McPHAIL, ANDERSON & CO.

- 2730 T. White, "Clethorps Princess" (3670), far. 20th February, 1921, bred by exhibitor, s Grange Burn Donald (2235), d Bungaree Bess (2226), s of d Plumber (1625).
- 2731 T. White, "Clethorps Madge" (3679), far. 21st February, 1921, bred by exhibitor, s Grange Burn Donald (2235), d Bungaree Madge (2225), s of d Plumber (1625).
- 2732 W. S. Graham, "Carnock Judy" (3732), far. 28th January, 1921, bred by exhibitor, s Bylands Toff (2752), d Carnock Lass (2569), s of d Noah (1210).
- 2733 W. S. Graham, "Carnock Betty" (3733), far. 18th March, 1921, bred by A. Dick, s Bylands Toff (2752), d Tongala Betty (3495), s of d Oak Major (2551).
- 2734 W. H. Thomas, "Pendennis Bud," far. 7th April, 1921, bred by R. Grenfell, s Pride of The Downs (3298), d Pendennis Bell (3648), s of d Brigadier (1107).
- 2735 W. H. Thomas, "Pendennis Judy," far. 7th April, 1921, bred by R. Grenfell, s Pride of The Downs (3298), d Pendennis Bell (3648), s of d Brigadier (1107).
- 2736 W. H. Thomas, "Pendennis Mattie," far. 30th March, 1921, bred by exhibitor, s Pride of The Downs (3298), d Pendennis Alice (3299), s of d Pendennis Alex (2764).
- 2737 Ellwood Bros., "Miss Beryl," far. 20th March, 1921, bred by exhibitors, s Springbank Sailor (2270), d Wallace Jane (2281), s of d Plumber (1625).
- 2738 Ellwood Bros., "Bob's Choice," far. 25th March, 1921, bred by W. Ellwood, s Springbank Sailor (2270), d Travia Princess (3012), s of d Brigadier (1107).
- 2739 Ellwood Bros., "Sweet Alice," far. 25th March, 1921, bred by W. Ellwood, s Springbank Sailor (2270), d Travia Princess (3012), s of d Brigadier (1107).
- 2740 J. T. Bell, "Stella of Yarra" (3704), far. 3rd March, 1921, bred by exhibitor, s Springbank Servitor (3314), d Fancy of Yarra (2948), s of d Yarraview Peter (1397).
- 2741 J. T. Bell, "Topsy of Yarra" (3702), far. 27th January, 1921, bred by exhibitor, s Springbank Servitor (3314), d Violet of Yarra (3696), s of d Pendennis Thomas (2136).
- 2742 R. Goodman, "Kilmany Luna" (3749), far. 23rd December, 1920, bred by exhibitor, s Wilcannia Pete (2973), d Saxham Luna (3009), s of d Saxham Triumph (1611).
- 2743 R. Goodman, "Kilmany Lucy," far. 11th May, 1921, bred by exhibitor, s Pendennis Special (3022), d Kilmany Lady (3750), s of d Cumberland Again (38).
- 2744 R. Goodman, "Kilmany Ann," far. 11th May, 1921, bred by exhibitor, s Pendennis Special (3022), d Kilmany Lady (3750), s of d Cumberland Again (38).
- 2745 A. C. Stewart, "Goomalibee Doreen" (3657), far. 5th February, 1921, bred by exhibitor, s Goomalibee Brigadier (2465), d Goomalibee Nellie (1502), s of d Highlands Truxton King (203).
- 2746 A. C. Stewart, "Goomalibee Edna" (3658), far. 10th January, 1921, bred by exhibitor, s Goomalibee Brigadier (2465), d Goomalibee Camelia (1949), s of d Goomalibee Star (1083).
- 2747 W. H. C. Tyack, "Nancy," far. 22nd March, 1921, bred by exhibitor, s Bentwood Gipsy Boy (3461), d Caravale Lady (3754), s of d Conargo Dick (2986).
- 2748 Mrs. R. Lennie, "Wilcannia Doris" (3712), far. 5th January, 1921, bred by exhibitor, s Preston Harry (3708), d Preston Doris (3304), s of d Preston Empire (1239).
- 2749 Mrs. R. Lennie, "Wilcannia Sue" (3713), far. 8th January, 1921, bred by exhibitor, s Springbank Servitor (3314), d Springbank Stewardess (3319), s of d The General (1249).
- 2750 Mrs. R. Lennie, "Wilcannia Belle," far. 16th April, 1921, bred by exhibitor, s Carnock Starlight (3781), d Wilcannia Lily (3274), s of d Pendennis Bill (2554).
- 2751 Semmens Bros., "Lynditha Pearl," far. 31st March, 1921, bred by exhibitors, s Renrow Ron (3290), d Preston Dame (2258), s of d Preston Empire (1239).
- 2752 Semmens Bros., "Lynditha Opal," far. 31st March, 1921, bred by exhibitors, s Renrow Ron (3290), d Preston Dame (2258), s of d Preston Empire (1239).

Do you want a DAIRY BULL? **McPHAIL, ANDERSON & CO.**
Consult

- 2753 O'Shannassy Bros., "Woorayl Lucy," far. 1st April, 1921, bred by exhibitors, s Brentwood Rodger (3265), d Woorayl Mathda (3267), s of d Spencer (510).
- 2754 O'Shannassy Bros., "Woorayl Jessie," far. 2nd April, 1921, bred by exhibitors, s Brentwood Rodger (3265), d Woorayl Sally (3268), s of d Spencer (510).
- 2755 O'Shannassy Bros., "Woorayl Olive," far. 2nd April, 1921, bred by exhibitors, s Brentwood Rodger (3265), d Woorayl Sally (3268), s of d Spencer (510).
- 2756 Edward Jenkins, "Gippsland Lyre Bird" (3747), far. 16th January, 1921, bred by exhibitor, s Springbank Statesman (2309), d Gippsland Lass (2242), s of d Conargo Rodger (1436).
- 2757 Miss L. Henty, "Merino Downs Flossie" (3742), far. 1st March, 1921, bred by exhibitor, s Bulla (2694), d Merino Downs Duchess (2697), s of d Clyde (2695).
- 2758 J. Fred. Jones, "Springbank Suffragette" (3774), far. 5th January, 1921, bred by exhibitor, s Redlands Grenadier (3415), d Springbank Sue (2402), s of d Stephenhurst King (2399).
- 2759 J. Fred. Jones, "Springbank Salome" (3775), far. 5th January, 1921, bred by exhibitor, s Redlands Grenadier (3415), d Springbank Sue (2402), s of d Stephenhurst King (2399).
- 2760 C. H. Hawkins and Sons, "Valley Queen" (3768), far. 3rd March, 1921, bred by exhibitors, s Conargo Laddie (3762), d Valley Bonnie (3764), s of d Trigger (530).
- 2761 C. H. Hawkins and Sons, "Valley Duchess" (3766), far. 3rd March, 1921, bred by exhibitors, s Conargo Laddie (3762), d Valley Bonnie (3764), s of d Trigger (530).
- 2762 John Crane, "Bylands Bonnie" (3661), far. 24th December, 1920, bred by exhibitor, s Pendennis Bill (2554), d Bylands Silky (2990), s of d Conargo George (1483).
- 2763 John Crane, "Bylands Ida," far. 4th April, 1921, bred by exhibitor, s Northgate Item (3111), d Northgate Sheila (3423), s of d Northgate Diamond (2575).
- 2764 H. M. L. Abrecht, "Warrawoona Fairy," far. 25th April, 1921, bred by exhibitor, s Sinbad the Sailor (3726), d Warrawoona White Socks (3590), s of d Quatta Champion (2867).
- 2765 H. M. L. Abrecht, "Warrawoona Meg," far. 25th April, 1921, bred by exhibitor, s Sinbad the Sailor (3726), d Warrawoona White Socks (3590), s of d Quatta Champion (2867).

GLASS.

- 382. Sow, 4 months old or under—First prize, £3; second prize, £2; third prize, £1. Entry fee 10/-, Members 7/-.
- 2766 C. W. Kaye, "Saxham Bonnie," far. 21st May, 1921, bred by exhibitor, s Bylands Jeff (3283), d Saxham Norah (2248), s of d Saxham King (781).
- 2767 T. K. Adkins, "Korumburra Molly," far. 29th May, 1921, bred by exhibitor, s Brentwood Tom (3115), d Korumburra May (2675), s of d The General (1249).
- 2768 T. K. Adkins, "Korumburra Maisie," far. 29th May, 1921, bred by exhibitor, s Brentwood Tom (3115), d Korumburra May (2675), s of d The General (1249).
- 2769 T. K. Adkins, "Korumburra Effie," far. 29th May, 1921, bred by exhibitor, s Brentwood Tom (3115), d Korumburra May (2675), s of d The General (1249).
- 2770 T. White, "Clethorps Meg," far. 21st June, 1921, bred by exhibitor, s Springbank Merry Prince (3701), d Clethorps Queenie (3672), s of d Grange Burn Donald (2235).
- 2771 T. White, "Clethorps Myrtle," far. 21st June, 1921, bred by exhibitor, s Springbank Merry Prince (3701), d Clethorps Queenie (3672), s of d Grange Burn Donald (2235).
- 2772 T. White, "Clethorps Bertha," far. 21st June, 1921, bred by exhibitor, s Springbank Merry Prince (3701), d Clethorps Queenie (3672), s of d Grange Burn Donald (2235).
- 2773 Hubert G. Fuller, "Loxton Queen," far. 31st May, 1921, bred by exhibitor, s Carnock Starlight (3781), d Wilcannia Pearl (3276), s of d Pendennis Bill (2554).
- 2774 A. C. Stewart, "Goomalibee Millie," far. 23rd May, 1921, bred by exhibitor, s Goomalibee Brigadier (2465), d Goomalibee Moss (2317), s of d Goomalibee Star (1083).

- 2775 A. C. Stewart, "Goomalibee Mermaid," far. 23rd May, 1921, bred by exhibitor, s Goomalibee Brigadier (2465), d Goomalibee Moss (2317), s of d Goomalibee Star (1083).
- 2776 Miss L. Henty, "Merino Downs Violet I.," far. 1st June, 1921, bred by exhibitor, s Bulla (2694), d Goomalibee Dainty (1266), s of d Goomalibee Rover (975).
- 2777 Miss L. Henty, "Merino Downs Violet II.," far. 1st June, 1921, bred by exhibitor, s Bulla (2694), d Goomalibee Dainty (1266), s of d Goomalibee Rover (975).
- 2778 J. J. Baker, "Rosedale Dorothy," far. 24th May, 1921, bred by exhibitor, s Rosedale Laurie (3311), d Springbank Surprise (3014), s of d Stephenhurst King (2399).
- 2779 J. J. Baker, "Rosedale Dot," far. 24th May, 1921, bred by exhibitor, s Rosedale Laurie (3311), d Springbank Surprise (3014), s of d Stephenhurst King (2399).
- 2780 A. Dick, "Tongala Lass," far. 30th June, 1921, bred by exhibitor, s Bylands Toff (2752), d Betty the 4th (3728), s of d Oak Major (2551).
- 2781 A. Dick, "Nancy Fair," far. 30th June, 1921, bred by exhibitor, s Bylands Toff (2752), d Betty the 4th (3728), s of d Oak Major (2551).
- 2782 John Crane, "Bylands Honey," far. 4th July, 1921, bred by exhibitor, s Bylands Piper (3451), d Bylands Dot (1913), s of d Conargo George (1483).
- 2783 H. M. L. Abrecht, "Warrawoona Allie," far. 20th May, 1921, bred by exhibitor, s Sinbad the Sailor (3726), d Warrawoona Alice (3591), s of d Quatta Champion (2867).
- 2784 H. M. L. Abrecht, "Warrawoona Annie," far. 20th May, 1921, bred by exhibitor, s Sinbad the Sailor (3726), d Warrawoona Alice (3591), s of d Quatta Champion (2867).

CLASS.

- 383. *Berkshire Swine Sweepstakes**—A sweepstakes of 10/- each, to be paid at date of general entry for Show, for one boar and two sows, any age, bred by exhibitor. The best group to receive one-half of the stakes; the second best one-third; and the third best, one-sixth. Competition in this class is limited to swine entered in the ordinary classes. First prize, £1 15/-; second prize, £1 3/4; third prize, 11/8.

- 2785 T. White.
2786 T. White.
2787 W. H. Thomas.
2788 J. T. Bell.
2789 A. C. Stewart.
2790 Edward Jenkins.
2791 John Crape.

YORKSHIRES.

Steward: G. KEMTER, Esq.

CLASS.

- 384. Boar, 15 months old or over**—First prize, £5 5/- (presented by John F. Goulding, Esq.); second prize, £2; third prize, £1. Entry fee 16/-, Members 10/-.
- 2792 Robert Thomson & Sons, Pty. Ltd., "Lonsdale Cliff" (1899), far. 26th September, 1919, bred by exhibitors, s Westbank Jimmy (875), d Lonsdale Queen (356), s of d Moredun Reveller (84).
- 2793 George H. Smith, "Rosedale Bubble" (1892), far. 2nd May, 1920, bred by J. J. Baker, s Rosedale Blink Bonny (1661), d Rosedale Flower (1630), s of d Westbank Royal (801).

*An exhibit may be entered in one ordinary class and in as many Special Classes as it is eligible to compete.

McPHAIL, ANDERSON & CO. Have DAIRY CATTLE for SALE on behalf of clients.

206

SWINE.

CLASS.

385. Boar, under 15 months and over 9 months old—First prize, £3; second prize, £2; third prize, £1. Entry fee 10/-, Members 7/-.

- 2794 Henry Cowling, "Edmonton Bill" (1911), far. 6th November, 1920, bred by exhibitor, s Field Marshal (244), d Westbank Lottie (1761), s of d Westbank Jamie (1043).
- 2795 W. Dettmann, "Drayton's Chief" (1896), far. 5th August, 1920, bred by J. J. Baker, s Preston Peter (1751), d Warragul Rosette (1753), s of d Werribee Tom (647).
- 2796 R. Yann, "Westbank Toby" (1966), far. 23rd November, 1920, bred by exhibitor, s Westbank Jamie (1043), d Westbank Model (1044), s of d Moredun George (530).
- 2797 Robert Thomson & Sons, Pty. Ltd., "Lonsdale Special" (1900), far. 8th July, 1920, bred by exhibitors, s Lonsdale Jock (1636), d Westbank Primula (1362), s of d Westbank Jamie (1043).
- 2798 Robert Thomson & Sons, Pty. Ltd., "Lonsdale Corio" (1902), far. 10th December, 1920, bred by exhibitors, s Westbank Jimmy (875), d Lonsdale Nora (774), s of d Moredun Reveller (84).
- 2799 Robert Thomson & Sons, Pty. Ltd., "Lonsdale Rodger" (1907), far. 18th December, 1920, bred by exhibitors, s Lonsdale Dandy (747), d Lonsdale Sweet Pea (1031), s of d Silver Star (imp.) (158).
- 2800 J. H. Thorburn, "Oatlands Lion" (1916), far. 9th August, 1920, bred by exhibitor, s Oatlands Boy (1742), d Oatlands Jem (1003), s of d Rosedale William (649).
- 2801 Anthony Tweddle, "Winlaton Brigadier" (1878), far. 20th October, 1920, bred by exhibitor, s Winlaton King Jonathan (1170), d Marlestone Arum (930), s of d Rupert (284).
- 2802 Anthony Tweddle, "Winlaton General" (1879), far. 20th October, 1920, bred by exhibitor, s Winlaton King Jonathan (1170), d Marlestone Arum (930), s of d Rupert (284).
- 2803 Anthony Tweddle, "Winlaton Captain" (1880), far. 20th October, 1920, bred by exhibitor, s Winlaton King Jonathan (1170), d Marlestone Arum (930), s of d Rupert (284).
- 2804 J. J. Baker, "Rosedale Luke" (1978), far. 20th September, 1920, bred by exhibitor, s Preston Peter (1751), d Rosedale Majd (1754), s of d Rosedale Blink Bonny (1661).
- 2805 J. J. Baker, "Rosedale Sailor" (1979), far. 20th September, 1920, bred by exhibitor, s Preston Peter (1751), d Rosedale Maid (1754), s of d Rosedale Blink Bonny (1661).

CLASS.

386. Boar, over 4 months and not over 9 months old.—First prize, £3; second prize, £2; third prize, £1. Entry fee 10/-, Members 7/-.

- 2806 Peter Riley, "Warnda Jack" (1975), far. 6th February, 1921, bred by exhibitor, s Warnda Jock (1973), d Lonsdale Doris (1974), s of d Westbank Jimmy (873).
- 2807 R. Yann, "Westbank Rambler" (1967), far. 28th December, 1920, bred by exhibitor, s Westbank Jamie (1043), d Rosedale Doris (1671), s of d Moredun King (83).
- 2808 R. Yann, "Westbank Carbite" (1968), far. 28th December, 1920, bred by exhibitor, s Westbank Jamie (1043), d Rosedale Doris (1671), s of d Moredun King (83).
- 2809 Robert Thomson & Sons, Pty. Ltd., "Lonsdale Boss" (1908), far. 23rd February, 1921, bred by exhibitors, s Lonsdale Dandy (747), d Lonsdale Elsie (1638), s of d Westbank Jimmy (875).
- 2810 Robert Thomson & Sons, Pty. Ltd., "Lonsdale Imperial" (1910), far. 23rd February, 1921, bred by exhibitors, s Lonsdale Dandy (747), d Lonsdale Elsie (1638), s of d Westbank Jimmy (875).
- 2811 Robert Thomson & Sons, Pty. Ltd., "Lonsdale Waratah" (1911), far. 23rd February, 1921, bred by exhibitors, s Lonsdale Dandy (747), d Lonsdale Elsie (1638), s of d Westbank Jimmy (875).
- 2812 W. E. Glendenning, "St. Albans Bill" (1943), far. January, 1921, bred by exhibitor, s Westbank Glory (1734), d Glenvale Twixie (1748), s of d Glenvale Wharfedale (1322).

All Classes of STUD AYRSHIRE CATTLE for SALE privately by **McPHAIL, ANDERSON & CO.**

SWINE.

207

- 2813 N. Stuart, "Belmore Carpenter" (1894), far. 15th March, 1921, bred by exhibitor, s Rosedale Bubble (1892), d Bonnie Topsy (1893), s of d Commander (639).
- 2814 J. H. Thorburn, "Oatlands Tiger" (1917), far. 20th December, 1920, bred by exhibitor, s Preston Roger (1755), d Oatlands Daisy (1001), s of d Rosedale William (649).
- 2815 Anthony Tweddle, "Winlton Dandy" (1865), far. 14th February, 1921, bred by exhibitor, s Winlton King Jonathan (1170), d Queen of Beauty (499), s of d Moredun Engineer (266).
- 2816 Anthony Tweddle, "Winlton Knut" (1866), far. 14th February, 1921, bred by exhibitor, s Winlton King Jonathan (1170), d Queen of Beauty (499), s of d Moredun Engineer (266).
- 2817 G. H. Smith, "Bonnie Voyage," far. 20th March, 1921, bred by exhibitor, s Rosedale Bubble (1892), d Bonnie Blossom (1757), s of d Bing Boy (1304).
- 2818 G. H. Smith, "Bonnie Rosedale," far. 20th March, 1921, bred by exhibitor, s Rosedale Bubble (1892), d Bonnie Blossom (1757), s of d Bing Boy (1304).
- 2819 W. E. Dexter, "Kilsyth Boy" (1984), far. 15th May, 1921, bred by exhibitor, s Lonsdale Sydney (1741), d Kilsyth Molly (1983), s of d Sundon Colonial (imp.) (1296).
- 2820 W. E. Dexter, "Kilsyth Lad," far. 15th May, 1921, bred by exhibitor, s Lonsdale Sydney (1741), d Kilsyth Molly (1983), s of d Sundon Colonial (imp.) (1296).
- 2821 W. E. Dexter, "Kilsyth Tim," far. 15th May, 1921, bred by exhibitor, s Lonsdale Sydney (1741), d Kilsyth Molly (1983), s of d Sundon Colonial (imp.) (1296).
- 2822 James Smith, "Camp Hill Jock" (1939), far. 10th January, 1921, bred by exhibitor, s Bubbly Jock (1756), d Blink Bonnie Rose (1745), s of d Whitelaw Chief (1090).
- 2823 James Smith, "Camp Hill Jamie" (1940), far. 10th January, 1921, bred by exhibitor, s Bubbly Jock (1756), d Blink Bonnie Rose (1745), s of d Whitelaw Chief (1090).
- 2824 Edward Jenkins, "Gippsland Sydney" (1948), far. 13th February, 1921, bred by exhibitor, s Lonsdale Sydney (1741), d Gippsland Vera (1215), s of d Snowball (809).
- 2825 Edward Jenkins, "Gippsland Rogue" (1949), far. 13th February, 1921, bred by exhibitor, s Lonsdale Sydney (1741), d Gippsland Vera (1215), s of d Snowball (809).
- 2826 J. J. Baker, "Rosedale Warrior" (1980), far. 19th January, 1921, bred by exhibitor, s Bubbly Jock (1756), d Warragul Rosette (1753), s of d Werribee Tom (647).
- 2827 J. J. Baker, "Rosedale Wallace," far. 15th April, 1921, bred by exhibitor, s Preston Peter (1751), d Rosedale Maid (1754), s of d Rosedale Blink Bonny (1661).
- 2828 J. J. Baker, "Rosedale Jumbo," far. 15th April, 1921, bred by exhibitor, s Preston Peter (1751), d Rosedale Maid (1754), s of d Rosedale Blink Bonny (1661).

CLASS.

387. Boar, 4 months old or under—First prize, £3; second prize, £2; third prize, £1. Entry fee 10/-, Members 7/-.

- 2829 R. Yann, "Westbank Jacko," far. 23rd May, 1921, bred by exhibitor, s Westbank Jamie (1043), d Northgate Patricia (1689), s of d Northgate My Lad (1524).
- 2830 R. Yann, "Westbank Coin," far. 23rd May, 1921, bred by exhibitor, s Westbank Jamie (1043), d Northgate Patricia (1689), s of d Northgate My Lad (1524).
- 2831 R. Yann, "Westbank Locks," far. 23rd May, 1921, bred by exhibitor, s Westbank Jamie (1043), d Northgate Patricia (1689), s of d Northgate My Lad (1524).
- 2832 William Lipscombe, "Heatherlea Beau" (1887), far. 27th May, 1921, bred by exhibitor, s Moredun Lad (1886), d Heatherlea Belle (1885), s of d Rosedale Moredun (1115).
- 2833 Anthony Tweddle, "Winlton Colonel," far. 18th June, 1921, bred by exhibitor, s Lonsdale Dick (1739), d Winlton Rose (1869), s of d Winlton King Jonathan (1170).

MILKING SHORTHORNS are in great request. McPHAIL, ANDERSON & CO.
If you want some of the Breed consult—

ALL CLASSES of LIVE STOCK are **McPHAIL, ANDERSON & CO.** SOLD by

208

SWINE.

- 2834 Anthony Tweddle, "Winlton Major," far. 18th June, 1921, bred by exhibitor, s Lonsdale Dick (1739), d Winlton Rose (1869), s of d Winlton King Jonathan (1170).
2835 C. J. B. Davis, "Glenvale Trick," far. 30th June, 1921, bred by exhibitor, s Fancy Jim (1823), d Glenvale B1. (1076), s of d Kitchener (12).

CLASS.

388. Sow, over 12 months old (suckling her own litter of not less than 6 pigs, which must not be less than 6 weeks nor more than 10 weeks old). Sire of litter and date of farrowing of litter must be stated on entry form.—First prize, £5; second prize, £3; third prize, £1. Entry fee 16/-, Members 10/-.
- 2836 W. Dettmann, "Island Snowdrift" (1667), far. 3rd October, 1918, bred by W. H. Lyon, s Walton Reveller 1st (1665), d Blanche (1664), s of d Hollyweil Clinker 2nd (1662), s of litter Drayton's Chief (1896), litter far. 5th August, 1921.
2837 Peter Riley, "Lonsdale Doris" (1974), far. 26th March, 1920, bred by R. Thomson & Sons, s Westbank Jimmy (875), d Lonsdale Sunbeam (1290), s of d Lonsdale Pearler (741), s of litter Warnda Jock (1972), litter far. 30th July, 1921.
2838 L. R. Davies, "Kia Ora Lily" (1924), far. 6th December, 1917, bred by exhibitor, s Gippsland Rufus (1204), d Hillside Daisy (275), s of d Prince Foote, s of litter Lonsdale Sydney (1741), litter far. 17th July, 1921.
2839 J. H. Thorburn, "Oatlands Fanny" (1921), far. 20th September, 1919, bred by exhibitor, s Mr. John (1002), d Oatlands Rose (1000), s of d Holystone Junior (474), s of litter Oatlands Lion (1916), litter far. 19th July, 1921.
2840 Fox Bros., "Countess Didymus" (1737), far. 20th July, 1917, bred by exhibitors, s Didymus (542), d Queen Victoria (1047), s of d Dandy (220), s of litter Mansfield Baron (1771), litter far. 26th July, 1921.
2841 James Smith, "Blink Bonnie Rose" (1745), bred by exhibitor, s Whitelaw Chief (1090), d Sea View Mary (1135), s of d Sea View President (1125), s of litter Mansfield Baron (1771), litter far. 8th August (1921).
2842 Edward Jenkins, "Gippsland Grace II." (1586), far. 27th March, 1918, bred by exhibitor, s Rosedale Moredun (1116), d Gippsland Jean (1217), s of d Snowball (809), s of litter Lonsdale Sydney (1741), litter far. 20th July, 1921.
2843 J. J. Baker, "Waragul Rosette" (1753), far. 1st April, 1919, bred by W. C. McNeill, s Werribee Tom (647), d Lady M. (676), s of d J.B. (521), s of litter Preston Peter (1751), litter far. 18th July, 1921.
2844 J. J. Baker, "Rosedale Isobel" (1629), far. 29th April, 1918, bred by exhibitor, s Westbank Royal (807), d Rosedale Hilda (857), s of d Moredun King (89), s of litter Preston Peter (1751), far. 1st August, 1921.
2845 Hon. W. L. Russell Clarke, "Rupertswood Queen" (1981), far. 3rd August, 1920, bred by A. Tweddle, s Winlton King Jonathan (1170), d Queen of Beauty (499), s of d Moredun Engineer (266), s of litter Lonsdale Dick (1739), litter far. 16th July, 1921.

CLASS.

389. Sow, 15 months old or over (must be in pig or show signs of having had a litter)—First prize, £3; second prize, £2; third prize, £1. Entry fee 10/-, Members 7/-.
- 2846 R. Yann, "Westbank Silver" (1670), far. 5th April, 1918, bred by exhibitor, s Westbank Jamie (1043), d The Rose (475), s of d Moredun King (83).
2847 William Lipscombe, "Heatherlea Belle" (1885), far. 18th July, 1918, bred by E. Jenkins, s Rosedale Moredun (1115), d Bonnie Mira (805), s of d Right Royal (538).
2848 C. J. B. Davis, "Glenvale B1." (1076), far. 4th July, 1918, bred by R. G. Gardener, s Kitchener (12), d Rosette (1075), s of d Jack King (1673).

McPHAIL, ANDERSON & CO., LIVE STOCK AGENTS, MELBOURNE.
They Sell in all the Melbourne Markets.

- 2849 C. J. B. Davis, "Glenvale Lila" (1747), far. 27th February, 1920, bred by exhibitor, s Westbank Glory (1734), d Glenvale Bl. (1076), s of d Kitchener (12).
- 2850 C. J. B. Davis, "Glenvale Frances" (1195), far. 8th October, 1916, bred by exhibitor, s Lonsdale Preference (742), d Lonsdale Sunset (773), s of d Captain Comfy (292).
- 2851 George H. Smith, "Bonnie Blossom" (1757), far. 5th September, 1919, bred by exhibitor, s Bing Boy (1304), d Moredun Judy (1406), s of d Harrigan (277).
- 2852 George H. Smith, "Bonnie Rosalind" (1772), far. 8th October, 1919, bred by exhibitor, s Froth and Bubble (1647), d Bonnie Roselle (1267), s of d Right Royal (538).
- 2853 Dookie Agricultural College, "Dookie Crystal" (1279), far. 26th June, 1917, bred by exhibitor, s Agricultural Chief (364), d Dookie Dina (799), s of d Sir Alex. (674).
- 2854 Edward Jenkins, "Gippsland Bell" (1584), far. 27th March, 1918, bred by exhibitor, s Rosedale Moredun (1116), d Gippsland Jean (1217), s of d Snowball (809).
- 2855 Harry Smith, "Rockdale Frances" (1845), far. 24th February, 1920, bred by exhibitor, s Lieutenant Foote (675), d Bonnie Connie (1407), s of d Commander (639).
- 2856 Harry Smith, "Bonnie Connie" (1407), far. 18th July, 1917, bred by G. H. Smith, s Commander (639), d Bonnie Roselle (1267), s of d Right Royal (538).

CLASS.

- 390.** Sow, under 15 months and over 9 months old—First prize, £3; second prize, £2; third prize, £1. Entry fee 10/-, Members 7/-.

- 2857 R. Yann, "Westbank Girl" (1972), far. 14th July, 1920, bred by exhibitor, s Westbank Jamie (1043), d Rosedale Doris (1671), s of d Moredun King (83).
- 2858 Robert Thomson & Sons, Pty. Ltd., "Lonsdale Maud" (1903), far. 10th December, 1920, bred by exhibitors, s Westbank Jimmy (875), d Lonsdale Nora (774), s of d Moredun Reveller (84).
- 2859 Robert Thomson & Sons, Pty. Ltd., "Lonsdale Olive" (1904), far. 10th December, 1920, bred by exhibitors, s Westbank Jimmy (875), d Lonsdale Nora (774), s of d Moredun Reveller (84).
- 2860 Robert Thomson & Sons, Pty. Ltd., "Lonsdale Reta" (1905), far. 10th December, 1920, bred by exhibitors, s Westbank Jimmy (875), d Lonsdale Nora (774), s of d Moredun Reveller (84).
- 2861 L. R. Davies, "Kia Ora Iva" (1925), far. 3rd August, 1920, bred by exhibitor, s Westbank Sam (1149), d Kia Ora Lily (1924), s of d Gippsland Rufus (1204).
- 2862 L. R. Davies, "Kia Ora Daisy" (1926), far. 3rd August, 1920, bred by exhibitor, s Westbank Sam (1149), d Kia Ora Lily (1924), s of d Gippsland Rufus (1204).
- 2863 Fox Bros., "Princess Pearl" (1945), far. 23rd November, 1920, bred by exhibitors, s Westbank Jimmy (875), d Lonsdale Biddy (1740), s of d Lonsdale Dandy (747).
- 2864 Fox Bros., "Princess Ruby" (1946), far. 23rd November, 1920, bred by exhibitors, s Westbank Jimmy (875), d Lonsdale Biddy (1740), s of d Lonsdale Dandy (747).
- 2865 Fox Bros., "Princess Diamond" (1947), far. 23rd November, 1920, bred by exhibitors, s Westbank Jimmy (875), d Lonsdale Biddy (1740), s of d Lonsdale Dandy (747).
- 2866 C. J. B. Davis, "Glenvale Irma" (1957), far. 13th August, 1920, bred by exhibitor, s Westbank Glory (1734), d Glenvale Bl. (1076), s of d Kitchener (12).
- 2867 C. J. B. Davis, "Glenvale Flossie" (1959), far. 20th October, 1920, bred by exhibitor, s Westbank Glory (1734), d Glenvale Frances (1195), s of d Lonsdale Preference (742).
- 2868 C. J. B. Davis, "Glenvale Topsy" (1960), far. 20th October, 1920, bred by exhibitor, s Westbank Glory (1734), d Glenvale Frances (1195), s of d Lonsdale Preference (742).
- 2869 Edward Jenkins, "Gippsland Dainty Maid" (1955), far. 10th July, 1920, bred by exhibitor, s Gippsland Rufus (1204), d Gippsland Grace (654), s of d Snowball (809).

- 2870 Edward Jenkins, "Gippsland Stella" (1954), far. 1st September, 1920, bred by exhibitor, s Gippsland Rufus (1204), d Gippsland Bessie (1585), s of d Rosedale Moredun (1116).
- 2871 J. J. Baker, "Rosedale Rosetta" (1977), far. 5th August, 1920, bred by exhibitor, s Preston Peter (1751), d Warragul Rosette (1753), s of d Werribee Tom (647).
- 2872 Hon. W. L. Russell Clarke, "Rupertswood Beauty" (1982), far. 3rd August, 1920, bred by A. Tweddle, s Winlaton King Jonathan (1170), d Queen of Beauty (499), s of d Moredun Engineer (266).

CLASS.

- 391. Sow, over 4 months and not over 9 months old—First prize, £3; second prize, £2; third prize, £1. Entry fee 10/-, Members 7/-.**

- 2873 R. Yann, "Westbank Perfection" (1969), far. 28th December, 1920, bred by exhibitor, s Westbank Jamie (1043), d Rosedale Dorris (1671), s of d Moredun King (83).
- 2874 R. Yann, "Westbank Dove" (1970), far. 28th December, 1920, bred by exhibitor, s Westbank Jamie (1043), d Rosedale Dorris, (1671), s of d Moredun King (83).
- 2875 R. Yann, "Westbank Alice" (1971), far. 28th December, 1920, bred by exhibitor, s Westbank Jamie (1043), d Rosedale Dorris (1871), s of d Moredun King (83).
- 2876 Robert Thomson & Sons, Pty. Ltd., "Lonsdale Phoebe," far. 28th March, 1921, bred by exhibitors, s Lonsdale Dandy (747), d Lonsdale May (1030), s of d Lonsdale Reference (742).
- 2877 Robert Thomson & Sons, Pty. Ltd., "Lonsdale Maggie," far. 28th March, 1921, bred by exhibitors, s Lonsdale Dandy (747), d Lonsdale May (1030), s of d Lonsdale Reference (742).
- 2878 Robert Thomson & Sons, Pty. Ltd., "Lonsdale Jess," far. 28th March, 1921, bred by exhibitors, s Lonsdale Dandy (747), d Lonsdale May (1030), s of d Lonsdale Reference (742).
- 2879 N. Stuart, "Belmore Susan" (1895), far. 15th March, 1921, bred by exhibitor, s Rosedale Bubble (1892), d Bonnie Topsy (1893), s of d Commander (639).
- 2880 N. Stuart, "Belmore Hilda" (1896), far. 15th March, 1921, bred by exhibitor, s Rosedale Bubble (1892), d Bonnie Topsy (1893), s of d Commander (639).
- 2881 J. H. Thorburn, "Oatlands Judy" (1918), far. 20th December, 1920, bred by exhibitor, s Preston Roger (1755), d Oatlands Daisy (1001), s of d Rosedale William (649).
- 2882 J. H. Thorburn, "Oatlands Joan" (1919), far. 20th December, 1920, bred by exhibitor, s Preston Roger (1755), d Oatlands Daisy (1001), s of d Rosedale William (649).
- 2883 J. H. Thorburn, "Oatlands Jessie" (1920), far. 20th December, 1920, bred by exhibitor, s Preston Roger (1755), d Oatlands Daisy (1001), s of d Rosedale William (649).
- 2884 Anthony Tweddle, "Winlaton Purity" (1867), far. 14th February, 1921, bred by exhibitor, s Winlaton King Jonathan (1170), d Queen of Beauty (499), s of d Moredun Engineer (266).
- 2885 Anthony Tweddle, "Winlaton Dainty" (1868), far. 14th February, 1921, bred by exhibitor, s Winlaton King Jonathan (1170), d Queen of Beauty (499), s of d Moredun Engineer (266).
- 2886 Anthony Tweddle, "Winlaton Fancy" (1873), far. 14th January, 1921, bred by exhibitor, s Winlaton King Jonathan (1170), d Marleton Imprimus (929), s of d Rupert (284).
- 2887 George H. Smith, "Bonnie Joyce," far. 20th March, 1921, bred by exhibitor, s Rosedale Bubble (1892), d Bonnie Blossom (1757), s of d Bing Boy (1304).
- 2888 George H. Smith, "Bonnie Dora," far. 20th March, 1921, bred by exhibitor, s Rosedale Bubble (1892), d Bonnie Blossom (1757), s of d Bing Boy (1304).
- 2889 George H. Smith, "Bonnie Belle," far. 20th March, 1921, bred by exhibitor, s Rosedale Bubble (1892), d Bonnie Blossom (1757), s of d Bing Boy (1304).
- 2890 W. E. Dexter, "Kilsyth Baby" (1985), far. 15th May, 1921, bred by exhibitor, s Lonsdale Sydney (1741), d Kilsyth Molly (1983), s of d Sundon Colonial (imp.) (1296).

- 2891 James Smith, "Camp Hill Queen" (1941), far. 10th January, 1921, bred by exhibitor, s Bubbly Jock (1756), d Blink Bonnie Rose (1745), s of d Whitelaw Chief (1090).
- 2892 James Smith, "Camp Hill Lily" (1942), far. 10th January, 1921, bred by exhibitor, s Bubbly Jock (1758), d Blink Bonnie Rose (1745), s of d Whitelaw Chief (1090).
- 2893 Edward Jenkins, "Gippsland Bell" (1949), far. 13th February, 1921, bred by exhibitor, s Lonsdale Sydney (1741), d Gippsland Vera (1215), s of d Snowball (809).
- 2894 T. G. Abbot, "Gippsland Nelly" (1950), far. 13th February, 1921, bred by E. Jenkins, s Lonsdale Sydney (1741), d Gippsland Vera (1215), s of d Snowball (809).
- 2895 T. G. Abbot, "Gippsland Fancy" (1951), far. 13th February, 1921, bred by E. Jenkins, s Lonsdale Sydney (1741), d Gippsland Vera (1215), s of d Snowball (809).
- 2896 J. J. Baker, "Rosedale Joy," far. 24th March, 1921, bred by exhibitor, s Preston Peter (1751), d Rosedale Flower (1630), s of d Moredun King (89).
- 2897 J. J. Baker, "Rosedale Sylvia," far. 24th March, 1921, bred by exhibitor, s Preston Peter (1751), d Rosedale Flower (1630), s of d Moredun King (89).
- 2898 J. J. Baker, "Rosedale Clare," far. 15th April, 1921, bred by exhibitor, s Preston Peter (1751), d Rosedale Maid (1754), s of d Rosedale Blink Bonny (1661).

CLASS.

392. Sow, 4 months old or under—First prize, £3; second prize, £2; third prize, £1. Entry fee 10/-, Members 7/-.

- 2899 R. Yann, "Westbank Wasp," far. 23rd May, 1921, bred by exhibitor, s Westbank Jamie (1043), d Northgate Patricia (1689), s of d Northgate My Lad (1524).
- 2900 R. Yann, "Westbank Orange," far. 23rd May, 1921, bred by exhibitor, s Westbank Jamie (1043), d Northgate Patricia (1689), s of d Northgate My Lad (1524).
- 2901 Robert Thomson & Sons, Pty. Ltd., "Lonsdale Grace," far. 23rd May, 1921, bred by exhibitors, s Lonsdale Dandy (747), d Lonsdale Sapphire (617), s of d Moredun Reveller (84).
- 2902 Robert Thomson & Sons, Pty. Ltd., "Lonsdale Flirt," far. 23rd May, 1921, bred by exhibitors, s Lonsdale Dandy (747), d Lonsdale Sapphire (617), s of d Moredun Reveller (84).
- 2903 Robert Thomson & Sons, Pty. Ltd., "Lonsdale Laura," far. 23rd May, 1921, bred by exhibitors, s Lonsdale Dandy (747), d Lonsdale Sapphire (617), s of d Moredun Reveller (84).
- 2904 J. H. Thorburn, "Oatlands Jenny," far. 27th May, 1921, bred by exhibitor, s Oatlands Lion (1916), d Oatlands Daisy (1001), s of d Rosedale William (649).
- 2905 J. H. Thorburn, "Oatlands Jessamine," far. 27th May, 1921, bred by exhibitor, s Oatlands Lion (1916), d Oatlands Daisy (1001), s of d Rosedale William (649).
- 2906 William Lipscombe, "Heatherlea Bloom" (1888), far. 27th May, 1921, bred by exhibitor, s Moredun Lad (1886), d Heatherlea Belle (1885), s of d Rosedale Moredun (1115).
- 2907 William Lipscombe, "Heatherlea Lassie" (1889), far. 27th May, 1921, bred by exhibitor, s Moredun Lad (1886), d Heatherlea Belle (1885), s of d Rosedale Moredun (1115).
- 2908 C. J. B. Davis, "Glenvale Ada," far. 30th June, 1921, bred by exhibitor, s Fancy Jim (1323), d Glenvale B1 (1076), s of d Kitchener (12).
- 2909 C. J. B. Davis, "Glenvale 'Bet,'" far. 30th June, 1921, bred by exhibitor, s Fancy Jim (1323), d Glenvale B1 (1076), s of d Kitchener (12).
- 2910 C. J. B. Davis, "Glenvale Dolly," far. 30th June, 1921, bred by exhibitor, s Fancy Jim (1323), d Glenvale B1 (1076), s of d Kitchener (12).
- 2911 Edward Jenkins, "Gippsland Vera III," far. 12th July, 1921, bred by exhibitor, s Lonsdale Sydney (1741), d Gippsland Vera II. (1953), s of d Sunden Colonial (imp.) (1296).

212

SWINE.

- 2912 Edward Jenkins, "Gippsland Vera IV.," far. 12th July, 1921, bred by exhibitor, s Lonsdale Sydney (1741), d Gippsland Vera II. (1953), s of d Sundon Colonial (imp.) (1296).
 2913 Edward Jenkins, "Gippsland Vera V.," far. 12th July, 1921, bred by exhibitor, s Lonsdale Sydney (1741), d Gippsland Vera II. (1953), s of d Sundon Colonial (imp.) (1296).

CLASS.

- 393. *Yorkshire Swine Sweepstakes**—A sweepstakes of 10/- each (to be paid at date of general entry for Show) for one boar and two sows, any age, bred by exhibitor. The best group to receive one-half of the stakes; the second best, one-third; and the third best, one-sixth. Competition in this class is limited to swine entered in the ordinary classes.

First prize, £1 10s.; second prize, £1; third prize, 10s.

- 2914 R. Yann.
 2915 Robert Thomson & Sons, Pty. Ltd.
 2916 N. Stuart.
 2917 J. H. Thorburn.
 2918 C. J. B. Davis.
 2919 George H. Smith.

LARGE YORKSHIRES.

CLASS.

- 394. Boar, any age**—First prize, £3; second prize, £2; third prize, £1. Entry fee 10/-, Members 7/-.

- 2920 Ernest Zelman, "Bourne Bar None 135th" (Vol. 37, N.B.), far. 24th July, 1920, bred by Edmund Wherry, s Bourne Bar None 33rd, d Bourne Queen 4th, s of d Emperor of Pinchbeak.

CLASS

- 395. Sow, any age**—First prize, £3; second prize, £2; third prize, £1. Entry fee 10/-, Members 7/-.

- 2921 Dookie Agricultural College, "Dookie Carolina" (1763), far. 8th May, 1919, bred by exhibitor, s Dookie Charles (1813), d Dookie Caryl (1310), s of d Ferryman (415).
 2922 Ernest Zelman, "Stetchworth Empress XX." (1769), far. 1st July, 1918, bred by Earl of Ellesmere, s Stetchworth Jay II. (N.B., 21,341), d Stetchworth Empress VIII. (N.B., 50,674), s of d Worsley Turk XLVIII. (N.B., 16,615).

BRITISH LARGE BLACKS.

CLASS.

- 396. Boar, any age**—First prize, £3; second prize, £2; third prize, £1. Entry fee 10/-, Members 7/-.

No Entry.

*An exhibit may be entered in one ordinary class and in as many *Special Classes* as it is eligible to compete.

All Classes of **STORE STOCK** **McPHAIL, ANDERSON & CO.** Know your
 for **SALE** privately. Let **Wants.**

SWINE.

213

CLASS.

- 397. Sow, any age**—First prize, £3; second prize, £2; third prize, £1. Entry fee 10/-, Members 7/-.

No Entry.

TAMWORTHS.

Steward: G. KEMTER, Esq.

CLASS.

- 398. Boar, any age**—First prize, £3; second prize, £2; third prize, £1. Entry fee 10/-, Members 7/-.

2923 G. A. Wheildon, "Gold King," far. 12th April, 1921, bred by exhibitor, s Golden Ned (93), d Golden Queen (149), s of d Knowle Hercules (57).

2924 G. A. Wheildon, "Gold Knight," far. 12th April, 1921, bred by exhibitor, s Golden Ned (93), d Golden Queen (149), s of d Knowle Hercules (57).

2925 John McFarlane, "Goldfinder" (92), far. 17th March, 1917, bred by W. H. Bruce, s Delton Knowle (38), d Marlestone Gold Dust (39), s of d Cholderton King (2).

2926 John McFarlane, "Manning's Rufus" (Vol. XII.), far. 6th October, 1920, bred by F. S. Martin, s Knowle Chatham (116), d Fred's Choice (118), s of d Golden King (79).

CLASS.

- 399. Sow, any age**—First prize, £3; second prize, £2; third prize, £1. Entry fee 10/-, Members 7/-.

2927 G. A. Wheildon, "Gold Lady," far. 12th April, 1921, bred by exhibitor, s Golden Ned (93), d Golden Queen (149), s of d Knowle Hercules (57).

2928 G. A. Wheildon, "Gold Linda," far. 12th April, 1921, bred by exhibitor, s Golden Ned (93), d Golden Queen (149), s of d Knowle Hercules (57).

2929 J. B. Chirnside, "Meddlesome Queen" (151), far. 30th July, 1919, bred by D. W. Evans, s Meddlesome Duke, d Knowle Queen (28), s of d Knowle Indian Prince (imp.).

2930 J. B. Chirnside, "Brucevale Meddlesome" (152), far. 25th August, 1920, bred by exhibitor, s King Rufus (150), d Meddlesome Queen (151), s of d Meddlesome Duke.

2931 J. B. Chirnside, "Brucevale Princess" (154), far. 4th March, 1921, bred by exhibitor, s Indian Royal (153), d Meddlesome Queen (151), s of d Meddlesome Duke.

POLAND CHINA.

CLASS.

- 400. Boar, any age**—First prize, £3; second prize, £2; third prize, £1. Entry fee 10/-, Members 7/-.

No Entry.

CLASS.

- 401. Sow, any age**—First prize, £3; second prize, £2; third prize, £1. Entry fee 10/-, Members 7/-.

No Entry.

BACON AND PORK PIGS.

Steward: E. R. HAMMETT, Esq.

NOTE.—No *Sows* or *Boars* are to be entered as Baconers or Porkers, and if found to be penned, must be removed by the exhibitor, failing which he and his stock will be disqualified, and these disqualified pigs will NOT be allowed to be sold on the Grounds.

CLASS.

402. Pen of 4 Bacon Barrow Pigs, live weights to be between 180 and 220lbs. (any breed)—First prize, £4; second prize, £2. Entry fee 12/-, Members 8/-.

2932 Robert Thomson & Sons, Pty. Ltd.

2933 R. Staples.

2934 J. J. Baker.

CLASS.

403. Pen of 4 Pork Barrow Pigs, live weights to be between 90 and 135lbs. (any breed)—First prize, £3; second prize, £1. Entry fee 10/-, Members 7/-.

2935 Robert Thomson & Sons, Pty. Ltd.

2936 R. Staples.

2937 J. J. Baker.

CLASS.

404. Pen of 4 Crossbred Pork Barrow Pigs, live weights to be between 90 and 135lbs. (cross between two pure breeds), cross to be stated on entry form—First prize, £3; second prize, £1. Entry fee 10/-, Members 7/-.

2938 Robert Thomson & Sons, Pty. Ltd. (Yorkshire-Berkshire Cross.)

2939 R. Goodman. (Yorkshire-Berkshire Cross.)

CHAMPION PRIZES OF AUSTRALIA.

Berkshire Boar, any age—Government Certificate and Society's Rosette.

Reserve Champion Berkshire Boar—Society's Rosette.

Berkshire Sow, any age—Government Certificate and Society's Rosette.

Reserve Champion Berkshire Sow—Society's Rosette.

Yorkshire Boar, any age—Government Certificate and Society's Rosette.

Reserve Champion Yorkshire Boar—Society's Rosette.

Yorkshire Sow, any age—Government Certificate and Society's Rosette.

Reserve Champion Yorkshire Sow—Society's Rosette.

MEGGITT'S POULTRY FOOD

READY TO USE.

POULTRY.

215

Section 42—Poultry.

Stewards: Messrs. F. C. MCPHAIL (Leghorns), G. KEMTER (Light Breeds other than Leghorns), M. E. WETTENHALL (Malays, Indian Game and Bantams), Dr. MCKENNA (Game other than Indian), Captain A. E. T. PAYNE (Wyandottes and Orpingtons), R. G. FINCHAM (Rhode Islands and Plymouth Rocks), T. J. MCGAILLARD (Heavy Breeds other than Wyandottes, Orpingtons and Rhode Islands and Plymouth Rocks), R. de C. TALBOT (Light Utility Poultry), E. A. ELLIOTT (Heavy Utility Poultry), T. V. COWAN (Turkeys, Geese and Ducks), J. LANG (Export Poultry).

Entry Fee: Members, 3/-; Non-Members, 4/- (except where specified otherwise).

NOTE.—Poultry will be received and penned, fed and attended to, re-cooped and despatched, free of charge to exhibitors, subject to the provisions of Regulations 43 and 45.

For the convenience of exhibitors, the office will be open for the reception of entries till 9 p.m. on Thursday and Friday evenings, 11th and 12th August, 1921.

NOTE.—Grand Champion Certificates will be awarded at this Show.

Special attention is directed to the Classes for Fresh Eggs. See Classes 1188 to 1190.

Poultry **MUST** be penned before 10 p.m. Tuesday, 20th September.

Poultry arriving at Spencer Street Railway Station at or before 5 p.m. on Tuesday, 20th September, will be conveyed to the Show Grounds' siding by special train.

Selling prices of all Poultry exhibits may be displayed on coops.

Cards will be supplied free on application to the Poultry Superintendent.

RULES.

1. Prizes in all classes other than those in which the amounts are specifically stated are:—First prize, 15s.; second prize, 5s.; third prize, card.

2. Cockerel, Pullet, Young Drake or Young Duck shall mean a bird hatched on or after 1st July in previous year.

3. Labels will be sent for each pen, when the Exhibitor is not a resident of Melbourne or suburbs, on the reverse side of which Exhibitors will be required to write their names, addresses, and instructions for the return journey. Country and Interstate Exhibitors must inform the Secretary by post or telegram of the despatch of their exhibits, giving all particulars, in order that arrangements may be made for receiving them. Several birds may be sent in one hamper or box if it be properly divided, and pen numbers attached to each division. When the Exhibitor resides in or near Melbourne, "Entry

MEGGITT'S POULTRY FOOD

FOR SOUND HEALTH.

Penfold's Royal Reserve Port & Sherry

GUARANTEED 18 YEARS OLD.

216

POULTRY.

Tickets" only will be sent, the corresponding numbers being affixed to the coops by the Society.

4. The greatest care will be taken of the exhibits; but the Society will not be responsible for any accident, mistake, loss or damage from whatever cause arising, the exhibits being at the sole risk of the Exhibitor. In case of the death of any exhibit, the same shall be certified by the Veterinary Surgeon, or his deputy.

5. Birds wearing leg bands or rings, other than those attached outside the Commonwealth, will be disqualified from receiving a prize.

FARMERS' TRIOS.

Entry fee: Members, 3/-; Non-Members, 4/- (except where specified otherwise).

CLASS.

405. Leghorns (brown), Cock or Cockerel and Pair of Hens or Pullets—First prize, £1; second prize, 10/-; third prize, 5/-.

2940 S. Lukeis.

2942 W. C. Fricker.

2941 A. E. McGennan.

406. Leghorns (white), Cock or Cockerel and Pair of Hens or Pullets—First prize, £1; second prize, 10/-; third prize, 5/-.

2943 Charles Outen.

2947 S. Lukeis.

2944 J. W. Barnes.

2948 J. Orde.

2945 S. Lukeis.

2949 J. R. Nelson.

2946 S. Lukeis.

2950 Alec. L. Nichol.

407. Minorcas, Cock or Cockerel and Pair of Hens or Pullets—First prize, £1; second prize, 10/-; third prize, 5/-.

2951 S. Lukeis.

2952 A. Ahpee.

408. Andalusians, Cock or Cockerel and Pair of Hens or Pullets—First prize, £1; second prize, 10/-; third prize, 5/-.

2953 Collett & Son.

2958 C. F. Barnes.

2954 H. H. Calvert.

2959 A. T. N. Facey.

2955 J. W. Barnes.

2960 A. T. N. Facey.

2956 S. Lukeis.

2961 T. Watson.

2957 A. Ahpee.

409. Game (Indian), Cock or Cockerel and Pair of Hens or Pullets—First prize, £1; second prize, 10/-; third prize, 5/-.

2962 S. Lukeis.

2966 J. A. Woods.

2963 Percy Pearce.

2967 T. R. Pearce & Son.

2964 A. E. McGennan.

2968 W. J. Symonds & N. Sharp.

2965 T. A. Graham.

2969 W. J. Bartlett.

410. Game (Old English), Cock or Cockerel and Pair of Hens or Pullets—First prize, £1; second prize, 10/-; third prize, 5/-.

2970 C. W. Dickins.

2972 J. A. Woods.

2971 Alfred Morgan.

2973 Alec. L. Nichol.

LAWSON
PTY. LTD.

See our Interesting
Display at Stand 192

139-141 SWANSTON ST., MELB.
Estab. 1850—Tel. Cent. 729.

PENFOLD'S SELKIRK WHISKY

NO OTHER.

POULTRY.

217

CLASS.

- 411. Wyandottes (silver),** Cock or Cockerel and Pair of Hens or Pullets—First prize, £1; second prize, 10/-; third prize, 5/-.
- 2974 Philip Mitchell. 2976 S. Lukeis.
2975 S. Lukeis. 2977 Mrs. E. Rohlk.
- 412. Wyandottes (golden),** Cock or Cockerel and Pair of Hens or Pullets—First prize, £1; second prize, 10/-; third prize, 5/-.
- 2978 A. E. McGennan. 2980 S. Lukeis.
2979 Mrs. James Hobbs.
- 413. Wyandottes (white),** Cock or Cockerel and Pair of Hens or Pullets—First prize, £1; second prize, 10/-; third prize, 5/-.
- 2981 A. E. Vicary. 2983 A. E. McGennan.
2982 S. Lukeis. 2984 Hepworth & Harrison.
- 414. Wyandottes (any other colour),** Cock or Cockerel and Pair of Hens or Pullets—First prize, £1; second prize, 10/-; third prize, 5/-.
- 2985 Ralph Mitchell. 2986 S. Lukeis.
- 415. Orpington (single comb, black),** Cock or Cockerel and Pair of Hens or Pullets—First prize, £1; second prize, 10/-; third prize, 5/-.
- 2987 Carr & Humphreys. 2991 A. E. McGennan.
2988 Mrs. E. Rohlk. 2992 Alec. L. Nichol.
2989 S. Lukeis. 2993 Charles Jose.
2990 J. Orde.
- 416. Orpingtons (single comb, buff),** Cock or Cockerel and Pair of Hens or Pullets—First prize, £1; second prize, 10/-; third prize, 5/-.
- 2994 J. R. Clarke. 2996 J. R. Nelson.
2995 S. Lukeis.
- 417. Orpingtons (white),** Cock or Cockerel and Pair of Hens or Pullets—First prize, £1; second prize, 10/-; third prize, 5/-.
- 2997 Mrs. E. Rohlk. 2998 Philip Mitchell.
- 418. Rhode Island Red,** Cock or Cockerel and Pair of Hens or Pullets—First prize, £1; second prize, 10/-; third prize, 5/-.
- 2999 W. Donovan. 3004 Graham Thomas.
3000 F. J. Clarke. 3005 Capt. A. E. T. Payne.
3001 F. J. Clarke. 3006 A. M. Lutman.
3002 S. Lukeis. 3007 A. Angus.
3003 S. Lukeis. 3008 W. J. Symonds & N. Sharp.
- 419. Plymouth Rock (barred),** Cock or Cockerel and Pair of Hens or Pullets—First prize, £1; second prize, 10/-; third prize, 5/-.
- 3009 S. Lukeis. 3012 J. R. Nelson.
3010 F. C. Minns. 3013 James Orr.
3011 Graham Thomas.

LAWSON
PTY. LTD.

HEADQUARTERS
For Sudan Grass

139-141 SWANSTON ST., MELB.
Estab. 1850—Tel. Cent. 729.

218

POULTRY.

CLASS.

420. Plymouth Rock (white), Cock or Cockerel and Pair of Hens or Pullets—First prize, £1; second prize, 10/-; third prize, 5/-.

3014 J. W. Woods.

3016 W. J. Bartlett.

3015 S. Lukeis.

421. Any Other Pure Breed or Variety, Cock or Cockerel and Pair of Hens or Pullets (state breed or variety on entry form)—First prize, £1; second prize, 10/-; third prize, 5/-.

3017 R. James. (Red Sussex.)

3023 J. R. Nelson. (Langshans.)

3018 A. Minter. (Faverolles.)

3024 Alec. L. Nichol. (Dorkings.)

3019 A. Minter. (Faverolles.)

3025 T. R. Pearce & Son. (Hamburgs.)

3020 A. E. Vicary. (Golden Pencilled Hamburgs.)

3026 T. Marriott. (Chinese Langshan.)

3021 S. Lukeis. (Sussex.)

3022 M. Dillon. (Red Sussex.)

422. Drake and Pair of Ducks (Muscovy)—First prize, £1; second prize, 10/-; third prize, 5/-.

3027 Mrs. M. Perry.

3029 J. A. Woods.

3028 S. Lukeis.

3030 Alec. L. Nichol.

423. Drake and Pair of Ducks (white)—First prize, £1; second prize, 10/-; third prize, 5/-.

3031 H. H. Calvert.

3033 Alec. L. Nichol.

3032 W. B. Smith.

424. Drake and Pair of Ducks (any other pure bred variety) (state breed or variety on entry form)—First prize, £1; second prize, 10/-; third prize, 5/-.

3034 W. M. Vale. (Indian Runners, Fawn.)

No trio to exceed £4 4s. in value; selling price to be stated on entry form, and displayed on cage. Trios may be claimed at the price stated by any person (except owner or his agents) on application to the Poultry Superintendent.

425. Leghorn (white), Cock.

3035 G. Brookes.

3039 C. Maskell.

3036 G. Brookes.

3040 John Wittcomb.

3037 G. Brookes.

3041 C. Wauchope.

3038 S. C. Trewenack.

3042 C. Wauchope.

426. Leghorn (white), Hen.

3043 H. H. Calvert.

3051 J. Orde.

3044 G. Brookes.

3052 J. R. Nelson.

3045 William Park.

3053 Grantville Poultry Farm.

3046 S. Lukeis.

3054 Alec. L. Nichol.

3047 S. Lukeis.

3055 A. Angus.

3048 S. Lukeis.

3056 Top Notch Poultry Farm.

3049 C. Maskell.

3057 H. E. Dickins.

3050 C. Maskell.

427. Leghorn (white), Cockerel—First prize, £1; second prize, 10/-; third prize, 5/-.

3058 H. H. Calvert.

3066 W. S. Harvey.

3059 G. Brookes.

3067 A. C. Mayfield.

3060 S. C. Trewenack.

3068 A. C. Mayfield.

3061 George Harvey.

3069 C. Maskell.

3062 William Park.

3070 C. Maskell.

3063 S. Lukeis.

3071 J. J. Barclay.

3064 S. Lukeis.

3072 John Wittcomb.

3065 A. Rogers.

3073 H. E. Dickins.

MEGGITT'S POULTRY FOOD
 FOR SOUND HEALTH.

ALFRED NOTT for Up-to-date Rimless Spectacles and Eyeglasses.

Only Address—145 COLLINS ST. (cr. Russell St.)

POULTRY.

219

CLASS

428. Leghorn (white), Pullet—First prize, £1; second prize, 10/-; third prize, 5/-.

3074 Charles Outen.	3086 A. Rogers.
3075 G. Brookes.	3087 A. Rogers.
3076 G. Brookes.	3088 W. S. Harvey.
3077 S. C. Trewenack.	3089 C. Maskell.
3078 George Harvey.	3090 J. J. Barclay.
3079 William Park.	3091 J. Orde.
3080 S. Lukeis.	3092 Grantville Poultry Farm.
3081 S. Lukeis.	3093 Grantville Poultry Farm.
3082 S. Lukeis.	3094 Grantville Poultry Farm.
3083 A. Rogers.	3095 Grantville Poultry Farm.
3084 A. Rogers.	3096 H. E. Dickens.
3085 A. Rogers.	

429. Leghorn (brown), Cock.

3097 Alfred Morgan.	3100 Alec. L. Nichol.
3098 Philip Mitchell.	101 J. Walker.
3099 S. Lukeis.	

430. Leghorn (brown), Hen.

3102 J. Walker.	3106 Thomas Bowyer.
3103 J. A. Wise.	3107 W. C. Fricker.
3104 J. A. Wise.	3108 W. C. Fricker.
3105 A. E. McGennan.	3109 James Shepherd.

431. Leghorn (brown), Cockerel—First prize, £1; second prize, 10/-; third prize, 5/-.

3110 Alfred Morgan.	3117 A. E. McGennan.
3111 James McLarty.	3118 H. Bunneman.
3112 Philip Mitchell.	3119 H. Bunneman.
3113 S. Lukeis.	3120 Grantville Poultry Farm.
3114 S. Lukeis.	3121 W. C. Fricker.
3115 C. E. Toe.	3122 J. Walker.
3116 A. E. McGennan.	

432. Leghorn (brown), Pullet—First prize, £1; second prize, 10/-; third prize, 5/-.

3123 James Shepherd.	3130 A. E. McGennan.
3124 James Shepherd.	3131 A. E. McGennan.
3125 Alfred Morgan.	3132 W. C. Fricker.
3126 Alfred Morgan.	3133 W. C. Fricker.
3127 J. A. Wise.	3134 W. M. Vale.
3128 J. A. Wise.	3135 J. Walker.
3129 S. Lukeis.	

433. Leghorns (brown), Breeding Trio (mated to produce exhibition Cockerels)—First prize, £1; second prize, 10/-; third prize, 5/-.

3136 Alfred Morgan.	3139 Thomas Bowyer.
3137 S. Lukeis.	3140 J. Walker.
3138 C. E. Toe.	

434. Leghorns (brown), Breeding Trio (mated to produce exhibition Pullets)—First prize, £1; second prize, 10/-; third prize, 5/-.

No Entry.

435. Leghorn (rose comb), any colour, Cock or Cockerel.

3141 Mrs. M. Perry.	3143 Thomas F. Eddy.
3142 S. C. Trewenack.	

436. Leghorn (rose comb), any colour, Hen or Pullet.

3144 S. C. Trewenack.	3145 T. Marriott.
-----------------------	-------------------

MEGGITT'S POULTRY FOOD
READY TO USE.

ALFRED NOTT,

Optician

Long Established and Only Address—
145 COLLINS STREET
(corner of Russell St.)

220

POULTRY.

CLASS.

437. Leghorn (any other variety), Cock or Cockerel.

3146 H. H. Calvert, "black."	3148 W. E. Brand.
3147 W. E. Brand.	3149 S. Lukeis.

438. Leghorn (any other variety), Hen or Pullet.

3150 H. H. Calvert, "black."	3154 E. A. Pallot, "black."
3151 W. E. Brand.	3155 E. A. Pallot, "black."
3152 W. E. Brand.	3156 Alec. L. Nichol.
3153 S. Lukeis.	

439. Spanish, Cock.

3157 W. Johnston.	3158 Rev. G. H. Devlin.
-------------------	-------------------------

440. Spanish, Hen.

3159 James McLarty.	3161 Rev. G. H. Devlin.
3160 W. Johnston.	3162 Rev. G. H. Devlin.

441. Spanish, Cockerel—First prize, £1; second prize, 10/-; third prize, 5/-.

3163 John Allan.	3166 Rev. G. H. Devlin.
3164 John Allan.	3167 Rev. G. H. Devlin.
3165 A. E. Vicary.	

442. Spanish, Pullet—First prize, £1; second prize, 10/-; third prize, 5/-.

3168 John Allan.	3171 W. Johnston.
3169 John Allan.	3172 Rev. G. H. Devlin.
3170 W. Johnston.	3173 Rev. G. H. Devlin.

443. Minorca (black), Cock.

3174 S. C. Trewnack.	3177 H. Bunneman.
3175 Garrett Dwyer.	3178 Alec. L. Nichol.
3176 H. Bunneman.	

444. Minorca (black), Hen.

3179 J. Walker.	3183 A. Apee.
3180 Garrett Dwyer.	3184 H. Bunneman.
3181 Garrett Dwyer.	3185 J. W. Shopland.
3182 S. Lukeis.	3186 G. Brookes.

445. Minorca (black), Cockerel—First prize, £1; second prize, 10/-; third prize, 5/-.

3187 S. C. Trewnack.	3191 H. Bunneman.
3188 Henry Dumble.	3192 W. J. Bartlett.
3189 Garrett Dwyer.	3193 G. Brookes.
3190 Garrett Dwyer.	

446. Minorca (black), Pullet—First prize, £1; second prize, 10/-; third prize, 5/-.

3194 S. C. Trewnack.	3198 Garrett Dwyer.
3195 J. Walker.	3199 W. J. Bartlett.
3196 Garrett Dwyer.	3200 H. H. Calvert.
3197 Garrett Dwyer.	

447. Minorca (white), Cock or Cockerel.

3201 Garrett Dwyer.	3202 Garrett Dwyer.
---------------------	---------------------

448. Minorca (white), Hen or Pullet.

3203 Garrett Dwyer.	3204 Garrett Dwyer.
---------------------	---------------------

For Andalusians, see Classes 609 to 612 in the Blue Breed Sub-Section.

McPHERSON, THOM, KETTLE & CO.,

Fat & Store Stock Salesmen.
446 Collins Street, Melbourne.
(opposite Scott's Hotel).

PROPERTY BUYERS—Our wide connection enables us to suit all requirements.
—Inspection of our Lists invited—

Agents for the famous Belfast Footrot Ointment.

ALFRED NOTT,

Optician

Long Established and Only Address—
145 COLLINS STREET
(corner of Ruggell St.).

POULTRY.

221

CLASS.

449. Ancona, Cock.

3205 Ronald Hardy.
3206 S. Lukeis.

3207 Alec. L. Nichol.
3208 G. E. Andrew.

450. Ancona, Hen.

3209 Ronald Hardy.
3210 Ronald Hardy.
3211 Montuna Poultry Farm.
3212 Montuna Poultry Farm.
3213 S. Lukeis.

3214 Alec. L. Nichol.
3215 G. E. Andrew.
3216 G. E. Andrew.
3217 Albert Tilley.

451. Ancona, Cockerel.

3218 Alec. L. Nichol.
3219 G. E. Andrew.

3220 G. E. Andrew.

452. Ancona, Pullet.

3221 G. E. Andrew.
3222 G. E. Andrew.
3223 G. E. Andrew.

3224 W. M. Vale.
3225 Alec. L. Nichol.

453. Campine, Cock or Cockerel.

3226 F. E. Richardson.

3227 W. S. Savage.

454. Campine, Hen or Pullet.

3228 F. E. Richardson.

3229 W. S. Savage.

455. Hamburg (black), Cock.

3230 Philip Mitchell.
3231 T. C. Cortons.
3232 A. E. McGennan.

3233 Alec. L. Nichol.
3234 M. Tingate.

456. Hamburg (black), Hen.

3235 Philip Mitchell.
3236 T. C. Cortons.
3237 A. E. McGennan.

3238 Alec. L. Nichol.
3239 M. Tingate.

457. Hamburg (black), Cockerel.

3240 M. Tingate.
3241 Philip Mitchell.

3242 Alec. L. Nichol.
3243 William T. Drummond.

458. Hamburg (black), Pullet.

3244 M. Tingate.
3245 Philip Mitchell.
3246 T. C. Cortons.

3247 Frank Soncum.
3248 Alec. L. Nichol.
3249 William T. Drummond.

459. Hamburg (any color, spangled), Cock.

3250 M. Tingate.
3251 Alec. L. Nichol.

3252 A. R. Davison.

460. Hamburg (any color, spangled), Hen.

3253 A. R. Davison.
3254 A. R. Davison.
3255 A. G. Hook.
3256 A. G. Hook.

3257 Alec. L. Nichol.
3258 H. Riddall.
3259 T. R. Pearce & Son.
3260 M. Tingate.

461. Hamburg (any color, spangled), Cockerel.

3261 A. R. Davison.
3262 A. R. Davison.
3263 T. R. Pearce & Son.

3264 T. R. Pearce & Son.
3265 T. R. Pearce & Son.

462. Hamburg (any color, spangled), Pullet.

3266 A. G. Hook.
3267 A. G. Hook.
3268 H. Riddall.

3269 T. R. Pearce & Son.
3270 T. R. Pearce & Son.
3271 A. R. Davison.

463. Hamburg (any color, pencilled), Cock or Cockerel.

3272 A. E. Vicary.
3273 E. A. Pallot.
3274 Alec. L. Nichol.

3275 T. R. Pearce & Son.
3276 T. R. Pearce & Son.
3277 M. Tingate.

McPHERSON, THOM, KETTLE & CO., TRUST MONEY.

We have a large amount of Trust Money to Lend on broad acres at lowest current rates.

Agents for the famous Belfast Footrot Ointment.

222

POULTRY.

CLASS.

464. Hamburg (any color, pencilled), Hen or Pullet.

3278 E. A. Pallot.

3281 Alec. L. Nichol.

3279 E. A. Pallot.

3282 T. R. Pearce & Son.

3280 Alec. L. Nichol.

3283 M. Tingate.

465. Sicilian Buttercup, Cock or Cockerel.

3284 Miss Ada Williamson.

3286 George C. Staggard.

3285 Miss Ada Williamson.

466. Sicilian Buttercup, Hen or Pullet.

3287 Miss Ada Williamson.

3289 George C. Staggard.

3288 Miss Ada Williamson.

SPECIAL NOTE.—The members of the Victorian Light Breeds Poultry Club will compete for their annual trophy points in the following breeds for trophies valued as under:—Spanish, male, £3/3/-; female, £3/3/-. Andalusian, male, £3/3/-; female, £3/3/-. Minorcas, male, £5/5/-; female, £5/5/-. White Leghorns, male, £5/5/-; female, £5/5/-. Brown Leghorns, male, £5/5/-; female, £5/5/-. Any other colour Leghorns, male, £3/3/-; female, £3/3/-. Anconas, male, £3/3/-; female, £3/3/-. Hamburgs, male, £3/3/-; female, £3/3/-. Campines, male, £3/3/-; female, £3/3/-. For further particulars regarding the above, apply to Mr. A. Angus, Hon. Secretary, 15 Brown-ing-street, Moonee Ponds.

CLASS

467. Malay (any color), Cock.

3290 Mrs. M. Perry.

3291 J. A. Woods.

468. Malay (any color), Hen.

3292 Mrs. M. Perry.

3295 Alec. L. Nichol.

3293 Mrs. M. Perry.

3296 J. A. Woods.

3294 Alec. L. Nichol.

469. Malay (any color), Cockerel.

3297 William Ayre.

3299 Alec. L. Nichol.

3298 Mrs. M. Perry.

470. Malay (any color), Pullet.

3300 J. A. Woods.

3302 W. Ayre.

3301 Alec. L. Nichol.

471. Game (Indian), Cock.

3303 Percy Pearse.

3306 W. J. Symonds & N. Sharp.

3304 Harold Hall.

3307 H. H. Calvert.

3305 A. S. Hyndman.

472. Game (Indian), Hen.

3308 Philip Mitchell.

3312 A. S. Hyndman.

3309 Percy Pearse.

3313 W. J. Symonds & N. Sharp.

3310 Percy Pearse.

3314 H. H. Calvert.

3311 Harold Hall.

473. Game (Indian), Cockerel—First prize, £1; second prize, 10/-; third prize, 5/-.

3315 Percy Pearse.

3318 Harold Hall.

3316 Percy Pearse.

3319 W. J. Symonds & N. Sharp.

3317 Harold Hall.

3320 W. J. Symonds & N. Sharp.

"Utility a Poultry Journal"

Australia's Best Illustrated Poultry Journal

—A TRIUMPH OF POULTRY JOURNALISM—
FULLY ILLUSTRATED.

PRICE
6d.



Readers
Love
"Utility."



"Utility is
always in
Front."

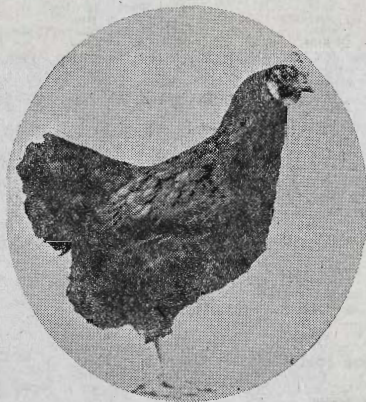

PRICE
6d.



The
Beginner
swears by
"Utility"



"Utility is
the last
word in
the Poultry
World."

Advertisers know "Utility's" wide circulation. Read what
Advertisers have to say. Published first of each month
BECOME A SUBSCRIBER—6/- PER ANNUM POST FREE.

Write for expert advice or any information to

W. H. WHITER, THE
EDITOR,
**31 WILLIAM STREET,
MELBOURNE.**

MEGGITT'S POULTRY FOOD

FOR MAXIMUM EGG PRODUCTION.

224

POULTRY.

CLASS.

474. Game (Indian), Pullet—First prize, £1; second prize, 10/-; third prize, 5/-.

3321 Percy Pearse.	3327 A. S. Hyndman.
3322 Percy Pearse.	3328 H. Parkinson.
3323 Percy Pearse.	3329 W. J. Symonds & N. Sharp.
3324 Harold Hall.	3330 W. J. Symonds & N. Sharp.
3325 Harold Hall.	3331 T. A. Graham.
3326 A. S. Hyndman.	

475. Game (Old English), Black-red, light leg, Cock.

3332 William Shelly.	3336 Philip Mitchell.
3333 Mrs. W. Nicholas.	3337 W. R. Buck.
3334 C. W. Dickens.	3338 D. C. Morpeth, Junr.
3335 C. W. Dickens.	3339 A. Grinter.

476. Game (Old English), Black-red, light leg, Hen.

3340 C. W. Dickens.	3342 L. Kittle.
3341 Philip Mitchell.	3343 A. Grinter.

477. Game (Old English), Black-red, light leg, Cockerel.

3344 C. W. Dickens.	3345 L. Kittle.
---------------------	-----------------

478. Game (Old English), Black-red, light leg, Pullet.

3346 J. McConnell.	3349 J. A. Woods.
3347 J. McConnell.	3350 H. Parkinson.
3348 Mrs. E. Wilson.	3351 C. W. Dickens.

479. Game (Old English), Black-red, willow or dark leg, Cock or Cockerel.

3352 Mrs. W. Nicholas.	3354 A. Grinter.
3353 J. N. Williams.	

480. Game (Old English), Black-red, willow or dark leg, Hen or Pullet.

3355 J. R. Attenborough.	3358 J. McConnell.
3356 J. N. Williams.	3359 H. Parkinson.
3357 Chisholm & Husband.	3360 A. Grinter.

481. Game (Old English), Duckwing, Cock.

3361 Chisholm & Husband.	3364 H. Parkinson.
3362 Mrs. E. Wilson.	3365 H. Parkinson.
3363 T. Wells.	3366 John Woods.

482. Game (Old English), Duckwing, Hen.

3367 Mrs. E. Wilson.	3370 H. Parkinson.
3368 T. Wells.	3371 Chisholm & Husband.
3369 H. Parkinson.	

483. Game (Old English), Duckwing, Cockerel.

3372 J. McConnell.	3377 H. Parkinson.
3373 Mrs. E. Wilson.	3378 H. Parkinson.
3374 J. A. Woods.	3379 D. C. Morpeth, Junr.
3375 C. Brown.	3380 C. W. Dickens.
3376 T. Wells.	

484. Game (Old English), Duckwing, Pullet.

3381 Chisholm & Husband.	3384 H. Parkinson.
3382 Mrs. E. Wilson.	3385 J. R. Attenborough.
3383 J. A. Woods.	

485. Game (Old English), spangled or splashed, Cock.

3386 Mrs. M. Perry.	3390 W. R. Buck.
3387 Thomas F. Eddy.	3391 J. B. Gorman.
3388 Chisholm & Husband.	3392 E. A. Burrows.
3389 J. A. Woods.	

Virginian
Leaf only

DARNEL TOBACCO

MEGGITT'S POULTRY FOOD

FOR MAXIMUM EGG PRODUCTION

POULTRY.

225

CLASS.

486. Game (Old English), spangled or splashed, Hen.

3393 John Woods.	3395 J. A. Woods.
3394 Thomas F. Eddy.	3396 William Shelly.

487. Game (Old English), spangled or splashed, Cockerel.

3397 Thomas F. Eddy.	3400 J. B. Gorman.
3398 Chisholm & Husband.	3401 John Woods.
3399 J. A. Woods.	

488. Game (Old English), spangled or splashed, Pullet.

3402 John Woods.	3405 J. A. Woods.
3403 Mrs. E. Wilson.	3406 Thomas F. Eddy.
3404 Mrs. E. Wilson.	

489. Game (Old English), Brown-red or Birchen, Cock or Cockerel.

3407 D. Newman.	3409 E. Foreham.
3408 W. Peck & Son.	

490. Game (Old English), Brown-red or Birchen, Hen or Pullet.

3410 D. Newman.	3411 J. A. Woods.
-----------------	-------------------

491. Game (Old English), any other colour, Cock.

3412 Mrs. M. Perry.	3415 D. C. Morpeth, Junr.
3413 J. A. Woods.	3416 Wilson & Howden.
3414 E. Foreham.	

492. Game (Old English), any other colour, Hen.

3417 George Luke.	3420 H. Parkinson.
3418 J. A. Woods.	3421 Wilson & Howden.
3419 H. Parkinson.	

493. Game (Old English), any other colour, Cockerel.

3422 Chisholm & Husband.	3423 J. A. Woods.
--------------------------	-------------------

494. Game (Old English), any other colour, Pullet.

3424 J. A. Woods.	3426 Wilson & Howden.
3425 Alec. L. Nichol.	

495. Game (Modern), Black-red Cock.

3427 Joseph Pearce Harper.	3429 Thomas F. Eddy.
3428 Joseph Pearce Harper.	3430 W. J. Bartlett.

496. Game (Modern), Black-red, Hen.

3431 George Harvey.	3433 W. J. Bartlett.
3432 Thomas F. Eddy.	3434 Joseph Pearce Harper.

497. Game (Modern), Black-red, Cockerel.

3435 Joseph Pearce Harper.	3436 W. J. Bartlett.
----------------------------	----------------------

498. Game (Modern), Black-red, Pullet.

3437 Joseph Pearce Harper.	3439 W. J. Bartlett.
3438 Thomas F. Eddy.	

499. Game (Modern), any other colour, Cock.

3440 J. A. Woods.	3442 William Shelly.
3441 W. J. Bartlett.	

500. Game (Modern), any other colour, Hen.

3443 W. S. Savage.	3445 W. J. Bartlett.
3444 W. J. Bartlett.	3446 William Shelly.

501. Game (Modern), any other colour, Cockerel.

3447 W. J. Bartlett.	
----------------------	--

DARNEL TOBACCO

"The Glad
Smoke"

GIPPSLAND & NORTHERN CO-OPERATIVE CO. LTD.

Head Office—492 Flinders Lane.

Stock Office—527 Collins Street

226

POULTRY.**CLASS.****502. Game (Modern), any other colour, Pullet.**

3448 C. W. Dickins.

3451 J. A. Woods.

3449 C. W. Dickins.

3452 W. J. Bartlett.

3450 J. A. Woods.

3453 W. J. Bartlett.

For additional Classes for Game, see Blue Breed Sub-Section.

Special Note.—The members of the Game Club of Victoria will compete for their trophies in the Game classes. For further particulars apply to the Secretary, Mr. W. R. Buck, 84 Victoria-street, North Melbourne.

503. Bantam (Modern), Black-red, Cock or Cockerel.

3454 R. Strahan.

3456 E. Strahan & Grenville.

3455 Frederick Bradley.

3457 Thomas F. Eddy.

504. Bantam (Modern), Black-red, Hen or Pullet.

3458 Douglas Picking.

3461 E. Strahan & Grenville.

3459 Frederick Bradley.

3462 R. Strahan.

3460 J. Maude.

505. Bantam (Modern), Duckwing, Cock or Cockerel.

3463 J. Maude.

3464 W. J. Bartlett.

506. Bantam (Modern), Duckwing, Hen or Pullet.

3465 J. Maude.

3466 W. J. Bartlett.

507. Bantam (Modern), Piles, Cock or Cockerel.

3467 Thomas F. Eddy.

3469 J. Maude.

3468 Percy Pearse.

3470 J. Burns.

508. Bantam (Modern), Piles, Hen or Pullet.

3471 Percy Pearse.

3473 Thomas F. Eddy.

3472 J. Maude.

509. Bantam (Modern, any other color), Cock or Cockerel.

No Entry.

510. Bantam (Modern, any other color), Hen or Pullet.

3474 Douglas Picking.

3476 J. Maude.

3475 Percy Pearse.

3477 R. Strahan.

511. Bantam (Old English), Black-red, Cock or Cockerel.

3478 J. Burns.

3483 J. Maude.

3479 Thomas F. Eddy.

3484 W. Peck & Son.

3480 Frank Soncum.

3485 J. B. Gorman.

3481 Chisholm & Husband.

3486 D. & J. McMillan.

3482 A. E. McGennan.

512. Bantam (Old English), Black-red, Hen or Pullet.

3487 D. & J. McMillan.

3490 Thomas F. Eddy.

3488 D. & J. McMillan.

3491 J. Maude.

3489 J. Burns.

3492 D. Newman.

513. Bantam (Old English), Duckwing, Cock or Cockerel.

3493 W. Peck & Son.

3495 J. Maude.

3494 T. Marriott.

514. Bantam (Old English), Duckwing, Hen or Pullet.

3496 J. Burns.

3498 T. Marriott.

3497 J. Maude.

3499 D. Newman.

PENFOLD'S IRONA Tonic Wine**BLOOD BUILDER. Contains Iron. Recommended by Doctors.**

GIPPSLAND & NORTHERN CO-OPERATIVE CO. LTD.

Head Office—492 Flinders Lane.

Stock Office—527 Collins Street

POULTRY.

227

CLASS.

515. Bantam (Old English), Spangled, Cock or Cockerel.

3500 Mrs. E. Wilson.

3502 Master Rupert Taylor.

3501 J. Maude.

3503 Richard Jordan.

516. Bantam (Old English), Spangled, Hen or Pullet.

3504 Thomas F. Eddy.

3508 J. Maude.

3505 Thomas F. Eddy.

3509 Alec. L. Nichol.

3506 T. C. Cortons.

3510 Master Rupert Taylor.

3507 Mrs. E. Wilson.

517. Bantam (Old English), any other color, Cock or Cockerel.

3511 D. & J. McMillan.

3515 Philip Mitchell.

3512 P. Dingle.

3516 J. Maude.

3513 P. Dingle.

3517 J. B. Gorman.

3514 Thomas F. Eddy.

518. Bantam (Old English), any other color, Hen or Pullet.

3518 Thomas F. Eddy.

3520 T. C. Cortons.

3519 Philip Mitchell.

3521 J. Maude.

519. Bantam (rose comb), Cock or Cockerel.

3522 T. R. Pearce & Son.

3524 G. E. Andrew.

3523 G. E. Andrew.

3525 G. E. Andrew.

520. Bantam (rose comb), Hen or Pullet.

3526 J. Maude.

3530 G. E. Andrew.

3527 T. R. Pearce & Son.

3531 C. T. Browne.

3528 G. E. Andrew.

3532 C. T. Browne.

3529 G. E. Andrew.

521. Bantam (Pekin), Cock or Cockerel.

3533 J. Maude.

522. Bantam (Pekin), Hen or Pullet.

3534 Frederick Bradley.

3535 J. Maude.

523. Bantam (any other variety), Cock or Cockerel.

3536 W. J. Bartlett.

524. Bantam (any other variety), Hen or Pullet.

3537 J. Burns, "wheaten."

3539 W. J. Bartlett.

3538 J. Maude.

3540 W. J. Bartlett.

525. Wyandotte (golden laced), Cock.

3541 John J. Bell.

3545 Alec. L. Nichol.

3542 William Park.

3546 W. J. Bartlett.

3543 H. G. Pryde.

3547 Mrs. James Hobbs.

3544 A. E. McGennan.

3548 Mrs. James Hobbs.

526. Wyandotte (golden laced), Hen.

3549 William Park.

3551 Mrs. James Hobbs.

3550 S. Lukeis.

527. Wyandotte (golden laced), Cockerel—First prize, £1; second prize, 10/-; third prize, 5/-.

3552 G. E. Brown.

3555 W. J. Bartlett.

3553 William Park.

3556 Mrs. James Hobbs.

3554 S. Lukeis.

528. Wyandotte (golden laced), Pullet—First prize, £1; second prize, 10/-; third prize, 5/-.

3557 John J. Bell.

3560 Mrs. James Hobbs.

3558 H. G. Pryde.

3561 Mrs. James Hobbs.

3559 A. E. McGennan.

ASK
FOR Penfold's Three Star Hospital Brandy
PURE GRAPE.

228

POULTRY.

CLASS.

529. Wyandotte (silver laced), Cock.

3562 H. H. Calvert.	3567 W. Bloomfield.
3563 A. E. Parry.	3568 Palmer & Sons.
3564 Mrs. E. Rohlk.	3569 A. E. McGennan.
3565 Mrs. E. Rohlk.	3570 W. McGilvray.
3566 S. Lukeis.	

530. Wyandotte (silver laced), Hen.

3571 H. Fisher.	3578 W. McGilvray.
3572 H. Fisher.	3579 W. McGilvray.
3573 S. C. Trewnack.	3580 G. E. Andrew.
3574 S. Lukeis.	3581 G. E. Andrew.
3575 W. Bloomfield.	3582 G. E. Andrew.
3576 J. M. Hepburn.	3583 J. Ferguson.
3577 A. E. McGennan.	

531. Wyandotte (silver laced), Cockerel—First prize, £1; second prize, 10/-; third prize, 5/-.

3584 William Park.	3589 W. McGilvray.
3585 Mrs. E. Rohlk.	3590 C. T. Browne.
3586 Mrs. E. Rohlk.	3591 Mrs. T. Harding.
3587 Palmer & Sons.	3592 Mrs. T. Harding.
3588 Palmer & Sons.	

532. Wyandotte (silver laced), Pullet—First prize, £1; second prize, 10/-; third prize, 5/-.

3593 William Park.	3597 W. McGilvray.
3594 Philip Mitchell.	3598 G. E. Andrew.
3595 A. E. McGennan.	3599 G. E. Andrew.
3596 W. McGilvray.	3600 G. E. Andrew.

533. Wyandotte (silver laced), Breeding Trio (mated to produce exhibition Cockerels)—First prize, £1; second prize, 10/-; third prize, 5/-.

3601 Mrs. E. Rohlk.	3602 S. Lukeis.
---------------------	-----------------

534. Wyandotte (silver laced), Breeding Trio (mated to produce exhibition Pullets)—First prize, £1; second prize, 10/-; third prize, 5/-.

3603 Stephen Sawyer.	3605 J. M. Hepburn.
3604 S. C. Trewnack.	

535. Wyandotte (white), Cock.

3606 W. E. James.	3610 Hepworth & Harrison.
3607 E. J. Waterland.	3611 S. Lukeis.
3608 E. J. Waterland.	3612 G. E. Andrew.
3609 Hepworth & Harrison.	

536. Wyandotte (white), Hen.

3613 Horace Don.	3617 S. Lukeis.
3614 E. J. Waterland.	3618 T. L. Wise.
3615 Hepworth & Harrison.	3619 T. L. Wise.
3616 Hepworth & Harrison.	3620 G. E. Andrew.

537. Wyandotte (white), Cockerel—First prize, £1; second prize, 10/-; third prize, 5/-.

3621 David Clarke.	3626 S. Lukeis.
3622 E. J. Waterland.	3627 S. Lukeis.
3623 William Park.	3628 William F. Collings.
3624 Hepworth & Harrison.	3629 William F. Collings.
3625 Hepworth & Harrison.	

Foster's Lager

POULTRY.

229

CLASS.

538. Wyandotte (white), Pullet—First prize, £1; second prize, 10/-; third prize, 5/-.

3630 E. J. Waterland.	3635 S. Lukeis.
3631 E. J. Waterland.	3636 William F. Collings.
3632 William Park.	3637 William F. Collings.
3633 Hepworth & Harrison.	3638 G. E. Andrew.
3634 Hepworth & Harrison.	

539. Wyandotte (any other colour), Cock or Cockerel.

3639 Thomas Fisher, "black."	3642 Alec. L. Nichol.
3640 Mrs. T. Lugton.	3643 M. J. Cody.
3641 S. Lukeis.	3644 M. J. Cody.

540. Wyandotte (any other colour), Hen or Pullet.

3645 Mrs. T. Lugton.	3647 S. Lukeis.
3646 Mrs. T. Lugton.	3648 Alec. L. Nichol.

541. Orpington (black), Cock.

3649 P. A. Maude.	3652 Carr & Humphreys.
3650 F. McCarthy.	3653 Mrs. E. Rohlk.
3651 Carr & Humphreys.	3654 W. J. Bartlett.

542. Orpington (black), Hen.

3655 H. H. Calvert.	3662 Mrs. E. Rohlk.
3656 P. A. Maude.	3663 H. G. Pryde.
3657 F. McCarthy.	3664 H. G. Pryde.
3658 Carr & Humphreys.	3665 A. E. McGennan.
3659 Carr & Humphreys.	3666 J. L. McGeachin.
3660 Mrs. E. Rohlk.	3667 J. L. McGeachin.
3661 Mrs. E. Rohlk.	

543. Orpington (black), Cockerel—First prize, £1; second prize, 10/-; third prize, 5/-.

3668 Miss Lucy Sutherland.	3677 Mrs. E. Rohlk.
3669 M. Moog.	3678 S. Lukeis.
3670 P. A. Maude.	3679 A. E. McGennan.
3671 F. McCarthy.	3680 H. Bunneman.
3672 Ernest J. Coyle.	3681 H. Bunneman.
3673 Carr & Humphreys.	3682 Douglas Halse.
3674 Carr & Humphreys.	3683 William McConnel.
3675 Mrs. E. Rohlk.	3684 Mrs. E. Rowney.
3676 Mrs. E. Rohlk.	

544. Orpington (black), Pullet—First prize, £1; second prize, 10/-; third prize, 5/-.

3685 M. Moog.	3691 Mrs. E. Rohlk.
3686 M. Moog.	3692 Mrs. E. Rohlk.
3687 P. A. Maude.	3693 Mrs. E. Rohlk.
3688 F. McCarthy.	3694 H. G. Pryde.
3689 L. E. Carson.	3695 Mrs. E. Rowney.
3690 Carr & Humphreys.	

545. Orpington (buff), Cock.

3696 George W. Smith.	3699 F. A. Steele.
3697 Carr & Humphreys.	3700 J. R. Nelson.
3698 Mrs. E. Rohlk.	

546. Orpington (buff), Hen.

3701 D. M. Warden.	3706 Peter Gardiner.
3702 D. M. Warden.	3707 F. A. Steele.
3703 W. E. James.	3708 Colin Watson.
3704 S. Lukeis.	3709 J. R. Nelson.
3705 Peter Gardiner.	3710 William McConnel.

Foster's Lager

MEGGITT'S STOCK FOODS

For Cattle, Horses, Pigs, Poultry, Sheep, Calves, Chicks.

230

POULTRY.

CLASS.

547. Orpington (buff), Cockerel—First prize, £1; second prize, 10/-; third prize, 5/-.

3711 C. W. Dickins.
3712 W. E. James.
3713 Mrs. E. Rohlk.
3714 Mrs. E. Rohlk.
3715 S. Lukeis.

3716 Peter Gardiner.
3717 Peter Gardiner.
3718 F. A. Steele.
3719 Colin Watson.
3720 J. R. Nelson.

548. Orpington (buff), Pullet—First prize, £1; second prize, 10/-; third prize, 5/-.

3721 D. M. Warden.
3722 D. M. Warden.
3723 G. E. Brown.
3724 S. Lukeis.
3725 Peter Gardiner.

3726 Peter Gardiner.
3727 Peter Gardiner.
3728 F. A. Steele.
3729 Colin Watson.
3730 Colin Watson.

549. Orpington (white), Cock.

3731 H. L. Brown.
3732 Mrs. E. Rohlk.

3733 Mrs. E. Rohlk.

550. Orpington (white), Hen.

3734 Mrs. E. Rohlk.

3735 Mrs. E. Rohlk.

551. Orpington (white), Cockerel.

3736 Mrs. E. Rohlk.

3737 Mrs. E. Rohlk.

552. Orpington (white), Pullet.

3738 Mrs. E. Rohlk.

3739 Mrs. E. Rohlk.

553. Orpington (any other colour), Cock or Cockerel.

No Entry.

554. Orpington (any other colour), Hen or Pullet.

3740 Alec. L. Nichol.

555. Rhode Island Red, Cock (single comb).

3741 S. Lukeis.
3742 Graham Thomas.
3743 Graham Thomas.
3744 Mrs. A. W. J. Coulthard.

3745 Mrs. A. W. J. Coulthard.
3746 Capt. A. E. T. Payne.
3747 A. Angus

556. Rhode Island Red, Hen (single comb).

3748 S. Lukeis.
3749 S. Lukeis.
3750 Graham Thomas.
3751 Mrs. A. W. J. Coulthard.

3752 Mrs. A. W. J. Coulthard.
3753 Capt. A. E. T. Payne.
3754 A. Angus.

557. Rhode Island Red, Cockerel (single comb)—First prize, £1; second prize, 10/-; third prize, 5/-.

3755 Hon. T. H. Payne.
3756 Hon. T. H. Payne.
3757 Miss G. De Gruchy.
3758 Miss G. De Gruchy.
3759 E. Keem.
3760 F. J. Clarke.
3761 H. H. Calvert.
3762 J. W. Woods.
3763 S. Lukeis.
3764 Leo. P. Wise.

3765 Graham Thomas.
3766 Graham Thomas.
3767 Mrs. A. W. J. Coulthard.
3768 Mrs. A. W. J. Coulthard.
3769 Mrs. A. W. J. Coulthard.
3770 Mrs. A. W. J. Coulthard.
3771 Capt. A. E. T. Payne.
3772 A. Bailey.
3773 A. Tucker.
3774 W. J. Bartlett.

UNION JACK COFFEE
DELICIOUS

MEGGITT'S STOCK FOODS

For Cattle, Horses, Pigs, Poultry, Sheep, Calves, Chicks.

POULTRY.

231

CLASS.

558. Rhode Island Red, Pullet (single comb)—First prize, £1; second prize, 10/-; third prize, 5/-.

3775 Miss G. De Gruchy.	3782 Graham Thomas.
3776 S. Lukeis.	3783 Mrs. A. W. J. Coulthard.
3777 S. Lukeis.	3784 Mrs. A. W. J. Coulthard.
3778 Mrs. B. Hubbert.	3785 Capt. A. E. T. Payne.
3779 Leo. F. Wise.	3786 A. Angus.
3780 Leo. F. Wise.	3787 A. Tucker.
3781 Graham Thomas.	

559. Rhode Island Red, Cock (rose comb).

3783 F. J. Clarke.	3789 H. Paternoster.
--------------------	----------------------

560. Rhode Island Red, Hen (rose comb).

3790 F. J. Clarke.	3792 Graham Thomas.
3791 Graham Thomas.	3793 W. M. Vale.

561. Rhode Island Red, Cockerel (rose comb)—First prize, £1; second prize, 10/-; third prize, 5/-.

3794 A. Bailey.	3797 Graham Thomas.
3795 F. J. Clarke.	3798 Graham Thomas.
3796 H. Paternoster.	3799 W. M. Vale.

562. Rhode Island Red, Pullet (rose comb)—First prize, £1; second prize, 10/-; third prize, 5/-.

3800 F. J. Clarke.	3803 Graham Thomas.
3801 F. J. Clarke.	3804 W. M. Vale.
3802 Graham Thomas.	

563. Rhode Island White, Cock or Cockerel (single comb).

3805 David Clarke.	3811 Kennedy & Ogden.
3806 C. Burden.	3812 S. Lukeis.
3807 C. Burden.	3813 S. Lukeis.
3808 F. R. N. Evans.	3814 A. Tucker.
3809 F. R. N. Evans.	3815 A. Tucker.
3810 Kennedy & Ogden.	

564. Rhode Island White, Hen or Pullet (single comb).

3816 David Clarke.	3823 Kennedy & Ogden.
3817 C. Burden.	3824 Kennedy & Ogden.
3818 C. Burden.	3825 Kennedy & Ogden.
3819 Hon. T. H. Payne.	3826 S. Lukeis.
3820 Hon. T. H. Payne.	3827 S. Lukeis.
3821 J. W. Woods.	3828 A. Tucker.
3822 Kennedy & Ogden.	3829 A. Tucker.

565. Rhode Island White, Cock or Cockerel (rose comb).

3830 Hon. T. H. Payne.

566. Rhode Island White, Hen or Pullet (rose comb).

3831 Hon. T. H. Payne.	3832 Hon. T. H. Payne.
------------------------	------------------------

567. Plymouth Rock (barred), Cock.

3833 F. M. Franklin.	3838 Alec. L. Nichol.
3834 F. M. Franklin.	3839 G. E. Andrew.
3835 William Park.	3840 G. E. Andrew.
3836 Fisher & Perry.	3841 W. J. McCann.
3837 R. Lothian.	

568. Plymouth Rock (barred), Hen.

3842 F. M. Franklin.	3845 Fisher & Perry.
3843 F. M. Franklin.	3846 Fisher & Perry.
3844 William Park.	3847 Alec. L. Nichol.

UNION JACK COFFEE
DELICIOUS.

231

POULTRY.

CLASS.

569. Plymouth Rock (barred), Cockerel—First prize, £1; second prize, 10/-; third prize, 5/-.

3848 F. M. Franklin.	3856 Fisher & Perry.
3849 F. M. Franklin.	3857 R. Lothian.
3850 F. M. Franklin.	3858 Colin Watson.
3851 William Park.	3859 Alec. L. Nichol.
3852 Fisher & Perry.	3860 G. E. Andrew.
3853 Fisher & Perry.	3861 G. E. Andrew.
3854 Fisher & Perry.	3862 G. E. Andrew.
3855 Fisher & Perry.	3863 W. J. McCann.

570. Plymouth Rock (barred), Pullet—First prize, £1; second prize, 10/-; third prize, 5/-.

3864 F. M. Franklin.	3869 Fisher & Perry.
3865 F. M. Franklin.	3870 Colin Watson.
3866 F. M. Franklin.	3871 Alec. L. Nichol.
3867 William Park.	3872 W. J. Bartlett.
3868 Fisher & Perry.	

571. Plymouth Rock (barred), Breeding Trio (mated to produce exhibition Cockerels)—First prize, £1; second prize, 10/-; third prize, 5/-.

3873 F. M. Franklin.	3875 Fisher & Perry.
3874 Fisher & Perry.	

572. Plymouth Rock (barred), Breeding Trio (mated to produce exhibition Pullets)—First prize, £1; second prize, 10/-; third prize, 5/-.

3876 F. M. Franklin.	3878 Fisher & Perry.
3877 Fisher & Perry.	

573. Plymouth Rock (white), Cock.

3879 Mrs. A. Bull.	3881 W. J. Bartlett.
3880 S. Lukeis.	

574. Plymouth Rock (white), Hen.

3882 Mrs. A. Bull.	3884 W. J. Bartlett.
3883 S. Lukeis.	

575. Plymouth Rock (white), Cockerel.

3885 Mrs. A. Bull.	3887 W. J. Bartlett.
3886 S. Lukeis.	

576. Plymouth Rock (white), Pullet.

3888 Mrs. A. Bull.	3890 W. J. Bartlett.
3889 S. Lukeis.	3891 W. J. Bartlett.

577. Dorking, Cock.

3892 W. E. James.	3894 T. A. Graham.
3893 W. E. James.	3895 T. A. Graham.

578. Dorking, Hen.

3896 H. H. Calvert.	3899 S. Lukeis.
3897 W. E. James.	3900 C. F. Barnes.
3898 W. E. James.	3901 T. A. Graham.

579. Dorking, Cockerel—First prize, £1; second prize, 10/-; third prize, 5/-.

3902 H. Leversha.	3905 T. A. Graham.
3903 H. Leversha.	3906 T. A. Graham.
3904 S. Lukeis.	

Carlton Ale

POULTRY.

233

CLASS.

- 580. Dorking, Pullet**—First prize, £1; second prize, 10/-; third prize, 5/-.
- | | |
|-------------------|--------------------|
| 3907 H. Leversha. | 3910 T. A. Graham. |
| 3908 H. Leversha. | 3911 T. A. Graham. |
| 3909 S. Lukeis. | |
- 581. Langshan (Chinese), Cock.**
- | | |
|-------------------|-----------------------|
| 3912 A. A. Stray. | 3913 Alec. L. Nichol. |
|-------------------|-----------------------|
- 582. Langshan (Chinese), Hen.**
- | | |
|-------------------|--|
| 3914 A. A. Stray. | |
|-------------------|--|
- 583. Langshan (Chinese), Cockerel.**
- | | |
|-------------------|-----------------------|
| 3915 A. A. Stray. | 3918 J. R. Nelson. |
| 3916 A. A. Stray. | 3919 Alec. L. Nichol. |
| 3917 A. A. Stray. | |
- 584. Langshan (Chinese), Pullet.**
- | | |
|--------------------|------------------------------|
| 3920 A. A. Stray. | 3924 Alec. L. Nichol. |
| 3921 A. A. Stray. | 3925 Top Notch Poultry Farm. |
| 3922 A. A. Stray. | 3926 Top Notch Poultry Farm. |
| 3923 J. R. Nelson. | |
- 585. Langshan (Croad), Cock or Cockerel.**
- | | |
|-----------------------|--|
| 3927 Alec. L. Nichol. | |
|-----------------------|--|
- 586. Langshan (Croad), Hen or Pullet.**
- | | |
|-----------------------|--|
| 3928 Alec. L. Nichol. | |
|-----------------------|--|
- 587. Langshan (Modern), Cock.**
- | | |
|----------------------|--------------------------|
| 3929 Thomas F. Eddy. | 3931 Chisholm & Husband. |
| 3930 C. F. Barnes. | 3932 W. J. Bartlett. |
- 588. Langshan (Modern), Hen.**
- | | |
|----------------------|----------------------|
| 3933 Thomas F. Eddy. | 3935 C. F. Barnes. |
| 3934 Thomas F. Eddy. | 3936 W. J. Bartlett. |
- 589. Langshan (Modern), Cockerel**—First prize, £1; second prize, 10/-; third prize, 5/-.
- | | |
|----------------------|--------------------|
| 3937 Thomas F. Eddy. | 3939 C. F. Barnes. |
| 3938 Thomas F. Eddy. | |
- 590. Langshan (Modern), Pullet**—First prize, £1; second prize, 10/-; third prize, 5/-.
- | | |
|----------------------|----------------------|
| 3940 Thomas F. Eddy. | 3943 C. F. Barnes. |
| 3941 Thomas F. Eddy. | 3944 C. F. Barnes. |
| 3942 Thomas F. Eddy. | 3945 W. J. Bartlett. |
- 591. Red Sussex, Cock.**
- | | |
|-----------------|-----------------|
| 3946 R. James. | 3948 M. Dillon. |
| 3947 S. Lukeis. | |
- 592. Red Sussex, Hen.**
- | | |
|-----------------|-----------------|
| 3949 R. James. | 3951 S. Lukeis. |
| 3950 S. Lukeis. | 3952 M. Dillon. |
- 593. Red Sussex, Cockerel.**
- | | |
|-----------------|----------------------|
| 3953 R. James. | 3955 M. Dillon. |
| 3954 S. Lukeis. | 3956 W. J. Bartlett. |
- 594. Red Sussex, Pullet.**
- | | |
|----------------|-----------------|
| 3957 R. James. | 3958 S. Lukeis. |
|----------------|-----------------|
- 595. Speckled Sussex, Cock or Cockerel.**
- | | |
|-----------------------|--|
| 3959 Alec. L. Nichol. | |
|-----------------------|--|

Carlton Ale

USE "NUGGET" POLISHES

234

POULTRY.

CLASS.

596. Speckled Sussex, Hen or Pullet.

3960 Alec. L. Nichol.

597. Brahma, Cock or Cockerel.

3961 Mrs. W. Park.

598. Brahma, Hen or Pullet.

3962 Mrs. W. Park.

599. Cochin, Cock or Cockerel.

No Entry.

600. Cochin, Hen or Pullet.

No Entry.

601. Houdan, Cock or Cockerel.

3963 W. S. Savage.

602. Houdan, Hen or Pullet.

No Entry.

603. Faverolles, Cock or Cockerel.

3964 L. H. James.

3967 A. Minter.

3965 F. T. Dixon.

3968 Keats Courtenay.

3966 F. T. Dixon.

3969 Alec. L. Nichol.

604. Faverolles, Hen or Pullet.

3970 A. Minter.

3978 Keats Courtenay.

3971 J. W. Barnes.

3974 Keats Courtenay.

3972 Keats Courtenay.

3975 Alec. L. Nichol.

605. Russian Orloff, Cock or Cockerel.

No Entry.

606. Russian Orloff, Hen or Pullet.

No Entry.

607. Any other Pure Breed or Variety, Cock or Cockerel. (State breed or variety on entry form.)

3976 Misses E. & D. Gibson, "Light Sussex." 3977 Deep Spring Poultry Farm, "Light Sussex."

3978 Alec. L. Nichol, "Yokohama."

608. Any other Pure Breed or Variety, Hen or Pullet. (State breed or variety on entry form.)

3979 Misses E. & D. Gibson, "Light Sussex." 3981 Deep Spring Poultry Farm, "Light Sussex."

3980 Misses E. & D. Gibson, "Light Sussex." 3982 Alec. L. Nichol, "French."

BLUE BREEDS.

609. Andalusian, Cock.

3983 Collett & Son.

3986 A. Ahpee.

3984 Philip Mitchell.

3987 C. F. Barnes.

3985 S. Lukeis.

3988 T. Watson.

610. Andalusian, Hen.

3989 Philip Mitchell.

3991 Alec. L. Nichol.

3990 T. C. Cortons.

3992 T. Watson.

GLEN VALLEY TEA
GIVES SATISFACTION.

USE "NUGGET" POLISHES

POULTRY.

235

CLASS.

611. Andalusian, Cockerel—First prize, £1; second prize, 10/-; third prize, 5/-.

3993 Collett & Son.
3994 A. V. Newham.
3995 H. H. Calvert.
3996 George Harvey.
3997 J. W. Barnes.
3998 Philip Mitchell.
3999 Philip Mitchell.
4000 S. Lukeis.

4001 S. Lukeis.
4002 A. Ahpee.
4003 A. Ahpee.
4004 A. T. N. Facey.
4005 Palmer & Sons.
4006 Alec. L. Nichol.
4007 Alec. L. Nichol.
4008 T. Watson.

612. Andalusian, Pullet—First prize, £1; second prize, 10/-; third prize, 5/-.

4009 Philip Mitchell.
4010 A. Ahpee.
4011 Palmer & Sons.
4012 T. C. Cortons.

4013 T. C. Cortons.
4014 Alec. L. Nichol.
4015 T. Watson.

613. Leghorn, Cock or Cockerel.

4016 M. J. Cody.
4017 T. Watson.

4018 J. W. Shopland.
4019 J. W. Shopland.

614. Leghorn, Hen or Pullet.

4020 T. Watson.
4021 M. J. Cody.
4022 J. W. Shopland.

4023 J. W. Shopland.
4024 J. W. Shopland.

615. Spanish, Cock or Cockerel.

4025 Alec. L. Nichol.

616. Spanish, Hen or Pullet

4026 W. S. Harvey.

4027 Alec. L. Nichol.

617. Minorca, Cock or Cockerel.

No Entry.

618. Minorca, Hen or Pullet.

4028 J. W. Shopland.
4029 J. W. Shopland.

4030 J. W. Shopland.

619. Game (any variety), Cock or Cockerel.

4031 J. A. Woods. "blue."

4032 Alec. L. Nichol, "blue."

620. Game (any variety), Hen or Pullet.

4033 J. A. Woods, "blue."

4034 Alec. L. Nichol, "blue."

621. Orpington, Cock or Cockerel.

No Entry.

622. Orpington, Hen or Pullet.

4035 T. Watson.
4036 M. J. Cody.

4037 M. J. Cody.

623. Wyandotte, Cock.

4038 M. J. Cody.

4039 T. Watson.

624. Wyandotte, Hen.

4040 Ralph Mitchell.
4041 T. Watson.

4042 M. J. Cody.
4043 M. J. Cody.

GLEN VALLEY TEA
GIVES SATISFACTION.

OATS

JOHN F. GOULDING, 515 Collins Street,
gives highest quotations on sample.

236

POULTRY.

GLASS.

625. Wyandotte, Cockerel.

4044 Ralph Mitchell.

626. Wyandotte, Pullet.

4045 M. J. Cody.

4046 M. J. Cody.

SPECIAL NOTE.—The members of the Blue Breeds Club of Victoria will compete for their trophies in the above classes. For further particulars, apply to the Secretary, Mr. T. Watson, Glenferrie-road, Kooyong.

UTILITY CLASSES.

627. Leghorn (white), Cock.

4047 R. James.

4048 A. Canning.

628. Leghorn (white), Hen.

4049 Alfred Klenast.

4055 F. Lamont.

4050 D. M. Warden.

4056 J. Orde.

4051 D. M. Warden.

4057 A. Angus.

4052 A. Canning.

4058 A. C. Stewart.

4053 Montuna Poultry Farm.

4059 R. T. Pattinson.

4054 W. E. Brand.

4060 R. T. Pattinson.

629. Leghorn (white), Cockerel—First prize, £1; second prize, 10/-; third prize, 5/-.

4061 Deep Spring Poultry Farm.

4063 H. & A. Woodman.

4062 G. Brooks.

4064 A. Angus.

630. Leghorn (white), Pullet—First prize, £1; second prize, 10/-; third prize, 5/-.

4065 E. Meisner.

4071 F. Lamont.

4066 Deep Spring Poultry Farm.

4072 J. Orde.

4067 A. Canning.

4073 Herbert A. Peck.

4068 A. Canning.

4074 Charles Haywood.

4069 James Crothers.

4075 D. Adams.

4070 J. W. Barnes.

4076 Mrs. E. Rowney.

631. Any Other Variety (light breed), Cock (state variety on entry form).

No Entry.

632. Any Other Variety (light breed), Hen (state variety on entry form).

4077 Montuna Poultry Farm, "An- 4080 Alec. L. Nichol, "Brown Leg-
cona."

4078 A. E. McGennan, "Brown Leg- 4081 W. J. Bartlett, "Brown Leg-
horn."

4079 Mrs. A. Weidlich, "Brown Leg-
horn."

633. Any Other Variety (light breed), Cockerel. (State variety on entry form.)

4082 A. E. McGennan, "Black Min- 4083 Mrs. A. Weidlich, "Brown Leg-
orca."

634. Any Other Variety (light breed), Pullet. (State variety on entry form.)

4084 Garrett Dwyer, "Black Min- 4087 E. Weidlich, "Black Minorca."
orca."

4085 A. E. McGennan, "Brown Leg- 4088 Alec. L. Nichol, "Brown Leg-
horn."

4086 Mrs. A. Weidlich, "Brown Leg- 4089 W. J. Bartlett, "Brown Leg-
horn."

DEAN'S, 349 Little Collins Street, For **BATH ENAMELS**
near Elizabeth Street,

GRAIN STORAGE

JOHN F. GOULDING, 515 Collins Street,
has commodious stores for all grain at
Arden Street. No cartage charges.

POULTRY.

237

CLASS.

635. Orpington (black), Cock.

4090	Chanticleer Poultry Yards.	4096	Deep Spring Poultry Farm.
4091	R. James.	4097	Ernest Coyle.
4092	L. W. Parker.	4098	Alfred Morgan.
4093	L. W. Parker.	4099	Mrs. Strickland.
4094	E. Meisner.	4100	A. S. Marshall.
4095	Deep Spring Poultry Farm.	4101	Harry B. Halse.

636. Orpington (black), Hen.

4102	Chanticleer Poultry Yards.	4110	H. Evans.
4103	Alfred Kienast.	4111	S. B. Galvin.
4104	D. M. Warden.	4112	S. B. Galvin.
4105	D. M. Warden.	4113	Harry B. Halse.
4106	R. James.	4114	Alec. L. Nichol.
4107	L. W. Parker.	4115	Top Notch Poultry Farm.
4108	Deep Spring Poultry Farm.	4116	George Birchall.
4109	Deep Spring Poultry Farm.		

637. Orpington (black), Cockerel—First prize, £1; second prize, 10/-; third prize, 5/-.

4117	Chanticleer Poultry Yards.	4123	James Crothers.
4118	Chanticleer Poultry Yards.	4124	Harry B. Halse.
4119	R. James.	4125	Mrs. Rooney.
4120	Deep Spring Poultry Farm.	4126	Mrs. E. Rowney.
4121	Deep Spring Poultry Farm.	4127	E. J. Quick.
4122	Deep Spring Poultry Farm.		

638. Orpington (black), Pullet—First prize, £1; second prize, 10/-; third prize, 5/-.

4128	Chanticleer Poultry Yards.	4138	H. Evans.
4129	Chanticleer Poultry Yards.	4139	J. Orde.
4130	L. W. Parker.	4140	J. Orde.
4131	E. Meisner.	4141	Charles Haywood.
4132	Deep Spring Poultry Farm.	4142	Harry B. Halse.
4133	Deep Spring Poultry Farm.	4143	Mrs. Rooney.
4134	James Crothers.	4144	George Birchall.
4135	James Crothers.	4145	E. J. Quick.
4136	Ernest J. Coyle.	4146	E. J. Quick.
4137	Ernest J. Coyle.		

639. Langshan, Cock or Cockerel.

4147	A. A. Stray.	4149	J. R. Nelson.
4148	Mrs. Strickland.	4150	Alec. L. Nichol.

640. Langshan, Hen or Pullet.

4151	Mrs. Strickland.	4153	Alec. L. Nichol.
4152	J. R. Nelson.		

641. Rhode Island Red, Cock.

4154	F. J. Clarke.	4156	A. Angus.
4155	Sidney Buscumb.	4157	W. J. Bartlett.

642. Rhode Island Red, Hen.

4158	Alan Jaques.	4162	Jack Storey.
4159	Jack Storey.	4163	Charles Haywood.
4160	Jack Storey.	4164	A. Angus.
4161	Jack Storey.	4165	W. J. Bartlett.

643. Rhode Island Red, Cockerel—First prize, £1; second prize, 10/-; third prize, 5/-.

4166	Alan Jaques.	4170	Alfred Morgan.
4167	A. Bailey.	4171	Charles Haywood.
4168	W. Donovan.	4172	W. J. Bartlett.
4169	W. Donovan.		

644. Rhode Island Red, Pullet—First prize, £1; second prize, 10/-; third prize, 5/-.

4173	W. Donovan.	4178	R. G. Carroll.
4174	W. Donovan.	4179	R. G. Carroll.
4175	F. J. Clarke.	4180	R. G. Carroll.
4176	Sidney Buscumb.	4181	J. W. Woods.
4177	Charles Haywood.		

DEAN'S, 349 Little Collins Street,
near Elizabeth Street, **For OILS FOR FENCES**

HYGEIA SHAVING STICK

FOR AN IDEAL SHAVE.

238

POULTRY.

CLASS.

645. Any Other Variety (heavy breed), Cock (state variety on entry form).

- | | |
|---|---|
| 4182 R. James, "Red Sussex." | 4184 J. R. Nelson, "Buff Orpington." |
| 4183 A. E. McGennan, "White Wyandotte." | 4185 Alec. L. Nichol, "Buff Orpington." |

646. Any Other Variety (heavy breed), Hen (state variety on entry form).

- | | |
|---|---|
| 4186 R. James, "Red Sussex." | 4190 Mrs. A. Weidlich, "White Wyandotte." |
| 4187 H. H. Calvert, "Silver Wyandotte." | 4191 J. R. Nelson, "Buff Orpington." |
| 4188 Mrs. E. Rohlk, "Rhode Island White." | 4192 Alec. L. Nichol, "Buff Orpington." |
| 4189 A. E. McGennan, "White Wyandotte." | |

647. Any Other Variety (heavy breed), Cockerel. (State variety on entry form.)

- | | |
|--|---|
| 4193 F. R. N. Evans, "Rhode Island White." | 4195 Alec. L. Nichol, "Plymouth Rock." |
| 4194 Mrs. A. Weidlich, "White Wyandotte." | 4196 W. J. Bartlett, "Plymouth Rock." |
| | 4197 James Orr, "Barred Plymouth Rock." |

648. Any Other Variety (heavy breed), Pullet. (State variety on entry form.)

- | | |
|---|---|
| 4198 R. James, "Red Sussex." | 4203 Mrs. A. Weidlich, "White Wyandotte." |
| 4199 F. R. N. Evans, "Rhode Island White." | 4204 E. Weidlich, "White Wyandotte." |
| 4200 Ernest J. Coyle, "Barred Plymouth Rock." | 4205 J. R. Nelson, "Buff Orpington." |
| 4201 Ernest J. Coyle, "Barred Plymouth Rock." | 4206 Alec. L. Nichol, "Plymouth Rock." |
| 4202 J. M. Hepburn, "Silver Wyandotte." | 4207 James Orr, "Barred Plymouth Rock." |

The Alfred Hart Memorial Trophy, consisting of a **Gold Medal**, valued at £4/4/-, will be presented to the owner of the Best Bird exhibited in the Utility Classes at the 1922 Show and thereafter every alternate year till 1950.

Champion Ribbons (the gift of the National Utility Poultry Breeders' Association) will be awarded as follows:—

- Best male in heavy breed classes.
- Best male in light breed classes.
- Best female in heavy breed classes.
- Best female in light breed classes.

All birds competing for the above-mentioned ribbons must have been owned by the exhibitor for at least three months prior to the Show.

USE "NUGGET" POLISHES

HYGEIA SHAVING STICK

FOR AN IDEAL SHAVE.

POULTRY.

239

CLASS.

449. Drake (Aylesbury)—First prize, £1; second prize, 10/-; third prize, 5/-.

4208 Alec. L. Nichol.

4210 W. J. Symonds & N. Sharp.

4209 Alec. L. Nichol.

450. Duck (Aylesbury)—First prize, £1; second prize, 10/-; third prize, 5/-.

4211 Alec. L. Nichol.

4212 W. J. Symonds & N. Sharp.

451. Young Drake (Aylesbury)—First prize, £1; second prize, 10/-; third prize, 5/-.

4213 S. Lukels.

4215 W. J. Symonds & N. Sharp.

4214 Alec. L. Nichol.

452. Young Duck (Aylesbury)—First prize, £1; second prize, 10/-; third prize, 5/-.

4216 Alec. L. Nichol.

4217 W. J. Symonds & N. Sharp.

453. Drake (Rouen)—First prize, £1; second prize, 10/-; third prize, 5/-.

4218 Alec. L. Nichol.

454. Duck (Rouen)—First prize, £1; second prize, 10/-; third prize, 5/-.

4219 Alec. L. Nichol.

455. Young Drake (Rouen)—First prize, £1; second prize, 10/-; third prize, 5/-.

4220 Alec. L. Nichol.

4222 Mrs. James Hobbs.

4221 W. J. Symonds & N. Sharp.

456. Young Duck (Rouen)—First prize, £1; second prize, 10/-; third prize, 5/-.

4223 Alec. L. Nichol.

4224 W. J. Symonds & N. Sharp.

457. Drake (Pekin)—First prize, £1; second prize, 10/-; third prize, 5/-.

4225 W. B. Smith.

4226 Alec. L. Nichol.

458. Duck (Pekin)—First prize, £1; second prize, 10/-; third prize, 5/-.

4227 H. H. Calvert.

4229 W. B. Smith.

4228 W. B. Smith.

4230 Alec. L. Nichol.

459. Young Drake (Pekin)—First prize, £1; second prize, 10/-; third prize, 5/-.

4231 W. B. Smith.

4233 W. J. Symonds & N. Sharp.

4232 Alec. L. Nichol.

4234 Mrs. James Hobbs.

460. Young Duck (Pekin)—First prize, £1; second prize, 10/-; third prize, 5/-.

4235 Alec. L. Nichol.

4237 W. J. Symonds & N. Sharp.

4236 Alec. L. Nichol.

USE "NUGGET" POLISHES

McPHERSON, THOM, KETTLE & CO., 445 COLLINS ST., MELBOURNE.

every Attention to Oillents' interests. Fat Stock carefully drafted at Newmarket.
Agents for the famous Belfast Footrot Ointment.

240

POULTRY.

CLASS.

661. Drake (Muscovy)—First prize, £1; second prize, 10/-; third prize, 5/-.

4238 Australian Incubating Farm. 4240 S. Lukeis.
4239 Philip Mitchell. 4241 Alec. L. Nichol.

662. Duck (Muscovy)—First prize, £1; second prize, 10/-; third prize, 5/-.

4242 Australian Incubating Farm. 4247 Alec. L. Nichol.
4243 Mrs. M. Perry. 4248 Mrs. May E. Pye.
4244 Philip Mitchell. 4249 L. V. Tyzack.
4245 S. Lukeis. 4250 L. V. Tyzack.
4246 S. Lukeis. 4251 L. V. Tyzack.

663. Drake (Buff Orpington)—First prize, £1; second prize, 10/-; third prize, 5/-.

4252 William Park.

664. Duck (Buff Orpington)—First prize, £1; second prize, 10/-; third prize, 5/-.

4253 William Park.

665. Drake (Indian Runner), fawn and white—First prize, £1; second prize, 10/-; third prize, 5/-.

4254 Australian Incubating Farm. 4258 S. Lukeis.
4255 E. Harrison. 4259 George C. Staggard.
4256 H. H. Calvert. 4260 W. M. Vale.
4257 S. Lukeis. 4261 W. M. Vale.

666. Duck (Indian Runner), fawn and white—First prize, £1; second prize, 10/-; third prize, 5/-.

4262 Australian Incubating Farm. 4266 George C. Staggard.
4263 E. Harrison. 4267 W. J. Symonds & N. Sharp.
4264 H. H. Calvert. 4268 W. M. Vale.
4265 S. Lukeis. 4269 W. M. Vale.

667. Young Drake (Indian Runner), fawn and white—First prize, £1; second prize, 10/-; third prize, 5/-.

4270 S. Lukeis. 4273 George C. Staggard.
4271 S. Lukeis. 4274 W. M. Vale.
4272 J. A. Woods. 4275 W. M. Vale.

668. Young Duck (Indian Runner), fawn and white—First prize, £1; second prize, 10/-; third prize, 5/-.

4276 W. B. Smith. 4280 W. J. Symonds & N. Sharp.
4277 S. Lukeis. 4281 W. M. Vale.
4278 J. A. Woods. 4282 W. M. Vale.
4279 George C. Staggard.

669. Drake (Indian Runner), white.

4283 Australian Incubating Farm. 4286 H. H. Calvert.
4284 E. Harrison. 4287 W. J. Symonds & N. Sharp.
4285 E. Harrison. 4288 W. J. Symonds & N. Sharp.

670. Duck (Indian Runner), white.

4289 Australian Incubating Farm. 4291 W. J. Symonds & N. Sharp.
4290 H. H. Calvert. 4292 W. J. Symonds & N. Sharp.

Make a point of calling at
T. M. BURKE'S Stand
in the **INDUSTRIAL HALL.**

POULTRY.

241

CLASS.

671. Drake (any other pure bred variety). State breed or variety on entry form.

4293 Alec L. Nichol 'Cayuga.' 4294 Alec. L. Nichol, "Wood."

672. Duck (any other pure bred variety). State breed or variety on entry form.

4295 Alec. L. Nichol, "Wood."

673. Gander (any variety).

4296 W. E. Dexter.

4297 S. Lukeis.

4298 Percy Pearse.

299 H. F. Merrett.

4300 W. J. Symonds & N. Sharp.

674. Goose (any variety).

4301 S. Lukeis.

4302 Percy Pearse.

4303 H. F. Merrett.

4304 W. J. Symonds & N. Sharp.

EXPORT CLASSES.

Birds entered in the export classes are to be bred by Exhibitors, and to be sent in alive on the Tuesday evening. The three best exhibits in each class will be selected on the Wednesday of the Show. These selected birds will be killed and dressed, and finally judged on Thursday, and remain the property of the Society till the Show closes. The breed or cross of each bird to be attached to the exhibit.

CLASS.

675. Pair of Cockerels (any breed or cross), adapted for export (under 12 months old) (state breed or cross on entry form)
 —First prize, £2; second prize, £1; third prize, 10/-.
 Entry fee 8/-, Members 5/-.

4305 F. C. Minns, "Barred Plymouth Rock." 4307 A. E. McGennan, "Sussex and Game."

4306 A. E. McGennan, "Dorking and Game." 4308 W. J. Bartlett, "Red Sussex."

676. Pair of Pullets (any breed or cross), adapted for export (under 12 months old) (state breed or cross on entry form)
 —First prize, £2; second prize, £1; third prize, 10/-.
 Entry fee 8/-, Members 5/-.

4309 A. E. McGennan, "Sussex and Game." 4311 T. A. Graham, "Game and Dorking."

4310 A. E. McGennan, "White Rock and Game."

677. Two Ducks (under 12 months old), suitable for export (state breed or cross on entry form)—First prize, £2; second prize, £1; third prize, 10/-.
 Entry fee 8/-, Members 5/-.

No Entry.

The Best in "Broad ACRES"
 Is Offered Through T. M. BURKE

IRVINE'S "Three Star" Pure Grape Brandy

242

POULTRY.

CLASS.

678. Two Turkey Gobblers (under 12 months old), suitable for export (state breed or cross on entry form)—First prize, £2; second prize, £1; third prize, 10/-. Entry fee 8/-. Members 5/-.

4312 Mrs. William Hunt, "American 4314 James McGrath, "American
Bronze." Bronze."

4313 James McGrath, "American 4315 A. E. McGennan, "American
Bronze." Bronze."

679. Two Turkey Hens (under 12 months old), suitable for export (state breed or cross on entry form)—First prize, £2; second prize, £1; third prize, 10/-. Entry fee 8/-. Members 5/-.

4316 Mrs. William Hunt, "American 4318 George Woodward, "Bronze-
Bronze." wing."

4317 A. E. McGennan, "American
Bronze."

Grand Championship Government Certificates will be awarded for Poultry as under—

1. Mediterranean breeds best bird, any age or sex.
2. Other breeds (bantams excepted) best bird, any age or sex.
3. Best Duck or Drake.
4. Best pair of Birds (pure bred or cross), adapted for export.

SPECIAL REGULATIONS.

1. No certificate will be granted in any one of the above classes unless there are at least (6) competitors.

2. Any bird having previously been awarded a Government gold medal or certificate is not eligible to compete again.

3. Competition will be confined to birds which are the property of and have been bred by the competitor.

4. Societies under whose auspices the certificates are awarded shall obtain and forward to the Director of Agriculture when applying for the certificates to be prepared, statutory declarations from the exhibitors that the winning bird has not previously won a Government gold medal or certificate, and that the exhibitor is the breeder, as required in condition (3) above.

5. The bird winning the certificate in any class shall, immediately upon such award being made, have two holes punched in the inside web of the left foot. The marking shall be done by or under the supervision of the judge (in the presence of a member of the Committee of the Society) of the section in which the award is made, who shall not certify to such award unless and until such marking has been carried out.

PERFECTION CUT OR PLUG TOBACCO

GREAT WESTERN Claret, Hock, Chablis, &c.

POULTRY.

243

6. The Department will supply to the Secretary of the Society a punch for use by the judge. This punch must be returned by registered post to the Director of Agriculture immediately after the Show.

SPECIAL NOTE.—Champion Ribbons will be presented to the owners of the birds placed first in the four divisions in which Government certificates are awarded, and a Grand Champion Ribbon to the best bird in the Show.

CLASS.

680. Turkey Gobbler (American bronze)—First prize, £1/10/-; second prize, 15/-; third prize, 10/-.

4319 Misses E. & D. Gibson.
4320 Misses E. & D. Gibson.
4321 Mrs. E. J. Beard.
4322 J. R. Allgood.
4323 Mrs. William Hunt.
4324 W. E. Dexter.

4325 John Rumbold.
4326 John Rumbold.
4327 James McGrath.
4328 J. McMahon.
4329 T. A. Graham.

681. Turkey Hen (American bronze)—First prize, £1/10/-; second prize, 15/-; third prize, 10/-.

4330 Mrs. E. J. Beard.
4331 Mrs. E. J. Beard.
4332 J. R. Allgood.
4333 Mrs. William Hunt.
4334 Mrs. William Hunt.

4335 Mrs. William Hunt.
4336 John Rumbold.
4337 J. McMahon.
4338 T. A. Graham.

682. Young Turkey Gobbler (under 12 months old) (American bronze)—First prize, £1/10/-; second prize, 15/-; third prize, 10/-.

4339 Mrs. E. J. Beard.
4340 Mrs. E. J. Beard.
4341 J. R. Allgood.
4342 James McGrath.

4343 James McGrath.
4344 James McGrath.
4345 J. McMahon.

683. Young Turkey Hen (under 12 months old) (American bronze)—First prize, £1/10/-; second prize, 15/-; third prize, 10/-.

4346 Mrs. E. J. Beard.
4347 J. R. Allgood.
4348 Mrs. William Hunt.
4349 Mrs. William Hunt.
4350 Mrs. William Hunt.

4351 James McGrath.
4352 James McGrath.
4353 James McGrath.
4354 J. McMahon.

684. Turkey Gobbler (any other variety). (State variety on entry form.)

4355 James McGrath, "Blue Swedish."

685. Turkey Hen (any other variety). (State variety on entry form.)

No Entry.

NOTE.—Declaration as to age of young Turkeys must be furnished if required.

PERFECTION CUT OR PLUG TOBACCO

Section 43—Pigeons and Cage Birds.

Stewards: Messrs. F. B. LITHGOW (Fancy Pigeons, Part I.—Classes 686 to 704, 719 to 729, 763 to 773, 784 and 785), A. E. HAUGHTON (Fancy Pigeons, Part II.—Classes 705 to 718, 730 to 762), W. A. WEBB (Saddlebacks), D. M. PROUDFOOT (Working Homers), J. LANE (Utility Pigeons), J. LANG (Squabs), W. M. LEREW (Canaries and Cage Birds).

NOTE.—Pigeons and Cage Birds will be received and penned, fed and attended to, re-cooped and despatched, free of charge to exhibitors, subject to the provisions of Regulations 43 and 45.

Birds belonging to Interstate exhibitors will be returned on Monday, 26th September.

Only a limited number of exhibitors will be allowed into the Pigeon House at a time to remove their birds. No birds to be removed till 5 p.m. on Saturday, 24th September. Coupons giving order in which exhibitors may enter the Pigeon House for removing their birds on the Saturday afternoon may be secured from the Superintendent after 9 a.m. on Monday, 19th September, either by personal application or written order of the exhibitor.

Pigeons and Cage Birds **MUST** be penned before 10 p.m. on Tuesday, 20th September.

1. Prizes in all Classes other than those in which the amounts are specifically stated are:—First prize, 12/6; second prize, 5/-; third prize, card.

2. Labels will be sent for each pen, when the Exhibitor is not a resident of Melbourne or suburbs, on the reverse side of which the Exhibitors will be required to write their names, addresses, and instructions for the return journey. Country and Interstate Exhibitors must inform the Secretary by post or telegram of the despatch of their exhibits, giving all particulars, in order that arrangements may be made for receiving them. Several birds may be sent in one hamper or box, if it be properly divided and pen numbers attached to each division. When the Exhibitor resides in or near Melbourne, "Entry Tickets" only will be sent, the corresponding numbers being affixed to the coops or cages by the Society.

3. In Fancy Varieties, except Saddlebacks, all young birds must be rung with 1920-21 C.o.A. ring or any other recognised club ring. In Homer Classes all young birds must be rung with a recognised Club ring. (Notice is hereby given that in 1922 and thereafter Saddlebacks will have to be rung with a recognised club ring.)

4. The greatest care will be taken of the exhibits; but the Society will not be responsible for any accident, mistake, loss or damage from whatever cause arising, the exhibits being at the sole risk of the Exhibitor. In case of the death of any exhibit, the same shall be certified by the Veterinary Surgeon or his deputy.

PIGEONS.

Entry fee: Members, 1/6; Non-Members, 2/6.

CLASS.

686. Carrier, Cock.

4356 Roy Cleal.

4357 P. Gravenall.

DEAN'S, 349 Little Collins Street, For **ROOFING FELT**
near Elizabeth Street,

PIGEONS.

245

CLASS.

- 687. Carrier, Hen.**
4358 G. & J. Baiharry.
4359 Roy Cleal.
- 688. Pouter, Cock or Hen.**
4361 T. Newton.
4362 T. Newton.
- 689. Pouter, Cock or Hen, young.**
4364 T. Newton.
- 690. Pouter (Pigmy), Cock.**
4365 Frank Crotty.
- 691. Pouter (Pigmy), Hen.**
4367 Frank Crotty.
- 692. Pouter (Pigmy), Cock or Hen, young.**
4369 Frank Crotty.
- 693. Dragoon (blue or black Chequer), Cock.**
4371 T. Oakley Clark.
- 694. Dragoon (blue or black Chequer), Hen.**
4373 F. J. Ireland.
4374 T. Oakley Clark.
- 695. Dragoon (blue bar), Cock.**
4376 T. Oakley Clark.
4377 G. G. Ingram.
- 696. Dragoon (blue bar), Hen.**
4379 F. J. Ireland.
4380 T. Oakley Clark.
- 697. Dragoon (any colour), Cock**
4382 F. J. Ireland.
- 698. Dragoon (any other color), Hen.**
4384 T. Oakley Clark.
- 699. Dragoon (any color), Cock or Hen, young.**
4385 F. J. Ireland.
4386 T. Oakley Clark.
- 700. Show Homer (blue or black chequer), Cock.**
4389 J. J. Young.
- 701. Show Homer (blue or black chequer), Hen.**
4391 J. J. Young.
- 702. Show Homer (any other colour), Cock.**
4392 G. W. Flowers.
4393 G. W. Flowers.
- 703. Show Homer (any other colour), Hen.**
4395 A. Wurz.
4396 A. Wurz.
- 704. Show Homer (any colour), Cock or Hen, young.**
4398 G. W. Flowers.
4399 G. W. Flowers.
4400 G. W. Flowers.
4401 A. Wurz.
- 705. Jacobin (black), Cock.**
4406 Master C. Barnet Lynott.
4407 Master C. Barnet Lynott.
4408 G. E. McDonald.
- 4360 P. Gravenall.
- 4363 R. C. C. Barnes.
- 4366 Frank Crotty.
- 4368 Frank Crotty
- 4370 Frank Crotty.
- 4372 G. G. Ingram.
- 4375 G. G. Ingram.
- 4378 "Sunny Brae Lofts."
- 4381 G. G. Ingram.
- 4383 T. Oakley Clark.
- 4387 T. Oakley Clark.
- 4388 G. G. Ingram.
- 4390 J. J. Young.
- 4394 J. V. Boundy.
- 4397 J. V. Boundy .
- 4402 A. Wurz.
- 4403 J. V. Boundy.
- 4404 J. V. Boundy.
- 4405 J. J. Young.
- 4409 J. J. Young.
- 4410 Frank Crotty.

246

PIGEONS

CLASS.

706. Jacobin (black), Hen.

4411 Master C. Barnet Lynott.	4414 J. J. Young.
4412 Master C. Barnet Lynott.	4415 Frank Crotty.
4413 G. E. McDonald.	

707. Jacobin (black), Cock or Hen, young.

4416 William Preston.	4420 G. E. McDonald.
4417 H. J. Smith.	4421 J. J. Young.
4418 Master C. Barnet Lynott.	4422 J. J. Young.
4419 Master C. Barnet Lynott.	

708. Jacobin (blue), Cock or Hen.

4423 William Preston.	4425 Frank Crotty.
4424 William Preston.	4426 Frank Crotty.

709. Jacobin (any other color), Cock.

4427 G. E. McDonald.	4428 J. J. Young, "Red."
----------------------	--------------------------

710. Jacobin (any other color), Hen.

4429 Master C. Barnet Lynott, "Red."	4431 W. H. Wilson.
4430 G. E. McDonald.	

711. Jacobin (any other color), Cock or Hen, young.

4432 Master C. Barnet Lynott.	4435 J. J. Young.
4433 Master C. Barnet Lynott.	4436 Frank Crotty.
4434 G. E. McDonald.	4437 Frank Crotty.

712. Fantail (white), Cock.

4438 C. Meaker.	4441 Hamilton Allen.
4439 C. Meaker.	4442 Keith S. Wilson.
4440 T. Oakley Clark.	

713. Fantail (white), Hen.

4443 C. Meaker.	4445 G. & J. Balharry.
4444 C. Meaker.	4446 Keith S. Wilson.

714. Fantail (white), Cock or Hen, young.

4447 C. Meaker.	4449 C. Meaker.
4448 C. Meaker.	4450 G. & J. Balharry.

715. Fantail (black), Cock or Hen.

4451 Master C. Barnet Lynott.	4453 Frank Crotty.
4452 Frank Crotty.	

716. Fantail (any other colour), Cock.

4454 G. & J. Balharry, "Silver."	4456 Frank Crotty.
4455 Frank Crotty.	

717. Fantail (any other colour), Hen.

4457 Frank Crotty.	4458 Frank Crotty.
--------------------	--------------------

718. Fantail (any color, except white), Cock or Hen, young.

4459 Master C. Barnet Lynott.	4460 Frank Crotty.
-------------------------------	--------------------

719. Magpie (black), Cock.

4461 C. Meaker.	4463 W. H. Euston.
4462 C. Meaker.	4464 J. J. Pilbeam.

720. Magpie (black), Hen.

4465 C. Meaker.	4468 W. H. Euston.
4466 C. Meaker.	4469 J. J. Pilbeam.
4467 Master E. F. Lynott.	

USE "NUGGET" POLISHES

PIGEONS.

247

CLASS.

- 721. Magpie (black), Cock or Hen, young.**
 4470 C. Meaker. 4476 W. H. Euston.
 4471 C. Meaker. 4477 J. J. Young.
 4472 C. Meaker. 4478 J. J. Pilbeam.
 4473 W. H. Euston. 4479 J. J. Pilbeam.
 4474 W. H. Euston. 4480 J. J. Pilbeam.
 4475 W. H. Euston.
- 722. Magpie (yellow), Cock.**
 4481 J. J. Young. 4482 J. J. Young.
- 723. Magpie (yellow), Hen.**
 4483 C. Meaker. 4485 Master C. Barnet Lynott.
 4484 C. Meaker. 4486 J. J. Young.
- 724. Magpie (yellow), Cock or Hen, young.**
 4487 C. Meaker. 4490 J. N. Cleal.
 4488 C. Meaker. 4491 J. J. Young.
 4489 W. H. Euston.
- 725. Magpie (red), Cock.**
 4492 C. Meaker. 4493 J. J. Young.
- 726. Magpie (red), Hen.**
 4494 C. Meaker. 4496 W. H. Euston.
 4495 C. Meaker. 4497 J. J. Young.
- 727. Magpie (red), Cock or Hen, young.**
 4498 C. Meaker. 4502 J. N. Cleal.
 4499 C. Meaker. 4503 J. J. Young.
 4500 Master C. Barnet Lynott. 4504 J. J. Young.
 4501 W. H. Euston.
- 728. Magpie (any other colour), Cock or Hen.**
 4505 J. N. Cleal.
- 729. Magpie (any other colour), Cock or Hen, young.**
 4506 C. Meaker. 4507 J. N. Cleal.
- 730. Tumbler (long-faced), red, Cock or Hen.**
 4508 C. Meaker. 4510 H. J. Smith.
 4509 C. Meaker. 4511 H. J. Smith.
- 731. Tumbler (long-faced), red, Cock or Hen, young.**
 4512 C. Meaker. 4515 C. Meaker.
 4513 C. Meaker. 4516 H. J. Smith.
 4514 C. Meaker. 4517 H. J. Smith.
- 732. Tumbler (long-faced), black, Cock or Hen.**
 4518 H. J. Smith. 4520 G. & J. Balharry.
 4519 H. J. Smith. 4521 G. & J. Balharry.
- 733. Tumbler (long-faced), black, Cock or Hen, young.**
 4522 H. J. Smith. 4524 "Sunny Brae Lofts."
 4523 H. J. Smith.
- 734. Tumbler (long-faced), yellow, Cock or Hen.**
 4525 H. J. Smith. 4526 H. J. Smith.
- 735. Tumbler (long-faced), yellow, Cock or Hen, young.**
 4527 H. J. Smith. 4530 H. J. Smith.
 4528 H. J. Smith. 4531 H. J. Smith.
 4529 H. J. Smith. 4532 H. J. Smith.

USE "NUGGET" POLISHES

GIPPSLAND & NORTHERN CO-OPERATIVE CO. LTD.

Head Office—492 Flinders Lane.

Stock Office—527 Collins Street

249

PIGEONS.

CLASS.

- 736. Tumbler** (long-faced), any other color, Cock or Hen.
4533 H. J. Smith.
- 737. Tumbler** (long-faced), any other color, Cock or Hen, young.
4534 H. J. Smith.
- 738. Tumbler** (short-faced), Almond Cock.
4535 Claude Hall. 4536 Alfred Dukes.
- 739. Tumbler** (short-faced), Almond Hen.
4537 Claude Hall. 4538 Alfred Dukes.
- 740. Tumbler** (short-faced), Almond Cock or Hen, young.
No Entry.
- 741. Tumbler** (short-faced), any other color, Cock.
4539 Claude Hall. 4541 Alfred Dukes.
4540 Keith Wilson (Red Self).
- 742. Tumbler** (short-faced), any other color, Hen.
4542 Claude Hall. 4544 Keith S. Wilson (Red Self).
4543 Claude Hall. 4545 Alfred Dukes.
- 743. Tumbler** (short-faced), any other color, Cock or Hen, young.
No Entry.
- 744. Baldhead** (long-faced), Cock.
4546 H. J. Smith. 4548 J. W. Main.
4547 J. W. Main. 4549 J. Sinclair.
- 745. Baldhead** (long-faced), Hen.
4550 H. J. Smith. 4552 J. W. Main.
4551 J. W. Main. 4553 J. Sinclair.
- 746. Baldhead** (long-faced), Cock or Hen, young.
4554 H. J. Smith.
- 747. Baldhead** (short-faced), any color, Cock or Hen.
4555 J. Sinclair. 4556 J. Sinclair.
- 748. Baldhead** (short-faced), any color, Cock or Hen, young.
4557 J. Sinclair. 4558 J. Sinclair.
- 749. Beard** (long-faced), any color, Cock or Hen.
4559 H. E. Hill. 4562 T. Oakley Clark.
4560 H. E. Hill. 4563 Alfred Dukes.
4561 H. J. Smith. 4564 H. E. Hill.
- 750. Beard** (long-faced), any color, Cock or Hen, young.
4565 Alfred Dukes.
- 751. Beard** (short-faced), black, Cock.
4566 J. Sinclair. 4568 G. G. Ingram.
4567 G. G. Ingram.
- 752. Beard** (short-faced), black, Hen.
4569 J. Sinclair. 4571 G. G. Ingram.
4570 G. G. Ingram.
- 753. Beard** (short-faced), any other color, Cock or Hen.
4572 J. Sinclair. 4574 G. G. Ingram.
4573 G. G. Ingram.

IRVINE'S GREAT WESTERN WINES

GIPPSLAND & NORTHERN CO-OPERATIVE CO. LTD.

Head Office—492 Flinders Lane.

Stock Office—527 Collins Street

PIGEONS.

249

CLASS.

754. Beard (short-faced), any color, Cock or Hen, young.

4575 J. Sinclair.
4576 J. Sinclair.

4577 G. G. Ingram.
4578 G. G. Ingram.

755. Blondinette (black laced), Cock or Hen.

4579 Charles H. Lynott.
4580 G. & J. Balharry.

4581 J. J. Pilbeam.

756. Blondinette (dunn laced), Cock or Hen.

4582 Charles H. Lynott.
4583 J. J. Pilbeam.

4584 J. J. Pilbeam.

757. Blondinette (black or dunn laced), Cock or Hen, young.

4585 Charles H. Lynott.
4586 Charles H. Lynott.
4587 J. J. Pilbeam.

4588 J. J. Pilbeam.
4589 J. J. Pilbeam.

758. Blondinette (laced), any other color, Cock.

4590 H. J. Smith.

4591 J. J. Pilbeam.

759. Blondinette (laced), any other color, Hen.

4592 H. J. Smith.
4593 Charles H. Lynott.

4594 Charles H. Lynott.
4595 J. J. Pilbeam.

760. Blondinette (laced), any other color, Cock or Hen, young.

4596 J. J. Pilbeam.

761. Satinette, Cock or Hen.

4597 Claude Hall.

4598 J. J. Pilbeam.

762. Satinette, Cock or Hen, young.

4599 J. J. Pilbeam.

763. African Owl, Cock.

4600 Claude Hall.
4601 H. J. Smith.
4602 H. J. Smith.

4603 J. V. Boundy.
4604 E. C. Ingram.
4605 Frank Crotty.

764. African Owl, Hen.

4606 H. J. Smith.
4607 H. J. Smith.

4608 J. V. Boundy.
4609 Frank Crotty.

765. African Owl, Cock or Hen, young.

4610 H. J. Smith.
4611 H. J. Smith.
4612 H. J. Smith.
4613 H. J. Smith.
4614 J. V. Boundy.

4615 E. C. Ingram.
4616 J. J. Pilbeam.
4617 J. J. Pilbeam.
4618 Frank Crotty.

766. Turbit (blue), Cock.

4619 W. H. Euston.
4620 J. J. Pilbeam.

4621 R. C. C. Barnes.

767. Turbit (blue), Hen.

4622 C. Leng.

768. Turbit (red or yellow), Cock or Hen.

4623 C. Leng.
4624 C. Leng.

4625 J. J. Pilbeam.
4626 W. H. Wilson.

769. Turbit (any other color), Cock.

4627 W. H. Euston.

770. Turbit (any other color), Hen.

No Entry.

GREAT WESTERN CHAMPAGNE SPECIAL RESERVE

USE "NUGGET" POLISHES

250

PIGEONS.

CLASS.

771. Turbit (any color), Cock or Hen, young.

4628 C. Leng.	4633 C. Leng.
4629 C. Leng.	4634 W. H. Euston.
4630 C. Leng.	4635 J. J. Pilbeam.
4631 C. Leng.	4636 J. J. Pilbeam.
4632 C. Leng.	

772. Nun, Cock or Hen.

4637 Claude Hall.	4641 R. J. Morrison.
4638 Claude Hall.	4642 R. J. Morrison.
4639 W. H. Euston.	4643 Frank Crotty.
4640 Master W. F. Clarke.	4644 Frank Crotty.

773. Archangel, Cock or Hen.

4645 Claude Hall.	4648 G. & J. Balharry.
4646 Claude Hall.	4649 T. Oakley Clark.
4647 G. & J. Balharry.	

774. Saddleback (Red Stripe), Cock.

4650 E. C. Ingram.	4652 N. T. Phelan.
4651 N. T. Phelan.	

775. Saddleback (Red Stripe), Hen.

4653 W. Carpenter.	4655 T. Arnold.
4654 E. C. Ingram.	

776. Saddleback (Black Stripe), Cock.

4656 W. Carpenter.	4660 A., M. & T. J. Allan.
4657 E. C. Ingram.	4661 T. Arnold.
4658 E. T. Phelan.	4662 T. Arnold.
4659 A., M. & T. J. Allan.	

777. Saddleback (Black Stripe), Hen.

4663 E. C. Ingram.	4664 N. T. Phelan.
--------------------	--------------------

778. Saddleback (Black Spot), Cock or Hen.

4665 W. Dohrman.	4667 N. T. Phelan.
4666 E. C. Ingram.	4668 A., M. & T. J. Allan.

779. Saddleback (any other color), Stripe Cock or Hen.

4669 J. H. Brown.	4670 W. Dohrman.
-------------------	------------------

780. Saddleback (any other color), Spot Cock or Hen.

4671 J. H. Brown.

781. Saddleback (red-tail), Stripe Cock or Hen.

4672 J. H. Brown.	4674 T. Arnold.
4673 E. C. Ingram.	

782. Saddleback (red-tail), Spot Cock or Hen.

4675 J. H. Brown.	4677 N. T. Phelan
4676 J. H. Brown.	

783. Saddleback (any color), Stripe or Spot, Cock or Hen, young.

4678 W. Carpenter.	4681 E. C. Ingram.
4679 W. Carpenter.	4682 T. Arnold.
4680 E. C. Ingram.	

784. Any Other Pure Fancy Breed or Variety, Cock. Breed or variety to be stated on entry form.

4683 Claude Hall, "Ice."	4685 G. & J. Balharry, "White Indian Roller."
4684 Claude Hall, "Ice."	

The "Butterfly" Rimless Eyeglass

Almost
Invisible.

ALFRED NOTT, Optician.

Our Long Established and Only Address—
145 COLLINS STREET, (cr. Russell St.)

CLASS.

785. Any Other Pure Fancy Breed or Variety, Hen. Breed or variety to be stated on entry form.

4686 Claude Hall, "Ice." 4688 G. & J. Balharry, "Swallow."

786. Barred Working Homer (any colour), Cock—First prize, 15/-; second prize, 10/-; third prize, 5/-.

4689 A. Heywood Clarke. 4693 T. G. Brace.
4690 J. Sinclair. 4694 Herbert Ford.
4691 Master W. F. Clarke. 4695 Herbert Ford.
4692 R. Gray.

787. Barred Working Homer (any colour), Hen—First prize, 15/-; second prize, 10/-; third prize, 5/-.

4696 A. Heywood Clarke. 4698 R. Gray.
4697 J. Sinclair.

788. Blue or Black Chequer Working Homer, Cock—First prize, 15/-; second prize, 10/-; third prize, 5/-.

4699 G. Wymer. 4704 J. Deague.
4700 D. & J. McMillan. 4705 Victor E. Pye.
4701 D. Lancaster, Junr. 4706 T. G. Brace.
4702 Master W. F. Clarke. 4707 R. W. Taylor.
4703 J. Deague. 4708 Herbert Ford.

789. Blue or Black Chequer Working Homer, Hen—First prize, 15/-; second prize, 10/-; third prize, 5/-.

4709 D. & J. McMillan. 4714 A. Hensell.
4710 D. & J. McMillan. 4715 J. Deague.
4711 D. Lancaster, Junr. 4716 J. Deague.
4712 D. Lancaster, Junr. 4717 Gordon Carr.
4713 J. Allen. 4718 Victor E. Pye.

790. Red Chequer Working Homer, Cock—First prize, 15/-; second prize, 10/-; third prize, 5/-.

4719 W. J. Hayes. 4723 R. Gray.
4720 A. Heywood Clarke. 4724 Gordon Carr.
4721 Master W. F. Clarke. 4725 P. Gravenall.
4722 A. Hensell. 4726 Herbert Ford.

791. Red Chequer Working Homer, Hen—First prize, 15/-; second prize, 10/-; third prize, 5/-.

4727 E. Fowler. 4729 Gordon Carr.
4728 S. Evans. 4730 R. W. Taylor.

792. Pied Working Homer, Cock—First prize, 15/-; second prize, 10/-; third prize, 5/-.

4731 S. Evans. 4734 R. R. Stuart-Murray.
4732 A. Heywood Clarke. 4735 E. Coombs.
4733 J. Sinclair. 4736 P. Gravenall.

793. Pied Working Homer, Hen—First prize, 15/-; second prize, 10/-; third prize, 5/-.

4737 D. & J. McMillan. 4739 J. Sinclair.
4738 D. & J. McMillan. 4740 A. Hensell.

The "Crypto" Lens

Reading and Distance all in one piece.
invisibly joined.



ALFRED NOTT,

Long Established and Only Address

145 COLLINS STREET (cr. of Russell St.)

252

PIGEONS.

CLASS.

794. Any Other Colour Working Homer, Cock—First prize, 15/-; second prize, 10/-; third prize, 5/-.

4741 J. Allen.

4743 R. Gray.

4742 W. J. Clarke.

795. Any Other Colour Working Homer, Hen—First prize, 15/-; second prize, 10/-; third prize, 5/-.

4744 Master W. L. Dunstan.

4747 E. Plunkett.

4745 A. Hensell.

4748 R. B. Bartlett.

4746 T. R. Pearce & Son.

796. Working Homer, Cock, young—First prize, 15/-; second prize, 10/-; third prize, 5/-.

4749 J. Sinclair.

4751 A. Hensell.

4750 E. Coombs.

752 A. Hensell.

797. Working Homer, Hen, young—First prize, 15/-; second prize, 10/-; third prize, 5/-.

4753 Dalziel & Stone.

4755 A. Hensell.

4754 J. Sinclair.

4756 A. Hensell.

798. Working Homer (any colour), Cock or Hen—Bird must have flown 100 to 250 miles in a recognised club match; certificate of performance to be produced at time of entry—First prize, 15/-; second prize, 10/-; third prize, 5/-.

4757 T. R. Pearce & Son.

799. Working Homer (any colour), Cock or Hen—Bird must have flown 250 miles or over in a recognised club match; certificate of performance to be produced at time of entry—First prize, 15/-; second prize, 10/-; third prize, 5/-.

4758 J. Sinclair.

4760 T. R. Pearce & Son.

4759 E. Coombs.

800. Working Homer (any colour), Cock or Hen, young—Bird must have flown 100 miles in a recognised club match; certificate of performance to be produced at time of entry—First prize, 15/-; second prize, 10/-; third prize, 5/-.

4761 E. Plunkett.

Classes 801 to 837 to be judged according to the standards adopted by the Utility Pigeon Breeders' Association.

801. Carneau (red), Cock.

4762 A. Darge.

4763 C. Shephard.

802. Carneau (red), Hen.

4764 A. Darge.

4766 C. Shephard.

4765 Lewis J. Mifsud.

803. Carneau (red splash), Cock.

4767 A. Darge.

4768 C. Shephard.

INDASIA TOOTH CREAM
ANTISEPTIC, DEODORANT

PIGEONS.

253

CLASS.**804. Carneau (red splash), Hen.**

4769 A. Darge. 771 E. C. Lyall.
4770 E. C. Lyall. 4772 Lewis J. Mifsud.

805. Carneau (red or red splash), Cock or Hen, rung 1920-21.

4773 A. Darge. 4777 C. Shephard.
4774 E. C. Lyall. 4778 A. Darge.
4775 C. Shephard. 4779 A. Darge.
4776 C. Shephard.

806. Carneau (yellow), Cock.

4780 A. Darge. 4782 William Flood.
4781 C. Shephard.

807. Carneau (yellow), Hen.

4783 A. Darge. 4784 C. Shephard.

808. Carneau (yellow splash), Cock.

4785 A. Darge. 4787 Lewis J. Mifsud.
4786 J. F. Simpkins.

809. Carneau (yellow splash), Hen.

4788 A. Darge. 4790 Lewis J. Mifsud.
4789 Lewis J. Mifsud.

810. Carneau (yellow or yellow splash), Cock or Hen, rung 1920-21.

4791 R. J. Morrison. 4795 C. Shephard.
4792 Lewis J. Mifsud. 4796 A. Darge.
4793 C. Shephard. 4797 A. Darge.
4794 C. Shephard. 4798 A. Darge.

811. Carneau (black), Cock.

4799 E. C. Lyall. 4801 Lewis J. Mifsud.
4800 Lewis J. Mifsud. 802 J. Sinclair.

812. Carneau (black), Hen.

4803 Lewis J. Mifsud. 4804 Lewis J. Mifsud.

813. Carneau (black), Cock or Hen, rung 1920-21.

4805 E. C. Lyall. 4807 Lewis J. Mifsud.
4806 Lewis J. Mifsud.

814. Carneau (white), Cock.

4808 Claude Hall. 4810 Lewis J. Mifsud.
4809 Lewis J. Mifsud.

815. Carneau (white), Hen.

4811 Claude Hall. 4813 Lewis J. Mifsud.
4812 Lewis J. Mifsud.

816. Carneau (white), Cock or Hen, rung 1920-21.

4814 Lewis J. Mifsud. 4815 Lewis J. Mifsud.

817. Utility Carneau, Cock.

4816 A. Darge. 4819 Lewis J. Mifsud.
4817 Claude Hall. 4820 W. A. J. Pedler.
4818 E. C. Lyall.

INDASIA TOOTH CREAM
ANTISEPTIC, DEODORANT

PERFECTION CUT OR PLUG TOBACCO

254

PIGEONS.

CLASS.

818. Utility Carneau, Hen.

4821 A. Darge.

4822 Claude Hall.

4823 Lewis J. Mifsud.

4824 J. Sinclair.

819. Maltese (white), Cock.

4825 A. Darge.

820. Maltese (white), Hen.

4826 A. Darge.

821. Maltese (any other color), Cock.

4827 A. Darge.

822. Maltese (any other color), Hen.

4828 A. Darge.

823. Maltese (any color), Cock or Hen, rung 1920-21.

4829 J. V. Boundy.

4832 A. Darge.

4830 C. Shephard.

4833 A. Darge.

4831 A. Darge.

824. Mondaine (white), Cock.

4834 A. Darge.

4835 C. Shephard.

825. Mondaine (white), Hen.

4836 A. Darge.

4837 C. Shephard.

826. Mondaine (any color), Cock or Hen, rung 1920-21.

4838 A. Darge.

4840 C. Shephard.

4839 C. Shephard.

827. White King, Cock.

4841 A. Darge.

4844 W. A. J. Pedler.

4842 J. Maude.

4845 C. Shephard.

4843 W. A. J. Pedler.

846 William Flood

828. White King, Hen.

4847 A. Darge.

4850 W. A. J. Pedler.

4848 J. Maude.

4851 C. Shephard.

4849 W. A. J. Pedler.

4852 William Flood.

829. White King (any color), Cock or Hen, rung 1920-21.

4853 A. Darge.

4854 C. Shephard.

830. White Alta, Cock.

4855 C. R. Smith.

4858 R. J. Morrison.

4856 C. R. Smith.

4859 T. W. Easton.

4857 C. R. Smith.

831. White Alta, Hen.

4860 C. R. Smith.

4863 R. J. Morrison.

4861 C. R. Smith.

864 T. W. Easton.

4862 C. R. Smith.

832. White Alta, Cock or Hen, rung 1920-21.

No Entry.

GLEN VALLEY TEA

GIVES SATISFACTION.

PERFECTION ^{CUT OR} _{PLUG} TOBACCO

PIGEONS.

255

CLASS.

833. Runt, Cock.

4865 J. F. Simpkins.
4866 J. F. Simpkins.
4867 C. Shephard.

4868 Frank Merriman.
4869 Frank Merriman.

834. Runt, Hen.

4870 J. F. Simpkins.
4871 J. F. Simpkins.
4872 C. Shephard.

4873 Frank Merriman.
4874 Frank Merriman.
4875 W. H. Wilson.

835. Runt, Cock or Hen, rung 1920-21.

4876 C. Shephard.

836. Utility Homer, Cock or Hen.

4877 Claude Hall.
4878 D. Lancaster, Junr.
4879 W. H. Euston.
4880 W. H. Euston.

4881 W. J. Clarke.
4882 W. J. Clarke.
4883 T. Oakley Clark.
4884 Herbert Ford.

837. Utility Class, Cock or Hen (any other pure breed or variety); state breed or variety on entry form.

4885 C. Shephard. "Mondaine."

Squabs to be brought in on Wednesday morning, plucked, with heads on.

838. Pair of Squabs (Carneau), 4 to 5 weeks old—First prize, £1; second prize, 10/-; third prize, 5/-.

4886 A. Darge.
4887 A. Darge.
4888 A. Darge.
4889 B. C. Lyall.

4890 Misses E. & D. Gibson.
4891 R. J. Morrison.
4892 R. J. Morrison.

839. Pair of Squabs (other than Carneau), 4 to 5 weeks old—First prize, £1; second prize, 10/-; third prize, 5/-.

4893 A. Darge.
4894 A. Darge.
4895 A. Darge.
4896 C. Shephard.

4897 R. J. Morrison.
4898 R. J. Morrison.
4899 William Flood.

SPECIAL NOTE.

The members of the Melbourne Pigeon Improvement Society will compete for the Society's Cups and Trophies in the above classes as follows:—

A Certificate will be presented to this year's winners of all Trophies, which have to be won three times, the Trophies remaining the property of the Society until won outright. The winning birds must have been bred by the exhibitors.

GLEN VALLEY TEA
GIVES SATISFACTION

Cup, for the best young Turbit, bred by exhibitor; to be won three times. Won once by J. Whitehill; once by A. E. Miller; once by J. A. C. Von Einem; once by H. Wilson; twice by J. J. Pilbeam, S.A.

Trophy presented by Messrs. C. H. Lynott and J. J. Young for the best young Black Magpie, bred by exhibitor. Won twice by C. Meaker.

Trophy presented by Messrs. C. H. Lynott, J. J. Young and W. Bailey, for the best young Red Magpie, bred by exhibitor. Won once by C. Meaker; once by J. J. Young.

Trophy presented by Messrs. Cliff Duckett and C. Meaker, for the best young Yellow Magpie, bred by exhibitor; to be won three times. Won twice by J. Cleal.

Wyoming Cup, for the best young Black Jacobin, bred by exhibitor. To be won three times. Won once by Master C. B. Lynott.

Cup, for the best young Red or Yellow Jacobin, bred by exhibitor. To be won three times. Won once by G. E. McDonald, S.A.

Cup, presented by Rekaem, for the best young long-faced Tumbler, bred by exhibitor. To be won three times. Won once by H. J. Smith.

Cup, for the best young Show Homer, bred by exhibitor. To be won three times. Won once by A. Wurz.

Cup, for the best young Saddleback, bred by exhibitor. To be won three times. Won once by E. C. Ingram.

Cup, valued at £5/5/-, presented by Mr. J. Boundy, for the best young African Owl, bred by exhibitor. To be won three times.

Cup, valued at £5/5/-, presented by Mr. A. Darge, for the best young Maltese, bred by exhibitor. To be won three times. Won once by J. Maude (Victoria).

Trophy presented by J. J. Pilbeam, Torrensville, South Australia, for the best young Fantail, rung C.o.A. ring, bred by exhibitor.

C.o.A. Oriental Trophy, presented by Messrs. C. H. Lynott, J. J. Young, and the M.P.I. Society, for the best young Oriental, rung C.o.A. ring, bred by exhibitor.

Trophy, presented by Mr. H. J. Smith, for the best young long-faced Self Tumbler, rung C.o.A., bred by exhibitor.

For further particulars of the above competitions, apply to Mr. J. J. Young, Hon. Secretary, M.P.I. Society, 19 Nottingham-street, Prahran.

The Captain Errol Kirk Trophy, valued at £5/5/-, presented by Miss Gwen Lane, for the best young Carneau, bred by exhibitor. To be won three times. Won once by A. Darge.

UNION JACK COFFEE
DELICIOUS.

CANARIES AND CAGE BIRDS.

Exhibitors in the following classes must provide their own cages.

Names of varieties to be stated on entry forms.

CLASS.

- 840. Crested Norwich, Cock or Hen.**
4900 Richard Jordan. 4901 W. J. Myring.
- 841. Crested-bred Norwich, Cock or Hen.**
4902 W. J. Myring.
- 842. Clear Plainhead Norwich (yellow), Cock or Hen.**
4903 W. J. Myring. 4905 Mrs. P. A. Sparks.
4904 W. J. Myring.
- 843. Clear Plainhead Norwich (buff), Cock or Hen.**
4906 W. J. Myring. 4908 Mrs. P. A. Sparks.
4907 W. J. Myring.
- 844. Variegated Plainhead Norwich (yellow), Cock or Hen.**
4909 W. J. Myring. 4911 Mrs. P. A. Sparks.
4910 W. J. Myring.
- 845. Variegated Plainhead Norwich (buff), Cock or Hen.**
4912 W. J. Myring. 4913 W. J. Myring.
- 846. Cinnamon Norwich (yellow), Cock or Hen.**
4914 W. J. Myring. 4915 Mrs. P. A. Sparks.
- 847. Cinnamon Norwich (buff), Cock or Hen.**
4916 W. J. Myring.
- 848. Yorkshire (clear or variegated), Cock.**
4917 W. J. Myring.
- 849. Yorkshire (clear or variegated), Hen.**
4918 W. J. Myring.
- 850. Any Variety Australian Finch.**
4919 W. Lambert.
- *851. Any Variety Australian Finch, in Pairs.**
4920 K. G. Davison. "Spotted Sided." 4921 W. Lambert. "Gouldians."
- 852. Any Variety Foreign Finch.**
4922 O. L. Weppner. "Blue Java Sparrow." 4923 W. Lambert.
- 853. Collection of Six Finches (any variety).**
4924 W. Lambert.
- 854. Any Variety Parrot, small.**
4925 O. L. Weppner. "Shell Parrot." 4926 James O'Donohue. "Indian Parrot."
- 855. Any Variety Parrot, large.**
4927 Keith Weppner. "King Parrot." 4929 F. J. Adams. "Lowry Mountain Parrot."
4928 J. Lancaster, senr. "King Parrot." 4930 James O'Donohue. "Indian Parrot."
- 856. Any Variety Cockatoo.**
4931 Mrs. A. Roach. "White." 4932 James O'Donohue. "White."
- 857. Any Variety Galah.**

No Entry.

UNION JACK COFFEE
DELICIOUS.

Section 44—Dogs.

Stewards: A. STANSFIELD (Division A—Toy Dogs, Classes 858 to 898), C. R. SMEE (Division A—Other than Toy Dogs, Classes 899 to 926), J. O'DONOHUE (Division B Bulldogs), A. C. MILLS (Division B—Terriers), J. P. MULHOLLAND (Division B—Other than Bulldogs and Terriers).

Entry Fee: Members, 3/-; Non-Members, 4/-.

Dogs entered in Division A in this Section must be in the yards on the Monday of the Show, at 9.30 a.m. Dogs entered in Division B must be in the yards on the Thursday of the Show, at 9.30 a.m. See General Regulations.

Dogs will be received and benched, fed and attended to, and despatched free of charge to Exhibitors, subject to the provisions of Regulations 43 and 45.

NOTE.—This is a Championship Show, and, as far as applicable to Agricultural Societies, is held under the rules of the Victorian Poultry and Kennel Club. Any dog not previously registered in accordance with the Victorian Poultry and Kennel Club's Rules may be registered at the Society's office at the time of entry for Show on payment of the registration fee of one shilling and sixpence.

SPECIAL REGULATIONS.

1. All dogs must have double swivel chains and collars, without names, attached, to enable them to be taken out if required.

2. Any dog wearing a collar with its owner's name thereon will be disqualified from receiving a prize.

3. When being judged, dogs must wear exhibit numbers, which will be supplied by the Society.

4. Exhibitors will, on personal application to one of the Stewards, be permitted to loose their dogs for a short time each day—in the morning, prior to the opening, and in the evening, after the closing of the Exhibition; but they will on no account be permitted to remove the same from the yards without a written order from the Superintendent, and a deposit of £2. (See General Regulation, 39).

5. Dogs will be subjected to veterinary inspection, and those considered by the Stewards or the Veterinary Surgeon unfit for exhibition; either from disease, vice, or other causes, will not be received; or removed if found necessary.

6. Labels will be sent for each Dog when the Exhibitor is not a resident of Melbourne or suburbs, on the reverse side of which Exhibitors will be required to write their names, addresses, and instructions for the return journey. Country and Interstate Exhibitors must inform the Secretary by post or telegram of the despatch of their exhibits, giving all particulars, in order that arrangements may be made for receiving them. Two or more dogs may be sent in one hamper or box if it be properly divided and labelled.

GILBEY'S "TASTES GOOD—**DRY**
DOES YOU GOOD" **CIN**

DOGS.

259

7. The Society will be most anxious for the care and safety of the Dogs sent for exhibition, or any other property entrusted to them, but it must be distinctly understood by Exhibitors, and all other persons, that the Society will not be responsible for the loss, detention of, or damage to any Dogs or other property, whether arising from accident or other cause whatever, or from any act or omission of themselves, their officers, agents, servants, or others.

8. The Society will engage a thoroughly practical man to feed and take charge of the dogs during the day, and also a night watchman.

DEFINITION OF CLASSES.

The classes provided for are as follows:—

Novice Classes.—For Dogs or Bitches over 6 months old on the first day of the Show which have not won a first prize at any Show or Championship Parade before the morning of the first day of the Show.

Puppy Classes.—For Dogs or Bitches over 6 months and not exceeding twelve months on first day of Show.

Australian Bred Classes.—For all Dogs or Bitches over 6 months old on the first day of the Show bred in Australasia.

Limit Classes.—For Dogs or Bitches over 6 months old on the first day of the Show which have not won, prior to first day of the Show, four First Prizes in Australian Bred, Limit or Open Classes at any Parades or Shows (with the exception of one day Parades held by the Victorian Poultry and Kennel Club in 1917 and 1918).

Open Classes.—Open to all over 6 months old on the first day of the Show. No prize winner is debarred from competing, but subject to cases in which the Class is limited by height or weight.

SPECIAL NOTIFICATION.—No Dog will be allowed to be benched or be admitted to the Judging Ring unless in possession of the Society's Veterinary Certificate for the current year.

The Society's Veterinary Surgeon will be in attendance from 8 a.m. till 9.30 a.m. on Monday, 19th September, and again on Thursday, 22nd September, at the same time, for the purpose of examining the dogs.

In each Class the prizes are:—First prize, £1; second prize, 10/-.

DIVISION A.

To be exhibited on Monday, Tuesday and Wednesday.

Entry Fee: Members, 3/-; Non-Members, 4/-.

CLASS.

858. *Pomeranian Dog (over 7 lbs.) (Limit) (Special).

4933 Mrs. L. Franklin, "Kewpie" (6607), orange shaded sable, whelped 10th March, 1918, bred by Mrs. A. R. A. Irvin, s Waveror War Baby, d Burwood All Colors, s of d Prince Redfern.

4034 R. Rawson, "Buster Punch," black, whelped September, 1919, bred by Mrs. R. Rawson, s Jim, d Nava Judy.

GILBEY'S MAKES COCKTAILS **DRY**
YOU WILL LIKE **GIN**

Foster's Lager

260

DOGS.

CLASS.

859. *Pomeranian Dog (over 7 lbs.) (Australian bred) (Special).

- 4933 Mrs. L. Franklin, "Kewpie" (6607). (See also Class 858).
 4936 C. M. Hessey, "Digger Hope," sable, whelped 18th September, 1920, bred by Mr. Rowe, s Digger Prince, d Fairy, s of d Wavenor Will o' the Wisp.
 4934 R. Rawson, "Buster Punch." (See also Class 858).
 4938 Miss H. C. Knowles, "Tysma Prince," black, whelped 10th September, 1919, bred by exhibitor, s Ch. Spot of Gold, d Tysma Bunt, s of d Buster Billy.

860. Pomeranian Dog (over 7 lbs.) (open).

- 4933 Mrs. L. Franklin, "Kewpie" (6607). (See also Class 858).
 4940 W. H. Crook, "Black Prince," black, whelped 1920.
 4944 R. Rawson, "Buster Punch." (See also Class 858).
 4938 Miss H. C. Knowles, "Tysma Prince." (See also Class 859).
 4943 Mrs. G. Witt, "Scampy," sable, whelped April, 1920.

861. *Pomeranian Puppy Dog or Bitch, any weight (Special).

- 4944 J. Cantwell, "Lady Clonmel," white, whelped 25th December, 1920, bred by exhibitor, s Snowball of Derla, d Clonmel Floss, s of d Snowy.
 4945 J. Cantwell, "Master Clonmel," white, whelped 25th December, 1920, bred by exhibitor, s Snowball of Derla, d Clonmel Floss.
 4946 Mr. and Mrs. W. Dawson, "Bonny Mary," black, whelped 25th January, 1921, bred by A. H. Moncrieff, s Jim, d Caledonian Sweet Nell, s of d Billy Button.

862. *Pomeranian Bitch (over 7 lbs.) (Limit) (Special).

- 4947 Miss Irene Stein, "Burlington Peggy" (6582), sable, whelped 4th February, 1920, bred by F. H. Tickle, s Wavenor Warrior, d Burlington Poppitt, s of d Wavenor Wombat.
 4948 Mrs. A. H. Moncrieff, "Caledonian Sweet Nell," black, whelped October, 1918, bred by Mr. Bundara, s Billy Button, d Pomland Peg.

863. *Pomeranian Bitch (over 7 lbs.) (Australian bred) (Special).

- 4947 Miss Irene Stein, "Burlington Peggy." (See also Class 862).

864. Pomeranian Bitch (over 7 lbs.) (open).

- 4937 Miss Irene Stein, "Burlington Peggy." (See also Class 862).
 4948 Mrs. A. H. Moncrieff, "Caledonian Sweet Nell." (See also Class 862).

865. *Pomeranian Dog (7 lbs. and under) (Limit) (Special).

- 4952 Mrs. Tom Lugton, "Elphinstone Golden Boy," orange, whelped 1st May, 1920, bred by Mrs. Crompton, s Wavenor Wops, d Bonny Maid.
 4953 A. E. McLachlan, "Elmira Jigger," black, whelped 4th September, 1919, bred by exhibitor, s Elmira Chummie, d Ko Ko, s of d Landene Jack.

866. *Pomeranian Dog (7 lbs. and under) (Australian bred) (Special).

- 4954 Mrs. W. H. Waters, "Com. Ch. Spot of Gold," orange sable.
 4955 Mrs. W. H. Waters, "Ch. Wavenor Who's Who," cream, whelped August, 1921, bred by exhibitor, s Com. Ch. Redhill Gladiator (imp.), d Ch. Wavenor Winsome, s of d Com. Gr. Ch. Offley Atom's Keepsake (imp.).
 4956 Miss D. Knowles, "Tysma Teddy Bear," orange, whelped 10th September, 1919, bred by Miss H. C. Knowles, s Ch. Spot of Gold, d Tysma Bunt, s of d Buster Billy.

867. Pomeranian Dog (7 lbs. and under) (open).

- 4954 Mrs. W. H. Waters, "Com. Ch. Spot of Gold." (See also Class 866).
 4955 Mrs. W. H. Waters, "Ch. Wavenor Who's Who." (See also Class 866).
 4956 Miss D. Knowles, "Tysma Teddy Bear." (See also Class 866).

Challenge Prize, Pomeranian Dog.

*An exhibit may be entered in one ordinary class and in as many Special Classes as it is eligible to compete.

LAWSON
SOMNER
 PTY. LTD.

Do not fail to Visit our
 Nurseries, Orrong Rd., Arma-
 dale, adjoining Toorak
 Railway Station.

Foster's Lager

DOGS.

261

CLASS.

868. *Pomeranian Bitch (7 lbs. and under) (Limit) (Special).

- 4960 Mrs. W. H. Waters, "Wavenor What's What," sable, whelped September, 1919, bred by Mr. Tickle, s Com. Gr. Ch. Redhill Sunset (imp.), d Ch. Wavenor Orange Girl, s of d Com. Gr. Ch. Pengwerne Blue Mite (imp.).
- 4961 Mrs. E. Gardiner, "Caledonian Trizle," chocolate, whelped 12th April, 1920, bred by A. H. Moncrieff, s Remuera Model, d Caledonian Sweet Nell, s of d Billy Button.
- 4962 G. Morris, "Nora," sable, whelped 1920.
- 4963 Mrs. A. H. Moncrieff, "Caledonian Mavis," sable, whelped August, 1920, bred by exhibitor, s Remuera Model, d Remuera Silver Cloud.

869. *Pomeranian Bitch (7 lbs. and under) (Australian bred) (Special).

- 4964 Mrs. W. H. Waters, "Ch. Wavenor Wherefore," orange sable, whelped 20th March, 1920, bred by exhibitor, s Com. Ch. Redhill Gladiator (imp.), d Wavenor Why Not, s of d Wavenor War Baby.
- 4965 Mrs. W. H. Waters, "Wavenor Why Not," orange sable, bred by Mr. Hughes, s Wavenor War Baby, d Earlsmere Trixie, s of d Burlington Top.
- 4966 Mr. and Mrs. W. Dawson, "Jean" (6724), sable, whelped 27th May, 1920, bred by E. Wheeler, s Minai French Marshall, d Angas Brownie, s of d Brooklyn Teddy.
- 4967 Mrs. E. Gardiner, "Caledonian Trixie." (See also Class 868).
- 4968 A. E. McLachlan, "Elmira Busy Bee," black, whelped 3rd May, 1920, bred by exhibitor, s Elmira Jigger, d Topsy, s of d Pompey.
- 4968 Mrs. A. H. Moncrieff, "Caledonian Mavis." (See also Class 868).

870. Pomeranian Bitch (7 lbs. and under) (open).

- 4966 Mr. and Mrs. W. Dawson, "Jean." (See also Class 869).
- 4967 Mrs. E. Gardiner, "Caledonian Trixie." (See also Class 868).
- 4968 Mrs. A. H. Moncrieff, "Caledonian Mavis." (See also Class 868).

Challenge Prize, Pomeranian Bitch.

871. Pug Dog (black).

- 4973 Mrs. C. A. Mulholland, "Com. Gr. Ch. Black Tracker of Drayton," black, whelped 1914, bred by Mrs. Shepherd, s Gr. Ch. Master Speedwell (imp.), d Gr. Ch. Corona Queen (imp.).

872. Pug Bitch (black).

- 4974 Mrs. C. A. Mulholland, "Com. Gr. Ch. Lily Dombey," black, whelped 1914, bred by Mrs. Shepherd, s Gr. Ch. Master Speedwell (imp.), d Gr. Ch. Corona Queen (imp.).
- 4975 Mrs. C. A. Mulholland, "Gr. Ch. Maid of the South," black, whelped 1916, bred by Miss McCann, s Ch. Laws Durban, d Ch. Lady Mollie.

873. *Pug Dog or Bitch (black) (Limit) (Special).

- 4976 Mrs. C. A. Mulholland, "Southern Belle," black, whelped 1918, bred by exhibitor, s Sultan, d Gr. Ch. Maid of the South.

874. Pug Dog (fawn).

No Entry.

875. Pug Bitch (fawn).

- 4977 Mrs. A. Washer, "Trixy," whelped 25th September, 1920.

876. *Pug Dog or Bitch (fawn) (Limit) (Special).

- 4977 Mrs. A. Washer, "Trixy." (See also Class 875).

Challenge Prize, Pug Dog.

Challenge Prize, Pug Bitch.

LAWSON
PTY. LTD.

Agents for

RED OIL AND LIME SULPHUR
SPRAYING SOLUTIONS.

139-141 SWANSTON ST., Melb.
Estab 1850—Tel. Cent. 729.

Virginian Leaf only

DARNEL TOBACCO

262

DOGS.

CLASS.

877. Toy Poodle, Dog.

- 4979 Mrs. F. Wrigglesworth, "Com. Ch. Little Jack Horner," white, whelped 19th July, 1919, bred by Mrs. McGregor, s Bubbles, d Richmond Lady.
 4980 Mrs. E. Butler, "Alton Boy," white, whelped 9th October, 1920, bred by exhibitor, s Robin Boy, d Snow Girl.
 4981 Mr. and Mrs. Meyer, "Ch. Wee Victory," white, whelped 1917, bred by Mrs. Harkems, s Gr. Ch. Merrie Bonnie, d White Beauty, s of d Com. Gr. Ch. Rathdown Bonnie.
 4982 Mrs. A. H. Moncrieff, "Teddy," white, whelped January, 1915.

878. *Toy Poodle Puppy, Dog or Bitch (Special).

- 4980 Mrs. E. Butler, "Alton Boy." (See also Class 877).
 4984 Mr. and Mrs. Meyer, "Principal Boy," white, whelped 10th March, 1921, bred by exhibitors, s Ch. Wee Victory, d Little Miss White, s of d Merrie Bonnie.
 4985 Mrs. A. H. Moncrieff, "Teddy III," white, whelped January, 1921, bred by exhibitor, s Teddy, d Fluffy.
 4986 Miss Kate McGregor, "Richmond Beauty," white, whelped 28th January, 1921, bred by exhibitor, s Richmond Toy, d Richmond Lady, s of d Richmond Dandy.

Challenge Prize, Toy Poodle Dog.

879. Toy Poodle, Bitch.

- 4987 Miss Elsie Jones, "Bonnie Girl," white, whelped December, 1918.
 4988 Mrs. G. Greenwood, "Calder Toy," white, whelped 1st July, 1914, bred by Miss Alice Monsborough, s Calderwood Snowbery, d Ch. Calderwood Princess Alice.
 4989 M. McMahon, "Little Melba," whelped 7th November, 1919, bred by exhibitor, s Sherroff, d Kitty.
 4990 Mrs. M. Warhurst, "White Rose," white, whelped 12th March, 1918, bred by Mrs. Richardson, s Digger, d Bonnie.
 4991 Mrs. A. H. Moncrieff, "Fluffy," white, whelped December, 1917.
 4986 Miss Kate McGregor, "Richmond Beauty." (See also Class 878).

Challenge Prize, Toy Poodle Bitch.

880. Yorkshire Terrier Dog.

- 4993 Madame Campbell Macpherson, "Kalimna Venicore," blue and tan, whelped 1916, bred by Miss F. Mason, s Kalimna Venture, d Kalimna Bright, s of d Kalimna Venicus.
 4994 J. J. Montgomery, "Kitchener," grey, whelped 15th October, 1919, bred by J. Wilson, s Little Masher, d Princess Bell, s of d Little Jim.
 4995 G. Bowers, "Blue Gown Lord Roberts," whelped 6th April, 1920, bred by P. Burns, s Don, d Queenie.
 4996 Miss M. Kimber, "Graham Peggy," blue, whelped 30th August, 1920, bred by Mrs. Hilton, s Westford Fred, d Westford Peggy.
 4997 Mrs. A. Prowse, "Ch. Laddie True Blue" (6265), blue and tan, whelped 17th May, 1917, bred by A. Albert, s Kingsboro' Binker, d Winnie, s of d Denver Crown King.
 4998 Cecil Vane Quigley, "San Toy," blue and tan, whelped 5th June, 1920, bred by J. J. Quigley, s Merville Prince Dudley, d Merville Valarie, s of d Merville Lord Dudley.

881. *Yorkshire Terrier Dog or Bitch (Limit) (Special).

- 4993 Madame Campbell Macpherson, "Kalimna Venicore." (See also Class 880).
 5000 Madame Campbell Macpherson, "Nadine," blue and tan, whelped 1917, bred by exhibitor, s Kalimna Venicore, d Kitty.
 5001 Madame Campbell Macpherson, "Bengali," blue and tan, whelped 1920, bred by Sandbach, s Kalimna Venicore, d Ormond Gold Streak, s of d Little Goldmine (imp.).
 4995 G. Bowers, "Blue Gown Lord Roberts." (See also Class 880).

Challenge Prize, Yorkshire Terrier Dog.

Penfold's Royal Reserve Red Label
DRY WINES.

DOGS.

263

CLASS.**882. Yorkshire Terrier Bitch.**

- 5000 Madame Campbell Macpherson, "Nadine." (See also Class 881).
5001 Madame Campbell Macpherson, "Bengali." (See also Class 881).
Challenge Prize, Yorkshire Terrier Bitch.

883. Silky Terrier Dog.

- 5005 Miss J. Exell, "Little Billy," blue and tan, whelped February, 1920, bred by F. Gunn, s Billy, d Trixey, s of d Johnny Boy.
5006 Mrs. E. H. Roberts, "Prince" (7064), silver crest, steel blue and tan, whelped 13th July, 1918, bred by Mr. Gunn, s Billy Boy, d Wee Lass, s of d Johnny Boy Yorkshire.
5007 Mrs. Tom Lugton, "Elphinstone Rob Roy MacGregor," whelped 26th December, 1918, bred by Mrs. Wilson, s Lord Nipper, d Princess Bell.

884. *Silky Terrier Dog or Bitch (Limit) (Special).

- 5006 Mrs. E. H. Roberts, "Prince." (See also Class 883).
5009 Mrs. E. H. Roberts, "Trix" (6344), silver crest, steel blue and tan, whelped 1st June, 1919, bred by Mrs. Stahl, s Bennie 2nd, d Tassie, s of d Yorkshire Lad.
5010 Edwin Harvey, "Bozi Aussie," whelped July, 1920, bred by John Harrison, s Bob, d Mena, s of d Roy.

Challenge Prize, Silky Terrier Dog.

885. Silky Terrier Bitch.

- 5009 Mrs. E. H. Roberts, "Trix." (See also Class 884).
5012 Mrs. E. H. Roberts, "Bonnie" (7063), silver crest, steel blue and tan, whelped 11th December, 1920, bred by exhibitor, s Little Ben, d Trix, s of d Bennie 2nd.
5010 Edwin Harvey, "Bozi Aussie." (See also Class 884).

Challenge Prize, Silky Terrier Bitch.

886. Blue and Tan Australian Terrier Dog (Open).

- 5014 E. T. Apps, "Northumberland Reliance" (6368), blue and tan, whelped 4th March, 1920, bred by G. Wetters, s Fernleigh Monara Loraine, d Locksley Lady, s of d Two Blues.
5015 Miss Dorothy Smith, "Jacky," blue and tan, whelped 1919, s Rags, d Tiny.
5016 G. Swain, "Sonny Jim," blue and tan, whelped 7th October, 1920, bred by exhibitor, s Champion Fernleigh Lorraine, d Georgette, s of d Ormond Laddie.
5017 A. E. Colgan, "Smudge," blue and tan, whelped August, 1915, bred by E. Colgan.
5018 Miss Ethel Illingworth, "Gip," blue and tan, bred by G. W. Candy.
5019 H. Strong, "Toby," blue and tan, whelped January, 1921, bred by G. Stokes.
5020 Miss E. Brown, "Teddy," blue and tan, whelped 1915, s Laddie, d Bonnie.

887. *Blue and Tan Australian Terrier Puppy Dog or Bitch (Special).

- 5016 G. Swain, "Sonny Jim." (See also Class 886).
5022 A. E. Colgan, "Raffles," blue and tan, whelped February, 1921, bred by exhibitor, s Smudge, d Blot, s of d Monaro Loraine.
5023 Mrs. J. Allen, "Rose Bud," blue and tan, whelped 4th November, 1920, s Linton Laddie, d Jessie 2nd.
5024 Mrs. H. Armstrong, "Little Rego," blue and tan, whelped January, 1921, bred by exhibitor, s Rego, d Peggie.
5025 L. A. Grafe, "Joyce of Hindmarsh," blue and tan, whelped 24th December, 1920, bred by exhibitor, s Bardey, d Dame of Hindmarsh, s of d Boss of Hindmarsh.
5026 H. Leedham, "Balmaln Flossie," blue and tan, whelped 20th December, 1920, bred by exhibitor, s Balmaln Billy, d Carrington Gwen, s of d Carrington Peter.

264

DOGS.

- 5019 H. Strong, "Toby." (See also Class 883).
 5028 H. A. McNamara, "Clarendale Prince," blue and tan, whelped 22nd October, 1920, bred by Mr. Commons, s Twilight Trick, d Carara Dot, s of d Carara Nip.
 5029 J. J. Quigley, "Moville Lady Doris," blue and tan, whelped 28th February, 1921, bred by exhibitor, s Moville Prince Dudley, d Moville Silver Cloud, s of d Moville Lord Dudley.
 5030 J. J. Quigley, "Moville Dudley's Pride," blue and tan, whelped 28th February, 1921, bred by exhibitor, s Moville Prince Dudley, d Moville Silver Cloud, s of d Moville Lord Dudley.
 5031 J. J. Quigley, "Moville Cecil Dudley," blue and tan, whelped 28th February, 1921, bred by exhibitor, s Moville Prince Dudley, d Moville Silver Cloud, s of d Moville Lord Dudley.

888. *Blue and Tan Australian Terrier Dog or Bitch (Limit) (Special).

- 5032 H. McBain, "Bon" (6439), black and tan, whelped 28th September, 1917, bred by exhibitor, d Wee Lass.
 5014 E. T. Apps, "Northumberland Reliance" (6368). (See also Class 886).
 5034 E. T. Apps, "Northumberland Vimy" (7077), blue and tan, whelped 22nd October, 1919, bred by W. Andrews, s Linton Laddie, d Northumberland Belle, s of d Monara Lorraine.
 5017 A. E. Colgan, "Smudge." (See also Class 886).
 5022 A. E. Colgan, "Raffles." (See also Class 887).
 5037 H. Armstrong, "Rego," blue and tan, whelped 1917.
 5025 L. A. Grafe, "Joyce of Hindmarsh." (See also Class 887).
 5023 H. Leedham, "Balmain Flossie." (See also Class 887).
 5028 H. A. McNamara, "Clarendale Prince." (See also Class 887).

889. Blue and Tan Australian Terrier Bitch (Open).

- 5034 E. T. Apps, "Northumberland Vimy" (7077). (See also Class 888).
 5022 A. E. Colgan, "Raffles." (See also Class 887).
 5025 L. A. Grafe, "Joyce of Hindmarsh." (See also Class 887).
 5034 L. A. Grafe, "Ch. Meta of Hindmarsh," blue and tan, whelped 28th July, 1919, bred by exhibitor, s Smoodger of Knoxville, d Daisy of Hindmarsh, s of d Dodger.
 5045 H. A. McNamara, "Clarendale Trixie," blue and tan, whelped 22nd October, 1920, bred by Mr. Commons, s Roll of Honour, d Gip, s of d Carara Gimie.

Challenge Prize, Blue and Tan Australian Terrier Dog.
 Challenge Prize, Blue and Tan Australian Terrier Bitch.

890. Black and Tan Terrier (over 7lbs.) Dog or Bitch.

No Entry.

Challenge Prize, Black and Tan Terrier Dog or Bitch (over 7lbs.).

891. * Black and Tan Terrier (under 7lbs.) Dog.

- 5046 A. Barr, "Boy" (4958), black and tan, whelped 23rd December, 1917, bred by exhibitor, s Pochetta, d Dainty, s of d Billy.

Challenge Prize, Black and Tan Terrier Dog (under 7lbs.).

892. Black and Tan Terrier (under 7lbs.) Bitch.

- 5047 A. Barr, "Viva" (4953), black and tan, whelped 6th November, 1916, bred by exhibitor, s Pochetta, d Dainty, s of d Billy.

Challenge Prize, Black and Tan Terrier Bitch (under 7lbs.).

*An exhibit may be entered in one ordinary class and in as many Special Classes as it is eligible to compete.

USE "NUGGET" POLISHES

DOGS.

265

CLASS.

893. Pekinese Dog

- 5048 Mrs. E. M. Hyland, "Com. Gr. Ch. Wongi," red, whelped August, 1917, bred by E. Phelps, s Ch. Chun Chang Wong, d Com. Gr. Ch. Chopsticks (imp.), s of d Ch. Lyncroft Chops.
5049 Mrs. E. M. Hyland, "Com. Gr. Ch. Weeje," parti, whelped, March, 1917, bred by E. Phelps, s Ch. Chun Chang Wong, d Ch. Min (imp.), s of d Chu Lo of Alverston.
5050 Mrs. Tom Lugton, "Elphinstone Ping Pong," whelped 13th December, 1920, bred by exhibitor, s Ch. Elphinstone Bet Yu, d Nanky Poo.

894. *Pekinese Puppy Dog or Bitch (Special).

- 5051 Mrs. Tom Lugton, "Elphinstone Pee Wee," whelped 13th December, 1920, bred by exhibitor, s Ch. Elphinstone Bet Yu, d Nanky Poo.

895. Pekinese Bitch.

- 5052 Mrs. E. M. Hyland, "Com. Gr. Ch. Silver Queen," parti, whelped March, 1917, bred by E. Phelps, s Ch. Chun Chang Wong, d Ch. Min (imp.), s of d Chu Lo of Alverston.
5053 Mrs. E. M. Hyland, "Pioneer Wang Su," red, whelped July, 1920, bred by E. Phelps, s Ch. Fie Fie (imp.), d Pioneer Lady Celia, s of d Fie Fie (imp.).
5054 Mrs. Tom Lugton, "Elphinstone Gurli," whelped 1st November, 1919, bred by Mrs. Crompton, s Millie Noi (imp.), d Fa La Da (imp.).

896. *Pekinese Dog or Bitch (Limit) (Special).

- 5059 Mrs. Tom Lugton, "Elphinstone Ping Pong." (See also Class 893).

Challenge Prize, Pekinese Dog.

Challenge Prize, Pekinese Bitch.

897. Skye Terrier Dog or Bitch.

- 5056 L. A. Harper, "Lady Glen," bred by exhibitor, s Little Boy, d Fluff.
5057 L. A. Harper, "Fairy," bred by exhibitor, s Little Boy, d Fluff.

Challenge Prize, Skye Terrier Dog or Bitch.

898. Dachshund Dog or Bitch.

No Entry.

Challenge Prize, Dachshund Dog or Bitch.

899. *Collie (Rough) Dog (Limit) (Special).

- 5058 Miss Nancye Kelly, "Highland Jock," sable, whelped 21st September, 1920, bred by E. A. Parker, s Jock o' Hazeldine, d Victoria Lassie, s of d Sir Humphrey Davy.
5059 F. Alford, "Scottish Knight" (6624), sable and white, whelped 13th February, 1920, bred by Mrs. Martin.
5060 Robert P. George, "Charles Stuart" (6663), sable and white, whelped 26th March, 1920, bred by W. Cockbill, s Jock Stuart, d Amietta Important.
5061 Mrs. C. H. Garrett, "Leabrook Reward," sable and white, whelped June, 1920, bred by J. McAlony, s Leabrook Picador, d Wasp.
5062 F. H. Highman, "Claremont Rex," tri, whelped 17th March, 1920, bred by exhibitor, s Leabrook Orient, d Graceburn Rose, s of d Leabrook Loyal.
5063 F. H. Highman, "Lad of Claremont," tri, whelped 6th January, 1921, bred by P. Maddigan, s Leabrook Orient, d Claremont Linda, s of d Lockley's Observant.

*An exhibit may be entered in one ordinary class and in as many Special Classes as it is eligible to compete.

USE "NUGGET" POLISHES

Gilbey's "CLEANSES" Dry Fin INSTEAD OF CLOGS

266

DOGS.

CLASS.

900. Collie (Rough) Dog (open).

5064 Mrs. V. L. Steet, "Gr. Ch. Eminent Rover," sable and white, whelped 21st September, 1918, bred by William Cockbill, s Amietta Picador, d Amietta Important, s of d Amietta Picador.

5060 Robert P. George, "Charles Stuart." (See also Class 899).

5061 Mrs. C. H. Garrett, "Leabrook Reward." (See also Class 899).

5062 F. H. Highman, "Claremont Rex." (See also Class 899).

5068 F. H. Highman, "Leabrook Orient," tri, whelped 17th September, 1918, bred by J. W. McAloney, s Lockley's Observant, d Leabrook O.T., s of d Amietta Picador (imp.).

901. *Collie (Rough) Puppy Dog or Bitch (open) (Special).

5058 Miss Nancy Kelly, "Highland Jock." (See also Class 899).

5070 K. Elies, "Padora's Lassie," tri, whelped 25th September, 1920, bred by exhibitor, s Erindale Perfection, d Leabrook Padora, s of d Amietta Picador (imp.).

5063 F. H. Highman, "Lad of Claremont." (See also Class 899).

902. *Collie (Rough) Bitch (Limit) (Special).

5072 Mrs. James O'Donohue, "Leabrook Beatrice," sable and white, whelped 10th May, 1919, bred by W. McAloney, s Lockley's Observant, d Leabrook Brenda, s of d Billesley Bertie (imp.).

5070 K. Elies, "Padora's Lassie." (See also Class 901).

5074 K. Elies, "Padora's Pride," sable, whelped 25th November, 1918, bred by exhibitor, s Leabrook Havelock, d Leabrook Padora, s of d Amietta Picador (imp.).

903. Collie (Rough) Bitch (open).

5075 Thomas F. Prentice, "Blossom o' Berriedale," sable and white, whelped 16th July, 1918, bred by exhibitor, s The Laird o' Berriedale, d Lass o' Berriedale, s of d Rivals All of Rocklands.

5072 Mrs. James O'Donohue, "Leabrook Beatrice." (See also Class 902).

5070 K. Elies, "Padora's Lassie." (See also Class 901).

5074 K. Elies, "Padora's Pride." (See also Class 902).

904. Collie (Smooth) Dog or Bitch.

5079 A. Troutbeck, "Belmont Lass," sable and white, whelped 1st January, 1918.

Challenge Prize Collie (Rough or Smooth) Dog.

Challenge Prize Collie (Rough or Smooth) Bitch.

905. Old English Sheepdog Dog or Bitch.

5080 Miss Joyce Thomas, "King Raddell," greyish blue, whelped, 1915, bred by E. Thomas.

Challenge Prize Old English Sheepdog Dog or Bitch.

906. Deerhound Dog.

5081 Miss Margaret McIntyre, "Prince Ikon" (7012), brindle, whelped 3rd February, 1921, bred by M. Murray, s Highland Chief, d Blue Belle, s of d Royal Roban.

5082 Mrs. M. Murray, "Roderick Dhu" (6477), red brindle, whelped 9th April, 1920, bred by Dr. Crookston, s Gr. Ch. Cloverlea Lauth, d Liberal, s of d Strathoon Hansen.

907. Deerhound Bitch.

5083 Mrs. M. Murray, "Heather Belle," brindle, whelped 3rd February, 1921, bred by M. F. Murray, s Highland Chief, d Blue Belle, s of d Royal Roban (imp.).

Challenge Prize, Deerhound Dog or Bitch.

*An exhibit may be entered in one ordinary class and in as many Special Classes as it is eligible to compete.

ALFRED NOTT, Long Established and Only Address—
145 COLLINS STREET
(corner of Russell Street)
Optician.

Gilbey's TRY IT WITH Dry Gin GINGER BEER

DOGS.

267

CLASS.

908. Borzois Dog.

5084 George Clark, "Prince Gelert," lemon and white, whelped 18th November, 1919, bred by O. Miller, s Prince Orloff, d Countess, s of d Ivan.

909. Borzois Bitch.

5085 R. J. Taylor, "Lady Betty," white and black, whelped 1919, bred by P. Daly, s Hobart Prince, d Lady Volga.

Challenge Prize, Borzois Dog or Bitch.

910. Greyhound Dog.

No Entry.

Challenge Prize, Greyhound Dog.

911. Greyhound Bitch.

5086 W. F. Brown, "Ben Ada," black, bred by W. H. Brown, s Benediction, d Ada First, s of d Mighty Thought.

5087 M. O. Halloran, "Thelma Nodrob," fawn, whelped 1919, bred by exhibitor, s Talk, d Bessie Gordon, s of d Comedy King.

5088 W. Baird, "Me Too," white and tan, whelped 1917, s Wee Too, d ———, s of d Longham.

5089 E. A. Burrows, "Mulgrave Lass," fawn and white, whelped, 1919, bred by E. J. Armstrong.

Challenge Prize, Greyhound Bitch.

912. Great Dane Dog.

5090 John Waugh, "Digger Boy," black, whelped November, 1919, bred by exhibitor, s Boy, d Lady, s of d Sultan (imp.).

5091 Miss Myra Gilbert, "Belshazza," black, whelped 1st March, 1918, bred by E. Orwin, s Belshazza-de-Grace, d Cors-de-Grace, s of d Pathos of Experience.

5092 D. B. McGregor, "Binghi," dark brown, whelped 4th July, 1915, s Sweyn, d Viola.

913. Great Dane Bitch.

5093 O. G. Morse, "Chan Olga," black and white, whelped 21st September, 1917, bred by E. Orwin, s Belshazzar the Great, d Daphne.

5094 H. A. Grosser, "Francis Dane," blue and black, whelped January, 1920, bred by exhibitor, s Binghie (imp.), d Ch. June.

5095 Mrs. Ruby Ikingier, "Valda Una," mottled grey, whelped October, 1918.

Challenge Prize Great Dane Dog or Bitch.

914. Newfoundland Dog or Bitch.

No Entry.

Challenge Prize Newfoundland Dog or Bitch.

915. St. Bernard Dog or Bitch.

No Entry.

Challenge Prize St. Bernard Dog or Bitch.

916. *Retriever (Curly) Dog or Bitch (Limit).

5096 A. Hagg, "Black Watch," black, whelped June, 1919.

5097 Harold W. V. Robinson, "Tootool Black Knight" (732), black, whelped December, 1919, bred by E. M. Richards, s Young Black Knight, d Tootool Topsy, s of d Netley Jack.

5098 Mrs. F. M. Thomas, "Lady Black" (4702), black, whelped December, 1914, bred by W. J. B. Richards, s Wallace, d Lady Knight, s of d Black Knight.

*An exhibit may be entered in one ordinary class and in as many Special Classes as it is eligible to compete.

ALFRED NOTT for Up-to-date Rimless Spectacles and Eyeglasses.

Only Address—145 COLLINS ST. (cr. Russell St.)

MINCHINBURY SPARKLING WINES

PENFOLD'S WINES LTD.

268

DOGS.

- 5099 Mrs. F. M. Thomas, "Regent King" (340), black, whelped May, 1920, bred by A. Vines, s Young Bob, d Tootal Black Gin, s of d Young Black Knight.
 5100 E. M. Richards, "Black Floss," black, bred by exhibitor, s Young Black Knight, d Keible's Lass, s of d Wallace.
 5101 E. M. Richards, "Black Prince," black, whelped 2nd March, 1921, bred by exhibitor, s Master Black Knight, d Tootool Topsy, s of d Netley Jack.
 5102 E. M. Richards, "Richards Black Bess," black, whelped 27th November, 1919, bred by exhibitor, s Young Black Knight, d Richards Pride.
 5103 V. Thomas, "King Coal," black, whelped 30th October, 1918, bred by W. Kibble, s Young Black Knight, d Netley Rowley, s of d Wallace.

917. Retriever Curly Dog.

- 5096 A. Hagg, "Black Watch." (See also Class 916).
 5097 Harold W. V. Robinson, "Tootool Black Knight" (732). (See also Class 916).
 5098 Mrs. F. M. Thomas, "Regent King" (340). (See also Class 916).
 5103 V. Thomas, "King Coal." (See also Class 916).
 5109 J. R. Piske, "Young Jack" (130), black, whelped 16th January, 1917, bred by A. R. A. Clark and E. West, s Netley Jack, d Hampden Doreen, s of d Wallace (Imp.).
 5109 J. R. Piske, "Master Black Knight," black, whelped 20th June, 1919, bred by A. L. Richards, s Black Knightston, d Black Flossie, s of d Ch. Black Knight.
 5110 A. W. Cakebread, "Nipper," black, bred by H. Reid, s Darkie, d Loubra.

918. Retriever Curly Bitch.

- 5098 Mrs. F. M. Thomas, "Lady Black" (4702). (See also Class 916).
 5112 E. M. Richards, "Tootool Topsy," whelped 16th January, 1917, bred by Mr. Clarke, s Netley Jack, d Hampden Doreen, s of d True Rolands.
 5113 C. R. Miles, "Bonza," bred by Mr. Inman.
 5114 A. W. Cakebread, "Lou," black, bred by H. Reid, s Darkie, d Loubra.
 5115 Miss A. Bennett, "Rose," brown, whelped 21st February, 1921, bred by exhibitor, s Ponga, d Boyley Rose.

919. Retriever Smooth Dog or Bitch.

- 5116 Lieut.-Colonel W. P. Farr, "Carrick Jimmy," black, whelped 1917, s Carrick Ben.

Challenge Prize, Retriever Dog.

Challenge Prize, Retriever Bitch.

920. Kelpie Dog.

- 5117 Douglas Smith, "Tango," yellow, whelped 1919.
 5118 H. and E. Thiemeyer, "Pipes of Pan," whelped April, 1921, bred by exhibitors, s Tommy Trone, d Sally of Pan.
 5119 H. and E. Thiemeyer, "Pompey of Pan," whelped April, 1921, bred by exhibitors, s Tommy Trone, d Sally of Pan.
 5120 Harold E. Blackshaw, "Young Tinker," black, whelped 28th January, 1920, bred by exhibitor, s Captain, d Peggy, s of d Tinker.
 5121 H. G. Colclough, "Brownie," red, whelped, August, 1920, bred by John Gaw, s Bon, d Hamblin's Bitch.
 5122 C. C. Rossiter, "King" (6584), red, whelped 16th February, 1916, bred by exhibitor, s Mack, d Lou.

921. *Kelpie Puppy Dog or Bitch (Special).

- 5123 Douglas Smith, "Lubra," black, whelped January, 1921, bred by exhibitor.
 5124 L. St. Vincent, "Kelp," black, whelped 8th December, 1920, bred by exhibitor, d Nell.
 5125 Mrs. C. Morris, "Nigger," black, whelped February, 1921, bred by J. Clifton.
 5118 H. and E. Thiemeyer, "Pipes of Pan." (See also Class 920).

*An exhibit may be entered in one ordinary class and in as many Special Classes as it is eligible to compete.

USE "NUGGET" POLISHES

Penfold's Royal Reserve Port & Sherry

GUARANTEED 18 YEARS OLD.

DOGS.

269

- 5119 H. and E. Thiemeyer, "Pompey of Pan." (See also Class 920).
5128 H. and E. Thiemeyer, "Shadow," whelped April, 1921, bred by exhibitors,
s Tommy Trone, d Sally of Pan.
5129 Mrs. May Paulin, "Gerry," black, whelped November, 1920, bred by
exhibitor, s Conn, d Red Lady, s of d Blue Peter.

Challenge Prize Kelpie Dog.

922. Kelpie Bitch.

- 5130 A. S. Rossiter, "Biddy," blue, whelped 1919, bred by King and McLeod,
s Red Wallace, d Blue Kelp, s of d Bruce.
5131 John Smith and Sons, "Queen," black, bred by exhibitor, s Darkie,
d Lass.
5132 H. E. Penny, "Topsy," black.
5133 Mrs. R. Bedford, "Rose," black.
5128 H. and E. Thiemeyer, "Shadow." (See also Class 921).
5135 H. and E. Thiemeyer, "Sally of Pan" (6577), bred by exhibitors, s
Tommy Trone, d Sally of Pan.
5136 H. and E. Thiemeyer, "Lassie B" (6579), bred by exhibitors, s Tommy
Trone, d Lady B.
5137 A. W. Cakebread, "Nell," black, bred by J. Jones.
5138 Mrs. May Paulin, "Red Lady," red, whelped October, 1917, bred by
exhibitor, s Blue Peter, d Rose.
5139 C. C. Rossiter, "Streak," red, whelped 2nd September, 1919, bred by
R. Bolger.

Challenge Prize, Kelpie Bitch.

923. Cattledog Dog.

- 5140 J. Harry Stuckey, "Pride," blue and grey, whelped 16th September, 1919,
bred by E. Armstrong, s Barney, d Lass, s of d Tweed.
5141 E. Craddock, "Bluey," blue.
5142 E. Craddock, "Blue Boy," blue.
5143 G. V. Johnson, "Paddy," bluey grey, whelped 23rd August, 1916, bred
by J. Chrisler, s Bally, d Nettie, s of d Bluey.
5144 Laurie Glenn, "Tiger," red, s Walgett, d Flo.
5145 E. Stanton, "Nigger," black, whelped 1920, bred by Mr. Brown, s Laddie,
d Liler.

924. Cattledog Bitch.

- 5146 E. Craddock, "Blue," blue speckled, bred by exhibitor, s Mack, d Bluey.
5147 E. Craddock, "Specks," blue grey, bred by exhibitor, s Bluey, d Topsy,
s of d Jack.
5148 G. V. Johnson, "Betty," bluey grey, whelped 4th December, 1920, bred by
exhibitor, s Paddy, d Nettie, s of d Jack.
5149 Archie Glenn, "Giddy Girl," s Blue Diamond, d Linda of Subiaco.

Challenge Prize Cattledog Dog or Bitch.

925. Whippet Dog.

- 5150 E. Malcolm, "First Chance," brindle, whelped 27th January, 1920, bred
by J. Brown, s Chester, d Sweet Nell.

926. Whippet Bitch.

- 5151 E. Malcolm, "Wee Jean," fawn, whelped 1st February, 1921, bred by
W. Burbridge, s Resolution, d Sue, s of d Bubbles.
5152 A. North, "Dainty Girl," fawn, whelped 24th November, 1920, bred by
exhibitor, s Pelaco, d Ascot Belle.
5153 Charles Carter, "Ch. Lady Owa," white, whelped 20th February, 1919,
bred by Mr. Purshouse, s The Smoker, d Owa, s of d Smoker.
5154 Charles Carter, "Lady Havelock," brindle, whelped December, 1920, bred
by Mr. Purshouse, s The Smoker, d Faint Stripe, s of d Doolan.

Challenge Prize, Whippet Dog or Bitch.

USE "NUGGET" POLISHES

DIVISION B.**To be exhibited on Thursday, Friday and Saturday.**

Entry Fee: Members, 3/-; Non-Members, 4/-.

CLASS.**927. *Bulldog Dog (Limit) (Special).**

5155 W. Britton, "Paddy from Cork," white and brindle, whelped 4th February, 1919, bred by F. Lucas, s Aldridge Ambassador, d Game Lady, s of d Charlie Chaplain.

5156 J. H. Peck, "Richmond Duke," bred by T. Webster.

5157 Thomas Crozier, "British Lad," brindle, whelped 2nd August, 1918, bred by exhibitor, s Myola Britisher, d Lady Peggy, s of d Advance Australia.

5158 Miss D. Madge, "Grenadier," brindle and white, whelped 23rd November, 1918, bred by H. J. Jackson, s Gr. Ch. Kilburn Bombshell (imp.), d Bell Wilton, s of d Don Solvo.

928. *Bulldog Dog (Australian bred) (Special).

5159 Miss Vera Burke, "Australian Boomerang," brindle, whelped 7th May, 1919, bred by A. R. Walsh, s Jan Ridd, d Lone Hand, s of d Kingsbury Doctor.

5160 A. Stansfield, "Tommy Atkins," brindle, whelped 13th January, 1916, bred by exhibitor, s Morayville Adenough (imp.), d Lady Sosso, s of d John Bull.

5155 W. Britton, "Paddy from Cork." (See also Class 927).

5157 Thomas Crozier, "British Lad." (See also Class 927).

929. Bulldog Dog (open).

5159 Miss Vera Burke, "Australian Boomerang." (See also Class 928).

5160 A. Stansfield, "Tommy Atkins." (See also Class 928).

5155 W. Britton, "Paddy from Cork." (See also Class 927).

5157 Thomas Crozier, "British Lad." (See also Class 927).

930. *Bulldog Puppy Dog or Bitch (open) (Special).

5167 R. H. King, "Queen Lady," golden brindle, whelped 12th February, 1921, bred by exhibitor, s Paddy from Cork, d Lady Hopetoun, s of d Jan Ridd.

5168 William McCormick, "Max British Boy," fawn, whelped 27th February, 1921, bred by exhibitor, s Max Britisher, d Max Bonny Bell, s of d Kilara Mack.

Challenge Prize Bulldog Dog.**931. *Bulldog Bitch (Limit) (Special).**

5169 S. Nelson, "Lady Kitty," white and brindle, whelped 13th October, 1920, bred by W. Britton, s Paddy from Cork, d Duchess of Warrick, s of d Charlie Chaplain.

5170 F. J. Lucas, "Something Special," fawn, whelped 11th November, 1919, bred by exhibitor, s Mickey Australian, d Enoughsome, s of d Jan Ridd.

5171 H. J. Curtis, "Princess Boomerang," brindle, whelped 28th February, 1920, bred by D. J. Hargreaves, s Australian Boomerang, d Lady Adeline, s of d Tommy Atkins.

5172 W. C. Doherty, "Lasca," dark brindle, whelped May, 1916, s Texas Jack, d Glenmore Compassion, s of d Glenmore Billy.

932. *Bulldog Bitch (Australian bred) (Special).

5173 A. Stansfield, "Gr. Ch. Stockhill Beauty," brindle, whelped 13th January, 1916, bred by exhibitor, s Morayville Adenough (imp.), d Lady Sosso, s of d John Bull.

5169 S. Nelson, "Lady Kitty." (See also Class 931).

5170 F. J. Lucas, "Something Special." (See also Class 931).

5172 W. C. Doherty, "Lasca." (See also Class 931).

An exhibit may be entered in one ordinary class and in as many Special Classes as it is eligible to compete.*BARLEY**JOHN F. GOULDING, 515 Collins Street,
quotes highest prices by wire for all varieties.

FARMERS CALL AT
GIPPSLAND & NORTHERN CO-OPERATIVE CO. LTD.

Head Office—492 Flinders Lane.

Stock Office—527 Collins Street

DOGS.

271

CLASS.

933. Bulldog Bitch, (Open).

- 5173 A. Stansfield, "Gr. Ch. Stockhill Beauty." (See also Class 932).
 5169 S. Nelson, "Lady Kitty." (See also Class 931).
 5170 F. J. Lucas, "Something Special." (See also Class 931).

Challenge Prize Bulldog Bitch.

934. *Fox Terrier (Smooth) Dog (Limit) (Special).

- 5180 Henry S. Hall, "Carriglee Don" (6423), white, black and tan, whelped 23rd April, 1919, s Octavius (imp.), d Tricksey, s of d Cabalfa Star (imp.).
 5181 R. A. Harrington, "Montana Suby," white and black, whelped 8th December, 1917, bred by E. C. Thomas (W.A.), s Montana Flowerboy, d Montana Rose, s of d Newcastle Larrikin.
 5182 C. R. Miles, "Derwent Defiance," whelped 26th March, 1917, bred by A. C. Mills, s Valex (imp.), d Derwent Daphne.
 5183 P. A. Douglas, "Watta Take Down," black and white, whelped 18th October, 1920, bred by exhibitor, s Oxenmore, d Muffin, s of d Melbourne Crummet.
 5184 A. W. Cooke, "Octavianus," black, tan and white, whelped 4th February, 1921, bred by C. Western, s Octavius, d Eusebius.
 5185 L. V. Riddett, "Young Challenger," black and white, whelped 5th January, 1921, bred by exhibitor, s Some Lad, d Sherrif Nell, s of d Prince Challenger.
 5186 D. C. Morpeth, Junr., "Dusky Dazzler," whelped October, 1920, bred by exhibitor, s Charleroi, d Derwent Dainty, s of d Derwent Devise.

935. *Fox Terrier (Smooth) Dog, (Australian bred) (Special).

- 5180 Henry S. Hall, "Carriglee Don." (See also Class 934).
 5181 R. A. Harrington, "Montana Suby." (See also Class 934).
 5189 W. S. Guy, "Lalandia Derry," white and black spots, whelped 22nd May, 1918, bred by Watson and Dodd, s Ch. Valex (imp.), d Riverton Baroness, s of d Ch. Levenside Luke (imp.).
 5190 Gully and McLeod, "Oxenmore," white and black, whelped 17th August, 1919, bred by exhibitors, s Octavius (imp.), d Com. Gr. Ch. Riverton Beauty, s of d Rattlesden Rarity (imp.).
 5182 C. R. Miles, "Derwent Defiance." (See also Class 934).
 5192 E. Foreham, "Com. Gr. Ch. Cluny Cocoa," black and white, bred by J. Sampson, s Ch. Dunholme (imp.), d Belle Arkarina.

936. Fox Terrier (Smooth) Dog (Open).

- 5180 Henry S. Hall, "Carriglee Don." (See also Class 934).
 5189 W. S. Guy, "Lalandia Derry." (See also Class 935).
 5190 Gully and McLeod, "Oxenmore." (See also Class 935).
 5182 C. R. Miles, "Derwent Defiance." (See also Class 934).
 5192 E. Foreham, "Com. Gr. Ch. Cluny Cocoa." (See also Class 935).

937. *Fox Terrier (Smooth) Puppy Dog (Open) (Special).

- 5198 W. Peck & Son, "Dondi Dazzler," white and black, whelped 24th October, 1920, bred by D. C. Morpeth, Junr., s Charleroi Boy, d Derwent Dainty, s of d Derwent Devise.
 5183 P. A. Douglas, "Watta Take Down." (See also Class 934).
 5184 A. W. Cooke, "Octavianus." (See also Class 934).
 5185 L. V. Riddett, "Young Challenger." (See also Class 934).
 5186 D. C. Morpeth, Junr., "Dusky Dazzler." (See also Class 934).

Challenge Prize, Fox Terrier (Smooth) Dog.

938. *Fox Terrier (Smooth) Bitch (Limit) (Special).

- 5203 F. A. Perry, "Rosalie Madge" (6674), black and white, whelped 12th August, 1920, bred by B. K. Burton, s Levenside Luke, d Minden Madge, s of d Wrose Nugget.
 5204 H. A. Goldie, "Briardale Lady," white and black, whelped 6th July, 1919, bred by Mrs. H. A. Peck, s Octavius (imp.), d Briardale Dash, s of d Raulsden Rarity (imp.).

*An exhibit may be entered in one ordinary class and in as many Special Classes as it is eligible to compete.

MAIZE

JOHN F. GOULDING, 515 Collins Street, offers top rates and obtains highest prices for consignments.

272

DOGS.

- 5205 Gully & McLeod, "Oxen Brunette," white and black, whelped 19th April, 1920, bred by exhibitors, s Octavius (imp.), d Ch. Riverton Bassinette, s of d Ch. Levinside Luke (imp.).
- 5206 C. S. Western, "Belgian Princess," black and white, whelped 4th November, 1919, bred by B. R. Adam, s Belgian Boy (imp.), d Glen Eira Fleurette, s of d Glen Eira Crusader.
- 5207 F. W. Rowles, "Meriden Melody," whelped 6th November, 1920, bred by exhibitor, s Ch. Levinside Luke (imp.), d Ch. Meriden Mystery, s of d Wrose Nugget.

CLASS.

939. *Fox Terrier (Smooth) Bitch, (Australian bred) (Special).

- 5208 A. Harley, "Glenvale Octarvis" (6476), black and white, whelped 27th July, 1919, bred by exhibitor, s Octavius (imp.), d Glenvale Cora, s of d Com. Gr. Ch. Dukedom's Model (imp.). (See also Class 938.)
- 5203 F. A. Perry, "Rosalie Madge," (See also Class 938.)
- 5204 H. A. Goldie, "Briardale Lady," (See also Class 938.)
- 5205 Gully & McLeod, "Oxen Brunette," (See also Class 938.)
- 5212 Gully & McLeod, "Oxen Mirage," white and black, whelped 23rd September, 1920, bred by exhibitors, s Oxenmore, d Selwer Reflect., s of d Selwer Repay.
- 5213 J. B. Neilson, "Roseneath Dulcie," bred by R. H. Church, s Derwent Dauntless, d Roseneath Dolores.
- 5206 C. S. Western, "Belgian Princess," (See also Class 938.)
- 5215 F. W. Rowles, "Meriden Mystery," whelped 10th December, 1917, bred by exhibitor, s Wrose Nugget, d Meriden Miss Model.

940. *Fox Terrier (Smooth) Dog or Bitch (Novice) (Special).

- 5181 R. A. Harrington, "Montana Sab," (See also Class 934.)
- 5205 Gully & McLeod, "Oxen Brunette," (See also Class 938.)
- 5218 C. S. Madder, "Digger Smith," black and white, whelped June, 1920.
- 5184 A. W. Cooke, "Octavianus," (See also Class 934.)

941. Fox Terrier (Smooth) Bitch (Open).

- 5208 A. Harley, "Glenvale Octarvis" (6476). (See also Class 939.)
- 5203 F. A. Perry, "Rosalie Madge," (See also Class 938.)
- 5205 Gully & McLeod, "Oxen Brunette," (See also Class 938.)
- 5212 Gully & McLeod, "Oxen Mirage," (See also Class 939.)
- 5213 J. B. Neilson, "Roseneath Dulcie," (See also Class 939.)
- 5206 C. S. Western, "Belgian Princess," (See also Class 938.)
- 5207 F. W. Rowles, "Meriden Melody," (See also Class 938.)
- 5215 F. W. Rowles, "Meriden Mystery," (See also Class 939.)

942. *Fox Terrier (Smooth) Puppy Bitch (Open) (Special).

- 5212 Gully & McLeod, "Oxen Mirage," (See also Class 939.)
- 5207 F. W. Rowles, "Meriden Melody," (See also Class 938.)

Challenge Prize, Fox Terrier (Smooth) Bitch.

943. *Wirehaired Fox Terrier Dog (Australian bred) (Special).

- 5230 Alfred E. Jude, "Austral Battle," black and tan, white shading, whelped 26th January, 1921, bred by J. H. O'Neill, s Com. Gr. Ch. Oxford Battle Axe, d Taroona Radiance, s of d Raby Holdfast (imp.).
- 5231 R. Turnbull Oliver, Gr. Ch. "Bonza Boy" (4088), black and white, whelped 22nd February, 1916, bred by R. S. Nott, s Reginald Princefield, d Golden Lillie, s of d Hussar Goldseeker.
- 5232 Mrs. Ada Liddell, "Royal Prince," black and white, whelped 13th July, 1920, bred by J. Piper, Jun., s Ch. Reginald Princefield, d Royal Lill, s of d Ch. Royal Sovereign.

*An exhibit may be entered in one ordinary class and in as many Special Classes as it is eligible to compete.

**A SOUND FARMING PROPOSITION? AT
A RIGHT PRICE? CERTAINLY!
Get in touch with T. M. BURKE**

DOGS.**275**

- 5233 Terence Hope Campbell, "Stalky of Heddingham," black and white, whelped 30th November, 1920, bred by S. O. Wood, s Reginald Princefield (imp.), d Bullock's Kate (imp.).
- 5234 W. Peck & Son, "Bondi Surf," white and black, whelped 23rd July, 1918, bred by F. Mosey-Cooper, s Bomb, d Bondi Bunty, s of d Mentone Mangere.
- 5235 Mrs. E. L. Albiston, "Miena Monarch," black and white, whelped December, 1919, bred by W. Needham, s Taroona Royal.
- 5236 Mrs. F. E. Piper, "Say When," black and white, whelped 13th July, 1920, bred by J. E. Piper, s Ch. Reginald Princefield (imp.), d Royal Lilli, s of d Ch. Royal Sovereign.
- 5237 Master Samuel O. Wood, "Heddingham Toby," white and black, whelped 30th November, 1920, bred by S. O. Wood, s Ch. Reginald Princefield (imp.), d Bullock's Kate (imp.).

944. Wirehaired Fox Terrier Dog (Open).

- 5230 Alfred E. Jude, "Austral Battle." (See also Class 943.)
- 5231 R. Turnbull Oliver, Grd. Ch. "Bonza Boy." (See also Class 943.)
- 5232 Mrs. Ada Liddell, "Royal Prince." (See also Class 943.)
- 5233 Terence Hope Campbell, "Stalky of Heddingham." (See also Class 943.)
- 5234 W. Peck & Son, "Bondi Surf." (See also Class 943.)
- 5235 Mrs. E. L. Albiston, "Miena Monarch." (See also Class 943.)
- 5236 Mrs. F. E. Piper, "Say When." (See also Class 943.)
- 5237 Master Samuel O. Wood, "Heddingham Toby." (See also Class 943.)

945. *Wirehaired Fox Terrier Puppy Dog or Bitch (Open) (Special).

- 5230 Alfred E. Jude, "Austral Battle." (See also Class 943.)
- 5233 Terence Hope Campbell, "Stalky of Heddingham." (See also Class 943.)
- 5248 W. Peck & Son, "Greenleigh Bristles," white and black, whelped 29th October, 1920, bred by exhibitors, s Bondi Surf, d Haldene Defame, s of d Belgian Boy.
- 5237 Master Samuel O. Wood, "Heddingham Toby." (See also Class 943.)

946. *Wirehaired Fox Terrier Dog or Bitch (Limit) (Special).

- 5232 Mrs. Ada Liddell, "Royal Prince." (See also Class 943.)
- 5233 Terence Hope Campbell, "Stalky of Heddingham." (See also Class 943.)
- 5234 W. Peck & Son, "Bondi Surf." (See also Class 943.)
- 5235 Mrs. E. L. Albiston, "Miena Monarch." (See also Class 943.)
- 5236 Mrs. F. E. Piper, "Say When." (See also Class 943.)
- 5237 Master Samuel O. Wood, "Heddingham Toby." (See also Class 943.)

Challenge Prize, Wirehaired Fox Terrier Dog.

947. *Wirehaired Fox Terrier Bitch (Australian bred) (Special).

- 5248 W. Peck & Son, "Greenleigh Bristles." (See also Class 945.)
- 5257 F. G. Rowles, "Wirem Sting," white, black markings, whelped 21st August, 1920, bred by J. S. Rowles, s Ch. Reginald Princefield (imp.), d Selwor Belle, s of d Ch. Crumbo.

948. Wirehaired Fox Terrier Bitch (Open).

- 5248 W. Peck & Son, "Greenleigh Bristles." (See also Class 945.)
- 5257 F. G. Rowles, "Wirem Sting." (See also Class 947.)

Challenge Prize, Wirehaired Fox Terrier Bitch.

*An exhibit may be entered in one ordinary class and in as many Special Classes as it is eligible to compete.

The Best in "Broad ACRES"
Is Offered Through T. M. BURKE

CLASS.

949. *Irish Terrier Dog (Limit) (Special).

- 5260 C. S. Turner, "Paddy Dooley."
 5261 H. A. Pearce, "Merrimu Mick," red, whelped 16th October, 1920, bred by M. M. O'Toole, s Roscrea Ranger, d Wicklow Midge, s of d Com. Gr. Ch. Crow-Gill Muddler (imp.).
 5262 H. A. Pearce, "Sam," red, whelped 27th October, 1918, bred by exhibitor, s Roscrea Wrestler, d Midge, s of d Com. Gr. Ch. Crow-Gill Muddler (imp.).
 5263 Hewitt & Dash, "Eldner Eastcourt," red, whelped 21st January, 1921, bred by W. E. L. Dash, s Eldner Westcourt, d Eldner Scrappy.
 5264 M. M. O'Toole, "Wicklow Warrior," red, whelped 2nd September, 1920, bred by G. Hollingdale, s Roscrea Wrestler, d Roscrea Warsong, s of d Exchequer (imp.).

950. *Irish Terrier Dog, (Australian bred) (Special).

- 5265 A. V. D. Rintoul, "Ch. Lord Doneraile," red, whelped 10th March, 1919, bred by R. Allworth, s Gr. Ch. Roscrea Ranger (imp.), d Doneraile Diana, s of d Com. Gr. Ch. Exchequer (imp.).
 5261 H. A. Pearce, "Merrimu Mick." (See also Class 949.)
 5262 H. A. Pearce, "Sam." (See also Class 949.)
 5263 Hewitt & Dash, "Eldner Eastcourt." (See also Class 949.)
 5269 Hewitt & Dash, "Eldner Westcourt," red, whelped 1917, bred by W. Whiting, s Ch. Professor, d Dromore Lass.
 5264 M. M. O'Toole, "Wicklow Warrior." (See also Class 949.)

951. Irish Terrier Dog (Open).

- 5265 A. V. D. Rintoul, "Ch. Lord Doneraile." (See also Class 950.)
 5260 C. S. Turner, "Paddy Dooley." (See also Class 949.)
 5262 H. A. Pearce, "Sam." (See also Class 949.)
 5263 Hewitt & Dash, "Eldner Eastcourt." (See also Class 949.)
 5269 Hewitt & Dash, "Eldner Westcourt." (See also Class 950.)
 5264 M. M. O'Toole, "Wicklow Warrior." (See also Class 949.)

952. *Irish Terrier Puppy Dog or Bitch (Open) (Special).

- 5277 R. Hore, "Westcourt Bunt," red, whelped 15th November, 1920, bred by exhibitor, s Eldner Westcourt, d Musbury Bunt, s of d Musbury Diablo (imp.).
 5278 A. V. D. Rintoul, "Airlie Roulette," red, whelped 16th January, 1921, bred by exhibitor, s Grd. Ch. Roscrea Ranger (imp.), d Com. Grd. Ch. Celtic Patricia, s of d Ch. Southboro Starter (imp.).
 5261 H. A. Pearce, "Merrimu Mick." (See also Class 949.)
 5263 Hewitt & Dash, "Eldner Eastcourt." (See also Class 949.)

953. *Irish Terrier Dog or Bitch (Novice) (Special).

- 5278 A. V. D. Rintoul, "Airlie Roulette." (See also Class 952.)
 5260 C. S. Turner, "Paddy Dooley." (See also Class 949.)
 5283 H. M. Eddy, "Adnill Digger," red, whelped 5th April, 1920, bred by A. Bennett, s Adnill Kitchener, d Kenmare Shyllie, s of d Musbury Diable.
 5263 Hewitt & Dash, "Eldner Eastcourt." (See also Class 949.)

Challenge Prize, Irish Terrier Dog.

954. *Irish Terrier Bitch (Limit) (Special).

- 5278 A. V. D. Rintoul, "Airlie Roulette." (See also Class 952.)
 5286 John Hickey, "Lady Shamrock," red, whelped 5th February, 1920, bred by J. King, s Eldner Westcourt, d Lady Lucy, s of d Musbury Diable.
 5287 R. H. Carey, "Adnill Susie," red, whelped December, 1919, bred by A. Bennett, s Eldner Westcourt, d Kenmare Shyllie, s of d Musbury Diable.

*An exhibit may be entered in one ordinary class and in as many Special Classes as it is eligible to compete.

LAWSON

SOMNER

PTY. LTD.

"PEEPI" The Marvel

Kills all Weeds on Lawns.
Makes Grass Grow.

139-141 SWANSTON ST., Melb.
Estab. 1850—Tel. Cent. 729.

Gilbey's TRY IT WITH Dry Gin GINGER BEER

DOGS.

275

CLASS.

955. *Irish Terrier Bitch (Australian bred) (Special).

- 5278 A. V. D. Rintoul, "Airlie Roulette." (See also Class 952.)
- 5286 John Hickey, "Lady Shamrock." (See also Class 954.)
- 5290 Hewitt & Dash, "Eldner Scrappy," red, whelped 1918, bred by Mr. Young, s Com. Gr. Ch. Musbury Diable, d Kildare Duchess.
- 5287 R. H. Carey, "Adnil Susie." (See also Class 954.)

956. Irish Terrier Bitch (Open).

- 5278 A. V. D. Rintoul, "Airlie Roulette." (See also Class 952.)
- 5290 Hewitt & Dash, "Eldner Scrappy." (See also Class 955.)
- 5287 R. H. Carey, "Adnil Susie." (See also Class 954.)

Challenge Prize, Irish Terrier Bitch.

957. *Airedale Terrier Dog (Limit) (Special).

- 5295 T. M. Ferguson, "Ingletton Impudent," black and tan, whelped 15th January, 1921, bred by exhibitor, s Aerial Gunner, d Ingletton Rance, s of d Clonmell Cracksman.
- 5296 Jack M. McWhinney, "Silburn Safeguard," black and tan, whelped 7th October, 1920, bred by H. F. Johnson, s Aerial Scout, d Aerial Streamer, s of d Clonmell Cracksman.
- 5297 G. Seviar, "Aerial Gunner," bred by Mr. Latchford, s Cracksman, d Flight.
- 5298 H. F. Johnson, "Silburn Saxon," black and tan, whelped 6th October, 1920, bred by exhibitor, s Aerial Scout, d Aerial Streamer, s of d Clonmell Cracksman.
- 5299 A. J. McAvery, "Colmonell Joker" (6686), black and tan, whelped 7th May, 1920, bred by W. J. Moore, s Highworth Masterpiece, d Mercurial Mignonette, s of d Aerial Ensign.

958. Airedale Terrier Dog (Open).

- 5296 Jack M. McWhinney, "Silburn Safeguard." (See also Class 957.)
- 5297 G. Seviar, "Aerial Gunner." (See also Class 957.)
- 5298 H. F. Johnson, "Silburn Saxon." (See also Class 957.)
- 5303 Miss N. Moore, "Aerial Cadet," black and tan, whelped November, 1918, bred by L. A. Latchford, s Ch. Aerial Scout, d Clonmell Mother-sale (imp.), s of d Ch. Rockley Carang.
- 5299 A. J. McAvery, "Colmonell Joker." (See also Class 957.)

959. *Airedale Terrier Puppy Dog or Bitch (Special).

- 5295 T. M. Ferguson, "Ingletton Impudent." (See also Class 957.)
- 5306 H. F. Lee, "Chappy," black and tan, whelped 23rd December, 1920, bred by Mrs. H. F. Lee, s Wallad, d Binto, s of d Cromwell Cracksman.
- 5307 H. F. Lee, "Onida," black and tan, whelped 23rd December, 1920, bred by exhibitor, s Wallad, d Binto, s of d Cromwell Cracksman.
- 5296 Jack M. McWhinney, "Silburn Safeguard." (See also Class 957.)
- 5309 Jack M. McWhinney, "Silburn Sunbeam," black and tan, whelped 6th November, 1920, bred by H. F. Johnson, s Highworth Masterpiece, d Mercurial Mignonette, s of d Aerial Ensign.
- 5298 H. F. Johnson, "Silburn Saxon." (See also Class 957.)
- 5311 A. J. McAvery, "Colmonell Chorus Girl," black and tan, whelped 8th November, 1920, bred by F. J. D'Ombrian, s Carlton Chief, d Actress, s of d Watlands Performer.

Challenge Prize, Airedale Terrier Dog.

*An exhibit may be entered in one ordinary class and in as many Special Classes as it is eligible to compete.

LAWSON
PTY. LTD.

"GLOBE" WEED KILLER

Sure Killer of all Noxious V. getation.

139-141 SWANSTON ST. Melbourne
Estab 1850—Tel. Cent. 729.

Penfold's Royal Reserve Port & Sherry

GUARANTEED 18 YEARS.

276

DOGS.

CLASS.

960. *Airedale Terrier Bitch (Limit) (Special).

- 5312 Alfred Kjenast, "Garry Judy," black and tan, whelped 11th August, 1920, bred by G. McDonnell, s Pembry John Bull, d Sport, s of d Actor.
- 5313 McDonnell & Snewin, "Clee Hill Mena," black and tan, whelped 11th August, 1920, bred by G. McDonnell, s Pembry John Bull, d Sport, s of d Actor.
- 5314 H. G. Lawrance, "Highworth Floss," black and tan, whelped 30th March, 1920, bred by W. J. Moore, s Highworth Masterpiece, d Mercurial Mignonette, s of d Aerial Ensign.
- 5309 Jack M. McWhinney, "Silburn Sunbeam." (See also Class 959.)
- 5316 H. F. Johnson, "Silburn Saidee," black and tan, whelped 6th October, 1920, bred by exhibitor, s Aerial Scout, d Aerial Streamer, s of d Clonmell Crackman.
- 5311 A. J. McAvery, "Colmonell Chorus Girl." (See also Class 959.)
- 5318 Thomas Smith, "Cheltenham Surprise," black and tan, whelped 2nd May, 1920, bred by F. G. D'Ombra, s Actor, d Royal Blossom, s of d Shirley Blossom.
- 5319 F. G. D'Ombra, "Actress" (4291), black and tan, whelped 16th August, 1916, bred by exhibitor, s Ch. Watlands Performer, d Canterbury Phenoid, s of d Gaffer.
- 5320 H. Marshall, "Rambling Rose" (7124), black and tan, whelped 26th August, 1920, bred by W. R. Hern (N.Z.), s Master Briar, d Vic.

961. Airedale Terrier Bitch (Open).

- 5321 Alfred Kjenast, "Garry Judy," black and tan, whelped 11th August, 1920, bred by G. McDonnell, s Pembry John Bull, d Sport, s of d Actor.
- 5313 McDonnell & Snewin, "Clee Hill Mena." (See also Class 960.)
- 5314 H. G. Lawrance, "Highworth Floss." (See also Class 960.)
- 5309 Jack M. McWhinney, "Silburn Sunbeam." (See also Class 959.)
- 5316 H. F. Johnson, "Silburn Saidee." (See also Class 960.)
- 5326 Frederick James Bell, "Highworth Duchess," black and tan, whelped 23rd November, 1919, bred by W. J. Moore, s Clonmell Crackman, d Mercurial Mignonette, s of d Aerial Ensign.
- 5311 A. J. McAvery, "Colmonell Chorus Girl." (See also Class 959.)
- 5318 Thomas Smith, "Cheltenham Surprise." (See also Class 960.)
- 5319 F. G. D'Ombra, "Actress." (See also Class 960.)

Challenge Prize, Airedale Terrier Bitch.

962. Bull Terrier Dog.

- 5330 A. McCracken, "Diamond Magic," white, bred by D. Newman, s Holden Diamond Dangler, d Puringa Lolly Pop, s of d Sam Weller.
- 5331 David Newman, "Holden Diamond Daniel," white, whelped 25th September, 1920, bred by exhibitor, s Ch. Rawdon Crawley, d Ch. Holden Diamond Dot, s of d Garstone Colonel Fairfax.
- 5332 David Newman, "Ch. Rawdon Crawley," white, whelped February, 1913, bred by A. C. Morley, s Lord Wymondham, d White Magic, s of d Sweetheart.
- 5333 R. Robins, "Berrima Model," white, whelped 1st October, 1919, bred by E. S. Dahlin, s Ch. Sir Nigel (imp.), d Gr. Ch. Berrima Dixie, s of d Inscanny Nipper.
- 5334 R. Robins, "Rosswite Rex," white, whelped 1st December, 1920, bred by exhibitor, s Ch. Berrima Model, d Berrima Lolly Pop, s of d Ch. Sir Nigel (imp.).

963. *Bull Terrier Puppy Dog or Bitch (Special).

- 5337 David Newman, "Holden Diamond Daniel." (See also Class 962.)
- 5336 David Newman, "Holden Diamond Dorothy," white and brown, whelped 25th September, 1920, bred by exhibitor, s Ch. Rawdon Crawley, d Ch. Diamond Dot, s of d Garstone Colonel Fairfax.
- 5334 R. Robins, "Rosswite Rex." (See also Class 962.)
- 5338 R. Robins, "Rosswite Rhonnda," white, whelped 1st December, 1920, bred by exhibitor, s Ch. Berrima Model, d Berrima Lolly Pop, s of d Ch. Sir Nigel (imp.).

Challenge Prize, Bull Terrier Dog.

*An exhibit may be entered in one ordinary class, and in as many Special Classes as it is eligible to compete.

PENFOLD'S SELKIRK WHISKY
NO OTHER.

Beddome's Dog Medicines



Alterative Mixture—Splendid Tonic, prevents Dis-temper, which is so prevalent. Highly recommended by the leading breeders, 2/6, 5/-

Puppy Worm Syrup—The safest medicine for worms. Will be found of the greatest service in rearing young puppies. 2/-

Beddome's Dog Soap—This excellent Dog Soap is a first-rate cleanser, and contains no free Alkali. Keeps the coat healthy and glossy, 1/-

Booklet: "HINTS TO DOG OWNERS." Price, 8d.

—post Free—

Price List of Dog Medicines on Application.

Full stocks of all our Dog Medicines are obtainable in New South Wales, South Australia and Queensland.

SYDNEY AGENTS—J. Brush & Co.; Walther & Stevenson, George St., Sydney; H. Newman Chemist, Randwick.

SOUTH AUSTRALIA—All Leading Chemists in Adelaide and suburbs, also Chas. Moore & Co.

QUEENSLAND—J. Wilkinson, Chemist, Valley.

R. W. BEDDOME & Co.

Chemists, Dog Medicines a Speciality,

254 Bourke Street, Melbourne.



278

DOGS.

CLASS.

964. Bull Terrier Bitch.

- 5336 David Newman, "Holden Diamond Dorothy." (See also Class 963.)
5340 David Newman, "Ch. Molly's Robe," white, whelped 30th September, 1918, bred by E. G. Dahlin, s Ch. Sir Nigel, d Ch. Berrima Dixie, s of d Ch. Sir Nigel.
5338 R. Robins, "RosswHITE Rhonnda." (See also Class 963.)
5342 O. Hull, "Soda," white, whelped 6th February, 1920.
Challenge Prize, Bull Terrier Bitch.

965. Scottish Terrier Dog.

- 5343 R. C. Thorn, "Hemsby Roy," brindle, bred by Mr. McArthur, s Retford Defender, d Rosebud.
5344 Edwin Simmons, "Hemsby Joe," brindle, bred by R. C. Thorn, s Hemsby Roy, d Hemsby Twig, s of d Retford Piper.
Challenge Prize, Scottish Terrier Dog.

966. Scottish Terrier Bitch.

- 5345 J. C. Corry, "Normanton Heather Peggie" (4026), dark brindle, whelped 26th January, 1916, bred by James Spence, s Torridon Darroch, d Torridon Peggie, s of d Torridon Mac.
5346 J. C. Corry, "Southgate Sarah Gamp," dark brindle, whelped 20th November, 1920, bred by exhibitor, s Hemsby Roy, d Normanton Heather Peggie, s of d Torridon Darroch.
5347 Mrs. R. Wheeler, "Peggie Pride," brindle, whelped 22nd November, 1919, bred by W. Evans, s Hemsby Roy, d Miss Peggie, s of d Heather Bruce.
5348 Mrs. R. Wheeler, "Bonny Doon," brindle, whelped 6th February, 1921, bred by exhibitor, s Chips, d Peggie Pride, s of d Hemsby Roy.
5349 R. C. Thorn, "Hemsby Maid," brindle, whelped 4th December, 1920, bred by A. Todd, s Royal Scot, d Betty Craig.
Challenge Prize, Scottish Terrier Bitch.

967. English Setter Dog.

- 5350 W. Huggett, "Major Gwynne" (5174), blue belton, whelped 14th April, 1917, bred by J. H. Gair, s Tom Gwynne, d Lady Mac's Daughter, s of d Earl of Bena.
5351 W. Eden, "Heatherton Sport," lemon and white, whelped 8th January, 1918, bred by exhibitor, s Syd, d Mystery.
5352 Mrs. Helene N. Cousens, "Malury's Edward," blue belton, whelped 17th October, 1919, bred by exhibitor, s Lingfield Sprinter (imp.), d Peggy Adair, s of d Jack o' Lantern.
5353 C. H. Griffin, "Lord Rockbeam," orange and white, whelped December, 1918, bred by S. L. Cunningham, s Layfield Ace, d Buckland Liela, s of d Buckland Roger.
5354 V. Thomas, "First Gift," white and blue spots, whelped 21st June, 1920, bred by R. Blevins, s Birthday Gift, d Pankey, s of d Blue Bolton.
5355 Samuel Shallard, "Gr. Ch. Burkeland Tassie," blue belton, whelped 29th March, 1916, bred by D. Wells, s Ch. Burkeland Rock, d Erna Bonnie, s of d Ch. Burkeland Rock.

968. *English Setter Dog or Bitch (Novice) (Special).

- 5356 D. Cameron, "Heather Jock," blue belton, whelped 24th June, 1919, bred by Louis Nye, s Layfield Tony, d Miss Mack, s of d Earl of Bena.
5357 W. Eden, "Heatherton Bren," lemon and white, whelped 28th December, 1919, bred by exhibitor, s Elmo Hiawatha, d Heatherton Flirt, s of d Syd.
5358 J. Bertie, "Miss Rockbeam," blue belton, whelped 5th March, 1920, bred by Louis Nye, s Lord Rockbeam, d Miss Mack, s of d Earl of Bena.

*An exhibit may be entered in one ordinary class and in as many Special Classes as it is eligible to compete.

Eyesight Carefully Tested,
ALFRED NOTT, Optician.
Long Established and Only Addr.ss—145 Collins Street (corner Russell St.)



D. Richardson & Sons Pty. Ltd.
SCREENS FOR EVERY PURPOSE—
 Harvesting, Mining,
 Brewing, Malt Floors, Stone Crushers,
 Fruit Grading, etc., etc.



DOGS.

279

- 5359 F. W. Woollard, "Chimes" (6911), black and white, whelped 24th September, 1920, bred by Mrs. H. Cousens, s Mallwyd Albert, d Layfield Belle, s of d Mallwyd Markham.
- 5360 V. Fitzpatrick, "Lady Tassie," blue belton, whelped 6th November, 1920, bred by H. J. Bradford, s Berkland Tassie, d Lady B, s of d Hector.
- 5353 C. H. Griffin, "Lord Rockbeam." (See also Class 967.)
- 5354 V. Thomas, "First Gift." (See also Class 967.)
- 5363 Miss E. Donovan, "Layfield Blue Belle," blue belton, whelped 17th November, 1916, bred by Dr. H. Marks, s Lingfield Darter, d Lady Katanga, s of d Young Grouse.
- 5364 Samuel Shallard, "Elmo Topsy," blue belton, whelped 16th August, 1920, bred by exhibitor, s Gr. Ch. Burkland Tassie, d Elmo Jill, s of d Ch. Elmo Hiawatha.

969. *English Setter Dog or Bitch (Limit) (Special).

- 5356 D. Cameron, "Heather Jock." (See also Class 968.)
- 5357 W. Eden, "Heatherton Sport." (See also Class 967.)
- 5360 V. Fitzpatrick, "Lady Tassie." (See also Class 968.)
- 5353 C. H. Griffin, "Lord Rockbeam." (See also Class 967.)
- 5369 C. H. Griffin, "Malury's Some Lass," orange and white, whelped February, 1919, bred by Dr. Marks, s Ch. Mallwyd Albert (imp.), d Logan Minnie (imp.), s of d Logan Letham.
- 5354 V. Thomas, "First Gift." (See also Class 967.)
- 5371 Charles Waddel, "Kerferd Mollie II." (5184), blue belton, whelped 12th December, 1917, bred by J. Cahill, s Pariah, d Tot, s of d Billie.
- 5372 Samuel Shallard, "Elmo Bess," blue belton, whelped 16th August, 1920, bred by exhibitor, s Gr. Ch. Burkland Tassie, d Elmo Jill, s of d Ch. Elmo Hiawatha.
- 5364 Samuel Shallard, "Elmo Topsy." (See also Class 968.)

Challenge Prize, English Setter Dog.

970. *English Setter Puppy Dog or Bitch (Special).

- 5374 E. E. Simpson, "Sir Rockbeam," blue belton, whelped 5th November, 1920, bred by Louis Nye, s Lord Rockbeam, d Miss Mack, s of d Earl of Bena.
- 5359 F. W. Woollard, "Chimes" (6911). (See also Class 968.)
- 5376 Miss E. Donovan & Mrs. H. Cousens, "Malury's Paddy," blue belton, whelped 17th March, 1921, bred by Mrs. H. Cousens, s Malury's Edward, d Molly, s of d Buckland Jess.
- 5360 V. Fitzpatrick, "Lady Tassie." (See also Class 968.)
- 5378 Benjamin Pritchard, "Meg," lemon and white, whelped October, 1920, bred by exhibitor, s Elmo Hiawatha, d Nancy, s of d Lingfield Sprinter.

971. English Setter Bitch.

- 5379 W. Eden, "Heatherton Flirt," lemon and white, whelped 8th January, 1918, bred by exhibitor, s Syd, d Mystery.
- 5358 J. Bertie, "Miss Rockbeam." (See also Class 968.)
- 5381 Mrs. Helene N. Cousens, "Malury's Nancy Star," lemon belton, whelped 18th July, 1916, bred by Dr. Soillieu, s Burkelana Roger, d Burkelana Nokomis, s of d Burkelana Tom Rufus.
- 5382 Mrs. Helene N. Cousens, "Com. Gr. Ch. Layfield Belle," blue belton, whelped 16th June, 1915, bred by J. Ekin, s Royal Belton, d Ch. Lady Belle, s of d Ch. Royal Grouse.
- 5360 V. Fitzpatrick, "Lady Tassie." (See also Class 968.)
- 5369 C. H. Griffin, "Malury's Some Lass." (See also Class 969.)
- 5371 Charles Waddel, "Kerferd Mollie II." (5184). (See also Class 969.)
- 5372 Samuel Shallard, "Elmo Bess." (See also Class 969.)

Challenge Prize, English Setter Bitch.

*An exhibit may be entered in one ordinary class and in as many Special Classes as it is eligible to compete.

The "Crypto" Lens

Reading and Distance all in one piece.
 invisibly joined.



ALFRED NOTT,

Long Established and Only Address

145 COLLINS STREET (cr. of Russell St.)

PERFECTION CUT OR PLUG TOBACCO

280

DOGS.

CLASS.

972. Irish Setter Dog.

- 5387 Stanley Stephens. "Pat Stephens," red, whelped December, 1920, bred by S. C. Stephens, s Limerick Pat, d Lassie, s of d Bob.
 5388 J. R. Allison. "Grampian's Pride," whelped 1917.
 5389 J. H. Toy. "Rule Britannia," red, whelped 2nd February, 1915, bred by exhibitor, s Larry, d Lady Ruby, s of d Reg.
 5390 J. H. Toy. "Sports Delight," red, whelped 28th October, 1917, bred by exhibitor, s Rule Britannia, d Champion Betty, s of d Reg.
 5391 L. F. Durrant. "Referee," red, whelped, 30th September, 1920, bred by exhibitor, s Boxer, d Desert Gold, s of d Togo.
 5392 Benjamin Pritchard. "Mack," red, whelped 15th November, 1919, bred by exhibitor, s Ginger Mack, d Ginger Jess.
 5393 Dr. B. R. Richards. "Paddy," red, whelped 15th September, 1919, bred by exhibitor, s Stuart Scott, d Biddy.
 5394 Mrs. A. Bray. "Tim," red, bred by Mrs. Stephens.

973. *Irish Setter Dog or Bitch (Limit) (Special).

- 5395 Stanley Stephens. "Mack Rivo," red, whelped February, 1921, bred by S. C. Stephens, s Pat Stephens, d Molly's Robe, s of d Pat.
 5396 Stanley Stephens. "Biddy Haines," whelped December, 1920, bred by S. C. Stephens, s Limerick Pat, d Lassie, s of d Bob.
 5397 J. H. Toy. "Betty Like," red, whelped 4th November, 1920, bred by exhibitor, s Parnell, d Miss Primrose, s of d Rule Britannia.
 5398 J. H. Toy. "Ireland's Pride," red, whelped 4th November, 1920, bred by exhibitor, s Parnell, d Miss Primrose, s of d Rule Britannia.
 5399 W. J. Perrott. "Kingston Lad," red, whelped November, 1920, bred by exhibitor, s Ginger Mick, d Konigan Flame.
 5392 Benjamin Pritchard. "Mack." (See also Class 972.)
 5393 Dr. B. R. Richards. "Paddy." (See also Class 972.)

Challenge Prize, Irish Setter Dog.

974. *Irish Setter Puppy Dog or Bitch (Special).

- 5402 F. E. Wood. "Patsy," red, whelped 8th December, 1920, bred by A. W. Wood, s Dan, d Murphy, s of d Seaford Pat.
 5395 Stanley Stephens. "Mack Rivo." (See also Class 973.)
 5397 J. H. Toy. "Betty Like." (See also Class 973.)
 5398 J. H. Toy. "Ireland's Pride." (See also Class 973.)
 5391 L. F. Durrant. "Referee." (See also Class 972.)
 5399 W. J. Perrott. "Kingston Lad." (See also Class 973.)
 5403 J. B. Hosking. "Peggy O'Neil," red, whelped 29th November, 1920, bred by J. Berry, s Parnell, d Bolga, s of d Togo.

975. Irish Setter Bitch.

- 5409 Stanley Stephens. "Molly's Robe," whelped September, 1918, bred by Harold Ware, s Pat, d Anna Carlovna, s of d Union Joker.
 5410 Stanley Stephens. "Maori Girl," whelped September, 1918, bred by Harold Ware, s Pat, d Anna Carlovna, s of d Union Joker.
 5396 Stanley Stephens. "Biddy Haines." (See also Class 973.)
 5412 J. H. Toy. "Miss Primrose," red, whelped 16th October, 1918, bred by exhibitor, s Rule Britannia, d Champion Betty, s of d Reg.
 5413 J. H. Toy. "Lady Betty," red, whelped 12th December, 1918, bred by exhibitor, s Rule Britannia, d Champion Betty, s of d Reg.
 5414 W. J. Perrott. "Konigan Flame," red, whelped December, 1917, bred by P. J. Wheelens, s Revarnit Pat, d Ch. Hawthorn Shannon, s of d Refus.

Challenge Prize, Irish Setter Bitch.

A Special Prize of £1/1/- (presented by S. C. Stevens, Esq.), will be awarded to the Best Irish Setter Dog or Bitch.

*An exhibit may be entered in one ordinary class, and in as many Special Classes as it is eligible to compete.

D. Richardson & Sons
 PTY. LTD.
 FOOTSCRAY
 METAL PERFORATORS

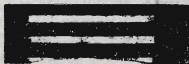

WINNOWER SCREENS
 See Exhibit
WELCH, PERRIN'S STAND
 Near
 Dairy Machinery Pavillion

PERFECTION CUT OR TOBACCO PLUG

DOGS.

281

CLASS.

976. Gordon Setter Dog.

- 5415 William G. Werry, "Roseberry Jack," black and tan, whelped 1st May, 1920, bred by — Emmins, s Nigger, d Ballizang Lady, s of d Captain.
5416 J. B. Berry, "Strathnerton," black and tan, whelped 6th August, 1920, bred by G. Pentreath, s Ballarat Joe, d Daylesford Lass, s of d Captain.

Challenge Prize, Gordon Setter Dog.

977. *Gordon Setter Puppy Dog or Bitch (Special).

No Entry.

978. Gordon Setter Bitch.

No Entry.

Challenge Prize, Gordon Setter Bitch.

979. Pointer Dog.

- 5417 David R. Headling, "Headland Gipsy Prince," liver and white, whelped November, 1918, bred by exhibitor, s Ch. Lord Gwynne, d Headland Gipsy Queen, s of d Wad June.
5418 Peter McGregor, "Wallace," liver and white, bred by Harry Hall, s Monte, d a Lord Gwynne Bitch.
5419 Reuben H. Auty, "Mac Field Em," liver and white, whelped 21st July, 1919, bred by exhibitor, s Jack Field Em, d Ch. Duchess Gwynne, s of d Stanford.
5420 J. McGregor Dawson, "Bobo," liver and white, whelped 1917.
5421 Benjamin Pritchard, "Digger," liver and white, whelped 10th October, 1919, bred by J. McConnell.
5422 A. Wain, "Mornington's Pride," liver and white, bred by P. O'Grady, s Lord Gwine, d Mornington Nell.
5423 H. F. Merrett, "Sporto," white with chocolate spots, whelped 20th April, 1917, s Don, d Rockbank Kitty.
5424 J. A. Hunt, "Earl Gwynne," liver and white, whelped 24th October, 1920, bred by A. W. Wilson, s Ch. Lord Gwynne, d Arawa Hazel, s of d Kenilworth Laddie.

980. *Pointer Puppy Dog or Bitch (Special).

- 5425 E. J. Croft, "Marathon Nell" (6755), liver and white, whelped 16th December, 1920, bred by exhibitor, s Ch. Marathon Lad, d Nell Gwynne 2nd, s of d Gr. Ch. Lord Gwynne.
5426 A. G. Brown, "Kenil King," liver and white, whelped 16th December, 1920, bred by E. J. Croft, s Ch. Marathon Lad, d Nell Gwynne 2nd, s of d Gr. Ch. Lord Gwynne.
5427 H. Thomas, "Lord Lynn," liver and white, whelped 28th January, 1921, bred by exhibitor, s Lord Gwynne, d Lady Curtis.
5428 Mrs. C. L. Moore, "Lacto Gwynne," white and liver, whelped 25th October, 1920, bred by J. H. Pascoe, s Gr. Ch. Lord Gwynne, d Laura Gwynne.
5429 Herbert H. Johnson, "Jess Wildem," liver and white, whelped 28th January, 1921, bred by exhibitor, s Bob Kenilworth, d Floss Fieldem, s of d Tim Windim.
5430 Herbert H. Johnson, "Jack Wildem," liver and white, whelped 28th January, 1921, bred by exhibitor, s Bob Kenilworth, d Floss Fieldem, s of d Tim Windim.
5431 V. Steel, "Marathon Belle," liver and white, whelped 24th October, 1920, bred by A. W. Wilson, s Lord Gwynne, d Arawa Hazel, s of d Kenilworth Laddie.
5432 W. E. Gardiner, "Typo," liver and white, whelped 16th March, 1921, bred by exhibitor, s Prince, d Judy, s of d Dibbo.

*An exhibit may be entered in one ordinary class, and in as many Special Classes as it is eligible to compete.

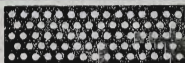

D. Richardson & Sons Pty. Ltd.
SCREENS FOR EVERY PURPOSE—
Harvesting, Mining,
Brewing, Malt Floors, Stone Crushers,
Fruit Grading, etc., etc.



- 5433 W. E. Gardiner, "Skipper," liver and white, whelped 16th March, 1921, bred by exhibitor, s Prince, d Judy, s of d Dibbo.
 5434 Mrs. R. S. Taylor, "Rahin Shock," liver and white, whelped December, 1921.
 5424 J. A. Hunt, "Earl Gwynne." (See also Class 979.)
 5436 Mrs. R. S. Taylor, "Rahin Shellah," liver and white, whelped February, 1921, bred by I. M. Jones, s Romp.
 5437 W. Edmonds, "Sporting Boy," liver and white, whelped 12th February, 1921, bred by exhibitor.

Challenge Prize, Pointer Dog.

CLASS.

- 981. *Pointer Dog or Bitch (Limit) (Special).**
 5428 Mrs. C. L. Moore, "Lacto Gwynne." (See also Class 980.)
 5418 Peter McGregor, "Wallace." (See also Class 979.)
 5419 Reuben H. Auty, "Mac Field Em." (See also Class 979.)
 5437 W. Edmonds, "Sporting Boy." (See also Class 980.)
 5442 Benjamin Pritchard, "Don's Lass," liver and white, bred by Mr. Glanfield, s Kellaway Don, d Wonga Belle.
 5443 Benjamin Pritchard, "Jess," liver and white, whelped 10th October, 1919, bred by J. McConnell, s Kellaway Don, d Wonga Belle.
 5444 Charles Dibben, "Flonga," liver and white, whelped 18th October, 1918, bred by exhibitor, s Bronza, d Floss, s of d Tarka.
 5422 A. Wain, "Mornington's Pride." (See also Class 979.)
 5423 H. F. Merrett, "Sporto." (See also Class 979.)
 5447 P. O'Grady, "Princess Braggart," liver and white, bred by exhibitor, s Bylands Braggart, d Mornington Nell.
 5448 George Dryburgh, "Shot," liver and white, whelped 13th February, 1918, bred by exhibitor, s Tinonee Shot, d Bell, s of d Ponto.
 5424 J. A. Hunt, "Earl Gwynne." (See also Class 979.)

982. Pointer Bitch.

- 5450 Miss Marie Winters, "Biddy" (6569), liver and white, whelped 14th September, 1918.
 5451 David R. Headling, "Headland Gipsy Belle," liver and white, whelped November, 1918, bred by exhibitor, s Ch. Lord Gwynne, d Headland Gipsy Queen, s of d Wad June.
 5452 D. H. Walker, "Kenilworth Nestor," liver and white, bred by I. H. Pascoe, s Don, d Nell Gwynne, s of d Prince Imperial.
 5442 Benjamin Pritchard, "Don's Lass." (See also Class 981.)
 5447 P. O'Grady, "Princess Braggart." (See also Class 981.)

983. *Pointer Dog or Bitch (Novice) (Special).

- 5450 Miss Marie Winters, "Biddy." (See also Class 982.)
 5456 Herbert H. Johnson, "Floss Fieldem," liver and white, whelped 21st January, 1919, bred by H. Auty, s Tim Windim, d Duchess Gwynne, s of d Stanford.
 5434 Mrs. R. S. Taylor, "Rahin Shock." (See also Class 980.)
 5419 Reuben H. Auty, "Mac Field Em." (See also Class 979.)
 5437 W. Edmonds, "Sporting Boy." (See also Class 980.)
 5421 Benjamin Pritchard, "Digger." (See also Class 979.)
 5422 A. Wain, "Mornington's Pride." (See also Class 979.)
 5447 P. O'Grady, "Princess Braggart." (See also Class 981.)
 5424 J. A. Hunt, "Earl Gwynne." (See also Class 979.)

Challenge Prize, Pointer Bitch.

984. *Spaniel (Cocker) Dog (Limit) (Special).

- 5464 F. R. Jackson, "General Smuts," black, whelped 1st October, 1917, bred by D. Hillhouse, s Bangson, d Linda, s of d Rockerman Boysey.
 5465 E. Goette, "Shot," black, whelped December, 1918, bred by Mrs. J. Kerwin Green, s Gr. Com. Ch. Connoisseur of Ware (imp.), d Hope-toun Hebe, s of d Com. Gr. Ch. Vogel Surprise.

*An exhibit may be entered in one ordinary class and in as many Special Classes as it is eligible to compete.

- 5466 W. H. Maudsley, "Wee Winkie," black, whelped 16th January, 1921, bred by exhibitor, s Malt Baron, d Lassie Vale.
- 5467 Miss V. Ashton, "Petwood," black.
- 5468 D. Y. Hillhouse, "Peter," black, whelped 8th March, 1919, bred by J. Alston, s Bonny Bustle, d Darkey.
- 5469 Mrs. Margaret Wignall, "Laddie," black, whelped 17th May, 1919.
- 5470 F. C. Bleach, "Beverley," black, whelped June, 1920, bred by J. Power, s Nobbler, d Hopetoun Lass.
- 5471 E. Davies, "Digger Prince," black, whelped 1st October, 1919, bred by A. Smith, s Bonny Bangson, d Nellie, s of d Maori.
- 5472 J. M. Webster, "Rangy Prince," black, whelped 10th November, 1920, bred by J. H. Pascoe, s Rangy, d Queen.
- 5473 N. K. Wilkinson, "Royal Robert," black, whelped March, 1918, bred by exhibitor, s Com. Gr. Ch. Connaisseur of Ware (imp.), d Ch. Hopetoun Hope, s of d Rocklyn Rajah (imp.).

CLASS.

985. *Spaniel (Cocker) Dog, (Australian bred) (Special).

- 5464 F. R. Jackson, "General Smuts." (See also Class 984.)
- 5465 E. Goette, "Shot." (See also Class 984.)
- 5467 Miss V. Ashton, "Petwood." (See also Class 984.)
- 5469 Mrs. Margaret Wignall, "Laddie." (See also Class 984.)
- 5478 Peter Webb, "Ch. Barney," black, whelped July, 1919, bred by Rev. J. Murphy, s Finnegan, d Biddy.
- 5479 Mrs. James Elliott, "Ch. Bonny Bustle," black, whelped 7th November, 1917, bred by exhibitor, s Ch. Bonny Bangson, d Ch. Bonny Brattle, s of d Ch. Belwell Bang (imp.).
- 5480 Mrs. James Elliott, "Ch. Bonny Bangson," black, whelped 28th September, 1915, bred by exhibitor, s Ch. Belwell Bang (imp.), d Ch. Bonny Beauty, s of d Ponsonby Prince.
- 5471 E. Davies, "Digger Prince." (See also Class 984.)
- 5473 N. K. Wilkinson, "Royal Robert." (See also Class 984.)

986. Spaniel (Cocker) Dog (Open).

- 5464 F. R. Jackson, "General Smuts." (See also Class 984.)
- 5465 E. Goette, "Shot." (See also Class 984.)
- 5469 Mrs. Margaret Wignall, "Laddie." (See also Class 984.)
- 5478 Peter Webb, "Ch. Barney." (See also Class 985.)
- 5487 E. A. Gibbons, "Black Prince," black, whelped 6th January, 1920, bred by P. Morden, s Hazleton Rex, d Borral Vixen.
- 5479 Mrs. James Elliott, "Ch. Bonny Bustle." (See also Class 985.)
- 5480 Mrs. James Elliott, "Ch. Bonny Bangson." (See also Class 985.)
- 5470 F. C. Bleach, "Beverley." (See also Class 984.)
- 5471 E. Davies, "Digger Prince." (See also Class 984.)
- 5473 N. K. Wilkinson, "Royal Robert." (See also Class 984.)

Challenge Prize, Spaniel (Cocker) Dog.

987. *Spaniel (Cocker) Puppy Dog or Bitch (Special).

- 5493 R. F. Bryant, "Burmah Lass," black, whelped 14th January, 1921, bred by exhibitor, s Bonny Bustle, d Jill, s of d Bonny Bangson.
- 5466 W. H. Maudsley, "Wee Winkie." (See also Class 984.)
- 5495 E. J. Mitchell, "Malt Melody," black, whelped 1st November, 1920, bred by exhibitor, s Malt Baron, d Com. Gr. Ch. Western Belle, s of d Com. Gr. Ch. Connaisseur of Ware (imp.).
- 5496 H. O'Dwyer, "Antarian," black, whelped 28th November, 1920, bred by D. Hillhouse, s Peter, d Linda, s of d Rockerman Boysey.
- 5497 Mrs. E. Wilson, "Betty," black, whelped January, 1921, bred by J. Somerville, s Ch. Bonny Bangson, d Bonny Bliss.
- 5472 J. M. Webster, "Rangy Prince." (See also Class 984.)

*An exhibit may be entered in one ordinary class and in as many Special Classes as it is eligible to compete.

CLASS.

988. *Spaniel (Cocker) Bitch (Limit) (Special).

- 5499 R. F. Bryant, "Jill," black, whelped 25th November, 1916, bred by exhibitor, s Bonny Bangson, d Winifred Dugal, s of d Venny Dugal.
5493 R. F. Bryant, "Burmah Lass," (See also Class 987.)
5501 A. J. Shaw, "Lassie," black, whelped 1919, bred by A. G. Middleton, s Pickaninny, d Middleton's Lassie.
5502 D. Y. Hillhouse, "Colac Linda," black, bred by W. Kirk, s Rockerman Boysey, d Colac Lady.
5495 E. J. Mitchell, "Malt Melody," (See also Class 987.)
5504 Mrs. James Elliott, "Bonny Bliss," black, whelped September, 1917, bred by exhibitor, s Ch. Bonny Bangson, d Ch. Bonny Brattle, s of d Ch. Belwell Bang (imp.).
5505 W. H. B. Renshaw, "Bonny Cumberland Lass," black, whelped 21st June, 1920, bred by A. R. Brown, s Bonny Peter, d Cumberland Bess, s of d Bonny Bustle.
5506 N. K. Wilkinson, "Boyton Bonnie," black, whelped May, 1918, bred by exhibitor, s Rocklyn Blackie (imp.), d Ch. Hopetoun Western Belle, s of d Com. Gr. Ch. Connoisseur of Ware (imp.).

989. *Spaniel (Cocker) Bitch, (Australian bred) (Special).

- 5507 Ernest E. Driver, "Tess," black, whelped 1919, s Bonny Boy, d Black Pearl, s of d Little Rover.
5499 R. F. Bryant, "Jill," (See also Class 988.)
5501 A. J. Shaw, "Lassie," (See also Class 988.)
5495 E. J. Mitchell, "Malt Melody," (See also Class 987.)
5504 Mrs. James Elliott, "Bonny Bliss," (See also Class 988.)
5505 W. H. B. Renshaw, "Bonny Cumberland Lass," (See also Class 988.)
5506 N. K. Wilkinson, "Boyton Bonnie," (See also Class 988.)

990. Spaniel (Cocker) Bitch (Open).

- 5501 A. J. Shaw, "Lassie," (See also Class 988.)
5495 E. J. Mitchell, "Malt Melody," (See also Class 987.)
5504 Mrs. James Elliott, "Bonny Bliss," (See also Class 988.)
5505 W. H. B. Renshaw, "Bonny Cumberland Lass," (See also Class 988.)
5506 N. K. Wilkinson, "Boyton Bonnie," (See also Class 988.)

Challenge Prize, Spaniel (Cocker) Bitch.

991. Spaniel (Field), Dog or Bitch.

- 5519 R. V. Quick, "General Bounce," black, whelped April, 1918, bred by H. Trainor, s Bounce, d Lass, s of d Western Nigel.
5520 W. J. Perrott, "Handsome Lad," black.
5521 W. H. B. Renshaw, "Nugget Boy," black, whelped 1917.
5522 D. A. McLean, "Spano," liver and white, whelped 1919, bred by Mr. Raleigh.
5523 Edwin Harvey, "Western Nigel," black, whelped 1917, bred by exhibitor, s Western Nigel, d Lass, s of d Union Jack.

Challenge Prize, Spaniel (Field), Dog or Bitch.

992. Any Other Variety Dog or Bitch (breed to be stated on entry form).

- 5524 Trevor H. Bentley, "Somerville Milo" (Sealyham Terrier), white, whelped December, 1919, bred by E. Cockrill, s Blazer of Brundall, d Bery of Brundall.
5525 Miss P. Clemence, "Winkles" (Maltese Poodle), white, whelped December, 1920, bred by W. Clemence.

For Sheep Dog Trials, see Classes 1503 and 1504 at end of Catalogue

*An exhibit may be entered in one ordinary class and in as many Special Classes as it is eligible to compete.

Carlton Ale

Section 45—Carriages, Buggies, Spring Carts, Drays, Etc.

Entry fee: Members, 6/-; Non-Members, 10/-, each exhibit.

Entries must be lodged before 12 noon on Saturday, 13th August.

No prizes will be offered in this section, but space will be allotted to exhibitors, who will require to apply for space and specify exhibits.

NOTE.—Exhibits must be manufactured by Exhibitor. Exhibitors are restricted to one vehicle of each model or pattern, and no Exhibitor shall have a total number of more than 12 exhibits, an expert to see that these are of distinct classes. No secondhand or unfinished exhibit will be allowed on the grounds. Heavy work exhibits to be outside—covered space not being available.

NOTE.—Exhibits in this section must be in their places in the grounds before 9 a.m. on Monday, 19th September.

No advertisements will be permitted to be displayed on the Carriage Pavilion unless same are paid for at usual advertising rates.

A. E. WEARNE & SON.

- 5526 Jinker.
- 5527 Jinker.
- 5528 Jinker.
- 5529 Farm Lorry.
- 5530 Tip Lorry and Traverser.

F. NORTHCOTT.

- 5531 Buggy, rubber tyres, with motor hood.
- 5532 Jinker, rubber tyres, special, trimmed green leather.
- 5533 Jinker, rubber tyres, trimmed wine leather.
- 5534 Jinker, rubber tyres, varnished natural wood, leather trimmings.
- 5535 Jinker, rubber tyres, trimmed and painted blue.
- 5536 Jinker (Pony), rubber tyres, special.
- 5537 Jinker, rubber tyres, painted wine.
- 5538 Jinker, special country, varnished wood.
- 5539 Jinker, country, steel tyres.
- 5540 Jinker, steel tyres, big box.
- 5541 Jinker, light, country, steel tyres.
- 5542 Jinker, steel tyres, motor seat.

JOHN W. GEORGE & SON.

- 5543 Kossy Gig.
- 5544 Woodville Road Cart.
- 5545 Kossy Woodville Cart.
- 5546 Fairville Road Cart.
- 5547 Sydney Road Cart.
- 5548 Brick Lorry.
- 5549 Country Lorry.
- 5550 Town Lorry.
- 5551 Single Lorry.
- 5552 Double Lorry.

ROOKS & ROOKS.

- 5553 Baker's Waggon.
- 5554 Jinker.
- 5555 Jinker, motor seat.
- 5556 Jinker, spindle seat.
- 5557 Butcher's Order Cart.

M. COFFEY & BROS. PTY. LTD.

- 5558 Concord Buggy.
- 5559 Piano Box Buggy.
- 5560 Motor Seat Buggy.
- 5561 Motor Seat Jinker.
- 5562 Semi-Motor Seat Jinker.
- 5563 Renown Jinker.
- 5564 Gippsland Jinker.
- 5565 Richmond Jinker.
- 5566 Yarra Jinker.
- 5567 Semi-Motor No. 2 Comfort Jinker.
- 5568 Melbourne Jinker.
- 5569 Cream Cart.
- 5570 Model Horse and Harness.

A. LITTLE.

- 5571 Piano Box Buggy.

R. W. WEBER.

- 5572 Pony Jinker.
- 5573 Road Sulky.
- 5574 Piano Box Buggy.
- 5575 Bread Waggon.

BURTON & KNOX.

- 5576 Double-seated Phaeton.
- 5577 Side Car Whitechapel Buggy.
- 5578 Jinker, motor seat.
- 5579 Jinker.

J. A. HUNT.

- 5580 Market Gardener's Lorry.

Carlton Ale



H. HOTH.		5607	Cosy-seat Jinker.
5581	Piano Box Buggy, with hood.	5608	Rubber-tyred Sulky.
5582	Brewster Side Car, with hood.	5609	Sporting Jinker.
5583	Endspring Side Car, with hood.	5610	Pony Sulky.
5584	Motor-seat Jinker.	5611	Piano Box Buggy Hood.
5585	Cosy-seat Jinker.	5612	Endspring Buggy.
5586	Pony Jinker.	ALFRED A. MITCHELL.	
5587	Mallee Jinker.	5613	Baker's Waggon.
5588	Free-spring Jinker.	5614	Pastrycook's Waggon.
5589	Endspring Side Car.	5615	Dairy Produce Waggon.
H. J. CURTIS.		5616	Baker's Cart, two-wheeler.
5590	Piano Box Buggy, motor seat, hood.	5617	Milk Cart, two-wheeler.
5591	Jinker, motor seat.	5618	Piano Box Buggy, rubber-tyred.
5592	Jinker, motor seat.	5619	Mallee Jinker.
THOMAS DELAHUNTY.		5620	Country Jinker.
5593	Jinker, rubber-tyred.	5621	Rubber-tyred Jinker, motor seat.
5594	Jinker, spindle seat.	5622	Rubber-tyred Jinker, motor seat.
5595	Jinker, motor back.	5623	Rubber-tyred Jinker, varnished.
5596	Jinker, varnished.	5624	Motor-seat Jinker, red.
5597	Mallee Jinker.	DAN. WHITE.	
5598	Pony Jinker.	5625	Piano Box Buggy.
5599	Grocer's Cart.	5626	Jinker, motor seat, rubber tyres.
E. A. DEUMER & SONS.		5627	Jinker, motor seat, rubber tyres.
5600	Furniture Van.	5628	Jinker, motor seat, steel tyres.
5601	Double Lorry.	5629	Jinker, motor seat, rubber tyres.
5602	Double Waggon.	5630	Jinker, motor seat, steel tyres.
5603	Single Waggon.	H. A. SCOTT & SONS PTY. LTD.	
B. FRASER.		5631	Roi-de-bilge Jinker.
5604	Abbott Buggy, leather hood.	5632	Motor-seat Jinker.
5605	Country Jinker.	5633	Grocer's Cart.
5606	Motor-seat Jinker.	5634	Baker's Waggon.
		5635	Fruit Grower's Waggon.
		5636	Fruiterer's Delivery Waggon.

Section 46—Harness and Saddlery.

No prizes are offered for competition in this Section, but entries will be received and space allotted in the Yards for stands (see General Regulations, Clause 5), and exhibitors will have every facility for displaying their collective or individual exhibits to the best advantage.

Section 47—Farm Produce.

Stewards: D. McLENNAN, Esq., (Oats, Barley and Peas), A. W. GLENCROSS, Esq. (Maize and Sugar Beet), D. C. MORPETH, Esq. (Farm Produce—except Cereals and Potatoes), W. G. McROBERT, Esq. (Potatoes), J. B. BREWER, Esq. (Table Vegetables).

Class 993—FARM COMPETITION, SPECIAL PRIZES, £100.

Competition limited to first and second prize winners in the Mallee District Agricultural Societies' Farm Contests. First prize, £75; second prize, £25. Entry fee 10/-. Entries to be

GREAT WESTERN Sparkling Burgundy



FARM PRODUCE.

287

lodged by letter with the Secretary, Royal Agricultural Society of Victoria, Collins House, Collins-street, Melbourne, within 14 days of the announcement of awards in connection with the local competitions.

The awards in the Royal Farm Competition will be made in accordance with the following scale of points :—

SCALE OF POINTS FOR JUDGING WHEAT FARMS FOR ROYAL AGRICULTURAL SOCIETY'S PRIZE.

1. CROPS AND STOCK—100 points.

	Points
(a) Best System of Cropping, Rotation and Methods of Cultivation	25
(b) Character, Condition and Value of Farm Crops	25
(c) Condition of Fallows	10
(d) Condition, Value and Character of Live Stock—	
Horses	15
Sheep	10
Cattle	5
Pigs	5
Poultry	5
—	40
	100

2. BUILDINGS, MACHINERY AND EQUIPMENT—100 points.

	Points
(e) General Efficiency of Farm Equipment	15
(f) Arrangement, Character and Condition of Farm Buildings	10
(g) The most Complete and Efficient System of Water Storage	25
(h) Boundary and Subdivisional Fences and Gates	10
(i) Best Kept Orchard and Vegetable Garden	5
(j) Best Provision for Reserve Fodder of all kinds	25
(k) Best Efforts at Tree-planting for Shelter and Shade for Stock	5
(l) Farm and Livestock Insurance	5
	100

3. THE WHEAT FARM CONSIDERED AS A BUSINESS AND AS A HOME.—100 points.

	Points
(m) Efficiency of the Farm as a Business, as judged by a survey of Returns from each branch of farm activity, and relation of same to labour costs and capital outlay	75
(Details to be supplied to the judge, but will be treated as confidential and not for publication).	
(n) Suitability of Farm as a Home, including—	
(a) Utilitarian aspect, lighting, water supply, telephone, convenience, etc.	

GREAT WESTERN Sparkling Burgundy

FARM PRODUCE.

(b) Aesthetic—attempts made to improve farm environment.	25
	100
Grand Total	300

SUMMARY.

1. Crops and Stock	100
2. Machinery, Buildings and Plant	100
3. The Farm as a Business and as a Home	100
Total	300

For the purposes of this Competition, the Mallee District Agricultural Societies are defined to include those Societies whose offices are situated in districts in which the land is held under the Mallee provisions of the Lands Acts.

This competition will be held in connection with the 1921-22 harvest. Points allotted by officials of the Department of Agriculture in connection with the local Agricultural Societies' Crop Contests will be adopted by the judges, who will be selected to award points under the headings that do not come within the scope of the local contests.

Class 994—GOVERNOR-GENERAL'S CUP.

Presented by Viscount Novar of Raith (former Governor-General of Australia).

Each Agricultural and Pastoral Society in the State of Victoria is invited to forward for competition one bag of each of the cereals awarded first prize at its Show held in 1921, or prior to the 1st March, 1922. The exhibits will be classified in accordance with this Society's ordinary Prize Schedule, and will be judged during the month of March, 1922.

Each bag must bear a label indicating the kind and variety of the cereal exhibited.

The Royal Agricultural Society will bear the cost of bringing each exhibit from the place of entry to the Show Grounds at Flemington.

All entries will be placed on exhibition at this Society's Show in 1922, and the exhibits will be eligible for competition in the ordinary classes if the growers pay the regular entry fee.

Three points will be allotted for each first award, two points for each second award, and one point for each third award, and



D. RICHARDSON & SONS Pty. Ltd.

21 Whitehall Street, Footscray.

Screens for Winnowers, Harvesters, Thrashers, Chaffcutters, Flour Milling, etc., etc.

the Society whose cereals secure the greatest number of points will be awarded the Governor-General's Cup, which is valued at £25.

For the purpose of this competition, Cereals are defined to mean Wheat, Oats, Barley, Maize and Sweet Corn.

COLLECTIONS OF FARM PRODUCE.

CLASS.

995. Collection of Farm Produce, grown and exhibited by a bona fide farmer—First prize, £20; second prize, £10. Entry fee 10/-, Members 5/-. (Subject to the conditions following.)

No Entry.

CONDITIONS.

1. Collections may consist of any or all of the articles mentioned in the scale of points hereinafter set out.
2. Exhibits entered for this class are not eligible to compete in the general classes.
3. All fresh meat, factory-made goods, and exhibits that are not actually produced or manufactured on the farm of the Exhibitor will be excluded from the competition.
4. Exhibits of Hay, Corn, Chaff, etc., must be in small quantities, as follows:—Cereals, 1 bushel; Chaff, 56lb. bag; Fodder, including Hay, half-bale, not to exceed 2 feet by 18 inches; Silage, half-cwt.; Roots, not more than half-cwt., or 1 stool.

5. SCALE OF POINTS FOR JUDGING.

1. Cereals (Grain and in Sheaf) and Grasses	10
2. Dairy Produce, including Butter, Cheese, Milk and Cream	10
3. Fruits (fresh and preserved), Pickles and Sauces ..	9
4. Vegetables and Roots	9
5. All other Grains and Seeds	9
6. Foods, Preserved Meats, Bacon, Ham, Eggs, and Honey	9
7. Flour and Meals	7
8. Drinks	7
9. Wool	9
10. Hay, Chaff and Silage	9
11. Woods (Timbers)	4
12. Green Fodder	3
13. Effective arrangement	5

100

6. Any collection securing less than 40 points will not be entitled to an award.

D. RICHARDSON & SONS Pty. Ltd.
SHEET METAL PERFORATORS.
SEE EXHIBIT, WELCH PERRIN'S STAND.
Near Dairy Machinery Pavilion.



GENERAL FARM PRODUCE.

Exhibitors in this section will not be allowed to take more than one prize *with the same variety of produce* in any one class, and only grain of the preceding 12 months' growth can compete.

The Society may take over all grain at 25 per cent. per bushel over the market price.

NOTE.—In Classes 996 to 1023 inclusive, Exhibits may not be eligible for competition unless Exhibitors state on their Entry Forms the name of the variety, locality where grown, character of soil, quantity of seed sown per acre, and yield per acre; and, if manured, state kind and quantity used per acre; also annual rainfall of district, and, if possible, rainfall from seed-time to harvest. Forms will be forwarded to exhibitors, who are requested to fill in all particulars as above regarding the growing of their produce. These cards will be displayed on the exhibit stands.

Exhibits of Wheat, Oats, Barley, Maize and Peas must represent a quantity of not less than 150 bushels; and, if required, Exhibitors must make a statutory declaration to the effect that they do represent such quantity.

WHEAT.

Wheat exhibits addressed to The Secretary, Royal Agricultural Society of Victoria, Spencer-street Railway Station, Melbourne, will be received until Monday, 8th August, 1921. The railage must be prepaid by the exhibitor, but the Society will take delivery from the railway station and convey same to the Show Grounds free of charge. It is particularly requested that exhibitors will write their names and addresses on the reverse side of the address label, so that their exhibits may be identified.

Only wheat of the preceding 12 months' growth can compete. and exhibitors shall make a statutory declaration to that effect when making their entries.

CLASS.

996. Wheat, Macaroni (3 bushels)—First prize, £12; second prize, £6; third prize, £1. Entry fee 16/-, Members 10/-.

5637 M. J. D'Arcy, "Indian Runner," grown at Berrigan, N.S.W., red loam and clay subsoil, seed 60lbs. per acre, yield 18½ bus. per acre, manure Florida 56lbs. per acre. Annual rainfall 16.50in., during growth 11.41in.

5638 M. J. D'Arcy, "Medeah," grown at Berrigan, N.S.W., soil red loam and clay subsoil, seed 60lbs. per acre, yield 17½ bus. per acre, manure Florida 56lbs. per acre. Annual rainfall 16.50in., during growth 11.41in.

5639 M. J. D'Arcy, "Kubanka," grown at Berrigan, N.S.W., red loam and clay subsoil, seed 50lbs. per acre, yield 27 bus. per acre, manure Florida 56lbs. per acre. Annual rainfall 16.50in., during growth 11.41in.

USE "NUGGET" POLISHES

FARM PRODUCE.

291

CLASS.

997. Wheat, High Strength Red (3 bushels)—First prize, £12; second prize, £6; third prize, £1. Entry fee 16/-, Members 10/-.

5640 A. R. Michael, "Cedar," grown at Woomelang, soil sand, seed 48lbs. per acre, yield 10 bus. per acre, manure Florida 80lbs. per acre. Annual rainfall 11.23in., during growth 9.50in.

5641 M. J. D'Arcy, "Cedar," grown at Berrigan, N.S.W., soil red loam and clay subsoil, seed 45lbs. per acre, yield 18 bus. per acre, manure Florida 56lbs. per acre. Annual rainfall 16.50in., during growth 11.41in.

5642 M. J. D'Arcy, "Kitchener," grown at Berrigan, N.S.W., soil red loam and clay subsoil, seed 45lbs. per acre, yield 25 bus. per acre, manure Florida 56lbs. per acre. Annual rainfall 16.50in., during growth 11.41in.

5643 M. J. D'Arcy, "Red Bobs," grown at Berrigan, N.S.W., soil red loam and clay subsoil, seed 50lbs. per acre, yield 32 bus. per acre, manure Florida 56lbs. per acre. Annual rainfall 16.50in., during growth 11.41in.

998. Wheat, High Strength White (3 bushels)—First prize, £12; second prize, £6; third prize, £1. Entry fee 16/-, Members 10/-.

5644 A. R. Michael, "Comeback," grown at Woomelang, soil sand, seed 48lbs. per acre, yield 14 bus. per acre, manure Florida 80lbs. per acre. Annual rainfall 11.23in., during growth 9.50in.

5645 M. J. D'Arcy, "Minister," grown at Berrigan, N.S.W., soil sand and loam, seed 45lbs. per acre, yield 35 bus. per acre, manure Florida 56lbs. per acre. Annual rainfall 16.50in., during growth 11.41in.

5646 M. J. D'Arcy, "Comeback," grown at Berrigan, N.S.W., soil red loam and clay subsoil, seed 50lbs. per acre, yield 27 bus. per acre, manure Florida 56lbs. per acre. Annual rainfall 16.50in., during growth 11.41in.

5647 M. J. D'Arcy, "Bobs," grown at Berrigan, N.S.W., soil red loam and clay subsoil, seed 50lbs. per acre, yield 33 bus. per acre, manure Florida 56lbs. per acre. Annual rainfall 16.50in., during growth 11.41in.

5648 M. J. D'Arcy, "Pusa No. 4," grown at Berrigan, N.S.W., soil red loam and clay subsoil, seed 60lbs. per acre, yield 18½ bus. per acre, manure Florida 56lbs. per acre. Annual rainfall 16.50in., during growth 11.41in.

5649 J. L. Frame, "Comeback," grown at Mount Barker (S.A.), soil sandy loam, seed 65lbs. per acre, yield 22 bus. per acre, no manure. Annual rainfall 30.93in.

5650 Bennett Bros., "Minister," grown at Dookie, soil red soil, seed 60lbs. per acre, yield 27 bus. per acre, manure Federal super. 80lbs. per acre. Annual rainfall 20.51in., during growth 18.92in.

5651 John Frame, "Comeback," grown at Mount Barker (S.A.), soil sandy loam, seed 52½lbs. per acre, yield 24 bus. per acre, manure none. Annual rainfall 30.93in.

999. Wheat, Federation (3 bushels)—First prize, £12; second prize, £6; third prize, £1. Entry fee 16/-, Members 10/-.

5652 A. R. Michael, "Hard Federation," grown at Woomelang, soil sandy loam, seed 48lbs. per acre, yield 10 bus. per acre, manure Florida 80lbs. per acre. Annual rainfall 11.23in., during growth 8.49in.

5653 M. J. D'Arcy, "Droophead Federation," grown at Berrigan, N.S.W., soil red loam and clay subsoil, seed 45lbs. per acre, yield 26½ bus. per acre, manure Florida 56lbs. per acre. Annual rainfall 16.50in., during growth 11.41in.

USE **"NUGGET"** POLISHES

Penfold's Royal Reserve Port & Sherry

GUARANTEED 18 YEARS.

292

FARM PRODUCE.

- 5654 M. J. D'Arcy, "Ordinary Federation," grown at Berrigan, N.S.W., soil red loam and clay subsoil, seed 45lbs. per acre, yield 22 bus. per acre, manure Florida 56lbs. per acre. Annual rainfall 16.50ins., during growth 11.4ins.
- 5655 John Crane, "Federation," grown at Nathalia, soil chocolate, seed 60lbs. per acre, yield 30 bus. per acre, no manure. Annual rainfall 18ins., during growth 14½ins.
- 5656 Hamilton Kaye, "Federation," grown at Carisbrook, soil chocolate, seed 75lbs. per acre, yield 25 bus. per acre, manure superphosphate 60lbs. per acre. Annual rainfall 17ins.

GLASS.

1000. Wheat, Low Strength Red or White (other than Federation), 3 bushels—First prize, £12; second prize, £6; third prize, £1. Entry fee 16/-, Members 10/-.

- 5657 A. R. Michael, "Bald Early," grown at Woomelang, soil sand, seed 48lbs. per acre, yield 14 bushels per acre, manure Florida 80lbs. per acre. Annual rainfall 11.23ins., during growth 9.50ins.
- 5658 A. R. Michael, "Florence," grown at Woomelang, soil sand, seed 48lbs. per acre, yield 13 bushels per acre, manure Florida 80lbs. per acre. Annual rainfall 11.23ins., during growth 9.50ins.
- 5659 M. J. D'Arcy, "Narrogin," grown at Berrigan, N.S.W., soil red loam and clay subsoil, seed 40lbs. per acre, yield 36 bushels per acre, manure Florida 56lbs. per acre. Annual rainfall 16.50ins., during growth 11.4ins.
- 5660 M. J. D'Arcy, "Wilfred," grown at Berrigan, N.S.W., soil red loam and clay subsoil, seed 40lbs. per acre, yield 33 bushels per acre, manure Florida 56lbs. per acre. Annual rainfall 16.50ins., during growth 11.4ins.
- 5661 M. J. D'Arcy, "Yandilla King," grown at Berrigan, N.S.W., soil red loam and clay subsoil, seed 50lbs. per acre, yield 29 bushels per acre, manure Florida 56lbs. per acre. Annual rainfall 16.50ins., during growth 11.4ins.
- 5662 M. J. D'Arcy, "Florence," grown at Berrigan, N.S.W., soil red loam and clay subsoil, seed 55lbs. per acre, yield 25 bushels per acre, manure Florida 56lbs. per acre. Annual rainfall 16.50ins., during growth 11.4ins.
- 5663 M. J. D'Arcy, "Hard Federation," grown at Berrigan, N.S.W., soil red loam and clay subsoil, seed 55lbs. per acre, yield 25 bushels per acre, manure Florida 56lbs. per acre. Annual rainfall 16.50ins., during growth 11.4ins.
- 5664 John Frame, "Crossbred No. 53 (W.A.)," grown at Mt. Barker (S.A.), soil sandy loam, seed 60lbs. per acre, yield 22 bushels per acre, manure none. Annual rainfall 30.93ins.
- 5665 John Crane, "Bomen," grown at Nathalia, soil chocolate, seed 60lbs. per acre, yield 28½ bushels per acre, manure Florida 30lbs. per acre. Annual rainfall 18ins., during growth 14½ins.
- 5666 John Crane, "Major," grown at Nathalia, soil chocolate, seed 60lbs. per acre, yield 33 bushels per acre, no manure. Annual rainfall 18ins., during growth 14½ins.
- 5667 Arthur Land, "Marshall's No. 3," grown at Cudgewa, soil grey sandy, seed 90lbs. per acre, yield 24 bushels per acre, manure super. and bone 100lbs. per acre. Annual rainfall 33ins., during growth 26ins.
- 5668 Pope Bros., "Bayah," grown at Hartley (S.A.), soil red loam, seed 60lbs. per acre, yield 22 bushels per acre, manure mineral super. 90lbs. per acre. Annual rainfall 15ins.
- 5669 A. C. Head, "Warden," grown at Seymour, soil red, seed 60lbs. per acre, yield 25 bushels per acre, manure superphosphate 112lbs. per acre. Annual rainfall 24ins.

UNION JACK COFFEE

DELICIOUS.

PENFOLD'S SELKIRK WHISKY

NO OTHER.

FARM PRODUCE.

293

CLASS.

1001. Collection of Three Varieties of Wheat (1 bushel of each)

—First prize, £12; second prize, £6; third prize, £1.

Entry fee 16/-, Members 10/-.

- 5670 A. R. Michael, "Bald Early," grown at Woomelang, soil sand, seed 48lbs. per acre, yield 14 bushels per acre, manure Florida 80lbs. per acre. Annual rainfall 11.23ins., during growth 9.50ins. "Hard Federation," grown at Woomelang, soil sandy loam, seed 48lbs. per acre, yield 10 bushels per acre, manure Florida 80lbs. per acre. Annual rainfall 11.23ins., during growth 8.49ins. "Yandilla King," grown at Woomelang, soil heavy loam, seed 48lbs. per acre, yield 15 bushels per acre, manure Mount Lyell super. 80lbs. per acre. Annual rainfall 11.23ins., during growth 9.50ins.
- 5671 M. J. D'Arcy, "Comeback," grown at Berrigan, N.S.W., soil red loam and clay subsoil, seed 50lbs. per acre, yield 17½ bushels per acre, manure Florida 56lbs. per acre. Annual rainfall 16.50ins., during growth 11.41ins. "Cedar," grown at Berrigan, N.S.W., soil red loam and clay subsoil, seed 50lbs. per acre, yield 27 bushels per acre, manure Florida 56lbs. per acre. Annual rainfall 16.50ins., during growth 11.41ins. "Hard Federation," grown at Berrigan, N.S.W., soil red loam and clay subsoil, seed 35lbs. per acre, yield 27 bushels per acre, manure Florida 56lbs. per acre. Annual rainfall 16.50ins., during growth 11.41ins.
- 5672 M. J. D'Arcy, "Federation," grown at Berrigan, N.S.W., soil red loam and clay subsoil, seed 45lbs. per acre, yield 33 bushels per acre, manure Florida 56lbs. per acre. Annual rainfall 16.50ins., during growth 11.41ins. "Hard Federation," grown at Berrigan, N.S.W., soil sand and loam, seed 45lbs. per acre, yield 29 bushels per acre, manure Florida 56lbs. per acre. Annual rainfall 16.50ins., during growth 11.41ins. "Joffre," grown at Berrigan, N.S.W., soil red loam and clay subsoil, seed 45lbs. per acre, yield 27 bushels per acre, manure Florida 56lbs. per acre. Annual rainfall 16.50ins., during growth 11.41ins.

DAIRY FARMERS!

SEND YOUR CREAM to —

Wood & Co. Pty. Ltd.

Established 1870.

HIGHEST PRICES :: CORRECT RESULTS.
PROMPT PAYMENTS.

FACTORIES:

Melbourne, Lang Lang, Morwell, Yinnar, Thorpdale,
Yarrawonga, Euroa, Casterton, The Sisters (via
Terang).

HEAD OFFICE:

33 & 35 KING STREET, MELBOURNE.

MEGGITT'S PIG FOOD

FOR VIGOROUS GROWTH AND VITALITY.

294

FARM PRODUCE.

- 5673 M. J. D'Arcy, "Pusa No. 4," grown at Berrigan, N.S.W., soil sand and loam, seed 48lbs. per acre, yield 18½ bushels per acre, manure Florida 56lbs. per acre. Annual rainfall 16.50ins., during growth 11.41ins. "Yandilla King," grown at Berrigan, N.S.W., soil red loam and clay subsoil, seed 40lbs. per acre, yield 29 bushels per acre, manure Florida 56lbs. per acre. Annual rainfall 16.50ins., during growth 11.41ins. "Prelude," grown at Berrigan, N.S.W., soil plain clay subsoil, seed 60lbs. per acre, yield 17½ bushels per acre, manure Florida 56lbs. per acre. Annual rainfall 16.50ins., during growth 11.41ins.
- 5674 John Rumbold, "Dart's Imperial," grown at Neereman, soil loamy, seed 60lbs. per acre, yield 24 bushels per acre, manure Mt. Lyell super. 89lbs. per acre. Annual rainfall 20ins. "Yandilla King," grown at Neereman, soil loamy, seed 60lbs. per acre, yield 24 bushels per acre, manure Mt. Lyell super. 89lbs. per acre. Annual rainfall 20ins. "Warden," grown at Neereman, soil loamy, seed 60lbs. per acre, yield 24 bushels per acre, manure Mt. Lyell super. 89lbs. per acre. Annual rainfall 20ins.

CLASSIFICATION OF WHEAT VARIETIES.

MACARONI (Class 996).

Medeah, Huguenot, Belatourka, Kubanka, Velvet Don, Indian Runner.

HIGH STRENGTH RED WHEATS (Class 997).

Red Fife, Minnesota, Power's Fife, Cedar, Manitoba, Bluestem.

HIGH STRENGTH WHITE WHEATS (Class 998).

Bobs, Comeback, Jonathan.

LOW STRENGTH WHEATS (Class 1000).

Bunyip, Marshall's No. 3, Yandilla King, Purple Straw, Steinwedel, Dart's Imperial Bayah, Thew, Firbank, Genoa, Lammas, Talavera, Triumph, Zealand, Tarragon, Gluyas, King's Early, Ward's Prolific, White Tuscan, Galgalos, Currawa, Commonwealth Moira.

Note.—Information regarding the classification of any wheat not specified above will be supplied on application.

CHAMPION PRIZE OF AUSTRALIA.

Wheat, Government Certificate.

Class 1002—THE "SUNSHINE" WHEAT COMPETITION.

Special Prizes, £22, presented by H. V. McKay, Esq., Sunshine Harvester Works, Sunshine, for Sheaf of Wheat, one variety (when tightly bound to be approximately 25 inches in circumference).—First prize, £15; second prize, £5; third prize, £2. Entry fee 16/-, Members 10/-.

- 5675 A. R. Michael, "Cedar," grown at Woomelang, soil sand, seed 48lbs. per acre, yield 10 bushels per acre, manure Florida 80lbs. per acre. Annual rainfall 11.23ins., during growth 9.50ins.

D. RICHARDSON & SONS Pty. Ltd.

SHEET METAL PERFORATORS.

SEE EXHIBIT, WELCH PERRIN'S STAND,
Near Dairy Machinery Pavilion.

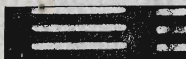

MEGGITT'S PIG FOOD

RAPIDLY DEVELOPS MUSCLE, BONE AND FRAME.

FARM PRODUCE.

295

- 5676 A. R. Michael, "Comeback," grown at Woomelang, soil sand, seed 48lbs. per acre, yield 14 bushels per acre, manure Florida 80lbs. per acre. Annual rainfall 11.23ins., during growth 9.50ins.
- 5677 A. R. Michael, "Florence," grown at Woomelang, soil sand, seed 48lbs. per acre, yield 13 bushels per acre, manure Florida 80lbs. per acre. Annual rainfall 11.23ins., during growth 9.50ins.
- 5678 A. R. Michael, "Ordinary Federation," grown at Woomelang, soil sandy loam, seed 48lbs. per acre, yield 9 bushels per acre, manure Mt. Lyell super. 80lbs. per acre. Annual rainfall 11.23ins., during growth 9.50ins.
- 5679 A. R. Michael, "Bald Early," grown at Woomelang, soil sand, seed 48lbs. per acre, yield 14 bushels per acre, manure Florida 80lbs. per acre. Annual rainfall 11.23ins., during growth 9.50ins.
- 5680 A. R. Michael, "Mc's White," grown at Woomelang, soil sand, seed 48lbs. per acre, yield 6 bushels per acre, manure Florida 80lbs. per acre. Annual rainfall 11.23ins., during growth 9.50ins.
- 5681 A. R. Michael, "Penny," grown at Woomelang, soil sand, seed 48lbs. per acre, yield 9 bushels per acre, manure Florida 80lbs. per acre. Annual rainfall 11.23ins., during growth 9.50ins.
- 5682 A. R. Michael, "Yandilla King," grown at Woomelang, soil heavy loam, seed 48lbs. per acre, yield 15 bushels per acre, manure Mt. Lyell super. 80lbs. per acre. Annual rainfall 11.23ins., during growth 9.50ins.
- 5683 A. O. Badman, "Major," grown at Yacka, S.A., soil loamy, seed 70lbs. per acre, yield 32 bushels per acre, manure superphosphate 36 per cent. 80lbs. per acre. Annual rainfall 15.50ins., during growth 15ins.
- 5684 Bennett Bros., "Major," grown at Dookie, soil red soil, seed 70lbs. per acre, yield 43½ bushels per acre, manure Federal super. 85lbs. per acre. Annual rainfall 20.5ins., during growth 18.92ins.
- 5685 Christopher Tobe, "Red Currawa," grown at Dargalong, soil red clay, seed 60lbs. per acre, yield 35 bushels per acre, manure superphosphate 60lbs. per acre. Annual rainfall 22ins., during growth 21ins.
- 5686 Christopher Tobe, "Major," grown at Dargalong, soil red clay, seed 60lbs. per acre, yield 27 bushels per acre, manure superphosphate. Annual rainfall 22ins., during growth 21ins.
- 5687 John Frame, "Minister," grown at Mt. Barker (S.A.), soil sandy loam, seed 60lbs. per acre, yield 30 bushels per acre, manure bone dust 112lbs. per acre. Annual rainfall 30.93ins.
- 5688 John Frame, "Frame's No. 1," grown at Mt. Barker (S.A.), soil sandy loam, seed 60lbs. per acre, yield 32 bushels per acre, manure bone dust 112lbs. per acre. Annual rainfall 30.93ins.
- 5689 John Frame, "Major," grown at Mt. Barker (S.A.), soil sandy loam, seed 60lbs. per acre, yield 29 bushels per acre, manure bone dust 112lbs. per acre. Annual rainfall 30.93ins.
- 5690 Arthur McDonald, "Penny," grown at Wangaratta, soil red clay, seed 56lbs. per acre, yield 25 bushels per acre, manure superphosphate 90lbs. per acre. Annual rainfall 24.68ins., during growth 22.09ins.
- 5691 R. H. Badman, "Major," grown at Yacka (S.A.), soil loam, seed 70lbs. per acre, yield 30 bushels per acre, manure superphosphate 80lbs. per acre. Annual rainfall 15½ins., during growth 15ins.
- 5692 Arthur Land, "Marshall's No. 3," grown at Cudgewa, soil grey sandy, seed 90lbs. per acre, yield 24 bushels per acre, manure super. and bone 100lbs. per acre. Annual rainfall 33ins., during growth 26ins.

CLASS.

1003. Oats, Algerian (3 bushels)—First prize, £5; second prize, £2; third prize, £1. Entry fee 16/-, Members 10/-.

- 5693 A. R. Michael, grown at Woomelang, soil heavy loam, seed 50lbs. per acre, yield 27 bushels per acre, manure Florida 60lbs. per acre. Annual rainfall 11.23ins., during growth 9.50ins.
- 5694 M. J. D'Arcy, grown at Berrigan, N.S.W., soil red loam and clay subsoil, seed 60lbs. per acre, yield 37 bushels per acre, manure Florida 56lbs. per acre. Annual rainfall 16.50ins., during growth 11.4ins.
- 5695 Robert A. Sykes, grown at St. Albans, soil clay, seed 80lbs. per acre, yield 30 bushels per acre, manure super. 100lbs. per acre. Annual rainfall about 30ins.
- 5696 D. Rumbold, grown at Baringhup West, soil heavy volcanic, fallow seed 60lbs. per acre, yield 30 bushels per acre, manure Mt. Lyell super. 112lbs. per acre. Annual rainfall 17.56ins., during growth 16.71ins.



D. RICHARDSON & SONS Pty. Ltd.

21 Whitehall Street, Footscray.

Screens for Winnowers, Harvesters, Thrashers, Chaffcutters, Flour Milling, etc., etc.

- 5697 Hamilton Kaye, grown at Carisbrook, soil chocolate, seed 60lbs. per acre, yield 35 bushels per acre, manure superphosphate 75lbs. per acre. Annual rainfall 17ins.
- 5698 R. E. Kaye, grown at Baringhup West, soil chocolate, seed 60lbs. per acre, yield 35 bushels per acre, manure superphosphate 90lbs. per acre. Annual rainfall 17.50ins.
- 5699 T. J. Topper, grown at Ballan, soil grey loam, seed 80lbs. per acre, yield 40 bushels per acre, manure superphosphate 112lbs. per acre. Annual rainfall 19.50ins., during growth 15.50ins.
- 5700 George Topper, grown at Beaufort, soil loamy, seed 60lbs. per acre, yield 40 bushels per acre, manure superphosphate 112lbs. per acre. Annual rainfall 26ins.
- 5701 Mrs. Elizabeth E. McNabb, grown at South Purrumbete, soil peaty, seed 2 bushels per acre, yield 40 bushels per acre, manure Victoria phosphate 100lbs. per acre. Annual rainfall 26ins., during growth 5ins.
- 5702 Arthur Land, grown at Cudgewa, soil grey sandy, seed 60lbs. per acre, yield 30 bushels per acre, manure super. and bone 90lbs. per acre. Annual rainfall 33ins., during growth 26ins.

CLASS.

1004. *Oats, Algerian (best three bushel bag grown by a returned soldier)—Special prize, £5 (presented by Messrs. Sargood, Bros., Melbourne). Entry fee 5/-.

- 5703 Robert A. Sykes, grown at St. Albans, soil clay, seed 80lbs. per acre, yield 30 bushels per acre, manure super. 100lbs. per acre. Annual rainfall about 30ins.
- 5704 Hamilton Kaye, grown at Carisbrook, soil chocolate, seed 60lbs. per acre, yield 35 bushels per acre, manure superphosphate 75lbs. per acre. Annual rainfall 17ins.
- 5705 Roy Anderson, grown at St. Albans, soil clay, seed 80lbs. per acre, yield 30 bushels per acre, manure superphosphate 85lbs. per acre. Annual rainfall about 30ins.

1005. Oats, Tartarian (3 bushels)—First prize, £3; second prize, £2; third prize, £1. Entry fee 10/-, Members 7/-.

- 5706 George Topper, grown at Beaufort, soil loamy, seed 60lbs. per acre, yield 45 bushels per acre, manure superphosphate 112lbs. per acre. Annual rainfall 26ins.

1006. Oats, Stout White (3 bushels)—First prize, £3; second prize, £2; third prize, £1. Entry fee 10/-, Members 7/-.

- 5707 M. J. D'Arcy, "Banner," grown at Berrigan, N.S.W., soil red loam and clay subsoil, seed 55lbs. per acre, yield 45 bushels per acre, manure Florida 56lbs. per acre. Annual rainfall 16.50ins., during growth 11.44ins.
- 5708 George Topper, grown at Beaufort, soil loamy, seed 60lbs. per acre, yield 50 bushels per acre, manure superphosphate 112lbs. per acre. Annual rainfall 26ins.
- 5709 Pope Bros., "Yielder," grown at Mt. Barker (S.A.), soil sandy loam, seed 80lbs. per acre, yield 30 bushels per acre, manure mineral super. 112lbs. per acre. Annual rainfall 35ins., during growth 24ins.

CHAMPION PRIZE OF AUSTRALIA.

Oats, Government Certificate.

1007. Barley, English (3 bushels)—First prize, £3; second prize, £2; third prize, £1. Entry fee 10/-, Members 7/-.

- 5710 D. Rumbold, grown at Baringhup West, soil red volcanic, seed 55lbs. per acre, yield 45 bushels per acre, manure Mt. Lyell super. 125lbs. per acre. Annual rainfall 17.56ins., during growth 12.39ins.

*An exhibit may be entered in one ordinary class and in as many Special Classes as it is eligible to compete.

MINCHINBURY SPARKLING WINES

PENFOLD'S WINES LTD.

FARM PRODUCE.

297

- 5711 John Rumbold, grown at Neereman, soil loamy, seed 47lbs. per acre, yield 8 bags per acre, manure Mt. Lyell super. 89lbs. per acre. Annual rainfall 20ins.
- 5712 F. Macrae, grown at St. Albans, soil clay, seed 2 bushels, yield 30 bushels per acre, manure superphosphate 168lbs. per acre. Annual rainfall 85ins.
- 5713 T. H. Pettigrove, "Prier," grown at Cohuna, soil brown, seed 50lbs. per acre, yield 35 bushels per acre, manure superphosphate 81lbs. per acre. Annual rainfall 15ins., during growth 8ins.

CHAMPION PRIZE OF AUSTRALIA.

Barley (English), Government Certificate.

CLASS.

- 1008. Barley, Cape (3 bushels)—First prize, £3; second prize, £2; third prize, £1. Entry fee 10/-, Members 7/-.
- 5714 D. Rumbold, grown at Baringhup West, soil red volcanic, seed 60lbs. per acre, yield 36 bushels per acre, manure Mt. Lyell super. 125lbs. per acre. Annual rainfall 17.50ins., during growth 12.39ins.
- 5715 R. E. Kaye, "Bobs," grown at Baringhup West, soil chocolate red, seed 90lbs. per acre, yield 27 bushels per acre, manure Mt. Lyell super. 90lbs. per acre. Annual rainfall 20ins., during growth about 14ins.
- 5716 John Crane, "Oregon Cape," grown at Nathalia, soil chocolate, seed 47lbs. per acre, yield 36 bushels per acre, no manure. Annual rainfall 18ins., during growth 14½ins.
- 5717 Peter Anderson, grown at St. Albans, soil clay, seed 2 bushels per acre, yield 30 bushels per acre, manure superphosphate 85lbs. per acre. Annual rainfall about 30ins.

CHAMPION PRIZE OF AUSTRALIA.

Barley (Cape), Government Certificate.

- 1009. Maize, Red or Yellow (Dent varieties) (3 bushels)—First prize, £2; second prize, £1. Entry fee 8/-, Members 5/-.

- 5718 Melbourne and Metropolitan Board of Works, "Funks," grown at Werribee, soil light loam, seed 15lbs. per acre, yield 70 bushels, manure sewage. Annual rainfall 18ins.

- 1010. Maize, Yellow (Flint varieties) (3 bushels)—First prize, £2; second prize, £1. Entry fee 8/-, Members 5/-.

- 5719 Melbourne and Metropolitan Board of Works, grown at Werribee, soil light loam, seed 15lbs. per acre, yield 50 bushels per acre, manure sewage. Rainfall 18ins.

- 1011. Maize, White (Dent varieties) (3 bushels)—First prize, £2; second prize, £1. Entry fee 8/-, Members 5/-.

- 5720 Melbourne and Metropolitan Board of Works, "Cornplanter," grown at Werribee, soil light loam, seed 15lbs. per acre, yield 80 bushels per acre, sewage manure. Rainfall 18ins.

- 5721 H. L. Webb, "Craig Mitchell," grown at Sunbury, soil dark loam, seed ½ bushel per acre, yield 60 bushels per acre, manure bone and super. 112lbs. per acre. Rainfall during growth 10ins.

- 5722 W. A. Russell, "Hickory King Improved," grown at Orbost, soil light loam, seed 14lbs. per acre, yield 90 bushels per acre, no manure. Annual rainfall 32ins., during growth 16ins.

- 1012. Maize, Red or Yellow (Dent varieties) (12 cobs)—First prize, £2; second prize, £1. Entry fee 8/-, Members 5/-.

- 5723 Melbourne and Metropolitan Board of Works, "Funks Yellow," grown at Werribee, soil light loam, seed 15lbs. per acre, yield 70 bushels per acre, sewage manure. Rainfall 18ins.

SK
OR

Penfold's Three Star Hospital Brandy
(PURE GRAPE.)

GILBEYS

MAKES COCKTAILS

**DRY
GIN**

YOU WILL LIKE

298

FARM PRODUCE.

- 5724 Mrs. Allan McDonald, "Golden Crown," grown at Longwarry, soil grey loam, seed 12lbs per acre, yield 70 bushels per acre, no manure. Annual rainfall 36ins., during growth 5ins.
5725 Smith and Paddle, "Red Dent," grown at Tamut, N.S.W., soil black, seed 18lbs. per acre, yield 80 bushels per acre, no manure. Rainfall 32ins., during growth 2ins.

CLASS.

- 1013. Maize, Yellow (Flint varieties) (12 cobs)**—First prize, £2; second prize, £1. Entry fee 8/-, Members 5/-.
5726 Melbourne and Metropolitan Board of Works, grown at Werribee, soil light loam, seed 15lbs. per acre, yield 50 bushels per acre, sewage manure. Rainfall 18ins.
1014. Maize, White (Dent varieties) (12 cobs)—First prize, £2; second prize, £1. Entry fee 8/-, Members 5/-.
5727 Melbourne and Metropolitan Board of Works, "Cornplanter," grown at Werribee, soil light loam, seed 15lbs. per acre, yield 80 bushels per acre, sewage manure. Rainfall 18ins.
5728 H. L. Webb, "Craig Mitchell," grown at Sunbury, soil dark loam, seed ½ bushel per acre, yield 60 bushels per acre, manure No. 1 bone and super. 112lbs. per acre. Rainfall during growth 10ins.
1015. Maize, any other variety (12 cobs) (Variety to be stated on entry form)—First prize, £2; second prize, £1. Entry fee 8/-, Members 5/-.
No Entry.

CHAMPION PRIZE OF AUSTRALIA.

Maize, Government Certificate.

- 1016. Sweet Corn (12 cobs)**—First prize, £2; second prize, £1; third prize, 10/-. Entry fee 8/-, Members 5/-.
5729 T. Marriott, grown at Mentone, soil black sand, seed 6lbs. per acre, yield 30 bushels per acre, manure blood 6cwt. per acre. Rainfall—no record.
5730 J. A. J. Marriott, grown at Mentone, soil sand, seed 6lbs. per acre, yield 50 bushels per acre, manure stable 18 tons, blood 5cwt. per acre. Irrigated.
1017. Peas, Field, White (3 bushels)—First prize, £3; second prize, £2; third prize, £1. Entry fee 10/-, Members 7/-.
No Entry.
1018. Peas, Field, Dun (3 bushels)—First prize, £3; second prize, £2; third prize, £1. Entry fee 10/-, Members 7/-.
5731 Mrs. Elizabeth E. McNabb, grown at South Purrumbete, soil peaty, seed, 2 bushels per acre, yield 24 bushels per acre, manure Victoria phosphate 112lbs. per acre. Annual rainfall 26ins., during growth 5ins.
1019. Peas, Yorkshire Hero (3 bushels) (must represent a quantity of not less than 50 bushels)—First prize, £3/3/-; second prize, £2/2/- (both prizes presented by F. H. Brunning Pty. Ltd.); third prize, £1. Entry fee 10/-, Members 7/-.
5732 G. Sutherland, grown at Whittlesea, soil dark, seed 2 bushels per acre, yield 18 bushels per acre, manure super. 112lbs. per acre. Rainfall—no record.

MEGGITT'S PIG FOOD

FOR VIGOROUS GROWTH AND VITALITY.

CILBEY'S "TASTES GOOD- DRY DOES YOU GOOD" CIN

FARM PRODUCE.

299

5733 Mrs. Elizabeth E. McNabb, grown at South Purumbete, soil peaty, seed 2 bushels per acre, yield 20 bushels per acre, manure Victoria phosphate 112lbs per acre. Annual rainfall 26ins., during growth 5ins.

5734 G. H. Sutherland, grown at Donnybrook, soil loamy, seed $1\frac{1}{2}$ bushels per acre, yield 6 bushels per acre, manure market garden 56lbs. per acre. Annual rainfall 20ins., during growth 6ins.

CLASS.

1020. Peas, Field, other variety (3 bushels)—First prize, £3; second prize, £2; third prize, £1. Entry fee 10/-, Members 7/-.

5735 W. H. Nuttall, "Black Eyed Susan," grown at Pakenham, soil grey, seed 2 bushels per acre, yield 35 bushels per acre, manure superphosphate lewt. per acre. Annual rainfall 30ins.

1021. Beans, Canadian Wonder (1 bushel of seed)—First prize, £3; second prize, £2; third prize, £1. Entry fee 10/-, Members 7/-.

5736 Jacob Perry, grown at Orbost, soil river flat, seed 72lbs. per acre, yield 40 bushels per acre, no manure. Annual rainfall 34ins., during growth 8.68ins.

1022. Beans, Haricot (1 bushel)—First prize, £3; second prize, £2; third prize, £1. Entry fee 10/-, Members 7/-.
No Entry.

1023. Collection of Seed Beans (garden)—First prize, £3; second prize, £2; third prize, £1. Entry fee 10/-, Members 7/-.

5737 C. F. Barnes, "Perfect Bush," "Canadian Wonder," "Pale Dun," "Epicure," "Scarlet Runner," "Magnum Bonum," "Improved Golden Butter," "Pro-life Black Wax," "Burpee's Kidney Wax," "Zebra," "The Czar," "Carter's Leviathan," "Dwarf Valentine Wax," "Henderson Bush Lima," grown at Murrumbidgee, soil black sandy, manure market gardeners'. Watered once a week.

1024. Castor Oil Beans (1 bushel)—First prize, £2; second prize, £1; third prize, 10/-. Entry fee 8/-, Members 5/-.
No Entry.

1025. Canary Seed (28 lbs.), with sample of Canary Seed in sheaf—First prize, £2; second prize, £1; third prize, 10/-. Entry fee 8/-, Members 5/-.
No Entry.

1026. Mustard Seed (white) (28 lbs.)—First prize, £2; second prize, £1; third prize, 10/-. Entry fee 8/-, Members 5/-.
No Entry.

1027. Mustard Seed (brown) (28 lbs.)—First prize, £2; second prize, £1; third prize, 10/-. Entry fee 8/-, Members 5/-.
No Entry.

1028. Sunflower seed (56 lbs.)—First prize, £2; second prize, £1. Entry fee 8/-, Members 5/-.

5738 W. H. Nuttall.

5740 J. Stewart (Grey).

5739 J. Stewart (Black Russian).

1029. Linseed (1 cwt.)—First prize, £3; second prize, £2; third prize, £1. Entry fee 10/-, Members 7/-.

5741 G. C. Wolff.

5742 E. F. Wolff.

MEGGITT'S PIG FOOD

RAPIDLY DEVELOPS MUSCLE, BONE AND FRAME.

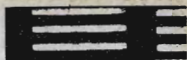
D. RICHARDSON & SONS Pty. Ltd.**SHEET METAL PERFORATORS.**SEE EXHIBIT, WELCH PERRIN'S STAND,
Near Dairy Machinery Pavilion.

300

FARM PRODUCE.**CLASS.****1030. Hempseed** (56 lbs.)—First prize, £3; second prize, £2; third prize, £1. Entry fee 10/-, Members 7/-.

No Entry.

1031. Rye Grass (Perennial) (4 bushels)—First prize, £3; second prize £2; third prize, £1. Entry fee 10/-, Members 7/-.

5743 T. J. Topper.

5745 Mrs. Elizabeth E. McNabb.

5744 George Topper.

1032. Cocksfoot Seed (4 bushels)—First prize, £2; second prize, £1; third prize, 10/- Entry fee 8/-, Members 5/-.

No Entry.

1033. Oaten Chaff (1 bag), as grown without admixture of whole grain—First prize, £3; second prize, £2; third prize, £1. Entry fee 10/-, Members 7/-.

5746 Joseph Trimble.

5751 Alfred Cock.

5747 L. McFarlane.

5752 G. J. Butler.

5748 J. Siebel.

5753 Thomas J. Opie.

5749 Parr Bros.

5754 T. J. Topper.

5750 John Smith and Sons.

1034. Wheaten Chaff (1 bag)—First prize, £3; second prize, £2; third prize, £1. Entry fee 10/-, Members 7/-.

5755 Joseph Trimble.

5759 Alfred Cock.

5756 J. Siebel.

5760 G. J. Butler.

5757 Parr Bros.

5761 John Frame.

5758 Wright Bros.

5762 John Frame.

1035. Lucerne Chaff (1 bag)—First prize, £3; second prize, £2; third prize, £1. Entry fee 10/-, Members 7/-.

5763 J. Lodge.

5766 Kerr Bros.

5764 Mrs. J. Lodge.

5767 G. J. Butler.

5765 F. C. Minns.

1036. Trussed Manger Oaten Hay ($\frac{1}{2}$ cwt.) (no larger quantity will be displayed)—First prize, £3; second prize, £2; third prize, £1. Entry fee 10/-, Members 7/-.

5768 Parr Bros.

5771 Peter Anderson.

5769 Wright Bros.

5772 F. Macrae.

5770 Thomas J. Opie.

1037. Chaffing Oaten Sheaves ($\frac{1}{2}$ cwt.) (no larger quantity will be displayed)—First prize, £3; second prize, £2; third prize, £1. Entry fee 10/-, Members 7/-.

5773 L. McFarlane.

5776 John Smith and Sons.

5774 J. Siebel.

5777 Peter Anderson.

5775 Parr Bros.

5778 F. Macrae.

1038. Wheaten Hay ($\frac{1}{2}$ cwt.) (no larger quantity will be displayed)—First prize, £3; second prize, £2; third prize, £1. Entry fee 10/-, Members 7/-.

5779 J. Siebel.

5782 Alfred Cock.

5780 Parr Bros.

5783 John Frame.

5781 Wright Bros.

5784 John Frame.

1039. Lucerne Hay ($\frac{1}{2}$ cwt.) (no larger quantity will be displayed)—First prize, £3; second prize, £2; third prize, £1. Entry fee 10/-, Members 7/-.

5785 F. C. Minns.

FARMERS**JOHN F. GOULDING**, 515 Collins Street,
quotes highest prices for produce, and
lowest rates for supplies.



D. RICHARDSON & SONS Pty. Ltd.

21 Whitehall Street, Footscray.

Screens for Winnowers, Harvesters, Thrashers,
Chaffcutters, Flour Milling, etc., etc.

FARM PRODUCE.

301

CLASS.

1040. Hops (1 bale, not less than 200 lbs.)—First prize, £3; second prize, £1; third prize, 10/-. Entry fee 10/-, Members 7/-.

No Entry.

1041. Silage, sweet (1 cwt.)—First prize, £3; second prize, £2; third prize, £1. Entry fee 10/-, Members 7/-.

5786 R. Blair.

5788 William Rae.

5787 Salvation Army (Bayswater).

1042. Silage, sour (1 cwt.)—First prize, £3; second prize, £2; third prize, £1. Entry fee 10/-, Members 7/-.

5789 R. Blair.

5790 Salvation Army (Bayswater).

1043. Collection of Grass Seeds—First prize, £3; second prize, £2; third prize, £1. Entry fee 10/-, Members 7/-.

5791 Mrs. A. French.

5792 G. H. F. Baker.

1044. Collection of Grasses (to be correctly named)—First prize, £3; second prize, £2; third prize, £1. Entry fee 10/-, Members 7/-.

5793 Mrs. A. French.

5794 G. H. F. Baker.

1045. Linseed Fibre (14 lbs.)—First prize, £2; second prize, £1; third prize, 10/-. Entry fee 8/-, Members 5/-.

5795 G. C. Wolff.

5796 E. F. Wolff.

1046. Hempseed Fibre (10 lbs.)—First prize, £2; second prize, £1; third prize, 10/-. Entry fee 8/-, Members 5/-.

No Entry.

1047. Collection of Flax Fibre, grown in Australia—First prize, £2/2/-; second prize, £1/1/- (the gift of Messrs. James Miller and Co.). Entry fee 8/-, Members 5/-.

5797 G. C. Wolff.

5798 E. F. Wolff.

1048. Collection of Flax Straw, grown in Australia—First prize, £2/2/-; second prize, £1/1/- (the gift of Messrs. James Miller and Co.). Entry fee 8/-, Members 5/-.

5799 G. C. Wolff.

5800 E. F. Wolff.

1049. Tobacco Leaf, bright lemon type (25 lbs.)—First prize, £3; second prize, £2; third prize, £1. Entry fee 10/-, Members 7/-.

No Entry.

1050. Tobacco Leaf, dark plug (25 lbs.)—First prize, £3; second prize, £2; third prize, £1. Entry fee 10/-, Members 7/-.

5801 Smith and Paddle.

1051. Mangels (long, 12 roots, washed)—First prize, £3; second prize, £2; third prize, £1. Entry fee 10/-, Members 7/-.

5802 Smith Bros.

5804 F. C. Minus.

5803 J. Siebel.

HAY

JOHN F. GOULDING, 515 Collins Street, buys thousands of tons at highest rates; stacks personally inspected.

CLASS.

1052. Mangels (globe, 12 roots, washed)—First prize, £3; second prize, £2; third prize, £1. Entry fee 10/-, Members 7/-.

5805 W. H. Nuttall.

5806 Smith Bros.

1053. Sugar Beet (12 roots, washed). (Prizes will be awarded in this class after the exhibits have been analysed.)—First prize, £3; second prize, £2; third prize, £1. Entry fee 10/-, Members 7/-.

5807 W. H. Nuttall.

1054. Chicory Roots (1 doz., washed)—First prize, £2; second prize, £1; third prize, 10/- . Entry fee 8/-, Members 5/-.

5808 W. H. Nuttall.

1055. Turnips, Swede (12 roots, washed)—First prize, £3; second prize, £2; third prize, £1. Entry fee 10/-, Members 7/-.

5809 W. H. Nuttall.

5811 F. J. Pearce.

1056. Carrots, Field, White Belgian (24 roots washed)—First prize, £3; second prize, £2; third prize, £1. Entry fee 10/-, Members 7/-.

5812 W. H. Nuttall.

5813 William E. Ellwood.

1057. Carrots, Field, Coloured Varieties (24 roots, washed)—First prize, £3; second prize, £2; third prize, £1. Entry fee 10/-, Members 7/-.

5814 A. Bowman.

5816 William E. Ellwood.

5815 T. Marriott.

1058. Pumpkin—First prize, £3; second prize, £2; third prize, £1. Entry fee 10/-, Members 7/-.

5817 D. C. Miller.

5820 J. W. Cochrane.

5818 D. C. Miller.

5821 T. Marriott.

5819 G. Miller.

5822 J. C. J. Marriott.

1059. New Farm Product (worthy of cultivation)—First prize, £5 (if deemed worthy); second prize, £1. Entry fee 16/-, Members 10/-.

No Entry.

Table Vegetables entered in Classes 1060 to 1087 will be judged on the Tuesday, and must be staged not later than 10 a.m. on that morning.

1060. Collection of Vegetables (12 distinct kinds, not more than one variety of each)—First prize, £5; second prize, £3; third prize, £1. Entry fee 16/-, Members 10/-.

5823 J. C. J. Marriott.

Eyesight Carefully Tested

ALFRED NOTT, Optician,

Long Established and Only Address—145 Collins Street (corner Russell St.)

GIPPSLAND & NORTHERN CO-OPERATIVE CO. LTD.

Head Office—492 Flinders Lane.

Stock Office—527 Collins Street

FARM PRODUCE.

303

CLASS.

- 1061. Collection of Vegetables** (12 distinct kinds, not more than one variety of each); for exhibitors who have not won a first prize for a collection of vegetables at any previous Royal Show—First prize, £4; second prize, £2; third prize, £1. Entry fee 12/-, Members 8/-.

5824 E. A. Le Page.

5825 T. Marriott.

- 1062. Cabbages** (6), any variety—First prize, £2; second prize, £1; third prize, 10/-. Entry fee 8/-, Members 5/-.

5826 J. C. J. Marriott.

- 1063. Cauliflowers** (6)—First prize, £2; second prize, £1; third prize, 10/-. Entry fee 8/-, Members 5/-.

No Entry.

- 1064. Red Cabbages** (3)—First prize, £2; second prize, £1; third prize, 10/-. Entry fee 8/-, Members 5/-.

No Entry.

- 1065. Carrots** (12, washed)—First prize, £1; second prize, 10/-; third prize, card. Entry fee 5/-, Members 3/-.

5827 E. A. Le Page.

5830 J. C. J. Marriott.

5828 E. A. Le Page.

5831 William E. Elwood.

5829 Salvation Army (Bayswater).

- 1066. Parsnips** (12), washed—First prize, £1; second prize, 10/-; third prize, card. Entry fee 5/-, Members 3/-.

5832 James Cowan.

5835 Salvation Army (Bayswater).

5833 E. A. Le Page.

5836 T. Marriott.

5834 E. A. Le Page.

5837 J. C. J. Marriott.

- 1067. Red Beet, long** (6) (washed)—First prize, £1; second prize, 10/-; third prize, card. Entry fee 5/-, Members 3/-.

5838 T. Marriott.

5839 J. C. J. Marriott.

- 1068. Red Beet, turnip rooted** (6) (washed)—First prize, £1; second prize, 10/-; third prize, card. Entry fee 5/-, Members 3/-.

5840 C. F. Barnes.

5842 J. C. J. Marriott.

5841 E. A. Le Page.

- 1069. Silver Beet** (6)—First prize, £1; second prize, 10/-; third prize, card. Entry fee 5/-, Members 3/-.

5843 T. Marriott.

5844 J. C. J. Marriott.

- 1070. Turnips** (white) (12), washed—First prize, £1; second prize, 10/-; third prize, card. Entry fee 5/-, Members 3/-.

5845 C. F. Barnes.

5847 T. Marriott.

5846 E. A. Le Page.

5848 J. C. J. Marriott.

- 1071. Turnips** (yellow) (12), washed—First prize, £1; second prize, 10/-; third prize, card. Entry fee 5/-, Members 3/-.

5849 T. Marriott.

5850 J. C. J. Marriott.

The "Crypto" LensReading and Distance all in one piece,
invisibly joined.**ALFRED NOTT,**

Long Established and Only Address—

145 COLLINS STREET (cr. of Russell St.)

D. RICHARDSON & SONS Pty. Ltd.**SHEET METAL PERFORATORS.**SEE EXHIBIT, WELCH PERRIN'S STAND,
Near Dairy Machinery Pavilion.

304

FARM PRODUCE.**CLASS.****1072. Rhubarb** (12 stalks)—First prize, £1; second prize, 10/-; third prize, card. Entry fee 5/-, Members 3/-.

5851 J. C. J. Marriott.

1073. Leeks (12), washed—First prize, £1; second prize, 10/-; third prize, card. Entry fee 5/-, Members 3/-.

5852 E. A. Le Page.

5853 T. Marriott.

5854 J. C. J. Marriott.

1074. Lettuce (6)—First prize, £1; second prize, 10/-; third prize, card. Entry fee 5/-, Members 3/-.

5855 J. C. J. Marriott.

1075. Raddishes (long) (50), washed—First prize, 10/-; second prize, 5/-; third prize, card. Entry fee 3/-, Members 2/-.

5856 C. F. Barnes.

5857 E. A. Le Page.

5858 T. Marriott.

1076. Raddishes (Chinese) (50), washed—First prize, 10/-; second prize, 5/-; third prize, card. Entry fee 3/-, Members 2/-.

5859 C. F. Barnes.

5860 T. Marriott.

5861 J. C. J. Marriott.

1077. Green Peas (6 lbs.)—First prize, 10/-; second prize, 5/-; third prize, card. Entry fee 3/-, Members 2/-.
No Entry.**1078. Broad Beans** (6 lbs.)—First prize, 10/-; second prize, 5/-; third prize, card. Entry fee 3/-, Members 2/-.

5862 W. H. Nuttall.

1079. Spinach (6 bunches)—First prize, 10/-; second prize, 5/-; third prize, card. Entry fee 3/-, Members 2/-.

5863 T. Marriott.

5864 J. C. J. Marriott.

1080. Asparagus (50 stalks)—First prize, £2; second prize, £1; third prize, 10/-. Entry fee 8/-, Members 5/-.

5865 J. Dick.

5866 T. Stone.

5867 E. A. Le Page.

5868 E. A. Le Page.

1081. Celery (12 stalks)—First prize, £1; second prize, 10/-; third prize, card. Entry fee 5/-, Members 3/-.
No Entry.**1082. Vegetable Marrows** (3)—First prize, £1; second prize, 10/-; third prize, card. Entry fee 5/-, Members 3/-.

5869 C. F. Barnes.

5870 T. Marriott.

5871 J. C. J. Marriott.

1083. Turksaps, five crown (3)—First prize, £1; second prize, 10/-; third prize, card. Entry fee 5/-, Members 3/-.

5872 J. W. Cochrane.

5873 J. C. J. Marriott.

Gilbey's "CLEANSES" **Dry-Bin**
INSTEAD OF CLOGS

**D. RICHARDSON & SONS Pty. Ltd.**

21 Whitehall Street, Footscray.

Screens for Winnowers, Harvesters, Thrashers,
Chaffcutters, Flour Milling, etc., etc.**FARM PRODUCE.**

305

OLIVES.

- 1084. Turksaps, plain (3)**—First prize, £1; second prize, 10/-; third prize, card. Entry fee 5/-, Members 3/-.

5874 J. W. Cochrane.

5876 J. C. J. Marriott.

5875 T. Marriott.

- 1085. Citron Melons (3)**—First prize, £1; second prize, 10/-; third prize, card. Entry fee 5/-, Members 3/-.

5877 C. F. Barnes.

5879 J. C. J. Marriott.

5878 T. Marriott.

- 1086. Preserving Melons (other than Citron) (3)**—First prize, £1; second prize, 10/-; third prize, card. Entry fee 5/-, Members 3/-.

5880 T. Marriott.

5881 J. C. J. Marriott.

- 1087. Onions (1 bag, 112 lbs.)**—First prize, £3; second prize, £2; third prize, £1. Entry fee 10/-, Members 7/-.

5882 M. K. Langdon.

5883 M. K. Langdon.

NOTE.—Potatoes in the following classes must be correctly named on Entry Form and on Exhibit, and must be grown by Exhibitor. The yield per acre must also be stated. All Potatoes must be washed.

- 1088. Potatoes (6), Carmen, Cook's Favourite or McConnell's No. 2**—First prize, £2; second prize, £1; third prize, 10/-, Entry fee 8/-, Members 5/-.

5884 Duncan McKenzie, "Carmen," yield 7 tons per acre.

5885 Charles Exton and Sons, "Carmen No. 1," yield 8 tons per acre.

5886 Charles Exton and Sons, "Carmen No. 1," yield 8 tons per acre.

5887 J. Stewart, "Carmen," yield 4 tons per acre.

5888 B. Mann, "Carmen," yield 5 tons per acre.

5889 Thomas W. Clark, "Carmen No. 1," yield 10½ tons per acre.

5890 Mrs. Elizabeth E. McNabb, "Carmen," yield 8 tons per acre.

5891 William E. Ellwood, "Carmen," yield 8 tons per acre.

5892 C. C. Rossiter, "Cook's Favorite," yield 6 tons per acre.

- 1089. Potatoes (6), any other white skin**—First prize, £2; second prize, £1; third prize, 10/-, Entry fee, 8/-, Members 5/-.

5893 W. H. Nuttall, "Up-to-date," yield 7 tons per acre.

5894 Duncan McKenzie, "Up-to-date," yield 7½ tons per acre.

5895 Charles Exton and Sons, "Factor," yield 7 tons per acre.

5896 J. Stewart, "Burpees," yield 4 tons per acre.

5897 J. Stewart, "Gold Coin," yield 3½ tons per acre.

5898 B. Mann, "Gold Coin," yield 4 tons per acre.

5899 Mrs. Elizabeth E. McNabb, "Snowflake," yield 9 tons per acre.

- 1090. Potatoes (6), Manistee, Brownell's Beauty, Mault's Early Thoroughbred or Vermont**—First prize, £2; second prize, £1; third prize, 10/-, Entry fee 8/-, Members 5/-.

5900 Charles Exton and Sons, "Manistee," yield 8 tons per acre.

5901 Charles Exton and Sons, "Manistee," yield 8 tons per acre.

5902 J. Stewart, "Manistee," yield 4½ tons per acre.

5903 F. J. Pearce, "Manistee," yield 4 tons per acre.

5904 B. Mann, "Manistee," yield 4 tons per acre.

Gilbey's TRY IT WITH **Dry Gin**
GINGER BEER

Virginian Leaf only

DARNEL TOBACCO

306

FARM PRODUCE.

CLASS.

1091. Potatoes (6) any other coloured varieties—First prize, £2; second prize, £1; third prize, 10/-. Entry fee, 8/-. Members 5/-.

5905 Duncan McKenzie, "American Rose," yield 8 tons per acre.

5906 Charles Exton and Sons, "Orr's Wonder," yield 8 tons per acre.

5907 Charles Exton and Sons, "King Edward," yield 6 tons per acre.

5908 William E. Elwood, "Manhattan," yield 6 tons per acre.

1092. Potatoes (6), kidney varieties—First prize, £2; second prize, £1; third prize, 10/-. Entry fee 8/-. Members 5/-.

5909 W. H. Nuttall, "Royal Kidney," yield 6 tons per acre.

5910 Charles Exton and Sons, "Royal Kidney," yield 7 tons per acre.

5911 Charles Exton and Sons, "King Edward," yield 6 tons per acre.

1093. Collection of Potatoes, 6 varieties (6 of each)—First prize, £3; second prize, £2; third prize, £1. Entry fee 10/-. Members 7/-.

5912 W. H. Nuttall, "Carmen" (7 tons per acre), "Manistee" (7 tons per acre), "Up-to-date" (7 tons per acre), "Scottish Triumph" (7 tons per acre), "Brownell's Beauty" (7 tons per acre), "Sutton's Flower Ball" (7 tons per acre).

5913 Duncan McKenzie, "Carmen" (7 tons per acre), "Up-to-date" (7½ tons per acre), "Duke of Westminster" (9 tons per acre), "Manistee" (7 tons per acre), "Beauty of Hebron" (8 tons per acre), "American Rose" (8 tons per acre).

5914 Charles Exton and Sons, "Factor" (7 tons per acre), "Orr's Wonder" (8 tons per acre), "Carmen No. 1" (8 tons per acre), "Manistee" (8 tons per acre), "Early Northern" (8 tons per acre), "Cook's Favourite" (8 tons per acre).

5915 Charles Exton and Sons, "Orr's Wonder" (8 tons per acre), "Cook's Favourite" (8 tons per acre), "Manistee" (8 tons per acre), "Early Northern" (8 tons per acre), "Carmen No. 1" (8 tons per acre), "Sussex Red" (8 tons per acre).

5916 J. Stewart, "Carmen" (4 tons per acre), "Burpees" (4 tons per acre), "Manistee" (4½ tons per acre), "Arran Chief" (2½ tons per acre), "Gold Coin" (3½ tons per acre), "Cook's Favourite" (4½ tons per acre).

5917 B. Mann, "Cook's Favourite" (5 tons per acre), "Carmen" (4 tons per acre), "Manistee" (4 tons per acre), "Gold Coin" (4 tons per acre), "Arran Chief" (5 tons per acre), "Burpees" (4 tons per acre).

1094. Tray of Sprouted Seed Potatoes, ready for Planting—To be shown in a standard box, 31in. x 21in. First prize, £2; second prize, £1; third prize, 10/-. Entry fee 8/-. Members 5/-.

5918 W. H. Nuttall, "Manistee," yield 8 tons per acre.

5919 W. H. Nuttall, "Brownell's Beauty," yield 8 tons per acre.

5920 J. Stewart, "Manistee," yield 4½ tons per acre.

5921 Thomas W. Clark, "Carmen No. 1," yield 10½ tons per acre.

5922 William E. Elwood, "Carmen," yield 8 tons per acre.

5923 Lexton S.S., No. 1569 (William Bleakley, H.T.), "Carmen," yield 6 tons per acre.

5924 Lexton S.S., No. 1569 (William Bleakley, H.T.), "Arran Chief," yield 8 tons per acre.

5925 C. C. Rossiter, "1st Cook No. 1," yield 6 tons per acre.

5926 C. C. Rossiter, "L. K. Parks No. 1," yield 6 tons per acre.

UNION JACK COFFEE

DELICIOUS.

(Exhibits in Classes 1095 to 1099 must be staged on the benches, not shown in bags.)

CLASS.

1095. Potatoes (1 standard sack), Carmen, Cook's Favourite or McConnell's No. 2—First prize, £3; second prize, £2; third prize, £1. Entry fee 10/-, Members 7/-.

- 5927 Duncan McKenzie, "Carmen," yield 7 tons per acre.
- 5928 Charles Exton and Sons, "Carmen No. 1," yield 8 tons per acre.
- 5929 Charles Exton and Sons, "Cook's Favourite," yield 8 tons per acre.
- 5930 J. Stewart, "Carmen," yield 4 tons per acre.
- 5931 B. Mann, "Cook's Favourite," yield 5 tons per acre.
- 5932 Thomas W. Clark, "Carmen No. 1," yield 10½ tons per acre.
- 5933 Miss Evelyn Sturrock, "Cook's Favourite," yield 7 tons per acre.
- 5934 Mrs. Elizabeth E. McNabb, "Carmen," yield 8 tons per acre.
- 5935 William E. Elwood, "Carmen," yield 8 tons per acre.
- 5936 C. C. Rossiter, "Carmen No. 1," yield 6 tons per acre.

1096. Potatoes (1 standard sack), Up-to-date, Factor, Scottish Triumph or Warrior—First prize, £3; second prize, £2; third prize, £1. Entry fee 10/-, Members 7/-.

- 5937 Duncan McKenzie, "Up-to-date," yield 7½ tons per acre.
- 5938 Charles Exton and Sons, "Up-to-date," yield 7 tons per acre.
- 5939 George McKay, "Factors," yield 8½ tons per acre.

1097. Potatoes (1 standard sack), any other white variety—First prize, £3; second prize, £2; third prize, £1. Entry fee 10/-, Members 7/-.

- 5940 Charles Exton and Sons, "Surprise," yield 9 tons per acre.
- 5941 J. Stewart, "Burpee," yield 4 tons per acre.
- 5942 F. J. Pearce, "Surprise," yield 5 tons per acre.
- 5943 B. Mann, "Gold Coin," yield 4 tons per acre.
- 5944 Mrs. Elizabeth E. McNabb, "Snowflake," yield 9 tons per acre.

1098. Potatoes (1 standard sack), Manistee, Brownell's Beauty, Maull's Early Thoroughbred or Vermont—First prize, £3; second prize, £2; third prize, £1. Entry fee 10/-, Members 5/-.

- 5945 W. H. Nuttall, "Manistee," yield 8 tons per acre.
- 5946 Charles Exton and Sons, "Manistee," yield 8 tons per acre.
- 5947 J. Stewart, "Manistee," yield 4½ tons per acre.

1099. Potatoes (1 standard sack) (any other coloured variety)—First prize, £3; second prize, £2; third prize, £1. Entry fee 10/-, Members 7/-.

- 5948 Duncan McKenzie, "American Rose," yield 8 tons per acre.
- 5949 George McKay, "Blue Plunketts," yield 8 tons per acre.

UNION JACK COFFEE

DELICIOUS.

GLEN VALLEY TEA

GIVES SATISFACTION.

308

AGRICULTURAL SOCIETIES' COMPETITIONS.

Section 48—Agricultural Societies' Competition.

Stewards: A. E. HAUGHTON, Esq.; F. C. McPHAIL, Esq.; THOMAS PATTERSON, Esq.; H. T. McKEAN, Esq.; L. McLEAN, Esq.; T. J. McGALLIARD, Esq.; R. G. FINCHAM, Esq.

CLASS.

1100. Collection of Exhibits from Agricultural Societies—A sum of £90 per exhibit securing 500 points or over will be divided as prize money. Entry fee 10/-.

5050 Whittlesea Agricultural Society.

5951 Baccus Marsh Agricultural and Pastoral Society.

5952 North Gippsland Agricultural Society.

5953 Murrumbidgee Pastoral and Agricultural Association.

1101. Collection of Exhibits from Agricultural Societies that have not previously won a first prize in a similar competition—A sum of £50 per exhibit securing 500 points or over will be divided as prize money. Entry fee 10/-.
No Entry.

Each Exhibit in either of the above Classes securing four hundred points or over will receive £50 towards expenses, besides the prize-money, which will be divided in proportion to the points awarded by the judges, between Exhibits securing not less than five hundred points.

NOTE.—To avoid the possibility of any exhibits being overlooked by the Judges, exhibitors in the above classes are requested to supply complete lists of all produce shown, setting out in detail the exhibits displayed under each heading. (Separate lists for each of the eleven subdivisions of the produce.)

CONDITIONS OF COMPETITION.

1. Collections may consist of any or all of the following:—Farm, Dairy, Horticultural and Pastoral Produce, including Wool, Wine, Vegetables, Roots, etc., and Wood.

2. Exhibits entered for the Agricultural Societies' Competitions are not eligible to compete in the general classes. Exhibitors wishing to compete in open classes must forward a separate exhibit.

3. Each exhibit will be allowed from 850 to 1000 square feet of floor space.

4. All collections of exhibits must be in charge of a responsible member of the Society sending the same, who will have to arrange and display the exhibit to the best advantage.

5. On application to the Secretary, one approved attendant from each Society competing will be allowed to assist in locating the exhibits while the judging is taking place, but he will be removed from the building if he interferes with the judge in any way.

Foster's Lager

GLEN VALLEY TEA

GIVES SATISFACTION.

AGRICULTURAL SOCIETIES' COMPETITIONS.

309

6. Exhibits must be produced or manufactured within a radius of 30 miles of the Show Grounds of the Society entering same, and, with the exception of wines, must have been produced within twelve months previous to date of entry. Wines may be of any age. No exhibits produced or manufactured in the capital cities of Australia or within a five-mile radius of the General Post Office of same will be allowed to compete.

7. Exhibitors are required, in arranging their exhibits, to place them in such a manner as to facilitate judging. The Judges shall have the right to sample all foods and preserves.

8. SCALE OF POINTS FOR JUDGING.

NOTE.—Provided the quality of exhibits in any section is equal, a greater number of points will be awarded to the collection in which the greater number of varieties is shown.

1. Cereals (Grain and in Sheaf) (100).

Wheat	45
Maize	15
Barley	15
Oats	15
Rye	5
Peas	5

100

2. Dairy Produce (125)

Butter	70
Cheese	35
Milk	10
Cream	10

125

3. Fruits, Pickles, Sauces, etc. (110)

Fresh Fruit (all kinds)	40
Preserved Fruits, Jams & Jellies ..	30
Dried Fruits	15
Pickles and Sauces ..	15
Honey	10

110

4. Vegetables and Roots (85)

Fresh Vegetables ..	30
Preserved and Dried Vegetables	15
Potatoes	25
Roots and their products	15

85

5. Grasses, &c., and all other Grains and Seeds (45)

Grasses	15
Grass and Garden Seeds	10
Other Grains and Seeds	10
Commercial Fibres, including broom millet	10

45

6. Foods (100)

Hams and Bacon ..	40
Small Goods	15
Preserved Meats ..	10
Lard, Tallow & Oils	10
Home-made Confectionery, Biscuits, Bread, Scones and Cakes	15
Eggs	10

100

7. Flour and Meals (50)

Flour and Wheat Products	25
Other Raw Meals ..	25

50

8. Wines and other drinks (50)

Sweet Wine	15
Dry Wine	15
Other drinks	20

50

Foster's Lager

McPHERSON, THOM, KETTLE & CO., Property Salesmen,

Victoria and New South Wales Property Sales a Special Branch of Our Business.
Full particulars on application.
Agents for the famous Belfast Footrot Ointment.

310 'AGRICULTURAL SOCIETIES' COMPETITIONS.

9. Wool (120)		12. Any Pastoral or Agricultural product not otherwise specified	20
Greasy	90		
Scoured	30		
	120		
10. Hay, Chaff and Silage (100)			
Oaten, wheaten, lucerne and other Hays	35	13. Effective Arrangement (55)	
Oaten, wheaten, lucerne and other Chaffs	35	Comprehensiveness of View	25
Silage	10	Arrangement of Sectional Stands	10
Green Fodder	20	Effective Ticketing ..	10
	100	General Finish	10
11. Samples of Woods, rough or polished	40		55
	40	Total Maximum of Points	1,000

9. Only one Exhibit will be allowed from any one Society.
10. Manufactured woollen goods must not be included in any exhibit.
11. No Government Institution will be allowed to assist by Exhibits, etc., in this competition, except in the case of retting and otherwise treating flax exhibited under the sub-section for Commercial Fibres.
12. It is competent for any Society which is an exhibitor to issue an explanatory catalogue for distribution at the Show.
13. The Royal Agricultural Society will, if requested, erect a plain staging on which exhibits may be displayed.

Section 49—School Competitions.

Stewards: C. E. ISAAC, Esq., and F. A. HUGHES, Esq.

NOTE.—When making entries, please state on the entry form the name and address of the District Inspector. It is also desired that the person who signs the entry form should also sign the receipt for prize money sent.

SPECIAL REGULATIONS.

1. For the purpose of this competition the districts will be the inspectorial districts of the State of Victoria, and the district prizes will be awarded on the points gained by individual schools, on the following basis:—1st prize, 3 points; 2nd prize, 2 points; 3rd prize, 1 point.

ALFRED NOTT,
Optician

Long Established and Only Address—
145 COLLINS STREET
(corner of Russell St.)

STATE SCHOOL COMPETITIONS.

311

2. Exhibits must be bona fide productions of the pupils of the school entering same, and must be produced from the school plots during the preceding twelve months.

3. Exhibitors in this Section will not be allowed to take more than one prize with the same variety of produce in any one class.

4. The judges have full power to obtain such expert assistance as they think fit.

5. Every exhibit must have a card displaying the name and number of school to which it belongs, the name of the inspectorial district in which the school is situated, and, wherever possible, the names of the varieties of the products.

Note.—At the suggestion of the Education Department, it has been decided not to reserve space in this section for exhibits that are considered of distinctly inferior quality.

FORESTRY.

Trees must have been raised from seeds or cuttings at the school, and shown in pots or tins ready for transplanting.

CLASS.

1102. Three Trees, distinct varieties (Eucalypts)—First prize, £1; second prize, 10/-; third prize, 5/-. Entry fee, 6d.

5954 Casterton S.S., No. 2058 (Charles E. Symes, H.T.).

5955 Mooropna S.S., No. 1432 (W. C. Crane, H.T.).

5956 Epping S.S., No. 1477 (F. J. Andrews, H.T.).

5957 Narnargoona S.S., No. 2248 (D. Birss, H.T.).

1103. Three Trees, distinct varieties (Acacias)—First prize, £1; second prize, 10/-; third prize, 5/-. Entry fee, 6d.

5958 Lorquon S.S., No. 2590 (S. H. Tyers, H.T.).

5959 Casterton S.S., No. 2058 (Charles E. Symes, H.T.).

5960 Strathkellar S.S., No. 3536 (William Reese, H.T.).

5961 Mooropna S.S., No. 1432 (W. C. Crane, H.T.).

5962 Jindivick S.S., No. 1951 (John S. Lyall, H.T.).

5963 Epping S.S., No. 1477 (F. J. Andrews, H.T.).

5964 Lakes Entrance S.S., No. 2672 (Harold Liddelow, H.T.).

1104. Three Trees, distinct varieties (Native to Australia, exclusive of Eucalypts and Acacias)—First prize, £1; second prize, 10/-; third prize, 5/-. Entry fee, 6d.

5965 Mooropna S.S., No. 1432 (W. C. Crane, H.T.).

5966 Lakes Entrance S.S., No. 2672 (Harold Liddelow, H.T.).

1105. Three Trees, distinct varieties (Conifers)—First prize, £1; second prize, 10/-; third prize, 5/-. Entry fee, 6d.

5967 Mooropna S.S., No. 1432 (W. C. Crane, H.T.).

1106. Three Trees, distinct varieties (Not Native to Australia, exclusive of Conifers)—First prize, £1; second prize, 10/-; third prize, 5/-. Entry fee, 6d.

No Entry.

District Prize, £2.

The "Butterfly" Rimless Eyeglass Almost Invisible.

ALFRED NOTT, Optician.

Our Long Established and Only Address—

145 COLLINS STREET, (cr. Russell St.).

FRUITS.

- 1107.** Collection of Fruits, grown in schoolground, not to cover more than 3 feet by 3 feet of table space—First prize, £1; second prize, 10/-; third prize, 5/-. Entry fee, 6d.
- 5968 Staghorn Flat S.S., No. 1593 (H. Coldwell, H.T.).
- 1108.** Collection of Preserved Fruits (not more than 12 jars), prepared by school pupils from fruit grown in schoolground—First prize, £1; second prize, 10/-; third prize, 5/-. Entry fee, 6d.
- 5969 The Lake S.S., No. 3581 (Merbein) (H. M. Casey, H.T.).
- 1109.** Collection of Dried Fruits, prepared by school pupils, from fruit grown in schoolground, not to cover more than 3 feet by 3 feet of table space—First prize, £1; second prize, 10/-; third prize, 5/-. Entry fee, 6d.
- 5970 The Lake S.S., No. 3581 (Merbein) (H. M. Casey, H.T.).
- District Prize, £2.

FODDER CROPS.

Cut in green state and dried. A short description of treatment and method of cultivation to be attached to each exhibit card. Each exhibit should consist of one bundle between 3 and 5 inches in diameter.

CLASS.

- 1110.** Wheat—First prize, 10/-; second prize, 7/6; third prize, 5/-. Entry fee, 6d.
- 5971 Lorquon S.S., No. 2590 (S. H. Tyers, H.T.).
- 5972 Pine Lodge S.S., No. 2099 (A. Smith, H.T.).
- 5973 Pine Lodge S.S., No. 2099 (A. Smith, H.T.).
- 5974 Pine Lodge S.S., No. 2099 (A. Smith, H.T.).
- 5975 Pine Lodge S.S., No. 2099 (A. Smith, H.T.).
- 5976 Warrnambool S.S., No. 1743 (Isaac Wallace, H.T.).
- 5977 Strathkellar S.S., No. 3536 (William Reese, H.T.).
- 5978 Strathkellar S.S., No. 3536 (William Reese, H.T.).
- 5979 Boisdale S.S., No. 3017 (I. G. Keogh, H.T.).
- 5980 Epping S.S., No. 1477 (F. J. Andrews, H.T.).
- 5981 Redesdale S.S., No. 2571 (T. L. Dunne, H.T.).
- 5982 Redesdale S.S., No. 2571 (T. L. Dunne, H.T.).
- 5983 Keilor S.S., No. 1578 (W. H. Farr, H.T.).
- 5984 Lindenow Flat S.S., No. 1120 (D. S. Daly, H.T.).
- 5985 Haven S.S., No. 3765 (H. A. Rye, H.T.).
- 5986 Harcourt S.S., No. 299 (John Stewart, H.T.).
- 5987 Neerim South S.S., No. 2432 (Angus Mackay, H.T.).
- 5988 Reedy Flat S.S., No. 2844 (Miss A. M. Loneragan, H.T.).
- 1111.** Oats—First prize, 10/-; second prize, 7/6; third prize, 5/-. Entry fee, 6d.
- 5989 Bairnsdale S.S., No. 754 (A. J. Lumsden, H.T.).
- 5990 Warrnambool S.S., No. 1743 (Isaac Wallace, H.T.).
- 5991 Wy Yung S.S., No. 1616 (A. Stuckberry, H.T.).
- 5992 Strathkellar S.S., No. 3536 (William Reese, H.T.).

Gilbey's

WITH VERMOUTH-
DELICIOUS!

DRY GIN

STATE SCHOOL COMPETITIONS.

313

- 5993 Strathkellar S.S., No. 3536 (William Reese, H.T.).
- 5994 Tambo Crossing S.S., No. 3160 (Miss Blanche M. Shupcott, H.T.).
- 5995 Bullarto S.S., No. 1288 (A. L. Dobrigh, H.T.).
- 5996 Jindivick S.S., No. 1951 (John S. Lyall, H.T.).
- 5997 Bengworden S.S., No. 1863 (Joseph D. Crabtree, H.T.).
- 5998 Bengworden S.S., No. 1863 (Joseph D. Crabtree, H.T.).
- 5999 Bengworden S.S., No. 1863 (Joseph D. Crabtree, H.T.).
- 6000 Bengworden S.S., No. 1863 (Joseph D. Crabtree, H.T.).
- 6001 Epping S.S., No. 1477 (F. J. Andrews, H.T.).
- 6002 Redesdale S.S., No. 2571 (T. L. Dunne, H.T.).
- 6003 Redesdale S.S., No. 2571 (T. L. Dunne, H.T.).
- 6004 Keilor S.S., No. 1578 (W. H. Farr, H.T.).
- 6005 Irrewillipe S.S., No. 1039 (W. J. Marshall, H.T.).
- 6006 Lindenow Flat S.S., No. 1120 (D. S. Daly, H.T.).
- 6007 Lindenow Flat S.S., No. 1120 (D. S. Daly, H.T.).
- 6008 Lindenow Flat S.S., No. 1120 (D. S. Daly, H.T.).
- 6009 Harcourt S.S., No. 299 (John Stewart, H.T.).
- 6010 Harcourt S.S., No. 299 (John Stewart, H.T.).
- 6011 Lucknow S.S., No. 1231 (H. Morrison, H.T.).
- 6012 Neerim South S.S., No. 2432 (Angus Mackay, H.T.).
- 6013 Reedy Flat S.S., No. 2844 (Miss A. M. Lonergan, H.T.).

CLASS.

1112. Maize—First prize, 10/-; second prize, 7/6; third prize, 5/-. Entry fee, 6d.

- 6014 Warrnambool S.S., No. 1743 (Isaac Wallace, H.T.).
- 6015 Darraweit Guim S.S., No. 878 (W. G. McKernan, H.T.).
- 6016 Darraweit Guim S.S., No. 878 (W. G. McKernan, H.T.).
- 6017 Darraweit Guim S.S., No. 878 (W. G. McKernan, H.T.).
- 6018 Shepparton East S.S., No. 1713 (George Woodhouse, H.T.).
- 6019 Winslow S.S., No. 654 (G. L. Romeril, H.T.).
- 6020 Winslow S.S., No. 654 (G. L. Romeril, H.T.).
- 6021 Winslow S.S., No. 654 (G. L. Romeril, H.T.).
- 6022 Epping S.S., No. 1477 (F. J. Andrews, H.T.).

1113. Millets—First prize, 10/-; second prize, 7/6; third prize, 5/-. Entry fee, 6d.

- 6023 Darraweit Guim S.S., No. 878 (W. G. McKernan, H.T.).
- 6024 Darraweit Guim S.S., No. 878 (W. G. McKernan, H.T.).
- 6025 Darraweit Guim S.S., No. 878 (W. G. McKernan, H.T.).
- 6026 Shepparton East S.S., No. 1713 (George Woodhouse, H.T.).
- 6027 Illowa S.S., No. 690 (V. Walker, H.T.).
- 6028 Illowa S.S., No. 690 (V. Walker, H.T.).
- 6029 Winslow S.S., No. 654 (G. L. Romeril, H.T.).
- 6030 Boisdale S.S., No. 3017 (I. G. Keogh, H.T.).
- 6031 Epping S.S., No. 1477 (F. J. Andrews, H.T.).
- 6032 Reedy Flat S.S., No. 2844 (Miss A. M. Lonergan, H.T.).

1114. Rye—First prize, 10/-; second prize, 7/6; third prize, 5/-. Entry fee, 6d.

- 6033 Warrnambool S.S., No. 1743 (Isaac Wallace, H.T.).
- 6034 Darraweit Guim S.S., No. 878 (W. G. McKernan, H.T.).
- 6035 Shepparton East S.S., No. 1713 (George Woodhouse, H.T.).
- 6036 Strathkellar S.S., No. 3536 (William Reese, H.T.).
- 6037 Boisdale S.S., No. 3017 (I. G. Keogh, H.T.).
- 6038 Epping S.S., No. 1477 (F. J. Andrews, H.T.).
- 6039 Lindenow Flat S.S., No. 1120 (D. S. Daly, H.T.).
- 6040 Laanecoorie S.S., No. 733 (D. R. MacLellan, H.T.).
- 6041 Neerim South S.S., No. 2432 (Angus Mackay, H.T.).

Silbey's "CLEANSES" **Dry Skin**
INSTEAD OF CLOGS

CLASS.

1115. Amber Cane—First prize, 10/-; second prize, 7/6; third prize, 5/-. Entry fee, 6d.

- 6042 Warrnambool S.S., No. 1743 (Isaac Wallace, H.T.).
- 6043 Darraweit Guim S.S., No. 878 (W. G. McKernan, H.T.).
- 6044 Epping S.S., No. 1477 (F. J. Andrews, H.T.).
- 6045 Lindenow Flat S.S., No. 1120 (D. S. Daly, H.T.).

1116. Sorghum—First prize, 10/-; second prize, 7/6; third prize, 5/-. Entry fee, 6d.

- 6046 Darraweit Guim S.S., No. 878 (W. G. McKernan, H.T.).
- 6047 Darraweit Guim S.S., No. 878 (W. G. McKernan, H.T.).
- 6048 Boisdale S.S., No. 3017 (I. G. Keogh, H.T.).
- 6049 Epping S.S., No. 1477 (F. J. Andrews, H.T.).
- 6050 Lindenow Flat S.S., No. 1120 (D. S. Daly, H.T.).
- 6051 Lexton S.S., No. 1569 (William Bleakley, H.T.).

1117. Imphee—First prize 10/- second prize, 7/6; third prize, 5/-. Entry fee, 6d.

- 6052 Warrnambool S.S., No. 1743 (Isaac Wallace, H.T.).
- 6053 Darraweit Guim S.S., No. 878 (W. G. McKernan, H.T.).
- 6054 Epping S.S., No. 1477 (F. J. Andrews, H.T.).
- 6055 Lindenow Flat S.S., No. 1120 (D. S. Daly, H.T.).

1118. Peas—First prize, 10/-; second prize, 7/6; third prize 5/-. Entry fee, 6d.

- 6056 Ilwra S.S., No. 690 (V. Walker, H.T.).
- 6057 Wy Yung S.S., No. 1616 (A. Stuckberry, H.T.).
- 6058 Tambo Crossing S.S., No. 3160 (Miss Blanche M. Shupcott, H.T.).
- 6059 Epping, S.S., No. 1477 (F. J. Andrews, H.T.).
- 6060 Epping, S.S., No. 1477 (F. J. Andrews, H.T.).
- 6061 Keilor S.S., No. 1578 (W. H. Farr, H.T.).

District Prize, £2.

GRAIN.

Half a pint of the seed of each variety, to be accompanied by a bundle of each variety, between 2 and 3 inches in diameter, showing the ripe heads in the case of wheat, oats, barley, rye and millet, and one ripe cob of each variety of maize. Names and varieties, and a short statement of method of cultivation, must be given.

CLASS.

1119. Wheat (macaroni)—First prize, £1; second prize, 10/-; third prize, 5/-. Entry fee, 6d.

- 6062 Warrnambool S.S., No. 1743 (Isaac Wallace, H.T.).
- 6063 Derby S.S., No. 1351 (William L. Jenkins, H.T.).
- 6064 Dookie S.S., No. 1527 (D. McLean, H.T.).
- 6065 Neerim South S.S., No. 2432 (Angus Mackay, H.T.).

1120. Wheat, high strength (white)—First prize, £1; second prize, 10/-; third prize, 5/-. Entry fee, 6d.

- 6066 Warrnambool S.S., No. 1743 (Isaac Wallace, H.T.).
- 6067 Derby S.S., No. 1351 (William L. Jenkins, H.T.).
- 6068 Mooroopna S.S., No. 1432 (W. C. Crane, H.T.).
- 6069 Dookie S.S., No. 1527 (D. McLean, H.T.).
- 6070 Neerim South S.S., No. 2432 (Angus Mackay, H.T.).

PERFECTION CUT OR PLUG TOBACCO

CLASS.

1121. Wheat, high strength (red)—First prize, £1; second prize, 10/-; third prize, 5/-. Entry fee, 6d.

6071 Warrnambool S.S., No. 1743 (Isaac Wallace, H.T.).

6072 Derby S.S., No. 1351 (William L. Jenkins, H.T.).

6073 Mooropna S.S., No. 1432 (W. C. Crane, H.T.).

6074 Dookie S.S., No. 1527 (D. McLean, H.T.).

1122. Wheat, low strength (red or white)—First prize, £1; second prize, 10/-; third prize, 5/-. Entry fee, 6d.

(See Classification of Wheats after Class 1001).

6075 Pine Lodge S.S., No. 2099 (A. Smith, H.T.).

6076 Pine Lodge S.S., No. 2099 (A. Smith, H.T.).

6077 Pine Lodge S.S., No. 2099 (A. Smith, H.T.).

6078 Pine Lodge S.S., No. 2099 (A. Smith, H.T.).

6079 Warrnambool S.S., No. 1743 (Isaac Wallace, H.T.).

6080 Derby S.S., No. 1351 (William L. Jenkins, H.T.).

6081 Derby S.S., No. 1351 (William L. Jenkins, H.T.).

6082 Mooropna S.S., No. 1432 (W. C. Crane, H.T.).

6083 Irrewillipe S.S., No. 1039 (W. J. Marshall, H.T.).

6084 Dookie S.S., No. 1527 (D. McLean, H.T.).

6085 Neerim South S.S., No. 2432 (Angus Mackay, H.T.).

6086 Reedy Flat S.S., No. 2844 (Miss A. M. Loneragan, H.T.).

6087 Naroghid S.S., No. 1502 (John F. Donovan, H.T.).

1123. Oats (Tartarian)—First prize, 15/-; second prize, 10/-; third prize, 5/-. Entry fee, 6d.

6088 Warrnambool S.S., No. 1743 (Isaac Wallace, H.T.).

6089 Warrnambool S.S., No. 1743 (Isaac Wallace, H.T.).

6090 Boisdale S.S., No. 3017 (I. G. Keogh, H.T.).

1124. Oats (Algerian)—First prize, 15/-; second prize, 10/-; third prize, 5/-. Entry fee, 6d.

6091 Warrnambool S.S., No. 1743 (Isaac Wallace, H.T.).

6092 Derby S.S., No. 1351 (William L. Jenkins, H.T.).

6093 Epping S.S., No. 1477 (F. J. Andrews, H.T.).

6094 Irrewillipe S.S., No. 1039 (W. J. Marshall, H.T.).

6095 Neerim South S.S., No. 2432 (Angus Mackay, H.T.).

1125. Oats (stout white)—First prize, 15/-; second prize, 10/-; third prize, 5/-. Entry fee, 6d.

6096 Warrnambool S.S., No. 1743 (Isaac Wallace, H.T.).

6097 Irrewillipe S.S., No. 1039 (W. J. Marshall, H.T.).

6098 Neerim South S.S., No. 2432 (Angus Mackay, H.T.).

6099 Campbell's Creek S.S., No. 120 (A. M. Dempster, H.T.).

1126. Barley (English)—First prize, 15/-; second prize, 10/-; third prize, 5/-. Entry fee, 6d.

6100 Lorquon S.S., No. 2590 (S. H. Tyers, H.T.).

6101 Warrnambool S.S., No. 1743 (Isaac Wallace, H.T.).

6102 Boisdale S.S., No. 3017 (I. G. Keogh, H.T.).

6103 Neerim South S.S., No. 2432 (Angus Mackay, H.T.).

6104 Naroghid S.S., No. 1502 (John F. Donovan, H.T.).

1127. Barley (Cape)—First prize, 15/-; second prize, 10/-; third prize, 5/-. Entry fee, 6d.

6105 Warrnambool S.S., No. 1743 (Isaac Wallace, H.T.).

6106 Derby S.S., No. 1351 (William L. Jenkins, H.T.).

6107 Naroghid S.S., No. 1502 (John F. Donovan, H.T.).

6108 Neerim South S.S., No. 2432 (Angus Mackay, H.T.).

Virginian Leaf only

DARNEL TOBACCO

316

STATE SCHOOL COMPETITIONS.

CLASS.

1128. Maize, white (Dent varieties)—First prize, 15/-; second prize, 10/-; third prize, 5/-. Entry fee, 6d.

6109 Darraweit Guim S.S., No. 878 (W. G. McKernan, H.T.).

6110 Darraweit Guim S.S., No. 878 (W. G. McKernan, H.T.).

6111 Shepparton East S.S., No. 1713 (George Woodhouse, H.T.).

6112 Shepparton East S.S., No. 1713 (George Woodhouse, H.T.).

6113 Harcourt S.S., No. 299 (John Stewart, H.T.).

1129. Maize, yellow (Dent varieties)—First prize, 15/-; second prize, 10/-; third prize, 5/-. Entry fee, 6d.

6114 Darraweit Guim S.S., No. 878 (W. G. McKernan, H.T.).

6115 Shepparton East S.S., No. 1713 (George Woodhouse, H.T.).

6116 Shepparton East S.S., No. 1713 (George Woodhouse, H.T.).

6117 Murraydale S.S., No. 3797 (Dillon Furey, H.T.).

6118 Murraydale S.S., No. 3797 (Dillon Furey, H.T.).

6119 Murraydale S.S., No. 3797 (Dillon Furey, H.T.).

6120 Tambo Crossing S.S., No. 3160 (Miss Blanche M. Shupcott, H.T.).

6121 Winslow S.S., No. 654 (G. L. Romeril, H.T.).

6122 Winslow S.S., No. 654 (G. L. Romeril, H.T.).

6123 Winslow S.S., No. 654 (G. L. Romeril, H.T.).

6124 Ensay S.S., No. 2953 (C. S. Osborne, H.T.).

6125 Harcourt S.S., No. 299 (John Stewart, H.T.).

6126 Neerim South S.S., No. 2432 (Angus Mackay, H.T.).

1130. Maize, yellow (Flint varieties)—First prize, 15/-; second prize, 10/-; third prize, 5/-. Entry fee, 6d.

6127 Darraweit Guim S.S., No. 878 (W. G. McKernan, H.T.).

6128 Shepparton East S.S., No. 1713 (George Woodhouse, H.T.).

6129 Shepparton East S.S., No. 1713 (George Woodhouse, H.T.).

1131. Millet—First prize, 10/-; second prize, 7/6; third prize, 5/-. Entry fee, 6d.

6130 Warrnambool S.S., No. 1743 (Isaac Wallace, H.T.).

6131 Darraweit Guim S.S., No. 878 (W. G. McKernan, H.T.).

6132 Darraweit Guim S.S., No. 878 (W. G. McKernan, H.T.).

6133 Illowa S.S., No. 690 (V. Walker, H.T.).

6134 Epping S.S., No. 1477 (F. J. Andrews, H.T.).

6135 Reedy Flat S.S., No. 2844 (Miss A. M. Lonergan, H.T.).

1132. Rye—First prize, 10/-; second prize, 7/6; third prize, 5/-. Entry fee, 6d.

6136 Warrnambool S.S., No. 1743 (Isaac Wallace, H.T.).

6137 Darraweit Guim S.S., No. 878 (W. G. McKernan, H.T.).

6138 Derby S.S., No. 1351 (William L. Jenkins, H.T.).

6139 Port Fairy S.S., No. 1188 (William Riddell, H.T.).

6140 Neerim South S.S., No. 2432 (Angus Mackay, H.T.).

6141 Naroghid S.S., No. 1502 (John F. Donovan, H.T.).

1133. Field Peas—First prize, 10/-; second prize, 7/6; third prize, 5/-. Entry fee, 6d.

6142 Illowa S.S., No. 690 (V. Walker, H.T.).

6143 Illowa S.S., No. 690 (V. Walker, H.T.).

6144 Illowa S.S., No. 690 (V. Walker, H.T.).

6145 Strathkellar S.S., No. 3536 (William Reese, H.T.).

6146 Strathkellar S.S., No. 3536 (William Reese, H.T.).

6147 Bullarto S.S., No. 1288 (A. L. Dobrigh, H.T.).

6148 Bullarto S.S., No. 1288 (A. L. Dobrigh, H.T.).

6149 Neerim South S.S., No. 2432 (Angus Mackay, H.T.).

6150 Reedy Flat S.S., No. 2844 (Miss A. M. Lonergan, H.T.).

Gilbey's TRY IT WITH **Dry Gin**
GINGER BEER

STATE SCHOOL COMPETITIONS.

317

CLASS.

- 1134. Beans**—First prize, 10/-; second prize, 7/6; third prize, 5/-. Entry fee, 6d.

6151 Heart Estate S.S., No. 3744 (Sale) (J. S. Teasdale, H.T.).
6152 Illowa S.S., No. 690 (V. Walker, H.T.).
6153 Koroit S.S., No. 618 (P. Spriggins, H.T.).
6154 Epping S.S., No. 1477 (F. J. Andrews, H.T.).
6155 Neerim South S.S., No. 2432 (Angus Mackay, H.T.).
6156 Reedy Flat S.S., No. 2844 (Miss A. M. Lonergan, H.T.).
6157 Reedy Flat S.S., No. 2844 (Miss A. M. Lonergan, H.T.).

District Prize, £3.

FORAGE AND ROOTS.

Varieties must be named, and a short description of method of cultivation must be given on the exhibit card.

CLASS.

- 1135. Mangel, long** (1 specimen)—First prize, 10/-; second prize, 7/6; third prize, 5/-. Entry fee, 6d.

6158 Illowa S.S., No. 690 (V. Walker, H.T.).
6159 Koroit S.S., No. 618 (P. Spriggins, H.T.).
6160 Bullarto S.S., No. 1288 (A. L. Dobrigh, H.T.).
6161 Point Lonsdale S.S., No. 3322 (James P. Tyler, H.T.).
6162 Briagolong S.S., No. 1117 (Charles E. Booth, H.T.).
6163 Boisdale S.S., No. 3017 (I. G. Keogh, H.T.).
6164 Welshpool S.S., No. 3011 (G. Knight, H.T.).

- 1136. Mangel, globe** (1 specimen)—First prize, 10/-; second prize, 7/6; third prize, 5/-. Entry fee, 6d.

6165 Illowa S.S., No. 690 (V. Walker, H.T.).
6166 Koroit S.S., No. 618 (P. Spriggins, H.T.).
6167 Briagolong S.S., No. 1117 (Charles E. Booth, H.T.).
6168 Briagolong S.S., No. 1117 (Charles E. Booth, H.T.).
6169 Briagolong S.S., No. 1117 (Charles E. Booth, H.T.).
6170 Boisdale S.S., No. 3017 (I. G. Keogh, H.T.).
6171 Welshpool S.S., No. 3011 (G. Knight, H.T.).

- 1137. Carrots** (3 specimens)—First prize, 10/-; second prize, 7/6; third prize, 5/-. Entry fee, 6d.

6172 Darraweit Guim S.S., No. 878 (W. G. McKernan, H.T.).
6173 Illowa S.S., No. 690 (V. Walker, H.T.).
6174 Illowa S.S., No. 690 (V. Walker, H.T.).
6175 Illowa S.S., No. 690 (V. Walker, H.T.).
6176 Koroit S.S., No. 618 (P. Spriggins, H.T.).
6177 Briagolong S.S., No. 1117 (Charles E. Booth, H.T.).
6178 Briagolong S.S., No. 1117 (Charles E. Booth, H.T.).
6179 Briagolong S.S., No. 1117 (Charles E. Booth, H.T.).
6180 Briagolong S.S., No. 1117 (Charles E. Booth, H.T.).
6181 Briagolong S.S., No. 1117 (Charles E. Booth, H.T.).
6182 Briagolong S.S., No. 1117 (Charles E. Booth, H.T.).
6183 Welshpool S.S., No. 3011 (G. Knight, H.T.).

- 1138. Turnips** (3 specimens)—First prize, 10/-; second prize, 7/6; third prize, 5/-. Entry fee, 6d.

6184 Illowa S.S., No. 690 (V. Walker, H.T.).
6185 Yarrpturk S.S., No. 1011 (David Hope, H.T.).
6186 Briagolong S.S., No. 1117 (Charles E. Booth, H.T.).

Gilbey's**WITH VERMOUTH-
DELICIOUS!****DRY
GIN**

- 6187 Briagolong S.S., No. 1117 (Charles E. Booth, H.T.).
6188 Briagolong S.S., No. 1117 (Charles E. Booth, H.T.).
6189 Briagolong S.S., No. 1117 (Charles E. Booth, H.T.).
6190 Briagolong S.S., No. 1117 (Charles E. Booth, H.T.).
6191 Briagolong S.S., No. 1117 (Charles E. Booth, H.T.).
6192 Boisdale S.S., No. 3017 (I. G. Keogh, H.T.).

CLASS.

1139. Sugar Beet (2 specimens)—First prize, 10/-; second prize, 7/6; third prize, 5/-. Entry fee, 6d.

- 6193 Lorrquon S.S., No. 2590 (S. H. Tyers, H.T.).
6194 Warrnambool S.S., No. 1743 (Isaac Wallace, H.T.).
6195 Illowa S.S., No. 690 (V. Walker, H.T.).
6196 Koroit S.S., No. 618 (P. Spriggins, H.T.).
6197 Boisdale S.S., No. 3017 (I. G. Keogh, H.T.).
6198 Leebrook S.S., No. 3932 (E. O. Schaeche, H.T.).

District Prize, £2.

GRASSES, CLOVERS, ETC.

Names of kinds and varieties must be given, and a short description of each should be written on the exhibit card.

CLASS.

1140. Grasses (not native to Australia), not more than four kinds. Bundles should be between 2 and 3 inches in diameter—First prize, £1; second prize, 10/-; third prize, 5/-. Entry fee, 6d.

- 6199 Darraweit Guim S.S., No. 878 (W. G. McKernan, H.T.).
6200 Shepparton East S.S., No. 1713 (George Woodhouse, H.T.).
6201 Swan Reach S.S., No. 1631 (John S. Baker, H.T.).
6202 Epping S.S., No. 1477 (F. J. Andrews, H.T.).
6203 The Sisters S.S., No. 3252 (Andrew Cochrane, H.T.).
6204 Kellor S.S., No. 1578 (W. H. Farr, H.T.).
6205 Lindenow Flat S.S., No. 1120 (D. S. Daly, H.T.).
6206 Neerim South S.S., No. 2432 (Angus Mackay, H.T.).
6207 Campbell's Creek S.S., No. 120 (A. M. Dempster, H.T.).

1141. Grasses (native to Australia), not more than two kinds. Bundles should be between 1 and 2 inches in diameter—First prize, 15/-; second prize, 10/-; third prize, 5/- Entry fee, 6d.

- 6208 Boisdale S.S., No. 3017 (I. G. Keogh, H.T.).
6209 Epping S.S., No. 1477 (F. J. Andrews, H.T.).
6210 Lindenow Flat S.S., No. 1120 (D. S. Daly, H.T.).

1142. Clovers (trifolium), not more than two kinds. Bundles should be between 3 and 5 inches in diameter—First prize, 15/-; second prize, 10/-; third prize, 5/- Entry fee, 6d.

- 6211 Warrnambool S.S., No. 1743 (Isaac Wallace, H.T.).
6212 Darraweit Guim S.S., No. 878 (W. G. McKernan, H.T.).
6213 Shepparton East S.S., No. 1713 (George Woodhouse, H.T.).
6214 Boisdale S.S., No. 3017 (I. G. Keogh, H.T.).
6215 Epping S.S., No. 1477 (F. J. Andrews, H.T.).
6216 Lindenow Flat S.S., No. 1120 (D. S. Daly, H.T.).
6217 Neerim South S.S., No. 2432 (Angus Mackay, H.T.).
6218 Campbell's Creek S.S., No. 120 (A. M. Dempster, H.T.).

UNION JACK COFFEE
DELICIOUS.

CLASS.

1143. **Lucerne** (medicago), not more than two varieties. Bundles should be between 3 and 5 inches in diameter—First prize, 15/-; second prize, 10/-; third prize, 5/-. Entry fee, 6d.

- 6219 Warrnambool S.S., No. 1743 (Isaac Wallace, H.T.).
6220 Darraweit Guim S.S., No. 878 (W. G. McKernan, H.T.).
6221 Shepparton East S.S., No. 1713 (George Woodhouse, H.T.).
6222 Tambo Crossing S.S., No. 3160 (Miss Blanche M. Shupeott, H.T.).
6223 Jindivick S.S., No. 1951 (John S. Lyall, H.T.).
6224 Swan Reach S.S., No. 1631 (John S. Baker, H.T.).
6225 Boisdale S.S., No. 3017 (I. G. Keogh, H.T.).
6226 Epping S.S., No. 1477 (F. J. Andrews, H.T.).
6227 Campbell's Creek S.S., No. 120 (A. M. Dempster, H.T.).

District Prize, £2.

POTATOES.

Varieties must be correctly named on both entry form and exhibit, and a short statement of method of cultivation must be shown on each exhibit card. (Potatoes must be washed.)

CLASS.

1144. **Potatoes** (6), red skin—First prize, 15/-; second prize, 10/-; third prize, 5/-. Entry fee, 6d.

- 6228 Casterton S.S., No. 2058 (Charles E. Symes, H.T.), "Early Rose."
6229 Illowa S.S., No. 690 (V. Walker, H.T.), "Coronation."
6230 Illowa S.S., No. 690 (V. Walker, H.T.), "Sussex."
6231 Illowa S.S., No. 690 (V. Walker, H.T.), "Peach Bloom."
6232 Addington S.S., No. 226 (J. McT. Burr, H.T.), "Red Sussex."
6233 Childers S.S., No. 2350 (Ernest G. Jenkins, H.T.), "Vermont."
6234 Childers S.S., No. 2350 (Ernest G. Jenkins, H.T.), "Brownell."
6235 Childers S.S., No. 2350 (Ernest G. Jenkins, H.T.), "Manistee."
6236 Kinglake S.S., No. 2188 (L. W. Reader, H.T.), "Manistee."
6237 Jindivick S.S., No. 1951 (John S. Lyall, H.T.), "Coronation."
6238 Merino S.S., No. 2115 (J. E. McCoy, H.T.), "Excelsior."
6239 Merino S.S., No. 2115 (J. E. McCoy, H.T.), "Excelsior."
6240 Neerim South S.S., No. 2432 (Angus Mackay, H.T.), "Manistee."
6241 Lexton S.S., No. 1569 (William Bleakley, H.T.), "Plunket."

1145. **Potatoes** (6), white skin—First prize, 15/-; second prize, 10/-; third prize, 5/-. Entry fee, 6d.

- 6242 Casterton S.S. No. 2058 (Charles E. Symes, H.T.), "Scottish Triumph."
6243 Warrenheip S.S. No. 1591 (George B. Osborne H.T.), "Snowflake."
6244 Warrenheip S.S. No. 1591 (George B. Osborne H.T.), "Carmen."
6245 Illowa S.S. No. 690 (V. Walker H.T.), "Scottish Triumph."
6246 Illowa S.S., No. 690 (V. Walker, H.T.), "Bismark."
6247 Illowa S.S., No. 690 (V. Walker, H.T.), "Up-to-date."
6248 Addington S.S., No. 226 (J. T. McBurr, H.T.), "Snowflake."
6249 Addington S.S., No. 226 (J. McT. Burr, H.T.), "Carmen."
6250 Childers S.S., No. 2350 (Ernest G. Jenkins, H.T.), "Arran Chief."
6251 Childers S.S., No. 2350 (Ernest G. Jenkins, H.T.), "Prolific."
6252 Childers S.S., No. 2350 (Ernest G. Jenkins, H.T.), "Cook's Favorite."
6253 Kinglake S.S., No. 2188 (L. W. Reader, H.T.), "Carmen."
6254 Jindivick S.S., No. 1951 (John S. Lyall, H.T.), "Carmen."
6255 Welshpool S.S., No. 3011 (G. Knight, H.T.), "Carmen."
6256 Merino S.S., No. 2115 (J. E. McCoy, H.T.), "Carmen."
6257 Merino S.S., No. 2115 (J. E. McCoy, H.T.), "Carmen."

UNION JACK COFFEE
DELICIOUS.

320

STATE SCHOOL COMPETITIONS.

- 6258 Tongio West S.S., No. 3419 (E. S. Weaver, H.T.), "Carmen."
6259 Lake Tyers S.S., No. 1319 (Miss B. C. Ferguson, H.T.), "Iron Chief."
6260 South Purrumbete S.S., No. 1822 (Robert L. Clements, H.T.), "Carmen."
6261 Neerim South S.S., No. 2432 (Angus Mackay, H.T.), "Carmen."
6262 Narracan S.S., No. 2295 (J. Harrison, H.T.), "Cook's Favourite."
6263 Lexton S.S., No. 1569 (W. Bleakley, H.T.), "Carmen."
6264 Narohid S.S., No. 1502 (John F. Donovan, H.T.), "Carmen."

CLASS.

1146. Potatoes (6), blue skin—First prize, 15/-; second prize, 10/-; third prize, 5/-. Entry fee, 6d.

- 6265 Casterton S.S., No. 2058 (Charles E. Symes, H.T.) "Minato."
6266 Illova S.S., No. 690 (V. Walker, H.T.), "Minato."
6267 Illova S.S., No. 690 (V. Walker, H.T.), "Brown's River."
6268 Illova S.S., No. 690 (V. Walker, H.T.), "Black Prince."
6269 Addington S.S., No. 226 (J. McT. Burr, H.T.), "Coronation."
6270 Kinglake S.S., No. 2188 (L. W. Reader, H.T.), "Plunkett."

1147. Potatoes (6), kidney varieties—First prize, 15/-; second prize, 10/-; third prize, 5/-. Entry fee, 6d.

- 6271 Illova S.S., No. 690 (V. Walker, H.T.), "Early Kidney."
6272 Illova S.S., No. 690 (V. Walker, H.T.), "State of Maine."
6273 Illova S.S., No. 690 (V. Walker, H.T.), "Acme."
6274 Kinglake S.S., No. 2188 (L. W. Reader, H.T.), "King Edward."

1148. Collection of Potatoes, not less than 6 varieties (6 of each)
—First prize, £1; second prize, 10/-; third prize, 5/-.
Entry fee 6d.

- 6275 Casterton S.S., No. 2058 (Charles E. Symes, H.T.), "Manistee," "Carmen," "Bruse's Prolific," "Up-to-date," "Coronation," "Early Northern," "Early Rose," "Minato," "Scottish Triumph."
6276 Illova S.S., No. 690 (V. Walker, H.T.), "Coronation," "Carmen III," "Minato," "Scottish Triumph," "Up-to-date," "New Zealand" and "Pinkeye."
6277 Illova S.S., No. 690 (V. Walker, H.T.), "Cook's Favourite," "Brownell's Beauties," "Sussex," "Bismark," "Adirondak" and "Vermont."
6278 Illova S.S., No. 690 (V. Walker, H.T.), "Peach Bloom," "Irish Peach," "Gold Coin," "State of Maine," "Arran Chief," "Early Kidney."
6279 Addington S.S., No. 226 (J. McT. Burr, H.T.), "Coronation," "Pink Eyes," "Carmen," "Snowflake," "Red Sussex," "Ruby Red," "Up-to-date," "Early Northern," "Carmen No. 3" and "Arran Chief."
6280 Childers S.S., No. 2350 (Ernest G. Jenkins, H.T.), "Brownell," "Manistee," "Arran Chief," "Carmen," "Cook's Favourite" and "Snowflake."
6281 Kinglake S.S., No. 2188 (L. W. Reader, H.T.), "Coronation," "Minato," "Pinkeye," "Sussex Red," "Arran Chief," "King Edward," "Late Carmen," "Surprise," "Wellington," "Excelsior," "Bries," "Carmen No. 1," "Peach Bloom," "Norfolk" and "Plunkett."
6282 Lexton S.S., No. 1569 (W. Bleakley, H.T.), "Carmen No. 1," "Carmen No. 2," "Scottish Triumph," "Plunkett," "Italian Rose," and "Arran Chief."

District Prize, £2.

FLAX.

CLASS.

1149. Flax.—This should be in bundles 3 to 5 inches in diameter, showing (a) flax as pulled for fibre, (b) flax retted, (c) flax showing fibre after partial breaking, (d) fibre combed: One variety only to be shown, and name given—First prize, £1; second prize, 10/-; third prize, 5/-. Entry fee, 6d.

- 6283 Heart Estate S.S., No. 3744 (Sale), (J. S. Teasdale, H.T.).
6284 Winslow S.S., No. 654 (G. L. Romeril, H.T.).

McPHERSON, THOM, KETTLE & CO., TRUST MONEY.

We have a large amount of Trust Money to Lend on broad acres at lowest current rates.

Agents for the famous Belfast Footrot Ointment.

STATE SCHOOL COMPETITIONS.

321

- 6285 Boisdale S.S., No. 3017 (I. G. Keogh, H.T.).
 6286 Epping S.S., No. 1477 (F. J. Andrews, H.T.).
 4287 The Sisters S.S., No. 3252 (Andrew Cochrane, H.T.), "Colonial."
 6288 Port Fairy S.S., No. 1188 (William Riddell, H.T.).
 6289 Welshpool S.S., No. 3011 (G. Knight, H.T.), "Riga."
 6290 Glenaladale Estate S.S., No. 3870 (George N. Sanderson, H.T.).
 6291 Stratford S.S., No. 596 (Arthur Anderson, H.T.).
 6292 Campbell's Creek S.S., No. 120 (A. M. Dempster, H.T.).

HONEY.

CLASS.

1150. Honey, in comb, 10lbs.—First prize, £1; second prize, 10/-; third prize, 5/-. Entry fee, 6d.
 6293 Wall S.S., No. 3086 (Ernest Francis, H.T.).
 6294 Grasmere S.S., No. 1817 (W. M. Abrahams, H.T.).
 1151. Honey, light (extracted), in 1lb. jars, 3lbs.—First prize, 10/-; second prize, 7/6; third prize, 5/-. Entry fee, 6d.
 6295 Wall S.S., No. 3086 (Ernest Francis, H.T.).
 6296 Grasmere S.S., No. 1817 (W. M. Abrahams, H.T.).
 1152. Honey, dark (extracted), in 1lb. jars, 3lbs.—First prize, 10/-; second prize, 7/6; third prize, 5/-. Entry fee, 6d.
 6297 Wall S.S., No. 3086 (Ernest Francis, H.T.).
 6298 Grasmere S.S., No. 1817 (W. M. Abrahams, H.T.).
 6299 Narracan S.S., No. 2295 (J. Harrison, H.T.).
 1153. Beeswax (white), 2lbs.—First prize, 10/-; second prize, 7/6; third prize, 5/-. Entry fee, 6d.
 6300 Wall S.S., No. 3086 (Ernest Francis, H.T.).
 1154. Beeswax (yellow), 2lbs.—First prize, 10/-; second prize, 7/6; third prize, 5/-. Entry fee, 6d.
 6301 Wall S.S., No. 3086 (Ernest Francis, H.T.).
 6302 Grasmere S.S., No. 1817 (W. M. Abrahams, H.T.).
 6303 South Purrumbete S.S., No. 1822 (Robert L. Clements, H.T.).
 6304 Narracan S.S., No. 2295 (J. Harrison, H.T.).
 District Prize, £2.

VEGETABLES.

The names of the varieties and a short description of the method of cultivation must be given on each exhibit card.

CLASS.

1155. Pumpkin, one specimen—First prize, 10/-; second prize, 7/6; third prize, 5/-. Entry fee, 6d.
 6305 Pyramid Hill S.S., No. 1712 (William Baker, H.T.).
 6306 Murraydale S.S., No. 3797 (Dillon Furey, H.T.).
 6307 Point Lonsdale S.S., No. 3322 (James P. Tyler, H.T.).
 6308 Narracan S.S., No. 2295 (J. Harrison, H.T.).
 6309 Reedy Flat S.S., No. 2844 (Miss A. M. Lonergan, H.T.), (Ironbark).
 6310 Reedy Flat S.S., No. 2844 (Miss A. M. Lonergan, H.T.).
 1156. Melon, one specimen—First prize, 10/-; second prize, 7/6; third prize, 5/-. Entry fee, 6d.
 6311 Darraweit Guim S.S., No. 878 (W. G. McKernan, H.T.).
 6312 Darraweit Guim S.S., No. 878 (W. G. McKernan, H.T.).
 6313 Koroit S.S., No. 618 (P. Spriggins, H.T.).
 6314 Murraydale S.S., No. 3797 (Dillon Furey, H.T.).
 6315 Point Lonsdale S.S., No. 3322 (James P. Tyler, H.T.).
 6316 Neerim South S.S., No. 2432 (Angus Mackay, H.T.).
 6317 Narracan S.S., No. 2295 (J. Harrison, H.T.).

DEAN'S 349 Little Collins Street, For **CANVAS** TO REPAIR
 near Elizabeth Street, **ROOFS**

IRVINE'S GREAT WESTERN WINES

322

STATE SCHOOL COMPETITIONS.

CLASS.

1157. Marrow, one specimen—First prize, 10/-; second prize, 7/6; third prize, 5/-. Entry fee, 6d.

- 6318 Christmas Hills S.S., No. 1362 (J. E. A. Rolls, H.T.).
- 6319 Pyramid Hill S.S., No. 1712 (William Baker, H.T.).
- 6320 Darraweit Guim S.S., No. 878 (W. G. McKernan, H.T.).
- 6321 Point Lonsdale S.S., No. 2322 (James P. Tyler, H.T.).
- 6322 Neerim South S.S., No. 2432 (Angus Mackay, H.T.).

1158. Carrots, one bunch—First prize, 10/-; second prize, 7/6; third prize, 5/-. Entry fee, 6d.

- 6323 Heart Estate S.S., No. 3744 (Sale) (J. S. Teasdale, H.T.).
- 6324 Illova S.S., No. 690 (V. Walker, H.T.).
- 6325 Illova S.S., No. 690 (V. Walker, H.T.).
- 6326 Darraweit Guim S.S., No. 878 (W. G. McKernan, H.T.).
- 6327 Darraweit Guim S.S., No. 878 (W. G. McKernan, H.T.).
- 6328 Addington S.S., No. 226 (J. McT. Burr, H.T.).
- 6329 Jindivick S.S., No. 1961 (John S. Lyall, H.T.).
- 6330 Nindoo S.S., No. 2718 (Miss M. Dempster, H.T.).
- 6331 Tongio West S.S., No. 3419 (E. S. Weaver, H.T.).
- 6332 Lake Tyers S.S., No. 1319 (Miss B. C. Ferguson, H.T.).

1159. Parsnips, one bunch—First prize, 10/-; second prize, 7/6; third prize, 5/-. Entry fee, 6d.

- 6333 Christmas Hills S.S., No. 1362 (J. E. A. Rolls, H.T.).
- 6334 Darraweit Guim S.S., No. 878 (W. G. McKernan, H.T.).
- 6335 Illova S.S., No. 690 (V. Walker, H.T.).
- 6336 Illova S.S., No. 690 (V. Walker, H.T.).
- 6337 Addington S.S., No. 226 (J. McT. Burr, H.T.).
- 6338 Koroit S.S., No. 618 (P. Spriggins, H.T.).
- 6339 Jindivick S.S., No. 1961 (John S. Lyall, H.T.).
- 6340 Nindoo S.S., No. 2718 (Miss M. Dempster, H.T.).
- 6341 Natimuk S.S., No. 1548 (George T. Graham, H.T.).
- 6342 Tongio West S.S., No. 3419 (E. S. Weaver, H.T.).
- 6343 Lake Tyers S.S., No. 1319 (Miss B. C. Ferguson, H.T.).
- 6344 Neerim South S.S., No. 2432 (Angus Mackay, H.T.).
- 6345 Narracan S.S., No. 2295 (J. Harrison, H.T.).
- 6346 Bear's Lagoon S.S., No. 1388 (Allan S. Esler, H.T.).

1160. Onions, three specimens—First prize, 10/-; second prize, 7/6; third prize, 5/-. Entry fee, 6d.

- 6347 Casterton S.S., No. 2058 (Charles E. Symes, H.T.).
- 6348 Heart Estate S.S., No. 3744 (Sale) (J. S. Teasdale, H.T.).
- 6349 Darraweit Guim S.S., No. 878 (W. G. McKernan, H.T.).
- 6350 Illova S.S., No. 690 (V. Walker, H.T.).
- 6351 Koroit S.S., No. 618 (P. Spriggins, H.T.).
- 6352 Yarrpturk S.S., No. 1011 (David Hope, H.T.).
- 6353 Jindivick S.S., No. 1961 (John S. Lyall, H.T.).
- 6354 Bolisdale S.S., No. 3017 (I. G. Keogh, H.T.).
- 6355 Neerim South S.S., No. 2432 (Angus Mackay, H.T.).
- 6356 Neerim South S.S., No. 2432 (Angus Mackay, H.T.).
- 6357 Narracan S.S., No. 2295 (J. Harrison, H.T.).

1161. Turnips, three specimens—First prize, 10/-; second prize, 7/6; third prize, 5/-. Entry fee, 6d.

- 6358 Heart Estate S.S., No. 3744 (Sale) (J. S. Teasdale, H.T.).
- 6359 Illova S.S., No. 690 (V. Walker, H.T.).
- 6360 Illova S.S., No. 690 (V. Walker, H.T.).
- 6361 Illova S.S., No. 690 (V. Walker, H.T.).
- 6362 Yarrpturk S.S., No. 1011 (David Hope, H.T.).
- 6363 Yarrpturk S.S., No. 1011 (David Hope, H.T.).
- 6364 Nindoo S.S., No. 2718 (Miss M. Dempster, H.T.).
- 6365 Laanecoorie S.S., No. 733 (D. R. MacLellan, H.T.).
- 6366 Leebrook S.S., No. 3932 (E. O. Schaeche, H.T.).
- 6367 Lake Tyers S.S., No. 1319 (Miss B. C. Ferguson, H.T.).
- 6368 South Purrumbete S.S., No. 1822 (Robert L. Clements, H.T.).

FARMERS CALL AT

GIPPSLAND & NORTHERN CO-OPERATIVE CO. LTD.

Head Office—492 Flinders Lane.

Stock Office—527 Collins Street

GREAT WESTERN Claret, Heck, Chablis, &c.

STATE SCHOOL COMPETITIONS.

323

CLASS.

1162. Red Beet, three specimens—First prize, 10/-; second prize, 7/6; third prize, 5/-. Entry fee, 6d.

- 6369 Warrnambool S.S., No. 1743 (Isaac Wallace, H.T.).
- 6370 Heart Estate S.S., No. 3744 (Sale) (J. S. Teasdale, H.T.).
- 6371 Illowa S.S., No. 690 (V. Walker, H.T.).
- 6372 Illowa S.S., No. 690 (V. Walker, H.T.).
- 6373 Wy Yung S.S., No. 1616 (A. Stuckberry, H.T.).
- 6374 Koroit S.S., No. 618 (P. Spriggins, H.T.).
- 6375 Stratford S.S., No. 596 (Arthur Anderson, H.T.).
- 6376 Boisdale S.S., No. 3017 (J. G. Keogh, H.T.).
- 6377 Natimuk S.S., No. 1548 (George T. Graham, H.T.).
- 6378 Lake Tyers S.S., No. 1319 (Miss B. C. Ferguson, H.T.).
- 6379 South Purrumbete S.S., No. 1822 (Robert L. Clements, H.T.).
- 6380 Nindoo S.S., No. 2718 (Miss M. Dempster, H.T.).

1163. Rhubarb, three stalks—First prize, 10/-; second prize, 7/6; third prize, 5/-. Entry fee, 6d.

- 6381 Christmas Hills S.S., No. 1362 (J. E. A. Rolls, H.T.).
- 6382 Warrnambool S.S., No. 1743 (Isaac Wallace, H.T.).
- 6383 Heart Estate S.S., No. 3744 (Sale) (H. S. Teasdale, H.T.).
- 6384 Darraweit Guim S.S., No. 878 (W. G. McKernan, H.T.).
- 6385 Darraweit Guim S.S., No. 878 (W. G. McKernan, H.T.).
- 6386 Koroit S.S., No. 618 (P. Spriggins, H.T.).
- 6387 Strathkellar S.S., No. 3536 (William Reece, H.T.).
- 6388 Mooroopna S.S., No. 1432 (W. C. Crane, H.T.).
- 6389 Mooroopna S.S., No. 1432 (W. C. Crane, H.T.).
- 6390 Laanecoorie S.S., No. 733 (D. R. MacLellan, H.T.).
- 6391 Leebrook S.S., No. 3932 (E. O. Schaeche, H.T.).
- 6392 Lake Tyers S.S., No. 1319 (Miss B. C. Ferguson, H.T.).
- 6393 South Purrumbete S.S., No. 1822 (Robert L. Clements, H.T.).
- 6394 Neerim South S.S., No. 2432 (Angus Mackay, H.T.).
- 6395 Narracan S.S., No. 2295 (J. Harrison, H.T.).

1164. Leek, three stalks—First prize, 10/-; second prize, 7/6; third prize, 5/-. Entry fee, 6d.

- 6396 Heart Estate S.S., No. 3744 (Sale) (J. S. Teasdale, H.T.).
- 6397 Illowa S.S., No. 690 (V. Walker, H.T.).
- 6398 Point Lonsdale S.S., No. 3322 (James P. Tyler, H.T.).

1165. Green Peas, in pod, 1 pint—First prize, 10/-; second prize, 7/6; third prize, 5/-. Entry fee, 6d.

- 6399 Lorquon S.S., No. 2590 (S. H. Tyers, H.T.).
- 6400 Heart Estate S.S., No. 3744 (Sale) (J. S. Teasdale, H.T.).
- 6401 Illowa S.S., No. 690 (V. Walker, H.T.).
- 6402 Mooroopna S.S., No. 1432 (W. C. Crane, H.T.).
- 6403 Glenaladale Estate S.S., No. 3870 (George N. Sanderson, H.T.).
- 6404 Natimuk S.S., No. 1548 (George T. Graham, H.T.).
- 6405 Bruthen S.S., No. 1141 (J. Halliwell, H.T.).
- 6406 Bruthen S.S., No. 1141 (J. Halliwell, H.T.).
- 6407 Lake Tyers S.S., No. 1319 (Miss B. C. Ferguson, H.T.).
- 6408 Neerim South S.S., No. 2432 (Angus Mackay, H.T.).

1166. Broad Beans, in pod, 1 pint—First prize, 10/-; second prize, 7/6; third prize, 5/-. Entry fee, 6d.

- 6409 Lorquon S.S., No. 2590 (S. H. Tyers, H.T.).
- 6410 Heart Estate S.S., No. 3744 (Sale) (J. S. Teasdale, H.T.).
- 6411 Koroit S.S., No. 618 (P. Spriggins, H.T.).
- 6412 Mooroopna S.S., No. 1432 (W. C. Crane, H.T.).
- 6413 Stratford S.S., No. 596 (Arthur Anderson, H.T.).
- 6414 Jindivick S.S., No. 1951 (John S. Lyall, H.T.).
- 6415 Lakes Entrance S.S., No. 2672 (Harold Liddell, H.T.).

FARMERS CALL AT

GIPPSLAND & NORTHERN CO-OPERATIVE CO. LTD.

Head Office—492 Flanders Lane.

Stock Office—527 Collins Street

- 6416 Laanecoorie S.S., No. 733 (D. R. MacLellan, H.T.).
6417 Natimuk S.S., No. 1548 (George T. Graham, H.T.).
6418 Bruthen S.S., No. 1141 (J. Halliwell, H.T.).
6419 Leebrook S.S., No. 3932 (E. O. Schaeche, H.T.).

District Prize, £2.

CLASS.

1167. Collection of Exhibits from Agricultural High Schools—
First prize, £5; second prize, £3. Entry fee 2/6.

No Entry.

REGULATIONS.

1. Collections may consist of any or all of the articles mentioned in the scale of points hereinafter set out.
2. Each school will be limited to 300 superficial feet of space.
3. Exhibits must be the bona fide productions of the school pupils, and must be produced from the school plots during the preceding 12 months.

SCALE OF POINTS FOR JUDGING.

Forestry, 11; fruit trees, 8; fodder crops, 24; grain, 28; forage and roots, 13; grasses, clovers, etc., 19; potatoes, 7; flax, 6; vegetables, 15; honey, 3; soil and subsoil, 8; carpentry models (as under), 30; farm produce, 8; total, 180.

SCHEDULE OF CARPENTRY WORK.

Teachers must certify that the exhibits are the sole work of the pupils, and that none of the models have been exhibited at any previous Royal Show.

	Points.
Model pig sty for two pigs—and not to exceed 3 feet in length	11
Swingle trees for a three-horse team, full size	6
Model of kitchen dresser, suitable for a farmer's cottage	6
A Wheelbarrow for farm use	4
A rung ladder, 7 feet high	3
Total	30

**FOR GUARANTEED VALUE IN THE
HOME YOU REQUIRE
Get in touch with T. M. BURKE**

Section 50—Dairy Produce.

Stewards: Hon. W. KENDELL, Esq., M.L.C. (Cheese); F. N. WISEMAN, Esq. (Butter); J. J. FEEHAN, Esq. (Bacon, Ham, Lard and Eggs).

Exhibits of Dairy Produce must be delivered at the Show Grounds before 9.30 a.m. on Monday, 19th September, 1921.

NOTE.—Exhibit numbers must be painted on the outside of all boxes and packages.

Exhibitors in this Section will not be allowed to take more than one prize in any one class.

In Cheese, Butter, Ham, Bacon and Lard Classes, the Society will display, on cards, the points awarded by the judges in every class.

Cheese shall be judged by points, on the following scale:—

Flavour—mild and rich	60
Texture—firm and close	20
Colour—clear straw	10
Finish—neat and attractive	10

Total 100

CLASS.

1168. Cheese (over 6 months old), not less than 300lbs.—First prize, £7; second prize, £3; third prize, £1. Entry fee 16/-, Members 10/-.

6420 Tandarook Cheese Factory.

6421 Tandarook Cheese Factory.

1169. Cheese (under 4 months old), not less than 100lbs.—First prize, £5 (of which £3 is presented by Messrs. Holdenson and Nielson, Fresh Food Pty. Ltd.); second prize, £2; third prize, £1. Entry fee 10/-, Members 7/-.

6422 Cororooke Butter Factory.

6423 Swan Marsh Butter Factory.

6424 Wool Wool Butter Factory.

6425 Nalangil Butter Factory.

6426 Tandarook Cheese Factory.

6427 R. Rowley.

6428 Ganmain Cheese Factory.

6429 A. H. Blythe.

6430 Koyuga Cheese Factory.

6431 C. F. Salter.

1170. Cheese, suitable for export, not over 3 months old, not less than 300lbs. in aggregate weight—First prize, £6; second prize, £3; third prize, £1. Entry fee 14/-, Members 8/-.

6432 Cororooke Butter Factory.

6433 Swan Marsh Butter Factory.

6434 Wool Wool Butter Factory.

**ONLY HOUSES WHICH HAVE PASSED
EXPERT EXAMINATION
Are Listed by T. M. BURKE**

GILBEY'S

MAKES COCKTAILS

YOU WILL LIKE

DRY GIN

326

DAIRY PRODUCE.

- 6435 Nalangil Butter Factory.
- 6436 Tandarook Cheese Factory.
- 6437 Tandarook Cheese Factory.
- 6438 R. Rowley.
- 6439 Ganmain Cheese Factory.
- 6440 A. H. Blythe.
- 6441 Koyuga Cheese Factory.

A Cup, valued at 20 guineas, will be awarded to the exhibitor that wins first prize in the above class on three occasions, not necessarily in succession.

The Council retains the right to take over one Cheese of the 1st, 2nd and 3rd prize exhibits in the above classes, at market value, to be distributed to experts and others for educational purposes.

CLASS.

1171. Cheese (loaf), 4 of any size, not over 12lbs. each, over 4 months old—First prize, £4; second prize, £2; third prize, £1. Entry fee 10/-, Members 7/-.

6442 Tandareok Cheese Factory.

1172. Cheese (loaf), 4 of any size, not over 12lbs. each, not over 4 months old—First prize, £3; second prize, £2; third prize, £1. Entry fee 8/-, Members 5/-.

- 6443 Cororooke Butter Factory.
- 6444 Swan Marsh Butter Factory.
- 6445 Wool Wool Butter Factory.
- 6446 Nalangil Butter Factory.
- 6447 Tandarook Cheese Factory.
- 6448 William Hill.
- 6449 Gainmain Cheese Factory.
- 6450 A. H. Blythe.
- 6451 Koyuga Cheese Factory.

CHAMPION PRIZE OF AUSTRALIA.

Cheese (any age), Government Certificate.

Butter shall be judged by points on the following scale:—

Flavour—including aroma	50
Texture—including body, grain and moisture	30
Condition—including colour, salting, packing and covering	20

Total 100

1173. Salt Butter, suitable for export, in 1 box, containing about 56lbs. (without private mark on box or on butter, except a removable card attached to box, with exhibitor's name), to be lodged with the Secretary six weeks before the Show—First prize, £12; second prize, £6; third prize, £3. Entry fee £1/10/-, Members 15/-.

NOTE.—Exhibits of Salt Butter must be addressed to the Secretary of the Society, c/o. Government Cool Stores, Victoria Dock, Melbourne. They will be received at the Cool Chambers up to 5 p.m.

POTATOES

JOHN F. GOULDING, 515 Collins Street.
Top prices realised for consignments. Daily market advice on application.

Gilbey's "CLEANSES" INSTEAD OF CLOGS "Dry Skin"

DAIRY PRODUCE.

327

on Monday, 8th August, 1921, and stored there till 4 days before the Show, when they will be taken to the grounds.

- 6452 Cowwarr Butter Factory Co. Ltd.
- 6453 J. E. Handbury & Son.
- 6454 Taylor Bros. Ltd.
- 6455 Tallangatta Butter Factory Coy.
- 6456 Warrnambool Cheese and Butter Factory Co. Ltd.
- 6457 Binna Burra Co-op. Dairy Co.
- 6458 Kilmore Dairy Coy. Ltd.
- 6459 Milawa Co-op. Dairy Co.
- 6460 Castlemaine Butter Factory.
- 6461 Bendigo Butter Factory.
- 6462 Numurkah Butter Factory.
- 6463 Lake Boga Butter Factory.
- 6464 Wangaratta Butter Factory.
- 6465 Kongwak Co-op. Butter Factory.
- 6466 Colac Butter Factory.
- 6467 Cororooke Butter Factory.
- 6468 Kiewa Butter and Cheese Factory Coy.
- 6469 Kiewa Butter and Cheese Factory Coy.
- 6470 Murrumbidgee Irrigation Butter Factory.
- 6471 Rochester Co-op. Butter and Canning Co.

CLASS.

1174. Box of Butter, suitable for export—Special Prize of £7/7/- (the gift of Messrs. W. Weddell and Co. Ltd.). Box to contain about 56lbs. To be selected by a representative of the Society from factory's selling agents' floor during the second week in August. The butter to be stored at cool chambers till 4 days before the Show, when it will be taken to the grounds. The butter will be opened on the first day of the Show and judged on the last day. Entry fee, 5/-. Four entries must be received, otherwise the prize will not be awarded.

- 6472 Cowwarr Butter Factory Coy. Ltd.
- 6473 J. E. Handbury & Son.
- 6474 Taylor Bros. Ltd.
- 6475 Warrnambool Cheese and Butter Factory Co. Ltd.
- 6476 Kilmore Dairy Coy. Ltd.
- 6477 Kilmore Dairy Coy. Ltd.
- 6478 Milawa Co-op. Dairy Co.
- 6479 Colac Butter Factory.
- 6480 Cororooke Butter Factory.
- 6481 Kiewa Butter and Cheese Factory Coy.
- 6482 Kiewa Butter and Cheese Factory Coy.
- 6483 Heyfield and District Co-operative Butter Factory & Electric Supply Coy. Ltd.
- 6484 Seymour Butter Factory.

CHAMPION PRIZE OF AUSTRALIA.

Salt Butter for Export, Government Certificate.

1175. Box of Print (not maker's ordinary print) or Roll Butter, not less than 25lbs., in pounds or half-pounds—First prize, £4; second prize, £2; third prize, £1. The neatness of packing and the box best suited for a journey to the market to be taken into consideration. Entry fee 10/-. Members 7/-.

- 6485 Cowwarr Butter Factory Co. Ltd.
- 6486 J. E. Handbury & Son.

SACKS

JOHN F. GOULDING, 515 Collins Street, quotes lowest rates for new and second-hand sacks and woolpacks.

- 6487 Warrnambool Cheese and Butter Factory Co. Ltd.
6488 Kilmore Dairy Coy. Ltd.
6489 Milawa Co-op. Dairy Co.
6490 Taylor Bros. Ltd.
6491 Mrs. James Mitchell.

CLASS.

1176. Box of 56lbs., in one lump, plain (without private mark),
Fresh Powdered Butter, suitable for local trade—First
prize, £4; second prize, £2; third prize, £1. Entry
fee 10/-. Members 7/-.

- 6492 Cowwarr Butter Factory Co. Ltd.
6493 J. E. Handbury & Son.
6494 Tallangatta Butter Factory Coy.
6495 Warrnambool Cheese and Butter Factory Co. Ltd.
6496 Binna Burra Co-op. Dairy Co.
6497 Kilmore Dairy Coy. Ltd.
6498 Milawa Co-op. Dairy Co.
6499 Boolarra Butter Factory.
6500 Alberton Butter Factory.
6501 Jingellie Butter Factory.
6502 Castlemaine Butter Factory.
6503 Colac Butter Factory.
6504 Cororooke Butter Factory.
6505 Taylor Bros. Ltd.
6506 Heyfield & District Co-operative Butter Factory and Electric Supply
Coy. Ltd.
6507 Murrumbidgee Irrigation Butter Factory.
6508 Wood & Co. Proprietary Ltd.
6509 Wood & Co. Proprietary Ltd.

1177. Powdered Butter (3lbs.), powdered with salt, as usually
sent to market (without print or private mark), (one piece
or several). (Factory made butter is not eligible for com-
petition in this class)—First prize, £3; second prize, £2;
third prize, £1. Entry fee 10/-. Members 7/-.

- 6510 D. Rumbold.
6511 Mrs. J. Tainton.
6512 Miss Annie Finlayson.
6513 Mrs. James Mitchell.
6514 Mrs. James Dugdale.
6515 Mrs. Richard Grenfell.

CHAMPION PRIZE OF AUSTRALIA.

Powdered or Fresh Butter, Government Certificate.

Exhibits of Bacon will be cut on the Monday and Judged at 10 a.m. on Tuesday. One cooked ham must be forwarded with each exhibit. This will be used for judging the flavour, colour and proportion of fat and lean. The points for texture and firmness, smoking, trimming and finish will be allotted on the uncooked hams.

GLEN VALLEY TEA
GIVES SATISFACTION.

DAIRY PRODUCE.

329

Bacon, Hams and Lard shall be judged by points on the following scales:—

BACON.

Flavour	45
Colour	15
Proportion of Fat and Lean	10
Texture and Firmness	10
Smoking (not too dark)	10
Butchering and Finish	10
Total	100

HAMS.

Flavour	45
Colour	15
Proportion of Fat and Lean	10
Texture and Firmness	10
Smoking	10
Trimming and Finish	10
Total	100

LARD.

Flavour	40
Colour	25
Texture	25
Finish and Appearance	10
Total	100

NOTE.—Exhibits in Classes 1178 to 1183 must be benched in strict catalogue order, and be in their places before 9.30 a.m. on Monday, 19th September, 1921.

CLASS.

1178. 6 Sides of Bacon, 3 smoked and 3 unsmoked—First prize, £3; second prize, £2; third prize, 10/-. Entry fee 10/-. Members 7/-.

6516 A. Saunders.
6517 George Farmer Ltd.
6518 George Farmer Ltd.

GLEN VALLEY TEA
GIVES SATISFACTION.

CHAMPION PRIZE OF AUSTRALIA.

Bacon, Government Certificate.

CLASS.

- 1179.** 6 Hams (3 bagged, 2 unbagged, and 1 cooked)—First prize, £3; second prize, £2; third prize, 10/-. Entry fee 10/-. Members 7/-.

6519 A. Saunders.
6520 George Farmer Ltd.
6521 George Farmer Ltd.

CHAMPION PRIZE OF AUSTRALIA.

Hams, Government Certificate.

- 1180.** Collection of 3 each of Hams, Sides of Bacon, Flitches of Bacon, and Bladders of Lard. Special entries must be made in this Class, and no exhibit in any other Class is allowed to compete—First prize, £3; second prize, £2; third prize, 10/-. Entry fee 10/-. Members 7/-.

6522 J. C. Hutton Proprietary Ltd.
6523 George Farmer Ltd.
6524 George Farmer Ltd.

- 1181.** Rolls of Bacon (6)—First prize, £3; second prize, £2; third prize, 10/-. Entry fee 10/-. Members 7/-.

6525 J. C. Hutton Proprietary Limited.
6526 George Farmer Ltd.
6527 George Farmer Ltd.

Side of Bacon (to be lodged with the Society on or before 1st April, 1921, and judged at the Royal Show in September, 1921)—First prize, £3; second prize, £2; third prize, £1. Entry fee 10/-. Members 7/-.

6528 A. Saunders.

- 1182.** Side of Bacon (to be lodged with the Society on or before 1st April, 1922, and judged at the Royal Show in September, 1922)—First prize, £3; second prize, £2; third prize, £1. Entry fee 10/-. Members 7/-.

6529 A. Saunders.

- 1183.** Lard (3 bladders)—First prize, £2; second prize, £1; Entry fee 8/-. Members 5/-.

6530 A. Saunders.
6531 George Farmer Ltd.
6532 George Farmer Ltd.

CLASS.

1184. Farm-cured Hams (2)—First prize, £3; second prize, £1. Entry fee 10/-, Members 7/-.

6533 A. Ahpee.
6534 Hamilton Kaye.
6535 R. E. Kaye.

1185. Farm-cured Bacon (2 middles)—First prize, £3; second prize, £1. Entry fee 10/-, Members 7/-.

6536 A. Ahpee.
6537 Hamilton Kaye.
6538 R. E. Kaye.

1186. Farm-cured Mutton Hams (2)—First prize, £2; second prize, £1. Entry fee 8/-, Members 5/-.

6539 Hamilton Kaye.

1187. Farm-cured Spiced Beef (one roll not less than 10lbs.)—First prize, £2; second prize, £1. Entry fee 8/-, Members 5/-.

No Entry.

Exhibits competing in Classes 1184 to 1187 must be cured by the Exhibitor on his own farm, and the Exhibitor must not be in business as a ham and bacon curer.

1188. Dozen Fresh Hen Eggs, single yolk (brown)—First prize, £1; second prize, 10/-, Entry fee 5/-, Members 3/-.

6540 B. McA. Finney.
6541 Mrs. E. Rowney.
6542 Mrs. H. Hopkins.

1189. Dozen Fresh Hen Eggs, single yolk (white)—First prize, £1; second prize, 10/-, Entry fee 5/-, Members 3/-.

6543 J. Orde.

1190. Dozen Fresh Duck Eggs, single yolk—First prize, £1; second prize, 10/-, Entry fee 5/-, Members 3/-.

6544 C. F. Barnes.
6545 Mrs. B. Hubbert.
6546 Mrs. E. Rowney.

NOTE.—The Judge shall have the right to break one egg in each exhibit. In making the awards the Judge will take into consideration the weight of the eggs.



Malt Floors, various designs.

D. RICHARDSON & SONS Pty. Ltd.

Metal Perforators.

Footscray.



Section 51—Australasian Wines, etc.

SPECIAL NOTICE.

A cordial invitation is extended to all wine growers or merchants, or others interested in the trade, to attend the official testing of exhibits which will take place at the Show Grounds on Friday, 9th September, 1921, at 11 a.m.

Entries limited to three in each class from any one exhibitor.

Exhibitors will not be allowed to take more than one prize in any one class with the same kind of wine.

(Exhibits to be lodged at the Show Grounds before 5 p.m. on Monday, 22nd August, 1921.)

Entry fee: Members 5/-; Non-Members 8/-.

All Wines and Ciders exhibited must be free from salicylic acid or other foreign matter. The Council reserves the right to have any exhibit analysed by an analyst to be selected by the Society, and his decision shall be final.

Muscat wines can only be entered in the classes set apart for that type of wine and in the Champion Sweet.

GROWERS' CLASSES.

(Wine-growers only.)

CLASS.

1191. Red Wine, light, dry, 1921 vintage (3 bottles)—First prize, £3; second prize, £1; third prize, 10/-.

6547 E. Headley & Son, "A."	6552 S. Smith & Son, "B."
6548 E. Headley & Son, "B."	6553 Maurice C. Hutton, Red. Hermitage.
6549 Pilloud Bros., Carbinet Sauvignon.	6554 The Stanley Wine Co.
6550 Pilloud Bros., "A." Hermitage.	6555 Arthur McDonald.
6551 S. Smith & Son, "A."	

1192. Red Wine, full bodied, dry, 1921 vintage (3 bottles)—First prize, £3; second prize, £1; third prize, 10/-.

6556 S. Smith & Son, "A."	6560 The Stanley Wine Co.
6557 S. Smith & Son, "B."	6561 Arthur McDonald.
6558 J. Prentice.	6562 Deppeller Bros.
6559 Burgoyne Bros.	

1193. Red Wine, full Bodied, sweet, 1921 vintage (3 bottles)—First prize, £3; second prize, £1; third prize, 10/-.

6563 S. Smith & Son, "A."	6566 W. H. Chambers.
6564 J. Prentice, 1.	6567 Burgoyne Bros.
6565 J. Prentice, 2.	6568 The Stanley Wine Co.

UNION JACK COFFEE
DELICIOUS.



BREWER'S STRAINER PLATES WINE PRESS SCREENS

See Exhibit near Dairy Machinery Pavilion



AUSTRALIAN WINES.

333

CLASS.

1194. Red Wine, sweet, not exceeding four degrees "Beaume" in saccharine strength, 1921 vintage (3 bottles)—First prize, £3; second prize, £1; third prize, 10/-.

6569 S. Smith & Son, "A."	6573 J. Prentice, 2.
6570 S. Smith & Son, "B."	6574 W. H. Chambers.
6571 S. Smith & Son, "C."	6575 Burgoyne Bros.
6572 J. Prentice, 1.	6576 G. Gramp & Son Ltd., Port.

1195. White Wine, light, dry, 1921 vintage (3 bottles)—First prize, £3; second prize, £1; third prize, 10/-.

6577 George de Pury, White Hermitage.	6582 Pilloud Bros., "A," Chasselas.
6578 E. Headdey & Son, "A."	6583 S. Smith & Son, "A."
6579 E. Headdey & Son, "B."	6584 Maurice C. Hutton, White Hermitage.
6580 E. Headdey & Son, "C."	6585 The Stanley Wine Co.
6581 Pilloud Bros., Pedro Xemines.	6586 Arthur McDonald.

1196. White Wine, full bodied, dry, 1921 vintage (3 bottles)—First prize, £3; second prize, £1; third prize, 10/-.

6587 Pilloud Bros., Chasselas.	6590 Burgoyne Bros.
6588 S. Smith & Son, "A."	6591 Arthur McDonald.
6589 W. H. Chambers.	6592 Deppeller Bros.

1197. White Wine, full bodied, sweet, 1921 vintage (3 bottles)—First prize, £3; second prize, £1; third prize, 10/-.

6593 F. P. Thomson.	6596 J. Prentice, 1.
6594 F. P. Thomson.	6597 J. Prentice, 2.
6595 F. P. Thomson.	6598 W. H. Chambers.

1198. White Wine, sweet, not exceeding four degrees "Beaume" in saccharine strength, 1921 vintage (3 bottles)—First prize, £3; second prize, £1; third prize, 10/-.

6599 S. Smith & Son, "A."	6601 J. Prentice, 2.
6600 J. Prentice, 1.	6602 W. H. Chambers.

1199. Muscat Wine, 1921 vintage (3 bottles)—First prize, £3; second prize, £1; third prize, 10/-.

6603 W. H. Chambers, "A."	6605 Burgoyne Bros.
6604 W. H. Chambers, "B."	

NOTE.—Exhibits in growers' classes must represent a quantity of not less than 250 gallons, and, when making their entries, Exhibitors must make a statutory declaration to the effect that they do represent such a quantity. Prizes may be withheld until the Council is satisfied that the specified quantity is in stock.

WINE KIOSK PRIZES.

£2/2/- each.

(To be awarded for the best wines which are on sale at any time during the Show in the Wine Kiosk.)

Entry fee: 8/-; Members, 5/-.

CLASS.

1200. Hock type.

6606 Max Cohn & Co.

6607 Price, Griffiths & Co.

UNION JACK COFFEE
DELICIOUS.

MINCHINBURY SPARKLING WINES

PENFOLD'S WINES LTD.

334

AUSTRALIAN WINES.

CLASS.

1201. Chablis type.

6608 Max Cohn & Co.

6609 Price, Griffiths & Co.

1202. Claret.

6610 Max Cohn & Co.

6611 Price, Griffiths & Co.

1203. Port.

6612 Max Cohn & Co.

6613 Price, Griffiths & Co.

1204. Sherry.

6614 Max Cohn & Co.

6615 Price, Griffiths & Co.

CONDITIONS.

All exhibitors in the Wine Kiosk may enter for the above prizes, and the Steward shall take samples from their stands for competition. No exhibitor in the Kiosk shall hand samples to the Steward, or refuse to allow the Steward to take Samples from his stand without notice.

OPEN CLASSES.

(Wine Merchants or Wine-growers.)

In Classes 1205 and 1206 samples must not be drawn from bulk earlier than 1st August, 1921.

CLASS.

1205. White Wine, light, dry, 2 years old or over, taken from bulk (4 bottles)—First prize, £3; second prize, £1; third prize, 10/-.

6616 F. P. Thomson.

6622 S. Smith & Son, "A," 1914 Vintage.

6617 F. P. Thomson.

6623 S. Smith & Son, "B," 1918 Vintage.

6618 F. P. Thomson.

6619 Max Cohn & Co., Chablis 1917

6624 Burgoyne Pty. Ltd.

Vintage.

6625 G. Gramp & Sons Ltd., Reisling 1918 Vintage.

6620 Max Cohn & Co., White Hermitage 1917 Vintage.

6626 G. Gramp & Sons Ltd., Reisling 1919 Vintage.

6621 Max Cohn & Co., Reisling 1918

6627 Stanley Wine Co.

Vintage.

1206. Red Wine, light, dry, 2 years old or over, taken from bulk (4 bottles)—First prize, £3; second prize, £1; third prize, 10/-.

6628 F. P. Thomson.

6634 Burgoyne Pty. Ltd.

6629 F. P. Thomson.

6635 S. Wynn, 1918 Vintage.

6630 F. P. Thomson.

6636 Price, Griffiths & Co., Claret 1918

6631 Max Cohn & Co., Sauvignon 1918

Vintage.

6632 Max Cohn & Co., Claret 1918

6637 G. Gramp & Sons Ltd., Claret 1918 Vintage.

6633 Max Cohn & Son, Hermitage 1918

6638 The Stanley Wine Co.

Vintage.

1207. White Wine, light, dry (Hock type), 2 years old or over, old bottled wine (4 bottles)—First prize, £3; second prize, £1; third prize, 10/-.

6639 F. P. Thomson.

6643 Max Cohn & Co., Tokay 1916

6640 F. P. Thomson.

Vintage.

6641 Max Cohn & Co., Hock 1916

6644 S. Wynn.

6642 Max Cohn & Co., Reisling 1916

6645 Frank Lanteri.

Vintage.

6646 Fabbri & Gardini.

D. Richardson & Sons

PTY. LTD.

FOOTSCRAY

METAL PERFORATORS

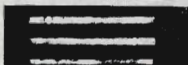

WINNOWER SCREENS

See Exhibit

WELCH, PERLIN'S STAND

Near

Dairy Machinery Pavilion

ASK FOR Penfold's Three Star Hospital Brandy

(PURE GRAPE.)

AUSTRALIAN WINES.

335

GLASS.

1208. White Wine, light, dry (Chablis type), 2 years old or over, old bottled wine (4 bottles)—First prize, £3; second prize, £1; third prize, 10/-.

6647	F. P. Thomson.	6652	Burgoyne Pty. Ltd.
6648	F. P. Thomson.	6653	S. Wynn, Chablis.
6649	Max Cohn & Co., Chablis 1916	6654	Price, Griffiths & Co., Chablis
	Vintage.		1917 Vintage.
6650	Max Cohn & Co., White Hermitage 1916 Vintage.	6655	G. Gramp & Sons Ltd., Chablis
6651	Max Cohn & Co., Chasselas 1916		1918 Vintage.
	Vintage.	6656	J. Richardson.

1209. Red Wine, light, dry (Claret type), 2 years old or over, old bottled wine (4 bottles)—First prize, £3, of which £1/1/- is presented by Messrs. John Connell and Co., Melbourne; second prize, £1; third prize, 10/-.

6657	F. P. Thomson.	6662	Max Cohn & Co., Claret 1916
6658	F. P. Thomson.		Vintage.
6659	F. P. Thomson.	6663	Burgoyne Pty. Ltd.
6660	Max Cohn & Co., Sauvignon 1916	6664	S. Wynn, Claret.
	Vintage.	6665	Price, Griffiths & Co., Claret 1915
6661	Max Cohn & Co., Hermitage 1916		Vintage.
	Vintage.	6666	J. Richardson, Claret, Exq.
		6667	J. Richardson, Claret.

1210. Red Wine, full bodied, dry (Burgundy type), 2 years old or over (4 bottles)—First prize, £3; second prize, £1; third prize, 10/-.

6668	Max Cohn & Co., Burgundy 1916	6672	Burgoyne Pty. Ltd.
	Vintage.	6673	Burgoyne Bros.
6669	Max Cohn & Co., Shiraz 1916	6674	G. Gramp & Sons Ltd., Cabernet
	Vintage.		74, 1919 Vintage.
6670	Max Cohn & Co., Cabernet 1916	6675	G. Gramp & Sons Ltd., Cabernet
	Vintage.		68, 1919 Vintage.
6671	W. H. Chambers, 1919 Vintage.		

1211. Red Wine, full bodied (Port type), 2 years old or over (4 bottles)—First prize, £3; second prize, £1; third prize, 10/-.

6676	Max Cohn & Co., Port 1914	6683	Price, Griffiths & Co., "A," Port
	Vintage.		1914 Vintage.
6677	Max Cohn & Co., Shiraz 1916	6684	Price, Griffiths & Co., "B," Port
	Vintage.		1916 Vintage.
6678	S. Smith & Son, "A," 1906	6685	Burgoyne Bros, No. 1.
	Vintage.	6686	Burgoyne Bros, No. 2.
6679	S. Smith & Son, "B," 1908	6687	G. Gramp & Sons Ltd., V.O. Port.
	Vintage.	6688	G. Gramp & Sons Ltd., Port
6680	S. Smith & Son, "C," 1907		1916 Vintage.
	Vintage.	6689	J. Richardson, Port Exq.
6681	W. H. Chambers, 1919 Vintage.	6690	Fabbri & Gardini.
6682	Burgoyne Pty. Ltd.		

1212. Red Wine, full bodied, sweet, 2 years old or over (4 bottles)—First prize, £3; second prize, £1; third prize, 10/-.

6691	Max Cohn & Co., Carbinet 1914	6693	W. H. Chambers, Shiraz 1918
	Vintage.		Vintage.
6692	Max Cohn & Co., Shiraz 1916	6694	Burgoyne Pty. Ltd.
	Vintage.	6695	Frank Lanteri.



D. Richardson & Sons Pty. Ltd.
SCREENS FOR EVERY PURPOSE—
 Harvesting, Mining,
 Brewing, Malt Floors, Stone Crushers,
 Fruit Grading, etc., etc.



Virginian Leaf only

DARNEL TOBACCO

336

AUSTRALIAN WINES.

- | | |
|--|---|
| 6696 Price, Griffiths & Co., Shiraz 1917 Vintage. | 6699 G. Gramp & Sons Ltd., Shiraz 1920 Vintage. |
| 6697 Burgoyne Bros. | 6700 J. Richardson, Port Special. |
| 6698 G. Gramp & Sons Ltd., Greenache 1918 Vintage. | 6701 Fabbri & Gardini. |

1213. Red Wine, sweet, not exceeding four degrees "Beaume" in saccharine strength, 2 years old or over (4 bottles)—First prize, £3; second prize, £1; third prize, 10/-.

- | | |
|---|---|
| 6702 Max Cohn & Co., Carbinet 1914 Vintage. | 6706 S. Smith & Son, "C," 1911 Vintage. |
| 6703 Max Cohn & Co., Shiraz 1916 Vintage. | 6707 W. H. Chambers, 1919 Vintage. |
| 6704 S. Smith & Son, "A," 1909 Vintage. | 6708 G. Gramp & Sons Ltd., Port 1916 Vintage. |
| 6705 S. Smith & Son, "B," 1905 Vintage. | 6709 G. Gramp & Sons Ltd., S.O. Port. |
| | 6710 J. Richardson, Port Black Label. |
| | 6711 Fabbri & Gardini. |

1214. White Wine, full bodied, dry (Sherry type), 2 years old or over (4 bottles)—First prize, £3; second prize, £1; third prize, 10/-.

- | | |
|---|--|
| 6712 Max Cohn & Co., Sherry 1915 Vintage. | 6718 Frank Lanteri. |
| 6713 Max Cohn & Co., Reislind 1916 Vintage. | 6719 Price, Griffiths & Co., 1916 Vintage. |
| 6714 S. Smith & Son, "A," 1906 Vintage. | 6720 Burgoyne Bros., No. 1. |
| 6715 S. Smith & Son, "B," 1910 Vintage. | 6721 Burgoyne Bros., No. 2. |
| 6716 S. Smith & Son, "C," 1908 Vintage. | 6722 G. Gramp & Sons Ltd. |
| 6717 Burgoyne Pty. Ltd. | 6723 J. Richardson, Sherry Black Label. |
| | 6724 Fabbri & Gardini. |
| | 6725 Fabbri & Gardini. |

1215. White Wine, full bodied, sweet, 2 years old or over (4 bottles)—First prize, £3; second prize, £1; third prize, 10/-.

- | | |
|--|---|
| 6726 Max Cohn & Co., Madeira 1915 Vintage. | 6731 Price, Griffiths & Co., Tokay 1915-16 Vintage. |
| 6727 Max Cohn & Co., Verdeilho 1915 Vintage. | 6732 Price, Griffiths & Co., Madeira 1916 Vintage. |
| 6728 W. H. Chambers, Tokay 1918 Vintage. | 6733 Burgoyne Bros. |
| 6729 Burgoyne Pty. Ltd. | 6734 J. Richardson, Madeira Bxq. |
| 6730 Frank Lanteri. | 6735 Fabbri & Gardini. |
| | 6736 Fabbri & Gardini. |

1216. White Wine, sweet, not exceeding four degrees "Beaume" in saccharine strength, 2 years old or over (4 bottles)—First prize, £3; second prize, £1; third prize, 10/-.

- | | |
|--|------------------------|
| 6737 Max Cohn & Co., Tokay 1916 Vintage. | 6739 S. Wynn. |
| 6738 W. H. Chambers, Tokay 1919 Vintage. | 6740 Burgoyne Bros. |
| | 6741 J. Richardson. |
| | 6742 Fabbri & Gardini. |

1217. Muscat Wine, 2 years old or over (4 bottles)—First prize, £3; second prize, £1; third prize, 10/-.

- | | |
|------------------------------------|------------------------|
| 6743 W. H. Chambers, 1918 Vintage. | 6746 Burgoyne Bros. |
| 6744 Burgoyne Pty. Ltd. | 6747 Fabbri & Gardini. |
| 6745 S. Wynn. | |

McPHERSON. THOM, KETTLE & CO., 445 Collins St., Melbourne.
Stock and Property Agents,
Fat Stock Salesmen.

Weekly Sales held at Newmarket.

Agents for the famous Belfast Footrot Ointment.

DARNEL TOBACCO

"The Glad
Smoke"

AUSTRALIAN WINES.

337

NOTE.—Exhibits of Wine, 2 years old or over, must represent a quantity of not less than 100 gallons in the Bulk Classes; or 30 dozen reputed quart bottles in the Classes for Old Bottled Wine, and, when making their entries, Exhibitors must make a statutory declaration to the effect that they do represent such quantity. Prizes may be withheld until the Council is satisfied that the specified quantity is in stock.

CLASS.

1218. Red Wine, suitable for export, any age (4 bottles) (must represent a quantity of not less than 500 gallons, samples to be drawn from bulk not earlier than the 1st August, 1921—First prize, £5; second prize, £2; third prize, £1.

- | | |
|---|---|
| 6748 Max Cohn & Co., Burgundy 1918
Vintage. | 6752 Burgoyne Bros., No. 2. |
| 6749 Max Cohn & Co., Hermitage 1917
Vintage. | 6753 G. Gramp & Sons Ltd., Carbenet
"A," 1919 Vintage. |
| 6750 Burgoyne Pty. Ltd. | 6754 G. Gramp & Sons Ltd., Carbenet
"B," 1919 Vintage. |
| 6751 Burgoyne Bros., No. 1. | 6755 The Stanley Wine Co. |

1219. Australian Sparkling Wine, natural effervescence (not introduced by artificial methods) (4 bottles)—First prize, £5; second prize, £1; third prize, 10/-.

No Entry.

1220. Dry Wine, three distinct types, taken from bulk (3 bottles of each) (open)—Champion prize, £5. (Separate wines must be entered for this Class.) (Samples to be drawn from bulk not earlier than the 1st August, 1921.)

- | | |
|--|--|
| 6756 Max Cohn & Co., Chablis 1914,
Sauvignon 1916, Sherry 1914. | 6758 Price, Griffiths & Co., Chablis,
Claret, Sherry. |
| 6757 Max Cohn & Co., White Her-
mitage 1914, Claret 1916,
Sherry 1914. | 6759 G. Gramp & Sons Ltd., Reising
1918, Sherry 1916, Carbenet
1919. |
| | 6760 The Stanley Wine Co. |

1221. Dry Wines, three distinct types of old bottled wine (3 bottles of each) (open)—Champion prize, £5. (Separate wines must be entered for this Class.)

- | | |
|---|--|
| 6761 Max Cohn & Co., White Her-
mitage 1915, Sauvignon 1915,
Pinces 1915. | 6762 Max Cohn & Co., White Her-
mitage 1915, Sauvignon 1915,
Reising 1915. |
| | 6763 Price, Griffiths & Co., Chablis,
Sherry, Claret. |

CHAMPION PRIZE OF AUSTRALIA.

Dry Wine above Classes, bottled or bulk, Government Certificate.

**McPHERSON, THOM, KETTLE & CO., 445 COLLINS ST.,
MELBOURNE.**

Every Attention to Clients' interests. Fat Stock carefully drafted at Newmarket.
Agents for the famous Belfast Footrot Ointment.



Malt Floors, Various Designs.

D. RICHARDSON & SONS Pty. Ltd.

Metal Perforators.

Footscray.



338

AUSTRALIAN WINES.

CLASS.

1222. Sweet Wine, three distinct types (3 bottles of each) (open)—Champion prize, £5. (Separate wines must be entered for this Class.)

6764 Max Cohn & Co., Muscat Port 1914, Verdelho 1914.	6767 Price, Griffiths & Co., "B," Port, Tokay, Muscat.
6765 W. H. Chambers, Muscat Tokay 1918, Shiraz 1919.	6768 G. Gramp & Sons Ltd., S.O. Port, F.O. Frontignac, Greenache 1918.
6766 Price, Griffiths & Co., "A," Port, Tokay, Shiraz.	6769 Fabbri and Gardini.

CHAMPION PRIZE OF AUSTRALIA.

Sweet Wine, above Class, Government Certificate.

1223. Vermouth (Italian style) (3 bottles)—First prize, £3; second prize, £1; third prize, 10/-.

6770 S. Wynn.	6773 Fabbri & Gardini.
6771 Frank Lanteri.	6774 Fabbri & Gardini.
6772 G. Carra & Sons.	

1224. Vermouth (French style) (3 bottles)—First prize, £3; second prize, £1; third prize, 10/-.

6775 Frank Lanteri.	6777 Fabbri & Gardini.
6776 G. Carra & Sons.	

1225. Quinine Wine (3 bottles)—First prize, £3; second prize, £1; third prize, 10/-.

6778 Max Cohn & Co., Red 1918.	6781 Frank Lanteri.
6779 Max Cohn & Co., White 1918.	6782 G. Carra & Sons.
6780 Burgoyne Pty. Ltd.	6783 Fabbri & Gardini.

1226. Cider (Australian), natural effervescence (not introduced by artificial methods) (3 bottles)—First prize, £3; second prize, £1; third prize, 10/-.

No Entry.

1227. Cider (Australian), still (3 bottles)—First prize, £3; second prize, £1; third prize, 10/-.

No Entry.

1228. Brandy (Australian), made from juice of grapes, two years old or over, not less than proof strength (2 bottles)—First prize, £3; second prize, £1; third prize, 10/-.

6784 The Australian Distillery Coy. Ltd.	6785 The Stanley Wine Co.
--	---------------------------

1229. Whisky (Australian), made from malted barley, two years old or over, not less than proof strength (2 bottles)—First prize, £3; second prize, £1; third prize, 10/-.

6786 The Australian Distillery Coy. Ltd.	6788 Brinds Pty. Ltd., 1.
6787 The Australian Distillery Coy. Ltd.	6789 Brinds Pty. Ltd., 2.
	6790 Brinds Pty. Ltd., 3.

NOTE.—If required, Exhibitors of Brandy and Whisky must make a statutory declaration to the effect that their exhibits are made as described in the above classes.

1230. Gin (Australian) Geneva type, any age, not less than proof strength (2 bottles)—First prize, £3.

6791 The Australian Distillery Coy. Ltd.	6792 Brinds Pty. Ltd.
--	-----------------------

GREAT WESTERN Port, Sherry, Quinine, &c.



BREWER'S STRAINER PLATES WINE PRESS SCREENS



See Exhibit near Dairy Machinery Pavilion

AUSTRALIAN WINES.

339

CLASS.

1231. Dry Gin (Australian), any age, not less than proof strength (2 bottles)—First prize, £3.

6793 The Australian Distillery, Coy. 6794 Brinds Pty. Ltd.
Ltd.

SPECIAL REGULATIONS.

1. Wine merchant shall mean any person, association, or company buying wine.

2. Wine-grower shall mean any wine-grower owning or occupying a vineyard, and manufacturing wine from grapes grown in such vineyard, or from grapes purchased for the purpose of wine-making, and although the wine-grower be also a wine merchant, he may exhibit in the wine-growers' section, provided his entry be accompanied by a statutory declaration to the effect that his exhibit was manufactured at his own vineyard.

3. Exhibitors must mark on bottles, in plain figures, the year of the Exhibition (1921), and the number of the class in which each sample is entered. The bottles for wines must be wine bottles (reputed quarts) and labelled with business labels or the name of the Exhibitor. Exhibitors must also mark their names and addresses on their cases or hampers.

4. The name, character, and vintage of the wines must be stated on the entry forms, which must be duly lodged with the Secretary. (See General Regulations.)

5. Wines, etc., forwarded by rail, to be addressed thus—

THE SECRETARY,

ROYAL AGRICULTURAL SOCIETY OF VICTORIA,
SPENCER STREET RAILWAY STATION,
MELBOURNE.

Wines must be delivered at the Show Grounds on or before Monday, 22nd August, 1921, at 5 p.m. (one month before the Show). They will be judged a fortnight before the Show opens.

6. In the 1921 Vintage Wines, the three bottles comprised in the entry will become the property of the Society, and in the other classes one half the number of bottles will become the property of the Society for purposes of adjudication, and for future reference and comparison. The remaining half will be kept at the Show Grounds, as the property of the exhibitors, for sale (retail only at 6d. per glass), by an arrangement between the Society and the Caterer. Exhibitors may remove from the Grounds any wines left over within one week after the Show closes; any remaining after that time to become the property of the Society. Additional Wines, same as exhibits, will be allowed into the Show Grounds for sale, if required, on Saturday before Show. Cider and Brandy left over after judging to become the property of the Society.

7. The Society will make special arrangements with the Caterer for the wines being retailed to the public in the Wine Kiosk on the Show Grounds.

8. Should any exhibitor wish to dispose of wine entered for competition before the prizes are awarded, he shall give notice to the Secretary of the Society, who shall thereupon cause samples to be taken from the bulk for future verification.

IRVINE'S "Three Star" Pure Grape Brandy

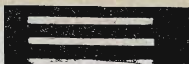

Section 52—Fruits, etc.

Steward: H. McCLELLAND, Esq.

NOTE.—All Fruits must be named.

CLASS.

- 1232. Collection of Apples and Pears**, open to Associations or individual growers. (If a grower compete individually, the fruit must be grown by the exhibitor.) 12 varieties of apples and 8 varieties of pears (all to be named), to be grown within a radius of 15 miles of local post office, fruit to be displayed on a square pyramid, with a base of 3ft. 6in. and 4ft. in height (skeleton of pyramid to be supplied by the Royal Agricultural Society); 80 points to be given for quality of fruit, 20 points for effective arrangement—First prize, £12 and blue ribbon; second prize, £7; third prize, £4; fourth prize, £2. Entry fee, 10/-.

6795 Ringwood Horticultural Society.

- 1233. Apples**, 3 varieties, dessert (4 of each)—First prize, £2; second prize, £1; third prize, 10/-. Entry fee 8/-. Members 5/-.

6796 Walter G. Whicker.

6799 Joseph Tainton.

6797 Walter G. Whicker.

6800 A. B. Herbert.

6798 James Cowan.

- 1234. Apples**, 3 varieties, culinary (4 of each)—First prize, £2; second prize, £1; third prize, 10/-. Entry fee 8/- Members 5/-.

6801 Walter G. Whicker.

6804 A. B. Herbert.

6802 James Cowan.

6805 A. B. Herbert.

6803 Joseph Tainton.

- 1235. Apples Jonathans (12)**—First prize, £2; second prize, £1; third prize, 10/-. Entry fee 8/-. Members 5/-.

6806 Walter G. Whicker.

6809 W. Muir.

6807 Walter G. Whicker.

6810 W. Muir.

6808 Joseph Tainton.

6811 A. B. Herbert.

- 1236. Apples, Delicious (12)**—First prize, £2; second prize, £1; third prize, 10/-. Entry fee 8/-. Members 5/-.

No Entry.

- 1237. Apples, Rome Beauty (12)**—First prize, £2; second prize, £1; third prize, 10/-. Entry fee 8/-. Members 5/-.

6812 Joseph Tainton.

6814 A. B. Herbert.

6813 A. B. Herbert.

- 1238. Apples, Stewart Seedling (12)**—First prize, £2; second prize, £1; third prize, 10/-. Entry fee 8/-. Members 5/-.

6815 W. Muir.

6817 A. B. Herbert.

6816 W. Muir.

PENFOLD'S SELKIRK WHISKY
NO OTHER.



D. Richardson & Sons Pty. Ltd.
SCREENS FOR EVERY PURPOSE—
 Harvesting, Mining,
 Brewing, Malt Floors, Stone Crushers,
 Fruit Grading, etc., etc.



FRUIT.

341

CLASS.

1239. Apples, London (12)—First prize, £2; second prize, £1; third prize, 10/-. Entry fee 8/-, Members 5/-.
 6818 Joseph Tainton. 6819 A. B. Herbert.
1240. Apples, Dun's Favourite (12)—First prize, £2; second prize, £1; third prize, 10/-. Entry fee 8/-, Members 5/-.
 6820 A. B. Herbert.
1241. Apples, Sturmer (12)—First prize, £2; second prize, £1; third prize, 10/-. Entry fee 8/-, Members 5/-.
 6821 Walter G. Whicker. 6823 A. B. Herbert.
 6822 James Cowan. 6824 A. B. Herbert.
1242. Apples, Yates (12)—First prize, £2; second prize, £1; third prize, 10/-. Entry fee 8/-, Members 5/-.
 6825 Walter G. Whicker. 6828 Joseph Tainton.
 6826 Walter G. Whicker. 6829 W. Muir.
 6827 James Cowan. 6830 W. Muir.
1243. Apples, Rokewood (12)—First prize, £2; second prize, £1; third prize, 10/-. Entry fee 8/-, Members 5/-.
 6831 Walter G. Whicker. 6832 James Cowan.
1244. Apples, Statesman (12)—First prize, £2; second prize, £1; third prize, 10/-. Entry fee 8/-, Members 5/-.
 6833 Joseph Tainton. 6834 A. B. Herbert.
1245. Apples, Granny Smith (12)—First prize, £2; second prize, £1; third prize, 10/-. Entry fee 8/-, Members 5/-.
 6835 Harry H. Peck. 6837 Joseph Tainton.
 6836 James Cowan.
1246. Apples, Tasma or Democratic (12)—First prize, £2; second prize, £1; third prize, 10/-. Entry fee 8/-, Members 5/-.
 No Entry.
1247. Tray of Jonathan Apples—First prize, £2; second prize, £1; third prize, 10/-. Entry fee 8/-, Members 5/-.
 6838 Walter G. Whicker. 6841 W. Muir.
 6839 Walter G. Whicker. 6842 A. B. Herbert.
 6840 W. Muir.
1248. Tray of Rome Beauty Apples—First prize, £2; second prize, £1; third prize, 10/-. Entry fee 8/-, Members 5/-.
 6843 James Cowan. 6845 A. B. Herbert.
 6844 Joseph Tainton. 6846 A. B. Herbert.
1249. Tray of Stewart Seedling Apples—First prize, £2; second prize, £1; third prize, 10/-. Entry fee 8/-, Members 5/-.
 6847 W. Muir. 6848 A. B. Herbert.
1250. Tray of London Apples—First prize, £2; second prize, £1; third prize, 10/-. Entry fee 8/-, Members 5/-.
 6849 James Cowan. 6851 A. B. Herbert.
 6850 Joseph Tainton. 6852 A. B. Herbert.

Penfold's Royal Reserve Port & Sherry
 GUARANTEED 18 YEARS OLD.

Carlton Ale

342

FRUIT.

CLASS.

1251. Tray of Dunn's Favourite Apples—First prize, £2; second prize, £1; third prize, 10/-. Entry fee 8/-. Members 5/-.
 6853 A. B. Herbert. 6854 A. B. Herbert.
1252. Standard Tray of Dessert Apples (not wrapped)—First prize, £4; second prize, £2; third prize, £1. Entry fee 14/-. Members 8/-.
 6855 Walter G. Whicker. 6859 W. Muir.
 6856 Walter G. Whicker. 6860 A. B. Herbert.
 6857 W. Muir. 6861 A. B. Herbert.
 6858 W. Muir.
1253. Standard Tray of Culinary Apples (not wrapped)—First prize, £4; second prize, £2; third prize, £1. Entry fee 14/-. Members 8/-.
 6862 Walter G. Whicker. 6865 A. B. Herbert.
 6863 W. Muir. 6866 A. B. Herbert.
 6864 W. Muir.
1254. Pears, Josephine de Malines (12)—First prize, £2; second prize, £1; third prize, 10/-. Entry fee 8/-. Members 5/-.
 6867 Joseph Tainton. 6869 A. E. Thiele.
 6868 A. E. Thiele. 6870 A. B. Herbert.
1255. Pears, Broompark (12)—First prize, £2; second prize, £1; third prize, 10/-. Entry fee 8/-. Members 5/-.
 6871 Walter G. Whicker. 6873 Joseph Tainton.
 6872 James Cowan. 6874 A. E. Thiele.
1256. Pears, Winter Nelis (12)—First prize, £2; second prize, £1; third prize, 10/-. Entry fee 8/-. Members 5/-.
 6875 Walter G. Whicker. 6878 A. E. Thiele.
 6876 James Cowan. 6879 A. E. Thiele.
 6877 Joseph Tainton.
1257. Pears, Packham's Triumph (12)—First prize, £2; second prize, £1; third prize, 10/-. Entry fee 8/-. Members 5/-.
 6880 Walter G. Whicker. 6883 A. E. Thiele.
 6881 James Cowan. 6884 A. B. Herbert.
 6882 A. E. Thiele. 6885 A. B. Herbert.
1258. Pears, Madame Cole (12)—First prize, £2; second prize, £1; third prize, 10/-. Entry fee 8/-. Members 5/-.
 6886 Walter G. Whicker. 6888 A. E. Thiele.
 6887 A. E. Thiele.
1259. Pears, Beurre Bosc (12)—First prize, £2; second prize, £1; third prize, 10/-. Entry fee 8/-. Members 5/-.
 6889 Walter G. Whicker. 6891 A. E. Thiele.
 6890 Joseph Tainton. 6892 A. E. Thiele.
1260. Pears, Black Achan (12)—First prize, £2; second prize, £1; third prize, 10/-. Entry fee 8/-. Members 5/-.
 6893 Joseph Tainton.
1261. Pears, Winter Cole (12)—First prize, £2; second prize, £1; third prize, 10/-. Entry fee 8/-. Members 5/-.
 6894 Joseph Tainton. 6896 A. E. Thiele.
 6895 A. E. Thiele. 6897 A. B. Herbert.

D. Richardson & Sons
 PTY. LTD.
 FOOTSCRAY
 METAL PERFORATORS

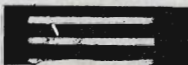

WINNOWER SCREENS
 See Exhibit
WELCH, PERRIN'S STAND
 Near
 Dairy Machinery Pavilion

Carlton Ale

FRUIT.

343

CLASS.

1262. Pears, Keiffer (12)—First prize, £2; second prize, £1; third prize, 10/-. Entry fee 8/-, Members 5/-.

6908 Walter G. Whicker.

6901 A. E. Thiele.

6899 Joseph Tainton.

6902 A. E. Thiele.

6900 W. Muir.

1263. Pears, Glou Morceau (12)—First prize, £2; second prize, £1; third prize, 10/-. Entry fee 8/-, Members 5/-.

6903 Joseph Tainton.

6905 A. E. Thiele.

6904 A. E. Thiele.

1264. Pears (dessert), 3 varieties, 4 of each—First prize, £2; second prize, £1; third prize, 10/-. Entry fee 8/-, Members 5/-.

6906 Walter G. Whicker.

6909 A. E. Thiele.

6907 Walter G. Whicker.

6910 A. E. Thiele.

6908 James Cowan.

1265. Pears (culinary), 3 varieties, 4 of each—First prize, £2; second prize, £1; third prize, 10/-. Entry fee 8/-, Members 5/-.

6911 Walter G. Whicker.

6914 A. E. Thiele.

6912 Walter G. Whicker.

6915 A. E. Thiele.

6913 Joseph Tainton.

1266. Pears (suitable for export), 6 varieties, 4 of each—First prize, £2; second prize, £1; third prize, 10/-. Entry fee 8/-, Members 5/-.

6916 Walter G. Whicker.

6919 A. E. Thiele.

6917 James Cowan.

6920 A. B. Herbert.

6918 A. E. Thiele.

1267. Tray Dessert Pears—First prize, £2; second prize, £1; third prize, 10/-. Entry fee 8/-, Members 5/-.

6921 Walter G. Whicker.

5924 A. E. Thiele.

6922 Walter G. Whicker.

6925 A. B. Herbert.

6923 A. E. Thiele.

1268. Tray Culinary Pears—First prize, £2; second prize, £1; third prize, 10/-. Entry fee 8/-, Members 5/-.

6926 Walter G. Whicker.

6928 A. E. Thiele.

6927 Walter G. Whicker.

6929 A. B. Herbert.

1269. Oranges, Washington Navel (1 dozen)—First prize, £2; second prize, £1. Entry fee 8/-, Members 5/-.

6930 Mrs. M. M. Walker.

6933 Henry Stubbe and G. G. Selleck.

6931 George Smith.

6934 J. Noske.

6932 S. H. Scott-Curtis.

6935 Riverside Citrus Co-operation.

1270. Oranges, Late Valencia (1 dozen)—First prize, £2; second prize, £1. Entry fee 8/-, Members 5/-.

6936 Mrs. M. M. Walker.

6939 Henry Stubbe and G. G. Selleck.

6937 S. H. Scott-Curtis.

6940 J. Noske.

6938 Kerr Bros.

6941 Riverside Citrus Co-operation.

1271. Oranges, any other variety (1 dozen)—First prize, £2; second prize, £1. Entry fee 8/-, Members 5/-.

6942 S. H. Scott-Curtis.

6944 J. Noske, Noske's Seedling.

6943 Henry Stubbe and G. G. Selleck.

6945 Riverside Citrus Co-operation.



D. Richardson & Sons Pty. Ltd.

SCREENS FOR EVERY PURPOSE—
Harvesting, Mining,
Brewing, Malt Floors, Stone Crushers,
Fruit Grading, etc., etc.



Foster's Lager

344

FRUIT.

CLASS.

1272. **Lemons** (1 dozen)—First prize, £2; second prize, £1.
Entry fee 8/-, Members 5/-.

6946 Mrs. M. M. Walker.

6949 Henry Stubbe and G. G. Selleck.

6947 George Smith.

6950 J. Noske, Lisborn.

6948 S. H. Scott-Curtis.

6951 Riverside Citrus Co-operation.

1273. **Collection of Citrus Fruits** (12 of each kind)—First prize, £5; second prize, £3; third prize, £1. Entry fee 16/-, Members 10/-.

6952 Mrs. M. M. Walker.

6954 Riverside Citrus Co-operation.

6953 Henry Stubbe and G. G. Selleck.

1274. **Grapes, Ohanez** (6 bunches)—First prize, £2; second prize, £1. Entry fee 8/-, Members 5/-.

No Entry.

1275. **Grapes, any other variety** (6 bunches)—First prize, £2; second prize, £1. Entry fee 8/-, Members 5/-.

No Entry.

1276. **Collection of Nuts**, 3 or more varieties (not less than 5lbs. of each)—First prize, £2; second prize, £1. Entry fee 8/-, Members 5/-.

6955 C. J. Monaghan.

1277. **Collection of Currants, Sultanias and Lexias** (5lb. box of each)—First prize, £2; second prize, £1. Entry fee 8/-, Members 5/-.

6956 Aylesbury Packing Shed.

6957 Aylesbury Packing Shed.

1278. **Collection of Dried Fruits**, not less than 4 varieties (other than Currants, Sultanias and Lexias), 5lb. box of each—First prize, £2; second prize, £1. Entry fee 8/-, Members 5/-.

6958 Mrs. C. J. Monaghan.

6960 Aylesbury Packing Shed.

6959 Aylesbury Packing Shed.

1279. **Collection of Dried Fruits**, not less than 7 varieties (28lb. box of each)—First prize, £5; second prize, £2; third prize, £1. Entry fee 16/-, Members 10/-.

No Entry.

1280. **Canned Fruit for Export** (Special Prizes, £25, the gift of G. T. Chirnside, Esq.), 1 case, 2 dozen 2½lb. tins, first quality, any variety. Case to be selected at random from manufacturer's general stock by representative of the Royal Agricultural Society during July, and stored at the Show Grounds till the opening day of the Show. At least 25 per cent. of the tins shall be opened for judging.—First prize, £15; second prize, £7; third prize, £3. Entry fee 16/-, Members 10/-.

MINCHINBURY SPARKLING WINES
PENFOLD'S WINES LTD.

Foster's Lager

FRUIT.

345

The above class to be judged by points on the following scale:—

	Points.
Uniformity of size, colour and appearance	30
Uniformity of number of fruit in tins	15
Freedom from blemishes, second cuts, and gouging	10
Ripeness and cooking	10
Syrup	5
Freedom of tins from leaks and other defects ..	10
Labels	15
Case, suitability and appearance	5

100

- 6961 Shepparton Fruit Preserving Co. 6963 The Australasian Jam Company Ltd.
 6962 The Australasian Jam Company 6964 The Australasian Jam Company Pty. Ltd.

1281. Label suitable for Canned Fruit—First prize, £3; second prize, £2. Entry fee 10/-, Members 7/-.

- 6965 Shepparton Fruit Preserving Co. 6967 Shepparton Fruit Preserving Co. Ltd., Green. Ltd., Brown.
 6966 Shepparton Fruit Preserving Co. Ltd., Blue.

Section 53—Horticulture.

POT PLANTS.

Open to All.

Steward: W. P. BRISBANE, Esq.

CLASS.

1282. Collection of Plants (foliage or flowering), space not to exceed 6ft. x 6ft.—First prize, £5; second prize, £2/10/-.
 Entry fee 16/-, Members 10/-.

- 6968 The Ormond Plant Farm Pty. 6969 Paton & Sons. Ltd.

1283. Six Cyclamen—First prize, £1; second prize, 10/-.
 Entry fee 5/-, Members 3/-.

No Entry.

1284. Six Cinerarias—First prize, £1; second prize, 10/-.
 Entry fee 5/-, Members 3/-.

- 6970 The Ormond Plant Farm Pty. Ltd.

1285. Six Primula Sinensis—First prize, £1; second prize, 10/-.
 Entry fee 5/-, Members 3/-.

No Entry.

Penfold's Royal Reserve Red Label

DRY WINES.

CILBEYS "TASTES GOOD - DRY" DOES YOU GOOD "CIN"

346

HORTICULTURE.

CLASS.

1286. Six Primula Obconica—First prize, £1; second prize, 10/-. Entry fee 5/-, Members 3/-.

6971 Paton & Sons.

1287. Three Azaleas, distinct—First prize, £1/10/-; second prize, 15/-. Entry fee 5/-, Members 3/-.

6972 The Ormond Plant Farm Pty. 6973 Paton & Sons. Ltd.

1288. One Azalea, distinct—First prize, 10/-; second prize, 5/-. Entry fee 1/-.

6974 Mrs. Morey. 6976 Paton & Sons.
6975 The Ormond Plant Farm Pty. Ltd.

1289. Six Orchids, distinct—First prize, £2; second prize, £1. Entry fee 5/-, Members 3/-.

No Entry.

1290. Three Orchids, distinct—First prize, £1; second prize, 10/-. Entry fee 5/-, Members 3/-.

6977 Paton & Sons.

1291. Three Palms or Cycads, distinct—First prize, £2; second prize, £1. Entry fee 8/-, Members 5/-.

6978 Paton & Sons.

1292. One Palm, distinct—First prize, £1; second prize, 10/-. Entry fee 5/-, Members 3/-.

6979 Paton & Sons.

1293. Three Foliage Plants, distinct—First prize, £1; second prize, 10/-. Entry fee 5/-, Members 3/-.

6980 The Ormond Plant Farm Pty. 6981 Paton & Sons. Ltd.

1294. Three Ferns or Lycopods, distinct—First prize, 10/-; second prize, 5/-. Entry fee 1/-.

6982 Paton & Sons.

1295. New or Rare Plant—First prize, 10/-; second prize, 5/-. Entry fee 1/-.

6983 The Ormond Plant Farm Pty. 6984 Paton & Sons. Ltd.

ALFRED NOTT for Up-to-date Rimless Spectacles and Eyeglasses

Only Address—145 COLLINS ST. (corner Russell St.)

GILBEYS

MAKES COCKTAILS

YOU WILL LIKE

**DRY
GIN**

HORTICULTURE.

347

CLASS.

1296. One Aspidistra, green—First prize, 10/-; second prize, 5/-. Entry fee 1/-.

6985 F. C. Minns.
9686 Paton & Sons.

6987 Mrs. Wickers.

1297. One Aspidistra, variegated—First prize, 10/-; second prize, 5/-. Entry fee 1/-.

6988 F. C. Minns.
6989 Paton & Sons.

6990 Mrs. Wickers.
6991 Mrs. S. M. Wishart.

1298. Three Rhododendrons, distinct—First prize, £1/10/-; second prize, 15/-. Entry fee 5/-. Members 3/-.

6992 The Ormond Plant Farm Pty. 6993 Paton & Sons.
Ltd.

1299. One Rhododendron—First prize, 10/-; second prize, 5/-. Entry fee 1/-.

6994 The Ormond Plant Farm Pty. 6995 Paton & Sons.
Ltd.

1300. Six Boronias—First prize, £1; second prize, 10/-. Entry fee 5/-. Members 3/-.

6996 Paton & Sons.

1301. Six Begonias—First prize, £1; second prize, 10/-. Entry fee 5/-. Members 3/-.

No Entry.

1302. Six Astilbes—First prize, £1; second prize, 10/-. Entry fee 5/-. Members 3/-.

No Entry.

1303. Twelve Bulbous Plants—First prize, £2; second prize, £1. Entry fee 8/-. Members 5/-.

No Entry.

1304. Twelve Plants (suitable for table decoration)—First prize, £2; second prize, £1. Entry fee 8/-. Members 5/-.

6997 Paton & Sons.

1305. Hanging Basket, ferns, asparagus, or other plants—First prize, 10/-; second prize, 5/-. Entry fee 1/-.

6998 The Ormond Plant Farm Pty. 6999 Paton & Sons.
Ltd.

1306. Window Box, about 2ft 6in., filled with plants—First prize, £1; second prize, 10/-. Entry fee 5/-. Members 3/-.

7000 The Ormond Plant Farm Pty. 7001 Paton & Sons.
Ltd.

ALFRED NOTT,

Optician.

Long Established and Only Address—
145 COLLINS STREET
(corner of Russell Street)

Section 54—Apiculture.

Steward: W. M. WIGNALL, Esq.

The Victorian Apiarists' Association, 62 Swanston Street, Melbourne, has kindly undertaken to receive all exhibits from its members, place them on their respective stands, and return or sell same, as advised by exhibitors.

NOTE.—All exhibits of the products of the Apiary must be the produce of the Exhibitor's own Apiary during the preceding twelve months, and Exhibitors shall make a statutory declaration to that effect when making their entries. In the honey classes the source of supply must be named, and the district from which Exhibits were gathered, must also be stated thus:—Red Gum Honey—Avoca.

The judge shall have the right to sample all exhibits in this Section.

No exhibits (except in Class 1316) produced, purchased or packed within 5 miles of Melbourne General Post Office will be allowed to compete.

CLASS.

1307. Honey, in 1lb. Sections or Frames, 12lbs.—First prize, £1; second prize, 10/-; third prize, 5/-. Entry fee 5/-, Members 3/-.

7002 V. R. Davey.

1308. Honey, pale, from native flora (extracted), in 1lb. jars, 12lbs.—First prize, £1; second prize, 10/-; third prize, 5/-. Entry fee 5/-, Members 3/-.

7003 F. P. Renshaw.

7005 J. B. Barnes.

7004 F. Barnes.

1309. Honey, medium, from native flora (extracted), in 1lb. jars, 12lbs.—First prize, £1; second prize, 10/-; third prize, 5/-. Entry fee 5/-, Members 3/-.

7006 Alfred E. Norton.

7009 F. Barnes.

7007 V. R. Davey.

7010 J. B. Barnes.

7008 F. P. Renshaw.

The "Safest" Way to BUY a House
Is to get in touch with T. M. BURKE

APICULTURE.**349****CLASS.**

- 1310. Honey**, dark, from native flora (extracted), in 1lb. jars, 12lbs.—First prize, £1; second prize, 10/-; third prize, 5/-. Entry fee 5/-, Members 3/-.

7011 F. P. Renshaw.

7013 J. B. Barnes.

7012 F. Barnes.

- 1311. Honey**, pale, from introduced flora (extracted), in 1lb. jars, 12lbs.—First prize, £1; second prize, 10/-; third prize, 5/-. Entry fee 5/-, Members 3/-.

7014 V. R. Davey.

- 1312. Honey**, medium, from introduced flora (extracted). in 1lb. jars, 12lbs.—First prize, £1; second prize, 10/-; third prize, 5/-. Entry fee 5/-, Members 3/-.

No Entry.

- 1313. Assorted Display of Apiary Products** (ready for retailing), not more than 60lbs.—First prize, £3; second prize, £1; third prize, 10/-. Entry fee 10/-, Members 7/-.

7015 F. Barnes.

7016 J. B. Barnes.

- 1314. Beeswax**, white, 20lbs., in shape best adapted for market—First prize, £1; second prize, 10/-; third prize, 5/-. Entry fee 5/-, Members 3/-.

No Entry.

- 1315. Beeswax**, yellow 20lbs., in shape best adapted for market—First prize, £1; second prize, 10/-; third prize, 5/-. Entry fee 5/-, Members 3/-.

7017 V. R. Davey.

7018 F. P. Renshaw.

- 1316. General Apicultural Exhibit** (not more than six square feet allowed for each)—First prize, £4; second prize, £2; third prize, £1. Entry fee 14/-, Members 8/-.

7019 F. Barnes.

7020 J. B. Barnes.

NOTE.—Names of owners or makers must not appear on exhibits in this section until after the exhibits are judged, except in Class 1313.

8d. a Day BUYS A BLOCK OF WELL-
SELECTED SUBURBAN LAND
Get in Touch with T. M. BURKE.

BRUNTON'S "VICTORY" FLOUR

Established 1868.

350

WOMEN'S INDUSTRIES.

Section 55—Women's Industries.

Stewardess-in-Chief:—Mrs. H. SCHWIEGER.

SPECIAL REGULATIONS.

1. Only Female Exhibitors (amateurs) are allowed to compete in this section.

2. All work must be the bona-fide work of the Exhibitor, and no exhibit will be allowed to compete that has been exhibited at a previous Show of this Society.

3. Exhibits should be addressed thus—

By Post—

THE SECRETARY,

ROYAL AGRICULTURAL SOCIETY OF VICTORIA,
SHOW GROUNDS,

ASCOT VALE.

By Rail—

THE SECRETARY,

ROYAL AGRICULTURAL SOCIETY OF VICTORIA,
SHOW GROUNDS SIDING,
FLEMINGTON.

Exhibits of Needlework, Arts and Crafts, and Foods (Class 1317 excepted), must be delivered at the Show Grounds before 4 p.m. on Saturday, 17th September, 1921.

4. Special Exhibit Numbers will be issued, which must be firmly fixed to every exhibit. Duplicate numbers must be attached to all articles making up a collection.

5. In order to facilitate the return of exhibits, competitors in this section are requested to supply a full list of their exhibits and instructions as to their return.

6. Prizes in all classes other than those in which the amounts are specifically stated are:—First Prize, 10s.; second prize, 5s.

7. Entry fee, 1/6, each entry, except where specified otherwise.

CLASS.

1317. Collection of Exhibits, grown or made by ONE WOMAN—First prize (minimum points, 250), £15; second prize, (minimum points, 200), £10; third prize (minimum points, 150), £5. Exhibits in this Class must be the property of and grown or made by One Woman only. Families conjointly will not be allowed to compete. A statutory declaration must accompany each entry that this condition has been complied with. Entry fee 7/6.

The Society will provide the necessary benching. Points will be awarded according to the following scale, but it is not necessary for intending exhibitors to exhibit under each head.

BRUNTON'S "VICTORY" FLOUR

Ask for it.

CORSETS

MISSES WARLAND

Corset and Belt Makers

. . and Importers . .

182 COLLINS STREET, MELBOURNE

(A few Doors above Town Hall)

101 CHAPEL STREET, PRAHRAN

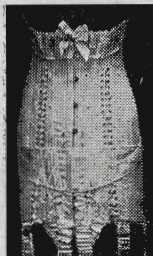

Warland Surgical Corset.
A combination of Health,
Comfort and Correct Fig-
ure.

The Warland Surgical Corset for Post-Operation cases, Hernia, Floating Kidney, Lax Abdomen, etc.

MADE TO FIT THE FIGURE WHICH ENSURES CORRECT SUPPORT. Unobtainable in any stock line. Easily adjusted by the wearer while in a recumbent position.

Pressure Pads As Required.

Highly approved of by most eminent Surgeons.

Any Figure may be suited as we carry a well assorted stock of Imported Corsets, from 6/11 upwards.

The Stirling British "Nautilus," Kabo, Warner, D. & A., W.B., also Australian made Berlei Corsets and Brassieres.

Sports, Elastic, Tricot, Ribbon, Maternity Corsets, Hip Belts.

SELF-MEASUREMENT FORM ON APPLICATION.

Phone 7778.

Carlton Ale

352

WOMEN'S INDUSTRIES.

NOTE.—To avoid the possibility of any exhibits being overlooked by the Judges, exhibitors in this class are requested to supply a complete list of all work shown, setting out in detail the articles exhibited under each heading.

Any exhibit not completed by 10 a.m. on Monday, 19th September, will be disqualified.

SCALE OF POINTS FOR JUDGING.

1.	Fine Arts	24
2.	Photography	15
3.	Fancy Work	24
4.	Lace and Knitting	12
5.	Poker Work	10
6.	Bandola Work	10
7.	Chip and Wood Carving	12
8.	Plain Needlework, Machine Made	30
9.	Darning and Mending	20
10.	Dressmaking	30
11.	Millinery	20
12.	Fruits and Kitchen Garden	30
13.	Flowers, Plants and Seeds	15
14.	Food, comprising:—	
	a. Preserved Fruits in Syrup	
	b. Preserved Fruits, otherwise	
	c. Jams	
	d. Jellies	
	e. Preserved Vegetables	
	f. Preserved Ginger	
	g. Bread	
	h. Biscuits, Cakes, Confectionery, Sweets	
	i. Scones	
	j. Pickles, Chutney, and Sauces	
	k. Food not otherwise enumerated	60
15.	Drinks, comprising:—	
	a. Cider, Cordials and Tonics	
	b. Temperance Drinks	
	c. Syrups	
	d. Vinegar	
	e. Drinks not otherwise enumerated	40
16.	Soap, Candles, Lard	15
17.	Honey, and its uses	15
18.	Ironing	12
19.	Labour and Time-Saving Appliances	12
20.	Any Hand-made Novelty	12
21.	*Effective Arrangement	22

Total 440

* No points will be allowed for effective arrangement if the exhibitor receives any assistance in staging the exhibits.

7021 Mrs. E. A. White.
7022 Mrs. R. T. MacDonald.
7023 Mrs. E. Sandbach.

7024 Miss Matilda Kinkaid.
7025 Mrs. E. Rowney.

BRUNTON'S "VICTORY" FLOUR

Purest and best.

Carlton Ale

WOMEN'S INDUSTRIES.

353

PLAIN NEEDLEWORK.

Stewardess: Mrs. J. LANE.

NOTE.—Exhibits that have been washed will be disqualified from winning a prize.

Entry fee: 1/6, except where otherwise specified.

CLASS.

1318. Specimen of Hand Sewing (one article).

7026 Mrs. Angus Bullock.

7027 Mrs. L. Devlin.

1319. Specimen of Machine Sewing (one article).

7028 Miss V. Netta Glossop.

7030 Mrs. P. Tomkins.

7029 Mrs. A. McDonald.

7031 Mrs. H. Stow.

1320. Shirt (cotton).

7032 Mrs. L. Devlin.

1321. Shirt (flannel).

No Entry.

1322. Undershirt (flannel).

7033 Miss Daisy Cooper.

7034 Miss M. H. Clarke.

1323. Underpants (flannel).

7035 Miss M. H. Clarke.

1324. Pyjamas (flannel).

7036 Mrs. L. Devlin.

1325. Pyjamas (cotton).

7037 Mrs. L. Devlin.

7039 Mrs. A. Buchanan.

7038 Miss Mary McDonald.

1326. Dressing Gown (made of blankets).

No Entry.

1327. Sweater.

7040 Mrs. T. Hartshorn.

7041 Mrs. N. Vaughan.

1328. Slippers.

7042 Mrs. E. Elmsiedel.

7044 Miss E. Stephens.

7043 Miss Ada Mills.

1329. Embroidered Blouse (not necessarily made up).

7045 Mrs. Porter.

7047 Mrs. Bennett.

7046 Mrs. P. Tomkins.

1330. Machine-made Blouse.

7048 Mrs. P. Tomkins.

7050 Mrs. L. Devlin.

7049 Miss M. Gillman.

7051 Miss G. Mitchell.

1331. Underskirt (machine-made).

7052 Miss V. Netta Glossop.

7054 Mrs. P. Tomkins.

7053 Miss M. O'Mealy.

7055 Miss Matilda Klakaid.

1332. Prettiest Camisole (machine-made).

7056 Mrs. E. A. White.

7059 Miss M. O'Mealy.

7057 Miss V. Netta Glossop.

7060 Mrs. P. Tomkins.

7058 Miss M. O'Mealy.

7061 Mrs. D. Roberts.

1333. Prettiest Camisole (hand-embroidered).

7062 Mrs. A. B. Christensen.

7068 Miss G. Mitchell.

7063 Miss A. E. Usher.

7069 Miss L. Jerram.

7064 Mrs. W. J. Smith.

7070 Miss Olive Garden.

7065 Miss Margaret Smyth.

7071 Mrs. P. Tomkins.

7066 Miss Margaret Smyth.

7072 Miss Coral Bills.

7067 Miss M. McComb.

BRUNTON'S "VICTORY" FLOUR

Established 1868.

USE "NUGGET" POLISHES

354

WOMEN'S INDUSTRIES.

CLASS.

1334. Child's Muslin Dress (age 1 to 2 years), hand-embroidered.

7073 Mrs. R. Florence Love.
7074 Miss V. Netta Glossop.
7075 Mrs. C. G. Phillips.

7076 Miss Hawkins.
7077 Mrs. Bennett.
7078 Miss Annie C. Reeve.

1335. Child's Silk Dress (age 1 to 2 years), hand-embroidered.

7079 Mrs. W. J. Smith.
7080 Mrs. R. Florence Love.

7081 Miss V. Netta Glossop.

1336. Buttonholes on Linen (three).

7082 Miss G. Mitchell.
7083 Miss E. Lihou.
7084 Miss E. Lihou.
7085 Miss Christina McKenzie.
7086 Mrs. E. Goldsworthy.

7087 Miss Jean Pipe.
7088 Miss Alma Kilner.
7089 Miss Violet Larter.
7090 Mrs. L. Poynder.

1337. Buttonholes on Tweed (three).

7091 Miss Evelyn Beanham.
7092 Miss E. Bowman.
7093 Miss Hettie Bostock.
7094 Mrs. Angus Bullock.

7095 Miss G. Mitchell.
7096 Miss Christina McKenzie.
7097 Mrs. L. Poynder.
7098 Miss E. Kirkpatrick.

1338. Lady's Nightdress (hand-embroidered).

7099 Mrs. A. B. Christensen.
7100 Mrs. W. J. Smith.
7101 Miss Margaret Smyth.
7102 Mrs. J. S. Cromb.
7103 Mrs. R. A. Wall.
7104 Miss M. McComb.
7105 Miss G. Mitchell.

7106 Miss Nancy H. Peck.
7107 Miss Nancy H. Peck.
7108 Mrs. A. Anson.
7109 Miss Olive Garden.
7110 Miss J. Marrabel.
7111 Mrs. A. W. Ferres.

1339. Lady's Dressing Jacket (hand-embroidered).

7112 Mrs. E. A. White.
7113 Miss Margaret Smyth.
7114 Miss M. McComb.

7115 Miss D. G. Handbury.
7116 Mrs. C. G. Phillips.

1340. Lady's Boudoir Cap (hand-embroidered).

7117 Mrs. A. B. Christensen.
7118 Miss Margaret Smyth.

7119 Miss May Cameron.
7120 Mrs. Maude Wauchope.

1341. Trousseau Set (four pieces)—First prize, £3; second prize, £2; third prize, £1. Entry fee 10/-, Members 7/-.

7121 Mrs. E. A. White.
7122 Miss V. Netta Glossop.

7123 Mrs. G. Ikin.
7124 Miss M. O'Mealy.

1342. Infant's Layette—First prize, £1; second prize, 10/-; third prize, 5/-. Entry fee 5/-, Members 3/-.

7125 Miss V. Netta Glossop.
7126 Miss E. Monk.

7127 Mrs. A. R. Bostock.
7128 Miss Coral Bills.

1343. Prettiest Infant's Bonnet (muslin).

7129 Mrs. Maude Wauchope.

7130 Mrs. L. Devlin.

1344. Prettiest Infant's Bonnet (silk).

7131 Mrs. W. J. Smith.
7132 Mrs. H. Trewin.
7133 Mrs. Legg.

7134 Miss J. Marrabel.
7135 Mrs. H. Stow.
7136 Mrs. M. Vaughan.

1345. Quilt, suitable for cot.

No Entry.

1346. Best Dressed Doll, in woollen garments.

7137 Miss Renie Trewin.

BRUNTON'S "VICTORY" FLOUR

Manufactured by Australia's leading Millers for over 50 years.

CLASS.

1347. Best-dressed Doll. Clothes may be machine-sewn, but all trimming hand work.

7138 Mrs. E. Goldsworthy.

7140 Miss Wickers.

7139 Miss M. H. Clarke.

1348. Prettiest Front or Vest.

7141 Miss G. Mitchell.

7144 Mrs. J. Aldridge.

7142 Mrs. Maude Wauchope.

7145 Mrs. M. Vaughan.

7143 Mrs. L. Devlin.

1349. Socks (4-ply), French heel, knitted with No. 12 needles.

7146 Miss M. R. Cabbie.

7152 Miss Pressie McKenzie.

7147 Mrs. E. B. Taylor.

7153 Mrs. Nellie S. Blair.

7148 Miss B. McRae.

7154 Mrs. R. C. Knox.

7149 Miss Ada Scott.

7155 Miss Ellen McAvery.

7150 Mrs. A. Buchanan.

7156 Miss Edith Coleman.

7151 Miss Christina McKenzie.

7157 Miss Maude Pollock.

1350. Socks (4-ply), Dutch heel, knitted with No. 12 needles.

7158 Miss B. McRae.

7162 Mrs. J. M. McKenzie.

7159 Miss Ada Scott.

7163 Miss Hawkins.

7160 Mrs. A. Buchanan.

7164 Mrs. L. Devlin.

7161 Miss Christina McKenzie.

7165 Miss Ellen McAvery.

1351. Socks (wheeling), French heel, knitted with No. 10 needles.

7166 Miss M. R. Cabbie.

7169 Mrs. Nellie S. Blair.

7167 Mrs. A. Buchanan.

7170 Miss Ellen McAvery.

7168 Miss Pressie McKenzie.

7171 Miss Maude Pollock.

1352. Socks (wheeling), Dutch heel, knitted with No. 10 needles.

7172 Mrs. A. Buchanan.

7174 Miss Ellen McAvery.

7173 Mrs. J. M. McKenzie.

1353. Collection of Novelties in Clothing, made from Stockings Glove Tops, or any other Scraps—First prize, £1; second prize, 10/-; third prize, 5/-. Entry fee 5/-. Members 3/-.

7175 Miss M. H. Clarke.

1354. Most Useful Article, made from material not costing more than 1/-.

7176 Miss Olive Bardwell.

7183 Mrs. H. Stow.

7177 Miss Hettie Bostock.

7184 Miss M. H. Clarke.

7178 Miss Nancy H. Peck.

7185 Miss M. H. Clarke.

7179 Mrs. Nellie S. Blair.

7186 Mrs. C. I. Hall.

7180 Mrs. M. Jerram.

7187 Mrs. S. M. Wishart.

7181 Miss G. Auchterlonie.

7188 Miss Annie C. Reeve.

7182 Mrs. I. D. Irwin.

1355. Plain Skirt and Shirt Blouse (cambric).

7189 Mrs. L. Devlin.

7190 Miss M. H. Clarke.

1356. Lady's Coat and Skirt—First prize £2; second prize, £1; third prize, 10/-. Entry fee 8/-. Members 5/-.

7191 Mrs. Henrietta McGrath.

7194 Miss E. Jones.

7192 Miss G. Mitchell.

7195 Mrs. M. Vaughan.

7193 Mrs. L. Devlin.

1357. Boy's Threepiece Suit, made of tweed or serge—First prize, £1; second prize, 10/-; third prize, 5/-. Entry fee 5/-. Members 3/-.

7196 Miss E. Jones.

7197 Mrs. S. M. Wishart.

BRUNTON'S "VICTORY" FLOUR

Purest and best.

BRUNTON'S "VICTORY" FLOUR

Household favourite for 50 years.

356

WOMEN'S INDUSTRIES.

CLASS.

1358. Lady's Hat. Shapes used in this class must be made by the exhibitor.

7198 Mrs. A. McDonald.

7199 Miss Blanche Jones.

1359. Girl's Hat. Shapes used in this class must be made by the exhibitor.

7200 Mrs. A. McDonald.

FANCY NEEDLEWORK.

Stewardess: MISS TOMKINSON.

NOTE.—In Fancy Work Sections, the articles may have seams and hems machine sewn, but all decorative work must be hand work.

Exhibits that have been washed will be disqualified from winning a prize.

Entry fee: 1/6, except where otherwise specified.

CLASS.

1360. Collection of Fancy Work, coloured, 4 articles, distinct varieties (no article to be larger than 4ft. square)—First prize, £1; second prize, 10/-; third prize, 5/-. Entry fee 3/-. Members 2/-.

7201 Mrs. A. B. Christensen.

7202 Mrs. Henrietta McGrath.

7203 Mrs. W. J. Smith.

7204 Miss M. G. Goulden.

7205 Mrs. L. M. Goodliffe.

7206 Mrs. Angus Bullock.

7207 Mrs. Maude Wauchope.

7208 Miss Jessie Eves.

7209 Mrs. E. M. Miles.

7210 Miss Coral Bills.

1361. Collection of Fancy Work, white, 4 articles, distinct varieties (no article to be larger than 4ft. square)—First prize, £1; second prize, 10/-; third prize, 5/-. Entry fee 3/-. Members 2/-.

7211 Mrs. A. B. Christensen.

7212 Mrs. W. J. Smith.

7213 Miss M. McComb.

7214 Mrs. Angus Bullock.

7215 Mrs. Maude Wauchope.

7216 Mrs. Lulu Barge.

7217 Mrs. E. M. Miles.

7218 Miss Coral Bills.

1362. Hand-Embroidered Photo Frame.

7219 Mrs. W. J. Smith.

7220 Mrs. E. Einsiedel.

7221 Miss G. Mitchell.

7222 Miss Olive Garden.

7223 Mrs. Eva Kayrey.

7224 Miss Jessie Eves.

7225 Miss Mary McDonald.

7226 Miss Annie C. Reeve.

7227 Miss Annie C. Reeve.

1363. Prettiest Lady's Fancy Handbag.

7228 Mrs. A. B. Christensen.

7229 Mrs. Maude Wauchope.

7230 Miss Jessie Eves.

7231 Mrs. J. Webbing.

7232 Mrs. M. Vaughan.

1364. Prettiest Lady's Fancy Collar.

7233 Miss Carmela Borg.

7234 Miss G. Mitchell.

7235 Mrs. Maude Wauchope.

7236 Miss G. Auchterlonie.

7237 Miss R. Hennebary.

1365. Novelty Pin Cushion.

7238 Miss Mary Mason.

7239 Mrs. L. Jefferies.

7240 Miss M. H. Clarke.

7241 Mrs. C. I. Hall.

GILBEY'S "TASTES GOOD - DRY" DOES YOU GOOD "GIN"

BRUNTON'S "VICTORY" FLOUR

The best for scones and pastry.

WOMEN'S INDUSTRIES.

357

CLASS.

1366. Crochet Work in Cotton or Linen Thread (2 articles).

7242 Miss Nellie Maes.	7249 Miss G. Mitchell.
7243 Mrs. George Le-Fevre.	7250 Mrs. M. Jones.
7244 Mrs. Emma Shiner.	7251 Mrs. A. Hitchcock.
7245 Miss Maggie Dickinson.	7252 Mrs. E. Jervis.
7246 Mrs. F. R. C. Anderson.	7253 Mrs. E. G. Radcliffe.
7247 Miss M. G. Goulden.	7254 Miss Elsie M. Johnson.
7248 Miss Florence Allison.	7255 Miss Violet Jones.

1367. Best-worked Table Centre (coloured).

7256 Miss Lenore Austin.	7259 Mrs. L. M. Goodliffe.
7257 Miss Lenore Austin.	7260 Miss G. Mitchell.
7258 Mrs. W. J. Smith.	7261 Mrs. Maude Wauchope.

1368. Best-worked Table Centre (white).

7262 Miss M. McComb.	7266 Mrs. L. Corkhill.
7263 Miss E. Lihou.	7267 Miss Blanche Soufflot.
7264 Mrs. E. M. Miles.	7268 Miss Coral Bills.
7265 Miss Mary McDonald.	

1369. Table Cover (worked in colours).

7269 Miss Evelyn Beanham.	7272 Mrs. A. W. Ferres.
7270 Miss Jessie Eves.	7273 Miss Coral Bills.
7271 Miss Mary McDonald.	

1370. Initials Embroidered on Handkerchief (not more than 3).

7274 Miss H. Ryland.	7277 Miss Nancy H. Peck.
7275 Mrs. A. B. Christensen.	7278 Miss E. Lihou.
7276 Miss G. Mitchell.	7279 Miss J. Marrabel.

1371. Lady's Embroidered Handkerchief.

7280 Miss H. Ryland.	7283 Miss G. Mitchell.
7281 Mrs. A. B. Christensen.	7284 Mrs. E. M. Miles.
7282 Miss V. Netta Glossop.	7285 Mrs. Porter.

1372. Crochet Afternoon Teacloth.

7286 Miss D. Maes.	7299 Mrs. M. McDougall.
7287 Mrs. Emma Shiner.	7300 Mrs. W. Chisholm.
7288 Mrs. E. Smallman.	7301 Mrs. E. Jervis.
7289 Mrs. J. S. Cromb.	7302 Miss L. Jervis.
7290 Mrs. Lucy Sutherland.	7303 Mrs. H. H. Lugg.
7291 Miss Carrie Harley.	7304 Mrs. C. M. Oke.
7292 Mrs. F. Warner.	7305 Miss Elizabeth S. Armstrong.
7293 Miss Mina Kirkpatrick.	7306 Mrs. E. A. Pascoe.
7294 Miss D. K. Wood.	7307 Miss Allie M. Riddell.
7295 Miss Sylvia Crinnion.	7308 Miss Catherine M. Forster.
7296 Mrs. M. Jones.	7309 Mrs. Tom Lugton.
7297 Mrs. H. Trewin.	7310 Miss Elsie M. Johnson.
7298 Mrs. L. Wilson.	

1373. Afternoon Teacloth (other than crochet work).

7311 Mrs. E. M. Miles.	7312 Mrs. H. C. H. Robertson.
------------------------	-------------------------------

1374. Supper Cloth (other than crochet work).

7313 Miss E. Smail.

1375. Best-made and Prettiest Tea Cosy.

7314 Mrs. A. B. Christensen.	7318 Miss Olive Garden.
7315 Mrs. L. M. Goodliffe.	7319 Miss Mary McDonald.
7316 Miss Florence Allison.	7320 Mrs. W. Chisholm.
7317 Miss G. Mitchell.	7321 Miss L. Jervis.

GILBEY'S MAKES COCKTAILS **DRY**
YOU WILL LIKE **GIN**

PENFOLD'S SELKIRK WHISKY

NO OTHER.

358

WOMEN'S INDUSTRIES.

CLASS.

1376. Pillow Sham (with hand-made lace).

7322 Miss Nellie Maes.	7326 Mrs. Moore.
7323 Mrs. George Le-Fevre.	7327 Miss Carrie Harley.
7324 Mrs. Emma Shiner.	7328 Mrs. M. Jones.
7325 Miss V. Netta Glossop.	7329 Mrs. E. Jervis.

1377. Pillow Sham (plain embroidered).

7330 Mrs. A. Anson.	7335 Miss C. Beattie.
7331 Mrs. Eva Kayrey.	7336 Miss J. Marrabel.
7332 Miss Jessie Eves.	7337 Mrs. A. W. Ferres.
7333 Mrs. E. M. Miles.	7338 Mrs. J. A. Lemon.
7334 Miss R. McBride.	

1378. Sofa Cushion.

7339 Mrs. A. B. Christensen.	7344 Mrs. Maude Wauchope.
7340 Mrs. W. J. Smith.	7345 Miss E. Young.
7341 Miss H. Beveridge.	7346 Miss E. Young.
7342 Mrs. L. M. Goodliffe.	7347 Miss Mary Mason.
7343 Mrs. Maude Wauchope.	7348 Miss Mary McDonald.

1379. Linen Cushion Cover (unmounted).

7349 Mrs. Maude Wauchope.	7352 Mrs. Porter.
7350 Mrs. A. Auson.	7353 Miss Rita Gascard.
7351 Miss Jessie Eves.	

1380. Mount Mellick Work (one piece), not larger than 4ft. square.

7354 Mrs. A. B. Christensen.	7358 Miss Jessie Eves.
7355 Miss Olive Bardwell.	7359 Mrs. E. M. Miles.
7356 Miss G. Mitchell.	7360 Miss Mary McDonald.
7357 Miss Olive Garden.	7361 Mrs. J. A. Lemon.

1381. Richelieu Work (one piece).

7362 Miss M. G. Goulden.	7365 Mrs. E. M. Miles.
7363 Miss Margaret Smyth.	7366 Miss Allie M. Riddell.
7364 Miss Olive Garden.	

1382. Eyelet Work (one piece).

7367 Miss G. Mitchell.	7369 Mrs. Porter.
7368 Mrs. E. M. Miles.	7370 Miss Allie M. Riddell.

1383. Embroidery in Fine Silks (one piece).

7371 Mrs. A. B. Christensen.	7376 Mrs. Maude Wauchope.
7372 Mrs. W. J. Smith.	7377 Miss Olive Garden.
7373 Miss M. G. Goulden.	7378 Miss Jessie Eves.
7374 Mrs. L. M. Goodliffe.	7379 Mrs. A. W. Ferres.
7375 Miss Muriel Arnold.	

1384. Embroidery in Heavy Silk or Artificial Silk (one piece).

7380 Mrs. W. J. Smith.	7382 Mrs. Maude Wauchope.
7381 Mrs. L. M. Goodliffe.	7383 Mrs. A. W. Ferres.

1385. Crochet D'Oyleys (three), linen centres.

7384 Miss Margaret Bower.	7392 Mrs. E. M. Miles.
7385 Miss Maggie Dickinson.	7393 Miss P. M. Galbraith.
7386 Miss Mina Kirkpatrick.	7394 Miss M. Collins.
7387 Miss Florence Allison.	7395 Miss R. Hennebary.
7388 Miss Ila Lucas.	7396 Mrs. C. M. Oke.
7389 Miss I. O. Easton.	7397 Miss Sylvia Crinnion.
7390 Mrs. Herbert Barnard.	7398 Mrs. A. W. Ferres.
7391 Mrs. H. Trewin.	7399 Mrs. Plazzy Kinkaid.

1386. D'Oyleys (three), distinct varieties, other than crochet.

7400 Miss Margaret Smyth.	7405 Mrs. E. M. Miles.
7401 Miss G. Mitchell.	7406 Mrs. L. Corkhill.
7402 Mrs. Maude Wauchope.	7407 Miss Allie M. Riddell.
7403 Miss Olive Garden.	7408 Mrs. A. W. Ferres.
7404 Miss Jessie Eves.	

BRUNTON'S "VICTORY" FLOUR

Manufactured by Australia's leading Millers for over 50 years.

Penfold's Royal Reserve Port & Sherry

GUARANTEED 18 YEARS.

WOMEN'S INDUSTRIES.

359

CLASS.

1387. Guest Towel.

7409 Miss Ida Cookson.

7410 Miss G. Mitchell.

7411 Miss Jessie Eves.

7412 Miss G. Auchterlonie.

7413 Mrs. E. Goldsworthy.

7414 Miss P. M. Galbraith.

7415 Miss Mary McDonald.

7416 Mrs. M. L. Simpkins.

1388. Smocking (one piece).

7417 Miss V. Netta Glossop.

7418 Miss Daisy Cooper.

1389. Tatting (three pieces).

7419 Miss Muriel Arnold.

7420 Mrs. Legg.

1390. Collection of Laces (3 varieties)—First prize, £1; second prize, 10/-; third prize, 5/-. Entry fee 3/-, Members 2/-.

7421 Mrs. Maude Wauchope.

1391. Point Lace (one piece).

7422 Mrs. Maude Wauchope.

7424 Mrs. L. Corkhill.

7423 Miss Mary McDonald.

7425 Miss Coral Bills.

FINE ARTS.

Stewardess: Miss W. DONALDSON.

1392. Oil Painting, Landscape or Marine, from Nature—First prize, £1; second prize, 10/-. Entry fee 5/-, Members 3/-.

7426 Miss Annie T. Murphy.

7429 Miss Agnes E. Phillips.

7427 Miss L. M. Ham.

7430 Miss Agnes E. Phillips.

7428 Miss D. Edwards.

1393. Oil Painting, Animal, from Nature—First prize, £1; second prize, 10/-. Entry fee 5/-, Members 3/-.

7431 Miss Rita Macintyre.

7432 Miss Rita Macintyre.

1394. Oil Painting, Fruit or Flower, from Nature—First prize, £1; second prize, 10/-. Entry fee 5/-, Members 3/-.

7433 Miss Annie T. Murphy.

7435 Mrs. F. Baker.

7434 Miss L. M. Ham.

1395. Water Colour, Landscape or Marine, from Nature—First prize, £1; second prize, 10/-. Entry fee 5/-, Members 3/-.

7436 Miss Esme Allee.

7439 Miss L. M. Ham.

7437 Miss Esme Allee.

7440 Miss I. M. Westcott.

7438 Miss Annie T. Murphy.

1396. Water Colour, Animal, from Nature—First prize, £1; second prize, 10/-. Entry fee 5/-, Members 3/-.

7441 Miss M. Bray.

1397. Water Colour, Fruit or Flower, from Nature—First prize, £1; second prize, 10/-. Entry fee 5/-, Members 3/-.

7442 Miss M. E. R. Waldron.

7444 Miss M. Bray.

7443 Miss L. M. Ham.

1398. Landscape Photographs (4 pictures).

7445 Miss Lily Edwards.

7448 Miss Rose O'Reilly.

7446 Miss Rosetta Frances Blair.

7449 Miss Lily Jones.

7447 Miss Marion Robinson.

1399. Riverview Photographs (4 pictures).

7450 Miss Rosetta Frances Blair.

7451 Miss Marion Robinson.

BRUNTON'S "VICTORY" FLOUR

The best for scones and pastry.

BRUNTON'S "VICTORY" FLOUR

Household favourite for 50 years.

360

WOMEN'S INDUSTRIES.

CLASS.

1400. Animal Study Photograph.

7452 Miss Rose O'Reilly.	7454 Mrs. W. Rae.
7453 Miss Rose O'Reilly.	

1401. Child's Study Photograph.

7455 Miss Lily Edwards.	7459 Miss Rose O'Reilly.
7456 Miss Lily Edwards.	7460 Miss Rose O'Reilly.
7457 Miss Lily Edwards.	7461 Mrs. W. Rae.
7458 Miss Lily Edwards.	7462 Miss Lily Jones.

1402. Hand Painting on Muslin.

7463 Miss M. E. R. Waldron.	7466 Mrs. L. A. Dossetor.
7464 Miss Annie T. Murphy.	7467 Miss Elma Lucas.
7465 Miss Annie T. Murphy.	7468 Miss Elma Lucas.

1403. Painting on Silk or Satin.

7469 Miss M. E. R. Waldron.	7472 Miss Elma Lucas.
7470 Miss Annie T. Murphy.	7473 Miss Elma Lucas.
7471 Mrs. L. A. Dossetor.	7474 Mrs. Wilson.

1404. China Painting (three pieces).

No Entry.

ARTS AND CRAFTS.

Stewardess: Mrs. SNELL.

1405. Stencil Work (one piece).

7475 Miss Gladys Waite.	7480 Miss V. Higgins.
7476 Miss Gladys Waite.	7481 Miss M. Onley.
7477 Miss Gladys Waite.	7482 Miss Edna Cardwell.
7478 Mrs. W. J. Smith.	7483 Miss Mary McDonald.
7479 Miss Annie T. Murphy.	

1406. Laundered White Shirt and Collar.

7484 Miss E. A. Doherty.	7485 Mrs. E. Rowney.
--------------------------	----------------------

1407. Two Pen and Ink Sketches.

7486 Miss Annie T. Murphy.	7488 Mrs. A. Bray.
7487 Miss Helena G. Johnson.	

1408. Pen and Ink Photography (two pieces).

7489 Miss Annie T. Murphy.

1409. Pastel Drawing.

7490 Miss Annie T. Murphy.	7492 Mrs. Helena G. Johnson.
7491 Miss L. M. Ham.	

1410. Charcoal Drawing.

7493 Miss Ella Gledhill.	7495 Mrs. A. Bray.
7494 Miss L. M. Ham.	

1411. French Pen Painting.

7496 Miss R. Munnerley.	7501 Miss Queenie Salmon.
7497 Mrs. E. F. Manning.	7502 Miss Jean Thompson.
7498 Mrs. E. F. Manning.	7503 Miss Jean Thompson.
7499 Miss Annie T. Murphy.	7504 Miss Edith Bedford.
7500 Miss V. Pottenger.	7505 Miss Rose Day.

1412. Advanced Pen Painting.

7506 Mrs. E. F. Manning.	7509 Miss V. Higgins.
7507 Mrs. E. F. Manning.	7510 Miss Jean Thompson.
7508 Miss Annie T. Murphy.	7511 Miss Jean Thompson.

BRUNTON'S "VICTORY" FLOUR

Ask for it.

BRUNTON'S "VICTORY" FLOUR

Established 1868.

WOMEN'S INDUSTRIES.

361

CLASS.

1413. Pastinello Painting.

7512 Mrs. E. F. Manning.
7513 Mrs. E. F. Manning.

7514 Miss Annie T. Murphy.

1414. Velour Painting.

7515 Miss Gladys Waite.
7516 Miss Annie T. Murphy.
7517 Mrs. Tyzack.

7518 Mrs. Tyzack.
7519 Miss V. Higgins.

1415. Design for Popular Advertisement, in "wash" or "pen and ink."

No Entry.

1416. Fashion Plate Drawing.

No Entry.

1417. Design for Set of Table Cover and D'Oyleys.

No Entry.

1418. Wood Carving (two articles).

7520 Mrs. L. Devlin.

1419. Chip Carving (two articles).

No Entry.

1420. Poker Work on Suede Leather (one piece).

No Entry.

1421. Dresden Art Modelling.

No Entry.

1422. Bandola Work.

7521 Miss Hettie Bostock.
7522 Mrs. Mary Jane Sutton.
7523 Mrs. C. Wood.
7524 Mrs. C. Wood.

7525 Miss Florence Allison.
7526 Miss M. H. Clarke.
7527 Mrs. M. Crispe.
7528 Mrs. M. Crispe.

1423. Raffia Basket.

7529 Mrs. Ada Main.
7530 Mrs. L. E. Scott.

7531 Mrs. L. E. Scott.
7532 Miss Elsie Toe.

1424. Hand Spun Yarn, from the fleece (3-ply), $\frac{1}{2}$ lb.

7533 Mrs. Edith R. Caddy.
7534 Mrs. J. McKellar.
7535 Miss Eva H. Butchart.
7536 Miss J. Anderson.
7537 Miss A. Austin.
7538 Miss Ada Scott.
7539 Miss B. Scott.
7540 Miss Dahlquist.

7541 Miss A. Mitchell.
7542 Mrs. Jessie Cook.
7543 Miss Isabel Cook.
7544 Mrs. Dan Stratton.
7545 Mrs. V. McLiesh.
7546 Mrs. J. Aldridge.
7547 Mrs. E. E. McNabb.

1425. Hand Spun Yarn, from machine carded wool (3-ply), $\frac{1}{2}$ lb.

7548 Mrs. J. McKellar.
7549 Miss Eva H. Butchart.

7550 Miss B. Scott.
7551 Miss Dahlquist.

BRUNTON'S "VICTORY" FLOUR

The best for scones and pastry.

BRUNTON'S "VICTORY" FLOUR

Ask for it.

362

WOMEN'S INDUSTRIES.

CLASS.

1426. Hand Woven Rug.

7552 Miss Eva H. Butchart.

1427. Hand Woven Woollen Material.

No Entry.

NOTE.—No entries will be accepted for work not specified in the Prize Schedule.

FOODS.

Stewardess: Miss HICKENBOTHAM.

NOTE.—1. Only one entry allowed in each of the following classes from any one exhibitor.

2. Foods and Preserves to be in the Show Grounds before 4 p.m. on Saturday, 17th September, 1921.

3. The judge shall have the right to sample all foods and preserves.

4. Entry fee, 1/6 each entry, except where specified otherwise.

CLASS.

1428. Home-made Loaf of Bread (4lbs.) (Conjoined loaves will be disqualified.)

7553 Mrs. Gowland.
7554 Mrs. R. A. Wall.
7555 Mrs. Amy Chittenden.
7556 Miss A. Jenzen.
7557 Mrs. James Dugdale.
7558 Miss E. A. Doherty.

7559 Mrs. W. Rae.
7560 Mrs. C. I. Hall.
7561 Mrs. H. Ring.
7562 Mrs. C. Moon.
7563 Mrs. Irving.
7564 Mrs. James Smith.

1429. Yeast Buns (3).

7565 Mrs. R. A. Wall.
7566 Mrs. Amy Chittenden.
7567 Miss A. Jenzen.

7568 Mrs. W. Rae.
7569 Mrs. C. I. Hall.

1430. Sponge Cake (½lb.).

7570 Miss Miriam Gowland.
7571 Mrs. I. Amey.
7572 Mrs. S. M. Klenke.

7573 Mrs. James Hanson.
7574 Mrs. A. R. Stone.

1431. Plain Cake.

7575 Mrs. I. Amey.
7576 Mrs. S. M. Klenke.
7577 Mrs. James Hanson.
7578 Miss I. Jenzen.

7579 Mrs. A. G. Jenkins.
7580 Mrs. J. T. Bell.
7581 Mrs. H. R. Glasler.
7582 Mrs. I. J. Batt.

1432. Rich Fruit Cake.

7583 Mrs. W. T. Bennett.
7584 Miss Beattie.
7585 Mrs. I. Amey.
7586 Mrs. S. M. Klenke.
7587 Miss E. Connelly.
7588 Mrs. James Hansen.
7589 Mrs. J. T. Bell.

7590 Miss Phyllis Mudie.
7591 Miss Mary McDonald.
7592 Miss Maggie Hart.
7593 Mrs. H. R. Glasler.
7594 Miss M. Morton.
7595 Miss Nellie Coleman.
7596 Mrs. E. E. McNabb.

BRUNTON'S "VICTORY" FLOUR

Purest and best.

BRUNTON'S "VICTORY" FLOUR

The best for scones and pastry.

WOMEN'S INDUSTRIES.

363

CLASS.

1433. Plain Sultana Cake.

7597 Mrs. I. Amey.
7598 Mrs. S. M. Klenke.
7599 Mrs. James Hanson.

7600 Miss D. G. Handbury.
7601 Mrs. J. T. Bell.

1434. Wedding Cake.

7602 Mrs. James Hanson.

1435. Nut Cake.

7603 Mrs. I. Amey.
7604 Mrs. S. M. Klenke.

7605 Mrs. H. Jenkins.

1436. Oatmeal Cake.

7606 Mrs. F. Macdonald.
7607 Miss P. M. Galbraith.

7608 Mrs. C. I. Hall.

1437. Date Shells (6).

7609 Mrs. A. G. Jenkins.
7610 "Thornbury."

7611 Miss L. M. Greaves.
7612 Miss R. A. Robertson.

1438. Plate of Shortbread.

7613 Mrs. A. McDonald.
7614 Mrs. A. E. Andrew.
7615 Mrs. Harry Coulthard.
7616 Miss Mary McDonald.
7617 Miss M. J. McAvery.

7618 Mrs. H. R. Glasier.
7619 Miss M. Morton.
7620 Mrs. W. R. Mirrielees.
7621 Mrs. E. E. McNabb.

1439. Ginger-Bread (1lb.).

7622 Mrs. H. Jenkins.

7623 Miss R. A. Robertson.

1440. Cheese Straws.

7624 Miss Esme Allee.
7625 Mrs. Nellie S. Blair.

7626 Miss L. M. Greaves.
7627 Miss R. A. Robertson.

1441. Minsemeat.

7628 Miss Grace M. Smith.
7629 Miss B. Beattie.

7630 "Thornbury."

1442. Plum Pudding (boiled in cloth).

7631 Mrs. H. Whitley.
7632 Miss Beattie.
7633 Mrs. I. Amey.
7634 Mrs. James Hanson.
7635 Mrs. J. T. Bell.

7636 Miss L. M. Greaves.
7637 Mrs. H. Murray.
7638 Miss James.
7639 Mrs. Allan McDonald.

BRUNTON'S "VICTORY" FLOUR

Household favourite for 50 years.

BRUNTON'S "VICTORY" FLOUR

Established 1868.

354

WOMEN'S INDUSTRIES.

CLASS.

1443. Plum Pudding (boiled in basin).

7640 Miss Beattie.	7645 Mrs. James Hanson.
7641 Mrs. I. Amey.	7646 Miss L. M. Greaves.
7642 Mrs. S. M. Klenke.	7647 Mrs. H. Murray.
7643 Mrs. M. Jerram.	7648 Mrs. Allan McDonald.
7644 Mrs. A. McMillan.	

1444. Lemon Butter (1 jar).

7649 Mrs. S. M. Klenke.	7654 Miss B. Beattie.
7650 Mrs. J. B. Goodie.	7655 Mrs. Harry Coulthard.
7651 Mrs. E. O'Connor.	7656 "Thornbury."
7652 Miss Grace M. Smith.	7657 Mrs. H. R. Glasier.
7653 Miss Esme Allee.	7658 Miss R. A. Robertson.

1445. Puff Pastry (6 distinct varieties).

7659 Mrs. James Hanson.	7661 Miss I. Jenzen.
7660 Mrs. H. Jenkins.	7662 Miss P. Arnold.

1446. Flaky Pastry (6 distinct varieties).

7663 Mrs. C. T. Iles.	7665 Miss A. Jenzen.
7664 Mrs. H. Jenkins.	

1447. Jam Tarts (6).

7666 Miss P. Arnold.	7669 Mrs. Harry Coulthard.
7667 Mrs. James Hanson.	7670 Mrs. Thornell.
7668 Mrs. H. Jenkins.	

1448. Sausage Rolls (Flaky) (6).

7671 Mrs. C. T. Iles.	7675 Miss Dorothy Eames.
7672 Mrs. Amy Chittenden.	7676 Mrs. H. R. Glasier.
7673 Mrs. James Hanson.	7677 Mrs. Thornell.
7674 Mrs. H. Jenkins.	

1449. Cornish Pasties (2).

7678 Miss Lena Gowland.	7681 Miss Irene Tolson.
7679 Miss Ethel Cook.	7682 Miss Dorothy Eames.
7680 Miss Rose Oliver.	7683 Miss R. A. Robertson.

1450. Swiss Roll (1lb.)

7684 Mrs. C. T. Iles.	7687 Mrs. H. Jenkins.
7685 Mrs. I. Amey.	7688 Miss P. M. Galbraith.
7686 Mrs. S. M. Klenke.	

1451. Jam Sandwich.

7689 Mrs. C. T. Iles.	7695 Miss Dorothy Eames.
7690 Mrs. I. Amey.	7696 Miss M. Morton.
7691 Mrs. S. M. Klenke.	7697 Mrs. I. J. Batt.
7692 Miss E. Connelly.	7698 Mrs. Thomas Ahern.
7693 Mrs. Amy Chittenden.	7699 Mrs. E. Cawthorn.
7694 Mrs. H. Jenkins.	

BRUNTON'S "VICTORY" FLOUR

Ask for it.

BRUNTON'S "VICTORY" FLOUR

Established 1868.

WOMEN'S INDUSTRIES.

365

CLASS.

1452. White Scones (6).

7700 Mrs. E. Einsiedel.
7701 Miss Emily Willett.
7702 Miss L. M. Greaves.
7703 Mrs. W. Rae.
7704 Mrs. H. R. Glasier.

7705 Mrs. A. Jordan.
7706 Mrs. Thomas Ahern.
7707 Mrs. E. E. McNabb.
7708 Mrs. R. J. Batten.

1453. Brown Scones (6).

No Entry.

1454. Gem Scones (6).

7709 Miss Malsie Thomas.

1455. Afternoon Tea Scones (1 dozen), different varieties.

No Entry.

1456. Coffee Rolls (6).

7710 Miss P. M. Galbraith.
7711 Miss Lucy Marshall.

7712 Mrs. James Smith.

1457. Plate of Home-made Biscuits (different varieties).

7713 Miss Rose O'Reilly.
7714 Miss L. M. Greaves.

7715 Miss Nellie Coleman.
7716 Mrs. C. I. Hall.

1458. Coconut Ice.

7717 Mrs. A. R. Stone.

7718 Miss M. Collins.

1459. Toffee.

7719 Mrs. A. R. Stone.

1460. Collection of Home-made Sweets (6 varieties).

7720 Miss Esme Allee.

7721 Miss M. Collins.

1461. Olives, pickled (3 bottles).

7722 Mrs. C. J. Monaghan.

1462. Walnuts, pickled (3 bottles).

7723 Mrs. C. J. Monaghan.

7724 Miss B. Beattie.

1463. Pickles, 3 varieties (1 bottle of each).

7725 Mrs. J. B. Goodie.
7726 Miss B. Beattie.

7727 Mrs. James.

1464. Sauces, 3 varieties (1 bottle of each).

7728 Mrs. J. B. Goodie.
7729 Mrs. H. Elliott.
7730 Miss B. Beattie.
7731 Mrs. R. N. Ruff.

7732 Mrs. James.
7733 Mr. H. T. Davis.
7734 Miss James.
7735 Mrs. E. Rowney.

BRUNTON'S "VICTORY" FLOUR

Household favourite for 50 years.

BRUNTON'S "VICTORY" FLOUR

Purest and best.

356

WOMEN'S INDUSTRIES.

CLASS.

1465. Chutney (1 bottle).

7736 Mrs. J. B. Goodie.
7737 Mrs. H. Elliott.
7738 Miss B. Beattie.
7739 Mrs. A. R. Stone.
7740 Mrs. R. N. Ruff.

7741 Mrs. James.
7742 Mrs. H. T. Davis.
7743 Mrs. Daisy Crook.
7744 Miss James.
7745 Mrs. E. Rowney.

1466. Collection of Preserved Vegetables, not less than 4 varieties nor more than 8 (1 bottle of each)—First prize, £2; second prize, £1; third prize, 10/-. Entry fee 5/-. Members 3/-.

7746 Mrs. J. B. Goodie.

7747 Mrs. James Hanson.

1467. Collection of Preserved Fruits, not less than 6 varieties nor more than 12 (1 jar of each)—First prize, £2; second prize, £1; third prize, 10/-. Entry fee, 8/-. Members 5/-.

7748 Mrs. J. B. Goodie.
7749 Mrs. J. L. Coulthard.

7750 Mrs. Harry Coulthard.
7751 Mrs. Alice Hawkless.

1468. Collection of Jams, 6 varieties (1 jar of each, containing about 1lb.)—First prize, £1; second prize, 10/-; third prize 5/-. Entry fee 5/-. Members 3/-.

7752 Mrs. Gill.
7753 Mrs. A. McDonald.
7754 Mrs. H. Elliott.
7755 Mrs. A. E. Andrew.
7756 Mrs. R. Gilding.

7757 "Thornbury."
7758 Miss Nellie Coleman.
7759 Mrs. S. Guest.
7760 Mrs. H. T. Davis.

1469. Collection of Jellies, 3 varieties (1 jar of each, containing about ½lb.)—First prize, £1; second prize, 10/-; third prize 5/-. Entry fee 5/-. Members 3/-.

7761 Mrs. W. T. Bennett.
7762 Mrs. J. B. Goodie.
7763 Mrs. E. O'Connor.
7764 Mrs. H. Elliott.

7765 Miss B. Beattie.
7766 Mrs. Harry Coulthard.
7767 Mrs. F. C. Minns.
7768 Mrs. H. T. Davis.

1470. Home-made Orange Marmalade (3 jars, each containing about 1lb.).

7769 Mrs. J. B. Goodie.
7770 Mrs. E. O'Connor.
7771 Mrs. A. E. Andrew.
7772 Miss L. Macdonald.
7773 Mrs. H. Himstedt.
7774 Miss D. G. Handbury.
7775 Miss P. M. Galbraith.
7776 Mrs. F. C. Minns.

7777 Mrs. James.
7778 Mrs. W. Rae.
7779 Mrs. H. R. Glasier.
7780 Mrs. Jones.
7781 Mrs. H. T. Davis.
7782 Mrs. E. E. McNabb.
7783 Mrs. E. Rowney.

BRUNTON'S "VICTORY" FLOUR

Ask for it.

MEGGITT'S HORSE FOOD

FOR CONDITION.

CONTESTS.—JUMPING.

367

Section 56—CONTESTS.

The Council is determined to insist upon all horses entered for arena events competing in Catalogue order, and the Steward in charge has been authorised to scratch any horse if it is not ready to compete at the proper time.

Owners desirous of scratching their horses for any event must notify the Gate Steward at least a quarter of an hour before the event starts.

JUMPING COMPETITIONS.

Ring Master—H. A. ANDERSON, Esq.

Stewards: F. B. LITHGOW, Esq., W. G. MACALISTER, Esq.,
J. F. FEEHAN, Esq.

Horses and Ponies competing in this Section must be ridden by male riders only, except where otherwise specified.

Riders to be weighed after as well as before contests.

Class 1471—THE "MAZDA" JUMPERS' PLATE.

Special Prizes, £50.—For all horses. First prize, £30, presented by the **Australian General Electric Co.**, Electrical Engineers and Contractors, representatives for drawn tungsten wire filament and $\frac{1}{2}$ -Watt type nitrogen filled "MAZDA" and "EDISON" Electric Lamps, c/r. **Queen and Little Collins-streets, Melbourne**; second prize, £15, third prize, £5. To carry not less than 11st., and, in the opinion of the judges, to be up to that weight with hounds. To be ridden in hunting or steeplechase costume. The horses to be judged for general hunting qualifications, and to be tried on the Show Grounds, on Thursday, over such fences as the Council may decide. Entry fee £2, Members £1/5/-.

- | | | |
|------|---|--|
| 7784 | 1 | Dr. A. E. Syme, "Burrowye," brown, aged, s. Bundook, d. Clearlight, colours hunting costume. |
| 7785 | 2 | Miss O. M. Riggall, "Grey Steele," grey, colours all purple. |
| 7786 | 3 | R. C. Ibbott, "Rolls Royce," bay, colours hunting costume. |
| 7787 | 4 | J. Coonerty, "Shamrock," bay, colours purple, gold sash. |
| 7788 | 5 | V. Kinghorn, "Photo," bay, aged, bred by A. Deverax, s. Talasky, colours hunting costume. |
| 7789 | 6 | J. McKellar, "The Gift," chestnut, aged, colours red, yellow and black stripes, red cap. |

MEGGITT'S HORSE FOOD

MAINTAINS STAMINA.

Microscopes and Pocket Magnifiers

Splendid Stock at **WATSON'S**, 78 Swanston Street.

368

CONTESTS.—JUMPING.

- | | | |
|------|----|---|
| 7790 | 7 | Mr. and Mrs. A. A. Laidlaw, "Wait and See," grey, aged, colours black, yellow and red stripes. |
| 7791 | 8 | W. T. Mitchell, "Delruda," bay, foaled 1914, colours purple gold band, purple cap. |
| 7792 | 9 | W. G. Hicks, "Mazeppa," grey, foaled 1915, colours royal blue. |
| 7793 | 10 | Mrs. Macalister, "Devotion," grey, s. Quick Merv. d. Sweetheart, s. of d. The Lover, colours black and white. |
| 7794 | 11 | C. N. Culley, "Banker," chestnut, s. De Wet, d. Thimble, colours blue, gold sash, blue cap. |
| 7795 | 12 | W. J. Weir, "Lady Radium," chestnut, colours all blue. |
| 7796 | 13 | A. L. Payne, "Moonbi," brown, colours blue and gold. |
| 7797 | 14 | V. Kinghorn, "Excelsior," chestnut, foaled 1913, bred by G. Carter, s. Alva, colours hunting costume. |
| 7798 | 15 | Mr. and Mrs. A. A. Laidlaw, "Denial," grey, aged, colours black, yellow and red stripes. |
| 7799 | 16 | W. T. Mitchell, "Noel," bay, foaled 1913, colors purple, gold band, purple cap. |
| 7800 | 17 | W. G. Hicks, "Tally Ho," bay, aged, colours royal blue. |
| 7801 | 18 | C. N. Culley, "Placid," brown, s. Newmarket, d. Crazie Jane, colours blue, gold sash, blue cap. |
| 7802 | 19 | William Anderson, "Barwood," grey, foaled 1914, s. De Wet, s. of d. Chief Secretary, colours royal blue, gold cap. |
| 7803 | 20 | W. J. Weir, "Darial," grey, colours all blue. |
| 7804 | 21 | Mr. and Mrs. A. A. Laidlaw, "They All Say," grey, foaled 1916, colours black, yellow, and red stripes. |
| 7805 | 22 | W. T. Mitchell, "Arcot," bay, foaled, 1914, colours purple, gold band, purple cap. |
| 7806 | 23 | A. L. Payne, "Royal Mail," grey, colours blue and gold. |
| 7807 | 24 | Owen Martin, "Sunbeam," chestnut, aged, colours red, brown sleeves. |
| 7808 | 25 | A. L. Payne, "Douglas," brown, colours blue and gold. |
| 7809 | 26 | W. F. Gilbert and H. R. Jones, "Young Kim," bay, foaled 1913, bred by W. C. Grubb, s. Rimbolten, d. Stockings, colors red, black cap. |
| 7810 | 27 | A. L. Payne, "Gold Bar," bay, colours blue and gold. |
| 7811 | 28 | H. T. Barrow, "Tull Tull," black, aged, colours hunting costume. |

Class 1472—THE "BUCKLEY AND NUNN" HUNTERS' PLATE.

Special Prizes, £45.—For horses that have hunted six times during the season (a master's certificate to that effect to be produced before starting)—First prize, £30, presented by Messrs. Buckley and Nunn Limited, Victoria House, Melbourne; second prize, £10; third prize, £5. To carry not less than 11st., and, in the opinion of the judges, to be up to that weight with hounds. To be ridden in hunting or steeplechase costume, by either male or female

MEGGITT'S HORSE FOOD

FOR CONDITION.

Watson's Reliable Thermometers

For Home, Dairy, Sick Room. From 2/6.

CONTESTS.—JUMPING.

369

riders. The horses to be judged for general hunting qualifications, and to be tried on the Show Grounds on Thursday, over such fences as the Council may decide. Entry fee £2, Members £1/5/-.

- | | | |
|------|----|--|
| 7812 | 1 | Miss O. M. Riggall, "Grey Steele," grey, colours all purple. |
| 7813 | 2 | R. C. Ibbott, "Zid," chestnut, bred by exhibitor, s. Zocos, d. Dot, s. of d. Cyprus, colours hunting costume. |
| 7814 | 3 | Oaklands Hunt Club, "Lady Grey," grey, aged, colours hunting costume. |
| 7815 | 4 | Miss Lorna McIntyre, "Ginger Mick," chestnut, aged, s. Harmonist, colours cerise, black sleeves and cap. |
| 7816 | 5 | Miss D. Aldridge, "Adelong," brown, aged, s. Adelong, colours hunting costume. |
| 7817 | 6 | J. Curran, "Johnson," brown, aged, colours cerise, black sleeves and cap. |
| 7818 | 7 | M. Linehan, "Royal Eric," bay, colours green, gold sleeves, cerise cap. |
| 7819 | 8 | W. A. Barrett, "Orbert," bay, colours blue, biscuit sleeves, blue cap. |
| 7820 | 9 | C. R. White, "Steam," grey, colours blue, white hoop, blue cap. |
| 7821 | 10 | William Anderson, "Barwood," grey, foaled 1914, s. De Wet, s. of d. Chief Secretary, colours royal blue, gold cap. |
| 7822 | 11 | Mrs. E. Lithgow, "Tom," bay, s. Ralph, d. Gipsy, colours cerise. |
| 7823 | 12 | John L. Byrne, "Hartwood," grey, aged, s. Blackbird, s. of d. Quinton Matsep, colours hunting costume. |
| 7824 | 13 | H. T. Barrow, "Tull Tull," black, aged, colours hunting costume. |

Class 1473—THE "JUBILEE" JUMPING PLATE.

Special Prizes, £35.—First prize, £20; second prize, £10; third prize, £5. For all horses. Lady and gentlemen riders, competing in pairs. Catch weights. Horses not necessarily the property of the one owner. To be ridden in hunting or steeplechase costume. Best exhibition of jumping in pairs at hunting pace over such fences as the Council may decide. Entry fee £2 per pair, Members £1/5/-.

- | | | |
|------|---|--|
| 7825 | 1 | Miss O. M. Riggall and A. L. Payne, "Grey Steele," and "Royal Mail," greys, colours all purple and hunting costume. |
| 7826 | 2 | R. C. Ibbott, "Zid," and "Rollys Royce," chestnut and bay, colours hunting costume. |
| 7827 | 3 | Miss L. McIntyre and J. Curran, "Ginger Mick" and "Johnson," chestnut and brown, aged, colours cerise, black sleeves and cap, and hunting costume. |
| 7828 | 4 | H. Crozier, "Spark" and "Joker," chestnut and brown, colours scarlet, gold cap, and hunting costume. |

MEGGITT'S STOCK FOODS
ARE WHOLESOME AND NUTRITIOUS.

MEGGITT'S HORSE FOOD

FOR VIM, SNAP AND ENERGY.

370

CONTESTS.—JUMPING.

- 7829 5 M. Linehan and O. Martin, "Redmond" and "Joker," chestnuts, colours green, gold sleeves, cerise cap, and hunting costume.
- 7830 6 Owen Martin, "Sunbeam" and "Mouri Queen," chestnut and black, colours red, brown sleeves, and hunting costume.
- 7831 7 W. J. Weir and A. L. Payne, "Lady Radium" and "Douglas," chestnut and brown, colours hunting costume.
- 7832 8 A. L. Payne, "Moonbi" and "Royal Mail," brown and grey, colours blue and gold, and hunting costume.
- 7833 9 C. R. White, "Paddy" and "Scottie," bays, colours blue, white-loop, blue cap, and hunting costume.

Class 1474—"MAPLES" HEAVY-WEIGHT HUNTERS' PLATE.

Special Prizes, £40.—First prize, £25, presented by Maples, Furniture and Piano Warehousemen; second prize, £10; third prize, £5. To carry not less than 14st., and, in the opinion of the judges, to be up to that weight with hounds. To be ridden in hunting or steeplechase costume. The horses to be judged for general hunting qualifications, and to be tried on the Show Grounds, at a time to be arranged, over such fences as the Council may decide. Entry fee £2, Members £1/5/-.

- 7835 1 R. C. Ibbott, "Zid," chestnut, bred by exhibitor, s. Zocos, d. Dot, s. of d. Cyprus, colours hunting costume.
- 7836 2 V. Kinghorn, "Excelsior," chestnut, foaled 1913, bred by G. Carter, s. Alva, colours hunting costume.
- 7837 3 Mr. and Mrs. A. A. Laidlaw, "Wait and See," grey, aged, colours black, yellow and red stripes.
- 7838 4 W. T. Mitchell, "Delruda," bay, foaled 1914, colours purple gold band, purple cap.
- 7839 5 W. G. Hicks, "Mazeppa," grey, foaled 1915, colours royal blue.
- 7840 6 R. C. Ibbott, "Rollys Royce," bay, colours hunting costume.
- 7841 7 C. N. Culley, "Banker," chestnut, s. Det Wet, d. Thimble, colours blue, gold sash, blue cap.
- 7842 8 Mr. and Mrs. A. A. Laidlaw, "Denial," grey, aged, colours black, yellow and red stripes.
- 7843 9 W. T. Mitchell, "Noel," bay, foaled 1913, colours purple, gold band, purple cap.
- 7844 10 W. P. Gilbert and H. R. Jones, "Young Kim," bay, foaled 1913, bred by W. C. Grubb, s. Rimbolten, d. Stockings, colours red, black cap.
- 7845 11 C. N. Culley, "Boorabinya," brown, s. Right Royal, colours blue, gold sash, blue cap.
- 7846 12 Owen Martin, "Joker," chestnut, aged, colours red, brown sleeves.

Foster's Lager

MEGGITT'S HORSE FOOD

FOR STAYING POWER.

CONTESTS.—JUMPING.

371

- 7847 13 A. L. Payne, "Moonbi," brown, colours blue and gold.
 7848 14 John L. Byrne, "Hartwood," grey, aged, s. Blackbird, s. of
 d. Quinton Matsep, colours hunting costume.
 7849 15 A. L. Payne, "Gold Bar," bay, colours blue and gold.

Class 1475—JUVENILE HUNTERS' PLATE.

Special Prizes, £40.—For horses 6 years old or under that have not been first, second or third in an open steeplechase since 1st July, 1920. First prize, £25; second prize, £10; third prize, £5. To carry not less than 11st., and, in the opinion of the judges, to be up to that weight with hounds. To be ridden in hunting or steeplechase costume. To be judged for general hunting qualifications, and to be tried on the grounds on the Friday of the Show over such fences as the Council may decide. Entry fee £2 Members £1/5/-.

- 7850 1 R. C. Ibbott, "Rollys Royce," bay, colours hunting costume.
 7851 2 J. Coonerty, "Shamrock," bay, colours purple, gold sash.
 7852 3 Mr. and Mrs. A. A. Laidlaw, "They All Say," grey, foaled 1916, colours black, yellow and red stripes.
 7853 4 W. T. Mitchell, "Arcas," brown, foaled 1917, s. Barr, colours purple, gold band, purple cap.
 7854 5 W. G. Hicks, "Mazeppa," grey, foaled 1915, colours royal blue.
 7855 6 W. G. Macalister, "Mervlot," chestnut, s. Quick Merv, d. Lottery, s. of d. Tracker, colours black and white.
 7856 7 Morton and Little, "Some Stuart," bay, foaled 1916, s. Charles Stuart, d. Blanche Arrol, colours blue, orange stripes, sleeves and cap.
 7857 8 M. Linehan, "Royal Eric," bay, colours green, gold sleeves, cerise cap.
 7858 9 W. A. Barrett, "Orbert," bay, colours blue, biscuit sleeves, blue cap.
 7859 10 D. W. Heaney, "Pleasure," bay, bred by H. J. Paton, s. Benz, d. Red Rose, s. of d. Riverton, colours black and white.
 7860 11 Mrs. Macalister, "Devotion," grey, s. Quick Merv, d. Sweetheart, s. of d. The Lover, colours black and white.
 7861 12 A. L. Payne, "Douglas," brown, colours blue and gold.

Class 1476—THE "CAPTAIN COOK" HUNTERS' PLATE.

Special Prizes, £26 (presented by the Australian Distillery Co. Ltd., proprietors of the "Captain Cook" brand of spirits).
 —For all horses that have not previously won a first prize at any Royal Show in Australia. First prize.

Foster's Lager

Don't Leave Melbourne!—WATSON'S

without having your sight attended to at

372

CONTESTS.—JUMPING.

£15; second prize, £8; third prize, £3. For jumping only. To carry not less than 11st., and, in the opinion of the judges, to be up to that weight with hounds. To be ridden in hunting or steeplechase costume. To be judged for general hunting qualifications, and to be tried on the Grounds on the Wednesday of the Show over such fences as the Council may decide. Entry fee £2, Members £1.

- | | | |
|------|----|---|
| 7862 | 1 | R. C. Ibbott, "Zid," chestnut, bred by exhibitor, s. Zocos, d. Dot, s. of d. Cyprus, colours hunting costume. |
| 7863 | 2 | V. Kinghorn, "Excelsior," chestnut, foaled 1913, bred by G. Carter, s. Alva, colours hunting costume. |
| 7864 | 3 | John McKellar, "The Gift," chestnut, aged, colours red, yellow and black stripes, red cap. |
| 7865 | 4 | Mr. and Mrs. A. A. Laidlaw, "They All Say," grey, foaled 1916, colours black, yellow and red stripes. |
| 7866 | 5 | W. T. Mitchell, "Arcas," brown, foaled 1917, s. Barr, colours purple, gold band, purple cap. |
| 7867 | 6 | W. G. Hicks, "Mazeppa," grey, foaled 1915, colours royal blue. |
| 7868 | 7 | M. Linehan, "Redwood," chestnut, colours green, gold sleeves, cerise cap. |
| 7869 | 8 | W. G. Macalister, "Spinover," bay, s. Hovaspin, s. of d. Hesperus, colours black and white. |
| 7870 | 9 | V. Kinghorn, "Photo," bay, aged, bred by A. Deverax, s. Talasky, colours hunting costume. |
| 7871 | 10 | Mr. and Mrs. A. A. Laidlaw, "Goldredge," bay, aged, colours black, yellow and red stripes. |
| 7872 | 11 | W. T. Mitchell, "Arcot," bay, foaled 1914, colours purple, gold band, purple cap. |
| 7873 | 12 | Mrs. Macalister, "Silent Chum," brown, s. Silent Friend, colours black and white. |
| 7874 | 13 | Morton and Little, "Some Stuart," bay, foaled 1916, s. Charles Stuart, d. Blanche Arrol, colours blue, orange stripes, sleeves and cap. |
| 7875 | 14 | H. Bulloch, "Cronje," black, aged, s. Coronation, colours black and maroon, black cap. |
| 7876 | 15 | William Anderson, "Barwood," grey, foaled 1914, s. Det Wet, s. of d. Chief Secretary, colours royal blue, gold cap. |
| 7877 | 16 | Mrs. E. Lithgow, "Tom," bay, s. Ralph, d. Gipsy, colours cerise. |
| 7878 | 17 | C. N. Cullley, "Placid," brown, s. Newmarket, d. Crazy Jane, colours blue, gold sash, blue cap. |
| 7879 | 18 | C. R. White, "Steam," grey, colours blue, white hoop, blue cap. |
| 7880 | 19 | Owen Martin, "Digger," black, aged, colours red, brown sleeves. |
| 7881 | 20 | W. G. Hicks, "Tartan," bay, aged, bred by E. Brodie, s. Braeplan, s. of d. Postmaster, colours royal blue. |
| 7882 | 21 | Morton and Little, "Grey Dawn," grey, foaled 1914, colours blue, orange stripes, sleeves and cap. |

MATTHEW LANG & CO.
57 MARKET STREET.

WHOLESALE & FAMILY
Wine & Spirit Merchants.
Telephone 267 Central.

WATSON'S SPECTACLES and PINCE-NEZ

Are of Highest-Class Manufacture and Most Dainty Design.

CONTESTS.—JUMPING.

373

- 7883 22 W. F. Gilbert and H. R. Jones, "Young Kim," bay, foaled 1913, bred by W. C. Grubb, s. Rimbolten, d. Stockings, colours red, black cap.
 7884 23 A. L. Payne, "Glimpse," brown, colours blue and gold.
 7885 24 J. Hickey, "Milo," bay, foaled 1914, s. The Welshman, colours green, white cross.
 7886 25 D. W. Heaney, "Pleasure," bay, bred by H. J. Paton, s. Benz, d. Red Rose, s. of d. Riverton, colours black and white.
 7887 26 James Afflick, "Minjah," brown, aged, colours hunting costume.

Class 1477—THE "NOVICE" JUMPING PLATE.

Special Prizes, £35.—For horses that have not previously won first prize at a Melbourne Royal Show—First prize, £20, second prize, £10; third prize, £5. (Open to all). Best exhibition of jumping only, at hunting pace, disregarding conformation, soundness, age, etc. To carry not less than 11st., over such fences as the Council may decide. Entry fee £2, Members £1/5/-.

- 7888 1 Dr. A. E. Syme, "Burrowye," bay, aged, s. Bundook, d. Clearlight, colours hunting costume.
 7889 2 R. C. Ibbott, "Zid," chestnut, bred by exhibitor, s. Zocos, d. Dot, s. of d. Cyprus, colours hunting costume.
 7890 3 J. Coonerty, "Shamrock," bay, colours purple, gold sash.
 7891 4 V. Kinghorn, "Photo," bay, aged, bred by A. Deverax, s. Talasky, colours hunting costume.
 7892 5 John McKellar, "The Gift," chestnut, aged, colours red, yellow and black stripes, red cap.
 7893 6 Mr. and Mrs. A. A. Laidlaw, "They All Say," grey, foaled 1916, colours black, yellow and red stripes.
 7894 7 W. T. Mitchell, "Arcot," bay, foaled 1914, colours purple, gold band, purple cap.
 7895 8 W. G. Hicks, "Mazeppa," grey, foaled 1915, colours royal blue.
 7896 9 M. Linehan, "Redwood, chestnut, colours green, gold sleeves, cerise cap.
 7897 10 W. G. Macalister, "Myangle," chestnut, s. Angle, colours black and white.
 7898 11 R. C. Ibbott, "Rollys Royce," bay, colours hunting costume.
 7899 12 V. Kinghorn, "Excelsior," chestnut, foaled 1913, bred by G. Carter, s. Alva, colours hunting costume.
 7900 13 Mr. and Mrs. A. A. Laidlaw, "Goldredge," bay, aged, colours black, yellow and red stripes.
 7901 14 Mrs. Macalister, "Silent Chum," brown, s. Silent Friend, colours black and white.
 7902 15 Morton and Little, "Some Stuart," bay, foaled, 1916, s. Charles Stuart, d. Blanche Arrol, colours blue, orange stripes, sleeves and cap.
 7903 16 H. Bullock, "Cronje," black, aged, s. Coronation, colours black and maroon, black cap.

MATTHEW LANG & CO. WHOLESALE & FAMILY
 57 MARKET STREET. Wine & Spirit Merchants.
 Telephone 267 Central.

MEGGITT'S HORSE FOOD

FOR STAYING POWER.

374

CONTESTS.—JUMPING.

- 7904 17 E. A. Foster, "Rubicon Lad," brown, aged, bred by H. Robb, s. Straightfire, colours green, black sleeves, green cap.
- 7905 18 F. Macrae, "Blackamore," brown, bred by Col. W. J. Clarke, colours blue and gold.
- 7906 19 C. N. Culley, "Placid," brown, s. Newmarket, d. Crazie Jane, colours blue, gold sash, blue cap.
- 7907 20 Owen Martin, "Joker," chestnut, aged, colours red, brown sleeves.
- 7908 21 A. L. Payne, "Douglas," brown, colours blue and gold.
- 7909 22 C. R. White, "Steam," grey, colours blue, white hoop, blue cap.
- 7910 23 Owen Martin, "Sunbeam," chestnut, aged, colours red, brown sleeves.
- 7911 24 Morton and Little, "Grey Dawn," grey, foaled 1914, colours blue, orange stripes, sleeves and cap.
- 7912 25 Miss Violet Hiskens, "V.V.," bay, aged, s. Galtee More, colours hunting costume.
- 7913 26 A. V. Hiskens, "Sherwood," chestnut, aged, colours green, black stripes, green cap.
- 7914 27 William Anderson, "Barwood," grey, foaled 1914, s. De Wet, s. of d. Chief Secretary, colours royal blue, gold cap.
- 7915 28 W. G. Hicks, "Tartan," bay, aged, bred by E. Brodie, s. Bracpan, s. of d. Postmaster, colours royal blue.
- 7916 29 W. F. Gilbert and H. R. Jones, "Young Kim," bay, foaled 1913, bred by W. C. Grubb, s. Rimbolten, d. Stockings, colours red, black cap.
- 7917 30 D. W. Heaney, "Pleasure," bay, bred by H. J. Paton, s. Benz, d. Red Rose, s. of d. Riverton, colours black and white.
- 7918 31 A. L. McCracken, "Quotrix," bay, aged, s. Quo Vadis, d. Beatrix, colours gold, purple sleeves and cap.
- 7919 32 James Afflick, "Minjah," brown, aged, colours hunting costume.
- 7920 33 H. Bullock, "Ruby," brown, aged, s. Principal, colours hunting costume.
- 7921 34 A. L. Payne, "Glimpse," brown, colours blue and gold.
- 7922 35 C. N. Culley, "Boorabinya," brown, s. Right Royal, colours blue, gold sash, blue cap.
- 7923 36 J. Hickey, "Milo," bay, foaled 1914, s. The Welshman, colours green, white cross.
- 7924 37 A. L. Payne, "Vice Regal," chestnut, colours blue and gold.
- 7925 38 W. J. Weir, "Lady Radium," chestnut, colours all blue.

Class 1478—THE "NUGGET POLISH" LADIES' HUNTERS' PLATE.

Special Prizes, £22.—First prize, £15, presented by The "Nugget" Polish Co. of Australia Ltd.; second prize, £5; third prize, £2. To be ridden by equestriennes, and to be tried on the grounds over such jumps as the Council may decide. Entry fee £2, Members £1/5/-.

- 7926 1 Dr. A. E. Syme, "Burrowye," bay, aged, s. Bundo, d. Clearlight
- 7927 2 Miss O. M. Riggall, "Grey Steele," grey.

The Best and Latest in SPECTACLES and PINCE-NEZ
Sight Testing & Accurate Fitting at WATSON'S, 78 Swanston-st.

MEGGITT'S HORSE FOOD

FOR VIM, SNAP AND ENERGY.

CONTESTS.—JUMPING.

375

- 7928 3 R. C. Ibbott, "Rollys Royce," bay.
7929 4 Mr. and Mrs. A. A. Laidlaw, "Wait and See," grey, aged.
7930 5 W. G. Hicks, "Tally Ho," bay, aged.
7931 6 A. L. Payne, "Douglas," brown.
7932 7 Miss Lorna McIntyre, "Ginger Mick," chestnut, aged, s. Harmonist.
7933 8 J. Curran, "Johnson," brown, aged.
7934 9 Owen Martin, "Mouri Queen," black, aged.
7935 10 W. J. Weir, "Dariel," grey, aged.
7936 11 R. C. Ibbott, "Zid," chestnut, bred by exhibitor, s. Zocos, d. Dot, s. of d. Cyprus.
7937 12 Mr. and Mrs. A. A. Laidlaw, "They All Say," grey, foaled 1916.
7938 13 H. T. Barrow, "Tul Tul," black, aged.
7939 14 W. J. Weir, "Lady Radium," chestnut.
7940 15 A. L. Payne, "Moonbi," brown.

Class 1479—THE "EAGLEY" HUNTING CONTEST

*Special Prizes, £35.—First prize, £20, presented by the Proprietors of the "Eagley" Underwear (Sole Agents, Messrs Isherwood and Bartleet Pty. Ltd., Melbourne, Sydney, Brisbane and Adelaide); second prize, £10; third prize, £5. To carry not less than 10st. To be ridden in hunting or steeplechase costume. To be tried on the Show Grounds, at a time to be arranged, over such obstacles as the Council may decide. Entry fee £2. Members £1/5/-. (Plan of course and jumps in this contest, including water jump, will be supplied on application.)

- 7941 1 Dr. A. E. Syme, "Burrowye," bay, aged, s. Bundook, d. Clearlight, colours hunting costume.
7942 2 A. C. Ibbott, "Zid," chestnut, bred by exhibitor, s. Zocos, d. Dot, s. of d. Cyprus, colours hunting costume.
7943 3 W. G. Hicks, "Tally Ho," bay, aged, colours royal blue.
7944 4 H. Crozier, "Joker," brown, colours scarlet, gold cap.
7945 5 W. G. Macalister, "Myangle," chestnut, s. Angle, colours black and white.
7946 6 Harry Bullock, "Cronje," black, aged, s. Coronation, colours black and maroon, black cap.
7947 7 F. W. Bowden and J. G. McKenzie, "Creamy," cream, colours purple.
7948 8 D. Faulkner, "Far From Home," brown, aged, bred by Dwyer Bros., s. Majestic, s. of d. Wellington, colours dark blue.
7949 9 C. N. Culley, "Banker," chestnut, s. De Wet, d. Thimble, colours blue, gold sash, blue cap.
7950 10 William Anderson, "Barwood," grey, foaled 1914, s. De Wet, s. of d. Chief Secretary, colours royal blue, gold cap.
7951 11 Harry Bullock, "Ruby," brown, aged, s. Principal, colours black and maroon, black cap.

SIGHT TESTED by GRADUATE OPTICIAN at

WATSON & Sons Ltd., 78 Swanston Street, MELBOURNE.

Prism Field Glasses, Telescopes, etc.

BEST SELECTION at WATSON'S, 78 Swanston Street.

376

CONTESTS.—JUMPING.

- 7952 12 A. L. Payne, "Moonbi," brown, colours blue and gold.
 7953 13 W. J. Weir, "Dartel," grey, colours all blue.
 7954 14 E. R. Twomey, "Thursday," bay, aged, colours black and green hoops, white cap.
 7955 15 C. R. White, "Paddy," bay, colours blue, white hoop, blue cap.
 7956 16 A. L. Payne, "Douglas," brown, colours blue and gold.
 7957 17 W. J. Weir, "Lady Radium," chestnut, colours all blue.
 7958 18 W. A. Barrett, "Orbert," bay, colours blue, biscuit sleeves, blue cap.
 7959 19 A. L. Payne, "Royal Mail," grey, colours blue and gold.
 7960 20 W. F. Gilbert and H. R. Jones, "Young Kim," bay, foaled 1913, bred by W. C. Grubb, s. Rimbolten, d. Stockings, colours red, black cap.
 7961 21 H. T. Barrow, "Tul Tul," black, aged, colours hunting costume.
 7962 22 James Afflick, "Minjah," brown, aged, colours hunting costume.
 7963 23 A. L. Payne, "Glimpse," brown, colours blue and gold.

NOTE.—A Champion Ribbon will be awarded to the best Hunter competing at the Show.

Class 1480—HIGH JUMP.

Special Prizes, £40.—Catch weights. First prize, £25; second prize, £10; third prize, £5. Entry fee £2, Members £1/5/-.

- 7964 1 Mr. and Mrs. A. A. Laidlaw, "Once More," chestnut, aged, colours black, yellow and red stripes.
 7965 2 F. W. Bowden and J. G. McKenzie, "Creamy," cream, colours purple.
 7966 3 H. H. Harding, "Skyrocket," foaled 1912, bred by W. Garry, s. Josho, d. Crebbis, colours yellow and black.
 7967 4 W. J. Weir, "Musician," bay, colours all blue.
 7968 5 A. L. Payne, "Vice Regal," chestnut, colours blue and gold.
 7969 6 W. J. Weir, "Bloom," bay, colours all blue.
 7970 7 A. L. Payne, "Douglas," brown, colours blue and gold.
 7971 8 Owen Martin, "Mouri Queen," black, aged, colours red, brown sleeves.
 7972 9 A. L. Payne, "Glimpse," brown, colours blue and gold.
 7973 10 Owen Martin, "Vision," chestnut, aged, colours red, brown sleeves.
 7974 11 W. A. Barrett, "Butterfly," bay, colours blue, biscuit sleeves, blue cap.

Class 1481—LADIES' HIGH JUMP.

Special Prizes, £22.—Catch weights. First prize, £15; second prize, £5; third prize, £2. Entry fee £2, Members £1.

- 7975 1 Mr. and Mrs. A. A. Laidlaw, "Once More," chestnut, aged,
 7976 2 A. L. Payne, "Vice Regal," chestnut.

Gilbey's

WITH VERMOUTH—
DELICIOUS!

**DRY
CIN**

Barometers, Rain Gauges, Levelling & Draining Instruments

W. WATSON & SONS, Ltd., 78 Swanston Street.

CONTESTS.—JUMPING.

377

- 7977 3 Owen Martin, "Mouri Queen," black, aged.
- 7978 4 A. L. Payne, "Glimpse," brown.
- 7979 5 W. J. Weir, "Musician," bay.
- 7980 6 A. L. Payne, "Douglas," brown.
- 7981 7 Owen Martin, "Vision," chestnut, aged.

Class 1482—THE "KODAK" HIGH JUMP.

Special Prizes, £17, presented by Kodak (Australasia) Ltd.,
The Block, 284 Collins-st.—Catch weights. For
 horses that have not won a first prize exceeding £5 in
 value in any high jumping competition. First prize, £10;
 second prize, £5; third prize, £2. Entry fee £2, Mem-
 bers £1.

- 7982 1 F. W. Bowden and J. G. McKenzie, "Creamy," cream, colours purple.
- 7983 2 C. N. Culley, "Banker," chestnut, s. De Wet, d. Thimble, colours blue, gold sash, blue cap.
- 7984 3 Owen Martin, "Vision," chestnut, aged, colours red, brown sleeves.
- 7986 4 C. N. Culley, "Boorabinya," brown, s. Right Royal, colours blue, gold sash, blue cap.
- 7987 5 Owen Martin, "Digger," black, aged, colours red, brown sleeves.
- 7988 6 W. A. Barrett, "Orbert," bay, colours blue, biscuit sleeves, blue cap.
- 7989 7 W. F. Gilbert and H. R. Jones, "Young Kim," bay, foaled 1913, bred by W. C. Grubb, s. Rimbolten, d. Stockings, colours red, black cap.

Special prize of £20 if winner of above contests beats "Royal" Melbourne record of 7ft. 2in., established by C. N. Culley's "Bloom" in 1919. Highest jumper in each class to have such opportunities of making record as Stewards may think fit.

Class 1483—THE "CRAIG, WILLIAMSON" WATER JUMP.

Special Prizes, £15/15/- (presented by Messrs. Craig, Williamson Pty. Ltd., Elizabeth-street, Melbourne).—Catch weights. Longest jump over water on the Show Grounds. Distance to be measured from the hurdle to where the horse lands. First prize, £10/10/-; second prize, £3/3/-; third prize, £2/2/-. Entry fee £2, Members £1.

- 7990 1 J. Coonerty, "Lady Bird," grey, colours purple, gold sash.
- 7991 2 T. J. Caffrey, "Silent Lot," bay, foaled, 1915, bred by H. Harris, s. Silent Friend, d. Young Lottery, s. of d. Lord Wilton, colours green, gold sleeves, and cap.

Gilbey's TRY IT WITH **Dry Gin**
 GINGER BEER

MEGGITT'S STOCK FOODS

ARE WHOLESOME AND NUTRITIOUS.

378

CONTESTS.—JUMPING.

- 7992 3 N. S. Allen, "Glitters," grey, colours blue, white hoop, blue cap.
7993 4 W. A. Barrett, "Orbert," bay, colours blue, biscuit sleeves, blue cap.
7994 5 C. N. Culley, "Banker," chestnut, s. De Wet, d. Thimble, colours blue, gold sash, blue cap.
7995 6 W. F. Gilbert and H. R. Jones, "Young Kim," bay, foaled 1913, bred by W. C. Grubb, s. Rimbolten, d. Stockings, colours red, black cap.
7996 7 H. T. Barrow, "Tul Tul," black, aged, colours hunting costume.

Class 1484—TANDEM JUMPING CONTEST.

Special Prizes, £8 (presented by Messrs. Paterson, Laing and Bruce Ltd., warehousemen, Flinders-lane).—First prize, £5; second prize, £3. For the tandem team giving the best exhibition of jumping over such hurdles as the Council may decide. One horse to be ridden, and the leader driven. Entry fee 16/-. Members 10/-.

- 7997 1 W. G. Hicks, "Tally Ho" and "Highland Laddie," bay and grey, aged, colours royal blue.
7998 2 E. A. Foster, "Press Boy" and "Rubicon Lad," browns, aged, s's. Presto and Straightfire, colours green, black sleeves, green cap.
7999 3 F. W. Bowden and J. G. McKenzie, "Creamy" and "Chum," cream and bay, colours purple.
8000 4 C. R. White and N. S. Allen, "Steam" and "Glitters," greys, colours blue jacket, white hoop, blue cap.
8001 5 George Crinnion, "Mickey" and "Kitty," bays, aged, colours blue, magenta sleeves, and cap.
8002 6 Owen Martin, "Mouri Queen" and "Vision," black and chestnut, aged, colours red, brown sleeves.
8003 7 S. M. Forscutt, "Tandarra" and "Sis," brown and cream, colours brown, pink sleeves, yellow hoop and cap.
8004 8 C. R. White and N. S. Allen, "Paddy" and "Scottie," bays, colours blue, white hoops, blue cap.

Class 1485—CONSOLATION STAKES.

Special Prizes, £25.—For horses that have competed at this Show, but have not won first or second prize in Classes 1471 to 1479 inclusive. Best exhibition of jumping only, at hunting pace, disregarding conformation, soundness, age, etc. To carry not less than 11st., over such fences as the Council may decide. First prize, £15; second prize, £7; third prize, £3. Entry fee £2, Members £1. Post Entry.

MINCHINBURY SPARKLING WINES

PENFOLD'S WINES LTD.

MEGGITT'S HORSE FOOD

MAINTAINS STAMINA.

CONTESTS.—JUMPING.

379.

Class 1486—"SCOTT'S" PONY JUMPERS' PLATE

Special Prizes, £14 (presented by C. W. Wilson, Esq., of Scott's Hotel, Collins-street, Melbourne).—For ponies not exceeding 14 hands 2 inches, to carry not less than 9st. First prize, £10; second prize, £3; third prize, £1. To be ridden in hunting or steeplechase costume, and tried at a time to be arranged, over such fences as the Council may decide. (Ponies to be measured; see head of Section 1.) Entry fee £1/10/-, Members 15/-.

- | | | |
|------|----|---|
| 8005 | 1 | J. Coonerty, "Lady Bird," grey, colours purple, gold sash. |
| 8006 | 2 | Mr. and Mrs. A. A. Laidlaw, "Guess Again," chestnut, foaled 1915, colours black, yellow and red stripes. |
| 8007 | 3 | W. G. Hicks, "Highland Laddie," grey, aged, colours royal blue. |
| 8008 | 4 | H. Crozier, "Spark," chestnut, colours scarlet, gold cap. |
| 8009 | 5 | W. G. Macalister, "Lady De Wet," cream, s. De Wet, d. Lady, colours black and white. |
| 8010 | 6 | E. A. Foster, "Rubicon Lad," brown, aged, bred by H. Robb, s. Straightfire, colours green, black sleeves, green cap. |
| 8011 | 7 | F. W. Bowden and J. G. McKenzie, "Creamy," cream, colours purple. |
| 8012 | 8 | H. H. Harding, "Skyrocket," foaled 1912, bred by W. Garry, s. Josho, d. Crebbis, colours yellow and black. |
| 8013 | 9 | W. G. Hicks, "Volva," bay, foaled 1916, colours royal blue. |
| 8014 | 10 | A. V. Dark, "Digger," chestnut, foaled 1915, bred by J. Clavarino, s. Wee Scott, d. Naida, s. of d. What's Wanted, colours blue, gold sash and cap. |
| 8015 | 11 | Owen Martin, "Vision," chestnut, aged, colours red, brown sleeves. |
| 8016 | 12 | W. G. Macalister, "Rainbow," skewball, s. Little Dandy, d. Magpie, s. of d. Union Jack, colours black and white. |
| 8017 | 13 | J. Hickey, "Milo," bay, foaled 1914, s. The Welshman, colours green, white cross. |
| 8018 | 14 | Miss Bonnie Palfreyman, "Kitty Wilkes," chestnut, aged, colours hunting costume. |
| 8019 | 15 | G. Crinnion, "Larry," bay, aged, colours blue, magenta sleeves and cap. |
| 8020 | 16 | Edward Waters, "Digger Smith," bay, aged, s. Dandy Dick, d. Doreen, colours green, black sleeves and cap. |
| 8021 | 17 | R. Latta, "Pat," grey, aged, colours blue, tango sleeves, black cap. |
| 8022 | 18 | Owen Martin, "Mouri Queen," black, aged, colours red, brown sleeves. |
| 8023 | 19 | N. S. Allen, "Glitters," grey, colours, blue, white hoop, blue cap. |

Penfold's Royal Reserve Port & Sherry

GUARANTEED 18 YEARS OLD.

GIPPSLAND & NORTHERN CO-OPERATIVE CO. LTD.

Head Office—492 Flinders Lane.

Stock Office—527 Collins Street

380

CONTESTS.—JUMPING.**Class 1487—PONY JUMPERS' PLATE.**

Special Prizes, £11.—For ponies not exceeding 13 hands 2 inches, to carry not less than 9st. First prize, £7; second prize, £3; third prize, £1. To be ridden in hunting or steeplechase costume, and tried at a time to be arranged, over such fences as the Council may decide. (Ponies to be measured; see head of Section 1.) Entry fee £1, Members 12/-.

- 8024 1 W. G. Hicks, "Highland Laddie," grey, aged, colours royal blue.
 8025 2 Morton and Little, "Peggy," grey, foaled 1915, colours blue, orange stripes, sleeves and cap.
 8026 3 E. A. Foster, "Press Boy," brown, aged, bred by H. Robb, s. Presto, colours green, black sleeves, green cap.
 8027 4 F. W. Bowden and J. G. McKenzie, "Chum," bay, colours purple.
 8028 5 George Crinnion, "Jill," bay, aged, colours blue, magenta sleeves and cap.
 8029 6 N. S. Allen, "D.W.," bay, colours blue, white hoops, blue cap.
 8030 7 Miss Bonnie Palfreyman, "Kitty Wilkes," chestnut, aged, colours hunting costume.
 8031 8 C. B. Grant, "O'Leary," chestnut, colours all pink.

Class 1488—THE 'WATSON'S No. 10' PONY HIGH JUMP.

Special Prizes, £14 (presented by James Watson and Co. Ltd., Latrobe-street, Melbourne)—For ponies not exceeding 14 hands 2 inches. Catch weights. First prize, £10; second prize, £3; third prize, £1. Entry fee £1/10/-, Members 15/-.

- 8032 1 F. W. Bowden and J. G. McKenzie, "Creamy," cream, colours purple.
 8033 2 H. H. Harding, "Skyrocket," foaled 1912, bred by W. Garry, s. Josho, d. Crebbis, colours yellow and black.
 8034 3 Owen Martin, "Vision," chestnut, aged, colours red, brown sleeves.
 8035 4 W. A. Barrett, "Butterfly," bay, colours blue, biscuit sleeves, blue cap.
 8036 5 Owen Martin, "Mouri Queen," black, aged, colours red, brown sleeves.

Class 1489—FLAG RACE.

Special Prizes, £8.—On ponies 14 hands 2 inches or under, to be run in heats, as directed by the Stewards. Eight flags, ten yards apart. First prize, £5; second prize, £2; third prize, £1. Entry fee 16/-, Members 10/-.

- 8037 1 H. Crozier, "Joker," brown, colours scarlet, gold cap.
 8038 2 H. Crozier, "Spark," chestnut, colours scarlet, gold cap.

GREAT WESTERN Sparkling Hock

GIPPSLAND & NORTHERN CO-OPERATIVE CO. LTD.

Head Office—492 Flinders Lane.

Stock Office—527 Collins Street

CONTESTS.—JUMPING.

381

- 8039 3 E. A. Foster, "Rubicon Lad," brown, aged, bred by H. Robb, s. Straightfire, colours green, black sleeves, green cap.
- 8040 4 F. Macrae, "Snow Drop," cream, bred by exhibitor, s. Royal Jimmie, d. Millie, colours blue and gold.
- 8041 5 F. W. Bowden and J. G. McKenzie, "Creamy," cream, colours purple.
- 8042 6 George Crinnion, "Mickey," bay, foaled 1915, bred by Alister Clarke, s. Snowshoes, colours blue, magenta sleeves and cap.
- 8043 7 A. S. Branigan, "Flash Tim," bay, aged.
- 8044 8 Miss B. Bruce Reid, G.M.V.C., "Firefly," bay, bred by R. Crozier, s. Every Time; rider, Thomas Dean.
- 8045 9 R. Latta, "Pat," grey, aged, colours blue, tango sleeves, black cap.
- 8046 10 A. S. Branigan, "Tommy Dodd," bay, aged.
- 8047 11 F. W. Bowden and J. G. McKenzie, "Chum," bay, colours purple.
- 8048 12 Miss B. Bruce Reid, G.M.V.C., "Wildfire," chestnut, bred by R. W. Johnston, s. Every Time.
- 8049 13 A. C. Desailly, "Toodles," grey, foaled 1912.
- 8050 14 John Smith and Sons, "Trixie," brown, foaled 1915, bred by exhibitor, s. Tracey, d. Dinah.
- 8051 15 Miss Violet Farmer, "Sheelah," chestnut.
- 8052 16 Harold E. Hill, "Playmate," chestnut, foaled 1916.
- 8053 17 Peter Anderson, "Jean," chestnut.
- 8054 18 Mrs. T. L. Harrison, "Sol," bay, foaled 1909, bred by J. McNab, s. Uncle Sol, d. Silvery.
- 8055 19 Charles Rogers, "Allington," brown, aged.
- 8056 20 E. R. Twomey, "Glad Eye," bay, colours black and green hoops, white cap.
- 8057 21 E. A. Foster, "Press Boy," brown, aged, bred by H. Robb, s. Presto, colours green, black sleeves, green cap.

Class 1490 LADIES' FLAG RACE.

Special Prizes, £8.—On ponies 14 hands 2 inches or under, to be run in heats, as directed by the Stewards. Eight flags, ten yards apart. First prize, £5; second prize, £2; third prize, £1. Entry fee 16/-, Members 10/-.

- 8058 1 Nomination of H. Crozier, "Joker," brown.
- 8059 2 Nomination of E. A. Foster, "Rubicon Lad," brown, aged, bred by H. Robb, s. Straightfire.
- 8060 3 Miss B. Bruce Reid, G.M.V.C., "Firefly," bay, bred by R. Crozier, s. Every Time; rider, Miss Peggy Grieves.
- 8061 4 Nomination of A. S. Branigan, "Flash Tim," bay, aged.
- 8062 5 A. C. Desailly, "Toodles," grey, foaled 1912; rider, Miss Linda Desailly.
- 8063 6 Nomination of A. S. Branigan, "Tommy Dodd," bay, aged.
- 8064 7 Miss B. Bruce Reid, G.M.V.C., "Wildfire," chestnut, bred by R. W. Johnston, s. Every Time; rider, Miss Mary Bates.
- 8065 8 Miss Violet Farmer, "Sheelah," chestnut.
- 8066 9 Mrs. T. L. Harrison, "Sol," bay, foaled 1909, bred by J. McNabb, s. Uncle Sol, d. Silvery.

GREAT WESTERN CHAMPAGNE **SPECIAL RESERVE**

Carlton Ale

382

CONTESTS.—JUMPING.

- 8067 10 Nomination of R. Latta, "Pat," grey, aged.
8068 11 Brig.-Gen. G. F. Johnston, "Lascar," black; rider, Miss Gwen Johnston.
8069 12 Nomination of E. R. Twomey, "Glad Eye," bay.
8070 13 Nomination of C. G. Lyon.

NOTE.—The same animal not to be used by more than one competitor in either of the above Flag Races, and no person shall ride more than one animal. A Special Prize of £3/3/- will be awarded for the Ponies giving the best performance in each of the above races. Stallions excepted.

Class 1491—LADIES' BENDING RACE.

Special Prizes, £7.—On ponies 14 hands 2 inches or under, to be run in heats, as directed by the Stewards. Poles will be 8yds. apart. First prize, £4; second prize, £2; third prize, £1. Entry fee 14/-, Members 8/-.

- 8071 1 Nomination of John McKellar, "Catherine," bay, aged.
8072 2 Nomination of Mr. and Mrs. A. A. Laidlaw, "Guess Again," chestnut, foaled 1915.
8073 3 Nomination of H. Crozier, "Joker," brown.
8074 4 Nomination of A. S. Branigan, "Flash Tim," bay, aged.
8075 5 Miss B. Bruce Reid, G.M.V.C., "Firefly," bay, bred by R. Crozier, s. Every Time; rider, Miss Peggy Grieves.
8076 6 Nomination of A. S. Branigan, "Tommy Dodd," bay, aged.
8077 7 Mrs. T. L. Harrison, "Sol," bay, foaled 1909, bred by J. McNabb, s. Uncle Sol, d. Silvery.
8078 8 Miss B. Bruce Reid, G.M.V.C., "Wildfire," chestnut, bred by R. W. Johnston, s. Every Time; rider, Miss Mary Bates.
8079 9 Brg.-Gen. George F. Johnston, "Midget," cream; rider, Miss Gwen Johnston.
8080 10 A. C. Desailly, "Bunny Hug," brown, foaled 1913, bred by M. Hoare, s. Dandy Jack; rider, Miss Vera Desailly.
8081 11 Miss Nel Wimpole, "Bundoora Trixie," chestnut, foaled 1915, bred by Miss B. Bruce Reid, G.M.V.C., s. Every Time, d. Elsa, s. of d. Osterley.
8082 12 Nomination of E. R. Twomey, "Glad Eye," bay.

Class 1492—GENTLEMEN'S BENDING RACE.

Special Prizes, £7.—On ponies 14 hands 2 inches or under, to be run in heats, as directed by the Stewards. Poles will be 8yds. apart. First prize, £4; second prize, £2; third prize, £1. Entry fee 14/-, Members 8/-.

- 8083 1 Ian C. Baillieu, "Bluey," grey, aged.
8084 2 John McKellar, "Catherine," bay, aged.
8085 3 Nomination of Mr. and Mrs. A. A. Laidlaw, "Guess Again," chestnut, foaled 1915.
8086 4 H. Crozier, "Joker," brown.

The "Butterfly" Rimless Eyeglass Almost Invisible

ALFRED NOTT, Optician.

Our Long Established and Only Address
145 COLLINS STREET (cr. Russell St.)

Carlton Ale

CONTESTS.—JUMPING.

383

- 8087 5 W. G. Macalister.
8088 6 F. Macrae, "Snow Drop," cream, bred by exhibitor, s. Royal Jimmie, d. Millie, colours blue and gold.
8089 7 F. W. Bowden and J. G. McKenzie, "Ohum," bay, colours purple.
8090 8 George Crinnion, "Mickey," brown, foaled 1915, bred by Alistair Clarke, s. Snowshoes, colours blue, magenta sleeves and cap.
8091 9 A. S. Branigan, "Flash Tim," bay, aged.
8092 10 Miss B. Bruce Reid, G.M.V.C., "Firefly," bay, bred by R. Crozier, s. Every Time; rider, T. Dean.
8093 11 A. C. Desailly, "Bunny Hug," brown, foaled 1913, bred by M. Hoare, s. Dandy Jack.
8094 12 A. S. Branigan, "Tommy Dodd," bay, aged.
8095 13 F. W. Bowden and J. G. McKenzie, "Creamy," cream, colours purple.
8096 14 Miss B. Bruce Reid, G.M.V.C., "Wildfire," chestnut, bred by R. W. Johnston, s. Every Time; rider, Willie Dean.
8097 15 R. Latta, "Pat," grey, aged, colours blue, tango sleeves, black cap.
8098 16 John Smith and Sons, "Trixie," brown, foaled 1915, bred by exhibitor, s. Tracey, d. Dinah.
8099 17 Harold E. Hill, "Playmate," chestnut, foaled 1916.
8100 18 Peter Anderson, "Jean," chestnut.
8101 19 M. H. Pinchen, "Dick," bay, aged.
8102 20 E. R. Twomey, "Glad Eye," bay, colours black and green hoops, white cap.
8103 21 Ray Slobom, "Nip," bay.
8104 22 Charles Rogers, "Allington," brown, aged.

NOTE.—The same animal not to be used by more than one competitor in either of the above Bending Races, and no person shall ride more than one animal. Special Prizes of £3/3/- each will be awarded for the Ponies giving the best performances in each of the above races. Stallions excepted.

TROTTING.

Conditions.—Horses must carry 11st. 10lbs. in saddle and 10st. 10lbs. in harness; Ponies, 14 hands and under, 10st. 10lbs. in saddle and 9st. 10lbs. in harness.

These competitions have been registered under the V.T.A. rules, and will be trotted in heats, as directed by the Stewards.

Stallions and Mares are eligible for the Champion Prizes, and if exhibited in Classes 1493 to 1497 only, and intended to compete for those Champion Prizes, they must be in the yard when the judging in Section 7 takes place.

The "Crypto" Lens

Reading and Distance all in one piece,
Invisibly joined.

ALFRED NOTT,

Long Established and Only Address—

145 COLLINS STREET (cr. of Russell St.)

Class 1493—CHAMPION TROTTING OR PACING COMPETITION.

Special Prizes, £100 (Open to all).—One mile. (Trotters allowed 3 seconds in the mile from pacers.) First prize, £70, also a valuable Trophy, presented by a number of enthusiastic breeders and owners of trotting horses; second prize, £20; third prize, £10. Entry fee £2, Members £1.

- | | | |
|------|----|--|
| 8105 | 1 | T. Pascall, "Florida," (pacer), bay, bred by J. B. Zander, s. Abbey Bells, d. Florist, s. of d. Californian Guide, colours bright blue, white hoops. |
| 8106 | 2 | M. E. McMurtrie, "Delavan," (pacer), bay, foaled 1915, bred by A. R. Tewksbury, s. Delavan Chimes, d. Kitty, s. of d. Van Cleve (imp.), colours purple, gold sleeves and cap. |
| 8107 | 3 | M. E. McMurtrie, "Don Abbey" (pacer), bay, foaled 1914, bred by F. White, s. Abbey Bells (imp.), d. Vin Don, s. of d. Willie Whips (imp.), colours purple, gold sleeves and cap. |
| 8108 | 4 | F. W. Grabsch, "Desert Rose" (pacer), bay, aged, bred by P. Kelly, s. Le Rosier, s. of d. Odd Trick, colours purple, gold sash. |
| 8109 | 5 | Belmont Stud Farm, "Bonnie Voyage" (trotter), black, foaled October, 1913, bred by exhibitors, s. First Voyage, d. Blonde Grattan, s. of d. Grattan, colours rose, black sash and cap. |
| 8110 | 6 | W. E. J. Craig, "Eminent" (pacer), bay, aged, s. Emulator, s. of d. Honesty, colours blue and gold. |
| 8111 | 7 | G. H. Alford, "Zolock Maid" (pacer), black, foaled 1915, s. Hal-Zolock, d. Cindarette, colours purple. |
| 8112 | 8 | Mrs. P. Shipp, "Harold Wilks" (pacer), bay, aged, bred by C. J. Bynon, s. Marvin Wilks, d. Lady Bounce, s. of d. Harold's Son, colours cerise, green spots, green cap. |
| 8113 | 9 | G. Girling, "Sarilla" (pacer), brown, s. Ian Cleve, colours purple, black collar, cuffs and cap. |
| 8114 | 10 | John Phyland, "Alice Bell" (pacer), bay, s. Directway, d. Adell, colours royal blue, gold stars, white band, blue cap. |
| 8115 | 11 | John Phyland, "Hurry On" (pacer), bay, s. St. Elmo, d. Maffra, colours royal blue, gold stars, white band, blue cap. |
| 8116 | 12 | M. D. Coffey, "Dan Bells" (pacer), bay, aged, s. Dan Patch, d. Evening Chimes, s. of d. Abbey Bells, colours green, gold cap. |

NOTE.—A Special Prize of £50 will be given to any competitor in the above class that establishes during the Show a new "Royal" Melbourne record, which at present stands at 2min. 16 3-5sec. (Established by "Bonnie Voyage" (trotter), September, 1920).

Gilbey's "CLEANSES" **Dry Sin**
INSTEAD OF CLOGS

CONTESTS.—TROTTING.

385

Class 1494—VICTORIA HANDICAP TROT.**Special Prizes, £50.**—For all horses that can do 2.26 and better.

- Trotters and Pacers; One mile. First prize, £40; second prize, £7; third prize, £3. Entry fee £2, Members £1
- 8117 1 M. E. McMurtrie, "Silver King," scratch, brown, foaled 1916, bred by D. Taylor, s. King Osterley, d. Silver Wilkes, s. of d. Grey Hawk, colours purple, gold sleeves and cap.
- 8118 2 F. W. Grabsch, "Desert Rose," scratch, bay, aged, bred by P. Kelly, s. Le Rosier, s. of d. Odd Trick, colours purple, gold sash.
- 8119 3 Belmont Stud Farm, "Derwent Jack, scratch, brown, aged, s. Grattan Bells, d. Kestrel, colours rose, black sash and cap.
- 8120 4 M. D. Coffey, "Dan Bells," scratch, bay, aged, s. Dan Patch, d. Evening Chimes, s. of d. Abbey Bells, colours green, gold cap.
- 8121 5 S. Russell, "Willie Mac," 10 yards behind, bay, bred by P. Busst, s. Billy Mac, d. Frosty, colours all green.
- 8122 6 John Phyland, "Alice Bell," 10 yards behind, bay, s. Direct-way, d. Adell, colours royal blue, gold stars, white band, blue cap.
- 8123 7 M. E. McMurtrie, "Don Abbey," 15 yards behind, bay, foaled 1914, bred by F. White, s. Abbey Bells (imp.), d. Vin Don, s. of d. Willie Whips (imp.), colours purple, gold sleeves and cap.
- 8124 8 T. Pascall, "Florida," 25 yards behind, bay, bred by J. E. Zander, s. Abbey Bells, d. Florist, s. of d. Californian Guide, colours bright blue, white hoops.
- 8125 9 G. Girling, "Sarilla," 35 yards behind, brown, s. Ian Cleeve, colours purple, black collar, cuffs and cap.
- 8126 10 M. E. McMurtrie, "Delavan," 40 yards behind, bay, foaled 1915, bred by A. R. Tewksbury, s. Delavan Chimes, d. Kitty, s. of d. Van Cleve (imp.), colours purple, gold sleeves and cap.
- 8127 11 W. E. J. Craig, "Eminent," 50 yards behind, bay, aged, s. Emulator, s. of d. Honesty, colours blue and gold.

Class 1495—NATIONAL HANDICAP TROT.**Special Prizes, £50.**—For Trotters only, that can do 2.45 and better; $1\frac{1}{2}$ miles. First prize, £40; second prize, £7; third prize, £3. Entry fee £2, Members £1.

- 8128 1 M. Stephenson, "Val," scratch, bay, aged, s. Ulster Boy, d. Daisy, colours yellow, black sleeves and cap.
- 8129 2 Andrew Howie, "Minyip Lad," scratch, black, aged, s. King Harold, colours orange, purple cap.
- 8130 3 H. Howie, "Huon Judge," 5 yards behind, brown, aged, colours red jacket, black cap.

Gilbey's TRY IT WITH **Dry Gin**
GINGER BEER

- 8131 4 W. H. Whitbourn, "Emerald," 10 yards behind, brown, aged, bred by G. Keys, s. Emulator, d. Jennie, s. of d. Young Helmet, colours blue, light blue sleeves.
- 8132 5 T. McCarthy, Junr., "Al Borak," 10 yards behind, chestnut, aged, bred by exhibitor, s. W. W. Estelle, d. Governess, s. of d. Lord Harold, colours gold and blue.
- 8133 6 J. Crawford, "Salvalice," 15 yards behind, bay, aged, s. Salvator, d. Gay Girl, colours green, black sleeves.
- 8134 7 J. H. Leftley, "Grant," 15 yards behind, bay, aged, s. General Grant, d. Ruby, colours white, blue sleeves and cap.
- 8135 8 S. R. Garvin, "Lady Grey," 30 yards behind, grey, aged, s. Dixie Blaze, s. of d. Grey Hawk, colours blue, light blue sleeves, black cap.
- 8136 9 Mrs. M. S. Anderson, "Robert Mac," 30 yards behind, bay, aged, s. Lord Harold, d. Queenie, colours royal blue, gold braces.
- 8137 10 Thomas B. Boyce, "Primrose Pride," 40 yards behind, bay, aged, bred by P. Dwyer, s. Digger Lista, s. of d. Prince Harold, colours red, white sash, red cap.
- 8138 11 John Bergin, "Travancore," 45 yards behind, chestnut, aged, bred by exhibitor, s. Rothschild, d. Scottish Lassie, colours green.
- 8139 12 Belmont Stud Farm, "Stormy Voyage," 120 yards behind, brown, aged, s. First Voyage, d. Nellie, colours rose, black sash, and cap.
- 8140 13 Belmont Stud Farm, "Tradesman," 135 yards behind, bay, aged, s. First Voyage, s. of d. Kentucky, colours rose, black sash and cap.

Class 1496—COMMONWEALTH HANDICAP TROT.

Special Prizes, £50.—For all horses that can do 2.33, and no better winning record than 2.23 at time of entry. Trotters and Pacers. One mile. First prize, £40; second prize, £7; third prize, £3. Entry fee £2, Members £1.

- 8141 1 T. Pascall, "Phillis Huon," scratch, black, s. Perri Huon, d. Sinnil, colours bright blue, white hoops.
- 8142 2 G. H. Alford, "Zolock Maid," scratch, black, foaled 1915, s. Hal-Zolock, d. Cindarette, colours purple.
- 8143 3 G. H. Alford, "Perfect Picture," scratch, chestnut, foaled 1917, bred by exhibitor, s. Moving Picture, d. Graceful Bel's, s. of d. Abbey Bells, colours purple.
- 8144 4 E. H. Tamlyn, "Clifton Bells," scratch, bay, foaled 1915, s. Child Abdallah, d. Dinah, s. of d. The Trick, colours red, blue cap.

Gilbey's

WITH VERMOUTH—
DELICIOUS!

DRY GIN

- 8145 5 R. A. Smales, "Venus U," 15 yards behind, black, aged, bred by J. B. Zander, s. Mauritius, d. Black Venus, s. of d. Rajah, colours red, white sleeves, blue cap.
- 8146 6 A. T. Dunstan, "Mountain Wood," 20 yards behind, chestnut, aged, s. Ribbonwood, d. Rebel Child, colours blue, gold stars.
- 8147 7 M. E. McMurtrie "Caprice," 25 yards behind, chestnut, foaled 1916, bred by A. R. Tewksbury, s. Delavan Chimes, d. Mambrino Lass, s. of d. Mambrino Abdallah, colours purple, gold sleeves and cap.
- 8148 8 Belmont Stud Farm, "Derwent Jack," 35 yards behind, brown, aged, s. Grattan Bells, d. Kestrel, colours rose, black sash and cap.
- 8149 9 John Phyland, "Balranald Maid," 35 yards behind, bay, s. Belmont, P., d. Ada Wonder, colours royal blue, gold stars, white band, blue cap.
- 8150 10 T. Pascall, "Florida," 55 yards behind, bay, bred by J. B. Zander, s. Abbey Bells, d. Florist, s. of d. Californian Guide, colours bright blue, white hoops.

Class 1497—ROYAL HANDICAP TROT.

Special Prizes £50.—For all horses that can do 2.40, and no better winning record than 2.30 at time of entry. Trotters and Pacers. The use of hobbles is debarred in this class. One mile. First prize, £40; second prize, £7; third prize, £3. Entry fee £2, Members £1.

- 8151 1 E. A. Burrows, "Oster Rose," scratch, chestnut, bred by W. Baker, s. Osterley, d. Moss Rose, s. of d. Len Rose (imp.), colours black.
- 8152 2 J. H. Leftley, "Grant," 25 yards behind, bay, aged, s. General Grant, d. Ruby, colours white, blue sleeves and cap.
- 8153 3 W. H. Whitbourn, "Emerald," 25 yards behind, brown, aged, bred by G. Keys, s. Emulator, d. Jennie, s. of d. Young Helmet, colours blue, light blue sleeves.
- 8154 4 J. Crawford, "My Hope," 30 yards behind, grey, foaled 1915, s. Freedom, d. Dolly, colours green, black sleeves.
- 8155 5 G. H. Alford, "Zolock Maid," 35 yards behind, black, foaled 1915, s. Hal-Zolock, d. Cindarette, colors purple.
- 8156 6 S. R. Garvin, "Lady Grey," 40 yards behind, grey, aged, s. Dixie Clare, s. of d. Grey Hawk, colours blue, light blue sleeves, black cap.
- 8157 7 L. V. Walsh, "Welcome Chimes," 40 yards behind, bay, aged, s. Abbey Bells, colours red, heliotrope braces and sleeves, red cap.
- 8158 8 Thomas B. Boyce, "Primrose Pride," 45 yards behind, bay, aged, bred by P. Dwyer, s. Digger Lista, s. of d. Prince Harold, colours red, white sash, red cap.

Gilbey's "CLEANSES" **Dryden**
INSTEAD OF CLOGS

- 8159 9 John Bergin, "Travancore," 50 yards behind, chestnut, aged, bred by exhibitor, s. Rothschild, d. Scottish Lassie, colours all green.
- 8160 10 George Stow, "Rock Allan," 60 yards behind, brown, foaled 1916, bred by J. B. Zander, s. Mauritius, d. Duckling, colours green, pink sleeves, and black cap.

The judge is empowered to disqualify any horse or pony, and any person, rider or driver connected with such horse or pony for unfair trotting or unfair conduct in the competition, whether a protest be entered or not.

Class 1498—LADIES' RIDING COMPETITION.

Special Prizes, £4.—First prize, £3; second prize, £1. Entry fee 10/-, Members 7/-.

- 8161 1 Mrs. A. A. Laidlaw.
- 8162 2 Miss E. Fitzsimmons, nominated by W. G. Hicks.
- 8163 3 Miss Linda Desailly, nominated by A. C. Desailly.
- 8164 4 Miss Lorna Embling.
- 8165 5 Mrs. G. L. Davis, nominated by G. L. Davis.
- 8166 6 Miss A. Donoghue.
- 8167 7 Nomination of E. J. Austin.
- 8168 8 Miss Vera Desailly, nominated by A. C. Desailly.
- 8169 9 Miss A. S. M. Brown.
- 8170 10 Miss Hall, nominated by Owen Martin.
- 8171 11 Miss Emelie Roach.
- 8172 12 Miss Fairlie Hagenauer, "Surprise," brown, bred by W. Vance, s. Dohbi, d. Fuss.

Class 1499—THE "STEWART DAWSON" LADIES' RIDING COMPETITION.

(Over Hurdles.)

Special Prizes, £13 (presented by Messrs. Stewart, Dawson and Co. (Australia) Ltd., Melbourne).—Hurdles about 3ft. 6in. high. First prize, £9; second prize, £3; third prize, £1. Entry fee £1/10/-, Members 15/-.

- 8173 1 Miss O. M. Riggall, "Grey Steele," grey.
- 8174 2 Mrs. A. A. Laidlaw.
- 8175 3 Miss E. Fitzsimmons, nominated by W. G. Hicks.
- 8176 4 Miss Lorna McIntyre.
- 8177 5 Nomination of H. Crozier, "Spark," chestnut.
- 8178 6 Miss L. Gullifer, nominated by M. Linehan.
- 8179 7 Nomination of W. G. Macalister.
- 8180 8 Miss Irene Crinnion, nominated by George Crinnion.
- 8181 9 Nomination of W. G. Hicks.
- 8182 10 Miss Lorna Embling, "Deleetim," brown, s. Merry Spark, s. of d. King of the West.
- 8183 11 Miss A. S. M. Brown.
- 8184 12 Miss Hall, nominated by Owen Martin.
- 8185 13 Miss Emelie Roach.

Foster's Lager

CONTESTS.—RIDING COMPETITIONS.

389

- 8186 14 Miss A. Collins, "Dalmar," brown, foaled 1913, bred by Huon Bros., s. Helmsdale, d. Marion, s. of d. King James.
8187 15 Miss Bonnie Palfreyman, "Austerland," bay, aged.
8188 16 Miss Violet Hiskins, "V.V.," bay, aged, s. Galtee More.
8189 17 Mrs. A. L. McCracken, nominated by A. L. McCracken.

NOTE.—Special Prize of £5 will be awarded to the Horse giving the best exhibition of jumping in the above class.

Class 1500—THE "EXCELSIOR" GIRLS' RIDING COMPETITION.

(Over Hurdles.)

Special Prizes, £12 (presented by Messrs. Jas. F. McKenzie and Co. Pty. Ltd., Melbourne).—Hurdles about 3ft. 6in. high. First prize, £8; second prize, £3; third prize, £1. For best girl rider 18 years of age or under on the day of the competition. Entry fee £1, Members 12/-.

- 8190 1 Miss Mary Bates, nominated by Miss B. Bruce Reid, G.M.V.C.
8191 2 Miss V. Farmer.
8192 3 Miss Gwen Johnston, "Lascar," black.
8193 4 Miss A. Collins, "Dalmar," brown, foaled 1913, bred by Huon Bros., s. Helmsdale, d. Marion, s. of d. King James.
8194 5 Miss Rose Cahill.
8195 6 Miss Fairlie Hagenauer, "Surprise," bred by W. Vance, s. Dohbi, d. Fuss.
8196 7 Miss Tuckey, nominated by McIlwain and Jackson.
8197 8 Miss Bonnie Palfreyman, "Austerland," bay, aged.

NOTE.—Special Prize of £5 will be awarded to the Horse giving the best exhibition of jumping in the above class.

To winners in the above three classes, special Ribbons will be awarded.

Class 1501—"EXCELSIOR" BOYS' RIDING COMPETITION.

Special Prizes, £4 (presented by Messrs. Jas. F. McKenzie and Co. Pty. Ltd., Melbourne).—First prize, £3; second prize, £1. For best boy rider 14 years of age or under on the day of competition. Entry fee 10/-, Members 7/-.

- 8198 1 Nomination of Harry Bullock, "Ruby," brown, aged, s. Principal.
8199 2 J. Chapman, nominated by F. Macrae.
8200 3 J. N. Bowden, nominated by F. W. Bowden and J. G. McKenzie.
8201 4 Selwyn Bates, nominated by Miss B. Bruce Reid, G.M.V.C., "Wildfire," chestnut, bred by R. W. Johnston, s. Every Time.
8202 5 Arthur Wimpole, nominated by Miss Nel Wimpole, "Bundoor Trixie," chestnut, foaled November, 1915, bred by Miss B. Bruce Reid, G.M.V.C., s. Every Time, d. Elsa, s. of d. Osterley.

ALFRED NOTT for Up-to-date Rimless Spectacles and Eyeglasses.

Only Address—145 COLLINS ST. (cr. Russell St.)

390

SHEEP DOG TRIALS.

- 8203 6 Nomination of J. R. Sadler, "Rona," roan, foaled 1915.
- 8204 7 Nomination of W. J. Clarke, "Planet," bay, foaled 1915.
- 8205 8 T. McCormack, "Jack," grey.
- 8206 9 Keith Wilson.
- 8207 10 H. McGrath, "Tommy," bay, foaled 1919.
- 8208 11 Keith Nixon, nominated by P. C. Nixon.
- 8209 12 Ray Slobom, "Nip," bay.
- 8210 13 S. A. Mason, nominated by A. Mason.
- 8211 14 Willie Dean, nominated by Miss B. Bruce Reid, G.M.V.C., "Firefly," bay, foaled 1915, bred by R. Crozier, s. Every Time.
- 8212 15 Wallie Hicks, nominated by W. G. Hicks.
- 8213 16 Oscar Myers, nominated by W. Taylor, "Covita," grey.
- 8214 17 Lennie Purdy, "Bonny Lane," bay, 6 years.
- 8215 18 N. McKechnie, nominated by J. McKechnie, "Rosette."
- 8216 19 Harry Myers.

Class 1502—GIRLS' RIDING COMPETITION.

Special Prizes, £4.—First prize, £3; second prize, £1. For best girl rider 14 years of age or under on the day of competition. Entry fee 10/-, Members 7/-.

All exhibitors are subject to such regulations as the Stewards of the classes may direct.

- 8217 1 Miss Olive Hill, nominated by Harold E. Hill, "Playmate," chestnut, foaled 1916.
- 8218 2 Miss Rose Cahill.
- 8219 3 Miss Ena Roberts, nominated by J. C. Roberts, "Mahranee," grey.
- 8220 4 Miss E. C. McKenzie, "Brownie."
- 8221 5 Miss Valmai Mitchell, nominated by A. A. Mitchell, "Don," black, foaled 1913.
- 8222 6 Miss Kathleen Curtis, nominated by M. J. Curtis.
- 8223 7 Nomination of A. E. Jones.

*SHEEP DOG TRIALS.

Steward: F. E. CLARKE, Esq.

CLASS.

- 1503. *Special Prizes, £35.—First prize, £20; second prize, £10; third prize, £5; fourth prize, £2. Entry fee £2, Members £1/5/-. Copies of conditions and plan of proposed course may be had on application.
- 8224 1 John Teese, "Boss II.," black and tan, whelped 28th February, 1918, bred by T. White, s. The Gaffer, d. Glory, s. of d. Rap of Roxborough.
- 8225 2 Thomas White, "Belmont Glossy," black, white and tan, whelped 27th June, 1917, bred by exhibitor, s. The Gaffer, d. Glory, s. of d. Rap of Roxborough.
- 8226 3 Thomas White, "Belmont Count," black and white, whelped 29th March, 1920, bred by Exhibitor, s. Digger, d. Spec (imp.), s. of d. Kep.

Eyesight Carefully Tested,

ALFRED NOTT, Optician.

Long Established and Only Address—145 Collins Street (corner Russell St.)

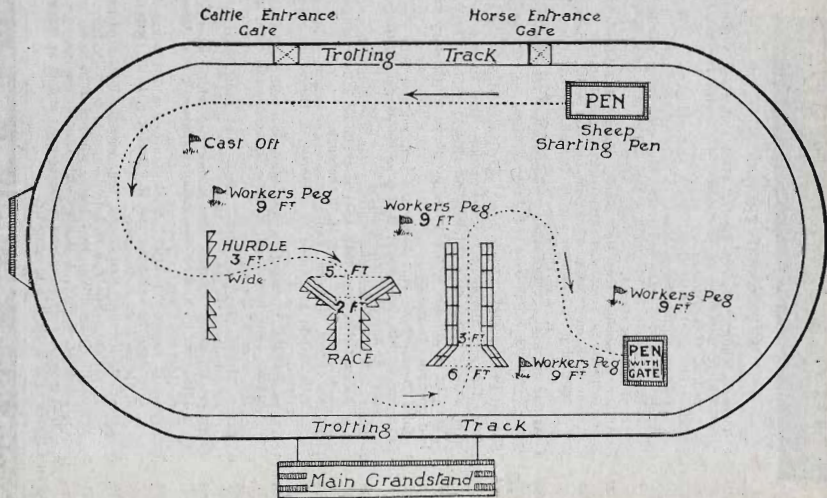

GLEN VALLEY TEA

GIVES SATISFACTION.

392

SHEEP DOG TRIALS.

- 8227 4 Thomas White, "Belmont Sandy," black and white, whelped March, 1919, bred by T. Eustace, s. Lanarkshire San, d. Jed, s. of d. Jimmy.
- 8228 5 James Lillico, "Lochiel Glen," black and white, bred by exhibitor, s. Bagshaw's Moss.
- 8229 6 Arthur B. Kemp, "Aussie," black, tan and white, whelped 1918, bred by N. Singleton, s. Ian, d. Lassie, s. of d. Moss of Ancrum (imp.).
- 8230 7 Arthur B. Kemp, "Wee Me," black, whelped 1920, bred by exhibitor, s. Scott, d. Bantry Girl, s. of d. Bantry.
- 8231 8 Arthur B. Kemp, "Squatter," black, tan and white, whelped 1919, bred by exhibitor and R. Carrall, s. Drift (imp.), d. Melba, s. of d. Darkness.
- 8232 9 Arthur B. Kemp, "Red Hope," red, whelped 1917, bred by C. Culley, s. Sandy, s. of d. Coil.

CLASS.

1504. *Special Prizes, £15.—First prize, £10; second prize, £5.—Entry fee £1, Members 10/-. For dogs that have never won a first prize at a Melbourne Royal Show Trial. Copies of conditions and plan of proposed course may be had on application.

- 8233 1 John Teese, "Boss II.," black and tan, whelped 28th February, 1918, bred by T. White, s. The Gaffer, d. Glory, s. of d. Rap of Roxborough.
- 8234 2 Thomas White, "Belmont Glossy," black, white and tan, whelped 27th June, 1917, bred by exhibitor, s. The Gaffer, d. Glory, s. of d. Rap of Roxborough.
- 8235 3 Thomas White, "Belmont Count," black and white, whelped 29th March, 1920, bred by exhibitor, s. Digger, d. Spec (imp.), s. of d. Kcp.
- 8236 4 Thomas White, "Belmont Sandy," black and white, whelped March, 1919, bred by T. Eustace, s. Lanarkshire San, d. Jed, s. of d. Jimmy.
- 8237 5 James Lillico, "Lochiel Glen," black and white, bred by exhibitors, s. Bagshaw's Moss.
- 8238 6 Arthur B. Kemp, "Aussie," black, tan and white, whelped 1918, bred by N. Singleton, s. Ian, d. Lassie, s. of d. Moss of Ancrum (imp.).
- 8239 7 Arthur B. Kemp, "Squatter," black, tan and white, whelped 1919, bred by exhibitor and R. Carrall, s. Drift (imp.), d. Melba, s. of d. Darkness.
- 8240 8 Arthur B. Kemp, "Red Hope," red, whelped 1917, bred by C. Culley, s. Sandy, s. of d. Coil.
- 8241 9 Arthur B. Kemp, "Wee Me," black, whelped 1920, bred by exhibitor, s. Scot, d. Bantry Girl, s. of d. Bantry.

*An exhibit may be entered in one ordinary class and in as many Special Classes as it is eligible to compete.

USE "NUGGET" POLISHES

GLEN VALLEY TEA

GIVES SATISFACTION.

HANDICAP SHEAF-TOSSING COMPETITION.

393

Class 1505—HANDICAP SHEAF-TOSSING COMPETITION.

Special—Highest toss over bar (8lb. sheaf of hay, in cornsack).
—First prize, £5; second prize, £3; third prize, £2.
Entry fee 5/-.

8242	1	F. Reeve, 7 feet.
8243	2	A. J. Kendall, 7 feet.
8244	3	C. N. Morrish, 6 feet.
8245	4	A. Morrison, 5 feet.
8246	5	S. McCredde, 5 feet.
8247	6	J. P. Robinson, 5 feet.
8248	7	J. J. Blackwell, 4 feet.
8249	8	J. W. Trethowan, 4 feet.
8250	9	E. H. Hunt, 4 feet.
8251	10	E. J. Walsh, 3 feet.
8252	11	P. S. Walsh, 2 feet.
8253	12	T. A. Trethowan, scratch.

HANDICAP WOOD-CHOPPING CONTESTS.

Steward: H. MEDHURST, Esq.

To take place on the Show Ground, Flemington, during the Show, on days to be arranged.

CLASS.

1503. Handicap Wood-Chopping Contest (Standing Cut). Blocks 45 inches in circumference. (Special.) For all-comers.—
First prize, £15; second prize, £5; third prize, £3.
Entry fee 10/-.

First Heat:

8254	1	E. T. Mills, scratch.
8255	2	J. L. Harrington, scratch.
8256	3	P. E. Farleigh, 4 secs. behind.
8257	4	A. W. Maxwell, 6 secs. behind.
8258	5	J. Cashin, 8 secs. behind.
8259	6	B. Galvin, 8 secs. behind.
8260	7	F. Whitchurch, 12 secs. behind.
8261	8	A. E. Crick, 14 secs. behind.
8262	9	H. Mitchell, 16 secs. behind.

First, second and third in each heat to start in final.

USE "NUGGET" POLISHES

394

CONTESTS.—HANDICAP WOOD-CHOPPING.

Second Heat.

8263	1	J. C. Webb, scratch.
8264	2	A. J. Breen, 2 secs. behind.
8265	3	J. H. Maple, 6 secs. behind.
8266	4	W. J. McLaren, 8 secs. behind.
8267	5	A. Morris, 8 secs. behind.
8268	6	A. Marks, 10 secs. behind.
8269	7	J. L. Dinneen, 12 secs. behind.
8270	8	C. Weston, 16 secs. behind.

First, second and third in each heat to start in final.

Third Heat.

8271	1	J. H. Burton, scratch.
8272	2	C. Wathen, 2 secs. behind.
8273	3	D. McDonald, 4 secs. behind.
8274	4	J. Garlick, 8 secs. behind.
8275	5	M. O. Hehir, 8 secs. behind.
8276	6	B. Smith, 10 secs. behind.
8277	7	C. T. Crick, 12 secs. behind.
8278	8	W. A. Lawler, 16 secs. behind.

First, second and third in each heat to start in final.

CLASS.

1507. Handicap Wood-Chopping Contest. (Underhand Chop.)
 Blocks 45 inches in circumference. (Special.) For all-comers.—First prize, £10, and a gold medal value £5 (the gift of the Plumb Axe Co.); second prize, £5; third prize, £2; Entry fee 10/-.

First Heat.

8279	1	J. H. Burton, scratch.
8280	2	D. Tulley, scratch.
8281	3	E. Boase, 4 secs. behind.
8282	4	A. Morris, 6 secs. behind.
8283	5	A. Isaac, 6 secs. behind.
8284	6	W. McMahon, 8 secs. behind.
8285	7	C. Weston, 8 secs. behind.
8286	8	S. Herrod, 8 secs. behind.
8287	9	W. Higgins, 16 secs. behind.

First and second in each heat to start in final.

Second Heat.

8288	1	E. T. Mills, scratch.
8289	2	J. C. Webb, scratch.
8290	3	R. T. White, 4 secs. behind.
8291	4	A. J. Kendall, 4 secs. behind.

GRAIN STORAGE

JOHN F. GOULDING, 515 Collins Street,
 has commodious stores for all grain at
 Arden Street. No cartage charges.

CONTESTS.—HANDICAP WOOD-CHOPPING.

395

8292	5	P. E. Farleigh, 6 secs. behind.
8293	6	B. Galvin, 6 secs. behind.
8294	7	A. E. Crick, 8 secs. behind.
8295	8	F. Whitechurch, 8 secs. behind.
8296	9	W. A. Lawler, 14 secs. behind.

First and second in each heat to start in final.

Third Heat.

8297	1	A. Andrew, scratch.
8298	2	J. L. Harrington, scratch.
8299	3	F. Reeve, 3 secs. behind.
8300	4	A. Marks, 4 secs. behind.
8301	5	C. T. Crick, 6 secs. behind.
8302	6	B. Smith, 6 secs. behind.
8303	7	C. Herrod, 8 secs. behind.
8304	8	J. Cashin, 8 secs. behind.
8305	9	F. J. Breen, 10 secs. behind.

First and second in each heat to start in final.

Fourth Heat.

8306	1	E. H. Smith, scratch.
8307	2	D. McDonald, 3 secs. behind.
8308	3	A. W. Maxwell, 4 secs. behind.
8309	4	C. Russell, 6 secs. behind.
8310	5	W. J. McLaren, 6 secs. behind.
8311	6	J. Walker, 8 secs. behind.
8312	7	M. O. Hehir, 8 secs. behind.
8313	8	A. J. Breen, 10 secs. behind.

First and second in each heat to start in final.

CLASS.

1508. Handicap Tree-Felling Contest. (Special.) Limited to six competitors. Logs 15 inches in diameter. Competitors must put five spring boards above each other, and cut out front scarf, then descend and put same five boards in on other side, and cut out back scarf. (Logs must not be cut off from one side.)—First prize, £10; second prize, £5; third prize, £2. Entry fee 10/-.

No Entry.

BARLEY

JOHN F. GOULDING, 515 Collins Street,
quotes highest prices by wire for all varieties.

PENFOLD'S IRONA Tonic Wine

BLOOD BUILDER. Contains Iron. Recommended by Doctors.

396

CONTESTS.—HANDICAP WOOD-CHOPPING.

CLASS.

1809. Handicap Standing Block Chop. Blocks 42 inches in circumference. (Special.)—First prize, £8, and a gold medal value £5 (the gift of the Plumb Axe Co.); second prize, £5; third prize, £2. Entry fee 10/-.

First Heat.

8314	1	J. H. Burton, scratch.
8315	2	J. Breen, scratch.
8316	3	J. L. Harrington, scratch.
8317	4	J. H. Maple, 4 secs. behind.
8318	5	A. J. Kendall, 6 secs. behind.
8319	6	J. Cashin, 6 secs. behind.
8320	7	B. Galvin, 8 secs. behind.
8321	8	J. L. Dinneen, 12 secs. behind.
8322	9	H. Mitchell, 14 secs. behind.

First and second in each heat to start in final.

Second Heat.

8323	1	J. C. Webb, scratch.
8324	2	E. T. Mills, scratch.
8325	3	F. Reeve, 4 secs. behind.
8326	4	J. Walker, 4 secs. behind.
8327	5	W. J. McLaren, 6 secs. behind.
8328	6	A. Morris, 8 secs. behind.
8329	7	A. Marks, 10 secs. behind.
8330	8	C. Weston, 14 secs. behind.

First and second in each heat to start in final.

Third Heat.

8331	1	D. Tulley, scratch.
8332	2	E. H. Smith, scratch.
8333	3	J. Hodgens, 2 secs. behind.
8334	4	S. Herrod, 4 secs. behind.
8335	5	A. Isaac, 6 secs. behind.
8336	6	R. T. White, 8 secs. behind.
8337	7	F. Whitechurch, 10 secs. behind.
8338	8	W. A. Lawler, 12 secs. behind.

First and second in each heat to start in final.

LAWSONNER
PTY. LTD.

Agents for

**RED OIL AND LIME SULPHUR
SPRAYING SOLUTIONS.**

139-141 SWANSTON ST., Melb.
Estab 1850—Tel. Cent. 729.

ASK FOR Penfold's Three Star Hospital Brandy

PURE GRAPE.

CONTESTS.—HANDICAP WOOD-CHOPPING.

397

Fourth Heat.

8339	1	J. Richmond, scratch.
8340	2	W. McMahon, scratch.
8341	3	C. Wathen, 2 secs. behind.
8342	4	A. W. Maxwell, 4 secs. behind.
8343	5	J. Garlick, 6 secs. behind.
8344	6	M. O. Hehir, 8 secs. behind.
8345	7	B. Smith, 8 secs. behind.
8346	8	A. E. Crick, 12 secs. behind.

First and second in each heat to start in final.

CONDITIONS.

1. The logs and billets will be any variety of timber and any length approved by the Stewards. The circumference of all logs will be uniform.
 2. No entry will be accepted unless accompanied by entry fee.
 3. Competitors must state on the entry form a list of their last two years' performances, together with the name of the scratch man.
 4. The contests will be chopped in heats and a final, according to the number of entries.
 5. All logs and billets will be numbered, and will be drawn for by competitors.
 6. The first and second competitors in each heat shall compete in the final.
 7. No competitor will be allowed to make any axe marks on his log before the word "Go."
 8. No persons other than competitors and officials will be allowed in the ring during the contest.
 9. Axes only must entirely sever logs in two parts; pushing or pulling will disqualify.
 10. The decision of the Judge in all cases will be final as to places.
 11. Competitors must be at their places previous to the advertised time of starting, or the event will be commenced without them.
 12. All competitors must appear in white trousers.
-

LAWSON
SOMNER
PTY. LTD.

HEADQUARTERS
For Sudan Grass.
139-141 SWANSTON ST., Melb.
Estab. 1850—Tel. Cent. 729.

Section 57—Judging Competitions.

CONDITIONS.

The judging will be on points as per Score Cards in use in the Agricultural Colleges. Maximum number of points will be 1000 for each animal.

On Competition Cards headings only will be printed with maximum points for each. Space will be left for the competitor to give his reasons for deducting any points. For each wrong reason given (or omission to state a reason) points not exceeding one-fourth of the maximum under each heading will be added to the difference between the competitor's and the adjudicator's estimates.

The competitor with the lowest aggregate of errors and penalties to be regarded as the winner in each class.

Copies of Instructional Cards may be had by intending competitors on application to the Society's office.

Competitors must be under 21 years of age, and should furnish a statement giving age last birthday, and date of same on Entry Form.

Entry Fee, one shilling in each class.

There must be at least three competitors in each class.

The Judge may award a second prize only, or may withhold any prize or prizes where the judging is of insufficient merit.

Competitors may enter in any number of classes in this Section, but the winner of the "Sydney Trip" special prize in one class will be debarred from securing the same prize in the other class, but will still be eligible to compete for the ordinary prizes.

Judging competitions will be conducted throughout the period of the Show in the following classes:—

CLASS.

1510. Light Stallion—First prize, £3; second prize, £2; third prize, £1.

8347 N. Pennell.
8348 R. Dalton.

8349 M. S. Wood.
8350 W. F. Winter, junior.

1511. Clydesdale Stallion—First prize, £3; second prize, £2; third prize, £1.

8351 James Shanahan.
8352 James Owen.
8353 John Cable.
8354 Arthur Dair.

8355 J. Walker.
8356 M. S. Wood.
8357 W. F. Winter, junior.
8358 Milne G. Cameron.

McPHERSON, THOM, KETTLE & CO., Property Salesmen,

Victoria and New South Wales Property Sales a Special Branch of Our Business.
Full particulars on application.

Agents for the famous Belfast Footrot Ointment.

CLASS.

1512. **Shorthorn Bull**—First prize, £6; second prize, £4; third prize, £2.

The augmented prizes in the Shorthorn class, amounting to £6, have been donated by the Shorthorn Cattle Breeders' Association (Victorian Branch).

8359 Robert C. Wood.	8365 John Tippet.
8360 D. McMillan.	8366 Douglas S. Lang.
8361 J. McMillan.	8367 W. F. Winter, junior.
8362 Arnold W. Dugdale.	8368 A. L. Biggar.
8363 Lawrence George Dugdale.	8369 F. R. Skilbeck.
8364 Howard W. Yelland.	

1513. **Ayrshire Bull**—First prize, £6; second prize, £4; third prize, £2.

8370 Robert C. Wood.	8382 W. F. Winter, junior.
8371 V. J. Clifford Smith.	8383 A. L. Biggar.
8372 Howard Hallo.	8384 F. R. Skilbeck.
8373 A. J. Vasey.	8385 Bertram N. Pickford.
8374 J. H. Thorburn, junr.	8386 G. L. Whitcher.
8375 Sholto Keys.	8387 Angus McNeill.
8376 Harold Keys.	8388 Colin McFarlane.
8377 H. J. Sanders.	8389 E. Benallack.
8378 Allan Emson.	8390 J. McKenzie.
8379 Arthur Dair.	8391 Wallace Watson Douglas.
8380 J. Walker.	8392 C. Bignell.
8381 William A. Bowman.	8393 H. B. Graham.

1514. **Ayrshire Cow**—First prize, £6, and in addition a sum of £20 will be made available to pay the expenses of the winner to visit the 1922 Sydney Show; second prize, £4; third prize, £2.

The augmented prizes in the Ayrshire Classes, amounting to £32, have been donated by the Ayrshire Cattle Herd Book Society of Australasia.

8394 Robert C. Wood.	8412 Douglas S. Lang.
8395 V. J. Clifford Smith.	8413 M. S. Wood.
8396 Charles H. Fryer.	8414 W. F. Winter, junior.
8397 Leo. Hogart.	8415 A. L. Biggar.
8398 Arthur H. Richardson.	8416 F. R. Skilbeck.
8399 John Gosman.	8417 Bertram N. Pickford.
8400 J. L. Gillespie.	8418 G. L. Whitcher.
8401 J. H. Thorburn, junr.	8419 Angus McNeill.
8402 Sholto Keys.	8420 Colin McFarlane.
8403 Harold Keys.	8421 E. Benallack.
8404 H. J. Sanders.	8422 J. McKenzie.
8405 Harold N. Hughes.	8423 Wallace Watson Douglas.
8406 Edward A. Clark.	8424 C. Bignell.
8407 G. D. Goodyear.	8425 C. D. Stewart.
8408 Allan Emson.	8426 H. B. Graham.
8409 Arthur Dair.	8427 G. T. Levick.
8410 J. Walker.	8428 A. P. Lawrey.
8411 William A. Bowman.	

McPHERSON, THOM, KETTLE & CO.

Station Accountants.
Federal and State
Income Tax Returns
and War Time Profits Tax Returns prepared under expert supervision.

Agents for the famous Belfast Footrot Ointment.

PERFECTION ^{CUT OR} _{PLUG} TOBACCO

400

JUDGING COMPETITIONS.

CLASS.

1515. Jersey Bull—First prize, £6; second prize, £4; third prize, £2.

8429 Robert C. Wood.	8440 W. F. Winter, junior.
8430 V. J. Clifford Smith.	8441 F. R. Skilbeck.
8431 Sholto Keys.	8442 G. L. Whitcher.
8432 Harold Keys.	8443 J. McKenzie.
8433 G. C. Rowe.	8444 Gordon Genders.
8434 H. J. Sanders.	8445 Milne G. Cameron.
8435 G. D. Goodyear.	8446 Ian Kerr.
8436 Allan Emson.	8447 Campbell Kerr.
8437 R. B. Wallis.	8448 Murray Kerr.
8438 Arthur Dair.	8449 A. E. C. Rouch.
8439 William A. Bowman.	8450 Frank Garland.

1516. Jersey Cow—First prize, £6; second prize, £4; third prize, £2.

8451 Robert C. Wood.	8466 W. F. Winter, junior.
8452 V. J. Clifford Smith.	8467 F. R. Skilbeck.
8453 Arthur H. Richardson.	8468 G. L. Whitcher.
8454 Sholto Keys.	8469 J. McKenzie.
8455 Harold Keys.	8470 G. D. Stewart.
8456 G. C. Rowe.	8471 G. T. Levick.
8457 H. J. Sanders.	8472 Gordon Genders.
8458 Harold N. Hughes.	8473 Milne G. Cameron.
8459 Edward A. Clark.	8474 Ian Kerr.
8460 G. D. Goodyear.	8475 Campbell Kerr.
8461 Allan Emson.	8476 Murray Kerr.
8462 Alan E. C. Rouch.	8477 Frank Garland.
8463 R. B. Wallis.	8478 Miss Noel Lyon.
8464 Arthur Dair.	8479 Miss Jean Haughton.
8465 William A. Bowman.	

The augmented prizes in the Jersey Classes, amounting to £12, have been donated by the Australasian Jersey Herd Society (Victorian Branch).

A SPECIAL PRIZE of a Pedigreed Stud Jersey Bull Calf from a Government tested cow will be presented by Messrs. Lyon and Kerr to the competitor who scores the greatest number of points in the two Jersey classes. (Three points for a first award, two for a second, and one for a third.)

1517. Friesian Cow—First prize, £3; second prize, £2; third prize, £1.

In addition to the prizes offered in the above class, the Friesian Cattle Club of Australia (Victorian Branch) will make available a sum of £20 to pay the expenses of the winner to visit the 1922 Sydney Show, provided that there are at least five actual competitors in this class.

8480 Robert C. Wood.	8488 W. F. Winter, junior.
8481 V. J. Clifford Smith.	8489 A. L. Biggar.
8482 Samuel James.	8490 F. R. Skilbeck.
8483 G. D. Goodyear.	8491 G. L. Whitcher.
8484 Allan Emson.	8492 J. McKenzie.
8485 William A. Bowman.	8493 Milne G. Cameron.
8486 Douglas S. Lang.	8494 J. C. Waite.
8487 M. S. Wood.	

GREAT WESTERN Sparkling Burgundy

PERFECTION ^{CUT OR} _{PLUG} TOBACCO

JUDGING COMPETITIONS.

401

A SPECIAL PRIZE of a Pedigreed Stud Calf (of either Jersey or Friesian breed) from a Government tested cow will be presented by Mr. A. W. Jones to the competitor who scores the greatest number of points in Classes 1513, 1514, 1515, 1516 and 1517. (Three points for a first award, two for a second and one for a third).

CLASS.

1518. Lincoln Ram—First prize, £6; second prize, £4; third prize, £2.

8495 J. L. Gillespie.
8496 Ronald Leishman.
8497 J. Butler.

8498 William A. Bowman.
8499 W. F. Winter, junior.

1519. Border Leicester Ram—First prize, £6; second prize, £4; third prize, £2.

8500 J. L. Gillespie.
8501 William Grenfell.
8502 J. Butler.
8503 Arthur Dair.
8504 J. Walker.

8505 W. F. Winter, junior.
8506 A. L. Biggar.
8507 H. B. Graham.
8508 Milne G Cameron.
8509 A. P. Lawrey.

1520. English Leicester Ram—First prize, £6; second prize, £4; third prize, £2.

8510 J. Butler.

8511 W. F. Winter, junior.

1521. Romney Marsh Ram—First prize, £6; second prize, £4; third prize, £2.

8512 Ormonde L. Thomas.
8513 Howard W. Yelland.

8514 Arthur Dair.
8515 W. F. Winter, junior.

1522. Shropshire Ram—First prize, £6; second prize, £4; third prize, £2.

8516 S. J. King.
8517 J. Walker.

8518 W. F. Winter, junior.
8519 A. L. Biggar.

1523. Southdown Ram—First prize, £6; second prize, £4; third prize, £2.

8520 S. J. King.

8521 W. F. Winter, junior.

The augmented prizes in the Sheep Classes, amounting to £36, have been donated by the Committee of the Flock Book for British Breeds of Sheep in Australia.

1524. Berkshire Boar—First prize, £3; second prize, £2; third prize, £1.

8522 J. H. Thorburn.
8523 H. N. Hughes.
8524 E. A. Clark.
8525 G. D. Goodyear.

8526 W. F. Winter, Jr.
8527 F. R. Skilbeck
8528 G. D. Stewart.

1525. Yorkshire Boar—First prize, £3; second prize, £2; third prize, £1.

8529 J. H. Thorburn, junior.
8530 Edward A. Clark.
8531 W. F. Winter, junior.

8532 F. R. Skilbeck.
8533 G. D. Stewart.

GREAT WESTERN Sparkling Hock

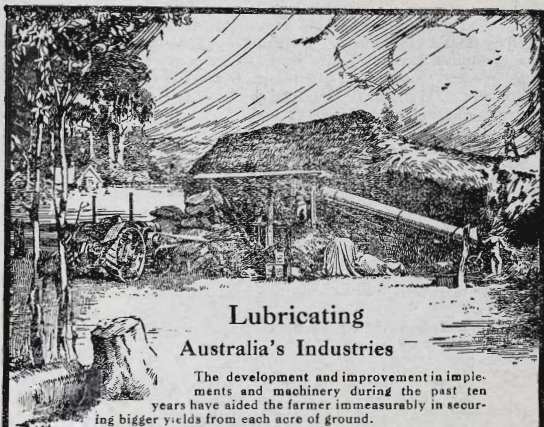

Lubricating Australia's Industries

The development and improvement in implements and machinery during the past ten years have aided the farmer immeasurably in securing bigger yields from each acre of ground.

Farm implements and machinery mean farm prosperity.

The most important single factor in keeping such equipment at its highest efficiency is scientific lubrication.

During the past 25 years the Vacuum Oil Company Pty. Limited has worked hand in hand with the inventor, the manufacturer, and the farmer in raising the standard of lubrication, so that the mechanical operations on the farm could be accomplished smoothly, efficiently, and with a minimum of repairs and depreciation.

Inventors and manufacturers generously acknowledge the help given by this Company in solving their lubricating problems.

Farmers accept the name of the Vacuum Oil Company Pty. Ltd. on a package as an assurance of correct lubrication.

The work must go on.

Ask your storekeeper
for free booklet,
"Petroleum on
the Farm."



Vacuum Oil Co.
Pty. Ltd.

Lubricating Oils

MSA

A grade for each type of service



SCREENS & RIDDLES

MANUFACTURED BY

D. RICHARDSON & SONS Pty. Ltd., Footscray



MACHINERY, IMPLEMENTS, ETC.

403

Section 58. — Stands of Machinery, Implements, and Miscellaneous Exhibits.

No Prizes are offered for competition in this Section, the majority of makers and importers having expressed their willingness to exhibit without competing. Entries will be received and space allotted in the Yards for stands (see General Regulations, Clause 5), and Exhibitors will have every facility for displaying their collective or individual exhibits to the best advantage.

Sites may be viewed on the Ground each morning, 9 to 10, by appointment.

The attention of Exhibitors is directed to Regulation 20, dealing with the safeguarding of machinery at the Show.

Exhibits in this section must be in their places in the yards before 6 p.m. on Saturday, 17th September, 1921.

No. 1 STAND in DAIRY MACHINERY PAVILION.—Falkiner Electric Coy., 103-5 William-street, Melbourne.

- (1) Auster Oil Engines, Australian Manufacture; Single, Double and Four Cylinders.—(2) Lalley Electric Lighting Plant, with Tudor Glass Jar Battery.—(3) Electric Shearing Plants.—(4) Tubular Shearing Plants.—(5) "Nullite" Air Gas Plants.—(6) "Eveready" Motor Car Lighting and Starting Batteries.—(7) Milking Machines.

No. 2 STAND in DAIRY MACHINERY PAVILION.—J. Bartram and Son Pty. Ltd., 586 Bourke-street, Melbourne.

- (8) Alfa Laval Separators.—(9) Bartram Petrol Engines.—(10) New Bartram Milking Machines (L.K.G.).—(11) Milk and Cream Cans.—(12) General Dairy Requisites.

No. 3 STAND in DAIRY MACHINERY PAVILION.—Hutchinson Hunt Pty. Ltd., 27 William-street, Melbourne.

- (13) Refrigerating and Ice Making Machinery.—(14) Batch Milk and Cream Pasteurisers.—(15) Milk and Cream Pumps.—(16) Milk and Cream Coolers.—(17) Milk and Cream Cans.—(18) Milk and Cream Scales.—(19) Combined Churn and Butter Worker.—(20) Butter Printers.—(21) Velox and Lister Cream Separators.—(22) Farmers' Dash Churns.—(23) Petrol Engines.—(24) Dairy Woodwork.—(25) Wells and Richardson's Butter and Cheese Color.—(26) Milk Drying Machines.—(27) General Dairy and Factory Supplies.

No. 4 STAND in DAIRY MACHINERY PAVILION.—Fowlers Proprietary Limited, Golding-street, Hawthorn.

- (28) Milk Sterilizing Outfits.—(29) Fruit and Vegetable Bottling Outfits.—(30) Bottled Fruits.

No. 5 STAND in DAIRY MACHINERY PAVILION.—Edmonds Bros. and Coy., 187a Flinders-lane, Melbourne.

- (31) Automatic Separator.—(32) Milking Machine.

No. 6 STAND in DAIRY MACHINERY PAVILION.—International Harvester Co. of Australia Pty. Ltd., 543-555 Bourke-street, Melbourne.

- (33) Milking Machines.—(34) Separators.—(35) Engines.

No. 7 STAND in DAIRY MACHINERY PAVILION.—Cadbury Bros. Ltd., 480 Collins-street, Melbourne.

- (36) Cocoa.—(37) Chocolate.



D. RICHARDSON & SONS Pty. Ltd.
21 WHITEHALL ST., Footscray

See Exhibit
WELCH, PERRIN'S STAND ↕ Near DAIRY MACHINERY PAVILION



No. 8 STAND in DAIRY MACHINERY PAVILION.—Messrs. Niblett and Hollingdale, Challis House, Martin-place, Sydney, N.S.W.
(38) Industrial Finishing Machines.

No. 9 STAND in DAIRY MACHINERY PAVILION.—Fred. Walker and Co. Prop. Ltd., 390 Flinders-street, Melbourne.
(39) Bonox Fluid Beef.—(40) Red Feather Cheese.

No. 10 STAND in DAIRY MACHINERY PAVILION.—V. R. Davey, Toolern Vale.
(41) General Display of Honey, Beeswax, etc.

No. 11 STAND in DAIRY MACHINERY PAVILION.—Maas and Maas Ltd., 343 Sussex-street, Sydney, N.S.W.
(42) "Tintex."—(43) "Dyutex."

No. 12 STAND in DAIRY MACHINERY PAVILION.—Maize Products Pty. Ltd., Corner Parker and Maribyrnong-streets, Footscray.
(44) Maize Syrup.—(45) Maize Sugar.—(46) Dandy Starch.—(47) Kream Brand Corn Flour.—(48) Columbia Maizena.—(49) Maize Oil.—(50) Nutro Salad Oil.—(51) Polly Feed.—(52) Oil Meal.—(53) Menin's Maizena.—(54) Wattle Starch.—(55) Pearl Starch.—(56) Troy Starch.—(57) Tulip Corn Flour.

No. 13 STAND in DAIRY MACHINERY PAVILION.—Vega Separator Co., No. 3 St. James' Buildings, 121 William-street, Melbourne.
(58) "Vega" Cream Separators, Type "E."—(59) "Vega" Cream Separators, Type "E2."—(60) "Vega" Cream Separators, Type "F."—(61) "Vega" Cream Separators, Type "G."—(62) "Vega" Cream Separators, Type "L."—(63) "Vega" Cream Separators, Type "M."

No. 13a STAND in DAIRY MACHINERY PAVILION.—Welch, Perrin and Co. Prop. Ltd., Queen's Bridge-street, South Melbourne.
(64) 18-Gallon "Wolseley" Cream Separator.—(65) 30-Gallon "Wolseley" Cream Separator.—(66) 60-Gallon "Wolseley" Cream Separator.—(67) 90-Gallon "Wolseley" Cream Separator.—(68) $3\frac{1}{2}$ H.P. "Wolseley" Vertical Petrol Engine, with Shearing Attachment.—(69) "Wolseley" Shearing Machines (2).

No. 14 STAND in DAIRY MACHINERY PAVILION.—Langwill Bros. and Davies Prop. Ltd., 110 Sturt-street, South Melbourne.
(70) "Viking" Separator, Size "P," capacity 10 gallons per hour.—(71) "Viking" Separator, Size "A," capacity 15 gallons per hour.—(72) "Viking" Separator, Size "B," capacity 27 gallons per hour.—(73) "Viking" Separator, Size "C," capacity 50 gallons per hour.—(74) "Viking" Separator, Size "D," capacity 82 gallons per hour.—(75) "Viking" Separator, Size "E," capacity 117 gallons per hour.—(76) "Viking" Separator, Size "D," capacity 82 gallons per hour, with Power Attachment.—(77) "Viking" Separator, Size "E," capacity 117 gallons per hour, with Power Attachment.—(78) No. 1 "Favorite" Household Hand Separator, capacity 11 gallons per hour.—(79) No. 2 "Favorite" Household Hand Separator, capacity 15 gallons per hour.—(80) 2 B.H.P. "Lister" Petrol Engine, stationary.—(81) 2 B.H.P. "Lister" Petrol Engine, portable.—(82) 3 B.H.P. "Lister" Petrol Engine, stationary.—(83) 3 B.H.P. "Lister" Petrol Engine, portable.—(84) 5 B.H.P. "Lister" Petrol Engine, stationary.—(85) 5 B.H.P. "Lister" Petrol Engine, portable.

No. 15 STAND in DAIRY MACHINERY PAVILION.—Baltic Simplex Machinery Co. Pty. Ltd., 491-493 Flinders-lane, Melbourne.
(86) Simplex Milking Machines.—(87) Oil Engines.—(88) Petrol Engines.—(89) Baltic Separators.—(90) Chaff Cutters.—(91) Saw Benches.—(92) Dairy Utensils.

No. 16 STAND in DAIRY MACHINERY PAVILION.—Pera Separator Co., 437 Bourke-street, Melbourne.
(93) Pera Cream Separators, hand driven.—(94) Pera Cream Separators, power driven.—(95) Pera Petrol Engines.—(96) Pera (Danish) Seamless Cream and Milk Cans.—(97) Pera (Seamless) Transport Cream and Milk Cans.—(98) Pera Churns.—(99) Pera Buckets and Strainers.



PERFORATED METAL for HARVESTER SCREENS

MINING, FLOUR MILLING, FRUIT GRADING, Etc., Etc.

D. RICHARDSON & SONS Pty. Ltd., Footscray

—SEE STAND Near DAIRY MACHINERY PAVILION—



MACHINERY, IMPLEMENTS, ETC.

405

No. 17 STAND in DAIRY MACHINERY PAVILION.—Crown Separator Co., 547 Flinders-street, Melbourne.

(100) "Dahlia" Separators.—(101) "Sylvia" Separators.—(102) "Ulas" Milk Purifiers.—(103) "Crown" Steel Churns.

No. 18 STAND in DAIRY MACHINERY PAVILION.—Ridd Co. Ltd., 495-7 Bourke-street, Melbourne.

(104) Milking Machines.—(105) Engines.—(106) Separators.—(107) Drench.—(108) Healer.—(109) Cleansing Powder.

No. 19 STAND in DAIRY MACHINERY PAVILION.—L. Bannister, 35 Queen-street, Melbourne.

(110) Warrington Steel Wire Ropes.—(111) "Mandor" Belting.—(112) Yale Chain Blocks and Electric Hoists.—(113) "Mana" Belt Dressing.—(114) S.E.A. Rings.—(115) Pigskin Packing.—(116) Gardiner Compressors.—(117) Renown Separators.—(118) Sharples Separators.—(119) Brown-hoist Trolleys.

No. 20 STAND in LENNON AVENUE.—Tye and Co., 104-8 Bourke-street Melbourne.

(120) Drawingroom Suite.—(121) Diningroom Suite.—(122) Kitchen Furniture.—(123) Carpets.—(124) Rugs.—(125) Linoleums.—(126) Children's Carriages.—(127) Hall Furniture.—(128) Tapestries.—(129) Chinaware.—(130) Glassware.—(131) Garden Seats.—(132) "Tyanko" Sewing Machines.

No. 21 STAND in LENNON AVENUE.—Durance-Mayston Motors, 442-448 Elizabeth-street, Melbourne.

(133) 4 Scripps Booth Touring Cars, 6 cylinder.

No. 22 STAND in LENNON AVENUE.—Swallow and Ariell, Stokes-street, Port Melbourne.

(134) Biscuits.—(135) Wedding Cakes.—(136) Candied Peel.—(137) Tomato Sauce.—(138) Self-raising Flour.—(139) Jams and Jellies.—(140) Canned Fruits.—(141) Canned Vegetables.—(142) Desiccated Vegetables.—(143) Seeded Raisins.—(144) Cakes.—(145) Prunes.

No. 23 STAND in LENNON AVENUE.—Wunderlich Limited, 243 Collins-street, Melbourne.

(146) Wunderlich Metal Ceilings.—(147) Shop Fronts and Shop Fittings.—(148) Terra-cotta Roofing Tiles.—(149) "Durabestos" Asbestos Cement Sheets.—(150) "Durabestos" Asbestos Cement Slates.—(151) "Cellite" Plaster Sheets.—(152) Cement Laundry Tubs.—(153) Rogers' Paints and Varnishes.—(154) Certainteed Roll Roofing.

No. 24 STAND in LENNON AVENUE.—The British Imperial Oil Co. Ltd., 153 William-street, Melbourne.

(155) "Shell" Motor Spirit.—(156) "Powerin" Motor Spirit.—(157) "Shell" Benzoline.—(158) "Shell" Aviation Spirit.—(159) "Silverlight" Kerosene.—(160) "Dreadnought" Kerosene.—(161) "Drialene".—(162) Liquid Fuel.—(163) Paraffin Wax.—(164) "Shell" Lubricating Oils.—(165) "Shell" Greases.

No. 25 STAND in LENNON AVENUE.—Nestle and Anglo-Swiss Condensed Milk Co. (Australasia) Ltd., 581-585 Bourke-street, Melbourne.

(166) Nestle's Chocolates.—(167) Royalty Assorted Chocolates.—(168) Callier's Grilled Almond Chocolates.—(169) James Stedman-Henderson Confectionery.

No. 26 STAND in LENNON AVENUE.—W. J. and F. Barnes Pty. Ltd., 550 Swan-street, Burnley.

(170) Honey.—(171) Cereal Foods.—(172) Hornell Cakes, etc.

No. 27 STAND in LENNON AVENUE.—The Austral Mammoth Incubator Co., 404 Swan-street, Burnley.

(173) Mammoth Incubator.—(174) Hot Water Brooder Systems.

No. 28 STAND in LENNON AVENUE.—J. Kitchen and Sons Pty. Ltd., 10 and 12 Queen-street, Melbourne.

(175) Velvet Soap.—(176) Witch Soap.—(177) Kitchen's Laundry Soap.—(178) Naphtha Soap.—(179) Soft Soap.—(180) Sand Soap.—(181) Merino



Mining Screens & Trommels

D. RICHARDSON & SONS Pty. Ltd.





D. RICHARDSON & SONS Pty. Ltd.

21 WHITEHALL ST., Footscray

See Exhibit
WELCH, PERRIN'S STAND ↕ Near DAIRY MACHINERY
PAVILION



406

MACHINERY, IMPLEMENTS, &c.

and Soap Extract.—(182) Medicated Soap.—(183) Bouquet of Roses Soap.—(184) Eau de Cologne Soap.—(185) Nursery Soap.—(186) Shaving Cream Sticks.—(187) Shaving Cream Tubes, etc.—(188) Electricine Candles, long.—(189) Lamp Candles.—(190) Carriage Candles.—(191) Altar Candles, for church use.—(192) Pure Glycerine, in bottles and bulk.—(193) Phenyle.—(194) Egg Preserver.—(195) Boot Polish.—(196) Linoleum Polish.—(197) Metal Polish.—(198) Solv-ol, in tins.—(199) Solv-ol, in tablets.—(200) Coo-ee Cleanser.—(201) Velvet Tooth Paste.—(202) Velvet Bath Salts.—(203) Cloudy Ammonia.

No. 29 STAND in LENNON AVENUE.—F. K. Cox and Co. Pty. Ltd., Race-course-road, Newmarket.

(204) Furniture.—(205) Soft Furnishings.—(206) Mantelpieces.—(207) Grates.—(208) Tiles.—(209) Baths.—(210) Office Furniture.—(211) Filing Cabinets.—(212) Fly Wire Doors and Windows.—(213) Ice Safes.—(214) Builders' Hardware.

No. 30 STAND in LENNON AVENUE.—The Rosella Preserving and Manufacturing Co. Ltd., Cremorne Gardens, Balmain-street, Richmond.

(215) Jams.—(216) Jellies.—(217) Preserved Fruits, tinned.—(218) Preserved Fruits, bottled.—(219) Plum Puddings.—(220) Lemon Butter and Other Flavours.—(221) Fruit Mince Meat.—(222) Fruit Chutney.—(223) Tomato Chutney.—(224) Tomato Sauce.—(225) Tomato Soup.—(226) Honey.—(227) Fruit Salad.—(228) Malted Honey.—(229) Candied Peel.—(230) Lemon Peel.—(231) Orange Peel.—(232) Citron Peel.—(233) Preserved Ginger.—(234) Crystallized Ginger.

No. 31 STAND in LENNON AVENUE.—James Hardie and Co. Pty. Ltd., 540-542 Little Collins-street, Melbourne.

(235) Fibrolite Asbestos Cement Sheets and Slates.—(236) Fibrolite Asbestos Cement Corrugated Roofing.—(237) "Hardico" Fibrous Plaster, plain and decorative.—(238) 3-Ply Veneers.—(239) Rexilite Patent Roofing.—(240) Fiberlic Wallboard.—(241) Cabots Cresote Stains.—(242) F.C. Cold Water Paints.—(243) Dick's Patent "Balata" Belting.—(244) Hardie's "Maxi" Leather Belting.—(245) Chain Hoists.—(246) Hangers and Bearings.—(247) Wood Split Pulleys.—(248) Steel Split Pulleys.—(249) Conveyor Rubber Belting.—(250) Cotton Waste.

No. 32 STAND in LENNON AVENUE.—Wischer and Co. Pty. Ltd., 153 William-street, Melbourne.

(251) Manures.—(252) Acids.—(253) Chemicals.

No. 33 STAND in LENNON AVENUE.—A. Joyce and Co. Pty. Ltd., 587-595 Elizabeth-street, Melbourne.

(254) 20th Century Fuel Bath Heaters.—(255) 20th Century Gas Bath Heaters.—(256) 20th Century Roll Top Baths.—(257) Corriegated Tanks.—(258) McCabe Wheat Picklers.—(259) Dairy Utensils.—(260) Milk and Cream Cans.—(261) Milk and Cream Coolers.

No. 34 STAND in LENNON AVENUE.—Maples, South Melbourne.

(262) Beale Pianos.—(263) Australian Player Pianos.—(264) American Player Pianos.—(265) Secondhand Pianos.—(266) Cabinet Organs.—(267) Grafonolas.—(268) Talking Machines.—(269) Carpets.—(270) Linoleums.—(271) Bedroom Suites, Australian timber.—(272) Diningroom Suites, Australian timber.—(273) Household Furniture.—(274) Blankets.—(275) Quilts.—(276) Curtains.—(277) Cretonnes.—(278) Tapestries.

No. 35 STAND in LENNON AVENUE.—J. H. Rudd and Co., 115 William-street, Melbourne.

(279) Aphismear.—(280) Alpinite Fibre.—(281) Antiseptol Disinfectant.—(282) Branding Fluids (Renboy and Stoppon).—(283) The All in One Castrator and Lamb Tailer.—(284) Dipping Baths.—(285) Donald Wire Strainers.—(286) Donald Wool Presses.—(287) Donald Casement Fasteners.—(288) Aluminium Ear Tags.—(289) Ear Markers.—(290) Even's Specific.—(291) Agricultural Lime.—(292) Lime and Cement, for plastering and bricks.—(293) Molasses.—(294) Rabbit Poisons.—(295) Rabbit Exterminators.—(296) Rogerson Bale Grips.—(297) Rosgard Sheep Drench.—

GLEN VALLEY TEA
GIVES SATISFACTION.



SCREENS & RIDDLES

MANUFACTURED BY

D. RICHARDSON & SONS Pty. Ltd., Footscray



MACHINERY, IMPLEMENTS, &c.

407

(298) Stock Salt.—(299) Shaw's Post Lifter.—(300) Thomas' Sheep Dip.—(301) Arsenical Paste.—(302) Morton's Foot Rot Fluid.—(303) Sheepblo Fly Oil.—(304) Tea.—(305) Twine.—(306) Wire Netting.—(307) Wire.—(308) Staples.—(309) Strainers.—(310) Barb Wire.—(311) Fibrous Cement.—(312) Fibrous Plaster.—(313) Motor Tyres.—(314) Motor Tubes.

No. 36 STAND in LENNON AVENUE.—T. Curphey Prop. Ltd., 225 Coppin-street, Richmond.

(315) Bulldog Building Lime.—(316) Agricultural Lime.—(317) "Ajax" Lime Spreaders.—(318) Reinforced Cement Ware.

No. 37 STAND in LENNON AVENUE.—A Victor Leggo and Co., 497-503 Collins-street, Melbourne.

(319) Arsenic.—(320) Arsenite of Soda.—(321) Arseniate of Soda.—(322) Arsenic Sulphide.—(323) Antimony Sulphide, golden.—(324) Antimony Sulphide, crimson.—(325) Hyposulphite of Soda, commercial.—(326) Hyposulphite of Soda, pea crystals.—(327) Sulphate of Soda, commercial.—(328) Sulphate of Soda, pea crystals.—(329) Sulphate of Soda, anhydrous.—(330) Red Oxides.—(331) Mineral Wool, silicate cotton.—(332) Mineral Wool Mats.—(333) Chilled Shot.—(334) Fruit Sprays.—(335) Sheep Dip, powder.—(336) Sheep Dip, fluid.—(337) Sheep Jetting Powder.—(338) Cattle Dip, powder.—(339) Weed, Scrub and Tree Killer.—(340) Weed Killer.—(341) Boiler Preservative.

No. 38 STAND in LENNON AVENUE.—Guardian Assurance Co. Ltd., 452 Collins-street, Melbourne.

(342) Insurance Literature.

No. 39 STAND in LENNON AVENUE.—Morris, Little and Son (For. and Col.) Ltd., 26 St. James-street, Melbourne.

(343) Sheep Dips.—(344) Foot Rot Cure.—(345) Fly Powder.—(346) Phenoid Disinfectants, etc.

No. 40 STAND in LENNON AVENUE.—Messrs. Stewarts and Lloyds (Australia) Ltd., Grant-street, South Melbourne.

(347) Wrought Iron Pipes and Fittings for Gas, Water and Steam, "L. and L." Brand.—(348) Steel Boiler Tubes, solid drawn and lapwelded.—(349) Beeston Radiators and Boilers.—(350) "Hindes" Patent Pipe Wrenches.—(351) G.M. and C.I. Valves for Steam and Water.

No. 41 STAND in LENNON AVENUE.—Gardner, Waern and Co. Pty. Ltd., 384 City-road, South Melbourne.

(352) S.K.F. Ball-bearing Axles.—(353) S.K.F. Hangers and Plummer Blocks.—(354) S.K.F. Ball Bearings.—(355) Electric Motors.—(356) A.G.A. Oxy-Acetylene Welding and Cutting.—(357) Elevating Trucks.

No. 41a STAND in LENNON AVENUE.—R. G. Duigan, Spring Plains, Mia M.a.

(358) "Lock-Grip" Wire Strainers, two types.—(359) Petrol Pouring Devices.

No. 42 STAND in LENNON AVENUE.—W. H. Blackham, 59-61 King-street, Melbourne.

(360) Austral Milking Machines.—(361) Globe Cream Separators, hand.—(362) Globe Cream Separators, belt driven.—(363) Globe Cream Separators, steam turbine.—(364) Horse and Cow Rugs.—(365) Ajax Oil Engines.—(366) Milk Cans.—(367) Cream Cans.—(368) Milk Buckets.—(369) Fullwood and Bland's Rennet.—(370) Fullwood and Bland's Annatto.—(371) Fullwood and Bland's Butter Color.—(372) Tents.—(373) Tarpaulins.

No. 43 STAND in LENNON AVENUE.—The Shaw-Ross Engineering and Aviation Co., 320 Collins-street, Melbourne.

(374) Sporting Farman Aeroplane and 60 H.P. Le Rhone Engine.—(375) Stationary Air-cooled Engine.—(376) Rotary 110 H.P. Le Rhone Engine.—(377) Assortment of Aeroplane Fittings, etc.

No. 43 (part) STAND in LENNON AVENUE.—R. G. Johnstone, 255 Flinders-lane, Melbourne.

(378) W.R. Combustion Indicator, with fitter and aspirator.—(379) Cooper Roller Bearings.—(380) Drafting Machine.

GLEN VALLEY TEA

GIVES SATISFACTION.

GILBEYS MAKES COCKTAILS **DRY** YOU WILL LIKE **GIN**

408

MACHINERY, IMPLEMENTS, &c.

- No. 45 STAND in LENNON AVENUE.—Scarlett and Co., 435 Collins-street, Melbourne.
- (381) Bags and Sacks.—(382) Woolpacks.—(383) Sewing and Binder Twines.—(384) Agricultural Machinery.—(385) Oils.—(386) Grain.—(387) Flour.—(388) Fodder.
- No. 46 STAND in LENNON AVENUE.—Larkin-Sopwith Supply Co. Ltd., 524 Collins-street, Melbourne.
- (389) Aeroplanes.—(390) Aerodrome Equipment.—(391) Aircraft Accessories.—(392) "Autopetrol" Storage and Measuring Plant.—(393) "Castrol" Lubricating Oils and Greases.
- No. 49 STAND in LENNON AVENUE.—Boon Spa Pty. Ltd., 283 Collins-street, Melbourne.
- (394) Eoon Spa Mineral Water.—(395) Aerated Waters.—(396) Cordials.
- No. 50 STAND in LENNON AVENUE.—H. M. Leggo and Co., 218 Queen-street, Melbourne.
- (397) Jams.—(398) Jellies.—(399) Canned Apples.—(400) Canned Apricots.—(401) Canned Peaches.—(402) Canned Bartlett Pears.—(403) Canned Quinces.—(404) Canned Pineapples.—(405) Canned Plums.—(406) Candied Lemon Peel.—(407) Candied Orange Peel.—(408) Candied Citron Peel.—(409) Drained Lemon Peel.—(410) Drained Orange Peel.—(411) Drained Citron Peel.—(412) Tomato Sauce.—(413) Tomato Chutney.—(414) Tomato Puree.—(415) Tomatis.—(416) Tomato Soup.—(417) Australian Relish.—(418) Canned Tomatoes.—(419) "Chow Chow" Pickles.—(420) "Picallilli" Pickles.—(421) Onion Pickles.—(422) Green Tomato Pickles.—(423) Mixed Pickles.—(424) Red Cabbage Pickles.—(425) Gherkin Pickles.—(426) Cucumber Pickles.—(427) Coffee Essence.—(428) Grocers' Sundries.
- No. 51 STAND in PLUMMER AVENUE.—The Australian Explosives and Chemical Co. Ltd. (The Federal Manure Co.), 135 William-street, Melbourne.
- (429) Ordinary Superphosphate.—(430) Bone and Super., No. 1.—(431) Bone and Super., No. 3.—(432) Nitrogenous Superphosphate.—(433) Sulphate of Ammonia.—(434) Nitrate of Soda.—(435) Sulphate of Iron.—(436) Basic Phosphate.—(437) Sulphur.—(438) Rock Phosphate.—(439) Bone Fertiliser.—(440) Bone Fertiliser, special.—(441) Blood, Bone and Super.—(442) Market Garden Manure.—(443) Blood Fertiliser.—(444) Rape Manure.—(445) Top Dressing Manure.—(446) Thomas' Phosphate.—(447) No. 1 Complete Manure.—(448) No. 2 Complete Manure.—(449) No. 3 Complete Manure.—(450) No. 4 Complete Manure.—(451) Nitric Acid.—(452) Sulphuric Acid.
- No. 52 STAND in PLUMMER AVENUE.—Mt. Lyell Mining and Railway Co. Ltd., 381 Little Collins-street, Melbourne.
- (453) No. 1 Superphosphate.—(454) Nitro. Superphosphate.—(455) No. 1 Bone Fertiliser and Super., half and half.—(456) No. 2 Super. and Bone Fertiliser, three-quarter Super., quarter Bone.—(457) Basic Phosphate.—(458) Potato Manure, with bones.—(459) Potato Manure, without bones.—(460) Onion Manure.—(461) Orchard Manure.—(462) Leguminous Manure.—(463) Maize and Fodder Crop Manure.—(464) Barley Manure.—(465) Rape Manure.—(466) Grass Manure, laying down.—(467) Grass Manure, top dressing.—(468) Concentrated Super.—(469) Nitrate of Soda.—(470) Sulphate of Ammonia.—(471) Ground Phosphate, 80 per cent.—(472) Sulphate of Iron, crystals.—(473) Sulphate of Iron, screened.—(474) Agricultural Salt.—(475) Horticultural Manure.—(476) Lawn Fertiliser.—(477) Guano.—(478) Kainit.—(479) Blood Manure.—(480) Pyrites, before treatment.—(481) Pyrites, after roasting.—(482) Rock Phosphate.—(483) No. 1 Complete Manure.—(484) No. 2 Complete Manure.—(485) No. 2 Market Garden Manure.—(486) Muriate of Potash.
- No. 53 STAND in LENNON AVENUE.—Thomas Evans Pty. Ltd., 371-3 Bourke-street, Melbourne.
- (487) Horse Rugs.—(488) Cattle Rugs.—(489) Tarpaulins.—(490) Tents.—(491) Flags, etc.—(492) Oilskin Clothing.

UNION JACK COFFEE
DELICIOUS.

CALBEY'S "TASTES GOOD- DRY DOES YOU GOOD" CIN

MACHINERY, IMPLEMENTS, &c.

409

No. 54 STAND in LENNON AVENUE.—Hugo Wertheim Pty. Ltd., 173 William-street and 294-6 Bourke-street, Melbourne.

(493) Upright Grand Pianos.—(494) Horizontal Grand and Semi-Grand Pianos.—(495) Player-Pianos.—(496) "Columbia" Grafonolas.—(497) "Columbia" Grafonola Records.—(498) "Regal" Records.

No. 55 STAND in PLUMMER AVENUE.—Cumming, Smith and Co. Pty. Ltd., 65 William-street, Melbourne.

Manures:—(499) Florida Superphosphate.—(500) Nitrogenous Superphosphate. (501) Super. and Bone (C.).—(502) Market Garden Manure.—(503) No. 1 Complete Manure.—(504) No. 2 Complete Manure.—(505) Basic Phosphate. (506) Special Top Dressing Grass Manure.—(507) Ground Phosphate, 80 per cent.—(508) Sulphate of Ammonia.—(509) Nitrate of Soda.—(510) Muriate of Potash.—(511) Sulphate of Iron Crystals.—(512) Sulphate of Iron Crystals, screened.—Wood Distillation Products:—(513) Acetone Oil. (514) Butyl Aldehyde.—(515) Semi-Refined Acetone.—(516) Refined Acetone.—(517) Pure Acetone.—(518) Crude Methyl Alcohol.—(519) Crude Wood Naphtha.—(520) Semi-refined Methyl Alcohol.—(521) Semi-refined Wood Naphtha.—(522) Refined Methyl Alcohol.—(523) Refined Wood Naphtha.—(524) Pure Methyl Alcohol.—(525) Denaturing Spirit.—(526) "Sickle" Brand Formalin.—(527) Para-Formaldehyde.—(528) Crude Wood-Tar Oil.—(529) "Creo" Tar Oil.—(530) Pyroligneous Acid.—(531) Acetate of Lime.—(532) Acetic Acid.—(533) Wood-Tar Spirit.—(534) Wood Tar.—(535) Wood Pitch.—(536) Charcoal.—(537) Hardwoods, unseasoned and seasoned.—(538) Seasoned Floorings.—(539) Seasoned Weatherboards.—(540) Axe Handles.—(541) Seasoned Linings.—(542) Dowels.—Acids:—(543) Sulphuric Acid.—(544) Oleum.—(545) Sulphurous Acid.—(546) Muriatic Acid.—(547) Hydrochloric Acid.—(548) Nitric Acid.—(549) Acetic Acid.—(550) Acetic Acid (Glacial B.P.).—(551) Electrolytic Acid.—Rabbit Poisons:—(552) Carbon Bi-Sulphide.—(553) Rock Sulphur.—(554) Ground Sulphur.—(555) Sulphur Chloride.—(556) Magnesium Chloride.—(557) Sulphate of Soda (Glauber Salts, B.P. Crystals).—(558) Sulphate of Soda, fine.

No. 56 STAND in PLUMMER AVENUE.—Vacuum Oil Company Pty. Ltd., 90 William-street, Melbourne.

(559) Plume Petroleum Spirits.—(560) Laurel and Voco Power Kerosenes.—(561) Gargoyle Mobiloils.—(562) Vacmark Sheep Branding Fluid.—(563) Harvester Oils.—(564) Engine Cylinder and Machinery Lubricants.—(565) Gargoyle Spraying Oil.—(566) Axle Oils.—(567) Leather Dressing Oils.—(568) Harness Oils.—(569) Coach Oil, etc.

No. 56a STAND Corner LENNON AVENUE and MUNRO STREET.—Nestle and Anglo-Swiss Condensed Milk Co. (Australasia) Ltd., 581-5 Bourke-street, Melbourne.

(570) Nestle's Chocolates.—(571) James Stedman-Henderson Sweets Ltd.—(572) Confectionery.—(573) Wrigley's Chewing Gum.—(574) Royalty Chocolates.—(575) Cailler's Chocolates.

No. 57 STAND in PLUMMER AVENUE.—Wilson's Tree Puller Co., 26 Barkly-street, Brunswick.

(576) Tree and Stump Pullers.—(577) Rotating Harrows.—(578) Bulldog Oil Engines.

No. 58 STAND in BRUNTON AVENUE.—Henry Berry and Co. Pty. Ltd., 568-580 Collins-street, Melbourne.

(579) Silent Sausage Machinery.—(580) Hydraulic Sausage Fillers.—(581) Hand Sausage Fillers.—(582) Power Meat Saws.—(583) Power Brine and Salting Pumps.—(584) Hand Brine and Salting Pumps.—(585) Brine Troughs.—(586) Trade Requisites for Butchers.—(587) Bacon and Cooked Meats Slicers.—(588) Cash Registers.—(589) Computing Scales.—(590) Requisites for Dairy Produce and Cooked Meats Shops.—(591) Dough Mixing Machinery.—(592) Cake Mixing Machinery.—(593) Pastry Mixing Machinery.—(594) Ice Cream Machinery.—(595) General Bakers', Pastry-cooks' and Confectioners' Furnishings.

UNION JACK COFFEE
DELICIOUS.



SCREENS & RIDDLES

MANUFACTURED BY

D. RICHARDSON & SONS Pty. Ltd., Footscray



410

MACHINERY, IMPLEMENTS, &c.

No. 59 STAND in PLUMMER AVENUE.—F. R. Mellor, 440 Elizabeth-street, Melbourne.

(4596) "Jones'" High-pressure Spray Pumps.—(597) "Climax" Cream Separator, 10 gallons per hour.—(598) "Climax" Cream Separator, 15 gallons per hour.—(599) "Climax" Cream Separator, 27 gallons per hour.—(600) "Climax" Cream Separator, 50 gallons per hour.—(601) "Climax" Cream Separator, 82 gallons per hour.—(602) "Climax" Cream Separator, 115 gallons per hour.—(603) "Brown's" Auto Spray Pump.—(604) "Friend" Nozzles.—(605) "Amazon" Spray Hose.—(606) "Simplex" Rabbit Bait Cutter.—(607) "Velvet" Fruit Grader.—(608) "Bay View" Fruit Picking Bag.—(609) "Cherry" Churns.—(610) Stencils.—(611) Double-Furrow Disc Ploughs.—(612) Double-Furrow Mould Board Ploughs.—(613) Single-Furrow Ploughs.—(614) 9 Tyne Spring-Tooth Cultivators.—(615) 7 Tyne Spring-Tooth Cultivators.—(616) "Nobelius" Nursery Cultivator.—(617) Light Draught Cultivator.—(618) Grape and Berry Hoe.—(619) Two-Way Disc Cultivators.—(620) One-Way Disc Cultivators.—(621) Riding Spring-Tooth Cultivators.—(622) Orchard Harness.—(623) Three-Furrow Power Lift Tractor Disc Plough.—(624) Tractor Disc Cultivator.—(625) Tractor Spring-Tooth Cultivator.—(626) "Fordson" Tractor.—(627) Harrows.

No. 60 STAND in PLUMMER AVENUE.—David Edwards, 476 Elizabeth-street, Melbourne.

(628) "Kookaburra" Fern Killer.—(629) Three-Furrow Plough.—(630) Light Plough, 2-furrow.—(631) Orchard Ploughs, 2-furrow.—(632) Single Furrow Ploughs.—(633) Driven Steel Harrows.—(634) Road Plough.—(635) Goose-neck Plough.—(636) Earth Scoop.—(637) Garden Cultivators.

No. 61 STAND in BRUNTON AVENUE.—Gaston Bros. Pty. Ltd., Corner Arden and Lloyd-streets, Kensington.

(638) Header Harvester.—(639) Combined Scarifier and Seed Drill.—(640) 12-Disc Cultivator, plain.—(641) 12-Disc Cultivator, stump jump.—(642) Super-Dreadnought Wheel Scoop.—(643) Slide Scoop.—(644) Five-Furrow Stump Jump Plough.

No. 62 STAND in PLUMMER AVENUE.—Ruston and Hornsby Ltd., 655-667 Bourke-street, Melbourne.

(645) Suction Gas Engine.—(646) Petrol-Kerosene Engine, stationary.—(647) Petrol-Kerosene Engine, portable.—(648) Stationary Oil Engine, horizontal type.—(649) Portable Oil Engine, horizontal type.—(650) Stationary Petrol Engine, horizontal type.—(651) Portable Petrol Engine, horizontal type.—(652) Portable Petrol Engines, vertical type.—(653) Stationary Petrol Engines, vertical type.—(654) Ploughing Tractor.—(655) Reaper and Binder.—(656) Mowers.—(657) Thrasher.—(658) Chaffcutters.—(659) Saw Benches.—(660) Corn Grinders and Crushers.—(661) Centrifugal Pumps.—(662) Sheep Shearing Machinery.

No. 63 STAND in PLUMMER AVENUE.—John Buncle and Son Pty. Ltd., 19-21 Wreckyn-street, North Melbourne.

(663) "Conqueror" 12 $\frac{1}{2}$ in. Mouth Travelling Chaffcutter, double bagger, fitted with 5-arm knifewheel, ball bearings, "Ellis" patent automatic feed gear.—(664) "Conqueror" 12 $\frac{1}{2}$ in. Mouth Double Bagger, with Buncle-Webb feed gear and patent friction clutch gear, steamer gear and patent brake.—(665) "Invincible" 13in. Mouth Overhead Elevator, double bagger.—(666) "Premier" 12in. Mouth Travelling Chaffcutter, double bagger.—(667) "Australian" 10 $\frac{1}{2}$ in. Mouth Double and Single Baggers, high lift and webb feed fitted.—(668) "Ideal" 9 $\frac{1}{2}$ in. Mouth Travelling Chaffcutter, double and single baggers.—(669) "Gem" 9 $\frac{1}{2}$ in. Mouth Travelling Chaffcutter, single and double.—(670) "Old Guard" 12in. Centre Knifewheel, double bagger.—(671) "Star" 9 $\frac{1}{2}$ in. Mouth Travelling Chaffcutter, centre knifewheel, single bagger.—(672) "Triumph" 9 $\frac{1}{2}$ in. Mouth Travelling Chaffcutter, single bagger, ball bearings.—(673) Stationary Chaffcutter and Bagging Plant.—(674) No. 1 Stationary Chaffcutter, 13in., 12in., 12 $\frac{1}{2}$ in. mouth, with and without sieve.—(675) Portable Light Chaffcutter, with farmers' handy bagger.—(676) No. 2 Chaffcutter, with 9 $\frac{1}{2}$ in. mouth, sieve and bagger.—(677) No. 2 Chaffcutter, with extension outer frame, fast and loose pulleys.—(678) No. 3 Chaffcutter, with 3 and 2 knives.—(679) Chaffcutters.—(680) No. 3 C.D. Chaffcutter, 3 knifewheel, extension frame, fast and loose pulleys.—(681) No. 1 Corncrusher, with rollers, 18, 16, 14, 12 and 8in. diameter, with baggers, rollers grooved

MATTHEW LANG & CO. WHOLESALE & FAMILY
57 MARKET STREET. Wine & Spirit Merchants.
Telephone 267 Central



MACHINERY, IMPLEMENTS, &c.

411

for maize, hand and power.—(682) Oat Crushers, smooth rollers to crush oats, peas and wheat.—(683) Horseworks, for small drive cutters, etc.—(684) Saw Bench, for firewood, sliding and fixed tables.—(685) Ensilage Elevators for Silos.—(686) Disintegrator, with 16in. and 21in. discs.—(687) Bark Cutters and Tanners' Requisites.—(688) Tobacco Cutters.—(689) Portable Steam Engine, 4½ h.p.—(690) Malleable and Steel Castings.—(691) Chaff Knives.—(692) Machine Parts.

No. 64 STAND in PLUMMER AVENUE.—W. G. Barger and Son, 583 Spencer-street, Melbourne.

(693) 14-Disc Patent All-One-Way Disc Cultivator, equipped for tractor haulage. — (694) 12-Disc Patent All-One-Way Disc Cultivator, equipped for horse power, 5 horse. — (695) 10-Disc Patent All-One-Way Disc Cultivator, equipped for horse power, 4 horse.—(696) 8-Disc Patent All-One-Way Disc Cultivator (Light Orchard), 3 horse.—(697) 6-Disc One-Way Cultivator, with pole for two light horses.—(698) "Mallee King" Cultivator, 22 discs by 20in., for stony land.—(699) 20-Disc Lightning Cultivator, 16in. discs, for 4 horses.—(700) 12-Disc Lightning Cultivator, for 2 horses.—(701) 10-Disc Lightning Cultivator, for 2 light horses.—(702) Model Hillside Disc Plough, for 2 horses.—(703) "Little Gem" Hillside Disc Plough, for 1 horse.—(704) 12-Plate Orchardists' Labor Saver, 12ft. extension, for 2 horses.—(705) 10-Plate "Dot" Orchardists' Labor Saver, with pole, extending and reversing.—(706) 8-Plate "Dot" Orchardists' Labor Saver, with forecarriage, extending and reversing.—(707) 6-Plate "Dot" Orchardists' Labor Saver, with forecarriage, extending and reversing.—(708) 3-Furrow Stump Jump Disc Plough.

No. 65 STAND in PLUMMER AVENUE.—Gibbins and Co., Footscray.

(709) Reaper Thrasher or Header.—(710) 10-Furrow Combined Stump Jump Skim Plough and Drill.—(711) 8-Furrow Combined Stump Jump Skim Plough and Drill.—(712) 8-Furrow Combined Stump Jump Skim Plough and Drill.—(713) 6-Furrow C.B. Patent Gear Plough.—(714) 5-Furrow C.B. Patent Gear Plough.—(715) 4-Furrow C.B. Patent Gear Plough.—(716) 3-Furrow C.B. Patent Gear Plough.—(717) 3-Furrow Shifting Beam Patent Gear Plough.—(718) 4-Furrow Shifting Beam Patent Gear Plough.—(719) 5-Furrow Shifting Beam Patent Gear Plough.—(720) 5-Furrow Stump Jump Plough, top jump.—(721) 4-Furrow Stump Jump Plough, top jump.—(722) 3-Furrow Stump Jump Plough, top jump.—(723) 5-Furrow Stump Jump Plough, frame jump.—(724) 4-Furrow Stump Jump Plough, frame jump.—(725) 3-Furrow Stump Jump Plough, frame jump.—(726) 5-Disc Plough, with patent sod turners.—(727) 4-Disc Plough, with patent sod turners.—(728) 3-Disc Plough, with patent sod turners.—(729) 2-Disc Plough, with patent sod turners.—(730) 1-Disc Plough, with patent sod turners.—(731) 17-Disc Cultivator, one-way.—(732) 13-Disc Cultivator, one-way.—(733) 10-Disc Cultivator, one-way.—(734) 7-Disc Cultivator, one-way.—(735) Single-Furrow Road Plough, heavy.—(736) Set 4-Beam 4-Section Harrows.—(737) Set 3-Beam 3-Section Harrows.—(738) 10-Furrow Skim Plough, set.—(739) 8-Furrow Skim Plough, set.—(740) 10-Furrow Stump Jump Skim Plough.—(741) 8-Furrow Stump Jump Skim Plough.—(742) 5-Furrow Wimmera Plough.

No. 66 STAND in PLUMMER AVENUE.—Mayne and White Pty. Ltd., 40 and 42 Emerald Street, Collingwood, Melbourne.

(743) "Limit" 12-inch Travelling Self-Feeding Chaffcutter.—(744) "Main" 10-inch Travelling Self-Feeding Chaffcutter.—(745) "Challenger" Screw-Bagger Travelling Chaffcutter.—(746) Stationary Chaffcutters, with baggers, riddles and self-feeders attached.—(747) Saw Benches.—(748) Corn Crushers.—(749) Hay Steamers.

No. 66a STAND in PLUMMER AVENUE.—Hugh Lennon Plough and Machine Co., Spotswood, Victoria.

(750) "Success" 4-Furrow Plough.—(751) "Success" 3-Furrow Plough.—(752) "Success" 5-Furrow Plough.—(753) "Favorite" 3-Furrow Plough.—(754) "Melba" 3-Furrow Plough.—(755) "Junior" 3-Furrow Plough.—(756) "Ideal" 3-Furrow Plough.—(757) "Redleap" 3-Furrow Stump Jump Plough.—(758) "Redleap" 4-Furrow Plough, stump jump.—(759) "Brassey" 2-Furrow Plough.—(760) "Brassey" 3-Furrow Plough.—(761) "Keepsake" 2-Furrow Plough.—(762) "Unique" 2-Furrow Plough.—(763)

MATTHEW LANG & CO. WHOLESALE & FAMILY
57 MARKET STREET. Wine & Spirit Merchants.
Telephone 267 Central.

GIPPSLAND & NORTHERN CO-OPERATIVE CO. LTD.

Head Office—492 Flinders Lane.

Stock Office—527 Collins Street

412

MACHINERY, IMPLEMENTS, &c.

- "Don" 2-Furrow Plough.—(764) "Reliable" 2-Furrow Plough.—(765) A9 Single-Furrow Plough.—(766) A1 Single-Furrow Plough.—(767) A2 Single-Furrow Plough.—(768) A3 Single-Furrow Plough.—(769) A4 Single-Furrow Plough.—(770) A5 Single-Furrow Plough.—(771) A6 Single-Furrow Plough.—(772) A7 Single-Furrow Plough.—(773) A8 Single-Furrow Plough.—(774) A9 Single-Furrow Plough.—(775) A9½ Single-Furrow Plough.—(776) A10 Single-Furrow Plough.—(777) A11 Single-Furrow Plough.—(778) A12 Single-Furrow Plough.—(779) L.S.D. "Dam" Plough.—(780) 2-Horse Tank Plough.—(781) 3-Horse Tank Plough.—(782) 4-Horse Tank Plough.—(783) 6-Horse Tank Plough.—(784) 8-Horse Tank Plough.—(785) 10-Horse "Squatter" Plough.—(786) 3-Bill Harrows, 2 to set.—(787) 3-Bill Harrows, 3 to set.—(788) 3-Bill Harrows, 4 to set.—(789) 4-Bill Harrows, 2 to set.—(790) 4-Bill Harrows, 3 to set.—(791) 4-Bill Harrows, 4 to set.—(792) Screwed-Teeth Harrows.—(793) Spring-Tooth Harrows.—(794) Cultivator, with 7 arms and 7 teeth.—(795) Cultivator, fitted with riding boards.—(796) Cultivator, fitted with turnip blades.—(797) Draining Plough.—(798) "Rightway" Cultivator, 8 discs.—(799) "Rightway" Cultivator, 10 discs.—(800) "Rightway" Cultivator, 12 discs.—(801) "Austral" Harvester, 5ft. 6in. gather.—(802) "Austral" Harvester, 6ft. gather.—(803) "Superior" Horseworks, 1-horse.—(804) "Monarch" Horseworks, 2-horse.—(805) "Economic" Swing-Round Woolpress.—(806) "Commonwealth" Tumble-Over Woolpress.—(807) "Speedwell" 3-Knife Chaffcutter.—(808) "York" 13-Hoe Grain Drill and Fertiliser.—(809) "York" 15-Hoe Grain Drill and Fertiliser.—(810) Onion Drill.—(811) Onion Drill and Fertiliser combined.—(812) Cheese Press.—(813) "Perfect" Roller, 3 cylinders, 9ft.—(814) "Unedea" Roller, 3 cylinders, 8ft.—(815) "A.N.A." Earth Scoop.—(816) Skid Scoop, 2ft. 6in., round back.—(817) Skid Scoop, 3ft., round back.—(818) Skid Scoop, 4ft., round back.—(819) Skid Scoop, 2ft. 6in., square back.—(820) Skid Scoop, 3ft., square back.—(821) Skid Scoop, 4ft., square back.—(822) "Bonza" 2-Wheel Scoop.—(823) "Leader" Scoop, on 3 wheels.—(824) "Union" Harvester, 5ft. 6in.—(825) "Union" Harvester, 6ft.—(826) "Union" Seed Drill, hoe pattern, 13 x 7.—(827) "Union" Seed Drill, hoe pattern, 15 x 7.—(828) "Union" Seed Drill, hoe pattern, 18 x 7.—(829) "Union" Seed Drill, disc pattern, 13 x 7.—(830) "Union" Seed Drill, disc pattern, 15 x 7.—(831) "Union" Seed Drill, disc pattern, 18 x 7.—(832) "Union" Set Disc Cultivator, 6 furrows.—(833) "Union" Set Disc Cultivator, 10 furrows.—(834) "Union" Stump Jump Disc Cultivator, 8 furrows.—(835) "Union" Reaper-Thresher, 8ft. comb.—(836) "Union" Stripper, 7ft. cut.—(837) "Union" Set Disc Plough, 1 furrow.—(838) "Union" Set Disc Plough, 2 furrows.—(839) "Union" Set Disc Plough, 3 furrows.—(840) "Union" Stump Jump Disc Plough, 2 furrows.—(841) "Union" Stump Jump Disc Plough, 2 furrows.—(842) "Union" Stump Jump Disc Plough, 3 furrows.—(843) "Union" Set Mouldboard Plough, 3 furrows.—(844) "Union" Stump Jump Mouldboard Plough, 3 furrows.—(845) "Union" Stump Jump Mouldboard Plough, 4 furrows.—(846) "Union" Lucerne Renovator, 6ft. cut.
- No. 67 STAND, corner DEGRAVES STREET and PLUMMER AVENUE.—Cliff and Bunting Pty. Ltd., 29 Flemington Road, North Melbourne.
- (847) 12-inch "New Reliance" Travelling Chaffcutter, with 4-knife patent wheel and double bagger.—(848) 9½-inch "New Reliance" Travelling Chaffcutter, with 4-knife patent wheel and double bagger.—(849) 9½-inch "Farmers' Friend," with single screw bagger.—(850) 8½-inch "Farmers' Friend," with single screw bagger.—(851) 9½-inch "Farmers' Friend," with double stamper bagger.—(852) 8½-inch "Farmers' Friend," with double dumper bagger.—(853) 9½-inch Chaffcutter, on transport, with long elevator and farmers' handy bagging shoots.—(854) 12-inch Stationary Chaffcutter, with extended frame, fast and loose pulleys, and belt guide.—(855) 9½-inch Stationary Chaffcutter, with extended frame, fast and loose pulleys, and belt guide.—(856) 8½-inch Stationary Chaffcutter, with extended frame, fast and loose pulleys, and belt guide.—(857) No. 4 Hand Chaffcutter.—(858) No. 5 Hand Chaffcutter.—(859) Large Oat Crusher, rollers, 24in. and 10in. wide.—(859a) Small Oat Crusher, with elevator.—(860) No. 30 Junior Duplex Grinding Mill.—(861) No. 10 Junior Duplex Grinding Mill.—(862) No. 10 Junior Duplex Grinding Mill, with elevator.—(863) Small Duplex Mill.—(864) Heavy Firewood Saw Bench, 36in. saw, for mill work.—(865) Com-

The "Butterfly" Rimless Eyeglass**A most
Invisible****ALFRED NOTT, Optician.****Our Long Established and Only Address****145 COLLINS STREET (cr. Russell St.)**

GIPPSLAND & NORTHERN CO-OPERATIVE CO. LTD.

Head Office—492 Flinders Lane.

Stock Office—527 Collins Street

MACHINERY, IMPLEMENTS, &c.

413

bined Saw Bench, with 36in. saw.—(866) Combined Saw Bench, with 30in. saw.—(867) Combined Saw Bench, with 24in. saw.—(868) Light Farmer's Saw Bench, 24in. saw.—(869) Steel Frame Hay or Straw Press.—(870) Combined Spot, Butt and Seam Electric Welder.—(871) 6 H.P. Heavy Duty Oil Engine, on transport.—(872) 6 H.P. Heavy Duty Oil Engine, stationary.—(873) 4 H.P. Heavy Duty Oil Engine, stationary.—(874) 4 H.P. Single-Cylinder Kerosene Marine Engine.—(875) 8 H.P. Double-Cylinder Kerosene Marine Engine.—(876) 2½ H.P. Single-Cylinder Petrol Engine.

No. 68 STAND in DEGRAVES STREET.—Dalgety and Co. Ltd. (Motor Department), 664 Bourke Street, Melbourne.

(877) "Hupmobile" Cars.—(878) Post War "Wolseley" Cars.—(879) "Rolls-Royce" Chassis.—(880) "Hupp" Spare Parts (show-board).—(881) Accessories (show-board).

No. 69 STAND in DEGRAVES STREET.—Mitchell and Co. Pty. Ltd., West Footscray.

(882) Header, 9ft.—(883) Harvester, 6ft., with choke cutter and wood rims.—(884) Mower, 4ft. 9in.—(885) Hay Rake, 8ft.—(886) Drill, 13-disc, with grass seeder.—(887) Drill, 17-hoe, plain wheels.—(888) Drill, 20-disc, wood-rim wheels.—(889) Drill, 26-hoe, wood-rim wheels.—(890) Drill-Cultivator, 15-hoe.—(891) Plough, No. 62, with wheel and coult.—(892) Plough, No. 63, with wheel, coult and fertiliser.—(893) Plough, No. 63a, with wheel and coult.—(894) Plough, No. 64, with wheel and coult.—(895) Plough, No. 64a, with wheel and coult.—(896) Plough, No. 65, with wheel and coult.—(897) Plough, No. 306, with wheel, coult and fertiliser.—(898) Plough, No. 35, with wheel and coult.—(899) Plough, No. 40, with wheel and coult.—(900) Plough, No. 43, with wheel and coult.—(901) Road Plough, No. 26, bare.—(902) Plough, No. 9, with knife coulters.—(903) Plough, No. 59, with circular coulters.—(904) Plough, No. 14, with fertiliser attachment.—(905) Plough, No. 51, with planter and fertiliser.—(906) Plough, No. 53.—(907) Plough, No. 61.—(908) Plough, No. 81, tractor.—(909) Plough, No. 86.—(910) Plough, No. 94, P. feet, 21in. boards.—(911) Plough, No. 106, P. feet, 21in. boards.—(912) Plough, No. 21b, single-disc, 28in.—(913) Plough, No. 22, double-disc, 24in.—(914) Plough, No. 24, 4-disc, 24in.—(915) Plough, No. 20, 2-disc, orchard.—(916) Plough, hillside, disc, single-furrow.—(917) Twin-Disc Cultivator, 10-disc, high back wheel.—(918) Spring-Tooth Cultivator, 20 tynes.—(919) Spring-Tooth Cultivator, 11 tynes, orchard.—(920) Harrow, 3 sections, medium driven tynes.—(921) Harrow, 4 sections, heavy driven tynes.—(922) Harrow, 6 sections, diamond.—(923) Harrow, 4 sections, Scotch.—(924) Harrow, 5 sections, stump jump, two wheels.—(925) Drill Harrow.—(926) Flexible Drill Harrow, 15-hoe.—(927) Engine, 6 H.P., portable, "Mitchell".—(928) Engine, 9 H.P., portable, "Waterloo".—(929) Shearing Plant, 2-stand, 1½ H.P., portable.—(930) Shearing Plant, 2-stand, 3 H.P., portable.—(931) Overhead Shearing Plant.—(932) Separator, No. 00.—(933) Separator, No. 0.—(934) Separator, No. 1.—(935) Separator, No. 2, with stand.—(936) Separator, No. 3.—(937) Separator, No. 4a, with power attachment.—(938) 8-Horse Yoke, with swings.—(939) Plough Swings, 3-horse, complete.—(940) Plough Swings, 4-horse, complete.—(941) Spring-Tooth Harrows, horseshoe pattern.—(942) Spring-Tooth Harrows, climax pattern.—(943) "Jack" Potato Digger.—(944) Circular Coulters.—(945) Plough Wheels.

No. 70 STAND in DEGRAVES STREET.—D. and W. Chandler Pty. Ltd., 276 Brunswick Street, Fitzroy.

(946) "Kangaroo" Woven Gates and Arches.—(947) "Kangaroo" Water-Cooled Spray Outfit.—(948) Hand Spray Pumps.—(949) House Pumps.—(950) Chandler's Garden Ploughs.—(951) Chandler's Hillside Ploughs.—(952) Chandler's Cultivators.—(953) "Planet Junior" Cultivators, one and two-horse.—(954) "Planet Junior" Hand Cultivators and Seeders.—(955) "Marathon" Motor Tyres.—(956) Iron Fireplaces.—(957) Galvanised Iron Tanks.—(958) Ice Chests.—(959) "Kangaroo" Cooking Stoves.—(960) "Lux" Cooking Stoves.—(961) "Caldow" Cooking Stoves.—(962) "Trehwella" Lifting Jacks.—(963) "Kangaroo" Bath Heaters.—(964) "Little Hero" Bath Heaters.—(965) Enamelled and Galvanised Baths.—(966) Enamelled Sinks.—(967) Galvanised Wash Troughs.—(968) "Tamlin" Incubators.—(969) "Empire" Incubators.—(970) Poultry Sundries.—(971)

The "Crypto" Lens

Reading and Distance all in one piece.
invisibly joined.

ALFRED NOTT,

Long Established and Only Address

145 COLLINS STREET (cr. of Russell St.)

USE "NUGGET" POLISHES

414

MACHINERY, IMPLEMENTS, &c.



Poultry Houses.—(972) 500-Chick Colony Brooders.—(973) "Kangaroo" Cream Separators.—(974) Special Show of "Universal" Food Choppers.—(975) "Cherry" Churns.—(976) "Kangaroo" Milk and Cream Cans.—(977) "Kangaroo" Milk Coolers.—(978) Buggy Harness.—(979) Gig Harness.—(980) Dray Harness.—(981) Plough Harness.—(982) Special Display of Stock and Driving Whips.—(983) Horse and Cow Rugs.—(984) Driving and Motor Rugs.—(985) Tradesmen's Aprons and Bags.—(986) One Special Sleeping-Out Bungalow.

No. 71 STAND in LENNON AVENUE.—Welch, Perrin and Co. Pty. Ltd., Queen's Bridge Street, South Melbourne.

- (987) 8 Nominal Single-Cylinder Steam Traction Engine, farmers' type, by John Fowler and Co. (Leeds) Ltd.—(988) Fowler-Wyles Direct Motor Plough, mouldboard.—(989) 5 B.H.P. Semi-Portable "Wolseley" Vertical Petrol Engine.—(990) 1½ B.H.P. "Federal" Stationary Kerosene Oil Engine.—(991) 4 B.H.P. "Federal" Stationary Kerosene Oil Engine.—(992) 4 B.H.P. "Duddridge" Portable Kerosene Oil Engine.—(993) 3½ H.P. "Robson" Horizontal Kerosene Engine.—(994) No. 1 "Young Giant" Seed Cleaner and Grader.—(995) No. 3 "Young Giant" Seed Cleaner and Grader, with sacking elevator.—(996) "Turnbull" Lime Spreader.—(997) Two-Row "Simplex" Maize Planter, with disc openers, and fertiliser attachment.—(998) Two-Row "Simplex" Maize Planter, with runner furrow openers.—(999) "Myers" Hay Unloading and Lucerne Stacking Machine.—(1000) Five-Row Portable Potato Spraying Machine.—(1001) Firewood Saw Bench.—(1002) Collection of Saw Mill Requisites.—(1003) 10ft. "Samson" Double-Geared Windmill, on 4-post galvanised steel tower.—(1004) "Trehwella" Monkey Winch Grubber.—(1005) 1in. Colonial Centrifugal Pump, with swivelling bowl and suction.—(1006) 1½in. Colonial Centrifugal Pump, with swivelling bowl and suction.—(1007) 3in. Colonial Centrifugal Pump, with swivelling bowl and suction.—(1008) 5in. Colonial Centrifugal Pump, with swivelling bowl and suction.—(1009) 6in. Colonial Centrifugal Pump, with swivelling bowl and suction.—(1010) 8in. Colonial Centrifugal Pump, with swivelling bowl and suction.—(1011) 2in. Two-Stage Colonial Centrifugal Pump, with swivelling bowl and suction.—(1012) 5in. Two-Stage Colonial Centrifugal Pump, with swivelling bowl and suction.—(1013) 6in. x 6in. Colonial Power Pump.—(1014) 5in. x 5in. "Myers" Bulldozer Power Pump, with machine-cut gears.—(1015) 6in. x 10in. "Myers" Bulldozer Power Pump, with machine-cut gears.—(1016) "Myers" Bulldozer Power Working Head, suitable for wells up to 150ft. deep, for hand or windmill power.—(1017) "Myers" Bulldozer Power Working Head, suitable for wells and bores up to 300ft.—(1018) "Myers" Bulldozer Power Working Head, suitable for wells and bores up to 400ft.—(1019) "Myers" Bulldozer Power Working Head, suitable for wells and bores up to 500ft.—(1020) Collection of Foot Valves and Strainers.—(1021) Collection of Double Galvanised Steel Irrigation Piping and Fittings.—(1022) Collection of Double Galvanised Steel Irrigation Fluming.—(1023) Collection of Double Galvanised Steel Frame Sheep and Cattle Troughing.—(1024) Collection of "Myers" Hand Power Deep Well Pumps.—(1025) Collection of "Myers" House Lift Pumps.—(1026) Collection of "Myers" House Lift and Force Pumps.—(1027) Collection of "Myers" Windmill Syphon Force Pumps.—(1028) Collection of "Myers" Windmill Lift and Force Pumps, with hand attachment.—(1029) Collection of "Myers" Well Cylinders.—(1030) Collection of "Myers" Irrigation Cylinders.—(1031) Collection of "Myers" Bore Cylinders.—(1032) Collection of "Myers" Artesian Draw Plunger Cylinders.—(1033) Collection of "Myers" Hydraulic Rams.—(1034) Collection of "Myers" Drive Well Points.—(1035) Collection of "Myers" Low Down Pumps.—(1036) "Lawrensen" Automatic Pump.—(1037) "Myers" Power Spray Outfit, with vine-spraying attachment.—(1038) Portable Vine-Spraying Machine.—(1039) "Myers" Perfect Barrel Spray Pump.—(1040) "Myers" Vertical Power Spray Pump.—(1041) "Myers" Pitman Power Spray Pump.—(1042) "Myers" Cog-Gear Spray Outfit.—(1043) Collections of "Myers" and "Deming" Bucket Spray Pumps and Nozzles.—(1044) Collection of "Stanley" Woven Cotton Belting.—(1045) Collection of Leather Belting.—(1046) Collection of "Trehwella" Jacks.—(1047) Collection of Bottle Jacks.—(1048) Collection of Hand and Power Drilling

D. RICHARDSON & SONS Pty. Ltd.

21 WHITEHALL ST., Footscray

See Exhibit  Near DAIRY MACHINERY PAVILION
WELCH, PERRIN'S STAND 



Machines.—(1049) Collection of "Buffalo" Blowers.—(1050) Collection of "Buffalo" Forges.—(1051) Collection of Blacksmiths' Bellows.—(1052) Collection of Blacksmiths' Forges.—(1053) Collection of Blacksmiths' Tools.—(1054) Collection of Plough Fittings.—(1055) Collection of Plough and Harrow Discs.—(1056) Collection of Tandem Horse Yokes.—(1057) Collection of Furphy Hollow Iron Swingletrees.—(1058) Collection of Suction Hose.—(1059) Collection of Garden and Delivery Hose.—(1060) Collection of Traction Engine Hose.—(1061) Collection of Spanners.—(1062) Collection of Pipe and Bolt Screwing Tools.—(1063) Collection of Lubricators.—(1064) Collection of Lubricating Oils.—(1065) Collection of Steam Valves.—(1066) Collection of Water Fittings.—(1067) Collection of Injectors.—(1068) Collection of Ejectors.—(1069) Collection of Pulleys.—(1070) Collection of Engine and Thrasher Duplicates.—(1071) Collection of Hand and Power Chaff-Knife Grinders.—(1072) Collection of Chaff Knives.—(1073) Collection of Files.—(1074) Collection of Oil Feeders.—(1075) Collection of Emery Wheels.—(1076) Collection of Platform Scales.

No. 71a STAND in LENNON AVENUE.—Pettitt Brothers, Mercer Street, Geelong.

(1077) Ornamental Garden Gates.—(1078) Farm and Field Gates.—(1079) Entrance Gates.—(1080) Fabric Fencing.—(1081) Garden Arches.—(1082) Reclining Chairs.

No. 72 STAND in DEGRAVES STREET.—Robison Bros. and Co. Pty. Ltd., Normanby Road, South Melbourne.

(1083) 4 H.P. "Marshall" Portable Steam Engine.—(1084) 6 H.P. "Marshall" Portable Steam Engine.—(1085) 16 H.P. "Marshall" Portable Steam Engine.—(1086) Centrifugal Pumping Machinery.—(1087) Circulating Pumps.—(1088) Ventilating Fans.—(1089) High-Speed Engines.—(1090) "McCaughey" Earth Scoops.—(1091) Hydraulic Rams.—(1092) Aermotor Windmills.

No. 73 STAND in DEGRAVES STREET.—John Danks and Son Pty. Ltd., 391 Bourke Street, Melbourne.

(1093) 15 B.H.P. Portable Oil Engine, and 5in. "Billabong" Centrifugal Pump.—(1094) 1½ B.H.P. Stationary "Wallaby" Oil Engine, and 1½in. "Billabong" Centrifugal Pump.—(1095) 3 B.H.P. Portable "Wallaby" Oil Engine, and Geared Power Pump.—(1096) "Wallaby" Oil Engines, and "Billabong" Centrifugal Pumps.—(1097) "Billabong" Windmills and Towers.—(1098) "Billabong" Cattle, Sheep and Pig Troughing.—(1099) "Billabong" Plumbing and Irrigation Pipe.—(1100) Hydraulic Rams.—(1101) Power and Hand Pumps.—(1102) Working Heads, Pump Jacks, etc.—(1103) Steam and Brass Work, Metallic Hose, etc.—(1104) Garden, Lawn and Irrigation Sprays.—(1105) Kitchen and Laundry Utensils.—(1106) Separators and Dairy Requisites.—(1107) Demonstration of Electric House Lighting.—(1108) Demonstration of Electric Cooking Apparatus.—(1109) Mantles.—(1110) Grates.—(1111) Tiles, etc.—(1112) Electric Fittings.—(1113) Paints.—(1114) Oils.—(1115) Varnish.—(1116) Tools.—(1117) Lawn Mowers and Garden Implements.—(1118) "Certain-teed" Roofing.—(1119) Fly Doors, etc.

No. 74 STAND in SKENE STREET.—Langwill Bros. & Davies Prop. Ltd., 110 Sturt Street, South Melbourne.

(1120) 3 B.H.P. "Lister" Petrol Engine, stationary type.—(1121) 3 B.H.P. "Lister" Petrol Engine, portable type.—(1122) 5 B.H.P. "Lister" Petrol Engine, stationary type.—(1123) 5 B.H.P. "Lister" Petrol Engine, portable type.—(1124) 7 B.H.P. "Lister" Petrol Engine, stationary type.—(1125) 7 B.H.P. "Lister" Petrol Engine, portable type.—(1126) 9 B.H.P. "Lister" Petrol Engine, stationary type.—(1127) 9 B.H.P. "Lister" Petrol Engine, portable type.—(1128) 12 B.H.P. "Lister" Petrol Engine, stationary type.—(1129) 12 B.H.P. "Lister" Petrol Engine, portable type.—(1130) 2 B.H.P. "Lister" Kerosene Engine, stationary type.—(1131) 2 B.H.P. "Lister" Kerosene Engine, portable type.—(1132) 4 B.H.P. "Lister" Kerosene Engine, stationary type.—(1133) 4 B.H.P. "Lister" Kerosene Engine, portable type.—(1134) 6 B.H.P. "Lister" Kerosene Engine, stationary type.—(1135) 6 B.H.P. "Lister" Kerosene Engine, portable type.—(1136) 8 B.H.P. "Lister" Kerosene Engine, stationary type.—(1137) 8 B.H.P. "Lister" Kerosene



SCREENS & RIDDLES

MANUFACTURED BY

D. RICHARDSON & SONS Pty. Ltd., Footscray





SCREENS & RIDDLES

MANUFACTURED BY

D. RICHARDSON & SONS Pty. Ltd., Footscray



416

MACHINERY, IMPLEMENTS, &c.

Engine, portable type.—(1138) 10 B.H.P. "Lister" Kerosene Engine, Kerosene Engine, portable type.—(1132) 4 B.H.P. "Lister" Kerosene Engine, stationary type.—(1139) 10 B.H.P. "Lister" Kerosene Engine, portable type.—(1140) 12 B.H.P. "Lister" Kerosene Engine, stationary type.—(1141) 12 B.H.P. "Lister" Kerosene Engine, portable type.—(1142) 5½ B.H.P. "Tangye" Lampless Kerosene Oil Engine, stationary type.—(1143) 5½ B.H.P. "Tangye" Lampless Kerosene Oil Engine, portable type.—(1144) 7 B.H.P. "Tangye" Lampless Kerosene Oil Engine, stationary type.—(1145) 7 B.H.P. "Tangye" Lampless Kerosene Oil Engine, portable type.—(1146) 10 B.H.P. "Tangye" Lampless Kerosene Oil Engine, stationary type.—(1147) 10 B.H.P. "Tangye" Lampless Kerosene Oil Engine, portable type.—(1148) "Challenge" Farm Pump Engine, fitted to 5in. cylinder x 5in. stroke low-down pump.—(1149) "Challenge" Farm Pump Engine, fitted with 5in. cylinder x 10in. stroke syphon pump.—(1150) 1½in. Single-action "Doncaster" Hand Spray Pump.—(1151) 2in. Single-action "Doncaster" Hand Spray Pump.—(1152) 3in. Single-action "Doncaster" Hand Spray Pump.—(1153) 2in. Double-action "Doncaster" Hand Spray Pump.—(1154) "Doncaster" Motor Sprayer, on 2-wheeled transport.—(1155) "Doncaster" Motor Sprayer, on 4-wheeled transport.—(1156) "Doncaster" Tractor Type Automatic Vine Sprayer.—(1157) "Doncaster" Potato Sprayer.—(1158) "Viking" Separator, Size "P," capacity 10 gallons per hour.—(1159) "Viking" Separator, Size "A," capacity 15 gallons per hour.—(1160) "Viking" Separator, Size "B," capacity 27 gallons per hour.—(1161) "Viking" Separator, Size "C," capacity 30 gallons per hour.—(1162) "Viking" Separator, Size "D," capacity 82 gallons per hour.—(1163) "Viking" Separator, Size "E," capacity 117 gallons per hour.—(1164) "Viking" Separator, Size "D," capacity 82 gallons per hour (with power attachment).—(1165) "Viking" Separator, Size "E," capacity 117 gallons per hour (with power attachment).—(1166) No. 1 "Favorite" Household Hand Separator, capacity 11 gallons per hour.—(1167) No. 2 "Favorite" Household Hand Separator, capacity 15 gallons per hour.—(1168) 6ft. "Challenge" Windmill, with 20ft. 4-post galvanised tower.—(1169) 8ft. "Challenge" Windmill, with 20ft. 4-post galvanised tower.—(1170) 10ft. "Challenge" Windmill, with 30ft. 4-post galvanised tower.—(1171) 12ft. "Challenge" Windmill, with 30ft. 4-post galvanised tower.—(1172) 6ft. "Fortescues" I.X.L. Windmill, with 20ft. painted tower.—(1173) 8ft. "Fortescues" I.X.L. Windmill, with 20ft. painted tower.—(1174) 10ft. "Fortescues" I.X.L. Windmill, with 30ft. painted tower.—(1175) 12ft. "Fortescues" I.X.L. Windmill, with 30ft. painted tower.—(1176) Samples "Myers" Lift and Force Pumps.—(1177) Samples of Low-down Pumps.—(1178) Samples of Bush Fire Pumps.—(1179) Samples of Irrigation Pumps.—(1180) Samples of Windmill Pumps.—(1181) 2in. "Day" Centrifugal Pump.—(1182) 3in. "Day" Centrifugal Pump.—(1183) 4in. "Day" Centrifugal Pump.—(1184) 5in. "Day" Centrifugal Pump.—(1185) 6in. "Day" Centrifugal Pump.—(1186) 7in. "Day" Centrifugal Pump.—(1187) 8in. "Day" Centrifugal Pump.—(1188) 10in. "Day" Centrifugal Pump.—(1189) 12in. "Day" Centrifugal Pump.—(1190) "Iron Age" Potato Planter, with fertilizer.—(1191) No. 11 "Smith" Travelling Chaffcutter.—(1192) No. 2A. "Smith" Travelling Chaffcutter.—(1193) "Smith" Saw Bench, with 30in. circular saw.—(1194) S.A. "Smith" Corn Crusher.—(1195) 2A. "Smith" Chaffcutter.—(1196) 4A. "Smith" Chaffcutter.

No. 75 STAND in SKENE STREET.—T. Robinson & Co. Pty. Ltd., Hall street, Spotswood.

(1197) Federal Reaper Thresher, 8ft. cut.—(1198) "Big E." Harvester, 9ft. cut, reducible to 6ft., with patent chaff carrier, choke cutter and false combs.—(1199) "Big E." Harvester, 10ft. cut, reducible to 6ft.—(1200) "Midget" Thresher and Cleaner, portable, with straw elevator.—(1201) Federal Power Winnower, portable, with side delivery feeding elevator.—(1202) Federal Grain Grader, with elevator for hand and power, and two extra screens for oats.—(1203) "Acme" Winnower and Elevator, hand or power.—(1204) 30in. Peg Drum Thresher and Elevator.—(1205) "King" Set Disc Plough, 3-furrow.—(1206) "King" Stump Jump Disc Plough, 4-furrow.—(1207) "King" Tractor Disc Plough, 4-furrow.—(1208) "Warragul" Reversible Hillside Disc Plough.—(1209) "Raikane" 2-Furrow Disc Plough, for deep tillage.—(1210) Steel Beam Road Plough.—(1211) Steel Beam Tank Plough.—(1212) No. 1 Single-Furrow Plough.—(1213) No. 1A. Single-Furrow Plough.—(1214) No. 2 Single-Furrow Plough.—(1215) No. 6A. Single-Furrow Orchard

Carlton Ale



D. RICHARDSON & SONS Pty. Ltd.

21 WHITEHALL ST., Footscray

See Exhibit
WELCH, PERRIN'S STAND $\frac{1}{2}$ Near DAIRY MACHINERY
PAVILION



MACHINERY, IMPLEMENTS, &c.

417

Plough.—(1216) No. 6 Garden Plough.—(1217) Double-Furrow Orchard Plough.—(1218) "Princess" Double-Furrow Mouldboard Plough.—(1219) 4-Furrow Straight Beam Mouldboard Plough.—(1220) 5-Furrow Top-Jump Mouldboard Plough.—(1221) 13-Tyne Stump-Jump Scarifier.—(1222) Forbes' 15 Disc One-way Cultivator.—(1223) Federal Stump-Jump Disc Cultivator.—(1224) 25-Tyne Spring-Tooth Cultivator.—(1225) 11-Tyne Spring-Tooth Orchard Cultivator.—(1226) 8-Disc Orchard Disc Harrow.—(1227) Federal 15-Hoe Combination Tyne Cultivator, Grain and Fertiliser Drill.—(1228) Federal 20-Disc Grain and Fertiliser Drill, with automatic turning seed covering harrows.—(1229) Section Diamond Harrows.—(1230) Section 3-Beam 2in. Cut Light Driven Tyne Harrows.—(1231) Section 4-Beam 2in. cut Heavy Driven Tyne Harrows.—(1232) Section 4-Beam 2½in. Cut Light Driven Tyne Harrows.—(1233) Section 20-Tyne Stump-Jump Harrows.—(1234) C2. 3-Knife Stationary Chaffcutter, with hopper and farmer's handy bagger.—(1235) Federal Drop Stamper Bagger, with C2. chaffcutter and sieve gear, (portable).—(1236) OOB. 18-Gallon Melotte Cream Separator.—(1237) A. 28-Gallon Melotte Cream Separator.—(1238) B. 40-Gallon Melotte Cream Separator.—(1239) C. 50-Gallon Melotte Cream Separator.—(1240) No. 1 40-Gallon Melotte Cream Separator.—(1241) No. 2 50-Gallon Melotte Cream Separator.—(1242) No. 3 60-Gallon Melotte Cream Separator.—(1243) No. 4 88-Gallon Melotte Cream Separator.—(1244) No. 5 110-Gallon Melotte Cream Separator.—(1245) No. 6 130-Gallon Melotte Cream Separator.—(1246) "Atsa" Cream Separator, 11 gallons.—(1247) "Atsa" Cream Separator, 18 gallons.—(1248) "Atsa" Cream Separator, 33 gallons.—(1249) "Atsa" Cream Separator, 44 gallons.—(1250) Federal 3-Cow Milking Plant, with releaser or buckets.—(1251) 2-Stand Burgen Sheep Shearing Machine, with light double grinder and Wolsley pattern handpiece.—(1252) Triumph Wool Press, for hand or power.—(1253) Federal Wool Press, for hand or power.—(1254) Set 6-Horse Trees, Blocks and Chains.—(1255) Set 4-Horse Trees, Blocks and Chains.—(1256) Jelbart 6 h.p. Portable Oil Engine.—(1257) "Emu" 3 B.H.P. Stationary Kerosene Engine.—(1258) "Emu" 5 B.H.P. Stationary Kerosene Engine.—(1259) "Emu" 7 B.H.P. Stationary Kerosene Engine.—(1260) "Emu" 5 B.H.P. Portable Kerosene Engine.—(1261) "Emu" 7 B.H.P. Portable Kerosene Engine.—(1262) "Emu" 12 B.H.P. Portable Kerosene Engine.—(1263) Firewood Saw Bench, with 36in. circular saw.—(1264) 8ft. Blackwood Pea Rake.—(1265) Planet Jr. No. 41 2-Horse Cultivator.—(1266) Planet Jr. No. 8 Horse Hoes.—(1267) Planet Jr. No. 6 Hand Hill and Drill Seeder, Hoe Cultivator and Plough.—(1268) Planet Jr. No. 4 Hand Hill and Drill Seeder, Hoe Cultivator and Plough.—(1269) Planet Jr. No. 25 Hand Hill and Drill Seeder, Hoe Cultivator and Plough.—(1270) Planet Jr. No. 16 Hand Single Wheel Hoes.—(1271) Planet Jr. No. 11 Hand Double Wheel Hoes.—(1272) Planet Jr. Firefly Ploughs.—(1273) 5ft. Pressed Bowl Scoop.—(1274) 7ft. Pressed Bowl Scoop.—(1275) 36in. Mouth Federal One-Man 3-Wheel Scoop.

No. 76 STAND in SKENE STREET.—A. H. McDonald & Co., Stawell street, Burnley, Melbourne.

(1276) 3-4 H.P. Portable Imperial "Super-Diesel" Engine.—(1277) 3-4 H.P. Stationary Imperial "Super-Diesel" Engine.—(1278) 5-6 H.P. Portable Imperial "Super-Diesel" Engine.—(1279) 3-4 H.P. Stationary Imperial "Super-Diesel" Engine.—(1280) 5-6 H.P. Stationary Imperial "Super-Diesel" Engine.—(1281) 5-6 H.P. Stationary Imperial "Super-Diesel" Engine.—(1282) 8 H.P. Portable Imperial "Super-Diesel" Engine.—(1283) 10-12 H.P. Portable Imperial "Super-Diesel" Engine.—(1284) 15 H.P. Portable Imperial Oil Engine.—(1285) 5 H.P. Imperial "Super-Diesel" Marine Engine.—(1286) Imperial "Lightweight" Tractor.—(1287) 9-Ton Imperial Oil-Driven Road Roller.—(1288) 12-Ton Imperial Oil-Driven Road Roller.

No. 77 STAND in SKENE STREET.—Buckeye Harvester Company, 44-52 Francis street, Melbourne.

(1289) 6 B.H.P. "Amis" Crude Oil Engine.—(1290) 10 B.H.P. "Amis" Crude Oil Engine.—(1291) 15 B.H.P. "Amis" Crude Oil Engine.—(1292) 20 B.H.P. "Amis" Crude Oil Engine.—(1293) 1½ B.H.P. Fuller & Johnson Petrol Engine.—(1294) 3 B.H.P. Fuller & Johnson Kerosene Engine.—(1295) 5 B.H.P. Fuller & Johnson Kerosene Engine.—(1296) 7 B.H.P. Fuller & Johnson Kerosene Engine.—(1297) 9 B.H.P. Fuller & Johnson Kerosene Engine.—(1298) 15 B.H.P. Fuller & Johnson Kerosene Engine.—(1299) Fuller & Johnson Farm Pump Petrol Engine.—(1300) 8ft. Cut Osborne

Carlton Ale

USE "NUGGET" POLISHES

418

MACHINERY, IMPLEMENTS, &c.

Binder.—(1301) 3½ft. Cut One-Horse Osborne Mower.—(1302) 4½ft. Cut Two-Horse Osborne Mower.—(1303) 5ft. Cut Two-Horse Osborne Mower.—(1304) 5ft. Cut Two-Horse Emerson Mower.—(1305) 8ft. Cut Two-Horse Emerson Mower.—(1306) 8ft. 30-Teeth Osborne Hay Rake.—(1307) 9ft. 24-Teeth Emerson Lucerne Rake.—(1308) 15-Gallon Vega Cream Separator.—(1309) 25-Gallon Vega Cream Separator.—(1310) 30-Gallon Vega Cream Separator.—(1311) 45-Gallon Vega Cream Separator.—(1312) 60-Gallon Vega Cream Separator.—(1313) 90-Gallon Vega Cream Separator.—(1314) Single-Furrow Cockshutt Ploughs.—(1315) Double-Furrow Cockshutt Ploughs.—(1316) Double-Furrow Cockshutt Disc Plough.—(1317) Benicia Reversible Disc Plough.—(1318) Corn Sheller.—(1319) Cockshutt Pulper and Slicer.—(1320) Bunce Chaffcutters.—(1321) Bunce Saw Bench.—(1322) Maize Planter.

No. 78 STAND in SKENE STREET.—International Harvester Co. of Australia Pty. Ltd., 543-555 Bourke street, Melbourne.

(1323) Full Line of Farm Machinery.—(1324) Separators.—(1325) Milking Machines.—(1326) Engines.

No. 79 STAND in SKENE STREET.—H. V. McKay, Sunshine Harvester Works, Sunshine.

(1327) 6ft. Sunshine Harvester, with wood rim and thistle comb.—(1328) 8ft. Sunshine Harvester, with choke cutter.—(1329) Sunshine Header, with choke cutter and crop lifter.—(1330) Sunshine Reaper and Binder, 6ft.—(1331) 8-Disc "Sun" Drill.—(1332) 12-Hoe "Sun" Drill, with lucerne box.—(1333) 16 x 33 "Suntyn" Drill, with "Suntrail" harrows.—(1334) 20 x 41 "Sundelve" Drill.—(1335) No. 4AX. Stationary Chaffcutter, with 16ft. elevator, intermediate bagger and sheaf board.—(1336) No. 2X. Portable Chaffcutter, with short elevator and double bagging spouts.—(1337) Stationary Maize Sheller, with elevator feed.—(1338) Sunshine Saw Bench, with saw.—(1339) 30-Tyne High-Wheel Spring-Tyne Cultivator.—(1340) 12-Tyne High-Wheel Rigid-Tyne Cultivator.—(1341) 13-Tyne "Sunglow" Spring-Tyne Cultivator, with 3-horse rig.—(1342) 9-Tyne "Sunglow" Rigid-Tyne Cultivator, with 2-horse rig.—(1343) "Sun" Junior Horse Hoe.—(1344) 10-Disc "Sunleave" Cultivator.—(1345) 14-Disc "Sundercut" Cultivator, hard soil pattern.—(1346) 10-Disc "Sundercut" Cultivator, Mallee pattern.—(1347) No. 1 "Sunstar" Plough, with rolling coulter.—(1348) No. 1 "Sunstar" Plough, with movable handles and knife coulter.—(1349) No. 2 "Sunstar" Plough, with knife coulter.—(1350) No. 4 "Airlight" Plough, with rolling coulter.—(1351) No. 4A. "Airlight" Plough, with movable handles and knife coulter.—(1352) 2-Furrow No. 14 "Sunstar" Plough, with rolling coulters.—(1353) 2-Furrow "Sunwrest" Plough, with knife coulter.—(1354) 2-Furrow "Airlight" Plough, with knife coulters.—(1355) 3-Furrow "Sunlock" M/B. Plough, with swivel wheel.—(1356) 2-Furrow "Sunnies" Disc Plough.—(1357) 4-Furrow "Sunrise" S.J. Disc Plough.—(1358) 1-Furrow No. 40 Disc Plough.—(1359) 2-Section Set Diamond Harrows.—(1360) 4-Section Set "Sunrise" S.J. Harrows, W.-bar and two 20in. wheels.—(1361) 10-Section Set "Sunbury" S.J. Harrows, W.-jointed bar and three 28-in. wheels.—(1362) Set 3-Horse Plough Swingle-trees.—(1363) 8-Horse Set Chain and Pulley Yokes, with swings.—(1364) Bag Loader, on stand.—(1365) Tubular Sack Truck.—(1366) Sack Dumping Truck.—(1367) 3 H.P. Stationary Sunshine Petrol Engine.—(1368) 5 H.P. Stationary Sunshine Petrol Engine, driving centrifugal pump.—(1369) 7 H.P. Stationary Sunshine Petrol Engine.—(1370) 5 H.P. Portable Sunshine Petrol Engine.—(1371) 7 H.P. Portable Sunshine Petrol Engine.—(1372) 6 H.P. Stationary "Sundiesel" Engine.—(1373) 6 H.P. Portable "Sundiesel" Engine.—(1374) 12 H.P. Portable "Sundiesel" Engine.—(1375) 5 H.P. Sunshine Engine, with hoist.—(1376) 7 H.P. Portable "Sunduo" 2-Cycle Engine.—(1377) 1½ H.P. "Sunpet" Engines.—(1378) 3 H.P. Sunshine Engine, geared to "Sunwell" Pumping Jack.—(1379) "Sunwell" Pumping Jack, for belt drive.—(1380) Pedestal Countershaft, for separator drive.—(1381) Show Board of Wrought Steel Plough Shares.—(1382) Show Board of Cultivator Points and Display of Discs.—(1383) Show Racks of Bright Steel Shafting.

Foster's Lager

USE "NUGGET" POLISHES

MACHINERY, IMPLEMENTS, &c.

419

No. 80 STAND in MCGREGOR STREET.—Ronaldson Bros. & Tippet, Creswick road, Ballarat.

(1384) 16 B.H.P. "Austral" Stationary Kerosene Engine.—(1385) 11 B.H.P. "Austral" Portable Kerosene Engine.—(1386) 8 B.H.P. "Austral" Portable Kerosene Engine.—(1387) 7 B.H.P. "Austral" Portable Kerosene Engine.—(1388) 6 B.H.P. "Austral" Portable Kerosene Engine.—(1389) 5 B.H.P. "Austral" Stationary Kerosene Engine.—(1390) 4 B.H.P. "Austral" Portable Kerosene Engine.—(1391) 4 B.H.P. "Austral" Stationary Kerosene Engine.—(1392) 3 B.H.P. "Austral" Stationary Kerosene Engine.—(1393) 3-Unit "Moffat-Virtue" Milking Plant.—(1394) 115-Gallon "Austral" Separator.—(1395) 80-Gallon "Austral" Separator.—(1396) "Austral" 9½ in. Mouth Single Screw Bagger Travelling Chaffcutter.—(1397) "Austral" 8 in. Mouth Stationary Chaffcutter.—(1398) "Austral" 9½ in. Mouth Stationary Chaffcutter.—(1399) "Austral" 11 in. Mouth Stationary Chaffcutter.—(1400) No. 1 "Austral" Corn Crusher.—(1401) No. 2 "Austral" Corn Crusher.—(1402) 30 in. "Austral" Sawbench.—(1403) 36 in. "Austral" Sawbench.

No. 81 STAND in MCGREGOR STREET.—J. Bartram & Son, Pty. Ltd., 586 Bourke street, Melbourne.

(1404) Bartram Engines, 3½ H.P.—(1405) Portable Engines.—(1406) Stationary Engines.

No. 81A STAND in MCGREGOR STREET.—Kelly & Preston, Creswick road, Ballarat.

(1407) Farm Waggon.

No. 82 STAND in MCGREGOR STREET.—John Howden, 615 Elizabeth street, Melbourne.

(1408) 2-Furrow Disc Plough.—(1409) Set Stump-Jump Harrows.—(1410) Set Diamond Harrows.—(1411) Set Onion Harrows.—(1412) Set 6-Horse Heavy Harrows.—(1413) Set 4-Horse Heavy Harrows.—(1414) Set 3-Horse Heavy Harrows.—(1415) Set 5-Horse Medium Harrows.—(1416) Set 4-Horse Medium Harrows.—(1417) Set 3-Horse Medium Harrows.—(1418) Set 2-Horse Medium Harrows.—(1419) Set 4-Horse Light Harrows.—(1420) Set 3-Horse Light Harrows.—(1421) Set 2-Horse Light Harrows.

No. 83 STAND in MCGREGOR STREET.—James Alston & Sons Pty. Ltd., Queen's Bridge, South Melbourne.

(1422) 25ft. Direct Acting Windmill, on 50ft. tower.—(1423) 16ft. Gearless Windmill, on 40ft. tower.—(1424) 12ft. Double-Crank Windmill, on 30ft. tower.—(1425) 7ft. Windmill, on 30ft. tower.—(1426) Collection Cattle and Sheep Troughing.—(1427) Alston's Pig Troughs.—(1428) Windmill Pumps, etc.

No. 84 STAND in McCracken AVENUE.—Lane's Motors Pty. Ltd., 103 Exhibition street, Melbourne.

(1429) Buick Motor Cars.—(1430) Vauxhall Motor Cars.—(1431) Seat Motor Cars.—(1432) Austin Motor Cars.

No. 85 STAND in MCGREGOR STREET.—British-Australian Machinery Co. Ltd., Collins House, 360 Collins street, Melbourne.

(1433) "Champion" Contractor's Ploughs, with special steel beams, sizes Nos. 64, 65, 66, 67, 69.—(1434) "Champion" Road Graders, having 5ft., 6ft., 8ft. blades, respectively.—(1435) "Champion" Patent Wheel Earth Scoops, with shafts or pole, sizes 13 cub. ft. and 17 cub. ft.—(1436) "Champion" Drag Scoops, sizes 5 cub. ft., 7 cub. ft., and 10 cub. ft. capacity.—(1437) "Champion" Hand-Power Concrete Mixer.—(1438) "Champion" Tubular Steel Wheelbarrows, Sizes 4, 5 and 10.—(1439) "Champion" Concrete Wheelbarrows, Size 10C.—(1440) "Champion" Silt Scoop.—(1441) "Thistle" Marine Oil Engine.—(1442) Australian Manufactured Malleable Tub Fittings.—(1443) "Ajax" Chemical Fire Engine.

No. 87 STAND in SMITH STREET.—Jelbart's Proprietary Limited, 409 Muir street, Ballarat.

(1444) 12-Ton "Jelbart" Road Roller.—(1445) No. 18 3-Speed "Jelbart" Crude Oil Tractor, fitted with "Jelbart" "sure-grip" wheels.—(1446) No. 8 2-Speed "Jelbart" Crude Oil Tractor, fitted with "Jelbart" "sure-grip" wheels.—(1447) 30 H.P. "Jelbart" Suction Gas Engine and Producer Plant, operating on wood fuel and driving a centrifugal pump.—(1448) No. 6 10 B.H.P.

Foster's Lager

DARNEL TOBACCO

420

MACHINERY, IMPLEMENTS, &c.

"Jelbart" Crude Oil Engine, portable.—(1449) No. 8 15 B.H.P. "Jelbart" Crude Oil Engine, portable.—(1450) No. 12 25 B.H.P. "Jelbart" Crude Oil Engine, portable.

No. 89 STAND in SMITH STREET.—Russell & Coy., 258-260 Whitehorse road,
Box Hill.

(1451) Motor Spray Pumps, for orchardists.—(1452) Motor Spray Pumps, for vineyards.—(1453) Pumping Plants.—(1454) Irrigation Plants.—(1455) Petrol Engines.—(1456) Oil Engines.

No. 91 STAND, corner McCracken Avenue and Smith Street.—
Trehwella Bros. Pty. Ltd., Tretham.

(1437) "Monkey" Horse Grubbers.—(1458) "Monkey" Hand Grubbers.—(1459) "Monkey" Jacks.—(1460) "Wallaby" Jacks.—(1461) Wood-caud Jacks.—(1462) Track Jacks.—(1463) Platelayers' Jacks.—(1464) Hydraulic & Screw Jacks.—(1465) Tree Pullers.—(1466) Stump Extractors.—(1467) Sawmill Supplies.—(1468) Sawyers' Bench Gauges.—(1469) Fellers' Wedges.—(1470) Splitters' Wedges.—(1471) Snatch Blocks.—(1472) Tail-Rope Blocks.—(1473) Winch Blocks.—(1474) Wire Rope Grabs.—(1475) Hooks, Band and Couplings, for wire rope.—(1476) Saucepan Hooks and Adjustable Hangers.—(1477) Wire Strainers.

No. 92 STAND, corner SMITH STREET and McCRACKEN AVENUE.—Charles Walker & Co., Box 109, Ballarat.

(1478) Oil Engines.—(1479) Chaffcutter.—(1480) Saw Benches.—(1481) Belting.
(1482) New Model Rapid Wool Press.—(1483) Wool Presses.—(1484) Potato
Growers' Machinery.—(1485) Eclipse Farm Specialties.

No. 94 STAND in SMITH STREET.—James Forbes, Station street, Nagambie.
(1486) One-Way Cultivators.—(1487) Tube Trussed Equalising Swingle-trees.—
(1488) Headers.

No. 95 STAND in SMITH STREET.—Hugh Murray & Son, Pickett Street,
Dandenong.

(1489) 4-Horse Set Extra Heavy Harrows, with drawbar.—(1490) 4-Horse Set Heavy Harrows, with drawbar.—(1491) 4-Horse Set Medium Harrows, with drawbar.—(1482).—4-Horse Set Light Harrows, with drawbar.—(1493) 3-Horse Set Very Light Harrows, with drawbar.—(1494) 3-Horse Set Heavy Harrows, with drawbar.—(1495) 2-Horse Set Medium Harrows, with drawbar.—(1496) 2-Horse Set Light Harrows, with drawbar.—(1497) 1-Horse Set Heavy Jingers, with drawbar, for maize, potatoes, onions, weeding, etc.—(1498) 1-Horse Set Light Jingers, with drawbar, for maize, potatoes, onions, weeding, etc.

No. 96 STAND in SMITH STREET.—Rylands Bros. (Aust.) Ltd., Box 854
G.P.O., Melbourne.

(1499) All Kinds of Fencing Wire.—(1500) Wire Netting.

No. 97 STAND in SMITH STREET.—Taubman's Limited, Church Lane, off
492 Collins Street.

(1501) Carriage Varnish.—(1502) House Painters' Varnishes.—(1503) Floor Varnish Stains.—(1504) Aluminium Paints.—(1505) Enamels.—(1506) Sheep Fly Oil, Dressings, Kleenfloz.

No. 98 STAND. corner MERRETT AVENUE and SMITH STREET.—Messrs.
Humble & Sons Pty. Ltd., Little Malop Street, Geelong.

(1507) "AO" Refrigerating Machine.—(1508) "AA" Refrigerating Machine.—
(1509) Quantity of Ammonia Colls.—(1510) Double Pipe Ammonia Con-
denser.—(1511) Atmospheric Type Ammonia Condensers.—(1512) Cream
Pumps.—(1513) Set Horse Works.—(1514) Small Vertical Boilers.—(1515) 6
H.P. Vertical Boiler with 4 H.P. Vertical Engine.—(1516) 6 H.P. Horizontal
Engine.—(1517) "Ferrier's" Power Driven Woolpress.—(1518) "Fer-
rier's" Hand Power Woolpress.—(1519) "Ferrier's" No. 2 Woolpress.—
(1520) "Ferrier's" Junior Woolpress.—(1521) Rabbit Poison Distributors.—
(1522) Rabbit Exterminator.—(1523) Brine Tank.

UNION JACK COFFEE

DARNEL TOBACCO

"The Glad
Smoke"

MACHINERY, IMPLEMENTS, &c.

421

- No. 99 STAND, corner MERRETT AVENUE and SMITH STREET.—McComas & Co., 545 Little Collins Street, Melbourne.
- (1524) Skin Press for Power.—(1525) 3½in. Hand Power Water Lifter.—(1526) Jowett's Patent Wool Bale Holders.—(1527) Sets Horse Gear.—(1528) Parts of 7in. Water Lifter for Power.
- No. 100 STAND, in SMITH STREET.—Cyclone Propty. Ltd., 459 Swanston Street, Melbourne.
- (1529) Gates.—(1530) Ornamental Fences.—(1531) Farm Fences.—(1532) Droppers.—(1533) Garden Arches.—(1534) Garden Seats.—(1535) Chain Wire.
- No. 101 STAND in SMITH STREET.—Newberry & Walker, Virginia Street, Geelong West, Victoria.
- (1536) Cast-Iron Copper Boiler Frames.—(1537) Porcelain Enamelled Iron Signs.
- No. 102 STAND in SMITH STREET.—Surrey Engine & Boiler Works Pty. Ltd., Canterbury Road, Surrey Hills.
- (1538) Turnbull Engines and Boiler (Portable and Stationary).
- No. 103 STAND in SMITH STREET.—G. V. Davis, 900 Mt. Alexander Road, Essendon.
- (1539) Farmers' Wool Press.—(1540) Graziers' Wool Press.—(1541) Improved Potato Diggers.—(1542) Champion Potato Planters.
- No. 103A STAND in SMITH STREET.—A. McKay, Dandenong Road, East Malvern.
- (1543) Portable Reinforced Concrete Building.
- No. 104 STAND in SMITH STREET.—Hume Pipe Co. (Australia) Ltd., 301-311 Flinders Lane, Melbourne.
- (1544) Plain Concrete Drain Pipes.—(1545) Reinforced Concrete Culvert Pipes.—(1546) Reinforced Concrete Irrigation Pipes.—(1547) Reinforced Concrete Hydraulic Pipes.
- No. 105 STAND, corner McCracken AVENUE and SMITH STREET.—Tarrant Motors Pty. Ltd., 158 Lonsdale Street, Melbourne.
- (1548) Fordson Tractor.—(1549) Harvey Implements for Fordson Tractor.
- No. 106 STAND, corner McCracken AVENUE and SMITH STREET.—G. Munro Pty. Ltd., Yuille Street, Ballarat.
- (1550) Hay Elevators.—(1551) Wheat Elevators.—(1552) Travelling Chaffcutters.—(1553) Stationary Chaffcutters.—(1554) Saw Bench.—(1555) Grinding Mill.
- No. 107 STAND in SMITH STREET.—Walter Whitbourn Pty. Ltd., 58 a'Beckett Street, Melbourne.
- (1556) Dort Double-Seater Motor Car.—(1557) Paige Double-Seater Motor Car.—(1558) Vinot Chassis.
- No. 107A STAND in SMITH STREET.—Rickards Bros., 478 Elizabeth Street, Melbourne.
- (1558a) Oldsmobile Motor Cars.—(1558b) Oldsmobile Motor Chassis.
- No. 108 STAND in SMITH STREET.—Jas. A. Munro & Co., and Brown's Spring Co., 493-503 Elizabeth Street, Melbourne.
- (1559) French "Mors" Car.—(1560) British "Ruston-Hornsby" Car.—(1561) English "Swift."—(1562) French "Secqueville-Hoyau."—(1563) Spiral Springs.—(1564) Patent Springs.—(1565) Plough Springs.—(1566) Trace Springs.—(1567) Buffer Springs.—(1568) Brown's Forest Devil Jacks, Convertible to Tree Puller and Stump Grubber.—(1569) Brown's "Crux" Pulley Blocks.
- No. 109 STAND, corner LOBB STREET and PATERSON AVENUE.—Preston Motors Pty. Ltd., Queen's Parade, Clifton Hill.
- (1570) Citroen Cars.—(1571) Albert Cars.—(1572) United Tractors and Trailers.—(1573) Leyland Lorries.—(1574) Republic Trucks.—(1575) All Steel Trailers.

UNION JACK COFFEE
DELICIOUS.

PERFECTION CUT OR TOBACCO PLUG

422

MACHINERY, IMPLEMENTS, &c.

- No. 112 STAND in LOBB STREET.—Albert A. Ehret, Representing Pacific Commercial Company, Equitable Buildings, Collins Street.
(1576) Cletrac Tank-Type Tractor.—(1577) Tractor Accessories.
- No. 113 STAND, corner McCracken Avenue and LOBB STREET.—J. S. Corden & Co. Pty. Ltd., 44-54 Spencer Street, Melbourne.
(1578) Werner Refrigerating Machines.—(1579) Werner Ice Making Machines.—(1580) Cold Storage Accommodation.—(1581) Cooling Chambers.—(1582) Household Ice Chests.—(1583) Anhydrous Ammonia.—(1584) Calcium Chloride.—(1585) Butchers' Machinery.—(1586) Butchers' Furniture and Fittings.—(1587) Bakers' Machinery.—(1588) Bakers' Furniture and Fittings.—(1589) Bakers' Requisites.—(1590) Ice Cream Machinery.—(1591) Kerosene Engines.—(1592) Petrol Engines.—(1593) Steam Boilers.—(1594) Steam Digesters.—(1595) Jacketed Pans.—(1596) Steam Making Outfits.—(1597) Dreadnought Furnaces and Boilers.—(1598) Electric Motors.—(1599) Electric Fans.—(1600) Electric Radiators.—(1601) Butchers' Requisites.—(1602) Scales and Weighing Machines.—(1603) Rapier Brand Cutlery.—(1604) Diamond Brand Twines.—(1605) Bags and Wrapping Paper.—(1606) Magodda Tea.—(1607) Australian Dried Fruits.—(1608) Diamond Brand Table Salt.—(1609) Federal Curing Salt.—(1610) Waratah Coarse Salt.—(1611) Saltpetre.—(1612) Bakers' Portable Cabinet Ovens.—(1613) Pneumatic Sausage Fillers.—(1614) Bacon Slicing Machines.—(1615) Bread Slicing Machines.—(1616) Fire-proof Safes.—(1617) Cement Brine Tanks.—(1618) Cement Furnaces and Coppers.—(1619) Block Salt Lick.—(1620) "Wagstaff's" System Drench for Horses and Cattle.—(1621) "Salmo" Granulated Stock Tonic.
- No. 114 STAND, corner McCracken Avenue and LOBB STREET.—Tarrant Motors, Pty. Ltd., 158 Lonsdale Street, Melbourne.
(1622) Ford Double-Seater Cars.—(1623) Ford Single-Seater Cars.—(1624) Ford Commercial Van.—(1625) Ford Commercial Waggon.—(1626) Ford Commercial Lorry.—(1627) Ford One-Ton Van.—(1628) Ford One-Ton Waggon.—(1629) Ford One-Ton Lorry.—(1630) Ford Chassis.—(1631) One-Ton Trailer for Ford Truck (Olding Patent).
- No. 116 STAND in LOBB STREET.—Quick Gears Pty. Ltd., 75 Penders Street, Thornbury.
(1632) "Digger" Winch Tree and Stump Pulling Machine.—(1633) "Quick" Half-Ton Hoist.
- No. 117 STAND in LOBB STREET.—Hopkins Bros. & Odum Pty. Ltd., Leicester Street, Carlton.
(1634) Leather Belting.—(1635) Cotton Belting.—(1636) Rubber Belting.—(1637) Hair Belting.—(1638) Block Leathers.—(1639) Cup Belting.—(1640) Pump Leathers.—(1641) Belt Laces.—(1642) Round Sewing Machine Belting.—(1643) Belt Fasteners.
- No. 118 STAND in LOBB STREET.—Tarrant Motors Pty. Ltd., 158 Lonsdale Street, Melbourne.
(1644) Ford Double-Seater Cars.—(1645) Ford Single-Seater Cars.—(1646) Ford Commercial Van.—(1647) Ford Commercial Waggon.—(1648) Ford Commercial Lorry.—(1649) Ford One-Ton Van.—(1650) Ford One-Ton Waggon.—(1651) Ford One-Ton Lorry.—(1652) Ford Chassis.—(1653) One-Ton Trailer for Ford Truck (Olding Patent).
- No. 120 STAND, corner MERRETT AVENUE and LOBB STREET.—McPherson's Pty. Ltd., 554-66 and 582-88 Collins Street, Melbourne.
(1654) Pumps.—(1655) Farm Implements.—(1656) Engineers' Machine Tools.—(1657) Woodworking Machinery.—(1658) Garden Tools.—(1659) Woodwork Tools.—(1660) Engineers' Tools.—(1661) Engineers and Motor Garage Supplies.—(1662) Bolts and Nuts.
- No. 122 STAND, corner MERRETT AVENUE and LOBB STREET.—Graham & Co., 313 Skipton Street, Ballarat.
(1663) 6½ B.H.P. Portable Oil Engine.
- No. 123 STAND in LOBB STREET.—F. P. Mannix, Bellarine.
(1664) Onion Skimmer.—(1665) Special Onion Harrows.—(1666) Onion Harrows.—(1667) Improved Onion Rake.—(1668) Onion Drill.—(1669) Dutch and Weeding Hoes.

MATTHEW LANG & CO. WHOLESALE & FAMILY Wine & Spirit Merchants.
57 MARKET STREET. Telephone 267 Central.

PERFECTION CUT OR TOBACCO PLUG

MACHINERY, IMPLEMENTS, &c.

423

- No. 124 STAND in LOBB STREET.—Edward Wall, Bannockburn.
(1670) Potato Planter and Fertigator.—(1671) Potato Planting Attachment for Plows.
- No. 125 to 130 STAND in LOBB STREET.—Gippsland & Northern Co-operative Company Ltd., 527a Collins Street, Melbourne.
- (1672) 6 H.P. "Davey Paxman" Portable Steam Engine and Co-op. "Leviathan" Travelling Chaffcutter.—(1673) 5 B.H.P. Co-op. Portable Oil Engine and Dumper Bagger Portable Chaffcutter.—(1674) Co-op. Single Bagger Travelling Chaffcutter.—(1675) 3½ B.H.P. "Co-op." Stationary Oil Engine and Grinder.—(1676) "Co-op." 9½ in. Mouth Stationary Chaffcutter.—(1677) "Co-op." 7 in. Mouth Chaffcutter.—(1678) 4 H.P. "Co-op." Super Diesel Oil Engine.—(1679) 8 H.P. "Star" Portable Oil Engine.—(1680) "Co-op." Woolpress.—(1681) "Co-op." Sawbenches.—(1682) "Co-op." Centrifugal Pump.
- No. 131 STAND in LOBB STREET.—Bates & Co., 202 Brunswick Street, Fitzroy.
- (1683) Fuel Stoves.—(1684) Gas Stoves.—(1685) Fuel Cast Iron Copper Frames.—(1686) Gas Cast Iron Copper Frames.
- No. 132 STAND in LOBB STREET.—The Australian Portland Cement Co. Pty. Ltd., 31 Queen Street, Melbourne.
- (1687) Concrete Channelling.—(1688) Concrete Channel and Kerbing.—(1689) Concrete Gutter Crossings.—(1690) Concrete Electric Light Standards.—(1691) Concrete Water and Sewerage Pipes.—(1692) Concrete Horse, Sheep Pig and Cattle Troughs.—(1693) Concrete Washing Troughs (Domestic).—(1694) Cement Roofing Tiles.
- No. 133 STAND in LOBB STREET.—Lane's Motors Pty. Ltd., 103 Exhibition Street, Melbourne.
- (1695) Austin Farm Tractors.
- No. 134 STAND, corner McCracken AVENUE and LOBB STREET.—Canada Cycle & Motor Co. (Victoria) Pty. Ltd., 334-346 Latrobe Street, Melbourne.
- (1696) Motor Cars.—(1697) Chasses.
- No. 135 STAND, corner McCracken AVENUE and LOBB STREET.—International Harvester Co. of Australia Pty. Ltd., 543-555 Bourke Street, Melbourne.
- (1698) "International" Motor Trucks and parts thereof.
- No. 136 STAND in LOBB STREET.—Denman & Robinson, 333-335 Lonsdale Street, Melbourne.
- (1699) Vaughan Drag Saw Machine.
- No. 137 STAND in LOBB STREET.—Warburton, Franki Ltd., 380 Bourke Street, Melbourne.
- (1700) Delco-Light Country Electric Light and Power Plants.—(1701) Electric Shearing Machines.—(1702) Pumping Plants (Electric).—(1703) Churns and Freezers, Delco-Light Driven.—(1704) Horse Clippers (Electric).—(1705) Delco-Light Electric Irons.—(1706) Delco-Light Electric Fans, etc.—(1707) Delco-Light Moving Picture Machines.—(1708) Delco-Light Electric Picture Plant.
- No. 138 STAND, corner PATTERSON AVENUE and LOBB STREET.—S. A. Cheney Motors Pty. Ltd., 287 Spring Street, Melbourne.
- (1709) Chevrolet "490" Model Touring Car, with standard body.—(1710) Chevrolet "490" Model Touring Car, with special body.—(1711) Chevrolet "490" Model Touring Car, with De Luxe body.—(1712) Chevrolet "490" Model Roadster Car, with De Luxe body.—(1713) Chevrolet "F.B." Model Touring Car, with special body.
- No. 138A STAND, corner PATTERSON AVENUE and GIBB STREET.—Maine Motor Products, 452 Filanders Street, Melbourne.
- (1714) Hispano-Suiza 75 H.P. Motor.—(1715) Reflectoscope Mirrors.—(1716) Park Lites.—(1717) Footscrapers.—(1718) Vacuum Cups.—(1719) General Motor Accessories, etc.—(1720) Willard Batteries.

MATTHEW LANG & CO. WHOLESALE & FAMILY
57 MARKET STREET. Wine & Spirit Merchants.
Telephone 367 Central.

For BRUSHES Try DEAN'S, 349 Little Collins St., near Elizabeth St.

424

MACHINERY, IMPLEMENTS, &c.

- No. 139 STAND in GIBB STREET.—Howitzer Battery Coy., 20-28 Latrobe Street East, Melbourne.
- (1721) "Chandler" 6-Cylinder Motor Cars.—(1722) "Chandler" 6-Cylinder Motor Chassis.—(1723) "Cleveland" 6-Cylinder Motor Cars.—(1724) "Cleveland" 6-Cylinder Motor Chassis Esta Water Auxiliator.—(1725) Helnze-Springfield Self-Starters for Fords.—(1726) Heffernan Petrol Pourers.—(1727) Motor Car Accessories.
- No. 141 STAND in GIBB STREET.—Australasian Scale Co. Ltd., William Street, Melbourne.
- (1728) Weighing Machines.—(1729) Measuring Machines.—(1730) Petrol Measuring Machines.—(1731) Bag Sewing Machines.—(1732) Time Recording Machines.
- No. 142 STAND, corner McCracken AVENUE and GIBB STREET.—Finlay Bros., 322-4 Elizabeth Street, Melbourne.
- (1733) Motor Cycles.—(1734) Side Cars.
- No. 143 STAND, corner McCracken AVENUE and GIBB STREET.—Brodribb Bros. Pty. Ltd., 372 St. Kilda Road, Melbourne.
- (1735) "Templar" Double-Seater Motor Car.—(1736) "Hotchkiss" Chassis Motor Car.—(1737) "Itala" Chassis Motor Car.—(1738) "Itala" Single-Seater Motor Car.—(1739) "Itala" Double-Seater Motor Car.
- STAND No. 143A in GIBB STREET.—Australian General Electric Company, Queen Street, Melbourne.
- (1740) Electric Railway Lighting Apparatus.—(1741) Electric Railway Power Apparatus.—(1742) Electric Mining Apparatus.—(1743) General Electric Supplies.
- No. 144 STAND in GIBB STREET.—Renault Ltd., C/o Kemsley & Co., 353 Flinders Lane, Melbourne.
- (1744) Renault Agricultural Tractor.
- No. 144A STAND in GIBB STREET.—Charles E. Kennett, 263 City Road, South Melbourne.
- (1745) Extension Ladders.
- No. 145 STAND in GIBB STREET.—Burlington Motor Body Building Pty. Ltd., 267 Burwood Road, Hawthorn.
- (1746) Aluminium Panelled Sedan Body on Roamer Chassis.—(1747) Limousine Body on Velie Chassis.—(1748) Sporting Single-Seater Aluminium Panelled Body on Secqueville Hoyau Chassis.—(1749) Taxi-Cab Body on Andre Citroen Chassis.—(1750) Touring Body with Californian Top on Chenard and Walcker Chassis, Aluminium Panelled.—(1751) Aluminium Panelled 7-Seater Body on Dorris Chassis.—(1752) Aluminium Panelled Sporting Single-Seater Body on Fiat Chassis.—(1753) Aluminium Panelled Touring Body on Chenard and Walcker Chassis.—(1754) Aluminium Panelled Single-Seater Body on Chenard and Walcker Chassis.—(1755) Touring Body on Andre Citroen Chassis.—(1756) Double-Seater Body on Arrol-Johnston Chassis.—(1757) Double-Seater Body on Itala Chassis.—(1758) Touring Body on Chevrolet Chassis.—(1759) Double-Seater Body on Ford Chassis.
- No. 147 STAND in GIBB STREET.—Neal's Motors, 58-60 Collins Place, Melbourne.
- (1760) Overland Motor Car.—(1761) Bean Motor Car.—(1762) Daimler Motor Car.—(1763) Willys-Knight Motor Car.—(1764) Ansaldo Motor Car.
- No. 148/9 STANDS in GIBB STREET.—Brown & Dureau Ltd. (Moline Plow Co., 393 Flinders Lane, Melbourne).
- (1765) Moline Universal Tractor.—(1766) Moline Universal Tractor Plow.—(1767) Moline Universal Tractor Binder.—(1768) Moline Universal Tractor Mower.—(1769) Moline Universal Tractor Drill.—(1770) Moline Universal Tractor Disc Harrow.
- No. 150 STAND, corner MERRETT AVENUE and GIBB STREET.—Robins & Grieve, Mulgrave Street, Kensington.
- (1771) Eureka Windmills and Towers.—(1772) Eureka Pumps.—(1773) Eureka Troughs.—(1774) Yorkshire 6-Ton Mechanical-end Tipping Steam Wagon.
- No. 151 STAND in GIBB STREET.—Victory Light Coy., 378 Flinders Street, Melbourne.
- (1775) Lighting Installations for Country Homes.—(1776) Cooking Stoves.—(1777) Cooking Irons.

PERFECTION CUT OR PLUG TOBACCO

For **WAX POLISH** Try **DEAN'S**, 349 Little Collins St., near Elizabeth St.

MACHINERY, IMPLEMENTS, &c.

425

- No. 152 STAND in GIBB STREET.—G. F. Nalder (Nalder Light), Barker Street, Castlemaine.
(1778) Acetylene Gas Producer, Small Working Model, together with Electro-Acetylene Attachments.—(1779) Pendants, Glassware and Fittings.—(1780) Gas Irons.—(1781) Grillers.—(1782) Fans.—(1783) Gas Producers on Stands.—(1784) Oxy-Acetylene Producers.—(1785) Model of Air and Acetylene Combination Lighting System.—(1786) Lighting Accessories.
- No. 153 STAND in GIBB STREET.—Gilbert Toyne, Dandenong Road, Caulfield East.
(1787) Rotary Clothes Hoist.
- No. 154 STAND in GIBB STREET.—C. R. Foster, 262 Flinders Lane, Melbourne.
(1788) Farm Electric Light and Power Plants.—(1789) Telephones.—(1790) Domestic Electrical Appliances.—(1791) General Electric Supplies.
- No. 154A STAND in GIBB STREET.—A. Hornemann, 197 King Street, Melbourne.
(1792) Quick Cut Auto Logger.—(1793) Little Australian Giant Engine.
- No. 154B STAND in GIBB STREET.—Henderson & Ridley, Phoenix Chambers, 52 Market Street, Melbourne.
(1794) Complete "Mercure" Electric Lighting Set.
- No. 155 STAND in GIBB STREET.—Charles Ruwolt Pty. Ltd., Victoria Street, Richmond.
(1795) Rockcrushing Plant for Road Making, running under ordinary working conditions.—(1796) Spare Parts, etc., for Rock Crushers.—(1797) Samples of Various Manufactured Steels.
- No. 155A STAND in GIBB STREET.—Flexible Wheel and Tractor Co. Ltd., 31 Queen Street, Melbourne.
(1798-1903) Australian-made Tractor, etc.
- No. 155B STAND in GIBB STREET.—A. Hannaford & Co., Braund Road, Prospect, South Australia.
(1804) Wheat Picklers.
- STAND at end McCracken AVENUE.—Robertson & Langham, 116 a'Beckett Street, Melbourne.
(1805) Motor Gate.
- No. 156 STAND in GIBB STREET.—Shields Motor Co. Pty. Ltd., 6-12 Flinders Street, Melbourne.
(1806) 12-20 H.P. "Bianchi" Chassis.—(1807) 12-20 H.P. "Bianchi" Single-Seater Car.—(1808) 12-20 H.P. "Bianchi" Double-Seater Car.
- No. 156A STAND in GIBB STREET.—Australian Trading Co. Pty. Ltd., 167-169 King Street, Melbourne.
(1809) Berliet Motor Car.—(1810) Asbestos Cement Sheets.—(1811) Fibro Cement Roofing Slates.—(1812) British "Fibrent" Corrugated Sheets.—(1813) "Red Line" Art Metal Ceilings, Wallings, etc.—(1814) "Red Line" Inside Fittings.—(1815) 3-Ply Veneer Woods for Interior Panellings.—(1816) Genasco Roofs.—(1817) Genasco Stone.—(1818) Genasco Slate Surface.—(1819) English Galv. Corrugated Iron.—(1820) Maltha Roll Roofing.—(1821) Electrical Goods.—(1822) Specialised Hardware.
- No. 157 STAND, corner PATTERSON AVENUE and GIBB STREET.—Latrobe Motors Pty. Ltd., 20 Latrobe Street, Melbourne.
(1823) "Roamer" Car (American).—(1824) "Mathis" Car (French).
- STAND No. 157A, in PATTERSON AVENUE.—Australian Six Co-operation Pty. Ltd., 124-6 a'Beckett Street, Melbourne.
(1825) Australian Six Motor Cars.—(1826) Motor Parts.
- No. 158 STAND in PATTERSON AVENUE.—Middleton & Morris, Sturt Street, Ballarat.
(1827) Crescent Petrol Air Gas Machines and Gas Fittings.
- No. 159 STAND in PATTERSON AVENUE.—Chambers & Seymour Pty. Ltd., 274 Flinders Street, Melbourne.
(1828) Cooking Stoves.
- No. 160 STAND in PATTERSON AVENUE.—Gloria Lighting Co. of Australia, 152 Elizabeth Street, Melbourne.
(1829) Air Gas Lighting and Heating Appliances.

MATTHEW LANG & CO. WHOLESALE & FAMILY
Wine & Spirit Merchants.
67 MARKET STREET. Telephone 267 Central.

Gilbey's

WITH VERMOUTH-
DELICIOUS!

DRY CIN

426

MACHINERY, IMPLEMENTS, &c.

- No. 161 STAND in PATTERSON AVENUE.—G. Pain, Fenn Street, Flemington.
(1830) Multiplex Drills.—(1831) Lime Spreader.—(1832) Manure Spreader.—
(1833) Sand Spreader.—(1834) Cultivators.—(1835) Waggon Wheels.
- No. 163 STAND in RAMP BUILDING.—Victoria Insurance Co., 53 Market Street, Melbourne.
(1836) Insurance Literature.
- No. 164 STAND in RAMP BUILDING.—Branch Post Office.
(1837)—Post and Telegraph Office. —
- No. 165 STAND in RAMP BUILDING.—Mercantile Mutual Insurance Co., 1 Queen Street, Melbourne.
(1838) Insurance Literature.
- No. 166 STAND in RAMP BUILDING.—Australian Sugar Producers' Association Ltd., Edward Street, Brisbane, Queensland.
(1839) Sugar Cane and its Products.
- No. 167 STAND in RAMP BUILDING.—Colonial Mutual Fire Insurance Co., 60 Market Street, Melbourne.
(1840) Insurance Literature.
- No. 168 STAND in RAMP BUILDING.—Younghusband Ltd., 94 King Street, Melbourne.
(1841) "The Younghusband" Farmers' Wool Press.—(1842) McDougall's Non-poisonous Liquid and Powder Sheep Dip.—(1843) "Salvitis" Compound for Horses, a Tonic and Invigorant.—(1844) "Salvitis" White Lotion, for Bruises, etc.—(1845) "Salvitis" Brown Blister, for Splints, Spavins, etc.—(1846) "Salvitis" Black Pine Ointment, for Sand Crack, Canker, etc.—(1847) "Salvitis" Tasteless Purge, Medium and Strong.—(1848) "Salvitis" Complete Ingredients for Heal-All Ointment.—(1849) "Salvitis" Antiseptic Soap, for Grease, Cracked Heels, etc.—(1850) "Salvitis" Anodyne, for Spasmodic or Flatulent Colic.—(1851) "Salvitis" Antiseptic Solution, for Lice, Ringworm, etc.—(1852) "Salvitis" Special Restorative for Stringhalt in Horses.—(1853) "Salvitis" Worm Powders for Horses.—(1854) "Salvitis" Gall Cure, for Sore Shoulders, Galls, etc.—(1855) "Salvitis" Special Mare Drench, for Cleaning Mares.—(1856) "Salvitis" for Cattle, a Tonic and Stomachic.—(1857) "Salvitis" Calving Drench, for Prevention of Milk Fever.—(1858) "Salvitis" Red Water Drench, for Cattle.—(1859) "Salvitis" Healing Powder, for Sore Teats, etc.—(1860) "Salvitis" Absorbent Jelly, for Inflammation of the Udder.—(1861) "Salvitis" Astringent, stops Scouring.—(1862) "Salvitis" Calf Meal.—(1863) "Salvitis" Carbonised Salvitis for Pigs, Ante-acid, Antiseptic and Alterative.—(1864) "Salvitis" Sheep Tonic, a Blood Purifier and Invigorant.—(1865) "Salvitis" Foot Rot Cure.—(1866) "Salvitis" Lung Worm Tablets, for Sheep and Lambs.—(1867) "Salvitis" Antiseptic Compound, for all Blood Diseases of Stock.—(1868) "Salvitis" Poultry Compound, a Conditioning Powder.—(1869) "Salvitis" Chicken Meal.—(1870) "Salvitis" Roup Pills, for Poultry.—(1871) "Salvitis" Roup Pills, for Pigeons.—(1872) "Salvitis" Antiseptic Compound, for Poultry, for Contagious Diseases.—(1873) "Salvitis" Fowl Cholera Cure.—(1874) "Salvitis" Eye Lotion Crystals.—(1875) "Salvitis" Roup Powders, for Poultry.—(1876) "Salvitis" Tonic, for Dogs.—(1877) "Salvitis" Antiseptic Dog Soap (non-carbolic).—(1878) "Salvitis" Pills, for Eczema in Dogs.—(1879) "Salvitis" Pills for expelling Worms in Dogs.—(1880) "Salvitis" Tonic Pills, for Dogs.—(1881) "Salvitis" Cough Pills, for Dogs.—(1882) "Salvitis" Special Dog Mixture, a Strong Invigorant.—(1883) "Salvitis" Red Oils, for Wounds, Burns, etc.—(1884) "Salvitis" Green Oils, for Sprains, Slips, etc.—(1885) "Salvitis" Yellow Mustard Liniment, for Sore Throats, Bronchitis, etc.—(1886) "Salvitis" Purgative Drench.—(1887) "Salvitis" Cough Powder, for Coughs in all Stock.—(1888) "Salvitis" Styptic Tincture, arrests Bleeding, Animal or Human.—(1889) "Salvitis" Healing Ointment, for Farm or Home use.—(1890) "Salvitis" Special Worm Remedy, for Lung Worm Stock.—(1891) "Salvitis" Dry Spray, for Ophthalmia.—(1892) "Salvitis"



D. Richardson & Sons Pty. Ltd.
SCREENS FOR EVERY PURPOSE—
Harvesting, Mining,
Brewing, Mill Floors, Stone Crushers,
Fruit Grading, etc., etc.



Gilbey's TRY IT WITH Dry Gin

GINGER BEER

MACHINERY, IMPLEMENTS, &c.

427

Rheumatism in all Stock.—(1893) "Salvitis" Wart Cure, removes Warts, Animal or Human.—(1894) "Salvitis" Medicine Chest, for Horses.—(1895) "Salvitis" Medicine Chest, for Cattle.—(1896) "Salvitis" Pig Meal.—(1897) "Salvitis" Cow Feed, a Concentrated Nitrogenous Food.—(1898) "Salvitis" Meat Meal, for Poultry.

No. 169 STAND in RAMP BUILDING.—Lincoln, Stuart and Co. Pty. Ltd., Flinders Street, Melbourne.

(1890) Ladies' Riding Habits.—(1900) Men's Suitings.—(1901) Men's Underwear.—(1902) Men's Riding Outfits.—(1903) Men's Boots.—(1904) Men's Leggings.—(1905) Men's Hats and Caps.—(1906) Riding Gloves.

No. 170 STAND in RAMP BUILDING.—London & Lancashire Fire Insurance Co. Ltd., 400 Collins Street, Melbourne.

(1907) Insurance Literature.

No. 171 STAND in RAMP BUILDING.—M. H. Pirrie & Company, 386 Bourke Street, Melbourne.

(1908) The Jackson Patent Tilting Stools.—(1909) Drapers' and Grocers' Counter Stools.—(1910) Shoe Store Foot-Rest Combination Seat.—(1911) Soft Drink and Refreshment Room Seats, with or without folding back.—(1912) Typiste Seat, with or without folding back.—(1913) Emergency Picture Theatre Seat, with or without folding back.—(1914) Counter and Table Seats, suitable for every class of business.

No. 172 STAND in RAMP BUILDING.—Reverso Carpet Works Pty. Ltd., 272 Rae Street, North Fitzroy.

(1915) "Reverso" Carpets.

Nos. 173 and 174 STANDS in RAMP BUILDING.—State Rivers and Waters Supply Commissioners, Treasury Gardens, Melbourne.

(1916) Display of Produce and Fruit.

No. 175 STAND in RAMP BUILDING.—Suttons' Pty. Ltd., 290-2 Bourke Street, Melbourne.

(1917) Pianos.—(1918) Player Pianos.—(1919) Musical Goods.

STAND near SWINE PAVILION.—McPhail, Anderson & Co., Bourke Street, Melbourne.

(1920) Office.

STAND near SWINE PAVILION.—Victorian Producers' Co-op. Co. Ltd., 589-605 Collins Street, Melbourne.

(1921) Office.

No. 176 STAND near FODDER STALL.—Denyers Pty. Ltd., 264 Swanston Street, Melbourne.

(1922) Veterinary Instruments and Appliances.

No. 177 STAND near BEEF CATTLE PAVILION.—Victorian Producers' Co-op. Co. Ltd., 589-605 Collins Street, Melbourne.

(1923) Office.

No. 177A. STAND near BEEF CATTLE PAVILION.—Rudduck & Co., 556 Lonsdale Street, Melbourne.

(1924) Veterinary Medicines.—(1925) Veterinary Instruments.—(1926) Animal Vaccines.

No. 177B STAND near BEEF CATTLE PAVILION.—"Stock and Land," 154 Queen Street, Melbourne.

(1927) Journal.

D. Richardson & Sons
PTY. LTD.
FOOTSCRAY
METAL PERFORATORS



WINNOWER SCREENS
See Exhibit
WELCH, PERRIN'S STAND
Near
Dairy Machinery Pavilion

Virginian
Leaf only

DARNEL TOBACCO

428

MACHINERY, IMPLEMENTS, &c.

No. 178 STAND, end of DEGRAVES STREET.—Kaustine Co. of Victoria Pty. Ltd., Golding Street, Hawthorn.

(1928) Kaustine Waterless Sewage Systems.

No. 178A. STAND in STAUGHTON AVENUE.—Royal Victorian Institute for the Blind, St. Kilda Road, Melbourne.

(1929) Mat Making (working exhibit).—(1930) Broom Making and Brush Making (working exhibit).—(1931) Educational Apparatus.—(1932) Orchestral Selections.

No. 179 STAND, end of DEGRAVES STREET.—Harrisons, Ramsay Pty. Ltd., 666-668 Bourke Street, Melbourne.

(1933) Meggitt Ltd's. "M.L.M." Specialised Stock Foods.—(1934) Stock Tonics.—(1935) Salt Lick.

No. 180 STAND near HORSE PAVILION, and OFFICE No. 2 near SWINE PAVILION.—Adamson, Strettle & Co. Pty. Ltd., Bourke Street, Melbourne.

(1936) Offices.

No. 181 STAND near HORSE PAVILION.—Campbell & Sons, Kirk's Bazaar, Bourke Street, Melbourne.

(1937) Office.

No. 182 STAND near HORSE PAVILION.—Yorkshire Insurance Co., Queen Street, Melbourne.

(1938) Insurance Literature.

No. 184 STAND in CLARKE AVENUE.—Rubberised Leather Co., Grosvenor Street, Abbotsford.

(1939) Rubberised Half-Soles.—(1940) Rubberised Half-Butts.—(1941) Boots.—(1942) Plough and Cart Lines.—(1943) Laces.—(1944) Harness.—(1945) General Leather Goods.

No. 185 STAND, cr. CLARKE AVENUE and SKENE STREET NORTH.—Victorian Producers' Co-op. Co. Ltd., 589-605 Collins Street, Melbourne.

(1946) Fresh Fruit.—(1947) Preserved Fruit.—(1948) Tomato Sauce.—(1949) Canned Tomatoes.—(1950) Tomato Puree.—(1951) Tomato Soup.—(1952) Bacon.—(1953) Cheese.—(1954) Butter.—(1955) Eggs.—(1956) Honey.—(1957) Pickles.—(1958) Sauces.—(1959) Dried Fruits.—(1960) Jams.—(1961) Sample Case of Wool Tops, etc.—(1962) Cornsacks.—(1963) Secondhand Bags.—(1964) Woolpacks.—(1965) Grass Seeds.—(1966) Farm Machinery and Implements.—(1967) Fencing Wire (all kinds).—(1968) Roofing Iron and all Building Materials.—(1969) V.P.C. Paints.—(1970) Telephone Wire.—(1971) Insulators, etc.—(1972) Wool Presses.—(1973) "Vallo" Sheep Dip.—(1974) V.P.C. Binder and Sewing Twines.—(1975) V.P.C. Lubricants.—(1976) Cattle Foods.—(1977) Canvas Goods.—(1978) Farm Tools.—(1979) Domestic Hardware.—(1980) Samples of Bales of Wool, correctly and incorrectly packed.—(1981) Samples of Bales of Wool, correctly and incorrectly packed—dumped.

No. 187 STAND in SKENE STREET NORTH.—A. Daiton, Post Office Place, Melbourne.

(1982) Loltoid Plaster Sheets.—(1983) Malleable Fittings.—(1984) Stoves and Grates.—(1985) Cement Troughs and Baths.—(1986) Varnish and Paints.—(1987) Basins and Sinks.

No. 188 STAND in SKENE STREET NORTH.—First Church of Christ Scientist, Melbourne, Box 596, G.P.O., Melbourne.

(1988) Rest Tent and Reading Room.

Gilbey's TRY IT WITH **Dry Gin**
GINGER BEER

GLEN VALLEY TEA

GIVES SATISFACTION.

MACHINERY, IMPLEMENTS, &c.

429

No. 189 STAND in SKENE STREET NORTH.—Plasteroid Ceiling Co. (G. Pickering, Proprietor), Marsh Street, Flemington.

(2078) Sheets for Ceilings.—(2079) Sheets for Walls, etc.—(2080) Reinforced Concrete Chimneys.—(2081) Reinforced Concrete Caps.

No. 190 STAND in SKENE STREET NORTH.—Concrete Constructions Pty. Ltd., Collins House, 360-366 Collins Street, Melbourne.

(1989) Reinforced Concrete Culvert Pipes.—(1990) Reinforced Concrete Pressure Pipes.—(1991) Plain Cement Concrete Spigot and Socket Sewer Pipes.—(1992) Plain Cement Concrete Spigot and Socket Drain Pipes.—(1993) Reinforced Concrete Septic Tanks.—(1994) Reinforced Concrete Water Tanks.—(1995) Reinforced Concrete Egg Tanks.—(1996) Reinforced Concrete Horse Troughs.—(1997) Reinforced Concrete Cattle Troughs.—(1998) Reinforced Concrete Sheep Troughs.—(1999) Reinforced Concrete Pig Troughs.—(2000) Reinforced Concrete Laundry Wash Troughs.—(2001) Reinforced Concrete Gutter Crossings.—(2002) Reinforced Concrete Box Culverts.—(2003) Reinforced Concrete Gate Posts.—(2004) Reinforced Concrete Garden Rollers.—(2005) Reinforced Concrete Inverts.—(2006) Reinforced Concrete Plates.

No. 191 STAND in SKENE STREET NORTH.—The Arabic Company Pty. Ltd., 511-513 Little Bourke Street West, Melbourne.

(2007) Roof Cooling Composition.—(2008) Cool Arabic.—(2009) Arabic Terracotta.—(2010) Lime for Builders.—(2011) Lime for Manufacturers.—(2012) Lime for Agricultural Purposes.—(2013) Molasses for Stock.

No. 192 STAND in SKENE STREET NORTH.—Messrs. Law, Somner Pty. Ltd., 139-141 Swanston Street, Melbourne.

(2014) Samples of Grasses and Clovers.—(2015) Seeds.—(2016) Specimens of Fodder Plants.—(2017) Potatoes.—(2018) Spraying Material.—(2019) Printed Matter, catalogues, agricultural farm lists, potato lists, etc.

No. 193 STAND in SKENE STREET NORTH.—Auldana Ltd., 152 Queen Street, Melbourne.

(2020) South Australian Wines.

No. 195 STAND in SKENE STREET NORTH.—Kodak (Australasia) Pty. Ltd., "The Block," 284 Collins Street, Melbourne.

(2021) Kodak, Brownie, Graflex, Premo Cameras.—(2022) Kodak Developing Tank (demonstrations hourly).—(2023) Exhibition of Enlargements made on Pearl Bromide Paper.—(2024) Photographic Accessories.

No. 196 STAND in SKENE STREET NORTH.—Evan Evans Pty. Ltd., 680-682 Elizabeth Street, Melbourne.

(2025) Tents and Flys.—(2026) Verandah and Sun Blinds.—(2027) Tarpaulins.—(2028) Buggy Rugs.—(2029) Horse and Cow Rugs.—(2030) Oilskins.—(2031) Tool Bags.—(2032) Deck Chairs.—(2033) Hammocks.—(2034) Camp Stretchers.—(2035) Camp Stools.—(2036) Baby Cots.—(2037) Flags.—(2038) Marquees.—(2039) Waterbags.—(2040) Butter Coolers.—(2041) Binder Aprons.—(2042) Swing Chairs.—(2043) Hose.—(2044) Halters.—(2045) Pig Nets.—(2046) Rope Goods.—(2047) Feed Bags.—(2048) Motor Covers.—(2049) Sporting Goods.—(2050) Leather Goods.—(2051) Rubber Goods.—(2052) Canvases.—(2053) Ducks.—(2054) Calicoes.—(2055) Coir Matting.—(2056) Coir Mats.

No. 197 STAND in MCGREGOR STREET NORTH.—J. Twomey & Co., 27 William Street, Melbourne.

(2057) "Farmer and Grazier."

No. 199 STAND in MCGREGOR STREET NORTH.—H. D. Henderson, Morven Street, Yarraville.

(2058) Lightning Home Builder.—(2059) Lightning Channel Machine.—(2060) Lightning Silo.—(2061) Lightning Building Stump.—(2062) Lightning Fencing Post.

Silbeys "CLEANSES" *Dry Gin*
INSTEAD OF CLOGS

GILBEY'S "TASTES GOOD - DRY" DOES YOU GOOD "GIN"

430

MACHINERY, IMPLEMENTS, &c.

No. 200 STAND in MCGREGOR STREET NORTH.—Wizard Lighting Systems, 187a Flinders Lane, Melbourne.

(2063) Complete "Wizard" Lighting Plant, with fittings.—(2064) Royal Self-Heating Iron.—(2065) Table Lamps.—(2066) Table Lanterns.

No. 201 STAND in MCGREGOR STREET NORTH.—The Kiwi Polish Co. Pty. Ltd., 317 Collins Street, Melbourne.

(2067) Tan Stain and Black Boot Polishes and Outfits.

No. 203 STAND in MCGREGOR STREET NORTH.—The Nugget Polish Compy. of Aust. Pty. Ltd., Morris Street, Williamstown.

(2068) Waterproof Boot Polishes.—(2069) Floor Polish.—(2070) Furniture Polish.—(2071) Harness Polish.—(2072) White Cleaner.—(2073) Polish Outfits.

No. 204 STAND in MCGREGOR STREET NORTH.—Cactus Estates Ltd., 60 Queen Street, Melbourne.

(2074) "Cactusene" Noxious Weed Poison.—(2075) Atomizer or Spray Pump.—(2076) Steel Drums.—(2077) Jar Containers.

No. 205 STAND in MCGREGOR STREET NORTH.—A. Champion & Sons Pty. Ltd., 174-6 Queen Street, Melbourne.

(2082) Tents.—(2083) Tarpaulins.—(2084) Raincoats.—(2085) Blinds.—(2086) Horse Rugs.—(2087) Cow Rugs.—(2088) Deck Chairs.—(2089) Canvas Hose (irrigation).—(2090) Rope.—(2091) Twines.—(2092) Flags.—(2093) Canvas.—(2094) Duck.—(2095) Collapsible Beds.

No. 205A. STAND in MCGREGOR STREET NORTH.—Oxymel Oil and Paint Co. Pty. Ltd., 35 Yarra Bank Road, South Melbourne.

(2096) Paints.—(2097) Varnishes, etc.—(2098) Painters' Accessories.

No. 206 STAND in MCGREGOR STREET NORTH.—Sidney Green, "Naomi," Park Street, Heidelberg.

(2099) Bibles.—(2100) Tracts.

No. 207 STAND in MCGREGOR STREET NORTH.—Commonwealth Government Harness Factory, Groom Street, Clifton Hill.

(2101) Harness.—(2102) Saddlery.—(2103) Canvas Work.

No. 208 STAND in MCGREGOR STREET NORTH.—Smartone Pty. Ltd., Waltham Place, Richmond.

(2104) Boot Polish.—(2105) Outfits.—(2106) White Cleaners.—(2107) Suede Dressings.—(2108) Liquid Stains.—(2109) Ticket Inks.—(2110) Mop Polish.—(2111) Linoleum Polish.—(2112) Ink Crystals.

No. 210 STAND in MCGREGOR STREET NORTH.—T. M. Swinton, 51 Leslie Street, East St. Kilda.

(2113) Water Troughs.—(2114) Feed Mangers.—(2115) Harness, Brackets.

No. 211 STAND in INDUSTRIAL PAVILION.—Nestle & Anglo-Swiss Condensed Milk Co. (Australasia) Ltd., Little Collins Street, Melbourne.

(2116) Lactogen.—(2117) Maltogen.—(2118) Malted Milk.—(2119) Sugar of Milk.



D. Richardson & Sons Pty. Ltd.
SCREENS FOR EVERY PURPOSE—
 Harvesting, Mining,
 Brewing, Malt Floors, Stone Crushers,
 Fruit Grading, etc., etc.



Gilbey's

WITH VERMOUTH-
DELICIOUS!

DRY CIN

MACHINERY, IMPLEMENTS, &c.

431

No. 212 STAND in INDUSTRIAL PAVILION.—Salmond & Spraggon (Australia) Ltd., "Rialto," Collins Street, Melbourne.

(2120) "Creamonta."—(2121) McClinton's Toilet Preparations.—(2122) Colleen Soaps and Icilmia Toilet Preparations.—(2123) Pick-me-up Condiments.

No. 213 STAND in INDUSTRIAL PAVILION.—M. O'Riordan & Sons, 50 William Street, Melbourne.

(2124) Early-Morn Soap.

No. 214 STAND in INDUSTRIAL PAVILION.—Beefine Pty. Ltd., 403 High Street East, Prahran.

(2125) Beefine (liquid beef).

No. 215 STAND in INDUSTRIAL PAVILION.—James Bell & Co., Agency, 9 Queen Street, Melbourne.

(2126) "Bon Ami" (household cleanser).—(2127) "Wunsaweek" Boot Polish.—(2128) Gladdie Gloss Polishing Wax.

No. 216 STAND in INDUSTRIAL PAVILION.—The Kiwi Polish Co. Pty. Ltd., 317 Collins Street, Melbourne.

(2129) Tan Stain.—(2130) Black Boot Polishes.—(2131) Outfits.

No. 217 STAND in INDUSTRIAL PAVILION.—"Glaxo," Joseph Nathan & Co. (Aust.) Ltd., 44-54 Spencer Street, Melbourne.

(2132) "Glaxo."

Nos. 218 and 233 STANDS in INDUSTRIAL PAVILION.—Messrs. James Long & Co. Pty. Ltd., Victoria Street, Ballarat East.

(2133) Biscuits.—(2134) Confectionery.—(2135) Cake.

No. 219 STAND in INDUSTRIAL PAVILION.—The Pearson Soap Coy. Ltd., Henry Street, Leichhardt, Sydney.

(2136) "Pearson's" Sand Soap.

No. 220 STAND in INDUSTRIAL PAVILION.—Dudgeon & Arnell Proprietary Ltd., 524 Lonsdale Street, Melbourne.

(2137) Tobacco.

No. 221 STAND in INDUSTRIAL PAVILION.—Sanitarium Health Food Coy., 293 Little Collins Street, Melbourne.

(2138) Granose Biscuits.—(2139) Granola.—(2140) Marmite.—(2141) Nut Foods.—(2142) Vegetarian Cafe.

No. 222 STAND in INDUSTRIAL PAVILION.—Michaelis, Hallenstein & Coy. Pty. Ltd., 384 Lonsdale Street, Melbourne.

(2143) Jones' Full Cabinet Sewing Machines.—(2144) Jones' Drop-Head Sewing Machines.—(2145) Jones' Hand Sewing Machines.—(2146) Collection of Art Work Worked on the Jones' Machine.

No. 223 STAND in INDUSTRIAL PAVILION.—O.T. Ltd., 193 High Street, Prahran.

(2147) O.T.—(2148) Kia-Ora Lemon Squash and other Cordials.—(2149) Sangvita.—(2150) Dix Lager.—(2151) Deep Spring Mineral Water, from Daylesford District.—(2152) Sangvita Aerated.—(2153) Union Jack (non-alcoholic).—(2154) Granny's Worcester Sauce.—(2155) Granny's Relish.—(2156) Granny's Coffee Essence.—(2157) Granny's Vinegar.—(2158) Creme de Menthe.

D. Richardson & Sons
PTY. LTD.
FOOTSCRAY
METAL PERFORATORS



WINNOWER SCREENS
See Exhibit
WELCH, PERRIN'S STAND
Near
Dairy Machinery Pavilion

McPHERSON, THOM, KETTLE & CO.,

Fat & Store Stock Sale-men,
445 Collins Street, Melbourne
(opposite Scott's Hotel).

PROPERTY BUYERS—Our wide connection enables us to suit all requirements.
—Inspection of our Lists invited—

Agents for the famous Baifort Footrot Ointment.

432

MACHINERY, IMPLEMENTS, &c.

- No. 224 STAND in INDUSTRIAL PAVILION.—The Nugget Polish Company of Aust. Pty. Ltd., 16 Morris Street, Williamstown.
- (2159) Waterproof Boot Polishes.—(2160) Floor Polish.—(2161) Furniture Polish.—(2162) Harness Polish.—(2163) White Cleaner.—(2164) Outfits.
- No. 225 STAND in INDUSTRIAL PAVILION.—Messrs. C. M. Brooke & Sons, Whiteman Street, South Melbourne.
- (2165) "Lemos," Sweetened Lemon Squash.—(2166) Brooke's Coffee Essence.—(2167) Brooke's Tomato Sauce.—(2168) Brooke's Worcester Sauce.—(2169) "Exa" Cordial Extracts.—(2170) Brooke's Plum Sauce.—(2171) Brooke's Culinary Essences.
- No. 226 STAND in INDUSTRIAL PAVILION.—A. H. Smith, 366 Sydney Road, Brunswick.
- (2172) Quick Repair Soles and Heels.—(2173) Safety Baby Strap.—(2174) Harness and Saddlery.—(2175) Leather Goods.—(2176) Suit Cases.
- No. 227 STAND in INDUSTRIAL PAVILION.—R. Burke, 118 Bourke Street, Melbourne.
- (2177) Novelties (jewellery).
- No. 228 STAND in INDUSTRIAL PAVILION.—G. Robertson & Co., 107-113 Elizabeth Street, Melbourne.
- (2178) Australian Gum Nut Animal Novelties.—(2179) Waxed Linen Tinted Artificial Flowers.
- No. 229 STAND in INDUSTRIAL PAVILION.—G. H. Bracher & Son, 20 Hopkins Street, Footscray.
- (2180) Riding Saddles.—(2181) Harness.—(2182) Basil Aprons.—(2183) Leggings.—(2184) Dog Collars.—(2185) School Bags.—(2186) Brief Bags.—(2187) Kit Bags.—(2188) Sole Leather.—(2189) Horse Rugs.—(2190) Whips.—(2191) Footballs.—(2192) Cricket Bats.—(2193) Dog Chains.—(2194) Dog Leads.—(2195) Butchers' Pouches.—(2196) Purses.—(2197) Boxing Gloves.—(2198) Punching Balls.—(2199) Rug Straps.—(2200) Braces. Leather.—(2201) Belts.
- No. 230 STAND in INDUSTRIAL PAVILION.—Q.P. Manufacturing Prop., 21 Palmer Street, Fitzroy.
- (2202) Glass & Metal Polish.—(2203) Cedar Oil Polish.—(2204) Liquid Metal Polish.—(2205) Plate Polish.—(2206) Soft Soap.—(2207) Cleaners for White Canvas and Fancy Leather.—(2208) Puffs.—(2209) Polishing Cloths.
- No. 231 STAND in INDUSTRIAL PAVILION.—The Brightene Coy. Pty. Ltd., 244 Williams Road, Toorak.
- (2210) "Kudos" Plate and Glass Polish.—(2211) Poudre Mignon (face powder).—(2212) Creme Mignon (face cream).—(2213) Reflex Motor Polish.
- No. 232 STAND in INDUSTRIAL PAVILION.—T. M. Burke, 340 Collins Street, Melbourne.
- (2214) Exhibition of Soils and Farm Literature Dealing with the Subdivision of Estates and the Sale of Farm Properties.
- No. 234 STAND in INDUSTRIAL PAVILION EXTENSION.—Cadbury's & Fry's Joint Agency, 480 Collins Street, Melbourne.
- (2215) Cocoa.—(2216) Chocolate.
- No. 234A STAND in INDUSTRIAL PAVILION EXTENSION.—New System Telephones Pty. Ltd., 54 Market Street, Melbourne.
- (2217) Telephones.—(2218) Accessories.
- No. 234B STAND in INDUSTRIAL PAVILION EXTENSION.—Paxtona Corset Coy. of Australia Ltd., 74-76 York Street, Sydney.
- (2219) Corsets.
- No. 235 STAND in AGRICULTURAL HALL.—Messrs. J. C. Hutton Pty. Ltd., 91 William Street, Melbourne.
- (2220) Collection of Bacon, Hams, Lard, etc.

IRVINE'S GREAT WESTERN WINES

Special Regulations *re* Champion Prizes of Australia.

(The Gift of the Government of Victoria through the Department of Agriculture).

1. All exhibits to be the *bona fide* property of exhibitors, and produce to be grown or made by the Exhibitor.
2. For Champion Awards to be made, three exhibits must be entered (at least two of which must be duly shown), unless the judge reports that an exhibit (even though alone) is of exceptional merit and worthy of such award. If, however, in the opinion of the judge, none of the exhibits are of sufficient merit, he may withhold the prize altogether.
3. Stallions over 2 years of age must be registered under the Horse Breeding Act, 1919.
4. The prizes to be awarded by judges appointed by the Society.
5. In any case where, in the opinion of the Director of Agriculture, any misstatement has been made regarding any exhibit the prize shall not be awarded.
6. All exhibits to be subject to General Regulations.

NOTE.—Separate entries are not required for Champion Prizes of Australia.

GENERAL REGULATIONS.

(Also see Special Notes in Each Section.)

ENTRIES.

1. Entries will only be received subject to the rules and regulations of the Society and all exhibits must be the *bona fide* property of the Exhibitor at time of entry, and produce, which must be the growth of the preceding 12 months, must be produced, grown or made by the Exhibitor, except in the case of Agricultural Societies being exhibitors.
2. No exhibit may be entered in more than one class, except for a sweepstake, a special or champion prize, and, in the case of dogs, except that puppies may also compete in aged classes. Where any exhibit has, through oversight, been allowed to compete in more than one class (not being one of the exceptions abovementioned) such exhibit shall, whether awarded a prize or not, be deemed to be ineligible to compete, or to have competed, in any class other than the first in which its name or particulars appear in the Show Catalogue.
3. The Council reserves the right to reject at any time any entry submitted for this Exhibition. No disqualified animal shall be allowed to compete for a prize.
4. When a Special Prize is not in a numbered class, a separate entry is not required. No entry can be changed after entries close.

ALFRED NOTT,
Optician

Long Established and Only Address—
145 COLLINS STREET
(corner of Russell St.)

CLOSING DATES OF ENTRIES.

5. Applications for stands for harness and saddlery, machinery, and implements, single exhibits, or goods for exhibition only (Sections 46 and 58), must be made (by ordinary letter) on or before Saturday, 16th July. After the applications close, positions will be allotted, and a charge will be made for the space granted. Entries of this description of exhibits must afterwards be duly made on the Society's forms, before Saturday, 13th August, 1921, at 12 o'clock noon, for insertion in the Catalogue.

6. Entries (Contests excepted) must be made in writing on forms supplied by the Society, and (including those by post) must be in the hands of the Secretary, at his Office, Collins House, 360 Collins-street, Melbourne, on or before Saturday, 13th August, 1921, at 12 o'clock noon. Entries for Arena Contests and Judging Competitions will be received on or before Saturday, 27th August, 1921, at 12 o'clock noon. Entry fees must accompany each entry. Entries for competition are limited to three exhibits in Cattle and Swine, and two exhibits in Sheep (except where specified otherwise), which exhibits must be brought before the judge.

AGE OF EXHIBITS.

7. The date of birth of live stock must be set forth in each entry. Any infringement of this rule will disqualify the exhibit. The Society's Veterinary Surgeon's decision to be final on all matters regarding age.

8. The breeding year dates from 1st August in each year for horses, and 1st July in each year for cattle. Australasian bred shall mean bred in any of the Australian States or New Zealand.

QUALIFICATIONS FOR ENTRY.

9. All male animals competing in the breeding classes must be visibly entire, and any marks of spaying on females shall disqualify them from competing in such classes.

10. All sheep over 18 months old, except where otherwise specified, must have been shorn since 1st July in the preceding year. The date on which sheep were shorn to be stated on entry form. Any sheep infested with ticks or lice are liable to disqualification. The month and year of lambing of all sheep under 2½ years old must also be stated.

VETERINARY CERTIFICATES.

11. All Stallions over 2 years of age must be registered under the Horse Breeding Act, 1919. All Mares, 3 years old or over, entered in Sections 1 to 10 inclusive, must first have obtained a certificate of soundness from a Government Veterinary Officer. Government Veterinary Officer will stamp all Entry Tickets for Stallions and Mares "Pass to Ring." These stamped tickets must be produced to the Steward before entering the Arena. Stallions and Mares will be examined by Government Veterinary Officers on the Show Grounds, on Saturday, 17th September, commencing at 1.30 p.m. Judges are particularly requested to satisfy themselves, as far as possible.

The "Butterfly" Rimless Eyeglass Almost
invisible.

ALFRED NOTT, Optician.

Our Long Established and Only Address—
145 COLLINS STREET, (cr. Russell St.)

GENERAL REGULATIONS.

345

regarding the soundness of all other horses, before awarding the prizes, and to avoid giving prizes to animals showing symptoms of hereditary diseases. A Judge may consult the Society's Veterinary Surgeon if he deem it expedient. No protests on veterinary grounds will be received.

THE EXHIBITION.

12. The Exhibition will be open to the public on Monday from 10 a.m., admission 2/-; on other days from 9 a.m., admission 2/-. Admission to main grand stand, 3/- extra; "Chirnside" and "Cliff" grand stands, 2/- extra; and to the seated reserves, 1/- extra.

The charge for admission to the grounds for children is 6d.

13. Members, on presentation of their badges, and members' ladies, on presentation of their tickets, will be admitted free to the grounds and grandstands subject to such regulations as the Council may make.

ENTRY TICKETS.

14. Entry tickets will be issued about a week before the Show opens. The entry ticket of each exhibit shall state the number of its box, stall, pen, or stand, as the case may be, which shall correspond with its number in the official catalogue, and if the box, stall or pen be not occupied by such exhibit by noon on the first day of the Show the accommodation reverts to the Society. The entry ticket must be produced at the gate, when it will admit the exhibit and attendant to the Grounds. It must be retained, and again produced when the exhibit leaves the yards. Attendants' passes will be issued by the Secretary at the Show Grounds after 10 a.m. on Saturday, 17th September, 1921.

PENALTY FOR NON-EXHIBITION.

15. In order to prevent the non-exhibition of animals which have been entered for the Show, thus causing unnecessary preparations, expense and disarrangement of the Show Yard, any person making an entry will be subject to a fine of £2 for each horse entry not exhibited, of £1 for each entry of cattle not exhibited, and 10s. for each entry of sheep or pigs not exhibited, unless a certificate under the hand of the Exhibitor or his authorised agent be lodged with the Secretary of the Society before the day of the Exhibition, certifying that such non-exhibition is caused either by—(1) The death of the animal or animals; or (2) contagious or infectious diseases (confirmed by the explanatory certificate of a veterinary surgeon); or (3) by its becoming ineligible for the class in which it has been entered, or other reasonable cause. The non-payment of such fines to debar entrants from taking part in any future meetings of the Society.

EXHIBITS DUE AT SHOW GROUNDS.

16. Wheat exhibits must be lodged at the Show Grounds on or before Monday, 8th Aug., at 5 p.m. Wine exhibits must be lodged at the Show Grounds on or before Monday, 22nd Aug., 1921, at 5 p.m. Fleeces and Skins on or before Tuesday, 6th September, 1921, at 5 p.m. Cows entered for the Butter Fat Test (Class 235) must be in their places before 4 p.m. on Thursday, 15th September. Exhibits of Women's Work must be lodged at the Grounds before 4 p.m. on Saturday, 17th September.

ASK FOR Penfold's Three Star Hospital Brandy
(PURE GRAPE.)

**A SOUND FARMING PROPOSITION? AT
A RIGHT PRICE? CERTAINLY!
Get in touch with T. M. BURKE**

436

GENERAL REGULATIONS.

Machinery, Implements and Miscellaneous Exhibits (Section 58) must be in their places before 6 p.m. on Saturday, 17th September. Carriages, etc. (Section 45), and Harness and Saddlery (Section 46) must be in their places in the yards before 9 a.m. on Monday, 19th September, 1921. Table Vegetables, entered in Classes 1060 to 1087 must be benched before 10 a.m. on Tuesday, 20th September. Business Turnouts entered in Classes 101 to 103, to be in the grounds before 11 a.m. on Tuesday, 20th September. Horses entered for contests will only be required to be in the yards on the day or days on which they perform. (If a request be made on the entry form, the Society will endeavour to provide boxes for horses entered for contests.) Poultry, Pigeons and Cage Birds must be in their places in the yards before 10 p.m. on Tuesday, 20th September, 1921. Dogs entered in Division A must be benched before 9.30 a.m. on Monday, 19th September; those entered in Division B before 9.30 a.m. on Thursday, 22nd September. All other exhibits must be in their places in the yards by 9 a.m. on Monday, 19th September, 1921, when the Judges will begin adjudication.

17. Exhibits will not be received in the yards after the date and hour specified. No exhibit, whether for competition or not, will be admitted to the Show Grounds unless duly entered as an exhibit.

18. All exhibits must be placed where directed by the Secretary, and (except live stock, in accordance with Regulation 39) must not be removed from their classes during the Exhibition without the written consent of the Secretary being first obtained.

REMOVAL OF DISAPPROVED EXHIBITS.

19. The Owner or Exhibitor of any exhibit or stand of exhibits disapproved of as an exhibit by the Council of the Society, must, immediately upon notice to that effect, remove such exhibit or stand of exhibits from the Society's Grounds.

PRECAUTIONS RE MACHINERY.

20. All machinery in motion shall either be securely fenced or be in such position or of such construction as to be equally safe to every person as it would be if it were securely fenced.

PASSES FOR ATTENDANTS.

21. As many men as the Council may deem necessary will be allowed into the yards free to take charge of exhibits, and passes will be issued to all such on application to the Secretary.

RUGGING OF EXHIBITS.

22. Exhibits must not be rugged during the hours the Show is open to the public, and horse-boxes must not be locked during those hours. Exhibitors will be liable to a fine of ten shillings for every infringement of this regulation.

PENFOLD'S SELKIRK WHISKY
NO OTHER.

Carlton Ale

GENERAL REGULATIONS.

437

CLEANING OF STALLS.

23. Any Exhibitor or his employee putting manure out of a box, stall, or pen, or putting out a trough, or cleaning out an alley way after 8.30 a.m. on a Show day shall be liable to a fine of ten shillings.

PARADES.

24. When ordered by the Stewards, all prize-taking horses and cattle must be taken out on parade in accordance with the printed programme. Exhibitors shall be subject to a fine of ten shillings in each case in which the order of the Stewards to parade is not obeyed, and shall be liable to forfeit any prize awarded to their exhibit or exhibits. All horses and cattle parading must wear exhibit numbers. No ribbons will be permitted on exhibits except those won during the Show.

AWARDING OF PRIZES.

25. No exhibitor or manager of an exhibiting company (except in the case of an owner riding, driving or leading his exhibit) will be allowed in that section of the yard in which his exhibit is placed during the adjudication of the Judge, and it shall be the duty of the Stewards to prevent any person interfering with the Judge, and, if necessary, to order the removal of such offender from the yards. Persons in charge must on no account leave their respective exhibits, or address the Judge, unless authorised by the Stewards of the section in which they are competing. Competitors not ready at the appointed time of adjudication will be liable to disqualification.

26. The Judge may award a second or third prize, instead of a first one, or may withhold a prize altogether, where the exhibits are not of sufficient merit.

27. The Judge is requested to make a reserve number of the exhibit next in merit beyond those to which the prizes are awarded in every class where the number of the entries exceeds the number of prizes offered, if, in his opinion, the exhibit is of sufficient merit to deserve a prize; he is also requested to give commendations when deserved.

28. The Judge shall award Reserve Champion Rosettes in all Horse Cattle, Sheep and Swine Sections in which Champion awards are made, and the animal second in the class to the Champion shall be allowed to compete for the Reserve Championship.

29. Any Exhibitor or Attendant refusing to attach the Prize Card to any exhibit to which a prize is awarded, and keep the same on the exhibit during the hours of exhibition, or any exhibitor or attendant altering a Prize Card in any way, will, on proof thereof to the Council, forfeit all prizes awarded to such exhibit during the Show, and may be disqualified from again competing, and no exhibitor will be allowed to display any Ribbon or Prize Card on his exhibit, stall, or stand, in addition to those issued by the Society for the year. One Prize Card only is issued for each prize won.

30. Stock exhibits wearing bridles or head stalls with their names or the names of their owners displayed thereon are liable to disqualification.

31. The Council may withhold any prize when fraudulent or erroneous statements have been made regarding an exhibit, and may also withhold all prizes awarded to Exhibitors who have been guilty of false statements in relation to any of their exhibits; and Exhibitors guilty of false entries or statements may be debarred from again exhibiting, and, if Members, shall be liable to expulsion from the Society. Exhibitors must, if required by the Council, make a statutory declaration regarding their entries.

MAIZE

JOHN F. GOULDING, 515 Collins Street, offers top rates and obtains highest prices for consignments.

Carlton Ale

438

GENERAL REGULATIONS.

32. Any person insulting or interfering with a Judge during the Show will be subject to removal from the yards; and the prizes, if any, awarded to such person may be forfeited.

33. Cheques for prizes at the show will be passed for payment at the Council meeting on Tuesday, 11th October, 1921, one week after which date they will be payable on application to the Secretary.

34. Any prize or prizes awarded at this Show, and left unclaimed for six months, may be forfeited and cancelled by the Finance Committee of the Society.

PROTESTS.

35. Protests against awards must be lodged with the Secretary, in writing, before 12 noon on the day after such awards are made, with a deposit of £1 sterling, which will be forfeited to the Society if the protest be found, on due consideration, to be unfounded or frivolous.

36. Should any exhibit, having gained a prize, be disqualified, the next on the list does not necessarily obtain the same prize. The Council, with or without the advice of the Judge, shall decide the question.

37. All persons exhibiting shall accept the decision of the Judge appointed by the Society as to the merits of their exhibits, and in the case of protests, alleging infringement of the regulations, the decision of the Council shall be accepted as final and without appeal.

REMOVAL OF EXHIBITS.

38. No exhibit (except Live Stock, in accordance with Regulation 39) shall be removed from the Exhibition until 5 p.m. on Saturday, when all exhibits may be removed.

39. Any exhibit of Horses or Cattle may be removed from the yards each day of the Exhibition after 5 p.m. on depositing with the Secretary an approved cheque for £10 (or for any exhibit of Dogs, £2), as a guarantee that the animal will be returned to the yards next morning before 10 a.m. In the event of the animal not being returned before the time specified, the deposit, together with all the prize money (if any) it has won, will be liable to forfeiture; but on the animal's return each day the cheque will be refunded to the Exhibitor.

WATER AND FORAGE.

40. Water will be provided in the yards for Live Stock and for the working of machinery, but exhibitors using gas engines, suction gas plants, and refrigerators must provide water storage tanks on their stands, and not permit water to run to waste. Exhibitors of stock will be required to provide their own forage (which can be purchased in the yards at Melbourne prices); and Exhibitors of machinery their own fuel (which must be coke or wood, no coal being allowed), and materials necessary to enable them to comply with the regulations.

PRIVILEGES.

41. The successful tenderers for the privilege of photographing exhibits have the exclusive right thereto, with the reservation that the Council may allow the Press to take photographs of exhibits for the purposes of illustration.

OATS JOHN F. GOULDING, 515 Collins Street,
gives highest quotations on sample.

Foster's Lager

GENERAL REGULATIONS.

439

42. The privilege of distributing trade lists, advertisements, or other documents is restricted exclusively to Exhibitors at their respective stands. Any person infringing this regulation will incur expulsion from the yards. Any Exhibitor desiring to distribute trade lists, &c., must lodge a deposit of £1 with the Secretary before the Show opens, to be returned after the Show is closed if this regulation has been complied with, and to be forfeited if it has not.

CARE OF EXHIBITS.

43. Every reasonable care will be taken of exhibits, but no responsibility will be incurred by the Society.

USE OF PENS AND STALLS.

44. All exhibits of Live Stock, for which boxes, stalls, or pens are provided, have the use of such accommodation free for one week (and in the case of over-sea exhibits, for a fortnight) before the Show opens, but they must be removed from the grounds within one week after the last day of sales, or a charge will be made.

EXHIBITS AT SHOW GROUNDS.

45. The Society's carter will receive competitive exhibits of produce, poultry, dogs, &c., that are addressed to the Show Grounds Siding, and place the entries in their respective sections. The greatest care will be taken of the exhibits; but the Society will not be responsible for any accident, mistake, loss or damage from whatever cause arising, the exhibits being at the sole risk of the Exhibitor. For the carting of stock feed and non-competitive exhibits, &c., to any part of the ground the following charges will be made, for which receipts will be given:—Up to 1 cwt., 6d.; up to 3 cwt., 1s.; up to 5 cwt., 1s. 6d.; up to 10 cwt., 2s.; up to 15 cwt., 2s. 6d.; and each additional 5 cwt., 6d.

46. In order to facilitate the unloading and loading of Stock at the Show Grounds Siding, the grounds will be lighted at night, and the Society will engage a corps of stock assistants, who will meet every stock train, and will assist Exhibitors with their stock, if required.

They will be permitted to charge Exhibitors not more than 9d. for each "lead" (one or more animals) of stock between 6 a.m. and 6 p.m., nor more than 1s. for each "lead" between 6 p.m. and 6 a.m.

VEHICLES OTHER THAN EXHIBITS.

47. Vehicles and motors other than listed exhibits will not be permitted to enter the grounds.

48. A paddock for parking Motor Cars and other vehicles is provided at the corner of Epsom and Langs Roads. Charges—Motors or Vehicles, 1/6; Members Free.

Vehicles and motors are not permitted to be driven indiscriminately about the grounds, but must proceed directly to their destinations.

GLEN VALLEY TEA

GIVES SATISFACTION

Foster's Lager

440

RAILWAY REGULATIONS.

Notices.

Prize-lists, entry forms, and every information on application to the Secretary, Collins House, 360 Collins-street, Melbourne; or Secretary of any Agricultural Society in Victoria.

Members' tickets, £1/5/- each (giving the member the privilege of admission, with two ladies, to the grounds and grand stand at all times, subject to such regulations as the Council may make, a vote for the election of office-bearers, reduced entry fees, Annual Report with list of Show awards, and free admission to the sale rings on the grounds, &c.), may be had on application to the Secretary. Extra Ladies' Tickets, 10/6 each.

Holiday tickets at excursion fares on all railway lines.

Intending competitors are particularly requested to observe the date fixed for the reception of entries at the office, as the rule will be STRICTLY ENFORCED.

Sales.

Sales of exhibits (for the carrying out of which the Society will offer every facility) will be held on the Show Grounds, and the Society reserves to itself the right to decide time and order of sales in all sections. All animals intended for sale must be duly entered and exhibited at the Show. For time and order of Sales, see page 5.

HENRY SCHWIEGER, Secretary.

Collins House, Collins-street, Melbourne.

Railway Regulations.

IMPORTANT NOTICE.—Exhibitors desiring to have their stock conveyed by rail from the Show Grounds on Saturday evening must order their trucks through the Show Grounds Stationmaster before 4 p.m. on Friday, 23rd September.

(Exhibits are consigned direct to Show Siding at Society's Grounds, and

Exhibitors are particularly requested to send in their applications for trucks at once to the local Station-master, or to the Live Stock Agent, Railway Department, Melbourne, or through their own selling agents.)

1. The Undermentioned conditions shall be applicable in respect of agricultural machines and implements, machinery, produce, live stock (including dogs, poultry and other birds), buggies, motor cars, drays, waggons, and other goods of a like nature, sent for exhibition to Agricultural Shows.

They may also, by special arrangement with the General Passenger and Freight Agent, be made operative in respect of:—

Agricultural machinery, sent for field trials.

Ploughs, sent for ploughing matches.

Horses, sent for horse parades.

2. The exhibits will, in the ordinary course, be carried in goods or cattle trucks, by goods or mixed trains; but valuable animals may, if it be conveni-

GLEN VALLEY TEA
GIVES SATISFACTION.

GREAT WESTERN CHAMPAGNE SPECIAL RESERVE

RAILWAY REGULATIONS.

441

ent to the Commissioners, be carried in horse boxes by passenger trains, and charged the same as if loaded in cattle trucks and forwarded by goods trains. Each 3 stalls in 'F' or 'FF' to be regarded as equivalent to one full cattle truck.

3. When the exhibits are consigned on the forward journey, the consignor will require to declare, on the consignment note therefor, that they are for exhibition, specifying the Show for which they are intended, and the waybill must be indorsed accordingly.

The original freight charges shall be imposed and prepaid in respect of the forward journey in all cases, except that valuable animals carried by passenger trains in accordance with clause 2 will be charged goods train rates, whether loaded in horse boxes or cattle trucks.

4. On the return journey any exhibits, or portion thereof, which are certified by the Secretary of the Show as having been exhibited, and not sold, will be carried "free" to the station whence they were forwarded, provided the journey is completed at any time within one month from the date of despatch on the forward journey. A certificate in the approved form must be handed in when the exhibits are consigned, and such certificate must be attached to the waybill.

If a greater number of vehicles be used for the carriage of exhibits on the return journey than was used on the forward journey, ordinary freight charges will be imposed in respect of exhibits carried in the additional vehicles.

All exhibits, or part thereof, which have been sold, or are not accompanied by the aforesaid certificate, will be subject to the ordinary freight charges on the return journey, and such charges shall, in all cases, be made "to pay."

5. Exhibits, accompanied by the aforesaid certificate, may be forwarded on from one Show to another, subject to the freight charges, as prescribed in clause 3 of this division, being prepaid, and when the final destination is reached, they may be returned "free" to the original despatching station, conditionally on the observance of the provisions of clause 4 of this division. If, however, in proceeding to another Show, such exhibits be returned over any portion of the line in respect of which the full freight charges have been paid on the forward journey, the exhibits may be sent free over such portion of the line.

6. All exhibits are carried solely at the risk of the owner, and must be loaded and unloaded by or at the expense of the consignors or consignees.

7. Owners of stock going to or returning from Shows may be allowed free carriage of fodder, as specified hereunder, if it be loaded in the trucks with the animals:—

1 cwt. for each horse or head of cattle each way.

20 lbs. for each pig or sheep each way.

8. Exhibits from the Department of Agriculture—viz., wheat, straw in bulk, olive oil, wine, honey, &c., fruit (preserved), charts, &c., fibres, including flax, hemp (dressed and undressed), willows, manures, vegetable oil, eggs, also the necessary marquees, poles, and pegs, tables, trestles, and fittings forwarded to the various Agricultural Shows in the State, shall be forwarded free.

9. Consignors should give not less than four (4) days' notice to the station-master of the number and description of live-stock trucks, and 48 hours for other trucks, &c., required to load exhibits.

10. Judges appointed to act at Agricultural Shows will, on production of an approved certificate, be granted return tickets at Holiday Excursion Fares.

11. If a full sheep-truck load of sheep, or a full cattle-truck load of horses, cattle, or pigs has been paid for on the forward journey, and the whole of the stock has been returned "free," in accordance with the pro-

Foster's Lager

IRVINE'S "Three Star" Pure Grape Brandy

442

RAILWAY REGULATIONS.

visions of clause 4 of this division, one stock attendant in respect of each truck will be granted a refund of the return fare paid by him. He must travel in the truck or in the van of a goods train with the stock, and must provide himself with a copy of form P69, duly completed by the station-masters at the forwarding and returning stations respectively. A receipt for the refund must be given on the certificate by the attendant, after which it must be forwarded to the Auditor of Receipts as a voucher.

(FORM P69.)

		Date	Station.
I hereby certify that Mr.	travelled in Truck No.	19	train,
with his Stock to	Agricultural Show.		fare.
			Station-master.
			Station.

I hereby certify that Mr.	returned from	Agricultural
Show in Truck No.	train, with unsold exhibits.	fare.
		Station-master.

(Station-masters to have supplies of this form always on hand.)



F. C. CLIFT

—LATE—

F. B. MORRIS.

ractical Gunmaker,

363 LITTLE BOURKE STREET

(Second Gunshop from Elizabeth Street)

Many Years London and Colonial Experience

REPAIRS. ALL BRANCHES, A SPECIALITY.

Large Stock of New and Secondhand Guns, Rifles, etc.
of all Makers,

Don't forget to INSPECT our STOCK before purchasing elsewhere
Country Orders and Letters punctually attended to.

Note the Address—

363 LITTLE BOURKE STREET, MELBOURNE

Phone - 188 Central.

Table showing the Progress of the R.A.S. of Victoria.

Year.	Gate Receipts.	Attendances.	Entry Fees and Ground Rents.	Number of Entries.	Prizes Paid.	Member ship.	Annual Revenue.	Profit on Show
1871	£ 897	*9600	£ 158	—	—	870	—	—
1875	617	*14000	32	1811	794	860	—	—
1880	689	*14500	77	1487	485	374	1881	—
1885	1557	*37050	291	2500	2281	562	5782	—
1890	2907	*70500	724	3588	2408	891	7818	—
1895	2089	*48230	736	4048	1441	643	5408	—
1900	3677	*86750	950	5058	1780	1190	7818	—
1901	3571	*84100	946	5106	2074	1195	7309	—
1902	3525	*84000	1027	5298	2048	1802	8135	—
1903	4666	*111000	1201	5546	2017	1855	8207	—
1904	3981	*95500	1258	5689	2295	1428	8425	—
1905	3686	*86800	1361	5997	2224	1452	8442	—
1906	5821	*136500	1475	6124	2158	1529	11002	5558
1907	5015	*120200	1498	6504	2346	1788	10575	4647
1908	4472	*107500	1580	6487	2515	1864	9825	3827
1909	4426	*107450	1669	6708	2696	1869	10210	3885
1910	5899	*185377	1961	6610	2842	2008	12141	5557
1911	6629	158085	2887	7272	3487	2278	14522	6875
1912	7065	167390	8108	8536	3984	2429	16610	6504
1913	7812	184637	8476	9842	4610	2482	19494	7432
†1914	3454	99807	8175	10296	4974	2192	14458	1543
‡1915						1112	3116	—
1916	4680	107688	2991	8839	4170	2098	14214	2852
1917	7454	162098	3270	8691	4472	2266	18651	6266
1918	8191	178934	3781	10895	4921	2910	23587	5380
1919	9888	205589	381	10166	5745	3246	26528	7204
1920	11627	186186	4932	9071	5911	3857	37668	8611

* Estimated.

†Disastrous fire swept the Show Grounds on Official Opening Day of 1914 Show.
‡No Show held in 1915 owing to Show Grounds being required for Military Purposes.

MEMBERS' BADGES.

With two Ladies' Tickets, £1/5/-

May be purchased at—

City Office, Collins House, Collins Street.

Secretary's Office, in Show Ground.

Change Boxes, Main Gates.

Ticket Boxes on Railway Platform.

Any person may be enrolled on payment of £1/5/-

SUPPORT THE SOCIETY BY BECOMING A
MEMBER.

T. B. GUEST & Co. Prop. Ltd.

NEAR NORTH MELBOURNE RAILWAY STATION,

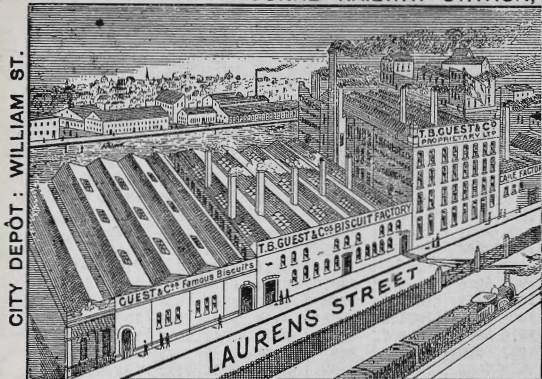

WHERE BEST BISCUITS IN AUSTRALIA ARE MADE.

This is the most modern and best arranged factory in the Southern Hemisphere, a fact which enables the firm to compete successfully with the best makers in the world for quality. Although equal care and attention is given to the production of all goods in order to obtain the best of their kind, yet there are a few of

GUEST'S SPECIALTIES: to which attention is invited, viz.:

Guest's Coffee Biscuits.—These have been a leading line of the Firm for over 40 years, and have always been highly appreciated as a delicacy, as well as extensively and successfully used as a food for infants and persons with delicate digestion.

Guest's "Snowflake" Biscuits (Registered).—A new unsweetened Biscuit. Specially adapted for eating with cheese, stewed fruits, jams, &c.

Guest's "Neva" Biscuits.—Elegant and Delicious.

Guest's Extract of Malt Biscuits.—Greatly assists digestion, and are very nutritious. The following, from an eminent medical man, is one of many testimonials received:—"They are very palatable, and must, from their composition, be very nutritious and easily assimilated by even an invalid stomach. To children with capricious appetites these biscuits will certainly prove a boon, as they are taken greedily where other forms of food are refused."

Guest's "T. B. G." Biscuits.—There are 170 of these Biscuits in one pound weight. Much relished by connoisseurs.

Guest's Ginger Nuts.—Are quite equal to any English make, with the advantage of freshness.

T. B. GUEST & Co., ANDERSON and LAURENS STREETS,
WEST and NORTH MELBOURNE.
PROPTY. LTD.

City Depot: Old Factory, William Street.

