

**J. H. RUDD & CO. - - St. James' Buildings,
115 William Street, Melbourne.
MOLASSES FOR STOCK.**

BORDER LEICESTERS.

143

- 2253 T. Pryse & Son, lambd 1920, shorn 1st September, 1921, bred by F. B. Lithgow, s No. 52, d Registered Ewe.
2254 T. Pryse & Son, lambd 1920, shorn 1st September, 1921, bred by F. B. Lithgow, s No. 52, d Registered Ewe.
2255 Starritt Bros., "Kelso Model," lambd August, 1920, shorn 31st October, 1921, bred by exhibitors, s Roi No. 15.
2256 Starritt Bros., lambd October, 1920, shorn October, 1921, bred by R. J. Anderson (N.Z.), s Signor.

CLASS.

280. EWE, 1½ years old and under 2½ years old, closely shorn after 11th August, 1922.
2257 G. J. Butler, "Tattoo No. 12," lambd August, 1920, shorn 11th August, 1922, bred by exhibitor, s Pride of Veradale, d G.J.B. 200.
2258 G. J. Butler, "Tattoo No. 38," lambd August, 1920, shorn 11th August, 1922, bred by exhibitor, s Pride of Veradale, d Ver-131.
2259 Henry Hodge, lambd August, 1920, shorn after 11th August, 1922, bred by exhibitor, s Ross (199, Vol. 10).
2260 Starritt Bros., "Kelso Gem," lambd August, 1920, shorn after 11th August, 1922, bred by exhibitors, s Roi No. 15.
2261 Starritt Bros., lambd August, 1920, shorn after 11th August, 1922, bred by exhibitors, s Roi No. 15.
2262 Department of Agriculture (Victoria), "Tattoo 100," lambd 1st September, 1920, shorn after 11th August, 1922, bred by exhibitors, s Tattoo 15, d Stud Ewe 25.
2263 Department of Agriculture (Victoria), "Tattoo 97," lambd 19th August, 1920, shorn after 11th August, 1922, bred by exhibitors, s Sign of Majesty, d N16.
2264 S. and J. McNabb, lambd August, 1920, shorn after 11th August, 1922, bred by D. and J. McNabb, s Landale Ram, d Elcho Ewe

CLASS.

281. EWE, under 1½ years old.
2265 Richard Grenfell, "No. 37," lambd August, 1921, unshorn, bred by exhibitor, s Bold Elsrickle, d Stud Ewe.
2266 Richard Grenfell, "No. 34," lambd August, 1921, unshorn, bred by exhibitor, s Bold Elsrickle, d Stud Ewe.
2267 McKenzie Bros., lambd August, 1921, unshorn, bred by exhibitors, s Maori Chief, d Stud Ewe.
2268 McKenzie Bros., lambd August, 1921, unshorn, bred by exhibitors, s Maori Chief, d Stud Ewe.
2269 Angus M. Greenfield, "No. 1," lambd 1921, unshorn, bred by T. S. Little (N.Z.), s Coriedale Stamp (1007 N.Z.F.B.), d Stud Ewe (F43 N.Z.F.B.).
2270 Angus M. Greenfield, "No. 2," lambd 1921, unshorn, bred by T. S. Little (N.Z.), s Coriedale Stamp (1007 N.Z.F.B.), d Stud Ewe (F43 N.Z.F.B.).
2271 T. Pryse & Son, lambd August, 1921, unshorn, bred by exhibitors, s L19, d Registered Ewe.
2272 T. Pryse & Son, lambd August, 1921, unshorn, bred by exhibitors, s L19, d Registered Ewe.
2273 Starritt Bros., "Sweet Alice," lambd August, 1921, unshorn, bred by exhibitors, s Roi No. 15.
2274 Starritt Bros., "Kanana Lady," lambd September, 1921, unshorn, bred by R. J. Anderson (N.Z.), s Kanana Signet.
2275 S. and J. McNabb, lambd August, 1921, unshorn, bred by G. T. Edwards, s Breeze General (imp.).
2276 J. R. Thomas, "No. 104," lambd 11th August, 1921, unshorn, bred by exhibitor, s Elsrickle No. 35, d Registered Ewe.
2277 J. R. Thomas, "No. 107," lambd 11th August, 1921, unshorn, bred by exhibitor, s Elsrickle No. 35, d Tattoo No. 65.
2278 G. J. Butler, "Tattoo No. 57," lambd August, 1921, unshorn, bred by exhibitor, s Pride of Veradale, d Ver-113.
2279 W. F. Salmon, lambd 23rd August, 1921, unshorn, bred by exhibitor, s Nugara A, d Glenview Stud Ewe.
2280 Henry Hodge, lambd August, 1921, unshorn, bred by exhibitor, s Ross (199 Vol. 10).

CLASS.

282. PEN OF 2 EWES, under 1½ years old.
2281 Richard Grenfell, "Nos. 33 and 38," lambd August, 1921, unshorn, bred by exhibitor, s Bold Elsrickle, d's Stud Ewes.

THE YORKSHIRE INSURANCE CO. LTD
THE LEADING LIVE STOCK CO. IN THE WORLD
FOR PARTICULARS APPLY AT OFFICE ON SHOW GROUND OR TO QUEEN ST.

144

BORDER LEICESTERS.

- 2282 McKenzie Bros., lambed August, 1921, unshorn, bred by exhibitors, s Maori Chief, d's Stud Ewes.
 2283 J. R. Thomas, "No. 103 and No. 101," lambed 11th August, 1921, unshorn, bred by exhibitor, s Elsrickle No 35, d's Tattoo No. 60 and Registered Ewe.
 2284 G. J. Butler, "Tattoo No. 51 and No. 49," lambed September, 1921, unshorn, bred by exhibitor, s Pride of Veradale, d's E.S.H.12 and E.S.H.15.
 2285 Henry Hodge, lambed August, 1921, unshorn, bred by exhibitor, s Ross (199 Vol. 10).
 2286 Angus M. Greenfield, "Tag No's. 68 and 98," lambed 1921, unshorn, bred by exhibitor, s No. 406 (217 Vol. 12), d's Registered Ewes.
 2287 T. Pryse & Son, lambed August, 1921, unshorn, bred by exhibitors, s L19, d's Registered Ewes.
 2288 T. Pryse & Son, lambed August, 1921, unshorn, bred by exhibitors, s L19, d's Registered Ewes.
 2289 Starritt Bros., lambed August, 1921, unshorn, bred by R. J. Anderson (N.Z.), s Roi No. 15.
 2290 Starritt Bros., lambed August, 1921, unshorn, bred by R. J. Anderson (N.Z.), s Roi No. 15.
 2291 S. and J. McNabb, lambed August, 1921, unshorn, bred by G. T. Edwards, s Breeza General (imp.).

Border Leicester Sires' Memorial.—A Special Prize of £5/5/- (presented by the Committee of the Flock Book for British Breeds of Sheep in Australia) will be awarded to the owner of the most successful sire in the Border Leicester Section.

Three points will be awarded for a first prize in each numbered class and Championship, two points for a second prize, and one point for a third prize. (The name of the winning sire for the year and the names of the owner and breeder will be recorded upon an Honour Board which will be displayed in the Sheep Pavilion).

CHAMPION PRIZES OF AUSTRALIA.

BORDER LEICESTER RAM, any age—Government Certificate, Society's Rosette; also Special Prize of £1/11/6 and Ribbon (presented by the Australian Longwool Sheepbreeders' Association).

RESERVE CHAMPION BORDER LEICESTER RAM,—Society's Rosette.

BORDER LEICESTER EWE, any age—Government Certificate, Society's Rosette; also Ribbon (presented by The Australian Longwool Sheepbreeders' Association).

RESERVE CHAMPION BORDER LEICESTER EWE—Society's Rosette.

Section 30—Romney Marsh.

Stewards: J. F. YOUL, Esq. and W. N. HINDHAUGH, Esq.
 Prizes (except where otherwise specified)—First, £3; second, £2; third, Card.

Entry fee: Members, 7/-; Non-Members, 10/-.

(Entries limited to two in each Class from any one Exhibitor.)
CLASS.

283. **RAM**, 2½ years old and over.

2292 G. F. Doyle, "Garsia's 18 of 1918" (Vol. XIII., A.L.S.A.), lambed September, 1918, shorn 15th November, 1921, bred by E. M. Garsia, s Elham 98 of 1912 (imp.) [31290 Vol XVIII., K. or R.M.F.B.J., d Dalry No. 36 of 1913.

J. H. RUDD & CO., 115 William Street, Melbourne.
Lactala Liquid Calf Food—Cheapest and Best.

THE YORKSHIRE INSURANCE CO. LTD
THE LEADING LIVE STOCK CO. IN THE WORLD
 FULL PARTICULARS APPLY AT OFFICE ON SHOW GROUND OR TO OUR REPRESENTATIVES

ROMNEY MARSH.

145

- 2293 Capt. A. E. T. Payne, "Payne's 178 of 18" (197), lambled 1918, shorn October, 1921, bred by exhibitor, s Payne's 19 of 15, d Payne's 168D.
 2294 Capt. A. E. T. Payne, "Payne's 40 of 19" (224), lambled 1919, shorn October, 1921, bred by exhibitor, s Dalry 32 of 17, d Payne's 115 of 16.
 2295 H. M. S. Cox, shorn 2nd October, 1921, s Registered Ram, d Registered Ewe.
 2296 W. Marke, "Payne's 3 of 19" (221), lambled April, 1919, shorn October, 1921, bred by Capt. A. E. T. Payne, s Elham 98 of 12 (imp.), d Payne's 213 of 1915.
 2297 Edward Jenkins, "Jenkins' No. 1," lambled September, 1919, shorn November, 1921, bred by exhibitor, s Gippsland I., d Peck Ewe.
 2298 G. E. Greene, "Greene's 28 of 19," lambled August, 1919, shorn September, 1921, bred by exhibitor, s Payne's 174, d Stud Ewe.
 2299 G. E. Greene, "Greene's 50 of 19," lambled August, 1919, shorn September, 1921, bred by exhibitor, s Payne's 174, d Stud Ewe.
 2300 E. M. Garsia, "Garsia's 91 of 1919," lambled August, 1919, shorn 25th September, 1921, bred by exhibitor, s Garsia's 12 of 1918, d Dalry 32 of 13.

CLASS

284. RAM, 1½ years old and under 2½ years old.
 2301 G. F. Doyle, "Cardington 130 of 1920" (535 A.L.S.A.), lambled September, 1920, shorn 15th November, 1921, bred by exhibitor, s Dalry 2 of 1915 (382 Vol. X., A.L.S.A.), d Cardington Ewe (2650 A.L.S.A.).
 2302 G. F. Doyle, "Syme's 953 of 1920," lambled September, 1920, shorn 29th November, 1921, bred by O. J. Syme, s No. 19 of 1915 (395 Vol. XI., A.L.S.A.), d Syme's 281 of 1917.
 2303 Capt. A. E. T. Payne, "Payne's 4 of 20," lambled 1920, shorn October, 1921, bred by exhibitor, s Payne's 150 of 18, d Payne's 25 of 16.
 2304 Capt. A. E. T. Payne, "Payne's 81 of 20," lambled 1920, shorn October, 1921, bred by exhibitor, s Payne's 150 of 18, d Payne's 95 of 15.
 2305 Edward Jenkins, "Bailey No. 23," lambled September, 1920, shorn November, 1921, bred by W. Bailey.
 2306 E. M. Garsia, "Doyle's 203 of 1920," lambled August, 1920, shorn 25th September, 1921, bred by G. F. Doyle.

CLASS.

285. RAM, 1½ years old and under 2½ years old, closely shorn after 11th August, 1922.
 2307 Capt. A. E. T. Payne, "Payne's 122 of 20," lambled 1920, shorn after 11th August, 1922, bred by exhibitor, s Payne's 150 of 18, d Payne's 54 of 16.
 2308 Capt. A. E. T. Payne, "Payne's 78 of 20," lambled 1920, shorn after 11th August, 1922, bred by exhibitor, s Payne's 150 of 18, d Payne's 14 of 15.
 2309 H. M. S. Cox, lambled 1920, shorn after 11th August, 1922.
 2310 G. E. Greene, "Greene's 15 of 20," lambled August, 1920, shorn after 11th August, 1922, bred by exhibitor, s Dalry 51, d Stud Ewe.

CLASS.

286. RAM, under 1½ years old.
 2311 G. F. Doyle, "Paroona No. 1 of 1921" (Vol. XIII., A.L.S.A.), lambled September, 1921, unshorn, bred by Davidson Bros., s Dalry 68 of 1916 (385 Vol. X., A.L.S.A.), d Dalry 11 of 1916.
 2312 Capt. A. E. T. Payne, "Payne's 33 of 21," lambled 1921, unshorn, bred by exhibitor, s Payne's 150 of 18, d Payne's 72 of 17.
 2313 Capt. A. E. T. Payne, "Payne's 40 of 21," lambled 1921, unshorn, bred by exhibitor, s Payne's 150 of 18, d Payne's 21 of 17.
 2314 G. E. Greene, "Greene's 9 of 21," lambled August, 1921, unshorn, bred by exhibitor, s Garsia's 18, d Stud Ewe.
 2315 G. E. Greene, "Greene's 8 of 21," lambled August, 1921, unshorn, bred by exhibitor, s Greene's 31, d Stud Ewe.
 2316 E. M. Garsia, "Garsia's 101 of 1921," lambled August, 1921, unshorn, bred by exhibitor, s Garsia's 91 of 1919, d Dalry 20 of 1915.

CLASS.

287. *PEN OF 3 RAMS, which, when under 1½ years old, were exhibited at the 1921 Show. They were closely shorn during the Show. All competing rams were turned out in one paddock during the twelve months, and will be brought back and exhibited under natural conditions at the 1922 Show, when each

*An exhibit may be entered in one ordinary class and in as many

Special Classes as it is eligible to compete.

J. H. RUDD & CO., 115 William Street, Melbourne.
Edwards' Powder Sheep Dip beats the lot.

J. H. RUDD & CO., 115 William Street, Melbourne.
WOOLPACKS—
ORDINARY—CUT DOWN LOOSE TOPS.

146

ROMNEY MARSH.

exhibitor will be allowed to select the two best rams of his original pen of three. The two selected rams to be then judged, as in the ordinary classes.

- 2317 Capt. A. E. T. Payne.
- 2318 H. M. S. Cox.
- 2319 G. E. Greene.
- 2320 O. J. Syme.
- 2321 James R. Hokin.
- 2322 E. M. Garsia.
- 2323 E. M. Garsia.
- 2324 Harry H. Peck.
- 2325 A. S. Tonkin.
- 2326 J. A. Morrison & Sons.
- 2327 Edward Jenkins.
- 2328 E. C. Henry.

Competitors in the above competition must relinquish all control over their exhibits, commencing from 10 p.m. on Sunday, 18th September, 1921, until after the final awards are made in 1922. Any interference by competitors will render the exhibits liable to disqualification. **Special Prizes** (the gift of Romney Breeders)—First prize, £15; second prize, £7; third prize, £3

CLASS.

2328. RAM, under 1½ years old. Wool not to be trimmed, colored, fugged or prepared.

- 2329 Capt. A. E. T. Payne, "Payne's 152 of 21," lambed 1921, unshorn, bred by exhibitor, s Payne's 150 of 18, d Payne's 105 of 17.
- 2330 Capt. A. E. T. Payne, "Payne's 137 of 21," lambed 1921, unshorn, bred by exhibitor, s Payne's 40 of 19, d Payne's 77 of 16.
- 2331 Peter Algie, lambed 1921, unshorn, s Garsia Ram, d Registered Ewe.
- 2332 H. M. S. Cox, lambed 1921, shorn 2nd October, 1921.
- 2333 Edward Jenkins, "Jenkins' No. 21," lambed September, 1921, shorn November, 1921, bred by exhibitor, s Gippsland I., d Payne Ewe.
- 2334 G. E. Greene, "Edward's 25 of 21," lambed August, 1921, unshorn, bred by D. G. Edwards, s Payne's 86, d Stud Ewe.
- 2335 G. E. Greene, "Greene's No. 417 of 21," lambed August, 1921, unshorn, bred by exhibitor, s Greene's 31, d Stud Ewe.
- 2336 G. F. Doyle, "Cardington Baron 2nd," lambed September, 1921, unshorn, bred by exhibitor, s Dalry 24 of 1917, d Cardington Ewe.
- 2337 E. M. Garsia, "Garsia's 5 of 1921," lambed August, 1921, unshorn, bred by exhibitor, s Garsia's 91 of 1919, d Payne's 15 of 1916.
- 2338 E. M. Garsia, "Garsia's 34 of 1921," lambed August, 1921, unshorn, bred by exhibitor, s Garsia's 91 of 1919, d Payne's 17 of 1916.

CLASS.

2329. PEN OF 2 RAMS, under 1½ years old.

- 2339 G. F. Doyle, "Cardington 31 of 1921 and Cardington 61 of 1921," lambed 1921, unshorn, bred by exhibitor, s Dalry 24 of 1917 (384 Vol. X., A.L.S.A.), d's Cardington Ewes, 173 and 11 of 1917.
- 2340 Capt. A. E. T. Payne, "Payne's 85 of 21 and 157 of 21," lambed 1921, unshorn, bred by exhibitor, s's Payne's 150 of 18 and 72 of 18, d's Payne's 192 of 18 and 65 of 16.
- 2341 A. E. Tame, lambed 1921, unshorn, bred by exhibitor, s P. Algie Ram, d's A. S. Tonkin Ewes.
- 2342 A. E. Tame, lambed 1921, unshorn, bred by exhibitor, s P. Algie Ram, d's A. S. Tonkin Ewes.
- 2343 Edward Jenkins, "Jenkins' No. 22 and No. 26," lambed September, 1921, shorn November, 1921, bred by exhibitor, s Gippsland I., d's Peck Ewes.
- 2344 G. E. Greene, "Greene's No. 3 and 7 of 21," lambed August, 1921, unshorn, bred by exhibitor, s Garsia's 18, d Stud Ewes.
- 2345 E. M. Garsia, "Garsia's 78 and 40 of 1921," lambed 1921, unshorn, bred by exhibitor, s Garsia's 91 of 1919, d's Garsia's 19 of 18 and Dalry 12 of 14.

INDASIA TOOTH CREAM
ANTISEPTIC. DEODORANT

**J. H. RUDD & CO. - - St. James' Buildings,
115 William Street, Melbourne.
ALPINITE FIBRE COOLS HOMESTEADS.**

ROMNEY MARSH.

147

CLASS.

290. EWE, any age, with her own lamb at foot.
2346 Capt. A. E. T. Payne, "Payne's 85 of 17" (638), lambd 1917, shorn October, 1921, bred by exhibitor, s Elham 25 of 11 (imp.), d Payne's 133 of 14.
2347 Capt. A. E. T. Payne, "Payne's 58 of 19" (843), lambd 1919, shorn October, 1921, bred by exhibitor, s Dalry 32 of 17, d Payne's 95 of 14.
2348 Edward Jenkins, lambd 1920, shorn October, 1921, bred by exhibitor, s Gippsland I., d Payne Ewe.
2349 Edward Jenkins, lambd 1920, shorn October, 1921, bred by W. Bailey.

CLASS.

291. EWE, 2½ years old and over.
2350 Capt. A. E. T. Payne, "Payne's 125 of 18" (770), lambd 1918, shorn October, 1921, bred by exhibitor, s Payne's 135 of 14, d Elham 196 of 12 (imp.).
2351 Capt. A. E. T. Payne, "Payne's 20 of 19" (825), lambd 1919, shorn 13th August, 1921, bred by exhibitor, s Payne's 135 of 14, d Payne's 47 of 17.

CLASS.

292. EWE, 1½ years old and under 2½ years old.
2352 Capt. A. E. T. Payne, "Payne's 143 of 20" (1003), lambd 1920, shorn October, 1921, bred by exhibitor, s Payne's 150 of 18, d Payne's 201 of 1915.
2353 Capt. A. E. T. Payne, "Payne's 12 of 20" (928), lambd 1920, shorn October, 1921, bred by exhibitor, s Payne's 135 of 14, d Payne's 6 of 1915.
2354 Harry H. Peck, lambd September or October, 1920, shorn 1921, bred by exhibitor.
2355 Harry H. Peck, lambd September or October, 1920, shorn 1921, bred by exhibitor.
2356 G. E. Greene, "Doyle's 32 of 20," lambd August, 1920, shorn October, 1921, bred by G. F. Doyle, s Dalry 49, d Stud Ewe.
2357 E. M. Garsia, "Henry's 41 of 1920," lambd August, 1920, shorn 25th September, 1921, bred by J. R. Henry, s Payne's 71 of 1917, d Dalry Ewe.

CLASS.

293. EWE, 1½ years old and under 2½ years old, closely shorn after 11th August, 1922.
2358 Capt. A. E. T. Payne, "Payne's 47 of 20" (946), lambd 1920, shorn 14th August, 1922, bred by exhibitor, s Payne's 135 of 14, d Payne's 13 of 16.
2359 Capt. A. E. T. Payne, "Payne's 96 of 20" (977), lambd 1920, shorn 14th August, 1922, bred by exhibitor, s Payne's 72 of 18, d Payne's 150 of 18.

CLASS.

294. EWE, under 1½ years old.
2360 Capt. A. E. T. Payne, "Payne's 3 of 21" (1077), lambd 1921, unshorn, bred by exhibitor, s Dalry 20 of 15, d Payne's 88 of 17.
2361 Capt. A. E. T. Payne, "Payne's 79 of 21" (1118), lambd 1921, unshorn, bred by exhibitor, s Payne's 40 of 19, d Payne's 221 of 1915.
2362 G. E. Greene, "Greene's 650 of 21," lambd August, 1921, unshorn, bred by exhibitor, s Greene's 31, d Stud Ewe.
2363 G. E. Greene, "Greene's 672 of 21," lambd August, 1921, unshorn, bred by exhibitor, s Garsia's 18, d Stud Ewe.
2364 E. M. Garsia, "Garsia's 16 of 1921," lambd August, 1921, unshorn, bred by exhibitor, s Garsia's 91 of 1919, d Payne's 100 of 16.

CLASS.

295. *PEN OF 3 EWES, which, when under 1½ years old, were exhibited at the 1921 Show. They were closely shorn during the Show. All competing ewes were turned out in one paddock during the twelve months, and will be brought back and exhibited under natural conditions at the 1922 Show, when

*An exhibit may be entered in one ordinary class and in as many Special Classes as it is eligible to compete.

INDASIA TOOTH CREAM
ANTISEPTIC, DEODORANT

THE YORKSHIRE INSURANCE CO. LTD
THE LEADING LIVE STOCK CO. IN THE WORLD
 FULL PARTICULARS APPLY AT OFFICE ON SHOW GROUND OR 30 QUEEN ST

148

ROMNEY MARSH.

each exhibitor will be allowed to select the two best ewes of his original pen of three. The two selected ewes to be then judged as in the ordinary classes.

- 2365 Capt. A. E. T. Payne.
- 2366 O. J. Syme.
- 2367 James R. Hokin.
- 2368 Harry H. Peck.
- 2369 Harry H. Peck.
- 2370 A. S. Tonkin.
- 2371 E. C. Henry.
- 2372 George E. Greene.
- 2373 G. F. Doyle.
- 2374 C. B. Palmer.

Competitors in the above competition must relinquish all control over their exhibits, commencing from 10 p.m. on Sunday, 18th September, 1921, until after the final awards are made in 1922. Any interference by competitors will render the exhibits liable to disqualification. **Special Prizes** (the gift of Romney Breeders)—First prize, £15; second prize, £7; third prize, £3.

CLASS.

- 296. EWE, under 1½ years old. Wool not to be trimmed, colored, rugged or prepared.
- 2375 Capt. A. E. T. Payne, "Payne's 197 of 21" (1177), lambd 1921, bred by exhibitor, s Payne's 178 of 18, d Payne's 85 of 18.
- 2376 Capt. A. E. T. Payne, "Payne's 46 of 21" (1099), lambd. 1921, bred by exhibitor, s Payne's 72 of 18, d Payne's 7 of 17.
- 2377 A. E. Tame, lambd 1921, bred by exhibitor, s P. Algie Ram, d A. S. Tonkin Ewe.
- 2378 H. M. S. Cox, lambd 1921, s Registered Ram, d Registered Ewe.
- 2379 Edward Jenkins, "No. 34," lambd 1921, bred by exhibitor, s Gippsland I., d Peck Ewe.
- 2380 G. E. Greene, "Greene's 683 of 21," lambd August, 1921, bred by exhibitor, s Greene's 48, d Stud Ewe.
- 2381 G. E. Greene, "Greene's 691 of 21," lambd August, 1921, bred by exhibitor, s Greene's 48, d Stud Ewe.
- 2382 E. M. Garsia, "Garsia's 96 of 1921," lambd August, 1921, unshorn, bred by exhibitor, s Garsia's 91 of 1919, d Payne's 152 of 16.
- 2383 E. M. Garsia, "Garsia's 6 of 1921," lambd August, 1921, unshorn, bred by exhibitor, s Garsia's 91 of 1919, d Dalry 72 of 13.

CLASS.

- 297. PEN OF 2 EWES, under 1½ years old.
- 2384 Capt. A. E. T. Payne, "Payne's 77 and 125 of 21" (1116 and 1138), lambd 1921, unshorn, bred by exhibitor, s Payne's 150 of 18 and Dalry 32 of 17, d's Payne's 16 of 17 and 153 of 16.
- 2385 Capt. A. E. T. Payne, "Payne's 43 and 49 of 21" (1096 and 1101), lambd 1921, unshorn, bred by exhibitor, s Payne's 150 of 18, d's Payne's 69 of 19 and 51 of 16.
- 2386 A. E. Tame, lambd 1921, unshorn, bred by exhibitor, s P. Algie Ram, d's A. S. Tonkin Ewes.
- 2387 A. E. Tame, lambd 1921, unshorn, bred by exhibitor, s P. Algie Ram, d's A. S. Tonkin Ewes.
- 2388 H. M. S. Cox, lambd 1921, shorn 2nd October, 1921, s Registered Ram, d Registered Ewes.
- 2389 Edward Jenkins, "Jenkins' No. 20 and No. 23," lambd 1921, unshorn, bred by exhibitor, s Gippsland I., d's Peck Ewes.
- 2390 G. E. Greene, "Greene's 665 and 681 of 21," lambd August, 1921, unshorn, bred by exhibitor, s Greene's 32, d Stud Ewes.
- 2391 E. M. Garsia, "Garsia's 4 and 18 of 1921," lambd August, 1921, unshorn, bred by exhibitor, s Garsia's 91 of 1919, d's Payne's 15 of 16 and 10 of 16.

Romney Marsh Sires' Memorial. — A Special Prize of £5/5/- (presented by the Committee of the Flock Book for British Breeds of Sheep in Australia) will be awarded to the owner of the most successful sire in the Romney Marsh Section.

J. H. RUDD & CO., 115 William Street, Melbourne.
Ear Markers, Ear Tags, and Castrators.

Three points will be awarded for a first prize in each numbered class and Championship, two points for a second prize, and one point for a third prize. (The name of the winning sire for the year and the names of the owner and breeder will be recorded upon an Honour Board which will be displayed in the Sheep Pavilion).

CHAMPION PRIZES OF AUSTRALIA.

ROMNEY MARSH RAM, any age—Government Certificate, Society's Rosette; also Special Prize of £1/11/6 and Ribbon (presented by The Australian Longwool Sheepbreeders' Association).

RESERVE CHAMPION ROMNEY MARSH RAM—Society's Rosette.

ROMNEY MARSH EWE, any age—Government Certificate, Society's Rosette; also Ribbon (presented by The Australian Longwool Sheepbreeders' Association).

RESERVE CHAMPION ROMNEY MARSH EWE—Society's Rosette.

Section 31—Corriedales.

Steward: W. D. SKEW, Esq.

Prizes (except in Class 301)—First, £3; second, £1; third, Card.

Entry fee: Members, 7/-; Non-Members, 10/-.

(Entries limited to two in each Class from any one Exhibitor.)

CLASS.

298. RAM, 2½ years old and over.

2392 Senator J. F. Guthrie, "Moeraki VI.," shorn October, 1921, bred by N.Z. and A. Land Coy., s Moeraki Special Stud Ram, d Moeraki Special Stud Ewe.

2393 W. Turnbull, "No. 31," shorn 24th October, 1921, bred by D. Macfarlane.

CLASS.

299. RAM, 1½ years old and under 2½ years.

2394 Misses E. and D. Gibson, "Fenwick 73," lambd 28th June, 1920, shorn 27th September, 1921, bred by exhibitors, s Fenwick 30, d Registered Ewe.

2395 Senator J. F. Guthrie, "Kitchener III.," lambd 1920, shorn October, 1921, bred by exhibitor, s Kitchener II., d Corriedale Park Special Stud Ewe.

2396 W. Turnbull, "No. 32," lambd 1920, shorn 24th October, 1921, bred by exhibitor.

CLASS.

300. RAM, under 1½ years old.

2397 Misses E. and D. Gibson, "Fenwick 116," lambd 18th June, 1921, shorn 2nd September, 1921, bred by exhibitors, s Registered Ram, d Registered Ewe.

2398 Misses E. and D. Gibson, "Fenwick 113," lambd 29th June, 1921, shorn 2nd September, 1921, bred by exhibitors, s Registered Ram, d Registered Ewe.

2399 Senator J. F. Guthrie, "Kitchener IV.," lambd 1921, shorn October, 1921, bred by exhibitor, s Kitchener II., d Corriedale Park Special Stud Ewe.

2400 W. Turnbull, "No. 49," lambd 1921, shorn 24th October, 1921, bred by exhibitor.

2401 W. Turnbull, "No. 43," lambd 1921, shorn 24th October, 1921, bred by exhibitor.

J. H. RUDD & CO., 115 William Street, Melbourne.
DONALD POCKET WIRE STRAINERS.

J. H. RUDD & CO., 115 William Street, Melbourne.
Don't Spray your Trees—Use Aphismear for woolly aphs

150

CORRIEDALES.

CLASS.

301. *SPECIAL PRIZE OF £2/2/- (the gift of Senator J. F. Guthrie), for the best Corriedale Ram, any age, shorn after 1st September, 1922.

2402 Misses E. and D. Gibson, "Fenwick T.B.," aged, shorn after 1st September, 1922, bred by T. Bowling, s Registered Ram, d Registered Ewe.

2403 Senator J. F. Guthrie, "Balefiller," shorn after 1st September, 1922, bred by exhibitor, s Moeraki IV., d Corriedale Park Special Stud Ewe.

CLASS.

302. EWE, 2½ years old and over.

2404 Misses E. and D. Gibson, "Fenwick 48," lambed 28th June, 1919, shorn 27th September, 1921, bred by exhibitors, s Fenwick 30, d Registered Ewe.

2405 Senator J. F. Guthrie, "Wagga Princess," shorn October, 1921, bred by exhibitor, s Moeraki II., d Corriedale Park Special Stud Ewe.

CLASS.

303. EWE, 1½ years old and under 2½ years.

2406 Misses E. and D. Gibson, "Fenwick 75," lambed 28th June, 1920, shorn 27th September, 1921, bred by exhibitors, s Fenwick 30, d Registered Ewe.

2407 Senator J. F. Guthrie, "Bulky Lady," lambed 1920, shorn October, 1921, bred by exhibitor, s Moeraki IV., d Corriedale Park Special Stud Ewe.

2408 W. Turnbull, "No. 23," lambed 1920, shorn 24th October, 1921, bred by exhibitor.

2409 W. Turnbull, "No. 24," lambed 1920, shorn 24th October, 1921, bred by exhibitor.

CLASS.

304. EWE, under 1½ years old.

2410 Misses E. and D. Gibson, "Fenwick 94," lambed 6th June, 1921, shorn 2nd September, 1921, bred by exhibitors, s Fenwick 30, d Registered Ewe.

2411 Misses E. and D. Gibson, "Fenwick 95," lambed 16th June, 1921, shorn 2nd September, 1921, bred by exhibitors, s Fenwick 30, d Registered Ewe.

2412 W. Turnbull, "No. 37," lambed 1921, shorn 24th October, 1921, bred by exhibitor.

2413 W. Turnbull, "No. 99," lambed 1921, shorn 24th October, 1921, bred by exhibitor.

Cup, valued at 50 guineas (presented by Senator J. F. Guthrie), for most successful exhibitor in this Section; to be won three times, not necessarily in succession. Three points will be awarded for a first prize in each numbered class, two points for a second prize, and one point for a third prize.

Winner: 1921, Senator J. F. Guthrie.

CHAMPION PRIZES OF AUSTRALIA.

CORRIEDALE RAM, any age—Government Certificate and Society's Rosette; also Special Prize of £2/2/- and Ribbon (presented by The Corriedale Breeders' Association of Australia).

RESERVE CHAMPION CORRIEDALE RAM—Society's Rosette.

CORRIEDALE EWE, any age—Government Certificate and Society's Rosette; also Special Prize of £2/2/- and Ribbon (presented by The Corriedale Breeders' Association of Australia).

RESERVE CHAMPION CORRIEDALE EWE—Society's Rosette.

Section 32—Polwarths.

Steward: W. D. SKEW. Esq.

Prizes—First, £2; second, £1; third, Card.

Entry fee: Members, 5/-; Non-Members, 8/-.

(Entries limited to two in each Class from any one Exhibitor.)

CLASS.

305. RAM, any age.

2414 Urquhart Ramsay, "No. C1," lambed June, 1920, shorn 7th September, 1921, bred by exhibitor.

*An exhibit may be entered in one ordinary class and in as many Special Classes as it is eligible to compete.

DEAN'S, 349 Little Collins Street, For VARNISHES
near Elizabeth Street,

POLWARTHES.

151

- 2415 Dennis Bros., shorn 6th September, 1921, bred by exhibitors, s Stud Ram, d Stud Ewe.
 2416 Dennis Bros., shorn 6th September, 1921, bred by exhibitors, s Stud Ram, d Stud Ewe.
 306. **EWES**, any age.
 2417 Urquhart Ramsay, "No. 25," lambd June, 1919, shorn 7th September, 1921, bred by exhibitor.
 2418 Urquhart Ramsay, "No. 42," lambd June, 1920, shorn 5th September, 1921, bred by exhibitor.
 2419 Dennis Bros., shorn 6th September, 1921, bred by exhibitors, s Stud Ram, d Stud Ewe.
 2420 Dennis Bros., shorn 6th September, 1921, bred by exhibitors, s Stud Ram, d Stud Ewe.

Section 33—Shropshires.

Stewards: F. G. BROWN, Esq. and R. B. MILLS, Esq.

Prizes—First, £3; second, £1; third, Card.

Entry fee: Members, 7/-; Non-Members, 10/-.

(Entries limited to 2 in each Class, from any one exhibitor.)

CLASS

307. **RAM**, 2½ years old and over.
 2421 S. King & Sons, "Van Dieman No. 771" (1214 A.S.R.), lambd 1918, shorn October, 1921, bred by A. E. Thomas, s Derwent (371 S.A.F.B.).
 2422 A. F. Roberts Thomson, "Wynyard Champion" (1236 A.S.R.), lambd 1918, shorn November, 1921, bred by T. Long, s Bold Front (483 T.F.B.).
 2423 C. H. Hawkins & Sons, "Bonny Star" (1175 A.S.R.), lambd July, 1916, shorn October, 1921, bred by exhibitors, s Bismarck's Chief (1137 A.S.R.).
 2424 C. H. Hawkins & Sons, "Crown Harry," lambd July, 1919, shorn October, 1921, bred by exhibitors, s Bismarck's Chief (1137 A.S.R.).

CLASS.

308. **RAM**, 1½ years old and under 2½ years old.
 2425 H. N. Thomas, "Table Top" (1207 A.S.R.), lambd July, 1920, shorn 1st November, 1921, bred by exhibitor, s Darwin (1194 A.S.R.).
 2426 A. T. Roberts Thomson, "Tag No. 94," lambd 24th July, 1920, shorn November, 1921, bred by exhibitor, s Tommy the Nut (1235 A.S.R.), d No. 2.
 2427 A. F. Roberts Thomson, "Tag No. 95," lambd 31st July, 1920, shorn November, 1921, bred by exhibitor, s Tommy the Nut (1235 A.S.R.), d No. 8.
 2428 C. H. Hawkins & Sons, "Lord Vernon," lambd July, 1920, shorn October, 1921, bred by exhibitors, s Lord Harry (1177 A.S.R.).
 2429 C. H. Hawkins & Sons, "Bonny Call," lambd August, 1920, shorn October, 1921, bred by exhibitors, s Bonny Star (1175 A.S.R.).
 2430 William Kirkham, "Philosopher" (1213 A.S.R.), lambd September, 1920, shorn October, 1921, bred by A. E. Thomas, s Darwin (1194 A.S.R.), d Registered Ewe.

SHROPSHIRE SIRE'S MEMORIAL CUP.

(Sheep entered for this prize not to compete in other Classes.)

CLASS.

309. **A MEMORIAL CUP, OF 75 GUINEAS**, subscribed for by the Shropshire breeders throughout the Commonwealth, will be awarded to the best two ewes and one ram, under 1½ years old, the progeny of the one sire, and bred by the exhibitor. The cup to be competed for in perpetuity, and the winner's name and the winning sire's name to be engraved on it each year. The cup to remain the joint property of the Society and the Shropshire Associations of Australasia and Tasmania.

A trophy, valued at £5/5/-, and presented by the Australian Shropshire Association, will be awarded to this year's winner in the above class.

- 2431 T. J. Burbary, lambd October, 1921, shorn December, 1921.

THE YORKSHIRE INSURANCE CO LTD
THE LEADING LIVE STOCK CO IN THE WORLD
 FULL PARTICULARS APPLY AT OFFICE ON SHOW GROUND OR 30 QUEEN ST

152

SHROPSHIRE.

- 2432 H. N. Thomas, "No. 99/237, No. 127 and No. 148," lambed July, 1921, shorn 1st November, 1921, bred by exhibitor, s Darwin (1194 A.S.R.), d's Nos. 10129, 9521, and 10051A (A.S.R.).
- 2433 A. F. Roberts Thomson, "Tag Nos. 112, 103 and 104," lambed July and August, 1921, shorn November, 1921, bred by exhibitor, s Tommy the Nut (1235 A.S.R.), d's Nos. 13, 11 and 12.
- 2434 C. H. Hawkins & Sons, lambed August, 1921, shorn November, 1921, bred by exhibitors, s Lord Harry (1177 A.S.R.).

CLASS

310. RAM, under 1½ years old.
- 2435 T. J. Burbury, lambed October, 1921, shorn December, 1921.
- 2436 T. J. Burbury, lambed October, 1921, shorn December, 1921.
- 2437 H. N. Thomas, "No. 99-226," lambed July, 1921, shorn 1st November, 1921, bred by exhibitor, s Darwin (1194 A.S.R.), d 10066 (A.S.R.).
- 2438 H. N. Thomas, "No. 99-230," lambed August, 1921, shorn 1st November, 1921, bred by exhibitor, s Rosslyn (1195 A.S.R.), d 10089 (A.S.R.).
- 2439 Wickham & Candy, "Tag No. 7," lambed August, 1921, shorn 17th October, 1921, bred by exhibitors, s Craiglee, d R2.
- 2440 A. F. Roberts Thomson, "Tag No. 114," lambed 4th July, 1921, shorn November, 1921, bred by exhibitor, s Tommy the Nut (1235 A.S.R.), d No. 25.
- 2441 A. F. Roberts Thomson, "Tag No. 135," lambed 29th July, 1921, shorn November, 1921, bred by exhibitor, s Wynyard Champion (1236 A.S.R.), d No. 78.
- 2442 C. H. Hawkins & Sons, lambed August, 1921, shorn November, 1921, bred by exhibitors, s Lord Harry (1177 A.S.R.).
- 2443 C. H. Hawkins & Sons, lambed August, 1921, shorn November, 1921, bred by exhibitors, s Bonny Star (1175 A.S.R.).

CLASS

311. RAM, under 1½ years old. Wool not to be trimmed, colored, rugged or prepared.
- 2444 C. H. Hawkins & Sons, lambed August, 1921, shorn November, 1921, bred by exhibitors, s Bonny Star (1175 A.S.R.).
- 2445 C. H. Hawkins & Sons, lambed August, 1921, shorn November, 1921, bred by exhibitor, s Lord Harry (1177 A.S.R.).
- 2446 William Kerr, lambed 1921, shorn December, 1921, bred by exhibitor, s Bright Star, d Stud Ewe
- 2447 Oliver Bros., "No. 164," lambed September, 1921, shorn 12th November, 1921, bred by exhibitors, s Imperialist, d No. 51.
- 2448 Oliver Bros., "No. 167," lambed September, 1921, shorn 12th November, 1921, bred by exhibitors, s Imperialist, d No. 62.

CLASS

312. PEN OF 2 RAMS, under 1½ years old.
- 2449 T. J. Burbury, lambed October, 1921, shorn December, 1921.
- 2450 T. J. Burbury, lambed October, 1921, shorn December, 1921.
- 2451 H. N. Thomas, "No. 99-261 and 217," lambed July and August, 1921, shorn 1st November, 1921, bred by exhibitor s's Darwin (1194 A.S.R.), and Rosslyn (1195 A.S.R.), d's Nos. 10060 and 10084 (A.S.R.).
- 2452 C. H. Hawkins & Sons, lambed August, 1921, shorn November, 1921, bred by exhibitors, s Lord Harry (1177 A.S.R.).
- 2453 C. H. Hawkins & Sons, lambed August, 1921, shorn November, 1921, bred by exhibitors, s Lord Harry (1177 A.S.R.).
- 2454 A. F. Roberts Thomson, ("Tag Nos. 115 and 117," lambed 27th July and 1st August, 1921, shorn November, 1921, bred by exhibitor, s Wynyard Champion (1236 A.S.R.), d's No. 39 and No. 51.
- 2455 Wickham & Candy, "Tag Nos. 15 and 16," lambed August, 1921, shorn 17th October, 1921, bred by exhibitors, s's Craiglee and Derwent River (1193 A.S.R.), d's P.J. 2nd and Stud Ewe.

CLASS

313. EWE, any age, with her own lamb at foot.
- 2456 C. H. Hawkins & Sons, lambed July, 1919, shorn October, 1921, bred by exhibitors, s Bismarck's Chief (1137 A.S.R.)
- 2457 C. H. Hawkins & Sons, lambed July, 1919, shorn October, 1921, bred by exhibitors, s Bismarck's Chief (1137 A.S.R.).
- 2458 Oliver Bros., "No. 139," lambed September, 1920, shorn 30th October, 1921, bred by exhibitors, s Burbury No. 133, d No. 8.

THE YORKSHIRE INSURANCE CO LTD
THE LEADING LIVE STOCK CO IN THE WORLD
 FULL PARTICULARS APPLY AT OFFICE ON SHOW GROUND OR 30 QUEEN ST

Buick

"When Better Cars are Built Buick will Build them"

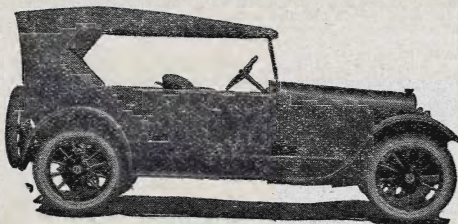

BUICK SIX

Stamina, Reliability—the two main imperative qualities of the car for the "man in the country" and Stamina and Reliability are dominant among the many embodiments of the Buick that have made it the car that prevails everywhere

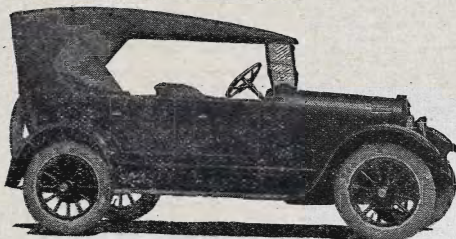

BUICK FOUR

Make a point of seeing Buicks at Show. Call at our Stand, No. 84, corner of McCracken Avenue and McGregor Street

WE WILL FINANCE YOU TO PURCHASE

LANE'S MOTORS PTY. LTD.

103-105 Exhibition Street, Melbourne

NOTE THE SHOW ADDRESS:—

Stand, Corner McCracken Avenue and McGregor Street

J. H. RUDD & CO., 115 William Street, Melbourne.
RENBOY BRANDING MACHINES GIVE
UNIVERSAL SATISFACTION.

154

SHROPSHIRE.

CLASS

314. EWE, 2½ years old and over.

- 2459 C. H. Hawkins & Sons, lambed July, 1919, shorn October, 1921, bred by exhibitors, s Blismarck's Chief (1137 A.S.R.).
 2460 C. H. Hawkins & Sons, lambed July, 1919, shorn October, 1921, bred by exhibitors, s Wellington (1135 A.S.R.).

CLASS

315. EWE, 1½ years old and under 2½ years.

- 2461 C. H. Hawkins & Sons, lambed July, 1920, shorn October, 1921, bred by exhibitors, s Lord Harry (1177 A.S.R.).
 2462 C. H. Hawkins & Sons, lambed July, 1920, shorn October, 1921, bred by exhibitors, s Lord Harry (1177 A.S.R.).
 2463 A. F. Roberts Thomson, "Tag No. 84," lambed 25th July, 1920, shorn November, 1921, bred by exhibitor, s Tommy the Nut (1235 A.S.R.), d No. 23.
 2464 A. F. Roberts Thomson, "Tag No. 86," lambed 22nd July, 1920, shorn November, 1921, bred by exhibitor, s Tommy the Nut (1235 A.S.R.), d No. 5.

CLASS

316. EWE, under 1½ years old.

- 2465 H. N. Thomas, "No. 123," lambed July, 1921, shorn 1st November, 1921, bred by exhibitor, s Darwin (1194 A.S.R.), d (10050 A.S.R.).
 2466 C. H. Hawkins and Sons, lambed July, 1921, shorn November, 1921, bred by exhibitors, s Lord Harry (1177 A.S.R.).
 2467 C. H. Hawkins and Sons, lambed July, 1921, shorn November, 1921, bred by exhibitors, s Lord Harry (1177 A.S.R.).
 2468 A. F. Roberts Thomson, "Tag No. 101," lambed 1st August, 1921, shorn November, 1921, bred by exhibitor, s Tommy the Nut (1235 A.S.R.), d No. 2.
 2469 William Kirkham, lambed September, 1921, unshorn, bred by exhibitor, s Meadow King (1221 A.S.R.), d Registered Ewe.

CLASS

317. EWE, under 1½ years old. Wool not to be trimmed, colored, rugged or prepared.

- 2470 C. H. Hawkins and Sons, lambed July, 1921, shorn November, 1921, bred by exhibitors, s Lord Harry (1177 A.S.R.).
 2471 C. H. Hawkins and Sons, lambed July, 1921, shorn November, 1921, bred by exhibitors, s Lord Harry (1177 A.S.R.).
 2472 William Kerr, lambed 1921, shorn December, 1921, bred by exhibitor, s Bright Star, d Stud Ewe.
 2473 Oliver Bros., "No. 151," lambed September, 1921, shorn 12th November, 1921, bred by exhibitors, s Imperialist, d No. 78.
 2474 Oliver Bros., "No. 153," lambed September, 1921, shorn 12th November, 1921, bred by exhibitors, s Imperialist, d No. 54.
 2475 William Kirkham, lambed September, 1921, unshorn, bred by exhibitor, s Meadow King (1221 A.S.R.), d Registered Ewe.

CLASS

318. PEN OF 2 EWES, under 1½ years old.

- 2476 C. H. Hawkins & Sons, lambed July, 1921, shorn November, 1921, bred by exhibitors, s Lord Harry (1177 A.S.R.).
 2477 C. H. Hawkins & Sons, lambed July, 1921, shorn November, 1921, bred by exhibitors, s Bonny Star (1175 A.S.R.).

CHAMPION PRIZES OF AUSTRALIA.

SHROPSHIRE RAM, any age—Government Certificate and Society's Rosette.

RESERVE CHAMPION SHROPSHIRE RAM—Society's Rosette.

SHROPSHIRE EWE, any age—Government Certificate and Society's Rosette.

RESERVE CHAMPION SHROPSHIRE EWE—Society's Rosette.

THE YORKSHIRE INSURANCE CO LTD
THE LEADING LIVE STOCK CO IN THE WORLD
 FULL PARTICULARS APPLY AT OFFICE ON SHOW GROUND OF 30 QUEEN ST

J. H. RUDD & CO., 115 William Street, Melbourne.
ANTISEPTOL ALWAYS WORTH USING—
HEALS SHEAR CUTS.

SOUTHDOWNS.

155

Section 34—Southdowns.

Stewards: F. G. BROWN, Esq. and R. B. MILLS, Esq.

Prizes—First, £3; second, £1; third, Card.

Entry fee: Members, 7/-; Non-Members, 10/-.

(Entries limited to two in each Class from any one Exhibitor.)

CLASS

319. RAM, 2½ years old and over.
 2478 S. King & Sons, "Canterbury Dynast," lambd 1918, shorn October, 1921, bred by Canterbury Agricultural College, s College Dynast
 2479 Rossiter Bros. & Salmon, lambd 14th October, 1919, shorn 20th October, 1921, bred by exhibitors, s Royalist, d Numeralla Stud Ewe.
 2480 Rossiter Bros. & Salmon, "Tag No. 375," lambd 15th September, 1917, shorn 28th October, 1921, bred by S. King & Sons, s No. 326, d Stud Ewe No. 282.

CLASS

320. RAM, 1½ years old and under 2½ years.
 2481 S. King & Sons, lambd 1920, shorn October, 1921, bred by exhibitors, s Canterbury Dynast.
 2482 Rossiter Bros. & Salmon, lambd 18th September, 1920, shorn 28th October, 1921, bred by exhibitors, s King No. 417, d Numeralla Stud Ewe.
 2483 Rossiter Bros. & Salmon, lambd 3rd October, 1920, shorn 28th October, 1921, bred by exhibitors, s Numeralla No. 53, d Numeralla Stud Ewe.
 2484 William Kirkham, "Great Strike," lambd September, 1920, shorn October, 1921, bred by exhibitor, s Strike (33 Vol. 7), d Registered Ewe.

CLASS

321. RAM, under 1½ years old.
 2485 S. King & Sons, lambd 1921, shorn October, 1921, bred by exhibitors, s No. 333.
 2486 Rossiter Bros. & Salmon, lambd 15th September, 1921, shorn 16th January, 1922, bred by exhibitors, s King's No. 375, d Numeralla Stud Ewe.
 2487 D. J. Anderson, lambd 1921, unshorn, bred by Rossiter Bros. & Salmon.

CLASS

322. RAM, under 1½ years old. Wool not to be trimmed, colored, rugged or prepared.
 2488 S. King & Sons, lambd 1921, shorn October, 1921, bred by exhibitors, s Weatherlea Nump.
 2489 Rossiter Bros. & Salmon, lambd 18th September, 1921, shorn 16th January, 1922, bred by exhibitors, s King's No. 375, d Numeralla Stud Ewe.
 2490 D. J. Anderson, lambd 1921, unshorn, bred by Rossiter Bros. & Salmon.
 2491 William Kirkham, lambd September, 1921, unshorn, bred by exhibitor, s Chief (87 Vol. II.), d Registered Ewe.

CLASS

323. PEN OF 2 RAMS, under 1½ years old.
 2492 S. King & Sons, lambd 1921, shorn October, 1921, bred by exhibitors, s Weatherlea Nump.
 2493 D. J. Anderson, lambd 1921, unshorn, bred by Rossiter Bros. & Salmon.
 2494 D. J. Anderson, lambd 1921, unshorn, bred by Rossiter Bros. & Salmon.
 2495 William Kirkham, lambd September, 1921, unshorn, bred by exhibitor, s Chief (87 Vol. II.), d Registered Ewe.

CLASS

324. EWE, any age, with her own lamb at foot.
 2496 S. King & Sons, shorn October, 1921, bred by exhibitors.
 2497 Rossiter Bros. & Salmon, lambd 17th August, 1918, shorn 28th October, 1921, bred by exhibitors, s Roseworthy No. 2, d Numeralla Stud Ewe.
 2498 William Kirkham, lambd September, 1919, shorn October, 1921, bred by exhibitor, s Babraham Chieftain (70 Vol. 10), d Registered Ewe.

THE YORKSHIRE INSURANCE CO. LTD
THE LEADING LIVE STOCK CO. IN THE WORLD
 FULL PARTICULARS APPLY AT OFFICE ON SHOW GROUND OR 30 QUEEN ST.

J. H. RUDD & CO., 115 William Street, Melbourne.
RENBOY BRANDING MACHINES GIVE
UNIVERSAL SATISFACTION.

154

SHROPSHIRES.

CLASS

314. EWE, 2½ years old and over.
 2459 C. H. Hawkins & Sons, lambd July, 1919, shorn October, 1921, bred by exhibitors, s Bismarck's Chief (1137 A.S.R.).
 2460 C. H. Hawkins & Sons, lambd July, 1919, shorn October, 1921, bred by exhibitors, s Wellington (1135 A.S.R.).

CLASS

315. EWE, 1½ years old and under 2½ years.
 2461 C. H. Hawkins & Sons, lambd July, 1920, shorn October, 1921, bred by exhibitors, s Lord Harry (1177 A.S.R.).
 2462 C. H. Hawkins & Sons, lambd July, 1920, shorn October, 1921, bred by exhibitors, s Lord Harry (1177 A.S.R.).
 2463 A. F. Roberts Thomson, "Tag No. 84," lambd 25th July, 1920, shorn November, 1921, bred by exhibitor, s Tommy the Nut (1235 A.S.R.), d No. 23.
 2464 A. F. Roberts Thomson, "Tag No. 86," lambd 22nd July, 1920, shorn November, 1921, bred by exhibitor, s Tommy the Nut (1235 A.S.R.), d No. 5.

CLASS

316. EWE, under 1½ years old.
 2465 H. N. Thomas, "No. 123," lambd July, 1921, shorn 1st November, 1921, bred by exhibitor, s Darwin (1194 A.S.R.), d (10050 A.S.R.).
 2466 C. H. Hawkins & Sons, lambd July, 1921, shorn November, 1921, bred by exhibitors, s Lord Harry (1177 A.S.R.).
 2467 C. H. Hawkins & Sons, lambd July, 1921, shorn November, 1921, bred by exhibitors, s Lord Harry (1177 A.S.R.).
 2468 A. F. Roberts Thomson, "Tag No. 101," lambd 1st August, 1921, shorn November, 1921, bred by exhibitor, s Tommy the Nut (1235 A.S.R.), d No. 2.
 2469 William Kirkham, lambd September, 1921, unshorn, bred by exhibitor, s Meadow King (1221 A.S.R.), d Registered Ewe.

CLASS

317. EWE, under 1½ years old. Wool not to be trimmed, colored, rugged or prepared.
 2470 C. H. Hawkins & Sons, lambd July, 1921, shorn November, 1921, bred by exhibitors, s Lord Harry (1177 A.S.R.).
 2471 C. H. Hawkins & Sons, lambd July, 1921, shorn November, 1921, bred by exhibitors, s Lord Harry (1177 A.S.R.).
 2472 William Kerr, lambd 1921, shorn December, 1921, bred by exhibitor, s Bright Star, d Stud Ewe.
 2473 Oliver Bros., "No. 151," lambd September, 1921, shorn 12th November, 1921, bred by exhibitors, s Imperialist, d No. 78.
 2474 Oliver Bros., "No. 153," lambd September, 1921, shorn 12th November, 1921, bred by exhibitors, s Imperialist, d No. 54.
 2475 William Kirkham, lambd September, 1921, unshorn, bred by exhibitor, s Meadow King (1221 A.S.R.), d Registered Ewe.

CLASS

318. PEN OF 2 EWES, under 1½ years old.
 2476 C. H. Hawkins & Sons, lambd July, 1921, shorn November, 1921, bred by exhibitors, s Lord Harry (1177 A.S.R.).
 2477 C. H. Hawkins & Sons, lambd July, 1921, shorn November, 1921, bred by exhibitors, s Bonny Star (1175 A.S.R.).

CHAMPION PRIZES OF AUSTRALIA.

SHROPSHIRE RAM, any age—Government Certificate and Society's Rosette.

RESERVE CHAMPION SHROPSHIRE RAM—Society's Rosette.

SHROPSHIRE EWE, any age—Government Certificate and Society's Rosette.

RESERVE CHAMPION SHROPSHIRE EWE—Society's Rosette.

THE YORKSHIRE INSURANCE CO. LTD
THE LEADING LIVE STOCK IN THE WORLD
 FULL PARTICULARS APPLY AT OFFICE ON SHOW GROUND OR 30 QUEEN ST

J. H. RUDD & CO., 115 William Street, Melbourne.
ANTISEPTOL ALWAYS WORTH USING—
HEALS SHEAR CUTS.

SOUTHDOWNS.

155

Section 34—Southdowns.

Stewards: F. G. BROWN, Esq. and R. B. MILLS, Esq.

Prizes—First, £3; second, £1; third, Card.

Entry fee: Members, 7/-; Non-Members, 10/-.

(Entries limited to two in each Class from any one Exhibitor.)

CLASS

319. **RAM, 2½ years old and over.**

2478 S. King & Sons, "Canterbury Dynast," lambled 1918, shorn October, 1921, bred by Canterbury Agricultural College, s College Dynast

2479 Rossiter Bros. & Salmon, lambled 14th October, 1919, shorn 20th October, 1921, bred by exhibitors, s Royalist, d Numeralla Stud Ewe.

2480 Rossiter Bros. & Salmon, "Tag No. 375," lambled 15th September, 1917, shorn 28th October, 1921, bred by S. King & Sons, s No. 326, d Stud Ewe No. 282.

CLASS

320. **RAM, 1½ years old and under 2½ years.**

2481 S. King & Sons, lambled 1920, shorn October, 1921, bred by exhibitors, s Canterbury Dynast.

2482 Rossiter Bros. & Salmon, lambled 18th September, 1920, shorn 28th October, 1921, bred by exhibitors, s King No. 417, d Numeralla Stud Ewe.

2483 Rossiter Bros. & Salmon, lambled 3rd October, 1920, shorn 28th October, 1921, bred by exhibitors, s Numeralla No. 53, d Numeralla Stud Ewe.

2484 William Kirkham, "Great Strike," lambled September, 1920, shorn October, 1921, bred by exhibitor, s Strike (33 Vol. 7), d Registered Ewe.

CLASS

321. **RAM, under 1½ years old.**

2485 S. King & Sons, lambled 1921, shorn October, 1921, bred by exhibitors, s No. 333.

2486 Rossiter Bros. & Salmon, lambled 15th September, 1921, shorn 16th January, 1922, bred by exhibitors, s King's No. 375, d Numeralla Stud Ewe.

2487 D. J. Anderson, lambled 1921, unshorn, bred by Rossiter Bros. & Salmon.

CLASS

322. **RAM, under 1½ years old. Wool not to be trimmed, colored, rugged or prepared.**

2488 S. King & Sons, lambled 1921, shorn October, 1921, bred by exhibitors, s Weatherlea Nump.

2489 Rossiter Bros. & Salmon, lambled 18th September, 1921, shorn 16th January, 1922, bred by exhibitors, s King's No. 375, d Numeralla Stud Ewe.

2490 D. J. Anderson, lambled 1921, unshorn, bred by Rossiter Bros. & Salmon.

2491 William Kirkham, lambled September, 1921, unshorn, bred by exhibitor, s Chief (87 Vol. II.), d Registered Ewe.

CLASS

323. **PEN OF 2 RAMS, under 1½ years old.**

2492 S. King & Sons, lambled 1921, shorn October, 1921, bred by exhibitors, s Weatherlea Nump.

2493 D. J. Anderson, lambled 1921, unshorn, bred by Rossiter Bros. & Salmon.

2494 D. J. Anderson, lambled 1921, unshorn, bred by Rossiter Bros. & Salmon.

2495 William Kirkham, lambled September, 1921, unshorn, bred by exhibitor, s Chief (87 Vol. II.), d Registered Ewe.

CLASS

324. **ewe, any age, with her own lamb at foot.**

2496 S. King & Sons, shorn October, 1921, bred by exhibitors.

2497 Rossiter Bros. & Salmon, lambled 17th August, 1918, shorn 28th October, 1921, bred by exhibitors, s Roseworthy No. 2, d Numeralla Stud Ewe.

2498 William Kirkham, lambled September, 1919, shorn October, 1921, bred by exhibitor, s Babraham Chieftain (70 Vol. 10), d Registered Ewe.

THE YORKSHIRE INSURANCE CO. LTD
THE LEADING LIVE STOCK CO. IN THE WORLD
 FULL PARTICULARS APPLY AT OFFICE ON SHOW GROUND OR 30 QUEEN ST.

156

SOUTHDOWNS.

CLASS.

325. EWE, 2½ years old and over.

2499 S. King & Sons, shorn October, 1921, bred by exhibitors,

2500 Rossiter Bros. & Salmon, lambd 15th September, 1917, shorn 28th October, 1921, bred by exhibitors, s Roseworthy No. 2, d Numeralla Stud Ewe.

2501 Rossiter Bros. & Salmon, lambd 4th October, 1919, shorn 28th October, 1921, bred by exhibitors, s Royalist, d Numeralla Stud Ewe.

CLASS

326. EWE, 1½ years old and under 2½ years.

2502 S. King & Sons, lambd 1920, shorn October, 1921, bred by exhibitors, s Canterbury Dynast.

2503 Rossiter Bros. & Salmon, lambd 14th November, 1920, shorn 28th October, 1921, bred by exhibitors, s King No. 417, d Le Roux Bros. Stud Ewe.

2504 Rossiter Bros. and Salmon, lambd 14th October, 1920, shorn 28th October, 1921, bred by exhibitors, s King No. 417, d Numeralla Stud Ewe.

2505 William Kirkham, lambd September, 1920, shorn October, 1921, bred by exhibitor, s Strike (33 Vol. 7), d Registered Ewe.

CLASS.

327. EWE, under 1½ years old.

2506 S. King and Sons, lambd 1921, shorn October, 1921, bred by exhibitors, s Weatherlea Nump.

2507 Rossiter Bros. and Salmon, lambd 15th October, 1921, shorn 13th January, 1922, bred by exhibitors, s King's No. 375, d Numeralla Stud Ewe.

2508 William Kirkham, lambd September, 1921, unshorn, bred by exhibitor, s Chief (87 Vol. 11).

CLASS.

328. EWE, under 1½ years old. Wool not to be trimmed, colored, rugged or prepared.

2509 S. King and Sons, lambd 1921, shorn October, 1921, bred by exhibitors, s Canterbury Dynast.

2510 Rossiter Bros. and Salmon, lambd 8th October, 1921, shorn 13th January, 1922, bred by exhibitors, s King's No. 325, d Numeralla Stud Ewe.

2511 E. J. Thompson, "F 10," lambd 10th August, 1921, unshorn; bred by exhibitor, s King's Counsellor, d Stud Ewe.

CLASS.

329. PEN OF 2 EWES, under 1½ years old.

2512 S. King and Sons, lambd 1921, shorn October, 1921, bred by exhibitors, s Weatherlea Nump.

2513 E. J. Thompson, "F 10's" lambd 2nd September, 1921, unshorn, bred by exhibitor, s King's Counsellor, d Stud Ewes.

2514 William Kirkham, lambd September, 1921, unshorn, bred by exhibitor, s Chief (87 Vol 11).

CHAMPION PRIZES OF AUSTRALIA.

SOUTHDOWN RAM, any age—Government Certificate and Society's Rosette.

RESERVE CHAMPION SOUTHDOWN RAM—Society's Rosette.

SOUTHDOWN EWE, any age—Government Certificate and Society's Rosette.

RESERVE CHAMPION SOUTHDOWN EWE—Society's Rosette.

Section 35—Hampshires.

Stewards: F. G. BROWN, Esq. and R. B. MILLS, Esq.

Notice is hereby given that in 1924 and thereafter, sheep entered in this Section must be registered in an approved public

J. H. RUDD & CO. - - St. James' Buildings,
 115 William Street, Melbourne.

DONALD WOOLPRESSES Save Time and Labour.

Flock Book. For particulars of registration in the Flock Book for British Breeds of Sheep in Australia, apply to the Secretary, Collins House, Collins-street, Melbourne.

Prizes—First, £2; second, £1; third, Card.

Entry fee: Members, 5/-; Non-Members, 8/-.

(Entries limited to two in each Class from any one Exhibitor.)

CLASS.

330. RAM, any age.

No Entry.

331. EWE, any age.

No Entry.

Section 36—Suffolks.

Stewards: F. G. BROWN, Esq. and R. B. MILLS, Esq.

Notice is hereby given that in 1924 and thereafter sheep entered in this Section must be registered in an approved public Flock Book. For particulars of registration in the Flock Book for British Breeds of Sheep in Australia, apply to the Secretary, Collins House, Collins-street, Melbourne.

Prizes—First, £2; second, £1; third, Card.

Entry fee: Members, 5/-; Non-Members, 8/-.

(Entries limited to 2 in each class. from any one exhibitor.)

CLASS.

332. RAM, 1½ years old and over.

2515 James S. R. Crawford, "Crawford's 116 of 1919," lambed August, 1919, shorn July, 1921, bred by exhibitor, s Crawford's 38 of 1917, d Sherwood's s s 6 of 1914 (imp.).

2516 Department of Agriculture (Victoria), "Ambassador" (Notch 77), lambed 19th June, 1920, shorn 16th September, 1921, bred by exhibitors, s Minister, d Eagle C 2b.

2517 Department of Agriculture (Victoria), "Diplomat" (Notch 70), lambed 14th August, 1919, shorn 16th September, 1921, bred by exhibitors, s Minister, d Eagle A.

CLASS.

333. RAM, under 1½ years old.

2518 J. R. Telford, "Renown 32 of 1921," lambed August, 1921, unshorn, bred by J. S. R. Crawford, s No. 38 of 1917, d Z3 of 1914 (imp.).

2519 J. R. Telford, "No. 86," lambed 28th July, 1921, shorn 19th November, 1921, bred by exhibitor, s Rob Roy 68 of 1918, d No. 7.

2520 Department of Agriculture (Victoria), "Statesman" (Notch 97), lambed 24th June, 1921, shorn 16th September, 1921, bred by exhibitors, s Minister, d Trimley A 5a.

2521 Department of Agriculture (Victoria), "Parliamentarian" (Notch 98), lambed 24th June, 1921, shorn 16th September, 1921, bred by exhibitors, s Minister, d Trimley A 5a.

CLASS.

334. EWE, 1½ years old and over.

2522 J. R. Telford, "No. 18," lambed 30th July, 1918, shorn 2nd November, 1921, bred by exhibitor, s Thoneman's No. 120, d No. 7.

2523 J. R. Telford, "No. 40," lambed 8th August, 1920, shorn 2nd November, 1921, bred by exhibitor, s Rob Roy 68 of 1918, d No. 3.

2524 Department of Agriculture (Victoria), "Notch 45," lambed 18th July, 1918, shorn 16th September, 1921, bred by exhibitors, s Coombs' Light-foot, d Trimley A.

2525 Department of Agriculture (Victoria), "Notch 38," lambed 5th July, 1917, shorn 16th September, 1921, bred by exhibitors, s Coombs' Light-foot, d Paul B 2a.

J. H. RUDD & CO., 115 William Street, Melbourne.
FLOCK-OWNERS WANT RUDD'S LIME FOR
THEIR PASTURES.

J. H. RUDD & CO., 115 William Street, Melbourne. EVENS' SPECIFIC CURES FLUKE & WORMS— THE LAMBS LIKE IT.

158

SUFFOLKS.

CLASS.

335. EWE, under 1½ years old.

2526 J. R. Telford, "No. 63," lambed 4th August, 1921, unshorn, bred by exhibitor, s Rob Roy 68 of 1918, d No. 18.

2527 J. R. Telford, "No. 67," lambed 3rd August, 1921, unshorn, bred by exhibitor, s Rob Roy 68 of 1918, d No. 9.

2528 Department of Agriculture (Victoria), "Notch 92," lambed 15th June, 1921, shorn 16th September, 1921, bred by exhibitors, s Minister, d Ear Snip 5.

2529 Department of Agriculture (Victoria), "Notch 106," lambed 8th July, 1921, shorn 16th September, 1921, bred by exhibitors, s Minister, d Ear Snip 27.

CHAMPION PRIZES OF AUSTRALIA.

SUFFOLK RAM, any age—Government Certificate and Society's Rosette.

RESERVE CHAMPION SUFFOLK RAM—Society's Rosette.

SUFFOLK EWE, any age—Government Certificate and Society's Rosette.

RESERVE CHAMPION SUFFOLK EWE—Society's Rosette.

Section 37—Dorset Horns.

Stewards: F. G. BROWN, Esq. and R. B. MILLS, Esq.

Notice is hereby given that in 1924 and thereafter sheep entered in this Section must be registered in an approved public Flock Book. For particulars of registration in the Flock Book for British Breeds of Sheep in Australia, apply to the Secretary, Collins House, Collins-street, Melbourne.

Prizes—First, £2; second, £1; third, Card.

Entry fee: Members, 5/-; Non-Members, 8/-.

(Entries limited to two in each Class from any one Exhibitor.)

CLASS.

336. RAM, 1½ years old and over.

2530 W. J. Dawkins, "WEF 57," lambed June 1919, shorn 7th October, 1921, bred by New South Wales Government.

2531 W. S. Kelly, "Don," lambed April, 1919, shorn October, 1921, bred by L. Frost, s Stud Ram, d Stud Ewe.

2532 W. S. Kelly, "Auburn," lambed April, 1920, shorn October, 1921, bred by D. Garrett, s Stud Ram, d Stud Ewe.

CLASS.

337. RAM, under 1½ years old.

2533 Geoffrey Syme, "No. 12," lambed 1921, unshorn, bred by exhibitor, s Pendleton (imp.), d No. 18.

2534 Geoffrey Syme, "No. 17," lambed September, 1921, unshorn, bred by exhibitor, s Pendleton (imp.), d No. 3.

2535 W. S. Kelly, "Merogli," lambed May, 1921, shorn September, 1921, bred by D. Garrett, s Stud Ram, d Garrett Ewe.

2536 W. J. Dawkins, "Newbold 23," lambed April, 1921, shorn 7th October, 1921, bred by exhibitor, s WEF 57, d W. F. Frost Ewe.

CLASS.

338. EWE, 1½ years old and over.

2537 Geoffrey Syme, "No. 12," lambed 1920, shorn November, 1921, bred by exhibitor, s No. 2 S.A.

2538 Geoffrey Syme, "No. 24," lambed 1920, shorn November, 1921, bred by exhibitor, s No. 2 S.A.

THE YORKSHIRE INSURANCE CO. LTD
THE LEADING LIVE STOCK CO. IN THE WORLD
FULL PARTICULARS APPLY AT OFFICE OR SHOW GROUND OR 30 QUEEN ST.

J. H. RUDD & CO., 115 William Street, Melbourne.

FIBROUS CEMENT SHEETS MAKE HOMESTEADS WATERPROOF

DORSET HORNS.

159

- 2539 W. J. Dawkins, "WD 52," lambed April, 1920, shorn 7th October, 1921, bred by exhibitor, s WD 39, d BRAE 44.
 2540 W. S. Kelly, "Garrett 3," lambed May, 1920, shorn October, 1921, bred by D. Garrett, s Stud Ram, d Stud Ewe.
 2541 W. S. Kelly, "Madam," lambed April, 1919, shorn October, 1921, bred by L. Frost, s Stud Ram, d Stud Ewe.
- CLASS.**
 339. EWE, under 1½ years old.
 2542 W. S. Kelly, F 198, lambed May, 1921, shorn October, 1921, bred by D. Garrett, s Stud Ram, d Stud Ewe.
 2543 W. S. Kelly, F 199, lambed May, 1921, shorn October, 1921, bred by D. Garrett, s Stud Ram, d Stud Ewe.
 2544 Geoffrey Syme, "No. 47," lambed September, 1921, unshorn, bred by exhibitor, s Pendleton (imp.), d No. 7.
 2545 Geoffrey Syme, "No. 55," lambed September, 1921, unshorn, bred by exhibitor, s Pendleton (imp.), d No. 34.
 2546 W. J. Dawkins, "Newbold 14," lambed April, 1921, shorn 7th October, 1921, bred by exhibitor, s WEF 57, d WD 49.

Section 38—Merinos.

Steward: F. E. CLIFF, Esq.

Prizes—First, £3; second, £2; third, Card.

Entry fee: Members, 7/-; Non-Members, 10/-.

(Entries limited to two in each Class from any one Exhibitor.)

NOTE.—Sheep which are, in the opinion of the Judges, wrongly entered in any strong wool class shall be removed to the fine wool class, and vice-versa, and then judged accordingly.

STRONG WOOL DIVISION.

CLASS.

340. RAM, 2½ years old and over.

2547 Angus A. Cameron, "Sockie," lambed 1919, shorn 1st October, 1921, bred by R. M. and H. Hawker.

CLASS.

341. RAM, 1½ years old and under 2½ years.
 No Entry.

CLASS.

342. RAM, under 1½ years old.
 No Entry.

CLASS.

343. EWE, 2½ years old and over.
 No Entry.

CLASS.

344. EWE, 1½ years old and under 2½ years.
 No Entry.

CLASS.

345. EWE, under 1½ years old.
 No Entry.

FINE WOOL DIVISION.

CLASS.

346. RAM, 2½ years old and over.

2548 Charles Walker, lambed 1918, shorn November, 1921.

2549 Charles Walker, lambed 1918, shorn November, 1921.

THE YORKSHIRE INSURANCE CO. LTD
THE LEADING LIVE STOCK CO. IN THE WORLD
 FULL PARTICULARS APPLY AT OFFICE ON SHOW GROUND OR 30 QUEEN ST

GIPPSLAND & NORTHERN CO-OPERATIVE CO. LTD.

Head Office—492-494 Flinders Lane. Live Stock Office—527 Collins Street

160

MERINOS.

CLASS.

347. RAM, 1½ years old and under 2½ years.

No Entry.

CLASS.

348. RAM, under 1½ years old.

No Entry.

CLASS.

349. EWE, 2½ years old and over.

No Entry.

CLASS.

350. EWE, 1½ years old and under 2½ years.

No Entry.

CLASS

351. EWE, under 1½ years old.

No Entry.

CHAMPION PRIZES OF AUSTRALIA.

MERINO RAM, any age—Government Certificate and Society's Rosette.

RESERVE CHAMPION MERINO RAM—Society's Rosette.

MERINO EWE, any age—Government Certificate and Society's Rosette.

RESERVE CHAMPION MERINO EWE—Society's Rosette.

Section 39—Fat Sheep.

Steward : R. N. SCOTT, Esq.

Classes 352 to 359 to be judged from a Butcher's point of value.
(Entries limited to 2 in each Class, from any one exhibitor.)

CLASS

352. PEN OF 3 MERINO WETHERS—Prizes—£3; £1; Card. Entry fee 10/-. Members 7/-.
2550 Angus McPhail.
2551 R. J. Fairbairn.
2552 R. J. Fairbairn.
2553 R. P. Embelton.

2550 Angus McPhail.

2551 R. J. Fairbairn.

2552 R. J. Fairbairn.

2553 R. P. Embelton.

CLASS

353. PEN OF 3 MERINO EWES—Prizes—£3; £1; Card. Entry fee 10/-. Members 7/-.
No Entry.

No Entry.

CLASS

354. PEN OF 3 CROSSBRED WETHERS—Prizes—£3; £1; Card. Entry fee 10/-. Members 7/-.
2554 Sir Rupert T. H. Clarke, Bart.
2555 Sir Rupert T. H. Clarke, Bart.
2556 Senator J. F. Guthrie.
2557 R. J. Fairbairn.
2558 R. J. Fairbairn.
2559 F. B. Scammell.
2560 F. B. Scammell.
2561 McKenzie Bros.
2562 Starritt Bros.

2554 Sir Rupert T. H. Clarke, Bart.

2555 Sir Rupert T. H. Clarke, Bart.

2556 Senator J. F. Guthrie.

2557 R. J. Fairbairn.

2558 R. J. Fairbairn.

2559 F. B. Scammell.

2560 F. B. Scammell.

2561 McKenzie Bros.

2562 Starritt Bros.

CLASS

355. PEN OF 3 CROSSBRED EWES—Prizes—£3; £1; Card. Entry fee 10/-. Members 7/-.
2563 David C. McNabb.
2564 David C. McNabb.
2565 Department of Agriculture (Victoria).
2566 R. P. Embelton.

2563 David C. McNabb.

2564 David C. McNabb.

2565 Department of Agriculture (Victoria).

2566 R. P. Embelton.

**J. H. RUDD & CO. - - St. James' Buildings,
115 William Street, Melbourne.
SEND FOR ROGERSON BALE GRIPS.**

Let Melbourne's Oldest Established Furriers Make up Your FURRED SKINS

When you have Fox, Rabbit, Opossum, Wallaby or other skins which you wish to have made up into smart Furwear, you will find it greatly to your advantage to entrust the work to Pearl's.

As Melbourne's Oldest Established Furriers we can offer you definite guarantee of satisfaction in the perfect treatment of the skins, the exactness and style of our cutting, the fineness of our finishing. A full range of our styles, our very moderate charges, and comprehensive facts about skins and their making up will be found in our big

**Illustrated Catalogue
Post Free on Request**

Write for a Copy——— Now



**We are Cash Buyers
of good quality Fox
Skins. Prices on ap-
plication.**

L. PEARL

Melbourne's Oldest Established Furriers

*Established
Eighteen Hundred
and Eighty-Two*

*Under
Vice-Regal
Patronage*

175-177 ELIZABETH STREET, MELBOURNE

A few Illustrations taken from our . Big Catalogue.

From the many illustrations of Fur Coats, Fur Sets, Stoles, etc., etc., contained in our big Style Catalogue, the few shown on this page have been chosen at random merely to show what fascinating effects can be produced by Pearl's, from Fox, Rabbit, and other skins supplied by customers.

Quotations for making up, tanned and dyed or left natural, are given in detail in our Catalogue. Send for a Free Copy.



L. PEARL

175-177

Elizabeth Street
Melbourne



GIPPSLAND & NORTHERN CO-OPERATIVE CO. LTD.

Head Office—492-494 Flinders Lane. Live Stock Office—527 Collins Street

FAT SHEEP.

161

CLASS.

356. **PEN OF 3 LAMBS**, suitable for local market (any breed or cross)—Prizes—£3; £1; Card. Entry fee 10/-, Members 7/-.

- 2567 Angus McPhail.
- 2568 Angus McPhail.
- 2569 Geoffrey Syme.
- 2570 William Kerr.
- 2571 R. J. Fairbairn.
- 2572 R. J. Fairbairn.
- 2573 Henry Hay and Son.
- 2574 E. B. Eagle.
- 2575 T. Pryse and Son.
- 2576 Department of Agriculture (Victoria).
- 2577 Department of Agriculture (Victoria).
- 2578 R. P. Embelton.

CLASS.

357. ***PEN OF 3 SHEEP (Special)**, suitable for export as "freezers," between 1 year and 2 years old, one breed, any breed or cross (bred by exhibitor); breed must be stated on entry form—Prizes—£5; £3; £1. Entry fee 16/-, Members 10/-.

- 2579 Angus McPhail, by Suffolk Rams from Lincoln Merino Cross Ewes.
- 2580 Angus McPhail, by Suffolk Rams from Lincoln Merino Cross Ewes.
- 2581 Geoffrey Syme, by Dorset Horn from Romney Marsh Cross.
- 2582 J. R. Telford, by Suffolk Rams from Crossbred Ewes.
- 2583 J. R. Telford, by Suffolk Rams from Crossbred Ewes.
- 2584 C. H. Hawkins and Sons, Shropshires.
- 2585 Oliver Bros., Shropshires.
- 2586 Mrs. James Dugdale, Shropshire Cross.
- 2587 E. O. Hobson, English Leicester.
- 2588 Department of Agriculture (Victoria), Suffolks.
- 2589 Department of Agriculture (Victoria), Suffolks.
- 2590 R. P. Embelton, Lincoln Merino Cross.

CLASS.

358. ***PEN OF 3 SHEEP (Special)**, suitable for export as "freezers," one breed any breed or cross; breed must be stated on entry form—Prizes—£5; £3; £1. Entry fee 16/-, Members 10/-.

- 2591 R. P. Embelton, Lincoln Merino Cross.
- 2592 Angus McPhail, by Suffolk Rams from Lincoln Merino Cross Ewes.
- 2593 Angus McPhail, by Suffolk Rams from Lincoln Merino Cross Ewes.
- 2594 Senator J. F. Guthrie, Corriedale Cross.
- 2595 Geoffrey Syme, Dorset Horns.
- 2596 C. H. Hawkins and Sons, Shropshires.
- 2597 J. R. Telford, by Suffolk Rams from Crossbred Ewes.
- 2598 J. R. Telford, by Suffolk Rams from Crossbred Ewes.
- 2599 Oliver Bros., Shropshires.
- 2600 Mrs. James Dugdale, Shropshire Cross.
- 2601 Department of Agriculture (Victoria), by Suffolk Rams from Merino Lincoln Cross Ewes.
- 2602 Department of Agriculture (Victoria), by Suffolk Rams from Merino Lincoln Cross Ewes.

CLASS.

359. **PEN OF 3 LAMBS**, suitable for export as "freezers," dropped after 1st April, 1922; breed of sire and breed or cross of dam must be stated on entry form (bred by exhibitor)—First prize, £5/5/- (presented by the National Bank of Australasia Ltd., Melbourne); second prize, £2; third prize, £1. Entry fee 16/-, Members 10/-.

- 2603 Angus McPhail, by Suffolk Rams from Lincoln Merino Cross Ewes.
- 2604 Angus McPhail, by Suffolk Rams from Lincoln Merino Cross Ewes.
- 2605 William Kerr, by Shropshire Ram from Crossbred Ewes.
- 2606 R. J. Fairbairn, by Suffolk Rams from 1st Cross Ewes.
- 2607 R. J. Fairbairn, by Shropshire Rams from 1st Cross Ewes.
- 2608 Henry Hay and Son, by Suffolk Rams from Corriedale Ewes.
- 2609 E. B. Eagle, by Shropshire Rams from Shropshire Cross Ewes.
- 2610 T. Pryse and Son, by Border Leicester Rams from Comeback Ewes.
- 2611 Department of Agriculture (Victoria), by Suffolk Rams from Merino Lincoln Cross Ewes.

**J. H. RUDD & CO. - - St. James' Buildings,
115 William Street, Melbourne.**

WIRE NETTING IN ALL SIZES AND GAUGES.

THE YORKSHIRE INSURANCE CO. LTD
THE LEADING LIVE STOCK CO. IN THE WORLD
 FULL PARTICULARS APPLY AT OFFICE ON SHOW GROUND OR 30 QUEEN ST

162

FAT SHEEP.

2612 Department of Agriculture (Victoria), by Suffolk Rams from Merino Lincoln Cross Ewes.

2613 R. P. Embelton, by Shropshire Rams from Comeback Ewes.

2614 R. P. Embelton, by Shropshire Rams from Comeback Ewes.

NOTE.—All Fat Sheep (Lambs excluded) to be shorn not more than one month before the Show.

Section 40—Fleeces and Skins.

Prizes—First, £3; second, £2; third, Card.

Entry fee, 10/-; Members, 7/-.

Exhibits in this Section must be lodged at the Show Grounds before 5 p.m. on Tuesday, 12th September, 1922, or, if sent by rail, must reach Melbourne before that hour, and be addressed—The Secretary, Royal Agricultural Society of Victoria, Newmarket Railway Station, Melbourne.

FLEECES.

Fleeces to be of not more than 12 months' growth, and to be shorn from sheep the property of the exhibitor for at least six months prior to the Show.

Unskirted fleeces, including bellies (which must be left attached to the fleece) are to be sent in for competition. The wool will be skirted, classed, valued and weighed by the judge. The prizes will be given for the most valuable fleeces.

The Society claims the right to retain samples of wool from each fleece for the purposes of future reference.

CLASS.

360. MERINO RAM FLEECE.

2615 A. Christie.

2616 G. J. Butler.

CLASS.

361. MERINO EWE FLEECE.

No Entry.

CLASS.

362. MERINO RAM FLEECE, grown by owner of less than 3000 sheep.

2617 A. Christie.

2618 G. J. Butler.

2619 P. Handreck.

CLASS.

363. MERINO EWE FLEECE, grown by owner of less than 3000 sheep.

2620 P. Handreck.

CLASS.

364. LINCOLN RAM FLEECE.

2621 J. A. and G. A. Christie.

2622 A. Christie.

2623 Richardson Bros.

2624 Richardson Bros.

2625 Walter Oliver.

CLASS.

365. LINCOLN EWE FLEECE.

2626 J. A. and G. A. Christie.

2627 Richardson Bros.

2628 Richardson Bros.

2629 Walter Oliver.

THE YORKSHIRE INSURANCE CO. LTD
THE LEADING LIVE STOCK CO. IN THE WORLD
 FULL PARTICULARS APPLY AT OFFICE ON SHOW GROUND OR 30 QUEEN ST

**Furnish your
home Econom-
ically**

**Buy from the
Manufacturer--**

If you buy from the manu-
facturer you eliminate the
middleman, therefore it is
obvious that you buy
cheaper.

We offer you an extensive
range of furniture of
finest workmanship, and
of original design, at
prices which the middle-
man has not effected.

**We Pay Freight
on Cash Orders.**

Credit Arranged.

Note the Address.

DINING TABLE—

Circular, square, tapered
legs, stoutly and finely. In
Australian Blackwood or
Oak.

Reduced from
£4/4/- to ... **£3/15/-**

SIDEBBOARD—

In Blackwood or Oak, first-
grade polish, solidly built,
5 feet wide.

Reduced from
£10/15/- to **£9/12 6**

DINING SUITE—

Of seven smart peices, up-
holstered in Spanish An-
tique Leather, 3 suites only
in Australian Blackwood
and Oak.

Reduced from
£13/10/- to **£10/17 6**

BEDROOM SUITE—

3 smart pieces in Austra-
lian Oak, fine Blackwood
or Maple finish.

Special price **£16/16/-**

BIG PATERSON

Arthur B. Paterson, Proprietor

Cr. Smith and Moor Sts., FITZROY.

**J. H. RUDD & CO. - - St. James' Buildings,
115 William Street, Melbourne.
FENCING WIRE—BLACK or GALVANISED.**

164

FLEECES AND SKINS.

CLASS.

366. ENGLISH LEICESTER RAM FLEECE.
No Entry.

CLASS.

367. ENGLISH LEICESTER EWE FLEECE.
No Entry.

CLASS.

368. BORDER LEICESTER RAM FLEECE.
2630 Henry Hodge.
2631 Henry Hodge.
2632 J. R. Thomas.
2633 W. F. Salmon.
2634 G. J. Butler.

CLASS.

369. BORDER LEICESTER EWE FLEECE.
2635 Henry Hodge.
2636 Henry Hodge.
2637 L. L. Basset.
2638 W. F. Salmon.
2639 W. F. Salmon.
2640 G. J. Butler.

CLASS.

370. ROMNEY RAM FLEECE.
2641 Capt. A. E. T. Payne.
2642 Capt. A. E. T. Payne.
2643 Capt. A. E. T. Payne.

CLASS.

371. ROMNEY EWE FLEECE.
2644 Capt. A. E. T. Payne.
2645 Capt. A. E. T. Payne.
2646 Capt. A. E. T. Payne.

CLASS.

372. SHROPSHIRE RAM FLEECE.
2647 Oliver Bros.
2648 Oliver Bros.

CLASS.

373. SHROPSHIRE EWE FLEECE.
No Entry.

CLASS.

374. DOWN RAM FLEECE (other than Shropshire).
2649 S. King and Sons.
2650 Rossiter Bros. and Salmon.
2651 Rossiter Bros. and Salmon.

CLASS.

375. DOWN EWE FLEECE (other than Shropshire).
2652 S. King and Sons.
2653 S. King and Sons.
2654 Rossiter Bros. and Salmon.
2655 Rossiter Bros. and Salmon.

CLASS.

376. CROSSBRED EWE OR WETHER FLEECE (cross of breeds to be stated on entry form).
2656 J. A. and G. A. Christie, Lincoln Merino Cross.
2657 A. Christie, Lincoln Merino Cross.
2658 Peter Christie, Lincoln Merino Cross.
2659 Peter Christie, Lincoln Merino Cross.

CLASS.

377. CROSSBRED EWE OR WETHER FLEECE, grown by owner of less than 2000 sheep (cross of breeds to be stated on entry form).
2660 J. A. and G. A. Christie, Lincoln Merino Cross.
2661 A. Christie, Lincoln Merino Cross.
2662 R. Turnbull Oliver, Ideal and Merino Cross.

**J. H. RUDD & CO., 115 William Street, Melbourne.
Stoppon Branding Fluid—Red, Black and Blue.**

J. H. RUDD & CO., 115 William Street, Melbourne
Homestead Tea, in 10lb. Tins, 1s. 6d. per lb.
Send for Sample.

FLEECES AND SKINS.

165

- 2663 Peter Christie, Lincoln Merino Cross.
2664 Peter Christie, Lincoln Merino Cross.
2665 P. R. Bryce, Lincoln Merino Cross.

SKINS.

Date of slaughter of sheep to be stated on entry form. Points to be taken into consideration are preservation, careful flaying, and freedom from blood or other matter on wool or skin.

CLASS.

378. THREE BEST KEPT MERINO SHEEP SKINS (dry).

- 2666 A. Ahpee.
2667 A. Ahpee.
2668 P. Handreck.

CLASS.

379. THREE BEST KEPT CROSSBRED SHEEP SKINS (dry).

- 2669 A. Ahpee.
2670 A. Ahpee.

Section 41—Swine.

Steward in Chief: PHIL. S. TUCKETT, Esq.

NOTES.

Age of all pigs to be calculated to day of judging (25th September, 1922). The Society's veterinary surgeon's decision to be final on all matters regarding age. Exhibitors may be disqualified and debarred from further competition for any breach of regulations regarding the age of exhibits.

In this Section all exhibits (except in Classes 408—410) over the age of four months must be registered in an approved Herd Book—the sires and dams of exhibits four months old or under must be registered, and in the classes for sow with litters, the sire of the litter must also be registered.

For particulars of registration in the Berkshire and Yorkshire Herd Book of Australasia, apply to Mr. Arthur Beale, 436 Bourke-street, Melbourne.

Swine not registered prior to 31st July will only be permitted to be entered for the Show on payment of double entry fees.

Entries limited to 3 in each class from any one exhibitor in whose name the exhibits must be registered in the Herd Book. Only one exhibitor will be recognised as an owner from any one holding.

Exhibitors must make a statutory declaration on the back of their entry forms that their entries are true and correct in every particular, that their exhibits are eligible for entry according to the conditions specified and subject to the Rules, Regulations and By-laws of the Society, and that their exhibits, and the holding or holdings on which such exhibits were kept, have been free from swine fever for 12 months prior to the date of entry.

Several feed sheds are available for exhibitors in the Swine Section. On application to the Secretary, sheds will be reserved. Charge, 10/- each during currency of Show.

No Pig shall be transferred from its numbered pen without the sanction of the officer in charge.

McPHAIL, ANDERSON & CO., Live Stock and Estate Salesmen,
436 BOURKE STREET, MELBOURNE.

166

SWINE.

BERKSHIRES.

Steward: M. E. WETTENHALL, Esq., M.L.A.

CLASS.

380. BOAR, 15 months old or over—First prize, £5/5/- (presented by Messrs. McPhail, Anderson & Co., Melbourne); second prize, £2; third prize, £1. Entry fee 16/-, Members 10/-.
- 2671 W. and J. Cockbill (junr.) and Gibbs, "Pendennis Star" (3685), far. 24th October, 1920, bred by W. H. Thomas, s Warrawoona Chief (2070), d Pendennis Alice (3299).
- 2672 G. A. Bedwell, "Goomalibee Nugget" (2176), far. 22nd October, 1917, bred by Stewart and Cuming, s Goomalibee Star (1083), d Renrow Flower (1209).
- 2673 W. H. Thomas, "Pride of the Downs" (3298), far. 15th August, 1919, bred by Miss Henty, s Bulla (imp.) (2694), d Goomalibee Dainty (1266).
- 2674 Worner Bros., "Redlands Starlight" (2414), far. 17th October, 1917, bred by Redlands Stud Farm, s Redlands Wagga (1672), d Redlands Biddy (2412).
- 2675 A. C. Stewart, "Goomalibee Colonel" (4089), far. 20th September, 1920, bred by exhibitor, s Goomalibee Brigadier (2465), d Goomalibee Petsy (2178).
- 2676 T. G. Abbot, "Stephenhurst Albert" (4641), far. 20th January, 1921, bred by exhibitor, s Pendennis Thomas (2136), d Stephenhurst Countess (1897).
- 2677 Edward Jenkins, "Gippsland Lieutenant" (4590), far. 16th January, 1921, bred by exhibitor, s Springbank Statesman (3309), d Gippsland Lass (2242).
- 2678 J. L. Squires, "Goomalibee Baron" (3653), far. 26th January, 1920, bred by Brewer Bros., s Goomalibee Nugget (2176), d Goomalibee Judy (3652).
- 2679 W. M. Ellwood, "Fashion Plate" (3916), far. 10th February, 1920, bred by exhibitor, s Lord Wallace (3915), d Wallace Beauty (3914).

CLASS.

381. BOAR, under 15 months and over 9 months old—Prizes—£5; £2; £1. Entry fee 16/-, Members 10/-.
- 2680 C. E. Bowden, "Won Wron Clinker" (4276), far. 13th July, 1921, bred by C. W. Kaye, s Bylands Jeff (3283), d Saxham Susette (3286).
- 2681 W. and J. Cockbill (junr.) and Gibbs, "Fulham Bill" (4542), far. 5th October, 1921, bred by exhibitors, s Goomalibee Nugget (2176), d Bylands Lily (3573).
- 2682 W. and J. Cockbill (junr.) and Gibbs, "Fulham Victor" (4541), far. 5th October, 1921, bred by exhibitors, s Goomalibee Nugget (2176), d Bylands Lily (3573).
- 2683 G. A. Bedwell, "Brentwood Model" (4426), far. 12th December, 1921, bred by W. Tyack, s Goomalibee Nugget (2176), d Caravale Lady (3754).
- 2684 G. A. Bedwell, "Brentwood Clyde" (4427), far. 12th December, 1921, bred by W. Tyack, s Goomalibee Nugget (2176), d Caravale Lady (3754).
- 2685 F. G. Connibere, "Coonara Majestic" (4207), far. 22nd July, 1921, bred by exhibitor, s Coonara Pop (3782), d Lucy (489).
- 2686 F. G. Connibere, "Coonara Prince" (4408), far. 11th October, 1921, bred by exhibitor, s Goomalibee Nugget (2176), d Bylands Silky (2990).
- 2687 J. T. Bell, "Sport of Yarra" (4459), far. 20th September, 1921, bred by exhibitor, s Springbank Servitor (3314), d Violet of Yarra (3696).
- 2688 C. H. Hawkins and Sons, "Valley Rodger" (4549), far. 21st October, 1921, bred by exhibitors, s Brentwood Tom (3115), d Korumburra Maori Lass (3639).
- 2689 Worner Bros., "Renrow Astronomer" (4367), far. 10th October, 1921, bred by exhibitor, s Redlands Starlight (2414), d Renrow Elva (3992).
- 2690 Worner Bros., "Renrow Sparkle" (4371), far. 9th October, 1921, bred by exhibitors, s Redlands Starlight (2414), d Goomalibee Gladys (4370).
- 2691 Robert Mills, "Carululup Mack" (4502), far. 20th October, 1921, bred by J. Crane, s Goomalibee Nugget (2176), d Northgate Shella (3433).
- 2692 Dookie Agricultural College, "Dookie Brutus" (4304), far. 8th September, 1921, bred by exhibitor, s Dookie Victory (4303), d Dookie Modelette (2793).

- 2693 Dookie Agricultural College, "Dookie Caesar" (4305), far. 8th September, 1921, bred by exhibitor, s Dookie Victory (4303), d Dookie Modelette (2793).
- 2694 A. C. Stewart, "Goomalibee Autocrat" (4419), far. 15th November, 1921, bred by exhibitor, s Goomalibee Baron (3652), d Goomalibee Trixie (4074).
- 2695 John Crane, "Bylands Brilliant" (4006), far. 27th July, 1921, bred by exhibitor, s Goomalibee Nugget (2176), d Renrow Betty (3295).
- 2696 John Crane, "Bylands Joe" (4504), far. 14th December, 1921, bred by W. H. Graham, s Goomalibee Nugget (2176), d Bylands Sylvia (3493).
- 2697 John Crane, "Bylands Jim" (4505), far. 14th December, 1921, bred by W. H. Graham, s Goomalibee Nugget (2176), d Bylands Sylvia (3493).
- 2698 G. R. Limbrick, "Conargo Count" (4224), far. 15th July, 1921, bred by exhibitor, s Conargo Bondsman (2345), d Conargo Jewess (1991).
- 2699 Boys' Training Farm, Tally Ho, "Bylands Tally Ho" (4300), far. 20th October, 1921, bred by John Crane, s Goomalibee Nugget (2176), d Northgate Sheila (3433).
- 2700 Mrs. R. Lennie, "Wilcannia Nugget" (4453), far. 17th December, 1921, bred by exhibitor, s Goomalibee Nugget (2176), d Wilcannia Lily (3274).
- 2701 Thomas White, "Clethorps Bill" (4490), far. 27th August, 1921, bred by exhibitor, s Longwarry Alan (3919), d Bungaree Bess (2226).
- 2702 Thomas White, "Clethorps Star" (4491), far. 28th August, 1921, bred by exhibitor, s Longwarry Alan (3919), d Bungaree Madge (2225).
- 2703 W. S. Graham, "Bylands Two O'Clock" (4510), far. 20th October, 1921, bred by John Crane, s Goomalibee Nugget (2176), d Northgate Sheila (4509).
- 2704 J. L. Squires, "Glenford Whitley" (4574), far. 17th November, 1921, bred by exhibitor, s Gladesvill Dick (3508), d Pendennis Annie (2390).

CLASS.

382. **BOAR**, over 4 months and not over 9 months old—Prizes—£3; £2; £1. Entry fee 10/-, Members 7/-.

2705 Entry withdrawn.

- 2706 C. E. Bowden, "Won Wron Nipper" (4315), far. 11th February, 1922, bred by exhibitor, s Wallace Sailor (3588), d Won Wron Nell (3253).
- 2707 R. Piper, "Rylands Admiral" (4384), far. 18th January, 1922, bred by exhibitor, s Admiral Pau (4379), d Rylands Betty (4383).
- 2708 J. Mann, "Murray Glen Major" (4393), far. 16th May, 1922, bred by exhibitor, s Murray Roger (3470), d Murray Glen Peggy (2002).
- 2709 J. Mann, "Murray Glen King" (4394), far. 16th May, 1922, bred by exhibitor, s Murray Roger (3470), d Murray Glen Peggy (2002).
- 2710 W. and J. Cockbill (junr.) and Gibbs, "Fulham Ron" (4545), far. 4th January, 1922, bred by exhibitors, s Renrow Ron (3290), d Preston Juno (3724).
- 2711 W. and J. Cockbill (junr.) and Gibbs, "Fulham Empire" (4544), far. 4th January, 1922, bred by exhibitors, s Renrow Ron (3290), d Preston Juno (3724).
- 2712 W. and J. Cockbill (junr.) and Gibbs, "Fulham Tom" (4547), far. 14th April, 1922, bred by exhibitors, s Pendennis Star (3685), d Korumburra Lorna (3634).
- 2713 T. K. Adkins, "Korumburra Ken" (4337), far. 31st December, 1921, bred by exhibitor, s Brentwood Tom (3115), d Korumburra Sadie (3162).
- 2714 G. A. Bedwell, "Brentwood Roy" (4431), far. 30th April, 1922, bred by exhibitor, s Bylands Nugget (3800), d Delray Poppy (3736).
- 2715 G. A. Bedwell, "Brentwood Harry" (4432), far. 30th April, 1922, bred by exhibitor, s Bylands Nugget (3800), d Delray Poppy (3736).
- 2716 G. A. Bedwell, "Brentwood Spec" (4435), far. 4th May, 1922, bred by exhibitor, s Goomalibee Nugget (2176), d Rosedale Flo (3776).
- 2717 W. H. Thomas, "Pendennis Masterpiece" (4403), far. 21st January, 1922, bred by exhibitor, s Pride of the Downs (3298), d Pendennis Alice (3299).
- 2718 W. H. Thomas, "Pendennis Master Craft" (4404), far. 21st January, 1922, bred by exhibitor, s Pride of the Downs (3298), d Pendennis Alice (3299).
- 2719 W. H. Thomas, "Pendennis Piper" (4400), far. 27th March, 1922, bred by exhibitor, s Woorayl Promise (4397), d Pendennis Judy (4399).
- 2720 Robert H. Maher, "Travea of Rosemont" (4619), far. 27th March, 1922, bred by exhibitor, s Travea Scott (4617), d Rosemont Betty (4616).
- 2721 Entry withdrawn.
- 2722 Robert H. Maher, "Sam of Rosemont" (4620), far. 27th March, 1922, bred by exhibitor, s Travea Scott (4617), d Rosemont Betty (4616).

MILKING SHORTHORNS

If you want some of the Breed consult—

McPHAIL, ANDERSON & CO.

- 2723 R. Goodman, "Kilmany Special" (4582), far. 26th March, 1922, bred by exhibitor, s Pendennis Special (3022), d Kilmany Dorothy (3151).
- 2724 R. Goodman, "Kilmany Boy" (4583), far. 26th March, 1922, bred by exhibitor, s Pendennis Special (3022), d Kilmany Dorothy (3151).
- 2725 R. Goodman, "Kilmany Bill" (4584), far. 26th March, 1922, bred by exhibitor, s Pendennis Special (3022), d Kilmany Dorothy (3151).
- 2726 Albert Dick, "Betty IV. Noble" (4485), far. 27th December, 1921, bred by exhibitor, s Bylands Toff (2752), d Betty IV. (3788).
- 2727 J. Stewart, "Korowai Scribe" (4553), far. 10th March, 1922, bred by exhibitor, s Pride of Merriwah (4552), d Korowai Esta (2330).
- 2728 J. Stewart, "Korowai Cedric" (4554), far. 10th March, 1922, bred by exhibitor, s Pride of Merriwah (4552), d Korowai Esta (2330).
- 2729 Robert Mills, "Carululup Tassy" (4503), far. 15th February, 1922, bred by N. E. Williams, s Wilmot Sammy (3406), d Wilmot Bessy (3989).
- 2730 H. W. Norman, "Namron Playful" (4447), far. 27th February, 1922, bred by exhibitor, s Lynditha Sam (3753), d Hillview Queen (3221).
- 2731 H. W. Norman, "Namron Sam" (4448), far. 27th February, 1922, bred by exhibitor, s Lynditha Sam (3753), d Hillview Queen (3221).
- 2732 H. W. Norman, "Namron Patch" (4446), far. 19th February, 1922, bred by exhibitor, s Dookie Victory (4308), d Namron Rose (4444).
- 2733 A. C. Stewart, "Goomalibee Boomer" (4421), far. 23rd March, 1922, bred by exhibitor, s Springbank Abe (3689), d Saxham Dulce (2246).
- 2734 J. J. Baker, "Rosedale Major" (4526), far. 30th January, 1922, bred by exhibitor, s Rosedale Laurie (3311), d Springbank Surprise (3014).
- 2735 J. J. Baker, "Rosedale Sargeant" (4527), far. 30th January, 1922, bred by exhibitor, s Rosedale Laurie (3311), d Springbank Surprise (3014).
- 2736 J. J. Baker, "Rosedale Lieutenant" (4528), far. 30th January, 1922, bred by exhibitor, s Rosedale Laurie (3311), d Springbank Surprise (3014).
- 2737 W. S. Lilford, "Garvagh Cavalier" (4516), far. 16th January, 1922, bred by exhibitor, s Bylands Punter (3542), d Cooma Rosalie (4515).
- 2738 Entry withdrawn.
- 2739 J. Fred. Jones, "Springbank Adalbert" (4642), far. 29th March, 1922, bred by exhibitor, s Springbank Merry Prince (2399), d Korumburra Ada (1876).
- 2740 Mrs. R. Lennie, "Betty IV. Duke" (4469), far. 27th December, 1921, bred by A. Dick, s Bylands Toff (2752), d Betty IV. (3788).
- 2741 Thomas White, "Clethorps Hero" (4494), far. 26th February, 1922, bred by exhibitor, s Anton Donald (3409), d Bungaree Bess (2226).
- 2742 Thomas White, "Clethorps Major" (4495), far. 26th February, 1922, bred by exhibitor, s Anton Donald (3409), d Bungaree Bess (2226).
- 2743 Thomas White, "Clethorps Duke" (4496), far. 26th February, 1922, bred by exhibitor, s Anton Donald (3409), d Bungaree Bess (2226).
- 2744 W. S. Graham, "Carnocks Toff" (4531), far. 27th December, 1921, bred by exhibitor, s Bylands Toff (2752), d Carnocks Sally (4529).
- 2745 W. S. Graham, "Carnocks Prince II" (4535), far. 10th February, 1922, bred by exhibitor, s Carnocks Prince (4534), d Carnocks Beauty (3727).
- 2746 Ellwood Bros., "Wallace Special" (4474), far. 10th April, 1922, bred by exhibitors, s Springbank Sailor (2270), d Lynditha Judy (4473).
- 2747 Ellwood Bros., "Wallace Toff" (4475), far. 10th April, 1922, bred by exhibitors, s Springbank Sailor (2270), d Lynditha Judy (4473).
- 2748 Ellwood Bros., "Wallace Royal" (4476), far. 10th April, 1922, bred by exhibitors, s Springbank Sailor (2270), d Lynditha Judy (4473).
- 2749 J. L. Squires, "Glenford Chief" (4578), far. 21st February, 1922, bred by exhibitor, s Northgate Chieftain II, d Glenford Fanny (4576).
- 2750 J. L. Squires, "Glenford Dick" (4580), far. 2nd April, 1922, bred by exhibitor, s Barney of Yarra (3703), d Woorayl Jessie.
- 2751 J. L. Squires, "Glenford Roger" (4581), far. 2nd April, 1922, bred by exhibitor, s Barney of Yarra (3703), d Woorayl Jessie.
- 2752 W. M. Ellwood, "Nilyarra Chief" (4538), far. 12th March, 1922, bred by exhibitor, s Fashion Plate (3916), d Sweet Alice (4537).
- 2753 W. M. Ellwood, "Wallace Jimmy" (4483), far. 23rd April, 1922, bred by Ellwood Bros., s Springbank Sailor (2270), d Wallace Pearl (3497).
- 2754 W. M. Ellwood, "Wallace Toby" (4486), far. 10th February, 1922, bred by Ellwood Bros., s Fashion Plate (3916), d Wallace Ladylike (3498).
- 2755 Young Bros., "Preston John" (4653), far. 30th March, 1922, bred by A. A. Broad, s Preston Arthur (4642), d Preston Pansy (4643).
- 2756 Young Bros., "Preston Ted" (4654), far. 2nd April, 1922, bred by exhibitors, s Preston Dennis (4469), d Preston Maude (1241).

SWINE.

169

CLASS.

383. BOAR, 4 months old or under—Prizes—£3; £2; £1. Entry fee 10/-, Members 7/-.
- 2757 C. E. Bowden, "Won Wron John," far. 25th June, 1922, bred by exhibitors, s Wallace Sailor (3588), d Springbank Susette (3589).
- 2758 C. E. Bowden, "Won Wron Joe," far. 25th June, 1922, bred by exhibitor, s Wallace Sailor (3588), d Springbank Susette (3589).
- 2759 Entry withdrawn.
- 2760 J. Mann, "Murray Glen Footprints," far. 14th June, 1923, bred by exhibitor, s Murray Glen Longfellow (3681), d Murray Glen May (4135).
- 2761 Entry withdrawn.
- 2762 T. K. Adkins, "Korumburra Stanley," far. 31st May, 1922, bred by exhibitor, s Goomalibee Masher (4336), d Korumburra May, (2675).
- 2763 T. K. Adkins, "Korumburra Mat," far. 31st May, 1922, bred by exhibitor, s Goomalibee Masher (4336), d Korumburra May (2675).
- 2764 G. A. Bedwell, "Brentwood Mark," far. 26th May, 1922, bred by exhibitor, s Wilcannia Special (3709), d Brentwood Doris (3735).
- 2765 G. A. Bedwell, "Brentwood Bobby," far. 26th May, 1922, bred by exhibitor, s Wilcannia Special (3709), d Brentwood Doris (3735).
- 2766 G. A. Bedwell, "Brentwood Stanley," far. 7th June, 1922, bred by exhibitor, s Wilcannia Special (3709), d Brentwood Joan (3463).
- 2767 W. C. Tyack, "Caravale Duke," far. 29th June, 1922, bred by exhibitor, s Goomalibee Nugget (2176), d Caravale Lady (3754).
- 2768 W. H. Thomas, "Pendennis Richard," far. 3rd June, 1922, bred by R. Grenfell, s Pride of the Downs (3298), d Pendennis Bell (3649).
- 2769 J. T. Bell, "Beau of Yarra," far. 12th July, 1922, bred by exhibitor, s Bylands Beau (4458), d Fancy of Yarra (2948).
- 2770 J. T. Bell, "Rory of Yarra," far. 12th July, 1922, bred by exhibitor, s Bylands Beau (4458), d Fancy of Yarra (2948).
- 2771 Entry withdrawn.
- 2772 Entry withdrawn.
- 2773 George H. Smith, "Bonnie Pat," far. 3rd June, 1922, bred by exhibitor, s Saxham Rodger (3284), d Ada Reeve (4640).
- 2774 George H. Smith, "Bonnie Gerald," far. 3rd June, 1922, bred by exhibitor, s Saxham Rodger (3284), d Ada Reeve (4640).
- 2775 George H. Smith, "Bonnie Joe," far. 3rd June, 1922, bred by exhibitor, s Saxham Rodger (3284), d Ada Reeve (4640).
- 2776 G. R. Limbrick, "Conargo Rob," far. 30th May, 1922, bred by exhibitor, s Conargo Colonel (4220), d Conargo Princess (1990).
- 2777 G. R. Limbrick, "Conargo Mat," far. 30th May, 1922, bred by exhibitor, s Conargo Colonel (4220), d Conargo Princess (1990).
- 2778 Thomas White, "Clethorps Fun," far. 7th June, 1922, bred by exhibitor, s Bylands Item (4470), d Clethorps Florrie (3678).
- 2779 Thomas White, "Clethorps Frolic," far. 7th June, 1922, bred by exhibitor, s Bylands Item (4470), d Clethorps Florrie (3678).
- 2780 Thomas White, "Clethorps Sport," far. 7th June, 1922, bred by exhibitor, s Bylands Item (4470), d Clethorps Florrie (3678).
- 2781 W. S. Graham, "Carnocks Eddie," far. 27th May, 1922, bred by exhibitor, s Carnocks Prince (4534), d Carnocks Ruby (3335).
- 2782 W. S. Graham, "Carnocks Nugget," far. 26th May, 1922, bred by exhibitor, s Goomalibee Nugget (2176), d Bylands Silvia (3493).
- 2783 W. S. Graham, "Carnocks Sandy," far. 26th May, 1922, bred by exhibitor, s Goomalibee Nugget (2176), d Bylands Silvia (3493).
- 2784 Entry withdrawn.
- 2785 Ellwood Bros., "Wallace Fiscum," far. 7th June, 1922, bred by exhibitors, s Fashion Plate (3916), d Her Majesty (3500).
- 2786 Entry withdrawn.
- 2787 J. L. Squires, "Glenford Hero," far. 18th June, 1922, bred by exhibitor, s Goomalibee Baron (3653), d Pendennis Annie (2390).
- 2788 J. L. Squires, "Glenford Tom," far. 18th June, 1922, bred by exhibitor, s Goomalibee Baron (3653), d Pendennis Annie (2390).
- 2789 Entry withdrawn.

CLASS.

384. SOW, over 12 months old (suckling her own litter of not less than 6 pigs, which must have been farrowed between 17th July and 14th August, 1922. Sire of litter and date of farrowing of litter must be stated on entry form—Prizes—£8; £4; £2. Entry fee £1, Members 12/-.
- 2790 C. E. Bowden, "Won Wron Nell" (3253), far. 28th July, 1919, bred by A. C. Stewart, s Highlands Makepeace (2206), d Goomalibee Nellie (1502), s of litter Won Wron Clinker (4276), litter far. 19th July, 1922.

"Pigs are Pigs" if Sold by McPHAIL, ANDERSON & CO.

170

SWINE.

- 2791 W. and J. Cockbill (junr.) and Gibbs, "Pendennis Winnie" (3687), far. 5th December, 1920, bred by W. H. Thomas, s Warrawoona Chief (2070), d Pendennis Jessie (3683), s of litter Fulham Nugget (4543), litter far. 19th July, 1922.
- 2792 Frank Austin, "Wilcannia Dorrie" (4205), far. 16th July, 1921, bred by R. Lennie, s Pendennis Bill (2554), d Preston Doris (3304), s of litter, Preston Harry (3708), litter far. 18th July, 1922.
- 2793 W. H. Thomas, "Pendennis Bonnie Rose" (3684), far. 14th July, 1920, bred by exhibitor, s Warrawoona Chief (2070), d Pendennis Bonnie Model (2014), s of litter Pride of the Downs (3298), litter far. 18th July, 1922.
- 2794 W. H. Thomas, "Pendennis Alice" (3299), far. 29th July, 1919, bred by exhibitor, s Pendennis Alex (2764), d Pendennis Agnes (1418), s of litter Pride of the Downs (3298), litter far. 21st July, 1922.
- 2795 J. T. Bell, "Beth of Yarra" (3699), far. 7th June, 1920, bred by exhibitor, s Pendennis Thomas (2136), d Fancy of Yarra (2948), s of litter Bylands Beau (4458), litter far. 1st August, 1922.
- 2796 J. T. Bell, "Fanny of Yarra" (3697), far. 7th February, 1920, bred by exhibitor, s Pendennis Thomas (2136), d Preston May (3003), s of litter Bylands Beau (4458), litter far. 30th July, 1922.
- 2797 R. Goodman, "Kilmanny Gipsy" (4589), far. 20th August, 1920, bred by W. H. Lyon, s Retford Colonel (3328), d Island Lucy (4588), s of litter Pendennis Special (3022), litter far. 19th July, 1922.
- 2798 Worner Bros., "Renrow Elva" (3292), far. 28th December, 1918, bred by exhibitors, s Renrow Ronald (1489), d Renrow Eva (1491), s of litter Wallace Major (4366), litter far. 3rd August, 1922.
- 2799 H. W. Norman, "Hillview Queen" (3221), far. 27th October, 1919, bred by Percy L. Williams, s Goomalibee Ridley (3216), d Retford Girl (3220), s of litter Lynditha Sam (3753), litter far. 9th August, 1922.
- 2800 A. C. Stewart, "Highlands Rosy Rapture" (2208), far. 4th November, 1917, bred by L. L. Ramsay, s Sutton's Improver (1437), d Highlands Mag (1850), s of litter, Goomalibee Brigadier (2465), litter far. 20th July, 1922.
- 2801 A. S. Branigan, "Collon Queen" (4628), far. 20th July, 1921, bred by H. H. Vincent, s Lynditha Sam (3753), d Hillview Queen (3221), s of litter Saxham Luke (3715), litter far. 20th July, 1922.
- 2802 Edward Jenkins, "Yarra May" (3717), far. 9th August, 1920, bred by J. T. Bell, s Pendennis Thomas (2136), d Preston May (3003), s of litter, Gippsland Boomerang (1465), litter far. 24th July, 1922.
- 2803 Edward Jenkins, "Gippsland Duchess" (3748), far. 17th April, 1920, bred by exhibitor, s Quatta Star (2614), d Gippsland Dulcey (1926), s of litter Gippsland Boomerang (1465), litter far. 29th July, 1922.
- 2804 Mrs. R. Lennie, "Wilcannia Lily" (3274), far. 17th July, 1919, bred by exhibitor, s Pendennis Bill (2554), d Renrow Lily (2552), s of litter Preston Harry (3708), litter far. 24th July, 1922.
- 2805 Mrs. R. Lennie, "Preston Doris" (3304), far. 1st October, 1919, bred by Young Bros., s Preston Empire (1239), d Preston Maud (1241), s of litter Preston Harry (3708), litter far. 22nd July, 1922.
- 2806 Entry withdrawn.
- 2807 Entry withdrawn.
- 2808 W. S. Graham, "Carnocks Beauty" (3727), far. 6th September, 1920, bred by exhibitor, s Bylands Toff (2752), d Carnocks Ruby (3335), s of litter Preston Harry (3708), litter far. 2nd August, 1922.
- 2809 Entry withdrawn.
- 2810 W. M. Ellwood, "Lynditha Flora" (4350), far. 15th April, 1920, bred by Semmens Bros., s Bungaree Sam (2956), d Preston Dame (2258), s of litter Fashion Plate (3916), litter far. 20th July, 1922.
- 2811 Young Bros., "Warrawoona White Socks" (3590), far. 1st April, 1920, bred by H. M. L. Abrecht, s Quatta Champion (2867), d Warrawoona Floss (2775), s of litter Preston Sam (4467), litter far. 19th July, 1922.
- 2812 Young Bros., "Warrawoona Alice" (3591), far. 1st April, 1920, bred by H. M. L. Abrecht, s Quatta Champion (2867), d Warrawoona Floss (2775), s of litter Preston Sam (4467), litter far. 11th August, 1922.
- 2813 Entry withdrawn.

CLASS.

385. SOW, 15 months old or over (must be in pig or show signs of having had a litter)—Prizes—£3; £2; £1. Entry fee 10/., Members 7/.
- 2814 R. Piper, "Ryelands Betty" (4383), far. 25th July, 1917, bred by exhibitor, s Redlands Jack Tar (4382), d Ryelands Bess (4380).
- 2815 W. and J. Cockbill (junr.) and Gibbs, "Pendennis Bonnie Model" (2014), far. 3rd March, 1917, bred by W. H. Thomas, s Brigadier (1197), d Moondah Model (230).

McPHAIL, ANDERSON & CO.

SELL all Classes of LIVE STOCK.
Sufficient address: MELBOURNE.

SWINE.

171

- 2816 H. Brewer, "Woodiford La France" (4086), far. 14th April, 1921, bred by exhibitor, s Goomalibee Nugget (2176), d La Rose (1624).
- 2817 G. A. Bedwell, "Rosedale Flo" (3776), far. 3rd August, 1920, bred by J. J. Baker, s Pendennis Tom (3034), d Springbank Surprise (3014).
- 2818 G. A. Bedwell, "Topsy of Yarra" (3700), far. 27th January, 1921, bred by J. T. Bell, s Springbank Servitor (3314), d Violet of Yarra (3696).
- 2819 G. A. Bedwell, "Renrow Beauty" (3294), far. 12th November, 1919, bred by Worner Bros., s Redlands Starlight (2414), d Renrow Trilby (1492).
- 2820 W. H. Thomas, "Pendennis Agnes" (1418), far. 3rd May, 1916, bred by Thomas Bros., s Brigadier (1107), d Lady May (748).
- 2821 Worner Bros., "Pendennis Ollie" (3476), far. 25th March, 1920, bred by W. H. Thomas, s Warrawoona Chief (2070), d Pendennis Fancy (2995).
- 2822 Entry withdrawn.
- 2823 Semmens Bros., "Preston Lady" (3744), far. 17th May, 1920, bred by Young Bros., s Bungaree Sam (2956), d Preston Duchess (2386).
- 2824 A. C. Stewart, "Goomalibee Trixie" (4074), far. 13th July, 1920, bred by Young Bros., s Bungaree Sam (2956), d Preston Doris (3304).
- 2825 John Crane, "Wilmot Maude" (4272), far. 1st June, 1921, bred by Norman Williams, s Wilmot Prince (3408), d Wilmot Rose (2485).
- 2826 J. Fred. Jones, "Springbank Adelaide" (3770), far. 20th July, 1920, bred by exhibitor, s Springbank Servitor (3314), d Korumburra Ada (1876).
- 2827 G. R. Limbrick, "Conargo Rose" (3179), far. 22nd January, 1919, bred by exhibitor, s Conargo Empire (1482), d Brighton Peggie (1995).
- 2828 Mrs. R. Lennie, "Wilcannia Doris" (3712), far. 5th January, 1921, bred by exhibitor, s Preston Harry (3708), d Preston Doris (3304).
- 2829 Entry withdrawn.
- 2830 Ellwood Bros., "Lynditha Judy" (4473), far. 15th April, 1920, bred by Semmens Bros., s Bungaree Sam (2956), d Preston Dame (2258).
- 2831 Entry withdrawn.
- 2832 J. L. Squires, "Glenford Fanny" (4576), far. 20th December, 1919, bred by exhibitor, s Outlook (3417), d Pendennis Annie (2390).

CLASS.

386. SOW, under 15 months and over 9 months old—Prizes—£3; £2; £1. Entry fee 10/-, Members 7/-.

- 2833 C. E. Bowden, "Won Wron May" (4277), far. 5th October, 1921, bred by exhibitor, s Wallace Sailor (3588), d Won Wron Peerless (3252).
- 2834 J. Mann, "Northgate Jewel" (4292), far. 22nd October, 1921, bred by W. J. Warburton, s Northgate Item II. (3141), d Northgate Jane (2572).
- 2835 J. Mann, "Murray Glen Girl" (4291), far. 2nd November, 1921, bred by exhibitor, s Murray Glen Warrior (2990), d Murray Glen Topsy (2001).
- 2836 J. Mann, "Murray Glen Bell" (4134), far. 5th July, 1921, bred by exhibitor, s Murray Glen Warrior (2990), d Murray Glen Peggy (2002).
- 2837 Hubert H. Vincent, "Cragieburn Fancy" (4608), far. 12th August, 1921, bred by J. T. Bell, s Springbank Servitor (3314), d Jean of Yarra (3698).
- 2838 Hubert H. Vincent, "Craigieburn Jean" (4609), far. 12th August, 1921, bred by J. T. Bell, s Springbank Servitor (3314), d Jean of Yarra (3698).
- 2839 Hubert H. Vincent, "Craigieburn May" (4610), far. 1st September, 1921, bred by J. T. Bell, s Springbank Servitor (3314), d Pansy of Yarra (3697).
- 2840 G. A. Bedwell, "Brentwood Silva" (4429), far. 15th November, 1921, bred by exhibitor, s Bylands Nugget (3800), d Delray Poppy (3736).
- 2841 G. A. Bedwell, "Brentwood Queenie" (4430), far. 15th November, 1921, bred by exhibitor, s Bylands Nugget (3800), d Delray Poppy (3736).
- 2842 G. A. Bedwell, "Brentwood Valley" (4428), far. 12th December, 1921, bred by W. Tyack, s Goomalibee Nugget (2176), d Caravale Lady (3754).
- 2843 F. G. Connibere, "Coonara Queenie" (4260), far. 9th November, 1921, bred by exhibitor, s Goomalibee Bully (3655), d Goomalibee Model (3659).
- 2844 W. H. Thomas, "Pendennis White Socks" (4401), far. 15th August, 1921, bred by exhibitor, s Pride of the Downs (3298), d Pendennis Agnes (1418).
- 2845 Robert H. Maher, "Lunan's Pride of Rosemont" (4615), far. 20th October, 1921, bred by C. E. Worner, s Bylands Artful (4613), d Patchy (4614).

McPHAIL, ANDERSON & CO.

attend personally to all business
whether big or little.

172

SWINE.

- 2846 Robert H. Maher, "Goomalibee Beryl" (4420), far. 15th November, 1921, bred by A. C. Stewart, s Goomalibee Baron (3653), d Goomalibee Trixie (4074).
- 2847 Worner Bros., "Renrow Spot" (4368), far. 10th October, 1921, bred by exhibitors, s Redlands Starlight (2414), d Renrow Elva (3292).
- 2848 Worner Bros., "Renrow Lass" (4369), far. 10th October, 1921, bred by exhibitors, s Redlands Starlight (2414), d Renrow Elva (3292).
- 2849 Worner Bros., "Renrow Perrywinkle" (4372), far. 9th October, 1921, bred by exhibitors, s Redlands Starlight (2414), d Goomalibee Gladys (4370).
- 2850 Albert Dick, "Betty V." (4463), far. 30th June, 1921, bred by exhibitor, s Bylands Toff (2752), d Betty IV. (3788).
- 2851 J. Stewart, "Korowai Twinkle" (4519), far. 16th October, 1921, bred by exhibitor, s Springbank Merry Prince (3798), d Preston May (3003).
- 2852 J. Stewart, "Korowai Shiela" (4527), far. 16th October, 1921, bred by exhibitor, s Springbank Merry Prince (3798), d Preston May (3003).
- 2853 J. Stewart, "Korowai Veneta" (4521), far. 16th October, 1921, bred by exhibitor, s Springbank Merry Prince (3798), d Preston May (3003).
- 2854 Robert Mills, "Mischief" (4236), far. 28th September, 1921, bred by exhibitor, s Conargo Dick (2986), d Conargo Dolly (3180).
- 2855 Robert Mills, "May" (4237), far. 28th September, 1921, bred by exhibitor, s Conargo Dick (2986), d Conargo Dolly (3180).
- 2856 Robert Mills, "Carululup Jean" (4501), far. 12th December, 1921, bred by W. C. Track, s Goomalibee Nugget (2176), d Caravale Lady (3754).
- 2857 D. Stewart, "Korowai Betty" (4520), far. 16th October, 1921, bred by J. Stewart, s Springbank Merry Prince (3798), d Preston May (3003).
- 2858 D. Stewart, "Korowai Selina" (4522), far. 16th October, 1921, bred by J. Stewart, s Springbank Merry Prince (3798), d Preston May (3003).
- 2859 A. C. Stewart, "Goomalibee Susette" (4425), far. 17th October, 1921, bred by C. W. Kaye, s Bylands Jeff (3283), d Saxham Pet (3691).
- 2860 Entry withdrawn.
- 2861 A. C. Stewart, "Preston Trixie" (4275), far. 10th July, 1921, bred by Young Bros., s Renrow Ron (3290), d Preston Duchess (2286).
- 2862 John Crane, "Bylands Brindle" (4007), far. 27th July, 1921, bred by exhibitor, s Goomalibee Nugget (2176), d Renrow Betty (3295).
- 2863 John Crane, "Bylands Amy" (4506), far. 14th December, 1921, bred by W. H. Graham, s Goomalibee Nugget (2176), d Bylands Sylvia (3493).
- 2864 John Crane, "Bylands Ada" (4507), far. 14th December, 1921, bred by W. H. Graham, s Goomalibee Nugget (2176), d Bylands Sylvia (3493).
- 2865 Miss M. E. Fitchett, "Blossom of Yarra" (4351), far. 3rd September, 1921, bred by J. T. Bell, s Springbank Servitor (3314), d Fancy of Yarra (2948).
- 2866 Entry withdrawn.
- 2867 Entry withdrawn.
- 2868 Edward Jenkins, "Gippsland Jo" (4163), far. 22nd July, 1921, bred by exhibitors, s Pendennis Thomas (2136), d Gippsland Duchess (3748).
- 2869 Edward Jenkins, "Gippsland Iva" (4162), far. 22nd July, 1921, bred by exhibitors, s Pendennis Thomas (2136), d Gippsland Duchess (3748).
- 2870 G. R. Limbrick, "Conargo Floss" (4229), far. 7th September, 1921, bred by exhibitor, s Conargo Bondsman (2345), d Conargo Dahlia (1238).
- 2871 G. R. Limbrick, "Conargo Gift" (4644), far. 15th October, 1921, bred by exhibitor, s Conargo Bondsman (2345), d Conargo Princess (1991).
- 2872 Boys' Training Farm Tally Ho, "Springbank Mollie" (3984), far. 4th October, 1921, bred by J. F. Jones, s Springbank Merry Prince (2399), d Springbank Sue (2402).
- 2873 W. S. Graham, "Carnocks Stilia" (4530), far. 30th July, 1921, bred by exhibitor, s Bylands Toff (2752), d Carnocks Ruby (3335).
- 2874 W. S. Graham, "Carnocks Daisy" (4536), far. 27th July, 1921, bred by exhibitor, s Carnocks Starlight (3781), d Carnocks Beauty (3727).
- 2875 Mrs. R. Lennie, "Wilcannia Fairy" (4449), far. 16th August, 1921, bred by B. Fuller, s Carnock Starlight (3781), d Lynditha Fairy (3631).
- 2876 Mrs. R. Lennie, "Wilcannia Violet" (4455), far. 17th December, 1921, bred by exhibitor, s Goomalibee Nugget (2176), d Wilcannia Lily (3274).
- 2877 Mrs. R. Lennie, "Wilcannia Violetta" (4611), far. 17th December, 1921, bred by exhibitor, s Goomalibee Nugget (2176), d Wilcannia Lily (3274).
- 2878 Ellwood Bros., "Wallace Rose" (4481), far. 3rd August, 1921, bred by exhibitors, s Springbank Sailor (2270), d Lynditha Judy (4473).
- 2879 J. L. Squires, "Glenford Annie" (4575), far. 17th November, 1921, bred by exhibitor, s Gladesville Dick (3508), d Pendennis Annie (2390).
- 2880 N. E. Williams, "Wilmot Fancy" (4641), far. 6th July, 1921, bred by exhibitor, s Wilmot Prince (3408), s Wilmot Beauty (2487).
- 2881 N. E. Williams, "Wilmot Nellie" (4642), far. 4th November, 1921, bred by exhibitor, s Wilmot Sammy (3406), d Wilmot Betty (3988).

Sufficient

Address:—

McPHAIL, ANDERSON & CO., Melbourne

CLASS.

387. SOW, over 4 months and not over 9 months old—Prizes—£3; £2; £1. Entry fee 10/-, Members 7/-.
- 2882 C. E. Bowden, "Won Wron Bess" (4816), far. 11th February, 1922, bred by exhibitor, s Wallace Sailor (3588), d Won Wron Nell (3253).
- 2883 Entry withdrawn.
- 2884 Entry withdrawn.
- 2885 J. Mann, "Murray Glen Violet" (4386), far. 11th March, 1922, bred by exhibitor, s Murray Glen Longfellow, (3681), d Murray Glen Chirper (3799).
- 2886 J. Mann, "Murray Glen Kitty" (4387) far. 11th March, 1922, bred by exhibitor, s Murray Glen Longfellow, (3681), d Murray Glen Chirper (3799).
- 2887 J. Mann, "Murray Glen Maid" (4388), far. 11th March, 1922, bred by exhibitor, s Murray Glen Longfellow, (3681), d Murray Glen Chirper (3799).
- 2888 W. and J. Cockbill (Junn.), and Gibbs, "Fulham Laura" (4546), far. 4th January, 1922, bred by exhibitors, s Renrow Ron (3290), d Preston Juno (3724).
- 2889 W. and J. Cockbill (Junn.) and Gibbs, "Fulham Lady" (4548), far. 14th April, 1922, bred by exhibitors, s Pendennis Star (3685), d Korumburra Lorna (3634).
- 2890 T. K. Adkins, "Korumburra Fancy" (4338), far. 31st December, 1921, bred by exhibitor, s Brentwood Tom (3115), d Korumburra Sadie (3162).
- 2891 T. K. Adkins, "Korumburra Favourite" (4339), far. 31st December, 1921, bred by exhibitor, s Brentwood Tom (3115), d Korumburra Sadie (3162).
- 2892 T. K. Adkins, "Korumburra Cora" (4340), far. 31st December, 1921, bred by exhibitor, s Brentwood Tom (3115), d Korumburra Sadie (3162).
- 2893 G. A. Bedwell, "Brentwood La Rose" (4433), far. 30th April, 1922, bred by exhibitor, s Bylands Nugget (3800), d Delray Poppy (3736).
- 2894 G. A. Bedwell, "Brentwood Olive" (4434), far. 30th April, 1922, bred by exhibitor, s Bylands Nugget (3800), d Delray Poppy (3736).
- 2895 W. H. Thomas, "Pendennis Gracefull" (4407), far. 8th January, 1922, bred by J. McCall, s Comedy King (4378), d Goomalibee Peach (1503).
- 2896 W. H. Thomas, "Pendennis Madge" (4405), far. 21st January, 1922, bred by exhibitor, s Pride of the Downs (3298), d Pendennis Alice (3299).
- 2897 R. Goodman, "Kilmany Flora" (4585), far. 26th March, 1922, bred by exhibitor, s Pendennis Special (3022), d Kilmany Dorothy (3151).
- 2898 R. Goodman, "Kilmany Flower" (4586), far. 26th March, 1922, bred by exhibitor, s Pendennis Special (3022), d Kilmany Dorothy (3151).
- 2899 R. Goodman, "Kilmany Floss" (4587), far. 26th March, 1922, bred by exhibitor, s Pendennis Special (3022), d Kilmany Dorothy (3151).
- 2900 Albert Dick, "Tongala Lass" (4466), far. 27th December, 1921, bred by exhibitor, s Bylands Toff (2752), d Betty IV. (3788).
- 2901 Rodger Bros., "Afton Model" (4344), far. 14th March, 1922, bred by exhibitors, s Longwarry Duncan (4343), d Travia Dina (3689).
- 2902 A. C. Stewart, "Goomalibee Baronia" (4422), far. 23rd March, 1922, bred by exhibitor, s Springbank Abe (3689), d Sakhum Dulce (2246).
- 2903 John Crane, "Bylands Tassy" (4508), far. 27th December, 1921, bred by Norman Williams, s Wilmot Sammy (3406), d Wilmot Belle (2484).
- 2904 Entry withdrawn.
- 2905 J. Fred. Jones, "Springbank Bess" (4643), far. 17th April, 1922, bred by exhibitor, s Sir Stanley (3442), d Cleethorps Bess (4489).
- 2906 Mrs. R. Lennie, "Wilcannia Luck" (4451), far. 6th February, 1922, bred by exhibitor, s Pendennis Bill (2554), d Goomalibee Gracefull (3656).
- 2907 Mrs. R. Lennie, "Wilcannia Lucky" (4452), far. 6th February, 1922, bred by exhibitor, s Pendennis Bill (2554), d Goomalibee Gracefull (3656).
- 2908 Mrs. R. Lennie, "Wilcannia Waitress" (4612), far. 6th February, 1922, bred by exhibitor, s Pendennis Bill (2554), d Springbank Stewardess (3319).
- 2909 W. S. Graham, "Carnocks Sally II." (4532), far. 27th December, 1921, bred by exhibitor, s Bylands Toff (2752), d Carnocks Sally (4529).
- 2910 W. S. Graham, "Carnocks Jean" (4533), far. 27th December, 1921, bred by exhibitor, s Bylands Toff (2752), d Carnocks Sally (4529).
- 2911 Ellwood Bros., "Wallace Susan" (4477), far. 10th April, 1922, bred by exhibitors, s Springbank Sailor (2270), d Lynditha Judy (4473).
- 2912 Ellwood Bros., "Wallace Ruby" (4478), far. 10th April, 1922, bred by exhibitors, s Springbank Sailor (2270), d Lynditha Judy (4473).
- 2913 Ellwood Bros., "Wallace Doris" (4479), far. 10th April, 1922, bred by exhibitors, s Springbank Sailor (2270), d Lynditha Judy (4473).
- 2914 Entry withdrawn.
- 2915 W. M. Ellwood, "Wallace Model" (4484), far. 23rd April, 1922, bred by Ellwood Bros., s Springbank Sailor (2270), d Wallace Pearl (3497).

Should you Want any STUD PIGS,
 Get in touch with

McPHAIL, ANDERSON & CO.

174

SWINE.

- 2916 W. M. Ellwood, "Wallace Maid" (4485), far. 23rd April, 1922, bred by Ellwood Bros., s Springbank Sailor (2270), d Wallace Pearl (3497).
2917 Young Bros., "Preston Edith" (4655), far. 2nd April, 1922, bred by exhibitors, s Preston Dennis (4469), d Preston Maude (1241).
2918 Young Bros., "Preston Floss" (4656), far. 2nd April, 1922, bred by exhibitors, s Preston Dennis (4469), d Preston Maude (1241).
2919 Young Bros., "Preston Tulip" (4657), far. 2nd April, 1922, bred by exhibitors, s Preston Dennis (4469), d Preston Maude (1241).

CLASS

388. SOW, 4 months old or under—Prizes—£3; £2; £1. Entry fee 10/-, Members 7/-.

- 2920 C. E. Bowden, "Won Wron Paleface," far. 25th June, 1922, bred by exhibitor, s Wallace Sailor (3588), d Springbank Susette (3589).
2921 C. E. Bowden, "Won Wron Peggie," far. 25th June, 1922, bred by exhibitor, s Wallace Sailor (3588), d Springbank Susette (3589).
2922 J. Mann, "Murray Glen Doris," far. 28th May, 1922, bred by exhibitor, s Murray Roger (3470), d Murray Glen Topsy (2001).
2923 J. Mann, "Murray Glen Meg," far. 28th May, 1922, bred by exhibitor, s Murray Roger (3470), d Murray Glen Topsy (2001).
2924 Entry withdrawn.
2925 T. K. Adkins, "Korumburra Rosette," far. 31st May, 1922, bred by exhibitor, s Goomalibee Masher (4336), d Korumburra May (2675).
2926 T. K. Adkins, "Korumburra Lassie," far. 31st May, 1922, bred by exhibitor, s Goomalibee Masher (4336), d Korumburra May (2675).
2927 T. K. Adkins, "Korumburra Bella," far. 31st May, 1922, bred by exhibitor, s Goomalibee Masher (4336), d Korumburra May (2675).
2928 G. A. Bedwell, "Brentwood Princess," far. 26th May, 1922, bred by exhibitor, s Wilcannia Special (3709), d Brentwood Doris (3735).
2929 G. A. Bedwell, "Brentwood Margaret," far. 26th May, 1922, bred by exhibitor, s Wilcannia Special (3709), d Brentwood Doris (3735).
2930 G. A. Bedwell, "Brentwood Jane," far. 26th May, 1922, bred by exhibitor, s Wilcannia Special (3709), d Brentwood Doris (3735).
2931 W. C. Tyack, "Caravale Lass," far. 29th June, 1922, bred by exhibitor, s Goomalibee Nugget (2176), d Caravale Lady (3754).
2932 W. C. Tyack, "Caravale Nell," far. 29th June, 1922, bred by exhibitor, s Goomalibee Nugget (2176), d Caravale Lady (3754).
2933 W. C. Tyack, "Caravale Doll," far. 29th June, 1922, bred by exhibitor, s Goomalibee Nugget (2176), d Caravale Lady (3754).
2934 J. T. Bell, "Dorothy of Yarra," far. 12th July, 1922, bred by exhibitor, s Bylands Beau (4458), d Fancy of Yarra (2948).
2935 J. T. Bell, "Kitty of Yarra," far. 12th July, 1922, bred by exhibitor, s Bylands Beau (4458), d Fancy of Yarra (2948).
2936 Robert H. Maher, "Alice of Rosemont," far. 28th May, 1922, bred by C. E. Worner, s Warrawoona Hero (3875), d Lunans Flossie (4622).
2937 Robert H. Maher, "Beauty of Rosemont," far. 28th May, 1922, bred by C. E. Worner, s Warrawoona Hero (3875), d Lunans Flossie (4622).
2938 Entry withdrawn.
2939 J. Stewart, "Korowai Special," far. 30th May, 1922, bred by exhibitor, s Pendennis Roy (4524), d Korowai Bonnie (1677).
2940 Entry withdrawn.
2941 Entry withdrawn.
2942 Entry withdrawn.
2943 G. R. Limbrick, "Conargo Violet," far. 30th May, 1922, bred by exhibitor, s Conargo Colonel (4220), d Conargo Princess (1991).
2944 G. R. Limbrick, "Conargo Tulip," far. 30th May, 1922, bred by exhibitor, s Conargo Colonel (4220), d Conargo Princess (1991).
2945 W. S. Graham, "Carnocks Flossie," far. 27th May, 1922, bred by exhibitor, s Carnocks Prince (4534), d Carnocks Ruby (3335).
2946 W. S. Graham, "Carnocks Minnie," far. 27th May, 1922, bred by exhibitor, s Carnocks Prince (4534), d Carnocks Ruby (3335).
2947 W. S. Graham, "Carnocks Dora," far. 26th May, 1922, bred by exhibitor, s Goomalibee Nugget (2176), d Bylands Silvia (3493).
2948 Ellwood Bros., "Wallace Bonny," far. 7th June, 1922, bred by exhibitors, s Fashion-Plate (3916), d Her Majesty (3500).

CLASS

389. *BERKSHIRE SWINE SWEEPSTAKES.—A sweepstakes of 10/- each, to be paid at date of general entry for Show, for one boar and two sows, any age, bred by exhibitor. The best group to receive one-half of the stakes; the second best one-third; and the third best, one-sixth. Competition in this class is limited to swine entered in the ordinary classes.

Prizes—£1/15/-; £1/3/4; 11/8.

- 2949 T. K. Adkins.
2950 W. H. Thomas.

- 2051 J. T. Bell.
2952 Worner Bros.
2953 A. C. Stewart.
2954 Edward Jenkins.
2955 Entry withdrawn.
2956 Ellwood Bros.

YORKSHIRES.

Steward—G. KEMTER, Esq.

CLASS.

390. BOAR, 15 months old or over—Prizes—£5; £2; £1. Entry fee 16/-. Members 10/-.
2957 Robert Thomson and Sons Pty. Ltd., "Lonsdale Beacon" (2210), far. 23rd May, 1921, bred by exhibitors, s Lonsdale Dandy (747), d Lonsdale Sapphire (617).
2958 E. Sims, "Westbank Ramble" (1760), far. 15th December, 1919, bred by R. Yann, s West Bank Jamie (1043), d Rosedale Doris (1671).
2959 Ralph Joyce, "Drayton's Chief" (1897), far. 5th August, 1920, bred by J. Baker, s Preston Peter (1751), d Warragat Rosette (1733).
2960 L. R. Davies, "Tickle Toe" (1651), far. 11th February, 1919, bred by G. H. Smith, s Bing Boy (1304), d Bonnie Rosebud (1303).
2961 Peter Riley, "Lonsdale Roger" (1907), far. 18th December, 1920, bred by R. Thomson and Sons, s Lonsdale Dandy (747), d Lonsdale Sweet Pea (1031).
2962 A. T. Hamblin, "Tooleen Master" (2104), far. 30th August, 1920, bred by V. H. Dowell, s Lonsdale Master (1274), d West Bank Jean (2103).
2963 Edward Jenkins, "Lonsdale Sydney" (1741), far. 29th January, 1920, bred by R. Thomson and Sons, s Westbank Jimmy (875), d Lonsdale Sapphire (617).
2964 George H. Smith, "Rosedale Bubble" (1892), far. 2nd May, 1920, bred by J. J. Baker, s Rosedale Blink Bonny (1661), d Rosedale Flower (1630).
2965 J. L. Squires, "Gladesville Rambler" (1825), far. 21st February, 1920, bred by Gladesville Hospital, N.S.W., s Sundon Sydney (imp.) (1505) d College Rambling Rose (1607).
2966 V. H. Dowell, "Winlaton Major" (2047), far. 16th June, 1921, bred by A. Tweddle, s Lonsdale Dick (1739), d Winlaton Rose (1869).

CLASS.

391. BOAR, under 15 months and over 9 months old—Prizes—£3; £2; £1. Entry fee 10/-. Members 7/-.
2967 W. and J. Cockbill (Junn.) and Gibbs, "Fulham Baron" (2241), far. 26th July, 1921, bred by Fox Bros., s Mansfield Baron (1771), d Countess Didymus (1737).
2968 W. and J. Cockbill (Junn.) and Gibbs, "Fulham Rufus" (2242), far. 3rd November, 1921, bred by exhibitors, s Lonsdale Sydney (1741), d Gippsland Dainty Maid (1955).
2969 W. and J. Cockbill (Junn.) and Gibbs, "Fulham Curly" (2243), far. 3rd November, 1921, bred by exhibitors, s Lonsdale Sydney (1741), d Gippsland Dainty Maid (1955).
2970 Robert Thomson and Sons Pty. Ltd., "Lonsdale Bluff" (2214), far. 19th July, 1921, bred by exhibitors, s West Bank Jimmy (875), d Lonsdale Sunbeam (1290).
2971 Robert Thomson and Sons Pty. Ltd., "Lonsdale Nugget" (2259), far. 2nd July, 1921, bred by exhibitors, s West Bank Jimmy (875), d Lonsdale Nora (774).
2972 Entry withdrawn.
2973 James Smith, "Camp Hill Mason" (2225), far. 8th August, 1921, bred by exhibitor, s Mansfield Baron (1771), d Blink Bonnie Rose (1745).
2974 J. H. Thorburn, "Outlands High Jinks" (2285), far. 12th July, 1921, bred by Edward Jenkins, s Lonsdale Sydney (1741), d Gippsland Grace II. (1586).
2975 J. J. Baker, "Rosedale Hero" (2236), far. 2nd September, 1921, bred by exhibitor, s Preston Peter (1721), d Rosedale Maid (1754).
2976 A. T. Hamblin, "Gladesville Boy" (2088), far. 7th December, 1921, bred by Mental Hospital, N.S.W., s Gladesville Sundon (Vol. XII.), d Gladesville Maid IV. (2087).
2977 J. L. Squires, "Glenford Nugget" (2262), far. 10th November, 1921, bred by exhibitor, s Lonsdale Sydney (1741) d Gippsland Bell (1584).
2978 J. L. Squires, "Glenford Rambler" (2263), far. 20th December, 1921, bred by exhibitor, s Gladesville Rambler (1825), d Lonsdale Fancy (1289).

CLASS.

392. BOAR, over 4 months and not over 9 months old—Prizes—£3; £2; £1. Entry fee 10/-. Members 7/-.
2970 William Lipscombe, "Heatherlea Silver" (2190), far. 17th January, 1922, bred by exhibitor, s Moredun Lad (1886), d Heatherlea Belle (1885).

Bacchus Marsh STOCK SALE is Conducted by **McPHAIL, ANDERSON & CO.** Every 4th Monday in the MONTH.

176

SWINE.

- 2980 William Lipscombe, "Heatherlea Swell" (2191), far. 17th January, 1922, bred by exhibitor, s Moredun Lad (1886), d Heatherlea Belle (1885).
- 2981 William Lipscombe, "Heatherlea Pop" (2192), far. 17th January, 1922, bred by exhibitor, s Moredun Lad (1886), d Heatherlea Belle (1885).
- 2982 Robert Thomson and Sons Pty. Ltd., "Lonsdale Bert" (2215), far. 16th March, 1922, bred by exhibitors, d West Bank Jimmy (875), d Lonsdale Budget (1276).
- 2983 Hubert H. Vincent, "Blairgowrie Spec" (2273), far. 15th May, 1922, bred by F. McRae, s Speculator (2272), d Nerissa (2271).
- 2984 Anthony Tweedle, "Winlaton What's Wanted" (2251), far. 7th February, 1922, bred by exhibitor, s Lonsdale Cliff (1899), d Gippsland Jean (1217).
- 2985 Entry withdrawn.
- 2986 Robert Ferguson, "Strathardle Chief" (2312), far. 5th February, 1922, bred by exhibitor, s Heatherlea Beau (1887), d Winlaton Lily (1882).
- 2987 Robert Ferguson, "Strathardle Rufus" (2324), far. 5th February, 1922, bred by exhibitor, s Heatherlea Beau (1887), d Winlaton Lily (1882).
- 2988 Robert Ferguson, "Strathardle Jonathan" (2323), far. 5th February, 1922, bred by exhibitor, s Heatherlea Beau (1887), d Winlaton Lily (1882).
- 2989 V. H. Dowell, "Fairview Sailor" (2202), far. 26th December, 1921, bred by exhibitor, s Spectator (2201), d Fairview Queen (2045).
- 2990 V. H. Dowell, "Fairview Tom" (2196), far. 8th March, 1922, bred by exhibitor, s Winlaton Major (2047), d Fairview Violet (2044).
- 2991 V. H. Dowell, "Fairview Dick" (2200), far. 12th March, 1922, bred by exhibitor, s Winlaton Major (2047), d Fairview Jean (2046).
- 2992 R. Yann, "Westbank Sniper" (2287), far. 20th March, 1922, bred by exhibitor, s Westbank James (1043), d Rosedale Doris (1671).
- 2993 Fox Bros., "Home Vale King" (2187), far. 1st February, 1922, bred by exhibitors, s Whitehaired Boy (2174), d Island Snowdrift (1667).
- 2994 Fox Bros., "Home Vale Prince" (2188), far. 1st February, 1922, bred by exhibitors, s Whitehaired Boy (2174), d Island Snowdrift (1667).
- 2995 Fox Bros., "Home Vale" (2189), far. 1st February, 1922, bred by exhibitors, s Whitehaired Boy (2174), d Island Snowdrift (1667).
- 2996 Edwin C. Luckie, "Silver Grey" (2298), far. 6th April, 1922, bred by exhibitor, s West Bank Gay (1828), d Silver Model (1864).
- 2997 Edwin C. Luckie, "Silver Man" (2299), far. 6th April, 1922, bred by exhibitor, s West Bank Gay (1828), d Silver Model (1864).
- 2998 Edwin C. Luckie, "Silver Sides" (2300), far. 6th April, 1922, bred by exhibitor, s West Bank Gay (1828), d Silver Model (1864).
- 2999 Ralph Joyce, "Coleraine" (2234), far. 20th January, 1922, bred by exhibitor, s Draytons Chief (1897), d Bonnie Connie (1407).
- 3000 Ralph Joyce, "Kyabram Sydney" (2232), far. 15th April, 1922, bred by exhibitor, s Draytons Chief (1897), d Oatlands Jessie (1920).
- 3001 Entry withdrawn.
- 3002 Entry withdrawn.
- 3003 J. H. Thorburn, "Oatlands Brigadier" (2279), far. 20th February, 1922, bred by exhibitor, s Oatlands Lion (1916), d Oatlands Janet (2277).
- 3004 J. H. Thorburn, "Oatlands General" (2280), far. 20th February, 1922, bred by exhibitor, s Oatlands Lion (1916), d Oatlands Janet (2277).
- 3005 J. H. Thorburn, "Oatlands Captain" (2281), far. 20th February, 1922, bred by exhibitor, s Oatlands Lion (1916), d Oatlands Janet (2277).
- 3006 L. R. Davies, "Kia Ora Star" (2208), far. 29th January, 1922, bred by exhibitor, s West Bank Sailor (2009), d Kia Ora Lily (1922).
- 3007 Charles H. Fox, "Mayfield King" (2294), far. 1st January, 1922, bred by Fox Bros., s Mansfield Baron (1771), d Phoebe 2nd (1743).
- 3008 Charles H. Fox, "Mayfield Emperor" (2295), far. 1st January, 1922, bred by Fox Bros., s Mansfield Baron (1771), d Phoebe 2nd (1743).
- 3009 Charles H. Fox, "Mayfield Majestic" (2296), far. 1st January, 1922, bred by Fox Bros., s Mansfield Baron (1771), d Phoebe 2nd (1743).
- 3010 J. J. Baker, "Rosedale Scottie" (2230), far. 27th April, 1922, bred by exhibitor, s Preston Peter (1721), d Warragul Rosette (1753).
- 3011 J. J. Baker, "Rosedale Scotch" (2231), far. 27th April, 1922, bred by exhibitor, s Preston Peter (1721), d Warragul Rosette (1753).
- 3012 T. G. Abbot, "Stephenhurst Vulcan" (2314), far. 2nd April, 1922, bred by exhibitor, s Lonsdale Sydney (1741), d Doris (1120).
- 3013 T. G. Abbot, "Stephenhurst Nipper" (2315), far. 2nd April, 1922, bred by exhibitor, s Lonsdale Sydney (1741), d Doris (1120).
- 3014 Entry withdrawn.
- 3015 Entry withdrawn.
- 3016 J. L. Squires, "Glenford Budget" (2264), far. 19th February, 1922, bred by exhibitor, s Gladesville Rambler (1825), d Glenford Princess (2259).
- 3017 J. L. Squires, "Glenford Star" (2265), far. 19th February, 1922, bred by exhibitor, s Gladesville Rambler (1825), d Glenford Princess (2259).

SWINE.

177

CLASS.

393. BOAR, 4 months old or under—Prizes—£3; £2; £1. Entry fee 10/-. Members 7/-.

3018 Entry withdrawn.

3019 Entry withdrawn.

3020 Entry withdrawn.

3021 W. Dettman, "Drayton Peter," far. 11th June, 1922, bred by exhibitor, s Warnda Jack (1975), d Drayton Victoria Countess (2109).

3022 W. Dettman, "Drayton Jock," far. 11th June, 1922, bred by exhibitor, s Warnda Jack (1975), d Drayton Victoria Countess (2109).

3023 V. H. Dowell, "Fairview Boy," far. 1st July, 1922, bred by exhibitor, s Winlaton Major (2047), d Fairview Queen (2045).

3024 V. H. Dowell, "Fairview Lion," far. 1st July, 1922, bred by exhibitor, s Winlaton Major (2047), d Fairview Queen (2045).

3025 R. Yann, "Westbank Dick," far. 15th June, 1922, bred by exhibitor, s Westbank Jamie (1043), d Westbank Model (1044).

3026 L. R. Davies, "Kia Ora Lad," far. 10th June, 1922, bred by exhibitor, s West Bank Sailor (2009), d Kia Ora Lily (1922).

3027 Peter Riley, "Warnda Lad," far. 7th July, 1922, bred by exhibitor, s Lonsdale Rodger (1907), d Oakland Jean (1919).

3028 Peter Riley, "Warnda Tom," far. 7th July, 1922, bred by exhibitor, s Lonsdale Rodger (1907), d Oakland Jean (1919).

3029 J. J. Baker, "Rosedale Sport," far. 29th May, 1922, bred by exhibitor, s Preston Peter (1721), d Rosedale Rosella (1577).

3030 Entry withdrawn.

3031 Entry withdrawn.

3032 Hon. W. L. Russell Clarke, "Poppy's Beau No. 1," far. 5th June, 1922, bred by exhibitor, s Heatherlea Beau (1887), d Winlaton Poppy (1884).

3033 Hon. W. L. Russell Clarke, "Poppy's Beau No. 2," far. 5th June, 1922, bred by exhibitor, s Heatherlea Beau (1887), d Winlaton Poppy (1884).

3034 Hon. W. L. Russell Clarke, "Poppy's Beau No. 3," far. 5th June, 1922, bred by exhibitor, s Heatherlea Beau (1887), d Winlaton Poppy (1884).

3035 W. E. Dexter, "Kilsyth Victor I," far. 29th July, 1922, bred by exhibitor, s Moredun Lad (1886), d Kilsyth Molly (1938).

3036 W. E. Dexter, "Kilsyth Victor II," far. 29th July, 1922, bred by exhibitor, s Moredun Lad (1886), d Kilsyth Molly (1938).

3037 J. L. Squires, "Glenford Stump," far. 31st May, 1922, bred by exhibitor, s Rambler of Hawkesbury (1859), d Gippsland Bell (1584).

3038 Ralph Joyce, "Kyabram Wanderer," far. 27th May, 1922, bred by exhibitor, s Drayton's Chief (1897), d Rupertswood Queen (1981).

3039 Ralph Joyce, "Kyabram Traveller," far. 27th May, 1922, bred by exhibitor, s Drayton's Chief (1897), d Rupertswood Queen (1981).

3040 Ralph Joyce, "Kyabram Tourist," far. 29th May, 1922, bred by exhibitor, s Drayton's Chief (1897), d Leona (2113).

3041 J. H. Thorburn, "Oatlands Tom," far. 14th June, 1922, bred by exhibitor, s Oatlands Lion (1916), d Oatlands Daisy (1001).

3042 J. H. Thorburn, "Oatlands Tango," far. 20th June, 1922, bred by exhibitor, s Oatlands High Jinks (2285), d Oatlands Jessamine (2278).

3043 Entry withdrawn.

CLASS.

394. SOW, over 12 months old (suckling her own litter of not less than 6 pigs, which must have been farrowed between 17th July and 14th August, 1922. Sire of litter and date of farrowing of litter must be stated on entry form—Prizes—£8; £4; £2. Entry fee £1. Members 12/-.

3044 William Lipscombe, "Heatherlea Belle" (1885), far. 16th July, 1918, bred by E. Jenkins, s Rosedale Moredun (1115), d Bonnie Mira (805), s of litter Moredun Lad (886), litter far. 18th July, 1922.

3045 W. and J. Cockbill (Junn.) and Gibbs, "Princess Diamond" (1947), far. 23rd November, 1920, bred by Fox Bros., s West Bank Jimmy (875), d Lonsdale Biddy (1740), s of litter Lonsdale Special (1900), litter far. 19th July, 1922.

3046 W. and J. Cockbill, Junr., and Gibbs, "Winlaton Fancy" (1873), far. 14th January, 1921, bred by A. Tweddle, s Winlaton King Jonathan (1170), d Marleton Imprimus (929), s of litter Lonsdale Special (1900), litter far. 25th July, 1922.

3047 Entry withdrawn.

3048 W. Dettman, "Drayton Princess" (2108), far. 2nd July, 1920, s Royal Salute (1662), d Island Snowdrift (1667), s of litter Warnda Jack (1975), litter far. 11th August, 1922.

3049 R. Yann, "Westbank Bud" (2290), far. 25th March, 1920, bred by exhibitor, s Westbank Jamie (1043), d The Rose (475), s of litter Bonnie Voyage (2286), litter far. 21st July, 1922.

Do you Sell PIGS and CATTLE?

If so, see

McPHAIL, ANDERSON & CO.

- 3050 Fox Bros., "Lonsdale Biddy" (1740), far. 28th December, 1919, bred by R. Thomson & Sons, s Lonsdale Dandy (747), d Lonsdale May (1030), s of litter Mansfield Baron (1771), litter far. 31st July, 1922.
- 3051 Edwin C. Luckie, "Silver Lady" (1811), far. 4th September, 1920, bred by exhibitor, s Dookie Royal (1803), d Silver White (1805), s of litter Westbank Gay (1828), litter far. 18th July, 1922.
- 3052 James Smith, "Camp Hill Queen" (1941), far. 10th January, 1921, bred by exhibitor, s Bubbly Jock (1756), d Blinkbonnie Rose (1745), s of litter Whitehaired Boy (2174), litter far. 24th July, 1922.
- 3053 L. R. Davies, "Kia Ora Daisy" (1924), far. 3rd August, 1920, bred by exhibitor, s Westbank Sam (1149), d Kia Ora Lily (1922), s of litter Westbank Sailor (2009), litter far. 12th August, 1922.
- 3054 Entry withdrawn.
- 3055 Peter Riley, "Lonsdale Doris" (1974), far. 26th March, 1920, bred by R. Thomson & Sons, s Westbank Jimmy (875), d Lonsdale Sunbeam (1290), s of litter Lonsdale Roger (1907), litter far. 28th July, 1922.
- 3056 Charles H. Fox, "Mayfield Phoebe" (2297), far. 3rd July, 1921, bred by Fox Bros., s Mansfield Baron (1771), d Phoebe 2nd (1743), s of litter Whitehaired Boy (2174), litter far. 9th August, 1922.
- 3057 Henry Fox, "Rosedale Isa" (2173), far. 1st August, 1921, bred by J. J. Baker, s Preston Peter (1721), d Rosedale Isabel (1629), s of litter Whitehaired Boy (2174), litter far. 19th July, 1922.
- 3058 Mansfield Agricultural High School, "Mansfield Lily" (2004), far. 17th July, 1921, bred by J. R. Davis, s Lonsdale Sydney (1741), d Kia Ora Lily (1922), s of litter Mansfield Baron (1771), litter far. 2nd August, 1922.
- 3059 Mansfield Agricultural High School, "Mansfield Grace" (2005), far. 12th July, 1921, bred by E. Jenkins, s Lonsdale Sydney (1741), d Gippsland Grace (1586), s of litter Mansfield Baron (1771), litter far. 25th July, 1922.
- 3060 J. J. Baker, "Rosedale Lady" (2237), far. 2nd September, 1921, bred by exhibitor, s Preston Peter (1721), d Rosedale Maid (1754), s of litter Winlaton Dandy (1865), litter far. 29th July, 1922.
- 3061 A. T. Hamblin, "Prestwood Jean" (2106), far. 5th November, 1920, bred by exhibitor, s Fawkner Hero (608), d La Prestwood (1085), s of litter Toolleen Master (2104), litter far. 12th August, 1922.
- 3062 Edward Jenkins, "Gippsland Vera II." (1953), far. 2nd May, 1920, bred by exhibitor, s Sundon Colonial (imp.) (1296), d Gippsland Vera, s of litter Lonsdale Sydney (1741), litter far. 19th July, 1922.
- 3063 George H. Smith, "Bonnie Dora" (2310), far. 20th March, 1921, bred by exhibitor, s Rosedale Bubble (1892), d Bonnie Blossom (1757), s of litter Lonsdale Heidelberg (2301), litter far. 18th July, 1922.
- 3064 W. E. Dexter, "Gippsland Vera V." (2309), far. 12th July, 1921, bred by E. Jenkins, s Lonsdale Sydney (1741), d Gippsland Vera II. (1953), s of litter Moredun Lad (1886), litter far. 9th August, 1922.
- CLASS.**
395. SOW, 15 months old or over (must be in pig or show signs of having had a litter)—Prizes—£3; £2; £1. Entry fee 10/-. Members 7/-.
- 3065 W. and J. Cockbill, Junr., and Gibbs, "Rockdale Frances" (1845), far. 24th February, 1920, bred by H. Smith, s Lieutenant Foote (675), d Bonnie Connie (1407).
- 3066 Entry withdrawn.
- 3067 V. H. Dowell, "Westbank Jean" (2043), far. 14th October, 1917, bred by R. Yann, s Westbank Jamie (1043), d The Rose (475).
- 3068 R. Yann, "Westbank Silver" (1670), far. 3rd April, 1918, bred by exhibitor, s Westbank Jamie (1043), d The Rose (475).
- 3069 Entry withdrawn.
- 3070 Edwin C. Luckie, "Silver White" (1805), far. 20th September, 1919, bred by exhibitor, s Dookie Richmond (1626), d Pinkie (1804).
- 3071 J. H. Thorburn, "Oatlands Daisy" (1001), far. 25th July, 1915, bred by exhibitor, s Rosedale William (649), d Nosegay (505).
- 3072 L. R. Davies, "Kia Ora Lily" (1922), far. 6th December, 1917, bred by exhibitor, s Gippsland Rufus (1204), d Hillside Daisy (275).
- 3073 Charles H. Fox, "Phoebe 2nd" (1743), far. 17th August, 1917, bred by Fox Bros., s Didymus (452), d Phoebe (186).
- 3074 Charles Jones, "Murray Choicest" (1820), far. 1st May, 1918, bred by exhibitor, s Westbank Jock (1227), d Murray Queen (1234).
- 3075 Edward Jenkins, "Gippsland Grace II." (1586), far. 27th March, 1918, bred by exhibitor, s Rosedale Moredun (1116), d Gippsland Jean (1217).
- 3076 W. E. Dexter, "Kilsyth Molly" (1938), far. 22nd April, 1920, bred by E. Jenkins, s Sundon Colonial (imp.) (1296), d Gippsland Bessie (1585).
- 3077 D. Parry, "Lonsdale Maud" (1903), far. 10th December, 1920, bred by R. Thomson & Sons Pty. Ltd., s Westbank Jimmy (875), d Lonsdale Nora (774).

SWINE.

179

- 3078 Boys' Training Farm, Tally-Ho, "Queen Bee" (1083), far. 26th December, 1916, bred by Fox Bros., s Didymus (452), d Queenie 3rd (807).
3079 Boys' Training Farm, Tally-Ho, "White Duchess" (1938), far. 15th September, 1920, bred by J. Cooney, s Prestwood Jonathan I. (imp.) (701), d Queen Bee (1083).
3080 J. L. Squires, "Glenford Princess" (2259), far. 12th July, 1920, bred by exhibitor, s Budget's Castlecroft (1297), d Lonsdale Fancy (1289).
3081 Hon. W. L. Russell Clarke, "Winlton Poppy" (1884), far. 20th October, 1920, bred by A. Tweddle, s Winlton King Jonathan (1170), d Marleston Arum (930).
3082 Hon. W. L. Russell Clarke, "Winlton Dainty" (1868), far. 14th February, 1921, bred by A. Tweddle, s Winlton King Jonathan (1170), d Queen of Beauty (499).

CLASS.

396. **SOW**, under 15 months and over 9 months old—Prizes—£3; £2; £1. Entry fee 10/-. Members 7/-.
3083 W. and J. Cockbill, Junr., and Gibbs, "Fulham Lily" (2244), far. 3rd November, 1921, bred by exhibitors, s Lonsdale Sydney (1741), d Gippsland Dainty Maid (1955).
3084 W. and J. Cockbill, Junr., and Gibbs, "Fulham May" (2245), far. 10th November, 1921, bred by exhibitors, s White Haired Boy (2174), d Princess Ruby (1946).
3085 Robert Thomson & Sons Pty. Ltd., "Lonsdale Sally" (2220), far. 19th December, 1921, bred by exhibitors, s Lonsdale Dandy (747), d Lonsdale Countess (565).
3086 Robert Thomson & Sons Pty. Ltd., "Lonsdale Judy" (2221), far. 19th December, 1921, bred by exhibitors, s Lonsdale Dandy (747), d Lonsdale Countess (565).
3087 H. J. Johnston, "Conron Rose" (2224), white, far. 18th July, 1921, bred by J. J. Baker, s Preston Peter (1751), d Warragul Rosette (1753).
3088 W. Dettman, "Gippsland Vera III." (2110), far. 12th July, 1921, bred by Edward Jenkins, s Lonsdale Sydney (1741), d Gippsland Vera II. (1953).
3089 R. Yann, "Westbank Silky" (2288), far. 21st July, 1921, bred by exhibitor, s Westbank Jamie (1043), d Rosedale Doris (1671).
3090 R. Yann, "Westbank Bonny" (2289), far. 21st July, 1921, bred by exhibitor, s Westbank Jamie (1043), d Rosedale Doris (1671).
3091 Entry withdrawn.
3092 Peter Riley, "Warnda Rose" (2162), far. 2nd September, 1921, bred by J. J. Baker, s Preston Peter (1751), d Rosedale Maid (1754).
3093 A. T. Hamblin, "Queen Bess" (2135), far. 20th August, 1921, bred by exhibitor, s Toolleen Master (2104), d Queen Bee (1083).
3094 A. T. Hamblin, "Prestwood Snowdrop" (2318), far. 20th December, 1921, bred by exhibitor, s Toolleen Master (2104), d La Prestwood (1085).
3095 Edward Jenkins, "Gippsland Doris" (2268), far. 12th July, 1921, bred by exhibitor, s Lonsdale Sydney (1741), d Gippsland Vera II. (1953).
3096 Edward Jenkins, "Gippsland Purity" (2269), far. 20th July, 1921, bred by exhibitor, s Lonsdale Sydney (1741), d Gippsland Grace (1586).
3097 Edward Jenkins, "Gippsland Jess" (2060), far. 20th July, 1921, bred by exhibitor, s Lonsdale Sydney (1741), d Gippsland Grace (1586).
3098 D. Parry, "Essex Maud" (2305), far. 7th October, 1921, bred by exhibitor, s Lonsdale Dandy (747), d Lonsdale Maud (1903).
3099 D. Parry, "Essex Matilda" (2306), far. 7th October, 1921, bred by exhibitor, s Lonsdale Dandy (747), d Lonsdale Maud (1903).
3100 J. L. Squires, "Glenford Model" (2260), far. 20th September, 1921, bred by exhibitor, s Gladesville Rambler (1825), d Glenford Princess (2259).
3101 James Smith, "Glen Vale Dolly" (2226), far. 30th June, 1921, bred by C. J. B. Davis, s Fancy Jim (1323), d Glen Vale B.J. (1076).

CLASS.

397. **SOW**, over 4 months and not over 9 months old—Prizes—£3; £2; £1. Entry fee 10/-. Members 7/-.
3102 William Lipscombe, "Heatherlea Beauty" (2193), far. 17th January, 1922, bred by exhibitor, s Moredun Lad (1886), d Heatherlea Belle (1885).
3103 Robert Thomson & Sons Pty. Ltd., "Lonsdale Bonnie" (2216), far. 16th March, 1922, bred by exhibitors, s Westbank Jimmy (875), d Lonsdale Budget (1276).
3104 Robert Thomson & Sons Pty. Ltd., "Lonsdale Snow" (2217), far. 16th March, 1922, bred by exhibitors, s Westbank Jimmy (875), d Lonsdale Budget (1276).
3105 Hubert H. Vincent, "Blairgowrie Jane" (2274), far. 15th May, 1922, bred by F. McRae, s Speculator (2272), d Nerissa (2271).
3106 Hubert H. Vincent, "Blairgowrie Janet" (2275), far. 15th May, 1922, bred by F. McRae, s Speculator (2272), d Nerissa (2271).
3107 Hubert H. Vincent, "Blairgowrie Jess" (2276), far. 15th May, 1922, bred by F. McRae, s Speculator (2272), d Nerissa (2271).

- 3108 Anthony Tweddle, "Winlaton Picture" (2253), far. 7th February, 1922, bred by exhibitor, s Lonsdale Cliff (1899), d Gippsland Jean (1217).
3109 Entry withdrawn.
3110 Robert Ferguson, "Strathardle Arum" (2326), far. 5th February, 1922, bred by exhibitor, s Heatherlea Beau (1887), d Winlaton Lily (1882).
3111 V. H. Dowell, "Fairview Bess" (2197), far. 8th March, 1922, bred by exhibitor, s Winlaton Major (2047), d Fairview Violet (2044).
3112 V. H. Dowell, "Fairview Bell" (2199), far. 8th March, 1922, bred by exhibitor, s Winlaton Major (2047), d Fairview Violet (2044).
3113 V. H. Dowell, "Fairview Lily" (2198), far. 8th March, 1922, bred by exhibitor, s Winlaton Major (2047), d Fairview Violet (2044).
3114 R. Yann, "Westbank Arum" (2291), far. 28th December, 1921, bred by exhibitor, s Westbank Jamie (1043), d Westbank Model (1044).
3115 R. Yann, "Westbank Vera" (2292), far. 28th December, 1921, bred by exhibitor, s Westbank Jamie (1043), d Westbank Model (1044).
3116 R. Yann, "Westbank Dainty" (2293), far. 28th December, 1921, bred by exhibitor, s Westbank Jamie (1043), d Westbank Model (1044).
3117 Ralph Joyce, "Lalla" (2121), far. 20th January, 1922, bred by exhibitor, s Drayton's Chief (1897), d Bonnie Connie (1407).
3118 Ralph Joyce, "Kyrabram Maid" (2233), far. 15th April, 1922, bred by exhibitor, s Drayton's Chief (1897), d Oatlands Jessie (1920).
3119 Entry withdrawn.
3120 J. H. Thorburn, "Oatlands Tulip" (2282), far. 20th February, 1922, bred by exhibitor, s Oatlands Lion (1916), d Oatlands Janet (2277).
3121 J. H. Thorburn, "Oatlands Trixie" (2283), far. 20th February, 1922, bred by exhibitor, s Oatlands Lion (1916), d Oatlands Janet (2277).
3122 J. H. Thorburn, "Oatlands Trinket" (2284), far. 20th February, 1922, bred by exhibitor, s Oatlands Lion (1916), d Oatlands Janet (2277).
3123 L. R. Davies, "Kia Ora Pearl" (2141), far. 29th January, 1922, bred by exhibitor, s Westbank Sailor (2009), d Kia Ora Lily (1922).
3124 Peter Riley, "Warnda Joan" (2165), far. 25th January, 1922, bred by exhibitor, s Lonsdale Roger (1907), d Lonsdale Doris (1974).
3125 Peter Riley, "Warnda Peggy" (2164), far. 25th January, 1922, bred by exhibitor, s Lonsdale Roger (1907), d Lonsdale Doris (1974).
3126 Peter Riley, "Warnda Dolly" (2166), far. 25th January, 1922, bred by exhibitor, s Lonsdale Roger (1907), d Lonsdale Doris (1974).
3127 J. J. Baker, "Rosedale Alma" (2232), far. 27th April, 1922, bred by exhibitor, s Preston Peter (1751), d Warragul Rosette (1753).
3128 Entry withdrawn.
3129 A. T. Hamblin, "Toolleen Lady" (2319), far. 30th March, 1922, bred by exhibitor, s Toolleen Master (2104), d Prestwood Joy (2105).
3130 A. T. Hamblin, "Toolleen Fairy" (2320), far. 30th March, 1922, bred by exhibitor, s Toolleen Master (2104), d Prestwood Joy (2105).
3131 T. G. Abbot, "Stephenhurst Sylvia" (2316), far. 2nd April, 1922, bred by exhibitor, s Lonsdale Sydney (1741), d Doris (1120).
3132 T. G. Abbot, "Stephenhurst Flapper" (2317), far. 2nd April, 1922, bred by exhibitor, s Lonsdale Sydney (1741), d Doris (1120).
3133 Entry withdrawn.
3134 Entry withdrawn.
3135 J. L. Squires, "Glenford Queen" (2266), far. 19th February, 1922, bred by exhibitor, s Gladesville Rambler (1825), d Glenford Princess (2259).
3136 J. L. Squires, "Glenford Pearl" (2268), far. 19th February, 1922, bred by exhibitor, s Gladesville Rambler (1825), d Glenford Princess (2259).
3137 J. L. Squires, "Glenford Ruby" (2267), far. 19th February, 1922, bred by exhibitor, s Gladesville Rambler (1825), d Glenford Princess (2259).

CLASS.

298. SOW, 4 months old or under—Prizes—£3; £2; £1. Entry fee 10/-, Members 7/-.
3138 Entry withdrawn.
3139 Anthony Tweddle, "Winlaton Sweet Pea," far. 28th May, 1922, bred by exhibitor, s Heatherlea Beau (1887), d Winlaton Wasp (2255).
3140 Anthony Tweddle, "Winlaton Sweet Briar," far. 28th May, 1922, bred by exhibitor, s Heatherlea Beau (1887), d Winlaton Wasp (2255).
3141 W. Dettman, "Drayton Belle," far. 11th June, 1922, bred by exhibitor, s Warnda Jack (1975), d Drayton Victoria Countess (2109).
3142 W. Dettman, "Drayton Bonnie," far. 11th June, 1922, bred by exhibitor, s Warnda Jack (1975), d Drayton Victoria Countess (2109).
3143 V. H. Dowell, "Fairview Grace," far. 1st July, 1922, bred by exhibitor, s Winlaton Major (2047), d Fairview Queen (2045).
3144 V. H. Dowell, "Fairview Trixie," far. 1st July, 1922, bred by exhibitor, s Winlaton Major (2047), d Fairview Queen (2045).
3145 R. Yann, "Westbank Molly," far. 15th June, 1922, bred by exhibitor, s Westbank Jamie (1043), d Westbank Model (1044).

SWINE.

181

- 3146 Ralph Joyce, "Kyabram Princess," far. 27th May, 1922, bred by exhibitor, s Drayton's Chief (1897), d Rupertswood Queen (1981).
 3147 Ralph Joyce, "Kyabram Fruitful," far. 29th May, 1922, bred by exhibitor, s Drayton's Chief (1897), d Leona (2113).
 3148 Ralph Joyce, "Kyabram Blossom," far. 29th May, 1922, bred by exhibitor, s Drayton's Chief (1897), d Leona (2113).
 3149 J. H. Thorburn, "Oatlands Purity," far. 14th June, 1922, bred by exhibitor, s Oatlands Lion (1916), d Oatlands Daisy (1001).
 3150 Entry withdrawn.
 3151 Entry withdrawn.
 3152 L. R. Davies, "Kia Ora Pet," far. 10th June, 1922, bred by exhibitor, s Westbank Sailor (2009), d Kia Ora Lily (1922).
 3153 Peter Riley, "Warnda Jean," far. 7th July, 1922, bred by exhibitor, s Lonsdale Roger (1907), d Oatland Jean (1919).
 3154 Peter Riley, "Warnda Girl," far. 7th July, 1922, bred by exhibitor, s Lonsdale Roger (1907), d Oatland Jean (1919).
 3155 Peter Riley, "Warnda Lady," far. 7th July, 1922, bred by exhibitor, s Lonsdale Roger (1907), d Oatland Jean (1919).
 3156 J. J. Baker, "Rosedale Ena," far. 29th May, bred by exhibitor, s Preston Peter (1751), d Rosedale Rosella (1577).
 3157 J. J. Baker, "Rosedale Ada," far. 28th June, 1922, bred by exhibitor, s Winlaton Dandy (1865), d Rosedale Rosetta (1977).
 3158 J. J. Baker, "Rosedale Pop," far. 28th June, 1922, bred by exhibitor, s Winlaton Dandy (1865), d Rosedale Rosetta (1977).
 3159 Entry withdrawn.
 3160 Entry withdrawn.
 3161 W. E. Dexter, "Kilsyth Molly I.," far. 29th July, 1922, bred by exhibitor, s Moredun Lad (1886), d Kilsyth Molly (1938).
 3162 W. E. Dexter, "Kilsyth Molly II.," far. 29th July, 1922, bred by exhibitor, s Moredun Lad (1886), d Kilsyth Molly (1938).
 3163 Hon. W. L. Russell Clarke, "Poppy No. 2," far. 5th June, 1922, bred by exhibitor, s Heatherlea Beau (1887), d Winlaton Poppy (1884).
 3164 Hon. W. L. Russell Clarke, "Poppy No. 3," far. 5th June, 1922, bred by exhibitor, s Heatherlea Beau (1887), d Winlaton Poppy (1884).
 3165 Hon. W. L. Russell Clarke, "Poppy No. 4," far. 5th June, 1922, bred by exhibitor, s Heatherlea Beau (1887), d Winlaton Poppy (1884).

CLASS.

- £99. ***YORKSHIRE SWINE SWEEPSTAKES.**—A sweepstakes of 10/- each (to be paid at date of general entry for Show), for one boar and two sows, any age, bred by exhibitor. The best group to receive one-half of the stakes; the second best, one-third; and the third best, one-sixth. Competition in this class is limited to swine entered in the ordinary classes.

Prizes—£1/10/-, £1/-, 10/-.

- 3166 Robert Thomson & Sons Pty. Ltd.
 3167 R. Yann.
 3168 Edwin C. Luckie.
 3169 J. H. Thorburn.
 3170 L. R. Davies.
 3171 Edward Jenkins.

LARGE YORKSHIRES.

CLASS

400. **BOAR**, any age—Prizes—£2; £1; Card. Entry fee 8/-, Members 5/-.
 3172 Charles Jones, "Murray Charon" (1928), far. 5th July, 1915, bred by Dookie Agricultural College, s Ferryman (615), d Austral Queen (419).

CLASS.

401. **SOW**, any age—Prizes—£2; £1; Card. Entry fee 8/-, Members 5/-.
 3173 Dookie Agricultural College, "Nonsuch," far. 21st April, 1921, bred by exhibitor, s Stetchworth Nonsuch (1768), d Dookie Pearl (1762).
 3174 Charles Jones, "Murray Kewpie" (1920), far. 20th January, 1920, bred by J. D. Read, s Murray Charon (1928), d Murray Coquette (1929).
 3175 Charles Jones, "Murray Dolly" (1931), far. 1st August, 1920, bred by J. D. Read, s Murray Charon (1928), d Murray Coquette (1929).

BRITISH LARGE BLACKS.

402. **BOAR**, any age—Prizes—£2; £1; Card. Entry fee 8/-, Members 5/-.

No Entry.

*An exhibit may be entered in one ordinary class and in as many Special Classes as it is eligible to compete.

Correspondence **McPHAIL, ANDERSON & CO.,** MELBOURNE, on all invited by **LIVE STOCK** Matter.

182

SWINE.

CLASS.

403. SOW, any age—Prizes—£2; £1; Card. Entry fee, 8/., Members 5/-.

No Entry.

TAMWORTH.

Steward: G. KEMTER, Esq.

CLASS.

404. BOAR, any age—Prizes—£2; £1; Card. Entry fee 8/., Members 5/-.

- 3176 J. B. Chirnside, "Indian Royal 2nd" (218), far. 10th October, 1920, bred by D. W. Evans, s Royal King (871 H.A.C.), d Indian Queen.
3177 John McFarlane, "Manning's Rufus" (156), far. 6th October, 1920, bred by F. Martin, s Knowles Chatham (116), d Fred's Choice (118).
3178 John McFarlane, "Goldfinder" (92), far. 17th March, 1917, bred by W. H. Bruce, s Dilton Knowles (38), d Marlestone Gold Dust (30).

CLASS.

405. SOW, any age—Prizes—£2; £1; Card. Entry fee 8/., Members 5/-.

- 3179 J. B. Chirnside, "Meddlesome Queen" (151), far. 30th July, 1919, bred by D. W. Evans, s Meddlesome Duke (1197 H.A.C.), d Knowles Queen (28) (872 H.A.C.).
3180 J. B. Chirnside, "Brucevale Meddlesome" (152), far. 25th August, 1920, bred by exhibitor, s King Rufus (150), d Meddlesome Queen (151).
3181 John McFarlane, "Queen Gold Dust" (114), far. 12th February, 1920, bred by exhibitor, s Goldfinder (92), d Queen Cholderton (30).
3182 John McFarlane, "Golden Daisy," far. 26th February, 1922, bred by exhibitor, s Manning's Rufus (156), d Queen Gold Dust (114).
3183 John McFarlane, "Golden Cherry," far. 26th February, 1922, bred by exhibitor, s Manning's Rufus (156), d Queen Gold Dust (114).

POLAND CHINA.

CLASS.

406. BOAR, any age—Prizes—£2; £1; Card. Entry fee 8/., Members 5/-.

- 3184 J. L. Squires, "Glenford Judge" (98), far. 30th January, 1922, bred by exhibitor, s Sydney Hawkesbury (64), d Beauty of Hawkesbury (65).
3185 J. L. Squires, "Glenford Manager" (97), far. 30th January, 1922, bred by exhibitor, s Sydney Hawkesbury (64), d Beauty of Hawkesbury (65).

CLASS.

407. SOW, any age—Prizes—£2; £1; Card. Entry fee 8/., Members 5/-.

- 3186 J. L. Squires, "Glenford Rosebud" (95), far. 22nd February, 1917, bred by W. H. Bruce, s Manager (imp.), d Essie II. (94).

BACON AND PORK PIGS.

Steward: E. R. HAMMETT, Esq.

NOTE.—No Sows or Boars are to be entered as Baconers or Porkers, and if found to be penned, must be removed by the exhibitor, failing which he and his stock will be disqualified, and these disqualified pigs will NOT be allowed to be sold on the Grounds.

CLASS.

408. PEN OF 4 BACON BARROW PIGS, live weights to be between 180 and 220 lbs. (any breed)—Prizes—£3; £2; Card. Entry fee 10/., Members 7/-.

- 3187 J. J. Baker.
3188 Ralph Dixon.

CLASS.

409. PEN OF 4 PORK BARROW PIGS, live weights to be between 90 and 135 lbs. (any breed)—Prizes—£2; £1; Card. Entry fee 8/., Members 5/-.

- 3189 Ralph Dixon.

CLASS.

410. PEN OF 4 CROSSBRED PORK BARROW PIGS, live weights to be between 90 and 135 lbs. (cross between two pure breeds), cross to be stated on entry form—Prizes—£2; £1; Card. Entry fee 8/-, Members 5/-.
- 3190 R. Goodman (Berkshire-Yorkshire Cross).

CHAMPION PRIZES OF AUSTRALIA.

BERKSHIRE BOAR, any age—Government Certificate, Society's Rosette and Sash presented by the Berkshire and Yorkshire Herd Book Society of Australasia.

RESERVE CHAMPION BERKSHIRE BOAR—Society's Rosette.

BERKSHIRE SOW, any age—Government Certificate, Society's Rosette and Sash presented by the Berkshire and Yorkshire Herd Book Society of Australasia.

RESERVE CHAMPION BERKSHIRE SOW—Society's Rosette.

YORKSHIRE BOAR, any age—Government Certificate, Society's Rosette and Sash presented by the Berkshire and Yorkshire Herd Book Society of Australasia.

RESERVE CHAMPION YORKSHIRE BOAR—Society's Rosette.

YORKSHIRE SOW, any age—Government Certificate, Society's Rosette and Sash presented by the Berkshire and Yorkshire Herd Book Society of Australasia.

RESERVE CHAMPION YORKSHIRE SOW—Society's Rosette.

Section 42—Poultry.

Stewards: Messrs. F. C. McPHAIL (Leghorns), G. KEMTER (Light Breeds other than Leghorns), M. E. WETTENHALL, M.L.A. (Malays and Indian Game), Dr. M. McKENNA (Game other than Indian and Bantams), Capt. A. E. T. PAYNE (Wyandottes), Major J. W. MAXWELL CARROLL (Orpingtons), J. B. BREWER, Esq. (Rhode Islands and Langshans), T. J. McGALLIARD (Heavy Breeds other than Orpingtons, Wyandottes, Rhode Islands, and Langshans), R. de C. TALBOT (Light Utility Poultry), E. A. ELLIOTT (Heavy Utility Poultry), T. V. COWAN (Ducks, Geese and Turkeys), J. LANG (Export Poultry).

Entry Fee: Members, 3/-; Non-Members, 4/- (except where specified otherwise).

Prizes in all classes other than those in which the amounts are specifically stated are:—First prize, 15/-; second prize, 5/-; third prize, card.

NOTE.—Poultry will be received and penned, fed and attended to, re-cooped and despatched, free of charge to exhibitors, subject to the provisions of Regulations 43 and 45.

For the convenience of exhibitors, the office will be open for the reception of entries till 9 p.m. on Thursday and Friday evenings, 17th and 18th August, 1922.

NOTE.—Grand Champion Certificates will be awarded at this Show.

Do you want some
STORE SHEEP? Let

McPHAIL, ANDERSON & CO.

Know your
Wants.

MEGGITT'S POULTRY FOOD

Ready to Use.

184

POULTRY.

Special attention is directed to the Classes for Fresh Eggs. See Classes 1221 to 1223.

Poultry **MUST** be penned before 10 p.m. Tuesday, 26th September.

Poultry arriving at Spencer Street Railway Station at or before 5.55 p.m. on Tuesday, 26th September, will be conveyed to the Show Grounds' siding by special train, leaving at 5.45 p.m.

Selling prices of all Poultry exhibits may be displayed on coops.

Cards will be supplied free on application to the Poultry Superintendent.

NOTE.—When forwarding poultry by rail, exhibitors are particularly requested to mark clearly in each compartment of the coop the exhibit number of the bird that was sent therein, so that the same arrangement of birds may be made for the return journey.

RULES.

1. Cockerel, Pullet, Young Drake or Young Duck shall mean a bird hatched on or after 1st July in previous year.

2. Labels and despatch slips will be sent for each pen, when the exhibitor is not a resident of Melbourne or suburbs, on the reverse side of the labels exhibitors will be required to write their names, addresses, and instructions for the return journey. Country and Interstate exhibitors must inform the Secretary by post or telegram of the despatch of their exhibits, giving all particulars, in order that arrangements may be made for receiving them. Several birds may be sent in one hamper or box if it be properly divided, and pen numbers attached to each division. When the exhibitor resides in or near Melbourne, "Entry Tickets" only will be sent, the corresponding numbers being affixed to the coops by the Society.

3. The greatest care will be taken of the exhibits; but the Society will not be responsible for any accident, mistake, loss or damage from whatever cause arising, the exhibits being at the sole risk of the Exhibitor. In case of the death of any exhibit, the same shall be certified by the Veterinary Surgeon, or his deputy.

4. Birds wearing leg bands or rings, other than those attached outside the Commonwealth, will be disqualified from receiving a prize.

FARMERS' TRIOS.

Entry fee: Members, 3/-; Non-Members, 4/- (except where specified otherwise).

CLASS

411. LEGHORNS (white), Cock or Cockerel and Pair of Hens or Pullets—Prizes—£1; 10/-; 5/-.

3191 C. Hanel.

3197 B. Mitchell.

3192 J. H. H. Kaye.

3198 W. S. Harvey.

3193 S. Lukeis.

3199 S. C. Trewenach.

3194 S. Lukeis.

3200 J. Ditterich.

3195 S. Lukeis.

3201 A. Angus.

3196 C. Outen.

3202 A. L. Nichol.

CLASS.

412. LEGHORNS (any other colour), Cock or Cockerel and Pair of Hens or Pullets—Prizes—£1; 10/-; 5/-.

3203 S. Lukeis.

LAWSONNER
PTY. LTD.

HEADQUARTERS FOR
ALL FARM SEEDS

139-141 SWANSTON ST., Melbourne
Estab. 1850—Tel. Cent. 729.

MEGGITT'S GROWING MASH

For Stamina.

POULTRY.

185

CLASS.

413. MINORCAS, Cock or Cockerel and Pair of Hens or Pullets—
Prizes—£1; 10/-; 5/-.
- | | |
|-------------------|-----------------------|
| 3204 John Walker. | 3207 Phil. Mitchell. |
| 3205 S. Lukeis. | 3208 S. C. Trewenach. |
| 3206 S. Lukeis. | 3209 A. Ahpee. |
414. ANDALUSIANS, Cock or Cockerel and Pair of Hens or Pullets
—Prizes—£1; 10/-; 5/-.
- | | |
|----------------------|---------------------|
| 3210 Pearce Bros. | 3212 T. C. Cortons. |
| 3211 Phil. Mitchell. | 3213 A. Ahpee. |
415. GAME (Indian), Cock or Cockerel and Pair of Hens or Pullets
—Prizes—£1, 10/-; 5/-.
- | | |
|-------------------------|-------------------------|
| 3214 Gavan W. Balharry. | 3217 A. Heywood Clarke. |
| 3215 Percy Pearce. | 3218 T. A. Graham. |
| 3216 Symonds & Sharp. | |
416. GAME (Old English), Cock or Cockerel and Pair of Hens or
Pullets—Prizes—£1; 10/-; 5/-.
- | | |
|-------------------------|--------------------|
| 3219 H. E. Dickins. | 3222 A. Morgan. |
| 3220 Thomas F. Eddy. | 3223 H. Parkinson. |
| 3221 Allaway & Sampson. | 3224 J. A. Woods. |
417. WYANDOTTES (silver), Cock or Cockerel and Pair of Hens or
Pullets—Prizes—£1; 10/-; 5/-.
- | | |
|---------------------|-----------------|
| 3225 J. A. Coxon. | 3227 S. Lukeis. |
| 3226 Mrs. E. Rohlk. | 3228 S. Lukeis. |
418. WYANDOTTES (golden), Cock or Cockerel and Pair of Hens or
Pullets—Prizes—£1; 10/-; 5/-.
- | | |
|----------------------|----------------------|
| 3229 W. J. Bartlett. | 3230 A. E. McGennan. |
|----------------------|----------------------|
419. WYANDOTTES (white), Cock or Cockerel and Pair of Hens or
Pullets—Prizes—£1; 10/-; 5/-.
- | | |
|---------------------------|----------------------|
| 3231 A. E. Johnson. | 3234 A. E. Vicary. |
| 3232 P. Fitzpatrick. | 3235 W. E. James. |
| 3233 Hepworth & Harrison. | 3236 George E. Mock. |
420. ORPINGTON (single comb, black), Cock or Cockerel and Pair
of Hens or Pullets—Prizes—£1; 10/-; 5/-.
- | | |
|------------------------|------------------|
| 3237 Pearce Bros. | 3241 S. Lukeis. |
| 3238 C. Hanel. | 3242 W. Park. |
| 3239 Carr & Humphreys. | 3243 C. Haywood. |
| 3240 Mrs. E. Rohlk. | |
421. ORPINGTONS (single comb, buff), Cock or Cockerel and Pair
of Hens or Pullets—Prizes—£1; 10/-; 5/-.
- | | |
|-------------------|----------------------|
| 3244 C. Hanel. | 3247 P. Fitzpatrick. |
| 3245 Pearce Bros. | 3248 W. E. James. |
| 3246 S. Lukeis. | |
422. ORPINGTONS (white), Cock or Cockerel and Pair of Hens or
Pullets—Prizes—£1; 10/-; 5/-.
- | | |
|-------------------|---------------------|
| 3249 Pearce Bros. | 3251 Mrs. E. Rohlk. |
|-------------------|---------------------|
423. RHODE ISLAND RED, Cock or Cockerel and Pair of Hens or
Pullets—Prizes—£1; 10/-; 5/-.
- | | |
|----------------------------|------------------|
| 3252 Capt. A. E. T. Payne. | 3257 E. Meade. |
| 3253 Graham Thomas. | 3258 W. Donovan. |
| 3254 S. Lukeis. | 3259 W. Donovan. |
| 3255 S. Lukeis. | 3260 A. Angus. |
| 3256 C. Outen. | |
424. SUSSEX, Cock or Cockerel and Pair of Hens or Pullets—Prizes—
£1; 10/-; 5/-.
- | | |
|-----------------------------|----------------|
| 3261 Misses E. & D. Gibson. | 3263 A. Ahpee. |
| 3262 S. Lukeis. | |
425. PLYMOUTH ROCK (barred), Cock or Cockerel and Pair of
Hens or Pullets—Prizes—£1; 10/-; 5/-.
- | | |
|-----------------|-----------------|
| 3264 O. Rohlk. | 3267 S. Lukeis. |
| 3265 James Orr. | 3268 S. Lukeis. |
| 3266 James Orr. | 3269 A. Ahpee. |

LAWSON
PTY. LTD.

TREES, PLANTS, SHRUBS, etc.
at our Nurseries, Orrong Rd. Armadale
Adjoining Toorak Railway Station.
139-141 SWANSTON ST., Melbourne
Estab. 1850—Tel. Cent. 729.

186

POULTRY.

CLASS.

426. PLYMOUTH ROCK (white), Cock or Cockerel and Pair of Hens or Pullets—Prizes—£1; 10/-; 5/-.
- 3270 H. A. Bartlett & Sons. 3271 S. Lukeis.
427. ANY OTHER PURE BREED OR VARIETY, Cock or Cockerel and Pair of Hens or Pullets (state breed or variety on entry form)—Prizes—£1; 10/-; 5/-.
- 3272 F. Soncum, "Black Hamburgs." 3275 A. Tucker, "Rhode Island Whites."
- 3273 W. T. Drummond, "Black Hamburgs." 3276 T. Marriott, "Chinese Langshan."
- 3274 Symonds & Sharp, "Golden Spangled Polands."
428. DRAKE AND PAIR OF DUCKS (Muscovy)—Prizes—£1; 10/-; 5/-.
- 3277 S. Lukeis. 3279 A. L. Nichol.
- 3278 Phil. Mitchell. 3280 A. L. Nichol.
429. DRAKE AND PAIR OF DUCKS (white, other than Muscovy)—Prizes—£1; 10/-; 5/-.
- 3281 E. Craddock. 3282 A. L. Nichol.
430. DRAKE AND PAIR OF DUCKS (any other pure bred variety), state breed or variety on entry form—Prizes—£1; 10/-; 5/-.
- 3283 Symonds & Sharp, "Rouen." 3285 T. Marriott, "Indian Runner."
- 3284 A. L. Nichol, "Rouen."

No trio to exceed £4 4s. in value; selling price to be stated on entry form, and displayed on cage. Trios may be claimed at the price stated by any person (except owner or his agents) on application to the Poultry Superintendent.

431. LEGHORN (white), Cock—Prizes—£1; 10/-; 5/-.
- 3286 H. Riddall. 3289 W. Park.
- 3287 Alex. Anderson. 3290 B. Mitchell.
- 3288 Alex. Rogers. 3291 G. Brookes.
432. LEGHORN (white), Hen—Prizes—£1; 10/-; 5/-.
- 3292 H. Riddall. 3302 S. Lukeis.
- 3293 H. Riddall. 3303 Alex. Rogers.
- 3294 H. E. Dickins. 3304 Alex. Rogers.
- 3295 R. Todd. 3305 W. Park.
- 3296 Mrs. J. J. Courtney, jun. 3306 B. Mitchell.
- 3297 A. C. Mayfield. 3307 S. C. Trewenach.
- 3298 A. C. Mayfield. 3308 A. L. Nichol.
- 3299 Top Notch Poultry Farm. 3309 A. Angus.
- 3300 S. Lukeis. 3310 A. Angus.
- 3301 S. Lukeis.
433. LEGHORN (white), Cockerel—Prizes—£1; 10/-; 5/-.
- 3311 H. E. Dickins. 3321 B. Mitchell.
- 3312 R. Todd. 3322 W. S. Harvey.
- 3313 A. C. Mayfield. 3323 G. Brookes.
- 3314 S. Lukeis. 3324 G. Brookes.
- 3315 Alex. Rogers. 3325 A. L. Nichol.
- 3316 Alex. Rogers. 3326 A. Ahpee.
- 3317 Alex. Rogers. 3327 A. Ahpee.
- 3318 Alex. Rogers. 3328 S. C. Trewenach.
- 3319 G. Harvey. 3329 S. C. Trewenach.
- 3320 Ernest Dodd.
434. LEGHORN (white), Pullet—Prizes—£1; 10/-; 5/-.
- 3330 H. E. Dickins. 3338 S. C. Trewenach.
- 3331 H. E. Dickins. 3339 S. Lukeis.
- 3332 R. Todd. 3340 Alex. Rogers.
- 3333 A. C. Mayfield. 3341 Alex. Rogers.
- 3334 A. C. Mayfield. 3342 B. Mitchell.
- 3335 A. C. Mayfield. 3343 B. Mitchell.
- 3336 P. C. Thomson. 3344 W. S. Harvey.
- 3337 S. C. Trewenach. 3345 A. L. Nichol.

McPHERSON, THOM, KETTLE & CO., 445 COLLINS ST., MELBOURNE.

Every Attention to Clients' Interests. Fat Stock carefully drafted at Newmarket.
Agents for the famous Belfast Footrot Ointment.

Gilbey's TRY IT WITH Dry Gin

GINGER BEER

POULTRY.

187

CLASS.

435. LEGHORN (brown), Cock.
 3346 John Walker. 3349 A. Morgan.
 3347 F. Taylor. 3350 A. L. Nichol.
 3348 S. Lukeis.
 436. LEGHORN (brown), Hen.
 3351 G. Warmbrun. 3358 W. Park.
 3352 Victor Frilay. 3359 A. Morgan.
 3353 James Shepherd. 3360 W. J. Bartlett.
 3354 Herbert Phair. 3361 Thomas Bowyer.
 3355 J. A. Wise. 3362 Thomas Bowyer.
 3356 J. A. Wise. 3363 A. E. McGennan.
 3357 J. A. Wise. 3364 A. L. Nichol.
 437. LEGHORN (brown), Cockerel—Prizes—£1; 10/-; 5/-.
 3365 John Walker. 3370 A. Morgan.
 3366 G. E. Brown. 3371 W. J. Bartlett.
 3367 F. Taylor. 3372 W. J. Bartlett.
 3368 S. Lukeis. 3373 A. E. McGennan.
 3369 G. Harvey.
 438. LEGHORN (brown), Pullet—Prizes—£1; 10/-; 5/-.
 3374 John Walker. 3380 J. A. Wise.
 3375 James Shepherd. 3381 J. A. Wise.
 3376 James Shepherd. 3382 A. Morgan.
 3377 W. C. Fricker. 3383 W. J. Bartlett.
 3378 H. T. Wardle. 3384 A. E. McGennan.
 3379 J. A. Wise.
 439. LEGHORNS (brown), Breeding Trio (mated to produce exhibition Cockerels)—Prizes—£1; 10/-; 5/-.
 3385 John Walker. 3387 Thomas Bowyer.
 3386 H. A. Bartlett & Sons.
 440. LEGHORNS (brown), Breeding Trio (mated to produce exhibition Pullets)—Prizes—£1; 10/-; 5/-.
 3388 John Walker. 3390 A. Morgan.
 3389 W. C. Fricker. 3391 A. E. McGennan.
 441. LEGHORN (any other variety), Cock or Cockerel.
 3392 F. Taylor. 3394 A. Morgan.
 3393 F. Soncum.
 442. LEGHORN (any other variety), Hen or Pullet.
 3395 F. Taylor. 3398 F. Soncum.
 3396 J. W. Shopland. 3399 F. Soncum.
 3397 S. Lukeis. 3400 A. Morgan.
 443. SPANISH, Cock.
 3401 W. Johnston. 3403 Rev. G. H. Devlin.
 3402 W. Johnston. 3404 Rev. G. H. Devlin.
 444. SPANISH, Hen.
 3405 C. Hanel. 3408 Rev. G. H. Devlin.
 3406 W. Johnston. 3409 Rev. G. H. Devlin.
 3407 W. Johnston. 3410 A. E. Vicary.
 445. SPANISH, Cockerel—Prizes—£1; 10/-; 5/-.
 3411 W. Johnston. 3414 Rev. G. H. Devlin.
 3412 W. Johnston. 3415 A. E. Vicary.
 3413 Rev. G. H. Devlin.
 446. SPANISH, Pullet—Prizes—£1; 10/-; 5/-.
 3416 W. Johnston. 3418 Rev. G. H. Devlin.
 3417 Rev. G. H. Devlin. 3419 A. E. Vicary.
 447. MINORCA (black), Cock.
 3420 S. Lukeis. 3421 A. Ahpee.
 448. MINORCA (black), Hen.
 3422 L. G. Newton. 3425 S. C. Trewenach.
 3423 Garrett Dwyer. 3426 S. C. Trewenach.
 3424 Garrett Dwyer.
 449. MINORCA (black), Cockerel—Prizes—£1; 10/-; 5/-.
 3427 John Walker. 3429 A. J. W. Ross.
 3428 A. J. W. Ross. 3430 F. Taylor.

McPherson, Thom, Kettle & Co. Trust Money

We have a large amount of Trust Money to Lend on broad acres at lowest current rates.
 Agents for the famous Belfast Footrot Ointment.

MEGGITT'S POULTRY FOOD

For Sound Health.

188

POULTRY.

CLASS.

| | | | |
|--|---|------|---------------------|
| 3431 | S. Lukeis. | 3434 | S. C. Trewenach. |
| 3432 | L. G. Newton. | 3435 | S. C. Trewenach. |
| 3433 | Garrett Dwyer. | 3436 | G. Brookes. |
| 450. | MINORCA (black), Pullet—Prizes—£1; 10/-; 5/-. | | |
| 3437 | L. G. Newton. | 3441 | Garrett Dwyer. |
| 3438 | Garrett Dwyer. | 3442 | S. C. Trewenach. |
| 3439 | Garrett Dwyer. | 3443 | S. C. Trewenach. |
| 3440 | Garrett Dwyer. | 3444 | H. R. Horne. |
| For Andalusians, see Blue Breed Sub-Section. | | | |
| 451. | ANCONA, Cock. | | |
| 3445 | G. E. Andrews. | 3447 | G. E. Andrews. |
| 3446 | G. E. Andrews. | 3448 | A. L. Nichol. |
| 452. | ANCONA, Hen. | | |
| 3449 | F. Taylor. | 3454 | A. L. Nichol. |
| 3450 | L. Lazarus. | 3455 | A. L. Nichol. |
| 3451 | G. E. Andrews. | 3456 | S. Lukeis. |
| 3452 | G. E. Andrews. | 3457 | Graham Thomas. |
| 3453 | G. E. Andrews. | 3458 | Graham Thomas. |
| 453. | ANCONA, Cockerel | | |
| 3459 | G. E. Andrews. | 3462 | A. L. Nichol. |
| 3460 | G. E. Andrews. | 3463 | A. L. Nichol. |
| 3461 | G. E. Andrews. | | |
| 454. | ANCONA, Pullet. | | |
| 3464 | L. Lazarus. | 3467 | G. E. Andrews. |
| 3465 | G. E. Andrews. | 3468 | A. L. Nichol. |
| 3466 | G. E. Andrews. | | |
| 455. | CAMPINE, Cock or Cockerel. | | |
| 3469 | W. S. Savage. | 3470 | L. Ducat. |
| 456. | CAMPINE, Hen or Pullet. | | |
| 3471 | W. S. Savage. | 3473 | L. Ducat. |
| 3472 | W. S. Savage. | 3474 | L. Ducat. |
| 457. | HAMBURG (black), Cock. | | |
| 3475 | T. C. Cortons. | 3478 | A. L. Nichol. |
| 3476 | M. Tingate. | 3479 | A. L. Nichol. |
| 3477 | M. Tingate. | | |
| 458. | HAMBURG (black), Hen. | | |
| 3480 | F. Soncum. | 3482 | T. C. Cortons. |
| 3481 | T. C. Cortons. | 3483 | M. Tingate. |
| 459. | HAMBURG (black), Cockerel—Prizes—£1; 10/-; 5/-. | | |
| 3484 | F. Soncum. | 3488 | M. Tingate. |
| 3485 | F. Soncum. | 3489 | T. R. Pearce & Son. |
| 3486 | W. T. Drummond. | 3490 | A. L. Nichol. |
| 3487 | M. Tingate. | 3491 | S. R. Bridger. |
| 460. | HAMBURG (black), Pullet—Prizes—£1; 10/-; 5/-. | | |
| 3492 | F. Soncum. | 3496 | M. Tingate. |
| 3493 | F. Soncum. | 3497 | M. Tingate. |
| 3494 | T. C. Cortons. | 3498 | A. L. Nichol. |
| 3495 | Symonds & Sharp. | 3499 | S. R. Bridger. |
| 461. | HAMBURG (any color, spangled), Cock. | | |
| 3500 | George E. Mock. | 3502 | T. R. Pearce & Son. |
| 3501 | T. R. Pearce & Son. | 3503 | A. L. Nichol. |
| 462. | HAMBURG (any color, spangled), Hen. | | |
| 3504 | George E. Mock. | 3507 | S. Moyle. |
| 3505 | T. R. Pearce & Son. | 3508 | A. L. Nichol. |
| 3506 | T. R. Pearce & Son. | | |
| 463. | HAMBURG (any color, spangled), Cockerel—Prizes—£1; 10/-; 5/-. | | |
| 3509 | T. R. Pearce & Son. | 3511 | T. R. Pearce & Son. |
| 3510 | T. R. Pearce & Son. | 3512 | S. Moyle. |
| 464. | HAMBURG (any color, spangled), Pullet—Prizes—£1; 10/-; 5/-. | | |
| 3513 | A. G. Hook. | 3516 | T. R. Pearce & Son. |
| 3514 | T. R. Pearce & Son. | 3517 | A. L. Nichol. |
| 3515 | T. R. Pearce & Son. | | |

GRAIN STORAGE

JOHN F. GOULDING, 515 Collins Street,
has commodious stores for all grain at
Arden Street. No cartage charges.

MEGGITT'S POULTRY FOOD

For Maximum Egg Production.

POULTRY.

189

CLASS.

| | |
|--|--------------------------|
| 465. HAMBURG (any color, pencilled), Cock or Cockerel. | |
| 3518 G. Squire. | 3521 T. R. Pearce & Son. |
| 3519 M. Tingate. | 3522 A. L. Nichol. |
| 3520 T. R. Pearce & Son. | |
| 466. HAMBURG (any color, pencilled), Hen or Pullet. | |
| 3523 G. Squire. | 3527 T. R. Pearce & Son. |
| 3524 R. C. Gray. | 3528 A. L. Nichol. |
| 3525 Mrs. E. Hazledine. | 3529 A. L. Nichol. |
| 3526 M. Tingate. | |
| 467. SICILIAN BUTTERCUP, Cock or Cockerel. | |
| 3530 Sydney Williamson. | 3532 G. A. Hickmer. |
| 3531 Sydney Williamson. | |
| 468. SICILIAN BUTTERCUP, Hen or Pullet. | |
| 3533 Sydney Williamson. | 3534 Sydney Williamson. |

SPECIAL NOTE.—The members of the Victorian Light Breeds Poultry Club will compete for their annual trophy points in the following breeds for trophies valued as under:—Spanish, male, £3/3/-; female, £3/3/-. Andalusian, male, £3/3/-; female, £3/3/-. Minorcas, male, £5/5/-; female, £5/5/-. White Leghorns, male, £5/5/-; female, £5/5/-. Brown Leghorns, male, £5/5/-; female, £5/5/-. Any other colour Leghorns, male, £3/3/-; female, £3/3/-. Anconas, male, £3/3/-; female, £3/3/-. Hamburgs, male, £3/3/-; female, £3/3/-. Campines, male, £3/3/-; female, £3/3/-. For further particulars regarding the above, apply to Mr. A. Angus, Hon. Secretary, 15 Brown-ing-street, Moonee Ponds.

CLASS.

| | |
|--|-----------------------|
| 469. MALAY (any color), Cock. | |
| 3535 Mrs. M. Perry. | 3537 J. A. Woods. |
| 3536 L. G. Woods. | 3538 A. L. Nichol. |
| 470. MALAY (any color), Hen. | |
| 3539 W. Ayre. | 3542 J. A. Woods. |
| 3540 Mrs. M. Perry. | 3543 A. L. Nichol. |
| 3541 L. G. Woods. | |
| 471. MALAY (any color), Cockerel. | |
| 3544 W. Ayre. | 3546 Symonds & Sharp. |
| 3545 Gordon Brownfield. | 3547 Mrs. M. Perry. |
| 472. MALAY (any color), Pullet. | |
| 3548 Gordon Brownfield. | 3549 Symonds & Sharp. |
| 473. GAME (Indian), Cock. | |
| 3550 Percy Pearce. | 3552 A. S. Hyndman. |
| 3551 H. Hall. | 3553 Symonds & Sharp. |
| 474. GAME (Indian), Hen. | |
| 3554 Percy Pearce. | 3557 Symonds & Sharp. |
| 3555 Percy Pearce. | 3558 H. Hall. |
| 3556 Symonds & Sharp. | 3559 A. S. Hyndman. |
| 475. GAME (Indian), Cockerel—Prizes—£1; 10/-; 5/-. | |
| 3560 W. E. J. Craig. | 3564 H. Hall. |
| 3561 Percy Pearce. | 3565 H. Hall. |
| 3562 Percy Pearce. | 3566 A. S. Hyndman. |
| 3563 Symonds & Sharp. | |
| 476. GAME (Indian), Pullet—Prizes—£1; 10/-; 5/-. | |
| 3567 T. A. Graham. | 3572 Symonds & Sharp. |
| 3568 Percy Pearce. | 3573 H. Hall. |
| 3569 Percy Pearce. | 3574 H. Hall. |
| 3570 Percy Pearce. | 3575 A. S. Hyndman. |
| 3571 Percy Pearce. | |
| 477. GAME (Old English), Black-red, light leg, Cock. | |
| 3576 H. E. Dickens. | 3581 W. R. Buck. |
| 3577 H. E. Dickens. | 3582 H. Parkinson. |
| 3578 Thomas F. Eddy. | 3583 E. C. J. Graves. |
| 3579 G. F. Fraser. | 3584 J. A. Woods. |
| 3580 John Robert Attenborough. | |

MAIZE

JOHN F. GOULDING, 515 Collins Street, offers top rates and obtains highest prices for consignments.

GIPPSLAND & NORTHERN CO-OPERATIVE CO. LTD.

Head Office—492-494 Flinders Lane. Live Stock Office—527 Collins Street

190

POULTRY.**CLASS.**

| | | | |
|------|--|------|---------------------|
| 478. | GAME (Old English), Black-red, light leg, Hen. | | |
| 3585 | H. E. Dickins. | 3589 | E. C. J. Graves. |
| 3586 | Thomas F. Eddy. | 3590 | L. G. Woods. |
| 3587 | H. Parkinson. | 3591 | J. A. Woods. |
| 3588 | H. Parkinson. | 3592 | D. C. Morpeth, jun. |
| 479. | GAME (Old English), Black-red, light leg, Cockerel. | | |
| 3593 | H. E. Dickins. | 3596 | T. A. Wells. |
| 3594 | John Robert Attenborough. | 3597 | D. C. Morpeth, jun. |
| 3595 | E. C. J. Graves. | | |
| 480. | GAME (Old English), Black-red, light leg, Pullet. | | |
| 3598 | H. E. Dickins. | 3600 | J. A. Woods. |
| 3599 | H. Parkinson. | | |
| 481. | GAME (Old English), Black-red, willow or dark leg, Cock or Cockerel. | | |
| 3601 | H. E. Dickins. | 3606 | J. Russell. |
| 3602 | Allaway & Sampson. | 3607 | E. Boyce. |
| 3603 | Allaway & Sampson. | 3608 | E. & J. Burrows. |
| 3604 | Mrs. Gorman. | 3609 | E. & J. Burrows. |
| 3605 | J. Russell. | | |
| 482. | GAME (Old English), Black-red, willow or dark leg, Hen or Pullet. | | |
| 3610 | H. A. Bartlett & Sons. | 3614 | E. Boyce. |
| 3611 | G. F. Fraser. | 3615 | Mrs. F. Fisher. |
| 3612 | C. P. Phelan. | 3616 | Mrs. F. Fisher. |
| 3613 | H. Parkinson. | 3617 | J. Woods. |
| 483. | GAME (Old English), Duckwing, Cock. | | |
| 3618 | H. E. Dickins. | 3622 | H. Parkinson. |
| 3619 | Allaway & Sampson. | 3623 | E. Boyce. |
| 3620 | Mrs. E. Wilson. | 3624 | T. A. Wells. |
| 3621 | W. R. Buck. | 3625 | D. C. Morpeth, jun. |
| 484. | GAME (Old English), Duckwing, Hen. | | |
| 3626 | H. Parkinson. | 3628 | E. Boyce. |
| 3627 | H. Parkinson. | | |
| 485. | GAME (Old English), Duckwing, Cockerel. | | |
| 3629 | Allaway & Sampson. | 3632 | J. Woods. |
| 3630 | Mrs. E. Wilson. | 3633 | D. C. Morpeth, jun. |
| 3631 | H. Parkinson. | | |
| 486. | GAME (Old English), Duckwing, Pullet. | | |
| 3634 | Thomas F. Eddy. | 3637 | H. Parkinson. |
| 3635 | W. R. Buck. | 3638 | E. C. J. Graves. |
| 3636 | H. Parkinson. | | |
| 487. | GAME (Old English), spangled or splashed, Cock. | | |
| 3639 | H. E. Dickins. | 3641 | J. A. Woods. |
| 3640 | E. & J. Burrows. | | |
| 488. | GAME (Old English), spangled or splashed, Hen. | | |
| 3642 | Thomas F. Eddy. | 3646 | Mrs. M. Perry. |
| 3643 | Gavan N. Balharry. | 3647 | E. C. J. Graves. |
| 3644 | Mrs. E. Wilson. | 3648 | J. Woods. |
| 3645 | W. R. Buck. | | |
| 489. | GAME (Old English), spangled or splashed, Cockerel. | | |
| 3649 | Thomas F. Eddy. | 3652 | W. J. Bartlett. |
| 3650 | Victor Frilay. | 3653 | E. C. J. Graves. |
| 3651 | Mrs. E. Wilson. | 3654 | J. A. Woods. |
| 490. | GAME (Old English), spangled or splashed, Pullet. | | |
| 3655 | Thomas F. Eddy. | 3657 | Mrs. E. Wilson. |
| 3656 | Victor Frilay. | 3658 | J. A. Woods. |
| 491. | GAME (Old English), Brown-red or Birchen, Cock or Cockerel. | | |
| 3659 | E. Forehan. | 3660 | J. A. Woods. |
| 492. | GAME (Old English), Brown-red or Birchen, Hen or Pullet. | | |
| 3661 | J. A. Woods. | | |
| 493. | GAME (Old English), any other color, Cock. | | |
| 3662 | C. P. Phelan. | 3665 | T. A. Wells. |
| 3663 | E. C. J. Graves. | 3666 | J. A. Woods. |
| 3664 | E. C. J. Graves. | 3667 | D. C. Morpeth, jun. |

MEGGITT'S POULTRY FOOD

Ready to Use.

GIPPSLAND & NORTHERN CO-OPERATIVE CO. LTD.

Head Office—492-494 Flinders Lane. Live Stock Office—527 Collins Street

POULTRY.

191

CLASS.

| | |
|--|--------------------------|
| 494. GAME (Old English), any other color, Hen. | |
| 3668 Allaway & Sampson. | 3673 A. L. Nichol. |
| 3669 Allaway & Sampson. | 3674 E. C. J. Graves. |
| 3670 H. Parkinson. | 3675 E. C. J. Graves. |
| 3671 T. A. Wells. | 3676 D. C. Morpeth, jun. |
| 3672 J. A. Woods. | |
| 495. GAME (Old English), any other color, Cockerel. | |
| 3677 Mrs. M. Perry. | 3679 J. A. Woods. |
| 3678 E. Boyce. | |
| 496. GAME (Old English), any other color, Pullet. | |
| 3680 A. Morgan. | 3683 E. C. J. Graves. |
| 3681 Mrs. M. Perry. | 3684 J. A. Woods. |
| 3682 H. Parkinson. | |
| 497. GAME (Modern), Black-red, Cock or Cockerel. | |
| 3685 J. P. Harper. | 3689 C. R. Thompson. |
| 3686 F. Fetting. | 3690 C. R. Thompson. |
| 3687 W. J. Bartlett. | 3691 A. E. McGennan. |
| 3688 C. R. Thompson. | |
| 498. GAME (Modern), Black-red, Hen or Pullet. | |
| 3692 J. P. Harper. | 3694 F. Fetting. |
| 3693 J. P. Harper. | 3695 A. E. McGennan. |
| 499. GAME (Modern), any other color, Cock or Cockerel. | |
| 3696 W. J. Bartlett. | 3698 A. E. McGennan. |
| 3697 W. J. Bartlett. | 3699 J. A. Woods. |
| 500. GAME (Modern), any other color, Hen or Pullet. | |
| 3700 W. J. Bartlett. | 3703 E. Boyce. |
| 3701 A. E. McGennan. | 3704 J. A. Woods. |
| 3702 E. Boyce. | |

For additional Classes for Game, see Blue Breed Sub-Section.

SPECIAL NOTE.—The members of the Game Club of Victoria will compete for their trophies in the Game classes. For further particulars apply to the Secretary, Mr. W. R. Buck, Post Office, Dandenong.

CLASS.

| | |
|--|----------------------|
| 501. BANTAM (Modern), Black-red, Cock or Cockerel. | |
| 3705 Thomas F. Eddy. | 3710 R. Strahan. |
| 3706 J. Maude. | 3711 A. N. Hocking. |
| 3707 A. Morgan. | 3712 A. N. Hocking. |
| 3708 W. J. Bartlett. | 3713 A. L. Nichol. |
| 3709 D. Picking. | |
| 502. BANTAM (Modern), Black-red, Hen or Pullet. | |
| 3714 Thomas F. Eddy. | 3719 D. Picking. |
| 3715 J. Maude. | 3720 R. Strahan. |
| 3716 Master R. White. | 3721 A. N. Hocking. |
| 3717 Master R. White. | 3722 J. Everett. |
| 3718 W. J. Bartlett. | |
| 503. BANTAM (Modern), Piles, Cock or Cockerel. | |
| 3723 Thomas F. Eddy. | 3725 Percy Pearse. |
| 3724 J. Maude. | 3726 A. N. Hocking. |
| 504. BANTAM (Modern), Piles, Hen or Pullet. | |
| 3727 Thomas F. Eddy. | 3730 W. J. Bartlett. |
| 3728 J. Maude. | 3731 A. E. McGennan. |
| 3729 Percy Pearse. | |
| 505. BANTAM (Modern), any other color, Cock or Cockerel. | |
| 3732 Thomas F. Eddy. | 3734 W. J. Bartlett. |
| 3733 J. Maude. | 3735 R. Strahan. |
| 506. BANTAM (Modern), any other color, Hen or Pullet. | |
| 3736 Thomas F. Eddy. | 3739 R. Strahan. |
| 3737 J. Maude. | 3740 A. N. Hocking. |
| 3738 W. J. Bartlett. | |

MEGGITT'S GROWING MASH

For Stamina.

CLASS.

- | | |
|---|-----------------------------|
| 507. BANTAM (Old English), Black-red, Cock or Cockerel. | |
| 3741 F. H. Fairbank. | 3746 F. G. D'ombrain. |
| 3742 Thomas F. Eddy. | 3747 Master Neville Soncum. |
| 3743 Richard Jordan. | 3748 J. Everett. |
| 3744 J. Maude. | 3749 A. L. Nichol. |
| 3745 F. Epps. | 3750 D. C. Morpeth, jun. |
| 508. BANTAM (Old English), Black-red, Hen or Pullet. | |
| 3751 R. S. Hooper. | 3756 Miss Lorna Soncum. |
| 3752 Thomas F. Eddy. | 3757 Reggie Ryan. |
| 3753 Allaway & Sampson. | 3758 Reggie Ryan. |
| 3754 J. Maude. | 3759 W. Jones. |
| 3755 Miss Lorna Soncum. | 3760 A. L. Nichol. |
| 509. BANTAM (Old English), Duckwing, Cock or Cockerel. | |
| 3761 J. Maude. | 3764 T. Marriott. |
| 3762 L. G. Woods. | 3765 D. C. Morpeth, jun. |
| 3763 T. Marriott. | |
| 510. BANTAM (Old English), Duckwing, Hen or Pullet. | |
| 3766 Allaway & Sampson. | 3768 T. Marriott. |
| 3767 J. Maude. | |
| 511. BANTAM (Old English), Spangled, Cock or Cockerel. | |
| 3769 Ashleigh Glen Poultry Farm. | 3774 D. Picking. |
| 3770 Ashleigh Glen Poultry Farm. | 3775 A. N. Hocking. |
| 3771 Ashleigh Glen Poultry Farm. | 3776 W. Jones. |
| 3772 J. Maude. | 3777 L. G. Woods. |
| 3773 Reggie Ryan. | 3778 D. C. Morpeth, jun. |
| 512. BANTAM (Old English), Spangled, Hen or Pullet. | |
| 3779 Thomas F. Eddy. | 3785 W. Jones. |
| 3780 John Croker. | 3786 A. L. Nichol |
| 3781 Richard Jordan. | 3787 A. L. Nichol |
| 3782 J. Maude. | 3788 Reggie Ryan. |
| 3783 T. C. Cortons. | 3789 Reggie Ryan. |
| 3784 D. Picking. | |
| 513. BANTAM (Old English), any other color, Cock or Cockerel. | |
| 3790 Thomas F. Eddy. | 3794 F. G. D'ombrain. |
| 3791 John Croker. | 3795 T. C. Cortons. |
| 3792 Richard Jordan. | 3796 T. C. Cortons. |
| 3793 J. Maude. | 3797 A. L. Nichol. |
| 514. BANTAM (Old English), any other color, Hen or Pullet. | |
| 3798 Thomas F. Eddy. | 3802 T. C. Cortons. |
| 3799 Richard Jordan. | 3803 W. Jones. |
| 3800 J. Maude. | 3804 A. L. Nichol. |
| 3801 T. C. Cortons. | 3805 A. L. Nichol. |
| 515. BANTAM (rose comb), Cock or Cockerel. | |
| 3806 G. E. Andrews. | 3809 C. T. Browne. |
| 3807 G. E. Andrews. | 3810 Mrs. T. Lugton. |
| 3808 G. E. Andrews. | |
| 516. BANTAM (rose comb), Hen or Pullet. | |
| 3811 G. E. Andrews. | 3815 C. T. Browne. |
| 3812 G. E. Andrews. | 3816 Mrs. T. Lugton. |
| 3813 G. E. Andrews. | 3817 Mrs. T. Lugton. |
| 3814 C. T. Browne. | 3818 Mrs. T. Lugton. |
| 517. BANTAM (any other variety), Cock or Cockerel. | |
| 3819 J. Maude. | 3822 Master F. W. Bradley. |
| 3820 H. A. Bartlett & Sons. | 3823 J. Everett. |
| 3821 A. Heywood Clarke. | |
| 518. BANTAM (any other variety), Hen or Pullet. | |
| 3824 J. Maude. | 3826 Master F. W. Bradley. |
| 3825 A. Heywood Clarke. | 3827 A. E. McGennan. |
| 519. WYANDOTTE (golden laced), Cock. | |
| 3828 John J. Bell. | 3831 G. E. Brown. |
| 3829 H. E. Dickens. | 3832 G. E. Brown. |
| 3830 Pearce Bros. | 3833 James McCallum. |
| 520. WYANDOTTE (golden laced), Hen. | |
| 3834 James McCallum. | 3836 W. J. Bartlett. |
| 3835 W. Park. | |

MEGGITT'S POULTRY FOOD

For Sound Health.

Sulphate of Ammonia

Nourishes
all Crops.

POULTRY.

193

CLASS.

521. WYANDOTTE (golden laced), Cockerel—Prizes—£1; 10/-; 5/-.
 3837 G. E. Brown. 3841 Ralph Mitchell.
 3838 James McCallum. 3842 A. E. McGennan.
 3839 S. Lukeis. 3843 A. E. McGennan.
 3840 W. Park.
522. WYANDOTTE (golden laced), Pullet—Prizes—£1; 10/-; 5/-.
 3844 John J. Bell. 3848 Mrs. A. J. Matthey.
 3845 John J. Bell. 3849 A. E. McGennan.
 3846 Alex. Anderson. 3850 A. E. McGennan.
 3847 W. Park.
523. WYANDOTTE (silver laced), Cock—Prizes—£1; 10/-; 5/-.
 3851 Mrs. E. Rohlk.
524. WYANDOTTE (silver laced), Hen—Prizes—£1; 10/-; 5/-.
 3852 P. A. Maude. 3855 G. E. Andrews.
 3853 G. E. Andrews. 3856 S. C. Trewenach.
 3854 G. E. Andrews. 3857 A. E. McGennan.
525. WYANDOTTE (silver laced), Cockerel—Prizes—£1; 10/-; 5/-.
 3858 Palmer & Sons. 3862 Mrs. E. Rohlk.
 3859 J. A. Coxon. 3863 A. E. McGennan.
 3860 J. A. Coxon. 3864 W. Park.
 3861 Mrs. E. Rohlk.
526. WYANDOTTE (silver laced), Pullet—Prizes—£1; 10/-; 5/-.
 3865 G. E. Andrews. 3868 W. Park.
 3866 G. E. Andrews. 3869 S. C. Trewenach.
 3867 G. E. Andrews.
527. WYANDOTTE (silver laced), Breeding Trio (mated to produce exhibition Cockerels)—Prizes—£1; 10/-; 5/-.
 3870 Mrs. E. Rohlk.
528. WYANDOTTE (silver laced), Breeding Trio (mated to produce exhibition Pullets)—Prizes—£1; 10/-; 5/-.
 3871 G. E. Andrews. 3872 Stephen W. Sawyer.
529. WYANDOTTE (white), Cock.
 3873 H. A. Bartlett & Sons. 3877 Hepworth & Harrison.
 3874 S. Lukeis. 3878 Hepworth & Harrison.
 3875 S. Lukeis. 3879 George E. Mock.
 3876 W. Park.
530. WYANDOTTE (white), Hen.
 3880 S. Lukeis. 3883 Hepworth & Harrison.
 3881 W. Park. 3884 Hepworth & Harrison.
 3882 P. Fitzpatrick. 3885 George E. Mock.
531. WYANDOTTE (white), Cockerel—Prizes—£1; 10/-; 5/-.
 3886 H. A. Bartlett & Sons. 3892 Hepworth & Harrison.
 3887 G. E. Andrews. 3893 W. E. James.
 3888 W. Park. 3894 W. E. James.
 3889 P. Fitzpatrick. 3895 W. E. James.
 3890 P. Fitzpatrick. 3896 C. F. Monk.
 3891 Hepworth & Harrison.
532. WYANDOTTE (white), Pullet—Prizes—£1; 10/-; 5/-.
 3897 H. A. Bartlett & Sons. 3903 P. Fitzpatrick.
 3898 H. A. Bartlett & Sons. 3904 Hepworth & Harrison.
 3899 S. Lukeis. 3905 Hepworth & Harrison.
 3900 G. E. Andrews. 3906 W. E. James.
 3901 W. Park. 3907 W. E. James.
 3902 P. Fitzpatrick. 3908 George E. Mock.
533. WYANDOTTE (any other color), Cock or Cockerel.
 3909 F. M. Higgs. 3910 A. L. Nichol.
534. WYANDOTTE (any other color), Hen or Pullet.
 3911 F. M. Higgs. 3913 A. L. Nichol.
 3912 S. Lukeis.

MEGGITT'S POULTRY FOOD

For Maximum Egg Production.

Barometers, Rain Gauges, Levelling & Draining Instruments

W. WATSON & SONS Ltd., Block Arcade, Melbourne.

194

POULTRY.

CLASS.

| | | | |
|------|---|------|--------------------|
| 535. | ORPINGTON (black), Cock—Prizes—£1; 10/-; 5/-. | | |
| 3914 | C. Hanel. | 3918 | Carr & Humphreys. |
| 3915 | H. Dibbs. | 3919 | W. R. Parsons. |
| 3916 | H. A. Bartlett & Sons. | 3920 | J. Paternoster. |
| 3917 | P. A. Maude. | 3921 | F. J. Vary. |
| 536. | ORPINGTON (black), Hen—Prizes—£1; 10/-; 5/-. | | |
| 3922 | P. A. Maude. | 3927 | H. G. Pryde. |
| 3923 | Carr & Humphreys. | 3928 | S. B. Galvin. |
| 3924 | Mrs. E. Rohlk. | 3929 | S. B. Galvin. |
| 3925 | Mrs. E. Rohlk. | 3930 | F. Graham. |
| 3926 | C. Outen. | | |
| 537. | ORPINGTON (black), Cockerel—Prizes—£1; 10/-; 5/-. | | |
| 3931 | Palmer & Sons. | 3937 | L. E. Carson. |
| 3932 | P. A. Maude. | 3938 | I. Little. |
| 3933 | Carr & Humphreys. | 3939 | A. E. McGennan. |
| 3934 | Mrs. E. Rohlk. | 3940 | T. Knight. |
| 3935 | Mrs. E. Rohlk. | 3941 | F. J. Vary. |
| 3936 | F. McCarthy. | | |
| 538. | ORPINGTON (black), Pullet—Prizes—£1; 10/-; 5/-. | | |
| 3942 | Palmer & Sons. | 3948 | F. McCarthy. |
| 3943 | P. A. Maude. | 3949 | F. McCarthy. |
| 3944 | Carr & Humphreys. | 3950 | Clark, King & Co. |
| 3945 | Carr & Humphreys. | 3951 | L. E. Carson. |
| 3946 | Mrs. E. Rohlk. | 3952 | H. G. Pryde. |
| 3947 | Mrs. E. Rohlk. | | |
| 539. | ORPINGTON (buff), Cock. | | |
| 3953 | Pearce Bros. | 3956 | Mrs. E. Rohlk. |
| 3954 | Pearce Bros. | 3957 | S. Lukeis. |
| 3955 | Mrs. E. Rohlk. | | |
| 540. | ORPINGTON (buff), Hen. | | |
| 3958 | C. Hanel. | 3961 | S. Lukeis. |
| 3959 | Pearce Bros. | 3962 | P. Fitzpatrick. |
| 3960 | Pearce Bros. | 3963 | L. Ducat. |
| 541. | ORPINGTON (buff), Cockerel—Prizes—£1; 10/-; 5/-. | | |
| 3964 | Pearce Bros. | 3967 | Mrs. E. Rohlk. |
| 3965 | Pearce Bros. | 3968 | P. Fitzpatrick. |
| 3966 | Mrs. E. Rohlk. | 3969 | L. Ducat. |
| 542. | ORPINGTON (buff), Pullet—Prizes—£1; 10/-; 5/-. | | |
| 3970 | John J. Bell. | 3974 | S. Lukeis. |
| 3971 | C. Hanel. | 3975 | P. Fitzpatrick. |
| 3972 | Pearce Bros. | 3976 | A. E. McGennan. |
| 3973 | Pearce Bros. | | |
| 543. | ORPINGTON (any other color), Cock. | | |
| 3977 | W. Dawkins. | 3979 | P. H. Hickmer. |
| 3978 | Mrs. E. Hazledine. | | |
| 544. | ORPINGTON (any other color), Hen. | | |
| 3980 | F. Taylor. | 3983 | Mrs. E. Hazledine. |
| 3981 | T. C. Cortons. | 3984 | M. J. Cody. |
| 3982 | W. Dawkins. | 3985 | T. Watson. |
| 545. | ORPINGTON (any other color), Cockerel. | | |
| 3986 | W. Dawkins. | 3987 | Mrs. E. Hazledine. |
| 546. | ORPINGTON (any other color), Pullet. | | |
| 3988 | W. Dawkins. | 3992 | T. Watson. |
| 3989 | Mrs. E. Hazledine. | 3993 | T. Watson. |
| 3990 | M. J. Cody. | 3994 | A. L. Nichol. |
| 3991 | M. J. Cody. | | |

LAWSON
PTY. LTD.

See our Interesting
display at Stand 192

139-141 SWANSTON ST., Melbourne
Estab. 1850—Tel. Cent. 729.

POULTRY.

195

CLASS.

- | | |
|--|-------------------------|
| 547. RHODE ISLAND RED, Cock (single comb). | |
| 3995 Capt. A. E. T. Payne. | 4000 L. Currie. |
| 3996 Graham Thomas. | 4001 W. Donovan. |
| 3997 Graham Thomas. | 4002 J. P. Murray. |
| 3998 S. Lukeis. | 4003 E. Hutchins. |
| 3999 A Morgan. | 4004 E. & J. Burrows. |
| 548. RHODE ISLAND RED, Hen (single comb). | |
| 4005 Capt. A. E. T. Payne. | 4010 A. M. Hippe. |
| 4006 Graham Thomas. | 4011 J. P. Murray. |
| 4007 Graham Thomas. | 4012 F. J. Clarke. |
| 4008 S. Lukeis. | 4013 A. Angus. |
| 4009 S. Lukeis. | |
| 549. RHODE ISLAND RED, Cockerel (single comb)—Prizes—£1; 10/-; 5/-. | |
| 4014 W. Ayre. | 4025 David Kirkwood. |
| 4015 A. J. W. Ross. | 4026 David Kirkwood. |
| 4016 Capt. A. E. T. Payne. | 4027 F. J. Clarke. |
| 4017 Capt. A. E. T. Payne. | 4028 Graham Thomas. |
| 4018 W. E. J. Craig. | 4029 Graham Thomas. |
| 4019 Pearce Bros. | 4030 Graham Thomas. |
| 4020 J. P. Murray. | 4031 A. M. Hippe. |
| 4021 Mrs. F. De Gruchy. | 4032 A. M. Hippe. |
| 4022 Mrs. F. De Gruchy. | 4033 S. Lukeis. |
| 4023 Leo. F. Wise. | 4034 J. C. Blyth. |
| 4024 Leo. F. Wise. | |
| 550. RHODE ISLAND RED, Pullet (single comb)—Prizes—£1; 10/-; 5/-. | |
| 4035 Capt. A. E. T. Payne. | 4041 Graham Thomas. |
| 4036 W. E. J. Craig. | 4042 S. Lukeis. |
| 4037 W. E. J. Craig. | 4043 S. Lukeis. |
| 4038 Mrs. F. De Gruchy. | 4044 A. Tucker. |
| 4039 Leo. F. Wise. | 4045 W. Donovan. |
| 4040 Graham Thomas. | 4046 A. M. Hippe. |
| 551. RHODE ISLAND RED, Cock (rose comb). | |
| 4047 McInnes & Sullivan. | 4049 J. Paternoster. |
| 4048 Graham Thomas. | 4050 A. Bailey. |
| 552. RHODE ISLAND RED, Hen (rose comb). | |
| 4051 Graham Thomas. | 4053 F. J. Clarke. |
| 4052 A. M. Hippe. | 4054 W. M. Vale. |
| 553. RHODE ISLAND RED, Cockerel (rose comb)—Prizes—£1; 10/-; 5/-. | |
| 4055 McInnes & Sullivan. | 4057 F. J. Clarke. |
| 4056 Graham Thomas. | |
| 554. RHODE ISLAND RED, Pullet (rose comb)—Prizes—£1; 10/-; 5/-. | |
| 4058 Graham Thomas. | 4060 F. J. Clarke. |
| 4059 F. J. Clarke. | |
| 555. RHODE ISLAND WHITE, Cock. | |
| 4061 H. C. Ogden. | 4063 Miss V. L. Morris. |
| 4062 Miss V. L. Morris. | 4064 S. Lukeis. |
| 556. RHODE ISLAND WHITE, Hen. | |
| 4065 S. Lukeis. | 4066 Miss V. L. Morris. |
| 557. RHODE ISLAND WHITE, Cockerel. | |
| 4067 A. Tucker. | 4069 H. C. Ogden. |
| 4068 H. C. Ogden. | 4070 Mrs. A. F. Smith |
| 558. RHODE ISLAND WHITE, Pullet. | |
| 4071 A. Tucker. | 4073 H. C. Ogden. |
| 4072 A. Tucker. | 4074 H. C. Ogden. |

LAWSON

PTY. LTD.

SEED POTATOES

All Leading Varieties

139-141 SWANSTON ST., Melbourne
 Estab. 1850—Tel. Cent. 729.

MEGGITT'S POULTRY FOOD

Ready for Use.

196

POULTRY.

CLASS.

559. PLYMOUTH ROCK (barred), Cock.
 4075 F. M. Franklin. 4079 W. Park.
 4076 F. M. Franklin. 4080 Fisher & Perry.
 4077 S. H. Bradshaw. 4081 Fisher & Perry.
 4078 G. E. Andrews. 4082 A. L. Nichol.
560. PLYMOUTH ROCK (barred), Hen.
 4083 F. M. Franklin. 4086 Fisher & Perry.
 4084 F. M. Franklin. 4087 Fisher & Perry.
 4085 W. Park.
561. PLYMOUTH ROCK (barred), Cockerel—Prizes—£1; 10/-; 5/-.
 4088 O. Rohlk. 4094 G. E. Andrews.
 4089 F. M. Franklin. 4095 W. Park.
 4090 F. M. Franklin. 4096 Fisher & Perry.
 4091 F. M. Franklin. 4097 Fisher & Perry.
 4092 G. E. Andrews. 4098 Fisher & Perry.
 4093 G. E. Andrews. 4099 W. J. Bartlett.
562. PLYMOUTH ROCK (barred), Pullet—Prizes—£1; 10/-; 5/-.
 4100 W. A. Pittard. 4104 Fisher & Perry.
 4101 W. A. Pittard. 4105 Fisher & Perry.
 4102 F. M. Franklin. 4106 A. E. McGennan.
 4103 F. M. Franklin.
563. PLYMOUTH ROCK (barred), Breeding Trio (mated to produce exhibition Cockerels)—Prizes—£1; 10/-; 5/-.
 4107 O. Rohlk. 4109 Fisher & Perry.
 4108 F. M. Franklin. 4110 Fisher & Perry.
564. PLYMOUTH ROCK (barred), Breeding Trio (mated to produce exhibition Pullets)—Prizes—£1; 10/-; 5/-.
 4111 Pearce Bros. 4113 Fisher & Perry.
 4112 F. M. Franklin. 4114 Fisher & Perry.
565. PLYMOUTH ROCK (white), Cock.
 4115 S. Lukeis. 4117 J. P. Murray.
 4116 W. J. Bartlett.
566. PLYMOUTH ROCK (white), Hen.
 4118 H. A. Bartlett & Sons. 4120 W. J. Bartlett.
 4119 S. Lukeis. 4121 J. P. Murray.
567. PLYMOUTH ROCK (white), Cockerel.
 4122 H. A. Bartlett & Sons. 4124 J. P. Murray.
 4123 W. J. Bartlett. 4125 Mrs. E. Rowney.
568. PLYMOUTH ROCK (white), Pullet.
 4126 H. A. Bartlett & Sons. 4129 J. P. Murray.
 4127 W. Dawkins. 4130 Mrs. E. Rowney.
 4128 W. J. Bartlett.
569. DORKING, Cock.
 4131 T. A. Graham. 4133 H. Leversha.
 4132 S. Lukeis. 4134 H. Leversha.
570. DORKING, Hen.
 4135 T. A. Graham. 4138 H. Leversha.
 4136 T. A. Graham. 4139 H. Leversha.
 4137 S. Lukeis. 4140 W. E. James.
571. DORKING, Cockerel—Prizes—£1; 10/-; 5/-.
 4141 T. A. Graham. 4144 H. Leversha.
 4142 T. A. Graham. 4145 W. E. James.
 4143 H. Leversha.
572. DORKING, Pullet—Prizes—£1; 10/-; 5/-.
 4146 T. A. Graham. 4149 H. Leversha.
 4147 T. A. Graham. 4150 W. J. Bartlett.
 4148 H. Leversha. 4151 A. L. Nichol.
573. LANGSHAN (Chinese), Cock.
 4152 A. A. Stray. 4154 A. L. Nichol.
 4153 Mrs. C. Ridley.

DEAN'S, 349 Little Collins Street, For **OILS FOR FENCES**
 near Elizabeth Street,

MEGGITT'S POULTRY FOOD

For Sound Health.

POULTRY.

197

CLASS.

574. LANGSHAN (Chinese), Hen.
 4155 A. A. Stray. 4158 Clark, King & Co.
 4156 A. A. Stray. 4159 A. L. Nichol.
 4157 Mrs. C. Ridley.
575. LANGSHAN (Chinese), Cockerel—Prizes—£1; 10/-; 5/-.
 4160 A. A. Stray. 4163 W. Murray.
 4161 G. E. Andrews. 4164 A. L. Nichol.
 4162 N. Disher.
576. LANGSHAN (Chinese), Pullet—Prizes—£1; 10/-; 5/-.
 4165 A. A. Stray. 4168 J. McGregor.
 4166 A. A. Stray. 4169 G. E. Andrews.
 4167 A. A. Stray. 4170 A. L. Nichol.
577. LANGSHAN (any other variety), Cock.
 4171 Thomas F. Eddy. 4172 C. F. Barnes.
578. LANGSHAN (any other variety), Hen.
 4173 Thomas F. Eddy. 4175 C. F. Barnes.
 4174 H. A. Bartlett & Sons.
579. LANGSHAN (any other variety), Cockerel—Prizes—£1; 10/-; 5/-.
 4176 Thomas F. Eddy. 4179 H. A. Bartlett & Sons.
 4177 Thomas F. Eddy. 4180 C. F. Barnes.
 4178 Thomas F. Eddy.
580. LANGSHAN (any other variety), Pullet—Prizes—£1; 10/-; 5/-.
 4181 Thomas F. Eddy. 4183 H. A. Bartlett & Sons.
 4182 Thomas F. Eddy. 4184 C. F. Barnes.
581. SUSSEX, Cock.
 4185 R. James. 4187 W. J. Bartlett.
 4186 Misses E. & D. Gibson. 4188 M. Dillon.
582. SUSSEX, Hen.
 4189 R. James. 4192 W. J. Bartlett.
 4190 Misses E. & D. Gibson. 4193 M. Dillon.
 4191 S. Lukeis. 4194 A. Ahpee.
583. SUSSEX, Cockerel.
 4195 R. James. 4198 H. A. Bartlett & Sons.
 4196 Misses E. & D. Gibson. 4199 S. Lukeis.
 4197 A. G. Illig. 4200 M. Dillon.
584. SUSSEX, Pullet.
 4201 R. James. 4205 S. Lukeis.
 4202 Misses E. & D. Gibson. 4206 M. Dillon.
 4203 Misses E. & D. Gibson. 4207 A. Ahpee.
 4204 A. G. Illig. 4208 A. Ahpee.
585. FAVEROLLES, Cock or Cockerel.
 4209 F. T. Dixon. 4211 A. L. Nichol.
 4210 Bertram L. Best.
586. FAVEROLLES, Hen or Pullet.
 4212 John Perrett. 4216 J. W. Barnes.
 4213 Bertram L. Best. 4217 Mrs. L. Howse.
 4214 Bertram L. Best. 4218 A. L. Nichol.
 4215 J. W. Barnes.
587. ANY OTHER PURE BREED OR VARIETY, Cock or Cockerel
 (State breed or variety on entry form).
 4219 Mrs. W. Park, "Light Brahma" 4220 A. E. McGennan, "White Min-
 orca."
588. ANY OTHER PURE BREED OR VARIETY, Hen or Pullet (State
 breed or variety on entry form).
 4221 Mrs. W. Park, "Light Brahma" 4223 A. E. McGennan, "White Min-
 orca."
 4222 W. S. Harvey, "Blue Spanish."

DEAN'S, 349 Little Collins Street, For **ROOFING FELT**
 near Elizabeth Street,

BLUE BREEDS.

CLASS.

| | | | |
|------|--|------|-----------------|
| 589. | ANDALUSIAN, Cock. | | |
| 4224 | Phil. Mitchell. | 4226 | T. Watson. |
| 4225 | T. C. Cortons. | 4227 | A. Ahpee. |
| 590. | ANDALUSIAN, Hen. | | |
| 4228 | Palmer & Sons. | 4231 | T. Watson. |
| 4229 | S. Lukeis. | 4232 | A. Ahpee. |
| 4230 | T. C. Cortons. | | |
| 591. | ANDALUSIAN, Cockerel—Prizes—£1; 10/-; 5/-. | | |
| 4233 | Palmer & Sons. | 4236 | K. W. Quick. |
| 4234 | F. Soncum. | 4237 | A. Ahpee. |
| 4235 | T. C. Cortons. | 4238 | Mrs. E. Rowney. |
| 592. | ANDALUSIAN, Pullet—Prizes—£1; 10/-; 5/-. | | |
| 4239 | Phil. Mitchell. | 4241 | A. L. Nichol. |
| 4240 | T. C. Cortons. | 4242 | A. Ahpee. |
| 593. | LEGHORN, Cock or Cockerel. | | |
| 4243 | J. W. Shopland. | 4246 | M. J. Cody. |
| 4244 | J. W. Shopland. | 4247 | M. J. Cody. |
| 4245 | J. W. Shopland. | | |
| 594. | LEGHORN, Hen or Pullet. | | |
| 4248 | J. W. Shopland. | 4251 | M. J. Cody. |
| 4249 | J. W. Shopland. | 4252 | M. J. Cody. |
| 4250 | J. W. Shopland. | | |
| 595. | MINORCA, Cock or Cockerel. | | |
| 4253 | J. W. Shopland. | | |
| 596. | MINORCA, Hen or Pullet. | | |
| 4254 | J. W. Shopland. | 4256 | J. W. Shopland. |
| 4255 | J. W. Shopland. | | |
| 597. | GAME (any variety), Cock or Cockerel. | | |
| 4257 | J. A. Woods. | 4258 | A. L. Nichol. |
| 598. | GAME (any variety), Hen or Pullet. | | |
| 4259 | H. Parkinson. | 4261 | A. L. Nichol. |
| 4260 | J. A. Woods. | | |
| 599. | LANGSHAN, Cock or Cockerel. | | |
| 4262 | T. Watson. | 4264 | A. Ahpee. |
| 4263 | A. Ahpee. | | |
| 600. | LANGSHAN, Hen or Pullet. | | |
| 4265 | T. Watson. | 4267 | A. Ahpee. |
| 4266 | A. Ahpee. | | |
| 601. | WYANDOTTE, Cock. | | |
| 4268 | Ralph Mitchell. | | |
| 602. | WYANDOTTE, Hen. | | |
| 4269 | Ralph Mitchell. | 4271 | M. J. Cody. |
| 4270 | M. J. Cody. | | |
| 603. | WYANDOTTE, Cockerel. | | |
| 4272 | Ralph Mitchell. | 4274 | M. J. Cody. |
| 4273 | Ralph Mitchell. | 4275 | M. J. Cody. |
| 604. | WYANDOTTE, Pullet. | | |
| 4276 | M. J. Cody. | 4277 | M. J. Cody. |

SPECIAL NOTE.—The members of the Blue Breeds Club of Victoria will compete for their trophies in the above classes. For further particulars, apply to the Secretary, Mr. T. Watson, Glenferrie-road, Kooyong.

ALFRED NOTT

for Up-to-date Rimless Spectacles
and Eyeglasses

Only Address—145 COLLINS ST. (corner Russell St.)

CLASS.

UTILITY CLASSES.

605. LEGHORN (white), Cock.
 4278 H. & A. Woodman.
 4279 J. C. Mickelboroughs.
 4280 J. C. Mickelboroughs.
 4281 S. Lukeis.
 4282 E. Meade.
 4283 R. James.
 4284 J. P. Murray.
606. LEGHORN (white), Hen.
 4285 F. H. Evans.
 4286 Gerald J. White.
 4287 T. Fisher.
 4288 J. C. Mickelboroughs.
 4289 J. C. Mickelboroughs.
 4290 J. C. Mickelboroughs.
 4291 Les. Warden.
 4292 Top-Notch Poultry Farm.
 4293 A. C. Stewart.
 4294 Deep Spring Poultry Farm.
 4295 H. G. Harman.
 4296 R. R. Higgins.
 4297 R. James.
 4298 G. McGregor.
 4299 A. Angus.
 4300 D. Halse.
 4301 D. Halse.
607. LEGHORN (white), Cockerel—Prizes—£1; 10/-; 5/-.
 4302 John Perrett.
 4303 Pearce Bros.
 4304 J. C. Mickelboroughs.
 4305 J. C. Mickelboroughs.
 4306 Les. Warden.
 4307 Top-Notch Poultry Farm.
 4308 W. S. Harvey.
 4309 W. S. Harvey.
 4310 S. N. Adams.
 4311 Mrs. A. J. Matthey.
 4312 A. Canning.
 4313 H. G. Harman.
 4314 W. G. Swift.
 4315 R. R. Higgins.
 4316 G. McGregor.
 4317 A. Angus.
 4318 A. Angus.
 4319 A. Angus.
608. LEGHORN (white), Pullet—Prizes—£1; 10/-; 5/-.
 4320 Gerald J. White.
 4321 Pearce Bros.
 4322 T. Fisher.
 4323 F. Tayler.
 4324 Les. Warden.
 4325 Les. Warden.
 4326 Mrs. J. J. Courtney, jun.
 4327 G. E. Andrews.
 4328 E. Meade.
 4329 A. Canning.
 4330 A. W. Barker.
 4331 A. W. Barker.
 4332 A. W. Barker.
 4333 Deep Spring Poultry Farm.
 4334 H. G. Harman.
 4335 C. H. Middleton.
 4336 C. H. Middleton.
 4337 E. Orange.
 4338 A. Angus.
 4339 A. Angus.
 4340 J. C. Mickelboroughs.
 4341 J. C. Mickelboroughs.
 4342 J. C. Mickelboroughs.
609. ANY OTHER VARIETY (light breed), Cock (state variety on entry form).
 4343 J. C. Mickelboroughs, "Brown Leghorns."
 4344 J. C. Mickelboroughs, "Brown Leghorns."
 4345 W. C. Fricker, "Brown Leghorns."
 4346 George E. Mock, "Hamburgs."
610. ANY OTHER VARIETY (light breed), Hen (state variety on entry form).
 4347 J. C. Mickelboroughs, "Brown Leghorn."
 4348 J. C. Mickelboroughs, "Brown Leghorn."
 4349 W. C. Fricker, "Brown Leghorn."
 4350 Mrs. C. Ridley, "Minorca."
 4351 A. E. McGennan, "Brown Leghorn."
 4352 George E. Mock, "Hamburg."
 4353 A. L. Nichol, "Ancona."
611. ANY OTHER VARIETY (light breed), Cockerel (state variety on entry form).
 4354 F. Tayler, "Black Minorca."
 4355 W. C. Fricker, "Brown Leghorn."
 4356 Mrs. C. Ridley, "Minorca."
 4357 A. E. McGennan, "Brown Leghorn."
 4358 A. L. Nichol, "Brown Leghorn."

Eyesight Carefully Tested,

ALFRED NOTT, Optician.

Long Established and Only Address—145 Collyns Street (corner Russell St.)

UNION JACK COFFEE

DELICIOUS.

200

POULTRY.

CLASS

612. ANY OTHER VARIETY (light breed), Pullet (state variety on entry form).

- | | |
|---|---------------------------------------|
| 4359 J. C. Mickelboroughs, "Brown Leghorn." | 4363 W. C. Fricker, "Brown Leghorn." |
| 4360 J. C. Mickelboroughs, "Brown Leghorn." | 4364 W. J. Bartlett, "Brown Leghorn." |
| 4361 F. Taylor, "Black Leghorn." | 4365 A. E. McGennan, "Brown Leghorn." |
| 4362 W. C. Fricker, "Brown Leghorn." | 4366 George E. Mock, "Hamburg." |
| | 4367 A. L. Nichol, "Ancona." |

613. ORPINGTON (black), Cock—Prizes—£1; 10/-; 5/-.

- | | |
|---------------------------------|-----------------------------|
| 4368 Mrs. R. H. Rooney. | 4378 L. Currie. |
| 4369 Chanticleer Poultry Yards. | 4379 R. Farrin-Webb. |
| 4370 Chanticleer Poultry Yards. | 4380 R. R. Higgins. |
| 4371 J. C. Mickelboroughs. | 4381 R. James. |
| 4372 J. C. Mickelboroughs. | 4382 George Birchall. |
| 4373 J. C. Mickelboroughs. | 4383 C. C. Dunn. |
| 4374 G. E. Andrews. | 4384 C. C. Dunn. |
| 4375 E. Meade. | 4385 Marville Poultry Farm. |
| 4376 W. J. Macauley. | 4386 Marville Poultry Farm. |
| 4377 Mrs. E. Hazledine. | |

614. ORPINGTON (black), Hen—Prizes—£1; 10/-; 5/-.

- | | |
|---------------------------------|-----------------------------|
| 4387 Mrs. R. H. Rooney. | 4398 R. Farrin-Webb. |
| 4388 Chanticleer Poultry Yards. | 4399 H. G. Harman. |
| 4389 Chanticleer Poultry Yards. | 4400 C. C. Dunn. |
| 4390 J. C. Mickelboroughs. | 4401 C. C. Dunn. |
| 4391 J. C. Mickelboroughs. | 4402 A. L. Nichol. |
| 4392 J. C. Mickelboroughs. | 4403 J. Crothers. |
| 4393 S. Lukeis. | 4404 J. Crothers. |
| 4394 G. E. Andrews. | 4405 Marville Poultry Farm. |
| 4395 W. J. Macauley. | 4406 Marville Poultry Farm. |
| 4396 Mrs. A. J. Matthey. | 4407 G. Birchall. |
| 4397 R. R. Cochran. | 4408 G. Birchall. |

615. ORPINGTON (black), Cockerel—Prizes—£1; 10/-; 5/-.

- | | |
|---------------------------------|--------------------------------|
| 4409 F. H. Evans. | 4429 E. Meisner. |
| 4410 Mrs. R. H. Rooney. | 4430 E. Meisner. |
| 4411 Mrs. R. H. Rooney. | 4431 Mrs. A. J. Matthey. |
| 4412 H. Hillard. | 4432 Symonds and Sharp. |
| 4413 Gerald J. White. | 4433 E. J. Quick. |
| 4414 Gerald J. White. | 4434 E. J. Quick. |
| 4415 Gerald J. White. | 4435 Mrs. L. Howse. |
| 4416 Pearce Bros. | 4436 Mrs. L. Howse. |
| 4417 Chanticleer Poultry Yards. | 4437 George Birchall. |
| 4418 Chanticleer Poultry Yards. | 4438 Deep Spring Poultry Farm. |
| 4419 B. G. Matheson. | 4439 H. G. Harman. |
| 4420 J. C. Mickelboroughs. | 4440 A. R. Marshall. |
| 4421 J. C. Mickelboroughs. | 4441 Norman S. Smith. |
| 4422 J. C. Mickelboroughs. | 4442 Norman S. Smith. |
| 4423 Les. Warden. | 4443 C. C. Dunn. |
| 4424 S. Lukeis. | 4444 C. C. Dunn. |
| 4425 S. Lukeis. | 4445 A. L. Nichol. |
| 4426 Garrett Dwyer. | 4446 Marville Poultry Farm. |
| 4427 Garrett Dwyer. | 4447 Marville Poultry Farm. |
| 4428 E. Meade. | |

616. ORPINGTON (black), Pullet—Prizes—£1; 10/-; 5/-.

- | | |
|-------------------------|---------------------------------|
| 4448 F. H. Evans. | 4452 Gerald J. White. |
| 4449 Mrs. R. H. Rooney. | 4453 Gerald J. White. |
| 4450 W. E. J. Craig. | 4454 Gerald J. White. |
| 4451 W. E. J. Craig. | 4455 Chanticleer Poultry Yards. |

UNION JACK COFFEE

DELICIOUS.

“THE SCOT” **at Hame an’ Abroad.**

The Official Monthly Organ of the Victorian
Scottish Union and Caledonian Societies
throughout the Commonwealth and New
Zealand.

It appeals to all people of Scottish descent
whether they are new arrivals or not.

Posted to any address on the first of every
month for 4/6 per year.

Utility Poultry Journal

Now reorganised—well printed and right up-to-date.
Invaluable to Poultry Breeders large or small.

Circulating throughout the Commonwealth and New
Zealand.

Posted to any address on the first of every month
for 6/- per year.

PROPRIETORS—THE

T. H. OULD Publishing Co.
PTY. LTD.

CHELTENHAM,

VICTORIA.

McPHERSON, THOM, KETTLE & CO.

Trust Money.

We have a large amount of Trust Money to Lend on broad acres at lowest current rates.
Agents for the famous Belfast Footrot Ointment.

202

POULTRY.

| | | | |
|------|----------------------------|------|---------------------------|
| 4456 | Chanticleer Poultry Yards. | 4470 | L. Currie. |
| 4457 | J. C. Mickelburghs. | 4471 | W. R. Parsons. |
| 4458 | Les. Warden. | 4472 | R. R. Cochran. |
| 4459 | S. Lukeis. | 4473 | E. J. Quick. |
| 4460 | Garrett Dwyer. | 4474 | Deep Spring Poultry Farm. |
| 4461 | G. E. Andrews. | 4475 | H. G. Harman. |
| 4462 | E. Meade. | 4476 | C. C. Dunn. |
| 4463 | E. Meisner. | 4477 | C. C. Dunn. |
| 4464 | E. Meisner. | 4478 | A. L. Nichol. |
| 4465 | E. Meisner. | 4479 | J. Crothers. |
| 4466 | E. Meisner. | 4480 | Marville Poultry Farm. |
| 4467 | H. Dibbs. | 4481 | Marville Poultry Farm. |
| 4468 | H. Evans. | 4482 | R. James. |
| 4469 | H. Evans. | | |

617. LANGSHAN, Cock or Cockerel.

| | | | |
|------|---------------------|------|---------------|
| 4483 | T. A. Elliott. | 4486 | R. Cooper. |
| 4484 | A. A. Stray. | 4487 | A. L. Nichol. |
| 4485 | J. C. Mickelburghs. | | |

618. LANGSHAN, Hen or Pullet.

| | | | |
|------|---------------------|------|---------------|
| 4488 | T. A. Elliott. | 4492 | C. C. Dunn. |
| 4489 | A. A. Stray. | 4493 | C. C. Dunn. |
| 4490 | J. C. Mickelburghs. | 4494 | A. L. Nichol. |
| 4491 | R. Cooper. | | |

619. RHODE ISLAND RED, Cock.

| | | | |
|------|-----------------------|------|---------------|
| 4495 | Capt. A. E. T. Payne. | 4499 | F. J. Clarke. |
| 4496 | J. C. Mickelburghs. | 4500 | A. Angus. |
| 4497 | S. Lukeis. | 4501 | W. Archer. |
| 4498 | G. Harvey. | | |

620. RHODE ISLAND RED, Hen.

| | | | |
|------|-----------------------|------|-------------|
| 4502 | Capt. A. E. T. Payne. | 4506 | W. Donovan. |
| 4503 | J. C. Mickelburghs. | 4507 | W. Donovan. |
| 4504 | S. Lukeis. | 4508 | A. Angus. |
| 4505 | J. H. Story. | | |

621. RHODE ISLAND RED, Cockerel—Prizes—£1; 10/-; 5/-.

| | | | |
|------|-----------------------|------|----------------|
| 4509 | Capt. A. E. T. Payne. | 4516 | J. H. Story. |
| 4510 | W. E. J. Craig. | 4517 | E. Keam. |
| 4511 | Pearce Bros. | 4518 | E. Keam. |
| 4512 | J. C. Mickelburghs. | 4519 | F. J. Clarke. |
| 4513 | S. Lukeis. | 4520 | A. Angus. |
| 4514 | A. Morgan. | 4521 | Miss J. Crowe. |
| 4515 | E. Meade. | | |

622. RHODE ISLAND RED, Pullet—Prizes—£1; 10/- 5/-.

| | | | |
|------|-----------------------|------|---------------|
| 4522 | Capt. A. E. T. Payne. | 4529 | W. Donovan. |
| 4523 | W. E. J. Craig. | 4530 | E. Keam. |
| 4524 | W. S. Savage. | 4531 | E. Orange. |
| 4525 | Leo. F. Wise. | 4532 | F. J. Clarke. |
| 4526 | S. Lukeis. | 4533 | A. Angus. |
| 4527 | E. Meade. | 4534 | W. Tyzack. |
| 4528 | W. Donovan. | | |

623. ANY OTHER VARIETY (heavy breed), Cock (state variety on entry form).

| | | | |
|------|-----------------------------------|------|------------------------------------|
| 4535 | R. James, "Red Sussex." | 4527 | George E. Mock, "White Wyandotte." |
| 4536 | A. E. McGennan, "Buff Orpington." | 4538 | A. L. Nichol, "Barred Rock." |

624. ANY OTHER VARIETY (heavy breed), Hen (state variety on entry form).

| | | | |
|------|----------------------------------|------|------------------------------------|
| 4525 | R. James, "Red Sussex." | 4542 | A. E. McGennan, "Buff Orpington." |
| 4540 | F. H. Evans, "Silver Wyandotte." | 4543 | George E. Mock, "White Wyandotte." |
| 4541 | S. Lukeis, "Silver Wyandotte." | | |

Virginian
Leaf only

DARNEL TOBACCO

McPHERSON, THOM, KETTLE & CO., TRUST MONEY.

We have a large amount of Trust Money to Lend on broad acres at lowest current rates.

Agents for the famous Belfast Footrot Ointment.

POULTRY.

203

CLASS.

625. ANY OTHER VARIETY (heavy breed), Cockerel (state variety on entry form).

- | | | | |
|------|----------------------------------|------|------------------------------------|
| 4544 | R. James, "Red Sussex." | 4547 | A. E. McGennan, "Buff Orpington." |
| 4545 | F. H. Evans, "Silver Wyandotte." | 4548 | George E. Mock, "White Wyandotte." |
| 4546 | James Orr, "Barred Rock." | | |

626. ANY OTHER VARIETY (heavy breed), Pullet (state variety on entry form).

- | | | | |
|------|----------------------------------|------|-------------------------------------|
| 4549 | R. James, "Red Sussex." | 4553 | A. E. McGennan, "Buff Orpington." |
| 4550 | F. H. Evans, "Silver Wyandotte." | 4554 | George E. Mock, "White Wyandottes." |
| 4551 | James Orr, "Barred Rock." | 4555 | A. L. Nichol, "White Orpington." |
| 4552 | S. Lukeis, "Silver Wyandotte." | | |

THE ALFRED HART MEMORIAL TROPHY, consisting of a GOLD MEDAL, valued at £4/4/-, will be presented to the owner of the Best Bird exhibited in the Utility Classes at the 1922 Show, and thereafter every alternate year till 1950.

Champion Ribbons (the gift of the National Utility Poultry Breeders' Association) will be awarded as follows:—

- Best male in heavy breed classes.
- Best male in light breed classes.
- Best female in heavy breed classes.
- Best female in light breed classes.

All birds competing for the above-mentioned ribbons must have been owned by the exhibitor for at least three months prior to the Show.

627. DRAKE (Indian Runner), fawn and white—Prizes—£1; 10/; 5/-.

- | | | | |
|------|------------|------|-------------|
| 4556 | S. Lukeis. | 4558 | W. M. Vale. |
| 4557 | S. Lukeis. | 4559 | W. M. Vale. |

628. DUCK (Indian Runner), fawn and white—Prizes—£1; 10/-; 5/-.

- | | | | |
|------|-----------------------------|------|--------------|
| 4560 | Ashleigh Glen Poultry Farm. | 4564 | S. Lukeis. |
| 4561 | Ashleigh Glen Poultry Farm. | 4565 | J. A. Woods. |
| 4562 | Ashleigh Glen Poultry Farm. | 4566 | W. M. Vale. |
| 4563 | S. Lukeis. | | |

629. YOUNG DRAKE (Indian Runner), fawn and white—Prizes—£1; 10/-; 5/-.

- | | | | |
|------|-----------------------------|------|--------------|
| 4567 | Ashleigh Glen Poultry Farm. | 4572 | S. Lukeis. |
| 4568 | Ashleigh Glen Poultry Farm. | 4573 | S. Lukeis. |
| 4569 | Ashleigh Glen Poultry Farm. | 4574 | E. Harrison. |
| 4570 | J. Newnham. | 4575 | W. M. Vale. |
| 4571 | E. Harrison. | | |

630. YOUNG DUCK (Indian Runner), fawn and white—Prizes—£1; 10/-; 5/-.

- | | | | |
|------|-------------|------|-------------|
| 4576 | J. Newnham. | 4578 | S. Lukeis. |
| 4577 | S. Lukeis. | 4579 | W. M. Vale. |

631. DRAKE (Indian Runner), white.

- | | | | |
|------|-----------------------------|------|---------------|
| 4580 | Australian Incubating Farm. | 4582 | A. L. Nichol. |
| 4581 | Australian Incubating Farm. | | |

632. DUCK (Indian Runner), white.

- | | | | |
|------|-----------------------------|------|---------------|
| 4583 | Australian Incubating Farm. | 4585 | A. L. Nichol. |
| 4584 | Australian Incubating Farm. | | |

DARNEL TOBACCO

"The Glad
Smoke"

LIFEBUOY SOAP

KILLS GERMS IN THE WASH.

204

POULTRY.

CLASS.

633. DRAKE (Aylesbury)—Prizes—£1; 10/-; 5/-.
 4586 W. G. Excell. 4588 A. L. Nichol.
 4587 A. L. Nichol.
634. DUCK (Aylesbury)—Prizes—£1; 10/-; 5/-.
 4589 W. G. Excell. 4590 A. L. Nichol.
635. YOUNG DRAKE (Aylesbury)—Prizes—£1; 10/-; 5/-.
 4591 S. Lukeis. 4594 A. L. Nichol.
 4592 W. G. Excell. 4595 A. L. Nichol.
 4593 Symonds & Sharp.
636. YOUNG DUCK (Aylesbury)—Prizes—£1; 10/-; 5/-.
 4596 Symonds & Sharp. 4597 A. L. Nichol.
637. DRAKE (Rouen)—Prizes—£1; 10/-; 5/-.
 4598 Percy Pearse. 4600 Symonds & Sharp.
 4599 Symonds & Sharp. 4601 A. L. Nichol.
638. DUCK (Rouen)—Prizes—£1; 10/-; 5/-.
 4602 Percy Pearse. 4605 A. L. Nichol.
 4603 Symonds & Sharp. 4606 A. L. Nichol.
 4604 Symonds & Sharp.
639. DRAKE (Pekin)—Prizes—£1; 10/-; 5/-.
 4607 Thomas F. Eddy. 4608 A. L. Nichol.
640. DUCK (Pekin)—Prizes—£1; 10/-; 5/-.
 4609 W. B. Smith. 4611 A. L. Nichol.
 4610 W. B. Smith. 4612 A. L. Nichol.
641. YOUNG DRAKE (Pekin)—Prizes—£1; 10/-; 5/-.
 4613 W. B. Smith. 4615 A. L. Nichol.
 4614 A. L. Nichol.
642. YOUNG DUCK (Pekin)—Prizes—£1; 10/-; 5/-.
 4616 Thomas F. Eddy. 4618 A. L. Nichol.
 4617 A. L. Nichol.
643. DRAKE (Muscovy), white—Prizes—£1; 10/-; 5/-.
 4619 Mrs. S. A. Johnson. 4624 Mrs. P. Newling.
 4620 Mrs. R. H. Rooney. 4625 S. Lukeis.
 4621 Mrs. R. H. Rooney. 4626 Mrs. M. Perry.
 4622 Mrs. R. H. Rooney. 4627 W. Tyzack.
 4623 Mrs. P. Newling. 4628 A. L. Nichol.
644. DUCK (Muscovy), white—Prizes—£1; 10/-; 5/-.
 4629 Mrs. S. A. Johnson. 4636 Mrs. M. Perry.
 4630 Mrs. R. H. Rooney. 4637 Mrs. M. Perry.
 4631 Mrs. R. H. Rooney. 4638 W. Tyzack.
 4632 Mrs. P. Newling. 4639 W. Tyzack.
 4633 S. Lukeis. 4640 A. L. Nichol.
 4634 S. Lukeis. 4641 A. L. Nichol.
 4635 Phil. Mitchell.
645. DRAKE (Muscovy), any other color—Prizes—£1; 10/-; 5/-.
 4642 Phil. Mitchell. 4646 J. A. Woods.
 4643 S. R. Bridger. 4647 A. L. Nichol.
 4644 Mrs. M. Perry. 4648 A. L. Nichol.
 4645 R. Cooper.
646. DUCK (Muscovy), any other color—Prizes—£1; 10/-; 5/-.
 4649 Phil. Mitchell. 4651 A. L. Nichol.
 4650 Mrs. M. Perry. 4652 A. L. Nichol.

HYGEIA SHAVING STICK

FOR AN IDEAL SHAVE.

LIFEBUOY SOAP

KILLS GERMS IN THE WASH.

POULTRY.

205

CLASS.

647. **DRAKE** (any other pure bred variety). State breed or variety on entry form.
- | | |
|--------------------------------------|---------------------------------------|
| 4653 W. Park. "Buff Orpington." | 4655 G. A. Hickmer. "Buff Orpington." |
| 4654 W. G. Excell. "Buff Orpington." | 4656 A. L. Nichol. "Cayuga." |
648. **DUCK** (any other pure bred variety). State breed or variety on entry form.
- | | |
|---------------------------------------|---|
| 4657 W. Park. "Buff Orpington." | 4660 T. Oakley Clark. "Buff Orpington." |
| 4658 W. G. Excell. "Buff Orpington." | |
| 4659 G. A. Hickmer. "Buff Orpington." | 4661 A. L. Nichol. "Wood." |
649. **GANDER** (any variety)—Prizes—£1; 10/-; 5/-.
- | | |
|--------------------------|-----------------------|
| 4662 Mrs. E. C. Lehmann. | 4666 Percy Pearse. |
| 4663 S. Lukeis. | 4667 Symonds & Sharp. |
| 4664 S. Lukeis. | 4668 H. F. Merrett. |
| 4665 Percy Pearse. | |
650. **GOOSE** (any variety)—Prizes—£1; 10/-; 5/-.
- | | |
|--------------------------|-----------------------|
| 4669 Mrs. E. C. Lehmann. | 4672 Percy Pearse. |
| 4670 S. Lukeis. | 4673 Percy Pearse. |
| 4671 S. Lukeis. | 4674 Symonds & Sharp. |

EXPORT CLASSES.

Birds entered in the export classes are to be bred by Exhibitors, and to be sent in alive on the Tuesday evening. The three best exhibits in each class will be selected on the Wednesday of the Show. These selected birds will be killed and dressed, and finally judged on Thursday, and remain the property of the Society till the Show closes. The breed or cross of each bird to be attached to the exhibit.

CLASS.

651. **PAIR OF COCKERELS** (any breed or cross), adapted for export (under 12 months old) (state breed or cross on entry form)—Prizes—£2; £1; 10/-.
- No Entry.
652. **PAIR OF PULLETS** (any breed or cross), adapted for export (under 12 months old) (state breed or cross on entry form)—Prizes—£2; £1; 10/-.
- | | |
|--|--|
| 4675 T. A. Graham. "Indian Game and Dorking Cross." | 4677 Charles Haywood. "Rhode Islands." |
| 4676 Phil. Mitchell. "Indian Game and Buff Orpington Cross." | |
653. **TWO DUCKS** (under 12 months old), suitable for export (state breed or cross on entry form)—Prizes—£2; £1; 10/-.
- | | |
|---|---------------------------------|
| 4678 Symonds & Sharp. "Pekin." | 4680 C. F. Barnes. "Muscovies." |
| 4679 A. L. Nichol. "Pekin and Aylesbury." | |
654. **TWO TURKEY GOBBLERS** (under 12 months old), suitable for export (state breed or cross on entry form)—Prizes—£2; £1; 10/-.
- | | |
|---------------------------------------|--|
| 4681 Mrs. W. Hunt. "American Bronze." | |
|---------------------------------------|--|

HYGEIA SHAVING STICK

FOR AN IDEAL SHAVE.

CLASS.

655. TWO TURKEY HENS (under 12 months old), suitable for export (state breed or cross on entry form)—Prizes—£2; £1; 10/.

4682 G. Woodward, "Bronzewings." 4683 Mrs. W. Hunt. "American Bronze."

Grand Championship Government Certificates will be awarded for Poultry as under:—

1. Light breeds (bantams excepted), best bird, any age or sex.
2. Heavy breeds, best bird, any age or sex.
3. Best Duck or Drake.
4. Best Pair of Birds (pure bred or cross), adapted for export.

SPECIAL REGULATIONS.

1. No certificate will be granted in any one of the above classes unless there are at least (6) competitors.

2. Any bird having previously been awarded a Government gold medal or champion certificate is not eligible to compete again.

3. Competition will be confined to birds which are the property of, and have been bred, by the competitor.

4. Societies under whose auspices the certificates are awarded shall obtain and forward to the Director of Agriculture when applying for the certificates to be prepared, statutory declarations from the exhibitors that the winning bird has not previously won a Government gold medal or champion certificate, and that the exhibitor is the breeder, as required in condition (3) above.

5. The bird winning the certificate in any class shall, immediately upon such award being made, have two holes punched in the inside web of the left foot. The marking shall be done by or under the supervision of the judge (in the presence of a member of the Committee of the Society) of the section in which the award is made, who shall not certify to such award unless and until such marking has been carried out.

6. The Department will supply to the Secretary of the Society a punch for use by the judge. This punch must be returned by registered post to the Director of Agriculture immediately after the Show.

SPECIAL NOTE.—Champion Ribbons will be awarded for the best bird in each of the following ten subdivisions:—Leghorn, Minorca, Hamburg, Game, Bantam, Wyandotte, Orpington, Rhode Island, Plymouth Rock and Ducks.

CLASS.

656. TURKEY GOBBLER (American Bronze)—Prizes—£2; £1; 10/-.

4684 Samuel S. Coburn.

4686 John Rumbold.

4685 Mrs. E. J. Beard.

4686A. D. O'Keefe, Jr.

657. TURKEY HEN (American Bronze)—Prizes—£2; £1; 10/-.

4687 Mrs. E. J. Beard.

4690 Mrs. W. Hunt.

4688 Mrs. E. J. Beard.

4691 Mrs. W. Hunt.

4689 John Rumbold.

4691A. D. O'Keefe, Jr.

658. YOUNG TURKEY GOBBLER (under 12 months old) (American bronze)—Prizes—£2; £1; 10/-.

4692 Mrs. E. J. Beard.

4695 Mrs. W. Hunt.

4693 Mrs. E. J. Beard.

4696 Mrs. W. Hunt.

4694 John Rumbold.

4696A. D. O'Keefe, Jr.

POULTRY.

207

CLASS.

659. YOUNG TURKEY HEN (under 12 months old) (American bronze)—Prizes—£2; £1; 10/-.
- | | |
|------------------------|--------------------|
| 4697 Mrs. E. J. Beard. | 4699 Mrs. W. Hunt. |
| 4698 John Rumbold. | 4700 Mrs. W. Hunt. |
660. TURKEY GOBBLER (any other variety). (State variety on entry form).
- No Entry.
661. TURKEY HEN (any other variety). (State variety on entry form).
- No Entry.

NOTE.—Declaration as to age of young Turkeys must be furnished if required.

Section 43—Pigeons and Cage Birds.

Stewards: Messrs. F. B. LITHGOW (Fancy Pigeons, Part I.—Classes 703 to 713, 730 to 761), A. E. HAUGHTON (Fancy Pigeons, Part II.—Classes 662 to 702, 714 to 729, 762 to 764, 778 to 779), W. A. WEBB (Saddlebacks—Classes 765 to 777), D. M. PROUDFOOT (Working Homers—Classes 780 to 794), A. A. LAIDLAW (Utility Pigeons—Classes 795 to 837), W. M. LEREW (Canaries and Cage Birds).

NOTE.—Pigeons and Cage Birds will be received and penned, fed and attended to, re-cooped and despatched, free of charge to exhibitors, subject to the provisions of Regulations 43 and 45.

Birds belonging to Interstate exhibitors will be returned on Monday, 2nd October.

Only a limited number of exhibitors will be allowed into the Pigeon House at a time to remove their birds. No birds to be removed till 5 p.m. on Saturday, 30th September. Coupons giving order in which exhibitors may enter the Pigeon House for removing their birds on the Saturday afternoon may be secured from the Superintendent after 9 a.m. on Monday, 25th September, either by personal application or written order of the exhibitor.

For the convenience of exhibitors, the Office will be open for the reception of entries till 9 p.m. on Thursday and Friday evenings, 17th and 18th August, 1922.

Pigeons and Cage Birds MUST be penned before 10 p.m. on Tuesday, 26th September.

1. Prizes in all Classes will be based upon the following scale:—

From one to three entries—8/-; 3/-.

From four to six entries—12/-; 5/-.

From seven to nine entries—15/-; 10/-; 5/-.

Ten entries or over—£1; 10/-; 5/-.

2. Labels will be sent for each pen, when the Exhibitor is not a resident of Melbourne or suburbs, on the reverse side of which the Exhibitors will be required to write their names, addresses, and instructions for the return journey. Country and Interstate Exhibitors must inform the Secretary by post or telegram of the despatch of their exhibits, giving all particulars, in order that arrangements may be made for receiving them. Several birds may be sent in one

GREAT WESTERN CHAMPAGNE SPECIAL RESERVE

238

PIGEONS.

hamper or box, if it be properly divided and pen numbers attached to each division. When the Exhibitor resides in or near Melbourne, "Entry Tickets" only will be sent, the corresponding numbers being affixed to the coops or cages by the Society.

3. In Utility and Fancy Varieties, all young birds must be rung with 1921-1922 C.o.A. ring or any other recognised club ring of suitable size. In Homer Classes all young birds must be rung with a recognised Club ring.

4. The greatest care will be taken of the exhibits; but the Society will not be responsible for any accident, mistake, loss or damage from whatever cause arising, the exhibits being at the sole risk of the Exhibitor. In case of the death of any exhibit, the same shall be certified by the Veterinary Surgeon or his deputy.

PIGEONS.

Entry fee: Members, 1/6; Non-Members, 2/6.

CLASS.

- | | |
|---|-------------------------|
| 662. CARRIER, Cock. | |
| 4701 Roy Michel. | 4702 N. Coates. |
| 663. CARRIER, Hen. | |
| 4703 Roy Michel. | |
| 664. POUTER (blue or black), Cock. | |
| 4704 F. Crotty. | 4706 T. Newton. |
| 4705 Daniel Hutton. | |
| 665. POUTER (blue or black), Hen. | |
| 4707 F. Crotty. | 4710 Daniel Hutton. |
| 4708 William Cartledge. | 4711 T. Newton. |
| 4709 Daniel Hutton. | |
| 666. POUTER (any other color), Cock. | |
| 4712 F. Crotty. | 4714 William Cartledge. |
| 4713 William Cartledge. | 4715 Daniel Hutton. |
| 667. POUTER (any other color), Hen. | |
| 4716 F. Crotty. | 4719 Daniel Hutton. |
| 4717 William Cartledge. | 4720 Daniel Hutton. |
| 4718 William Cartledge. | |
| 668. POUTER, Cock or Hen, young. | |
| 4721 William Cartledge. | 4724 William Cartledge. |
| 4722 William Cartledge. | 4725 Daniel Hutton. |
| 4723 William Cartledge. | 4726 Daniel Hutton. |
| 669. POUTER (Pigmy), blue, Cock. | |
| | No Entry. |
| 670. POUTER (Pigmy), blue, Hen. | |
| | No Entry. |
| 671. POUTER (Pigmy), any other color, Cock. | |
| 4727 F. Crotty. | 4728 F. Crotty. |
| 672. POUTER (Pigmy), any other color, Hen. | |
| 4729 F. Crotty. | 4730 F. Crotty. |
| 673. POUTER (Pigmy), Cock or Hen, young. | |
| 4731 F. Crotty. | 4732 T. Newton. |
| 674. DRAGON (blue or black Chequer), Cock. | |
| 4733 N. Coates. | 4736 F. J. Ireland. |
| 4734 T. Oakley Clark. | 4737 E. C. Ingram. |
| 4735 T. Oakley Clark. | 4738 E. C. Ingram. |

For **WALLPAPERS** Try **DEAN'S**, 349 Little Collins St., near Elizabeth St.

PIGEONS.

209

CLASS.

675. DRAGOON (blue or black Chequer), Hen.
 4739 T. Oakley Clark. 4742 F. J. Ireland.
 4740 T. Oakley Clark. 4743 E. C. Ingram.
 4741 F. J. Ireland.
676. DRAGOON (blue bar), Cock.
 4744 George Heath. 4746 T. Oakley Clark.
 4745 R. T. Woods. 4747 E. C. Ingram.
677. DRAGOON (blue bar), Hen.
 4748 George Heath. 4751 S. Daniell.
 4749 N. Coates. 4752 F. J. Ireland.
 4750 T. Oakley Clark. 4753 E. C. Ingram.
678. DRAGOON (any other color), Cock or Hen.
 4754 George Heath. 4756 T. Oakley Clark.
 4755 N. Coates. 4757 F. J. Ireland.
679. DRAGOON (any color), Cock or Hen, young.
 4758 W. J. Hayes. 4762 F. J. Ireland.
 4759 N. Coates. 4763 E. C. Ingram.
 4760 H. Glanville. 4764 E. C. Ingram.
 4761 T. Oakley Clark.
680. SHOW HOMER (blue or black Chequer), Cock.
 4765 A. Wurz. 4767 W. Sinclair.
 4766 J. J. Young.
681. SHOW HOMER (blue or black Chequer), Hen.
 4768 A. Wurz. 4770 W. Sinclair.
 4769 J. J. Young.
682. SHOW HOMER (any other color Chequer), Cock.
 4771 A. Wurz. 4772 W. Sinclair.
683. SHOW HOMER (any other color Chequer), Hen.
 4773 A. Wurz. 4774 W. Sinclair.
684. SHOW HOMER (any other color), Cock.
 4775 A. Wurz. 4776 W. Sinclair.
685. SHOW HOMER (any other color), Hen.
 4777 A. Wurz.
686. SHOW HOMER (any color), Cock or Hen, young.
 4778 A. Wurz. 4781 A. Wurz.
 4779 A. Wurz. 4782 J. J. Young.
 4780 A. Wurz. 4783 W. Sinclair.
687. JACOBIN (black), Cock.
 4784 G. E. McDonald. 4786 Master C. Barnet Lynott.
 4785 Master C. Barnet Lynott. 4787 F. Crotty.
688. JACOBIN (black), Hen.
 4788 G. E. McDonald. 4790 F. Crotty.
 4789 Master C. Barnet Lynott. 4791 J. J. Young.
689. JACOBIN (black), Cock or Hen, young.
 4792 G. E. McDonald. 4794 Master C. Barnet Lynott.
 4793 Master C. Barnet Lynott. 4795 J. J. Young.
690. JACOBIN (red or yellow), Cock.
 4796 Master R. Lane. 4799 J. J. Young.
 4797 G. E. McDonald. 4800 J. J. Young.
 4798 F. Crotty.
691. JACOBIN (red or yellow), Hen.
 4801 Master R. Lane. 4804 J. J. Young.
 4802 Master C. Barnet Lynott. 4805 J. J. Young.
 4803 F. Crotty.
692. JACOBIN (red or yellow), Cock or Hen, young.
 4806 Master R. Lane. 4808 G. E. McDonald.
 4807 Master R. Lane. 4809 G. E. McDonald.

For **BRUSHES** Try **DEAN'S**, 349 Little Collins Street
 near Elizabeth Street.

210**PIGEONS.**

| | | | |
|------|--------------------------|------|--------------|
| 4810 | Master C. Barnet Lynott. | 4814 | J. J. Young. |
| 4811 | H. R. Welham. | 4815 | J. J. Young. |
| 4812 | F. Crotty. | 4816 | J. J. Young. |
| 4813 | F. Crotty. | | |

CLASS.

| | | | |
|------|--|------|---------------|
| 693. | JACOBIN (blue), Cock or Hen. | | |
| 4817 | F. Crotty. | 4818 | F. Crotty. |
| 694. | JACOBIN (any other color), Cock or Hen. | | |
| 4819 | Master C. Barnet Lynott. | 4821 | F. Crotty. |
| 4820 | Master C. Barnet Lynott. | 4822 | E. Osborne. |
| 695. | JACOBIN (any color except red, yellow or black), Cock or Hen, young. | | |
| 4823 | Master C. Barnet Lynott. | 4826 | J. J. Young. |
| 4824 | Master C. Barnet Lynott. | 4827 | J. J. Young. |
| 4825 | J. J. Young. | | |
| 696. | FANTAIL (white), Cock. | | |
| 4828 | C. Meaker. | 4829 | C. Meaker. |
| 697. | FANTAIL (white), Hen. | | |
| 4830 | C. Meaker. | 4831 | C. Meaker. |
| 698. | FANTAIL (white), Cock or Hen, young. | | |
| 4832 | Keith S. Wilson. | 4833 | C. Meaker. |
| 699. | FANTAIL (black), Cock or Hen. | | |
| 4834 | Master C. Barnet Lynott. | 4836 | J. L. Creber. |
| 4835 | Master C. Barnet Lynott. | | |
| 700. | FANTAIL (any other color), Cock. | | |
| | No Entry. | | |
| 701. | FANTAIL (any other color), Hen. | | |
| | No Entry. | | |
| 702. | FANTAIL (any color, except white), Cock or Hen, young. | | |
| 4837 | Master C. Barnet Lynott. | | |
| 703. | MAGPIE (black), Cock. | | |
| 4838 | A. Dukes. | 4841 | W. H. Euston. |
| 4839 | A. E. Miller. | 4842 | W. H. Euston. |
| 4840 | J. J. Young. | | |
| 704. | MAGPIE (black), Hen. | | |
| 4843 | F. Knon. | 4845 | W. H. Euston. |
| 4844 | A. E. Miller. | 4846 | W. H. Euston. |
| 705. | MAGPIE (black), Cock or Hen, young. | | |
| 4847 | C. Meaker. | 4850 | W. H. Euston. |
| 4848 | A. E. Miller. | 4851 | W. H. Euston. |
| 4849 | J. J. Young. | 4852 | W. H. Euston. |
| 706. | MAGPIE (yellow), Cock. | | |
| 4853 | J. J. Young. | 4854 | J. J. Young. |
| 707. | MAGPIE (yellow), Hen. | | |
| 4855 | A. Dukes. | 4857 | A. E. Miller. |
| 4856 | H. M. Wright. | 4858 | J. J. Young. |
| 708. | MAGPIE (yellow), Cock or Hen, young. | | |
| 4859 | Master C. Barnet Lynott. | 4862 | J. J. Young. |
| 4860 | H. M. Wright. | 4863 | W. H. Euston. |
| 4861 | H. M. Wright. | | |

GLEN VALLEY TEA
GIVES SATISFACTION

PIGEONS.

211

CLASS.

709. MAGPIE (red), Cock.
4864 J. J. Young.
710. MAGPIE (red), Hen.
4865 A. E. Miller. 4866 W. H. Euston.
711. MAGPIE (red), Cock or Hen, young.
4867 C. Meaker. 4870 W. H. Euston.
4868 A. E. Miller. 4871 W. H. Euston.
4869 J. J. Young.
712. MAGPIE (any other color), Cock or Hen.
4872 F. Knon. 4873 W. H. Euston.
713. MAGPIE (any other color), Cock or Hen, young.
4874 A. E. Miller. 4875 W. H. Euston.
714. TUMBLER (long-faced), red self, Cock.
4876 Keith S. Wilson. 4880 H. J. Smith.
4877 A. Dukes. 4881 C. Meaker.
4878 H. J. Smith. 4882 C. Meaker.
4879 H. J. Smith.
715. TUMBLER (long-faced), red self, Hen.
4883 H. J. Smith. 4885 H. J. Smith.
4884 H. J. Smith.
716. TUMBLER (long-faced), black self, Cock.
4886 H. J. Smith. 4888 W. S. Middlin.
4887 H. J. Smith.
717. TUMBLER (long-faced), black self, Hen.
4889 H. J. Smith. 4891 W. S. Middlin.
4890 H. J. Smith.
718. TUMBLER (long-faced), black self, Cock or Hen, young.
4892 H. J. Smith. 4895 W. S. Middlin.
4893 H. J. Smith. 4896 W. S. Middlin.
4894 W. S. Middlin.
719. TUMBLER (long-faced), yellow self, Cock.
4897 C. Hall. 4899 H. J. Smith.
4898 H. J. Smith.
720. TUMBLER (long-faced), yellow self, Hen.
4900 C. Hall. 4902 H. J. Smith.
4901 H. J. Smith.
721. TUMBLER (long-faced), red or yellow, Cock or Hen, young.
4903 Keith S. Wilson. 4907 H. J. Smith.
4904 C. Meaker. 4908 H. J. Smith.
4905 C. Meaker. 4909 H. J. Smith.
4906 C. Meaker.
722. TUMBLER (long-faced), any other color, Cock.
4910 E. Osborne. 4912 H. J. Smith.
4911 H. J. Smith.
723. TUMBLER (long-faced), any other color, Hen.
4913 C. Meaker. 4915 H. J. Smith.
4914 C. Meaker. 4916 H. J. Smith.
724. TUMBLER (long-faced), any other color self, Cock or Hen, young.
4917 Keith S. Wilson.
725. TUMBLER (short-faced), Almond Cock.
4918 A. Dukes. 4919 C. Hall.

GLEN VALLEY TEA
GIVES SATISFACTION.

USE "NUGGET" POLISHES

212

PIGEONS.

CLASS.

726. **TUMBLER** (short-faced), Almond Hen.
 4920 A. Dukes. 4921 C. Hall.
 727. **TUMBLER** (short-faced), any other color, Cock.
 4922 A. Dukes. 4923 C. Hall.
 728. **TUMBLER** (short-faced), any other color, Hen.
 4924 A. Dukes. 4926 C. Hall.
 4925 C. Hall.
 729. **TUMBLER** (short-faced), any color, Cock or Hen, young.
 4927 C. Hall.
 730. **BALDHEAD** (long-faced), blue, Cock.
 4928 H. T. Noble. 4929 H. T. Noble.
 731. **BALDHEAD** (long-faced), blue, Hen.
 4930 H. T. Noble.
 732. **BALDHEAD** (long-faced), any other color, Cock.
 4931 W. Sinclair. 4933 H. T. Noble.
 4932 H. J. Smith.
 733. **BALDHEAD** (long-faced), any other color, Hen.
 4934 A. Dukes. 4936 H. J. Smith.
 4935 W. Sinclair.
 734. **BALDHEAD** (long-faced), any color, Cock or Hen, young.
 No Entry.
 735. **BALDHEAD** (short-faced), any color, Cock or Hen.
 4937 W. Sinclair. 4938 W. Sinclair.
 736. **BALDHEAD** (short-faced), any color, Cock or Hen, young.
 4939 W. Sinclair.
 737. **BEARD** (long-faced), any color, Cock.
 4940 A. Dukes. 4944 T. Oakley Clark.
 4941 Henry E. Hill. 4945 H. T. Noble.
 4942 Henry E. Hill. 4946 H. T. Noble.
 4943 Henry E. Hill.
 738. **BEARD** (long-faced), any color, Hen.
 4947 T. Oakley Clark. 4948 H. T. Noble.
 739. **BEARD** (long-faced), any color, Cock or Hen, young.
 4949 A. Dukes. 4951 Henry E. Hill.
 4950 Henry E. Hill. 4952 T. Oakley Clark.
 740. **BEARD** (short-faced), black, Cock.
 4953 E. C. Ingram.
 741. **BEARD** (short-faced), black, Hen.
 4954 E. C. Ingram.
 742. **BEARD** (short-faced), any other color, Cock or Hen.
 4955 W. Sinclair. 4957 E. C. Ingram.
 4956 W. Sinclair.
 743. **BEARD** (short-faced), any color, Cock or Hen, young.
 4958 W. Sinclair. 4960 E. C. Ingram.
 4959 W. Sinclair.
 744. **BLONDINETTE** (black laced), Cock or Hen.
 4961 Charles H. Lynott. 4963 H. J. Smith.
 4962 H. J. Smith.
 745. **BLONDINETTE** (dunn laced), Cock or Hen.
 4964 Charles H. Lynott. 4967 C. Hall.
 4965 Charles H. Lynott. 4968 H. J. Smith.
 4966 Charles H. Lynott. 4969 H. J. Smith.

PERFECTION CUT OR TOBACCO
PLUG

CLASSE.

746. BLONDINETTE (black or dunn laced), Cock or Hen, young.
4970 H. J. Smith. 4971 H. J. Smith.
747. BLONDINETTE (laced), any other color, Cock.
4972 H. J. Smith.
748. BLONDINETTE (laced), any other color, Hen.
4973 Charles H. Lynott. 4975 H. J. Smith.
4974 Charles H. Lynott.
749. BLONDINETTE (laced), any other color, Cock or Hen, young.
4976 Charles H. Lynott.
750. SATINETTE, Cock or Hen.
No Entry.
751. SATINETTE, Cock or Hen, young.
4977 H. J. Smith. 4978 H. J. Smith.
752. AFRICAN OWL, Cock.
4979 E. Todd. 4983 H. J. Smith.
4980 R. T. Woods. 4984 H. J. Smith.
4981 C. Hall. 4985 E. C. Ingram.
4982 H. J. Smith.
753. AFRICAN OWL, Hen.
4986 E. Todd. 4989 H. J. Smith.
4987 E. Todd. 4990 H. J. Smith.
4988 H. J. Smith. 4991 E. C. Ingram.
754. AFRICAN OWL, Cock or Hen, young.
4992 R. T. Woods. 4995 H. J. Smith.
4993 H. J. Smith. 4996 E. C. Ingram.
4994 H. J. Smith.
755. TURBIT (blue), Cock.
4997 A. E. Miller. 4999 H. J. Smith.
4998 R. T. Woods.
756. TURBIT (blue), Hen.
5000 A. E. Miller. 5002 Chris. Leng.
5001 R. T. Woods.
757. TURBIT (black), Cock.
5003 A. E. Miller. 5005 H. J. Smith.
5004 H. J. Smith. 5006 Chris. Leng.
758. TURBIT (black), Hen.
5007 H. J. Smith. 5008 H. J. Smith.
759. TURBIT (any other color), Cock.
5009 A. E. Miller. 5011 H. J. Smith.
5010 H. J. Smith. 5012 Chris. Leng.
760. TURBIT (any other color), Hen.
5013 H. J. Smith. 5015 Chris. Leng.
5014 H. J. Smith.
761. TURBIT (any color), Cock or Hen, young.
5016 A. E. Miller. 5018 H. J. Smith.
5017 H. J. Smith.
762. NUN, Cock or Hen.
5019 R. J. Morrison. 5021 C. Hall.
5020 R. J. Morrison. 5022 W. F. Clarke.
763. NUN, Cock or Hen, young.
5023 R. J. Morrison. 5025 T. Oakley Clark.
5024 Mrs. R. Woods. 5026 W. H. Euston.

Sulphate of Ammonia

The FERTILISER RICHEST in NITROGEN.
Enquiries to The Metropolitan Gas Coy., 196
Flinders Street, Melbourne.

214

PIGEONS.

CLASS.

764. ARCHANGEL, Cock or Hen.
5027 G. & J. Balharry. 5030 G. & J. Balharry.
5028 G. & J. Balharry. 5031 C. Hall.
5029 G. & J. Balharry. 5032 C. Hall.
765. SADDLEBACK (Red Stripe), Cock.
5033 D. Gainsford. 5035 E. C. Ingram.
5034 N. T. Phelan.
766. SADDLEBACK (Red Stripe), Hen.
5036 D. Gainsford. 5037 E. C. Ingram.
767. SADDLEBACK (Black Stripe), Cock.
5038 D. Gainsford. 5041 T. Arnold.
5039 F. Knon. 5042 E. C. Ingram.
5040 W. Carpenter. 5043 E. C. Ingram.
768. SADDLEBACK (Black Stripe), Hen.
5044 D. Gainsford. 5046 E. C. Ingram.
5045 N. T. Phelan.
769. SADDLEBACK (Black Spot), Cock.
5047 N. T. Phelan. 5048 E. C. Ingram.
770. SADDLEBACK (Black Spot), Hen.
5049 J. H. Brown. 5051 W. Dohrman.
5050 N. T. Phelan. 5052 E. C. Ingram.
771. SADDLEBACK (any other color), Stripe Cock or Hen.
5053 J. H. Brown. 5055 N. T. Phelan.
5054 F. Knon. 5056 W. Dohrman.
772. SADDLEBACK (any other color), Spot Cock or Hen.
5057 E. C. Ingram.
773. SADDLEBACK (red-tail), Stripe Cock.
5058 J. H. Brown. 5060 T. Arnold.
5059 J. H. Brown.
774. SADDLEBACK (red-tail), Stripe Hen.
5061 J. H. Brown.
775. SADDLEBACK (red-tail), Spot Cock.
5062 N. T. Phelan.
776. SADDLEBACK (red-tail), Spot Hen.
5063 J. H. Brown. 5065 N. T. Phelan.
5064 J. H. Brown.
777. SADDLEBACK (any color), Stripe or Spot, Cock or Hen, young.
5066 T. Arnold. 5069 E. C. Ingram.
5067 T. Arnold. 5070 E. C. Ingram.
5068 E. C. Ingram.
778. ANY OTHER PURE FANCY BREED OR VARIETY, Cock.
Breed or variety to be stated on entry form.
5071 Master E. Cleverly. "Indian 5073 Claude Hall. "Ice."
Roller." 5074 Claude Hall. "Ice."
5072 T. Newton. "White Roller."
779. ANY OTHER PURE FANCY BREED OR VARIETY, Hen.
Breed or variety to be stated on entry form.
5075 Master E. Cleverly. "Indian 5076 T. Newton. "White Roller."
Roller." 5077 Claude Hall. "Ice."
780. BARRED WORKING HOMER (any color), Cock.
5078 J. & P. Connell. 5081 W. F. Clarke.
5079 W. Sinclair. 5082 H. Ford.
5080 A. L. Nichol.
781. BARRED WORKING HOMER (any color), Hen.
5083 J. L. Creber. 5087 W. F. Clarke.
5084 A. Heywood Clarke. 5088 H. Ford.
5085 W. Sinclair. 5089 W. E. Thorn.
5086 A. L. Nichol. 5090 R. W. Taylor.

GILBEYS "TASTES GOOD- DRY
DOES YOU GOOD" **GIN**

CLASS.

782. BLUE OR BLACK CHEQUER WORKING HOMER, Cock.

5091 D. & J. McMillan.

5092 J. L. Creber.

5093 E. Coombs.

5094 F. Knon.

5095 J. & P. Connell.

5096 W. Sinclair.

5097 A. L. Nichol.

5098 W. F. Clarke.

5099 H. Ford.

5100 W. E. Thorn.

5101 R. W. Taylor.

5102 V. E. Pye.

5103 V. E. Pye.

5104 R. B. Bartlett.

783. BLUE OR BLACK CHEQUER WORKING HOMER, Hen.

5105 D. & J. McMillan.

5106 D. & J. McMillan.

5107 A. Heywood Clarke.

5108 J. & P. Connell.

5109 W. Sinclair.

5110 A. L. Nichol.

5111 W. F. Clarke.

5112 H. Ford.

5113 W. E. Thorn.

5114 V. E. Pye.

5115 V. E. Pye.

5116 V. Daniell.

784. RED CHEQUER WORKING HOMER, Cock.

5117 John Allen.

5118 F. Knon.

5119 J. & P. Connell.

5120 A. L. Nichol.

5121 V. Daniell.

5122 W. F. Clarke.

5123 H. Ford.

5124 W. E. Thorn.

5125 R. W. Taylor.

785. RED CHEQUER WORKING HOMER, Hen.

5126 John Allen.

5127 J. & P. Connell.

5128 D. Lancaster, jun.

5129 A. L. Nichol.

5130 W. E. Thorn.

5131 R. W. Taylor.

786. PIED WORKING HOMER, Cock.

5132 G. Paxman.

5133 R. Todd.

5134 E. Coombs.

5135 A. Heywood Clarke.

5136 A. Hensell.

5137 W. Sinclair.

5138 A. L. Nichol.

5139 W. F. Clarke.

5140 H. Ford.

787. PIED WORKING HOMER, Hen.

5141 D. & J. McMillan.

5142 D. & J. McMillan.

5143 D. & J. McMillan.

5144 G. Paxman.

5145 George Heath.

5146 A. Hensell.

5147 W. Sinclair.

5148 A. L. Nichol.

5149 W. F. Clarke.

5150 W. E. Thorn.

788. ANY OTHER COLOR WORKING HOMER, Cock.

5151 W. J. Hayes.

5152 John Allen.

5153 A. L. Nichol.

5154 W. E. Thorn.

5155 R. W. Taylor.

5156 R. B. Bartlett.

789. ANY OTHER COLOR WORKING HOMER, Hen.

5157 D. & J. McMillan.

5158 W. J. Hayes.

5159 W. J. Hayes.

5160 John Allen.

5161 Alex. George Brown.

5162 D. Lancaster, jun.

5163 W. D. Hensell.

5164 T. R. Pearce & Son.

5165 A. L. Nichol.

5166 W. E. Thorn.

790. WORKING HOMER, Cock, young.

5167 G. Paxman.

5168 J. L. Creber.

5169 J. Scott.

5170 A. Heywood Clarke.

5171 J. & P. Connell.

5172 W. D. Hensell.

5173 W. D. Hensell.

5174 W. D. Hensell.

5175 W. Sinclair.

5176 W. F. Clarke.

5177 H. Ford.

791. WORKING HOMER, Hen, young.

5178 G. Paxman.

5179 E. Coombs.

5180 W. D. Hensell.

5181 W. D. Hensell.

5182 W. D. Hensell.

5183 W. Sinclair.

5184 W. F. Clarke.

5185 H. Ford.

792. WORKING HOMER (any color), Cock or Hen—Bird must have flown 100 to 250 miles in a recognised club match; certificate of performance to be produced at time of entry.

5186 W. Sinclair.

5187 T. R. Pearce & Son.

GILBEY'S MAKES COCKTAILS **DRY**
YOU WILL LIKE **GIN**

216

PIGEONS.

CLASS.

793. WORKING HOMER (any color), Cock or Hen—Bird must have flown 250 miles or over in a recognised club match; certificate of performance to be produced at time of entry.

5188 E. Coombs.

5191 T. R. Pearce & Son.

5189 R. T. Woods.

5192 E. Todd.

5190 W. Sinclair.

794. WORKING HOMER (any color), Cock or Hen, young—Bird must have flown 100 miles in a recognised club match; certificate of performance to be produced at time of entry.

No Entry.

SPECIAL NOTE.

The members of the Melbourne Pigeon Improvement Society will compete for the Society's Cups and Trophies in the above classes as follows:—

A Certificate will be presented to this year's winners of all Trophies, which have to be won three times, the Trophies remaining the property of the Society until won outright. The winning birds must have been bred by the exhibitors.

Cup, for the best young Turbit, bred by exhibitor; to be won three times. Won once by J. Whitehill; once by A. E. Miller; once by J. A. C. Von Einem; once by H. Wilson; twice by J. J. Pilbeam, S.A.

Trophy presented by Messrs. C. H. Lynott and J. J. Young for the best young Black Magpie, bred by exhibitor. Won twice by C. Meaker; once by J. J. Pilbeam.

Trophy presented by Messrs. C. H. Lynott, J. J. Young and W. Bailey, for the best young Red Magpie, bred by exhibitor. Won twice by C. Meaker; once by J. J. Young.

Trophy presented by Messrs. Cliff Duckett and C. Meaker, for the best young Yellow Magpie, bred by exhibitor; to be won three times. Won twice by J. Cleal; once by W. H. Euston.

Wyoming Cup, for the best young Black Jacobin, bred by exhibitor. To be won three times. Won once by B. C. Lynott; once by J. J. Young.

Cup, for the best young Red or Yellow Jacobin, bred by exhibitor. To be won three times. Won once by G. E. McDonald, S.A.

Cup, presented by Rekaem, for the best young long-faced Tumbler, bred by exhibitor. To be won three times. Won once by H. J. Smith; once by C. Meaker.

Cup, for the best young Show Homer, bred by exhibitor. To be won three times. Won once by A. Wurz; once by G. W. Flowers.

Cup, for the best young Saddleback, bred by exhibitor. To be won three times. Won once by E. C. Ingram; once by T. Arnold.

Cup, valued at £5/5/-, presented by Mr. J. Boundy, for the best young African Owl, bred by exhibitor. To be won three times.

Cup, valued at £5/5/-, presented by Mr. A. Darge, for the best young Maltese, bred by exhibitor. To be won three times. Won once by J. Maude (Victoria); once by A. Darge.

LAWSON

SOMNER PTY. LTD.

Agents for

RED OIL AND LIME SULPHUR
SPRAYING SOLUTIONS.

139-141 SWANSTON ST., Melbourne
Estab. 1850—Tel. Cent. 729.

PIGEONS.

217

Trophy presented by J. J. Pilbeam, Torrensville, South Australia, for the best young Fantail, rung C.o.A. ring, bred by exhibitor. Won once by C. Meaker.

C.o.A. Oriental Trophy, presented by Messrs. C. H. Lynott, J. J. Young, and the M.P.I. Society, for the best young Oriental, rung C.o.A. ring, bred by exhibitor. Won once by C. H. Lynott.

Trophy, presented by Mr. H. J. Smith, for the most points in the long-faced Tumbler Classes. Birds to be rung with C.o.A. ring, and bred by exhibitor. Won once by H. J. Smith.

The Captain Errol Kirk Trophy, valued at £5/5/-, presented by Miss Gwen Lane, for the best young Carneau, bred by exhibitor. To be won three times. Won 1920 by A. Darge; 1921, by C. Shephard.

For further particulars of the above competitions, apply to Mr. J. J. Young, Hon. Secretary, M.P.I. Society, 19 Nottingham-street, Prahran.

UTILITY CLASSES.

Classes 795 to 837 to be judged according to the standards adopted by the Utility Pigeon Fanciers' Association.

795. CARNEAU (red), Cock.

| | | | |
|------|---------------------|------|--------------|
| 5193 | Master K. McMillan. | 5197 | A. Darge. |
| 5194 | C. N. Latchford. | 5198 | C. Shephard. |
| 5195 | Lewis J. Mifsud. | 5199 | H. Roberts. |
| 5196 | Lewis J. Mifsud. | 5200 | H. Roberts. |

796. CARNEAU (red), Hen.

| | | | |
|------|------------------|------|--------------|
| 5201 | F. Rayner. | 5205 | C. Shephard. |
| 5202 | Lewis J. Mifsud. | 5206 | H. Roberts. |
| 5203 | Lewis J. Mifsud. | 5207 | H. Roberts. |
| 5204 | A. Darge. | | |

797. CARNEAU (red and white), Cock.

| | | | |
|------|------------------|------|--------------|
| 5208 | C. N. Latchford. | 5212 | A. Darge. |
| 5209 | C. N. Latchford. | 5213 | C. Shephard. |
| 5210 | C. N. Latchford. | 5214 | C. Shephard. |
| 5211 | Lewis J. Mifsud. | | |

798. CARNEAU (red and white), Hen.

| | | | |
|------|------------------|------|--------------|
| 5215 | C. N. Latchford. | 5218 | C. Shephard. |
| 5216 | Lewis J. Mifsud. | 5219 | C. Shephard. |
| 5217 | A. Darge. | | |

799. CARNEAU (red or red and white), Cock, rung 1921-22.

| | | | |
|------|------------------|------|---------------------|
| 5220 | C. N. Latchford. | 5224 | A. Darge. |
| 5221 | Lewis J. Mifsud. | 5225 | Clyde C. Latchford. |
| 5222 | Lewis J. Mifsud. | 5226 | C. Shephard. |
| 5223 | Lewis J. Mifsud. | 5227 | C. Shephard. |

800. CARNEAU (red or red and white), Hen, rung 1921-22.

| | | | |
|------|------------------|------|-------------|
| 5228 | C. N. Latchford. | 5231 | A. Darge. |
| 5229 | Lewis J. Mifsud. | 5232 | E. Stanton. |
| 5230 | Lewis J. Mifsud. | | |

801. CARNEAU (yellow), Cock.

| | | | |
|------|------------------|------|------------------|
| 5233 | W. Flood. | 5236 | Lewis J. Mifsud. |
| 5234 | C. N. Latchford. | 5237 | A. Darge. |
| 5235 | Lewis J. Mifsud. | | |

802. CARNEAU (yellow), Hen.

| | | | |
|------|------------------|------|------------------|
| 5238 | C. N. Latchford. | 5240 | Lewis J. Mifsud. |
| 5239 | Lewis J. Mifsud. | 5241 | A. Darge. |

LAWSON
PTY. LTD.

"TIP TOP" FLOWER SEEDS
of Every Description.

139-141 SWANSTON ST., Melbourne.
Estab. 1850—Tel. Cent. 729.

The "Butterfly" Rimless Eyeglass Almost Invisible.

ALFRED NOTT, Optician.

Our Long Established and Only Address—
145 COLLINS STREET, (cr. Russell St.)

249

PIGEONS.

CLASS.

- | | |
|---|---------------------------|
| 803. CARNEAU (yellow and white), Cock. | |
| 5242 F. Rayner. | 5246 A. Darge. |
| 5243 C. N. Latchford. | 5247 J. F. Simpkins. |
| 5244 Lewis J. Mifsud. | 5248 C. Shephard. |
| 5245 Lewis J. Mifsud. | 5249 C. Shephard. |
| 804. CARNEAU (yellow and white), Hen. | |
| 5250 C. N. Latchford. | 5253 F. Kennett. |
| 5251 Lewis J. Mifsud. | 5254 C. Shephard. |
| 5252 A. Darge. | |
| 805. CARNEAU (yellow or yellow and white), Cock, rung 1921-22. | |
| 5255 F. Rayner. | 5259 J. F. Simpkins. |
| 5256 C. N. Latchford. | 5260 C. Shephard. |
| 5257 A. Darge. | 5261 C. Shephard. |
| 5258 F. Kennett. | |
| 806. CARNEAU (yellow or yellow and white), Hen, rung 1921-22. | |
| 5262 C. N. Latchford. | 5264 A. Darge. |
| 5263 Lewis J. Mifsud. | |
| 807. CARNEAU (black), Cock. | |
| 5265 C. N. Latchford. | 5267 W. Sinclair. |
| 5266 Lewis J. Mifsud. | |
| 808. CARNEAU (black), Hen. | |
| 5268 C. N. Latchford. | 5269 Lewis J. Mifsud. |
| 809. CARNEAU (black), Cock or Hen, rung 1921-22. | |
| 5270 F. Rayner. | 5272 Lewis J. Mifsud. |
| 5271 C. N. Latchford. | 5273 Lewis J. Mifsud. |
| 810. CARNEAU (white), Cock. | |
| 5274 R. J. Morrison. | 5277 Lewis J. Mifsud. |
| 5275 C. N. Latchford. | 5278 Lewis J. Mifsud. |
| 5276 C. N. Latchford. | |
| 811. CARNEAU (white), Hen. | |
| 5279 C. N. Latchford. | 5280 Lewis J. Mifsud. |
| 812. CARNEAU (white), Cock or Hen, rung 1921-22. | |
| 5281 C. N. Latchford. | 5284 Lewis J. Mifsud. |
| 5282 C. N. Latchford. | 5285 Lewis J. Mifsud. |
| 5283 C. N. Latchford. | |
| 813. CARNEAU (any other color), Cock or Hen. | |
| 5286 C. N. Latchford. | 5288 E. Stanton. |
| 5287 Lewis J. Mifsud. | 5289 W. Sinclair. |
| 814. UTILITY CARNEAU, Cock. | |
| 5290 C. N. Latchford. | 5292 Miss E. A. Saunders. |
| 5291 Lewis J. Mifsud. | 5293 C. Shephard. |
| 815. UTILITY CARNEAU, Hen. | |
| 5294 C. N. Latchford. | 5296 C. Shephard. |
| 5295 Miss E. A. Saunders. | 5297 C. Shephard. |
| 816. MALTESE (white), Cock. | |
| 5298 G. McElhinney. | 5302 W. F. Tuckfield. |
| 5299 A. Darge. | 5303 A. Ogden. |
| 5300 W. F. Tuckfield. | 5304 A. Ogden. |
| 5301 W. F. Tuckfield. | 5305 C. Shephard. |
| 817. MALTESE (white), Hen. | |
| 5306 G. McElhinney. | 5309 W. F. Tuckfield. |
| 5307 A. Darge. | 5310 W. F. Tuckfield. |
| 5308 W. F. Tuckfield. | |
| 818. MALTESE (any other color), Cock. | |
| 5311 G. McElhinney. | 5313 W. F. Tuckfield. |
| 5312 A. Darge. | |

For **GLASS** Try **DEAN'S**, 349 Little Collins St.
near Elizabeth St.

PIGEONS.

219

CLASS.

| | |
|--|-----------------------|
| 819. MALTESE (any other color) Hen. | |
| 5314 G. McElhinney. | 5316 F. Kennett. |
| 5315 A. Darge. | 5317 W. F. Tuckfield. |
| 820. MALTESE (any color), Cock or Hen, rung 1921-22. | |
| 5318 G. McElhinney. | 5321 W. F. Tuckfield. |
| 5319 A. Darge. | 5322 W. F. Tuckfield. |
| 5320 W. F. Tuckfield. | |
| 821. MONDAINE, Cock. | |
| 5323 Master E. Cleverly. | 5325 A. Darge. |
| 5324 E. A. Potter. | 5326 C. Shephard. |
| 822. MONDAINE, Hen. | |
| 5327 Master E. Cleverly. | 5329 A. Darge. |
| 5328 E. A. Potter. | 5330 C. Shephard. |
| 823. MONDAINE, Cock, rung 1921-22. | |
| 5331 A. Darge. | 5333 A. Barr. |
| 5332 A. Barr. | 5334 C. Shephard. |
| 824. MONDAINE, Hen, rung 1921-22. | |
| 5335 A. Darge. | 5337 A. Barr. |
| 5336 A. Barr. | 5338 C. Shephard. |
| 825. WHITE KING, Cock. | |
| 5339 W. Burston. | 5345 W. A. J. Pedler. |
| 5340 W. Burston. | 5346 W. A. J. Pedler. |
| 5341 A. H. Firth. | 5347 A. Darge. |
| 5342 J. L. Creber. | 5348 J. McNair. |
| 5343 W. Flood. | 5349 J. McNair. |
| 5344 J. Maude. | 5350 C. Shephard. |
| 826. WHITE KING, Hen. | |
| 5351 W. Flood. | 5355 T. Oakley Clark. |
| 5352 W. A. J. Pedler. | 5356 C. Shephard. |
| 5353 W. A. J. Pedler. | 5257 J. McNair. |
| 5354 A. Darge. | 5358 J. McNair. |
| 827. WHITE KING, Cock, rung 1921-22. | |
| 5359 A. H. Firth. | 5364 W. A. J. Pedler. |
| 5360 W. Flood. | 5365 A. Darge. |
| 5361 J. Maude. | 5366 W. F. Tuckfield. |
| 5362 J. Maude. | 5367 C. Shephard. |
| 5363 W. A. J. Pedler. | |
| 828. WHITE KING, Hen, rung 1921-22. | |
| 5368 W. Flood. | 5372 A. Darge. |
| 5369 J. Maude. | 5373 A. H. Firth. |
| 5370 W. A. J. Pedler. | 5374 A. H. Firth. |
| 5371 W. A. J. Pedler. | |
| 829. WHITE ALTA, Cock. | |
| 5375 W. Sinclair. | |
| 830. WHITE ALTA, Hen. | |
| 5376 W. F. Tuckfield. | |
| 831. WHITE ALTA, Cock or Hen, rung 1921-22. | |
| No Entry. | |
| 832. RUNT, Cock. | |
| 5377 J. F. Simpkins. | 5380 C. Shephard. |
| 5378 J. F. Simpkins. | 5381 C. Shephard. |
| 5379 A. L. Nichol. | |
| 833. RUNT, Hen. | |
| 5382 T. Oakley Clark. | 5384 C. Shephard. |
| 5383 A. L. Nichol. | 5385 C. Shephard. |
| 834. RUNT, Cock or Hen, rung 1921-22. | |
| 5386 C. Shephard. | 5387 C. Shephard. |

For VARNISHES Try DEAN'S, 349 Little Collins St.
near Elizabeth St.

220

PIGEONS.

CLASS.

- | | |
|--|-------------------|
| 835. MONTAUBAN, Cock. | |
| 5388 A. H. Firth. | 5389 W. Sinclair. |
| 836. MONTAUBAN, Hen. | |
| 5390 A. H. Firth. | 5392 A. Ogden. |
| 5391 W. Sinclair. | |
| 837. MONTAUBAN, Cock or Hen, rung 1921-22. | |
| No Entry. | |

Squabs to be brought in on Wednesday morning, plucked, with heads on.

- | | |
|--|---------------------------|
| 838. PAIR OF SQUABS (Carneau), 4 to 5 weeks old—Prizes—£1; 10/-; 5/-. | |
| 5393 A. Darge. | 5396 Miss E. A. Saunders. |
| 5394 A. Darge. | 5397 J. F. Simpkins. |
| 5395 A. Darge. | |
| 239. PAIR OF SQUABS (other than Carneau), 4 to 5 weeks old—Prizes—£1; 10/-; 5/-. | |
| 5398 A. Darge. | 5400 A. Darge. |
| 5399 A. Darge. | 5401 J. F. Simpkins. |

The Captain Errol Kirk Trophy, valued at £5/5/-, presented by Miss Gwen Lane, for the best young Carneau, bred by exhibitor. To be won three times. Won once by A. Darge.

SPECIAL NOTE.

The members of the Utility Pigeon Fanciers' Society will compete for the Society's Cups, Champion Ribbons and Specials in the Utility Classes.

A Certificate will be presented to this year's winners of Cups which have to be won three times, the Cups remaining the property of the Society until won outright. The winning birds must have been bred by exhibitors, and must be rung with 1921-22 rings which have been registered with the Society.

CUP.—Best Young Carneau, in yellow or yellow and white varieties. Presented by Mr. C. Shephard.

CUP.—Best Young Carneau, in red or red and white varieties. Presented by Mr. C. N. Latchford.

CUP.—Best Young White King. Presented by Mr. J. V. Boundy.

CUP.—Best Young Mondaine, any color. Presented by Mr. L. J. Mifsud.

Four special prizes of 10/6 each will be awarded for the best birds of opposite sex to the Cup winners.

Champion ribbons will also be awarded as follows:—

- BEST ADULT RED OR RED AND WHITE CARNEAU, Cock or Hen.
- BEST YELLOW OR YELLOW AND WHITE CARNEAU, Cock or Hen.
- BEST BLACK CARNEAU, Cock or Hen (young birds included).
- BEST WHITE CARNEAU, Cock or Hen (young birds included).
- BEST UTILITY, Cock or Hen.

**Virginian
Leaf only**

DARNEL TOBACCO

PIGEONS.

221

- BEST MALTESE, Cock or Hen (young birds included).
 BEST MONDAINE, Cock or Hen.
 BEST WHITE KING, Cock or Hen.
 BEST WHITE ALTA, Cock or Hen (young birds included).
 BEST RUNT, Cock or Hen (young birds included).
 BEST MONTAUBAN, Cock or Hen (young birds included).

Any further particulars re above competitions obtainable from
 Mr. W. A. J. Pedler, Hon. Secretary, Utility Pigeon Fanciers' Society,
 13 Ford-street, Brunswick.

CANARIES AND CAGE BIRDS.

Exhibitors in the following classes must provide their own cages.

Names of varieties to be stated on entry forms.

840. CRESTED NORWICH, Cock or Hen.
 No Entry.
841. CRESTED-BRED NORWICH, Cock or Hen.
 5402 W. J. Myring.
842. CLEAR PLAINHEAD NORWICH (yellow), Cock or Hen.
 5403 W. J. Myring.
843. CLEAR PLAINHEAD NORWICH (buff), Cock or Hen.
 5404 W. J. Myring.
844. VARIEGATED PLAINHEAD NORWICH (yellow), Cock or Hen.
 5405 W. J. Myring.
845. VARIEGATED PLAINHEAD NORWICH (buff), Cock or Hen.
 5406 W. J. Myring.
846. CINNAMON NORWICH (yellow), Cock or Hen.
 5407 W. J. Myring.
847. CINNAMON NORWICH (buff), Cock or Hen.
 5408 W. J. Myring.
848. YORKSHIRE (clear or variegated), Cock.
 5409 W. J. Myring.
849. YORKSHIRE (clear or variegated), Hen.
 5410 W. J. Myring.
850. ANY VARIETY AUSTRALIAN FINCH.
 5411 W. G. Lambert.
851. ANY VARIETY AUSTRALIAN FINCH, in pairs
 5412 W. G. Lambert.
852. ANY VARIETY FOREIGN FINCH.
 5413 K. G. Davison, "Java Sparrow" 5414 W. G. Lambert.
853. COLLECTION OF 6 FINCHES (any variety).
 5415 O. L. Weppner, "Waxbill," 5416 W. G. Lambert.
 "Zebra," "Plum Head," "Diamond Sparrow," "Black-headed Nun," "Goldfinch."
854. ANY VARIETY PARROT, small.
 5417 Sid. Palmer, "Port Lincoln Parrot," 5419 O. L. Weppner, "Shell."
 5420 H. E. Backhouse, "Shell."
 5418 O. L. Weppner, "Indian Ring-necked." 5421 H. E. Backhouse, "Grass."

DARNEL TOBACCO

"The Glad
 Smoke"

222

CAGE BIRDS.

CLASS.

855. ANY VARIETY PARROT, large.

5422 F. J. Adams, "Mountain Lowry." 5424 E. Biddington, "Australian Parrot."

5423 Mrs. Sarah Billing, "Mountain King." 5425 L. J. Taber, "Lowry." 5426 L. J. Taber, "King."

856. ANY VARIETY COCKATOO.

5427 Mrs. A. Roach.

857. ANY VARIETY GALAH.

5428 Mrs. F. Keil, "Pink and Grey." 5429 H. E. Backhouse, "Rose-breasted."

Section 44—Dogs.

Stewards: C. R. SMEE (Division A—Toy Dogs), J. H. PASCOE (Division A—Other than Toy Dogs), J. O'DONOHUE (Division B—Bulldogs), A. C. MILLS (Division B—Terriers and Spaniels), W. H. WHITFORD (Division B—Setters, Pointers, Deerhounds, etc.)

Entry Fee: Members, 3/-; Non-Members, 4/-.

In each class the prizes are:—First prize, £1; second prize, 10/-.

Dogs entered in Division A in this Section must be in the yards on the Monday of the Show, at 9.30 a.m. Dogs entered in Division B must be in the yards on the Thursday of the Show, at 9.30 a.m. See General Regulations.

For the convenience of exhibitors, the office will be open for the reception of entries till 9 p.m. on Thursday and Friday evening, 17th and 18th August, 1922.

Dogs will be received and benched, fed and attended to, and despatched free of charge to Exhibitors, subject to the provisions of Regulations 43 and 45.

NOTE.—This is a Championship Show, and, as far as applicable to Agricultural Societies, is held under the rules of the Victorian Poultry and Kennel Club. Any dog not previously registered in accordance with the Victorian Poultry and Kennel Club's Rules may be registered at the Society's office at the time of entry for Show on payment of the registration fee of one shilling and sixpence.

SPECIAL REGULATIONS.

1. All dogs must have double swivel chains and collars, without names, attached, to enable them to be taken out if required.

2. Any dog wearing a collar with its owner's name thereon will be disqualified from receiving a prize.

3. When being judged, dogs must wear exhibit numbers, which will be supplied by the Society.

4. Exhibitors will, on personal application to one of the Stewards, be permitted to loose their dogs for a short time each day—in the morning, prior to the opening, and in the evening, after the closing of the Exhibition; but they will on no account be permitted to remove

FARMERS, CALL AT

GIPPSLAND & NORTHERN CO-OPERATIVE CO. LTD.

Head Office—492-494 Flinders Lane. Live Stock Office—527 Collins Street

'Adamo' Will Not Burn

WALL BOARD

DOGS.

223

their dogs from the yards without a written order from the Superintendent, and without leaving a deposit of £2. (See General Regulation, 39).

5. Dogs will be subjected to veterinary inspection, and those considered by the Stewards or the Veterinary Surgeon unfit for exhibition, either from disease, vice, or other causes, will not be received; or removed if found necessary.

6. Labels will be sent for each Dog when the Exhibitor is not a resident of Melbourne or suburbs, on the reverse side of which Exhibitors will be required to write their names, addresses, and instructions for the return journey. Country and Interstate Exhibitors must inform the Secretary by post or telegram of the despatch of their exhibits, giving all particulars, in order that arrangements may be made for receiving them. Two or more dogs may be sent in one hamper or box if it be properly divided and labelled.

7. The Society will be most anxious for the care and safety of the Dogs sent for exhibition, or any other property entrusted to them, but it must be distinctly understood by Exhibitors, and all other persons, that the Society will not be responsible for the loss, detention of, or damage to any Dogs or other property, whether arising from accident or other cause whatever, or from any act or omission of themselves, their officers, agents, servants, or others.

8. The Society will engage a thoroughly practical man to feed and take charge of the dogs during the day, and also a night watchman.

DEFINITION OF CLASSES.

The classes provided for are as follows:—

Novice Classes.—For Dogs or Bitches over 6 months old on the first day of the Show which have not won a first prize at any Show or Championship Parade before the morning of the first day of the Show.

Puppy Classes.—For Dogs or Bitches over 6 months and not exceeding twelve months on first day of Show.

Australian Bred Classes.—For all Dogs or Bitches over 6 months old on the first day of the Show and bred in Australasia.

Limit Classes.—For Dogs or Bitches over 6 months old on the first day of the Show which have not won four First Prizes in Australian Bred, Limit or Open Classes at any Shows or Championship Parades before the morning of the first day of the Show.

Open Classes.—Open to all over 6 months old on the first day of the Show. No prize winner is debarred from competing, but subject to cases in which the Class is limited by height or weight.

SPECIAL NOTIFICATION.—No Dog will be allowed to be benched or be admitted to the Judging Ring unless in possession of the Society's Veterinary Certificate for the current year.

The Society's Veterinary Surgeon will be in attendance from 8 a.m. till 9.30 a.m. on Monday, 25th September, and again on Thursday, 28th September, at the same time, for the purpose of examining the dogs.

In each Class the prizes are:—First prize, £1; second prize, 10/-.

FARMERS, CALL AT

GIPPSLAND & NORTHERN CO-OPERATIVE CO. LTD.

Head Office—492-494 Flinders Lane. Live Stock Office—527 Collins Street

HYGEIA SHAVING STICK

FOR AN IDEAL SHAVE.

224

DOGS.

DIVISION A.

To be exhibited on Monday, Tuesday and Wednesday.

Entry Fee: Members, 3/-; Non-Members, 4/-.

CLASS.

858. *POMERANIAN PUPPY DOG OR BITCH, any weight (Special).
 5430 Mrs. P. Dunham, "Mahnud," black, whelped 16th November, 1921, bred by Mrs. Worringham, s Bournville Boy, d Lady Kewpie.
- 5431 Mrs. Atkinson, "Princess of Clubs," black, whelped 29th January, 1922, bred by exhibitor, s Seaplane, d Queen of Clubs.
- 5432 Mrs. J. Cantwell, "Clonmel Snowball," white, whelped 28th November, 1921, bred by exhibitor, s Cliffy, d Lady Clonmel.
- 5433 Mrs. J. Cantwell, "Clonmel Cliff," white, whelped 28th November, 1921, bred by exhibitor, s Cliffy, d Lady Clonmel.
- 5434 R. C. C. Downs, "Dinty," party, whelped 10th February, 1922, bred by Miss N. P. S. Campbell, s Westbourne Golden Tip, d Golden Bronze.
- 5435 Mrs. A. Levy, "Remeura Bonnie," sable, whelped 12th November, 1921, bred by H. W. Wright, s Remeura Model, d Silver Spray.
- 5436 Mrs. W. H. Waters, "Westbourne Peaches," wolf sable, whelped March, 1922, bred by Mrs. Sutherland, s Westbourne Redlight, d Westbourne Golden Gleam.
- 5437 Miss T. Stein, "Maxwelton Bonnie Boy," light orange, whelped 19th December, 1921, bred by exhibitor, s Remeura Model, d Burlington Peggy.
- 5438 Mrs. F. Comer, "Erinvil Tex," black, whelped 10th November, 1921, bred by exhibitor, s Mascotte Malachite, d Ch. Erinvil Peggy.
- 5439 Mrs. F. Evans, "Clarinda Lady Peggy," wolf sable, whelped 26th October, 1921, bred by Miss R. Booth, s Leyberk Sunbeam, d Wanda Winnie.
- 5440 W. H. Jones, "Napoleon," white, whelped 27th September, 1921, bred by J. Earle, s Snowball of Derla, d Lady Hampton.
859. *POMERANIAN DOG (over 7 lbs.) (Limit) (Special).
 5441 Mrs. Robert Allan, "Bing Boy" (7568), chocolate sable, whelped 9th February, 1919, bred by R. R. Holland, s Birismere Baydal, d Birismere Brightie.
- 5434 R. C. C. Downs, "Dinty." (See also Class 858.)
- 5420 Mrs. P. Dunham, "Mahnud." (See also Class 858.)
- 5444 James Lester, "Ormerod Sable Mascotte," orange sable, whelped 7th September, 1921, bred by F. Comer, s Mascotte Malachite, d Erinvil Tibby.
- 5440 W. H. Jones, "Napoleon." (See also Class 858.)
- 5446 Mrs. A. Sheahan, "Prince Mala," sable, whelped 1st March, 1921, bred by exhibitor, s Mascotte Malachite, d Winsome Winnie.
- 5447 Mrs. D. C. Crook, "Black Prince," black, whelped July, 1920, s Selsey Crayfish, d Gipsy.
- 5448 S. A. Orchard, "Errol Model," sable, whelped 9th October, 1920, bred by B. Harris, s Remeura Model, d Gloria of Westbourne.
860. POMERANIAN DOG (over 7 lbs.) (open).
 5449 H. C. Knowles, "Emsmere Warsprite," orange shade, bred by Mrs. Hughes, s Gd. Ch. Wavornor War Baby, d Erlsmere Trixy.
- 5441 Mrs. Robert Allan, "Bing Boy." (See also Class 859.)
- 5444 James Lester, "Ormerod Sable Mascotte." (See also Class 859.)
- 5447 Mrs. D. C. Crook, "Black Prince." (See also Class 859.)
- 5448 S. A. Orchard, "Errol Model." (See also Class 859.)
- 5454 George R. Hall, "Dandy," white, whelped 27th July, 1919, bred by Mrs. Illy, s Dudley Rex, d Lady Letty.
- 5455 Miss C. Hessey, "Digger Hope," sable, whelped 18th September, 1920, bred by Mr. Rowe, s Digger Hope, d Fairy.
861. *POMERANIAN BITCH (over 7 lbs.) (Limit) (Special).
 5456 Mrs. F. Evans, "Clarinda Trixie," orange shaded sable, whelped 20th November, 1921, bred by Frank Evans, s Wayville Royal, d Queenie.

MATTHEW LANG & CO. WHOLESALE & FAMILY
 Wine & Spirit Merchants.
 57 MARKET STREET. Telephone 267 Central.

HYGEIA SHAVING STICK

FOR AN IDEAL SHAVE.

DOGS.

225

- 5457 Mrs. C. Lowater, "Norna Chocolate Perfect," chocolate, whelped 21st September, 1919, bred by Mrs. D. Fletcher, s Spot of Gold, d Minx.
 5458 G. Peirce, "Nellie," black, whelped July, 1919, bred by exhibitor, s Monte, d Nigger.
 5459 Miss I. Stein, "Maxwelton Gloria," sable, whelped 19th December, 1921, bred by exhibitor, s Remuera Model, d Burlington Peggy.
 5460 Mrs. E. W. Clayton, "Dainty Lady," orange sable, whelped 13th January, 1921, bred by F. Comer, s Mascotte Malachite, d Erinvil Tibby.
 5461 George Moore, "Peggy O'Neil," white, whelped June, 1920, bred by exhibitor, s Scottie, d Texie.
 5439 Mrs. F. Evans, "Clarinda Lady Peggy." (See also Class 858.)
 5463 Miss C. Hessey, "Mueru," sable, whelped 16th March, 1922, bred by exhibitor, s Remuera Model, d Sable Miss.

CLASS.

862. POMERANIAN BITCH (over 7 lbs.) (open).
 5464 Mrs. F. Evans, "Clarinda Trixie," orange shaded sable, whelped 20th November, 1921, bred by Frank Evans, s Wayville Royal, d Queenie.
 5465 Mrs. J. Cantwell, "Lady Clonmel," white, whelped 25th December, 1920, bred by exhibitor, s Snowball of Derla, d Flossie Clonmel.
 5457 Mrs. C. Lowater, "Norna Chocolate Perfect." (See also Class 861.)
 5459 Miss I. Stein, "Maxwelton Gloria." (See also Class 861.)
 5468 H. C. Knowles, "Tysma Norma," orange, bred by exhibitor, s Buster Mac, d Tysma Bunty.
 5458 G. Peirce, "Nellie." (See also Class 861.)
 5460 Mrs. E. W. Clayton, "Dainty Lady." (See also Class 861.)
 5461 George Moore, "Peggy O'Neil." (See also Class 861.)
 863. *POMERANIAN DOG (7 lbs and under) (Limit) (Special).
 5472 Mrs. C. Lowater, "Teddy Bear," chocolate, whelped March, 1921, bred by Mrs. D. Fletcher, s Spot of Gold, d Saucy Sable.
 5473 Mrs. E. Sandbach, "Ormond Model," wolf sable, whelped 7th July, 1921, bred by exhibitor, s Remuera Model, d Ormond Bonny.
 5474 Mrs. W. H. Waters, "Rivington Pit a Pat," orange sable, whelped October, 1921, bred by K. F. Turner, s Gr. Ch. Wavernor War Baby, d Avonor Maori Girl (imp.).
 5475 Mrs. A. E. McLachlan, "Elmura Jigger," black, whelped 4th September, 1919, bred by exhibitor, s Elmura Chummie, d Ko Ko.
 5476 Mrs. A. H. Moncrieff, "Caledonian Golden Style," orange, whelped 24th October, 1921, bred by exhibitor, s Westbourne Golden Tip, d Caledonian Lassie.
 5477 Mrs. A. H. Moncrieff, "Caledonian Little Titch," wolf sable, whelped 4th June, 1921, bred by exhibitor, s Remuera Model, d Silver Cloud.
 5478 Mrs. F. Comer, "Erinvil Medic," chocolate, whelped 15th January, 1921, bred by exhibitor, s Selsey Crayfish, d Ch. Erinvil Peggie.
 5479 Miss R. H. Booth, "Leyberk Sunbeam," orange, whelped 14th October, 1919, bred by exhibitor, s Spot of Gold, d Leyberk Sunflower.
 864. *POMERANIAN DOG (7 lbs. and under) (Australian bred) (Special).
 5480 Mrs. R. C. Randall, "Aviator of Westbourne," wolf sable, whelped 11th October, 1917, bred by H. W. Sutherland, s Westbourne Little Pal, d Ch. Wavernor Wilful (imp.).
 5472 Mrs. C. Lowater, "Teddy Bear." (See also Class 863.)
 5473 Mrs. E. Sandbach, "Ormond Model." (See also Class 863.)
 5475 Mrs. A. E. McLachlan, "Elmura Jigger." (See also Class 863.)
 5474 Mrs. W. H. Waters, "Rivington Pit a Pat." (See also Class 863.)
 5476 Mrs. A. H. Moncrieff, "Caledonian Golden Style." (See also Class 863.)
 5477 Mrs. A. H. Moncrieff, "Caledonian Little Titch." (See also Class 863.)
 5479 Miss R. H. Booth, "Leyberk Sunbeam." (See also Class 863.)
 865. POMERANIAN DOG (7 lbs. and under) (open).
 5480 Mrs. R. C. Randall, "Aviator of Westbourne." (See also Class 864.)
 5472 Mrs. C. Lowater, "Teddy Bear." (See also Class 863.)

*An exhibit may be entered in one ordinary class and in as many Special Classes as it is eligible to compete.

MATTHEW LANG & CO. WHOLESALE & FAMILY
 Wine & Spirit Merchants.
 57 MARKET STREET. Telephone 267 Central.

226

DOGS.

- 5473 Mrs. E. Sandbach, "Ormond Model." (See also Class 863.)
 5474 Mrs. W. H. Waters, "Rivington Pit a Pat." (See also Class 863.)
 5476 Mrs. A. H. Moncrieff, "Caledonian Golden Style." (See also Class 863.)
 5477 Mrs. A. H. Moncrieff, "Caledonian Little Titch." (See also Class 863.)
 5479 Miss R. H. Booth, "Leyberk Sunbeam." (See also Class 863.)
 Challenge Prize, Pomeranian Dog.

CLASS.

866. *POMERANIAN BITCH (7 lbs. and under) (Limit) (Special).
 5495 Mrs. Atkinson, "Princess Neisha," black, whelped 20th September, 1921, bred by Mrs. Tubbs, s Kiewia Cameo Keepsake, d Kiewia Dusky.
 5496 Mrs. D. Y. Rennie, "Alma Jewel," orange, whelped 11th March, 1920, s Remuera Gold, d Remuera Gold Star.
 5435 Mrs. A. Levy, "Remuera Bonnie." (See also Class 868.)
 5426 Mrs. W. H. Waters, "Westbourne Peaches." (See also Class 868.)
 5499 Mrs. A. H. Moncrieff, "Caledonian Golden Gem," orange sable, whelped 24th October, 1921, bred by exhibitor, s Westbourne Golden Tip, d Caledonian Lassie.
 5500 Mrs. F. Comer, "Erinvil Meg," black, whelped 15th January, 1921, bred by exhibitor, s Selsey Crayfish, d Ch. Erinvil Peggie.
 5501 Mrs. Tom Lugton, "Elphinstone Orange Ray," orange, whelped August, 1921, bred by exhibitor, s Elphinstone Orange Boy, d Elphinstone Sunrise.
 867. *POMERANIAN BITCH (7 lbs. and under) (Australian bred) (Special).
 5495 Mrs. Atkinson, "Princess Neisha." (See also Class 866).
 5503 Mrs. G. Witt, "Trixie," orange sable, whelped 7th September, 1921, bred by Miss L. Milne, s Digger Hope, d Sable Miss.
 5496 Mrs. D. Y. Rennie, "Alma Jewel." (See also Class 866.)
 5505 Mrs. W. H. Waters, "Gr. Ch. Wavornor Wherefore," orange sable, whelped March, 1920, bred by exhibitor, s Com. Ch. Redhill Gladiator (imp.), d Wavornor Why Not.
 5506 Mrs. W. H. Waters, "Wavornor Why Not," orange sable, whelped 1918, bred by Mrs. Hughes, s Gr. Ch. Wavornor War Baby, d Erlesmere Trixie.
 5499 Mrs. A. H. Moncrieff, "Caledonian Golden Gem." (See also Class 866.)
 5501 Mrs. Tom Lugton, "Elphinstone Orange Ray." (See also Class 866.)
 868. POMERANIAN BITCH (7 lbs. and under) (open).
 5503 Mrs. G. Witt, "Trixie." (See also Class 867.)
 5496 Mrs. D. Y. Rennie, "Alma Jewel." (See also Class 866.)
 5505 Mrs. W. H. Waters, "Gd. Ch. Wavornor Wherefore." (See also Class 867.)
 5506 Mrs. W. H. Waters, "Wavornor Why Not." (See also Class 867.)
 5499 Mrs. A. H. Moncrieff, "Caledonian Golden Gem." (See also Class 866.)
 5501 Mrs. Tom Lugton, "Elphinstone Orange Ray." (See also Class 866.)
 Challenge Prize, Pomeranian Bitch.
 869. *PUG DOG OR BITCH (Novice) (Special).
 5515 Miss Doris Grave, "Tiny," fawn, whelped February, 1921.
 5516 Mrs. P. Shipp, "Bonnie Voyage," black, whelped 8th January, 1922, bred by Mrs. Holland, s Surrexdale Dorket, d Mary.
 5517 Mrs. Nation, "Charters Jack," black, whelped 10th December, 1920, bred by W. Salt, s Bill Jim, d Topsy.
 5518 Mrs. C. A. Mulholland, "Bonnie Black Belle," black, whelped 1921, bred by exhibitor, s Com. Gd. Ch. Black Tracker of Drayton, d Ch. Sutherland Belle.
 870. PUG DOG.
 5517 Mrs. Nation, "Charters Jack." (See also Class 869.)
 5520 Mrs. C. A. Mulholland, "Com. Gr. Ch. Black Tracker of Drayton," black, whelped 1915, bred by Mrs. Shepherd, s Gr. Ch. Master Spedwell (imp.), d Gr. Ch. Corona Queen (imp.).
 Challenge Prize, Pug Dog.

*An exhibit may be entered in one ordinary class and in as many Special Classes as it is eligible to compete.

USE "NUGGET" POLISHES

DOGS.

227

CLASS.

871. PUG BITCH.

- 5521 Mrs. C. A. Mulholland, "Com. Gr. Ch. Lily Dombey," black, whelped 1915, bred by Mrs. Shepherd, s Gr. Ch. Master Spedwell (imp.), d Gr. Ch. Corona Queen (imp.).
- 5522 Mrs. C. A. Mulholland, "Gr. Ch. Maid of the South," black, whelped 1916, bred by Miss McCann, s Gr. Ch. Laws Durban, d Gr. Ch. Lady Molly.

Challenge Prize, Pug Bitch.

872. *TOY POODLE PUPPY DOG OR BITCH (Special).

- 5523 Mrs. Monsborough, "Calderwood Billy," white, whelped 19th January, 1922, bred by Mrs. Evans, s Ch. Calderwood Snowboy, d Calderwood Dolly.
- 5524 Mrs. Pearce, "Rosebud," white, whelped March, 1922, bred by Mrs. Harkom, s Merrie Bonnie, d Bonnie Wee.

873. TOY POODLE DOG.

- 5525 Mrs. Atkinson, "King of Diamonds," white, whelped 23rd December, 1920, bred by exhibitor, s Ponsonby Royal, d Weona Girl.
- 5526 Miss M. Warhurst, "Digger," white, whelped 9th October, 1920, bred by Mrs. E. Butler, s Robin Boy, d Snow Girl.
- 5527 Mrs. E. Butler, "Alton Boy," white, whelped 9th October, 1920, bred by exhibitor, s Robin Boy, d Snow Girl.

Challenge Prize, Toy Poodle Dog.

874. TOY POODLE BITCH.

- 5528 Mrs. Mongsborough, "Calderwood Dolly," white, whelped 1919, bred by Mrs. Evans, s Ch. Calderwood Snowboy, d Gr. Ch. Calderwood Princess Alice.
- 5529 Miss S. M. Curtis, "Fif-fin," white, whelped 1918.

Challenge Prize, Toy Poodle Bitch.

875. *YORKSHIRE TERRIER DOG OR BITCH (Novice) (Special).

- 5530 G. Bowers, "Little Steele Blue," blue and tan, whelped 1st October, 1921, bred by exhibitor, s Ch. Laddie, d True Blue.

876. *YORKSHIRE TERRIER DOG OR BITCH (Limit) (Special).

- 5530 G. Bowers, "Little Steele Blue." (See also Class 875.)
- 5532 Mrs. G. Anderson, "Principal Lorna," blue and tan, whelped 16th October, 1921, bred by exhibitor, s Kalimna Lad, d Principal Nell.

877. YORKSHIRE TERRIER DOG.

- 5533 Madame C. Macpherson, "Ch. Tiny Dandy," blue and tan, whelped 13th November, 1918, bred by E. J. Cook, s Ch. Dandy Fritz, d Bluebelle.
- 5534 Mrs. S. A. Hilton, "Westport Fred," blue and tan, whelped 1st November, 1918, bred by exhibitor, s Com. Gr. Ch. Young Fred (imp.), d Maori Susie.
- 5535 Mrs. S. A. Hilton, "Westport Freddy," blue and tan, whelped 27th November, 1918, bred by exhibitor, s Com. Gr. Ch. Young Fred (imp.), d Westport Peggy.
- 5536 Mrs. S. A. Hilton, "Ch. Stylish Dandy," blue and tan, whelped 30th November, 1918, bred by J. R. Cook, s Ch. Dandy Fritz, d Blue Bell.

Challenge Prize, Yorkshire Terrier Dog.

878. YORKSHIRE TERRIER BITCH.

- 5532 Mrs. G. Anderson, "Principal Lorna." (See also Class 876.)
- 5538 Madame C. Macpherson, "Gr. Ch. Dandy Midget," blue and tan, whelped 13th November, 1918, bred by E. J. Cook, s Ch. Dandy Fritz, d Bluebelle.
- 5539 Miss M. Kimber, "Graham Peggy," steel blue and tan, whelped 30th August, 1920, bred by Mrs. Hilton, s Westport Fred, d Westport Peggy.

Challenge Prize, Yorkshire Terrier Bitch.

*An exhibit may be entered in one ordinary class and in as many Special Classes as it is eligible to compete.

USE "NUGGET" POLISHES

ALFRED NOTT for Up-to-date Rimless Spectacles and Eyeglasses.

Only Address—145 COLLINS ST. (cr. Russell St.)

228

DOGS.

CLASS.

879. *SILKY TERRIER DOG OR BITCH (Limit) (Special).

- 5540 W. Henshall, "Kennicott Mick," blue and tan, whelped 17th July, 1921, bred by J. D. Grieveson, s Harrietteville Wee Jock, d Harrietteville Miss Aussie.
- 5541 G. Bowers, "Armley Goldspec," blue and tan, whelped 12th December, 1920, bred by exhibitor, s Armley Blue Spec (imp.), d Daisy.
- 5542 Mrs. Pearce, "Australian Roy," tan, whelped 1921.
- 5543 Miss P. Macbryde, "Stella," blue and tan, whelped 1920, s Ormond Prince, d Lady Bird.
- 5544 F. Vary, "Rosaline," whelped 26th January, 1921, bred by T. W. Coy, s Albie, d Sylvia.
- 5545 F. Vary, "Tuppence" (7457), silver, whelped 2nd February, 1920, bred by Mrs. McDonald, s Kero, d Lady Mary.
- 5546 Mrs. M. A. Fraser, "Baynard Jock," blue and silver, whelped 16th March, 1921, bred by F. Fraser, s Baynard Jim, d Trilby.

880. SILKY TERRIER DOG.

- 5540 W. Henshall, "Kennicott Mick." (See also Class 879.)
- 5541 G. Bowers, "Armley Goldspec." (See also Class 879.)
- 5545 F. Vary, "Tuppence" (7457). (See also Class 879.)
- 5546 Mrs. M. A. Fraser, "Baynard Jock." (See also Class 879.)
- 5551 Mrs. Tom Lugton, "Ch. Elphinstone Rob Roy MacGregor," blue and tan, whelped December, 1918, bred by Mrs. Wilson, s Lord Nipper, d Princess Belle.

Challenge Prize, Silky Terrier Dog.

881. SILKY TERRIER BITCH.

- 5552 G. E. Moody, "Prospect Floss," blue and tan.
- 5544 F. Vary, "Rosaline." (See also Class 879.)
- 5554 Mrs. E. Roberts, "Trix," silver crest, blue and tan, whelped 1st June, 1919, bred by Mrs. Stahl, s Bennie II., d Tassie.

Challenge Prize, Silky Terrier Bitch.

882. *BLUE AND TAN AUSTRALIAN TERRIER DOG OR BITCH (Novice) (Special).

- 5555 H. Leedham, "Balmaine Sadie," whelped 25th April, 1922, bred by exhibitor, s Balmaine Billie, d Carrington Gwen.
- 5556 E. T. Apps, "Northumberland Flossie," whelped 20th December, 1920, bred by T. Leedham, s Balmaine Billie, d Carrington Gwen.
- 5557 E. T. Apps, "Northumberland Nip," whelped 25th August, 1921, bred by exhibitor, s Ormond Laddie, d Northumberland Belle.
- 5558 George Swain, "Tommy Dod," whelped 9th February, 1922, bred by exhibitor, s Ch. Monara Lorraine, d Georgette.
- 5559 Mrs. R. H. Jones, "Renown Princess," whelped 9th February, 1922, bred by G. Swain, s Fernleigh Monara Lorraine, d Georgette.

883. *BLUE AND TAN AUSTRALIAN TERRIER PUPPY DOG OR BITCH (Special).

- 5555 H. Leedham, "Balmaine Sadie." (See also Class 882.)
- 5561 Mrs. E. Parkes, "Patsy" (7634), whelped 3rd December, 1921, bred by E. T. Apps, s Northumberland Reliance, d Vimy.
- 5558 George Swain, "Tommy Dod." (See also Class 882.)
- 5563 Mrs. W. N. Martin, "Linton Flossie," whelped 27th September, 1921, bred by exhibitor, s Gr. Ch. Linton Laddie, d Jess.
- 5559 Mrs. R. H. Jones, "Renown Princess." (See also Class 882.)

884. *BLUE AND TAN AUSTRALIAN TERRIER DOG OR BITCH (Limit) (Special).

- 5556 E. T. Apps, "Northumberland Flossie." (See also Class 882.)
- 5557 E. T. Apps, "Northumberland Nip." (See also Class 882.)
- 5567 L. A. Grafe, "Baron of Hindmarsh," whelped 1st August, 1921, bred by exhibitor, s Carrington Boomerang, d Ch. Meta of Hindmarsh.
- 5568 Miss D. S. Smith, "Strone's Lady Betty," whelped 10th August, 1918, bred by C. Wakeham, s Ranget Singh, d Gippy.

*An exhibit may be entered in one ordinary class and in as many Special Classes as it is eligible to compete.

Gilbey's TRY IT WITH **Dry Gin**
GINGER BEER

DOGS.

229

- 5569 C. Illingworth, "Joyce of Hindmarsh," whelped 24th December, 1920, bred by L. A. Grafe, s Bardey, d Dame of Hindmarsh.
5570 Mrs. W. N. Martin, "Linton Bobbie," aged.
5571 Mrs. W. N. Martin, "Linton Laurette," aged.
5572 Mrs. R. H. Jones, "Renown Prince," whelped 1919.

CLASS.

- 885. BLUE AND TAN AUSTRALIAN TERRIER DOG (open).**
5573 E. T. Apps, "Northumberland Reliance," whelped 10th April, 1920, bred by A. Wilmot, s Fernleigh Loraine, d Locksley Lady.
5567 L. A. Grafe, "Baron of Hindmarsh," (See also Class 884.)
5575 Miss E. Ellingworth, "Gip," blue and tan, bred by George Candy.
5570 Mrs. W. N. Martin, "Linton Bobbie." (See also Class 884.)
5572 Mrs. R. H. Jones, "Renown Prince." (See also Class 884.)
Challenge Prize, Blue and Tan Australian Terrier, Dog.

- 886. BLUE AND TAN AUSTRALIAN TERRIER BITCH (open).**
5568 Miss D. S. Smith, "Strone's Lady Betty" (See also Class 884.)
5556 E. T. Apps, "Northumberland Flossie." (See also Class 882.)
5580 E. T. Apps, "Northumberland Vimy," whelped 20th December, 1920, bred by W. Andrew, s Linton Laddie, d Northumberland Belle.
5581 E. T. Apps, "Northumberland Belle," whelped 1st June, 1918, bred by A. Wilmot, s Fernleigh Monara, d Blue Belle.
5582 George Swain, "Georgette" (6412), whelped 23rd March, 1919, bred by exhibitor, s Dimond Laddie, d Champion Dane.
5583 L. A. Grafe, "Ch. Meta of Hindmarsh," whelped 28th July, 1919, bred by exhibitor, s Smoodger of Knoxville, d Daisy of Hindmarsh.
5569 C. Illingworth, "Joyce of Hindmarsh." (See also Class 884.)
5563 Mrs. W. N. Martin, "Linton Flossie." (See also Class 883.)
5571 Mrs. W. N. Martin, "Linton Laurette." (See also Class 884.)
Challenge Prize, Blue and Tan Australian Terrier, Bitch.

- 887. BLACK AND TAN TERRIER (over 7 lbs.) DOG OR BITCH.**
5587 Mrs. J. Fritz Hart, "Atalamba," whelped June, 1921, bred by H. Dimmick, s Little Tim, d Poco-Chica.
5588 Miss Ruby Whitehall, "Trixie," aged.
Challenge Prize, Black and Tan Terrier Dog or Bitch (over 7 lbs.).

- 888. BLACK AND TAN TERRIER (under 7 lbs.) DOG.**
5589 Mrs. J. Fritz Hart, "Chicco," whelped 23rd January, 1922, bred by exhibitor, s Mootie, d Poco-Chica.
5590 Mrs. J. Fritz Hart, "Picco," whelped 20th March, 1922, bred by exhibitor, s Mootie, d Atalamba.
5591 Mrs. J. Fritz Hart, "Niccio," whelped 23rd January, 1922, bred by exhibitor, s Mootie, d Poco-Chica.
Challenge Prize, Black and Tan Terrier Dog (under 7 lbs.).

- 889. BLACK AND TAN TERRIER (under 7 lbs.) BITCH.**
5592 Mrs. J. Fritz Hart, "Qinto," whelped 20th March, 1922, bred by exhibitor, s Mootie, d Atalamba.
Challenge Prize, Black and Tan Terrier Bitch (under 7 lbs.).

- 890. *PEKINESE PUPPY DOG OR BITCH (Special).**
5593 R. Tedstone, "Yuan Shi Kai," red, whelped October, 1921, bred by Mrs. Tedstone, s Count Toy 'O, d Ch. Iveagh Namba Ko Ko.
891. *PEKINESE DOG OR BITCH (Limit) (Special).
5594 Mrs. E. E. Keeps, "Mr. Wu," tawny red, whelped 13th November, 1917, bred by Mrs. Harper, s Pekin Shi Lu Li, d Yet Bing.
5593 R. Tedstone, "Yuan Shi Kai." (See also Class 890.)
5596 R. Tedstone, "Ju Ju," red, whelped July, 1919, bred by Miss McGinnis, s Chingston Yu Bet, d Ch. Iveagh Namba Ko Ko.
5597 Mrs. Tom Lugton, "Elphinstone Nang Su," sable, whelped July, 1920, bred by E. Phelps, s Ch. Fie Fie (imp.), d Lady Celia.
5598 Mrs. Tom Lugton, "Elphinstone Teh Fu of Sing Sing," red, whelped April, 1921, bred by Mrs. E. M. Hyland, s Com. Gd. Ch. Wee Jee, d Chingston Kismet.

*An exhibit may be entered in one ordinary class and in as many Special Classes as it is eligible to compete.

Silber's "CLEANSES" **Dry Skin**
INSTEAD OF CLOGS

McPHERSON, THOM, KETTLE & CO.

Trust Money.

We have a large amount of Trust Money to Lend on broad acres at lowest current rates.
Agents for the famous *Se fas* Footrot Ointment.

230

DOGS.

CLASS.

892. PEKINESE DOG.

- 5594 Mrs. E. E. Keeps, "Mr. Wu." (See also Class 891.)
5593 R. Tedstone, "Yuan Shi Kai." (See also Class 890.)
5598 Mrs. Tom Lugton, "Elphinstone Teh Fu of Sing Sing." (See also Class 891.)

Challenge Prize, Pekinese Dog.

893. PEKINESE BITCH.

- 5596 R. Tedstone, "Ju Ju." (See also Class 891.)
5597 Mrs. Tom Lugton, "Elphinstone Nang Su." (See also Class 891.)
5604 Mrs. Tom Lugton, "Elphinstone Gurli," red, whelped November, 1919, bred by Mrs. Compton, s Bulli Boi (imp.), d Fa La Da (imp.).

Challenge Prize, Pekinese Bitch.

894. SKYE TERRIER DOG OR BITCH.

- 5605 L. A. Harper, "Fairy," grey, whelped 1915, bred by exhibitor, s Little Boy, d Fluff.
5606 L. A. Harper, "Lady Glen," grey, whelped 1915, bred by exhibitor, s Little Boy, d Fluff.

Challenge Prize, Skye Terrier Dog or Bitch.

895. DACHSHUND DOG OR BITCH.

No Entry.

Challenge Prize, Dachshund Dog or Bitch.

896. *COLLIE (ROUGH) PUPPY DOG OR BITCH (Special).

- 5607 Mrs. K. Lawrence, "Parkside Surprise," black and white, whelped 25th October, 1921, bred by H. D. Martin, s Parkside Superior, d Parkside Gipsy.
5608 C. E. Elix, "Padora's Woninya," sable, whelped 20th January, 1922, bred by K. Elies, s Ch. Seabrook Jim, d Welcome Trixy.
5609 Miss E. Challen, "Highland Lassie," sable, whelped 8th November, 1921, bred by E. A. Parker, s Jock O'Hazeldine, d Victoria Lassie.
5610 W. Kennedy, "Bonnie Lass," sable and white, whelped 29th September, 1921.

897. *COLLIE (ROUGH) DOG (Limit) (Special).

- 5611 C. G. Horneman, "Toryburn To To," brown and white, whelped 25th August, 1918, bred by Mrs. E. Horneman, s Highland Laddie, d Toryburn Maisie.
5612 Master L. K. Elies, "Padora's Jim," sable, whelped 25th September, 1920, bred by K. Elies, s Erindale Perfection, d Seabrook Padora.
5613 Robert P. George, "Charles Stuart," sable and white, whelped 26th March, 1920, bred by W. Cockbill, s Jock Stuart, d Ameitte Important.

898. COLLIE (ROUGH) DOG (open).

- 5611 C. G. Horneman, "Toryburn To To." (See also Class 897.)
5615 James O'Donohue, "Max," sable and white, whelped 28th September, 1918, bred by W. Cockbill, s Amitta Picador, d Amitta Perfection.
5616 Mrs. J. W. McAloney, "Ch. Lad of Seabrook," sable and white, whelped 12th May, 1919, bred by W. J. Baseby, s Locksley's Observant, d Leabrook Piandra.
5612 Master L. K. Elies, "Padora's Jim." (See also Class 897.)
5618 C. E. Elix, "Ch. Seabrook Jim," whelped 19th December, 1919, bred by J. W. McAloney, s Seabrook Picador, d Seabrook Brenda.
5613 Robert P. George, "Charles Stuart." (See also Class 897.)

899. *COLLIE (ROUGH) BITCH (Limit) (Special).

- 5607 Mrs. K. Lawrence, "Parkside Surprise." (See also Class 896.)
5621 Mrs. J. W. McAloney, "Seabrook Raven," tricolour, whelped 7th February, 1921, bred by exhibitor, s Lad of Seabrook, d Gd. Ch. Esban Alexandria.
5608 C. E. Elix, "Padora's Woninya." (See also Class 896.)
5623 Mrs. E. H. Roberts, "Winnie," sable, white, whelped 26th February, 1921, bred by W. Cockbill, s Jock Stuart, d Amietta Boston.

*An exhibit may be entered in one ordinary class and in as many Special Classes as it is eligible to compete.

MATTHEW LANG & CO. WHOLESALE & FAMILY
Wine & Spirit Merchants.
87 MARKET STREET. Telephone 267 Central

McPHERSON, THOM, KETTLE & CO., Property Salesmen,

Victoria and New South Wales Property Sales a Special Branch of Our Business.
Full particulars on application.
Agents for the famous Belfast Footrot Ointment.

DOGS.

231

- 5624 A. W. Burt, "Patsy Pride," sable, whelped 1921, s Bonnie, d Lassie.
5609 Miss E. Challen, "Highland Lassie." (See also Class 896.)
5610 W. Kennedy, "Bonnie Lass." (See also Class 896.)

CLASS.

900. COLLIE (ROUGH) BITCH (open).

- 5607 Mrs. K. Lawrence, "Parkside Surprise." (See also Class 896.)
5628 James O'Donohue, "Seabrook Beatrice," sable and white, whelped 10th March, 1919, bred by J. W. McAloney, s Locksley's Observant, d Leabrook Brenda.
5621 Mrs. J. W. McAloney, "Seabrook Raven." (See also Class 899.)
5608 C. E. Elix, "Padora's Woninya." (See also Class 896.)
5623 Mrs. E. H. Roberts, "Winnie." (See also Class 899.)
5624 A. W. Burt, "Patsy Pride." (See also Class 899.)
5609 Miss E. Challen, "Highland Lassie." (See also Class 896.)
5610 W. Kennedy, "Bonnie Lass." (See also Class 896.)

901. COLLIE (SMOOTH) DOG OR BITCH.

- 5635 Miss May Thomsen, "Towser 2nd," black and white, whelped 1st January, 1919, bred by Ray Thomsen, s Towser, d Lass.
Challenge Prize, Collie (Rough or Smooth) Dog.
Challenge Prize, Collie (Rough or Smooth) Bitch.

902. OLD ENGLISH SHEEPDOG DOG OR BITCH.

No Entry.
Challenge Prize, Old English Sheepdog, Dog or Bitch.

903. BORZOIS DOG.

- 5636 Mrs. Louie C. Ware, "Prince Romanoff (7544), lemon and grey, whelped 6th May, 1921, bred by Oscar Miller, s Prince Orloff, d Countess.

904. BORZOIS BITCH.

- 5637 J. M. Watt, "Olga," white with ash markings, whelped 2nd February, 1922, bred by J. English, s Ivanoff, d Countess.
5638 L. Saunders, "Bolshevik," black and white, whelped 15th August, 1921, bred by L. Walker, s The General, d Gossip.
Challenge Prize, Borzois Dog or Bitch.

905. GREYHOUND DOG.

- 5639 Gordon D. Shawcross, "Flying Chief," fawn, whelped 1916.
Challenge Prize, Greyhound Dog.

906. GREYHOUND BITCH.

- 5640 W. Beard, "Me Too," fawn and white, whelped October, 1916, s Bonus, d Verne.
5641 Alf. G. Wood, "Sorrie Secret," yellow, whelped 24th December, 1918, bred by H. B. Ward, s Gordon Labeal, d Cable Queen.
5642 Leo. A. Glynn, "Pasciorium," fawn, whelped 1916, s Roderick Tom, d Theila.
Challenge Prize, Greyhound Bitch.

907. GREAT DANE DOG.

- 5643 John Waugh, "King," brindle, whelped 3rd July, 1921, bred by — Simpson, s Pharoah (imp.), d Daphne.
5644 Mrs. D. Y. Rennie, "Ch. Alma Donovan," brindle, whelped 25th March, 1919, bred by Mrs. Puff, s Leo, d Lady Edna (imp.).
5645 J. R. Moore, "Captain," whelped 27th January, 1921, bred by H. Ruff, s King Leo, d Lady Edna (imp.).

908. GREAT DANE BITCH.

- 5646 O. G. Morse, "Olga," black and white, whelped 21st August, 1917, bred by E. Orwin, s Balshaggar the Great, d Daphne.
5647 Mrs. Mary Lucas, "Lady Bess," mole, whelped 9th April, 1921, bred by M. Ikingier, s Nigger, d Valda Una.
Challenge Prize, Great Dane Dog or Bitch.

909. NEWFOUNDLAND DOG OR BITCH.

No Entry.
Challenge Prize, Newfoundland Dog or Bitch.

MATTHEW LANG & CO. WHOLESALE & FAMILY Wine & Spirit Merchants.
57 MARKET STREET. Telephone 267

USE "NUGGET" POLISHES

232

DOGS.

910. ST. BERNARD DOG OR BITCH.

No Entry.

Challenge Prize, St. Bernard Dog or Bitch.

911. *RETRIEVER (CURLY) DOG OR BITCH (Novice) (Special).

5648 Leslie L. Higgins, "Looma," black, whelped 28th May, 1921, bred by F. Thomas, s Nelson King, d Lady Black.

5649 Robert B. Mills, "Uncle Bill," brown, whelped 1st August, 1920.

5650 E. M. Richards, "Tootall Black Lady," black, whelped 2nd March, 1921, bred by A. Richards, s Master Black Knight, d Tootool Topsy.

5651 A. Smith, "Gwen," black, whelped 1918, bred by J. W. Kibble, s Young Black Knight, d Netlay Rowley.

5652 O. Sharam, "Boswell," brown, whelped 1919, bred by exhibitor, s Queenslander Jack, d Wild Rose.

5653 O. Sharam, "Wild Rose," brown, whelped 1916, bred by exhibitor, s Brownie, d Queenie.

5654 O. Sharam, "Black Gipp," black, whelped 1917, bred by — Langdon.

912. *RETRIEVER (CURLY) DOG OR BITCH (Limit).

5655 Robert B. Mills, "Uncle Bill," brown, whelped 1st August, 1920.

5656 A. Hagg, "Tootool Jewel," black, whelped 30th March, 1921, bred by W. C. Clarke, s Tootool Black Boy, d Tootool Doreen.

5657 E. M. Richards, "Black Knight's Return," black, whelped 5th March, 1919, bred by A. Richards, s Young Black Knight, d Our Black Joy.

5658 V. Thomas, "King Coal," black, whelped 30th October, 1918, s Young Black Knight, d Netty Rowley.

5659 Harold W. V. Robinson, "Young Black Knightson," black, whelped December, 1919, bred by E. M. Richards, s Young Black Knight, d Tootool Topsy.

913. RETRIEVER (CURLY) DOG.

5660 Robert B. Mills, "Uncle Bill," brown, whelped 1st August, 1920.

5661 C. Sherson, "Darkie," black, whelped July, 1919.

5658 V. Thomas, "King Coal." (See also Class 912.)

5663 A. J. Ficke, "Young Black Knight," black, whelped January, 1917, bred by W. J. Richards, s Knighingstone.

5659 Harold W. Robinson, "Young Blacknightson." (See also Class 912.)

914. RETRIEVER (CURLY) BITCH.

5656 A. Hagg, "Tootool Jewel." (See also Class 912.)

5666 E. M. Richards, "Tootool Topsy," black, whelped January, 1915, s Netty Jack, d Hampden Dorreen.

915. RETRIEVER (SMOOTH) DOG OR BITCH.

5667 O. Sharam, "Floss," brown, whelped 1918, bred by exhibitor, s Queenslander Jack, d Plenty Maid.

Challenge Prize, Retriever Dog.

Challenge Prize, Retriever Bitch.

916. *KELPIE PUPPY DOG OR BITCH (Special).

5668 H. E. Blackshaw, "Peggy Pride," black, whelped 8th October, 1921, bred by exhibitor, s Darkey, d Peggy.

5669 A. B. Kemp, "Ned Hope," red, whelped 17th October, 1921, bred by exhibitor, s Red Hope, d Nettle.

917. *KELPIE DOG OR BITCH (Limit) (Special).

5668 H. E. Blackshaw, "Peggy Pride." (See also Class 916.)

5671 G. Darby, "Darkie," black, whelped June, 1920.

5672 H. E. Blackshaw, "Gipsy," black, whelped 15th July, 1921, bred by exhibitor, s Darkey, d Young Peggy.

5669 A. B. Kemp, "Ned Hope." (See also Class 916.)

*An exhibit may be entered in one ordinary class and in as many Special Classes as it is eligible to compete.

LIFEBUOY SOAP

KILLS GERMS IN THE WASH.

DOGS.

233

CLASS.

918. KELPIE DOG.

- 5674 L. St. Vincent, "Keip," black, whelped September, 1920.
 5671 G. Darby, "Darkie." (See also Class 917.)
 5669 A. B. Kemp, "Ned Hope." (See also Class 916.)
 5677 G. S. Lang, "Trooper," black, whelped 1914, bred by J. McKenzie, s Nigger, d Squito.

Challenge Prize, Kelpie Dog.

919. KELPIE BITCH.

- 5668 H. E. Blackshaw, "Peggy Pride." (See also Class 916.)
 5672 H. E. Blackshaw, "Gipsy." (See also Class 917.)

Challenge Prize, Kelpie Bitch.

920. CATTLED OG DOG.

- 5680 E. Craddock, "Blue Boy," blue, whelped 4th January, 1922, bred by exhibitor, s Blue Boy, d Specks.
 5681 E. Craddock, "Blue Laddie," blue, whelped 4th January, 1922, bred by exhibitor, s Blue Boy, d Specks.
 5682 F. Mortison, Junr., "Boy," sable and white, whelped May, 1921, bred by V. Hopsrafft, s Paddie, d Gip.
 5683 J. T. O'Brien, "Bluebird," blue and black, whelped 1920.
 5684 J. T. O'Brien, "Price," brown and black, whelped 1920.
 5685 T. Hammond, "Prince," black and tan, whelped 1919.

921. CATTLED OG BITCH.

- 5686 E. Craddock, "Blue Dart," blue, whelped January, 1922, bred by exhibitor, s Blue Boy, d Lassie.

Challenge Prize, Cattledog Dog or Bitch.

922. WHIPPET DOG.

- 5687 Edward Malcolm, "First Chance," brindle, whelped 27th February, 1920, bred by J. Brown, s Chester, d Sweet Nell.
 5688 O. Pursehouse, "The King," brindle, whelped bred by exhibitor, s McPride, d Faint Stripe.

923. WHIPPET BITCH.

- 5689 Mrs. E. North, "Dainty Belle," fawn, whelped 24th November, 1920, bred by Mrs. Woolly, s Pelaco, d Ascot Belle.
 5690 F. A. Woolly, "Heather Belle," black, whelped 24th November, 1920, bred by exhibitor, s Pelaco, d Ascot Belle.
 5691 Mrs. M. Slattery, "Marie," white, whelped 1918.
 5692 Edward Malcolm, "Wee Jean," fawn, whelped 1st February, 1921, bred by W. Burbridge, s Resolution, d Sue.
 5693 John Smith, "Lady Marion," fawn, whelped 23rd August, 1919, bred by Mr. Darling, s The Whip, d Lady Owa.
 5694 R. S. Darling, "Ovenden Fairy," blue, whelped April, 1921, bred by E. Turner, s Flying Sail, d Fairy.

Challenge Prize, Whippet Dog or Bitch.

DIVISION B.

To be exhibited on Thursday, Friday and Saturday.

Entry Fee: Members, 3/-; Non-Members, 4/-.

924. *BULLDOG DOG OR BITCH (Novice) (Special).

- 5695 C. J. Mullins, "Taltlingan Meggi," fawn and white, whelped 2nd December, 1920, bred by F. E. Willcott, s Mischief's Pride, d Dame Meggi.
 5696 Miss A. Incley, "Steepleton Royal Bombshell," white and brindle, whelped 5th March, 1922, bred by H. Marshall, s Steepleton Bombshell, d Lady Beresford.

*An exhibit may be entered in one ordinary class and in as many Special Classes as it is eligible to compete.

LIFEBUOY SOAP

KILLS GERMS IN THE WASH.

234

DOGS.

5697. Mrs. M. I. Geer, "Zellicele Princess," white, pied, whelped 16th February, 1922, bred by exhibitor, s British Ambassador, d Clifton Jean.
5698. Mrs. M. I. Geer, "Zellicele Abe," white, pied, whelped 16th February, 1922, bred by exhibitor, s British Ambassador, d Clifton Jean.
5699. W. McCormick, "Max Bonny Boy," brindle and white, whelped 16th August, 1919, bred by Mr. Colenso, s Bell Boy, d Mahara Kiora.
5700. Mrs. Webber, "Lady Tango," light fawn, whelped 22nd January, 1922, bred by exhibitor, s British Lad, d Petro.
5701. Mrs. M. I. Geer, "Zellicele Duchess," whelped 16th February, 1922, bred by exhibitor, s British Ambassador, d Clifton Jean.

CLASS.

925. *BULLDOG DOG (Limit) (Special).

5702. Miss I. Dalley, "Dinkum Lad," brindle, whelped 24th November, 1920, bred by T. Webster, s Buffalo Bill, d Richmond Lady.
5696. Miss A. Incley, "Steepleton Royal Bombshell." (See also Class 924.)
5704. W. Britton, "Paddy from Cork," white and brindle, whelped 4th February, 1919, bred by F. J. Lucas, s Aldridge Ambassador, d Game Lady.
5705. Miss D. Madge, "Bronzetti," brindle, whelped 1st July, 1917, bred by E. A. Sinnott, s Gd. Ch. Young Australia, d Bonny Victoria.
5698. Mrs. M. I. Geer, "Zellicele Abe." (See also Class 924.)
5707. W. G. Jackson, "Terrance O'Rooke," brindle, whelped June, 1921, bred by T. O'Shea, s Paddy from Cork, d Topsy.
5708. W. McCormick, "Max Britisher," brindle, whelped 19th February, 1920, bred by T. Crozier, s Admiral Beatty, d Lady Peggy.

926. *BULLDOG DOG (Australian bred) (Special).

5709. Miss A. E. Allen, "Ch. Clifton Belgian Lad," white, pied, whelped 7th November, 1917, bred by exhibitor, s Gr. Ch. Kilburn Bombshell (imp.), d Gr. Ch. Clifton Queen of Belgians.
5702. Miss I. Dalley, "Dinkum Lad." (See also Class 925.)
5696. Miss A. Incley, "Steepleton Royal Bombshell." (See also Class 924.)
5704. W. Britton, "Paddy from Cork." (See also Class 925.)
5707. W. G. Jackson, "Terrance O'Rooke." (See also Class 925.)
5714. Mrs. Webber, "British Boy," light fawn, whelped 22nd January, 1922, bred by exhibitor, s British Lad, d Petro.
5715. Thomas Crozier, "British Lad," brindle, whelped 2nd August, 1918, bred by exhibitor, s Myola Britisher, d Lady Peggy.
5716. C. J. Jackson, "Micky Australia," light brindle, whelped 1st January, 1916, s Jan Ridd, d Northcote Vixen.

927. BULLDOG DOG (open).

5709. Miss A. E. Allen, "Ch. Clifton Belgian Lad." (See also Class 926.)
5696. Miss A. Incley, "Steepleton Royal Bombshell." (See also Class 924.)
5704. W. Britton, "Paddy from Cork." (See also Class 925.)
5705. Miss D. Madge, "Bronzetti." (See also Class 925.)
5721. Mrs. M. I. Geer, "British Ambassador," white, pied, whelped 16th November, 1918, bred by Miss A. E. Allen, s Aldridge Ambassador (imp.), d Clifton Gipsy Queen.
5715. Thomas Crozier, "British Lad." (See also Class 926.)
5716. C. J. Jackson, "Micky Australia." (See also Class 926.)
- Challenge Prize, Bulldog Dog.

928. *BULLDOG BITCH (Limit) (Special).

5695. C. J. Mullins, "Taltangan Meggi." (See also Class 924.)
5725. Miss A. Incley, "Steepleton Echo," brindle, whelped 8th April, 1919, bred by exhibitor, s Aldridge Ambassador, d Steepleton Lady Pat.
5726. Miss D. Madge, "Dashing Dora," brindle, whelped 19th March, 1919, bred by — Baran, s Killara Mack, d Kitty Rex.
5697. Mrs. M. I. Geer, "Zellicele Princess." (See also Class 924.)
5701. Mrs. M. I. Geer, "Zellicele Duchess." (See also Class 924.)

*An exhibit may be entered in one ordinary class, and in as many Special Classes as it is eligible to compete.

UNION JACK COFFEE
DELICIOUS

DOGS.

235

- 5729 A. Wearn, "Australian Puella," brindle and white, whelped 13th February, 1922, bred by exhibitor, s Gd. Ch. Australian Boomerang, d Lady Chaplin.

CLASS**929. *BULLDOG BITCH (Australian bred) (Special).**

- 5695 C. J. Mullins, "Taltingan Meggi." (See also Class 924.)

- 5725 Miss A. Incley, "Steepleton Echo." (See also Class 928.)

- 5729 A. Wearn, "Australian Puella." (See also Class 928.)

- 5733 A. Wearn, "Lady Chaplin," lemon and white, whelped 17th February, 1919, bred by F. Hodges, s Charlie Chaplin, d Tot Australia.

930. BULLDOG BITCH (open).

- 5695 C. J. Mullins, "Taltingan Meggi." (See also Class 924.)

- 5725 Miss A. Incley, "Steepleton Echo." (See also Class 928.)

- 5729 A. Wearn, "Australian Puella." (See also Class 928.)

- 5733 A. Wearn, "Lady Chaplin." (See also Class 929.)

Challenge Prize, Bulldog Bitch.

931. *FOX TERRIER (SMOOTH) DOG OR BITCH (Novice) (Special)

- 5738 R. F. Allen, "Austral Crumbler," black and white, whelped 9th February, 1922, bred by exhibitor, s Melbourne Crumpet, d Ocburn Beauty.

- 5739 R. F. Allen, "Austral Queen" (7039), black and white, whelped 13th April, 1921, bred by exhibitor, s Melbourne Crumpet, d Ocburn Beauty.

- 5740 W. E. Briggs, "Weenabah Girl," black and white, whelped 25th March, 1922, bred by exhibitor, s Cluny Cocoa, d Briardale Astor.

- 5741 E. Forehan, "Weenabah Ascot," black and white, whelped 25th March, 1922, bred by exhibitor, s Com. Gr. Ch. Cluny Cocoa, d Briardale Astor.

- 5742 Stanley G. Wood, "Nauru," black and white, whelped 30th December, 1921, bred by F. W. Rowles, s Bronte Bibisco, d Meriden Melody.

- 5743 R. Fowler, "Iris Torean," black and white, whelped 4th December, 1921, bred by S. Fowler, s Derwent Design, d Torean.

- 5744 Harvey Cocks, "Seddon Duskey," white and black, whelped 28th September, 1921, bred by A. Martin, s Seddon Defender, d Ch. Seddon Wonder.

- 5745 S. P. Walker, "Haldene Narcissus," black and white, whelped 21st January, 1922, bred by exhibitor, s Gd. Ch. Riverton Bouncer, d Haldene Derwent Daffodil.

- 5746 W. Wellington, "Glenwatha Maid," white and black, whelped December, 1920, bred by J. L. Swan, s Charleroi Boy, d Rattles.

- 5747 H. E. Walker, "Adnol Vanity," black and white, whelped 13th October, 1921, bred by P. Neylan, s Com. Gd. Ch. Some Lad, d Milo Pansy.

- 5748 F. W. Rowles, "Meriden Maxwell," black and white, whelped 30th December, 1921, bred by exhibitor, s Bronte Bibisco, d Meriden Melody.

- 5749 James C. Crosby, "Ravenswood Suzanne," white and black, whelped 10th February, 1922, bred by exhibitor, s Derwent Dauntless, d Ravenswood Sadie O'Sullivan.

- 5750 A. Kirwood, "Dandy Lad," black and white, whelped 9th March, 1922, bred by W. Vincent, s Some Lad, d Greenleigh Beau.

932. *FOX TERRIER (SMOOTH) PUPPY DOG (Special).

- 5738 R. F. Allen, "Austral Crumbler." (See also Class 931.)

- 5741 E. Forehan, "Weenabah Ascot." (See also Class 931.)

- 5742 Stanley G. Wood, "Nauru." (See also Class 931.)

- 5754 E. L. MacEwan, "Country Gentleman," black and white, whelped 25th November, 1921, bred by exhibitor, s Ch. Norvie Dazzler, d Rose Bowl of Edenthorpe.

- 5750 A. Kirwood, "Dandy Lad." (See also Class 931.)

- 5756 A. Kirwood, "Laddie Blue," black and white, whelped 9th March, 1922, bred by W. Vincent, s Some Lad, d Greenleigh Beau.

*An exhibit may be entered in one ordinary class and in as many Special Classes as it is eligible to compete.

UNION JACK COFFEE
DELICIOUS.

- 5757 P. A. Douglas, "Watta Wunda," black and white, whelped 9th January, 1922, bred by exhibitor, s Ch. Some Lad, d Watta Diamond.
- 5748 F. W. Rowles, "Meriden Maxwell." (See also Class 931.)
- 5759 L. V. Riddett, "Baronet," black and white, whelped 12th January, 1922, bred by exhibitor, s Com. Gr. Ch. Cluny Cocoa, d Gay Girl.
933. *FOX TERRIER (SMOOTH) DOG (Limit) (Special).
- 5760 A. C. Head, "Montie," white and black, whelped 20th April, 1920, bred by W. Ochiltree, d Flossie.
- 5741 E. Forehan, "Weenabah Ascot." (See also Class 931.)
- 5754 E. L. MacEwan, "Country Gentleman." (See also Class 932.)
- 5763 Mrs. E. A. Spowers, "President Bouncer," black and white, whelped 1st June, 1921, bred by S. P. Walker, s Riverton Bouncer, d Derwent Daffodil.
- 5764 C. S. Western, "Octiana," black and white, whelped 11th February, 1921, bred by B. R. Adam, s Octavius (imp.), d Glen Elra Fleurette.
- 5759 L. V. Riddett, "Baronet." (See also Class 932.)
934. *FOX TERRIER (SMOOTH) DOG (Australian bred) (Special).
- 5760 A. C. Head, "Montie." (See also Class 931.)
- 5741 E. Forehan, "Weenabah Ascot." (See also Class 931.)
- 5754 E. L. MacEwan, "Country Gentleman." (See also Class 932.)
- 5763 Mrs. E. A. Spowers, "President Bouncer." (See also Class 933.)
- 5764 C. S. Western, "Octiana." (See also Class 933.)
- 5771 F. W. Rowles, "Bronte Bibesco," black and white, whelped 15th October, 1919, bred by E. M. Ebsworth, s Ch. Avarua Craig-m-nos, d Bronte Belinda.
- 5772 D. C. Morpeth, Junr., "Ch. Norvic Dazzler," whelped 3rd September, 1919, bred by N. J. Routley, s Ch. Southboro Symbol (imp.), d Ch. Norvic Duchess.
935. FOX TERRIER (SMOOTH) DOG (open).
- 5741 E. Forehan, "Weenabah Ascot." (See also Class 931.)
- 5754 E. L. MacEwan, "Country Gentleman." (See also Class 932.)
- 5776 A. Tredrea, "Derwent Defiance," aged, black and white, bred by A. Mills, s Valse (imp.), d Derwent Daphne.
- 5763 Mrs. E. A. Spowers, "President Bouncer." (See also Class 933.)
- 5764 C. S. Western, "Octiana." (See also Class 933.)
- 5771 F. W. Rowles, "Bronte Bibesco." (See also Class 934.)
- 5772 D. C. Morpeth, Junr., "Ch. Norvic Dazzler." (See also Class 934.)
- Challenge Prize, Fox Terrier (Smooth) Dog.
936. *FOX TERRIER (SMOOTH) PUPPY BITCH (Special).
- 5740 W. E. Briggs, "Weenabah Girl." (See also Class 931.)
- 5781 Ernest J. Campbell, "Fun," black and white, whelped 24th December, 1921, bred by L. C. Lane, s Octavius, d Redbank Princess.
- 5782 E. L. MacEwan, "Country Sweetheart," black and white, whelped November, 1921, bred by exhibitor, s Ch. Norvic Dazzler, d Rose Bowl of Edenthorpe.
- 5744 Harvey Cocks, "Seddon Duskey." (See also Class 931.)
- 5749 James C. Crosby, "Ravenswood Suzanne." (See also Class 931.)
- 5745 S. P. Walker, "Haldene Narcissus." (See also Class 931.)
- 5747 H. E. Walker, "Adnill Vanity." (See also Class 931.)
- 5787 F. L. Thomson, "Toronto Bess," black and white, whelped 24th December, 1921, bred by Leonard Lane, s Octavius, d Redbank Princess.
937. *FOX TERRIER (SMOOTH) BITCH (Limit) (Special).
- 5739 R. F. Allen, "Austral Queen" (7039). (See also Class 931.)
- 5740 W. E. Briggs, "Weenabah Girl." (See also Class 931.)
- 5743 R. Fowler, "Iris Toreen." (See also Class 931.)
- 5782 E. L. MacEwan, "Country Sweetheart." (See also Class 936.)
- 5744 Harvey Cocks, "Seddon Duskey." (See also Class 931.)
- 5745 S. P. Walker, "Haldene Narcissus." (See also Class 931.)
- 5746 W. Wellington, "Glenwatha Maid." (See also Class 931.)
- 5749 James C. Crosby, "Ravenswood Suzanne." (See also Class 931.)
- 5796 F. W. Rowles, "Meriden Merry," black and white, whelped 6th November, 1920, bred by exhibitor, s Ch. Levenside Luke (imp.), d Meriden Mystery.

*An exhibit may be entered in one ordinary class, and in as many Special Classes as it is eligible to compete.

Carlton Ale

DOGS.**237**

- 5797 D. C. Morpeth, Junr., "Mow-Em-Down," whelped 3rd November, 1920, bred by Harry Maude, s Ch. Southboro Symbol (imp.), d Mixture.

CLASS.**938. *FOX TERRIER (SMOOTH) BITCH (Australian bred) (Special)**

- 5739 R. F. Allen, "Austral Queen" (7039). (See also Class 931.)
5740 W. E. Briggs, "Weenabah Girl." (See also Class 931.)
5743 R. Fowler, "Iris Toreen." (See also Class 931.)
5782 E. L. MacEwan, "Country Sweetheart." (See also Class 936.)
5744 Harvey Cocks, "Seddon Duskey." (See also Class 931.)
5803 J. McDougall, "Gd. Ch. Rockhampton Desire," black and white, whelped September, 1920, bred by A. C. Mills, s Belgian Boy (imp.), d Derwent Dahlia.
5804 F. A. Perry, "Rosalie Madge," black and white, whelped 12th July, 1921, bred by B. K. Burton, s Ch. Levinside Luke, d Meridin Madge.
5745 S. P. Walker, "Haldene Narcissus." (See also Class 931.)
5749 James C. Crosby, "Ravenswood Suzanne." (See also Class 931.)
5796 F. W. Rowles, "Meriden Merry." (See also Class 937.)
5808 F. W. Rowles, "Meriden Melody," black and white, whelped 6th November, 1920, bred by exhibitor, s Ch. Levinside Luke (imp.), d Meriden Mystery.
5797 D. C. Morpeth, Junr., "Mow-Em-Down." (See also Class 937.)

939. FOX TERRIER (SMOOTH) BITCH (open).

- 5739 R. F. Allen, "Austral Queen" (7039). See also Class 931.)
5740 W. E. Briggs, "Weenabah Girl." (See also Class 931.)
5782 E. L. MacEwan, "Country Sweetheart." (See also Class 936.)
5803 J. McDougall, "Gd. Ch. Rockhampton Desire." (See also Class 938.)
5804 F. A. Perry, "Rosalie Madge." (See also Class 938.)
5745 S. P. Walker, "Haldene Narcissus." (See also Class 931.)
5749 James C. Crosby, "Ravenswood Suzanne." (See also Class 931.)
5796 F. W. Rowles, "Meriden Merry." (See also Class 937.)
5808 F. W. Rowles, "Meriden Melody." (See also Class 938.)
5797 D. C. Morpeth, Junr., "Mow-Em-Down." (See also Class 937.)
Challenge Prize, Fox Terrier (Smooth) Bitch.

940. *WIREHAired FOX TERRIER PUPPY DOG OR BITCH (Special).

- 5820 W. E. J. Craig, "Hedingham Gift," white and black, whelped 23rd March, 1922, bred by S. O. Wood, s Maltos of Gillerton, d Hedingham Kate.
5821 J. S. Rowles, "Selwor Cracker," white, tan and black markings, whelped 12th December, 1921, bred by S. O. Wood, s Ch. Reginald Princefield (imp.), d Bullock's Kate (imp.).
5822 J. S. Rowles, "Selwor Chloe," white, black ear, whelped 6th February, 1922, bred by F. G. Rowles, s Hedingham Toby, d Wirem Sting.
5823 C. H. Griffin, "Don Pronto," black and white, whelped 21st December, 1921, bred by exhibitor, s Ch. Reginald Princefield (imp.), d Miss Edna.
5824 S. O. Wood, "Hedingham Comedian," white and black, whelped 23rd March, 1922, bred by exhibitor, s Maltos of Gilberton, d Hedingham Kate.
5825 S. O. Wood, "Hedingham Cobweb," white and black, whelped 23rd March, 1922, bred by exhibitor, s Maltos of Gilberton, d Hedingham Kate.

941. *WIREHAired FOX TERRIER DOG OR BITCH (Limit) (Special).

- 5821 J. S. Rowles, "Selwor Cracker." (See also Class 940.)
5822 J. S. Rowles, "Selwor Chloe." (See also Class 940.)
5823 C. H. Griffin, "Don Pronto." (See also Class 940.)
5824 S. O. Wood, "Hedingham Comedian." (See also Class 940.)
5825 S. O. Wood, "Hedingham Cobweb." (See also Class 940.)

*An exhibit may be entered in one ordinary class and in as many Special Classes as it is eligible to compete.

Carlton Ale

Foster's Lager

238

DOGS.

CLASS.

942 *WIREHAired FOX TERRIER DOG (Australian bred) (Special)

5831 E. H. Hope Campbell, "Stalky of Hedingham," black and white, whelped 30th November, 1920, bred by S. O. Wood, s Reginald Princefield (imp.), d Bullock's Kate (imp.).

5820 W. E. J. Craig, "Hedingham Gift." (See also Class 940.)

5821 J. S. Rowles, "Selwor Cracker." (See also Class 940.)

5823 C. H. Griffin, "Don Pronto." (See also Class 940.)

5835 S. O. Wood, "Hedingham Tango," white and black, whelped 6th March, 1921, bred by exhibitor, s Reginald Princefield (imp.), d Hedingham Kate.

943. WIREHAired FOX TERRIER DOG (open).

5836 E. H. Hope Campbell, "Stalky of Hedingham," black and white, whelped 30th November, 1920, bred by S. O. Wood, s Reginald Princefield (imp.), d Bullock's Kate (imp.).

5820 W. E. J. Craig, "Hedingham Gift." (See also Class 940.)

5821 J. S. Rowles, "Selwor Cracker." (See also Class 940.)

5823 C. H. Griffin, "Don Pronto." (See also Class 940.)

5835 S. O. Wood, "Hedingham Tango." (See also Class 942.)

Challenge Prize, Wirehaired Fox Terrier Dog.

944. *WIREHAired FOX TERRIER BITCH (Australian bred) (Special).

5822 J. S. Rowles, "Selwor Chloe." (See also Class 940.)

5842 F. Mason, "Briarley Duchess," black and white, whelped 28th May, 1921, bred by exhibitor, s Reginald Princefield, d Gold Link.

5843 S. O. Wood, "Hedingham Kate," white and black, whelped 20th March, 1919, bred by exhibitor, s Bonza Boy, d Bullock's Kate.

945. WIREHAired FOX TERRIER BITCH (open).

5822 J. S. Rowles, "Selwor Chloe." (See also Class 940.)

5842 F. Mason, "Briarley Duchess." (See also Class 944.)

5843 S. O. Wood, "Hedingham Kate." (See also Class 944.)

Challenge Prize, Wirehaired Fox Terrier Bitch.

946. *IRISH TERRIER DOG OR BITCH (Novice) (Special).

5847 J. R. Allison, "Grampian Pat," red, whelped 16th July, 1921, bred by exhibitor, s Duffy, d Nora.

5848 A. V. D. Rintoul, "Airlie Ruritania," yellow and red, whelped 6th September, 1921, bred by exhibitor, s Com. Gd. Ch. Lord Doneraile, d Com. Gd. Ch. Celtic Patricia.

5849 James Kilby, "Owen Lass," red, bred by exhibitor, s Garry Owen, d Professor Nell.

5850 W. E. L. Dash, "Eldner Brian," red, whelped 3rd December, 1921, bred by exhibitor, s Ch. Roscrea Ranger, d Eldner Scrappy.

5851 John Hickey, "Molloy O.," red, whelped June, 1919.

947. *IRISH TERRIER PUPPY DOG OR BITCH (Special).

5852 H. L. Johnson, "Wrestling Peggy," red, whelped 4th March, 1922, bred by M. Hollingdale, s Roscrea Wrestler, d Killarney Beauty.

5853 A. V. D. Rintoul, "Airlie Rouge Gagne," yellow and red, whelped 18th December, 1921, bred by exhibitor, s Com. Gd. Ch. Lord Doneraile, d Com. Gd. Ch. Airlie Roulette.

5850 W. E. L. Dash, "Eldner Brian." (See also Class 946.)

5855 R. Daniels, "Garry Rebel," red, whelped 1st December, 1921, bred by A. Kienast, s Wicklow Warrior, d Garry Erin.

5856 C. Mutton, "Curragh Mixer," whelped 26th November, 1921, bred by exhibitor, s Mutineer (late Curragh Paddy), d Curragh Clare.

948. *IRISH TERRIER DOG (Limit) (Special).

5857 C. Telford Smith, "Airlie Rufus," golden red, whelped 6th September, 1921, bred by A. V. D. Rintoul, s Com. Gd. Ch. Lord Doneraile, d Com. Gd. Ch. Celtic Patricia.

5858 H. A. Pearce, "Sam," red, whelped October, 1918, bred by exhibitor, s Roscrea Wrestler, d Midge.

5847 J. R. Allison, "Grampian Pat." (See also Class 946.)

5860 J. R. Allison, "Grampian Mick," red, whelped June, 1920, bred by exhibitor, s Duffy, d Nora.

*An exhibit may be entered in one ordinary class and in as many Special Classes as it is eligible to compete.

For **OILS** of all descriptions Try **DEAN'S**, 349 Little Collins St. near Elizabeth St.

Foster's Lager

DOGS.

239

- 5850 W. E. L. Dash, "Eldner Brian." (See also Class 946.)
 5862 W. A. Shevill, "Waireka Demon," red and white, whelped 27th March, 1921, bred by exhibitor, s Roscrea Runner, d Garry Molly.
 5855 R. Daniels, "Garry Rebel." (See also Class 947.)
 5864 John Hickey, "Paddy O." red, whelped January, 1921.
 5856 C. Mutton, "Curragh Mixer." (See also Class 947.)

CLASS.

949. *IRISH TERRIER DOG (Australian bred) (Special).
 5866 C. Telford Smith, "Airlie Rufus," golden red, whelped 6th September, 1921, bred by A. V. D. Rintoul, s Com. Gd. Ch. Lord Doneraile, d Com. Gd. Ch. Celtic Patricia.
 5867 W. F. Jesson, "Sinn Fein Rebel," red, whelped 2nd September, 1920, bred by G. Hollingdale, s Roscrea Wrestler, d Roscrea War Song.
 5858 H. A. Pearce, "Sam." (See also Class 948.)
 5850 W. E. L. Dash, "Eldner Brian." (See also Class 946.)
 5862 W. A. Shevill, "Waireka Demon." (See also Class 948.)
 5855 R. Daniels, "Garry Rebel." (See also Class 947.)
 5864 John Hickey, "Paddy O." (See also Class 948.)
 5873 John Hickey, "Streak O' Light," red, whelped 1918, bred by — Lee, s Musbury Diable.
 5856 C. Mutton, "Curragh Mixer." (See also Class 947.)
 950. IRISH TERRIER DOG (open).
 5875 C. Telford Smith, "Airlie Rufus," golden red, whelped 6th September, 1921, bred by A. V. D. Rintoul, s Com. Gd. Ch. Lord Doneraile, d Com. Gd. Ch. Celtic Patricia.
 5867 W. F. Jesson, "Sinn Fein Rebel." (See also Class 949.)
 5858 H. A. Pearce, "Sam." (See also Class 948.)
 5862 W. A. Shevill, "Waireka Demon." (See also Class 948.)
 5847 J. R. Allison, "Grampian Pat." (See also Class 946.)
 5860 J. R. Allison, "Grampian Mick." (See also Class 948.)
 5850 W. E. L. Dash, "Eldner Brian." (See also Class 946.)
 5855 R. Daniels, "Garry Rebel." (See also Class 947.)
 5873 John Hickey, "Streak O' Light." (See also Class 949.)
 5856 C. Mutton, "Curragh Mixer." (See also Class 947.)
 Challenge Prize, Irish Terrier Dog.
 951. *IRISH TERRIER BITCH (Limit) (Special).
 5848 A. V. D. Rintoul, "Airlie Ruritania." (See also Class 946.)
 5849 James Kilby, "Owen Lass." (See also Class 946.)
 5887 W. E. L. Dash, "Eldner Lucy," red, whelped 16th December, 1921, bred by exhibitor, s Eldner Westcourt, d Lady Lucy.
 5851 John Hickey, "Molly O." (See also Class 946.)
 952. *IRISH TERRIER BITCH (Australian bred) (Special).
 5889 A. V. D. Rintoul, "Airlie Ruby," red, whelped 6th September, 1921, bred by exhibitor, s Com. Gd. Ch. Lord Doneraile, d Com. Gd. Ch. Celtic Patricia.
 5849 James Kilby, "Owen Lass." (See also Class 946.)
 5887 W. E. L. Dash, "Eldner Lucy." (See also Class 951.)
 953. IRISH TERRIER BITCH (open).
 5889 A. V. D. Rintoul, "Airlie Ruby." (See also Class 952.)
 5849 James Kilby, "Owen Lass." (See also Class 946.)
 5887 W. E. L. Dash, "Eldner Lucy." (See also Class 951.)
 5895 R. Bartlett, "Biddy," sandy, whelped 1919, bred by J. Begley.
 Challenge Prize, Irish Terrier Bitch.
 954. *AIREDALE TERRIER PUPPY DOG OR BITCH (Special).
 5896 T. M. Ferguson and E. W. Trend, "Ingleton Impertinent," black and tan, whelped 16th March, 1922, bred by exhibitors, s Pembry John Bull, d Aerial Mail.
 955. *AIREDALE TERRIER DOG (Limit) (Special).
 5897 Master J. McWhinney, "Selburn Safeguard" (6630), black and tan, whelped 7th October, 1920, bred by H. F. Johnson, s Ch. Aerial Scout, d Ch. Aerial Streamer.

*An exhibit may be entered in one ordinary class and in as many Special Classes as it is eligible to compete.

For **WAX POLISH** Try **DEAN'S**, 349 Little Collins St.
 near Elizabeth St.

'Adamo' WILL NOT BURN.

240

DOGS.

CLASS.

956. AIREDALE TERRIER DOG (open).

5897 Master J. McWhinney, "Selburn Safeguard." (See also Class 955.)

5899 N. Meyers, "Clee Hill Scamp," black and tan, whelped 18th February, 1921, bred by G. McDonnell, s Carlot, d Sport.

5900 H. F. Johnson, "Silburn Saxon," black and tan, whelped 6th November, 1920, bred by exhibitor, s Ch. Aerial Scout, d Ch. Aerial Streamer.
Challenge Prize, Airedale Terrier Dog.

957. *AIREDALE TERRIER BITCH (Limit) (Special).

5901 H. Smart, "Salvia Salbine," black and tan, whelped 6th November, 1920, bred by H. F. Johnston, s Highworth Masterpiece, d Mercurial Mignonette.

5902 N. Meyers, "Wairiki Waac" (late Bellefort of Bellairs), black and tan, whelped 30th December, 1918, bred by G. F. E. Biltcliff, s Wairiki Warrior, d Wairiki Warspite.

5903 W. H. Brilliant, "Stoneleigh Peggy," grey and tan, whelped 30th June, 1921, bred by V. V. Cook, s Clonmell Cracksmen, d Shandon Midget.

958. AIREDALE TERRIER BITCH (open).

5901 H. Smart, "Salvia Salbine." (See also Class 957.)

5902 N. Meyers, "Wairiki Waac." (See also Class 957.)

5903 W. H. Brilliant, "Stoneleigh Peggy." (See also Class 957.)
Challenge Prize, Airedale Terrier Bitch.

959. *BULL TERRIER PUPPY DOG OR BITCH (Special).

5907 D. Newman, "Holden Diamond Digger," white, whelped 6th January, 1922, bred by exhibitor, s Ch. Rawdon Crawley, d Holden Diamond Dixie.

5908 D. Newman, "Holden Diamond Despatch," white, whelped 6th January, 1922, bred by exhibitor, s Ch. Rawdon Crawley, d Holden Diamond Dixie.

960. BULL TERRIER DOG.

5907 D. Newman, "Holden Diamond Digger." (See also Class 959.)

5908 D. Newman, "Holden Diamond Despatch." (See also Class 959.)

5911 D. Currie, "Silver Dasher," white, whelped 26th February, 1921, bred by A. Girdwood, s Bully, d Dorritt.
Challenge Prize, Bull Terrier Dog.

961. BULL TERRIER BITCH.

5912 D. Newman, "Ch. Holden Diamond Dot," whelped 1913, bred by exhibitor, s Garstone Colonel Fairfax, d Paringa Lolly Pop.
Challenge Prize, Bull Terrier Bitch.

962. SCOTTISH TERRIER DOG.

5913 Master Simmons, "Hemsley Joe," brindle, whelped 1st January, 1919, bred by R. C. Thorn, s Hemsby Roy, d Hemsby Twigg.
Challenge Prize, Scottish Terrier Dog.

963. SCOTTISH TERRIER BITCH.

5914 Mrs. R. Wheeler, "Peggie Pride" (6570), brindle, whelped 22nd November, 1919, bred by W. Evans, s Hemsby Roy, d Miss Peggie.

5915 Mrs. R. Wheeler, "Bonny Doon" (7427), brindle, whelped 6th February, 1921, bred by exhibitor, s Hemsby Chip, d Peggy Pride.

5916 R. C. Thorn, "Hemsby Maid," brindle, whelped January, 1921, bred by A. Todd, s Royal Scot, d Betty Craig.
Challenge Prize, Scottish Terrier Bitch.

964. *ENGLISH SETTER DOG OR BITCH (Novice) (Special).

5917 Mrs. E. W. Luckwald, "Violoncello," blue belton, whelped 4th October, 1921, bred by exhibitor, s Lord Mack, d Elmo Lil.

5918 Mrs. L. Geddes, "Alta," orange and white, whelped March, 1922, bred by C. H. Griffin, s Lord Rockbeam, d Malury's Some Lass.

*An exhibit may be entered in one ordinary class and in as many Special Classes as it is eligible to compete.

'Adamo' Anyone can Fix it.

Beddome's Dog Medicines



Alterative Mixture—Splendid Tonic, prevents Distemper, which is so prevalent. Highly recommended by the leading breeders, 2/6, 5/-

Puppy Worm Syrup—The safest medicine for worms. Will be found of the greatest service in rearing young puppies. 2/-

Beddome's Dog Soap—This excellent Dog Soap is a first-rate cleanser, and contains no free Alkali. Keeps the coat healthy and glossy, 1/-

Booklet: "HINTS TO DOG OWNERS." Price, 8d.
—Post Free—

Price List of Dog Medicines on Application.

Full stock of all our Dog Medicines are obtainable in New South Wales South Australia and Queensland.

SYDNEY AGENTS—J. Brush & Co.; Walther & Stevenson, George St., Sydney; H. Newman Chemist, Randwick; F. Arnold, Pitt St.; Anthony Hordens; Grace Bros.

SOUTH AUSTRALIA—All Leading Chemists in Adelaide and suburbs, also Chas. Moore & Co.

QUEENSLAND—J. Wilkinson, Chemist, Valley. D. Symons Rockhampton.

R. W. BEDDOME & Co.

Chemists, Dog Medicines a Speciality.

254 Bourke Street, Melbourne.

GILBEY'S "TASTES GOOD- DRY DOES YOU GOOD" CIN

242

DOGS.

- 5019 R. Fowler, "Lady Gift," black and white, whelped 25th April, 1921, bred by V. Thomas, s Birthday Gift, d Lady Isabella.
 5020 C. H. Griffin, "Blue Girl," white, blue checked, whelped 15th January, 1922, bred by L. Nye, s Ch. Blue Knight, d Miss Mack.
 5021 V. Thomas, "Lady Isabella," black and white, whelped 1919, s Joffre, d Lady Reck Bena.
 5022 W. Montgomery, "Brahmont Countess," blue belton, whelped 10th December, 1921, bred by C. Waddel, s Gd. Ch. Burkeland Tassie, d Kerford Mollie II.
 5023 Dr. G. A. Hagenauer, "Colonel," orange and white, whelped 16th January, 1922, bred by exhibitor, s Muro Albert, d Layfield Firefly.
 5024 Miss Elsie Donovan, "Pat Donovan," blue belton, whelped 22nd July, 1921, bred by Mrs. H. Cousens, s Malury's Edward, d Molly.

CLASS.

965. *ENGLISH SETTER PUPPY DOG OR BITCH (Special).

- 5017 Mrs. E. W. Luckwald, "Violoncello." (See also Class 964.)
 5018 Mrs. L. Geddes, "Alta." (See also Class 964.)
 5027 J. Love, "Cherry," blue belton, whelped 22nd December, 1921, bred by Frank G. Coughle, s Ch. Blue Knight, d Sweet Nell.
 5020 C. H. Griffin, "Blue Girl." (See also Class 964.)
 5020 Mrs. A. Kennedy, "Judy," black, whelped 2nd November, 1921, bred by Mrs. Cousens, s Malury's Edward, d Leyfield Blue Bell.
 5022 W. Montgomery, "Brahmont Countess." (See also Class 964.)
 5023 Dr. G. A. Hagenauer, "Colonel." (See also Class 964.)

966. *ENGLISH SETTER DOG OR BITCH (Limit) (Special).

- 5032 R. B. Finch, "Lavinia," blue and white, whelped 2nd December, 1922, bred by exhibitor, s Burkeland Tassie, d Lemon.
 5033 E. Boddington, "Scottish Laddie," lemon and white, whelped November, 1920, bred by G. Thomson, s Paddy, d Bee.
 5034 R. B. Finch, "Birthday Gift," blue and white, whelped 19th August, 1919, bred by A. Young, s Snowy Elmo, d Flora.
 5027 J. Love, "Cherry." (See also Class 965.)
 5036 C. Waddel, "Kerferd Mollie II.," blue belton, whelped 12th December, 1917, bred by J. Cahill, s Parish, d Tot.
 5037 Samuel Shallard, "Elmo Topsy," blue belton, whelped 16th August, 1920, bred by exhibitor, s Gd. Ch. Burkeland Tassie, d Elmo Jill.
 5020 C. H. Griffin, "Blue Girl." (See also Class 964.)
 5029 Mrs. A. Kennedy, "Judy." (See also Class 965.)
 5040 G. S. Deans, "Cotterell Dot," blue belton, whelped August, 1920, bred by exhibitor, s Banker, d Cotterell Nell.
 5021 V. Thomas, "Lady Isabella." (See also Class 964.)
 5042 V. Thomas, "First Gift," black and white, whelped 21st June, 1920, s Birthday Gift, d Panky.
 5043 Percy L. Phillips, "Rex," black and white, whelped October, 1919.
 5024 Miss Elsie Donovan, "Pat Donovan." (See also Class 964.)

967. ENGLISH SETTER DOG.

- 5033 E. Boddington, "Scottish Laddie." (See also Class 966.)
 5034 R. B. Finch, "Birthday Gift." (See also Class 966.)
 5047 J. J. Ahern, "Maid of Athens," orange and white, whelped 1920.
 5048 Samuel Shallard, "Gd. Ch. Burkeland Tassie," blue belton, whelped 29th March, 1916, bred by Don. Wells, s Ch. Burkeland Rock, d Erna Bonnie.
 5042 V. Thomas, "First Gift." (See also Class 966.)
 5050 E. E. Simpson, "Sir Rockbeam," blue belton, whelped 1920, bred by L. Nye, s Lord Rockbeam, d Miss Mack.
 5051 W. Huggett, "Major Gwynne" (6535), blue belton, whelped 14th April, 1917, bred by H. Gair, s Tom Gwynne, d Lady Mac's Daughter.
 5043 Percy L. Phillips, "Rex." (See also Class 966.)
 Challenge Prize, English Setter Dog.

968. ENGLISH SETTER BITCH.

- 5032 R. B. Finch, "Lavinia." (See also Class 966.)
 5036 C. Waddel, "Kerferd Mollie II." (See also Class 966.)

*An exhibit may be entered in one ordinary class and in as many Special Classes as it is eligible to compete.

USE "NUGGET" POLISHES

DOGS.

243

- 5955 Samuel Shallard, "Ch. Elmo Bess," blue belton, whelped 16th August, 1920, bred by exhibitor, s Gd. Ch. Burkeland Tassie, d Elmo Jill.
5937 Samuel Shallard, "Elmo Topsy," (See also Class 966.)
5920 C. H. Griffin, "Blue Girl," (See also Class 964.)
5940 G. S. Deans, "Cotterell Dot," (See also Class 966.)
5921 V. Thomas, "Lady Isabella," (See also Class 964.)
Challenge Prize, English Setter Bitch.

CLASS.

969. *IRISH SETTER PUPPY DOG OR BITCH (Special).

- 4960 S. C. Stephens, "Boy Joker," red, whelped February, 1922, bred by exhibitor, s Union Joker, d Molly's Robe.
5961 J. H. Toy, "Miss Betty," red, whelped 15th November, 1921, bred by exhibitor, s Ch. Rule Britannia, d Miss Primrose.
5962 F. N. Frilay, "Floss," tan, whelped October, 1921, bred by J. Allison, s Grampians Pride, d Floss.
5963 Mrs. A. Bray, "Red Dennis," red, whelped 12th February, 1922, bred by exhibitor, s Tim, d Sheila.
5964 Robert C. Hannah, "Carrick Sheila," red, whelped October, 1921, bred by W. Wood.

970. *IRISH SETTER DOG OR BITCH (Limit) (Special).

- 5960 S. C. Stephens, "Boy Joker," (See also Class 969.)
5966 J. H. Toy, "Bonzer Boy," red, whelped 4th February, 1921, bred by exhibitor, s Ch. Rule Britannia, d Lady Betty.
5967 J. H. Toy, "Betty Like," red, whelped 4th November, 1920, bred by exhibitor, s Parnell, d Miss Primrose.
5968 R. Ottery, "Irish Bully," red and brown, whelped 15th February, 1920, bred by exhibitor, s Bonzer, d Irish Curls.
5969 W. J. Perrott, "Kingston Lad," (7145), red, whelped 20th November, 1920, bred by exhibitor, s Ginger Mick, d Konigor Flame.
5970 J. D. Shawcross, "Sassafras Shotover," red, whelped 20th October, 1920, bred by exhibitor, s Ch. Edward Carson, d Sassafras Nellie.
5964 Robert C. Hannah, "Carrick Sheila," (See also Class 969.)

971. IRISH SETTER DOG.

- 5966 J. H. Toy, "Bonzer Boy," (See also Class 970.)
5973 J. R. Allison, "Grampians Pride," whelped 1917, bred by exhibitor, s Duffy, d Nora.
5969 W. J. Perrott, "Kingston Lad," (See also Class 970.)
5970 J. D. Shawcross, "Sassafras Shotover," (See also Class 970.)
5976 Brook Hollingworth, "Irish Treaty," red, whelped 2nd January, 1920.
Challenge Prize, Irish Setter Dog.

972. IRISH SETTER BITCH.

- 5977 S. C. Stephens, "Maori Girl," red, whelped September, 1918, bred by H. Ware, s Pat, d Anna Carlovna.
5978 S. C. Stephens, "Molly's Robe," red, whelped September, 1918, bred by H. Ware, s Pat, d Anna Carlovna.
5967 J. H. Toy, "Betty Like," (See also Class 970.)
5980 R. O. Rust, "Eurobin Bella," red, whelped 20th December, 1919, bred by W. Haines, s Limerick Pat, d Lassie.
5981 F. M. James, "Colleen," red, whelped 25th January, 1920, bred by J. Gay, s Killarney, d Bonnie.
5982 Miss P. G. Shawcross, "Sassafras Sheila," red, whelped 20th October, 1921, bred by J. D. Shawcross, s Ch. Edward Carson, d Sassafras Nellie.
5964 Robert C. Hannah, "Carrick Sheila," (See also Class 969.)
Challenge Prize, Irish Setter Bitch.

973. *GORDON SETTER PUPPY DOG OR BITCH (Special).

- 5984 A. E. Boyce, "Lady Norfolk," black and tan, whelped 1st May, 1921, bred by H. D. Arell, s Duke of Norfolk, d Bessie Belle.

*An exhibit may be entered in one ordinary class and in as many Special Classes as it is eligible to compete.

USE "NUGGET" POLISHES

McPHERSON, THOM, KETTLE & CO., TRUST MONEY.

We have a large amount of Trust Money to Lend on broad acres at lowest current rates.

Agents for the famous B. & F. Footrot Ointment.

244

DOGS.

CLASS.

974. GORDON SETTER DOG.

5985 William G. Werry, "Roseberry Jack" (7107), black and tan, whelped 1st May, 1920, bred by — Emmins, s Nigger, d Ballizang Lady.

5986 J. Charles, "Prince," black and tan, whelped 22nd October, 1920, bred by J. Berry, s Heather Jock, d Maggie McCann.
Challenge Prize, Gordon Setter Dog.

975. GORDON SETTER BITCH.

5987 William G. Werry, "Roseberry Beauty," black and tan, whelped 24th September, 1916, bred by — Chamberlain, s Good Company, d Albury Duchess.

5984 A. E. Boyce, "Lady Norfolk." (See also Class 973.)
Challenge Prize, Gordon Setter Bitch.

976. *POINTER DOG OR BITCH (Novice) (Special).

5989 Miss M. Winters, "Biddy" (1116), dark liver and white, whelped 14th September, 1918, bred by D. Winters, s Mack, d Fleet.

5990 J. E. and G. A. Chisholm, "Maid of the Mount," liver and white, whelped 28th November, 1921, bred by J. Chisholm, s Mosolm, d Shadwell Lady.

5991 J. N. Barrett, "Captain Hunter," liver and white, whelped August, 1921, bred by J. G. Cooke.

5992 L. Neuendorf, "Beppo" (7260), liver and white, whelped 26th May, 1921, bred by D. Phelan, s Lord Toll, d Meg.

5993 Master H. Halse, "Wild Irish Rose," liver and white, whelped 1920.

5994 H. Anderson, "Marshall Foch," red and white, whelped 1919, s Lord Gwynne, d Lady Jessie.

5995 C. Wilson, "Bruno," liver and white, whelped 1921, bred by exhibitor, s Jack, d Floss.

5996 W. A. Gunn, "Happy Prince," liver and white, whelped 1921, bred by T. Boyle, s Kenilworth Laddie, d Headland Gipsy Queen.

977. *POINTER PUPPY DOG (Special).

5997 Mr. and Mrs. H. F. Merrett, "Derrimut's Double," liver and white, whelped 14th December, 1921, bred by exhibitors, s Sporto, d Kit.

5998 William John Coffey, "Lord Byron," liver and white, whelped 11th November, 1921, bred by exhibitor, s Wonga Kid, d Mary Pickford.

978. *POINTER DOG OR BITCH (Limit) (Special).

5989 Miss M. Winters, "Biddy" (1116). (See also Class 976.)

6000 J. E. and G. A. Chisholm, "Shadwell Lady," liver and white, whelped 23rd February, 1920, bred by P. O'Grady, s Lord Gwynne, d Mornington Nell.

6001 W. Moore, "Mornington's Pride," liver and white, whelped 1920, s Lord Gwynne, d Mornington Nell.

6002 L. Neuendorf, "Flink" (7622), liver and white, whelped 26th May, 1921, bred by D. Phelan, s Lord Toll, d Meg.

5992 L. Neuendorf, "Beppo" (7260). (See also Class 976.)

6004 D. Pritchard, "Prince Braggart," liver and white, whelped 1st November, 1921, s Brag of Budhill, d Braggess.

5994 H. Anderson, "Marshall Foch." (See also Class 976.)

5996 W. A. Gunn, "Happy Prince." (See also Class 976.)

979. POINTER DOG.

6007 W. Moore, "Mornington's Pride," liver and white, whelped 1920, s Lord Gwynne, d Mornington Nell.

6002 L. Neuendorf, "Flink" (7622). (See also Class 978.)

5992 L. Neuendorf, "Beppo" (7260). (See also Class 976.)

6004 D. Pritchard, "Prince Braggart." (See also Class 978.)

6011 L. Neuendorf, "Lord Toll" (7621), liver and white, whelped 21st November, 1918, bred by D. Phelan, s Mickie, d Sport.

6012 V. Steet, "Marathon Prince," liver and white, whelped 27th November, 1918, bred by D. Headling, s Lord Gwynne, d Headland Gipsy Queen.

6013 Mr. and Mrs. H. F. Merrett, "Sporto," liver and white, whelped 1918, bred by G. Roulston, s Roysterer, d Lady Boswell.

*An exhibit may be entered in one ordinary class and in as many Special Classes as it is eligible to compete.

INDASIA TOOTH CREAM
ANTISEPTIC, DEODORANT

McPherson, Thom, Kettle & Co. **Trust Money**

We have a large amount of Trust Money to Lend on broad acres at lowest current rates.
Agents for the famous Belfast Footrot Ointment.

DOGS.

245

- 5994 H. Anderson, "Marshall Foch." (See also Class 976.)
5995 C. Wilson, "Bruno." (See also Class 976.)
6016 W. Webster, "Earl of Seafeld," liver and white, whelped October, 1918, bred by — Curtis, s Lord Gwynne, d Lady Floss.

CLASS.

980. *POINTER PUPPY BITCH (Special).

- 5990 J. E. and G. A. Chisholm, "Maid of the Mount." (See also Class 976.)
6018 J. E. and G. A. Chisholm, "Noorat Queen," liver and white, whelped 28th November, 1921, bred by J. Chisholm, s Mosolm, d Shadwell Lady.
6019 Robert Crook, "Joan," liver and white, whelped 26th January, 1922, bred by J. Holsen.
6020 V. Steet, "Marathon Judy," liver and white, whelped 20th January, 1922, bred by exhibitor, s Kenilworth Laddie, d Marathon Belle.
6021 A. T. Kelley, "Darlington Nell," liver and white, whelped 28th November, 1920, bred by J. Chisholm, s Mosolm, d Shadwell Lady.
6022 Mr. and Mrs. H. F. Merrett, "Derrimut Queen," liver and white, whelped 14th December, 1921, bred by H. F. Merrett, s Sporto, d Kit.
6023 William John Coffey, "Lily Langtree," liver and white, whelped 11th November, 1921, bred by exhibitor, s Wonga Kid, d Mary Pickford.
6024 William John Coffey, "Lady Pickford," liver and white, whelped 11th November, 1921, bred by exhibitor, s Wonga Kid, d Mary Pickford.

981. POINTER BITCH.

- 5989 Miss M. Winters, "Biddy" (1116). (See also Class 976.)
6000 J. E. and G. A. Chisholm, "Shadwell Lady." (See also Class 978.)
6027 Mrs. M. Gessner, "Prima Donna," liver and white, whelped 19th March, 1921, bred by P. O'Grady, s Kenilworth Laddie, d Mornington Nell.
6028 L. J. Husband, "New Rosebud," liver and white, whelped December, 1918, bred by exhibitor, s Moscow, d Rosebud.
6029 D. McKay, "Una," liver and white, whelped 1921, s Hedding Junr., d Miss Mac.
6030 D. H. Walker, "Ch. Kenilworth Nestor," liver and white, whelped 1919, bred by J. H. Pascoe, s Don, d Ch. Nell Gwynne.
6031 V. Steet, "Marathon Belle," liver and white, whelped 24th October, 1920, bred by A. Wilson, s Lord Gwynne, d Marathon Lass.
6032 Thomas McMahon, "Lass," whelped 1919, bred by J. Hercules.
Challenge Prize, Pointer Dog.
Challenge Prize, Pointer Bitch.

982. *SPANIEL (COCKER) PUPPY DOG OR BITCH (Special).

- 6033 J. E. Bradley, "Rocklyn Ranji," black, whelped November, 1921, bred by D. Saunders, s Buckingham Jellicoe, d Buckingham Blue Girl.
6034 F. Pyne, "Nellie," black, whelped 10th October, 1921, bred by — Humphrey, s Jack, d Florence.
6035 Ernest E. Driver, "Revird Bruce," black, whelped 29th October, 1921, bred by N. K. Wilkinson, s Royal Robert, d Boyton Bonnie.
6036 E. R. Davies, "Merri Lass," black, whelped 28th December, 1921, bred by H. Price, s Digger Prince, d Trixie.
6037 W. H. B. Renshaw, "Black Princess," black, whelped 10th November, 1921, bred by Mr. Prosser, s Riverena Paddy, d Auburn Gipsy.
6038 T. W. Miles, "Bonny Winkie," black, whelped 19th March, 1922, bred by E. E. Driver, s Wee Winkie, d Tessa.

983. *SPANIEL (COCKER) DOG (Limit) (Special).

- 6033 J. E. Bradley, "Rocklyn Ranji," (See also Class 982.)
6040 H. W. Adams, "Prince Charming," black, whelped 1920.
6038 T. W. Miles, "Bonny Winkie." (See also Class 982.)
6042 N. Maltby, "Taradale Bonny," black, whelped 12th July, 1921, bred by exhibitor, s Ch. Bonny Bangson, d Rockermen Breeze.
6043 E. J. Taylor, "Kitchener," black, whelped 1919.

*An exhibit may be entered in one ordinary class and in as many Special Classes as it is eligible to compete.

INDASIA TOOTH CREAM
ANTISEPTIC. DEODORANT

PERFECTION CUT OR TOBACCO PLUG

246

DOGS.

- 6044 W. Hughson, "Lerwick Laddie," black, whelped 5th November, 1920, s Plant's Darkie, d Shaw's Lassie.
6045 G. A. G. Moore, "Moorabbin Nigger Boy," black, whelped 10th December, 1920, bred by — Makepeace, s Bonny Bustle, d Progress Peggy.

CLASS.

- 984. *SPANIEL (COCKER) DOG (Australian bred) (Special).**
6033 J. E. Bradley, "Rocklyn Ranji," (See also Class 982.)
6047 P. Webb, "Ch. Barney," black, whelped July, 1919, bred by J. Murphy, s Finnegan, d Biddy.
6043 N. Maltby, "Taradale Bonny." (See also Class 983.)
6049 E. R. Davies, "Digger Prince" (7168), black, whelped 1st October, 1919, bred by A. Smith, s Bonny Bangson, d Nellie.
6038 T. W. Miles, "Bonny Winkie." (See also Class 982.)
6043 E. J. Taylor, "Kitchener." (See also Class 983.)
6044 W. Hughson, "Lerwick Laddie." (See also Class 983.)
6045 G. A. G. Moore, "Moorabbin Nigger Boy." (See also Class 983.)
- 985. SPANIEL (COCKER) DOG (open).**
6033 J. E. Bradley, "Rocklyn Ranji." (See also Class 982.)
6047 P. Webb, "Ch. Barney." (See also Class 984.)
6040 H. W. Adams, "Prince Charming." (See also Class 983.)
6042 N. Maltby, "Taradale Bonny." (See also Class 983.)
6049 E. R. Davies, "Digger Prince." (See also Class 984.)
6043 E. J. Taylor, "Kitchener." (See also Class 983.)
6044 W. Hughson, "Lerwick Laddie." (See also Class 983.)
6045 G. A. G. Moore, "Moorabbin Nigger Boy." (See also Class 983.)
Challenge Prize, Spaniel (Cocker) Dog.
- 986. *SPANIEL (COCKER) BITCH (Limit) (Special).**
6062 Ernest E. Driver, "Tessa," black, whelped 1919, s Bonny Boy, d Black Pearl.
6063 John Dixon, "Lambton Hopetoun Blonde," black, whelped 20th November, 1920, bred by exhibitor, s Bustle Progress Jacko, d Lambton Hopetoun Bonnie.
6064 M. Humphreys, "Florence," black, whelped 26th May, 1919, s Tissington Factor, d Ch. Hell of Bradshaw.
6065 Mrs. S. Williamson, "Lady Bangson," black, whelped 8th August, 1921, bred by T. McGuiness, s Ch. Bonny Bangson, d Girlie.
6066 H. Whitnall, "Queenie Bangson," black, whelped 8th August, 1921, bred by T. McGuiness, s Ch. Bonny Bangson, d Girlie.
6067 Mrs. P. Morgan, "Rosstrevor Patricia," black, whelped April, 1920, bred by C. R. Richardson, s Fairholme Prince, d Fairholme Lass.
6036 E. R. Davies, "Merri Lass." (See also Class 982.)
6037 W. H. B. Renshaw, "Black Princess." (See also Class 982.)
- 987. *SPANIEL (COCKER) BITCH (Australian bred) (Special).**
6062 Ernest E. Driver, "Tessa." (See also Class 986.)
6071 John Dixon, "Lambton Hopetoun Bonnie" (6057), black, whelped 9th November, 1918, bred by E. W. Dick, s Hopetoun Heir, d Hopetoun Bonnie.
6063 John Dixon, "Lambton Hopetoun Blonde." (See also Class 986.)
6073 A. Smith, "Nellie," black, whelped 1917, bred by A. Rowley, s Maori, d Duchess.
6065 Mrs. S. Williamson, "Lady Bangson." (See also Class 986.)
6066 H. Whitnall, "Queenie Bangson." (See also Class 986.)
6067 Mrs. P. Morgan, "Rosstrevor Patricia." (See also Class 986.)
6037 W. H. B. Renshaw, "Black Princess." (See also Class 982.)
6078 V. Mathews, "Yurnga Betty," black, whelped 13th January, 1921, bred by exhibitor, s Yurnga Victor, d Bonnie Bud.

*An exhibit may be entered in one ordinary class and in as many Special Classes as it is eligible to compete.

LAWSONNER
PTY. LTD.

Top dress your Lucerne Paddocks with
"NITRO" SOIL

138-141 SWANSTON ST., Melbourne
Estab. 1850—Tel. Cent. 729.

PERFECTION ^{CUT OR} ^{PLUG} TOBACCO

DOGS.

247

CLASS.

988. **SPANIEL (COCKER) BITCH (open).**
 6062 Ernest E. Driver, "Tessa." (See also Class 986.)
 6071 John Dixon, "Lambton Hopetoun Bonnie." (See also Class 987.)
 6064 M. Humphreys, "Florence." (See also Class 986.)
 6073 A. Smith, "Nellie." (See also Class 987.)
 6065 Mrs. S. Williamson, "Lady Bangson." (See also Class 986.)
 6066 H. Whitnall, "Queenie Bangson." (See also Class 986.)
 6067 Mrs. P. Morgan, "Rosstrevor Patricia." (See also Class 986.)
 6037 W. H. B. Renshaw, "Black Princess." (See also Class 982.)
 6087 Alfred P. Dunning, "Winnie 1st," black, whelped March, 1918, bred by R. Lewis.
 6078 V. Mathews, "Yurnga Betty." (See also Class 987.)
Challenge Prize, Spaniel (Cocker) Bitch.
989. **SPANIEL (FIELD) DOG OR BITCH.**
 6089 R. V. Quick, "General Bounce" (7364), black, whelped April, 1918, bred by H. Trainor, s Bounce, d Lass.
 6090 H. W. Adams, "Prince Charming" (136), black, whelped 1920.
 6091 W. H. B. Renshaw, "Nugget Boy," black, whelped 1917.
 6092 Mrs. P. Morden, "Booral Vixen," black, whelped August, 1917, bred by Charles Everett, s Nigger, d Belmont Queen.
 6093 J. G. Richardson, "Nigger," black, whelped 8th June, 1921.
Challenge Prize, Spaniel (Field) Dog or Bitch.
990. **DEERHOUND DOG.**
 6094 C. Graham, "Lord Kitchener" (7585), dark brindle, whelped 1st March, 1922, bred by M. F. Murray, s Roderick Dhu, d Ch. Highland Belle.
 6095 Mrs. M. Murray, "Roderick Dhu" (6477), red brindle, whelped 9th April, 1920, bred by Dr. Crookston, s Gd. Ch. Cloverlea Luath (imp.), d Liberal.
991. **DEERHOUND BITCH.**
 6096 Mrs. M. Murray, "Heatherlea Mornaverna" (imp.), light grey, whelped 22nd December, 1920, bred by J. A. Hall, s Ch. Whareroa Maxim, d Ch. Heatherlea Lavorna (imp.).
Challenge Prize, Deerhound Dog or Bitch.
992. **ANY OTHER VARIETY DOG OR BITCH (breed to be stated on entry form).**
 6097 Mrs. H. Castle, "Fluffy" (Maltese Poodle), white, whelped 1920.
 6098 Mrs. E. Walkerden, "Trix" (French Poodle), white, whelped 1st June, 1921.
 6099 C. G. Hooper, "Bruce" (Water Spaniel), liver and white, whelped 15th July, 1920.

For Sheep Dog Trials, see Classes 1512 and 1513 at end of Schedule.

Section 45—Cats.

Stewardess in Chief: MRS. W. H. WATERS.

Stewardess: MRS. A. A. LAIDLAW.

In each class the prizes are:—First prize, 10/-; second prize, 5/-.

Entry Fee: Members, 2/-; Non-members, 3/-.

SPECIAL REGULATIONS.

1. All cats must be registered in accordance with the rules of the Australian Cat Club.

LAWSON
SOMNER
 PTV. LTD.

"PEEPI"

For Destruction of all weeds on Buffalo and English Grass Lawns.

139-141 SWANSTON ST., Melbourne
 Estab. 1850—Tel. Cent. 729.

2. As far as applicable, this Show is conducted under the rules of the Australian Cat Club.

3. Cats will be subjected to veterinary inspection, and those considered by the veterinary surgeon unfit for exhibition, either from disease or other causes, will not be received; or removed, if found necessary.

DEFINITION OF CLASSES.

Kitten Classes.—For cats under 12 months old on the day of the Show.

Novice Classes.—For cats which have not previously won a first prize at any show.

Open Classes.—Open to all cats.

Neuter cats may only compete in classes for neuters.

Cats must be penned before 9.30 a.m. on Saturday, 30th September.

CLASS.

993. *BLUE PERSIAN, Male or Female (Novice) (Special).

6100 Mrs. C. R. Smee, "Blue Bess of Danbury," born 20th September, 1921, bred by exhibitor, s Dick of Danbury, d Princess Marie.

6101 Mrs. J. Cochrane, "Blue Babe," born 19th November, 1921, bred by exhibitor, s Lord Wolseley, d Blue Girlie.

994. *BLUE PERSIAN KITTEN, Male (Special).

6102 Mrs. C. R. Smee, "Blue Don of Danbury," born 1st January, 1922, bred by exhibitor, s Hawaiian Blue Prince, d Blue Blossom of Danbury.

995. *BLUE PERSIAN KITTEN, Female (Special).

6103 Mrs. M. I. Geer, "Blue Moth," born 10th October, 1921, bred by Mrs. Kennedy, s Blue Ben of Danbury, d Queen of Sunbury.

6104 Mrs. B. Wells, "Blue Fluff," born 22nd February, 1922, bred by Mrs. W. Wells, s Blue Beauty, d Orange Eyed Lady Minx.

6105 Mrs. A. J. Byron, "Rose of Fougères," born 4th November, 1921, bred by exhibitor, s Blue Beauty, d Pansy of Fougères.

6106 Mrs. W. Wells, "Blue Bell," born 8th October, 1921, bred by exhibitor, s Blue Beauty, d Blue Bonny.

6101 Mrs. J. Cochrane, "Blue Babe." (See also Class 993.)

996. BLUE PERSIAN, Male (open).

6108 Mrs. M. I. Geer, "General Gordon," born 20th October, 1920, bred by Miss Strainger, s Radium Bobs, d Susie.

6102 Mrs. C. R. Smee, "Blue Don of Danbury." (See also Class 994.)

6110 Mrs. W. Wells, "Blue Beauty," born 1st November, 1919, bred by Mrs. Clare, s Prince Albert, d Bunty.

6111 Mrs. J. Cochrane, "Lord Wolseley," born 25th September, 1920, bred by Mrs. Coles, s Lord Hastings, d Dianella.

997. BLUE PERSIAN, Female (open).

9103 Mrs. M. I. Geer, "Blue Moth." (See also Class 995.)

6102 Mrs. C. R. Smee, "Blue Bess of Danbury." (See also Class 993.)

6114 W. Dennis, "Hawaiian Mountain Mist," born October, 1921, bred by Mrs. George, s Lord Hastings, d Hawaiian Princess (imp.).

6104 Mrs. B. Wells, "Blue Fluff." (See also Class 995.)

6105 Mrs. A. J. Byron, "Rose of Fougères." (See also Class 995.)

6106 Mrs. W. Wells, "Blue Bell." (See also Class 995.)

998. *CHINCHILLA PERSIAN, Male or Female (Novice) (Special).

6118 Mrs. Elma Denham, "Bona Lad," born 1st April, 1921, bred by Mrs. Owen, s Geoff, d Patsy.

6119 Mrs. Myrtle Brimblecombe, "Sweet Kelvin," born 22nd February, 1922, bred by Mrs. H. Brown, s Fair Richmond III., d J. Ki Ku San.

6120 Mrs. I. C. Barns, "Miss Muffet," born 24th January, 1922, bred by exhibitor, s Micawber, d Tompsie.

6121 Mrs. Bartie Ryan, "Veradale Skipper," born 1921, bred by E. M. Emslie, s Veradale Dick, d Veradale Patricia.

*An exhibit may be entered in one ordinary class and in as many Special Classes as it is eligible to compete.

CATS.

249

CLASS

999. *CHINCHILLA PERSIAN KITTEN, Male (Special).
6122 Mrs. H. J. Brown, "Opal," born 30th November, 1921, bred by exhibitor, s Fair Richmond III, d May Queen.
6121 Mrs. Bartle Ryan, "Veradale Skipper." (See also Class 998.)
1000. *CHINCHILLA PERSIAN KITTEN, Female (Special).
6119 Mrs. Myrtle Brimblecombe, "Sweet Kelvin." (See also Class 998.)
6120 Mrs. I. C. Barns, "Miss Muffet." (See also Class 998.)
6126 Mrs. A. B. Esler, "Carrissima," born 5th February, 1922, bred by exhibitor, s Gd. Ch. Geoff, d Wedgewood Lil.
6127 Mrs. H. J. Brown, "Crystal," born 30th November, 1921, bred by exhibitor, s Fair Richmond III, d May Queen.
1001. CHINCHILLA PERSIAN, Male (open).
6128 Mrs. Elma Denham, "Bona Lad," born 1st April, 1921, bred by Mrs. Owen, s Geoff, d Patsy.
6129 Mrs. Myrtle Brimblecombe, "Prince Toby," born 19th July, 1920, bred by Mrs. H. Brown, s Fairy Prince of Arrandale, d Pansy Kelvinhaugh.
6130 Mrs. A. B. Esler, "Gd. Ch. Geoff," born 22nd January, 1920, bred by Mrs. Thyer, s Fairy Hills, d Chin Chin.
6121 Mrs. Bartle Ryan, "Veradale Skipper." (See also Class 998.)
1002. CHINCHILLA PERSIAN, Female (open).
6126 Mrs. A. B. Esler, "Carrissima." (See also Class 1000.)
6127 Mrs. H. J. Brown, "Crystal." (See also Class 1000.)
6134 Miss C. Hessey, "Lady Biddy" (pedigree unknown).
1003. *SHADED SILVER PERSIAN, Male or Female (Novice) (Special).
6135 W. Dennis, "Septimus," born 25th November, 1921, bred by exhibitor, s Fairy Prince of Arrandale, d Chingia.
1004. *SHADED SILVER PERSIAN KITTEN, Male or Female (Special).
6136 Mrs. R. Rowson, "Gloria," born 25th November, 1921, bred by Miss W. Dennis, s Fairy Prince of Arrandale, d Chingil.
6135 W. Dennis, "Septimus." (See also Class 1003.)
6138 Mrs. H. J. Brown, "Mother Bunch," born 29th December, 1921, bred by exhibitor, s Champion Bango-Kelvinhaugh, d Lady Kelvinhaugh.
1005. SHADED SILVER PERSIAN, Male (open).
6139 Mrs. H. J. Brown, "Champion Bango-Kelvinhaugh," born 5th November, 1920, bred by Mrs. Ramsay, s Bango, d Lady Fluff.
1006. SHADED SILVER PERSIAN, Female (open).
6136 Mrs. R. Rowson, "Gloria." (See also Class 1004.)
6141 Mrs. E. Rogers, "Zane Grey," born February, 1919, bred by Mrs. Springall, s Rutland Grey Dick, d Beauty.
6138 Mrs. H. J. Brown, "Mother Bunch." (See also Class 1004.)
1007. *SILVER TABBY PERSIAN, Male or Female (Novice) (Special) No Entry.
1008. *SILVER TABBY PERSIAN KITTEN, Male (Special).
6143 Mrs. L. Martin, "Tasso," born 14th October, 1921, bred by exhibitor, s Pinto, d Lady Grey.
6144 Mrs. Bartle Ryan, "Peter Pan," born 7th October, 1921, bred by Mrs. Furse, s Rip Van Winkle, d Lady Devon.
1009. *SILVER TABBY PERSIAN KITTEN, Female (Special).
6145 Miss N. Glen, "Lady Peggy," born 24th November, 1921, bred by F. Oates, s Squeak, d Empress Eugene.
1010. SILVER TABBY PERSIAN, Male (open).
6146 Mrs. G. Bullard, "What's Wanted," born 26th October, 1920, bred by exhibitor, s Rutland Grey Dick, d Ch. Silvery Waves.
6147 Mrs. L. Martin, "Pinto," born 14th October, 1920, bred by Miss Maguire, s Banjo, d Lady Tibby.
6144 Mrs. Bartle Ryan, "Peter Pan." (See also Class 1008.)

*An exhibit may be entered in one ordinary class and in as many Special Classes as it is eligible to compete.

IRVINE'S GREAT WESTERN WINES

250

CATS.

1011. **SILVER TABBY PERSIAN, Female (open).**
6149 Mrs. G. Bullard, "Ch. Silvery Waves," born 13th November, 1918, bred by exhibitor, s Grey Dick, d Lady Grey.
- 6150 Mrs. Bartle Ryan, "Star," bred by Miss Josephs, s Star of Normanby, d Malta.
1012. ***BLACK PERSIAN KITTEN, Male or Female (Special).**
6151 Mrs. Elma Denham, "Topsy Mia," born 30th December, 1921, bred by Mrs. Rogers, s Daspel, d Queekie.
- 6152 Mrs. Bartle Ryan, "Rangie," born 5th January, 1922, bred by exhibitor, s Koko, d Lady Betty.
1013. **BLACK PERSIAN, Male (open).**
6153 Mrs. E. Hunt, "Black Shah of Persia," born 31st July, 1921, bred by Mrs. Quinn, s Dookie, d Bess.
- 6152 Mrs. Bartle Ryan, "Rangie." (See also Class 1012.)
1014. **BLACK PERSIAN, Female (open).**
6151 Mrs. Elma Denham, "Topsy Mia." (See also Class 1012.)
- 6156 Mrs. A. Kennedy, "Peg o' My Heart," born 27th September, 1917, bred by Mrs. Holmes, s Ch. Glen, d Nancey.
- 6157 Mrs. H. A. Kinkead, "Lady Jet," born 15th January, 1920, bred by Mrs. Kennedy, s Glen, d Toodles.
1015. ***BROWN TABBY KITTEN, Male or Female (Special).**
No Entry.
1016. **BROWN TABBY, Male (open).**
6158 Mrs. O. G. Feirse, "Brown Duke," born 8th October, 1920, bred by Mrs. Martin, s Brown Beauty, d Lady Grey.
- 6159 Mrs. L. Martin, "Brown Beauty," born 13th October, 1917, bred by Mrs. Rebottaro, s Stornmouth Duke, d Grey Lady.
1017. **BROWN TABBY, Female (open).**
No Entry.
1018. ***WHITE PERSIAN KITTEN, Male (Special).**
6160 Miss M. Beere, "Bliss," born January, 1922, bred by exhibitor, s Turq, d Miss Briggs.
1019. ***WHITE PERSIAN KITTEN, Female (Special).**
6161 Miss M. Beere, "Joy," born 8th March, 1922, bred by Mrs. O'Mara, s Snow King, d Little Lady.
1020. **WHITE PERSIAN, Male (open).**
6162 Mrs. I. C. Barns, "Simlock," born 1st February, 1920, bred by exhibitor, s Michael Sunlock, d Peggy.
1021. **WHITE PERSIAN, Female (open).**
No Entry.
1022. ***ANY OTHER COLOR PERSIAN KITTEN, Male or Female (Special).**
6163 Mrs. A. E. McAdam, "Kewpie II," blue, born 3rd March, 1922, bred by Miss Brown, s Sir Peter, d Cleud.
1023. **ANY OTHER COLOR PERSIAN, Male (open).**
6163 Mrs. A. E. McAdam, "Kewpie II." (See also Class 1022.)
- 6165 Stanley A. Taber, "Wedgewood Bollah," smoked, born 1918, s Samson (imp.), d Mildue (imp.).
1024. **ANY OTHER COLOR PERSIAN, Female (open).**
No Entry.
1025. **NEUTER PERSIAN (any color), under 12 months old.**
6166 Mrs. B. Lambert, "Blue Bonzer," blue, born 8th October, 1921, bred by Mrs. Wells, s Blue Beauty, d Blue Bonny.
- 6167 Mrs. H. A. Kinkead, "Laddie Blue," blue, born 15th October, 1921, bred by exhibitor, s Blue Ben, d Lady Jet.

UNION JACK COFFEE
DELICIOUS.

CLASS

1026. NEUTER PERSIAN (any color), over 12 months old.
 6168 Mrs. F. Maguire, "Sir Frederick," silver, born 15th September, 1921, bred by Miss H. Maguire, s Brown Beauty, d Lady Tibby.
 6169 Miss I. G. Austin, "Nookie" (5570), brown, born November, 1916, bred by Miss Hollow, s Handsome Boy, d Brownie.
 6170 Mrs. I. E. Forsyth, "Robin," blue, born April, 1921, bred by exhibitor, s Sir Douglas, d Miss Muffett.

Section 46—Carriages, Buggies, Spring Carts, Drays, Etc.

Entry fee: Members, 7/-; Non-Members, 10/-, each exhibit.

Entries must be lodged before 12 noon on Saturday, 19th August.

No prizes will be offered in this section, but space will be allotted to exhibitors, who will require to apply for space and specify exhibits.

NOTE.—Exhibits must be manufactured by exhibitor, and exhibitors are restricted to one vehicle of each model or pattern. No secondhand or unfinished exhibit will be allowed on the grounds. Heavy work exhibits to be outside—covered space not being available.

NOTE.—Exhibits in this section must be in their places in the grounds before 9 a.m. on Monday, 25th September.

No advertisements will be permitted to be displayed on the Carriage Pavilion unless they are paid for at usual advertising rates.

- | | | | |
|--|-----------------------------|--|--|
| E. ATKINSON & SONS. | | F. NORTHCOTT—cont. | |
| 6171 Butcher's Turnout. | 6185 | Baker's Cart (two-wheeler). | |
| F. NORTHCOTT. | 6186 | Baker's Waggon. | |
| 6172 Rubber - Tyre, Motor - Hooded Buggy. | 6187 | Milk Cart. | |
| 6173 Steel Motor Seat Jinker, rubber tyres. | 6188 | Butcher's Order Cart. | |
| 6174 Motor Seat Jinker, rubber tyres, leather trimmed. | 6189 | Creamery Cart. | |
| 6175 Motor Seat Jinker, rubber tyres, natural wood. | 6190 | Governess Cart. | |
| 6176 Pony Rubber-Tyre, Motor Seat Jinker. | 6191 | Rubber-Tyre Buggy, with lever hood. | |
| 6177 Motor Seat Jinker, rubber tyres, painted blue. | 6192 | Abbott Buggy, steel tyres, lever hood. | |
| 6178 Motor Seat Jinker, rubber tyres. | H. J. CURTIS. | | |
| 6179 Motor Seat Jinker, steel tyres. | 6193 | Piano-Box Buggy, motor seat. | |
| 6180 Motor Seat Jinker, steel tyres, painted red. | 6194 | Motor Seat Jinker. | |
| 6181 Mallee Jinker, natural wood. | 6195 | Piano-Box Buggy, motor hood and seat. | |
| 6182 Motor Seat Country Jinker, steel tyres. | 6196 | Pony Jinker. | |
| 6183 Mallee Jinker, steel tyres, painted green. | D. A. DEUMER & SONS. | | |
| 6184 Baker's Waggon. | 6197 | Double-horse Furniture Van. | |
| | 6198 | Single-horse Furniture Van. | |
| | 6199 | Single Lorry. | |
| | MOODIES' MANUFACTURING COY. | | |
| | 6200 | Tip Dray. | |

UNION JACK COFFEE

DELICIOUS.

Carlton Ale

252

CARRIAGES AND BUGGIES.

W. J. BUNTING.

CLASS.

- 6201 Farm Waggon.
- H. A. SCOTT & SONS PTY. LTD.
- 6202 Roi de Belge Jinker.
- 6203 Grocer's Cart.
- 6204 Butcher's Order Cart.
- 6205 Baker's Waggon.
- 6206 Delivery Waggon.
- 6207 Fruit Grower's Waggon.

ALFRED LITTLE.

- 6208 Piano-Box Buggy.
- 6209 Hooded Jinker.

ROOKS AND ROOKS.

- 6210 Baker's Waggon.
- 6211 Milk Cart.
- 6212 Milk Cart.
- 6213 Sulky or Road Cart.
- 6214 Jinker.

JOHN W. GEORGE AND SON.

- 6215 Double Brick Lorry.
- 6216 Three-quarter Lorry.
- 6217 Full-Size Single Lorry.
- 6218 Small Lorry.
- 6219 Block Lorry.
- 6220 Tipping Lorry.
- 6221 Covered Express Waggon.
- 6222 Rubber-Tyre Jinker.

DAN. WHITE.

- 6223 Piano-Box Buggy.
- 6224 Piano-Box Buggy.
- 6225 Governess Cart.
- 6226 Jinker, with rubber tyres.
- 6227 Jinker, with rubber tyres.
- 6228 Jinker, with rubber tyres.
- 6229 Jinker, with rubber tyres.
- 6230 Jinker, with rubber tyres.
- 6231 Jinker, steel tyres.
- 6232 Jinker, steel tyres.

A. WEARNE AND SON.

- 6233 Double-Horse Lorry.
- 6234 Heavy Farm Waggon.

BURTON AND KNOX.

- 6235 Whitechapel Buggy.
- 6236 Jinker, three-quarter shafts.
- 6237 Motor Seat Jinker.
- 6238 Jinker, rubber tyred.
- 6239 Rubber-Tyred Sulky.

ALFRED A. MITCHELL.

- 6240 Baker's Delivery Waggon, red.
- 6241 Pastrycook's Waggon.
- 6242 Bread Waggon.
- 6243 Baker's Waggon, white.
- 6244 Baker's Waggon, silky oak.
- 6245 Piano-Box Buggy.
- 6246 Abbott Buggy.
- 6247 Ford Lorry Body.

- 6248 Rubber-Tyred Jinker, steel, motor seat.
- 6249 Rubber-Tyred Jinker, wood, motor seat.
- 6250 Rubber-Tyred Jinker, brass, mounts.
- 6251 Rubber-Tyred Jinker, varnished, natural wood.

- 6252 Steel-Tyred Mallee Jinker.
- 6253 Steel-Tyred Jinker.
- 6254 Rubber-Tyred Governess Cart.

R. W. WEBER.

- 6255 Baker's Waggon.
- 6256 Piano-Box Buggy.
- 6257 Pony Jinker.
- 6258 Pony Sulky.

HENRY HOTH.

CLASS.

- 6259 Piano-Box Buggy, with hood, hickory wheels, leather trimmed.

- 6260 Sidebar Buggy, with hood, hickory wheels, leather trimmed.

- 6261 Endspring, leather hood, morocco trimmed.

- 6262 Endspring, motor hood, hickory wheels, leather trimmed.

- 6263 Jinker, steel, motor seat, all hickory, leather trimmed.

- 6264 Jinker, steel, motor seat, all hickory, painted blue.

- 6265 Jinker, steel, motor seat, all hickory, painted yellow.

- 6266 Pony Jinker, hickory wheels, painted red.

- 6267 Mallee Jinker, rubber tyres.

- 6268 Mallee Jinker, steel tyres.

- 6269 Woodville Cart, steel tyres.

- 6270 Road Sulky, steel tyres.

JAMES PRATT.

- 6271 Jinker.

LESLIE WYATT.

- 6272 Piano-Box Buggy, with roof.
- 6273 Gig.

GORDON ELLIOTT.

- 6274 Piano-Box Buggy.

M. B. LYNCH.

- 6275 Jinker.
- 6276 Jinker.
- 6277 Heavy Lorry.

T. DELAHUNTY.

- 6278 Double Lorry.
- 6279 Farm Lorry.
- 6280 Horse and Cattle Truck.
- 6281 Motor Seat Jinker.
- 6282 Spindle Seat Jinker.
- 6283 Rubber-Tyred Jinker.
- 6284 Steel-Tyred Jinker.
- 6285 Varnished Jinker.
- 6286 Pony Jinker.

F. W. HERWEG.

- 6287 Single Lorry.
- 6288 Motor-Back Jinker.
- 6289 Jinker.
- 6290 Milk Cart.
- 6291 Spring Dray.
- 6292 Express Waggon (light).

COFFEY BROS. PTY. LTD.

- 6293 Concord Buggy.
- 6294 Brewster Buggy.
- 6295 Ideal Buggy.
- 6296 Piano-Box Buggy.
- 6297 Motor Seat Jinker.
- 6298 Semi-Motor Seat Jinker.
- 6299 Ideal Jinker, model horse and harness.

- 6300 Richmond Jinker.

- 6301 Gippsland Jinker.

- 6302 Renown Jinker.

- 6303 Semi-Motor Seat Jinker.

- 6304 Settler's Cart.

- 6305 Light E.F.C. Waggon.

- 6306 Trotting Sulky.

- 6307 Princess Cart.

For **KALSOMINE** Try **DEAN'S**, 349 Little Collins St. near Elizabeth St.

Carlton Ale

HARNESS AND SADDLERY.

253

Section 47—Harness and Saddlery.

No prizes are offered for competition in this Section, but entries will be received and space allotted in the Yards for stands (see General Regulations, Clause 5), and exhibitors will have every facility for displaying their collective or individual exhibits to the best advantage.

Section 48—Farm Produce.

Stewards: A. E. HAUGHTON, Esq., (One Farm Collections), D McLENNAN, Esq. (Oats, Barley and Pea), A. W. GLENCROSS, Esq., (Maize and Sugar Beet), D. C. MORPETH, Esq., (Farm Produce—except Cereals and Potatoes), W. G. McROBERT, Esq., (Potatoes) J. B. BREWER, Esq., (Table Vegetables).

COLLECTIONS OF FARM PRODUCE.

CLASS.

1027. COLLECTION OF FARM PRODUCE, grown and exhibited by a bona-fide farmer—Prizes—£20; £10. Entry fee 10/-, Members 5/-. (Subject to the conditions following.)

6308 B. Gebert.

1028. COLLECTION OF FARM PRODUCE, grown and exhibited by a Returned Soldier—Prizes—£15; £10; £5. Entry fee, 5/-. (Subject to the conditions following.)

6309 F. Daanton.

CONDITIONS IN CLASSES 1027 AND 1028.

1. Collections may consist of any or all of the articles mentioned in the scale of points hereinafter set out.

2. Exhibits entered for this class are not eligible to compete in the general classes.

3. All fresh meat, factory-made goods, and exhibits that are not actually produced or manufactured on the farm of the Exhibitor will be excluded from the competition.

4. Exhibits of Hay, Corn, Chaff, etc., must be in small quantities, as follows:—Cereals, 1 bushel; Chaff, 56lb. bag; Fodder, including Hay, half-bale, not to exceed 2 feet by 18 inches; Silage, half-cwt.; Roots, not more than half-cwt., or 1 stool.

5. SCALE OF POINTS FOR JUDGING.

| | |
|--|----|
| 1. Cereals (Grain and in Sheaf) and Grasses | 10 |
| 2. Dairy Produce, including Butter, Cheese, Milk and Cream | 10 |
| 3. Fruits (fresh and preserved), Pickles and Sauces | 9 |
| 4. Vegetables and Roots | 9 |
| 5. All other Grains and Seeds | 9 |
| 6. Foods, Preserved Meats, Bacon, Ham, Eggs, and Honey | 9 |
| 7. Flour and Meals | 7 |
| 8. Drinks | 7 |
| 9. Wool | 9 |
| 10. Hay, Chaff and Silage | 9 |
| 11. Woods (Timbers) | 4 |
| 12. Green Fodder | 3 |
| 13. Effective arrangement | 5 |

100

6. Any collection in Class 1027 securing less than 40 points will not be entitled to an award.

For ROOFING FELT Try DEAN'S, 349 Little Collins St. near Elizabeth St.

GIPPSLAND & NORTHERN CO-OPERATIVE CO. LTD.

Head Office—492-494 Flinders Lane. Live Stock Office—527 Collins Street

254

FARM PRODUCE.**GENERAL FARM PRODUCE.**

Exhibitors in this section will not be allowed to take more than one prize with the same variety of produce in any one class. Only grain of the preceding 12 months' growth can compete, and exhibitors shall make a statutory declaration to that effect when making their entries.

NOTE.—In Classes 1029 to 1057 inclusive, Exhibits will not be eligible for competition unless Exhibitors state on their Entry Forms the name of the variety, locality where grown, character of soil, quantity of seed sown per acre, and yield per acre; and, if manured, state kind and quantity used per acre; also annual rainfall of district, and, if possible, rainfall from seed-time to harvest. Forms will be forwarded to exhibitors, who are requested to fill in all particulars as above regarding the growing of their produce, and Cards giving this information will be displayed on the exhibit stands.

Exhibits of Wheat, Oats, Barley, Maize and Peas must represent a quantity of not less than 150 bushels; and Exhibitors must make a statutory declaration to the effect that they do represent such quantity.

It is particularly requested that all farm produce exhibits are distinctly labelled with removable cards. Such labels to indicate name and address of exhibitor, together with class and exhibit numbers.

WHEAT.

Wheat exhibits addressed to The Secretary, Royal Agricultural Society of Victoria, Spencer-street Railway Station, Melbourne, will be received until Monday, 14th August, 1922. The railage must be prepaid by the exhibitor, but the Society will take delivery from the railway station and convey same to the Show Grounds free of charge. It is particularly requested that exhibitors will write their names and addresses on the reverse side of the address label, and also mention names of the variety of the wheat in each bag, so that their exhibits may be identified.

Only wheat of the preceding 12 months' growth can compete, and exhibitors shall make a statutory declaration to that effect when making their entries.

CLASS.

1029. WHEAT, MACARONI (3 bushels)—Prizes—£10; £5; £1. Entry fee 16/-, Members 10/-.

No Entry.

1030. WHEAT, HIGH STRENGTH RED (3 bushels)—Prizes—£10; £5; £1. Entry fee 16/-, Members 10/-.

6310 A. R. Michael, "Cedar," grown at Woomelang, soil sandy loam, seed 48lbs., yield 30½ bus., manure super. 80lbs. Annual rainfall 12.98in., during growth 9.67in.

1031. WHEAT, HIGH STRENGTH WHITE (3 bushels)—Prizes—£10; £5; £1. Entry fee 16/-, Members 10/-.

6311 R. Mactier & Sons, "Minister," grown at Tatura, soil red loam, seed 70lbs., yield 7½ bags, manure Florida 60lbs. Annual rainfall 21 inches, during growth 15 inches.

6312 A. R. Michael, "Comeback," grown at Woomelang, soil sandy loam seed 48lbs., yield 25½ bus., manure Florida 80lbs. Annual rainfall, 12.98in., during growth 8.34in.

6313 W. H. Ford, "Minister," grown at Katandra, soil red loam, seed 65lbs., yield 50 bus., manure super. Federal 70lbs. Annual rainfall 34.80in., during growth 13.19 in.

Sulphate of Ammonia**FOR INCREASED YIELDS**

Enquiries to the Metropolitan Gas Coy., 396 Flinders Street, Melbourne.

GIPPSLAND & NORTHERN CO-OPERATIVE CO. LTD.

Head Office—492-494 Flinders Lane. Live Stock Office—527 Collins Street

FARM PRODUCE.

255

4314 W. Angus Mactier, "Minister," grown at Tatura, soil red loam, on fallow, seed 70lbs., yield 30 bus., manure Florida 50lbs. Annual rainfall 17½in.

4315 Bennett Bros., "Minister," grown at Dookie, soil red and chocolate, seed 60lbs., yield 32 bus., manure super. 90lbs. Annual rainfall 20in., during growth, 2¼in.

CLASS

1032. **WHEAT, FEDERATION** (3 bushels)—First prize, £10 (of which £5/5/- is presented by John F. Goulding); second prize, £5; third prize, £1. Entry fee 16/-. Members 10/-.

4316 A. R. Michael, "Hard Federation," grown at Woomelang, soil sandy loam, seed 48lbs., yield 22 bus., manure Florida 80lbs. Annual rainfall 12.98in., during growth 9.67in.

4317 Bennett Bros., "Federation," grown at Dookie, soil red and black, seed 60lbs., yield 30 bus., manure super. 90lbs. Annual rainfall 20in., during growth 8.20in.

1033. **WHEAT, LOW STRENGTH RED OR WHITE (OTHER THAN FEDERATION)**, 3 bushels—Prizes—£10; £5; £1. Entry fee 16/-. Members 10/-.

4318 Keiran Tobin, "Dart's Imperial," grown at Jung, soil black loam, seed 65lbs., yield 14 bags, manure Wischer's super. 70lbs. Annual rainfall 18 inches, during growth 6¼in.

4319 A. R. Michael, "Florence," grown at Woomelang, soil sandy loam, seed 48lbs., yield 29.24 bus., manure Florida 80lbs. Annual rainfall 12.98in., during growth 8.34in.

4320 H. Grahame, "Canberra," grown at Goulburn Valley, soil chocolate loam, seed 60lbs., yield 30 bus., manure Mt. Lyell No. 1 super. 28lbs. Annual rainfall 21in.

4321 H. Grahame, "Joffre," grown at Goulburn Valley, soil chocolate loam, seed 60lbs., yield 34 bus., manure Florida super. 40lbs. Annual rainfall 21in.

4322 W. Angus Mactier, "Major," grown at Tatura, soil red loam on fallow, seed 65lbs., yield 33 bus., manure Florida 50lbs. Annual rainfall 17½ inches.

DAIRY FARMERS!

SEND YOUR CREAM to

Wood & Co. Pty. Ltd.

Established 1870.

HIGHEST PRICES

::

CORRECT RESULTS.**PROMPT PAYMENTS.****FACTORIES:**

Melbourne, Lang Lang, Morwell, Yinnar, Thorpdale, Yarrawonga, Euroa, Casterton, The Sisters (via Terang).

HEAD OFFICE,**33 & 35 KING STREET, MELBOURNE.**

256

FARM PRODUCE.

- 6323 Bennett Bros., "Canberra," grown at Dookie, soil red and black, seed 70lbs., yield 23 bus., manure super. 90lbs. Annual rainfall 20in., during growth $2\frac{1}{2}$ in.
6324 Bennett Bros., "Dart's Imperial," grown at Dookie, soil red gravel, seed 60lbs., yield 21 bus., manure super. 90lbs. Annual rainfall 20in., during growth 3in.

CLASS.

1034. COLLECTION OF THREE VARIETIES OF WHEAT (1 bushel of each)—Prizes—£10; £5; £1. Entry fee 16/-, Members 10/-.

- 6325 R. Maetier & Sons, "Minister," "Major" and "Yandilla King," grown at Tatura, soil red loam, seed 70lbs., manure Florida 70lbs., yield—Minister 22 bushels, Major 20 bushels, Yandilla King, 20 bushels, Annual rainfall 21 inches, during growth 15 inches.
6326 Kieran Tobin, "College Purple," "Dart's Imperial" and "Major," grown at Jung, soil black loam, seed 65lbs., yield 14 bags, manure Wischer's super. 70lbs. Annual rainfall 18in., during growth $6\frac{1}{2}$ in.
6327 A. R. Michael, "Bald Early," "Florence" and "Yandilla King," grown at Woomelang, soil sandy loam, seed 48lbs., yield—Bald Early 29.20 bus., Florence 29.24 bus., Yandilla King 17 bus., manure Florida 80lbs. Annual rainfall 12.98in., during growth 9.67in.
6328 W. Angus Maetier, "Minister," "Major" and "Yanard," grown at Tatura, soil red loam, seed—Minister 70lbs., yield 30 bus.; Major 65lbs., yield 33 bus.; Yanard 70lbs., yield 25 bus.; manure Florida 50lbs. Annual rainfall $17\frac{1}{2}$ in.
6329 J. D. Bierney, "Clarendon," "Steinwedel" and "Firbank," grown at Kildara Eurimbla, soil red loam, seed—Clarendon 50lbs., yield 21 bus., annual rainfall 26in., during growth $13\frac{1}{2}$ in.; Steinwedel 56lbs., yield 25 bus., annual rainfall 26in., during growth $13\frac{1}{2}$ in.; Firbank 56lbs., yield 23 bus., annual rainfall 28in., during growth 13in. Manure sulphide super. 56lbs.

CLASSIFICATION OF WHEAT VARIETIES.

MACARONI (Class 1029).

Medeah, Huguenot, Belatourka, Kubanka, Velvet Don, Indian Runner.

HIGH STRENGTH RED WHEATS (Class 1030).

Red Fife, Minnesota, Power's Fife, Cedar, Manitoba, Bluestem.

HIGH STRENGTH WHITE WHEATS (Class 1031).

Bobs, Comeback, Jonathan, Minister.

LOW STRENGTH WHEATS (Class 1033).

Bunyip, Marshall's No. 3, Yandilla King, Purple Straw, Steinwedel, Dart's Imperial, Bayah, Thew, Firbank, Genoa, Lammis, Talavera, Triumph, Zealand, Tarragon, Gluyas, King's Early, Ward's Prolific, White Tuscan, Galgalos, Currawa, Commonwealth, Moira, Canberra, Florence, Gallipoli, Warden, Major.

Note.—Information regarding the classification of any wheat not specified above will be supplied on application.

CHAMPION PRIZE OF AUSTRALIA.

Wheat, Government Certificate.

LAWSON
PTY. LTD.

"PEEPI" The Marvel

Kills all weeds on Lawns.
Makes Grass Grow.

139-141 SWANSTON ST., Melbourne
Estab. 1850—Tel. Cent. 729.

Class 1035—THE "SUNSHINE" WHEAT COMPETITION.

Special Prizes, £22, presented by H. V. McKay Pty. Ltd., Sunshine Harvester Works, Sunshine, for SHEAF OF WHEAT, one variety (when tightly bound to be approximately 25 inches in circumference)—Prizes—£15; £5; £2. Entry fee 16/-, Members 10/-.

- 6330 A. R. Michael, "Ordinary Federation," grown at Woomeelang, soil sandy loam, seed 48lbs. per acre, yield 24 bus., manure Florida 65lbs. Annual rainfall 12.98in., during growth 9.67in.
6331 A. R. Michael, "Yandilla King," grown at Woomeelang, soil heavy loam, seed 48lbs., yield 17 bus., manure Florida 80lbs. Annual rainfall 12.98in. during growth 9.67in.
6332 Bennett Bros., "Selected Federation," grown at Dookie, soil red, seed 60lbs., yield 25 bus., manure super. 90lbs. Annual rainfall 20in., during growth 3in.
6333 Arthur McDonald, "Major," grown at Wangaratta, soil red clay, seed 60lbs., yield 23 bus., manure basic 90lbs. Annual rainfall 22in.
6334 P. R. Bryce, "Yandilla King," grown at Goon Nure, soil sandy, seed 48lbs., yield 20 bus., manure superphosphate 90lbs. Annual rainfall 20in., during growth 13in.
6335 W. Dahlenburg, "Federation," grown at Sallsbury, soil black loam, seed 75lbs., yield 48 bus., manure super. 1½cwt. Annual rainfall 16in. during growth 6in.

CLASS.

1036. OATS, ALGERIAN (3 bushels)—Prizes—£4; £2; £1. Entry fee 14/-, Members 8/-.

- 6336 R. Mactier & Sons, grown at Tatura, soil red loam, seed 50lbs., manure Florida 60lbs., yield 21 bus. Annual rainfall 21in., during growth 15in.
6337 W. Angus Mactier, grown at Tatura, soil red loam, seed 50lbs., yield 20 bushels, manure Florida 40lbs. Annual rainfall 17½in.
6338 Bennett Bros., grown at Dookie, soil red, seed 70lbs., yield 22 bushels, manure super. 30lbs. Annual rainfall 20in., during growth 3.20in.
6339 J. H. H. Kaye, grown at Carisbrook, soil chocolate, seed 1½ bus., yield 36 bus., manure superphosphate 90lbs. Rainfall, no record.
6340 George Topper, grown at Beaufort, soil loamy, seed 1½ bus., yield 25 bus., manure super. 100lbs. Annual rainfall 25in.
6341 R. E. Kaye, grown at Baringhup West, soil chocolate, seed 70lbs., yield 40 bus., manure Mt. Lyell 90lbs. Annual rainfall 18in., during growth 11in.
6342 D. Rumbold, grown at Baringhup West, soil red loam, seed 1½ bus., yield 25 bus., manure Mt. Lyell 90lbs. Rainfall during growth 10.7in.

1037. *OATS, ALGERIAN (best 3-bushel bag grown by a returned soldier)—Special prize, £5 (presented by Messrs. Sargood Bros., Melbourne). Entry fee 5/-.

- 6343 David Mactier, grown at Tatura, soil chocolate, seed 50lbs., manure Mt. Lyell 60lbs., yield 25 bus. Annual rainfall 21in., during growth 15in.
6344 Robert A. Sykes, grown at St. Albans, soil clay, seed 75lbs. yield 20 bus., manure super. 120lbs. Annual rainfall 23in., during growth 11in.
6345 J. H. H. Kaye, grown at Carisbrook, soil chocolate, seed 1½ bus., yield 36 bus., manure superphosphate 90lbs. Rainfall, no record.

1038. OATS, TARTARIAN (3 bushels)—Prizes—£3; £2; £1. Entry fee 10/-, Members 7/-.

- 6346 George Topper, grown at Beaufort, soil loamy, seed 1½ bus., yield 30 bus., manure super. 100lbs. Annual rainfall 25in.

1039. OATS, STOUT WHITE (3 bushels)—Prizes—£3; £2; £1. Entry fee 10/-, Members 7/-.

- 6347 George Topper, "Clydesdale," grown at Beaufort, soil loamy, seed 1½ bus., yield 30 bus., manure super. 100lbs. Annual rainfall 25in.

CHAMPION PRIZE OF AUSTRALIA.

Oats, Government Certificate.

*An exhibit may be entered in one ordinary class and in as many Special Classes as it is eligible to compete.

LAWSON

PTY. LTD.

USE "ARRESTO"

Prevents disease in Tomatoes, Potatoes, etc.
The surest of all destroyers.

139-141 SWANSTON ST., Melbourne
Estab. 1850—Tel. Cent. 729.

258

FARM PRODUCE.

CLASS.

1040. **BARLEY, ENGLISH** (3 bushels)—Prizes—£3; £2; Card. Entry fee 10/-, Members 7/-.

6348 Mrs. S. A. Pettigrove, "Prior," grown at Cohuna, soil black, seed 60lbs., yield 35 bushels, manure superphosphate 80lbs. Annual rainfall 15 in., during growth 7in.

6349 T. H. Pettigrove, "Prior," grown at Cohuna, soil brown, seed 65lbs., yield 38 bushels, manure Wischer's super. 90lbs. Annual rainfall 15 in., during growth 8in.

6350 D. Rumbold, grown at Baringhup West, soil red loam, seed 1½ bus., yield 16 bus., manure Mt. Lyell 120 lbs. Rainfall during growth 8.7in.

CHAMPION PRIZE OF AUSTRALIA.

Barley (English), Government Certificate.

1041. **BARLEY, CAPE** (3 bushels)—Prizes—£3; £2; Card. Entry fee 10/-, Members 7/-.

6351 R. Mactier & Sons, grown at Tatura, soil red loam, seed 60lbs., manure Florida 60lbs., yield 22 bus. Annual rainfall 21in., during growth 15in.

6352 R. E. Kaye, grown at Baringhup West, soil chocolate, seed 90lbs., yield 45 bus., manure Mt. Lyell 90lbs. Annual rainfall 18in., during growth 11in.

6353 D. Rumbold, grown at Baringhup West, soil volcanic, seed 1½ bus., yield 20 bus., manure Mt. Lyell 120lbs. Rainfall during growth 8.7in.

1042. **MAIZE, RED OR YELLOW** (Dent varieties) (3 bushels)—Prizes—£2; £1; Card. Entry fee 8/-, Members 5/-.

6354 Melbourne and Metropolitan Board of Works, grown at Werribee, soil light loam, seed 65lbs., yield 70 bus., manure sewage. Annual rainfall 18.33in., during growth 13.51in.

1043. **MAIZE, YELLOW** (Flint varieties) (3 bushels)—Prizes—£2; £1; Card. Entry fee 8/-, Members 5/-.

6355 Melbourne and Metropolitan Board of Works, grown at Werribee, soil heavy black, seed 15lbs., yield 65 bus., manure sewage. Annual rainfall 18.33in., during growth 13.51in.

1044. **MAIZE, WHITE** (Dent varieties) (3 bushels)—Prizes—£2; £1; Card. Entry fee 8/-, Members 5/-.

6356 Melbourne and Metropolitan Board of Works, grown at Werribee, soil light loam seed 15lbs. yield 65 bus. manure sewage. Annual rainfall 18.33in., during growth 13.51in.

1045. **MAIZE, RED OR YELLOW** (Dent varieties) (12 cobs)—Prizes—£2; £1; Card. Entry fee 8/-, Members 5/-.

6357 Melbourne and Metropolitan Board of Works, grown at Werribee, soil light loam and heavy black, seed 15lbs., yield 65 to 70 bus., manure sewage. Annual rainfall 18.33in., during growth 13.51in.

6358 Smith and Paddle, grown at Tumut, N.S.W., soil river flats, seed 18lbs., yield 100 bus., no manure. Annual rainfall 33in., during growth 16in.

1046. **MAIZE, YELLOW** (Flint varieties) (12 cobs)—Prizes—£2; £1; Card. Entry fee 8/-, Members 5/-.

6359 Melbourne and Metropolitan Board of Works, grown at Werribee, soil light loam and heavy black, seed 15lbs., yield 65 to 70 bus., manure sewage. Annual rainfall 18.33in., during growth 13.51in.

1047. **MAIZE, WHITE** (Dent varieties) (12 cobs)—Prizes—£2; £1; Card. Entry fee 8/-, Members 5/-.

6360 Melbourne and Metropolitan Board of Works, grown at Werribee, soil light loam and heavy black, seed 15lbs., yield 65 to 70 bus., manure sewage. Annual rainfall 18.33in., during growth 13.51in.

1048. **MAIZE, ANY OTHER VARIETY** (12 cobs). (Variety to be stated on entry form)—Prizes—£2; £1; Card. Entry fee 8/-, Members 5/-.

No Entry.

CHAMPION PRIZE OF AUSTRALIA.

Maize, Government Certificate.

FARMERS, CALL AT

GIPPSLAND & NORTHERN CO-OPERATIVE CO. LTD.

Head Office—492-494 Flinders Lane. Live Stock Office—527 Collins Street

Sulphate of Ammonia Nourishes all Crops

FARM PRODUCE.

259

CLASS.

1049. SWEET CORN (12 cobs)—Prizes—£2; £1; Card. Entry fee 8/., Members 5/.

6361 J. C. J. Marriott, "Triumph," grown at Mentone, soil deep sand, seed 6lbs., yield 50 bus., manure stable 18 tons and 5cwt. blood.

6362 T. Marriott, "Triumph," grown at Mentone, soil sandy, seed 6lbs., yield 35 bus., manure blood 6cwt.

1050. PEAS, FIELD, WHITE (3 bushels)—Prizes—£2; £1; Card. Entry fee 8/., Members 5/.

No Entry.

1051. PEAS, FIELD, DUN (3 bushels)—Prizes—£2; £1; Card. Entry fee 8/., Members 5/.

6363 J. Trumble, grown at Muckleford, soil dark loam, seed 2 bus., yield 23 bus., manure superphosphate 112lbs. Annual rainfall 24in., during growth 4in.

1052. PEAS, YORKSHIRE HERO (3 bushels) (must represent a quantity of not less than 50 bushels)—Prizes—£2; £1; Card. Entry fee 8/., Members 5/.

6364 G. Sutherland, grown at Whittlesea, soil black, seed 2 bus., yield 28 bus., manure super. 2cwt. Rainfall, no record.

1053. PEAS, DWARF (English Wonder) (3 bushels)—Prizes—£3/3/-; £2/2/-; Card. Entry fee 10/., Members 7/-. (Both prizes in this class are presented by F. H. Brunning Pty. Ltd.).

No Entry.

1054. PEAS, FIELD, other variety (3 bushels)—Prizes—£2; £1; Card. Entry fee 8/., Members 5/.

No Entry.

1055. BEANS, CANADIAN WONDER (1 bushel of seed)—Prizes—£2; £1; Card. Entry fee 8/., Members 5/.

6365 W. H. Nuttall, grown at Pakenham, soil black seed $\frac{3}{4}$ bus., yield 35 bus., no manure used. Annual rainfall 30in.

1056. BEANS, HARICOT (1 bushel)—Prizes—£2; £1; Card. Entry fee 8/., Members 5/.

6366 W. H. Nuttall, grown at Pakenham, soil black, seed $\frac{1}{2}$ bus., yield 20 bus., no manure used. Annual rainfall 30in.

1057. COLLECTION OF SEED BEANS (garden)—Prizes—£2; £1; Card. Entry fee 8/., Members 5/.

6367 W. H. Nuttall, grown at Pakenham, soil black, Annual rainfall 30in. No record kept of seed per acre, manure per acre or rainfall during growth.

6368 C. F. Barnes, grown at Murrumbidgee, soil black. Quantity of seed not known; manure, yield and rainfall not known.

1058. CASTOR OIL BEANS (1 bushel)—Prizes—£2; £1; Card. Entry fee 8/., Members 5/.

No Entry.

1059. CANARY SEED (28 lbs.), with sample of Canary Seed in sheaf—Prizes—£2; £1; Card. Entry fee 8/., Members 5/.

No Entry.

1060. MUSTARD SEED (white) (28 lbs.)—Prizes—£2; £1; Card. Entry fee 8/., Members 5/.

No Entry.

1061. MUSTARD SEED (brown) (28 lbs.)—Prizes—£2; £1; Card. Entry fee 8/., Members 5/.

No Entry.

1062. SUNFLOWER SEED (56 lbs.)—Prizes—£2; £1; Card. Entry fee 8/., Members 5/.

6369 W. H. Nuttall.

FARMERS, CALL AT

GIPPSLAND & NORTHERN CO-OPERATIVE CO. LTD.

Head Office—492-494 Flinders Lane. Live Stock Office—527 Collins Street

OATS JOHN F. GOULDING, 515 Collins Street, gives highest quotations on sample.

260

FARM PRODUCE.

CLASS.

1063. LINSEED (1 cwt.)—Prizes—£2; £1; Card. Entry fee 8/-,
Members 5/-.

6370 G. C. Wolff.

6372 Victor William Jencke.

6371 Ernest F. Wolff.

1064. HEMPSEED (56 lbs.)—Prizes—£2; £1; Card. Entry fee
8/-, Members 5/-.

No Entry.

1065. RYE GRASS (PERENNIAL) (4 bushels)—Prizes—£2; £1;
Card. Entry fee 8/-, Members 5/-.

6373 George Topper.

1066. COCKSFOOT SEED (4 bushels)—Prizes—£2; £1; Card.
Entry fee 8/-, Members 5/-.

No Entry.

1067. OATEN CHAFF (1 bag), as grown without admixture of whole
grain—Prizes—£3; £1; Card. Entry fee 10/-, Members 7/-.

6374 Schutt & Barrie Pty. Ltd.

6380 D. Rumbold.

6375 Schutt & Barrie Pty. Ltd.

6381 L. King.

6376 Parr Bros.

6382 M. Reddan.

6377 L. Howard.

6383 T. J. Opie.

6378 J. Trimble.

6384 A. Cock.

6379 F. C. Minns.

6385 E. H. Barclay.

1068. WHEATEN CHAFF (1 bag)—Prizes—£3; £1; Card. Entry
fee 10/-, Members 7/-.

6386 Schutt & Barrie Pty. Ltd.

6390 Wright Bros.

6387 Schutt & Barrie Pty. Ltd.

6391 J. Siebel.

6388 Bennett Bros.

6392 J. Trimble.

6389 L. Howard.

6393 A. Cock.

1069. LUCERNE CHAFF (1 bag)—Prizes—£3; £1; Card. Entry
fee 10/-, Members 7/-.

6394 J. Lodge.

6396 F. C. Minns.

6395 Starritt Bros.

1070. TRUSSED MANGER OATEN HAY ($\frac{1}{2}$ cwt.) (no larger quan-
tity will be displayed)—Prizes—£2; £1; Card. Entry fee
8/-, Members 5/-.

6397 Parr Bros.

6398 Peter Anderson.

1071. CHAFFING OATEN SHEAVES ($\frac{1}{2}$ cwt.) (no larger quantity
will be displayed)—Prizes—£2; £1; Card. Entry fee 8/-,
Members 5/-.

6399 Schutt & Barrie Pty. Ltd.

6403 Peter Anderson.

6400 Alfred Wright.

6404 L. King.

6401 Parr Bros.

6405 M. Reddan.

6402 J. Trimble.

6406 A. Cock.

1072. WHEATEN HAY ($\frac{1}{2}$ cwt.) (no larger quantity will be displayed)
—Prizes—£2; £1; Card. Entry fee 8/-, Members 5/-.

6407 Schutt & Barrie Pty. Ltd.

6410 J. Siebel.

6408 Wright Bros.

6411 J. Trimble.

6409 Bennett Bros.

6412 A. Cock.

1073. LUCERNE HAY ($\frac{1}{2}$ cwt.) (no larger quantity will be displayed)
—Prizes—£2; £1; Card. Entry fee 8/-, Members 5/-.

6413 F. C. Minns

1074. HOPS (1 bale, not less than 200 lbs.)—Prizes—£2; £1; Card.
Entry fee 8/-, Members 5/-.

No Entry

1075. SILAGE, SWEET (1 cwt.)—Prizes—£2; £1; Card. Entry
fee 8/-, Members 5/-.

6414 Salvation Army (Bayswater).

Sulphate of Ammonia

THE ECONOMICAL FERTILISER
Enquiries to The Metropolitan Gas Coy., 196
Flinders Street, Melbourne.

FARM PRODUCE.

261

CLASS.

1076. SILAGE, SOUR (1 cwt.)—Prizes—£2; £1; Card. Entry fee 8/-, Members 5/-.
- 6415 Salvation Army (Bayswater). 6417 R. Blair.
- 6418 H. Gawler.
1077. COLLECTION OF GRASS SEEDS—Prizes—£2; £1; Card. Entry fee 8/-, Members 5/-.
- 6418 Mrs. Ada French.
1078. COLLECTION OF GRASSES (to be correctly named)—Prizes—£3; £1; Card. Entry fee 10/-, Members 7/-.
- 6419 Mrs. Ada French. 6420 G. H. F. Baker.
1079. LINSEED FIBRE (14 lbs.)—Prizes—£2; £1; Card. Entry fee 8/-, Members 5/-.
- 6421 G. C. Wolff. 6423 Victor William Jencke.
- 6422 Ernest F. Wolff.
1080. HEMPSEED FIBRE (10 lbs.)—Prizes—£2; £1; Card. Entry fee 8/-, Members 5/-.
- No Entry.
1081. COLLECTION OF FLAX FIBRE, grown in Australia—First prize, £2/2/-; second prize, £1/1/- (the gift of Messrs. James Miller and Co.). Entry fee 8/-, Members 5/-.
- 6424 G. C. Wolff. 6426 Victor William Jencke.
- 6425 Ernest F. Wolff.
1082. COLLECTION OF FLAX STRAW, grown in Australia—First prize, £2/2/-; second prize, £1/1/- (the gift of Messrs. James Miller and Co.). Entry fee 8/-, Members 5/-.
- 6427 G. C. Wolff. 6429 Victor William Jencke.
- 6428 Ernest F. Wolff.
1083. TOBACCO LEAF, bright lemon type (25 lbs.)—Prizes—£2; £1; Card. Entry fee 8/-, Members 5/-.
- No Entry.
1084. TOBACCO LEAF, dark plug (25 lbs.)—Prizes—£2; £1; Card. Entry fee 8/-, Members 5/-.
- No Entry.
1085. MANGELS (long, 12 roots, washed)—Prizes—£2; £1; Card. Entry fee 8/-, Members 5/-.
- 6430 Smith Bros. 6432 J. Siebel.
- 6431 W. H. Nuttall. 6433 A. Siebel.
1086. MANGELS (globe, 12 roots, washed)—Prizes—£2; £1; Card. Entry fee 8/-, Members 5/-.
- 6434 Smith Bros. 6436 Lt.-Col. A. E. Callow.
- 6435 Albert Wuchatsch. 6437 W. H. Nuttall.
1087. SUGAR BEET (12 roots, washed). Prizes will be awarded in this class after the exhibits have been analysed.)—Prizes—£2; £1; Card. Entry fee 8/-, Members 5/-.
- 6438 Smith Bros. 6441 W. H. Nuttall.
- 6439 Albert Wuchatsch. 6442 W. H. Nuttall.
- 6440 Albert Wuchatsch.
1088. CHICORY ROOTS (1 doz., washed)—Prizes—£2; £1; Card. Entry fee 8/-, Members 5/-.
- 6443 W. H. Nuttall.
1089. TURNIPS, SWEDE (12 roots, washed)—Prizes—£2; £1; Card. Entry fee 8/-, Members 5/-.
- 6444 N. Madden. 6446 C. Exton, senr.
- 6445 A. Bowman. 6447 C. Exton, senr.
1090. CARROTS, FIELD, WHITE BELGIAN (24 roots, washed)—Prizes—£2; £1; Card. Entry fee 8/-, Members 5/-.
- 6448 W. H. Nuttall. 6450 W. Ellwood.
- 6449 A. Bowman. 6451 J. C. J. Marriott.

Sulphate of Ammonia

Mixes with all other fertilisers
vastly increasing their efficiency

Adamo Anyone can WALL BOARD fix it.

262

FARM PRODUCE.

CLASS.

1091. CARROTS, FIELD, COLORED VARIETIES (24 roots, washed)
Prizes—£2; £1; Card. Entry fee 8/-, Members 5/-.

6452 A. Bowman.
6453 W. Ellwood.

6454 J. C. J. Marriott.

1092. PUMPKIN—Prizes—£2; £1; Card. Entry fee 8/-, Members 5/-.

6455 D. C. Miller.
6456 D. C. Miller.
6457 J. W. Cochrane.

6458 T. Marriott.
6459 J. C. J. Marriott.

1093. NEW FARM PRODUCT (worthy of cultivation). First prize
£5, if deemed worthy; second prize, £1. Entry fee 16/-,
Members 10/-.
No Entry.

Table Vegetables entered in Classes 1094 to 1120 will be judged
on the Tuesday, and must be staged not later than 10 a.m. on that
morning.

1094. COLLECTION OF VEGETABLES (12 distinct kinds, not more
than one variety of each)—Prizes—£5; £2; Card. Entry fee
16/-, Members 10/-.

6460 T. Marriott.

6461 J. C. J. Marriott.

1095. COLLECTION OF VEGETABLES (12 distinct kinds, not more
than one variety of each); for exhibitors who have not won a
first prize for a collection of vegetables at any previous Royal
Show—Prizes—£4; £2; Card. Entry fee 14/-, Members 8/-.

6462 E. A. Le Page.

1096. CABBAGES (6), any variety—Prizes—£2; £1; Card. Entry
fee 8/-, Members 5/-.

6463 J. C. J. Marriott.

1097. CAULIFLOWERS (6)—Prizes—£2; £1; Card. Entry fee
8/-, Members 5/-.

6464 J. C. J. Marriott.

1098. RED CABBAGES (3)—Prizes—£2; £1; Card. Entry fee 8/-,
Members 5/-.

6465 J. C. J. Marriott.

1099. CARROTS (12, washed)—Prizes—£1; 10/-; Card. Entry fee
5/-, Members 3/-.

6466 E. A. Le Page.

6468 T. Marriott.

6467 F. T. Le Page.

6469 J. C. J. Marriott.

1100. PARSNIPS (12, washed)—Prizes—£1; 10/-; Card. Entry fee
5/-, Members 3/-.

6470 E. A. Le Page.

6472 T. Marriott.

6471 F. T. Le Page.

6473 J. C. J. Marriott.

1101. RED BEET, long (6, washed)—Prizes—£1; 10/-; Card. Entry
fee 5/-, Members 3/-.

6474 E. A. Le Page.

6476 J. C. J. Marriott.

6475 T. Marriott.

1102. RED BEET, turnip rooted (6, washed)—Prizes—£1; 10/-;
Card. Entry fee 5/-, Members 3/-.

6477 E. A. Le Page.

6479 J. C. J. Marriott.

6478 T. Marriott.

1103. SILVER BEET (6)—Prizes—£1; 10/-; Card. Entry fee 5/-,
Members 3/-.

6480 T. Marriott.

6481 J. C. J. Marriott.

1104. TURNIPS (white) (12, washed)—Prizes—£1; 10/-; Card.
Entry fee 5/-, Members 3/-.

6482 E. A. Le Page.

6484 J. C. J. Marriott

6483 T. Marriott.

Sulphate of Ammonia

FOR STURDY GROWTHS
Enquiries to The Metropolitan Gas
Coy., 196 Flanders Street, Melbourne

FARM PRODUCE.

263

CLASS.

1105. **TURNIPS** (yellow) (12, washed)—Prizes—£1; 10/-; Card. Entry fee 5/-, Members 3/-.
- 6485 T. Marriott. 6486 J. C. J. Marriott.
1106. **RHUBARB** (12 stalks)—Prizes—£1; 10/-; Card. Entry fee 5/-, Members 3/-.
- 6487 T. Marriott. 6488 J. C. J. Marriott.
1107. **LEEKs** (12, washed)—Prizes—£1; 10/-; Card. Entry fee 5/-, Members 3/-.
- 6489 E. A. Le Page. 6491 T. Marriott.
- 6490 F. T. Le Page. 6492 J. C. J. Marriott.
1108. **LETTUCE** (6)—Prizes—£1; 10/-; Card. Entry fee 5/-, Members 3/-.
- 6493 J. C. J. Marriott.
1109. **RADISHES** (long) (50, washed)—Prizes—10/-; 5/-; Card. Entry fee 3/-, Members 2/-.
- 6494 W. H. Nuttall. 6497 C. F. Barnes.
- 6495 E. A. Le Page. 6498 T. Marriott.
- 6496 A. L. Nichol. 6499 J. C. J. Marriott.
1110. **RADISHES** (Chinese) (50, washed)—Prizes—10/-; 5/-; Card. Entry fee 3/-, Members 2/-.
- 6500 E. A. Le Page. 6503 T. Marriott.
- 6501 A. L. Nichol. 6504 J. C. J. Marriott.
- 6502 C. F. Barnes.
1111. **GREEN PEAS** (6 lbs.)—Prizes—10/-; 5/-; Card. Entry fee 3/-, Members 2/-.
- No Entry.
1112. **BROAD BEANS** (6 lbs.)—Prizes—10/-; 5/-; Card. Entry fee 3/-, Members 2/-.
- 6505 W. H. Nuttall.
1113. **SPINACH** (6 bunches)—Prizes—10/-; 5/-; Card. Entry fee 3/-, Members 2/-.
- 6506 T. Marriott. 6507 J. C. J. Marriott.
1114. **ASPARAGUS** (50 stalks)—Prizes—£2; £1; Card. Entry fee 8/-, Members 5/-.
- 6508 J. Dick. 6510 E. A. Le Page.
- 6509 J. Dick.
1115. **CELERY** (12 stalks)—Prizes—£1; 10/-; Card. Entry fee 5/-, Members 3/-.
- No Entry.
1116. **VEGETABLE MARROWS** (3)—Prizes—£1; 10/-; Card. Entry fee 5/-, Members 3/-.
- 6511 T. Marriott. 6512 J. C. J. Marriott.
1117. **TURKSCAPS**, five crown (3)—Prizes—£1; 10/-; Card. Entry fee 5/-, Members 3/-.
- 6513 J. C. J. Marriott.
1118. **TURKSCAPS**, plain (3)—Prizes—£1; 10/-; Card. Entry fee 5/-, Members 3/-.
- 6514 T. Marriott. 6515 J. C. J. Marriott.
1119. **CITRON MELONS** (3)—Prizes—£1; 10/-; Card. Entry fee 5/-, Members 3/-.
- No Entry.
1120. **PRESERVING MELONS** (other than Citron) (3)—Prizes—£1; 10/-; Card. Entry fee 5/-, Members 3/-.
- No Entry.

—Outstandingly good results
attend the use of

Sulphate of Ammonia ON
MAIZE

MAIZE

JOHN F. GOULDING, 515 Collins Street, offers top rates and obtains highest prices for consignments.

264

FARM PRODUCE.

CLASS.

1121. ONIONS (1 bag, 112 lbs.)—Prizes—£2; £1; Card. Entry fee 8/-, Members 5/-.

6516 Mervyn K. Langdon.

6517 W. H. Nuttall.

NOTE.—Potatoes in the following classes must be correctly named on Entry Form and on Exhibit, and must be grown by Exhibitor. The yield per acre must also be stated. All Potatoes must be washed.

1122. POTATOES (6), Carmen No. 1, Carmen No. 3, Green Mountain, Burpee, Vermont Goldcoin, Delaware, Cook's Favourite or McConnell's No. 2—Prizes—£2; £1; Card. Entry fee 8/-, Members 5/-.

6518 George A. McNabb, "Carmen No. 3," yield 4 tons per acre.

6519 D. Stewart, "Carmen No. 1," yield 6 tons per acre.

6520 Cato Bros., "Carmen No. 3," yield 7 tons per acre.

6521 J. Stewart, "Carmen No. 1," yield 6 tons per acre.

6522 T. L. McLachlan, "Carmen No. 3," yield 9 tons per acre.

6523 Duncan McKenzie, "Carmen," yield 7 tons per acre.

6524 W. H. Nuttall, "Carmen," yield 6 tons per acre.

6525 C. Exton, Senr., "Carmen No. 1," yield 4 tons per acre.

6526 C. Exton, Senr., "Carmen No. 1," yield 4 tons per acre.

1123. POTATOES (6), Up-to-date, Scottish Triumph, Factor, Warrior or Surprise—Prizes—£2; £1; Card. Entry fee 8/-, Members 5/-.

6527 Duncan McKenzie, "Up-to-date," yield 6 tons per acre.

6528 W. H. Nuttall, "Scottish Triumph," yield 8 tons per acre.

6529 C. Exton, Senr., "Up-to-date," yield 10 tons per acre.

6530 C. Exton, Senr., "Up-to-date," yield 10 tons per acre.

6531 H. Coulthard, "Scottish Triumph," yield 6 tons per acre.

6532 J. C. J. Marriott, "Scottish Triumph," yield 6 tons per acre.

1124. POTATOES (6), any other white skin—Prizes—£2; £1; Card. Entry fee 8/-, Members 5/-.

6533 George A. McNabb, "Snowflake," yield 4 tons per acre.

6534 J. Stewart, "Princess," yield 5 tons per acre.

6535 Duncan McKenzie, "Duke of Westminster," yield 10 tons per acre.

6536 W. Ellwood, "Carmen No. 2," yield, 7 tons per acre.

6537 C. Exton, Senr., "Snowflake," yield 6 tons per acre.

6538 C. Exton, Senr., "Snowflake," yield 6 tons per acre.

1125. POTATOES (6), kidney varieties—Prizes—£2; £1; Card. Entry fee 8/-, Members 5/-.

6539 C. Exton, Senr., "Fluke Kidney," yield 8 tons per acre.

6540 C. Exton, Senr., "King Edward," yield 5 tons per acre.

1126. POTATOES (6), Manistee, Early Rose, Early Norther, Early Fortune, Vermont, Beauty Hebron, Adirondack or Brownell's Beauty—Prizes—£2; £1; Card. Entry fee 8/-, Members 5/-.

6541 George A. McNabb, "Manistee," yield 4 tons per acre.

6542 J. Stewart, "Manistee," yield 6 tons per acre.

6543 Duncan McKenzie, "Manistee," yield, 6½ tons per acre.

6544 W. H. Nuttall, "Manistee," yield 6 tons per acre.

6545 C. Exton, Senr., "Early Manistee," yield 4 tons per acre.

6546 C. Exton, Senr., "Early Manistee," yield 4 tons per acre.

1127. POTATOES (6), any other colored varieties—Prizes—£2; £1; Card. Entry fee 8/-, Members 5/-.

6547 Duncan McKenzie, "American Rose," yield 7 tons per acre.

6548 W. Ellwood, "Manhattan," yield 5 tons per acre.

6549 C. Exton, Senr., "Plunket," yield 6 tons per acre.

6550 C. Exton, Senr., "Excelsior," yield 6 tons per acre.

'Adam's'
WALL BOARD

Resists White
Ants, Rats and
other pests.

CLASS.

1128. COLLECTION OF POTATOES, 6 varieties (6 of each)—Prizes—£3; £1; Card. Entry fee 10/-, Members 7/-.

6551 Duncan McKenzie, "Carmen" (7 tons per acre), "Up-to-date" (6 tons per acre), "Early Manistee" (6½ tons per acre), "Beauty Hebron" (6 tons per acre), "American Rose" (8 tons per acre), "Duke of Westminster" (10 tons per acre).

6552 C. Exton, Senr., "Up-to-date" (10 tons per acre), "Vermont" (6 tons per acre), "Scottish Triumph" (7 tons per acre), "Snowflake" (6 tons per acre), "Carmen No. 1" (4 tons per acre), "Plunket" (6 tons per acre).

6553 C. Exton, Senr., "Carmen No. 1" (4 tons per acre), "Manistee" (4 tons per acre), "Up-to-date" (10 tons per acre), "Brown River" (5 tons per acre), "Excelsior" (6 tons per acre), "Plunket" (6 tons per acre).

6554 C. Exton, Senr., "Plunket" (6 tons per acre), "Cook's Favourite" (6 tons per acre), "Manistee" (4 tons per acre), "Up-to-date," 10 tons per acre, "Brown River" (6 tons per acre), "Carmen No. 1" (4 tons per acre).

Collection of Potatoes shall be judged by points on the following scale:—Most useful varieties (including sequence of maturing), 30; trueness of type, 30; correct naming, 25; general appearance, 15; total, 100.

1129. TRAY OF SPROUTED SEED POTATOES, READY FOR PLANTING, to be shown in Agricultural Department's standard tray—Prizes—£3; £2; £1. Entry fee 10/-, Members 7/-.

6555 D. Stewart, "Carmen No. 1," yield 6 tons per acre.

6556 J. Stewart, "Carmen No. 1," yield 6 tons per acre.

6557 H. Coulthard, "Scottish Triumph," yield 6 tons per acre.

6558 W. Ellwood, "Manhattan," yield 5 tons per acre.

6559 J. C. J. Marriott, "Scottish Triumph," yield 6 tons per acre.

6560 T. N. McLachlan, "Duchess," yield 6 tons per acre.

6561 Duncan McKenzie, "Carmen," yield 7 tons per acre.

6562 Duncan McKenzie, "Early Manistee," yield 6½ tons per acre.

6563 W. H. Nuttall, "Scottish Triumph," yield 8 tons per acre.

6564 W. H. Nuttall, "Manistee," yield 6 tons per acre.

Sprouted Seed Potatoes shall be judged by points, on the following scale:—Freedom from defects, 35; vigor of buds, 25; condition of buds for planting, 25; type and evenness of tubers, 15; total, 100.

(Exhibits in Classes 1130 to 1134 must be staged on the benches, not shown in bags.)

1130. POTATOES (1 standard sack), Carmen No. 1, Carmen No. 3, Green Mountain, Burpee, Vermont, Goldcoin, Delaware, Cook's Favourite or McConnell's No. 2—Prizes—£2; £1; Card. Entry fee 8/-, Members 5/-.

6565 George A. McNabb, "Carmen No. 3," yield 4 tons per acre.

6566 D. Stewart, "Carmen No. 1," yield 6 tons per acre.

6567 D. Stewart, "Carmen No. 3," yield 7½ tons per acre.

6568 T. L. McLachlan, "Carmen No. 3," yield 9 tons per acre.

6469 Duncan McKenzie, "Carmen," yield 7 tons per acre.

6570 A. H. Brown, "Carmen No. 3," yield 12 tons per acre.

6571 C. Exton, Senr., "Carmen No. 1," yield 4 tons per acre.

6572 C. Exton, Senr., "Carmen No. 1," yield 4 tons per acre.

6573 Cato Bros., "Carmen No. 3," yield 7 tons per acre.

6574 J. P. Brereton, "Carmen No. 3," yield 4 tons per acre.

1131. POTATOES (1 standard sack), Up-to-date, Factor, Scottish Triumph, Warrior or Surprise—Prizes—£2; £1; Card. Entry fee 8/-, Members 5/-.

6575 E. Toomey, Junr., "Up-to-date," yield 6 tons per acre.

6576 W. H. Nuttall, "Scottish Triumph," yield 8 tons per acre.

Adams
WALL BOARD

Full information from
Wm. Adams & Co. Ltd.,
521 Collins Street
Melbourne.

- 6577 Duncan McKenzie, "Up-to-date," yield 6 tons per acre.
6578 C. Exton, Senr., "Up-to-date," yield 10 tons per acre.
6579 C. Exton, Senr., "Up-to-date," yield 10 tons per acre.
6580 J. C. J. Marriott, "Scottish Triumph," yield 6 tons per acre.

CLASS.

1132. POTATOES (1 standard sack), any other white variety—Prizes—£2; £1; Card. Entry fee 8/-, Members 5/-.

- 6581 George A. McNabb, "Snowflakes," yield 4 tons per acre.
6582 J. Stewart, "Princess," yield 5 tons per acre.
6583 T. L. McLachlan, "Snowflakes," yield 10 tons per acre.
6584 C. Exton, Senr., "Fluke Kidney," yield 8 tons per acre.
6585 C. Exton, Senr., "Fluke Kidney," yield 8 tons per acre.

1133. POTATOES (1 standard sack), Manistee, Early Rose, Early Northern, Early Fortune, Vermont, Beauty Hebron, Adirondack or Brownell's Beauty—Prizes—£2; £1; Card. Entry fee 8/-, Members 5/-.

- 6586 W. H. Nuttall, "Manistee," yield 6 tons per acre.
6587 J. Stewart, "Manistee," yield 6 tons per acre.
6588 Duncan McKenzie, "Manistee," yield 6½ tons per acre.
6589 C. Exton, Senr., "Early Manistee," yield 4 tons per acre.
6590 C. Exton, Senr., "Early Manistee," yield 4 tons per acre.

1134. POTATOES (1 standard sack) (any other colored variety)—Prizes—£2; £1; Card. Entry fee 8/-, Members 5/-.

- 6591 C. Exton, Senr., "Excelsior," yield 6 tons per acre.
6592 C. Exton, Senr., "Plunket," yield 6 tons per acre.
6593 J. P. Brereton, "Minato," yield 6 tons per acre.

Exhibits of six potatoes and standard sacks shall be judged by points on the following scale:—Size, form and external appearance, 25; freedom from disease and defects when cut, 25; texture of flesh, 30; whiteness of flesh, 20; total, 100.

- 6594 Extra Exhibit, "Lucerne Seed," R. J. Crosthwaite.

Section 49—Agricultural Societies' Competition.

Stewards: A. E. HAUGHTON, Esq., F. C. McPHAIL, Esq., THOMAS PATTERSON, Esq., H. T. McKEAN, Esq., L. McLEAN Esq., T. J. McGALLIARD, Esq., R. O. BLACKWOOD, Esq.

CLASS.

1135. COLLECTION OF EXHIBITS FROM AGRICULTURAL SOCIETIES—A sum of £90 per exhibit securing 500 points or over will be divided as prize money. Entry fee 10/-.

- 6595 Whittlesea Agricultural Society. 6597 Sale Agricultural Society.
6596 Bacchus Marsh A. & P. Society.

1136. COLLECTION OF EXHIBITS FROM AGRICULTURAL SOCIETIES THAT HAVE NOT PREVIOUSLY WON A FIRST PRIZE IN A SIMILAR COMPETITION—A sum of £50 per exhibit securing 500 points or over will be divided as prize money. Entry fee 10/-.

No Entry.

Each Exhibit in either of the above Classes securing four hundred points or over will receive £50 towards expenses, besides the prize-money, which will be divided in proportion to the points awarded by the judges between Exhibits securing not less than five hundred points.

NOTE.—To avoid the possibility of any exhibits being overlooked by the Judges, exhibitors in the above classes are requested to supply complete lists of all produce shown, setting out in detail

FARMERS, CALL AT

GIPPSLAND & NORTHERN CO-OPERATIVE CO. LTD.

Head Office—492-494 Flinders Lane. Live Stock Office—527 Collins Street

Sulphate of Ammonia IS A POTATO FERTILISER.

AGRICULTURAL SOCIETIES' COMPETITIONS.

267

the exhibits displayed under each heading. (Separate lists are required for each of the twelve subdivisions of the produce.)

CONDITIONS OF COMPETITION.

1. Collections may consist of any or all of the following:—Farm, Dairy, Horticultural and Pastoral Produce, including Wool, Wine, Vegetables, Roots, etc., and Wood.

2. Exhibits entered for the Agricultural Societies' Competitions are not eligible to compete in the general classes. Exhibitors wishing to compete in open classes must forward a separate exhibit.

3. Each exhibit will be allowed from 850 to 1000 square feet of floor space.

4. All collections of exhibits must be in charge of a responsible member of the Society sending the same, who will have to arrange and display the exhibit to the best advantage.

5. On application to the Secretary, one approved attendant from each Society competing will be allowed to assist in locating the exhibits while the judging is taking place, but he will be removed from the building if he interferes with the judge in any way.

6. Exhibits must be produced or manufactured within a radius of 30 miles of the Show Grounds of the Society entering same, and, with the exception of wines, must have been produced within twelve months previous to date of entry. Wines may be of any age. No exhibits produced or manufactured in the capital cities of Australia or within a five-mile radius of the General Post Office of same will be allowed to compete.

7. Exhibitors are required, in arranging their exhibits, to place them in such a manner as to facilitate judging. The Judges shall have the right to sample all foods and preserves.

8. SCALE OF POINTS FOR JUDGING.

NOTE.—Provided the quality of exhibits in any section is equal, a greater number of points will be awarded to the collection in which the greater number of varieties is shown. Wheat and potatoes are limited to twenty varieties in each case.

1. Cereals (Grain and in Sheaf)

| | |
|--------------|-----|
| (100). | |
| Wheat | 45 |
| Maize | 15 |
| Barley | 15 |
| Oats | 15 |
| Rye | 5 |
| Peas | 5 |
| | 100 |

2. Dairy Produce (125)

| | |
|--------------|-----|
| Butter | 70 |
| Cheese | 35 |
| Milk | 10 |
| Cream | 10 |
| | 125 |

3. Fruits, Pickles, Sauces, etc.

| | |
|-------------------------------------|-----|
| (110) | |
| Fresh Fruit (all kinds) | 40 |
| Preserved Fruits, Jams & Jellies .. | 30 |
| Dried Fruits | 15 |
| Pickles and Sauces .. | 15 |
| Honey | 10 |
| | 110 |

4. Vegetables and Roots (85)

| | |
|--------------------------------------|----|
| Fresh Vegetables .. | 30 |
| Preserved and Dried Vegetables | 15 |
| Potatoes | 25 |
| Roots and their products | 15 |
| | 85 |

FARMERS, CALL AT

GIPPSLAND & NORTHERN CO-OPERATIVE CO. LTD.

Head Office—492-494 Flinders Lane. Live Stock Office—527 Collins Street

The "Butterfly" Rimless Eyeglass Almost Invisible

ALFRED NOTT, Optician.

Our Long Established and Only Address
145 COLLINS STREET (cr. Russell St.)

268

AGRICULTURAL SOCIETIES' COMPETITIONS.

| | | | |
|--|-----|--|-----|
| 5. Grasses, &c., and all other Grains and Seeds (45) | | 9. Wool (120) | |
| Grasses | 15 | Greasy | 90 |
| Grass and Garden Seeds | 8 | Scoured | 30 |
| Other Grains and Seeds | 10 | | 120 |
| Commercial Fibres, including broom millet | 12 | 10. Hay, Chaff and Silage (100) | |
| | 45 | Oaten, wheaten, lucerne and other Hays | 35 |
| 6. Foods (100) | | Oaten, wheaten, lucerne and other Chaffs | 35 |
| Hams and Bacon .. | 40 | Silage | 10 |
| Small Goods | 15 | Green Fodder .. . | 20 |
| Preserved Meats .. | 10 | | 100 |
| Lard, Tallow & Oils | 10 | 11. Samples of Woods, rough or polished | 40 |
| Home-made Confectionery, Biscuits, Bread, Scones and Cakes | 15 | | 40 |
| Eggs | 10 | 12. Any Pastoral or Agricultural product not otherwise specified | 20 |
| | 100 | | 20 |
| 7. Flour and Meals (50) | | 13. Effective Arrangement (55) | |
| Flour and Wheat Products | 25 | Comprehensiveness of View | 25 |
| Other Raw Meals | 25 | Arrangement of Sectional Stands | 10 |
| | 50 | Effective Ticketing .. | 10 |
| 8. Wines and other drinks (50) | | General Finish .. . | 10 |
| Sweet Wine | 15 | | 55 |
| Dry Wine | 15 | | |
| Other drinks | 20 | | |
| | 50 | | |

Total Maximum of Points 1,000

NOTE.—Judges will take into consideration the relative value of the commodities exhibited under Section 12 in the above scale of points.

9. Only one Exhibit will be allowed from any one Society.

10. Manufactured woollen goods must not be included in any exhibit.

11. No Government Institution will be allowed to assist by Exhibits, etc., in this competition, except in the case of retting and otherwise treating flax exhibited under the sub-section for Commercial Fibres.

12. It is competent for any Society which is an exhibitor to issue an explanatory catalogue for distribution at the Show.

13. The Royal Agricultural Society will, if requested, erect a plain staging on which exhibits may be displayed.

GLEN VALLEY TEA
GIVES SATISFACTION.

Eyesight Carefully Tested

ALFRED NOTT, Optician.

Long Established and Only Address—145 Collins St. (cr. Russell Street)

STATE SCHOOL COMPETITIONS.

269

Section 50—School Competition.

Stewards : C. E. ISAAC, Esq., F. A. HUGHES, Esq.,
R. W. EALES, Esq.

SPECIAL REGULATIONS.

1. Exhibits must be bona fide productions of the pupils of the school entering same, and must be produced from the school plots during the preceding twelve months.

2. Exhibitors in this Section will not be allowed to take more than one prize with the same variety of produce in any one class.

3. The judges have full power to obtain such expert assistance as they think fit.

4. Every exhibit must have a card displaying the name and number of school to which it belongs, the name of the inspectorial district in which the school is situated, and, wherever possible, the names of the varieties of the products.

Note.—At the suggestion of the Education Department, it has been decided not to reserve space in this section for exhibits that are considered of distinctly inferior quality.

A Special Prize of £3/3/- (the gift of F. W. H. Lade, Esq.) will be presented to the most successful School exhibiting in this Section. Three points will be awarded for a first prize, two points for a second prize, and one point for a third prize.

FORESTRY.

Trees must have been raised from seeds or cuttings at the school, and shown in pots or tins ready for transplanting.

GLASS.

1137. THREE TREES, DISTINCT VARIETIES (EUCALYPTS)—

Prizes—£1; 10/-; Card. Entry fee 6d.

6598 Carrum Downs S.S.

6600 Casterton S.S.

6599 Carrum Down S.S.

6601 Epping S.S.

1138. THREE TREES, DISTINCT VARIETIES (ACACIAS)—

Prizes—£1; 10/-; Card. Entry fee 6d.

6602 Casterton S.S.

6603 Epping S.S.

1139. THREE TREES, DISTINCT VARIETIES (NATIVE TO AUSTRALIA, EXCLUSIVE OF EUCALYPTS AND ACACIAS)—

Prizes—£1; 10/-; Card. Entry fee 6d.

No Entry.

1140. THREE TREES, DISTINCT VARIETIES (CONIFERS)—Prizes

—£1; 10/-; Card. Entry fee 6d.

No Entry.

1141. THREE TREES, DISTINCT VARIETIES (NOT NATIVE TO AUSTRALIA, EXCLUSIVE OF CONIFERS)—Prizes—£1;

10/-; Card. Entry fee 6d.

6604 Heart Estate (Sale) S.S.

GLEN VALLEY TEA
GIVES SATISFACTION.

INDASIA TOOTH CREAM

ANTISEPTIC, DEODORANT

270

STATE SCHOOLS COMPETITIONS.

FRUITS.

CLASS.

1142. COLLECTION OF FRUITS, GROWN IN SCHOOLGROUND. not to cover more than 3 feet by 3 feet of table space—Prizes—£1; 10/-; Card. Entry fee 6d.

6605 Staghorn Flat S.S.

1143. COLLECTION OF PRESERVED FRUITS (not more than 12 jars), prepared by school pupils from fruit grown in school-ground—Prizes—£1; 10/-; Card. Entry fee 6d.
No Entry.

1144. COLLECTION OF DRIED FRUITS, prepared by school pupils, from fruit grown in school ground, not to cover more than 3 feet by 3 feet of table space—Prizes—£1; 10/-; Card. Entry fee 6d.

No Entry.

FODDER CROPS.

Cut in green state and dried. A short description of treatment and method of cultivation to be attached to each exhibit card. Each exhibit should consist of one bundle between 3 and 5 inches in diameter.

CLASS.

1145. WHEAT—Prizes—10/-; 7/6; Card. Entry fee 6d.

6606 Memsie S.S.

6607 Redesdale S.S.

6608 Redesdale S.S.

6609 Warrnambool S.S.

6610 Warrnambool S.S.

6611 Narracan S.S.

6612 North Creswick S.S.

6613 North Creswick S.S.

6614 Pine Lodge S.S.

6615 Lindenow Flat S.S.

6616 Lindenow Flat S.S.

6617 Lindenow Flat S.S.

6618 Neerim South S.S.

6619 Epping S.S.

6620 Epping S.S.

1146. OATS—Prizes—10/-; 7/6; Card. Entry fee 6d.

6621 Redesdale S.S.

6622 Bruthen S.S.

6623 Warrnambool S.S.

6624 Warrnambool S.S.

6625 Warrnambool S.S.

6626 Narracan S.S.

6627 Neerim South S.S.

6628 Epping S.S.

6629 Epping S.S.

6630 Lindenow Flat S.S.

6631 Lindenow Flat S.S.

6632 North Creswick S.S.

6633 North Creswick S.S.

1147. MAIZE—Prizes—10/-; 7/6; Card. Entry fee 6d.

6634 Darraweit Guim S.S.

6635 Darraweit Guim S.S.

6636 Epping S.S.

6637 Lindenow Flat S.S.

6638 Warrnambool S.S.

1148. MILLETS—Prizes—10/-; 7/6; Card. Entry fee 6d.

6639 Darraweit Guim S.S.

6640 Darraweit Guim S.S.

6641 Epping S.S.

6642 Epping S.S.

6643 Lindenow Flat S.S.

6644 Lindenow Flat S.S.

6645 Lindenow Flat S.S.

6646 Warrnambool S.S.

6647 Warrnambool S.S.

6648 Warrnambool S.S.

1149. RYE—Prizes—10/-; 7/6; Card. Entry fee 6d.

6649 Heart Estate (Sale) S.S.

6650 Darraweit Guim S.S.

6651 Epping S.S.

6652 Neerim South S.S.

6653 Warrnambool S.S.

UNION JACK COFFEE

DELICIOUS.

INDASIA TOOTH CREAM

ANTISEPTIC, DEODORANT

STATE-SCHOOL COMPETITIONS.

271

CLASS.

1150. AMBER CANE—Prizes—10/-; 7/6; Card. Entry fee 6d.

6654 Darraweit Guim S.S.

6656 Lindenow Flat S.S.

6655 Epping S.S.

6657 Warrnambool S.S.

1151. SORGHUM—Prizes—10/-; 7/6; Card. Entry fee 6d.

6658 Darraweit Guim S.S.

6661 Epping S.S.

6659 Darraweit Guim S.S.

6662 Lindenow Flat S.S.

6660 Darraweit Guim S.S.

6663 Warrnambool S.S.

1152. IMPHEE—Prizes—10/-; 7/6; Card. Entry fee 6d.

6664 Darraweit Guim S.S.

6666 Lindenow Flat S.S.

6665 Epping S.S.

6667 Warrnambool S.S.

1153. PEAS—Prizes—10/-; 7/6; Card. Entry fee 6d.

6668 Heart Estate (Sale) S.S.

6671 Epping S.S.

6669 Darraweit Guim S.S.

6672 Epping S.S.

6670 Darraweit Guim S.S.

6673 Lindenow Flat S.S.

GRAIN.

Half a pint of the seed of each variety, to be accompanied by a bundle of each variety, between 2 and 3 inches in diameter, showing the ripe heads in the case of wheat, oats, barley, rye and millet, and one ripe cob of each variety of maize. Names and varieties, and a short statement of method of cultivation, must be given.

CLASS

1154. WHEAT (macaroni)—Prizes—£1; 10/-; Card. Entry fee 6d.

6674 Neerim South S.S.

6676 Warrnambool S.S.

6675 Warrnambool S.S.

1155. WHEAT, HIGH STRENGTH (white)—Prizes—£1; 10/-; Card. Entry fee 6d.

6677 Derby S.S.

6680 Warrnambool S.S.

6678 Pine Lodge S.S.

6681 Warrnambool S.S.

6679 Neerim South S.S.

1156. WHEAT, HIGH STRENGTH (red)—Prizes—£1; 10/-; Card. Entry fee 6d.

6682 Derby S.S.

6684 Warrnambool S.S.

6683 Neerim South S.S.

6685 Warrnambool S.S.

1157. WHEAT, LOW STRENGTH (red or white)—Prizes—£1; 10/-; Card. Entry fee 6d.

6686 Memsie S.S.

6690 Neerim South S.S.

6687 Lake Tyers Road S.S.

6691 Warrnambool S.S.

6688 Derby S.S.

6692 Warrnambool S.S.

6689 Pine Lodge S.S.

(See Classification of Wheats after Class 1034.)

1158. OATS (Tartarian)—Prizes—15/-; 10/-; Card. Entry fee 6d.

6693 Neerim South S.S.

6695 Warrnambool S.S.

6694 Warrnambool S.S.

1159. OATS Algerian)—Prizes—15/-; 10/-; Card. Entry fee 6d.

6696 Derby S.S.

6698 Neerim South S.S.

6697 Epping S.S.

6699 Warrnambool S.S.

1160. OATS (stout white)—Prizes—15/-; 10/-; Card. Entry fee 6d.

6700 Neerim South S.S.

6702 Warrnambool S.S.

6701 Warrnambool S.S.

UNION JACK COFFEE

DELICIOUS.

Sulphate of Ammonia

The Economical Fertiliser.
Enquiries to The Metropolitan Gas
Co., 195 Flinders St., Melbourne.

272

STATE SCHOOL COMPETITIONS.

CLASS.

1161. BARLEY (English)—Prizes—15/-; 10/-; Card. Entry fee 6d.
6703 Derby S.S. 6705 Warrnambool S.S.
6704 Neerim South S.S.
1162. BARLEY (Cape)—Prizes—15/-; 10/-; Card. Entry fee 6d.
6706 Derby S.S. 6708 Warrnambool S.S.
6707 Neerim South S.S.
1163. MAIZE, white (Dent varieties)—Prizes—15/-; 10/-; Card. Entry fee 6d.
6709 Epping S.S. 6710 Neerim South S.S.
1164. MAIZE, yellow (Dent varieties)—Prizes—15/-; 10/- Card. Entry fee 6d.
6711 Murraydale S.S. 6713 Neerim South S.S.
6712 Murraydale S.S. 6714 Lindenow Flat S.S.
1165. MAIZE, yellow (Flint varieties)—Prizes—15/-; 10/-; Card. Entry fee 6d.
6715 Epping S.S. 6716 Lindenow Flat S.S.
1166. MILLET—Prizes—10/-; 7/6; Card. Entry fee 6d.
6717 Epping S.S. 6720 Lindenow Flat S.S.
6718 Epping S.S. 6721 Lindenow Flat S.S.
6719 Lindenow Flat S.S. 6722 Warrnambool S.S.
1167. RYE—Prizes—10/-; 7/6; Card. Entry fee 6d.
6723 Darraweit Guim S.S. 6725 Epping S.S.
6724 Derby S.S. 6726 Neerim South S.S.
1168. FIELD PEAS—Prizes—10/-; 7/6; Card. Entry fee 6d.
6727 Heart Estate (Sale) S.S. 6731 Lindenow Flat S.S.
6728 Neerim South S.S. 6732 Lindenow Flat S.S.
6729 Epping S.S. 6733 Lindenow Flat S.S.
6730 Epping S.S.
1169. BEANS—Prizes—10/-; 7/6; Card. Entry fee 6d.
6734 Heart Estate (Sale) S.S. 6738 Neerim South S.S.
6735 Carrum Downs S.S. 6739 Lindenow Flat S.S.
6736 Epping S.S. 6740 Lindenow Flat S.S.
6737 Korolt S.S.

FORAGE AND ROOTS.

Varieties must be named, and a short description of method of cultivation must be given on the exhibit card.

CLASS.

1170. MANGEL, LONG (1 specimen)—Prizes—10/-; 7/6; Card. Entry fee 6d.
6741 Darraweit Guim S.S. 6744 Neerim South S.S.
6742 Epping S.S. 6745 Lindenow Flat S.S.
6743 Korolt S.S.
1171. MANGEL, GLOBE (1 specimen)—Prizes—10/-; 7/6; Card. Entry fee 6d.
6746 Darraweit Guim S.S. 6748 Neerim South S.S.
6747 Korolt S.S. 6749 Lindenow Flat S.S.
1172. CARROTS (3 specimens)—Prizes—10/-; 7/6; Card. Entry fee 6d.
6750 Carrum Downs S.S. 6753 Neerim South S.S.
6751 Darraweit Guim S.S. 6754 Lindenow Flat S.S.
6752 Darraweit Guim S.S.
1173. TURNIPS (3 specimens)—Prizes—10/-; 7/6; Card. Entry fee 6d.
6755 Heart Estate (Sale) S.S. 6756 Darraweit Guim S.S.

'Adamo'
WALL BOARD

Resists White
Ants, Rats and
other pests.

STATE SCHOOL COMPETITIONS.

273

CLASS.

1174. SUGAR BEET (2 specimens)—Prizes—10/-; 7/6; Card. Entry fee 6d.

6757 Stratford S.S.
6758 Werribee S.S.
6759 Darraweit Guim S.S.
6760 Murrayvale S.S.
6761 Murraydale S.S.

6762 Epping S.S.
6763 Narracan S.S.
6764 Boisdale S.S.
6765 Lindenow Flat S.S.
6766 Reedy Flat S.S.

GRASSES, CLOVERS, ETC.

Names of kinds and varieties must be given, and a short description of each should be written on the exhibit card.

CLASS.

1175. GRASSES (not native to Australia), not more than four kinds. Bundles should be between 2 and 3 inches in diameter—Prizes—£1; 10/-; Card. Entry fee 6d..

6767 Darraweit Guim S.S.
6768 Darraweit Guim S.S.
6769 Epping S.S.

6770 North Creswick S.S.
6771 Neerim South S.S.
6772 Lindenow Flat S.S.

1176. GRASSES (native to Australia), not more than two kinds. Bundles should be between 1 and 2 inches in diameter—Prizes—15/-; 10/-; Card. Entry fee 6d.

6773 Darraweit Guim S.S.

6774 Lindenow Flat S.S.

1177. CLOVERS (trifolium), not more than two kinds. Bundles should be between 3 and 5 inches in diameter—Prizes—15/-; 10/-; Card. Entry fee 6d.

6775 Darraweit Guim S.S.
6776 Darraweit Guim S.S.
6777 Darraweit Guim S.S.

6778 Lindenow Flat S.S.
6779 Warnambool S.S.

1178. LUCERNE (medicago), not more than two varieties. Bundles should be between 3 and 5 inches in diameter—Prizes—15/-; 10/-; Card. Entry fee 6d.

6780 Heart Estate (Sale) S.S.
6781 Darraweit Guim S.S.

6782 Epping S.S.
6783 Warnambool S.S.

POTATOES.

Varieties must be correctly named on both entry form and exhibit, and a short statement of method of cultivation must be shown on each exhibit card. (Potatoes must be washed.)

CLASS.

1179. POTATOES (6), red skin—Prizes—15/-; 10/-; Card. Entry fee 6d.

6784 Kinglake S.S., "Manistee."
6785 Kinglake S.S., "Peach Bloom."
6786 Kinglake S.S., "Excelsior."

6787 Neerim South S.S., "Manistee."
6788 Addington S.S., "Red Sussex."
6789 Merino S.S., "Excelsior."

1180. POTATOES (6), white skin—Prizes—15/-; 10/-; Card. Entry fee 6d.

6790 Kinglake S.S., "Late Carmen."
6791 Kinglake S.S., "Up-to-date."
6792 Kinglake S.S., "Carmen No. 1."
6793 Neerim South S.S., "Carmen."

6794 Addington S.S., "Snowflake."
6795 Addington S.S., "Scottish Triumph."
6796 Merino S.S., "White Heather."

1181. POTATOES (6), blue skin—Prizes—15/-; 10/-; Card. Entry fee 6d.

6797 Kinglake S.S., "Plunket."
6798 Kinglake S.S., "Minato."

6799 Kinglake S.S., "Wellington."
6800 Neerim South S.S., "Blue Tartan."

'Adamo'
WALL BOARD

**Light and Rigid,
does not bulge or
warp.**

274

STATE SCHOOL COMPETITIONS.

CLASS.

1182. POTATOES (6), kidney varieties—Prizes—15/-; 10/-; Card.
Entry fee 6d.

6801 Kinglake S.S., "Fluke." 6803 Neerim South S.S., "Sharpe's Ex-
6802 Kinglake S.S., "King Edward." press."

1183. COLLECTION OF POTATOES, not less than 6 varieties (6 of
each)—Prizes—£1; 10/-; Card. Entry fee 6d.

6804 Kinglake S.S., "Vermont," "Fluke" 6807 Neerim South S.S., "Carmen,"
"Kidney," "Coronation," "Brees," "Manistee," "Snow Flake,"
"Surprise," "Wellington," "Peach Bloom," "Scottish
6805 Kinglake S.S., "Carmen," "Manis- Triumph," "Blue Tartan."
tee," "Up-to-date," "King Ed- 6808 Addington S.S., "Snow Flake,"
ward," "Sussex Red," "Plun- "Red Sussex," "Early Norther,"
ket." "Pinkeyes," "Carmen," "Up-
6806 Kinglake S.S., "Carmen," "Early to-date," "Scottish Triumph."
Norther," "Orr's Wonder," "Anan Chief," "Coronation."
"Peach Bloom," "Sussex Red." 6809 Merino S.S., "Excelsior," "Up-
"Excelsior." to-date," "White Heather,"
"Blue Prolific," "Acme," "Scot-
tish Triumph."

FLAX.

1184. FLAX.—This should be in bundles 3 to 5 inches in diameter,
showing (a) flax as pulled for fibre; (b) flax retted; (c) flax
showing fibre after partial breaking; (d) fibre combed. One
variety only to be shown, and name given—Prizes—£1; 10/-;
Card. Entry fee 6d.

6810 Epping S.S. 6812 Warrnambool S.S.
6811 Reedy Flat S.S.

HONEY.

CLASS.

1185. HONEY, in comb, 10lbs.—Prizes—£1; 10/-; Card. Entry fee
6d.

6813 Wail S.S. 6815 Narracan S.S.
6814 Grasmere S.S.

1186. HONEY, light (extracted), in 1lb. jars, 3lbs.—Prizes—10/-; 7/6;
Card. Entry fee 6d.

6816 Wail S.S. 6817 Grasmere S.S.

1187. HONEY, dark (extracted), in 1lb. jars, 3lbs.—Prizes—10/-; 7/6;
Card. Entry fee 6d.

6818 Wail S.S. 6819 Narracan S.S.

1188. BEESWAX (white), 2lbs.—Prizes—10/-; 7/6; Card. Entry fee
6d.

6820 Wail S.S.

1189. BEESWAX (yellow), 2lbs.—Prizes—10/-; 7/6; Card. Entry
fee 6d.

6821 Wail S.S. 6823 Narracan S.S.
6822 Grasmere S.S.

VEGETABLES.

The names of the varieties and a short description of the
method of cultivation must be given on each exhibit card.

CLASS.

1190. PUMPKIN, 1 specimen—Prizes—10/-; 7/6; Card. Entry fee
6d.

6824 Point Lonsdale S.S. 6828 Koroit S.S.
6825 Point Lonsdale S.S. 6829 Neerim South S.S.
6826 Narracan S.S. 6830 Reedy Flat S.S.
6827 Narracan S.S.

STATE SCHOOL COMPETITIONS.

275

CLASS.

1191. MELON, 1 specimen—Prizes—10/-; 7/6; Card. Entry fee 6d.

| | |
|-------------------------------|-------------------------|
| 6831 Heart Estate (Sale) S.S. | 6834 Neerim South S.S. |
| 6832 Narracan S.S. | 6835 Lindenow Flat S.S. |
| 6833 Koroit S.S. | |

1192. MARROW, 1 specimen—Prizes—10/-; 7/6; Card. Entry fee 6d.

| | |
|-------------------------------|--------------------------|
| 6836 Christmas Hills S.S. | 6838 Point Lonsdale S.S. |
| 6837 Heart Estate (Sale) S.S. | 6839 Neerim South S.S. |

1193. CARROTS, 1 bunch—Prizes—10/-; 7/6; Card. Entry fee 6d.

| | |
|--------------------------|-------------------------|
| 6840 Stratford S.S. | 6845 Narracan S.S. |
| 6841 Carrum Downs S.S. | 6846 Neerim South S.S. |
| 6842 Point Lonsdale S.S. | 6847 Addington S.S. |
| 6843 Darraweit Guim S.S. | 6848 Bengworden S.S. |
| 6844 Darraweit Guim S.S. | 6849 Lindenow Flat S.S. |

1194. PARSNIPS, 1 bunch—Prizes—10/-; 7/6; Card. Entry fee 6d.

| | |
|---------------------------|--------------------------|
| 6850 Christmas Hills S.S. | 6854 Darraweit Guim S.S. |
| 6851 Stratford S.S. | 6855 Narracan S.S. |
| 6852 Point Lonsdale S.S. | 6856 Addington S.S. |
| 6853 Darraweit Guim S.S. | |

1195. ONIONS, 3 specimens—Prizes—10/-; 7/6; Card. Entry fee 6d.

| | |
|--------------------------|-------------------------|
| 6857 Stratford S.S. | 6861 Neerim South S.S. |
| 6858 Darraweit Guim S.S. | 6862 Merino S.S. |
| 6859 Narracan S.S. | 6863 Lindenow Flat S.S. |
| 6860 Koroit S.S. | |

1196. TURNIPS, 3 specimens—Prizes—10/-; 7/6; Card. Entry fee 6d.

| | |
|-------------------------------|----------------------|
| 6864 Christmas Hills S.S. | 6868 Addington S.S. |
| 6865 Heart Estate (Sale) S.S. | 6869 Bengworden S.S. |
| 6866 Darraweit Guim S.S. | 6870 Reedy Flat S.S. |
| 6867 Neerim South S.S. | 6871 Pyramid S.S. |

1197. RED BEET, 3 specimens—Prizes—10/-; 7/6; Card. Entry fee 6d.

| | |
|-------------------------------|--------------------------|
| 6872 Christmas Hills S.S. | 6876 Darraweit Guim S.S. |
| 6873 Stratford S.S. | 6877 Darraweit Guim S.S. |
| 6874 Heart Estate (Sale) S.S. | 6878 Narracan S.S. |
| 6875 Heart Estate (Sale) S.S. | 6879 Lindenow Flat S.S. |

1198. RHUBARB, 3 stalks—Prizes—10/-; 7/6; Card. Entry fee 6d.

| | |
|-------------------------------|--------------------------|
| 6880 Stratford S.S. | 6887 North Creswick S.S. |
| 6881 Heart Estate (Sale) S.S. | 6888 Neerim South S.S. |
| 6882 Heart Estate (Sale) S.S. | 6889 Mooroopna S.S. |
| 6883 Carrum Downs S.S. | 6890 Mooroopna S.S. |
| 6884 Darraweit Guim S.S. | 6891 Lakes Entrance S.S. |
| 6885 Epping S.S. | 6892 Merino S.S. |
| 6886 Narracan S.S. | 6893 Warrnambool S.S. |

1199. LEEK, 3 stalks—Prizes—10/-; 7/6; Card. Entry fee 6d.

| | |
|-------------------------------|--------------------------|
| 6894 Stratford S.S. | 6896 Darraweit Guim S.S. |
| 6895 Heart Estate (Sale) S.S. | 6897 Neerim South S.S. |

1200. GREEN PEAS, in pod, 1 pint—Prizes—10/-; 7/6; Card. Entry fee 6d.

| | |
|-------------------------------|--------------------------|
| 6898 Stratford S.S. | 6902 Mooroopna S.S. |
| 6899 Heart Estate (Sale) S.S. | 6903 Point Lonsdale S.S. |
| 6900 Heart Estate (Sale) S.S. | 6904 Warrnambool S.S. |
| 6901 Bruthen S.S. | |

1201. BROAD BEANS, in pod, 1 pint—Prizes—10/-; 7/6; Card. Entry fee 6d.

| | |
|-------------------------------|-----------------------|
| 6905 Stratford S.S. | 6908 Mooroopna S.S. |
| 6906 Heart Estate (Sale) S.S. | 6909 Warrnambool S.S. |
| 6907 Koroit S.S. | |

1202. COLLECTION OF EXHIBITS FROM AGRICULTURAL HIGH SCHOOLS—Prizes—£5; £3. Entry fee 2/6.

No Entry.

REGULATIONS.

1. Collections may consist of any or all of the articles mentioned in the scale of points hereinafter set out.
2. Each school will be limited to 300 superficial feet of space.
3. Exhibits must be the bona fide productions of the school pupils, and must be produced from the school plots during the preceding 12 months.

SCALE OF POINTS FOR JUDGING.

Forestry, 11; fruit trees, 8; fodder crops, 24; grain, 28; forage and roots, 13; grasses, clovers, etc., 19; potatoes, 7; flax, 6; vegetables, 15; honey, 3; soil and subsoil, 8; carpentry models (as under), 30; farm produce, 8; total, 180.

SCHEDULE OF CARPENTRY WORK.

Teachers must certify that the exhibits are the sole work of the pupils, and that none of the models have been exhibited at any previous Royal Show.

| | Points. |
|---|---------|
| Model pig sty for two pigs—and not to exceed 3 feet in length | 11 |
| Swingle trees for a three-horse team, full size | 6 |
| Model of kitchen dresser, suitable for a farmer's cottage | 6 |
| A Wheelbarrow for farm use | 4 |
| A rung ladder, 7 feet high | 3 |
| Total | 30 |

Section 51—Dairy Produce.

Stewards: Hon. W. KENDELL, Esq. M.L.C. (Cheese), F. N. WISEMAN, Esq. (Butter), J. J. FEEHAN, Esq. (Bacon, Ham, Lard and Eggs).

Exhibits of Dairy Produce must be delivered at the Show Grounds before 9.30 a.m. on Monday, 25th September, 1922.

It is particularly requested that all dairy produce exhibits are distinctly labelled with removable cards. Such labels to indicate name and address of exhibitor, together with class and exhibit numbers.

Exhibitors in this Section will not be allowed to take more than one prize in any one class.

In Cheese, Butter, Ham, Bacon and Lard Classes, the Society will display, on cards, the points awarded by the judges in every class.

FARMERS, CALL AT

GIPPSLAND & NORTHERN CO-OPERATIVE CO. LTD.

Head Office—492-494 Flinders Lane. Live Stock Office—527 Collins Street

DAIRY PRODUCE.

277

Cheese shall be judged by points, on the following scale:—

| | |
|--------------------------------------|----|
| Flavour—mild and rich | 60 |
| Texture—firm and close | 20 |
| Colour—clear straw | 10 |
| Finish—neat and attractive | 10 |

Total 100

CLASS.

1203. **CHEESE** (over 6 months' old), not less than 300lbs.—Prizes—
£6; £2; £1. Entry fee 16/-. Members 10/-.

| | |
|----------------------------|--------------------------------|
| 6910 Iona Cheese Factory. | 6912 Tandarook Cheese Factory. |
| 6911 Yabba Cheese Factory. | 6913 Ganmain Cheese Factory. |

1204. **CHEESE** (under 4 months old), not less than 100lbs.—First
prize, £4, of which £3 is presented by Messrs. Holdenson &
Nielson, Fresh Food Pty. Ltd., Melbourne; second prize, £2;
third prize, £1. Entry fee 14/-. Members 8/-.

| | |
|--------------------------------|--------------------------------|
| 6914 Williams & Sons. | 6920 Tandarook Cheese Factory. |
| 6915 Iona Cheese Factory. | 6921 Green Bros. |
| 6916 Koyuga Cheese Factory. | 6922 C. Blain. |
| 6917 R. Rowley. | 6923 Ganmain Cheese Factory. |
| 6918 R. Rowley. | 6924 Ganmain Cheese Factory. |
| 6919 Tandarook Cheese Factory. | |

1205. **CHEESE**, suitable for export, not over 3 months old, not less
than 300lbs. in aggregate weight—Prizes—£5; £2; £1. Entry
fee 16/-. Members 10/-.

| | |
|--------------------------------|------------------------------|
| 6925 Iona Cheese Factory. | 6929 Green Bros. |
| 6926 Cora Lynn Cheese Factory. | 6930 Ganmain Cheese Factory. |
| 6927 Tandarook Cheese Factory. | 6931 R. Rowley. |
| 6928 Tandarook Cheese Factory. | 6932 R. Rowley. |

A CUP, VALUED AT 20 GUINEAS, will be awarded to the exhibitor
that wins first prize in the above class on three occasions,
not necessarily in succession.

Winner, 1921: Wool Wool Butter Factory.

The Council retains the right to take over one Cheese of the 1st,
2nd and 3rd prize exhibits in the above classes, at market value, to be
distributed to experts and others for educational purposes.

CLASS.

1206. **CHEESE** (loaf), 4 of any size, not over 12lbs. each, over 4
months old—Prizes—£3; £2; £1. Entry fee 10/-. Members
7/-.

| | |
|---------------------------|--------------------------------|
| 6933 William Glasgow. | 6936 Tandarook Cheese Factory. |
| 6934 Iona Cheese Factory. | 6937 Green Bros. |
| 6935 Reid Bros. | 6938 Ganmain Cheese Factory. |

1207. **CHEESE** (loaf), 4 of any size, not over 12lbs. each, not over
4 months old—Prizes—£3; £1; Card. Entry fee 10/-. Members
7/-.

| | |
|--------------------------------|--------------------------------|
| 6939 Williams & Sons. | 6945 R. Rowley. |
| 6940 Iona Cheese Factory. | 6946 Tandarook Cheese Factory. |
| 6941 Cora Lynn Cheese Factory. | 6947 Green Bros. |
| 6942 Reid Bros. | 6948 C. Blain. |
| 6943 Koyuga Cheese Factory. | 6949 Ganmain Cheese Factory. |
| 6944 R. Rowley. | |

FARMERS, CALL AT

GIPPSLAND & NORTHERN CO-OPERATIVE CO. LTD.

Head Office—492-494 Flinders Lane. Live Stock Office—527 Collins Street

'Adamo' WILL NOT BURN.

WALL BOARD

278

DAIRY PRODUCE.

CHAMPION PRIZE OF AUSTRALIA.

CHEESE (any age), Government Certificate.

Butter shall be judged by points on the following scale:—

| | |
|---|----|
| Flavour—including aroma | 50 |
| Texture—including body, grain and moisture | 30 |
| Condition—including colour, salting, packing and covering | 20 |

Total 100

CLASS.

1208. SALT BUTTER, suitable for export, in 1 box, containing about 56lbs. (without private mark on box or on butter, **EXCEPT A REMOVABLE CARD ATTACHED TO BOX, WITH EXHIBITOR'S NAME**), to be lodged with the Secretary six weeks before the Show—Prizes—£12; £6; £3. Entry fee £1/10/-; Members 16/-.

| | |
|---|--|
| 6950 Taylor Bros. | 6957 Sale District Co-operative Butter and Cool Storage Co. Ltd. |
| 6951 Taylor Bros. | 6958 Macorna Butter Factory. |
| 6952 J. E. Handbury & Son Pty. Ltd. | 6959 Hansen, Farrell & Co. Pty. Ltd. |
| 6953 Ringarooma Co-op. Butter, Cheese and Bacon Co. | 6960 Geelong Butter Factory. |
| 6954 Birregurra Butter Factory. | 6961 Milawa Co-operative Dairy Co. |
| 6955 Cowwarr Butter Factory. | 6962 Newstead Co-op. Butter and Cheese Factory Co. Ltd. |
| 6956 Port Fairy Cheese and Butter Factory Pty. Ltd. | 6963 Bendigo Butter Factory. |

NOTE.—Exhibits of Salt Butter must be addressed to the Secretary of the Society, c/o Government Cool Stores, Victoria Dock, Melbourne. They will be received at the Cool Chambers up to 5 p.m. on Wednesday 16th August, 1922, and stored there till 4 days before the Show, when they will be taken to the grounds. The butter will be graded prior to being placed in the Cool Store, and this grading (which will not be taken into consideration when the awards are being made) will be displayed on cards for educational purposes.

CHAMPION PRIZE OF AUSTRALIA.

SALT BUTTER for Export, Government Certificate.

CLASS.

1209. BOX OF PRINT (not maker's ordinary print) **OR ROLL BUTTER**, not less than 25lbs. in pounds or half-pounds—Prizes—£3; £2; £1. The neatness of packing and the box best suited for a journey to the market to be taken into consideration. Entry fee 10/-, Members 7/-.

| | |
|-------------------------------------|------------------------------------|
| 6964 Taylor Bros. | 6967 Milawa Co-operative Dairy Co. |
| 6965 J. E. Handbury & Son Pty. Ltd. | 6968 Kilmore Dairy Co. |
| 6966 Cowwarr Butter Factory. | |

1210. BOX OF 56LBS., in one lump, plain (without private mark). **Fresh Powdered Butter**, suitable for local trade—Prizes—£4; £2; £1. Entry fee 14/-, Members 8/-.

| | |
|---|---|
| 6969 Taylor Bros. | 6974 Cowwarr Butter Factory. |
| 6970 J. E. Handbury & Son Pty. Ltd. | 6975 Port Fairy Cheese and Butter Factory Pty. Ltd. |
| 6971 Ringarooma Co-op. Butter, Cheese and Bacon Co. | 6976 Geelong Butter Factory. |
| 6972 Birregurra Butter Factory. | 6977 Milawa Co-operative Dairy Co. |
| 6973 Tallangatta Butter Factory and Creamery Co. Ltd. | 6978 Fitzpatrick Bros. |
| | 6979 Kilmore Dairy Co. |

FARMERS, CALL AT

GIPPSLAND & NORTHERN CO-OPERATIVE CO. LTD.

Head Office—492-494 Flinders Lane. Live Stock Office—527 Collins Street

DAIRY PRODUCE.

279

1211. **POWDERED BUTTER** (3lbs.), powdered with salt, as usually sent to market (without print or private mark), (one piece or several). (Factory made butter is not eligible for competition in this class)—Prizes—£3; £1; Card. Entry fee 10/-; Members 7/-.

6980 Mrs. W. A. Creighton.
6981 John Rumbold.
6982 Mrs. J. Tainton.
6983 Miss Dorothy Thorburn.
6984 J. H. H. Kaye.
6985 Mrs. James Dugdale.

6986 Mrs. E. Down.
6987 D. Rumbold.
6988 Mrs. M. A. Batten.
6989 Mrs. A. M. Walker.
6990 G. T. Starkey.

CHAMPION PRIZE OF AUSTRALIA.

POWDERED OR FRESH BUTTER, Government Certificate.

Exhibits of Bacon will be cut on the Monday and judged at 10 a.m. on Tuesday. One cooked ham must be forwarded with each exhibit. This will be used for judging the flavour, colour and proportion of fat and lean. The points for texture and firmness, smoking, trimming and finish will be allotted on the uncooked hams.

Bacon, Hams and Lard shall be judged by points on the following scales:—

BACON.

| | |
|----------------------------------|------------|
| Flavour | 45 |
| Colour | 15 |
| Proportion of Fat and Lean | 10 |
| Texture and Firmness | 10 |
| Smoking (not too dark) | 10 |
| Butchering and Finish | 10 |
| Total | 100 |

HAMS.

| | |
|----------------------------------|------------|
| Flavour | 45 |
| Colour | 15 |
| Proportion of Fat and Lean | 10 |
| Texture and Firmness | 10 |
| Smoking | 10 |
| Trimming and Finish | 10 |
| Total | 100 |

LARD.

| | |
|-----------------------------|------------|
| Flavour | 40 |
| Colour | 25 |
| Texture | 25 |
| Finish and Appearance | 10 |
| Total | 100 |

NOTE.—Exhibits in Classes 1212 to 1216 must be benched in strict catalogue order, and be in their places before 9.30 a.m. on Monday, 25th September, 1922.

FARMERS, CALL AT

GIPPSLAND & NORTHERN CO-OPERATIVE CO. LTD.

Head Office—492-494 Flinders Lane. Live Stock Office—527 Collins Street

UNION JACK COFFEE

DELICIOUS.

286

DAIRY PRODUCE.

CLASS.

1212. 6 SIDES OF BACON, 3 smoked and 3 unsmoked—Prizes—£3; £1; Card. Entry fee 10/-, Members 7/-.

6991 Alex. Saunders.

6993 George Farmer Ltd.

6992 George Farmer Ltd.

CHAMPION PRIZE OF AUSTRALIA.

BACON, Government Certificate.

1213. 6 HAMS (3 bagged, 2 unbagged, and 1 cooked)—Prizes—£3; £1; Card. Entry fee 10/-, Members 7/-.

6994 Alex. Saunders

6996 George Farmer Ltd

6995 George Farmer Ltd

CHAMPION PRIZE OF AUSTRALIA.

HAMS, Government Certificate.

1214. COLLECTION OF 3 EACH OF HAMS, SIDES OF BACON, FLITCHES OF BACON, AND BLADDERS OF LARD. Special entries must be made in this Class, and no exhibit in any other class is allowed to compete—Prizes—£3; £1; Card. Entry fee 10/-, Members 7/-.

6997 Alex. Saunders.

7000 George Farmer Ltd.

6998 J. C. Hutton Pty. Ltd.

7001 George Farmer Ltd.

6999 J. C. Hutton Pty. Ltd.

1215. ROLLS OF BACON (6)—Prizes—£3; £1; Card. Entry fee 10/-, Members 7/-.

7002 J. C. Hutton Pty. Ltd.

7004 George Farmer Ltd.

7003 J. C. Hutton Pty. Ltd.

7005 George Farmer Ltd.

1216. LARD (3 bladders)—Prizes—£2; £1; Card. Entry fee 8/-, Members 5/-.

7006 Alex. Saunders.

7008 George Farmer Ltd.

7007 George Farmer Ltd.

1217. FARM-CURED HAMS (2)—Prizes—£2; £1; Card. Entry fee 8/-, Members 5/-.

7009 J. H. H. Kaye.

7010 R. E. Kaye.

1218. FARM-CURED BACON (2 middles)—Prizes—£2; £1; Card. Entry fee 8/-, Members 5/-.

7011 R. E. Kaye.

1219. FARM-CURED MUTTON HAMS (2)—Prizes—£2; £1; Card. Entry fee 8/-, Members 5/-.

No Entry.

1220. FARM-CURED SPICED BEEF (one roll not less than 10lbs.)—Prizes—£2; £1; Card. Entry fee 8/-, Members 5/-.

7012 A. A. McMillan.

Exhibits competing in Classes 1217 to 1220 must be cured by the Exhibitor on his own farm, and the Exhibitor must not be in business as a ham and bacon curer.

1221. DOZEN FRESH HEN EGGS, single yolk (brown)—Prizes—£1; 10/-; Card. Entry fee 5/-, Members 3/-.

7013 R. W. Quick.

7018 C. Haywood.

7014 E. Meade.

7019 C. F. Barnes.

7015 R. Farrin Webb.

7020 D. McKay.

7016 E. Meade.

7021 Mrs. E. Rowney.

7017 A. L. Nichol.

'Adam O' Will Not Burn
WALL BOARD

GIPPSLAND & NORTHERN CO-OPERATIVE CO. LTD.

Head Office—492-494 Flinders Lane. Live Stock Office—527 Collins Street

DAIRY PRODUCE.

281

CLASS

1222. DOZEN FRESH HEN EGGS, single yolk (white)—Prizes—£1; 10/-; Card. Entry fee 5/-, Members 3/-.

| | |
|--------------------|------------------------------|
| 7022 A. Rogers. | 7026 T. Oakley Clark. |
| 7023 K. D. Quick. | 7027 Top Notch Poultry Farm. |
| 7024 E. Meade. | 7028 D. McKay. |
| 7025 A. L. Nichol. | 7029 Mrs. E. Rowney. |

1223. DOZEN FRESH DUCK EGGS, single yolk—Prizes—£1; 10/-; Card. Entry fee 5/-, Members 3/-.

| | |
|-----------------------|--------------------|
| 7030 Mrs. B. Hubbert. | 7032 A. L. Nichol. |
| 7031 Symonds & Sharp. | 7033 C. F. Barnes. |

NOTE.—The Judge shall have the right to break one egg in each exhibit. In making the awards the Judge will take into consideration the weight of the eggs.

Section 52—Australasian Wines, Etc.**SPECIAL NOTICE.**

A cordial invitation is extended to all wine growers or merchants, or others interested in the trade, to attend the official testing of exhibits which will take place at the Show Grounds on Friday, 15th September, 1922, at 11 a.m.

Entries limited to three in each class from any one exhibitor.

Exhibitors will not be allowed to take more than one prize in any one class with the same wine.

(Exhibits to be lodged at the Show Grounds before 5 p.m. on Monday, 28th August, 1922.)

Entry fee: Members 5/-; Non-Members 8/-.

Prizes in all classes other than those in which the amounts are specially stated are:—First prize, £3; second prize, £1; third prize, card.

All Wines and Ciders exhibited must be free from salicylic acid or other foreign matter. The Council reserves the right to have any exhibit analysed by an analyst to be selected by the Society, and his decision shall be final.

Muscat wines can only be entered in the classes set apart for that type of wine and in the Champion Sweet.

GROWERS' CLASSES.

(Wine-growers only.)

CLASS.

1224. RED WINE, light, dry, 1922 vintage (3 bottles).

| | |
|--|----------------------------------|
| 7034 S. Smith & Son. | 7039 Pilloud Bros., Hermitage. |
| 7035 Auldana Limited. | 7040 Maurice, C. G. Hutton. |
| 7036 Walter Reynell & Sons Ltd. | 7041 G. Gramp & Sons Ltd., Carb. |
| 7037 W. H. Johnston. | Sauvignon. |
| 7038 Pilloud Bros, Carbinet Sauvignon. | |

'Adamo'
WALL BOARD

Resists White
Ants, Rats and
other pests.

CLASS.

1225. RED WINE, full bodied, dry, 1922 vintage (3 bottles).
7042 S. Smith & Son. 7047 Burgoyne Bros.
7043 Auldana Limited. 7048 W. H. Johnston.
7044 Robert E. Dawson. 7049 Arthur McDonald.
7045 Walter Reynell & Sons Ltd. 7050 G. Gramp & Sons Ltd., Shiraz.
7046 Burgoyne Bros. 7051 Deppeler Bros., Red Hermitage.
1226. RED WINE, full bodied, sweet, 1922 vintage (3 bottles).
7052 Walter Reynell & Sons Ltd. 7055 J. Prentice.
7053 Burgoyne Bros. 7056 J. Prentice.
7054 W. H. Chambers.
1227. RED WINE, sweet not exceeding four degrees "Beaume" in
saccharine strength, 1922 vintage (3 bottles).
7057 S. Smith & Son, "A." 7063 W. H. Chambers.
7058 S. Smith & Son, "B." 7064 G. Gramp & Sons Ltd., Greenache.
7059 Audrey Wilkinson & Co. 7065 J. Prentice.
7060 Walter Reynell & Sons Ltd. 7066 J. Prentice.
7061 Burgoyne Bros. 7067 S. P. Gollings.
7062 Arthur McDonald. 7068 S. P. Gollings.
1228. WHITE WINE, light, dry, 1922 vintage (3 bottles).
7069 Audrey Wilkinson & Co. 7075 Pilloud Bros, Chasselas C.
7070 Robert E. Dawson. 7076 W. H. Chambers.
7071 Robert E. Dawson. 7077 G. Gramp & Sons Ltd., Reisling.
7072 W. H. Johnston. 7078 Deppeler Bros., Pedro and Chas-
7073 Pilloud Bros., Pedro Ximenis A. selas.
7074 Pilloud Bros., White Hermitage B.
1229. WHITE WINE, full bodied, dry 1922 vintage (3 bottles).
7079 S. Smith & Son. 7081 Deppeler Bros., Pedro and Chas-
7080 W. H. Chambers. selas.
7082 S. P. Gollings.
1230. WHITE WINE, full bodied, sweet, 1922 vintage (3 bottles).
7083 Walter Reynell & Sons Ltd. 7087 J. Prentice.
7084 Burgoyne Bros. 7088 J. Prentice.
7085 Arthur McDonald. 7089 S. P. Gollings.
7086 W. H. Chambers.
1231. WHITE WINE, sweet, not exceeding four degrees "Beaume"
in saccharine strength, 1922 vintage (3 bottles)
7090 S. Smith & Son. 7094 J. Prentice.
7091 Audrey Wilkinson & Co. 7095 J. Prentice.
7092 Walter Reynell & Sons Ltd. 7096 S. P. Gollings.
7093 W. H. Chambers.
1232. MUSCAT WINE, 1922 vintage (3 bottles).
7097 Auldana Limited. 7101 W. H. Chambers.
7098 Burgoyne Bros. 7102 J. Prentice.
7099 Arthur McDonald. 7103 S. P. Gollings.
7100 W. H. Chambers.

NOTE.—Exhibits in growers' classes must represent a quantity of not less than 250 gallons, and, when making their entries, Exhibitors must make a statutory declaration to the effect that they do represent such a quantity. Prizes may be withheld until the Council is satisfied that the specified quantity is in stock.

OPEN CLASSES.

(Wine Merchants or Wine-growers.)

In Classes 1233 and 1234 samples must not be drawn from bulk earlier than 1st August, 1922.

1233. WHITE WINE, light, dry, 2 years old or over, taken from bulk (6 bottles).

- | | |
|-------------------------------------|---|
| 7104 Audrey Wilkinson & Co. | 7109 Max Cohn & Co., White Hermitage, 1917. |
| 7105 Audrey Wilkinson & Co. | 7110 Max Cohn & Co., Hock, 1918. |
| 7106 Robert E. Dawson. | 7111 Burgoyne Pty. Ltd., 1916 Vin- |
| 7107 Robert E. Dawson. | tage. |
| 7108 Max Cohn & Co., Chablis, 1918. | |

IRVINE'S "Three Star" Pure Grape Brandy

Sulphate of Ammonia **ESPECIALLY SUITABLE FOR VINES.**

AUSTRALIAN WINES.

283

- | | |
|--------------------------------------|--|
| 7112 Best's Concongella Wines. | 7117 Chas. Cole & Co. Pty. Ltd., Hock. |
| 7113 Best's Concongella Wines. | 7118 Chas. Cole & Co., Pty. Ltd., Chablis. |
| 7114 Caldwell's Wines Limited. | |
| 7115 Caldwell's Wines Limited. | |
| 7116 G. Gramp & Sons Ltd., Reisling. | |

CLASS.

1234. **RED WINE**, light, dry, 2 years old or over, taken from bulk (6 bottles).

- | | |
|--|---|
| 7119 Audrey Wilkinson & Co. | 7125 Caldwell's Wines Limited. |
| 7120 Walter Reynell & Sons Ltd. | 7126 G. Gramp & Sons Ltd., Carb. Sauvignon. |
| 7121 Max Cohn & Co., "Claret No. 0," 1918. | 7127 Chas. Cole & Co. Pty. Ltd., Claret No. 1. |
| 7122 Max Cohn & Co., "Claret No. 1," 1918. | 7128 Chas. Cole & Co. Pty. Ltd., Claret, light, delicate. |
| 7123 Max Cohn & Co., Sauvignon, 1917. | 7129 Chas. Cole & Co. Pty. Ltd., Claret No. 0. |
| 7124 Burgoyne Pty. Ltd., 1916 Vintage | |

1235. **WHITE WINE**, light dry (Hock type), 2 years old or over, old bottled wine (6 bottles).

- | | |
|--|--|
| 7130 Max Cohn & Co., "Hock No. 0," 1916. | 7133 Burgoyne Pty. Ltd., 1918 Vintage. |
| 7131 Max Cohn & Co., "Hock No. 1," 1916. | 7134 Best's Concongella Wines. |
| 7132 Max Cohn & Co., "Reisling," 1916. | 7135 S. Wynn. |
| | 7136 S. Wynn. |
| | 7137 F. Lanteri, ("Hock.") |

1236. **WHITE WINE**, light, dry (Chablis type), 2 years old or over, old bottled wine (6 bottles).

- | | |
|---|--|
| 7138 Max Cohn & Co., White Hermitage, 1916. | 7142 Burgoyne Pty. Ltd., 1918 Vintage. |
| 7139 Max Cohn & Co., Chablis No. 0, 1916. | 7143 J. Richardson, Chablis. |
| 7140 Max Cohn & Co., Chablis, No. 1, 1916. | 7144 Best's Concongella Wines. |
| 7141 E. G. G. Smythers & Co. | 7145 G. Gramp & Sons Ltd., Reisling. |
| | 7146 F. Lanteri, Chablis. |

1237. **RED WINE**, light, dry (Claret type), 2 years old or over, old bottled wine (6 bottles)—First prize, £3, of which £1/1/- is presented by Messrs. John Connell and Co., Melbourne; second prize, £1; third prize, 10/-.

- | | |
|--|--|
| 7147 Walter Reynell & Sons Ltd. | 7151 Burgoyne Pty. Ltd., 1915 Vintage. |
| 7148 Max Cohn & Co., Sauvignon, 1917. | 7152 Best's Concongella Wines. |
| 7149 Max Cohn & Co., Claret No. 0, 1917. | 7153 Best's Concongella Wines. |
| 7150 Max Cohn & Co., Claret No. 1, 1918. | 7154 S. Wynn. |
| | 7155 S. Wynn. |
| | 7156 Caldwell's Wines Limited. |

1238. **RED WINE**, full bodied, dry (Burgundy type), 2 years old or over (6 bottles).

- | | |
|--|--|
| 7157 Walter Reynell & Sons Ltd. | 7165 S. Wynn. |
| 7158 Burgoyne Bros. | 7166 S. Wynn. |
| 7159 Max Cohn & Co., Burgundy No. 0, 1918. | 7167 Caldwell's Wines Limited. |
| 7160 Max Cohn & Co., Burgundy No. 1, 1918. | 7168 G. Gramp & Sons Ltd., Carb. Sauvignon, A, 1919. |
| 7161 Max Cohn & Co., Carbinet, 1918. | 7169 G. Gramp & Sons Ltd., Carb. Sauvignon, B, 1919. |
| 7162 E. G. G. Smythers & Co. | 7170 Chas. Cole & Co. Pty. Ltd., Burgundy. |
| 7163 Burgoyne Pty. Ltd., 1916 Vintage. | 7171 Chas. Cole & Co. Pty. Ltd., Corio Red. |
| 7164 J. Richardson, Burgundy. | |

1239. **RED WINE**, full bodied (Port type), 2 years old or over (6 bottles).

- | | |
|--|---|
| 7172 S. Smith & Son, A. | 7180 Fabbri & Gardai. |
| 7173 S. Smith & Son, B. | 7181 S. Wynn. |
| 7174 Audrey Wilkinson & Co. | 7182 S. Wynn. |
| 7175 Walter Reynell & Sons Ltd. | 7183 W. H. Chambers, 1919 Vintage. |
| 7176 Burgoyne Bros. | 7184 G. Gramp & Sons Ltd., V.O. |
| 7177 Burgoyne Bros. | 7185 G. Gramp & Sons Ltd., 1916 Vintage, Greenache. |
| 7178 Burgoyne Pty. Ltd., 1917 Vintage. | 7186 Max Cohn & Co., 1917. |
| 7179 J. Richardson, Old Port. | |

GREAT WESTERN Sparkling Hock

IRVINE'S GREAT WESTERN WINES

284

AUSTRALIAN WINES.

CLASS.

1240. RED WINE, full bodied, sweet, 2 years old or over (6 bottles).
 7187 Walter Reynell & Sons Ltd. 7190 J. Richardson, B.L. Port.
 7188 E. G. G. Smythers & Co. 7191 Fabbri & Gardini.
 7189 Burgoyne Pty. Ltd., 1917 Vin- 7192 W. H. Chambers, 1920 Vintage.
 tage. 7193 G. Gramp & Sons Ltd., Shiraz,
 1920 Vintage.

1241. RED WINE, sweet, not exceeding four degrees "Beaume" in
 saccharine strength, 2 years old or over (6 bottles).

- 7194 S. Smith & Son, A. 7200 S. Wynn.
 7195 S. Smith & Son, B. 7201 S. Wynn.
 7196 Audrey Wilkinson & Co. 7202 Caldwell's Wines Limited.
 7197 Walter Reynell & Sons Ltd. 7203 W. H. Chambers, 1920 Vintage.
 7198 J. Richardson, P.M. Port. 7204 G. Gramp & Sons Ltd., S.O. Port.
 7199 Fabbri & Gardini. 7205 Chas. Cole & Co. Pty. Ltd., Port.

1242. WHITE WINE, full bodied, dry (Sherry type), 2 years old
 or over (6 bottles).

- 7206 Audrey Wilkinson & Co. 7213 S. Wynn.
 7207 Walter Reynell & Sons Ltd. 7214 S. Wynn.
 7208 Burgoyne Bros. 7215 Caldwell's Wines Limited.
 7209 Burgoyne Bros. 7216 W. H. Chambers, 1919 Vintage.
 7210 Burgoyne Pty. Ltd., 1915 Vin- 7217 F. Lanteri.
 tage. 7218 Chas. Cole & Co. Pty. Ltd.
 7211 J. Richardson. 7219 Max Cohn & Co., 1918 Vintage.
 7212 Fabbri & Gardini.

1243. WHITE WINE, full bodied, sweet, 2 years old or over (6
 bottles).

- 7220 Audrey Wilkinson & Co. 7224 J. Richardson.
 7221 Walter Reynell & Sons Ltd. 7225 Fabbri & Gardini.
 7222 Burgoyne Bros. 7226 Best's Concongella Wines.
 7223 Burgoyne Pty. Ltd., 1917 Vin- 7227 Best's Concongella Wines.
 tage. 7228 W. H. Chambers, 1917 Vintage.

1244. WHITE WINE, sweet, not exceeding four degrees "Beaume"
 in saccharine strength, 2 years old or over (6 bottles).

- 7229 Audrey Wilkinson & Co. 7232 Fabbri & Gardini.
 7230 Walter Reynell & Sons, Ltd. 7233 Chas. Cole & Co. Pty. Ltd.,
 7231 J. Richardson. Madeira.

1245. MUSCAT WINE, 2 years old or over (6 bottles).

- 7234 Burgoyne Pty. Ltd., 1914 Vin- 7236 W. H. Chambers, 1916 Vintage.
 tage. 7237 Burgoyne Bros.
 7235 J. Richardson.

NOTE.—Exhibits of Wine, 2 years old or over, must represent
 a quantity of not less than 100 gallons in the Bulk Classes, or 30 dozen
 reputed quart bottles in the Classes for Old Bottled Wine, and, when
 making their entries, Exhibitors must make a statutory declaration
 to the effect that they do represent such quantity. Prizes may be
 withheld until the Council is satisfied that the specified quantity is
 in stock.

CLASS.

1246. RED WINE, suitable for export, any age (6 bottles), must
 represent a quantity of not less than 500 gallons, samples
 to be drawn from bulk not earlier than the 1st August,
 1922—Prizes—£4; £2; Card.

- 7238 S. Smith & Son, A. 7244 Max Cohn & Co., Burgundy,
 7239 S. Smith and Son, B. 1918.
 7240 Audrey Wilkinson & Co. 7245 Burgoyne Pty. Ltd., 1916 Vin-
 7241 Walter Reynell & Sons Ltd. tage.
 7242 Burgoyne Bros. 7246 S. Wynn.
 7243 Max Cohn & Co., Hermitage, 7247 G. Gramp & Sons Ltd., Carb.
 1918. Sauvignon, 1919.

GILBEY'S "TASTES GOOD - DRY
 DOES YOU GOOD" **CIN**

GREAT WESTERN CHAMPAGNE SPECIAL RESERVE

AUSTRALIAN WINES.

235

CLASS.

1247. AUSTRALIAN SPARKLING WINE, natural effervescence (not introduced by artificial methods) (4 bottles)—Prizes—£4; £1; Card.
- 7248 B. Seppelt & Sons Ltd., Imperial 7250 B. Seppelt & Sons Ltd., Spark-
Reserve. ling Burgundy.
- 7249 B. Seppelt & Sons Ltd., Spark- 7251 Auldana Ltd., Moselle.
ling Hock. 7252 Auldana Ltd., Hock.
7253 Auldana Ltd., Burgundy.
1248. DRY WINE, three distinct types, taken from bulk (3 bottles of each) (open)—Champion prize, £4. (Separate wines must be entered for this Class.) (Samples to be drawn from bulk not earlier than the 1st August, 1922.)
- 7254 Audrey Wilkinson & Co. 7258 Caldwell's Wines Limited,
7255 Max Cohn & Co., White Hermi- Sherry, Claret, Hock.
tage, Claret and Sherry, 1916. 7259 Chas. Cole & Co. Pty. Ltd., A
7256 Max Cohn & Co., Chablis, Sau- Claret No. 0, Sherry, Hock.
vignon, Sherry, 1917. 7260 Chas. Cole & Co., Pty. Ltd., B
7257 Burgoynes Pty. Ltd., Claret, Bur- Claret No. 1, Sherry, Hock.
gundy, Hock, 1916.
1249. DRY WINES, three distinct types of old bottled wine (3 bottles of each) (open)—Champion prize, £4. (Separate wines must be entered for this Class.)
- 7261 Walter Reynell & Sons Ltd. 7263 Max Cohn & Co., Chablis, 1917,
7262 Max Cohn & Co., White Hermi- Claret, 1917, Sherry, 1916.
tage, Sauvignon and Reisling, 1916. 7264 J. Richardson.

CHAMPION PRIZE OF AUSTRALIA.

DRY WINE above Classes, bottled or bulk, Government Certificate.

1250. SWEET WINE, three distinct types (3 bottles of each) (open)—Champion prize, £4. (Separate wines must be entered for this Class.)
- 7265 Walter Reynell & Sons Ltd. 7267 W. H. Chambers.
7266 J. Richardson.

CHAMPION PRIZE OF AUSTRALIA.

SWEET WINE, above Class, Government Certificate.

1251. VERMOUTH (Italian style) (3 bottles)—Prizes—£2; £1; Card.
- 7269 Burgoynes Pty. Ltd., 1916 Vin- 7270 Caldwell's Wines Ltd.
tage. 7271 F. Lanteri.
- 7269 Fabbri & Gardini.
1252. VERMOUTH (French style) (3 bottles)—Prizes—£2; £1; Card.
- 7272 Burgoynes Pty. Ltd., 1916 Vin- 7274 S. Wynn.
tage. 7275 Caldwell's Wines Limited.
- 7273 Fabbri & Gardini.
1253. QUININE WINE (3 bottles)—Prizes—£2; £1; Card.
- 7276 Max Cohen & Co., Quinine Red. 7278 Burgoynes Pty. Ltd.
7277 Max Cohen & Co., Quinine 7279 Fabbri & Gardini.
White. 7280 Chas. Cole & Co. Pty. Ltd.
1254. CIDER (Australian), natural effervescence (not introduced by artificial methods) (3 bottles).
- 7281 Auldana Limited.
1255. CIDER (Australian), still (3 bottles).
- 7282 Robert E. Dawson. 7283 Chas. Cole & Co. Pty. Ltd.

NOTE.—Spirits entered in Classes 1256 to 1259 are not eligible for sale in the Wine Kiosk.

GILBEYS MAKES COCKTAILS **DRY**
YOU WILL LIKE GIN

USE "NUGGET" POLISHES

286

AUSTRALIAN WINES.

CLASSE.

1256. BRANDY (Australian), made from juice of grapes, 2 years old or over, not less than proof strength (2 bottles).
 7284 The Australian Distillery Co. 7285 Walter Reynell & Sons Ltd.
 1257. WHISKY (Australian), made from malted barley, 2 years old or over, not less than proof strength (2 bottles).
 7286 The Australian Distillery Co. 7288 Brinds Pty. Ltd.
 7287 The Australian Distillery Co. 7289 Brinds Pty. Ltd.
 7290 Brinds Pty. Ltd.

NOTE.—If required, Exhibitors of Brandy and Whisky must make a statutory declaration to the effect that their exhibits are made as described in the above classes.

1258. GIN (Australian), Geneva type, any age, not less than proof strength (2 bottles).
 7291 The Australian Distillery Co. 7292 Brinds Pty. Ltd.
 1259. DRY GIN (Australian), any age, not less than proof strength (2 bottles).
 7293 The Australian Distillery Co. 7294 Brinds Pty. Ltd.
 7295 Boon Spa Pty. Ltd., "Boon Spa."

EXTRA EXHIBIT.

SPECIAL REGULATIONS.

1. Wine merchant shall mean any person, association, or company buying wine.

2. Wine-grower shall mean any wine-grower owning or occupying a vineyard, and manufacturing wine from grapes grown in such vineyard, or from grapes purchased for the purpose of wine-making, and although the wine-grower be also a wine merchant, he may exhibit in the wine-growers' section, provided his entry be accompanied by a statutory declaration to the effect that his exhibit was manufactured at his own vineyard.

3. Exhibitors must mark on bottles, in plain figures, the year of the Exhibition (1922), and the number of the class in which each sample is entered. **The bottles for wines must be wine bottles (reputed quarts)** and labelled with business labels or the name of the Exhibitor. Exhibitors must also mark their names and addresses on their cases or hampers.

4. The name, character, and vintage of the wines must be stated on the entry forms, which must be duly lodged with the Secretary. (See General Regulations.)

5. Wines, etc., forwarded by rail, to be addressed thus—

THE SECRETARY,

ROYAL AGRICULTURAL SOCIETY OF VICTORIA,
 SPENCER STREET RAILWAY STATION,
 MELBOURNE.

Wines must be delivered at the Show Grounds on or before Monday, 28th August, 1922, at 5 p.m. (one month before the Show). They will be judged a fortnight before the Show opens.

LAWSON
SOMNER
 Pty. Ltd.

HEADQUARTERS

For Grasses, Clovers, Maize, Millets, Mangels, and all Farm Seeds.

139-141 SWANSTON ST., Melbourne
 Estab. 1850—Tel. Cent. 729.

6. In the 1922 Vintage Wines, the three bottles comprised in the entry will become the property of the Society, and in the other classes one half the number of bottles will become the property of the Society for purposes of adjudication, and for future reference and comparison. The remaining half will be kept at the Show Grounds, as the property of the exhibitors, for sale (retail only at 6d. per glass), by an arrangement between the Society and the Caterer. Exhibitors may remove from the Grounds any wines left over within one week after the Show closes; any remaining after that time to become the property of the Society. Additional Wines, same as exhibits, will be allowed into the Show Grounds for sale, if required, on Saturday before Show. Cider and Brandy left over after judging to become the property of the Society.

7. The Society will make special arrangements with the Caterer for the wines being retailed to the public in the Wine Kiosk on the Show Grounds. Spirits are not eligible for sale in the Wine Kiosk.

8. Should any exhibitor wish to dispose of wine entered for competition before the prizes are awarded, he shall give notice to the Secretary of the Society, who shall thereupon cause samples to be taken from the bulk for future verification.

Section 53—Fruits, Etc.

Steward: H. McCLELLAND, Esq.

NOTE.—All Fruits must be named, and in the classes for trays. Standard-sized fruit trays, 18 inches by 14½ inches, must be used.

Prizes and Entry fees in all classes other than those in which the amounts are specifically stated are:—First prize, £2; second prize, £1; third prize, Card. Entry fee 8/-, Members 5/-.

CLASS.

1260. COLLECTION OF APPLES AND PEARS, open to Associations or individual growers. (If a grower compete individually the fruit must be grown by the exhibitor.) 12 varieties of apples and 8 varieties of pears (all to be named), to be grown within a radius of 15 miles of local post office, fruit to be displayed on a square pyramid, with a base of 3ft. 6in. and 4ft. in height (skeleton of pyramid to be supplied by the Royal Agricultural Society); 80 points to be given for quality of fruit, 20 points for effective arrangement—Prizes—£12; £7; £4; £2. Entry fee 10/-.

7296 Ringwood Horticultural Society. 7298 James Cowan.
7297 W. G. Whicker.

1261. APPLES, 3 varieties, dessert (4 of each).

| | |
|-------------------------|----------------------|
| 7299 W. G. Whicker. | 7304 George E. Mock. |
| 7300 W. G. Whicker. | 7305 James Cowan. |
| 7301 Joseph Tainton. | 7306 James Cowan. |
| 7302 Albert E. Collins. | 7307 A. B. Herbert. |
| 7303 W. Muir. | |

LAWSON

PTY. LTD.

FRUIT TREES

In Great Variety

We are the Leading House.

139-141 SWANSTON ST., Melbourne
Estab. 1850—Tel. Cent. 729.

288

FRUIT.

CLASS.

1262. APPLES, 3 varieties, culinary (4 of each).

| | |
|-------------------------|---------------------|
| 7308 W. G. Whicker. | 7312 A. B. Herbert. |
| 7309 Albert E. Collins. | 7313 James Cowan. |
| 7310 W. Muir. | 7314 James Cowan. |
| 7311 A. B. Herbert. | |

1263. APPLES, Jonathans (12).

| | |
|-------------------------|----------------------|
| 7315 W. G. Whicker. | 7318 W. Muir. |
| 7316 Joseph Tainton. | 7319 A. B. Herbert. |
| 7317 Albert E. Collins. | 7320 George E. Mock. |

1264. APPLES, Delicious (12).

| | |
|----------------------|-------------------|
| 7321 Joseph Tainton. | 7322 James Cowan. |
|----------------------|-------------------|

1265. APPLES, Rome Beauty (12).

| | |
|-------------------------|---------------------|
| 7323 W. G. Whicker. | 7326 A. B. Herbert. |
| 7324 Joseph Tainton. | 7327 A. B. Herbert. |
| 7325 Albert E. Collins. | |

1266. APPLES, Stewart Seedling (12).

| | |
|-------------------------|-------------------|
| 7328 W. G. Whicker. | 7331 W. Muir. |
| 7329 W. G. Whicker. | 7332 W. Muir. |
| 7330 Albert E. Collins. | 7333 James Cowan. |

1267. APPLES, London (12).

| | |
|-------------------------|---------------------|
| 7334 W. G. Whicker. | 7337 W. Muir. |
| 7335 Joseph Tainton. | 7338 W. Muir. |
| 7336 Albert E. Collins. | 7339 A. B. Herbert. |

1268. APPLES, Dun's Favourite (12).

| | |
|---------------------|----------------------|
| 7340 W. G. Whicker. | 7342 A. B. Herbert. |
| 7341 James Cowan. | 7343 George E. Mock. |

1269. APPLES, Sturmer (12).

| | |
|-------------------|---------------------|
| 7344 James Cowan. | 7345 A. B. Herbert. |
|-------------------|---------------------|

1270. APPLES, Yates (12).

| | |
|----------------------|---------------|
| 7346 W. G. Whicker. | 7349 W. Muir. |
| 7347 Joseph Tainton. | 7350 W. Muir. |
| 7348 James Cowan. | |

1271. APPLES, Rokewood (12).

| | |
|----------------------|-------------------|
| 7351 W. G. Whicker. | 7354 J. G. Wells. |
| 7352 W. G. Whicker. | 7355 James Cowan. |
| 7353 Joseph Tainton. | |

1272. APPLES, Statesman (12).

| | |
|----------------------|-------------------------|
| 7356 W. G. Whicker. | 7359 Albert E. Collins. |
| 7357 W. G. Whicker. | 7360 James Cowan. |
| 7358 Joseph Tainton. | 7361 A. B. Herbert. |

1273. APPLES, Granny Smith (12).

| | |
|-------------------------|-------------------|
| 7362 Joseph Tainton. | 7364 James Cowan. |
| 7363 Albert E. Collins. | |

1274. APPLES, Tasma or Democratic (12).

| | |
|---------------------|-------------------|
| 7365 W. G. Whicker. | 7366 James Cowan. |
|---------------------|-------------------|

1275. TRAY OF JONATHAN APPLES.

| | |
|-------------------------|----------------------|
| 7367 W. G. Whicker. | 7370 A. B. Herbert. |
| 7368 Joseph Tainton. | 7371 George E. Mock. |
| 7369 Albert E. Collins. | |

1276. TRAY OF ROME BEAUTY APPLES.

| | |
|-------------------------|---------------------|
| 7372 W. G. Whicker. | 7375 A. B. Herbert. |
| 7373 Joseph Tainton. | 7376 A. B. Herbert. |
| 7374 Albert E. Collins. | |

1277. TRAY OF STEWART SEEDLING APPLES.

| | |
|-------------------------|-------------------|
| 7377 W. G. Whicker. | 7380 W. Muir. |
| 7378 Albert E. Collins. | 7381 James Cowan. |
| 7379 W. Muir. | |

1278. TRAY OF LONDON APPLES.

| | |
|-------------------------|---------------------|
| 7382 W. G. Whicker. | 7385 W. Muir. |
| 7383 Joseph Tainton. | 7386 A. B. Herbert. |
| 7384 Albert E. Collins. | |

Silbey's "CLEANSES" **Dry Gin**
INSTEAD OF CLOGS

Use Sulphate of Ammonia in the Orchard.

FRUIT.

289

CLASS.

1279. TRAY OF DUN'S FAVOURITE APPLES.

7387 W. G. Whicker.

7389 A. B. Herbert.

7388 James Cowan.

7390 George E. Mock.

1280. TRAY OF YATES APPLES.

7391 W. G. Whicker.

7393 W. Muir.

7392 Joseph Tainton.

7394 W. Muir.

1281. TRAY OF DESSERT APPLES (not wrapped)—Prizes—£3; £1; Card. Entry fee 10/-. Members 7/-.

7395 W. G. Whicker.

7399 James Cowan.

7396 Joseph Tainton.

7400 A. B. Herbert.

7397 Albert E. Collins.

7401 George E. Mock.

7398 W. Muir.

1282. TRAY OF CULINARY APPLES (not wrapped)—Prizes—£3; £1; Card. Entry fee 10/-. Members 7/-.

7402 W. G. Whicker.

7405 W. Muir.

7403 Albert E. Collins.

7406 James Cowan.

7404 W. Muir.

7407 A. B. Herbert.

1283. PEARS, Josephine de Malines (12).

7408 A. E. Thiele.

7410 A. B. Herbert.

7409 A. E. Thiele.

1284. PEARS, Broompark (12).

7411 Joseph Tainton.

7413 James Cowan.

7412 Albert E. Collins.

7414 A. B. Herbert.

1285. PEARS, Winter Nelis (12).

7415 Walter G. Whicker.

7416 A. E. Thiele.

1286. PEARS, Packham's Triumph (12).

7417 James Cowan.

7419 A. E. Thiele.

7418 A. E. Thiele.

**THE CHEAPEST
INSURANCE TO
BE HAD.**

**STRAP YOUR FRUIT
CASES WITH ———**

**GERRARD ::
WIRE SEAL
STRAPPING**

**PREVENTS BREAKAGE
AND
PILFERING OF CASES
AT A SMALL COST.**

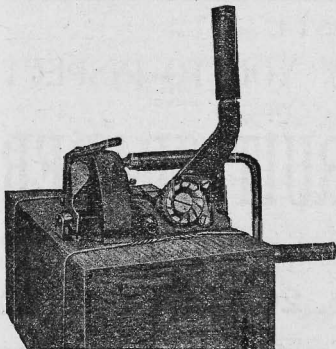

EFFICIENT, FAST AND ECONOMICAL.

FOR PRICES AND INFORMATION ADDRESS—

GERRARD WIRE TYING MACHINES COY. PTY. LTD.

**122 STURT STREET,
SOUTH MELBOURNE.**

**42 PITT STREET,
SYDNEY.**

290

FRUIT.

CLASS.

1287. PEARS, Madame Cole (12).

7420 Walter G. Whicker.

7421 George E. Mock.

7422 A. E. Thiele.

7423 A. E. Thiele.

1288. PEARS, Beurre Bosc (12).

7424 Walter G. Whicker.

7425 Joseph Tainton.

7426 James Cowan.

7427 George E. Mock.

7428 A. E. Thiele.

7429 A. E. Thiele.

1289. PEARS, Black Achan (12).

7430 Joseph Tainton.

7431 J. G. Wells.

1290. PEARS, Winter Cole (12).

7432 Walter G. Whicker.

7433 Joseph Tainton.

7434 A. B. Herbert.

7435 A. E. Thiele.

7436 A. E. Thiele.

1291. PEARS, Keiffer (12).

7437 Walter G. Whicker.

7438 Joseph Tainton.

7439 Albert E. Collins.

7440 W. Muir.

7441 A. E. Thiele.

7442 A. E. Thiele.

7443 A. B. Herbert.

1292. PEARS, Glou Morceau (12).

No Entry.

1293. PEARS (dessert), 3 varieties, 4 of each.

7444 Walter G. Whicker.

7445 Walter G. Whicker.

7446 Joseph Tainton.

7447 James Cowan.

7448 George E. Mock.

7449 A. E. Thiele.

7450 A. E. Thiele.

1294. PEARS (culinary), 3 varieties, 4 of each.

7451 Walter G. Whicker.

7452 Joseph Tainton.

7453 W. Muir.

7454 James Cowan.

7455 A. E. Thiele.

7456 A. E. Thiele.

1295. PEARS (suitable for export), 6 varieties, 4 of each.

7457 Walter G. Whicker.

7458 Albert E. Collins.

7459 A. E. Thiele.

7460 A. E. Thiele.

Mr. ORCHARDIST !

IT WILL PAY YOU TO INSPECT

THE

ELLIS FRUIT GRADER

(The machine that does not require extra fittings to grade
different varieties of fruit).

STAND No. 205a (McGregor St. North)

The SIMPLEST and LATEST in GRADER CONSTRUCTION

Let us demonstrate that what we say is correct.

ELLIS FRUIT GRADER COMPANY,

226 FLINDERS LANE, MELBOURNE.

For Colour and Quality in your Oranges—Use Sulphate of Ammonia

FRUIT.

291

CLASS.

1296. TRAY DESSERT PEARS.

7461 Walter G. Whicker.

7464 George E. Mock.

7462 A. E. Thiele.

7465 George E. Mock.

7463 James Cowan.

1297. TRAY CULINARY PEARS.

7466 Walter G. Whicker.

7469 J. G. Wells.

7467 W. Muir.

7470 James Cowan.

7468 A. E. Thiele.

7471 A. B. Herbert.

1298. ORANGES, Washington Navel (1 dozen).

7472 J. Noske.

7475 Riverside Citrus Growers' Co-

7473 G. G. Selleck & H. Stubbe.

op. Association.

7474 E. G. Wood.

1299. ORANGES, Late Valencia (1 dozen).

7476 J. Noske.

1300. ORANGES, any other variety (1 dozen).

7477 J. Noske.

7480 Riverside Citrus Growers' Co-

7478 A. E. Thiele.

op. Association.

7479 G. G. Selleck & H. Stubbe.

1301. LEMONS (1 dozen).

7481 Walter G. Whicker.

7483 Riverside Citrus Growers' Co-

7482 J. Noske.

op. Association.

1302. COLLECTION OF CITRUS FRUITS (12 of each kind)—Prizes —£5; £2; £1. Entry fee 16/-. Members 10/-.

7484 G. G. Selleck & H. Stubbe.

7485 Riverside Citrus Growers' Co-

op. Association.

1303. GRAPES, Ohanez (6 bunches).

No Entry.

1304. GRAPES, any other variety (6 bunches).

No Entry.

1305. COLLECTION OF NUTS, 3 or more varieties (not less than 5 lbs. of each).

7486 C. J. Monaghan

1306. COLLECTION OF CURRANTS, SULTANAS AND LEXIAS (5 lb. box of each).

No Entry.

1307. COLLECTION OF DRIED FRUITS, not less than 4 varieties (other than Currants, Sultanas and Lexias), 5 lb. box of each.

7487 D. J. Corboy.

7489 Ardmona Fruit Products' Co-op.

7488 Ardmona Fruit Products' Co-op.

Co. Ltd.

Co. Ltd.

1308. COLLECTION OF DRIED FRUITS, not less than 7 varieties (5 lb. box of each)—Prizes—£5; £2; £1. Entry fee 16/-. Members 10/-.

7490 Mrs. A. G. Lambert.

7492 Ardmona Fruit Products' Co-op.

7491 Ardmona Fruit Products' Co-op.

Co. Ltd.

Co. Ltd.

Section 54—Apiculture.

Steward: W. M. WIGNALL, Esq.

The Victorian Apiarists' Association, 62 Swanston Street, Melbourne, has kindly undertaken to receive all exhibits from its members, place them on their respective stands, and return or sell same, as advised by exhibitors.

NOTE.—All exhibits of the products of the Apiary must be the produce of the Exhibitor's own Apiary during the preceding twelve months, and Exhibitors shall make a statutory declaration to that

A Little Sulphate of Ammonia Goes a long way. Try some on your grazing paddocks.

effect when making their entries. In the honey classes the source of supply must be named, and the district from which Exhibits were gathered, must also be stated thus:—Red Gum Honey—Avoca.

Exhibits which are, in the opinion of the judge, wrongly entered in any class, shall be removed to any other class and then judged accordingly.

The judge shall have the right to sample all exhibits in this Section.

No exhibits (except in Class 1318) produced, purchased or packed within 5 miles of Melbourne General Post Office will be allowed to compete.

GLASS.

1309. HONEY, in 1 lb. Section or Frames (12 lbs.)—Prizes—£1; 10/-; Card. Entry fee 5/-, Members 3/-.

7493 F. Barnes.

7494 J. B. Barnes.

1310. HONEY, pale, from native flora (extracted), in 1 lb. jars (12 lbs.)—Prizes—£1; 10/-; Card. Entry fee 5/-, Members 3/-.

7495 W. J. B. Holden.

7497 J. B. Barnes.

7496 F. Barnes.

7498 P. Gorman.

1311. HONEY, medium, from native flora (extracted), in 1 lb. jars (12 lbs.)—Prizes—£1; 10/-; Card. Entry fee 5/-, Members 3/-.

7499 F. Barnes.

7501 P. Gorman.

7500 J. B. Barnes.

1312. HONEY, dark, from native flora (extracted), in 1 lb. jars (12 lbs.)—Prizes—£1; 10/-; Card. Entry fee 5/-, Members 3/-.

7502 F. Barnes.

7504 P. Gorman.

7503 J. B. Barnes.

1313. HONEY, pale, from introduced flora (extracted), in 1 lb. jars (12 lbs.)—Prizes—£1; 10/-; Card. Entry fee 5/-, Members 3/-.

7505 P. Gorman.

1314. HONEY, medium, from introduced flora (extracted), in 1 lb. jars (12 lbs.)—Prizes—£1; 10/-; Card. Entry fee 5/-, Members 3/-.

7506 P. Gorman.

1315. ASSORTED DISPLAY OF APIARY PRODUCTS (ready for retailing), not more than 60 lbs.—Prizes—£3; £1; Card. Entry fee 10/-, Members 7/-.

7507 F. Barnes.

7508 J. B. Barnes.

1316. BEESWAX, white (20 lbs.), in shape best adapted for market—Prizes—£1; 10/-; Card. Entry fee 5/-, Members 3/-.

7509 Arthur McDonald.

1317. BEESWAX, yellow (20 lbs.), in shape best adapted for market—Prizes—£1; 10/-; Card. Entry fee 5/-, Members 3/-.

7510 W. J. B. Holden.

7511 Arthur McDonald.

1318. GENERAL APICULTURAL EXHIBIT (not more than six square feet allowed for each)—Prizes—£3; £2; £1. Entry fee 10/-, Members 7/-.

7512 F. Barnes.

7513 J. B. Barnes.

NOTE.—Names of owners or makers must not appear on exhibits in this section until after the exhibits are judged, except in Class 1315.

BRUNTON'S "VICTORY" FLOUR

Established 1868.

WOMEN'S INDUSTRIES.

293

Section 55—Women's Industries.

Stewardess-in-Chief: Mrs. H. SCHWIEGER.

Prizes in all classes other than those in which the amounts are specifically stated are:—First prize, 10/-; second prize, 5/-. Entry fee, 1/6 each entry, except where specified otherwise.

SPECIAL REGULATIONS.

1. Only Female Exhibitors (amateurs) are allowed to compete in this section.

2. All work must be the bona-fide work of the Exhibitor, and no exhibit will be allowed to compete that has been exhibited at a previous Show of this Society.

3. Exhibits should be addressed thus—

By Post—

THE SECRETARY,

ROYAL AGRICULTURAL SOCIETY OF VICTORIA,
SHOW GROUNDS,

ASCOT VALE.

By Rail—

THE SECRETARY,

ROYAL AGRICULTURAL SOCIETY OF VICTORIA,
SHOW GROUNDS SIDING,

FLEMINGTON.

Exhibits of Needlework, Arts and Crafts, and Foods (Class 1319 excepted), must be delivered at the Show Grounds before 4 p.m. on Saturday, 23rd September, 1922.

4. Special Exhibit Numbers will be issued, which must be firmly fixed to every exhibit. Duplicate numbers must be attached to all articles making up a collection.

5. In order to facilitate the return of exhibits, competitors in this section are requested to supply a full list of their exhibits and instructions as to their return.

CLASS.

1319. COLLECTION OF EXHIBITS, grown or made by ONE WOMAN—First prize (minimum points, 250), £15; second prize, (minimum points, 200), £8; third prize (minimum points, 150), £3. Exhibits in this Class must be the property of and grown or made by One Woman only. Families conjointly will not be allowed to compete. A statutory declaration must accompany each entry that this condition has been complied with. Entry fee, 7/6.

7514 Mrs. R. T. McDonald.

7517 Miss May Mills.

7515 Mrs. J. Harrison.

7518 Miss Matilda Kinkaid.

7516 Mrs. Ruby Jones.

7519 Mrs. A. Surridge.

The Society will provide the necessary benching. Points will be awarded according to the following scale, but it is not necessary for intending exhibitors to exhibit under each head.

NOTE.—To avoid the possibility of any exhibits being overlooked by the Judges, exhibitors in this class are requested to supply a complete list of all work shown, setting out in detail the articles exhibited under each heading.

BRUNTON'S "VICTORY" FLOUR

Manufactured by Australia's leading Millers for over 50 years.

BRUNTON'S "VICTORY" FLOUR

Established 1868.

294

WOMEN'S INDUSTRIES.

Any exhibit not completed by 10 a.m. on Monday, 25th September will be disqualified.

SCALE OF POINTS FOR JUDGING.

| | | |
|-----|---|----|
| 1. | Fine Arts | 24 |
| 2. | Photography | 15 |
| 3. | Fancy Work | 24 |
| 4. | Lace and Knitting | 12 |
| 5. | Poker Work | 10 |
| 6. | Bandola Work | 10 |
| 7. | Chip and Wood Carving | 12 |
| 8. | Plain Needlework, Machine Made | 30 |
| 9. | Darning and Mending | 20 |
| 10. | Dressmaking | 30 |
| 11. | Millinery | 20 |
| 12. | Fruits and Kitchen Garden | 30 |
| 13. | Flowers, Plants and Seeds | 15 |
| 14. | Food, comprising:— | |
| | a. Preserved Fruits in Syrup | |
| | b. Preserved Fruits, otherwise | |
| | c. Jams | |
| | d. Jellies | |
| | e. Preserved Vegetables | |
| | f. Preserved Ginger | |
| | g. Bread | |
| | h. Biscuits, Cakes, Confectionery, Sweets | |
| | i. Scones | |
| | j. Pickles, Chutney, and Sauces | |
| | k. Food not otherwise enumerated | 60 |
| 15. | Drinks, comprising:— | |
| | a. Cider, Cordials and Tonics | |
| | b. Temperance Drinks | |
| | c. Syrups | |
| | d. Vinegar | |
| | e. Drinks not otherwise enumerated | 40 |
| 16. | Soap, Candles, Lard | 15 |
| 17. | Honey, and its uses | 15 |
| 18. | Ironing | 12 |
| 19. | Labour and Time-Saving Appliances | 12 |
| 20. | Any Hand-made Novelty | 12 |
| 21. | *Effective Arrangement | 22 |

Total 440

* No points will be allowed for effective arrangement if the exhibitor receives any assistance in staging the exhibits.

PLAIN NEEDLEWORK.

Stewardess: Mrs J. LANE.

NOTE.—Exhibits that have been washed will be disqualified from winning a prize.

Entry fee: 1/6, except where otherwise specified.

CLASS

1320. SPECIMEN OF HAND SEWING (one article).

7520 Mrs. C. J. Monaghan.

7523 Miss Hawkins.

7521 Miss Dulcie Wright.

7524 Miss E. Jones.

7522 Miss I. Cookson.

7525 Miss E. M. Lewis.

Sulphate of Ammonia Nourishes all Crops.

BRUNTON'S "VICTORY" FLOUR

Ask for it.

WOMEN'S INDUSTRIES.

295

CLASS.

1321. SPECIMEN OF MACHINE SEWING (one article).
 7526 Miss V. Netta Glossop. 7529 Miss M. Jack.
 7527 Mrs. P. W. Tomkins. 7530 Miss Mary McDonald.
 7528 Miss Hawkins.
1322. SHIRT (cotton).
 7531 Mrs. J. E. Biddle. 7533 Miss M. Jack.
 7532 Miss Lillie E. Devlin. 7534 Miss Mary McDonald.
1323. SHIRT (flannel).
 7535 Mrs. J. E. Biddle. 7536 Miss Lillie E. Devlin.
1324. UNDERSHIRT (flannel).
 7537 Mrs. J. E. Biddle. 7539 Miss Mary McDonald.
 7538 Miss Lillie E. Devlin.
1325. UNDERPANTS (flannel).
 7540 Miss Lillie E. Devlin.
1326. PYJAMAS (flannel).
 7541 Miss Lillie E. Devlin.
1327. PYJAMAS (cotton).
 7542 Mrs. J. E. Biddle. 7545 Mrs. A. W. Ferres.
 7543 Miss Lillie E. Devlin. 7546 Mrs. R. T. McDonald.
 7544 Miss M. Gillman. 7547 Miss Mary McDonald.
1328. DRESSING GOWN (made of blankets).
 7548 Mrs. R. T. McDonald.
1329. SWEATER.
 7549 Miss I. Cookson.
1330. KNITTED JUMPER, in wool.
 7550 Miss Nellie Pynn. 7551 Mrs. M. Vaughan.
1331. KNITTED JUMPER, in silk.
 7552 Miss Nellie Pynn. 7555 Mrs. M. A. Lord.
 7553 Mrs. Dan O'Brien. 7556 Mrs. M. Vaughan.
 7554 Mrs. J. S. Cromb 7557 Miss A. T. Murphy.
1332. CROCHET JUMPER, in silk.
 7558 Miss Nellie Pynn. 7562 Miss Esme Allee.
 7559 Mrs. R. Davies. 7563 Mrs. M. Lucas.
 7560 Mrs. G. Hartshorn. 7564 Mrs. M. Vaughan.
 7561 Mrs. A. Bennett.
1333. CROCHET JUMPER, in wool.
 7565 Mrs. R. Davies. 567 Mrs. M. Vaughan.
 7566 Mrs. G. Hartshorn.
1334. CROCHET HAT.
 7568 Miss Nellie Pynn. 7574 Mrs. M. McCulla.
 7569 Mrs. R. Davies. 7575 Miss Matilda Kinkaid.
 7570 Miss Ada Davies. 7576 Mrs. F. Dunn.
 7571 Mrs. W. J. Mackrell. 7577 Mrs. M. Vaughan.
 7572 Mrs. E. Einsiedel. 7578 Mrs. L. Frusher.
 7573 Mrs. E. Einsiedel.
1335. SLIPPERS.
 7579 Miss D. Eames. 7580 Mrs. R. T. McDonald.
1336. EMBROIDERED BLOUSE (not necessarily made up).
 7581 Mrs. P. W. Tomkins.
1337. MACHINE-MADE BLOUSE.
 7582 Mrs. P. W. Tomkins. 7585 Miss D. Eames.
 7583 Miss Lillie E. Devlin. 7586 Miss Mary McDonald.
 7584 Miss M. Gillman. 7587 Miss Mary McDonald.
1338. UNDERSKIRT (machine-made).
 7588 Mrs. J. Toohey. 7592 Miss Lillie E. Devlin.
 7589 Miss Mabel Young. 7593 Miss M. O'Mealy.
 7590 Miss Matilda Kinkaid. 7594 Miss Mary McDonald.
 7591 Mrs. P. W. Tomkins.

Sulphate of Ammonia

FOR ALL CLASSES OF AGRICULTURE.

BRUNTON'S "VICTORY" FLOUR

Manufactured by Australia's leading Millers for over 50 years.

296

WOMEN'S INDUSTRIES.

CLASS.

1339. PRETTIEST CAMISOLE (machine-made).

| | |
|-----------------------------|--------------------------|
| 7395 Miss V. Netta Glossop. | 7399 Mrs. A. W. Ferres. |
| 7396 Mrs. J. Toohey. | 7600 Miss M. O'Mealy. |
| 7397 Miss Matilda Kinkaid. | 7601 Miss M. Jack. |
| 7398 Mrs. P. W. Tomkins. | 7602 Miss Mary McDonald. |

1340. PRETTIEST CAMISOLE (hand-embroidered).

| | |
|------------------------|---------------------------|
| 7603 Mrs. Gregory. | 7606 Miss Grace Mitchell. |
| 7604 Miss Roma Field. | 7607 Miss O. Garden. |
| 7605 Miss Mabel Young. | |

1341. CHILD'S MUSLIN DRESS (age 1 to 2 years), hand-embroidered.

| | |
|-----------------------------|------------------------|
| 7608 Mrs. Leslie Love. | 7610 Miss Roma Field. |
| 7609 Miss V. Netta Glossop. | 7611 Miss E. M. Lewis. |

1342. CHILD'S SILK DRESS (aged 1 to 2 years), hand-embroidered.

| | |
|------------------------|----------------------|
| 7612 Mrs. Leslie Love. | 7614 Mrs. M. Russel. |
| 7613 Mrs. W. Bunn. | |

1343. BUTTONHOLES ON LINEN (three).

| | |
|-------------------------|----------------------------|
| 7615 Miss B. M. Martin. | 7620 Miss Matilda Kinkaid. |
| 7616 Miss E. Gowland. | 7621 Miss Grace Cannam. |
| 7617 Miss E. Lihou. | 7622 Miss Grace Mitchell. |
| 7618 Miss E. Lihou. | 7623 Miss M. Gillies. |
| 7619 Miss Mabel Young. | 7624 Miss M. Hennebary. |

1344. BUTTONHOLES ON TWEED (three).

| | |
|---------------------------|-----------------------|
| 7625 Miss B. M. Martin. | 7628 Miss H. Bostock. |
| 7626 Miss E. Bowman. | 7629 Miss M. Gillies. |
| 7627 Miss Grace Mitchell. | 7630 Miss B. Gee. |

1345. LADY'S NIGHTDRESS (hand-embroidered).

| | |
|------------------------|---------------------------|
| 7631 Miss Trixie Bull. | 7634 Miss Roma Field. |
| 7632 Mrs. J. S. Cromb. | 7635 Miss Grace Mitchell. |
| 7633 Mrs. J. S. Cromb. | |

1346. LADY'S DRESSING JACKET (hand-embroidered).

No Entry.

1347. LADY'S BOUDOIR CAP (hand-embroidered).

| | |
|---------------------------|---------------------------|
| 7636 Mrs. Maude Wauchope. | 7638 Miss Marie Cameron. |
| 7637 Miss Grace Mitchell. | 7639 Mrs. R. T. McDonald. |

1348. TROUSSEAU SET (four pieces)—Prizes—£3; £2; £1. Entry fee 10/-, Members 7/-.

| | |
|--------------------------|----------------------|
| 7640 Mrs. B. Fitzgerald. | 7641 Mrs. E. Clarke. |
|--------------------------|----------------------|

1349. INFANT'S LAYETTE—Prizes—£1; 10/-; 5/-. Entry fee 5/-, Members 2/-.

No Entry.

1350. PRETTIEST INFANT'S BONNET (muslin).

| | |
|-----------------------------|-------------------------|
| 7642 Miss I. Cookson. | 7644 Miss O. Garden. |
| 7643 Miss Lillie E. Devlin. | 7645 Miss R. Hennebary. |

1351. PRETTIEST INFANT'S BONNET (silk).

| | |
|--------------------------|----------------------|
| 7646 Mrs. H. Trewin. | 7648 Mrs. E. Clarke. |
| 7647 Miss Marie Cameron. | |

1352. QUILT, suitable for cot.

| |
|--------------------------|
| 7649 Miss E. A. Doherty. |
|--------------------------|

1353. BEST DRESSED DOLL, in woollen garments.

| |
|-------------------------|
| 7650 Miss L. E. Dobson. |
|-------------------------|

1354. BEST-DRESSED DOLL. Clothes may be machine sewn, but all trimming hand work.

| | |
|----------------------------|--------------------------|
| 7651 Miss Constance Barge. | 7654 Miss Renie Trewin. |
| 7652 Miss Daisy Hull. | 7655 Miss A. Wickers. |
| 7653 Mrs. Howley. | 7656 Mrs. A. R. Bostock. |

BRUNTON'S "VICTORY" FLOUR

Ask for it.

BRUNTON'S "VICTORY" FLOUR

The best for scones and pastry.

WOMEN'S INDUSTRIES.

297

CLASS

1355. PRETTIEST FRONT OR VEST.

| | |
|---------------------------|-----------------------------|
| 7657 Mrs. J. Aldridge. | 7662 Miss Grace Mitchell. |
| 7658 Mrs. Maude Wauchope. | 7663 Mrs. M. Mitchell. |
| 7659 Mrs. A. Bennett. | 7664 Miss Lillie E. Devlin. |
| 7660 Miss Edith Eves. | 7665 Mrs. A. W. Ferres. |
| 7661 Miss E. Beanham. | |

1356. SOCKS (4-ply), French heel, knitted with No. 12 needles.

| | |
|-----------------------------|-----------------------------|
| 7666 Miss Alberta Dennis. | 7669 Mrs. A. Buchanan. |
| 7667 Miss K. Latham. | 7670 Miss Constance Walker. |
| 7668 Miss Marion R. Cabbie. | 7671 Miss Mary Coiles. |

1357. SOCKS (4-ply), Dutch heel, knitted with No. 12 needles.

| | |
|-----------------------------|-------------------------|
| 7672 Miss Marion R. Cabbie. | 7674 Mrs. E. B. Taylor. |
| 7673 Miss Mary Coiles. | |

1358. SOCKS (wheeling), French heel, knitted with No. 10 needles.

| | |
|-----------------------------|------------------------|
| 7675 Miss Marion R. Cabbie. | 7676 Mrs. A. Buchanan. |
|-----------------------------|------------------------|

1359. SOCKS (wheeling), Dutch heel, knitted with No. 10 needles.

| | |
|-----------------------------|------------------------|
| 7677 Miss Marion R. Cabbie. | 7678 Mrs. A. Buchanan. |
|-----------------------------|------------------------|

1360. MOST USEFUL ARTICLE, MADE FROM MATERIAL NOT COSTING MORE THAN 1/-.

| | |
|----------------------------|-----------------------------|
| 7679 Miss E. G. Klowss. | 7688 Miss Grace Mitchell. |
| 7680 Mrs. C. M. Oke. | 7689 Mrs. M. Mitchell. |
| 7681 Miss Daphne Lawrence. | 7690 Miss I. Cookson. |
| 7682 Miss T. M. Lawrence. | 7691 Miss Lillie E. Devlin. |
| 7683 Mrs. F. E. Blunden. | 7692 Mrs. A. Surridge. |
| 7684 Miss L. P. Kinkaid. | 7693 Mrs. A. W. Ferres. |
| 7685 Mrs. P. Kinkaid. | 7694 Miss E. Jones. |
| 7686 Mrs. W. Hunt. | 7695 Mrs. C. I. Hall. |
| 7687 Mrs. W. Hunt. | |

1361. PLAIN SKIRT AND SHIRT BLOUSE (cambric).

| | |
|----------------------------|-----------------------------|
| 7696 Miss Matilda Kinkaid. | 7697 Miss Lillie E. Devlin. |
|----------------------------|-----------------------------|

1362. LADY'S COAT AND SKIRT—Prizes—£2; £1; Card. Entry fee 8/-, Members 5/-.

| | |
|--------------------|------------------------|
| 7698 Mrs. W. Bunn. | 7699 Mrs. A. Surridge. |
|--------------------|------------------------|

1363. BOY'S THREEPIECE SUIT, made of tweed or serge—Prizes—£1; 10/-; Card. Entry fee 5/-, Members 3/-.

No Entry.

1364. LADY'S HAT. Shapes used in this class must be made by the exhibitor.

| | |
|-------------------------|---------------------------|
| 7700 Miss Gladys Waite. | 7702 Miss Majorie Newton. |
| 7701 Miss May Mills. | 7703 Mrs. R. T. McDonald. |

1365. GIRL'S HAT. Shapes used in this class must be made by the exhibitor.

| | |
|------------------------|---------------------------|
| 7704 Mrs. A. McDonald. | 7706 Miss E. Willett. |
| 7705 Miss J. Pipe. | 7707 Mrs. R. T. McDonald. |

FANCY NEEDLEWORK.

Stewardess: Miss TOMKINSON.

NOTE.—In Fancy Work Sections, the articles may have seams and hems machine sewn, but all decorative work must be hand work.

Exhibits that have been washed will be disqualified from winning a prize.

Entry fee: 1/6, except where otherwise specified.

1366. COLLECTION OF FANCY WORK, coloured, 4 articles, distinct varieties (no article to be larger than 4ft. square)—Prizes—£1; 10/-; Card. Entry fee 3/-, Members 2/-.

| | |
|---------------------------|------------------------|
| 7708 Mrs. A. C. Aldridge. | 7710 Miss Jessie Eves. |
| 7709 Mrs. Maude Wauchope. | 7711 Mrs. A. Surridge. |

BRUNTON'S "VICTORY" FLOUR

Purest and best.

USE "NUGGET" POLISHES

298

WOMEN'S INDUSTRIES.

CLASS.

1367. COLLECTION OF FANCY WORK, white, 4 articles, distinct varieties (no article to be larger than 4ft. square—Prizes—£1; 10/-; Card. Entry fee 3/-, Members 2/-.

7712 Miss M. McComb.

7714 Miss Jessie Eves.

7713 Mrs. A. B. Christensen.

1368. HAND-EMBROIDERED PHOTO FRAME.

7715 Mrs. Maude Wauchope.

7719 Miss Grace Mitchell.

7716 Miss Jessie Eves.

7720 Mrs. A. Surridge.

7717 Miss Matilda Kinkaid.

7721 Miss O. Garden.

7718 Miss Esme Allee.

7722 Miss A. C. Reeve.

1369. PRETTIEST LADY'S FANCY HANDBAG.

7723 Miss E. G. Klowss.

7727 Miss E. Whittakers.

7724 Mrs. G. Hartshorn.

7728 Miss A. T. Murphy.

7725 Mrs. Maude Wauchope.

7729 Miss R. Robertson.

7726 Miss Roma Field.

1370. PRETTIEST LADY'S FANCY COLLAR.

7730 Mrs. A. B. Christensen.

7732 Miss Grace Mitchell.

7731 Mrs. Monsbrough.

7733 Miss A. T. Murphy.

1371. NOVELTY PIN CUSHION.

7734 Mrs. A. Surridge.

7735 Mrs. C. I. Hall.

1372. CROCHET WORK IN COTTON OR LINEN THREAD (2 articles).

7736 Mrs. C. M. Oke.

7744 Mrs. A. C. Jones.

7737 Mrs. Lincoln.

7745 Miss F. Heffernan.

7738 Mrs. H. R. Thomas.

7746 Mrs. J. A. Anlezark.

7739 Miss Jessie Osborne.

7747 Mrs. A. Popplewell.

7740 Mrs. Morrison.

7748 Mrs. J. Muirhead.

7741 Miss Doris Tye.

7749 Mrs. E. Tinney.

7742 Miss Doris Tye.

7750 Mrs. E. T. Winston.

7743 Miss E. Simmonds.

1373. BEST-WORKED TABLE CENTRE (coloured).

7751 Miss M. McComb.

7756 Mrs. J. Tweed.

7752 Mrs. E. H. Lehmann.

7757 Miss Grace Mitchell.

7753 Mrs. Lincoln.

7758 Mrs. A. Surridge.

7754 Mrs. Maude Wauchope.

7759 Miss O. Garden.

7755 Mrs. B. C. Steet.

7760 Miss V. L. Morris.

1374. BEST-WORKED TABLE CENTRE (white).

7761 Miss Doris Hughes.

7767 Miss Roma Field.

7762 Mrs. F. Hamilton.

7768 Miss Grace Mitchell.

7763 Miss Trixie Bull.

7769 Mrs. A. Surridge.

7764 Miss Dahlquist.

7770 Miss Marie Cameron.

7765 Mrs. A. A. Ryland.

7771 Miss O. Garden.

7766 Miss Constance Walker.

1375. TABLE COVER (worked in colours).

7772 Mrs. Maude Wauchope.

7775 Mrs. A. Surridge.

7773 Miss Jessie Eves.

7776 Mrs. A. W. Ferres.

7774 Mrs. J. Tweed.

1376. INITIALS EMBROIDERED ON HANDKERCHIEF (not more than 3).

7777 Miss Daisy Hull.

7779 Miss A. Garden.

7778 Miss Grace Mitchell.

7780 Miss E. Lihou.

1377. LADY'S EMBROIDERED HANDKERCHIEF.

7781 Mrs. Leslie Love.

7786 Miss H. Ryland.

7782 Mrs. Jack Grey.

7787 Miss Constance Walker.

7783 Miss Daisy Hull.

7788 Miss Grace Mitchell.

7784 Mrs. A. B. Christensen.

7789 Miss A. Garden.

7785 Mrs. A. A. Ryland.

BRUNTON'S "VICTORY" FLOUR

Purest and best.

CLASS

1378. CROCHET AFTERNOON TEACLOTH.

| | |
|------------------------------|---------------------------|
| 7790 Mrs. J. H. Worthington. | 7804 Miss E. Simmonds. |
| 7791 Mrs. Gregory. | 7805 Miss Grace Mitchell. |
| 7792 Mrs. Frances B. Warner. | 7806 Miss F. Heffernan. |
| 7793 Miss Ila Lucas. | 7807 Mrs. Gorman. |
| 7794 Miss Ila Lucas. | 7808 Miss I. Johns. |
| 7795 Mrs. C. Peard. | 7809 Mrs. J. A. Anlezark. |
| 7796 Mrs. C. Peard. | 7810 Mrs. A. Hislop. |
| 7797 Miss Nellie Pynn. | 7811 Miss E. M. Johnson. |
| 7798 Mrs. A. Anderson. | 7812 Miss M. Gillies. |
| 7799 Miss Vera Atkinson. | 7813 Miss B. Gee. |
| 7800 Miss B. Shaw. | 7814 Mrs. L. Gibson. |
| 7801 Miss Dulcie Wright. | 7815 Mrs. M. Munro. |
| 7802 Miss Minnie Ludlow. | 7816 Miss V. L. Morris. |
| 7803 Miss Mabel Young. | |

1379. AFTERNOON TEACLOTH (other than crochet work).

| | |
|------------------------------|-----------------------------|
| 7817 Miss Doris Hughes. | 7823 Mrs. Maude Wauchope. |
| 7818 Mrs. Frances B. Warner. | 7824 Miss Constance Walker. |
| 7819 Miss M. McComb. | 7825 Mrs. A. W. Ferres. |
| 7820 Mrs. C. M. Oke. | 7826 Miss F. Skehill. |
| 7821 Mrs. A. A. Ryland. | 7827 Miss E. M. Lewis. |
| 7822 Miss Jane Grey. | 7828 Mrs. J. A. Lemon. |

1380. BEST-MADE AND PRETTIEST TEA COSY.

| | |
|------------------------------|---------------------------|
| 7829 Mrs. Frances B. Warner. | 7834 Miss Roma Field. |
| 7830 Miss Jessie Osborne. | 7835 Miss Grace Mitchell. |
| 7831 Miss Jane Grey. | 7836 Miss B. Gee. |
| 7832 Mrs. Maude Wauchope. | 7837 Miss O. Garden. |
| 7833 Miss Dulcie Wright. | |

1381. PILLOW SHAM (with hand-made lace).

| | |
|---------------------------|---------------------------|
| 7838 Miss Jessie Osborne. | 7840 Miss F. Heffernan. |
| 7839 Miss Grace Mitchell. | 7841 Mrs. J. A. Anlezark. |

1382. PILLOW SHAM (plain embroidered).

| | |
|-----------------------------|---------------------------|
| 7842 Mrs. A. Anson. | 7846 Miss V. Montgomerie. |
| 7843 Miss Jane Grey. | 7847 Miss B. Gee. |
| 7844 Miss Constance Walker. | 7848 Miss O. Garden. |
| 7845 Miss Jessie Eves. | |

1383. SOFA CUSHION.

| | |
|---------------------------|--------------------------|
| 7849 Mrs. R. Lithgow. | 7854 Mrs. R. Robert. |
| 7850 Mrs. P. Underwood. | 7855 Mrs. B. C. Steet. |
| 7851 Mrs. E. H. Lehmann. | 7856 Miss R. Shalles. |
| 7852 Mrs. Maude Wauchope. | 7857 Mrs. A. Surridge. |
| 7853 Mrs. Maude Wauchope. | 7858 Miss Mary McDonald. |

1384. LINEN CUSHION COVER (unmounted).

| | |
|---------------------------|------------------------|
| 7859 Miss Jessie Osborne. | 7861 Miss Jessie Eves. |
| 7860 Mrs. Maude Wauchope. | |

1385. MOUNT MELLICK WORK (one piece), not larger than 4ft. square.

| | |
|-----------------------------|---------------------------|
| 7862 Miss Constance Walker. | 7866 Miss Grace Mitchell. |
| 7863 Miss Roma Field. | 7867 Miss A. Garden. |
| 7864 Miss Jessie Eves. | 7868 Miss Mary McDonald. |
| 7865 Mrs. J. Tweed. | |

1386. RICHELIEU WORK (one piece).

| | |
|-------------------------|---------------------------|
| 7869 Miss Doris Hughes. | 7872 Mrs. F. W. Gibson. |
| 7870 Mrs. A. Anson. | 7873 Miss V. Montgomerie. |
| 7871 Miss Roma Field. | 7874 Miss O. Garden. |

1387. EYELET WORK (one piece).

| | |
|-------------------------|---------------------------|
| 7875 Miss M. Fitzell. | 7878 Miss Grace Mitchell. |
| 7876 Miss Roma Field. | 7879 Miss O. Garden. |
| 7877 Miss Grace Cannam. | |

BRUNTON'S "VICTORY" FLOUR

Household favourite for 50 years.

300

WOMEN'S INDUSTRIES.

CLASS

1388. EMBROIDERY IN FINE SILKS (one piece).

- | | |
|---------------------------|--------------------------|
| 7880 Mrs. P. Underwood. | 7883 Mrs. A. Surridge. |
| 7881 Mrs. Maude Wauchope. | 7884 Mrs. A. W. Ferres. |
| 7882 Miss Jessie Eves. | 7885 Miss Mary McDonald. |

1389. EMBROIDERY IN HEAVY SILK OR ARTIFICIAL SILK (one piece).

- | | |
|-----------------------------|-------------------------|
| 7886 Miss V. Netta Glossop. | 7888 Mrs. A. W. Ferres. |
| 7887 Mrs. A. Surridge. | |

1390. CROCHET D'OYLEYS (three), linen centres.

- | | |
|------------------------|---------------------------|
| 7889 Miss Ila Lucas. | 7894 Miss E. Simmonds. |
| 7890 Mrs. C. M. Oke. | 7895 Mrs. J. A. Anlezark. |
| 7891 Miss Trixie Bull. | 7896 Mrs. A. Popplewell. |
| 7892 Miss B. Shaw. | 7897 Miss M. Gillies. |
| 7893 Mrs. H. Trewin. | 7898 Miss R. Hennebary. |

1391. D'OYLEYS (three), distinct varieties, other than crochet.

- | | |
|-----------------------------|---------------------------|
| 7899 Miss Doris Hughes. | 7904 Miss Grace Cannam. |
| 7900 Mrs. C. M. Oke. | 7905 Miss Grace Mitchell. |
| 7901 Miss Trixie Bull. | 7906 Miss V. Montgomerie. |
| 7902 Miss Constance Walker. | 7907 Miss M. Gillies. |
| 7903 Miss Roma Field. | 7908 Miss O. Garden. |

1392. GUEST TOWEL.

- | | |
|---------------------------|--------------------------|
| 7909 Mrs. J. Toohey. | 7914 Miss Beattie. |
| 7910 Miss Edith Eves. | 7915 Miss Ewart. |
| 7911 Miss E. Simmonds. | 7916 Mrs. M. S. Whyte. |
| 7912 Miss Grace Mitchell. | 7917 Miss Mary McDonald. |
| 7913 Miss Beattie. | |

1393. SMOCKING (one piece).

- 7918 Miss A. Garden.

1394. TATTLING (three pieces).

- 7919 Miss Muriel Arnold.

1395. COLLECTION OF LACES (3 varieties)—Prizes—£1; 10/-; Card. Entry fee 3/-, Members 2/-.

- | | |
|--------------------------|--------------------------|
| 7920 Miss Carmela Borg. | 7923 Miss Muriel Arnold. |
| 7921 Mrs. C. M. Oke. | 7924 Miss E. M. Lewis. |
| 7922 Mrs. Maud Wauchope. | |

1396. POINT LACE (one piece).

- | | |
|---------------------------|--------------------------|
| 7925 Miss Julia Badham. | 7928 Miss O. Garden. |
| 7926 Mrs. J. Tweed. | 7929 Miss Mary McDonald. |
| 7927 Miss V. Montgomerie. | |

FINE ARTS.

Stewardess: Mrs. HUNT.

1397. OIL PAINTING, Landscape or Marine, from Nature—Prizes— £1; 10/-. Entry fee 5/-, Members 3/-.

- | | |
|-------------------------|---------------------------|
| 7930 Miss E. M. Klinge. | 7933 Mrs. G. Rodgers. |
| 7931 Mrs. K. Williams. | 7934 Miss P. E. Nichols. |
| 7932 Mrs. K. Williams. | 7935 Mrs. N. Shillinglaw. |

1398. OIL PAINTING, Animal, from Nature—Prizes—£1; 10/-. Entry fee 5/-. Members 3/-.

- 7936 Mrs. E. W. Smith.

1399. OIL PAINTING, Fruit or Flower, from Nature—Prizes—£1; 10/-. Entry fee 5/-, Members 3/-.

- | | |
|-------------------------|---------------------------|
| 7937 Mrs. E. W. Smith. | 7942 Mrs. George Keys. |
| 7938 Miss E. M. Klinge. | 7943 Miss P. E. Nichols. |
| 7939 Mrs. K. Williams. | 7944 Mrs. N. Shillinglaw. |
| 7940 Mrs. K. Williams. | 7945 Miss A. T. Murphy. |
| 7941 Miss Elma Lucas. | |

BRUNTON'S "VICTORY" FLOUR

Ask for it.

WOMEN'S INDUSTRIES.

301

CLASS.**1400. WATER COLOUR, Landscape or Marine, from Nature—Prizes—**
£1; 10/-. Entry fee 5/-. Members 3/.7946 Miss Doris Edwards.
7947 Miss Esme Allee.7948 Miss Esme Allee.
7949 Mrs. A. Bray.**1401. WATER COLOUR, Animal, from Nature—Prizes—£1; 10/-.
*Entry fee 5/-. Members 3/-.**7950 Mrs. G. Rodgers.
7951 Miss F. N. Smith.

7952 Miss M. Bray.

**1402. WATER COLOUR, Fruit or Flower, from Nature—Prizes—£1;
10/-. Entry fee 5/-. Members 3/-.**

7953 Miss M. E. R. Waldron.

7954 Miss Karlie McDonald.

1403. LANDSCAPE PHOTOGRAPHS (4 Pictures).7955 Mrs. J. Walker.
7956 Miss Gladys Waite.
7957 Miss E. Cullen.
7958 Miss L. Pitts.
7959 Miss L. Pitts.7960 Miss Daphne Lawrence.
7961 Miss Iris M. Francis.
7962 Mrs. L. A. Dossetor.
7963 Miss F. N. Smith.**1404. RIVER VIEW PHOTOGRAPHS (4 Pictures).**7964 Miss Gladys Waite.
7965 Miss Grace M. Smith.
7966 Miss E. Cullen.
7967 Miss L. Pitts.7968 Miss L. Pitts.
7969 Miss A. S. M. Brown.
7970 Miss A. S. M. Brown.
7971 Mrs. L. A. Dossetor.**1405. ANIMAL STUDY PHOTOGRAPH.**7972 Miss Gladys Waite.
7973 Miss L. Pitts.
7974 Miss L. Pitts.
7975 Miss A. S. M. Brown.7976 Miss A. S. M. Brown.
7977 Mrs. L. A. Dossetor.
7978 Miss F. N. Smith.
7979 Miss F. N. Smith.**1406. CHILD'S STUDY PHOTOGRAPH.**7980 Mrs. J. Walker.
7981 Mrs. J. Walker.
7982 Miss Gladys Waite.
7983 Miss I. M. Lawrence.
7984 Miss A. S. M. Brown.7985 Miss A. S. M. Brown.
7986 Miss Iris M. Francis.
7987 Miss L. Pitts.
7988 Miss L. Pitts.**1407. HAND PAINTING ON MUSLIN.**7989 Miss Elma Lucas.
7990 Miss Elma Lucas.

7991 Miss A. T. Murphy.

1408. PAINTING ON SILK OR SATIN.7992 Miss Gladys Waite.
7993 Mrs. K. Williams.
7994 Miss Elma Lucas.
7995 Miss Elma Lucas.7996 Miss E. Cullen.
7997 Miss Edna McDonald.
7998 Miss A. T. Murphy.**1409. CHINA PAINTING (three pieces).**

7999 Mrs. K. Williams.

ARTS AND CRAFTS.

Stewardess: Mrs. SNELL.

CLASS**1410. STENCIL WORK (one piece).**8000 Miss Thelma Turner.
8001 Miss Gladys Waite.
8002 Miss Gladys Waite.
8003 Miss May Mills.8004 Miss Edna McDonald.
8005 Mrs. N. Shillinglaw.
8006 Mrs. R. T. McDonald.
8007 Miss Mary McDonald.**1411. LAUNDERED WHITE SHIRT AND COLLAR.**8008 Mrs. J. Tweed.
8009 Miss E. A. Doherty.

8010 Mrs. E. Rowney.

BRUNTON'S "VICTORY" FLOUR**The best for scones and pastry.**

BRUNTON'S "VICTORY" FLOUR

Household favourite for 50 years.

302

WOMEN'S INDUSTRIES.

CLASS.

1412. PEN AND INK SKETCH.

8011 Miss Edna McDonald.
8012 Miss Grace Cannam.
8013 Mrs. M. S. Whyte.
8014 Miss F. N. Smith.

8015 Miss F. N. Smith.
8016 Miss A. T. Murphy.
8017 Mrs. A. Bray.

1413. PASTEL DRAWING.

8018 Miss A. E. Pearson.
8019 Mrs. K. Williams.
8020 Miss Karlle McDonald.

8021 Mrs. N. Shillinglaw.
8022 Miss A. T. Murphy.

1414. CHARCOAL DRAWING.

8023 Miss A. Nestor.
8024 Miss A. Nestor.
8025 Miss Karlle McDonald.

8026 Mrs. C. D. Hickman.
8027 Mrs. C. D. Hickman.

1415. FRENCH PEN PAINTING.

8028 Miss R. Munnerley.
8029 Miss Alma Harding.
8030 Mrs. B. J. O'Donnell.
8031 Mrs. B. J. O'Donnell.
8032 Miss Mabel Young.

8033 Miss M. Dunn.
8034 Miss J. Thompson.
8035 Miss J. Thompson.
8036 Miss A. Richardson.

1416. ADVANCED PEN PAINTING.

8037 Miss R. Munnerley.
8038 Mrs. J. Bogie.
8039 Miss Karlle McDonald.
8040 Miss J. Thompson.

8041 Miss J. Thompson.
8042 Miss A. Richardson.
8043 Miss A. T. Murphy.

1417. PASTINELLO PAINTING.

8044 Mrs. Monsborough.
8045 Mrs. Monsborough.

8046 Miss A. Richardson.
8047 Miss A. T. Murphy.

1418. VELOUR PAINTING.

8048 Miss Edna McDonald.

8049 Miss A. T. Murphy.

1419. DESIGN FOR "SHOW POSTER."

8050 Miss F. N. Smith.

8051 Miss F. N. Smith.

1420. FASHION PLATE DRAWING.

8052 Miss F. N. Smith.

8053 Miss F. N. Smith.

1421. DESIGN FOR SET OF TABLE COVER AND D'OYLEYS.

8054 Miss Gladys Waite.
8055 Miss Daphne Lawrence.
8056 Miss M. Dunn.

8057 Mrs. M. S. Whyte.
8058 Miss F. N. Smith.

1422. WOOD CARVING (two articles).

8059 Miss Lillie E. Devlin.

1423. CHIP CARVING (two articles).

No Entry.

1424. POKER WORK ON SUEDE LEATHER (one piece).

8060 Miss A. T. Murphy.

8061 Mrs. R. T. McDonald.

1425. EMBOSSED LEATHER WORK (one piece).

No Entry.

1426. RAFFIA BASKET.

8062 Miss E. G. Klowss.
8063 Miss S. Klowss.
8064 Mrs. L. E. Scott.

8065 Mrs. L. E. Scott.
8066 Miss Elsie Toe.
8067 Miss D. Eames.

1427. RAFFIA HAT.

8068 Miss E. G. Klowss.

8069 Mrs. T. Terry.

1428. HAND SPUN YARN, from

the fleece (3-ply), ½lb.
8070 Miss Dahlquist.
8071 Mrs. J. Aldridge.

8072 Miss E. R. M. Girvan.
8073 Mrs. J. McKellar.

BRUNTON'S "VICTORY" FLOUR

Established 1868.

BRUNTON'S "VICTORY" FLOUR

Purest and best.

WOMEN'S INDUSTRIES.

303

CLASS.

1429. HAND SPUN YARN, from machine carded wool (3-ply), $\frac{1}{2}$ lb.
8074 Miss Dahlquist.

1430. HAND SPUN YARN, from hand carded wool (3-ply), $\frac{1}{2}$ lb.

8075 Miss Dahlquist.

8077 Mrs. J. McKellar.

8076 Mrs. J. McKellar.

1431. HAND WOVEN RUG.

No Entry.

1432. HAND WOVEN WOOLLEN MATERIAL.

No Entry.

NOTE.—No entries will be accepted for work not specified in the Prize Schedule.

FOODS.

Stewardess: Mrs. HICKENBOTHAM.

NOTE.—1. Only one entry allowed in each of the following classes from any one exhibitor.

2. Foods and Preserves to be in the Show Grounds before 4 p.m. on Saturday, 23rd September, 1922.

3. The judge shall have the right to sample all foods and preserves.

4. Entry fee, 1/6 each entry, except where specified otherwise.

CLASS.

1433. HOME-MADE LOAF OF BREAD (4lbs.), (Conjoined loaves will be disqualified.)

8078 Mrs. C. Andrews.

8083 Mrs. E. A. Moon.

8079 Mrs. M. A. Gowland.

8084 Mrs. R. A. Wall.

8080 Mrs. C. A. McBride.

8085 Miss A. Chittenden.

8081 Miss A. E. G. Goodwin.

8086 Miss E. A. Doherty.

8082 Mrs. James Smith.

8087 Mrs. A. Appleyard.

1434. YEAST BUNS (3).

8088 Mrs. A. E. Colles.

8091 Mrs. C. I. Hall.

8089 Mrs. C. A. McBride.

8092 Mrs. A. Appleyard.

8090 Mrs. R. A. Wall.

1435. SPONGE CAKE ($\frac{1}{2}$ lb.)

8093 Miss K. Thomson.

8098 Miss I. Western.

8094 Mrs. J. Hanson.

8099 Mrs. Althea Lee.

8095 Mrs. S. M. Klenke.

8100 Mrs. C. E. McLean.

8096 Mrs. I. Amey.

8101 Mrs. T. R. McLean.

8097 Miss M. Gowland.

1436. PLAIN CAKE.

8102 Mrs. J. Hanson.

8109 Mrs. A. G. Jenkins.

8103 Mrs. C. Andrews.

8110 Mrs. J. T. Bell.

8104 Mrs. S. M. Klenke.

8111 Miss Ida James.

8105 Mrs. I. Amey.

8112 Mrs. F. A. Pullyblank.

8106 Miss L. Western.

8113 Mrs. W. E. Phillip.

8107 Miss Jean Andrew.

8114 Mrs. G. J. Davies.

8108 Mrs. T. R. McLean.

8115 Miss R. Robertson.

BRUNTON'S "VICTORY" FLOUR

Established 1868.

BRUNTON'S "VICTORY" FLOUR

The best for scones and pastry.

304

WOMEN'S INDUSTRIES.

CLASS.

1437. RICH FRUIT CAKE.

| | | | |
|------|----------------------|------|---------------------|
| S116 | Mrs. M. E. Gebert. | S125 | Miss Olive Hunt. |
| S117 | Mrs. J. Hanson. | S126 | Mrs. A. G. Jenkins. |
| S118 | Miss Nellie Coleman. | S127 | Mrs. J. T. Bell. |
| S119 | Mrs. W. T. Bennett. | S128 | Miss Ida James. |
| S120 | Mrs. S. M. Klenke. | S129 | Miss Beattie. |
| S121 | Mrs. I. Amey. | S130 | Mrs. W. E. Phillip. |
| S122 | Mrs. A. McDonald. | S131 | Mrs. T. R. McLean. |
| S123 | Mrs. M. Gould. | S132 | Mrs. F. Andrew. |
| S124 | Miss I. Western. | S133 | Miss Mary McDonald. |

1438. PLAIN SULTANA CAKE.

| | | | |
|------|----------------------|------|-----------------------|
| S134 | Mrs. J. Hanson. | S138 | Miss Lucy M. Greaves. |
| S135 | Miss Nellie Coleman. | S139 | Mrs. A. G. Jenkins. |
| S136 | Mrs. S. M. Klenke. | S140 | Mrs. J. T. Bell. |
| S137 | Mrs. I. Amey. | | |

1439. WEDDING CAKE.

| | | | |
|------|------------------|------|-----------------|
| S141 | Mrs. J. Hanson. | S144 | Miss C. Cubbin. |
| S142 | Mrs. Howley. | S145 | Mrs. L. Smith. |
| S143 | Miss Olive Hunt. | S146 | Mrs. Knell. |

1440. NUT CAKE.

| | | | |
|------|--------------------|------|--------------------|
| S147 | Mrs. S. M. Klenke. | S150 | Mrs. Althea Lee. |
| S148 | Mrs. I. Amey. | S151 | Mrs. T. R. McLean. |
| S149 | Mrs. H. Jenkins. | | |

1441. OATMEAL CAKE.

| | | | |
|------|--------------------|------|------------------|
| S152 | Miss K. Thomson. | S154 | Mrs. C. I. Hall. |
| S153 | Mrs. F. Macdonald. | | |

1442. DATE SHELLS (6).

| | | | |
|------|-----------------------|------|---------------------|
| S155 | Miss K. Thomson. | S161 | Mrs. G. E. Burnell. |
| S156 | Mrs. A. McDonald. | S162 | Mrs. Althea Lee. |
| S157 | Miss Lucy M. Greaves. | S163 | Mrs. T. R. McLean. |
| S158 | Miss L. Western. | S164 | Miss R. Robertson. |
| S159 | Mrs. A. G. Jenkins. | S165 | Mrs. H. Coulthard. |
| S160 | Mrs. George Cogle. | | |

1443. PLATE OF SHORTBREAD.

| | | | |
|------|-----------------------|------|---------------------|
| S166 | Miss Nellie Coleman. | S172 | Mrs. C. A. McBride. |
| S167 | Mrs. A. McDonald. | S173 | Miss F. Batten. |
| S168 | Miss Lucy M. Greaves. | S174 | Mrs. A. E. Andrew. |
| S169 | Miss L. Western. | S175 | Miss E. Lucas. |
| S170 | Mrs. E. Davison. | S176 | Miss L. Clarkson. |
| S171 | Miss Jean Andrew. | S177 | Mrs. H. Coulthard. |

1444. GINGER-BREAD (1lb.).

| | | | |
|------|-----------------------|------|--------------------|
| S178 | Miss Grace M. Smith. | S182 | Miss Vera Jenkins. |
| S179 | Miss Carrie Williams. | S183 | Mrs. T. R. McLean. |
| S180 | Miss L. Western. | S184 | Miss R. Robertson. |
| S181 | Mrs. H. Jenkins. | | |

1445. CHEESE STRAWS.

| | | | |
|------|--------------------|------|---------------------|
| S185 | Miss Lucy Greaves. | S187 | Mrs. G. E. Burnell. |
| S186 | Miss Esme Allee. | S188 | Miss R. Robertson. |

1446. MINCEMEAT.

| | | | |
|------|----------------------|------|--------------------|
| S189 | Miss Grace M. Smith. | S191 | Mrs. J. R. Newton. |
| S190 | Miss B. Beattie. | | |

BRUNTON'S "VICTORY" FLOUR

Ask for it.

— THE —

"ECLIPSE" STOVE

Unique regulation of oven heat
Combined with Open Fireplace

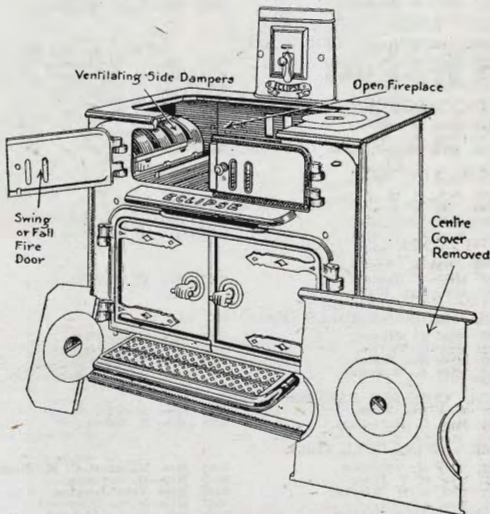

The Housewife's Boon.

Just as you regulate the oven heat in a gas stove by turning the gas on or off, so you can turn the heat on or off the oven in the "Eclipse" stove with the **Ventilating Side Dampers**.

Open the fire door, lift off the centre cover and the stove becomes an **OPEN FIREPLACE** for the family to sit around of an evening after the cooking is done.

See this stove also Cast Iron, Fuel and Gas **COPPER FRAMES** and **GAS STOVES** at Stand 131, Lobb Street (near Dog Pavilion).

BATES & CO.,

202 Brunswick Street,
— FITZROY. —

Sole Manufacturers.

BRUNTON'S "VICTORY" FLOUR

Purest and best.

306

WOMEN'S INDUSTRIES.

CLASS.

1447. PLUM PUDDING (boiled in cloth).

| | |
|--------------------------|----------------------------|
| 8192 Mrs. J. M. Clayton. | 8196 Miss Lucy M. Greaves. |
| 8193 Mrs. M. E. Gebert. | 8197 Mrs. C. Ridley. |
| 8194 Mrs. J. Hanson. | 8198 Miss Beattie. |
| 8195 Miss Elsie Greaves. | 8199 Miss L. Clarkson. |

1448. PLUM PUDDING (boiled in basin).

| | |
|--------------------------|----------------------------|
| 8200 Mrs. J. M. Clayton. | 8204 Miss Lucy M. Greaves. |
| 8201 Mrs. J. Hanson. | 8205 Mrs. H. Murray. |
| 8202 Mrs. A. McDonald. | 8206 Mrs. T. R. McLean. |
| 8203 Miss Elsie Greaves. | |

1449. LEMON BUTTER (1 jar).

| | |
|---------------------------|-------------------------|
| 8207 Mrs. Eva Coulthard. | 8213 Mrs. J. W. Newton. |
| 8208 Miss Nellie Coleman. | 8214 Miss M. Dunscombe. |
| 8209 Miss D. Calder. | 8215 Miss R. Robertson. |
| 8210 Mrs. I. Western. | 8216 Mrs. H. Coulthard. |
| 8211 Miss Esme Allee. | 8217 Mrs. J. B. Gудie. |
| 8212 Miss B. Beattie. | |

1450. PUFF PASTRY (6 distinct varieties).

| | |
|----------------------|-----------------------|
| 8218 Mrs. J. Hansen. | 8220 Mrs. H. Jenkins. |
| 8219 Miss Eva White. | |

1451. FLAKY PASTRY (6 distinct varieties).

| | |
|-----------------------|-----------------------|
| 8221 Mrs. J. Hanson. | 8223 Miss Eva White. |
| 8222 Mrs. C. T. Iles. | 8224 Mrs. H. Jenkins. |

1452. JAM TARTS (6).

| | |
|----------------------|-----------------------|
| 8225 Mrs. J. Hanson. | 8227 Mrs. H. Jenkins. |
| 8226 Miss Eva White. | |

1453. SAUSAGE ROLLS (Flaky) (6).

| | |
|-----------------------|------------------------|
| 8228 Mrs. J. Hanson. | 8232 Mrs. H. Jenkins. |
| 8229 Mrs. C. T. Iles. | 8233 Miss V. Thompson. |
| 8230 Miss Eva White. | 8234 Miss E. Rule. |
| 8231 Miss L. Western. | |

1454. CORNISH PASTIES (2).

| | |
|-------------------------|------------------------|
| 8235 Miss Eva White. | 8237 Miss M. Phillips. |
| 8236 Mrs. G. Hartshorn. | 8238 Miss C. Oliver. |

1455. SWISS ROLL (1lb.).

| | |
|-------------------------|---------------------------------|
| 8239 Miss K. Thomson. | 8244 Mrs. Margaret C. M. Birch. |
| 8240 Mrs. C. T. Iles. | 8245 Mrs. H. Jenkins. |
| 8241 Mrs. S. M. Klenke. | 8246 Miss Vera Jenkins. |
| 8242 Mrs. I. Amey. | 8247 Miss Marie Cameron. |
| 8243 Mrs. A. McDonald. | 8248 Mrs. T. R. McLean. |

1456. JAM SANDWICH.

| | |
|----------------------------|---------------------------------|
| 8249 Miss K. Thomson. | 8260 Mrs. Margaret C. M. Birch. |
| 8250 Miss E. Lawrence. | 8261 Mrs. C. Lynch. |
| 8251 Miss Nellie Coleman. | 8262 Mrs. A. G. Jenkins. |
| 8252 Miss D. Calder. | 8263 Miss Ida James. |
| 8253 Mrs. H. R. Thomas. | 8264 Mrs. James Smith. |
| 8254 Mrs. S. M. Klenke. | 8265 Mrs. H. Jenkins. |
| 8255 Mrs. I. Amey. | 8266 Miss Vera Jenkins. |
| 8256 Mrs. M. Terracini. | 8267 Mrs. Althea Lee. |
| 8257 Miss Carrie Williams. | 8268 Miss A. Chittenden. |
| 8258 Mrs. M. Gould. | 8269 Mrs. K. H. S. Crawford. |
| 8259 Miss P. Ralph. | 8270 Mrs. C. E. McLean. |

BRUNTON'S "VICTORY" FLOUR

Manufactured by Australia's leading Millers for over 50 years.

BRUNTON'S "VICTORY" FLOUR

Household favourite for 50 years.

WOMEN'S INDUSTRIES.

307

8271 Mrs. W. E. Phillips.
8272 Mrs. T. R. McLean.
8273 Mrs. F. Andrew.

8274 Miss M. Stewart.
8275 Mrs. H. Coulthard.

CLASS.

1457. WHITE SCONES (6).

8276 Miss K. Thomson.
8277 Mrs. C. T. Iles.
8278 Mrs. C. Andrews.
8279 Mrs. S. M. Klenke.
8280 Miss M. Fitzell.
8281 Mrs. F. E. Blunden.
8282 Miss Elsie Greaves.
8283 Miss Lucy M. Greaves.
8284 Mrs. M. Terracini.
8285 Mrs. M. Gould.
8286 Mrs. Margaret C. M. Birch.
8287 Miss Ida James.
8288 Mrs. H. Jenkins.

8289 Miss J. Bain.
8290 Mrs. G. E. Burnell.
8291 Mrs. Althea Lee.
8292 Miss A. Chittenden.
8293 Mrs. W. E. Phillip.
8294 Mrs. F. E. Manning.
8295 Miss F. Batten.
8296 Mrs. A. E. Andrew.
8297 Miss N. Monash.
8298 Miss L. Clarkson.
8299 Mrs. H. Coulthard.
8300 Mrs. A. Appleyard.

1458. BROWN SCONES (6).

8301 Mrs. H. R. Thomas.
8302 Mrs. F. E. Blunden.

8303 Mrs. G. E. Burnell.

1459. GEM SCONES (6).

8304 Miss E. Lawrence.
8305 Mrs. S. M. Klenke.
8306 Mrs. I. Amey.
8307 Miss I. Western.

8308 Mrs. James Smith.
8309 Miss G. Roadknight.
8310 Miss Ruth Holcombe.

1460. AFTERNOON TEA SCONES (1 dozen), different varieties.

No Entry.

1461. COFFEE ROLLS (6).

8311 Miss Lena Gowland.
8312 Mrs. A. G. Jenkins.

8313 Mrs. James Smith.
8314 Mrs. T. R. McLean.

1462. PLATE OF HOME-MADE BISCUITS (different varieties).

8315 Miss Nellie Coleman.
8316 Mrs. A. McDonald.
8317 Miss Lucy M. Greaves.
8318 Mrs. A. Bennett.
8319 Miss Carrie Williams.
8320 Miss L. Western.
8321 Miss Jean Andrew.

8322 Mrs. A. E. Colles.
8323 Mrs. H. Jenkins.
8324 Miss Ewart.
8325 Mrs. T. R. McLean.
8326 Mrs. C. I. Hall.
8327 Mrs. H. Coulthard.
8328 Miss Jean S. Crawford.

1463. COCOANUT ICE.

8329 Mrs. A. Saunders.
8330 Miss May Collins.
8331 Miss Vera Jenkins.

8332 Miss Jessie Birss.
8333 Mrs. E. Rowney.
8334 Mrs. J. B. Gудie.

1464. TOFFEE.

8335 Mrs. A. Saunders.
8336 Miss May Collins.

8337 Miss Vera Jenkins.
8338 Miss Jessie Birss.

1465. COLLECTION OF HOME-MADE SWEETS (6 varieties).

8339 Mrs. A. Saunders.
8340 Miss May Collins.

8341 Miss Esme Allee.
8342 Miss Jessie Birss.

1466. OLIVES, pickled (3 bottles).

8343 Mrs. C. J. Monaghan.

BRUNTON'S "VICTORY" FLOUR

The best for scones and pastry.

BRUNTON'S "VICTORY" FLOUR

Manufactured by Australia's leading Millers for over 50 years.

308

WOMEN'S INDUSTRIES.

GLASS.

1467. WALNUTS, pickled (3 bottles).

8344 Mrs. C. J. Monaghan.

8345 Miss B. Beattie.

1468. PICKLES, 3 varieties (1 bottle of each).

8346 Mrs. I. Robertson.

8350 Miss A. M. Lonergan.

8347 Mrs. Eva Coulthard.

8351 Mrs. J. Avery.

8348 Mrs. A. A. Robertson.

8352 Miss B. Beattie.

8349 Miss Nellie Coleman.

8353 Mrs. J. B. Gudie.

1469. SAUCES, 3 varieties (1 bottle of each).

8354 Mrs. R. N. Ruff.

8357 Mrs. H. Coulthard.

8355 Mrs. Frank Unthank.

8358 Mrs. J. B. Gudie.

8356 Miss B. Beattie.

1470. CHUTNEY (1 bottle).

8359 Mrs. R. N. Ruff.

8362 Miss B. Beattie.

8360 Mrs. Frank Unthank.

8363 Mrs. E. Rowney.

8361 Miss A. M. Lonergan.

8364 Mrs. J. B. Gudie.

1471. COLLECTION OF PRESERVED VEGETABLES, not less than 4 varieties nor more than 8 (1 bottle of each)—Prizes—£2; £1; Card. Entry fee 8/-, Members 5/-.

8365 Mrs. M. E. Gebert.

8367 Mr & J. B. Gudie.

8366 Mrs. F. C. Minns.

1472. COLLECTION OF PRESERVED FRUITS, not less than 6 varieties nor more than 12 (1 jar of each)—Prizes—£2; £1; Card. Entry fee 8/-, Members 5/-.

8368 Mrs. M. E. Gebert.

8370 Mrs. George Reid.

8369 Mrs. Eva Coulthard.

8371 Mrs. J. B. Gudie.

1473. COLLECTION OF JAMS, 6 varieties (1 jar of each, containing about 1lb.)—Prizes—£1; 10/-; 5/- Entry fee 5/-, Members 3/-.

8372 Mrs. J. M. Clayton.

8377 Miss I. Western.

8373 Mrs. Eva Coulthard.

8378 Mrs. George Cogle.

8374 Mrs. S. Guest.

8379 Mrs. F. C. Minns.

8375 Miss Nellie Coleman.

8380 Mrs. J. Avery.

8376 Mrs. Mary Edwards.

8381 Mrs. H. Coulthard.

1474. COLLECTION OF JELLIES, 3 varieties (1 jar of each, containing about 1lb.)—Prizes—£1; 10/-; 5/- Entry fee 5/-, Members, 3/-.

8382 Mrs. J. M. Clayton.

8386 Miss B. Beattie.

8383 Miss K. Thomson.

8387 Mrs. H. Coulthard.

8384 Miss Gladys Waite.

8388 Mrs. E. Rowney.

8385 Mrs. W. T. Bennett.

8389 Mrs. J. B. Gudie.

1475. HOME-MADE ORANGE MARMALADE (3 jars, each containing about 1lb.).

8390 Mrs. M. B. Lynch.

8394 Miss Beattie.

8391 Mrs. H. Hemstedt.

8395 Miss M. Dunscombe.

8392 Miss I. Western.

8396 Mrs. J. B. Gudie.

8393 Mrs. J. Avery.

BRUNTON'S "VICTORY" FLOUR

Household favourite for 50 years.

Prism Field Glasses, Telescopes, etc.

BEST SELECTION at WATSON'S, Block Arcade, Melbourne.

CONTESTS.—JUMPING.

309

Section 56—CONTESTS.

All horses entered for Arena events must compete in catalogue order, and the Steward in charge has been authorised to scratch any horse if it is not ready to compete at the proper time.

Owners desirous of scratching their horses for any event must notify the Gate Steward at least a quarter of an hour before the event starts.

Entries in this Section close on Saturday, 2nd September, at noon.

Note.—If a request is made on the entry form, the Society will endeavour to provide boxes for horses entered for contests.

JUMPING COMPETITIONS.

Ring Master—H. A. ANDERSON, Esq.

Stewards: F. B. LITHGOW, Esq., W. G. MACALISTER, Esq.,
J. F. FEEHAN, Esq.

Horses and Ponies competing in this Section must be ridden by male riders only, except where otherwise specified.

Colours to be worn by riders must be stated on entry form.

Riders to be weighed after as well as before contests.

Class 1476—THE "MAZDA" JUMPER'S PLATE.

Special Prizes, £44.—For all horses. First prize, £30, presented by the Australian General Electric Co., Electrical Engineers and Contractors, representatives for drawn tungsten wire filament and $\frac{1}{2}$ -Watt type nitrogen filled "MAZDA" and "EDISON" Electric Lamps, c/r. Queen and Little Collins-streets, Melbourne; second prize, £10, third prize, £4. To carry not less than 11st., and, in the opinion of the judges, to be up to that weight with hounds. To be ridden in hunting or steeplechase costume. The horses to be judged for general hunting qualifications, and to be tried on the Show Grounds, on Thursday, over such fences as the Council may decide. Entry fee £2, Members £1/5/-.

- 8397 1 J. W. Brophy, "Minator," brown, foaled 1913, bred by J. Mason, s Fulminator, colours purple, green sleeves, blue cap.
- 8398 2 Mr. and Mrs. A. A. Laidlaw, "The Skipper," grey, aged, colours, black, yellow and red stripes, red cap.
- 8399 3 J. C. Maslin, "Return," bay, aged, colours dark blue, light blue bands and cap.

SIGHT TESTED by GRADUATE OPTICIAN at
WATSON & Sons Ltd., First Floor Block Arcade, Melbourne.

310

CONTESTS.—JUMPING.

- 8400 4 Miss O. M. Riggall, "Grey Steele," grey, aged, s. Lochiva, d Bluebell, colours, all purple.
- 8401 5 W. G. Hicks, "Mazeppa," grey, aged, s Bundook, colours, royal blue.
- 8402 6 W. T. Mitchell, "Delruda," bay, foaled 1915, bred by J. Hulme, s Delreada, colours, purple, gold band, purple cap.
- 8403 7 C. C. Loft, "Finnigin," bay, aged, colours hunting costume.
- 8404 8 J. C. Maslin, "Cranbrook," bay, aged, colours dark blue, light blue bands and cap.
- 8405 9 W. T. Mitchell, "Noel," bay, foaled 1913, bred by J. Pearce, s Bundook, d Sailorette, colours purple, gold band, purple cap.
- 8406 10 A. Judd, "Sunrise," bay, aged, bred by J. Rodgers, s Rouge-et-Noir, d Fanny, colours purple and gold.
- 8407 11 H. T. Barrow, "Tul Tul," black, aged, colours pink, purple sleeves and cap.
- 8408 12 Mr. and Mrs. A. A. Laidlaw, "They All Say," grey, foaled 1916, colours black, yellow and red stripes, red cap.
- 8409 13 W. G. Hicks, "Tally Ho," brown, aged, colours royal blue.
- 8410 14 A. L. Payne, "Royal Mail," grey, colours blue and gold.
- 8411 15 W. J. Weir, "Dariel," grey, aged, s Highflyer, colours all blue.
- 8412 16 A. Judd, "Swagman," grey, foaled 1916, colours purple and gold.
- 8413 17 A. L. Payne, "Rainbow," chestnut, colours blue and gold.
- 8414 18 J. R. Glenn, "Stately," brown, s Kirin, d Lilith, colours, purple.
- 8415 19 V. Kinghorn, "Excelsior," chestnut, foaled 1913, bred by G. Carter, s Alva, colours hunting costume.
- 8416 20 A. L. Payne, "Douglas," brown, colours blue and gold.
- 8417 21 J. R. Glenn, "Wellington," brown, aged, s Blackbird, d Daisy, colours purple.

Class 1477—THE "BUCKLEY AND NUNN" HUNTERS' PLATE.

Special Prizes, £41.—For horses that have hunted six times during the season (a master's certificate to that effect to be produced before starting)—First prize, £30, presented by Messrs. Buckley and Nunn Limited, Victoria House, Melbourne; second prize, £8; third prize, £3. To carry not less than 11st., and, in the opinion of the judges, to be up to that weight with hounds. To be ridden in hunting or steeplechase costume, by either male or female riders. The horses to be judged for general hunting qualifications, and to be tried on the Show Grounds on Thursday, over such fences as the Council may decide. Entry fee £2, Members £1/5/-.

- 8418 1 H. T. Barrow, "Tul Tul," black, aged, colours pink, purple sleeves and cap.
- 8419 2 C. C. Loft, "Finnigin," bay, aged, colours hunting costume.

The Best and Latest in SPECTACLES and PINCE-NEZ
Sight Testing and Accurate Fitting at **WATSON'S**, Block Arcade, Melb'ne.

CONTESTS.—JUMPING.

311

- | | | |
|------|----|---|
| 8420 | 3 | Mr. and Mrs. A. A. Laidlaw, "No Doubt," grey, aged, colours black, yellow and red stripes, red cap. |
| 8421 | 4 | W. G. Macalister, "Silent Chum," brown, foaled 1915, colours black, white bands, black and white cap. |
| 8422 | 5 | H. T. Barrow, "Comet," skewbald, aged, colours pink, purple sleeves and cap. |
| 8423 | 6 | C. B. Grant, "Joffa," bay, foaled 1914, s Sir Rayment, colours hunting costume. |
| 8424 | 7 | A. V. Hiskens, "Iolaus," chestnut, aged, s Hercules, d Miss Dunlop, colours black, red and white cap. |
| 8425 | 8 | W. G. Macalister, "Landport," brown, foaled 1917, colours black, white bands and black and white cap. |
| 8426 | 9 | A. O. Foster, "Manners," chestnut, foaled 1915, colours hunting costume. |
| 8427 | 10 | Harold L. Howe, "The Quaker," grey, aged, colours all violet. |
| 8428 | 11 | W. G. Macalister, "My Angle," chestnut, aged, colours black, white bands and black and white cap. |
| 8429 | 12 | Harry Heggart, "Lamardo," brown, foaled 1916, s Lama, colours scarlet, gold cap. |
| 8430 | 13 | Dr. A. E. Syme, "Burrowye," bay, aged, bred by J. Pierce, s Bundook, d Clearlight, colours grey, cardinal stripes, sleeves and cap. |

Class 1478—THE "ROYAL" JUMPING PLATE.

Special Prizes, £31.—First prize, £20; second prize, £8; third prize, £3. For all horses. Lady and gentlemen riders, competing in pairs. Catch weights. Horses not necessarily the property of the one owner. To be ridden in hunting or steeplechase costume. Best exhibition of jumping in pairs at hunting pace over such fences as the Council may decide. Entry fee £2 per pair, Members £1/5/-.

- | | | |
|------|---|---|
| 8431 | 1 | J. C. Maslin, "Cranbrook" and "Return," bays, aged, colours dark blue, light blue bands and cap, and hunting costume. |
| 8432 | 2 | A. Judd, "Sunrise" and "Swagman," bay and grey, aged and foaled 1916, colours purple and gold and hunting costume. |
| 8433 | 3 | W. J. Weir, "Dariel," grey, aged, s Highflyer, colours all blue and hunting costume. |
| 8434 | 4 | A. L. Payne, "Rainbow" and "Vice-Regal," chestnuts, colours blue and gold and hunting costume. |
| 8435 | 5 | H. Crozier, "Spark" and "Joker," chestnut and brown, aged, colours scarlet, gold cap and hunting costume. |

Class 1479—"MAPLES" HEAVY-WEIGHT HUNTERS' PLATE.

Special Prizes, £36.—First prize, £25, presented by Maples, Furniture and Piano Warehousemen; second prize, £8; third prize, £3. To carry not less than 14st., and, in the opinion of the judges, to be up to that weight with hounds. To be ridden in hunting or steeplechase costume.

Barometers, Rain Gauges, Levelling & Draining Instruments
W. WATSON & SONS Ltd., Block Arcade, Melbourne.

The horses to be judged for general hunting qualifications, and to be tried on the Show Grounds, at a time to be arranged, over such fences as the Council may decide. Entry fee £2, Members £1/5/-.

- S436 1 W. T. Mitchell, "Delruda," bay, foaled 1915, bred by J. Hulme, s Delreada, colours purple, gold band, purple cap.
- S437 2 C. C. Loft, "Finnigin," bay, aged, colours hunting costume.
- S438 3 D. Fairbairn, "Flirt," bay, foaled 1917, bred by J. Kennedy, s Smoodger, d Lady Doris, colours pink, royal blue collar, cuffs and cap.
- S439 4 W. G. Hicks, "Mazeppa," grey, aged, s Bundook, colours royal blue.
- S440 5 A. Judd, "Sunrise," bay, aged, bred by J. Rodgers, s Rouge-et-Noir, d Fanny, colours purple and gold.
- S441 6 W. T. Mitchell, "Noel," bay, foaled 1913, bred by J. Pearse, s Bundook, d Sailorette, colours purple, gold band, purple cap.
- S442 7 Perry Bros., "Sunlight," grey, foaled 1916, colours red and black.
- S443 8 Mr. and Mrs. A. A. Laidlaw, "Wait and See," grey, aged, colours black, yellow and red stripes, red cap.
- S444 9 A. Judd, "Swagman," grey, foaled 1916, colours purple and gold.
- S445 10 A. V. Hiskens, "Iolaus," chestnut, aged, s Hercules, d Miss Dunlop, colours black, red and white cap.
- S446 11 J. R. Glen, "Wellington," brown, aged, s Blackbird, d Daisy, colours purple.
- S447 12 V. Kinghorn, "Excelsior," chestnut, foaled 1913, bred by G. Carter, s Alva, colours hunting costume.

Class 1480—JUVENILE HUNTERS' PLATE.

Special Prizes, £36.—For horses 6 years old or under that have not been first, second or third in an open steeplechase since 1st July, 1921. First prize, £25; second prize, £8; third prize, £3. To carry not less than 11st., and, in the opinion of the judges, to be up to that weight with hounds. To be ridden in hunting or steeplechase costume. To be judged for general hunting qualifications, and to be tried on the grounds on the Friday of the Show over such fences as the Council may decide. Entry fee £2. Members £1/5/-.

- S448 1 W. T. Mitchell, "Renown," brown, foaled 1917, s Boatswain, colours purple, gold band, purple cap.
- S449 2 Morton and Little, "Joan," bay, foaled 1916, s Aaron, colours blue, orange stripes, sleeves and cap.
- S450 3 Mr. and Mrs. A. A. Laidlaw, "They All Say," grey, foaled 1916, colours black, yellow and red stripes, red cap.

LAWSON
PTY. LTD.

TREES, PLANTS, SHRUBS, etc.
at our Nurseries, Orrong Rd., Armadale
Adjoining Toorak Railway Station.
139-141 SWANSTON ST., Melbourne
Estab. 1850—Tel. Cent. 729.

CONTESTS.—JUMPING.

313

- 8451 4 W. G. Macalister, "Landport," brown, foaled 1917, colours black, white bands, black and white cap.
- 8452 5 C. B. Grant, "Big Ben," bay, foaled 1918, s Fifeness, colours hunting costume.
- 8453 6 W. H. Magennis, "Thorley," bay, foaled 1917, bred by exhibitor, s Blackstone, d Ayola, colours hunting costume.
- 8454 7 Mr. and Mrs. A. A. Laidlaw, "Some Mistake," grey, foaled 1916, colours black, yellow and red stripes, red cap.
- 8455 8 J. Coonerty, "Allways Green," bay, foaled 1918, bred by Allen Bros., s All Green, d Mendera, colours red, green cap.
- 8456 9 Harry Heggart, "Lamardo," brown, foaled 1916, s Lama, colours scarlet, gold cap.
- 8457 10 D. Fairbairn, "Flirt," bay, foaled 1917, bred by J. Kennedy, s Smoodger, d Lady Doris, colours pink, royal blue collar, cuffs and cap.
- 8458 11 A. Skirving, "Dante Rosette," chestnut, foaled 1916, bred by Dr. A. E. Syme, s Salvator Rosa, d Soda, colours navy blue, pale blue hoop, red cap.
- 8459 12 William Anderson, "Red and White," skewbald, colours hunting costume.
- 8460 13 W. J. Watts, "Arcas," brown, foaled 1917, s Bar, colours brown, blue sleeves and cap.
- 8461 14 F. W. Bowden, "Charger," bay, foaled 1916, colours cardinal, blue and gold band.
- 8462 15 A. L. Payne, "Rainbow," chestnut, colours blue and gold.
- 8463 16 Perry Bros., "Sunshine," grey, foaled 1916, colours red and black.
- 8464 17 F. W. Bowden, "Royal," bay, foaled 1917, colours cardinal, blue and gold band.

Class 1481 — THE "WHITE HORSE" HUNTERS' PLATE.

Special Prizes, £23.—For all horses that have not previously won a first prize in a hunting competition at any Royal Show in Australia. (Note.—High jumping or water jumping are not regarded as hunting competitions.) First prize, £15 (presented by Groves, McVitty & Co. Pty. Ltd., agents for White Horse Whisky, Victoria); second prize, £6; third prize, £2. To carry not less than 11st., and, in the opinion of the judges, to be up to that weight with hounds. To be ridden in hunting or steeplechase costume. To be judged for general hunting qualifications, and to be tried on the grounds on the Wednesday of the Show over such fences as the Council may decide. Entry fee £1/15/-, Members 18/-.

- 8465 1 Mr. and Mrs. A. A. Laidlaw, "They All Say," grey, foaled, 1916, colours black, yellow and red stripes, red cap.

LAWSON
PTY. LTD.

Top dress your Lucerne Paddock with
"NITRO" SOIL

139-141 SWANSTON ST., Melbourne
Estab. 1850—Tel. Cent. 729.

- | | | |
|------|----|---|
| 8466 | 2 | C. C. Loft, "Finnigin," bay, aged, colours hunting costume. |
| 8467 | 3 | V. Kinghorn, "Photo," bay, foaled 1912, bred by A. Deverax, s Talasker, colours hunting costume. |
| 8468 | 4 | J. C. Maslin, "Return," bay, aged, colours, dark blue, light blue bands and cap. |
| 8469 | 5 | Mr. and Mrs. A. A. Laidlaw, "The Skipper," grey, aged, colours black, yellow and red stripes, red cap. |
| 8470 | 6 | J. C. Maslin, "Cranbrook," bay, aged, colours dark blue, light blue bands and cap. |
| 8471 | 7 | V. Kinghorn, "Excelsior," chestnut, foaled 1913, bred by G. Carter, s Alva, colours hunting costume. |
| 8472 | 8 | W. T. Mitchell, "Renown," brown, foaled 1917, s Boatswain, colours purple, gold band, purple cap. |
| 8473 | 9 | J. Coonerty, "Allways Green," bay, foaled 1918, bred by Allen Bros., s All Green, d Mendera, colours red, green cap. |
| 8474 | 10 | H. T. Barrow, "Tul Tul," black, aged, colours pink, purple sleeves and cap. |
| 8475 | 11 | Mr. and Mrs. A. A. Laidlaw, "Some Mistake," grey, foaled 1916, colours black, yellow and red stripes, red cap. |
| 8476 | 12 | W. G. Macalister, "Coast Guard," bay, colours black, white bands, black and white cap. |
| 8477 | 13 | C. B. Grant, "Joffa," bay, foaled 1914, s Sir Rayment, colours hunting costume. |
| 8478 | 14 | Mr. and Mrs. A. A. Laidlaw, "No Doubt," grey, aged, colours black, yellow and red stripes, red cap. |
| 8479 | 15 | F. W. Bowden, "Charger," bay, foaled 1916, colours cardinal, blue and gold band. |
| 8480 | 16 | Allen V. Clarke, "Shamrock," bay, colours purple and gold. |
| 8481 | 17 | F. A. Appleby, "Wallace," brown, foaled 1918, bred by J. Hunt, s King Tony, d Dolly, colours white, red sash and cap. |
| 8482 | 18 | F. W. Bowden, "Royal," bay, foaled 1917, colours cardinal, blue and gold band. |
| 8483 | 19 | J. Hickey, "Milo," bay, aged, s The Welshman, colours green, white cross. |
| 8484 | 20 | W. McAuley, "Wildfire," chestnut, foaled 1915, bred by exhibitor, colours all blue. |
| 8485 | 21 | A. Judd, "Steelbar," grey, foaled 1916, bred by —. Dalton, s Abbotisfield, colours purple and gold. |
| 8486 | 22 | A. L. Payne, "Vice-Regal," chestnut, colours blue and gold. |
| 8487 | 23 | Perry Bros., "Sunlight," grey, foaled 1916, colours red and black. |
| 8488 | 24 | William Anderson, "Red and White," skewbald, colours hunting costume. |
| 8489 | 25 | A. L. Payne, "Rainbow," chestnut, colours blue and gold. |
| 8490 | 26 | J. R. Glenn, "Stately," brown, s Kirin, d Lilith, colours purple. |

Class 1482—THE "NOVICE" JUMPING PLATE.

Special Prizes, £23.—For horses that have not previously won first prize in a hunting competition at a Melbourne Royal Showt (Note.—High jumping or water jumping are not regarded as hunting competitions.) First prize, £15;

GREAT WESTERN Claret, Heck, Chablis, &c.

CONTESTS.—JUMPING.

315

second prize, £6; third prize, £2. (Open to all.) Best exhibition of jumping at hunting pace. To carry not less than 11st., and to be tried in the grounds on the Tuesday of the Show over such fences as the Council may decide. Entry fee £1/15/-, Members 18/-.

- 8491 1 J. W. Brophy, "Minator," brown, foaled 1913, bred by J. Mason, s Fulminator, colours purple, green sleeves, blue cap.
- 8492 2 Mr. and Mrs. A. A. Laidlaw, "They All Say," grey, foaled 1916, colours black, yellow and red stripes, red cap.
- 8493 3 C. C. Loft, "Finnigin," bay, aged, colours hunting costume.
- 8494 4 Morton and Little, "Joan," bay, foaled 1916, s Aaron, colours blue, orange stripes, sleeves and cap.
- 8495 5 Mr. and Mrs. A. A. Laidlaw, "Some Mistake," grey, foaled 1916, colours black, yellow and red stripes and red cap.
- 8496 6 J. C. Maslin, "Cranbrook," bay, aged, colours, dark blue, light blue bands and cap.
- 8497 7 W. G. Macalister, "My Angle," chestnut, aged, colours black, white bands, black and white cap.
- 8498 8 W. T. Mitchell, "Renown," brown, foaled 1917, s Boatswain, colours purple, gold band, purple cap.
- 8499 9 Mr. and Mrs. A. A. Laidlaw, "No Doubt," grey, aged, colours black, yellow and red stripes, red cap.
- 8500 10 D. Fairbairn, "Flirt," bay, foaled 1917, bred by J. Kennedy, s Smoodger, d Lady Doris, colours, pink, royal blue collar, cuffs and cap.
- 8501 11 C. A. Ford, "Silver Bit," grey, foaled 1915, colours red, black bands, red cap.
- 8502 12 Mr. and Mrs. A. A. Laidlaw, "The Skipper," grey, aged, colours black, yellow and red stripes, red cap.
- 8503 13 E. A. Foster, "Rubicon Lad," brown, aged, bred by H. Robb, s Straightfire, d Blackbird, colours green jacket and cap, black sleeves.
- 8504 14 Allen V. Clarke, "Gay Lad," chestnut, colours purple and gold.
- 8505 15 A. O. Foster, "Manners," chestnut, foaled 1915, colours hunting costume.
- 8506 16 Harry Heggart, "Lamardo," brown, foaled 1916, s Lama, colours scarlet, gold cap.
- 8507 17 F. W. Bowden, "Charger," bay, foaled 1916, colours cardinal, blue and gold band.
- 8508 18 Allen V. Clarke, "Shamrock," bay, colours purple and gold.
- 8509 19 W. McAuley, "Wildfire," chestnut, foaled 1915, bred by exhibitor, colours all blue.
- 8510 20 W. and G. Finn, "Sir Thomas," bay, foaled 1917, s Rice (imp.), d Onorum, colours cardinal, gold and blue.
- 8511 21 F. W. Bowden, "Royal," bay, foaled 1917, colours cardinal, gold and blue band.
- 8512 22 A. Judd, "Swagman," grey, foaled 1916, s Dynamite, colours purple and gold.
- 8513 23 A. L. Payne, "Douglas," brown, colours blue and gold.
- 8514 24 Perry Bros., "Sunshine," grey, foaled 1916, colours red and black.

GREAT WESTERN Sparkling Burgundy

Prism Field Glasses, Telescopes, etc.

BEST SELECTION at WATSON'S, Block Arcade, Melbourne.

316

CONTESTS.—JUMPING.

- \$515 25 A. Judd, "Steelbar," grey, foaled 1916, bred by —, Balton, s Abbotisfield, colours purple and gold.
 \$516 26 A. L. Payne, "Rainbow," chestnut, colours blue and gold.
 \$517 27 William Anderson, "Red and White," skewbald, colours hunting costume.
 \$518 28 V. Kinghorn, "Photo," bay, foaled 1912, bred by A. Deverax, s Talasker, colours hunting costume.
 \$519 29 A. L. Payne, "Vice-Regal," chestnut, colours blue and gold.
 \$520 30 J. R. Glenn, "Stately," brown, s Kirin, d Lilith, colours purple.
 \$521 31 V. Kinghorn, "Excelsior," chestnut, foaled 1913, bred by G. Carter, s Alva, colours hunting costume.

Class 1483—THE "NUGGET POLISH" LADIES' HUNTERS' PLATE.

Special Prizes, £22.—First prize, £15, presented by The "Nugget" Polish Co. of Australia Ltd.; second prize, £5; third prize, £2. To be ridden by equestriennes, and to be tried on the grounds over such jumps as the Council may decide. Entry fee £1/15/-. Members 18/-.

- \$522 1 Miss O. M. Riggall, "Grey Steele," grey, aged, s Lochiva, d Blue Bell.
 \$523 2 W. G. Hicks, "Mazeppa," grey, aged, s Bundook.
 \$524 3 W. J. Weir, "Dariel," grey, aged, s Highflyer.
 \$525 4 Dr. A. E. Syme, "Burrowye," bay, aged, bred by J. Pierce, s Bundook, d Clearlight.
 \$526 5 W. G. Hicks, "Tally Ho," brown, aged.
 \$527 6 Morton and Little, "Joan," bay, foaled, 1916, s Aaron.
 \$528 7 Mr. and Mrs. A. A. Laidlaw, "The Skipper," grey, aged.
 \$529 8 W. J. Watts, "Arcas," brown, foaled 1917, s Bar. Rider, Miss Crinnion.
 \$530 9 D. Fairbairn, "Flirt," bay, 1917, bred by J. Kennedy, s Smoodger, d Lady Doris.
 \$531 10 A. L. Payne, "Vice-Regal," chestnut.
 \$532 11 A. Judd, "Sunrise," bay, aged, bred by J. Rodgers, s Rouge-et-Noir, d Fanny.
 \$533 12 Mr. and Mrs. A. A. Laidlaw, "Some Mistake," grey, foaled 1916.
 \$534 13 A. L. Payne, "Rainbow," chestnut.
 \$535 14 William Anderson, "Red and White," skewbald.
 \$536 15 J. R. Glenn, "Wellington," brown, aged, s Blackbird, d Daisy.

Class 1484—THE "EAGLEY" HUNTING CONTEST

Special Prizes, £31.—First prize, £20, presented by the Proprietors of the "Eagley" Underwear (Sole Agents, Messrs. Isherwood and Bartlett Pty. Ltd., Melbourne, Sydney, Brisbane and Adelaide); second prize, £8; third prize, £3. To carry not less than 10st. To be ridden in hunting or steeplechase costume. To be tried

MATTHEW LANG & CO. WHOLESALE & FAMILY
 57 MARKET STREET. Wine & Spirit Merchants.
 Telephone 267 Central.

The Best and Latest in SPECTACLES and PINCE-NEZ

Sight Testing and Accurate Fitting at WATSON'S, Block Arcade, Melb'ne.

CONTESTS.—JUMPING.

317

on the Show Grounds, at a time to be arranged, over such obstacles as the Council may decide. Entry fee £2, Members £1/5/-. (Plan of course and jumps in this contest, including water jump, will be supplied on application.)

- 8537 1 J. C. Maslin, "Cranbrook," bay, aged, colours dark blue, light blue bands and cap.
- 8538 2 H. T. Barrow, "Tul Tul," black, aged, colours pink, purple sleeves and cap.
- 8539 3 W. G. Hicks, "Tally Ho," brown, aged, colours royal blue.
- 8540 4 W. J. Weir, "Dariel," grey, aged, s Highflyer, colours all blue.
- 8541 5 W. G. Macalister, "My Angle," chestnut, aged, colours, black, white bands, black and white cap.
- 8542 6 A. L. Payne, "Royal Mail," grey, colours blue and gold.
- 8543 7 Harry Heggart, "Lamardo," brown, foaled 1916, s Lama colours scarlet, gold cap.
- 8544 8 A. Judd, "Thumbs Up," brown, aged, colours purple and gold.
- 8545 9 A. Skirving, "Dante Rosette," chestnut, foaled 1916, bred by Dr. A. E. Syme, s Salvator Rosa, d Soda, colours navy blue, pale blue hoop, red cap.
- 8546 10 F. W. Bowden, "Creamy," cream, aged, colours cardinal, gold and blue band.
- 8547 11 J. H. Proudfoot, "Lyntourie Lass," chestnut, colours brown, pink sleeves and cap.
- 8548 12 A. L. Payne, "Douglas," brown, colours blue and gold.
- 8549 13 J. R. Glenn, "Stately," brown, s Kirin, d Lilith, colours purple.
- 8550 14 V. Kinghorn, "Photo," bay, foaled 1912, bred by A. Deverax, s Talasker, colours hunting costume.
- 8551 15 A. L. Payne, "Rainbow," chestnut, colours blue and gold.

NOTE.—A Champion Ribbon will be awarded to the best Hunter competing at the Show.

Class 1485—HIGH JUMP.

Special Prizes, £36.—Catch weights. First prize, £25; second prize, £8; third prize, £3. Entry fee £2, Members £1/5/-.

- 8552 1 W. J. Weir, "Musician," bay, aged, s Fireworks, colours all blue.
- 8553 2 Owen Martin, "Maori Queen," black, aged, colours red and brown.
- 8554 3 Mr. and Mrs. A. A. Laidlaw, "Once Moore," bay, aged, colours black, yellow and red stripes, red cap.
- 8555 4 F. W. Bowden, "Creamy," cream, aged, colours cardinal, gold and blue band.
- 8556 5 Owen Martin, "Playtoy," cream, foaled 1916, colours red and brown.
- 8557 6 A. Judd, "Thumbs Up," brown, aged, colours purple and gold.

MATTHEW LANG & CO. WHOLESALE & FAMILY
 57 MARKET STREET. Wine & Spirit Merchants.
 Telephone 267 Central.

Sulphate of Ammonia for Lawns and Gardens

318

CONTESTS.—JUMPING.

- | | | |
|------|----|--|
| 8558 | 7 | A. L. Payne, "Vice-Regal," chestnut, colours blue and gold. |
| 8559 | 8 | Perry Bros., "Lone Star," bay, colours red and black. |
| 8560 | 9 | A. Judd, "Sundown," bay, foaled 1913, s Ben Buckley, colours purple and gold. |
| 8561 | 10 | A. L. Payne, "Douglas," brown, colours blue and gold. |
| 8562 | 11 | J. R. Glenn, "Wellington," brown, aged, s Blackbird, d Daisy, colours purple. |
| 8563 | 12 | A. Judd, "Skyrocket," bay, foaled 1914, colours purple and gold. |
| 8564 | 13 | A. L. Payne, "Rainbow," chestnut, colours blue and gold. |
| 8565 | 14 | J. R. Glenn, "Wallaroo," bay, aged, s Young Highlander, d Minerva, colours purple. |
| 8566 | 15 | W. A. Barrett, "Butterfly," bay, aged, colours scarlet jacket, gold cap. |

Class 1486—THE "TRIPLE WEAR" LADIES' HIGH JUMP.

Special Prizes, £22.—Presented by the manufacturers of "Triple Wear" Hose (G. & A. Bond & Co. Ltd., all States and N.Z.). Catch weights. First prize, £15; second prize, £5; third prize, £2, Entry fee £1/15/-. Members 18/-.

- | | | |
|------|---|---|
| 8567 | 1 | A. L. Payne, "Rainbow," chestnut. |
| 8568 | 2 | W. J. Weir, "Musician," bay, aged, s Fireworks. |
| 8569 | 3 | Owen Martin, "Maori Queen," black, aged. |
| 8570 | 4 | Mr. and Mrs. A. A. Laidlaw, "Once More," bay, aged. |
| 8571 | 5 | A. Judd, "Sundown," bay, aged. |
| 8572 | 6 | Owen Martin, "Playtoy," cream, foaled 1916. |
| 8573 | 7 | A. L. Payne, "Vice-Regal," chestnut. |
| 8574 | 8 | A. Judd, "Skyrocket," bay, foaled 1913. |

Class 1487—THE "KODAK" HIGH JUMP.

Special Prizes, £16, presented by Kodak (Australasia) Ltd., The Block, 284 Collins-st.—Catch weights. For horses that have not won a first prize exceeding £5 in value in any high jumping competition. First prize, £10; second prize, £4; third prize, £2. Entry fee £1/5/-, Members 14/-.

- | | | |
|------|---|--|
| 8575 | 1 | J. Coonerty, "Larrikin," grey, foaled 1917, colours red, green cap. |
| 8576 | 2 | W. J. Weir, "Arabo," dapple-grey, foaled 1916, s Ben Nevis, d Lallo, colours all blue. |
| 8577 | 3 | A. Judd, "Steelbar," grey, foaled 1916, colours purple and gold. |
| 8578 | 4 | Harry Heggart, "Lamardo," brown, foaled 1916, s Lama, colours scarlet, gold cap. |
| 8579 | 5 | W. McAuley, "Wildfire," chestnut, foaled 1915, bred by exhibitor, colours all blue. |
| 8580 | 6 | F. W. Bowden, "Emily," bay, foaled 1916, colours cardinal, gold and blue band. |
| 8581 | 7 | Owen Martin, "Playtoy," cream, foaled 1916, colours red and brown. |

GRAIN STORAGE

JOHN F. GOULDING, 515 Collins Street, has commodious stores for all grain at Arden Street. No cartage charges.

CONTESTS.—JUMPING.

319

- 8582 8 Perry Bros., "Sunshine," grey, foaled 1916, colours red and black.
8583 9 J. Coonerty, "Allways Green," bay, foaled 1918, bred by Allen Bros., s All Green, d Mendera, colours red, green cap.

Special prize of £20 if winner of above contests beats "Royal" Melbourne record of 7ft. 2in., established by C. N. Culley's "Bloom" in 1919. Highest jumper in each class to have such opportunities of making record as Stewards may think fit.

Note.—Any competitor who, in the opinion of the judge, cruelly treats his horse in any high jumping contest, will be disqualified, as well as the horse that is competing.

Class 1488—THE "CRAIG, WILLIAMSON" WATER JUMP.

Special Prizes, £15/15/- (presented by Messrs. Craig, Williamson Pty. Ltd., Elizabeth-street, Melbourne).—Catch weights. Longest jump over water on the Show Grounds. Distance to be measured from the hurdle to where the horse lands. First prize, £10/10/-; second prize, £3/3/-; third prize, £2/2/-. Entry fee £1/5/-, Members 14/-.

- 8584 1 Harry Heggart, "Lamardo," brown, foaled 1916, s Lama, colours scarlet, gold cap.
8585 2 Dr. A. E. Syme, "Burrowye," bay, aged, bred by J. Pierce, s Bundoock, d Clearlight, colours grey, cardinal stripes, sleeves and cap.
8586 3 E. A. Foster, "Rubicon Lad," brown, aged, bred by H. Robb, s Straightfire, d Blackbird, colours green jacket and cap, black sleeves.
8587 4 F. W. Bowden, "Creamy," cream, aged, colours cardinal, gold and blue band.
8588 5 Sadler Bros., "Keepelt," bay, foaled 1917, s Iownit, d Gold Foot, colours black, sea green sleeves, purple cap.
8589 6 N. S. Allen, "Trini," brown, foaled 1918, colours blue jacket, gold sleeves and cap.
8590 7 F. W. Bowden, "Charger," bay, foaled 1916, colours cardinal, gold and blue band.
8591 8 V. Kinghorn, "Photo," bay, foaled 1912, bred by A. Deverax, s Talasker, colours hunting costume.

Class 1489—STANDEM JUMPING CONTEST.

Special Prizes, £8 (presented by Messrs. Paterson, Laing and Bruce Ltd., warehousemen, Flinders-lane).—First prize, £5; second prize, £3. For the tandem team giving the best exhibition of jumping over such hurdles as the Council may decide. One horse to be ridden, and the leader driven. Entry fee 16/-, Members 10/-.

- 8592 1 W. G. Hicks, "Tally Ho" and Highland Laddie," brown and grey, aged, colours royal blue.
8593 2 A. Skirving and E. O. Foster, "Dante Rosette" and "Rubicon Lad," chestnut and brown, foaled 1916 and aged, colours navy blue, pale blue hoop, red cap.

SACKS

JOHN F. GOULDING, 515 Collins Street, quotes lowest rates for new and second-hand sacks and woolpacks.

320

CONTESTS.—JUMPING.

- 8594 3 F. W. Bowden, "Emily" and "Royal," bays, foaled 1916 and 1917, colours cardinal, gold and blue band.
8595 4 Owen Martin, "Playtoy" and "Maori Queen," cream and black, foaled 1916 and aged, colours red and brown.
8596 5 George Crinnion, "Jack" and "Jill," bays, aged, colours blue, magenta sleeves and cap.
8597 6 F. W. Bowden, "Creamy" and "Chum," cream and bay, aged, colours cardinal, gold and blue band.
8598 7 Mrs. Lithgow, "Good Girl" and "Frosty," bay and grey, foaled 1915, colours all cerise.
8599 8 The Hon. George Pitt-Rivers, "Little Dorrit" and "Bath-Sheba," grey and brown, foaled 1916, colours white, blue and yellow sash, black cap.
8600 9 F. Macrae, "Blackamore" and "Scotch Boy," brown and chestnut, colours black, cerise cap and sleeves.
8601 10 W. A. Barrett, "Star" and "Joker," chestnut and bay, foaled 1915 and aged, colours scarlet jacket, gold cap.

Class 1490—CONSOLATION STAKES.

Special Prizes, £20.—For horses that have competed at this Show, but have not won a first or second prize in Classes 1476 to 1484 inclusive. Best exhibition of jumping only, at hunting pace. To carry not less than 11st., over such fences as the Council may decide. First prize, £12; second prize, £5; third prize, £3. Entry fee £1/10/-. Members 16/-. Post Entry.

Class 1491—PONY HUNTERS' PLATE.

Special Prizes, £11.—For ponies that have hunted six times during the season (a master's certificate to that effect to be produced before starting). First prize, £7; second prize, £3; third prize, £1. Ponies over 13.2 and not exceeding 14.2 to carry 10st., and ponies 13.2 and under to carry 9st., and, in the opinion of the judge to be up to that weight with hounds. To be ridden in hunting or steeplechase costume, and to be tried at a time to be arranged over such fences as the Council may decide. (Ponies to be measured; see head of Section 1.) Entry fee £1, Members 12/-.
12/-.

- 8602 1 Edward Waters, "Bilga," bay, aged, colours green, black cap.
8603 2 Harold L. Howe, "Sunlight," chestnut, foaled 1915, colours all violet.
8604 3 E. A. Foster, "Rubicon Lad," brown, aged, bred by H. Robb, s Straightfire, d Blackbird, colours green jacket and cap, black sleeves.

ALFRED NOTT,
Optician.

Long Established and Only Address—
145 COLLINS STREET
(corner of Russell Street)

CONTESTS.—JUMPING.

321

- 8605 4 A. Skirving, "Dante Rosette," chestnut, foaled 1916, bred by Dr. A. E. Syme, s Salvator Rosa, d Soda, colours navy blue, pale blue hoop, red cap.
- 8606 5 A. Judd, "Thumbs Up," brown, aged, colours purple and gold.
- 8607 6 H. Crozier, "Spark," chestnut, aged, colours scarlet, gold cap.
- 8608 7 Mrs. Lithgow, "Good Girl," bay, foaled 1915, colours all cerise.
- 8609 8 A. Judd, "Skyrocket," bay, aged, colours purple and gold.
- 8610 9 H. Crozier, "Joker," brown, aged, colours scarlet, gold cap.
- 8611 10 Edward Waters, "Digger Smith," bay, aged, colours green, black cap.

Class 1492—"SCOTTS" PONY JUMPERS' PLATE.

Special Prizes, £14 (presented by C. W. Wilson, Esq., of Scott's Hotel, Collins-street, Melbourne).—For ponies not exceeding 14 hands 2 inches, to carry not less than 9st. First prize, £10; second prize, £3; third prize, £1. To be ridden in hunting or steeplechase costume, and tried at a time to be arranged, over such fences as the Council may decide. (Ponies to be measured; see head of Section 1.) Entry fee £1/5/-. Members 14/-.

- 8612 1 W. G. Hicks, "Highland Laddie," grey, aged, colours royal blue.
- 8613 2 Mr. and Mrs. A. A. Laidlaw, "Guess Again," chestnut, foaled 1916, colours black, yellow and red stripes, red cap.
- 8614 3 J. R. Glenn, "See-Saw," bay, foaled 1914, colours purple.
- 8615 4 Harold L. Howe, "Sunlight," chestnut, foaled 1915, colours all violet.
- 8616 5 J. Coonerty, "Mort Avis," bay, foaled 1919, bred by C. Brady, s Rocket, d Dolly Grey, colours red, green cap.
- 8617 6 A. Skirving, "Dante Rosette," chestnut, foaled 1916, bred by Dr. A. E. Syme, s Salvator Rosa, d Soda, colours navy blue, pale blue hoop, red cap.
- 8618 7 Dr. C. H. Griffith, "Una," bay, foaled 1918, colours red and black.
- 8619 8 E. A. Foster, "Rubicon Lad," brown, aged, bred by H. Robb, s Straightfire, d Blackbird, colours green jacket and cap, black sleeves.
- 8620 9 J. Hickey, "Milo," bay, aged, s The Welshman, colours green white cross.
- 8621 10 Allen V. Clarke, "Ladybird," grey, colours purple and gold.
- 8622 11 F. A. Appleby, "Wallace," brown, foaled 1918, bred by J. Hunt, s King Tony, d Dolly, colours white, red sash and cap.
- 8623 12 F. W. Bowden, "Creamy," cream, aged, colours cardinal, gold and blue band.
- 8624 13 Owen Martin, "Maori Queen," black, aged, colours red and brown.

The "Crypto" Lens

Reading and Distance all in one piece,
invisibly joined.

ALFRED NOTT,

Long Established and Only Address

145 COLLINS STREET (cr. of Russell St.)

- 8625 14 P. Tennison, "Wee Jim," bay, foaled 1916, colours black, gold arm bands, black and gold cap.
- 8626 15 L. Abrahams, "Little Gull," bay, foaled 1915, s Crest o' the Waves, d Little Sunbeam, colours brown, pink sash and cap.
- 8627 16 Dr. C. H. Griffiths, "Mitzkie," roan, bred by Mrs. Davis, colours hunting costume.
- 8628 17 A. Judd, "Thumbs Up," brown, aged, colours purple and gold.
- 8629 18 H. Crozier, "Spark," chestnut, aged, colours scarlet, gold cap.
- 8630 19 Mrs. Lithgow, "Good Girl," bay, foaled 1915, colours all cerise.
- 8631 20 N. S. Allen, "Trini," brown, foaled 1918, colours blue jacket, gold sleeves and cap.
- 8632 21 A. Judd, "Skyrocket," bay, foaled 1914, colours purple and gold.
- 8633 22 J. Coonerty, "Larrikin," grey, foaled 1917, colours red, green cap.
- 8634 23 George Pitt-Rivers, "Bath Sheba," brown, foaled 1916, colours white, blue and yellow sash, black cap.

Class 1493—PONY JUMPERS' PLATE.

Special Prizes, £11.—For ponies not exceeding 13 hands 2 inches, to carry not less than 9st. First prize, £7; second prize, £3; third prize, £1. To be ridden in hunting or steeplechase costume, and tried at a time to be arranged, over such fences as the Council may decide. (Ponies to be measured; see head of Section 1.) Entry fee £1, Members 12/-.

- 8635 1 W. G. Hicks, "Highland Laddie," grey, aged, colours royal blue.
- 8636 2 F. W. Bowden, "Chum," bay, aged, colours, cardinal, gold and blue band.
- 8637 3 Dr. C. H. Griffith, "Mitzkie," roan, bred by Mrs. Davis, colours red and black.
- 8638 4 Miss Freda Hall, "Tarwin Jack," brown, aged, colours purple.
- 8639 5 D. C. Harker, "Fort Lowie," chestnut, aged, s Hero, d Doris, colours all white.
- 8640 6 T. B. Waters, "Pepper," chestnut, foaled 1914, bred by exhibitor, s Paddy, d Dash, colours black and amber.
- 8641 7 George Crinnion, "Kitty," bay, aged, colours blue, magenta sleeves and cap.
- 8642 8 N. S. Allen, "Trini," brown, foaled 1918, colours blue jacket, gold sleeves and cap.
- 8643 9 J. R. Glenn, "See-Saw," bay, foaled 1914, colours purple.
- 8644 10 W. A. Barrett, "Star," chestnut, foaled 1915, colours scarlet jacket, gold cap.

Class 1494—PONY HIGH JUMP.

Special Prizes, £14.—For ponies not exceeding 14 hands 2 inches. Catch weights. First prize, £10; second prize, £3; third prize, £1. Entry fee £1/5/-, Members 14/-.

- | | | |
|------|---|--|
| 8645 | 1 | Mr. and Mrs. A. A. Laidlaw, "Tinker," bay, aged, colours black, yellow and red stripes, red cap. |
| 8646 | 2 | F. W. Bowden, "Creamy," cream, aged colours cardinal, gold and blue band. |
| 8647 | 3 | Owen Martin, "Playtoy," cream, foaled 1916, colours red and brown. |
| 8648 | 4 | Dr. C. H. Griffith, "Una," bay, foaled 1918, colours red and black. |
| 8649 | 5 | A. Judd, "Thumbs Up," brown, aged, colours purple and gold. |
| 8650 | 6 | Owen Martin, "Maori Queen," black, aged, colours red and brown. |
| 8651 | 7 | J. Coonerty, "Larrikin," grey, foaled 1917, colours red, green cap. |
| 8652 | 8 | A. Judd, "Skyrocket," bay, foaled 1914, colours purple and gold. |
| 8653 | 9 | W. A. Barrett, "Butterfly," bay, aged, colours scarlet jacket, gold cap. |

Class 1495—FLAG RACE.

Special Prizes, £8.—On ponies 14 hands 2 inches or under, to be run in heats, as directed by the Stewards. Eight flags, 10 yards apart. First prize £5; second prize £2; third prize £1. Entry fee 16/-, Members 10/-.

- | | | |
|------|----|--|
| 8654 | 1 | E. A. Foster, "Rubicon Lad," brown, aged, bred by H. Robb, s Straightfire, d Blackbird, colours green jacket and cap, black sleeves. |
| 8655 | 2 | F. W. Bowden, "Creamy," cream, aged, colours cardinal, gold and blue band. |
| 9656 | 3 | Dr. C. H. Griffith, "Una," bay, foaled 1918, colours red and black. |
| 8657 | 4 | Edward C. Rouch, "Flossy," bay, foaled 1915, bred by David Mitchell. |
| 8658 | 5 | F. W. Bowden, "Chum," bay, aged, colours, cardinal, gold and blue band. |
| 8659 | 6 | Miss B. Bruce Reid, G.M.V.C., "Wildfire," chestnut, foaled 1916, bred by W. Johnston, s Every Time. |
| 8660 | 7 | George Crinnion, "Mickey," bay, foaled 1915, bred by Alister Clarke, s Snowshoes, d N.Z. Polo mare, colours blue, magenta sleeves and cap. |
| 8661 | 8 | J. McKechnie, "Jean," chestnut, foaled 1918, bred by exhibitor. |
| 8662 | 9 | Miss B. Bruce Reid, G.M.V.C., "Firefly," bay, foaled 1915, bred by H. Crozier, s Every Time, rider, T. Dean. |
| 8663 | 10 | A. S. Branigan, "Flash Tim," bay, aged. |

- 8664 11 Miss Violet Farmer, "Sheelah," chestnut, s Procombe.
8665 12 H. Crozier, "Joker," brown, aged, colours scarlet, gold cap.
8666 13 A. S. Branigan, "Tommy Dodd," bay, aged.
8667 14 George Pitt-Rivers, "Bath-Sheba," brown, foaled 1916,
colours white, blue and yellow sash, black cap.
8668 15 F. Macrae, "Blackamore," brown, colours black, cerise sleeves
and cap.
8669 16 Captain Lord Digby, "Clever Mary," black, foaled 1914, s.
Montague.

Class 1496 — THE "PRESERVENE" LADIES' FLAG RACE.

Special Prizes, £8.—Presented by the manufacturers of "Preservene" Soap (The Preservene Pty. Ltd., Richmond, Melbourne). On ponies 14 hands 2 inches or under, to be run in heats, as directed by the Stewards. Eight flags, ten yards apart. First prize, £5; second prize, £2; third prize, £1. Entry fee 16/-, Members 10/-.

- 8670 1 Nomination of E. A. Foster, "Rubicon Lad," brown, aged,
bred by H. Robb, s. Straightfire, d. Blackbird.
8671 2 Miss Freda Hall, "Tarwin Jack," brown, aged.
8672 3 Miss B. Bruce Reid, G.M.V.C., "Wildfire," chestnut, foaled
1916, bred by W. Johnston, s. Every Time, rider Miss S.
Bates.
8673 4 Miss Joan Newbigin, "Midget," cream, aged.
8674 5 Nomination of A. S. Branigan, "Flash Tim," bay, aged.
8675 6 Miss B. Bruce Reid, G.M.V.C., "Firefly," bay, foaled 1915,
bred by H. Crozier, s. Every Time, rider Miss M. Bates.
8676 7 Miss Violet Farmer, "Sheelah," chestnut, s. Procombe.
8677 8 Nomination of A. S. Branigan, "Tommy Dodd," bay, aged.
8678 9 Nomination of H. Crozier, "Joker," brown, aged.
8679 10 Brig.-Gen. G. I. Johnston, "Lasea," brown, rider Miss Gwen
Johnston.
8680 11 Miss B. Bruce Reid, G.M.V.C., "Trixie," chestnut, foaled
1915, bred by Miss B. Bruce Reid, G.M.V.C., s. Every
Time, d. Elsa, rider Miss Nel. Wimpole.
8681 12 Nomination of F. Macrae, "Scotch Boy," chestnut.

NOTE.—The same animal not to be used by more than one competitor in either of the above Flag Races, and no person shall ride more than one animal.

Class 1497 — THE "PRESERVENE" LADIES' BENDING RACE.

Special Prizes, £7.—Presented by the manufacturers of "Preservene" Soap (The Preservene Pty. Ltd., Richmond, Melbourne). On ponies 14 hands 2 inches or under, to be run in heats, as directed by the Stewards. Poles will be 8yds. apart. First prize, £4; second prize, £2; third prize, £1. Entry fee 14/-, Members 8/-.

- 8682 1 Nomination of Mr. and Mrs. A. A. Laidlaw, "Guess Again,"
chestnut, foaled 1916.

Carlton Ale

CONTESTS.—JUMPING.

325

- 8683 2 Nomination of E. A. Foster, "Rubicon Lad," brown, aged, bred by H. Robb, s. Straightfire, d. Blackbird.
- 8684 3 Miss Freda Hall, "Tarwin Jack," brown, aged.
- 8685 4 Miss B. Bruce Reid, G.M.V.C., "Wildfire," chestnut, foaled 1916, bred by W. Johnston, s. Every Time, rider Miss S. Bates.
- 8686 5 Miss Joan Newbiggin, "Midget," cream, aged.
- 8687 6 Nomination of A. S. Branigan, "Flash Tim," bay, aged.
- 8688 7 Miss B. Bruce Reid, G.M.V.C., "Firefly," bay, foaled 1915, bred by H. Crozier, s. Every Time, rider Miss M. Bates.
- 8689 8 Nomination of H. Crozier, "Joker," brown, aged.
- 8690 9 Nomination of A. S. Branigan, "Tommy Dodd," bay, aged.
- 8691 10 Brig.-Gen. G. I. Johnson, "Lasea," brown, rider Miss Gwen Johnston.
- 8692 11 Miss B. Bruce Reid, G.M.V.C., "Trixie," chestnut, foaled 1915, bred by Miss B. Bruce Reid, G.M.V.C., s. Every Time, d. Elsa, rider Miss Nel Wimpole.
- 8693 12 Miss Phyllis Nash, "Bobbie," chestnut, foaled 1914.
- 8694 13 Nomination of George Pitt-Rivers, "Bay Rhum," bay.
- 8695 14 Nomination of F. Macrae, "Blackamore," brown.

Class 1498—GENTLEMEN'S BENDING RACE.

Special Prizes, £7.—On ponies 14 hands 2 inches or under, to be run in heats, as directed by the Stewards. Poles will be 8yds. apart. First prize, £4; second prize, £2; third prize, £1. Entry fee 14/-, Members 8/-.

- 8696 1 E. A. Foster, "Rubicon Lad," brown, aged, bred by H. Robb, s. Straightfire, d. Blackbird, colours green jacket and cap, black sleeves.
- 8697 2 Dr. C. H. Griffith, "Una," foaled 1918, colours red and black.
- 8698 3 D. C. Harker, "Fort Lowie," chestnut, aged, s. Hero, d. Doris, colours all white.
- 8699 4 F. W. Bowden, "Creamy," cream, aged, colours cardinal gold and blue band.
- 8700 5 Edward C. Rouch, "Flossy," bay, foaled 1915, bred by D. Mitchell.
- 8701 6 J. McKechnie, "Jean," chestnut, foaled 1918, bred by exhibitor.
- 8702 7 F. W. Bowden, "Chum," bay, aged, colours cardinal, gold and blue band.
- 8703 8 Nomination of Miss B. Bruce Reid, G.M.V.C., "Wildfire," chestnut, foaled 1916, bred by W. Johnston, s. Every Time.
- 8704 9 George Crinnion, "Mickey," bay, foaled 1915, bred by Alister Clarke, s. Snowshoes, d. N.Z. polo mare, colours blue, magenta sleeves and cap.
- 8705 10 A. S. Branigan, "Flash Tim," bay, aged.
- 8706 11 Miss B. Bruce Reid, G.M.V.C., "Firefly," bay, foaled 1915, bred by H. Crozier, s. Every Time, rider Mr. T. Dean.
- 8707 12 Nomination of A. S. Branigan, "Tommy Dodd," bay, aged.
- 8708 13 H. Crozier, "Joker," brown, aged.
- 8709 14 George Pitt-Rivers, "Little Dorrit," grey, foaled 1916, white, blue and yellow sash, black cap.

Carlton Ale

326

CONTESTS.—JUMPING.

- 8710 15 F. Macrae, "Scotch Boy," chestnut, colours black, corise sleeves and cap.
8711 16 Captain Lord Digby, "Clever Mary," black, foaled 1914, s. Montague.

NOTE.—The same animal not to be used by more than one competitor in either of the above Bending Races, and no person shall ride more than one animal.

TROTTING

Conditions.—Horses must carry 11st. 10lbs. in saddle and 10st. 10lbs. in harness; Ponies, 14 hands and under, 10st. 10lbs. in saddle and 9st. 10lbs. in harness.

Riders and drivers to appear in colours, which should be stated on the entry form.

Special attention is directed to the following V.T.A. rule:—"Performance means a start in any race, heat or division, or in any advertised public exhibition of speed against time. Performances at the Shows of the Royal Agricultural Society of Victoria excepted."

These competitions have been registered under the V.T.A. rules, and will be trotted in heats, as directed by the Stewards.

Owners desirous of scratching their horses for any trotting contest must notify the Trotting Steward at least a quarter of an hour before the event starts, otherwise they will be dealt with according to V.T.A. rules.

Stallions and Mares are eligible for the Champion Prizes, and if exhibited in Classes 1499 to 1504 only, and intending to compete for those Champion Prizes, they must be in the yard when the judging in Section 7 takes place.

Class 1499—OPEN TROTTING OR PACING HANDICAP.

Special Prizes, £100.—For all horses that have a winning or placed record of 2.23 or better. Trotters and pacers. One mile. First prize, £70; second prize, £20; third prize, £10. Entry fee £2, Members £1.

- 8712 1 A. Vogan, "Sir Bronte," (scratch), bay, aged, bred by --, Macalister, s. Bronte, d. Euclid mare, colours green, white hoops, green cap.
8713 2 G. Hill, "Beckom" (scratch), brown, aged, bred by Exhibitor, s. Peri Huon, colours black, gold braces, black cap.
8714 3 John Phyland, "Alice Bell" (scratch), bay, foaled 1914, s. Directway, d. Adell, colours royal blue, gold stars, white band, blue cap.
8715 4 N. T. Reilly, "Dixie Mac," (5 yards behind), bay, aged, bred by J. McDougall, s. Dixie Alto colt, colours purple, black arm bands and cap.

Sulphate of Ammonia

THE ECONOMICAL FERTILISER
Enquiries to The Metropolitan Gas Coy., 196
Flinders Street, Melbourne.

CONTESTS.—TROTTING.

327

- 8716 5 H. G. Gregorsen, "Dan Bells" (10 yards behind), bay, aged, bred by Allendale Stock Farm, s. Dan Patch, d. Evening Bells, colours blue, light blue sleeves, black cap.
- 8717 6 P. McEntee, "Gay Girl" (10 yards behind), chestnut, foaled 1918, bred by W. Laidlaw, s. Gay Bells, d. Miss Violet, colours blue, light blue sleeves, black cap.
- 8718 7 T. Pascall, "Florida" (15 yards behind), bay, bred by J. B. Zander, s. Abbey Bells, d. Florist, colours blue, white hoops.
- 8719 8 W. E. J. Craig, "Eulinya Bells" (20 yards behind), bay, foaled 1915, bred by W. E. Flanagan, s. Abbey Bells, d. Phyllis, colours blue, gold sleeves and cap.
- 8720 9 A. G. Hunter, "Lady Evelyn" (20 yards behind), chestnut, aged, s. Grattan Bells, d. Dainty Maid, colours black and white stripes, gold band, white sleeves, black cap.
- 8721 10 George Girling, "Sarilla" (45 yards behind), brown, aged, s. Ian Cleve, d. Brisbane mare, colours purple, black cuffs and cap.
- 8722 11 W. F. P. Morris, "Birdwood" (45 yards behind), brown, aged, s. Wildwood, colours blue, brown sash, maroon cap.
- 8723 12 P. B. Glasheen, "Grand Voyage" (late Bonnie Voyage) (50 yards behind), black, foaled October 1913, bred by Belmont Stud Farm, s. First Voyage, d. Blonde Grattan, colours blue, red sleeves, green cap.
- 8724 13 Mrs. L. Shipp, "Harold Wilkes" (50 yards behind), bay, aged, bred by C. G. Bynan, s. Marvin Wilkes, d. Lady Bonnie, colours cerise, green spots and cap.
- 8725 14 A. G. Hunter, "Globe Derby" (85 yards behind), brown, foaled 1909, s. Mambrino Derby, d. Springhut, colours black and white stripes, gold band, white sleeves, black cap.

Class 1500—RECORD TROT.

A Special Prize of £100 will be awarded to the fastest horse carrying 11st. 10lbs. in saddle, or 10st. 10lbs. in harness, and trotting or pacing one mile on the Show Grounds track, lowering the unofficial track record established by "Happy Voyage" of 2 min. 10 $\frac{3}{4}$ secs. on 24th September, 1921; or £50 will be awarded to the fastest horse lowering the official track record, established by "Harold Wilkes" of 2 min. 15 secs. on 23rd September, 1921. Standing start. Galloping pacemaker allowed, if desired. The trials to take place at times fixed by the Society. A second trial may be allowed by the Ring Master if, in his opinion, an accident or adverse weather prevented the horse from having a fair run. Competition in this class is limited to competitors in the Open Trotting or Pacing Handicap. Entry fee, 10/-.

- 8726 1 W. F. P. Morris, "Birdwood," brown, aged, s. Wildwood, colours blue, brown sash, maroon cap.

Sulphate of Ammonia Mixes with all other fertilisers vastly increasing their efficiency

328

CONTESTS.—TROTTING.

- S727 2 A. G. Hunter, "Globe Derby," brown, foaled 1909, s. Mambrino Derby, d. Springhut, colours black and white stripes, gold band, white sleeves, black cap.
- S728 3 P. B. Glasheen, "Grand Voyage" (late Bonnie Voyage), black, foaled October 1913, bred by Belmont Stud Farm, s. First Voyage, d. Blonde Grattan, colours blue, red sleeves, green cap.
- S729 4 Mrs. L. Shipp, "Harold Wilkes," bay, aged, bred by C. G. Bynan, s. Marvin Wilkes, d. Lady Bonnie, colours cerise, green spots and cap.

Class 1501—VICTORIA HANDICAP TROT.

Special Prizes, £45.—For all horses that can do 2.26 and better. Trotters and Pacers; One mile. First prize, £35; second prize, £7; third prize, £3. Entry fee £2, Members £1.

- S730 1 Charles E. Baker, "Delcampbell Cleve" (scratch), bay, foaled 1917, bred by Philip Baker, s. Proud Cleve, d. Miss Bells, colours brown, gold hoops, brown and gold cap.
- S731 2 W. Kenna, "Basil Patch" (scratch), bay, foaled October 1914, bred by R. Stenning, s. Basil B, d. Bell Patch, colours white jacket with shamrocks, green cap.
- S732 3 E. J. Lukey, "Mountain Palm" (scratch), bay, aged, bred by M. Schickerling, s. Mount Palm, d. Secrecy, colours black, gold cap.
- S733 4 H. Stevens, "Bombadier" (5 yards behind), brown, foaled 1917, s. Ribbonwood, d. Vera Whips, colours black, white horseshoes, black cap.
- S734 5 R. Shadbolt, "Derby Robin" (10 yards behind), brown, foaled 1916, s. Derby Chimes, d. Honest Robin mare, colours maroon, blue stripes, brown cap.
- S735 6 E. Luckie, "Bonnie Alto" (10 yards behind), black, foaled 1918, bred by Exhibitor, s. Don Alto, d. by Jacky, colours blue, light blue sleeves, black cap.
- S736 7 J. H. Leftley, "Lady Beryl" (15 yards behind), bay, foaled 1915, bred by Exhibitor, s. Gospel Bells, d. Dolly, colours white, blue sleeves, blue cap.
- S737 8 John Rousch, "John Marvin" (15 yards behind), chestnut, foaled October 1918, bred by M. Keeley, s. Don Marvin, d. Bronte mare, colours brown, white sash and cap.
- S738 9 A. G. Hunter, "Haricot" (20 yards behind), chestnut, foaled 1916, s. Harry Alto, d. Katie O, colours black and white stripes, gold band, white sleeves, black cap.
- S739 10 W. J. Turner, "Kinlough" (20 yards behind), bay, foaled 1916, s. Directway, d. Ella, colours royal blue, gold stars, white band, blue cap.
- S740 11 C. McKay, "Comedian" (20 yards behind), bay, aged, s. Lulu Boy, d. Phyllis, colours blue, light blue sleeves, black cap.

'Adamo'
WALL BOARD

**Resists White
Ants, Rats and
other pests.**

CONTESTS.—TROTTING.

329

- 8741 12 G. Hill, "Beckom" (30 yards behind), brown, aged, bred by Exhibitor, s. Peri Huon, colours black, gold braces, black cap.
- 8742 13 N. T. Reilly, "Dixie Mac" (35 yards behind), bay, aged, bred by J. McDougall, s. Dixie Alto colt, colours purple, black arm bands and cap.
- 8743 14 Thomas Pascall, "Florida" (45 yards behind), bay, bred by J. B. Zander, s. Abbey Bells, d. Florist, colours blue, white hoops.
- 8744 15 G. Stow, "Rock Allen" (45 yards behind), bay, foaled 1916, bred by J. B. Zander, s. Mauritius, d. Duckling, colours green, pink sleeves, black cap.
- 8745 16 W. E. J. Craig, "Eulinya Bells" (50 yards behind), bay, foaled 1915, bred by W. E. Flanagan, s. Abbey Bells, d. Phyllis, colours blue, gold sleeves and cap.
- 8746 17 A. G. Hunter, "Lady Evelyn" (50 yards behind), chestnut, aged, s. Grattan Bells, d. Dainty Maid, colours black and white stripes, gold band, white sleeves, black cap.
- 8747 18 P. B. Glasheen, "Stormy Voyage" (60 yards behind), brown, aged, bred by Belmont Stud Farm, s. First Voyage, d. Nellie, colours blue, red sleeves and green cap.
- 8748 19 George Girling, "Sarilla" (75 yards behind), brown, aged, s. Ian Cleve, d. Brisbane mare, colours purple, black cuffs and cap.
- 8749 20 W. F. P. Morris, "Birdwood" (75 yards behinds), brown, aged, s. Wildwood, colours blue, brown sash, maroon cap.

Class 1502—NATIONAL HANDICAP TROT.

Special Prizes, £45.—For Trotters only, that can do 2.45 and better; $1\frac{1}{2}$ miles. First prize, £35; second prize, £7; third prize, £3. Entry fee £2, Members £1.

- 8750 1 W. J. Parr, "Osterok" (scratch), bay, aged, bred by R. Howie, s. O.K., d. Duchy, colours gold, black sleeves and cap.
- 8751 2 J. H. Leftley, "Grant" (15 yards behind), bay, aged, s. General Grant, d. Ruby, colours white, blue sleeves, blue cap.
- 8752 3 E. F. Cleary, "Jack Brook" (20 yards behind), bay, aged, s. Brooklyn Junior, d. Devon Lass, colours blue, light blue sleeves, black cap.
- 8753 4 W. F. P. Morris, "Edna" (35 yards behind), brown, aged, bred by —, Hunter, s. Dixie Alto, d. Honest Harry mare, colours blue, brown sash, maroon cap.
- 8754 5 G. Bamfield, "Miss Irene" (35 yards behind), bay, aged, s. Clarke Mackinney, d. Osterley mare, colours brown, blue sash and cap.
- 8755 6 F. McClelland, "Direct Lass" (45 yards behind), bay, aged, bred by exhibitor, s. Direct Way, colours blue, with red braces and blue cap.

'Adamo'
WALL BOARD

Light and Rigid,
does not bulge or
warp.

PERFECTION CUT OR PLUG TOBACCO

330

CONTESTS.—TROTTING.

- 8756 7 C. Robertson, "McKinney Lass" (45 yards behind), bay, aged, bred by exhibitor, s. Victor McKinney, d. Vanderbilt mare, colours all brown.
- 8757 8 Mrs. L. Shipp, "Molly Harem" (55 yards behind), black, aged, bred by —. Beverley, s. David Harem, d. Delphine, colours cerise, green spots and cap.
- 8758 9 W. Hawkes, "Peter Mac" (60 yards behind), bay, aged, s. Mauritius, d. Lady Osterley, colours royal blue, gold braces.
- 8759 10 W. Harris, "Jeff Mauritius" (80 yards behind), brown, foaled 1916, bred by A. C. E. Smith, s. Mauritius, d. Miss Jeffries, colours black, white armbands and cap.
- 8760 11 W. H. Robinson, "Black Pearl" (115 yards behind), black, foaled 13th October, 1913, bred by exhibitor, s. Clark McKinney, d. Fairy, colours green and gold.
- 8761 12 Thomas Boys Boyce, "Haroldlista" (160 yards behind), bay, aged, bred by P. Dwyer, s. Digilista, d. Prince Harold mare, colours red, white sash, red cap.
- 8762 13 N. T. Reilly, "Dixie Mac" (200 yards behind), bay, aged, bred by J. McDougall, s. Dixie Alto colt, colours purple, black arms bands and cap.
- 8763 14 P. B. Glasheen, "Stormy Voyage" (235 yards behind), brown, aged, bred by Belmont Stud Farm, s. First Voyage, d. Nellie, colours blue, red sleeves, green cap.

Class 1503—COMMONWEALTH HANDICAP TROT.

Special Prizes, £45.—For all horses that can do 2.33, and no better winning record than 2.23 at time of entry. Trotters and Pacers. One mile. First prize, £35; second prize, £7; third prize, £3. Entry fee £2, Members £1.

- 8764 1 W. Hilet, "Hilton Bells" (scratch), bay, foaled 1915, s. Abbey Bells, d. Diana Patch, colours light blue, maroon sleeves and cap.
- 8765 2 R. Easthaugh, "Gee" (5 yards behind), bay, s. Child Abdallah, d. Dinah, colours red jacket, blue cap.
- 8766 3 W. H. Robinson, "Black Pearl" (10 yards behind), black, foaled 13th October, 1913, bred by exhibitor, s. Clark McKinney, d. Fairy, colours green and gold.
- 8767 4 W. McVale, "Royal Reserve" (10 yards behind), bay, foaled 1916, bred by Exhibitor, s. Epic, d. Landama, colours black, gold braces, black cap.
- 8768 5 E. J. Lukey, "Mountain Palm" (10 yards behind), bay, aged, bred by M. Schlickerling, s. Mount Palm, d. Secrecy, colours black, gold cap.
- 8769 6 A. G. Hunter, "Kathleen Chimes" (15 yards behind), bay, foaled 1917, s. Derby Chimes, d. Katie O, colours black and white stripes, gold band, white sleeves, black cap.
- 8770 7 Eugene Wynne, "May S" (15 yards behind), black, aged, s. Satellite, d. thoroughbred mare, colours all royal blue.

McPHERSON, THOM, KETTLE & CO., Property Salesmen,

Victoria and New South Wales Property Sales & Special Branch of Our Business.
Full particulars on application.

Agents for the famous Belfast Footrot Ointment.

PERFECTION CUT OR TOBACCO PLUG

CONTESTS.—TROTTING.

331

- 8771 8 Charles E. Baker, "Dalcampbell Cleve" (25 yards behind), bay, foaled 1917, bred by Phillip Baker, s. Proud Cleve, d. Miss Bells, colours brown, gold hoops, brown and gold cap.
- 8772 9 Silas Beebe, "Dagmar Style" (25 yards behind), brown, foaled 1917, s. All Style, d. Dagmar, colours brown, gold stripes, brown cap.
- 8773 10 H. Stevens, "Bombadier" (30 yards behind), brown, foaled 1917, s. Ribbonwood, d. Vera Whip, colours black, white horseshoes, black cap.
- 8774 11 R. Shadbolt, "Derby Robin" (35 yards behind), brown, foaled 1916, s. Derby Chimes, d. Honest Robin mare, colours maroon, blue stripes, brown cap.
- 8775 12 George Girling, "Principal Jack" (40 yards behind), black, aged, s. Principal, d. Young Osterley mare, colours purple, black cuffs and cap.
- 8776 13 J. H. Leftley, "Lady Beryl" (40 yards behind), bay, foaled 1915, bred by exhibitor, s. Gospel Bells, d. Dolly, colours white, blue sleeves, blue cap.
- 8777 14 Thomas Boys Boyce, "Haroldlista" (40 yards behind), bay, aged, bred by P. Dwyer, s. Digillista, d. Prince Harold mare, colours red, white sash, red cap.
- 8778 15 John Rousch, "John Marvin" (40 yards behind), chestnut, foaled October, 1918, bred by M. Keeley, s. Don Marvin, d. Bronte mare, colours brown, white sash and cap.
- 8779 16 A. G. Hunter, "Haricot" (45 yards behind), chestnut, foaled 1916, s. Harry Alto, d. Katie O., colours black and white stripes, gold band, white sleeves, black cap.
- 8780 17 W. J. Turner, "Kinlough" (45 yards behind), bay, foaled October 1916, s. Directway, d. Ella, colours royal blue, gold stars, white band, blue cap.
- 8781 18 E. S. Raphael, "Johnson Cleve" (55 yards behind), brown, foaled 1915, s. Johnson J., d. Ian Cleeve mare, colours moss green, pea green sleeves, moss green cap.
- 8782 19 John Phyland, "Balranald Maid" (55 yards behind), bay, s. Belmont P, d. Ada Wonder, colours royal blue, gold stars, white band, blue cap.
- 8783 20 G. Stow, "Rock Allen" (70 yards behind), bay, foaled 1916, bred by J. B. Zander, s. Mauritius, d. Duckling, colours green, pink sleeves, black cap.

Class 1504—ROYAL HANDICAP TROT.

Special Prizes £45.—For all horses that can do 2.40, and no better winning record than 2.30 at time of entry. Trotters and Pacers. The use of hobbles is debarred in this class. One mile. First prize, £35; second prize, £7; third prize, £3. Entry fee £2, Members £1.

- 8784 1 W. J. Parr, "Osterok" (scratch), bay, aged, bred by R. Howie, s. O.K., d. Duchy, colours gold, black sleeves and cap.

McPHERSON, THOM, KETTLE & CO.,

445 Collins St., Melbourne.
Stock and Property Agents.
Fat Stock Salesmen.

Weekly Sales held at Newmarket.

Agents for the famous Belfast Footrot Ointment.

332

CONTESTS.—TROTTING.

- 8785 2 E. F. Cleary, "Jack Brooke" (15 yards behind), bay, aged, s. Brooklyn Junior, d. Devon Lass, colours blue, light blue sleeves, black cap.
- 8786 3 Belmont Stud Farm, "Wilton Wilkes" (20 yards behind), bay, foaled October 1919, bred by E. N. Downes, s. Rex Wilkes, d. Delavan Wilkes mare, colours blue, red sleeves, green cap.
- 8787 4 W. F. P. Morris, "Edna" (25 yards behind), brown, aged, bred by —, Hunter, s. Dixie Alto, d. Honest Harry mare, colours blue, brown sash, maroon cap.
- 8788 5 John Phyland, "Tea Girl" (25 yards behind), bay, s. Gnupara, d. Girl of the Regiment, colours royal blue, gold stars, white band, blue cap.
- 8789 6 G. Bamfield, "Miss Irene" (25 yards behind), bay, aged, s. Clarke Mackinnay, d. Osterley mare, colours brown, blue sash and cap.
- 8790 7 F. McClelland, "Direct Lass" (30 yards behind), bay, aged, bred by exhibitor, s. Directway, colours blue, with red braces and blue cap.
- 8791 8 C. Robertson, "McKinney Lass" (30 yards behind), bay, aged, bred by exhibitor, s. Victor McKinney, d. Vanderbilt mare, colours all brown.
- 8792 9 D. Folland, "Good Hue" (30 yards behind), black, aged, s. Huon Junior, colours black, scarlet sleeves and cap.
- 8793 10 Mrs. L. Shipp, "Molly Harem" (35 yards behind), black, aged, bred by —, Beverley, s. David Harem, d. Delphine, colours cerise, green spots and cap.
- 8794 11 Leslie Vernon Walsh, "Welcome Chimes" (35 yards behind), bay, aged, s. Abbey Bells, colours red, heliotrope braces and sleeves, red cap.
- 8795 12 W. Hawkes, "Peter Mac" (40 yards behind), bay, aged, s. Mauritius, d. Lady Osterley, colours royal blue, gold braces.
- 8796 13 W. Hiler, "Hilton Bells" (45 yards behind), bay, foaled 1915, s. Abbey Bells, d. Diana Patch, colours light blue, maroon sleeves and cap.
- 8797 14 Silas Beebe, "Dagmar Style" (50 yards behind), brown, foaled 1917, s. All Style, d. Dagmar, colours brown, gold stripe, brown cap.
- 8798 15 W. Harris, "Jeff Mauritius" (50 yards behind), brown, foaled 1916, bred by A. C. E. Smith, s. Mauritius, d. Miss Jeffries, colours black, white arm bands and cap.

The judge is empowered to disqualify any horse or pony, and any person, rider or driver connected with such horse or pony for unfair trotting or unfair conduct in the competition, whether a protest be entered or not.

Class 1505—LADIES' RIDING COMPETITION.

Special Prizes, £4.—First prize, £3; second prize, £1. Entry fee 10/-, Members 7/-.

- 8799 1 Miss Roach, nominated by W. J. Weir.
- 8800 2 Miss Fitzsimmons, nominated by Mr. and Mrs. A. A. Laidlaw.
- 8801 3 Miss E. Syme, nominated by Dr. A. E. Syme.

CHAFF

JOHN F. GOULDING, 515 Collins Street, specialises. Highest prices obtained; consign to Spencer Street.

CONTESTS.—RIDING COMPETITIONS.

333

- 8802 4 Nomination of F. W. Bowden.
8803 5 Miss Violet Farmer, "Atta Boy," brown.
8804 6 Miss Clarke, nominated by A. Judd.
8805 7 Miss V. Matheson, nominated by H. Crozier.
8806 8 Mrs. G. L. Davis, nominated by G. L. Davis.
8807 9 Mrs. A. L. McCracken, nominated by A. L. McCracken.
8808 10 Mrs. Esmonde Shiels.
8809 11 Miss Aileen Donoghue.
8810 12 Miss Aileen O'Dwyer, "Radiator," chestnut.
8811 13 Miss Rosie Cahill, nominated by Owen Cahill, "Pearl," grey,
foaled 1914.
8812 14 Miss Bonnie Kirkby, "Dobee," black, foaled 1912, s Beech-
wood, d. Dolly.
8813 15 Miss F. Hagenauer.
8814 16 Miss Lorna McIntyre, "Ginger Mick," chestnut.

**Class 1506—THE "STEWART DAWSON"
LADIES' RIDING COMPETITION.**

(Over Hurdles.)

Special Prizes, £13 (presented by Messrs. Stewart, Dawson and Co. (Australia) Ltd., Melbourne).—Hurdles about 3ft. 6in. high. First prize, £9; second prize, £3; third prize, £1. Entry fee £1/5/-, Members 14/-.

- 8815 1 Nomination of D. Fairbairn.
8816 2 Miss Roach, nominated by W. J. Weir.
8817 3 Miss E. Syme, nominated by Dr. A. E. Syme.
8818 4 Miss Violet Farmer, "Rubicon Lad," brown.
8819 5 Miss Clarke, nominated by A. Judd.
8820 6 Miss Fitzsimmons, nominated by Mr. and Mrs. A. A. Laidlaw.
8821 7 Miss V. Matheson, nominated by H. Crozier.
8822 8 Nomination of Sadler Bros., "Keepelt," bay, foaled 1917, s. Iownit, d. Gold Foot.
8823 9 Mrs. A. L. McCracken, nominated by A. L. McCracken.
8824 10 Miss Aileen Donoghue.
8825 11 Miss Aileen O'Dwyer, "Radiator," chestnut.
8826 12 Miss Rosie Cahill, nominated by Owen Cahill, "Pearl," grey,
foaled 1914.
8827 13 Miss A. Monie Collins, "Dalmar," brown, foaled September, 1913, bred by W. J. Fields, s. Helmsdale, d. Marion.
8828 14 Miss Rene Crinnion, "My Angle."
8829 15 Miss Gwen Johnston, nominated by Brig.-Gen. G. I. Johnston, "Flirt," grey.
8830 13 Miss Lorna McIntyre, "Ginger Mick," chestnut.

NOTE.—Special Prize of £5 will be awarded to the Horse giving the best exhibition of jumping in the above class.

BARLEYJOHN F. GOULDING, 515 Collins Street,
quotes highest prices by wire for all varieties.

Class 1507—THE "AUSTRAL" GIRLS' RIDING COMPETITION.

Special Prizes, £7.—For best girl rider, 18 years of age or under on the day of the competition. First prize, £5; second prize, £2. Entry fee 16/-, Members 10/-.

- | | | |
|------|----|--|
| 8831 | 1 | Miss Annie Goodman, nominated by Morton and Little. |
| 8832 | 2 | Miss Jean Goodman, nominated by Morton and Little. |
| 8833 | 3 | Miss Joan Newbigin, "Dinah," chestnut, foaled 1915. |
| 8834 | 4 | Miss Violet Farmer, "Sheelah," chestnut, s. Procombe. |
| 8835 | 5 | Miss Rosie Cahill, "Pearl," grey, foaled 1914, nominated by Owen Cahill. |
| 8836 | 6 | Miss Bonnie Kirkby, "Dobee," black, foaled 1912, s. Beechwood, d. Dolly. |
| 8837 | 7 | Miss F. Hagenauer. |
| 8838 | 8 | Miss Gwen Johnston, nominated by Brig.-Gen. G. I. Johnston, "Flirt," grey. |
| 8839 | 9 | Nomination of Mrs. M. McAuley, "Bush Maid," bay, aged, bred by Ben. Chaffey, s. Picquet, d. Feo. |
| 8840 | 10 | Miss Edna Doidge, "Dodger," cream, aged. |
| 8841 | 11 | Miss Ena Roberts. |
| 8842 | 12 | Miss D. S. Smith. |
| 8843 | 13 | Miss Nel Wimpole, nominated by Miss B. Bruce Reid, G.M.V.C. |
| 8844 | 14 | Miss Aileen Donoghue. |
| 8845 | 15 | Miss Mary Bates, nominated by Miss B. Bruce Reid, G.M.V.C., "Lord Grey," grey, foaled 1914. |

Class 1508—THE "DRUMMER BOY" GIRLS' RIDING COMPETITION.

(Over Hurdles.)

Special Prizes, £12 (presented by Messrs. James F. McKenzie and Co. Pty. Ltd., Melbourne).—Hurdles about 3ft. 6in. high. First prize, £8; second prize, £3; third prize, £1. For best girl rider 18 years of age or under on the day of the competition. Entry fee £1, Members 12/-.

- | | | |
|------|---|--|
| 8846 | 1 | Miss Violet Farmer, "Rubicon Lad," brown. |
| 8847 | 2 | Miss Rosie Cahill, "Tally Ho," brown, nominated by Owen Cahill. |
| 8848 | 3 | Miss Gwen Johnston, "Lasea," brown, nominated by Brig.-Gen. G. I. Johnston. |
| 8849 | 4 | Miss Aileen Donoghue. |
| 8850 | 5 | Miss Mary Bates, "Lord Grey," grey, foaled 1914, nominated by Miss B. Bruce Reid, G.M.V.C. |

UNION JACK COFFEE
DELICIOUS.

- 8851 6 Miss Nel Wimpole, nominated by Miss B. Bruce Reid, G.M.V.C.

NOTE.—Special Prize of £5 will be awarded to the Horse giving the best exhibition of jumping in the above class.

To winners in the above four classes, special Ribbons will be awarded.

Class 1509—GIRLS' RIDING COMPETITION.

Special Prizes, £4.—First prize, £3; second prize, £1. For best girl rider 14 years of age or under on the day of competition. Entry fee 10/-, Members 7/-.

- 8852 1 Miss D. S. Smith.
8853 2 Miss Valmar Mitchell, "Topsy," bay, foaled 1917.
8854 3 Miss Mary Lloyd.
8855 4 Miss Walsh.
8856 5 Miss Phyllis Nash, "Bobbie," chestnut, foaled 1914.

Class 1510 — THE "DRUMMER BOY" BOYS' RIDING COMPETITION.

Special Prizes, £4 (presented by Messrs. James F. McKenzie and Co. Pty. Ltd., Melbourne).—First prize, £3; second prize, £1. For best boy rider 14 years of age or under on the day of competition. Entry fee 10/-, Members 7/-.

- 8857 1 Nomination of J. Bennett, "Spargo," black, foaled 1918.
8858 2 Willie Beesy, nominated by Morton and Little.
8859 3 Keith S. Wilson.
8860 4 Tony Morris, nominated by Morton and Little.
8861 5 Oakland Reeve, "Thornton Lad," nominated by George James.
8862 6 Jim Balharry, "Silver Beauty."
8863 7 R. J. Waters, nominated by T. B. Waters.
8864 8 Len Purdy, nominated by H. Purdy.
8865 9 W. McAuley, "Shadow," bay, foaled 1917, bred by F. S. Falkiner and Sons.
8866 10 Jim Shanasy, nominated by A. L. McCracken.
8867 11 James Bullock, nominated by Harry Bullock.
8868 12 Leslie Bullock, nominated by Harry Bullock.
8869 13 Arthur Wimpole, nominated by Miss B. Bruce Reid, G.M.V.C., "Trixie," chestnut, foaled 1915, bred by Miss B. Bruce Reid, G.M.V.C., s. Every Time, d. Elsa.
8870 14 Nomination of W. A. Barrett, "Star," chestnut, foaled 1915.

UNION JACK COFFEE

DELICIOUS.

Class 1511—BOYS' RIDING COMPETITION.

(Over Hurdles.)

Special Prizes, £10.—Hurdles about 3ft. 6in. high. First prize, £6; second prize, £3; third prize, £1. For best boy rider, 15 years of age or under on the day of the competition. Entry fee 16/-, Members 10/-.

- | | | |
|------|----|---|
| 8871 | 1 | R. J. Waters, nominated by T. B. Waters. |
| 8872 | 2 | J. K. McKechnie, nominated by J. McKechnie. |
| 8873 | 3 | N. McKechnie, nominated by J. McKechnie. |
| 8874 | 4 | James Bullock, nominated by Harry Bullock. |
| 8875 | 5 | Leslie Bullock, nominated by Harry Bullock. |
| 8876 | 6 | Nomination of J. Bennett, "Spargo," black, foaled 1918. |
| 8877 | 7 | Wallie Hicks, nominated by W. G. Hicks. |
| 8878 | 8 | Oakland Reeve, "Thornton Lad," nominated by George James. |
| 8879 | 9 | Nomination of W. A. Barrett, "Star," chestnut, foaled 1915. |
| 8880 | 10 | Keith S. Wilson. |

All exhibitors are subject to such Regulations as the Stewards of the classes may direct.

SHEEP DOG TRIALS.

Steward: F. E. CLARKE, Esq.

SPECIAL REGULATIONS.

1. Each dog shall have three sheep in the first instance, and subsequently any number the Judge may appoint.
2. Should the Judge deem fit, he may order fresh sheep at any time during the trial.
3. Each dog to be allowed a maximum time of Fifteen minutes from ringing of bell after sheep have been turned out.
4. The owner, with his dog, shall stand at a flag indicated by the Stewards, and shall not release his dog until directed by them.
5. The owner shall not be allowed to assist his dog, either in driving, putting through hurdles, or yarding the sheep, except by signal or word of mouth.
6. During the trial, should owner or dog break any of these Rules, or should the work be so inferior as to demand such a course, the Judge shall cause a bell to be rung, which will note the expiration of the time of the trial, and at the ringing of such bell the owner shall at once take his sheep to the yarding pen.
7. Any person or persons bringing dogs on the ground and allowing them to run loose, either by mistake or otherwise, except when directed by the Stewards, may be fined the sum of £1.
8. If any owner ill-use his dog he will be fined £1.
9. In the event of any person or persons refusing to pay any fine or fines, they shall be turned off the ground, and shall be disqualified from working a dog at any future Show of this Society.
10. In the above rules the word "Owner" shall mean the person working a dog.
11. The Judge's decision shall be final.

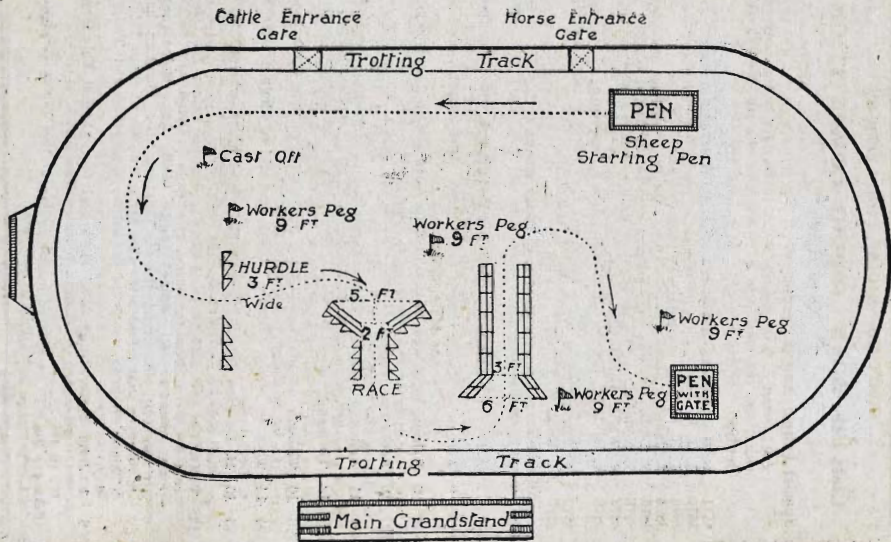

Foster's Lager

338

SHEEP DOG TRIALS.

12. The trial shall take place over such a course as the Council may determine, and any additional tests shall be over the whole or such portion of the said course as they may decide upon.

13. Scale of Points:—Under Command, 20; Steadiness, 10; General Working, 20; Negotiating Obstacles, 30; Style (Cast, 8; Approach, 5; Command of Sheep, 7), 20; Total, 100.

14. In the event of any question or situation arising not provided for in these Rules, the matter in question will be dealt with by the Council, and their decision shall be final and without appeal.

CLASS.

1512. *OPEN SHEEP DOG TRIAL.—Special Prizes, £32—Prizes—£20; £7; £3; £2. Entry fee £2, Members £1/5/-. (This event to be competed for on the Friday and Saturday.)

- 8881 1 John Teese, "Boss 2nd," black and tan, whelped February 1918, bred by Thomas White, s. The Gaffer, d. Glory.
- 8882 2 John Teese, "Moss of Molka," black and white, whelped 20th July, 1921, bred by exhibitor, s. Boss 2nd, d. Fly 2nd.
- 8883 3 J. L. Trevaskis, "Queen," brindle, whelped 1919.
- 8884 4 J. L. Trevaskis, "Jip," black and tan, whelped 1921, bred by W. Clancy, s. Banshee, d. Wilga.
- 8885 5 J. L. Trevaskis, "Bantry Girl," yellow, whelped 1915, bred by —, Laidlaw, s. Bantry, d. Biddy Bereft.
- 8886 6 J. L. Trevaskis, "Boss," black and white, whelped 1919, bred by W. Field.
- 8887 7 Arthur B. Kemp, "Battle," black, tan and white, whelped January, 1921, bred by exhibitor, s. Assue, d. Vic.
- 8888 8 Arthur B. Kemp, "Black Fox," black, whelped 1920, bred by G. Nelson, s. Moss, d. Jed.
- 8889 9 Arthur B. Kemp, "Aussie," black, tan and white, whelped July, 1918, bred by N. F. Singleton, s. Ian, d. Lassie.
- 8890 10 Arthur B. Kemp, "Loch," black and white, whelped July, 1920, bred by A. T. McWaters, s. Jack, d. Dot.
- 8891 11 Arthur B. Kemp, "Ningle," black, tan and white, whelped 1919, bred by N. F. Singleton, s. Ian, d. Queen (imp.).
- 8892 12 Thomas White, "Glossy," black, white and tan, whelped 1917, bred by exhibitor, s. The Gaffer, d. Glory.
- 8893 13 Thomas White, "Ken," black and white, whelped 1920, bred by exhibitor, s. Sandule, d. Gwen.
- 8894 14 Thomas White, "Ripple," black and white, whelped 1920, s. Jack.
- 8895 15 H. Deveson Jones, "Count," black and white, whelped 1919, bred by T. White, s. Digger, d. Spec.

1513. THE "VALLO" SHEEP DOG TRIAL.—Special Prizes, £15 (presented by the Manufacturers of "Vallo" Sheep and Cattle Dips (Messrs. A. Victor Leggo and Co., Melbourne), Prizes—£10; £5. Entry fee £1, Members 10/-. For dogs that have never won a first prize at a Melbourne Royal Show Trial. (This event to be competed for on the Wednesday and Thursday.)

- 8896 1 John Teese, "Boss 2nd," black and tan, whelped February, 1918, bred by Thomas White, s. The Gaffer, d. Glory.

*An exhibit may be entered in one ordinary class and in as many Special Classes as it is eligible to compete.

ALFRED NOTT,
Optician.

Long Established and Only Address—
145 COLLINS STREET
(corner of Russell Street)

Foster's Lager

SHEEP DOG TRIALS.

339

- 8897 2 John Teese, "Moss of Molka," black and white, whelped 20th July, 1921, bred by exhibitor, s. Boss 2nd, d. Fly 2nd.
8898 3 J. L. Trevaskis, "Jip," black and tan, whelped 1921, bred by W. Clancy, s. Banshee, d. Wilga.
8899 4 J. L. Trevaskis, "Queen," brindle, whelped 1919.
8900 5 J. L. Trevaskis, "Boss," black and white, whelped 1919, bred by W. Field.
8901 6 J. L. Trevaskis, "Lass," black, whelped 1921, bred by W. Williams.
8902 7 Arthur B. Kemp, "Battle," black, tan and white, whelped January, 1921, bred by exhibitor, s. Aussie, d. Vic.
8903 8 Arthur B. Kemp, "Loch," black and white, whelped 1920, bred by A. T. McWaters, s. Jack, d. Dot.
8904 9 Arthur B. Kemp, "Black Fox," black, whelped 1920, bred by G. Nelson, s. Moss, d. Jed.
8905 10 Arthur B. Kemp, "Ningle," black, tan and white, whelped 1919, bred by N. F. Singleton, s. Ian, d. Queen (imp.).
8906 11 Thomas White, "Glossy," black, white and tan, whelped 1917, bred by exhibitor, s. The Gaffer, d. Glory.
8907 12 Thomas White, "Ken," black and white, whelped 1920, bred by exhibitor, s. Sandule, d. Gwen.
8908 13 Thomas White, "Ripple," black and white, whelped 1920, s. Jack.
8909 14 H. Deveson Jones, "Count," black and white, whelped 1919, bred by T. White, s. Digger, d. Spec.

Class 1514—HANDICAP SHEAF-TOSSING COMPETITION.

Special—Highest Toss over Bar (8 lb. sheaf of hay, in cornsack).—First prize, £5; second prize, £3; Entry fee, 5/-

- 8910 1 F. Reeve, 9 feet.
8911 2 R. Wright, 9 feet.
8912 3 J. Creed, 9 feet.
8913 4 J. M. Forsyth, 8 feet.
8914 5 J. R. Ball, 8 feet.
8915 6 D. F. Gibson, 8 feet.
8916 7 C. Morrish, 8 feet.
8917 8 P. S. Walsh, 6 feet.
8918 9 W. McCarthy, 6 feet.
8919 10 E. H. Hunt, 5 feet.
8920 11 E. J. Walsh, 5 feet.
8921 12 J. P. Robinson, 5 feet.
8922 13 R. Gilmour, 5 feet.
8923 14 S. McCredden, 5 feet.
8924 15 R. S. Stewart, 5 feet.
8925 16 J. W. Trethowan, 5 feet.
8926 17 J. J. Blackwell, 5 feet.
8927 18 T. A. Trethowan, scratch.

ALFRED NOTT for Up-to-date Rimless Spectacles
and Eyeglasses.

Only Address—145 COLLINS ST. (cr. Russell St.)

GLEN VALLEY TEA

GIVES SATISFACTION.

340 CONTESTS.—HANDICAP WOOD-CHOPPING.

Handicap Wood-Chopping Contests.

Steward: H. MEDHURST, Esq.

To take place on the Show Ground, Flemington, during the Show, on days to be arranged.

CLASS.
1515. HANDICAP WOOD-CHOPPING CONTEST (Standing Cut).
Blocks 50 inches in circumference. (Special.) For all-comers.—
First prize, £15; second prize, £3; third prize, £1

FIRST HEAT.

- | | | |
|------|----|----------------------------------|
| 8928 | 1 | J. H. Burton, 3 secs. behind. |
| 8929 | 2 | A. J. Kendell, 3 secs. behind. |
| 8930 | 3 | R. Wright, 3 secs. behind. |
| 8931 | 4 | R. G. Wilson, 6 secs. behind. |
| 8932 | 5 | R. T. White, 10 secs. behind. |
| 8933 | 6 | F. Whitechurch, 10 secs. behind. |
| 8934 | 7 | J. Bartels, 12 secs. behind. |
| 8935 | 8 | C. Weston, 14 secs. behind. |
| 8936 | 9 | W. Lawler, 22 secs. behind. |
| 8937 | 10 | C. Miley, 26 secs. behind. |
- First, second and third in each heat to start in final.

SECOND HEAT.

- | | | |
|------|---|--------------------------------|
| 8938 | 1 | D. McDonald, 3 secs. behind. |
| 8939 | 2 | P. Farleigh, 3 secs. behind. |
| 8940 | 3 | A. W. Maxwell, 6 secs. behind. |
| 8941 | 4 | W. J. McLaren, 8 secs. behind. |
| 8942 | 5 | C. T. Crick, 10 secs. behind. |
| 8943 | 6 | B. Smith, 12 secs. behind. |
| 8944 | 7 | A. E. Crick, 14 secs. behind. |
| 8945 | 8 | W. Weston, 22 secs. behind. |
- First, second and third in each heat to start in final.

1516. HANDICAP WOOD-CHOPPING CONTEST (Underhand Chop).
Blocks 45 inches in circumference. (Special.) For all-comers.—
First prize, £10, and a gold medal value £5 (the gift of the
Plumb Axe Co.); second prize, £3; third prize, £1

FIRST HEAT.

- | | | |
|------|----|--------------------------------|
| 8946 | 1 | J. Creed, scratch. |
| 8947 | 2 | J. E. Wilson, scratch. |
| 8948 | 3 | R. Wright, 2 secs. behind. |
| 8949 | 4 | N. Parker, 4 secs. behind. |
| 8950 | 5 | A. D. McLeod, 4 secs. behind. |
| 8951 | 6 | R. G. Wilson, 6 secs. behind. |
| 8952 | 7 | A. W. Maxwell, 6 secs. behind. |
| 8953 | 8 | M. Isaac, 6 secs. behind. |
| 8954 | 9 | A. E. Crick, 8 secs. behind. |
| 8955 | 10 | W. Weston, 18 secs. behind. |
- First and second in each heat to start in final.

USE "NUGGET" POLISHES

GLEN VALLEY TEA

GIVES SATISFACTION.

CONTESTS.—HANDICAP WOOD-CHOPPING.

341

SECOND HEAT.

- 8956 1 J. H. Burton, scratch.
- 8957 2 J. McGrath, scratch.
- 8958 3 A. J. Kendell, 2 secs. behind.
- 8959 4 F. Reeve, 2 secs. behind.
- 8960 5 J. Hodgens, 4 secs. behind.
- 8961 6 L. Elliott, 6 secs. behind.
- 8962 7 J. Pulbrook, 6 secs. behind.
- 8963 8 C. T. Crick, 6 secs. behind.
- 8964 9 C. Weston, 8 secs. behind.
- 8965 10 P. Suckling, 10 secs. behind.

First and second in each heat to start in final.

THIRD HEAT.

- 8966 1 C. Wathen, scratch.
- 8967 2 W. Jenkin, scratch.
- 8968 3 D. Tulley, scratch.
- 8969 4 W. Rees, 2 secs. behind.
- 8970 5 T. Mudford, 4 secs. behind.
- 8971 6 H. Helmers, 6 secs. behind.
- 8972 7 P. Farleigh, 6 secs. behind.
- 8973 8 W. J. McLaren, 6 secs. behind.
- 8974 9 R. T. White, 7 secs. behind.
- 8975 10 B. Smith, 10 secs. behind.
- 8976 11 W. Lawler, 18 secs. behind.

First and second in each heat to start in final.

FOURTH HEAT.

- 8977 1 A. Andrew, scratch.
- 8978 2 T. Lee, scratch.
- 8979 3 D. McDonald, scratch.
- 8980 4 E. H. Lawrence, 2 secs. behind.
- 8981 5 M. Weston, 2 secs. behind.
- 8982 6 A. Isaac, 4 secs. behind.
- 8983 7 A. W. Elliott, 6 secs. behind.
- 8984 8 B. Galvin, 6 secs. behind.
- 8985 9 A. Kallady, 6 secs. behind.
- 8986 10 F. Whitchurch, 8 secs. behind.

First and second in each heat to start in final.

CLASS

1517. HANDICAP STANDING BLOCK CHOP. Blocks 42 inches in circumference. (Special).—First prize, £8, and a gold medal value £5 (the gift of the **Plumb Axe Co.**); second prize, £3; third prize, £1

FIRST HEAT.

- 8987 1 C. Wathen, scratch.
- 8988 2 J. E. Wilson, scratch.
- 8989 3 W. Rees, 2 secs. behind.
- 8990 4 L. Elliott, 4 secs. behind.
- 8991 5 R. G. Wilson, 4 secs. behind.
- 8992 6 A. Kallady, 4 secs. behind.
- 8993 7 J. Hodgens, 8 secs. behind.

USE "NUGGET" POLISHES

- 8994 8 B. Smith, 10 secs. behind.
 8995 9 W. Weston, 16 secs. behind.
 First and second in each heat to start in final.

SECOND HEAT.

- 8996 1 A. Andrew, scratch.
 8997 2 J. H. Burton, scratch.
 8998 3 J. McGrath, scratch.
 8999 4 D. McDonald, 2 secs. behind.
 9000 5 P. Farleigh, 4 secs. behind.
 9001 6 F. Reeve, 4 secs. behind.
 9002 7 W. J. McLaren, 6 secs. behind.
 9003 8 F. Whitchurch, 10 secs. behind.
 9004 9 C. Weston, 12 secs. behind.
 First and second in each heat to start in final.

THIRD HEAT.

- 9005 1 T. Kemp, scratch.
 9006 2 J. Cherry, scratch.
 9007 3 N. Parker, scratch.
 9008 4 E. H. Lawrence, 2 secs. behind.
 9009 5 H. Helmers, 4 secs. behind.
 9010 6 A. J. Kendell, 4 secs. behind.
 9011 7 J. Pulbrook, 6 secs. behind.
 9012 8 A. W. Elliott, 8 secs. behind.
 9013 9 J. Bartels, 10 secs. behind.
 First and second in each heat to start in final.

FOURTH HEAT.

- 9014 1 M. Weston, scratch.
 9015 2 C. Kendrick, scratch.
 9016 3 T. Mudford, 2 secs. behind.
 9017 4 A. W. Maxwell, 4 secs. behind.
 9018 5 R. Wright, 4 secs. behind.
 9019 6 A. Isaac, 6 secs. behind.
 9020 7 B. Galvin, 8 secs. behind.
 9021 8 A. E. Crick, 10 secs. behind.
 9022 9 W. Lawler, 16 secs. behind.
 9023 10 C. Miley, 20 secs. behind.
 First and second in each heat to start in final.

CLASS

1518. HANDICAP STANDING BLOCK TEAMS' MATCH. Logs 7ft. 6in. in circumference. Two men. Limited to eight teams. (Special)—Prizes—£10; £3; £1. Entry fee, 10/- per team
 9024 1 C. Weston and W. Weston.
 9025 2 W. J. McLaren and W. Belfrage.
 9026 3 P. E. Farleigh and R. T. White.
 9027 4 D. McDonald and Mate.

CONDITIONS.

1. The logs and billets will be any variety of timber and any length approved by the Stewards. The circumference of all logs will be uniform.
2. No entry will be accepted unless accompanied by entry fee.
3. Competitors must state on the entry form a list of their last two years' performances, together with the name of the scratch man.

4. The contests will be chopped in heats and a final, according to the number of entries.
- *5. All logs and billets will be numbered, and will be drawn for by the Stewards.
6. The first and second competitors in each heat shall compete in the final.
7. No competitor will be allowed to make any axe marks on his log before the word "Go."
8. No persons other than competitors and officials will be allowed in the ring during the contest.
9. Axes only must entirely sever logs in two parts; pushing or pulling will disqualify.
10. The decision of the Judge in all cases will be final as to places.
11. Competitors must be at their places previous to the advertised time of starting, or the event will be commenced without them.
12. All competitors must appear in white trousers.

Section 57—Judging Competitions.

CONDITIONS.

The judging competitions will be conducted by partly oral and partly written examination. The Examining Judge shall produce two animals for inspection by the competitors, who will be asked to write which is the better animal, giving reasons in detail, and describing the good and the bad points of each animal.

The Judge will then orally examine the competitors, after which he will address them on the merits and demerits of the selected animals.

Competitors must be under 21 years of age, and should furnish a statement giving age last birthday, and date of same on Entry Form.

Entry Fee, 2/6 in each class. Entries close on Saturday, 2nd September.

The Judge may award a second prize only, or may withhold any prize or prizes where the judging is of insufficient merit.

No competitor is permitted to enter in more than five classes.

Judging competitions will be conducted throughout the period of the Show in the following classes:—

CLASS.

1519. LIGHT STALLION—Prizes—£3; £2; £1.

9028 N. Pennell.

9030 John P. Shinnars.

9029 Vincent J. Shinnars.

9031 Thomas S. Gregory.

1520. CLYDESDALE STALLION—Prizes—£3; £2; £1.

9032 Frank M. Read.

9039 A. B. Adams.

9033 N. Ingram.

9040 John H. Laver.

9034 Kenneth Norman Cropper.

9041 Thomas S. Gregory.

9035 Mervyn H. Gale.

9042 J. A. Cochrane.

9036 C. Houghton.

9043 John A. Morrow.

9037 W. Edwards.

9044 L. Tuohy.

9038 H. V. McKay, Junr.

McPHERSON, THOM, KETTLE & CO.

Trust Money.

We have a large amount of Trust Money to Lend on broad acres at lowest current rates.
 Agents for the famous Belfast Footrot Ointment.

PERFECTION CUT OR TOBACCO PLUG

344

JUDGING COMPETITIONS.

CLASS.

1521. SHORTHORN BULL—Prizes—£5; £3; £1.

| | |
|-------------------------|--------------------------|
| 9045 J. McMillan. | 9049 H. J. Sanders. |
| 9046 D. K. McMillan. | 9050 Howard W. Yelland. |
| 9047 J. A. Cochrane. | 9051 Henry B. Graham. |
| 9048 Arnold W. Dugdale. | 9052 W. F. Winter, Junr. |

1522. SHORTHORN COW—Prizes—£5; £3; £1.

| | |
|--------------------------|-------------------------|
| 9053 J. McMillan. | 9056 Arnold W. Dugdale. |
| 9054 D. K. McMillan. | 9057 Howard W. Yelland. |
| 9055 Aubrey F. Saunders. | |

The augmented prizes in the Shorthorn class, amounting to £6, have been donated by the Shorthorn Society of Australia (Victorian Branch).

1523. HEREFORD BULL—Prizes—£3; £2; £1.

| | |
|-------------------------|----------------------------|
| 9058 Thomas S. Gregory. | 9061 Valentine M. Beattie. |
| 9059 Howard W. Yelland. | 9062 L. Tuohy. |
| 9060 Henry B. Graham. | |

1524. AYRSHIRE BULL—Prizes—£6; £4; £2.

| | |
|------------------------------|----------------------|
| 9063 Kenneth Norman Cropper. | 9069 W. Horne. |
| 9064 C. Houghton. | 9070 Harold Keys. |
| 9065 H. V. McKay, Junr. | 9071 Sholto Keys. |
| 9066 A. B. Adams. | 9072 Robert C. Wood. |
| 9067 J. A. Cochrane. | 9073 G. L. Whitcher. |
| 9068 Henry B. Graham. | |

1525. AYRSHIRE COW—Prizes—£6; £4; £2.

| | |
|--------------------------|--------------------------|
| 9074 E. A. Clark. | 9084 J. A. Cochrane. |
| 9075 Aubrey F. Saunders. | 9085 H. J. Sanders. |
| 9076 A. L. Biggar. | 9086 Henry B. Graham. |
| 9077 Mervyn H. Gale. | 9087 W. Horne. |
| 9078 C. Houghton. | 9088 Harold Keys. |
| 9079 W. Edwards. | 9089 Sholto Keys. |
| 9080 H. V. McKay, Junr. | 9090 Robert C. Wood. |
| 9081 A. B. Adams. | 9091 G. L. Whitcher. |
| 9082 John H. Laver. | 9092 L. Tuohy. |
| 9083 G. T. Levick. | 9093 W. F. Winter, Junr. |

The augmented prizes in the Ayrshire Classes, amounting to £12, have been donated by The Ayrshire Cattle Herd Book of Australasia.

1526. JERSEY BULL—Prizes—£6; £4; £2.

| | |
|--------------------------|--------------------------|
| 9094 Miss M. Fitchett. | 9102 Sholto Keys. |
| 9095 G. C. Rowe. | 9103 Robert C. Wood. |
| 9096 Aubrey F. Saunders. | 9104 G. L. Whitcher. |
| 9097 I. G. Kerr. | 9105 Allen M. Robertson. |
| 9098 Thomas S. Gregory. | 9106 Alan E. C. Rouch. |
| 9099 H. J. Sanders. | 9107 W. F. Winter, Junr. |
| 9100 W. Horne. | 9108 Reginald Wallis. |
| 9101 Harold Keys. | |

1527. JERSEY COW. Prizes—£6; £4; £2.

| | |
|--------------------------|----------------------------|
| 9109 Miss M. Fitchett. | 9117 Harold Keys. |
| 9110 G. C. Rowe. | 9118 Sholto Keys. |
| 9111 E. A. Clark. | 9119 Robert C. Wood. |
| 9112 Aubrey F. Saunders. | 9120 G. L. Whitcher. |
| 9113 I. G. Kerr. | 9121 Allen M. Robertson. |
| 9114 Thomas S. Gregory. | 9122 Alan E. C. Rouch. |
| 9115 H. J. Sanders. | 9123 John A. L. Henderson. |
| 9116 W. Horne. | 9124 Reginald Wallis. |

The augmented prizes in the Jersey Classes, amounting to £12, have been donated by the Australasian Jersey Herd Society (Victorian Branch).

A SPECIAL PRIZE of a Pedigreed Stud Jersey Bull Calf from a Government tested cow will be presented by Messrs. Lyon and Kerr to the competitor who scores the greatest number of points in the two Jersey classes. (Three points for a first award, two for a second, and one for a third).

ALFRED NOTT,
Optician.

Long Established and Only Address—
145 COLLINS STREET
(corner of Russell Street)

PERFECTION CUT OR TOBACCO PLUG

JUDGING COMPETITIONS.

345

CLASS.

1528. FRIESIAN COW—Prizes—£6; £4; £2.

| | |
|----------------------|--------------------------|
| 9125 Robert C. Wood. | 9128 W. B. Miller. |
| 9126 G. L. Witcher. | 9129 W. F. Winter, Junr. |
| 9127 Edward Broome. | |

The augmented prizes in the Friesian Class, amounting to £6, have been donated by the Friesian Cattle Club of Australia (Victorian Branch).

A SPECIAL PRIZE of a Pedigreed Stud Friesian Calf, from a Government tested cow, will be presented by Mr. A. W. Jones to the competitor who scores the greatest number of points in Classes 1524 to 1528. (Three points for a first award, two for a second, and one for a third). Competition for this prize is limited to H. Keys, J. L. Gillespie, R. C. Wood, G. Genders and G. L. Witcher, all of whom tied for this prize at the 1921 Show.

CLASS.

1529. MERINO RAM—Prizes—£3; £2; £1.

| | |
|--------------------|-------------------|
| 9130 A. L. Biggar. | 9131 K. O. Davis. |
|--------------------|-------------------|

1530. LINCOLN RAM—Prizes—£5; £2; £1.

| | |
|-----------------------|-------------------|
| 9132 Roy J. Vicary. | 9134 Jack Butler. |
| 9133 J. S. Wiltshire. | |

1531. BORDER LEICESTER RAM—Prizes—£5; £2; £1.

| | |
|---------------------|-----------------------|
| 9135 Frank M. Read. | 9140 J. S. Wiltshire. |
| 9136 Roy J. Vicary. | 9141 W. B. Miller. |
| 9137 A. L. Biggar. | 9142 Jack Butler. |
| 9138 W. G. Lawrey. | 9143 L. Tuohy. |
| 9139 J. Lawrey. | |

1532. ENGLISH LEICESTER RAM—Prizes—£5; £2; £1.

| | |
|----------------------|----------------------------|
| 9144 Roy J. Vicary. | 9146 Valentine M. Beattie. |
| 9145 John A. Morrow. | 9147 Jack Butler. |

1533. ROMNEY MARSH RAM—Prizes—£5; £2; £1.

| | |
|--------------------|----------------------------|
| 9148 W. G. Lawrey. | 9150 Howard W. Yelland. |
| 9149 J. Lawrey. | 9151 John A. L. Henderson. |

1534. SHROPSHIRE RAM—Prizes—£5; £2; £1.

| | |
|-------------------------|-----------------------|
| 9152 E. A. Clark. | 9158 A. B. Adams. |
| 9153 Roy J. Vicary. | 9159 K. O. Davis. |
| 9154 A. L. Biggar. | 9160 John H. Laver. |
| 9155 N. Ingram. | 9161 Henry B. Graham. |
| 9156 J. S. Wiltshire. | 9162 S. J. King. |
| 9157 H. V. McKay, Junr. | 9163 William Edwards. |

1535. SOUTHDOWN RAM—Prizes—£5; £2; £1.

| | |
|---------------------|------------------|
| 9164 Roy J. Vicary. | 9165 S. J. King. |
|---------------------|------------------|

The augmented prizes in the Sheep Classes, amounting to £12, have been donated by the Committee of the Flock Book for British Breeds of Sheep in Australia.

1536. BERKSHIRE BOAR—Prizes—£3; £2; £1.

| | |
|------------------------|--------------------------|
| 9166 Miss M. Fitchett. | 9169 W. Horne. |
| 9167 E. A. Clark. | 9170 W. F. Winter, Junr. |
| 9168 N. Ingram. | |

1537. YORKSHIRE BOAR—Prizes—£3; £2; £1.

| | |
|-------------------|----------------------|
| 9171 E. A. Clark. | 9172 Mervyn H. Gale. |
|-------------------|----------------------|

Eyesight Carefully Tested

ALFRED NOTT, Optician,

Long Established and Only Address—145 Collins Street (corner Russell St.)

Section 58—Farriery.

Steward: W. J. BUNTING, Esq.

The whole of the Prizes in this Section are presented by Captain
A. E. T. Payne.

CLASS.

1538. SHOEING DRAUGHT HORSE. Open to all. Prizes—£15; £10;
£5. Entry fee, 5/-.

9173 George James Cockerell.
9174 Harry Leah.
9175 W. Waters.
9176 Joseph George.
9177 N. West.
9178 George Bell.
9179 Charles Sullivan.
9180 Edward Reese.
9181 D. Doyle.
9182 B. F. Hede.
9183 M. B. Lynch.
9184 George Taylor.
9185 T. P. Egan.
9186 D. M. Cooke.
9187 Hector Wait.
9188 James W. Healy.
9189 James Taylor.
9190 W. Williams.

9191 H. Egan.
9192 G. L. Clark.
9193 H. Stubbs.
9194 L. Ferrari.
9195 Peter Phelan.
9196 A. Callander.
9197 G. Byrne.
9198 S. Ashton.
9199 C. A. Peters.
9200 A. E. Jones.
9201 John Hope.
9202 J. E. Brown.
9203 D. Lancaster, Junr.
9204 W. H. Hamilton.
9205 R. Cockerell.
9206 David Jones.
9207 W. Arroll.
9208 John Jordan.

1539. SHOEING LIGHT HORSE. Open to all. Prizes—£15; £10; £5.
Entry fee, 5/-.

9209 George James Cockerell.
9210 Harry Leah.
9211 W. Waters.
9212 Joseph George.
9213 B. F. Hede.
9214 M. B. Lynch.
9215 George Taylor.
9216 T. P. Egan.
9217 D. M. Cooke.
9218 Hector Wait.
9219 James W. Healy.
9220 G. L. Clark.
9221 H. Stubbs.
9222 L. Ferrari.
9223 Peter Phelan.

9224 A. Callander.
9225 G. Byrne.
9226 S. Ashton.
9227 C. A. Peters.
9228 A. E. Jones.
9229 John Hope.
9230 J. E. Brown.
9231 D. Lancaster, Junr.
9232 W. H. Hamilton.
9233 David Jones.
9234 W. Arroll.
9235 H. Egan.
9236 James Taylor.
9237 W. Williams.

CONDITIONS.

1. The Society will supply the horses that are required as well as forges, bellows, anvils, vices, nails, coke, iron, etc. The iron to be 1 1-8 in. for draughts and $\frac{3}{4}$ in. or 7-16 in. for lights.

2. Each Competitor to supply his own tools.

3. All shoes to be wrought, and no files to be used on shoes when making, but files may be used when finishing off the shoe when on the horse's foot.

Gilbey's TRY IT WITH **Dry Gin**
GINGER BEER

4. Judges to inform Competitors before event as to kind of shoe to be made.

5. The time limit to be left to the discretion of the judges.

6. Each Competitor to make a fore and a hind shoe. The fore shoe must be nailed on and finished; the hind one must not be put on, but will bear a number corresponding to the Competitor's number.

7. One Competitor to shoe near fore foot and make shoe only for off hind foot. Next Competitor to shoe off fore foot and make shoe only for near hind foot.

8. Each Competitor to receive a numbered exhibit card and an admission ticket. His exhibit number as on card will correspond with number on horse that he has to shoe.

9. Horses to be numbered by Stewards appointed by the Society. Two consecutive numbers on each horse—one on each side of head.

10. Each Competitor to arrange for his own striker. Such striker is not permitted to assist Competitor when he is actually shoeing. He may hold horse's head if it is fractious, provided the Judge's consent has been first obtained.

11. The Competitor to be allowed to look at animal's foot to see what size iron he requires, to cut off required length of iron and place it on anvil before the word "go."

12. Striker is permitted to have fire in working order before Competitor commences.

13. The horses for competition must have been previously shod. Judges have power to cast out horses not suitable.

14. Stewards to take the actual time taken by each Competitor.

CLASS.

1540. PREPARING FOOT, NAILING ON SHOE AND FINISHING.

Open to floormen only. Prizes—£12; £5; £3. Entry fee, 5/-.

9238 D. Lancaster, Junr.

9245 W. Dennis.

9239 James Whittaker.

9246 J. Cooke.

9240 J. Pimblett.

9247 H. L. Britton.

9241 G. Spinner.

9248 John Hughes.

9242 J. Bennett.

9249 William Kennedy.

9243 W. Cunningham.

9250 Arthur Espie.

9244 P. J. Finn.

9251 R. Williams.

CONDITIONS.

1. Competitor must prepare one hind foot, nail on shoe and finish as directed by the Judges.

2. Stewards will take the actual time taken by each Competitor, but the Judges have the power to make allowances according to the relative difficulty of dealing with each horse.

Gilbey's

WITH VERMOUTH-
DELICIOUS!

DRY GIN



Lubricating Australia's Industries

The development and improvement in implements and machinery during the past ten years have aided the farmer immeasurably in securing bigger yields from each acre of ground.

Farm implements and machinery mean farm prosperity.

The most important single factor in keeping such equipment at its highest efficiency is scientific lubrication.

During the past 25 years the Vacuum Oil Company Pty. Limited has worked hand in hand with the inventor, the manufacturer, and the farmer in raising the standard of lubrication, so that the mechanical operations on the farm could be accomplished smoothly, efficiently, and with a minimum of repairs and depreciation.

Inventors and manufacturers generously acknowledge the help given by this Company in solving their lubricating problems.

Farmers accept the name of the Vacuum Oil Company Pty. Ltd. on a package as an assurance of correct lubrication.

The work must go on.

Ask your storekeeper
for free booklet,
"Petroleum on
the Farm."

GARGOYLE Vacuum Oil Co.
Pty. Ltd.

Lubricating Oils

MSA

A grade for each type of service

VACUUM OIL COMPANY PTY LTD

Foster's Lager

MACHINERY, IMPLEMENTS, &c.

349

Section 59—Stands of Machinery, Implements and Miscellaneous Exhibits.

No Prizes are offered for competition in this Section, the majority of makers and importers having expressed their willingness to exhibit without competing. Entries will be received and space allotted in the Yards for stands (see General Regulations, Clause 5), and Exhibitors will have every facility for displaying their collective or individual exhibits to the best advantage.

Sites may be viewed on the Ground each morning, 9 to 10, by appointment.

The attention of Exhibitors is directed to Regulation 20, dealing with the safeguarding of machinery at the Show.

Exhibits in this section must be in their places in the yards before 6 p.m. on Saturday, 23rd September, 1922.

“BLACK STRIPE” Laminated Leather Belting

Is Endless,
Runs True,
Stretches Less,
Grips Your Pulleys,
Transfers all Your Power.

| |
|--|
| The Ideal Belt for Dynamo and Main Drives. |
|--|

But insist on having “BLACK STRIPE”
THE BELT WITH THE REPUTATION.

Full particulars with pleasure

Harrison, San Miguel Pty. Ltd.

403 Elizabeth Street, Melbourne.

Sole Agents for Laminated Belt Co., for Victoria, Tasmania,
South Australia, and Western Australia.

LIST OF STANDHOLDERS, 1922 Royal Show.

- Adamson, Strettle & Co. Pty. Ltd., Victoria Horse Bazaar, Bourke-street, Melbourne, Stand No. 180, near Horse Pavilion; Office No. 2, near Swine Pavilion—Stock Agents.
- Ajax Engineering Co. Pty. Ltd., Pelham-place, off Pelham-street, Carlton, Stand No. 188A, Skene-street North.—Electrical Appliances.
- Alexander & Nuendorf, Watson-place, Melbourne, Tobacconists' Kiosk, near Dairy Machinery Pavilion, and near Main Grandstand.—Tobacco, etc.
- Alston, James, & Sons Pty. Ltd., Maffra-street, South Melbourne, Stand No. 83, McGregor-street.—Windmills.
- Arabic Co. Pty. Ltd., 511-513 Little Bourke-street, Melbourne, Stand No. 191, Skene-street North.—Paints, etc.
- Art Furnishing Co. Pty. Ltd., 634-640 Elizabeth-street, Melbourne, Stand No. 33, Lennon-avenue.—Furniture.
- Atlas Lintel & Concrete Co. Pty. Ltd., 121 William-street, Melbourne, Stand No. 204A, McGregor-street North.—Concrete Lintels.
- Auldana Ltd., 150 Queen-street, Melbourne, Stand No. 193, Skene-street North.—Wines.
- Austral Mammoth Incubator Co., 402 Swan-street, Burnley, Stand No. 27, Lennon-avenue.—Incubators, etc.
- Australasian Scale Co. Ltd., 255 William-street, Melbourne, Stand No. 86, McGregor-street.—Scales.
- Australian Explosives & Chemical Co. Ltd., Collins Court, 370 Little Collins-street, Melbourne, Stand No. 51, Plummer-avenue.—Patent Manures, etc.
- Australian Farmers' Service, 25 King-street, Melbourne, Stand No. 178A, Degraes-street North.—Literature.
- Australian Motor Bodies, 659 Elizabeth-street, Melbourne, Stand No. 155C, Gibb-street; Section 15, Motor Hall No. 2.—Motor Bodies.
- Australian Oxygen & Industrial Gases Pty. Ltd., 550-562 Latrobe-street, Melbourne, Stand No. 47, Lennon-avenue.—Oxy-Acetylene Welding and Cutting Plant.
- Australian Portland Cement Co. Pty. Ltd., 31 Queen-street, Melbourne, Stand No. 132, Lobb-street.—Concrete Troughs, etc.
- Australian Sugar Producers, Edward-street, Brisbane, Stand No. 166, Ramp Building.—Sugar Exhibit.
- Australian War Museum, Exhibition Building, Melbourne; in Plummer-avenue (lawn), opposite Wine Kiosk.—War Pictures.
- Autocar Industries Pty. Ltd., 104-112 Russell-street, Melbourne, Stand No. 105, corner of McCracken-avenue and Smith-street.—Motors and Accessories.
- Baltic Simplex Machinery Co. Pty. Ltd., 491-493 Flinders-lane, Melbourne, Stand No. 15, Dairy Machinery Pavilion.—Dairy and Farm Machinery.
- Bannister, L., 39 Queen-street, Melbourne, Stand No. 19, Dairy Machinery Pavilion.—Separators, etc.

GLEN VALLEY TEA
GIVES SATISFACTION.

LIST OF STANDHOLDERS.

351

- Barger, W. G., & Son, 583 Spencer-street, West Melbourne, Stand No. 64, Plummer-avenue.—Farm Implements.
- Barnes, W. J. & F., 550 Swan-street, Burnley, Stand No. 217, Industrial Hall.—Honey, etc.
- Bartram, J., & Sons Pty. Ltd., 586 Bourke-street, Melbourne, Stand No. 2, Dairy Machinery Pavilion; Stand No. 81, McGregor-street.—Dairy Machinery.
- Bates & Co., 202 Brunswick-street, Fitzroy, Stand No. 131, Lobb-street.—Stoves and Copper Frames.
- Beefine Pty. Ltd., High-street East, Prahran, Stand No. 214, Industrial Pavilion.—Beefine (Liquid, Beef).
- Bell, James, & Co., 9 Queen-street, Melbourne, Stand No. 215, Industrial Hall.—Polishes.
- Bennell, F. J., 129 Collins-street, Melbourne, Plummer-avenue, side of Carriage Pavilion. Toilet Requisites.
- Berry, Henry, & Co. Pty. Ltd., 568 Collins-street, Melbourne, Stand No. 58, Brunton-avenue.—Butchers' and Bakers' Trade Requisites.
- Beynon, Waugh & Doolin Ltd., Inverell, N.S.W., Staughton-avenue.—Inverell District Exhibit.
- Boon Spa Pty. Ltd., 283 Collins-street, Melbourne, Stand No. 49, Lennon-avenue.—Boon Spa (Natural Mineral Water).
- Brash, M., & Co., 108-110 Elizabeth-street, Melbourne, Stand No. 11, Dairy Machinery Pavilion.—Pianos and other Musical Instruments.
- British Australian Machinery Co. Ltd., Collins House, 360 Collins-street, Melbourne, Stand No. 85, McGregor-street.—Road-Making Machinery, etc.
- British Imperial Oil Co. Ltd., Liverpool Buildings, Bourke-street, Melbourne, Stand No. 24, Lennon-avenue.—"Shell" Motor Spirit and Lubricating Oils.
- Brodrigg Bros. Pty. Ltd., 372 St. Kilda-road, Melbourne, Stand No. 143, corner McCracken-avenue and Gibb-street.—Motors.
- Brooke, C. M., & Sons, Whiteman-street, South Melbourne, Stand No. 225, Industrial Pavilion.—Cordials and Essences.
- Bryan Bros., Corangamite-street, Colac, Stand No. 148, Gibb-street.—Wind-mills, Stoves, etc.
- Buckeye Harvester Co., 44-52 Francis-street, Melbourne, Stand No. 77, Skene-street.—Oil Engines and Farm Implements.
- Buncle, John, & Son Pty. Ltd., 19-21 Wreckyn-street, North Melbourne, Stand No. 63, Plummer-avenue.—Farm Implements.
- Burke, R., 113 Bourke-street, Melbourne, Stand No. 227, Industrial Pavilion.—Novelties (Jewellery).
- Burke, T. M., 340 Collins-street, Melbourne, Stand No. 232, Industrial Pavilion.—Farm and Property Salesman.
- Burlington Motor Body Building Pty. Ltd., 267 Burwood-road, Hawthorn, Stand No. 145, Gibb-street.—Motor Bodies.
- Cadbury-Fry-Pascall Ltd., 480 Collins-street, Melbourne, Stand No. 7, Dairy Machinery Pavilion; Stand No. 234, Industrial Pavilion Extension.—Cocoa, Chocolate, etc.

GLEN VALLEY TEA

GIVES SATISFACTION.

CHATEAU TANUNDA BRANDY

352

LIST OF STANDHOLDERS.

- Campbell & Sons, Kirk's Bazaar, Bourke-street, Melbourne, Stand No. 181, near Horse Pavilion.—Stock Agents.
- Canada Cycle & Motor Co. Pty. Ltd., 334-346 Latrobe-street, Melbourne, Stand No. 134, corner McCracken-avenue and Lobb-street.—Motors.
- Carter, A. E., 42 Auburn-grove, Auburn, end of Industrial Pavilion (outside).—Patent Irrigation Pipes.
- Chambers & Seymour Pty. Ltd., 274 Flinders-street, Melbourne, Stand No. 159, Patterson-avenue.—Ironmongery, etc.
- Chandler, D. & W., 120 Johnston-street, Fitzroy, Stand No. 70, Degra-vestreet.—Ironmongery.
- Cheney, S. A. Motors Pty. Ltd., 22 Flinders-street, Melbourne, Stand No. 138, corner Patterson-avenue and Lobb-street.—Motors.
- Cliff & Bunting Pty. Ltd., 29-35 Flemington-road, North Melbourne, Stand No. 67, corner Degra-vestreet and Plummer-avenue.—Oil Engines, etc.
- Colonial Mutual Fire Insurance Co. Ltd., 60 Market-street, Melbourne, Stand No. 167, Ramp Building.—Insurance Literature.
- Commonwealth Fruit Pool (Department of Trade and Customs), 31 Spring-street, Melbourne, near Fruit in Agricultural Hall.—Preserved Fruits.
- Commonwealth Government Harness Factory, Roseneath-street, Clifton Hill, Stand No. 207, McGregor-street North.—Harness and Saddlery.
- Concrete Air Cavity Block Pty. Ltd., 341 Collins-street, Melbourne, Stand No. 210B, McGregor-street North.—Concrete Blocks.
- Concrete Constructions Pty. Ltd., Collins House, 360 Collins-street, Melbourne, Stand No. 190, Skene-street North.—Concrete Troughs, etc.
- Co-operative Insurance Co. of Australia Ltd., 547 Collins-street, Melbourne; Staughton-parade.—Insurance Literature.
- Corbett, Derham & Co., 397 Little Collins-street, Melbourne; side of Carriage Pavilion. Boot and Linoleum Polishes.
- Corden, J. S., & Co. Pty. Ltd., 44-54 Spencer-street, Melbourne, Stand No. 113, corner McCracken-avenue and Lobb-street.—Butchers', Bakers' and Household Requisites.
- Cox, F. K., & Co. Pty. Ltd., Racecourse-road, Newmarket, Stand No. 29, Lennon-avenue.—Furniture.
- Crosby, W., & Co., 488 Collins-street, Melbourne, Stand No. 102, Smith-street. Building and Machinery Lines.
- Crown Separator Head Agency, 547 Flinders-street, Melbourne, Stand No. 17, Dairy Machinery Pavilion.—Separators, etc.
- Cuming, Smith & Co. Pty. Ltd., 65 William-street, Melbourne, Stand No. 55, Plummer-avenue.—Patent Manures, Acids, etc.
- Curphey, T., Pty. Ltd., 225 Coppin-street, Richmond, Stand No. 36, Lennon-avenue.—Lime and Sanitary Ware.
- Cyclone Pty. Ltd., 459 Swanston-street, Melbourne, Stand No. 100, Smith-street.—Cyclone Gates, Fences, etc.
- Dalgety & Co. Ltd., 664 Bourke-street, Melbourne, Stand No. 68, Degra-vestreet.—Motors and Accessories.
- Dalgety & Co. Ltd., Geelong; Staughton-avenue.—Office.
- Danks, John, & Son Pty. Ltd., 391 Bourke-street, Melbourne, Stand No. 73, Degra-vestreet.—Oil Engines, Pumps, etc.
- Davis Gelatine (Australia) Ltd., 475 Collins-street, Melbourne; Staughton-avenue.—Gelatine.

OATS JOHN F. GOULDING, 515 Collins Street,
gives highest quotations on sample.

GREAT WESTERN Port, Sherry, Quinine, &c.

LIST OF STANDHOLDERS.

353

- Davis, G. V., Sturt-street, Essendon, Stand No. 103, Smith-street.—Wool Presses and Potato Planters.
- Dennys, Iascelles Ltd., Geelong, Stand No. 93, Smith-street.—Wool Presses and Potato Growers' Machinery.
- Denyer's Pty. Ltd., 264 Swanston-street, Melbourne, Stand No. 176, near Fodder Stall.—Veterinary Instruments and Appliances.
- Dixon, S. K., Pty. Ltd., Eastment-street, Northcote, Stand No. 234C, Industrial Pavilion.—Flour etc.
- Duigan, R. C., Cooraminta, Colac, Stand No. 41A, Lennon-avenue.—Wire Strainers and Petrol Pourers.
- Dupont, L. F., Pty. Ltd., 26 Toorak-road, South Yarra, Stand No. 144A, Gibb-street. Motor Chassis.
- Durance-Mayston Motors, 442 Elizabeth-street, Melbourne, Stand No. 21, Lennon-avenue.—Motors (Scripps-Booth).
- Edmunds Bros. & Co., 187a Flinders-lane, Melbourne, Stand No. 5, Dairy Machinery Pavilion.—Milking Machines and Separators.
- Edwards, D., 476 Elizabeth-street, Melbourne, Stand No. 60, Plummer-avenue.—Farm Implements.
- Ellis Fruit Grader Co., 226 Flinders-lane, Melbourne Stand No. 205, McGregor-street North.—Fruit and Onion Grader.
- Evans, Evan, Pty. Ltd., 680 Elizabeth-street, Melbourne, Stand No. 196, Plummer-avenue.—Tents, Cattle Rugs, etc.
- Evans, Thomas, Pty. Ltd. 371-3 Bourke-street, Melbourne, Stand No. 53, Lennon-avenue.—Tarpaulins, Tents, Cattle Rugs, etc.
- Finlay Bros., 322-4 Elizabeth-street, Melbourne, Stand No. 142, corner McCracken-avenue and Gibb-street.—Motor Cycles and Side Cars.
- First Church of Christ Scientist, Box 596, G.P.O. Melbourne, Stand No. 188, Skene-street North.—Rest Tent and Reading Room.
- Flood, James, Pty. Ltd., St. Kilda-road, Melbourne, Stands No. 156C and 156D, Gibb-street; Sections 5 and 6, Motor Hall No. 1.—Motors and Accessories.
- Forbes, James, Harvester Works, Station-street, Nagambie, Stand No. 94, Smith-street.—Farm Implements and Swingle Trees.
- Forests-Commission of Victoria, Melbourne, Stand No. 161A, next Rest Tent, opposite Royal Luncheon Hall, in Degraives-street.—Forestry Exhibits.
- Foster, C. R., Box 805, G.P.O., Melbourne, Stand No. 154, Gibb-street.—Western Electric Cooking, Heating and Lighting Appliances.
- Fowlers Pty. Ltd., Golding-street, Hawthorn, Stand No. 4, Dairy Machinery Pavilion.—Milk Sterilizing and Fruit Bottling Outfits.
- Foy & Gibson Pty. Ltd., Smith-street, Collingwood, Stand No. 162, Ramp Building.—Manufactured Goods.
- Fraser & Best Ltd., 226 Flinders-lane, Melbourne, Stand No. 234B, Industrial Pavilion.—Veltona Tooth Paste and other Toilet Lines.
- French Auto Co., 475 Collins-street, Melbourne, Stands No. 156E and 156F, Gibb-street; Sections 3 and 4, Motor Hall No. 1.—Motors.
- Fuller, C., Grey-street, Terang, Stand No. 210D, McGregor-street North.—Windmills.
- Gardini, B., & Co., 107-111 Lonsdale-street, Melbourne, Stands No. 156G and 156H, Gibb-street; Sections 1 and 2, Motor Hall No. 1.—Motors.

POTATOES

JOHN F. GOULDING, 515 Collins Street.
Top prices realised for consignments. Daily
market advice on application.

Gardner, Waern & Co., 384 City-road, South Melbourne, Stand No. 41, Lennon-avenue.—Electric Motors, and Oxy-Acetylene Welding and Cutting Outfit.

Gaston Bros. Pty. Ltd., corner of Arden and Lloyd-streets, Kensington, Stand No. 61, Brunton-avenue.—Farm Implements.

Gerrard Wire Tying Machines Co., 122 Sturt-street, South Melbourne; space in Agricultural Hall.—Case Wire Tying Machine.

Gibbins & Co. Pty. Ltd., Footscray, Stand No. 65, Plummer-avenue.—Farm Implements.

Gibbs, Bright & Co., 34 Queen-street, Melbourne, Stand No. 234A, Industrial Pavilion. O'Cedar Polishes and Mops.

Gippsland & Northern Co-operative Selling & Insurance Co. Ltd., 492 Flinders-lane, Melbourne, Stand No. 74, Skene-street.—Oil Engines and Farm Implements.

Gloria Light Co., 152-4 Elizabeth-street, Melbourne, Stand No. 160, Patterson-avenue.—Air Gas Lighting and Heating Appliances.

Graham & Co., 313 Skipton-street, Ballarat, Stand No. 129, Lobb-street.

Green, Sidney, "Naomi," Park-street, Heidelberg, Stand No. 206, McGregor-street North.—Bibles and Tracts.

Greenslade Milking Machine Co., c/o. Goddard, Guest & Co. Pty. Ltd., Warburton Buildings, 380 Bourke-street, Melbourne, Stand No. 18, Dairy Machinery Pavilion.—Milking Machines, etc.

Guardian Assurance Co. Ltd., 452 Collins-street, Melbourne, Stand No. 38, Lennon-avenue.—Insurance Literature.

Hardie, James, & Co. Pty. Ltd., 581-583 Little Collins-street, Melbourne, Stand No. 31, Lennon-avenue; Stand No. 157B, Patterson-avenue.—Asbestos Roofing, Fibrous Plaster, etc.

Harrisons, Ramsay Pty. Ltd., 666 Bourke-street, Melbourne, Stand No. 179, Degraives-street, near Horse Pavilion.—Meggitt's Specialised Stock Foods.

Henderson & Ridley, 52 Market-street, Melbourne, Stand No. 152, Gibb-street.—Motor Cycles.

Henderson, Harold D., Morven-street, Yarraville, Stand No. 199, McGregor-street North.—Lightning Home Builder.

Henty, James, & Co., 97 William-street, Melbourne, Stand No. 50A, Plummer-avenue.

Hi-Lustre Products Pty. Ltd., 91-93 Whitehall Chambers, Bank-place, Melbourne, Stand No. 234B, Industrial Hall.—Hi-Lustre Quick Cleaner, Floor and Boot Wax.

Hopkins Bros. & Odlum Pty. Ltd., Box 377, G.P.O., Melbourne, Stand No. 117, Lobb-street.—Belting of All Kinds.

Hoskins & Hoskins, corner Hunter and O'Connell streets, Sydney, N.S.W., Stand No. 48, Lennon-avenue.—Electric Lighting Plants.

Howden, John, 615 Elizabeth-street, Melbourne, Stand No. 82, McGregor-street.—Farm Implements.

Humble & Sons Pty. Ltd., Box 88, P.O., Geelong, Stand No. 98, corner of Merrett-avenue and Smith-street.—Condensing and Refrigerating Machinery.

Eyesight Carefully Tested,

ALFRED NOTT, Optician.

Long Established and Only Address—148 Collins Street (corner Russell St.)

LIST OF STANDHOLDERS.

355

- Hume Pipe Co. (Australia) Ltd., 301-311 Flinders-lane, Melbourne, Stand No. 104, Smith-street.—Concrete Pipes.
- Hunt, Hutchinson Pty. Ltd., 27 William Street, Melbourne, Stand No. 3, Dairy Machinery Pavilion.—Separators and Dairy Machinery.
- Hutton, J. C., Pty. Ltd., 91-93 William-street, Melbourne, Stand No. 235, Agricultural Hall.—Collection of Bacon, Ham, Lard, etc.
- International Harvester Co. of Australia Ltd., 543-545 Bourke-street, Melbourne, Stand No. 78, Skene-street; Stand No. 135, Lobb-street; Stand No. 6, Dairy Machinery Pavilion.—Stands 6 and 78, Farm Machinery, Separators and Milking Machines; Stand 135, International Motor Trucks and Parts thereof.
- Jelbart's Pty. Ltd., Box 5, P.O., Ballarat, Stand No. 87, Smith-street.—Road Roller, Oil Engines and Tractors.
- Jones, Miles & Co., 270 Rosslyn-street, West Melbourne, Gibb-street, junction McCracken-avenue.—Gears for Motors and Engineering Purposes.
- Junction Motor and Engineering Works, Riversdale-road, Upper Hawthorn, Gibb-street (next Jones, Miles & Co.).—Sentinel Engine and Log Saw Outfit.
- Kaustine Co. of Victoria Pty. Ltd., Golding-street, Hawthorn, Stand No. 178, Staughton-avenue.—Kaustine Waterless Sewerage Systems.
- Kelly & Preston, Creswick-road, Ballarat, Stand No. 81A, McGregor-street.—Farm Waggons.
- Kennett, Charles E., 263 City-road, South Melbourne, Stand No. 144, Gibb-street.—Extension Ladders.
- Kitchen, J., & Sons Pty. Ltd., 10 Queen-street, Melbourne, Stand No. 28, Lennon-avenue.—Soaps.
- Kiwi Polish Co. Pty. Ltd., 317 Collins-street, Melbourne, Stand No. 201, McGregor-street North, Stand No. 216, Industrial Pavilion.—Tan and Black Polishes and Outfits.
- Kodak (Australasia) Pty. Ltd., The Block, 284 Collins-street, Melbourne, Stand No. 195, Skene-street North.—Cameras and Photographic Accessories.
- Lanes' Motors Pty. Ltd., 103 Exhibition-street, Melbourne, Stand No. 84, McCracken-avenue; Stand No. 133, Lobb-street.—Stand No. 84, Vauxhall, Buick and Austin Motor Cars; Stand No. 133, Austin Farm Tractors.
- Langlands, J., & Son, Horsham, Stand No. 210A, McGregor-street North. Tractor.
- Law, Somner Pty. Ltd., 139-141 Swanston-street, Melbourne, Stand No. 192, Skene-street North.—Samples of Seeds, Grasses, Clovers and Potatoes.
- Leggo, A. Victor, & Co., Rialto, 497 Collins-street, Melbourne, Stand No. 37, Lennon-avenue.—Sheep and Cattle Dip, Sulphate Soda, and Weed, Scrub and Tree Killers.
- Leggo, H. M., & Co. Ltd., 218 Queen-street, Melbourne, Stand No. 50, Lennon-avenue.—Jams, Sauces and Canned Fruits.
- Lennon, Hugh, Plough and Machine Co., Spotswood, Stand No. 66A, Plummer-avenue.—Oil Engine and Farm Implements.
- Lever Bros. Ltd., Therry-street, Melbourne, Stand No. 122, Lobb-street.—Toilet Requisites.
- Lincoln, Stuart & Co. Pty. Ltd., 232-4 Flinders-street, Melbourne, Stand No. 169, Ramp Building.—Ladies' Riding Habits and Men's Wear.

ALFRED NOTT for Up-to-date Rimless Spectacles and Eyeglasses

Only Address—145 COLLINS ST. (corner Russell St.)

UNION JACK COFFEE

DELICIOUS.

356

LIST OF STANDHOLDERS.

- London & Lancashire Insurance Co. Ltd., 400 Collins-street, Melbourne, Stand No. 170, Ramp Building.—Insurance Literature.
- Longmore, Francis, Whiteman-street, South Melbourne, Stand No. 26, Lennon-avenue.—Pickles, Sauces, etc.
- Macdougall's Ltd., 470 Collins-street, Melbourne, Stand No. 10, Dairy Machinery Pavilion.—Typewriters.
- Madden, H. C., 236 High-street, Prahran, Kiosk opposite Cliff Stand.—Confectionery.
- Maize Products Pty. Ltd., corner of Parker and Maribyrnong-roads, Footscray, Stand No. 12, Dairy Machinery Pavilion.—Dandy Starch, Maize Sugar, Syrup, etc.
- Mamamla Mammitis Cure Co., Korumburra, side of old Poultry Pavilion.—Veterinary Medicines.
- Maples, South Melbourne, Stand No. 34, Lennon-avenue.—Pianos and Furniture.
- Marcus, Clark & Co. Ltd., 20-26 Queen's Bridge-street, South Melbourne, Stand No. 156B, Gibb-street, Section 7, Motor Hall No. 1.—Motors.
- Mason, William, Box 1321, G.P.O., Sydney, N.S.W., end of McCracken-avenue. Wood Working Machine.
- Mayne & White Pty. Ltd., 40 Emerald-street, Collingwood, Stand No. 66, Plummer-avenue.—Self-Feeding Chaffcutters.
- Meekin, D. T., c/o R.N.A. & I. Association of Queensland, Brisbane, Queensland, next Australian General Electric Building.—Fat Ox.
- Mellor, F. R., 440 Elizabeth-street, Melbourne, Stand No. 59, Plummer-avenue.—Orchard, Farm and Dairy Machinery.
- Mercantile Mutual Insurance Co. Ltd., 1 Queen-street, Melbourne, Stand No. 165, Ramp Building.—Insurance Literature.
- Michaelis, Hallenstein & Co. Pty. Ltd., 382 Lonsdale-street, Melbourne, Stand No. 222, Industrial Pavilion.—Jones Sewing Machines.
- Middleton & Morris, 416-8 Sturt-street, Ballarat, Stand No. 158, Patterson-avenue.—Crescent Petrol Air Gas Machines and Gas Fittings.
- Milledge Bros., 287-9 Elizabeth-street, Melbourne, Stand No. 156A, Gibb-street, Section 8, Motor Hall No. 1.—Motor Cycles.
- Minimax Ltd., Lawson House, 49 Clarence-street, Sydney, N.S.W., Stand No. 204.—McGregor-street North. Fire Extinguishers.
- Mitchell & Co. Pty. Ltd., West Footscray, Stand No. 60, Degraes-street.—Farm and Dairy Machinery.
- Morris, Little & Sons Ltd., 26 St. James-street, Melbourne, Stand No. 39, Lennon-avenue.—Sheep Dips, Fly Powder and Disinfectants.
- Mount Lyell Chemical Works, Collins House, 360 Collins-street, Melbourne, Stand No. 52, Plummer-avenue.—Patent Manures.
- Multiple Incubator and Brooder Co. Ltd., 741 George-street, Sydney, Stand in Poultry Pavilion.—Incubators and Brooders.
- Munro, G., Pty. Ltd., Yuille-street, Ballarat, Stand No. 106, corner McCracken-avenue and Smith-street.—Chaff Cutters and Elevators.

GLEN VALLEY TEA

GIVES SATISFACTION

UNION JACK COFFEE

DELICIOUS.

LIST OF STANDHOLDERS.

357

- Munro, J. A., & Co., Elizabeth, Therry and Queen streets, Melbourne, Stand No. 168, Smith-street.—French Mors Motor Cars, Brown's Springs and Farmers' Requisites.
- Murray, Hugh, & Son, Pickett-street, Dandenong, Stand No. 95, Smith-street.—Assortment of Harrows.
- McComas & Co., 545 Little Collins-street, Melbourne, Stand No. 99, corner of Merrett-avenue and Smith-street.—Hand and Power Water Lifters, Skin Presses and Jowett's Wool Bale Holders.
- McDonald, A. H., & Co., 632-4 Bourke-street, Melbourne, Stand No. 76, Skene-street.—Super-Diesel Oil Engines.
- McKay, H. V., Pty. Ltd., Sunshine, Stand No. 79, Skene-street.—Farm Implements.
- McOwan, Francis & Co., 660-6 Elizabeth-street, Melbourne, Stand No. 139, corner of Patterson-avenue and Gibb-street.—Morris and Vermorel Motor Cars.
- McPhail, Anderson & Co., 436 Bourke-street, Melbourne, Office No. 3, near Swine Pavilion.—Stock Agents.
- McPherson's Pty. Ltd., 582-8 Collins-street, Melbourne, Stand No. 120, corner of Merrett-avenue and Lobb-street.—Farm Implements and Engineers' Tools.
- Neals Motors, 58-60 Collins-street, Melbourne, Stand No. 155, D. to G., Gibb-street, Sections 9 to 12, Motor Hall No. 2.—Overland, Daimler and Ansaldo Motor Cars.
- Nestle Anglo-Swiss Condensed Milk Co. Pty. Ltd., 581-5 Bourke-street, Melbourne, Stand No. 25, Lennon-avenue; Stand No. 211, Industrial Pavilion, and Stand No. 56A, cr. of Lennon-avenue and Munro-street.—Confectionery.
- Newbery & Walker, Virginia-street, Geelong West, Stand No. 101, Smith-street.—Copper Boiler Frames and Enamel Iron Signs.
- Nott, Alfred, 145 Collins-street, Melbourne, Stand No. 220, Industrial Pavilion.—Optician's Display.
- Nugget Polish Co. (Aust.) Pty. Ltd., 16-18 Morris-street, Williamstown, Stand No. 224, Industrial Pavilion; Stand No. 203, McGregor-street North.—Tan and Black Polishes and Outfits.
- Olympia Motors Pty. Ltd., 131-9 Lonsdale-street, Melbourne, Stand No. 155A, and B., Gibb-street, Sections 13 and 14, Motor Hall No. 2.—Motors.
- O'Riordan, M., & Sons, 50 William-street, Melbourne, Stand No. 213, Industrial Pavilion.—Early Morn Soap.
- O.T. Ltd., 193 High-street, Prahran, Stand No. 223, Industrial Pavilion.—Cordials and Sauces.
- Overseas Motors Pty. Ltd., 186 Exhibition-street, Melbourne, space on road in front of Gardini's Stand.—Motors.
- Oxymel Oil and Paint Co. Pty. Ltd., 35 Yarra Bank-road, South Melbourne, Stand No. 229, Industrial Pavilion.—Paints, Varnishes, Enamels, etc.
- Pacific Commercial Co. (A. Ehret), 379 Bourke-street, Melbourne, Stand No. 112, Lobb-street.—Cletrac, Tank Type Tractor and Accessories.
- Pain, G., Fenn-street, Flemington, Stand No. 161, Patterson-avenue.—Sand, Lime and Manure Spreaders.
- Palmolive Co. (Australia) Ltd., 92b Pitt-street, Sydney, N.S.W., Stand No. 171, Ramp Building.—Toilet Requisites.

GLEN VALLEY TEA

GIVES SATISFACTION.

PERFECTION ^{CUT OR} _{PLUG} TOBACCO

358.

LIST OF STANDHOLDERS.

- Pearson Soap Co. Ltd., Henry-street, Leichhardt, Sydney, N.S.W., Stand No. 219, Industrial Hall.—Pearson Sand Soap.
- Pera Separator Co., 437 Bourke-street, Melbourne, Stand No. 16, Dairy Machinery Pavilion.—Dairy Machinery, Cans, etc.
- Pettitt Bros., 100-2 Mercer-street, Geelong, Stand No. 71A, Lennon-avenue.—"Corio" Farm and Ornamental Iron Gates.
- Pick-Me-Up Condiment Co. Ltd., Rialto, Collins-street, Melbourne, Stand No. 212, Industrial Pavilion.—Grocery Lines.
- Plasteroid Ceiling Co., Marsh-street, Flemington, Stand No. 189, Skene-street North.—Plasteroid Ceilings and Walls, Concrete Chimneys, etc.
- Post Office, Stand No. 164, Ramp Building.
- Preston Motors Pty. Ltd., Queen's-parade, Clifton Hill, Stand No. 109, Lobb-street.—"Citroen" and "Albert" Motor Cars, United Tractors and Trailers, and "Leyland" Lorries.
- "Quick-Cut" Auto. Logger, 197 King-street, Melbourne, Stand No. 46, Lennon-avenue.—Auto. Logger.
- Quick Gears Pty. Ltd., 75 Pender's-street, Thornbury, Stand No. 116, Lobb-street.—"Digger" Winch Tree and Stump Pulling Machine, and "Quick" Half-Ton Hoist.
- Q.P. Manufacturing Co., 21 Palmer-street, Fitzroy, Stand No. 230A., Industrial Hall.—"Q.P." Polishes and Grease Erasers.
- Rawling & Co., Gaffney-street, Coburg, Stand No. 149, Gibb-street.—Universal Tractors and Ploughs.
- Rickards Bros., 478 Elizabeth-street, Melbourne, Stand No. 140, Smith-street.—Motors.
- Ridd Co. Ltd., 495 Bourke-street, Melbourne, Stand No. 1, Dairy Machinery Pavilion.—Dairy Machinery and Requisites.
- Robb, J. A., Romsey, Stand No. 147, Gibb-street.—Robb's Patent Folding Stacker.
- Robertson & Langham, 145 Franklin-street, Melbourne, Stand No. 141, Gibb-street.—Motor Gate.
- Robins & Grieve, Mulgrave-street, Kensington, Stand No. 150, corner Merrett-avenue and Gibb-street.—Windmills, Troughs and Pumps.
- Robinson, T., & Co. Pty. Ltd., Spotswood, Stand No. 75, Skene-street.—Oil Engines and Farm Implements.
- Robison Bros. & Co. Pty. Ltd., 100 Normanby-road, South Melbourne, Stand No. 72, Degraes-street.—Electric Welding Plant, Oil and Steam Engines and Pumping Plants.
- Ronaldson Bros. & Tippet Pty. Ltd., Ballarat North, Stand No. 80, McGregor-street.—Kerosene Engines, Travelling Chaffcutters, Saw Benches, etc.
- Rosella Preserving and Manufacturing Co. Ltd., Balmain-street, Richmond, Stand No. 30, Lennon-avenue.—Jams, Sauces and Canned Fruits.
- Ross, R. P., 62 Canterbury-road, Middle Park, Stand No. 230, Industrial Pavilion.—Novelties (Jewellery).
- Royal Victorian Institute for Blind, St. Kilda-road, Prahran, Degraes-street.—Mat, Broom and Brush Making.
- Rubberised Leather Co., Grosvenor-street, Abbotsford, Stand No. 184, Clarke-avenue.—Rubberised Harness, Boots and General Leather Goods.
- Rudd, J. H., & Co., 115 William-street, Melbourne, Stand No. 35 Lennon-avenue.—Farm and Station Requisites.
- Rudduck, H. S., 556 Lonsdale-street, Melbourne, Stand No. 177A, near Cattle Pavilion No. 3.—Veterinary Instruments and Medicines.
- Russell & Co., 258 Whitehorse-road, Box Hill, Stand No. 89, Smith-street.—Oil and Petrol Engines, and Motor Spray Pumps.

LAWSON
Pty. Ltd.

ORNAMENTAL SHRUBS & HEDGES
Australian Tree Seeds, etc.

139-141 SWANSTON ST., Melbourne
Estab. 1850—Tel. Cent. 729.

PERFECTION ^{CUT OR} _{PLUG} TOBACCO

LIST OF STANDHOLDERS.

359

- Ruston & Hornsby Ltd., 655 Bourke-street, Melbourne, Stand No. 62, Plummer-avenue.—Oil Engines and Farm Implements.
- Ruwolt, Charles, Pty. Ltd., Victoria-street, Richmond, Stand No. 130, Lobb-street.—Rock Crushing Plant and Accessories.
- Rylands Bros. (Australia) Ltd., Box 854, G.P.O., Melbourne, Stand No. 96, Smith-street.—Wire Netting and Fencing Wire.
- Sanitarium Health Food Co., 293 Little Collins-street, Melbourne, Stand No. 221, Industrial Pavilion.—Granose Biscuits and Granola Nut Foods.
- Scarlett & Co., 435 Collins-street, Melbourne, Stand No. 45, Lennon-avenue.—Agricultural Machinery, Bags, Sacks, Wool Packs, etc.
- Sewell, G. F., Cross-street, West Footscray, Stand No. 210C, McGregor-street North.—Tipping Trucks, Scoops, Troughs, Nuts and Bolts.
- Shields Motor Co. Pty. Ltd., 6-12 Flinders-street, Melbourne, Stand No. 143A, Gibb-street.—“Lancia,” “Bianchi” and “Ceriano” Motor Cars.
- Smartone Pty. Ltd., Waltham-place, off Church-street, Richmond, Stand No. 209 McGregor-street North.—Tan and Black Polishes and Outfits.
- Smith, Ben, Smith-street, Croydon, end of rockery, near Swine Pavilion.—Mining Model.
- Society for the Health of Women and Children, 83 Collins-street, Melbourne, Staughton-avenue.
- Standard Rubber Co. Pty. Ltd., 395 Collins-street, Melbourne, Stand No. 42, Lennon-avenue.—Rubber Goods.
- State Rivers and Water Supply Commission, Spring-street, Melbourne, Stand No. 172, 3 and 4, Ramp Buildings.—Display of Produce and Fruit.
- Steel, James, & Co., 31 Queen-street, Melbourne, Stand No. 157C., Patterson-avenue.—British and American Motor Boat Engines.
- Stewarts & Lloyds (Australia) Ltd., Grant-street, South Melbourne, Stand No. 40, Lennon-avenue.—Valves, Wrought Iron Pipes and Fittings for Gas, Water and Steam.
- “Stock and Land,” 154 Queen-street, Melbourne, Stand No. 177B, near Cattle Pavilion No. 3.—Journal.
- Sunshine Biscuit and Confectionery Pty. Ltd., Victoria-street, Ballarat East, Stands No. 218 and 233, Industrial Pavilion.—Biscuits, Confectionery and Cakes.
- Suttons’ Pty. Ltd., 290-2 Bourke-street, Melbourne, Stand No. 175, Ramp Building.—Pianos and other Musical Goods.
- Swallow & Ariell Pty. Ltd., Stokes-street, Port Melbourne, Stand No. 22, Lennon-avenue.—Biscuits, Confectionery, Cakes, Sauces and Canned Fruits.
- Swinton, T. M., 51 Leslie-street, East St. Kilda, Stand No. 210, Miscellaneous Court.—Water Troughs, Feed Mangers and Harness Brackets.
- Tarrant Motors Pty. Ltd., 158 Lonsdale-street, Melbourne, Stand No. 114, corner McCracken-avenue and Lobb-street, Stand No. 118, Lobb-street.—Ford Motor and Lorries and “Fordson” Tractors.
- Taubman’s Ltd., 492 Collins-street, Melbourne, Stand No. 97, Smith-street.—Paints, Varnishes, etc.
- Toyne, Gilbert, 30 Tooronga-road, East Malvern, Stand No. 153, Gibb-street.—Rotary Clothes Hoist.
- Trewhella Bros. Pty. Ltd., Trentham, Stand No. 91, corner of McCracken-avenue and Smith-street.—Wallaby Jacks, Bench Gauges, Monkey Jacks and Grubbers.
- Twomey, J., & Co., William-street, Melbourne, Stand No. 197, McGregor-street, North.—“Farmer and Grazier.”
- Tye & Co. Pty. Ltd., 104-8 Bourke-street, Melbourne, Stand No. 20, Lennon-avenue.—Furniture.

LAWSON
PTY. LTD.

**Our Seeds have stood
the test for 72 years.**

139-141 SWANSTON ST., Melbourne
Estab. 1850—Tel. Cent. 729.

- Vacuum Oil Co. Pty. Ltd., 90 William-street, Melbourne, Stand No. 56, Plummer-avenue.—"Plume" Motor Spirit, and Lubricating Oils.
- Valeria Ltd., Elizabeth House, Melbourne, Stand No. 231, Industrial Hall.—"Valeria" Soap and other Toilet Requisites.
- Victoria Insurance Co., 53 Market-street, Melbourne, Stand No. 163, Ramp Building.—Insurance Literature.
- Victorian Baby Health Centre, 236 Queen-street, Melbourne, end of Cattle Pens off Staughton-avenue.
- Victorian Master Butchers' Ltd., 468 Collins-street, Melbourne, Stand No. 146, Gibb-street.—Butchers' Requisites.
- Victorian Producers' Co-operative Co. Ltd., 589-605 Collins-street, Melbourne, Office No. 1, near Beef Cattle Pavillion Stand No. 177, near Swine Pavillion; Stand No. 185, corner Clarke-avenue and Skene-street North.—Stock and General Agents.
- Victorian Society for Protection of Animals, 134 Swanston-street, Melbourne, Staughton-parade.
- Victory Light Co., 378 Flinders-street, Melbourne, Stand No. 151, Gibb-street.—Lighting Installations and Cooking Stoves.
- Walker, Charles & Co., Box 109 P.O. Ballarat, Stand No. 92, corner McCracken-avenue and Smith-street.—Oil Engines, Farm Implements, Wool Presses and Saw Benches.
- Walker, Fred., & Co. Pty. Ltd., 390 Flinders-street, Melbourne, Stand No. 9, Dairy Machinery Pavillion.—"Bonox" Fluid Beef and Red Feather Cheese.
- Warburton, Franki (Melbourne) Ltd., 380 Bourke-street, Melbourne, Stand No. 137, Lobb-street.—Electrical Appliances.
- Watson, W., & Sons Ltd., 117 Collins-street, Melbourne, Stand No. 228, Industrial Pavillion.—Electrical Appliances.
- Webb Bros. Pty. Ltd., 264-266 City-road, South Melbourne, Stand No. 48, Lennon-avenue.—Windmills.
- Welch, Perrin & Co. Pty. Ltd., Queen's Bridge-street, South Melbourne, Stand No. 71, Lennon-avenue; Stand No. 14, Dairy Machinery Pavillion.—Farm, Station and General Machinery.
- Wertheim, Hugo, Pty. Ltd., 173 William-street, Melbourne, Stand No. 54, Lennon-avenue.—Pianos and Gramophones.
- Wheeler & Matthews, 56 William-street, Melbourne, Stand No. 187, Skene-street North.—Petrol Engines.
- Whitbourn, Walter, Pty. Ltd., 58 A'Beckett-street, Melbourne, Stand No. 107, Smith-street.—Motors.
- Wilson's Tree Puller Co. Pty. Ltd., 26 Barkley-street, Brunswick, Stand No. 57, Plummer-avenue.—"Bulldog" Oil Engines, Rotating Harrows, Tree and Stump Pullers.
- Wischer & Co. Pty. Ltd., 153 William-street, Melbourne, Stand No. 32, Lennon-avenue.—Patent Manures and Acids.
- Wizard Lighting Co., 187a Flinders-lane, Melbourne, Stand No. 200, McGregor-street North.—Lighting Outfits.
- Wrigley's (Australasia) Ltd., c/o. Nestle & Anglo-Swiss Condensed Milk Co., 591 Little Collins-street, Melbourne, Stands No. 226 and 226A, Industrial Pavillion.—Confectionery.
- Wunderlich Ltd., Box 375 G.P.O., Melbourne, Stand No. 23, Lennon-avenue.—Wunderlich Ceilings, Shop Fittings, etc.
- Yorkshire Commercial Motor Co., 115 Elizabeth-street, Melbourne, Stand No. 157A, Patterson-avenue.—"Yorkshire" Patent Steam Waggon.
- Yorkshire Insurance Co., 30 Queen-street, Melbourne, Stand No. 182, near Horse Pavillion.—Insurance Literature.
- Younghusband Ltd., 94 King-street, Melbourne, Stand No. 168, Ramp Building.—Cattle Foods and Medicines.

McPHERSON, THOM, KETTLE & CO.

Trust Money.

We have a large amount of Trust Money to Lend on broad acres at lowest current rates.
Agents for the famous Belfast Footrot Ointment.

'Adamo' WILL NOT BURN.

WALL BOARD

GENERAL REGULATIONS.

361

Special Regulations *re* Champion Prizes of Australia.

(The Gift of the Government of Victoria through the Department of Agriculture).

1. All exhibits to be the *bona fide* property of exhibitors, and produce to be grown or made by the Exhibitor.

2. For Champion Awards to be made, three exhibits must be entered (at least two of which must be duly shown), unless the judge reports that an exhibit (even though alone) is of exceptional merit and worthy of such award. If, however, in the opinion of the judge, none of the exhibits are of sufficient merit, he may withhold the prize altogether.

3. Stallions over 2 years of age must be registered under the Horse Breeding Act, 1919.

4. The prizes to be awarded by judges appointed by the Society.

5. In any case where, in the opinion of the Director of Agriculture, any misstatement has been made regarding any exhibit the prize shall not be awarded.

6. All exhibits to be subject to General Regulations.

NOTE.—Separate entries are not required for Champion Prizes of Australia.

GENERAL REGULATIONS.

(Also see Special Notes in Each Section.)

ENTRIES.

1. Entries will only be received subject to the rules and regulations of the Society and all exhibits must be the *bona fide* property of the Exhibitor at time of entry, and produce, which must be the growth of the preceding 12 months, must be produced, grown or made by the Exhibitor, except in the case of Agricultural Societies being exhibitors.

2. No exhibit may be entered in more than one class, except for a sweepstake, a special or champion prize, and, in the case of dogs, except that puppies may also compete in aged classes. Where any exhibit has, through oversight, been allowed to compete in more than one class (not being one of the exceptions abovementioned) such exhibit shall, whether awarded a prize or not, be deemed to be ineligible to compete, or to have competed, in any class other than the first in which its name or particulars appear in the Show Catalogue.

3. The Council reserves the right to reject at any time any entry submitted for this Exhibition. No disqualified animal shall be allowed to compete for a prize.

4. When a Special Prize is not in a numbered class, a separate entry is not required. No entry can be changed after entries close.

McPherson, Thom, Kettle & Co. Trust Money

We have a large amount of Trust Money to Lend on broad acres at lowest current rates.
Agents for the famous Belfast Footrot Ointment.

CLOSING DATES OF ENTRIES.

5. Applications for stands for harness and saddlery, machinery, and implements, single exhibits, or goods for exhibition only (Sections 47 and 59), must be made (by ordinary letter) on or before Saturday, 15th July. After the applications close, positions will be allotted, and a charge will be made for the space granted. Entries of this description of exhibits must afterwards be duly made by letter before Saturday, 12th August, 1922, at 12 o'clock noon.

6. Entries (Contests excepted) must be made in writing on forms supplied by the Society, and (including those by post) must be in the hands of the Secretary, at his Office, Collins House, 360 Collins-street, Melbourne, on or before Saturday, 19th August, 1922, at 12 o'clock noon. Entries for Arena Contests, Farriery and Judging Competitions will be received on or before Saturday, 2nd September, at 12 o'clock noon. Entry fees must accompany each entry. Entries for competition are limited to three exhibits in Cattle and Swine, and two exhibits in Sheep (except where specified otherwise), which exhibits must be brought before the judge.

AGE OF EXHIBITS.

7. The date of birth of live stock must be set forth in each entry. Any infringement of this rule will disqualify the exhibit. The Society's Veterinary Surgeon's decision to be final on all matters regarding age.

8. The breeding year dates from 1st August in each year for horses, and 1st July in each year for cattle. Australasian bred shall mean bred in any of the Australian States or New Zealand.

QUALIFICATIONS FOR ENTRY.

9. All male animals competing in the breeding classes must be visibly entire, and any marks of spaying on females shall disqualify them from competing in such classes.

10. All sheep over 18 months old, except where otherwise specified, must have been shorn since 1st July in the preceding year. The date on which sheep were shorn to be stated on entry form. Any sheep infested with ticks or lice are liable to disqualification. The month and year of lambing of all sheep under 2½ years old must also be stated.

VETERINARY CERTIFICATES.

11. All Stallions over 2 years of age must be registered under the Horse Breeding Act, 1919. All Mares, 3 years old or over, entered in Sections 1 to 10 inclusive, must first have obtained a certificate of soundness from a Government Veterinary Officer. Government Veterinary Officer will stamp all Entry Tickets for Stallions and Mares "Pass to Ring." These stamped tickets must be produced to the Steward before entering the Arena. Stallions and Mares will be examined by Government Veterinary Officers on the Show Grounds, on Saturday, 23rd September, commencing at 1.30 p.m. Judges are particularly requested to satisfy themselves, as far as possible, regarding the soundness of all other horses, before awarding the

'Oldam' Made wholly
WALL BOARD in Australia.

prizes, and to avoid giving prizes to animals showing symptoms of hereditary diseases. A Judge may consult the Society's Veterinary Surgeon if he deem it expedient. No protests on veterinary grounds will be received.

THE EXHIBITION.

12. The Exhibition will be open to the public on Monday from 10 a.m., admission 2/-; on other days from 9 a.m., admission 2/-. Admission to main grand stand, 3/- extra; "Chirnside" and "Cliff" grand stands, 2/- extra; and to the seated reserves, 1/- extra.

The charge for admission to the grounds for children is 6d.

13. Members, on presentation of their badges, and members' ladies, on presentation of their tickets, will be admitted free to the grounds and grandstands subject to such regulations as the Council may make.

ENTRY TICKETS.

14. Entry tickets will be issued about a week before the Show opens. The entry ticket of each exhibit shall state the number of its box, stall, pen, or stand, as the case may be, which shall correspond with its number in the official catalogue, and if the box, stall or pen be not occupied by such exhibit by noon on the first day of the Show the accommodation reverts to the Society. The entry ticket must be produced at the gate, when it will admit the exhibit and attendant to the Grounds. It must be retained, and again produced when the exhibit leaves the yards. Attendants' passes will be issued by the Secretary at the Show Grounds after 10 a.m. on Saturday, 23rd September, 1922.

PENALTY FOR NON-EXHIBITION.

15. In order to prevent the non-exhibition of animals which have been entered for the Show, thus causing unnecessary preparations, expense and disarrangement of the Show Yard, any person making an entry will be subject to a fine of £2 for each horse entry not exhibited, of £1 for each entry of cattle not exhibited, and 10s. for each entry of sheep or pigs not exhibited, unless a certificate under the hand of the Exhibitor or his authorised agent be lodged with the Secretary of the Society before the day of the Exhibition, certifying that such non-exhibition is caused either by—(1) The death of the animal or animals; or (2) contagious or infectious diseases (confirmed by the explanatory certificate of a veterinary surgeon); or (3) by its becoming ineligible for the class in which it has been entered, or other reasonable cause. The non-payment of such fines to debar entrants from taking part in any future meetings of the Society.

EXHIBITS DUE AT SHOW GROUNDS.

16. Wheat exhibits must be lodged at the Show Grounds on or before Monday, 14th Aug., at 5 p.m. Wine exhibits must be lodged at the Show Grounds on or before Monday, 28th Aug., 1922, at 5 p.m. Fleeces and Skins on or before Tuesday, 12th September, 1922, at 5 p.m. Cows entered for the Butter Fat Tests must be in their places before 4 p.m. on Thursday, 21st September. Exhibits of Women's Work must be lodged at the Grounds before 4 p.m. on Saturday, 23rd September. Machinery, Implements and Miscellaneous Exhibits (Section 59) must

'Adamo' Anyone can
WALL BOARD Fix it.

be in their places before 6 p.m. on Saturday, 23rd September. Carriages, etc. (Section 46), and Harness and Saddlery (Section 47) must be in their places in the yards before 9 a.m. on Monday, 25th September, 1922. Table Vegetables must be benched before 10 a.m. on Tuesday, 26th September. Business Turnouts to be in the grounds before 11 a.m. on Tuesday, 26th September. Horses entered for contests will only be required to be in the yards on the day or days on which they perform. (If a request be made on the entry form, the Society will endeavour to provide boxes for horses entered for contests.) Poultry, Pigeons and Cage Birds must be in their places in the yards before 10 p.m. on Tuesday, 26th September, 1922. Dogs entered in Division A must be benched before 9.30 a.m. on Monday, 25th September; those entered in Division B before 9.30 a.m. on Thursday, 28th September. Cats must be benched before 9.30 a.m. on Saturday, 30th September. All other exhibits must be in their places in the yards by 9 a.m. on Monday, 25th September, 1922, when the Judges will begin adjudication.

17. Exhibits will not be received in the yards after the date and hour specified. No exhibit, whether for competition or not, will be admitted to the Show Grounds unless duly entered as an exhibit.

18. All exhibits must be placed where directed by the Secretary, and (except live stock, in accordance with Regulation 39) must not be removed from their classes during the Exhibition without the written consent of the Secretary being first obtained.

REMOVAL OF DISAPPROVED EXHIBITS.

19. The Owner or Exhibitor of any exhibit or stand of exhibits disapproved of as an exhibit by the Council of the Society, must, immediately upon notice to that effect, remove such exhibit or stand of exhibits from the Society's Grounds.

PRECAUTIONS RE MACHINERY.

20. All machinery in motion shall either be securely fenced or be in such position or of such construction as to be equally safe to every person as it would be if it were securely fenced.

PASSES FOR ATTENDANTS.

21. As many men as the Council may deem necessary will be allowed into the yards free to take charge of exhibits, and passes will be issued to all such on application to the Secretary.

RUGGING OF EXHIBITS.

22. Exhibits must not be rugged during the hours the Show is open to the public, and horse-boxes must not be locked during those hours. Exhibitors will be liable to a fine of ten shillings for every infringement of this regulation.

CLEANING OF STALLS.

23. Exhibitors must keep the stalls allotted to their animals clean and give proper attention to their stock right through the Show.

WHEAT JOHN F. GOULDING buys for Overseas shipment
Agents in all centres. Highest market price
Quoted.

GENERAL REGULATIONS.

365

Any Exhibitor or his employee putting manure out of a box, stall, or pen, or putting out a trough, or cleaning out an alley way after 8.30 a.m. on a Show day shall be liable to a fine of ten shillings.

No advertisement or notice (except ordinary sale notice) is permitted on any stall or building.

PARADES.

24. When ordered by the Stewards, all prize-taking horses and cattle must be taken out on parade in accordance with the printed programme. Exhibitors shall be subject to a fine of ten shillings in each case in which the order of the Stewards to parade is not obeyed, and shall be liable to forfeit any prize awarded to their exhibit or exhibits. All horses and cattle parading must wear exhibit numbers. No ribbons will be permitted on exhibits except those won during the Show.

AWARDING OF PRIZES.

25. No exhibitor or manager of an exhibiting company (except in the case of an owner riding, driving or leading his exhibit) will be allowed in that section of the yard in which his exhibit is placed during the adjudication of the Judge, and it shall be the duty of the Stewards to prevent any person interfering with the Judge, and, if necessary, to order the removal of such offender from the yards. Persons in charge must on no account leave their respective exhibits, or address the Judge, unless authorised by the Stewards of the section in which they are competing. Competitors not ready at the appointed time of adjudication will be liable to disqualification.

26. The Judge may award a second or third prize, instead of a first one, or may withhold a prize altogether, where the exhibits are not of sufficient merit.

27. The Judge is requested to make a reserve number of the exhibit next in merit beyond those to which the prizes are awarded in every class where the number of the entries exceeds the number of prizes offered, if, in his opinion, the exhibit is of sufficient merit to deserve a prize; he is also requested to give commendations when deserved.

28. The Judge shall award Reserve Champion Rosettes in all Horse Cattle, Sheep and Swine Sections in which Champion awards are made, and the animal second in the class to the Champion shall be allowed to compete for the Reserve Championship.

29. Any Exhibitor or Attendant refusing to attach the Prize Card to any exhibit to which a prize is awarded, and keep the same on the exhibit during the hours of exhibition, or any exhibitor or attendant altering a Prize Card in any way, will, on proof thereof to the Council, forfeit all prizes awarded to such exhibit during the Show, and may be disqualified from again competing, and no exhibitor will be allowed to display any Ribbon or Prize Card on his exhibit, stall, or stand, in addition to those issued by the Society for the year. One Prize Card only is issued for each prize won.

30. Stock exhibits wearing bridles or head stalls with their names or the names of their owners displayed thereon are liable to disqualification.

31. The Council may withhold any prize when fraudulent or erroneous statements have been made regarding an exhibit, and may also withhold all prizes awarded to Exhibitors who have been guilty of false statements in relation

HAY

JOHN F. GOULDING, 515 Collins Street, buys thousands of tons at highest rates; stacks personally inspected.

Gilbey's TRY IT WITH **Dry Gin** GINGER BEER

366

GENERAL REGULATIONS.

to any of their exhibits; and Exhibitors guilty of false entries or statements may be debarred from again exhibiting, and, if Members, shall be liable to expulsion from the Society. Exhibitors must, if required by the Council, make a statutory declaration regarding their entries.

32. Any person insulting or interfering with a Judge during the Show will be subject to removal from the yards; and the prizes, if any, awarded to such person may be forfeited.

33. Cheques for prizes at the show will be passed for payment at the Council meeting on Tuesday, 17th October, 1922, one week after which date they will be payable on application to the Secretary.

34. Any prize or prizes awarded at this Show, and left unclaimed for six months, may be forfeited and cancelled by the Finance Committee of the Society.

PROTESTS.

35. Protests against awards must be lodged with the Secretary, in writing, before 12 noon on the day after such awards are made, with a deposit of £1 sterling, which will be forfeited to the Society if the protest be found, on due consideration, to be unfounded or frivolous.

36. Should any exhibit, having gained a prize, be disqualified, the next on the list does not necessarily obtain the same prize. The Council, with or without the advice of the Judge, shall decide the question.

37. All persons exhibiting shall accept the decision of the Judge appointed by the Society as to the merits of their exhibits, and in the case of protests, alleging infringement of the regulations, the decision of the Council shall be accepted as final and without appeal.

REMOVAL OF EXHIBITS.

38. No exhibit (except Live Stock, in accordance with Regulation 39) shall be removed from the Exhibition until 5 p.m. on Saturday, when all exhibits may be removed.

39. Any exhibit of Horses or Cattle may be removed from the yards each day of the Exhibition after 5 p.m. on depositing with the Secretary an approved cheque for £10 (or for any exhibit of Dogs, £2), as a guarantee that the animal will be returned to the yards next morning before 10 a.m. In the event of the animal not being returned before the time specified, the deposit, together with all the prize money (if any) it has won, will be liable to forfeiture; but on the animal's return each day the cheque will be refunded to the Exhibitor.

WATER AND FORAGE.

40. Water will be provided in the yards for Live Stock and for the working of machinery, but exhibitors using gas engines, suction gas plants, and refrigerators must provide water storage tanks on their stands, and not permit water to run to waste. Exhibitors of stock will be required to provide their

'Adamo' Anyone can
WALL BOARD fix it.

Gilbey's "CLEANSES" *Dry-Ein* INSTEAD OF CLOGS

GENERAL REGULATIONS.

367

own forage (which can be purchased in the yards at Melbourne prices), but no feed must be stacked in any of the Stock Pavilions. Exhibitors of machinery will be required to provide their own fuel (which must be coke or wood, no coal being allowed), and materials necessary to enable them to comply with the regulations.

PRIVILEGES.

41. The successful tenderers for the privilege of photographing exhibits have the exclusive right thereto, with the reservation that the Council may allow the Press to take photographs of exhibits for the purposes of illustration.

42. The privilege of distributing trade lists, advertisements, or other documents is restricted exclusively to Exhibitors at their respective stands. Any person infringing this regulation will incur expulsion from the yards. Any Exhibitor desiring to distribute trade lists, &c., must lodge a deposit of £1 with the Secretary before the Show opens, to be returned after the Show is closed if this regulation has been complied with, and to be forfeited if it has not.

CARE OF EXHIBITS.

43. Every reasonable care will be taken of exhibits, but no responsibility will be incurred by the Society.

USE OF PENS AND STALLS.

44. All exhibits of Live Stock, for which boxes, stalls, or pens are provided, have the use of such accommodation free for one week (and in the case of over-sea exhibits, for a fortnight) before the Show opens, but they must be removed from the grounds within one week after the last day of sales, or a charge will be made.

EXHIBITS AT SHOW GROUNDS.

45. The Society's carter will receive competitive exhibits of produce, poultry, dogs, &c., that are addressed to the Show Grounds Siding, and place the entries in their respective sections. The greatest care will be taken of the exhibits; but the Society will not be responsible for any accident, mistake, loss or damage from whatever cause arising, the exhibits being at the sole risk of the Exhibitor. For the carting of stock feed and non-competitive exhibits, &c., to any part of the ground the following charges will be made, for which receipts will be given:—Up to 1 cwt., 6d.; up to 3 cwt., 1s.; up to 6 cwt., 1s. 6d.; up to 10 cwt., 2s.; up to 15 cwt., 2s. 6d.; and each additional 5 cwt., 6d.

46. In order to facilitate the unloading and loading of Stock at the Show-Grounds Siding, the grounds will be lighted at night, and the Society will engage a corps of stock assistants, who will meet every stock train, and will assist Exhibitors with their stock, if required.

They will be permitted to charge Exhibitors not more than 9d. for each "lead" (one or more animals) of stock between 6 a.m. and 6 p.m., nor more than 1s. for each "lead" between 6 p.m. and 6 a.m.

'Adamo' WILL NOT WALL BOARD BURN.

VEHICLES OTHER THAN EXHIBITS.

47. Vehicles and motors other than listed exhibits will not be permitted to enter the grounds.

A paddock for parking Motor Cars and other vehicles is provided at the corner of Epsom and Lang's Roads. Charges—Motors or Vehicles, 1/6; Members Free.

Vehicles and motors are not permitted to be driven indiscriminately about the grounds, but must proceed directly to their destinations.

Notices.

Prize-lists, entry forms, and every information on application to the Secretary, Collins House, 360 Collins-street, Melbourne; or Secretary of any Agricultural Society in Victoria.

Members' tickets, £1/5/- each (giving the member the privilege of admission, with two ladies, to the grounds and grand stand at all times, subject to such regulations as the Council may make, a vote for the election of office-bearers, reduced entry fees, Annual Report with list of Show awards, and free admission to the sale rings on the grounds, free copy of the Society's monthly journal, which is published with the Australian Farm and Home, &c., may be had on application to the Secretary. Extra Ladies' Tickets, 10/6 each.

Holiday tickets at excursion fares on all railway lines.

Intending competitors are particularly requested to observe the date fixed for the reception of entries at the office, as the rule will be STRICTLY ENFORCED.

Sales.

Sales of exhibits (for the carrying out of which the Society will offer every facility) will be held on the Show Grounds, and the Society reserves to itself the right to decide time and order of sales in all sections. All animals intended for sale must be duly entered and exhibited at the Show. For time and order of Sales, see page 5.

HENRY SCHWIEGER, Secretary.

Collins House, Collins-street, Melbourne.

Railway Regulations.

IMPORTANT NOTICE.—Exhibitors desiring to have their stock conveyed by rail from the Show Grounds on Saturday evening must order their trucks through the Show Grounds Stationmaster before 4 p.m. on Friday, 29th September.

(Exhibits are consigned direct to Show Siding at Society's Grounds, and

Exhibitors are particularly requested to send in their applications for trucks at once to the local Station-master, or to the Live Stock Agent, Railway Department, Melbourne, or through their own selling agents.)

1. The Undermentioned conditions shall be applicable in respect of agricultural machines and implements, machinery, produce, live stock (including dogs, poultry and other birds), buggies, motor cars, drays, waggons, and other goods of a like nature, sent for exhibition to Agricultural Shows.

Sulphate of Ammonia

FOR INCREASED YIELDS

Enquiries to The Metropolitan Gas Coy., 196
Flinders Street, Melbourne.

RAILWAY REGULATIONS.

369

They may also, by special arrangement with the General Passenger and Freight Agent, be made operative in respect of:—

Agricultural machinery, sent for field trials.

Ploughs, sent for ploughing matches.

Horses, sent for horse parades.

2. The exhibits will, in the ordinary course, be carried in goods or cattle trucks, by goods or mixed trains; but valuable animals may, if it be convenient to the Commissioners, be carried in horse boxes by passenger trains and charged the same as if loaded in cattle trucks and forwarded by goods trains. Each 3 stalls in "F" or "FF" to be regarded as equivalent to one full cattle truck.

3. When the exhibits are consigned on the forward journey, the consignor will require to declare, on the consignment note therefor, that they are for exhibition, specifying the Show for which they are intended, and the waybill must be indorsed accordingly.

The original freight charges shall be imposed and prepaid in respect of the forward journey in all cases, except that valuable animals carried by passenger trains in accordance with clause 2 will be charged goods train rates, whether loaded in horse boxes or cattle trucks.

4. On the return journey any exhibits, or portion thereof, which are certified by the Secretary of the Show as having been exhibited, and not sold, will be carried "free" to the station whence they were forwarded, provided the journey is completed at any time within one month from the date of despatch on the forward journey. A certificate in the approved form must be handed in when the exhibits are consigned, and such certificate must be attached to the waybill.

If a greater number of vehicles be used for the carriage of exhibits on the return journey than was used on the forward journey, ordinary freight charges will be imposed in respect of exhibits carried in the additional vehicles.

All exhibits, or part thereof, which have been sold, or are not accompanied by the aforesaid certificate, will be subject to the ordinary freight charges on the return journey, and such charges shall, in all cases, be made "to pay."

5. Exhibits, accompanied by the aforesaid certificate, may be forwarded on from one Show to another, subject to the freight charges, as prescribed in clause 3 of this division, being prepaid, and when the final destination is reached, they may be returned "free" to the original despatching station, conditionally on the observance of the provisions of clause 4 of this division. If, however, in proceeding to another Show, such exhibits be returned over any portion of the line in respect of which the full freight charges have been paid on the forward journey, the exhibits may be sent free over such portion of the line.

6. All exhibits are carried solely at the risk of the owner, and must be loaded and unloaded by or at the expense of the consignors or consignees.

7. Owners of stock going to or returning from Shows may be allowed free carriage of fodder, as specified hereunder, if it be loaded in the trucks with the animals:—

1 cwt. for each horse or head of cattle each way.

20 lbs. for each pig or sheep each way.

8. Exhibits from the Department of Agriculture—viz., wheat, straw in bulk, olive oil, wine, honey, &c., fruit (preserved), charts, &c., fibres, including flax, hemp (dressed and undressed), willows, manures, vegetable oil, eggs, also the necessary marquees, poles, and pegs, tables, trestles, and fittings forwarded to the various Agricultural Shows in the State, shall be forwarded free.

9. Consignors should give not less than four (4) days' notice to the station-master of the number and description of live-stock trucks, and 48 hours for other trucks, &c., required to load exhibits.

Use Sulphate of Ammonia in the Orchard.

Sulphate of Ammonia

FOR STURDY GROWTHS

Enquiries to The Metropolitan Gas
Coy., 196 Flinders Street, Melbourne

370

RAILWAY REGULATIONS.

10. Judges appointed to act at Agricultural Shows will, on production of an approved certificate, be granted return tickets at Holiday Excursion Fares.

11. If a full sheep-truck load of sheep, or a full cattle-truck load of horses, cattle, or pigs has been paid for on the forward journey, and the whole of the stock has been returned "free," in accordance with the provisions of clause 4 of this division, one stock attendant in respect of each truck will be granted a refund of the return fare paid by him. He must travel in the truck or in the van of a goods train with the stock, and must provide himself with a copy of form P69, duly completed by the station-masters at the forwarding and returning stations respectively. A receipt for the refund must be given on the certificate by the attendant, after which it must be forwarded to the Auditor of Receipts as a voucher.

(FORM P69.)

I hereby certify that Mr. _____ travelled in Truck No. _____, Station. _____
with his Stock to _____ Agricultural Show. _____ train, _____
fare. _____
Station-master. _____
Station. _____

I hereby certify that Mr. _____ returned from _____ Agricultural
Show in Truck No. _____ train, with unsold exhibits. _____ fare. _____
Station-master. _____

(Station-masters to have supplies of this form always on hand.)



F. C. CLIFT

—LATE—

F. B. MORRIS.

Practical Gunmaker,

363 LITTLE BOURKE STREET

(Second Gunshop from Elizabeth Street)

Many Years London and Colonial Experience

REPAIRS, ALL BRANCHES, A SPECIALITY.

Large Stock of New and Secondhand Guns, Rifles, etc.
of all Makers,

Don't forget to INSPECT our STOCK before purchasing elsewhere
Country Orders and Letters punctually attended to.

Note the Address—

363 LITTLE BOURKE STREET, MELBOURNE

Phone - 6188 Central,

Sulphate of Ammonia

For all-round Market
Garden requirements.

Table showing the Progress of the R.A.S. of Victoria.

| Year. | Gate Receipts. | Attendances. | Entry Fees and Ground Rents. | Number of Entries. | Prizes Paid. | Member ship. | Annual Revenue. | Profit on Show |
|-------|----------------|--------------|------------------------------|--------------------|--------------|--------------|-----------------|----------------|
| 1871 | 897 | *9600 | 158 | — | — | 870 | — | — |
| 1875 | 617 | *14000 | 32 | 1811 | 794 | 860 | — | — |
| 1880 | 689 | *14500 | 77 | 1487 | 485 | 374 | 1881 | — |
| 1885 | 1557 | *87050 | 291 | 2500 | 228 | 562 | 5782 | — |
| 1890 | 2907 | *70500 | 724 | 3588 | 2408 | 891 | 7818 | — |
| 1895 | 2089 | *48230 | 786 | 4048 | 1441 | 643 | 5408 | — |
| 1900 | 3677 | *86750 | 950 | 5058 | 1780 | 1190 | 7818 | — |
| 1901 | 8571 | *84100 | 946 | 5106 | 2074 | 1195 | 7309 | — |
| 1902 | 3525 | *84000 | 1027 | 5298 | 2048 | 1802 | 8135 | — |
| 1903 | 4666 | *111000 | 1201 | 5546 | 2017 | 1855 | 8207 | — |
| 1904 | 3981 | *95500 | 1258 | 5689 | 2295 | 1428 | 8425 | — |
| 1905 | 3686 | *86800 | 1361 | 5997 | 2224 | 1452 | 8442 | — |
| 1906 | 5821 | *186500 | 1475 | 6124 | 2158 | 1529 | 11002 | 5558 |
| 1907 | 5015 | *120200 | 1498 | 6504 | 2346 | 1788 | 10575 | 4647 |
| 1908 | 4472 | *107500 | 1580 | 6487 | 2515 | 1864 | 9825 | 3827 |
| 1909 | 4426 | *107450 | 1669 | 6708 | 2696 | 1869 | 10210 | 8885 |
| 1910 | 5899 | *185377 | 1961 | 6610 | 2842 | 2008 | 12141 | 5557 |
| 1911 | 6629 | 158085 | 2887 | 7272 | 3487 | 2278 | 14522 | 6875 |
| 1912 | 7065 | 167390 | 8108 | 8536 | 3934 | 2429 | 16670 | 6504 |
| 1913 | 7812 | 184637 | 3476 | 9842 | 4610 | 2482 | 19494 | 7432 |
| †1914 | 3454 | 99807 | 8175 | 10296 | 4974 | 2192 | 14458 | 1543 |
| †1915 | | | | | | 1112 | 3116 | — |
| 1916 | 4680 | 107688 | 2991 | 8889 | 4170 | 2098 | 14214 | 2852 |
| 1917 | 7454 | 162098 | 3270 | 8691 | 4472 | 2266 | 18651 | 6266 |
| 1918 | 8191 | 178984 | 3781 | 10895 | 4921 | 2910 | 23587 | 5880 |
| 1919 | 9888 | 205589 | 3815 | 10166 | 5745 | 3246 | 26528 | 7204 |
| 1920 | 11627 | 186186 | 4932 | 9071 | 5911 | 3857 | 37668 | 8611 |
| 1921 | 16841 | 212916 | 5111 | 10754 | 6652 | 3935 | 37149 | 12477 |

*Estimated.

†Disastrous fire swept the Show Grounds on Official Opening Day of 1914 Show.
†No Show held in 1915 owing to Show Grounds being required for Military Purposes.

MEMBERS' BADGES.

With two Ladies' Tickets, £1/5/-

May be purchased at—

City Office, Collins House, Collins Street.

Secretary's Office, in Show Ground.

Change Boxes, Main Gates.

Ticket Boxes on Railway Platform.

Any person may be enrolled on payment of £1/5/-

Life Member's Subscription, £10/10/-

SUPPORT THE SOCIETY BY BECOMING A MEMBER.

H. HEARNE & Co., Printers, 285-287 Latrobe Street, Melbourne.

T. B. GUEST & Co. Prop. Ltd.

NEAR NORTH MELBOURNE RAILWAY STATION,

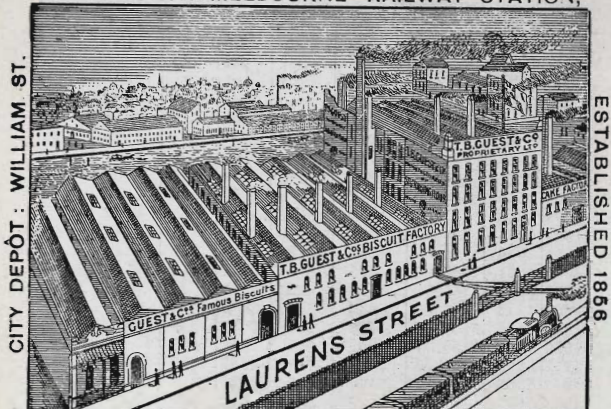

WHERE BEST BISCUITS IN AUSTRALIA ARE MADE.

This is the most modern and best arranged factory in the Southern Hemisphere, a fact which enables the firm to compete successfully with the best makers in the world for quality. Although equal care and attention is given to the production of all goods in order to obtain the best of their kind, yet there are a few of

GUEST'S SPECIALTIES: to which attention is invited, viz.:

Guest's Coffee Biscuits.—These have been a leading line of the Firm for over 40 years, and have always been highly appreciated as a delicacy, as well as extensively and successfully used as a food for infants and persons with delicate digestion.

Guest's "Snowflake" Biscuits (Registered).—A new unsweetened Biscuit. Specially adapted for eating with cheese, stewed fruits, jams, &c.

Guest's "Neva" Biscuits.—Elegant and Delicious.

Guest's Extract of Malt Biscuits.—Greatly assists digestion, and are very nutritious. The following, from an eminent medical man, is one of many testimonials received:—"They are very palatable, and must, from their composition, be very nutritious and easily assimilated by even an invalid stomach. To children with capricious appetites these biscuits will certainly prove a boon, as they are taken greedily where other forms of food are refused."

Guest's "T. B. G." Biscuits.—There are 170 of these Biscuits in one pound weight. Much relished by connoisseurs.

Guest's Ginger Nuts.—Are quite equal to any English make, with the advantage of freshness.

T. B. GUEST & Co., ANDERSON and LAURENS STREETS,
WEST and NORTH MELBOURNE.
PROPTY. LTD.

City Depot: Old Factory, William Street.

854

1181

854

1181

1811