

The
Royal Agricultural Society
of Victoria.

ANNUAL EXHIBITION
1923.



CATALOGUE OF EXHIBITS.



Head Office: 92 CHEAPSIDE, LONDON

Established in the Reign of George III.

Funds Excluding Capital Exceed £6,500,000

of which nearly £400,000 is invested in

Australasian Securities

TRANSACTS

**Fire. Marine. Live Stock. Hailstone.
Workers' Compensation and Accident Insurances
of all descriptions**

CHIEF OFFICE FOR AUSTRALASIA

Atlas Buildings, 406 Collins Street, Melbourne

D. NORMAN TRENER.

Manager for Victoria

PERCY E. WELSH.

Manager for Australasia

A man carrying his own Risk is usually a man speculating with his livelihood

FARMERS!

Insure with YOUR OWN COMPANY



The FARMERS' and
SETTLERS'
CO-OPERATIVE
INSURANCE
COMPANY OF
AUST. LIMITED

CAPITAL, £250,000. SUBSCRIBED CAPITAL, £92,000.

**OVER £17,000 PAID IN CASH DIVIDENDS TO FARMING
AND PRODUCING COMMUNITY DURING THE PAST
FEW YEARS.**

Place your Fire, Workers' Compensation, Motor Car Insurances, etc. with this Company, and thus make yourself eligible to take up Shares, which will be issued to you at par. Shares issued in proportion to amount of premiums paid by you.

**All classes of Insurances effected at lowest
current rates.**

Write for particulars to H. L. CARROLL, Manager,
No. 360 Collins Street, Melbourne.

Phone 9344 and 9345 Cent.

Harrison, San Miguel

PTY. LTD.

Importers and Manufacturers
of every requisite used in
the Bottling Trade

SUPPLIERS TO—

Brewers

Aerated Water Manufacturers

Wine and Spirit Merchants

CORRESPONDENCE INVITED

Phones—6348, 6349, 6350

NOTE ADDRESS—

405-11 ELIZABETH STREET
MELBOURNE

VICTORIAN  RAILWAYS.

Escorted Tours

In charge of a conducting officer from the GOVERNMENT TOURIST BUREAU. These tours can be recommended for your SPRING HOLIDAY

TO	For Week Commencing	Inclusive Fare
The Grampians ...	Oct. 6th	- £6 12 6
The Gippsland Lakes	Oct. 20th	
	Nov. 17th	- £8 10 0
Mount Buffalo ...	Sept. 21st	
	Oct. 12th	
	Nov. 9th	
	Nov. 30th	- £7 15 0

The inclusive ticket issued covers transport and living expenses

A week's enjoyment is certain—No worry—No trouble—
Comfortable accommodation—Interesting trips—
Congenial Company

Combination Week Tickets

These tickets are on issue all the year round, except for the Christmas and Easter Holiday periods, to Mount Buffalo, Healesville, Warburton and Cowes

They include first-class transport, accommodation, outings, &c.

Call, write or phone (**Central 2898, 2899**) to the GOVERNMENT TOURIST BUREAU, Queen's Walk, opposite Town Hall, Melbourne, to obtain particulars and itinerary of these delightful tours.

Wertheim

Australian Pianos

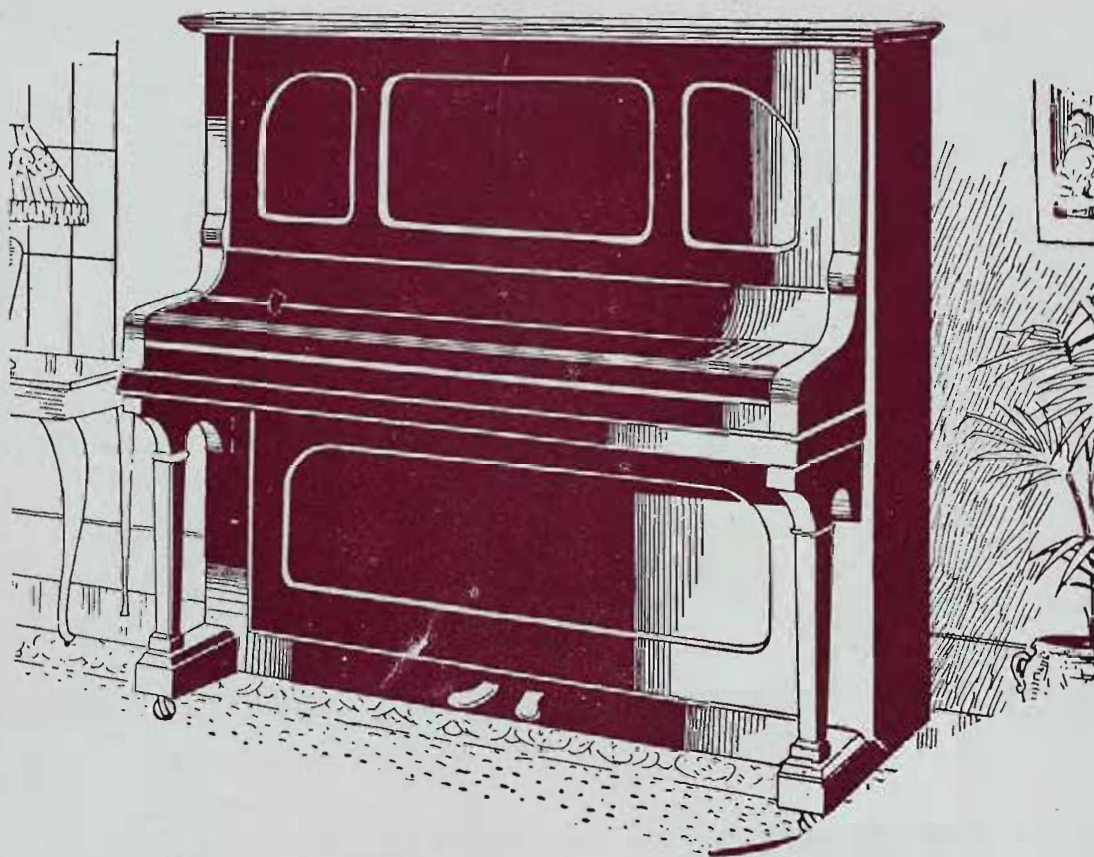

To people of genuine Musical Taste and appreciation—
people who are interested in quality rather than price—
the Wertheim Piano needs no introduction.

Its quality of workmanship and material and its superb
beauty of tone are traditional.

Catalogue post free on request.

INSPECT LATEST MODELS AT—

Wertheim Central Showrooms
294-6 Bourke Street, Melbourne.

FACTORY: Bendigo Street, Richmond
(Occupying a site of 5 acres.)

WERTHEIM PAVILION:
Lennons Avenue, on the Show Ground.

The True Tone
of Life

Columbia Records



Every individual characteristic and shade of tonal value is clearly and unmistakably defined in these Records, and, in addition, you may choose from the finest renderings of the world's eternal masters of music.

Columbia Records are more faithful to the original, whether human voice or instrumental music.

Among the Artists who sing and play for Columbia are the following:—

Madame Clara Butt

Mr. Kennerley Rumford

Madame Elsa Stralia

Hubert Eisdell

Ben Davies

Thorpe Bates

Riccardo Stracciari

Sir Henry J. Wood

Sir Thomas Beecham

Eugene Ysaye

And many others.

CATALOGUE ON REQUEST.

COLUMBIA RECORDS, Double-sided, from 4/6 each.
REGAL RECORDS, Double-sided, from - 3/6 each.

Write also for Catalogue of Columbia Grafonolas. Obtainable at any Columbia Agency, or from

Wertheim

Piano Showrooms
294-6 BOURKE STREET,
MELBOURNE.

Wholesale Only: HUGO WERTHEIM PTY. LTD., 173 William Street, Melbourne.
Sole Agents for Victoria and Tasmania.

THE EQUITY

TRUSTEES, EXECUTORS & AGENCY CO.

LIMITED.

Reserve Liability	..	£200,000
Guarantee Fund	..	£10,000

REGISTERED OFFICES :

85 QUEEN STREET, MELBOURNE.

Board of Directors :

HON. DONALD MACKINNON, Chairman.

**SIR EDWARD F. MITCHELL, K.C.M.G., K.C.,
Vice-Chairman.**

ALBERT S. AUSTIN, Esq., M.B.E.

J. J. FALCONER, Esq.

J. G. LATHAM, Esq., C.M.G., K.C., M.P.

This company is especially empowered by Act of Parliament (No. 978) to act as Executor, Administrator, Trustee, Receiver, Committee under the Lunacy Act, or Attorney under Power, and to take Transfers of Existing Trusts.

Income Collected, Funds Invested, and Estates Managed or Realised.

JOEL FOX, Manager.

C. T. MARTIN, Assistant Manager.

ADVERTISEMENTS.

Kossolian Blood Salt

.....THE.....

Great Animal Tonic

**GASEOUS FLUID
RED DRENCH
CLEANSING DRENCH**

MANUFACTURED

— by —

MESSRS. DAY, SON & HEWITT

The largest Makers of Animal Medicines in the World

THOUSANDS OF TESTIMONIALS

Sole Distributing Agents

Victorian Producers' Co-operative Co. Lt

589-605 COLLINS STREET, MELBOURNE

Branches and Agencies throughout Victoria and Riverina

INVENT - PATENT - PUT ON MARKET

Secure Information how to proceed by
writing to or calling on the Patent Attorneys—

G. G. TURRI & CO., "The Rialto," Melbourne

"G. G. Turri & Co." (George G. Turri), was the first Patent Attorney to be officially Registered to practice in the Commonwealth of Australia as representatives of Inventors requiring "Letters Patent."

Send for "INVENTOR'S GUIDE" BOOK

IT CONTAINS 14 SUPPLEMENTS, DATED 1922 or 1923,
WITH MUCH RECENT INFORMATION ON PATENT MATTERS.

SOME OF THE CONTENTS OF THE INVENTOR'S GUIDE

How to Invent—By Edison.
How to apply for a Patent.

How to Sell Patents.
"What to invent" Explained.

"TURRI'S INVENTOR'S GUIDE," will assuredly remove a long felt want in the back blocks. It contains an immense amount of necessary information."—W. Houston.

"I am recommending it strongly to my friends. Should do a lot of good, incentive to genius."—F. Townsend, Editor.

The Firm, "G. G. TURRI & Co.," was founded in 1887 (35 years ago, by George G. Turri, whose careful personal attention is still given to every client). They are Patent Agents for many inventors who have achieved wealth and fame.

ORDER FORM FOR "GUIDE" BOOK

To G. G. TURRI & CO., "Rialto," 499 Collins Street, Melbourne.

Please send the "INVENTOR'S GUIDE TO PATENTS."

(18 Penny Stamps enclosed).

Yours faithfully,

Sign Name (Mr., Mrs. or Miss), Address (State, Town and Street), and Occupation. If you send your model, sample or sketches, and description of your construction, mark same with your name and address.

Where to Dine in Comfort—

AT 

BLACK'S ROYAL CAFE

217 & 219 BOURKE STREET

(NEXT BIJOU THEATRE)

Dining Rooms and Tea Gallery

MOST UP-TO-DATE



Theatre Suppers a Speciality

MODERATE TARIFF



Everybody's Favorite Now

Of the many novel and delicious biscuit dainties made by Swallow & Ariell, none have won so wide a measure of popularity as

Swallow & Ariell's **SHEIK CREAMS**

Sheik Creams are enticing crescent-shaped sandwich biscuits, baked to a light appetising brown, with a scrumptious creamy filling which makes them irresistible.

**They're Ideal to Serve For
All Occasions**

Buy A Tin This Week

S.K.C. 2



Jarrah and Tasmanian

ARE THE BEST

Hardwoods

FOR

Piles, Sleepers, Beams,
Fence Posts, Rails,
Pickets, Framing,
etc., etc.

WEATHERBOARDS

and

FLOORING

are our

SPECIALITIES

Note our
ADDRESS:

QUEEN'S

BRIDGE

South :::::
Melbourne.

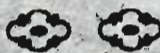

Please Communicate with us—

'Phones 2758 and 2762.

Millar's Timber and Trading Co. Ltd.

BOWEN & POMEROY

Pty. Ltd.

Timber Merchants
Saw and Moulding
———Mills———

NORTH MELBOURNE

TELEPHONES:

Central	{	5013
		5014
		7460

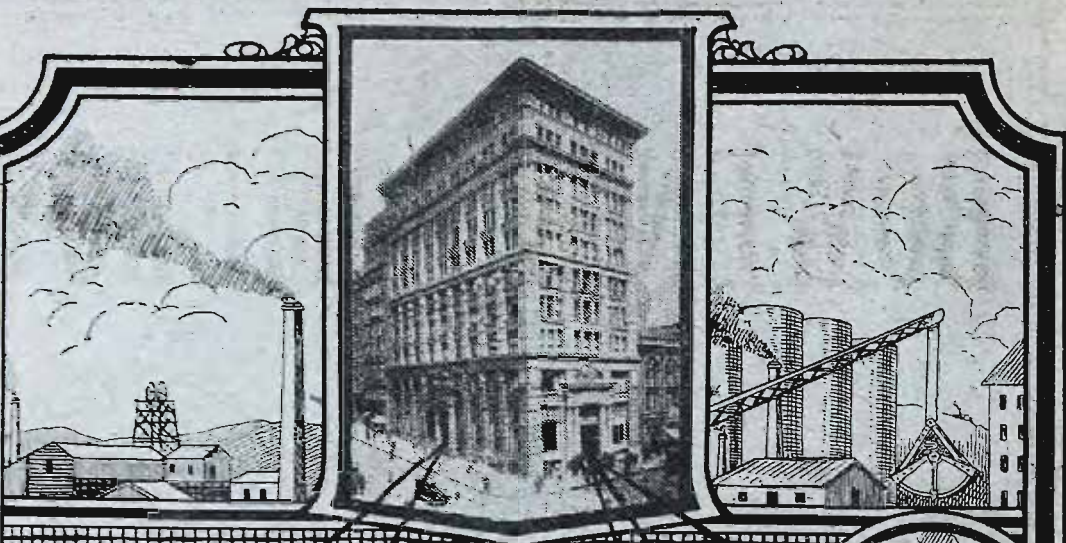

The
Commonwealth Bank of Australia.
is allied with Australia's
Commercial activities.



In addition to being the
custodian of the funds
of the Commonwealth,
Approximately 900,000
Savings Bank Depositors
take advantage of the
wide-spread Agencies
which receive deposits at 3212
points in Australia and elsewhere.



Every class of General
Bank Service is available
at 66 Branches.

Acting Governor
JAMES KELL



Commonwealth Bank of Australia.

The Royal Agricultural Society of Victoria

Catalogue of Exhibits

WITH INDEX AND PLAN OF GROUNDS

Grand Annual Exhibition

TO BE HELD AT

The Show Grounds, Flemington

From THURSDAY, 20th Sept., to

SATURDAY, 29th Sept., 1923.

SALES

Sales of Exhibits will be held on the Show Grounds
during the currency of the Show.

For particulars see Agents Catalogues.

THE
UNION TRUSTEE

Company of Australia Ltd.

**MELBOURNE SYDNEY
BRISBANE**

Authorised in Victoria, New South
Wales and Queensland, to act
as Executor, Trustee, Adminis-
trator, Attorney, Agent, etc.

CAPITAL - **£110,000**

Reserve Liability of Shareholders
£140,000

Reserve Funds, **£27,000**

Cash Guarantee held by
State Governments,
£50,000

**TRUST MONEY
TO LEND.**

Write for full
information.



VICTORIA: NEW SOUTH WALES: QUEENSLAND:
333 Collins Street, Melb.

QUEENSLAND:
398-400 Queen Street, Brisbane.



Established 1885.

**OUR EXPERT
KNOWLEDGE IS AT
YOUR DISPOSAL.**

Correspondence or personal
interviews invited.

MELBOURNE DIRECTORATE:

SENATOR GEORGE FAIRBAIRN,
Chairman.

DAVID ELDER, Vice-Chairman.

T. M. STEWART, BOWES KELLY,
H. M. STRACHAN,
SIR ROBERT GIBSON, K.B.E.
LELAND J. GREENE.

Pastoral, Farm, and Stock Inspector:

ALEX. M. NICOLSON.

SAML. COOKE, Gen. Manager

J. McEWAN CARROLL, Manager.

The Royal Agricultural Society of Victoria.

LIST OF OFFICE-BEARERS, 1923.

Patrons :

His Excellency THE RIGHT HON. LORD FORSTER, P.C., G.C.M.G., Governor-General of Australia.

His Excellency THE EARL OF STRADBROKE, K.C.M.G., C.B., C.V.O., C.B.E., A.D.C., Governor of Victoria

The HON. SIR WILLIAM HILL IRVINE, K.C.M.G., Lieut.-Governor of Victoria.

President :

Colonel CHARLES E. MERRETT, Carlyon's Hotel, St. Kilda.

Vice-Presidents :

Captain A. E. T. PAYNE, "Scotsburn," Toorak.

R. O. BLACKWOOD, Esq., 11 Tivoli Place, Punt Hill, South Yarra.

L. DUGDALE, Esq., 84 William Street, Melbourne.

Trustees :

Dr. S. S. CAMERON, Director of Agriculture, Melbourne.

Colonel CHARLES E. MERRETT, Carlyon's Hotel, St. Kilda.

G. T. CHIRNSIDE, Esq., "Mooroolbark Park," Lilydale.

Captain A. E. T. PAYNE, "Scotsburn," Toorak.

Members of Council :

H. A. ANDERSON, Esq., C/o Hague & Co., Geelong.

R. I. ARGYLE, Esq., "Mt. Pleasant," Wandin

A. BEATTIE, Esq., "Gisborne Park," Gisborne.

J. F. BEDWELL, Esq., Numurkah.

W. P. BRISBANE, Esq., "Gowrie Park," Weerite.

F. E. CLARKE, Esq., Bolinda Vale, Lancefield Junction.

H. CLIFF, Esq., Cliff Street, Essendon.

T. V. COWAN, Esq., "Marangan," Benalla.

Major H. A. CURRIE, "Ercildoune," Burrumbeet.

A. C. GIBB, Esq., Meadow Bank, Campbellfield.

W. C. GREAVES, Esq., "Warrook," Monomeith.

Senator J. F. GUTHRIE c/o Dalgety & Co., Geelong.

M. C. G. HUTTON, Esq., "Cooring," Lilydale.

J. LANG, Esq., "Yarra Bank," Heidelberg.

F. B. LITHGOW, Esq., "Flowerfield," Coldstream.

W. G. MACALISTER, Esq., Melbourne.

HUGH McCLELLAND, Esq., Berriwillock.

H. V. McKAY, Esq., Sunshine.

D. McLENNAN, Esq., Aberdeen Street, Geelong.

A. McMILLAN, Esq., Caldermeade.

W. McNAB, Esq., "Oakbank," Tullamarine.

J. B. PEARSON, Esq., 38 Aphrasia Street, Geelong.

H. H. PECK, Esq., "Hiawatha," Pascoe Vale, Essendon.

J. E. ROBERTSON, Esq., "Illawarra," St. George's Road, Toorak.

A. D. ROWAN, Esq., "Rickland," Lambert Road, Toorak.

R. N. SCOTT, Esq., "Wolonga," Kongwak.

D. STEWART, Esq., "Wongan," Skipton.

O. J. SYME, Esq., "Bolobek," Macedon.

PHIL. S. TUCKETT, Esq., 448 Collins Street, Melbourne.

G. L. WILSON, Esq., "Wilson House," Berwick.

W. WOODMASON, Esq., "Twickenham," Waverley Road, Murrumbena.

Veterinary Surgeon :

Dr. W. T. KENDALL, M.R.C.V.S.

Assistant Veterinary Surgeon.

H. KENDALL, Esq., B.V.Sc., G.M.V.C.

Surgeon :

Dr. B. M. SUTHERLAND.

Auditors :

R. J. OEHR, Esq., F.I.C.A.

D. R. S. MCGREGOR, Esq., A.C.P.A.

Solicitor :

H. T. McKEAN, Esq.

Architects :

Messrs. PECK & KEMTER.

Secretary :

HENRY SCHWIEGER.

Assistant Secretary :

L. MONOD.

INDEX OF CONTENTS.

	SEC.	PAGE
Office Bearers	iii.
Contents	iv.
List of Donors	vii.
List of Judges and Stewards	...	ix.
Sales	xvii.
Index to Exhibitors	xviii.
Programme of Parades and Events	lxiii.
Plan of Ground (after page xxxii.)		

HORSES—

Clydesdales	1 ... 1
Shires	2 ... 16
Draughts	3 ... 18
Suffolk Punches	4 ... 21
Arabs	5 ... 22
Thoroughbreds	6 ... 22
Trotters	7 ... 24
Hackneys	8 ... 26
Cobs	9 ... 27
Ponies	10 ... 28
Saddle Horses and Ponies	11 ... 32
Harness Horses and Ponies	12 ... 42

CATTLE—

Shorthorns	13 ... 49
Herefords	14 ... 59
Polled Angus	15 ... 62
Devons	16 ... 63
South Devons	17 ... 64
Milking Shorthorns	18 ... 64
Red Poll	19 ... 70
Ayrshires	20 ... 74
Jerseys	21 ... 94
Guernseys	22 ... 109
Friesians	23 ... 111
Dexter Kerries	24 ... 117
Champion Butter Fat Test	25 ... 118
Special Herd Tests	25 ... 121
Fat Cattle	26 ... 124

SHEEP—

	SEC.	PAGE
Lincolns	27 ... 126
English Leicesters	28 ... 130
Border Leicesters	29 ... 134
Romney Marsh	30 ... 139
Corriedales	31 ... 144
Polwarths	32 ... 147
Shropshires	33 ... 148
Southdowns	34 ... 151
Hampshires	35 ... 154
Suffolks	36 ... 154
Dorset Horns	37 ... 158
Fat Sheep	38 ... 160
Fleeces and Skins	39 ... 163
Swine	40 ... 166
Poultry	41 ... 188
Pigeons and Cage Birds	...	42 ... 210
Dogs	43 ... 225
Cats	44 ... 253
Carriages, etc.	45 ... 258
Farm Produce	46 ... 259
Agricultural Societies' Competition	47 ... 275
School Competitions	48 ... 278
Dairy Produce, etc.	49 ... 286
Wines, etc.	50 ... 291
Fruits, etc.	51 ... 298
Apiculture	52 ... 304
Women's Industries	53 ... 306
Arena Contests	54 ... 324
Judging Competitions	55 ... 374
Machinery Stands, etc.	...	56 ... 374
Index to Standholders	379
Special Regulations re Cham- pion Prizes of Australia	391
General Regulations	391
Notices	396
Railway Regulations	397

THE Royal Agricultural Society of Victoria

THE ANNUAL EXHIBITION will be opened on Thursday, 20th SEPTEMBER, and will be officially opened by His Excellency Sir William Irvine, K.C.M.G., K.C., the Lieutenant-Governor of Victoria, on

FRIDAY, 21st SEPTEMBER, 1923.

Members of the Society, on presentation of their badges, will be admitted to the Grounds and Grand Stands free. Members also receive two ladies' tickets to admit ladies to the Ground and Grand Stands each day of the Show.

The public will be admitted on Thursday, 20th September (Judging Day), on payment of 2/-, and on the remaining days of the Show, till Saturday, 30th September (inclusive), from 9 a.m., on payment of 2/-. Admission to Public Grand Stand, 3/- extra; to the "Chirnside" and "Cliff" Stands, 2/- extra, and "Gibsonia" and "Cumming" Stands, 1/- extra.

Entrance Tickets may be obtained at the gates, and combined rail and Show Tickets will be sold at Flinders-street, Tourists' Bureau, Collins-street, and first-class combined rail and entrance tickets at Albert Park, St. Kilda, Windsor, Brighton, Middle Brighton, Toorak, Hawthorn and Camberwell railway stations.

Prize cards (which are copyright) will be attached to the exhibits with ribbons, as follows:—

First Prize	Blue-lettered Card, Blue Ribbon.
Second Prize	Red-lettered Card, Red Ribbon,
Third Prize	Black-lettered Card, White Ribbon.
Fourth Prize	Green-lettered Card, Orange Ribbon.
Very Highly Commended . . .	Lavender-lettered Card and Ribbon.
Highly Commended	Lavender-lettered Card and Ribbon.
Commended	Lavender-lettered Card and Ribbon.
Special	Green-lettered Card, Green Ribbon.
Champion Prize Winners . . .	Blue-lettered Card, Yellow Ribbon.
Reserve Champion	Blue-lettered Card, Purple Ribbon.

A piece of ribbon, corresponding in color with the prize card, will be carried round the necks of the Live Stock exhibits. Champion Horses, Cattle, Sheep and Swine will be distinguished by a red, white and blue rosette, and Reserve Champion Horses, Cattle, Sheep and Swine by a purple rosette.

Refreshments of all kinds will be provided on the Grounds by Messrs. Taylor and McPherson, Messrs. Codrington & Hogan, Messrs. Greville Ltd., Messrs. Sneddon and Madden, and C. Young, Esq., who bind themselves to supply everything of the best quality at Melbourne rates.

Forage and bedding for stock will be supplied on the Grounds at Melbourne prices.

The Musicians' Union Band will play on the Ground from Friday, 21st, to Saturday, September 29, from 11.30 a.m.

HENRY SCHWIEGER, Secretary.

Collins House,
Collins-street, Melbourne.

FARMERS!

Only the extremely rich can afford to go
uninsured, as they alone can bear a loss
without concern, therefore

INSURE NOW!

GROWING CROPS,
STACKS, LIVE STOCK,

AND ALL OTHER CLASSES OF INSURANCE

Inquire for the local Agents of

THE

London & Lancashire

Insurance Company Ltd.

and get the best treatment and rates

Enquiries may be made at the Company's Office
on the Show Grounds.

MELBOURNE BRANCH

400-402 Collins Street

B. FINNIGAN, Manager.

SHOW SALE OF JINKERS, BUGGIES, WAGONS, CARTS AND HARNESS

BEST BY TEST
OF THIRTY YEARS

COFFEY BROS. Pty. Ltd.

Advance Coach and Motor Body Works.

AT ROYAL SHOW

Note New Address—

“METROPOLE,” 379 BOURKE STREET

DONATIONS TO PRIZE FUND FOR 1923.

Government of Victoria	£111	15	0	E. Steer	10	0	0
Capt. A. E. T. Payne	115	10	0	J. E. Robertson	10	0	0
Department of Defence	50	0	0	Mrs. J. Maclellan	9	0	0
Flock Book for British Breeds of Sheep in Australia	38	5	0	Friesian Cattle Club of Australia (Vic. Branch)	6	0	0
Shorthorn Society of Australia (Victorian Branch)	37	10	0	Bank of Victoria Ltd.	5	5	0
Australian Hereford Society	15	15	0	Bank of Australasia	5	5	0
Australasian Jersey Herd Society (Vic. Branch)	12	0	0	National Bank of Australia Ltd.	5	5	0
Ayrshire Herd Book Society of Australasia	12	0	0	Mrs. F. W. H. Lade	5	5	0
A. McMillan	11	11	0	John F. Goulding	5	5	0
Foy & Gibson Pty. Ltd.	10	10	0	F. H. Brunning Pty. Ltd.	5	5	0
New Zealand Loan & Mercantile Agency Co. Ltd.	10	10	0	John Sanderson & Co.	5	5	0
Australian Mercantile Land and Finance Co. Ltd.	10	10	0	D. & W. Murray Ltd.	5	5	0
Mackinnon Bros.	10	10	0	Campbell & Sons	5	5	0
Donald Stewart	10	10	0	International Harvester Co. of Australia	5	5	0
English, Scottish & Australian Bank Ltd.	10	10	0	L. J. Weatherley	5	0	0
McPhail, Anderson & Co.	10	10	0	“Pastoral Review” Pty. Ltd.	5	0	0
				Sargood Bros.	5	0	0
				Corriedale Breeders' Assoc. of Victoria	4	4	0
				F. W. Lade	3	3	0
				Armstrong's Agency	3	3	0
				Aust. United Steam Navigation Co. Ltd.	3	3	0
				Ball & Welch Pty. Ltd.	3	3	0
				MacRobertson	3	3	0

DONATIONS TO PRIZE FUND FOR 1923—continued.

Petersen & Co.	3	3	0	A. C. Gibb	2	2	0
James Lang	3	3	0	T. A. Grant	1	10	0
Holdenson & Neilson				Connibere Bros.	1	1	0
Fresh Food Pty. Ltd.	3	0	0	Wm. Haughton & Co. . .	1	1	0
S. M. Bruce, M.H.R. . .	2	2	0	John Connell & Co. . .	1	1	0
James Miller & Co. . .	2	2	0	Mrs. M. A. Todd	1	1	0
Andrews Bros.	2	2	0	Brooks, McGlashan &			
T. V. Cowan	2	2	0	McHarg Pty. Ltd. . . .	1	1	0
John Danks & Sons . .	2	2	0	Mutual Store Ltd. . . .	1	1	0
Sands & McDougall				A. J. Webb	1	1	0
Pty. Ltd.	2	2	0	Sir R. T. H. Clarke . .	1	1	0
F. B. Lithgow	2	2	0	D. & W. Chandler Ltd.	1	0	0

ADVERTISING DONATIONS, 1923.

Herald & Weekly Times				A. V. Leggo & Co. Pty.			
Ltd.	54	0	0	Ltd.	15	0	0
Buckley & Nunn Ltd. .	30	0	0	Fleming & Whitelaw			
Aust. General Electric				Pty. Ltd.	15	0	0
Co.	30	0	0	James Watson & Co.			
Maples	25	0	0	Ltd.	15	0	0
H. V. McKay Ltd. . . .	22	0	0	John Dewar & Sons			
George A. Bond	22	0	0	Ltd.	15	0	0
"Punch" Australia				V. Condogian	15	0	0
Newspaper Ltd. . . .	20	0	0	C. W. Wilson (Scott's			
Kodak (Aust.) Pty. Ltd.	16	0	0	Hotel)	14	0	0
James F. McKenzie &				Stewart, Dawson & Co.	13	0	0
Co. Ltd.	16	0	0	Paterson, Laing &			
Craig, Williamson &				Bruce	8	0	0
Co. Pty. Ltd.	15	15	0	F. Walker & Co.			
Nugget Boot Polish Co.				(Bonox)	7	0	0
of Aust. Pty. Ltd. . .	15	0	0				

DONORS OF CUPS, MEDALS, TROPHIES, Etc., 1923.

Government of Victoria.	Australasian Jersey Herd Society
Aust. Longwool Sheepbreeders' Association.	(Victorian Branch).
Corriedale Breeders' Association.	Australian Hereford Society.
McPhail, Anderson & Co.	Shorthorn Society of Great Britain and Ireland.
Plumb Axe Co.	E. Trenchard & Co.
E. C. Atkins & Co.	W. Drummond & Co.
E. W. Robinson.	J. E. Robertson.
Fruitgrowers' Cool Stores Association of Victoria.	H. L. Austin.
Capt. A. E. T. Payne.	Misses E. & D. Gibson.
Ayrshire Cattle Herd Book Society of Australasia.	Flock Book for British Breeds of Sheep in Australia.
	Senator J. F. Guthrie.

Carlton Ale

List of Judges and Stewards, 1923.

STEWARDS-IN-CHIEF.

Heavy Horses—A. D. Rowan.

Light Horses—F. B. Lithgow.

Beef Cattle—J. E. Robertson.

Dairy Cattle—T. A. Grant.

Swine—Phil. S. Tuckett.

Women's Industries—Mrs. H. Schwieger.

Ring Master—H. A. Anderson.

Assistant Ring Master—A. A. Laidlaw.

Judges.

CLYDESDALE (MALES).

Stewards.

P. Connell, "Fairholme," Yarrowonga

A. C. Gibb.

CLYDESDALE (FEMALES).

J. R. Mitchell, Moredun Hill, Sandford

J. A. Beattie.

SHIRES, DRAUGHTS AND SUFFOLK PUNCHES.

Edwin Greaves, Berwick

Major H. Alan Currie

ARABS AND THOROUGHBREDS.

J. A. Davis, "Cloverdale," Caulfield

D. Branigan

THOROUGHBRED STALLION PREMIUM.

Col. W. St. L. Robertson, Defence Depart., Melbourne

D. Branigan

TROTTERS.

A. D. Playfair, Prince-street, Randwick, N.S.W.

J. B. Pearson

HARNESS HORSES AND PONIES.

H. W. Wallder, 33 Canterbury-street, Flemington

D. Stewart

COBS AND PONIES.

Jules Gascard, Ballan

A. E. Haughton

SADDLE HORSES AND PONIES.

J. Mason, Queen-street, Preston

C. E. Hobson

SHORTHORNS.

C. E. Parsons, "Wilgul," Weering

W. McNab
J. Kernan

HEREFORDS AND POLLED ANGUS.

R. Reynolds, Hobartville, Richmond, N.S.W.

A. McMillan

MILKING SHORTHORNS.

John Williamson, Lochinver, Carisbrook

W. C. Greaves

Carlton Ale

USE "NUGGET" POLISHES

x.

LIST OF JUDGES AND STEWARDS.

RED POLLS.

— Lt.-Col. Arnold Caddy, Chandpara, Tylden O. J. Syme

AYRSHIRES.

— J. H. Fairfax, "Marinya," Cambooya, Queensland W. Woodmason
— E. W. Oliver, "Lady Bank," Chudleigh, Tasmania W. D. McCallum

JERSEYS.

— W. Carr, Carlisle, Indooroopilly, Queensland G. L. Wilson

DEVONS, SOUTH DEVONS, GUERNSEYS AND DEXTER KERRIES.

— R. G. Keys, Eskdale-road, Caulfield W. B. Cumming

FRIESIANS.

— James Pritchard, Numba, via Nowra, N.S.W. M. C. G. Hutton

CHAMPION BUTTER FAT TEST.

P. R. Scott, Department of Agriculture, Melbourne
B. A. Barr, Department of Agriculture, Melbourne

FAT CATTLE.

— John Robertson, "Ythan," Epsom-road, Kensington H. Delahey

LINCOLN RAMS.

— G. Tomlinson, Willowmavin R. I. Argyle
H. B. Vanrenan

LINCOLN EWES.

— E. A. Porter, Roxburgh Park, Somerton D. R. S. McGregor
W. MacGregor

ENGLISH LEICESTERS.

— J. Langham, Finch-street, East Malvern J. F. Bedwell
J. D. McBean

BORDER LEICESTERS.

A. W. Austin, Midgeon, Narrandera, N.S.W. T. V. Cowan
Major J. W. Maxwell Carroll

ROMNEY MARSH.

— D. White, Willeroo, Tarago, N.S.W. J. F. Youl
W. F. Hindhaugh

CORRIEDALES AND POLWARTHS

— J. Tilley, Aringa, Port Fairy W. D. Shew

SHROPSHIRE, SOUTH DOWNS, HAMPSHIRE, SUFFOLK AND DORSET HORNS.

— D. Porter, 23 Sussex-street, Moonee Ponds F. G. Brown
R. B. Mills.

UNION JACK COFFEE
DELICIOUS.

USE "NUGGET" POLISHES

LIST OF JUDGES AND STEWARDS.

xi.

FAT SHEEP.

— Thomas Preen, c/o W. & R. Fletcher Ltd., 495 Collins-street,
Melbourne R. N. Scott

FLEECES.

— F. L. Purnell, 575 Collins-street, Melbourne
— N. Bickford, c/o Victorian Producers' Co.-op. Coy. Ltd., Collins-
street, Melbourne

SKINS.

A. Glover, Wool Exchange, King-street, Melbourne

BERKSHIRES, BRITISH LARGE BLACKS AND POLAND CHINAS.

— Luke Williams, Claremont Estate, Moonah, Tasmania
M. E. Wettenhall, M.L.A.

YORKSHIRES AND TAMWORTHS.

— J. Stewart, Korowai, Trafalgar G. Kemter

BACON AND PORK PIGS.

J. Micklejohn, 209 Blyth-street, Brunswick. E. R. Hammett

LEGHORNS.

W. W. Scott, 679 Elizabeth-street, Melbourne F. C. McPhail

SPANISH, ANDALUSIANS, MINORCAS AND SICILIAN BUTTERCUPS.

J. W. Sidebottom, Gillard-street, North Brighton F. E. Cliff

LIGHT BREEDS—OTHER THAN LEGHORNS, SPANISH, ANDALUSIANS, MINORCAS AND SICILIAN BUTTERCUPS.

A. Anderson, c/o "Herald" and "Weekly Times" Ltd., Melbourne
G. Kemter

MALAYS AND INDIAN GAME

S. Haymes, 170 Little Collins-street, Melbourne
M. E. Wettenhall, M.L.A.

GAME (other than Indian) AND BANTAMS,

G. M. Duñcan, Enid Nurseries, Ivanhoe Dr. M. McKenna

WYANDOTTES

T. Harding, Noble Park Capt. A. E. T. Payne

ORPINGTONS.

— P. Fitzpatrick, Nilma, Gippsland Major J. W. Maxwell Carroll

RHODE ISLANDS AND LANGSHANS

L. Ducat, 1 Howell-street, Brighton J. B. Brewer

UNION JACK COFFEE
DELICIOUS.

xii.

LIST OF JUDGES AND STEWARDS.

**HEAVY BREEDS — OTHER THAN WYANDOTTES,
ORPINGTONS, RHODE ISLANDS & LANGSHANS**

J. E. Thomas, 10 Westminster-street, Oakleigh T. J. McGalliard

LIGHT UTILITY POULTRY.

J. E. Bradley, Bluff-road, Black Rock R. de C. Talbot

HEAVY UTILITY POULTRY.

W. A. Shevill, Reserve-road, Beaumaris E. A. Elliott

DUCKS, GEESE AND TURKEYS.

P. Briggs, Chesterfield-road, Moorabbin T. V. Cowan

EXPORT POULTRY AND SQUABS.

R. Hart, Department of Agriculture, Melbourne Major H. Alan Currie

**FANCY PIGEONS (PART I.), OTHER THAN TUMBLERS,
SHOW HOMERS, DRAGOONS, POUTERS, CARRIERS,
NUNS, ARCHANGELS, JACOBINS AND FANTAILS.**

A. Warz, 84 Charles-street, Seddon F. B. Lithgow

**FANCY PIGEONS (PART II.), TUMBLERS, SHOW HOMERS,
DRAGOONS, POUTERS, CARRIERS, NUNS, ARCHANGELS,
JACOBINS AND FANTAILS.**

George Heath, Railway-parade, Glen Huntly A. E. Haughton

SADDLEBACKS.

G. Shee, 16 Nyora-street, East Malvern W. A. Webb

WORKING HOMERS.

T. Barnes, 3 Narrong-road, Caulfield D. M. Proudfoot

UTILITY PIGEONS.

J. V. Boundy, 50 Woolton-avenue, Croxton A. A. Laidlaw

CANARIES AND CAGE BIRDS.

F. White, 11 Princess-street, Prahran W. M. Lerew

DOGS, DIVISION A. (Toy Dogs).

W. Starr-Jordan, 86 Victoria-avenue, Albert Park C. R. Smee

DOGS, DIVISION A. (Other than Toy Dogs).

F. Rogen, 82 Eastern Market, Melbourne D. Newman

DOGS, DIVISION B.—BULLDOGS.

C. F. Iredell, 96 Collins-street, Melbourne J. O'Donohue

DOGS (DIVISION B), TERRIERS.

D. C. Morpeth, Junr., Thompson-street, Essendon A. C. Mills

MATTHEW LANG & CO.
57 MARKET STREET.

WHOLESALE & FAMILY
Wine & Spirit Merchants
Telephone 267 Central

LIST OF JUDGES AND STEWARDS.

xiii.

**DOGS (DIVISION B), SETTERS, POINTERS, SPANIELS,
DEERHOUNDS AND ANY OTHER VARIETY.**

J. H. Pascoe, 45 Collier-street, West Brunswick

J. L. Watson

CATS.

G. Woodward, Sassafras

Mrs. W. H. Waters

WHEAT.

A. E. V. Richardson, Department of Agriculture, Melbourne

OATS, BARLEY AND PEAS.

W. H. McFarlane, Bacchus Marsh

D. McLennan

MAIZE.

J. Fisher, Orbost

A. W. Glencross

SUGAR BEET.

P. R. Scott, Department of Agriculture, Melbourne

A. W. Glencross

FARM PRODUCE (except Cereals and Potatoes).

Hugh Pye, Dookie

D. C. Morpeth

TABLE VEGETABLES.

T. Marriott, McGuinness-road, Bentleigh

J. B. Brewer

POTATOES.

G. Seymour, 21 Elizabeth-street, Malvern

W. G. McRobert

**AGRICULTURAL SOCIETIES' COMPETITION AND ONE-
FARM COLLECTION.**

(a) Cereals, Grasses, other Grains and Seeds, Flour, Meals, Hay, Chaff
and Silage.

A. C. Drevermann, Longerenong Agricultural College, Dooen

E. N. Merrett

(b) Dairy Produce and Foods.

G. H. Deeley, Elliott-avenue, Murrumbena

F. C. McPhail

(c) Fruits, Vegetables and Roots, etc.,

J. Milburn, The Grange, Keilor

T. Patterson

(d) Preserved Fruits, Jams, Jellies, Pickles and Sauces.

Miss A. Knight, c/o Department of Agriculture, Melbourne

A. B. Cumming

(e) Wool.

F. L. Purnell, 575 Collins-street, Melbourne

H. T. McKean

N. Bickford, c/o Victorian Producers Co-op. Coy. Ltd., Collins-
street, Melbourne

Wines and other Drinks.

W. W. Senior, c/o M. Lang and Co., Market-street, Melbourne

L. McLean

MATTHEW LANG & CO.

57 MARKET STREET.

**WHOLESALE & FAMILY
Wine & Spirit Merchants.**

Telephone 267 Central.

UNION JACK COFFEE

DELICIOUS.

xiv. LIST OF JUDGES AND STEWARDS.

(g) Woods.

S. A. Peck, 413 Collins-street, Melbourne

T. J. McGalliard

(h) Effective Arrangement.

J. C. Gardner, c/o F. T. Bullock & Co. Pty. Ltd., cor. High-street and Williams-road, Prahran

R. O. Blackwood

STATE SCHOOL COMPETITIONS.

(a) Fodder Crops, Grain and Potatoes.

J. H. Refshauge, Agricultural High School, Ballarat

C. E. Isaac
F. A. Hughes
R. N. Eales
W. Reece

(b) Forestry, Fruit Trees and Vegetables.

W. H. Callister, Shepparton

C. E. Isaac
F. A. Hughes
R. N. Eales
W. Reece

(c) Forage and Roots, Grasses, Clover, Honey and Flax.

W. F. Friday, Agricultural High School, Sale

C. E. Isaac
F. A. Hughes
R. N. Eales
W. Reece

DAIRY PRODUCE—CHEESE.

G. C. Sawers, c/o Department of Agriculture, Live Stock Department, Melbourne

Charles Walker, J.P.

BUTTER.

P. J. Carroll, Rialto, Collins-street, Melbourne

F. N. Wiseman

BACON, HAMS, LARD AND EGGS.

T. T. Main, c/o Maine & Setchell, Church-street, Parramatta, N.S.W.

J. J. Feehan

WINES (GROWERS' CLASSES).

A. Cullen, The Tuilleries, Wahgunyah

WINES (OPEN CLASSES).

W. W. Senior, c/o M. Lang & Co., Market-street, Melbourne

C. W. Simmonds, c/o John Connell & Co., Bourke-street, Melbourne

T. C. Seabrook, 47 Queen-street, Melbourne

LAWSON

PTY. LTD.

Victoria's Leading Seedsmen

Established 1850.

UNION JACK COFFEE

DELICIOUS.

LIST OF JUDGES AND STEWARDS.

xv.

FRUITS (APPLES).

J. W. Bailey, Narre Warren H. McClelland

FRUIT (PEARS.)

E. Lawford, Doncaster F. Germaine

CITRUS FRUITS.

S. A. Cock, 80-81 Helens-road, Upper Hawthorn W. A. Webb

DRIED FRUITS, NECTARINES AND GRAPES.

R. A. Christian, 14 Queen-street, Melbourne W. H. Kendell

APICULTURE.

F. R. Beuhne, Department of Agriculture, Melbourne, W. M. Wignall

PLAIN NEEDLEWORK.

Mrs. Harvey Smith, Upper Beaconsfield Mrs. J. Lynch

FANCY NEEDLEWORK.

Miss Voullaire, 481 Punt-road, South Yarra Miss Tomkinson

FINE ARTS.

Mrs. Theo. Anderson, Temple Court, Collins-street, Melbourne
Mrs. Hunt

ARTS AND CRAFTS.

Miss Tronson, 69 Drummond-street, Carlton Mrs. Snell

FOODS.

Miss F. Pell, 98 Wellington-street, St. Kilda Miss Hickenbotham

HUNTING CONTESTS.

L. M. Darby, 99 King William-street, Adelaide, S.A. F. B. Lithgow
W. G. Macalister
J. F. Feehan
J. B. Pearson

ARENA EVENTS (other than Hunting and Trotting Contests).

W. N. Wauchope, Dandenong

TROTTING CONTESTS.

H. A. Brady, Rifle Brigade Hotel, Carlton

HANDICAPPER FOR TROTTING CONTESTS.

A. J. Gray, Clarke Buildings, Bourke-street, Melbourne

SHEEPDOG TRIALS.

J. Moses, c/o Capt. A. E. T. Payne, "Yarraview," Lilydale
F. E. Clarke

WOOD CHOPPING AND SHEAF TOSSING.

E. W. Robinson, c/o Denman & Robinson, Lonsdale-street,
Melbourne H. Medhurst

LAWSON
PTY. LTD.

GIANT KANGAROO RAPE
The Food for Sheep.



The Royal Agricultural Society OF VICTORIA.

Notice is hereby given that The Royal
Agricultural Society will conduct the

Annual Horse Parade and Sale

During the Week Ending
19th JULY, 1924.

— at the —

SHOW GROUNDS, FLEMINGTON

HENRY SCHWIEGER,

Secretary.

NOTICE.

Auction Sales of Stock

Will be held on the SHOW GROUNDS

AS UNDER :—

HORSES.

MONDAY, 24th SEPTEMBER, at 10.30 a.m.

WEDNESDAY, 26th SEPTEMBER, at 10.30 a.m.

CATTLE.

BEEF BREEDS.

MONDAY, 24th SEPTEMBER, at 11 a.m.

DAIRY BREEDS (Commencing with Jerseys).

MONDAY, 24th SEPTEMBER, at 11 a.m.

SHEEP.

MONDAY, 24th SEPTEMBER, at 9.30 a.m.

TUESDAY, 25th SEPTEMBER, at 9.30 a.m.

SWINE.

TUESDAY, 25th SEPTEMBER, at 9.30 a.m.

WEDNESDAY, 26th SEPTEMBER, at 9.30 a.m.

LIST OF EXHIBITORS

For List of Standholders, see page 379.

- Abbott, T. G., "Stephenhurst," Korumburra, 2678.
 Abrahams, J., 129 Kerr-street, Fitzroy, 591.
 Adams, Mrs. F., "Tara," 195 Eglinton-street, Moonee Ponds, 4710.
 Adams, Mrs. Gladys, 541 Lygon-street, North Carlton, 7223.
 Adams, H. W., 82 Francis-street, Ascot Vale, 5360.
 Adkins, Talbot, "Greyacres," Korumburra, 7910, 7921, 7955, 7937, 7941, 7971, 7988, 8027, 8031.
 Adkins, T. K., "The Block," Korumburra, 2347, 2348, 2407, 2408, 2452, 2480, 2481, 2482, 2520, 2521, 2522, 2568, 2569.
 Agnew, F. E., 353 Weston-street, Brunswick, 750.
 Ahpee, A., Avoca P.O., 2298, 2299, 2300, 2301, 2834, 2839, 2883, 2889, 2914, 3049, 3063, 3072, 3087, 3365, 3371, 3411, 3719, 3727.
 Aitken, D. S., 40 Walsh-street, Coburg, 540, 8263.
 Alder, Madame K., "Glencoe," 580 Spencer-street, West Melbourne, 4768.
 Aldridge, Miss Dorothy, Glenroy-road, Hawthorn, 7608, 7885.
 Alexander Bros., "The Grange," Moira, N.S.W., 2217.
 Alexander, A. W., "Corona," Lonsdale-street, Coburg, 4432.
 Alexander, James D., "Lindenvale," Lindenow, 787.
 Alexanderson, G., Locksley, 8370, 8401, 8426.
 Alexandra Dairy Co., Butter Factory, Alexandra, 6065, 6073, 6080.
 Alford, Mrs. G. H., "Avon," Murrumbidgee-road, Murrumbidgee, 6825.
 Alford, G. H., Murrumbidgee-road, Murrumbidgee, 287, 8105.
 Alford, W., Woolamai, 1413.
 Allan, A., c/o Swallow and Ariell Pty. Ltd., Port Melbourne, 4337.
 Allan, E., Ondit, 295, 330.
 Allan, F. H., Glenroy, 652, 5171.
 Allan, M., c/o Swallow and Ariell Pty. Ltd., Port Melbourne, 4204.
 Allan, T., c/o Swallow and Ariell Pty. Ltd., Port Melbourne, 4199, 4317.
 Allaway and Sampson, Rupert-street, West Footscray, 3239, 3246, 3279, 3283, 3289, 3293, 3301, 3304, 3308, 3311.
 Allee, Miss Esme, 18 Staniland-grove, Elsternwick, 6695, 7153, 7154, 7522.
 Allen, Mrs. A., 68 Westbourne-street, West Brunswick, 4404, 4411, 4431, 4434.
 Allen, George H., "Dunira," Beulah, 153, 168.
 Allen, H., 7 Yarra-grove, Hawthorn, 4190.
 Allen, J. K., "Melrose," Numurkah, 36, 118, 561, 577, 7889.
 Allen, N. S., Yarra Glen, 700, 8490, 8508, 8555, 8636.
 Allen, Thomas, Strathmerton P.O., 283, 396, 417, 428, 462, 7587, 7593, 7612, 7634, 7655, 7670, 7675, 7699, 7704, 7708, 7728, 7732, 7735, 7832.
 Allinson, J. R., Siawell, 5066, 5220.
 Amey, Mrs. J., c/o Mrs. Klenke, 15 Agnes-street, Northcote, 7263, 7276, 7297, 7313, 7325, 7425, 7437, 7457.
 Anderson, J., and Son, "Kings Vale," Lyndhurst, 1400, 1426, 1427, 1428, 1470, 1471, 1529, 1550, 1551, 1576, 1608, 1621.
 Anderson, Frederick, "Clear View," St. Albans, 5599, 5635, 5665, 5670.
 Anderson, H., 115 Abbotsford-street, North Melbourne, 5153, 5154.
 Anderson, I., Duncan's-road, Werribee, 3516, 3785, 3822, 3823, 3869.
 Anderson, P., "Carinya," 35 Combermere-street, Essendon, 324, 332, 624, 632, 721, 723, 747.
 Anderson, R., Craigieburn, 8066, 8125.
 Andrew, A., Arnold, 8339, 8362, 8419, 8442, 8472.
 Andrew, H., "Berrembed," Grong Grong, N.S.W., 1798, 1801.
 Andrew, W. A., Whittlesea, 8341.
 Andrews, Mrs. A. C., 249 Carrington-street, Adelaide, S.A., 4852.
 Angell, Miss E., St. Paul's Cafe, Point Nepean-road, Edith Vale, 4695.
 Angus, A., 15 Browning-street, Moonee Ponds, 2814, 2877, 2924, 2952, 3753, 3765, 3782, 3891, 3899, 3909.
 Anlezark, Mrs. J. A., "Linros," Alexandra-avenue, Clayton, 6683, 6830, 6915, 6996, 7036.
 Anson, Mrs. A., "Ellimatta," Stoneyford, 7054.

USE "NUGGET" POLISHES

LIST OF EXHIBITORS.

xix.

- Appleyard, Mrs. A., Box 31, Leongatha, 7251.
 Apps, H. T., 74 Moor-street, Fitzroy, 5020, 5022.
 Apted, Miss D. M., "Wentworth Villa," Neerim P.O., Gippsland, 7005.
 Armstrong, L. F., 118 Roseberry-street, Ascot Vale, 1342.
 Arnold, L., 41 Vautier-street, Elwood, 594, 7912.
 Arnold, Miss Muriel, "Jaunter," Oberon, N.S.W., 7129
 Arnold, T., 18 Leslie-street, North Richmond, 4186, 4338, 4369, 4370, 4390.
 Ashdown, J., 23 Grattan-street, Prahran, 4706.
 Atkinson, W. K., "Willow Park," Swan Hill, 915, 916, 924, 925, 939, 940, 955, 956, 969, 974, 975, 981, 987, 988.
 Attenborough, J. R., 59 Union-road, Ascot Vale, 3252, 3264, 3286.
 Austin, Miss D., 75 Claremont-avenue, Malvern, 5410, 5441.
 Austin, F., "Avalon," Lara, 1420, 1457, 2345, 2346, 2518, 2519.
 Austin, H. L., "Eli Elwah," Hay, N.S.W., 773, 794, 809, 810, 811, 833, 834, 851, 852, 864, 870.
 Australian Distillery Co. Ltd., Byrne-street, South Melbourne, 6351, 6352, 6356, 6357, 6361, 6363.
 Avery, Mrs. J., "Darnel," Rodgers-street, Yarram, 7533, 7540, 7572.
 Ayers, Miss Mary, 810, Lygon-street, North Carlton, 6936, 7040.
 Ayre, Mrs., Mt. Cotterell P.O., 7942, 8037.
 Ayre, W., Mt. Cotterell P.O., 1446, 1447, 1494, 1495, 1544.
 Backhouse, H. E., 67 Gotch-street, Northcote South, 4686, 4687, 4688, 4691, 4692, 4694.
 Badham, Miss Julia, 22 High-street, Windsor, 7027.
 Bail, J. G., and Sons, Kyabram, 79, 80, 81, 95, 96, 97, 180, 206.
 Bailey Bros., "Bundarra Vineyard," Glenrowan, 756, 799, 800, 836, 6141, 6142, 6178.
 Baird, Mrs., Railway Station, Beveridge, 7506, 7511, 7513.
 Baker, G. H. F., Cleeland-street, Reservoir, 5690.
 Baker, John, "Karong," Gheringhap, 995, 999, 2216, 2233.
 Baker, J. J., Bannockburn, 2492, 2532, 2533, 2644, 2645, 2646, 2658, 2659, 2692, 2712, 2713, 2714, 2732, 2733, 2756, 2757, 2758, 2777.
 Baker, V. L., 140 Moreland-road, West Coburg, 3575.
 Ball, R. J., "Zaretan," Colac, 824, 1871, 1875, 1876.
 Ballinger, Miss Lena, 130 Ballarat-road, Footscray, 6730.
 Balloch, W., Auburn-road, Auburn, 8109, 8128.
 Bamawm and District Citrus Growers' Association, Lockington P.O., 6608.
 Bamford, Charles, "Medburn Grove," Benalla, 1050, 1081, 1082, 1083, 1137, 1138, 1181, 1317, 1379, 1388, 1725, 1749, 1750.
 Barber, G. T., Leonard's Hill, 305.
 Barclay, Mrs. H. B., "Glenvale Park," Whittlesea, 7366, 7379, 7427, 7440.
 Barge, Miss Constance, 41 Barry-street, Carlton, 6810.
 Barkla, W. G., "Green Hill," Joyce's Creek, 5636, 5654.
 Barnard, Mrs. B., corner Wills and Eyre-streets, Deepdene, 7097.
 Barnard, Miss Hazel, corner Wills and Eyre-streets, Deepdene, 6835.
 Barnes, C. F., "Daisy Vale," Dalny-road, Murrumbena, 3108, 3112, 3709, 3714, 4054, 5622, 5704, 5706, 5711, 5727, 5748, 6115, 6121, 6125.
 Barnes, Frederick, 13 Wattletree-road, Malvern, 6618, 6623, 6627, 6630, 6635.
 Barnes, J. B., 550 Swan-street, Burnley, 6619, 6624, 6628, 6631, 6636.
 Barnes, J. W., 330 Latrobe-terrace, Geelong, 3732, 3735.
 Barns, Mrs. I. C., 3 Harcourt-avenue, Caulfield, 5371, 5403, 5436, 5438.
 Barr, A., 138 Buckingham-street, Richmond, 4525, 4531, 4532.
 Barrett, J. N., State Research Farm, Werribee, 8503, 8513, 8551, 8582, 8601.
 Barrett, W. A., "Ellini-eeh," Crosbie-road, Murrumbena, 7614, 7678, 7739, 7818.
 Bartlett, H. A., and Sons, Pimpinio, 2820, 2833, 2853, 2859, 2882, 2891, 3276, 3487, 3503, 3504, 3507, 3508, 3651, 3655, 3659, 3707, 3708, 3712, 3717, 3718, 3931.
 Bartlett, J. E., c/o A. E. Lawn, Kiata East, 3337, 3345, 3346, 3350, 3353, 3355, 3357, 3392.
 Bartlett, T. H., Gerang Gerung, 2815, 2848, 3045, 3272, 3317, 3321, 3325, 3330, 3394, 3418, 3419, 3426, 3427.

PERFECTION CUT OR TOBACCO
PLUG

UNION JACK COFFEE

DELICIOUS.

xx.

LIST OF EXHIBITORS.

- Bartlett, W. J., Gerang Gerung, 2821, 2828, 2855, 2892, 2896, 2957, 2969, 2981, 2990, 2991, 2999, 3023, 3031, 3075, 3080, 3432, 3434, 3451, 3517, 3529, 3652, 3656, 3657, 3660, 3661, 3673, 3680, 3738, 3741, 3742.
- Bartley, Charles E., 93 Murray-street, Caulfield, 5215.
- Bartram, Mrs. Eileen G., "Springbank," Heidelberg, 6640, 6665, 6669, 6732.
- Basset, L. L., "Trelawney," Donald, 1898, 1960, 1969, 2262, 2268.
- Bates, Constable J. J., Police Depot, St. Kilda-road, Melbourne, 357.
- Batson, A. E., "Somerset Stud Farm," Buckley, 258, 263, 1463, 1464.
- Batten, Mrs. R. J., "Inverloch," Wollert, 7463, 7476, 7483.
- Battley, W., and Sons, Tinamba, 1044, 1308.
- Baxter Bros., "Woodhurst," North Mooroopna, 74, 75, 76, 90, 91, 92, 177, 178, 223.
- Baxter, Mrs. D., 5 Thomas-street, Williamstown, 5235.
- Bayles, Miss B., "Woorigaleen," Clendon-road, Toorak, 7984, 8233, 8244.
- Bayles, Miss Shirley I., "Woorigaleen," Clendon-road, Toorak, 7983, 8194.
- Beamish, Thomas, Tattersall's Bazaar, Sturt-street, South Melbourne, 728.
- Beanham, Miss E. M., 33 Gordon-street, Footscray, 6744.
- Beard, Mrs. E. J., Box 41, Morwell, Gippsland, 4069, 4075, 4079, 4080, 4085, 4086.
- Beard, Mrs. I., "Linga Longa," Outtrim, South Gippsland, 1460.
- Beardmore, G. A., Gordon-street, Footscray, 8104.
- Beattie, Miss, "Oak Valley," Boort, 7361, 7386, 7531.
- Beattie, Miss B., Church-street East, Colac, 7358, 7521, 7526, 7535, 7543, 7564.
- Beattie, John A., "Gisborne Park," Gisborne, 878, 885, 886, 895, 896, 897, 900, 901, 905, 908, 2221.
- Beattie, Valentine M., Gisborne Park, Gisborne, 8509, 8525, 8605.
- Beaty, Miss Madge, "Pinewood," Toolern Vale, 7243.
- Beavis, Samuel, Heywood, 3448, 3461.
- Bedwell, G. A., "Brentwood," Baulkamaugh North, via Numurkah, 405, 429, 470, 500, 2307, 2364, 2365, 2366, 2416, 2417, 2443, 2456, 2457, 2461, 2490, 2491, 2528, 2600.
- Beebe, Silas, Cunningham-street West, Northcote South, 289, 8049, 8065, 8122.
- Beech, Mrs. A., Manchester-street, Hawthorn, 5397.
- Beecham, H., and Co., Pty. Ltd., 624 Lonsdale-street, Melbourne, 108, 131, 134, 378, 413, 481, 645.
- Bell, A. H., Riversdale-road, Hawthorn, 233, 250, 251.
- Bell, Francis, "Pine Grove," Kongwak, 1048, 1132, 1133, 1204, 1315, 1366.
- Bell, Mrs. H., 18 Regent-street, Preston, 5300.
- Bell, H., 48 Riversdale-road, Hawthorn, 5128.
- Bell, Miss Isa, "Belle Vue," Queen-street, Colac, 7310.
- Bell, John J., Leichardt, 3439, 3440.
- Bell, Mrs. J. T., "Belle Vue," Queen-street, Colac, 7274, 7292, 7309, 7385.
- Bell, J. T., "Gulf Station," Yarra Glen, 453, 488, 701, 2223, 2324, 2358, 2441, 2442, 2599, 7588, 7673, 7706, 7814, 7861, 7868.
- Belmont Stud Farm, Huntly, 266, 284, 8652, 8075.
- Benallack, J., Elliminyt, 1090, 1145, 1146.
- Bendigo Butter Factory, c/o Holdenson and Nielson, Fresh Food Pty. Ltd., 519 Flinders-street, Melbourne, 6068, 6083.
- Bennett Bros., "Glen Avon," Dookie, 5558, 5573, 5574, 5581, 5588, 5590, 5630, 5647, 5679.
- Bennett, Alfred John, 20 Cornwall-street, Collingwood, 5352.
- Bennett, Mrs. W. T., Box 22, Portland, 7291, 7562.
- Berger, Miss Valerie, Ringwood Railway Station, Ringwood, 4794.
- Berney, J. D., "Kildara," Eurimbla, via Cumnock, N.S.W., 5575, 5582.
- Berry, J. B., 31 Clarke-street, North Williamstown, 5236.
- Best's Great Western Wines, 342 Swanston-street, Melbourne, 6132, 6133, 6138, 6144, 6160, 6161, 6162, 6169, 6180, 6187, 6198, 6199, 6214, 6215, 6224, 6225, 6234, 6235, 6245, 6260, 6272, 6297, 6321, 6330.
- Best, Bertram L., Melbourne-road, North Geelong, 3335, 3343, 3348, 3352.

Foster's Lager

UNION JACK COFFEE

DELICIOUS.

LIST OF EXHIBITORS.

xxi.

- Bidgood, Claude, "Sunnyside," Staghorn, 8563, 8575.
 Bidgood, F., "Sunnyside," Staghorn, 1443, 1444, 1445, 1492, 1493, 1537, 1555, 1569, 1601, 1602, 1610.
 Biggar, A. L., "Glendarnel," Ardmillan-road, Moonee Ponds, 8547, 8586, 8597, 8623.
 Biggs, A. W., Panton Hill, 6383, 6434, 6463.
 Biggs, F. W., 77 De Carle-street, Brunswick, 686, 702, 724, 8285.
 Biggs, H. A., 81 De Carle-street, Brunswick, 641, 667, 673, 712, 8286.
 Bingham, E. J., "Bellwood," Lardner P.O., 1836, 1837, 1838, 1841, 1845, 1846, 1851, 1852, 1858.
 Binney, Mrs. J. W., "La Motte," Stone-street, Preston, 5425.
 Bird, H., Manchester-grove, Glen Huntly, 3251, 3887, 3892, 4940.
 Birregurra Butter Factory, c/o Holdenson and Nielson, Fresh Food Pty. Ltd., 519 Flinders-street, Melbourne, 6066, 6081.
 Black, W. M., "The Quarries," Coldstream, 11, 110, 111, 112.
 Blackburn Cool Stores Pty. Ltd., Blackburn, 6368.
 Blackburn, Mrs. C. E., 57 Mary-street, St. Kilda, 7503, 7509, 7516.
 Blackman, Mrs. Alfred, 406 Ripon-street, South Ballarat, 7239, 7271, 7289, 7433.
 Blackman, Miss Annie, 406 Ripon-street, South Ballarat, 7335.
 Blackston, Miss E., 1 Irving-avenue, Arundel, 4728.
 Blair, R., Mooroolbark, 5688, 5689.
 Blakeley, W. R., Nyah, 1905.
 Blew, Mrs. F., Kongwak, 7371, 7381.
 Blom, Miss E., Hawthorn-road, Caulfield, 8200, 8223, 8236.
 Bloomfield, A. S., "Fersfield," Gisborne, 998, 1021.
 Blunden, Mrs. F. E., 7 Kendall-street, South St. Kilda, 7272, 7374, 7449, 7474.
 Boase, E., Three Bridges, via Yarra Junction, 8371, 8398, 8428, 8468.
 Bodey, David L., Fine View Stud Farm, Jung, 56.
 Bond Bros., "Glen Avon," Sunshine, 1061, 1175, 1248, 1327, 1328.

LYSAGHT'S



CORRUGATED ROOFING IRON

Now Obtainable from

All Leading Ironmongers and Timber
 Merchants throughout Australia

Foster's Lager

xvii.

LIST OF EXHIBITORS.

- Booth, Mrs. H., Bailey-street, Allendale, 6818, 6829, ~~6830~~, 6844.
 Bostock, Mrs. A. R., 481 High-street, Northcote, 6811.
 Bostock, Miss H., 96 Darebin-road, Northcote, 6748, 6854.
 Bourke, H. and M., "Monomeith Park," Monomeith, 334, 384, 397, 418, 439.
 Bourke, Mrs. M., Hartington-street, Glenroy, 7130.
 Bourke, Constable P. C., Dandenong, 368.
 Bowden, C. E., Won Wron, South Gippsland, 2302, 2343, 2344, 2451, 2479, 2517, 2622, 2706, 2707.
 Bowden, F. W., Won Wron, 352, 382, 487, 554, 565, 580, 619, 633, 722, 748, 762, 7638, 7693, 7697, 7724, 7729, 7786, 7812, 7831, 7852, 7876, 7880, 7891, 7895, 7905, 7914, 7919, 7951, 7970, 7986, 8006, 8025.
 Bowden, F. W., and Donoghue, Miss A., 7625, 7758.
 Bower, P. A., "Longfield," Mullumbimby, N.S.W., 1490.
 Bower, W. E., "Elmhurst," Mullumbimby, N.S.W., 1489.
 Boxall, Mrs. C., Bear-street, Mordialloc, 6916, 6998, 7095.
 Boyce, E. and F. G., 219 Union-street, West Brunswick, 3192, 3198, 3236, 3249, 3250, 3275, 3291, 3298, 3299, 3302, 3328.
 Boyce, A. E., 60 Laura-street, East Brunswick, 5227, 5234.
 Boyd, J. E., St. Albans, 5615, 6094.
 Bradley, F. W., 74 Waterloo-road, Northcote, 3347, 3417, 3425.
 Bradley, J. E., "Fernleigh," Bluff-road, Black Rock, 5317.
 Bradshaw, H. J., "Montefiore," Main-street, Northcote, 5085.
 Branigan, A. S., Mt. Pollock, Nagambie, 562, 778, 837, 2322, 2351, 2352, 2487, 2488, 2489, 7922, 7938, 7956, 7972, 7989, 8009, 8028.
 Branigan, M. E., 8 Sandown-road, Flemington, 5247, 5248.
 Bray, Mrs. Adeline, "Coonoor," Rosanna, 280, 5214, 7155, 7180.
 Bray, Miss Marion, "Coonoor," Rosanna, 7156.
 Breen, Arthur J., Sassafiras, via Bayswater, 3414.
 Brennan, Mrs. M. D., "Willaura," via Ararat, 7293, 7499, 7512.
 Brewer, H., Private Bag, Tatura, 2395, 2412, 2455, 2486, 2524, 2562, 2573.
 Brice, A. H., 234 High-street, Northcote, 290, 8115.
 Briggs, Miss M., 260 Liverpool-street, Darlinghurst, Sydney, N.S.W., 8174, 8197, 8220.
 Brilliant, W. H., "Stoneleigh," Albion-street, Essendon, 5095.
 Brinds Pty. Ltd., 5 Camp-street, Ballarat, 6358, 6359, 6360, 6362, 6364.
 Brisbane, W. P., and Sons, "Gowrie Park," Weerite, 1031, 1088, 1140, 1141, 1182, 1184, 1185, 1218, 1234, 1268, 1279, 1280, 1281, 1368, 1373.
 British Imperial Oil Co., 153 William-street, Melbourne, 234, 698, 710, 711.
 Britton, W., 159 Stewart-street, East Brunswick, 4949, 4965.
 Broad, A. A., Sutton Grange, 1475.
 Broadbent, E., Beaufort, 8477.
 Bromley, R. H., Latrobe-street, Geelong West, 3580, 3581, 3583, 3584.
 Brookes, George, 39 Noit-street, Port Melbourne, 2939, 2940, 2941, 3055, 3056.
 Brown, Albert, Tocumwal, N.S.W., 199.
 Brown, A. A., Produce Merchant, Carnegie, 8364, 8386, 8395, 8437, 8485.
 Brown, C. E., 2 Pine-street, Reservoir, 5363.
 Brown, G. E., 29 Linacre-road, Hampton, 2978, 2979, 3431, 3437, 3459.
 Brown, Mrs. H. J., "Kelvinhaugh," 62 Tyrone-street, South Yarra, 5399, 5405.
 Brown, W. G., 11 Haverbrack-avenue, Malvern, 379, 7671, 7701, 7731.
 Browne, A. J. A., "Mona Park," Werribee, 12.
 Browne, James, "Mona Park," Werribee, 102, 135, 155, 215.
 Bruce, Constable M. R., Police Depot, St. Kilda-road, Melbourne, 359.
 Brunton, T., and Co., 531 Collins-street, Melbourne, 229, 231, 708.
 Bryant, R. F., 17 Queen's-avenue, Ascot Vale, 5344.
 Buchanan, Andrew, "Gleneira," Flinders, 1064, 1065, 1116, 1117, 1167, 1194, 1195, 1224, 1225, 1237, 1238, 1239, 1251, 1252, 1253, 1263, 1271, 1272, 1360, 1361, 1362, 1335, 1336, 1361, 1371, 1376, 1377, 1740, 1741, 1742, 1762, 1763, 1764.
 Buck, W. R., Dandenong P.O., 3233, 3244, 3259.
 Buckley, H., "Glen Valley," Bacchus Marsh P.O., 4072, 4081.
 Budde, H. F., Box 38, Dinboolia, 103.
 Bull, R. F. D., "Carlita," 25 Strathalbyn-street, East Kew, 5312.
 Bullara, Mrs. G., "Yinda," Cameron-street, Cranbourne, 5411, 5414.
 Bullock, D., "Pealwood," Benalla, 1484.

Carlton Ale

Foster's Lager

LIST OF EXHIBITORS.

xxiii.

- Bullock, Mrs. Frederick G., Canowie, Narromine, N.S.W., 4074, 4083.
Bullock, H., Mt. Napier-road, Hamilton, 7619, 7623, 7630, 7665, 7688, 7721, 7753, 7756, 7822, 7865, 7873, 8269, 8270, 8279, 8280.
Bundoran Estate, Dunkeld, 884, 889, 904.
Bunn, Miss D., 9 Roxburgh-street, Ascot Vale, 6723, 7225.
Bunn, Mrs. N., 9 Roxburgh-street, Ascot Vale, 6861.
Bunting, A. R., Box 8, Footscray, 8331, 8352.
Bunting, W. J., Hopkins-street, Footscray, 5522.
Burbury, Thomas J., "Park Farm," Jericho, Tasmania, 2117, 2120, 2121, 2131, 2132, 2144.
Burgoyne Bros., "Mount Ophir Vineyard," Rutherglen, 6135, 6153, 6238, 6239, 6250, 6251, 6276, 6283, 6292, 6309, 6318, 6317.
Burgoyne Pty. Ltd., 460 Little Collins-street, Melbourne, 6186, 6197, 6212, 6223, 6233, 6244, 6259, 6271, 6287, 6296, 6304, 6312, 6320, 6338, 6343, 6347.
Burnell, Mrs. G. E., 413 Bangalore-street, Kensington, 7338, 7356, 7467, 7478, 7504.
Burns, A., c/o Farrington Freeman's Mills, Longwarry, 8450, 8466.
Burton and Knox, 189-197 Burwood-road, Hawthorn, 5456, 5457, 5458, 5459, 5460, 5461.
Burton, J. H., Kinglake West, via Whittlesea, 8361, 8420, 8451.
Butler, G. J., Carisbrook, 1900, 1913, 1914, 1921, 1955, 1961, 1962, 1970, 1975, 1986, 2264, 2270, 5634, 5652.
Butler, Mrs. H., Cavanah-street, Cheltenham, 5754.
Butler, J., "Veradale," Carisbrook, 8589, 8600, 8608, 8614, 8628.
Byard and Good, Reynella, South Australia, 6204, 6236, 6263, 6313.
Byrne, John L., "Fairview," Ford-street, Ivanhoe, 381, 394, 416, 437, 486, 510, 527, 7620, 7645.
Byrnes, G., Yaapeet, 8088, 8110.
Byron, Mrs. A. J., "Fougeres," 29 Pine-avenue, Elwood, 5379, 5389.
Cabble, Miss Marion R., Weerite, 6820, 6832, 6839, 6845.
Cahill, Owen, Tongala P.O., 489, 8224, 8237, 8255.
Cahill, Miss Rose, Tongala P.O., 8205.
Cain Bros., Madowla Park, via Picola, 755, 788.
Cakebread, R. V., 392 Barkley-street, Footscray, 8108.
Calder, R., St. Albans, 1073, 1128, 1129, 1200, 1266, 1307, 1343.
Caldwell, B. B., "St. John's Nurseries," Somerville, 1412.
Callery Bros., Bannockburn, 1092, 1148.
Callow, Lt.-Col. Andrew E., 520 Mair-street, Ballarat, 294, 296, 299.
Calvert, M., 47 Alexandra-street, Clifton Hill, 5255, 5271.
Cameron, Colin, Big Pat's Creek, Warburton, 8479.
Cameron, Miss Maie, "Oakdale," Milton-street, Hamilton, 6709, 6753, 6774, 6795.
Campbell, Daniel, 24 Northcote-street, Northcote, 4895.
Campbell, E. H. Hope, "Fairlight House," Malvern, 5048.
Canobio and Son, Mrs. M. A., "Woodstock Grange," Tatura, 1032, 1089, 1142.
Canobio, H. D. W., "Osborne Park," Toolamba, 1033, 1143, 1144, 1318, 1319.
Cantwell, Mrs., Flagstaff Hotel, West Melbourne, 4727, 7556.
Carbery, J. T., 12 Darling-street, South Oakleigh, 3399.
Carey, R. H., "Cashel," Newstead-street, Caulfield, 5078.
Carr and Humphreys, 18 Rippon-street, North Ballarat, 2865, 3511, 3512, 3524, 3525.
Carr, W., Auburn-road, Auburn, 8123, 8136.
Carroll, Miss Agnes, "Belmount," Ararat, 6965, 6984, 7088.
Carroll, R. G., 70 Burbury-street, Footscray, 3188, 3595, 3600, 3819, 3900.
Carswell, A., 1 Yambla-street, Clifton Hill, 4893.
Castle, Mrs. H., 29 Gladstone-avenue, Malvern, 4798.
Cavenagh, Miss Lala, 24 Redan-street, St. Kilda, 6935, 6963, 7008, 7039, 7063, 7071, 7102, 7115.
Chaffey, B., "Woodlands," Oaklands Junction, 1670.
Chalk, G., jun., 47 Buckingham-street, Richmond, 4595, 4596, 4597, 4604, 4605, 4610, 4611, 4612, 4613, 4614, 4615, 4659.
Chalk, G., senr., 47 Buckingham-street, Richmond, 4617, 4623, 4628, 4629, 4630, 4631, 4636, 4637, 4638, 4639.
Challis, F., Melbourne-road, Dandenong, 3004.
Chalmers, A. S., 1 Stewart-street, Footscray, 706.
Chambers, Alfred E., 164 Church-street, North Richmond, 725.

Carlton Ale

- Chambers, W. H., "Rosewood Vineyard," Rutherglen, 6143, 6150, 6165, 6168, 6174, 6179, 6258, 6270, 6280, 6286, 6295, 6303, 6311, 6337.
- Chant, Mrs. L., "Pleasant Bank," Warrion, 7460.
- Chapman, P. V., Yarck, 3042.
- Chateau de Merville Pty., Magill, South Australia, 6327, 6349.
- Chateau Tahbilk Pty. Ltd., 531 Collins-street, Melbourne, 6129, 6156, 6181, 6192, 6255, 6293.
- Chavasse, Edward J., 588 City-road, South Melbourne, 8106, 8116, 8146.
- Cherry, J. M., Police Station, Yea, 8372, 8379, 8438.
- Chirnside, J. B., "Brandon Park," Oakleigh, 2789, 2790, 2791, 2796, 2797, 2798, 2799.
- Chirnside, Capt. J. Percy, "Brandon Park," Oakleigh, 1449, 1450.
- Chisholm, J. E. and G. A., Macaulay-road, Kensington, 3336, 3344, 3354, 3356, 5240, 5293.
- Chisholm, Joseph J., Box 3, Dandenong P.O., 265.
- Chittenden, Mrs. Amy, "Iluka," Station-road, Chelsea, 7241, 7435, 7454.
- Christie, J. A. and G. A., "Garvald Vale," Byaduk, 1806, 1812, 1818, 1820, 1825, 1831, 1832, 1855, 2246, 2249, 2295, 2296.
- Christie, A., "Blackwood Park," North Byaduk, 1807, 1812, 1847, 2239, 2243.
- Church, R. H., 41 Alexandra-street, East St. Kilda, 5029.
- Clare, J. B., 72 Ardmillan-road, Moonee Ponds, 3040, 3041.
- Clark, King and Co., 30 Guildford-lane, Melbourne, 3526, 3536, 3541, 3684, 3685, 3691, 3697, 3698.
- Clark, E., "Waverleigh," Bundri R.O., Tongala, 419, 7651, 7695.
- Clark, John, Moira, 2004, 2009, 2010, 2017, 2025, 2026, 2035, 2045, 2050, 2055, 2056, 2063, 2073, 2074, 2080, 2206, 2207.
- Clark, Thomas Oakley, "Hopetoun Lofts," Bayswater-road, Bayswater, 4107, 4111, 4121, 4128, 4283, 4284, 4286, 4315, 4318, 4664, 6119, 6120.
- Clark, Brig.-General Walter J., Melrose, Sunbury, 200, 262.
- Clark, W. S., "Peronella Stud Farm," Koyuga, 599, 612, 740, 7877, 7906.
- Clarke, A. Heywood, "Kananook," 12 Terry-street, Deepdene, 3420, 3428, 3784, 3868, 4378, 4383, 4421, 4452, 4459.
- Clarke, G. A., Dookie Agricultural College, Dookie, 8559, 8571, 8592.
- Clarke, F. J., 7 Power-street, Balwyn, 2878, 3596, 3604, 3608, 3619, 3902, 3912.
- Clarke, Miss Kathleen, "Fernleigh," 60 Euston-road, Oakleigh, 6788.
- Clarke, Sir Rupert T. H., "Bolinda Vale," Lancefield Junction, 764, 770, 780, 813, 817, 838, 839, 859, 866, 872.
- Clarke, Trustees of Rupert W. J., "Bolinda Vale," Lancefield Junction, 260.
- Clarke, W. F., 40 Barry-street, Northcote South, 4329, 4376, 4381, 4392, 4393, 4401, 4407, 4418, 4419, 4449, 4461.
- Clarkson, Miss L., 6 Moodie-street, Caulfield, 5218, 5224.
- Clemence, Miss Ruby, 409 Cardigan-street, Carlton, 7125.
- Cliff, Mrs. Harry, Cliff-street, Essendon, 6979.
- Clifton, W. G., 21 Geddes-street, Ascot Vale, 615.
- Clothier, Mrs. M. A., Malebo, via Wagga Wagga, N.S.W., 4073, 4078, 4082, 4089.
- Clulow, R., 3 Maghall-street, East Brunswick, 746.
- Cochran, R. R., Maryborough, 3837, 3838, 3876.
- Cochrane, Mrs. J., Cadby-avenue, Ormond, North Brighton, 5376, 6696.
- Cochrane, J. A., jun., "Aitkenside," Ceres, Geelong, 8504, 8517, 8553.
- Cochrane, J. W., South-road, Moorabbin, 1114, 1115, 1223, 1298, 1299, 1333, 1334, 1360.
- Cock, Alfred, Tullamarine, 109.
- Cockbill, W. and J. (jun.), and Gibbs, Fulham Stud Farm, Bamawn Extension, 1043, 1070, 1071, 1072, 1126, 1127, 2320, 2402, 2476, 2477, 2478, 2564, 2621, 2637, 2638, 2654, 2668, 2669, 2685, 2704, 2705, 2728, 2769, 2770.
- Cockrell, R., Swan Hill, 652, 675, 704.
- Cocking, William, Mickleham P.O., 2958, 2983, 3001.
- Coffey Bros., 177 Queen-street, Melbourne, 5532, 5533, 5534, 5535, 5536, 5537, 5538, 5539, 5540, 5541, 5542, 5543.
- Cohn, Max, and Co., 90 Queen's Bridge-street, South Melbourne, 6182, 6183, 6184, 6193, 6194, 6195, 6208, 6209, 6210, 6220, 6221, 6222, 6229, 6230, 6231, 6240, 6241, 6256, 6284, 6328, 6329, 6333, 6334, 6335, 6345, 6346.
- Colac Dairying Co. Ltd., c/o Western District Co-op. Produce and Insurance Co. Ltd., 49-57 King-street, Melbourne, 6038, 6045, 6049, 6054, 6061.
- Cole, Charles, & Co. Pty. Ltd., 21 Gheringhap-street, Geelong, 6189, 6190, 6202, 6203, 6213, 6226, 6227, 6289, 6290, 6306, 6307, 6331, 6332.
- Coleman, Miss Nellie, St. Albans P.O., 7296, 7436, 7555.
- Coleman, Miss Sarah, St. Albans P.O., 6911.
- Collatz, Mrs. Franklin, "Lemnos," Adeline-street, South Preston, 7468.
- Collet & Sons, Lancefield Junction, 2836, 3071, 3083, 3092, 6117.
- Collings, W. F., Council Yards, Clara-street, South Yarra, 281, 616, 8098, 8257.
- Collins, Albert E., Diamond Creek, 6378, 6392, 6411, 6419, 6428, 6459, 6466, 6478, 6480, 6485.
- Collins, Miss A. Norme, "Colbriccan," Haverbrack-avenue, Malvern, 8179, 8202.

- Chambers, W. H., "Rosewood Vineyard," Rutherglen, 6143, 6150, 6166, 6168, 6174, 6179, 6258, 6270, 6280, 6286, 6295, 6303, 6311, 6337.
- Chant, Mrs. L., "Pleasant Bank," Warrion, 7460.
- Chapman, P. V., Yarek, 3042.
- Chateau de Merville Pty., Magill, South Australia, 6327, 6349.
- Chateau Tahbilk Pty. Ltd., 531 Collins-street, Melbourne, 6129, 6196, 6181, 6192, 6255, 6293.
- Chavasse, Edward J., 588 City-road, South Melbourne, 8106, 8116, 8146.
- Cherry, J. A., Police Station, Yea, 8372, 8379, 8438.
- Chirnside, J. B., "Brandon Park," Oakleigh, 2789, 2790, 2791, 2799, 2797, 2798, 2799.
- Chirnside, Capt. J. Percy, "Brandon Park," Oakleigh, 1449, 1450.
- Chisholm, J. E. and G. A., Macaulay-road, Kensington, 3336, 3344, 3354, 3356, 5240, 5293.
- Chisholm, Joseph J., Box 3, Dandenong P.O., 265.
- Chittenden, Mrs. Amy, "Inuka," Station-road, Chelsea, 7241, 7435, 7454.
- Christie, J. A. and G. A., "Garvald Vale," Byaduk, 1806, 1812, 1818, 1820, 1825, 1831, 1832, 1855, 2246, 2249, 2295, 2296.
- Christie, A., "Blackwood Park," North Byaduk, 1807, 1812, 1847, 2239, 2243.
- Church, R. H., 41 Alexandra-street, East St. Kilda, 5029.
- Clare, J. B., 72 Ardmillan-road, Moonee Ponds, 3040, 3041.
- Clark, King and Co., 30 Guildford-lane, Melbourne, 3526, 3536, 3541, 3684, 3685, 3691, 3697, 3698.
- Clark, E., "Waverleigh," Bundri R.O., Tongala, 419, 7651, 7695.
- Clark, John, Moira, 2004, 2009, 2010, 2017, 2025, 2026, 2035, 2045, 2050, 2055, 2056, 2063, 2073, 2074, 2080, 2206, 2207.
- Clark, Thomas Oakley, "Hopetoun Lofts," Bayswater-road, Bayswater, 4107, 4111, 4121, 4123, 4283, 4284, 4286, 4315, 4318, 4664, 6119, 6120.
- Clark, Brig.-General Walter J., Melrose, Sunbury, 200, 262.
- Clark, W. S., "Peronella Stud Farm," Koyuga, 599, 612, 740, 7877, 7906.
- Clarke, A. Heywood, "Kananook," 12 Terry-street, Deepdene, 3420, 3428, 3784, 3868, 4378, 4383, 4421, 4452, 4459.
- Clarke, G. A., Dookie Agricultural College, Dookie, 8559, 8571, 8592.
- Clarke, F. J., 7 Power-street, Balwyn, 2878, 3596, 3604, 3608, 3610, 3902, 3912.
- Clarke, Miss Kathleen, "Fernleigh," 60 Euston-road, Oakleigh, 6788.
- Clarke, Sir Rupert T. H., "Bolinda Vale," Lancefield Junction, 764, 770, 780, 813, 817, 838, 839, 859, 866, 872.
- Clarke, Trustees of Rupert W. J., "Bolinda Vale," Lancefield Junction, 260.
- Clarke, W. F., 40 Barry-street, Northcote South, 4329, 4376, 4381, 4392, 4393, 4401, 4407, 4418, 4419, 4449, 4461.
- Clarkson, Miss L., 6 Moodie-street, Caulfield, 5218, 5224.
- Clemence, Miss Ruby, 409 Cardigan-street, Carlton, 7125.
- Cliff, Mrs. Harry, Cliff-street, Essendon, 6979.
- Clifton, W. G., 21 Geddes-street, Ascot Vale, 615.
- Clothier, Mrs. M. A., Malebo, via Wagga Wagga, N.S.W., 4673, 4678, 4682, 4689.
- Clulow, R., 3 Maginall-street, East Brunswick, 746.
- Cochran, R. R., Maryborough, 3837, 3838, 3876.
- Cochrane, Mrs. J., Cadby-avenue, Ormond, North Brighton, 5276, 6696.
- Cochrane, J. A., jun., "Aitkenside," Ceres, Geelong, 8504, 8517, 8553.
- Cochrane, J. W., South-road, Moorabbin, 1114, 1115, 1223, 1298, 1299, 1323, 1334, 1360.
- Cock, Alfred, Tullamarine, 109.
- Cockbill, W. and J. (jun.), and Gibbs, Fulham Stud Farm, Bamawn Extension, 1043, 1070, 1071, 1072, 1126, 1127, 2320, 2402, 2476, 2477, 2478, 2564, 2621, 2637, 2638, 2654, 2668, 2669, 2685, 2704, 2705, 2728, 2769, 2770.
- Cockrell, R., Swan Hill, 652, 675, 704.
- Cocking, William, Mickleham P.O., 2958, 2982, 3001.
- Coffey Bros., 177 Queen-street, Melbourne, 5532, 5533, 5534, 5535, 5536, 5537, 5538, 5539, 5540, 5541, 5542, 5543.
- Cohn, Max, and Co., 90 Queen's Bridge-street, South Melbourne, 6182, 6183, 6184, 6193, 6194, 6195, 6208, 6209, 6210, 6220, 6221, 6222, 6229, 6230, 6231, 6240, 6241, 6256, 6284, 6328, 6329, 6333, 6334, 6335, 6345, 6346.
- Colac Dairying Co. Ltd., c/o Western District Co-op. Produce and Insurance Co. Ltd., 49-57 King-street, Melbourne, 6038, 6045, 6049, 6054, 6061.
- Cole, Charles, & Co. Pty. Ltd., 21 Gheringhap-street, Geelong, 6189, 6190, 6202, 6203, 6213, 6226, 6227, 6289, 6290, 6296, 6307, 6331, 6332.
- Coleman, Miss Nellie, St. Albans P.O., 7296, 7436, 7535.
- Coleman, Miss Sarah, St. Albans P.O., 6011.
- Collatz, Mrs. Frankie, "Lemnos," Adeline-street, South Preston, 7468.
- Collet & Sons, Lancefield Junction, 2836, 3071, 3083, 3092, 6117.
- Collings, W. F., Council Yards, Clara-street, South Yarra, 281, 616, 8098, 8257.
- Collins, Albert E., Diamond Creek, 6378, 6392, 6411, 6419, 6428, 6459, 6466, 6478, 6480, 6485.
- Collins, Miss A. Norme, "Colbricean," Haverbrack-avenue, Malvern, 8179, 8202.

SOUND JUDGMENT

In the Instrument Exquisite

— THE — ART FONO-GRAND

The Aristocrat of Phonographs

Perfect Tone in the Instrument Exquisite.

**No unsightly winding handle, Patented Amplifier,
Special Tone Control. Plays all Records**

You will miss a treat if you do not visit our Parlors
and hear the perfect tone of the Art-Fono Grand

CRITIQUES

Madame EVELYN SCOTNEY

Madame Evelyn Scotney - was delighted with the recording of her voice on the Art-Fono. "It is wonderful," remarked the prima donna. "The tone is so mellow, and there is none of the blurring that we singers are so afraid of."

THOROLD WATERS

TAMING THE FIERY FONO. The main points about the new Machine are that it contains an Amplifier made of a special composition, which certainly, by preventing too forceful a rush of sound-waves produces an extremely mellow tone, while winding handles are done away with. A couple of pulls at a length of catgut, and the work is done. Incidentally, it is claimed that wear on the springs is saved, as well as wear on the patience.

ART-FONO CO. PTY. LTD.

Howey House, 244 Collins Street, Melbourne (2nd Floor)

- Collins, Miss A. Norme, and Miss L. T. Embling, "Colbriccan," Haverbrack-avenue, Malvern, 7782.
- Collins, Miss M., Railway-place, Whittlesea, 7502, 7508, 7515.
- Collis & Nolan, 170 Victoria-street, North Richmond, 232, 247.
- Collis, R. Tyers-street, Hamilton, 3586, 3590, 3591, 3592.
- Colman, W. J., "Bellaire," Kerang, 1496, 1556, 1579, 1604, 1624, 1743.
- Colvin, Alexander, "Aldourie," Nathalia, 38, 49, 50, 57, 69, 105, 106, 107, 120, 142, 143, 205, 209, 236, 241.
- Colvin, Hector, "Aldourie," Nathalia, 8643.
- Commons, R. E., "Carrara," 109 Raglan-street, South Ballarat, 4818.
- Connelly, D. M., 241 Dandenong-road, Windsor, 324, 325, 342.
- Connibere, F. G., "Coonara," Launching Place, 2330, 2470, 2505, 2545.
- Connolly, Dr. Glyn, London Bank Chambers, Creek-street, Brisbane, Queensland, 264.
- Cook, Miss Bell, Ellerslie, 7159, 7165.
- Cook, Miss Ethel, 29 Dally-street, Northcote, 7423.
- Cooke, Samuel Winter, Murndal, Hamilton, 255, 256, 882, 894, 899.
- Coomber, Miss Lucy, 111 Lincoln-road, Essendon, 3035, 3038.
- Cooney, Thomas, Yarragon, 5760, 5794.
- Cooper, Miss Daisy, 18 Mary-street, Northcote, 6658, 7124.
- Cooper, Miss Mavis, "Silveroy," 28 Hall-street, Moonee Ponds, 4901.
- Cooper, Mrs. W. G., Public Gardens, Daylesford, 7573.
- Cora Lynn Cheese Factory, Cora Lynn, 6039, 6050, 6055, 6062.
- Corbey, D. J., Grahamvale, Shepparton, 6613, 6614.
- Cornish, J. F., Healesville, 3854, 3873.
- Corpus Christi College, Werribee, 1501.
- Cortons, F. C., 218 Pakington-street, Geelong West, 3078, 3079, 3085, 3096, 3119, 3125, 3126, 3133, 3142, 3143, 3306, 3398, 3404, 3405, 3409, 3410.
- Cotter, Mrs. F., Darling-road, East Malvern, 6907.
- Cottman, C. E., Nowa Nowa, East Gippsland, 6620.
- Coughlan Bros., "Billenbah," Narrandera, N.S.W., 1776, 1784, 1785.
- Coulthard, Miss Edna, "Wildwood," Whittlesea, 7346, 7349, 7390.
- Coulthard, Mrs. H., "Wildwood," Whittlesea, 7339, 7348, 7380, 7527, 7536, 7547, 7559, 7566, 7581.
- Coulthard, H., "Wildwood," Whittlesea, 5615, 5772, 5792, 5800.
- Courtnay, Mrs. J. J., 2 Alder-street, Caulfield, 3095, 3773.
- Cousens, Mrs. H. J., "Rochdale," Ardmillan-road, Moonee Ponds, 5161.
- Cowan, James, Bacchus Marsh, 5705.
- Cowwarr Butter Factory, c/o Austral Grain & Ambler Pty. Ltd., 50 King-street, Melbourne, 6064, 6072, 6079.
- Cox, H. F., 58 Branning-street, East St. Kilda, 4990, 5019, 5027.
- Coxhead, W. J., Southgate Poultry Farm, Carrum, 3849.
- Cradock, E., Smythes-road (L.E.), Ballarat, 4934, 4935, 4936, 4941, 4942.
- Crane, John, "Bylands," Nathalia, 67, 85, 2311, 2312, 2327, 2367, 2368, 2369, 2402, 2463, 2464, 2534, 2535, 2536, 2602.
- Cranney, Thomas, Junr., Woodend, 3400, 3464, 3478.
- Craven Bros., Tatura, 121, 141, 158.
- Creeber, J. L., 757 Malvern-road, Toorak, 4398, 4426, 4440.
- Cree, Mrs. D., 64 Princess-street, Flemington, 6726.
- Creed, J., Bullengarook East, via Gisborne, 8335, 8356, 8476.
- Criek, A. E., Speke-street, Beaufort, 8375, 8383, 8425, 8435, 8486.
- Crimmion, George, 55 Rose-street, West Coburg, 560, 7878, 7907, 7920, 7953, 7987, 8008, 8022, 8026, 8030.
- Crisp, Miss Olivia, c/o J. Ross, Hutton-street, Dandenong, 7140, 7150.
- Crocker, J., Khartoum-road, West Footscray, 3197, 3360, 3388, 3611.
- Cromb, Mrs. J. S., "Windarra," Newry, North Gippsland, 6679, 6751, 6906.
- Crook, W. H., 201 Auburn-road, Auburn, 4715.
- Crooks, A., Talbot-road, South Launceston, Tasmania, 2818, 2835, 3017, 3018, 3025, 3026, 3077, 3082, 3553, 3572, 3573.
- Cropley, Mrs. C., "Braeside," Ellinbank P.O., 7265, 7278, 7301, 7315, 7367.
- Cross, Master George, 65 William-street, Brighton, 4540, 4544.
- Crowe, Mrs. H. E., 4 Grange-road, Kew, 4803.
- Crowe, R., 81 Maribyrnong-road, Ascot Vale, 5196.
- Croydon Cool Store Trust, Kilsyth P.O., 6366.
- Crozier, H., South Morang, 349, 387, 408, 432, 473, 503, 565, 7026, 7062, 7680, 7711, 7742, 7761, 7796, 7902, 8045, 8169, 8190, 8216.
- Crozier, R. W., South Morang, 300, 307, 308.
- Crozier, W., South Morang, 4.
- Crump, Miss Violet, "Taronga," Melbourne-road, Dandenong, 7127, 7164.
- Cudmore, Mrs. E., Devon Park, Coldstream, 326, 372, 390, 549, 7611, 7633, 7669, 7768, 7790, 8167, 8186.
- Cuffe, Henry, 6 Alfonsa-street, South Kensington, 467, 593.
- Curlwaa Citrus Growers' Association, Curlwaa, N.S.W., 6007.
- Currie, Archibald, "Yin Barun," Benalla, 786, 844.
- Currie, J., 29 Erasmus-street, Surrey Hills, 5081.
- Curry, W. Ray, Pinegrove, Buffalo, 2325.
- Curtis, H. J., Keeley-place, Spring-street, Melbourne, 680, 694, 5462, 5463.
- Curtis, Miss Kathleen, c/o D. Walsh, cor. Patterson and Gower-streets, East Preston, 8247.
- Dahlenburg, V., Winlam East, via Nhill, 31, 61, 100, 101, 125, 192.
- Dahlquist, Miss Sophia, 43 Bignell-street, Flemington, 6840, 7232, 7234, 7236.
- Dair, Arthur G., "Meadow Bank," Lilydale, 8644, 8653.
- Dair, G., "Meadow Bank," Lilydale, 909, 910, 911, 912.
- Daley, Mrs. J. T., c/o Mrs. R. G. Threlfall, 3 David-street, Surrey Hills, 6995.
- Dalitz, J. A., Dimboola, 7594, 7672, 7904, 7813, 7825, 7860, 7867.

- Daly, P. F., 24 Parkville-street, Burnley, 4880, 4881.
 Dalziel, Mrs. R., 15 Mackay-street, Seddon, 1845.
 Darby, Mrs. G., cor. Fellows and Redmond streets, Kew, 4912, 4917.
 Darley, Miss F. M., "Hiawatha," Flinders, 6832, 6846, 7041.
 Dash, W. E. L., 301 Johnston-street, Abbotsford, 5062, 5061.
 Davey, Constable, John, Black Rock, 267.
 Davey, V. R., Toolern Vale, 6615, 6622, 6636, 6629, 6634.
 Davies, L. R., Jeetho, 2677, 2693, 2694, 2716, 2778.
 Davis, Charles, 101 George-street, East Melbourne, 5229.
 Davis, G. L., Sale, 371, 389, 402, 426, 466, 498, 8158.
 Davison, A. R., Kerford-street, Essendon, 3134, 3144, 3145, 3155, 3156, 3162, 3163, 3169, 3170.
 Davison, Miss Nellie, Private Bag, Donald, 6643.
 Dawkins, W. J., "Newbold," Gawler River, South Australia, 2182, 2183, 2186, 2187, 2190, 2191, 2193, 2194, 2211.
 Dawson, Robert E., Whittlesea, 6130, 6131, 6157, 6183, 6196, 6242, 6319.
 Dawson, Mrs. W., 43 Ewing-street, East Brunswick, 4770.
 Dean, A., 133 Upper Hope-street, Geelong West, 3290, 3359, 3385.
 Deane, J., "Melfort Inn," North Essendon, 317.
 Deep Spring Poultry Farm, Daylesford, 3744, 3751, 3760, 3761, 3771, 3772, 3814, 3827, 3840, 3841, 3858, 3859.
 De Gruchy, Mrs., 273 Highett-street, Richmond, 5309.
 Delahunty, T., Moonee Ponds, 5545, 5546, 5547, 5548, 5549, 5550, 5551.
 Dennis Bros., "Tarndwarcoort," Warcoort, 2104, 2105, 2109, 2110.
 Dennis, Cyril J., "Ilawong," Nambrook, 8160, 8181, 8206.
 Dennis, E. A., "Swansea," Swanpool, 1461, 1462.
 Dennis, W. J., "Uondo," Warcoort, 2102, 2103, 2107, 2108.
 Department of Agriculture, Research Farm, Werribee, 41, 77, 93, 122, 121, 130, 133, 148, 149, 150, 163, 164, 165, 179, 187, 1908, 1911, 1915, 1916, 1917, 1920, 1926, 1927, 1928, 1941, 1951, 1965, 1975, 1976, 1977, 1992, 1993, 1700, 1707, 1715, 1720, 1721, 2167, 2168, 2172, 2173, 2176, 2177, 2180, 2181.
 Deppler, W., Batesford, via Geelong, 6137, 6158, 6159.
 Desailly, A. C., "Ripponhurst," Macarthur, 454, 455, 490, 491, 529, 556, 570, 583, 600, 613, 626, 8161, 8162.
 Dethridge, Master Philip, Longerenong Agriculture College, Doon, 8493, 8637.
 Detmann, W., "Drayton," South Kyneton, 1042, 1124, 1125, 1231, 1232, 1240, 1241, 1253, 1256, 1257, 1339, 1340, 2339, 2684, 2749, 2767, 2768.
 Deumer, E. A. & Sons, Burnley-street, Richmond, 5541.
 Deyers, Mrs. Hilda, 145 Bell-street, Preston, 6678, 6685.
 Devlin, Mrs. L. E., "St. Alark's," Rosedale, 6645, 6651, 6656, 6657, 6659, 6661, 6663, 6664, 6677, 6791, 6813, 6859, 6862, 7224.
 Diamond Creek Cool Stores Pty. Ltd., Diamond Creek, 6372.
 Dickason, P., 19 Queen-street, Melbourne, 4913.
 Dickens, Amos, "Farleton," Corowa, N.S.W., 8, 82, 98, 152, 167, 172, 181.
 Dickens, H. E., Charles-street, Newtown, Geelong, 2844, 3226, 3227, 3234, 3235, 3240, 3241, 3242, 3243, 3245, 3248, 3253, 3269, 3265, 3266, 3270, 3274, 3280, 3281, 3284.
 Dillon, M., 33 Barkly-street, Ballarat East, 3720, 3723, 3726, 3730.
 Disher, N., 54 Murphy-street, Gardenvale, 3695, 3705.
 Dixon, F. T., White Hills P.O., Bendigo, 3733.
 Dobson, Miss Lillian E., 96 Rowena-parade, Richmond, 6807.
 Dodgshun, James, 2 Christowel-street, Camberwell, 3486.
 Doherty, Miss E. A., "The Lillies," Pakenham, 6802, 7198, 7245.
 Donnelly, Mrs. A. V., 5 Martin-street, South Melbourne, 7009.
 Donoghue, Miss Aileen, Nambrook, 636, 7703, 7736, 7769, 7792, 8168, 8188, 8215, 8276.
 Donovan, M., 24 Regent-street, Middle Brighton, 3894, 3895, 3903, 3904, 3913, 3914.
 Doonik Agricultural College, Doonik, 881, 891, 2468, 2695, 2696, 2718, 2739.
 Dorey, Mrs. R. J., "Kin Raps," Waverley-road, East Malvern, 7077, 7078.
 Dowie, A. F., Junction Lodge, Carisbrook, 774, 804, 1816, 1823, 2502, 2503, 2504, 2740, 2741, 2742.
 Down, George W., Baysdale, Koonda P.O., via Violet Town, 5557, 5571, 5585.
 Downie, R. McK., "Glenview," Longwarry South, via Drouin, 8341.
 Downing Bros., "Devon Park," Newstead, 5651.
 Doyle, Mrs. E. J., 5 Stillman-street, Burnley, 4777, 4844.
 Doyle, G. F., "Romney Park," Wagga Wagga, N.S.W., 1998, 2011, 2018, 2027, 2028, 2036, 2279, 2287.
 Drane, G., c/o Mr. Chandler, 57 Flinders-street, Thornbury, 5621.
 Driscoll, Lionel, 1 Howell-street, North Brighton, 3115, 3117, 3118, 3549, 3550, 3557, 3560.
 Driscoll, P. J., "Airlie," Shepparton, 1397.
 Dudley, S. J., Locksley, 8365, 8390, 8408, 8433, 8482.
 Dugdale & Creber, 84 William-street, Melbourne, 767, 785, 813.
 Dugdale, Arnold W., 31 Mantell-street, Moonee Ponds, 8516, 8524.
 Dugdale, L. M. & R. H., Junrs., "Staughton Vale," Balliang, 775, 795, 857.
 Dugdale, John, "Rosehill," Myrning 771, 814, 841, 842.
 Dugdale, Robert H., "Staughton Vale," Balliang, 763, 812, 820, 835, 865, 1775, 1777, 1786, 1787, 1788, 1789, 1790, 1791, 1793, 1794, 1804.
 Dugdale, W., "Elverston," Bacchus Marsh, 758, 784, 825, 826.
 Dukes, Alfred, 32 Victor-road, East Malvern, 4253, 4254, 4262, 4264, 4282, 4285.
 Dunbar, A., Traralgon, 7863, 7869, 7952, 8007.

- Dunlop, T. F., 187 Drummond-street, Carlton, 310.
 Dureau, Master Keith, Longerenong College, Dooen, 8617.
 Dyke Bros., Gre Gre Village, via St. Arnaud, 27.
 Earp, Miss Pattie H., "Athlea," Glenrowan, 1917, 1973.
 East Burwood Co.-op. Cool Stores, East Burwood, 6376.
 "Echuca," 6817, 6828, 6837, 6843.
 Eddy, Thomas F., Railway Hotel, Stawell, 3364, 3370, 3706, 3710, 3711, 3715, 3716, 4703, 4725, 4734.
 Edwards, Miss Lily, 99 Foam-street, Elwood, 7169, 7173, 7174, 7175.
 Edwards, Miss Olga, Bacchus Marsh, 7266, 7279, 7397, 7409, 7418.
 Egan, Constable D., Police Depot, St. Kilda-road, Melbourne, 366.
 Egan, Miss Edith, "Hethlon," 58 Asling street, Brighton, 6809.
 Einsiedel, Mrs. E., 8 Yendon road, Glen Huntly, 6673, 6701, 6917.
 Elies, K., 13 Albert-street, Dulwich, S.A., 4854.
 Elliott, George, 550 Lygon-street Extension, East Brunswick, 5208.
 Elliott, Mrs. H., 43 Willis-street, Hampton, 6864, 7325.
 Elliott, J., c/o Adamson, Strettle & Co. Pty. Ltd., 396 Bourke-street, Melbourne, 22.
 Elliott, T. A., c/o Railway Station, Beronia, 3700, 3879.
 Ellis Bros., "Cropwell," Deniliquin, N.S.W., 2196, 2197.
 Ellis, Mrs. M., 5 Elizabeth-street, Malvern, 4898, 5383.
 Ellison, J., "Cluny Kennels," Dumaresque road, Rose Bay, Sydney, N.S.W., 5005, 5026.
 Elit, Thomas, 19 Izett-street, Prahran, 4346, 4351, 4354, 4355, 4357, 4358.
 Ellwood Bros., Wallace, 65, 2358, 2418, 2419, 2420, 2458, 2459, 2520, 2575, 2576, 2577.
 Ellwood, W. M., Wallace, 2333, 2387, 2388, 2389, 2550, 2585, 5764, 5784.
 Ely, James H., "Oak Grove," Harcourt, 6390, 6403, 6404, 6413, 6433, 6450, 6462, 6472, 6475, 6479, 6494, 6498, 6508, 6515, 6545.
 Emberton, R. P., Sand Hill Lake, 2208, 2220, 2226.
 Embling, Miss Lorna T., "Elmhurst-road," Caulfield, 545, 8155, 8178, 8261, 8248, 8253, 8254, 8258, 8271.
 Envall, Mrs. C., 14 Younger-avenue, Caulfield, 7237.
 Epps, F. R., 2 Cowper-street, Footscray, 3362, 3369.
 Erson, Miss Rita, "Marmora," Williams-road, Hawksburn, 4748.
 Euston, W. H., 11 Rugby-road, Oakleigh, 4211, 4212, 4213, 4214, 4224, 4225, 4226, 4234, 4235, 4236.
 Evans, Miss Adeline, c/o Mrs. Thomas, 6 Carn-street, Ivanhoe, 6703.
 Evans, Mrs. F., 81 Clarinda-road, Moonee Ponds, 4720.
 Ewart, Miss, "Lindenow," St. Helens-road, Upper Hawthorn, 7115, 7262, 7336.
 Ewart, Miss S. H., "Lindenow," St. Helens-road, Upper Hawthorn, 7117, 7311, 7382, 7500.
 Exton, Charles & Sons, Kinglake, 5765, 5766, 5767, 5769, 5770, 5771, 5774, 5775, 5776, 5780, 5781, 5782, 5785, 5786, 5788, 5789, 5797, 5799, 5802, 5805.
 Fabbrì & Gardini, Chetwynd-street, North Melbourne, 6265, 6282, 6291, 6293, 6308, 6314, 6340, 6341, 6344, 6348.
 Facey, A. T. N., Thomastown, 732, 1039, 2840, 3326, 3331.
 Facey, C., Soudan-road, West Footscray, 5246.
 Fable, Miss Hilda, "Valleda," 48 Meredith-street, St. Kilda, 6757, 6758, 6759, 6760, 6761, 6928.
 Fairbairn, R. J., "Morago," Ascot Vale, 2198, 2199, 2204, 2214, 2237, 2238.
 Fallon Bros., Grassdale, Moriac, 2616, 2663, 2681, 2700.
 Farmer, George, Ltd., Eureka-street, Ballarat, 6096, 6097, 6099, 6100, 6102, 6103, 6104, 6105, 6107, 6108.
 Farmer, Miss Violet, Moorabbin-road, Mentone, 7883, 7936, 7954, 8183, 8200, 8229, 8241.
 Farrer, A., Warrumbrool, 3099, 3104.
 Farrin Webb, R., "Rafa," Traralgon, 3605, 3874, 3907.
 Faulkner, L., 6 Normanby-street, Moonee Ponds, 3413, 3893, 3910.
 Fay, F. E., "The Hawthorns," Brougham-place, East Kew, 5132, 5160.
 Felmingham, Joseph, Jack River, 1378, 1600.
 Felstead, R., Ardmona P.O., 1398.
 Ferguson, T. M., & Trend, E. W., c/o T. M. Ferguson, 494 Punt Hill, South Yarra, 5089.
 Ferguson, Miss Jessie M., "Avoca," Embling-road, Malvern, 6752.
 Ferguson, Robert, "Strathardle," Riddell, 1663, 1669, 1690, 1681, 1682, 1686, 1696, 1712, 1722, 1738, 1739, 1760, 1761.
 Ferres, Mrs. A. W., 53 Campbell-road, Upper Hawthorn, 6876, 6881, 6890, 6959, 6973, 7085.
 Fewster, A. E., Bona Vista, via Nilma, 1456.
 Field, Miss Roma, Temora, N.S.W., 6706, 6708, 6771, 6776, 6792, 6801, 6892, 6950, 6960, 6974, 7060, 7111, 7123.
 Finch, R. R., 13 Byron-street, Glen Huntly, 5195.
 Finn, W. and G., "Comely Banks," Bundoora, 1518, 1585, 1586.
 Fish, S., State Research Farm, Werribee, 8596, 8599.
 Fisher and Perry, "Rockdale," Cheltenham, 3625, 3629, 3636, 3641, 3645, 3647.
 Fisher, E. S. and A., Smythe's-road, Ballarat, 1512.
 Fisher, Thomas, 13 Foden-street, West Brunswick, 3501.
 Fiske, A. J., 237 Queen-street, Melbourne, 4902.
 Fitzpatrick Bros., 21 Cumberland-place, Melbourne, 6090.
 Fitzpatrick, P., Nilma, Gippsland, 2860, 3479, 3480, 3495.
 Fitzpatrick, V. R., 1 Glenora-avenue, Coburg, 5127, 5159.
 Fitzsimmons, C., 22 Brooks-street, North Fitzroy, 4988.

YOU HAVE LAND TO CLEAR?

Naturally you want it done efficiently, cheaply and quickly.



"MONKEY" GRUBBER.

Have a look at the "MONKEY" GRUBBER, a wonderfully compact and powerful machine that exerts a strain just quickly enough to tear the roots from the ground. The machine is easy to rig, will work in any position, can be run about similar to a barn truck, embodies many time and labor-saving devices.

This machine is **complete**. The ropes supplied will work a radius of 150 feet. In addition to its utility as a Grubber, Contractors, Bridge Builders, etc., are using it very successfully as a Winch.

HEAVY LIFTS on the FARM or CONTRACTING

are easily handled with

"MONKEY" or "WALLABY" JACKS.

They are quick and adaptable, will do your machinery lifts, grubbing, log rolling, etc., and any other awkward lifts that come your way. There are extension pieces for high lifts, multiple grips, lowering gear—all special features of our Jacks.

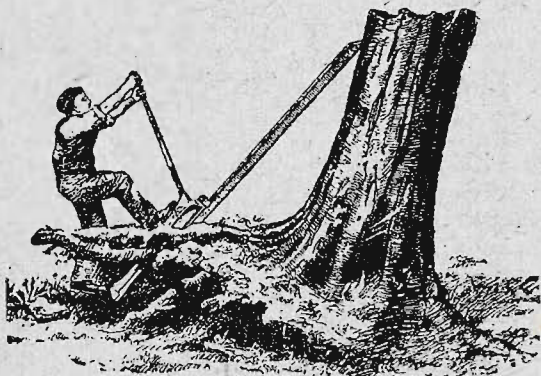

"MONKEY JACK"

Standard sizes—2½, 4, 6, 8, and 10 ton Lifts.

MAKERS ALSO OF

Special Logging Jacks, Dogs, etc.
Double-Geared Wood-Cased Pinion Jacks.
Hydraulic and Screw Jacks to order.
Timber Bench Gauges, Wedges, Snatch Blocks.
Timber and Log Truck Bearings.

Ask at **STAND 91, SMITH STREET,**

OR

TREWHELLA BROS. PTY. LTD., TRENTHAM

- Flack and Sewell, "Burnbank," Berwick, 1640, 1659, 1660, 1673, 1674, 1683, 1688, 1690, 1698, 1699, 1704, 1705, 1714, 1717, 1718, 1719, 1723, 1729, 1730, 1731, 1754, 1755, 1756.
- Flack, E. H., "Grassmere," Berwick, 480, 1661, 1662, 1706.
- Fletcher, Mrs. Daisy, "Greystairs," Linda-crescent, Hawthorn, 4718.
- Fletcher, Mrs. J. F. G., 6 Railway-place, South Preston, 5370, 5386.
- Flood, E. O., Ardmona, 757.
- Flynn, Constable, J., Police Depot, St. Kilda-road, Melbourne, 365.
- Forbes, A., Kirkham-road, Dandenong, 3567, 3574.
- Ford, Herbert, Princes-street, Caulfield, 4374, 4379, 4388, 4389, 4399, 4406, 4447, 4456.
- Forrester, Master Ian, Longerenong Agricultural College, Dooen, 8501.
- Forster, Mrs. Clara, 1 Richardson-street, East Brunswick, 4792.
- Foster, Mrs., c/o H. Coulthard, "Wildwood," Whittlesea, 7528, 7548, 7560, 7582.
- Foster, Mrs. Joyce, 111 Coppin-street, Richmond, 8050, 8069.
- Foster, W. E., 30 Kent-street, Ascot Vale, 4964.
- Fox, A. H., 301 Ross-street, Port Melbourne, 676, 729.
- Fox, Charles H., Mayfield, Kanumbra, 2680.
- Fox, H., Epping, 8033.
- Fox, Henry, Yarek, 2652, 2682, 2747.
- Fox, Henry J., "Landsdale," Yarek, 1176, 1177, 2686, 2750, 2751, 2752.
- Fox, W., Epping, 240, 687, 727.
- Fox, William, Kanumbra, 1991, 1187, 1209, 1210.
- Fox, W. H., c/o G. Andrews, Beever's-road, Northcote, 8357.
- Francis, W. A., "Hillcrest," Kilcunda, 1030, 1182.
- Franklin, F. M., Yarrowee-street, Sebastopol, 3626, 3627, 3630, 3631, 3637, 3638, 3642, 3643, 3646, 3648.
- Fraser, A. J., 2 Harker-street, North-Melbourne, 4344, 4360.
- Fraser, Master Donald, Longerenong Agricultural College, Dooen, 8631.
- Fraser, G. F., 42 Helen-street, Northcote, 5116.
- Fraser, William A., "Vaila," Army-road, Pakenham East, 3016.
- Freeman, Thomas, 211 Upper Autumn-street, West Geelong, 3351, 3358, 3383, 3384, 3395, 3396.
- Fricke, E. F., Dookie Agricultural College, Dookie, 8558, 8570.
- Fricker, William C., 49 Cowper-street, Footscray, 2961, 2962, 2963, 2964, 2965, 2975, 2996, 3003, 3794, 3802.
- Friend, Mrs. B., 30 Wellington-street, St. Kilda, 7557, 7565.
- Friend, Miss M., 30 Wellington-street, St. Kilda, 7563.
- Frilay, E. A., 362 Nicholson-street, Fitzroy, 5075, 5211, 5225.
- Friswell, H. H., Osborne-street, Bendigo, 651, 659, 674.
- Frost, Miss F., "Emoh-Ruo," Camerou-street, Portland, 6972, 7015, 7109.
- Fry, J. H., 411 Brunswick-street, Fitzroy, 8112, 8147.
- Fry, J. L., Dookie Agricultural College, Dookie, 8535, 8545.
- Fry, W. G., Dookie Agricultural College, Dookie, 8516.
- Furness, P., 17 Thanet-grove, Malvern, 3051, 3067, 3068.
- Furse, Mrs. O. G., Regent, Preston, 5420, 5429.
- Gainsford, D., 26 Smart-street, Hawthorn, 4333, 4335, 4339.
- Gair, John Henry, 253 Glen Eira-road, Caulfield, 5181.
- Gale, Mrs. N. L., 57 Albion-street, South Yarra, 7295, 7528, 7541.
- Calvin, B., 332 Lonsdale-street, Melbourne, 8380, 8421, 8445.
- Gamble, W., "Ardhlaire," Berwick, 1663, 1664.
- Gange Bros., "Roseleigh," Mininera, 1118, 1119, 1120, 1168, 1169, 1196, 1337, 1385, 1386.
- Ganmain Cheese Factory, Wagga Wagga, N.S.W., 6044, 6048, 6053, 6060.
- Gannan, J. B., 34 Williamstown-road, Port Melbourne, 8141.
- Garden, Miss Olive, Berkley-street, Castlemaine, 6724, 6887, 6897, 6925, 6944, 7011, 7025, 7059, 7058, 7066, 7075, 7080, 7084, 7107.
- Gardiner, Peter, 74 Davies-street, Brunswick, 3552, 3561, 3562, 3563.
- Gardiner, R. E., "Raewood," Yannathan, 235, 445, 517, 578, 608, 618.
- Garner, H., Van Yean, 7862, 7866, 7899, 8189.
- Garzia, E. M., Irishtown, Tasmania, 1999.
- Gaw, H., 202 Dryburgh-street, North Melbourne, 5155.
- Geddes, Mrs. L., "Strathmore," 167 Edward-street, Brunswick, 5141.
- Geekie, Mrs., 2 George-street, North Melbourne, 6919.
- Geelong Harbour Trust Commissioners, "Sparrovale," Marshall, 1094, 1149, 1150, 1212, 1235, 1244, 1283, 1284, 1369, 1381, 1390.
- Geer, Mrs. M. L., "Zeelicele," Orrong-road, Caulfield, 4943, 4952, 5364, 5384.
- George, J. W., and Son, 549-551 Church-street, South Richmond, 5452, 5453, 5454, 5455.
- Gessner, M., Frankston, 5295.
- Gibson Bros., "Leathorne," Trafalgar, 1396, 1418.
- Gibson, Miss Dora, "Fenwick," Van Yean, 2081, 2086, 2087, 2090, 2092, 2093, 2097, 2098.
- Gibson, Mrs. F. W., 5 Denman-street, Brunswick, 7072, 7124.
- Gibson, H. S., Murraydale, 1039, 1161, 1382, 1383, 1384, 1391.
- Gibson, John, Dalmore, 246.
- Gilbert, Miss Myra, Private Hospital, Euroa, 4886.
- Gilbert, Constable W. A., Police Depot, St. Kilda-road, Melbourne, 358.
- Gillett, W. H., Lara, 24, 62, 304, 520.

LIST OF EXHIBITORS.

xxxii

- Gillis, A., 312 Racecourse-road, Newmarket, 35, 68, 86, 113, 117, 129, 196, 198, 239, 259, 609.
- Gilmour, Mrs. J., "Leslie," Leigh-street, Footscray, 6981.
- Gilmour, Robert, Kinnabulla, 8325, 8345.
- Gilmour, Mrs. R. J., "The Poplars," Yannathan, 7282, 7317, 7327, 7331, 7446, 7470, 7493.
- Girling, G., 28 Munro-street, Brunswick West, 8056, 8078, 8087, 8126, 8140.
- Girvan, Miss E. R. M., "Redbank," Metcalfe P.O., 7231.
- Glass Bros., "Redlands," Allan's Flat, via Wodonga, 5707.
- Gleeson, John Joseph, 7 Somerset-street, Richmond, 270.
- Glenmona Poultry Farm, Woodside, 3936, 3941, 3943, 3948.
- Glenn, J. R., "Pine Park," Sale, 412, 435, 450, 451, 479, 507, 610, 7603, 7606, 7628, 7643, 7647, 7685, 7689, 7720, 7752, 7763, 7777, 7800, 7809, 7913, 8235.
- Godbold, Mrs. K., 104 Leicester-street, Fitzroy, 6922, 7580.
- Godenzi, B. P., "Broodseinde House," Maldon, 913.
- Goldspink, Miss Lynda, "Goldspink Terrace," 285 Rathdown-street, Carlton, 5431, 5432.
- Goodman, R., "Roseneath," Kilmany South, via Kilmany, 1053, 1153, 1154, 1188, 1352, 2380, 2381, 2382, 2428, 2429, 2445, 2543, 2544, 2583.
- Goodwin, A. W., 56 Albert-street, Geelong West, 2807, 2849, 2863, 2886, 2917, 2928, 3521, 3534, 3759, 3770, 3857, 3921, 3926.
- Goodwin, Charles Henry, 80 Hunter-street, Richmond, 4745, 4765.
- Gordan, G. M., "Le Nid," Eglinton-street, Kew, 4788, 4789, 4790.
- Gordon, Master James, Longerenong Agricultural College, Dooen, 8630.
- Gordon, John R., Sandalong-avenue, Irymple, 8633.
- Gorman, A. W., "Cathcart," Alexandra, 1095, 1151, 1152, 1245, 1285, 1286, 1287, 1350, 1351.
- Goudie, Miss Jean, 35 Spray-street, Elwood, 5325.
- Gowland, Miss Lena, 250 Bell-street, Coburg, 7490.
- Gowland, Miss Miriam, 250 Bell-street, Coburg, 7259.
- Gowland, Mrs. M. A., 250 Bell-street, Coburg, 7242.
- Grace, G. M., 15 Unley-grove, Ascot Vale, 5088.
- Grafe, L. A., 15 Young-avenue, New Hindmarsh, South Australia, 4817.
- Graham, Miss Dorothy, "Netherley," Duncan's-road, Werribee, 7448.
- Graham, Henry B., Preston Station, Mansfield, 8650.
- Graham, Henry S., Naring East, via Numurkah, 7, 197.
- Graham, T. A., "The Pines," Kingston-road, Cheltenham, 3664, 3665, 3666, 3667, 3670, 3671, 3672, 3675, 3676, 3677.
- Graham, W. S., "Carnock," Tongala, 2316, 2317, 2337, 2437, 2555, 2590, 2591, 2592, 2606.
- Grahame, H., "Redbank Farm," Arcadia Railway Station, 5554, 5566.
- Gramp, G., and Sons, Ltd., Rowland's Flat, South Australia, 6134, 6151, 6163, 6175, 6188, 6200, 6201, 6246, 6261, 6262, 6281, 6305, 6322, 6323.
- Grant, Mrs. C. B., Beaconsfield Hotel, St. Kilda, 353, 414, 484, 526.
- Grant, J. D., Tyabb, 6380, 6430, 6438, 6486.
- Grant, Robert H., Dookie, 132.
- Grassick, J. W., c/o J. L. Byrne, "Fairview," Ford-street, Ivanhoe, 7622, 7646, 7723, 7755.
- Gravenall, A. J., 54 Cramer-street, Preston, 5409.
- Graves, Lewis, Mt. Battery, Mansfield, 990.
- Gray, G. A., "Swinton," Glenorchy, 369, 388, 400, 425, 464, 497, 521, 548, 558, 573, 7896, 7915, 8166, 8184, 8210.
- Greaves, Miss Elsie B., "Warrook," Monomeith, 7362, 7376, 7455, 7475.
- Greaves, H. E., 5 Harcourt-street, Auburn, 3020, 3021, 3022, 3028, 3029, 3030.
- Greaves, Miss Lucy, "Warrook," Monomeith, 7312, 7337, 7342, 7354, 7363, 7377, 7456, 7496.
- Green, W. B. and E. G., 11 Lorne-street, Caulfield, 5418, 5427, 5434.
- Greene, George E., "The Grange," Everton, 2008, 2016, 2024, 2033, 2034, 2042, 2049, 2054, 2060, 2069, 2078, 2079.
- Greenfield, Angus M., Market Square, Ballarat, 1902, 1934, 1935, 1949, 1950, 1993.
- Greig and Stokes, c/o Adamson, Strettle and Co. Pty. Ltd., 396 Bourke-street, Melbourne, 202, 218, 248.
- Greiverson, Robert B., "Harrietville," 107 Hope-street, South Yarra, 4810.
- Grenfell, R., and Son, "Morvah," Tourello, 1909, 1928, 1929, 1944, 1945, 1982, 1983, 1992.
- Gresson, Mrs. Muriel, 147 Kambrook-road, Caulfield, 535, 743, 8262.
- Grey, Miss Jane, "Howick," Pakenham East, 6933.
- Grieves, Mrs. J., 54 Waverley-street, Essendon, 4705.
- Griffin, C. H., 127-129 Sydney-road, Brunswick, 285, 5172.
- Griffin, D. J., and Robertson, D., 129 Sydney-road, Brunswick, 8085, 8138.
- Griffin, Miss Sylvia, 127-129 Sydney-road, Brunswick, 7443.
- Griffin, Walter, 127-129 Sydney-road, Brunswick, 538, 8081, 8099, 8260, 8293.
- Griffiths, Dr. C. H., 1 Kinore-street, Brighton, 298, 519, 597, 691, 692, 739, 752, 7892.
- Griffiths, G., Lyndhurst, 1164, 1220, 1221, 1329, 1330, 1355.
- Grigg, Mrs. Frances E., Railway Station, Marnoo, 6912.
- Guest, A. R. B., 14 Kipling-street, St. Kilda, 282, 283, 8046, 8071, 8101, 8145.

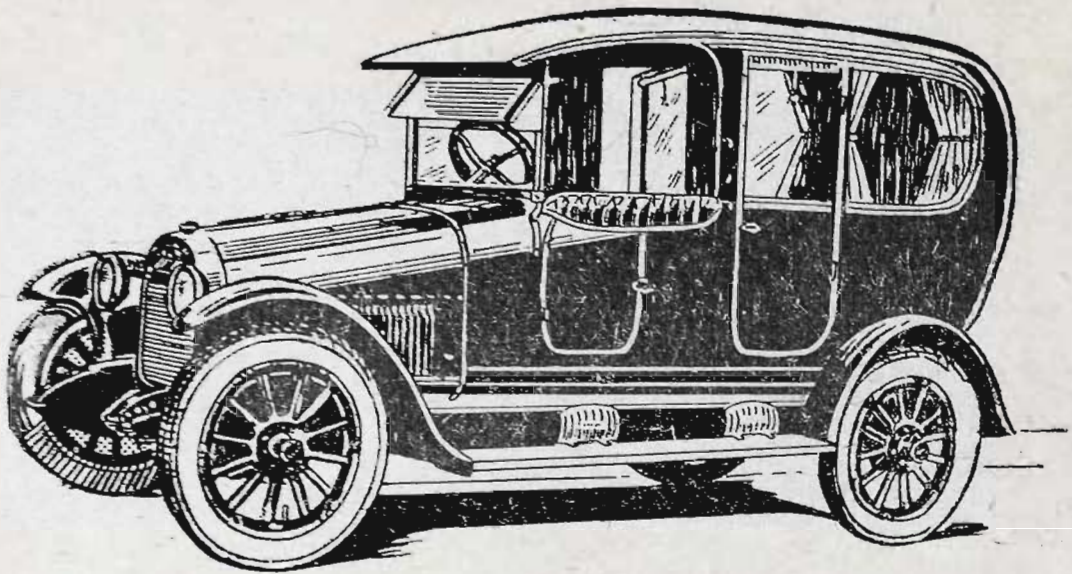

**For Up-to-date and
Luxurious Cars ::**

— RING —

The City Motor Service Pty.
Ltd.

58 Flinders Lane, City

TOORAK GARAGE

Windsor 2400

„ 2401

CITY GARAGE

Central 5633

„ 5634

ST. KILDA GARAGE

Windsor 1514

„ 1515

**The finest fleet of motor cars for hire in
Melbourne**

AGENT

COUNT

LEADING A

CRO

FIRE and

BRIT

360

ASS

£20

ALL

Country

Visitors!

ay Not

All

oubles

Don't Pay Top Prices for Jewellery

Shop Prices mean Top Prices because you are paying for the upkeep of costly Establishments, but we have NO SHOP. Just an upstairs showroom right away from the High Rents, and then again, being DIRECT MANUFACTURERS, DIRECT IMPORTERS and DIRECT SELLERS, and thus by cutting out the Profit of the Middleman we can sell at prices 30 per cent. cheaper than the Shops.

We give a written guarantee with each purchase; also an undertaking in writing to refund your money in full if you are not satisfied or can buy cheaper elsewhere.

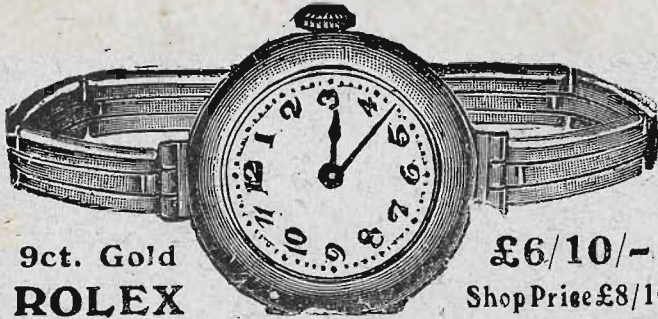

9ct. Gold
ROLEX

£6/10/-
Shop Price £8/10/

This Famous ROLEX Wristlet Lever Watch Jewelled in 15 holes, and complete with 9ct-Gold STRONG Hand Made Expanding Bracelet, with Snap, Safety Chain and Catch, and guaranteed for 5 years. Our Price £6/10/. We have other Rolex in 9ct. Gold at £4, £5, £5/15/- and £6, all guaranteed for 5 years.

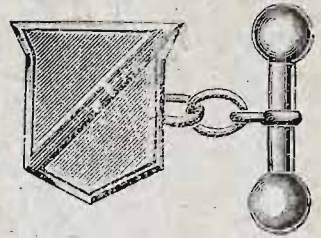

9ct. Gold Sleeve Links
Engraving Free, 12/6 pr.

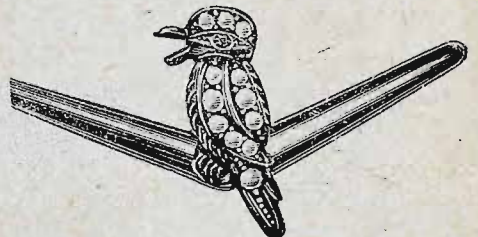

9ct. Gold and Pearl Jackass and
Boomerang Brooch, 25/-

VISIT OUR UPSTAIRS SHOWROOM



SOLID GOLD CURB ALBERTS (Double Pocket)
in 9ct. Gold, £2/7/6, £2/15/-, £3/5/-, £3/15/-, £4/10/-,
£5 and £6. In 15ct. Gold, £4/10/-.



£10
For a 3 Diamond Ring
Shop Price £14
Others £7/10 to £50



£12
For a 4 Diamond Ring
Shop Price £18
Others £10 to £50

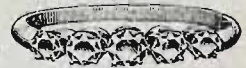

£13/10/-
For a 5 Diamond Ring
Shop Price £20
Others £5 to £60

WALTHAM AND ELGIN WATCHES

We can supply Walthams from £4, and Elgins from £3/10/-

The Direct Supply Jewellery Co. (Regd.)

A. COHEN, Manager (late with DUNKLING) :: Take Lift to 2nd Floor

Arlington Chambers,

229 Collins Street, Melbourne

Next to Age Office and 2 doors from Swanston Street—Upstairs

- Guest, Henry, 40 Wills-street, Bendigo, 4922.
 Gulley, E. E., 395 Montague-street, Albert Park, 8433.
 Gulley, T. E., c/o J. Tagell, Briquetting Works, Yallourn, 8394, 8480.
 Gulliver, R. C., "Glendale Stud Farm," Balldale, N.S.W., 14, 185, 193.
 Gully and McLeod, 202 Park-street, South Melbourne, 5000, 5021.
 Guthridge, R. A., Silvan, 2783, 2784, 2786, 2787.
 Guthrie, Senator J. F., Morongo, Geelong, 992, 1007, 2083, 2095, 2096.
 Haag, Arthur J., Seville, 8457.
 Habel, J. G., "Viladale," Yulecart, 1860, 1861, 1863, 1864, 1866, 1867, 1869, 1870, 1874, 1877, 1880, 1884, 1885, 1888, 1891, 1892, 1895, 2252, 2253, 2256, 2257.
 Hagenauer, Miss F., Sale, 398, 440, 456, 457, 492, 511, 512, 528, 531, 8165, 8225, 8238.
 Hagenauer, Dr. G. A., Sale, 5176.
 Hagg, A., 28 Ramsden-street, Clifton Hill, 4894, 4905.
 Haire, Miss Margaret, 78 Sydney-road, Moreland, 7344, 7355, 7369, 7462.
 Hales, Mrs. T., 5 Fanny-street, Moonee Ponds, 6914.
 Hall, Mrs. C. I., corner Alma-terrace and Chandler-street, North Williamstown, 6904, 7248, 7254, 7332, 7400, 7413, 7488, 7579.
 Hall, Miss Freda F., Leongatha, 7785, 8156, 8203.
 Hall, J., 72 Lyndhurst-street, Richmond, 278, 731.
 Hall, James E., c/o State School No. 1957, Won Wron, 3120, 3585.
 Hall, Robert, Sale, 1078, 1179, 1180, 1346, 1347, 1367.
 Halse, H. R., 4 Burrowes-street, Ascot Vale, 5250, 5251, 5252, 5263, 5294.
 Halse, J. M., c/o T. White, 7 Belmont-street, Kensington, 8301.
 Hamblin, A. T., Toolern, 2617, 2632, 2633, 2664, 2665, 2701, 2723, 2724, 2762, 2763, 2780.
 Hamilton, R. T., Victoria-road, Lilydale, 7884.
 Hanley, J., 42 Rose-street, West Brunswick, 4809.
 Hanrahan, John P., Ballan, 306, 313.
 Hanson, Farrell and Co. Pty. Ltd., 66 King-street, Melbourne, 6043, 6059, 6077, 6087.
 Hansford, A. H., 9 King-street, Essendon, 5238.
 Hanson, Mrs. James, Ingliston, 7260, 7273, 7290, 7308, 7321, 7360, 7375, 7395, 7406, 7415.
 Harcourt Co-operative Cool Stores Ltd., Harcourt, 6773.
 Harders, E. W., Box 61, Dimboola, 33, 184.
 Harman, H. G., Harper-street, Wangaratta, 3818, 3831, 3847.
 Harper, L. A., Bacchus Marsh, 267, 277, 286, 4848, 4849.
 Harris, A., 15 William-street, Melbourne, 8429, 8475.
 Harris, R. T., 28 Esplanade, St. Kilda, 8367, 8389, 8396, 8456.
 Harris, W. B., Cobram, 272.
 Harrison, E., Railway-parade, Murrumbena, 3932, 3937, 3944.
 Harrison, Mrs. J., Show Grounds, Ascot Vale, 6637, 7196, 7228, 7553.
 Harry, J., 110 Domain-street, South Yarra, 4707.
 Hart, Mrs. Jessie, 26 Grey-street, East Melbourne, 4841, 4842, 4843.
 Hartigan, Patrick, Byrneside, 52, 58.
 Harvey, G., 54 Mitchell-street, Northcote, 2920, 2932, 3086.
 Harvey, Trevor, "Jerseyholm," Boisdale, 1525, 1572, 1573, 1574, 1587, 1588, 1616, 1623.
 Harvey, W. S., 31 Walker-street, North Geelong, 2817, 2926, 2927, 2942, 3421, 3743, 3790.
 Haughton, Miss Jean, Heidelberg, 424, 530, 602, 7940, 7976, 7995, 8230, 8256.
 Haughton, Miss Vera, Heidelberg, 423, 8249, 8261.
 Hauser, L., 24 Clarke-street, Northcote, 1654, 1666, 1667, 1689, 1695, 1701, 1702, 1703, 1710, 1711.
 Hawkes, W., 123 Gertrude-street, Fitzroy, 8089.
 Hawkins, C. H., and Sons, "The Pines," Shepparton, 1035, 1036, 1054, 1055, 1096, 1097, 1155, 1213, 1214, 1236, 1269, 1320, 1353, 1370, 1728, 1753, 2113, 2114, 2115, 2116, 2119, 2124, 2125, 2128, 2129, 2134, 2135, 2136, 2137, 2138, 2139, 2142, 2143, 2146, 2147, 2150, 2151, 2152, 2153, 2403.
 Hawkins, Miss, Boort, 6736, 6763, 6799.
 Hay, Henry, and Sons, "Collendina," Corowa, N.S.W., 759, 789, 802, 829, 830, 863.
 Hazeldine, Mrs. E., "Corio," Dromana, 3180, 3185, 3187, 3189, 3568, 3569, 3576.
 Head, A. C., Mundara, Seymour, 253, 254, 301.
 Hefron, E., 46 Castle-street, Parkside, Adelaide, South Australia, 4091, 4094, 4098, 4103, 4104.
 Hehir, M. O., Police Depot, St. Kilda-road, Melbourne, 8405, 8444.
 Hehr Bros., Wollert P.O., 20, 66, 104, 127, 128, 219, 220, 235, 237, 703, 735.
 Henderson, Miss Hazel C., 854 Sydney-road, Brunswick, 5369, 5402.
 Henderson, Master John A. L., "Taiwera," Rowan-street, Wangaratta, 8616.
 Henderson, Master Peter, Longerenong Agricultural College, Doon, 8495, 8543, 8632.
 Henderson, William, "Carracoorte," Grasmere, Warrnambool, 303, 1829, 1830, 1853, 1854, 1859.
 Henderson, William, Box 43, Colac, 5237, 5254.
 Hennebary, Miss R., "Elgin Villa," 587 Rathdown-street, North Carlton, 6690, 6790.

THE
COLONIAL MUTUAL

FIRE INSURANCE COMPANY LIMITED.

New Address:

405-407 Collins Street, Melbourne

ISSUES THE MOST LIBERAL

Live

Stock

Policy

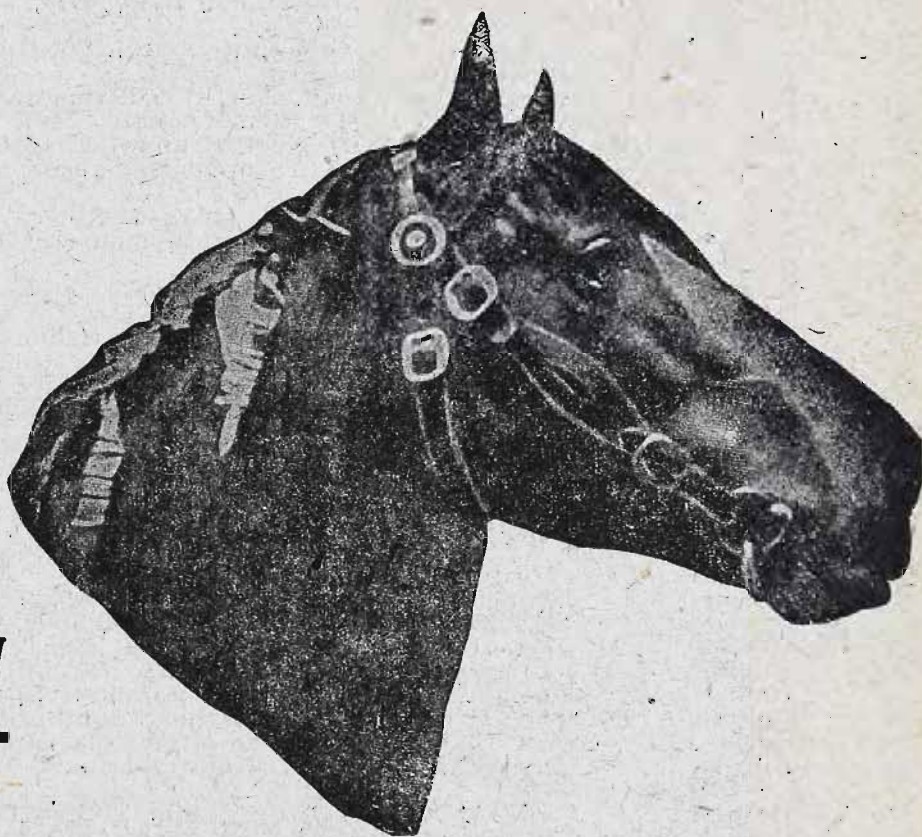

To STOCK OWNERS and BREEDERS IN AUSTRALIA.

The Company also transacts the following classes of business—

Fire, Marine, Accident, Fidelity Guarantee, Customs and Administration Bonds, Workers' Compensation, Employers' Liability, Live Stock, Hail Storm, Plate Glass, Burglary, Loss of Profits, Crop, Hay Stacks, and Motor Car.

Lowest Current Rates on Application.

**A Company with a good reputation for prompt and liberal payment of Claims
Help your own Country by Patronising a purely Australian
Institution which offers you the best security.**

W. TUCKER,
General Manager.

- Hensell, A., 46 Myross-terrace, Ascot Vale, 4415, 4443.
Hensell, W. D., 62 Epsom-road, Ascot Vale, 4387, 4413, 4416, 4427, 4436, 4444, 4445, 4446, 4455.
Henshall, William H., "Kennicott," Coghill-street, Broadmeadows, 4806.
Hepburn, J. M., 497 Barkly-street, Footscray, 3452, 3465, 3496, 3498, 3499.
Hepworth and Harrison, Box 26, Benalla, 2856, 3441, 3442, 3469, 3470, 3471, 3474, 3475, 3476, 3482, 3483, 3484, 3490, 3491, 3492.
Herbert, A. B., Wattle Glen, 6377, 6387, 6389, 6391, 6398, 6405, 6406, 6409, 6410, 6414, 6415, 6427, 6454, 6455, 6458, 6465, 6471, 6473, 6476, 6477, 6484, 6499, 6500, 6502, 6507, 6532.
Herrod, Charles, Blakeville, via Ballan, 8411.
Herweg, F. W., 408 Mt. Alexander-road, Ascot Vale, 5504, 5505, 5506.
Hessey, Miss C., 14 a'Beckett-street, Armadale, 4704, 4714, 4726.
Hewat, Joseph, 22 Burbank-street, Ballarat, 3393, 3403, 4006, 4055, 4060.
Hickey, Eugene, Byrneside, 71, 87, 145, 146, 160, 161.
Hickey, J., 5 Flemington-street, Flemington, 518, 552, 677, 7734, 7897, 8212, 8282, 8290.
Hickey, John, 7 Osborne-street, South Yarra, 2976, 5068.
Hicks, W. G., "Hartwood," Broadford, 452, 482, 483, 508, 623, 751, 7586, 7632, 7650, 7668, 7694, 7725, 7767, 7789, 7911.
Higgins, L. L., "Meredith," Eagle Point, Bairnsdale, 4908.
Higgins, Miss M., 23 Cochrane-street, Brighton, 5372, 5382, 5437, 7215, 7216.
Higgins, R. R., Stationmaster, Whitfield, 3749, 3758, 3768, 3788, 3789, 3825, 3855, 3875.
Higgs, F. M., 17 Lord-street, Glenhuntly, 3497, 3500.
Higgs, R. N., "Elmwood," Yan Yean, 1575.
Hilet, W., 40 Kororoit Creek-road, North Williamstown, 8113, 8143.
Hill, B., "Hatch," Station-street, Sandringham, 5407.
Hill, Mrs. Betty, 44 Lyle-street, West Brunswick, 6686.
Hill, Edward, 77 Chapman-street, North Melbourne, 690, 730.
Hill, E. J., Campbellfield, 302.
Hill, John, "Mount View," Somerton, 1105, 1219.
Hill, Mrs. M., 234 Adderley-street, West Melbourne, 7286, 7405.
Himstedt, Mrs. Henry, Elmore, 7575.
Hines, Mrs. D., 39 Clifton-street, Prahran, 6920, 7003.
Hjorth, S., Riverton, South Australia, 4855.
Hobbs, D. R., Dally's-road, Naremburn, North Sydney, N.S.W., 3734.
Hobson, G., Port-road Loose Bag, via Sale, 8464.
Hodge, Henry, Hearne's L.B., Mansfield, 1896, 1897, 1906, 1924, 1925, 1940, 1941, 1954, 1957, 1958, 1966, 1974, 1978, 1979, 1989, 2260, 2261, 2266, 2267.
Hodgins, Miss Isabel P., Farley P.O., via West Maitland, N.S.W., 6648.
Hogan, M. and W., Cornalla Station, Deniliquin, N.S.W., 1772, 1774, 1782, 1783.
Hogan, Mrs. N., 535 Bridge-road, Richmond, 7546, 7578.
Holcombe, Miss R., Domestic Art School, Vere-street, Collingwood, 7484, 7498.
Holden, W. J. B., Sealy-street, Stawell West, 6617, 6621.
Holdsworth, F., 150 Melbourne-road, North Williamstown, 5136.
Holland, J. L., Box 57, Shepparton, 6581, 6587, 6596.
Holliday, J. W., Cramer-street, Preston, 5228, 5232.
Holmes, Mrs. Tone, St. Paul's Vicarage, Rainbow, 5396, 5398.
Holton, A., Florence-street, Fullarton Estate, South Australia, 4824.
Hook, A. G., corner Blair and Houston-streets, Donald, 3168, 3176.
Horne, W. R., Dookie Agricultural College, Dookie, 8534, 8544, 8569, 8634, 8641.
Hornidge, W. J., 34 Asling-street, Brighton, 3829, 3843.
Hose, Thomas, "Burwood," Black Rock, Bostock's Creek, 1099, 1100, 1158, 1159.
Hosmer, Harold, 245 Church-street, Richmond, 4191.
Hoth, Henry, 133 Queen-street, Melbourne, 5442, 5443, 5444, 5445, 5446.
Howard, Ernest, 63 Brougham-street, North Melbourne, 4711.
Howard, L., Morgan-street, Wagga Wagga, N.S.W., 5632, 5649.
Howard, Mrs. M. J., 647 Punt-road, South Yarra, 5756.
Howat, D. and G., 130 Queen-street, Melbourne, 2084, 2085, 2099, 2100.
Howe, H., 225 High-street, Northcote, 8067, 8119.
Howell, Fred., c/o Adamson, Strettle and Co., 369 Bourke-street, Melbourne, 370, 516.
Howley, Mrs., 98 Rowena-street, Richmond, 7323, 7453.
Howlett, George, 173 O'Heas-street, West Coburg, 312.
Hoye, Miss Mollie, Sutherland, via St. Arnaud, 7206.
Hudson, Mrs. E., 366 Smith-street, Collingwood, 5124.
Huggett, William, 67 Paisley-street, Footscray, 5137, 5197.
Hughes and Duigan, Tongala, 395, 469, 553, 564, 598, 630, 7636, 7740, 7759, 7773, 7854, 7901, 7918, 8268, 8277.
Hughes and McDonald, Merino, 385, 639, 663, 8288.
Hughes, Miss Frances, Rochester, 621.
Hull, Miss A., 6 Watson-street, Armadale, 6925.
Hull, O., Box 1406, G.P.O., Melbourne, 5226, 5359.
Humphrey, M., Main-street, Bacchus Marsh, 5297, 5298, 5301, 5304, 5339.
Humphreys, G., McIlwrick-street, Windsor, 718.



More Profit from your Stock

GREATER SUCCESS awaits the Farmer or Grazier who in caring for his Stock uses the best veterinary methods—the safest and simplest instruments, the best and surest treatments. Much information on these matters may be obtained at Denyers, the pioneer house in the manufacture of

Veterinary Instruments

And Supplies

A Few Typical Instruments



The "ECLIPSE" EMASCULATOR, for castrating horses and colts, bulls, rams, &c., the only perfect castrator, easy to use, and makes hemorrhage impossible. Latest model, nickel plated, 45/- to 55/- each.



HUMANE MOUTH GAG, for examining and operating on horses' teeth, with extra plates and bridle. Steel nickel-plated, 50/- each.



"ECLIPSE" DRENCHING BIT, for administering Colic and Gripe Drenches and Medicine to Horses and Cattle, solid cast nickel-plated with rope and bridle complete, 20/- each.

ASK FOR A CATALOGUE

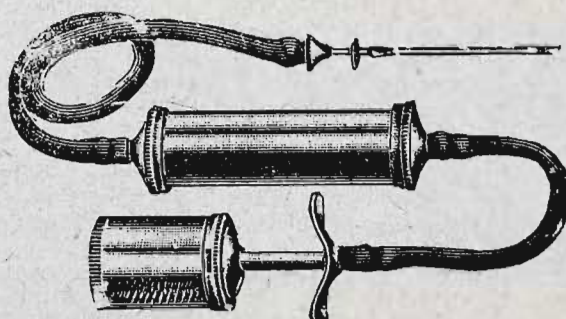

MILK FEVER OUTFIT.—Sterilised Air Treatment for Milk Fever in Cows. Easy, simple, guaranteed. Full directions with every outfit. In neat box with patent metal air pump, 15/- each.

SEE OUR VETERINARY EXHIBIT

DENYERS

264 SWANSTON STREET, (4 Doors from Lonsdale Street).
OUR ONLY ADDRESS.

- Hunt, Mrs. Elsa, The Manse, Elmore, 5366, 5417, 5435.
 Hunt, E. H., "Hillside," Langville, 8333, 8354.
 Hunt, Miss Olive, "Poplar Grove," Moriac, 7300, 7322.
 Hunt, Mrs. W., St. Hubert's, Kyabram, 4066, 4067, 4070, 4071, 4076, 4077, 4084, 4087, 4088, 6849, 7126.
 Hunter, A. G., Northwood Park, Seymour, 269, 275, 276, 288, 291, 8060, 8064.
 Hunter, J. Ray, "Devonleigh," Tatura, 2002, 2003, 2007, 2015, 2023, 2032, 2040, 2041, 2048, 2053, 2059, 2068, 2077, 2277, 2278, 2285, 2286.
 Hunter, W. Liddle, 2 Carlisle-crescent, Oakleigh, 8097, 8134.
 Hureaux, Mademoiselle, G.P.O., Elizabeth-street, Melbourne, 6937.
 Hutchinson, J., "Hillside," Somerville, 1422, 1458, 1459, 1504, 1559, 1613, 1620.
 Hutchinson, Constable J. E., Anderson-street, Sunshine, 355.
 Hutton, Daniel, Barnsley, N.S.W., 4090, 4092, 4093, 4095, 4096, 4099, 4101, 4102.
 Hutton, Maurice C. G., "Cooring," Lilydale, 6126, 6152.
 Hyndman, A. S., 80 Victoria-street, North Melbourne, 3202, 3208, 3213, 3219, 3220.
 Iking, Mrs. R., 14 Macquarie-street, Prahran, 4889.
 Iles, Mrs. C. T., Somerville, 7240, 7424, 7434.
 Illingworth, C., Forest-street, Castlemaine, 4816.
 Illingworth, Miss Ethel, Forest-street, Castlemaine, 4833.
 Ingbritsen, Mrs., San Remo, Westernport, 7258, 7307, 7324, 7350, 7402, 7432.
 Ingram, E. C., 32 Dickens-street, St. Kilda, 4106, 4110, 4114, 4116, 4119, 4126, 4127, 4287, 4288, 4291, 4292, 4295, 4314, 4317, 4322, 4323, 4334, 4336, 4340, 4342, 4345, 4350, 4356, 4371, 4372.
 Iona Cheese Factory, Iona, via Bunyip, 6037, 6041, 6047, 6052, 6057.
 Iredell, Charles F., 96 Collins-street, Melbourne, 611.
 Ireland, F. J., 149 Arthurlton-road, Northcote, 4105, 4108, 4112, 4115, 4117, 4118, 4122, 4123.
 Irving, Mrs. J., 24 Kooyong-road, Malvern, 6653, 6666, 6668, 6786.
 Jack, Miss M., 14 Goulbourne-street, Yarraville, 6650, 6655, 6715.
 Jackman, C. H., Tandarra, 53, 78, 94, 151, 166, 1936, 1937, 1951, 2262, 2269.
 Jackson, Norman D., 618 Lydiard-street, Ballarat, 4201, 4229, 4326.
 Jarvis, Mrs. E., "Langside," Dundas-street, South Preston, 6983, 7021.
 Jenkin, C. H., Newstead, 2854, 2923, 3594, 3764, 3886, 3889, 3890.
 Jenkin, J. M., Box 20, Woomelang, 5561, 5568, 5569, 5579.
 Jenkins Bros., "Darley," Bacchus Marsh, 7908.
 Jenkins, Mrs. A. G., "Carinya," Lauriston-street, Kyneton, 7281, 7316, 7492.
 Jenkins, A. R., Charlton, 5631, 5648, 5662, 5668, 5680.
 Jenkins, Edward, Evansford, Jumburra, 2012, 2029, 2037, 2308, 2359, 2360, 2361, 2421, 2460, 2510, 2578, 2601, 2612, 2624, 2625, 2655, 2656, 2657, 2671, 2672, 2690, 2711, 2753, 2754, 2755, 2772, 2776.
 Jenkins, Mrs. H., Yaldwin-street, Kyneton, 7298, 7404, 7410, 7419, 7466, 7477.
 Jenkins, T. C., Korumburra, 5614, 5619.
 Jewell, Constable F. C. F., Police Depot, St. Kilda-road, Melbourne, 364.
 Johnson, H. F., and Latchford, "Vict," 72 Elmo-road, Caulfield East, 5092, 5107.
 Johnson, A. E., "Alcama," High-street, Broadford, 2858.
 Johnson, B. E., Northcote, 8149.
 Johnson, H. F., "Grampians Kennels," Stawell, 4743.
 Johnston, Brig-General G. F., "Terangle," Hawthorn-road, Caulfield, 7934, 7949, 7968, 8002, 8151, 8177.
 Johnston, H., "Conron Grange," Whittlesea, 2628, 2676, 2715.
 Johnston, H. J., "Conron Grange," Whittlesea, 1066, 1172, 1228, 1264, 1303, 1304, 1362.
 Johnston, W., "Margaret," 75 Munro-street, Ascot Vale, 3023, 3034, 3035, 3037.
 Jones, A., 239 Bell-street, Coburg, 5157.
 Jones, A. W., and Son, St. Albans Estate, Geelong, 1415, 1440, 1644, 1652, 1653, 1678, 1679, 1680, 1694.
 Jones, Miss A., Whittlesea, 7304, 7445.
 Jones, Charles, Hume-street, Wodonga, 2430, 2471, 2584, 2698, 2699, 2785, 2788.
 Jones, D. Egryn, 68 Alma-road, St. Kilda, 5249.
 Jones, Miss E., 604 Dawson-street, West Brunswick, 6857, 6865.
 Jones, E. R., Whittlesea, 8002, 8034.
 Jones, F. P., 69 Electra-street, Williamstown, 5102.
 Jones, Miss G., 85 Claremont-avenue, Malvern, 4822.
 Jones, J. F., "Springbank," Drouin, 2334, 2335, 2390, 2391, 2392, 2422, 2439, 2446, 2472, 2511, 2512, 2551, 2552, 2586, 2587.
 Jones, Miss M., 604 Dawson-street, West Brunswick, 6675, 6683.
 Jones, R., 18 Merri-parade, Merri, 4120, 4257.
 Jones, W. E., and Jones, E. R., Whittlesea, 7624.
 Jones, W. E., Whittlesea, 442, 462, 7607, 7703, 7791, 7815, 8212.
 Jonson, W. E., "Tostaree," East Gippsland, 6616.
 Jordan, Richard, 202 Grange-road, Alphington, 3385, 3400, 3406, 4676.
 Jorden, J., Warrnambool, 3896, 3905, 3915.
 Joshua, Arthur, "Cloverfield," Berwick, 1467.

- Joyce, Ralph, Box 98, Kyabram, 2609, 2610, 2611, 2623, 2641, 2642, 2643, 2687, 2688, 2689, 2708, 2709, 2710, 2729, 2730, 2731, 2771, 2775.
 Judd, A., Brown's Creek, Blayney, N.S.W., 7597, 7601, 7627, 7638, 7642, 7681, 7716, 7744, 7762, 7775, 7783, 7797, 7801, 7808, 7811, 7821, 7827, 7829, 7837, 7857, 7872, 7903, 7917, 8171, 8192, 8193, 8218.
 Judd, Harry, Brown's Creek, Blayney, N.S.W., 7615, 7712, 7715, 7743, 7820, 7824, 7836, 7841, 7848, 7856.
 Kaye, Hamilton, "Strathmuir," Box 4, Carisbrook, 5591, 5595, 6109, 6111.
 Kaye, R. E., "Mount View," Baringhup West, 5593, 5600, 5641, 5642, 6110, 6112.
 Keal, Ernest, "Larnoo," Rye, 5603, 5609.
 Keating, J. F., "Thornhill," Darnum, 989, 997, 1000.
 Kelley, Albert T., 466 Bay-street, Port Melbourne, 5268.
 Kelly, Albert, 44 McCracken-street, Kensington, 745.
 Kelly, F. G., Cranbourne, 1108, 1261, 1292, 1293.
 Kelly, Mrs. J., 44 McCracken-street, Kensington, 6999.
 Kelly, R., Beulah, 83, 99.
 Kelly, W. S., "Merrindie," Giles' Corner, South Australia, 1862, 1865, 1868, 1872, 1873, 1878, 1881, 1886, 1889, 1893, 2184, 2188, 2192, 2195, 2254, 2255, 2258, 2259, 2288, 2291, 2292.
 Kemp, A. B., "Homeleigh," Heathcote, 4914, 8296, 8297, 8298, 8299, 8312, 8313, 8314, 8315.
 Kendall, A. J., Tallangatta, 8412, 8452.
 Kendall, Mrs. E., 16 Darling-street, Oakleigh, 3779.
 Kennedy, Miss F., 21 Hodgkinson-street, Clifton Hill, 7285.
 Kennedy, H. S., 69 Graham-street, Albert Park, 5253, 5401, 5422.
 Kent, G. A., jun., "Woolamai Park," Archie's Creek, 1156, 1157.
 Kerr Bros., "Morven," Bacchus Marsh, 921, 922, 934, 949, 950, 966, 979, 985, 986.
 Kerr, A. C., "Burnside," Yan Yean, 8564, 8576.
 Kerr, Ian G., "Meadowbrook," Yan Yean, 1502, 1503, 8565, 8577.
 Kerr, Mrs. J., Hewish-road, Croydon, 7238, 7252, 7257, 7270, 7284, 7431, 7532, 7550, 7551, 7554, 7561, 7571.
 Kerr, Ronald H., "Highview," Camperdown, 1643, 1684.
 Kerr, R. R., "Burnside," Yan Yean, 1407, 1448, 1499, 1500, 1515, 1516, 1517, 1531, 1532, 1546, 1547, 1557, 1558, 1564, 1571, 1581, 1582, 1607, 1612, 1625, 1626, 1744, 1745, 1746, 1747, 1748, 1765, 1766, 1767, 1768, 1769, 5617, 5620, 5657, 5677, 5699, 5709, 5713, 5714.
 Kerr, W., Boisdale, 1642.

The Gair Manufacturing Co.

PTY. LTD.

Tent, Tarpaulin, Horse Rug, Camp
Stretcher and Deck Chair Manufacturers

480 Elizabeth-st., Melbourne

Phone Central 5967

CONTRACTORS to the Royal Agricultural Society. Victorian Govern-
ment Railways. State Public Works. Commonwealth Railways.

— SOLE MAKERS OF THE —

The Rugs { "VICTORIAN" HORSE RUG
that can't { "COMET" COW RUGS
come off—

Stocked by all leading Storekeepers and Saddlers

Manufacturers of all classes Tents, Tarpaulins, Stack Covers, Water
Bags, Canvas Hose, Marquees, Flags, Deck Chairs, Camp Beds and
Mattresses, Striped Hammocks and Verandah Blinds, etc., etc.,

- Kewley, W. D., Baxter, 6449, 6493.
 Keys, George, "Wethersdane Park," Hallams Road, 1079, 1080, 1134, 1278, 1348.
 Keys, Master Harold J., "Wethersdane Park," Hallams Road, 1655, 8532, 8540, 8556, 8567.
 Keys, Master Sholto H., "Wethersdane Park," Hallams Road, 8533, 8541, 8557, 8568.
 Keys, T. L., "Glen Alvie," Dandenong, 1074, 1275, 1276, 1277, 1312, 1313, 1314.
 Kidd, Mrs. Lewis, Diamond Creek, 6639.
 Kilmore Dairy Co. Ltd., Kilmore, 6069, 6075, 6084.
 Kimpton, W. S., and Sons, 395 Collins-street, Melbourne, 224, 226, 227.
 Kimpton, Mrs. Ruth Turner, 4 Forbes-street, Essendon, 6869, 6872, 7461, 7480, 7485, 7489.
 King, S., and Sons, "Weatherlea," Scott's Creek, 2155, 2156, 2157, 2158, 2159, 2160, 2161, 2162, 2163, 2164, 2289, 2290.
 King, L., "Plain Fields," St. Albans, 534, 5672.
 King, L. J., Quambatook, 261.
 Kingsford, Master A. F., 292 Johnston-street, Abbotsford, 3357.
 Kinkaid, Miss Matilda, "Kialla," Kellett-street, Northcote, 6649, 6714, 6717, 6783, 6784, 6858, 6952.
 Kinsela, Charles, 143 Oxford-street, Sydney, N.S.W., 640, 657, 666, 8291.
 Kirby, A., "Wattlebank," Daylesford, 1201.
 Kirkham, J. S., "Woodside," Lyndhurst, 1049, 1205, 1206, 1316.
 Kirkwood, David, Main-street, Romsey, 2876.
 Klenke, Mrs. S. M., 15 Agnes-street, Northcote, 7264, 7277, 7298, 7314, 7326, 7426, 7438, 7458.
 Knight, Mrs. V. T., "Ilford," Benalla P.O., 1405, 1441, 1442, 1491.
 Knol, Mrs. A., The Esplanade, Maribyrnong, 7269, 7341, 7414.
 Knowles, H. C., 306 St. Kilda-street, Elsternwick, 4722, 4744.
 Knox, J. G., "Emdale," Barmwin Extension, 6577, 6578.
 Koyuga Cheese Factory, Koyuga, 6042, 6053.
 Krakowski, L., 141 Elgin-street, Carlton, 8083, 8093.
 Kyabram District Citrus Association, Kyabram, 6606.
 Laidlaw, Mr. and Mrs. A. A., "The Hill," Ararat, 351, 374, 375, 393, 410, 434, 448, 476, 477, 505, 506, 524, 569, 587, 595, 642, 660, 669, 7598, 7602, 7617, 7621, 7640, 7664, 7682, 7686, 7718, 7746, 7751, 7776, 7780, 7793, 7798, 7802, 7839, 7849, 7888, 7904, 7985, 8021, 8172, 8173, 8195, 8196, 8219, 8234, 8245, 8252, 8284.
 Lancaster, D., c/o W. J. Parker, 97 Rankin's-road, Kensington, 4312, 4316.
 Lang, D., & McClusky, H., Strathmerton, 42.
 Lang, Miss, 3 Wilson street, Malvern, 7146, 7147.
 Langdon, M. K., Bullock Swamp, via Colac, 5759.
 Langlands, Frank, "Briarwood," Horsham, 1170, 1171, 1226, 1227, 1273.
 Lanteri, F., 814 High-street, Thornbury, 6216, 6264, 6339.
 Larcombe, Miss P. L., 48 Fairview-avenue, Newtown, Geelong, 7503, 7510, 7517, 7568.
 Lassella Bros., "Roselands," St. Albans, 1771, 1780, 1781.
 Latchford, C. N., 68 Empress-road, Surrey Hills, 4474, 4475, 4476, 4481, 4482, 4483, 4488, 4489, 4493, 4494, 4502, 4503, 4504, 4510, 4511, 4512, 4515, 4516, 4522, 4524, 4530, 4538, 4539, 4543, 4544, 4545, 4546, 4547, 4548, 4557, 4565, 4568, 4673.
 Latham, Miss K., Gordon-street, Deepdene, 6823, 6834.
 Latta, R., 31 Howard-street, Warrnambool, 7927, 7943, 7960, 7977, 7996, 8015, 8038.
 Laurissen, G. W., Red Hill, 6446.
 Lawler, E. F., Warburton East, 8393, 8465.
 Lawrence, Miss Elsie, "Canara," Middle-road, Maribyrnong, 7481, 7486.
 Lawrence, Mrs. K., 74a Chapman-street, North Melbourne, 4862.
 Lawrence, P. H., "Rainga," Agnes, 1421, 1528.
 Lawrey, A. P., "Kardinia," Yarra Glen, 8645, 8651, 8654.
 Lawrey, James M., Yarra Glen, 8587, 8598, 8606, 8612, 8625.
 Lawrey, W. G., Yarra Glen, 8588, 8599, 8607, 8613, 8627.
 Lazarus, L., 58 Ardrie-road, East Malvern, 3195.
 Lee, T., Beenak, via Launching Place, 8436, 8469.
 Leatham, Mrs. M. J., 10 Latrobe-street, Windsor, 6647.
 Lemon, Mrs. J. A., "Lorraine," Warrion, via Colac, 6768, 6775, 6957, 6968, 6989.
 Lennie, Mrs. R., Tongala, 1429, 1430, 1431, 1478, 1479, 1508, 1509, 1524, 1542, 1615, 1622, 2315, 2328, 2329, 2377, 2378, 2379, 2426, 2427, 2469, 2469, 2500, 2501, 2542, 2581, 2582, 2603.
 Le Page, E. A., Wilson-street, Cheltenham, 5721, 5724, 5726, 5729, 5732, 5743, 5746.
 Le Page, F. T., Bernard-street, Cheltenham, 5716, 5720, 5723, 5725, 5726.
 Letcher, Mrs. M., 245 Nelson-place, Williamstown, 7545, 7558, 7577.
 Levecke, E. A., "Glenlogie," Emu-road, East Caulfield, 4939.
 Leversha, H., "Grand View," Harcourt, 3663, 3669, 3674.
 Levy, Mrs. J., 168 Kerferd-road, Albert Park, 4766.
 Lewers, Mrs. Mabel, Bank of New South Wales, Kyneton, 7574.
 Lewis, Miss E. M., c/o H. Enticot, Roemer-crescent, Alphington, 6638, 6642, 6794, 6899, 7006, 7131.
 Lidgett Bros., "Highton," Greendale, 754, 783.

- Lidgett, Henry, Myrniong, 941, 951, 957, 963, 970, 984.
 Lidgett, James, "Braclands," Myrniong, 917, 926, 927, 942, 952, 953, 958, 964, 971, 976, 982, 1733, 1758.
 Lihou, Miss Edith, State School, Rushworth, 6738, 6955, 7061.
 Liley, T. J., Dookie Agricultural College, Dookie, 8529, 8595.
 Lilford, John, "Water Vale Estate," Merrigum, 2354.
 Lilford, W. S., Merrigum, 2306, 2355, 2356, 2357, 2527.
 Limbrick, G. R., Tocumwal, N.S.W., 2319, 2340, 2398, 2399, 2438, 2439, 2475, 2516, 2559, 2560, 2593, 2594, 2608, 2802.
 Lincoln, Miss F., 15 Hodgkinson-street, Clifton Hill, 7275, 7287.
 Lipscombe, W., Heatherlea, Croydon, 6374.
 Lithgow, Mrs. E., "Redcourt," Yarra Glen, 996, 1006, 1023, 1025.
 Lithgow, F. B., Coldstream, 475, 7613, 7674, 7707, 7737, 7771, 7794.
 Lithgow, J., Yarra Glen, 8275.
 Little, A., Queen's-avenue, Auburn, 5471, 5472.
 Littler, Mrs. Helen B., 2 Lyttleton-street, Launceston, Tasmania, 6822, 6883, 6900, 6926, 6988, 7092, 7104, 7119.
 Littleton, John, 100 Skene-street, Newtown, Geelong, 3593, 3618.
 Llewellyn, W., Point Nepean-road, Chelsea, 5164.
 Lloyd, A. W., Thorpdale South, 8410, 8449, 8458.
 Lloyd, C. D., "Glen Iris Stud Farm," Narre Warren, 1497, 1498, 1513, 1514, 1529, 1530, 1545, 1570, 1580, 1605, 1606, 1611, 1619.
 Lloyd, Miss Elsie T., 66 Crystal-street, Petersham, N.S.W., 5187.
 Lloyd, Mrs. J., "Cranleigh," Box 10, Frankston, 6803, 6815, 6948.
 Lloyd, Miss Pansy, "Cranleigh," Box 10, Frankston, 6691, 6949, 7035.
 Lock, Philip H., "Airlie," Warrnambool, 634, 658, 668.
 Lodge, J., Rosebank, Bacchus Marsh, 5660.
 Loft, A. H., "Dalkeith," Tullamarine, 574.
 Logan, Mrs. T. Shaw, Sunnylands, Glenroy, 1436, 1437, 1438.
 Love, Mrs. Leslie, "Lochiel," Moore-street, Hamilton, 6729, 6733, 6964, 7064.
 Lucas, Miss Elma M., 14 Stewart-street, Brunswick, 7152, 7203, 7207, 7208.
 Lucas, Miss I., "Rocky Ridge," Stonyford, 6985, 7089.
 Lucas, Mrs. Mary, "Bella Vista," 31 Bell-street, Preston, 4888.
 Luckie, Edwin C., Bowser, 2639, 2640.
 Luckwald, E. W., 10 Bowen-street, Moonee Ponds, 5163.
 Ludwick, C., 31 Wills-street, Melbourne, 5156.

— THE —

Linconola Player-Piano



The most efficient Player made. Perfect in TONE, CONSTRUCTION and FINISH. Easy extended Terms.

NEW MONTHLY SHIPMENTS OF
 AUGUST FORSTER and FRITZ KUHLA PIANOS
 M. BRASH & CO. Pty. Ltd.

(ESTABLISHED 59 YEARS)

108-110 Elizabeth Street, Melbourne

STAND NO. 11 DAIRY MACHINERY PAVILION

See the CROSSLEY ENGINES

AT STAND 209, MCGREGOR STREET NORTH.

Agents—WILLIAM ADAMS & COMPANY LIMITED.

xlii.

LIST OF EXHIBITORS.

- Lukeis, S., 905 Skipton-street, Ballarat, 2809, 2810, 2811, 2812, 2819, 2829, 2830, 2850, 2851, 2866, 2870, 2873, 2874, 2881, 2887, 2888, 2890, 2897, 2903, 2906, 2909, 2918, 2919, 2944, 2945, 2946, 2955, 2974, 3027, 3046, 3058, 3103, 3449, 3453, 3505, 3556, 3598, 3602, 3607, 3612, 3614, 3619, 3650, 3654, 3658, 3722, 3725, 3729, 3791, 3799, 3806, 3842, 3862, 3922, 3924, 3927, 3933, 3938, 3942, 3945, 3957, 4003, 4008, 4024, 4029, 4043, 4047.
- Lukey, Miss L., 3 Derby-street, Moonee Ponds, 5283.
- Luxton, Harold, Aveley Stud Farm, Whittlesea, 559, 575, 1473, 1505, 1506, 1507, 1520, 1521, 1522, 1533, 1534, 1540, 1541, 1552, 1553, 1595, 1596, 1726, 1727, 1751, 1752, 8266, 8267.
- Luxton, Lewis, 88 Dandenong-road, Caulfield, 1472.
- Lynch, Andrew P., Tatura, 54, 59.
- Lynott, Charles H., 50 Macgregor-street, Middle Park, 4144, 4145, 4148, 4149, 4153, 4154, 4155, 4159, 4163, 4167, 4170, 4172, 4175, 4179, 4180, 4181, 4183, 4184, 4185, 4298, 4299, 4301, 4302.
- Lynott, Edward F., 395 Danks-street, Middle Park, 4097, 4100.
- Lyon, Miss C., Stephens-street, Hamilton, 7229, 7230.
- Lyon, C. Gordon, "Banyule," Heidelberg, 1403, 1416, 1487, 1488, 1510, 1511, 1526, 1527, 1535, 1536, 1543, 1554, 1567, 1568, 1599, 1609, 1617, 1618.
- Macalister, Mrs., "Melbourne Mansions," 91 Collins-street, Melbourne, 377, 411, 449, 525, 551, 579, 596, 689, 738, 7616, 7717, 7887, 8283.
- Macalister, W. G., "Melbourne Mansions," 91 Collins-street, Melbourne, 7999, 8023.
- MacDonald, Mrs. E., 24 Kooyong-road, Malvern, 6641, 6778, 6805, 6856, 6867, 6870, 6889, 6903, 7204, 7227.
- MacEwan, E. L., 33 Lincoln-road, Essendon, 4995, 5004.
- Macfarlane, Master Charles, Longerenong Agricultural College, Doon, 8542.
- Macintyre, Miss Rita, "Cora Lynn," Yering, 7609.
- MacKay, A. J., "Coonoor Bridge," St. Arnaud, 761.
- MacLellan, Mrs. J., 241 Dandenong-road, Windsor, 318, 319, 320, 323, 338, 339, 340, 342, 343, 344, 532, 541.
- Macloy, M., Craigrossie-avenue, Coburg, 297, 683.
- Macnab, Mrs. J. A. G., "Oakbank," Tullamarine, 6894, 7451.
- Macrae, F., St. Albans, 7749, 7931, 8000, 8278.
- Mactier, Robert, & Sons, Reitcam, Tatura, 5555, 5567, 5578, 5589, 5598.
- Mactier, David, Reitcam, Tatura, 5594.
- Mactier, W. Angus, Merrie Ponds, Tatura, 5556, 5562, 5570, 5580.
- Maddock, Mrs. Bertram, Wallington, via Geelong, 7288, 7394, 7495.
- Madge, Miss D., 66 Kooyongkoot-road, Hawthorn, 4950, 4966.
- Maher Bros., Tatura, 16.
- Maher, Robert H. (P.B.), Tongala, 1399, 1565, 2324, 2362, 2363, 2422, 2530, 2531, 2579.
- Mailer, Dr. Ramsay, 84 Collins-street, Melbourne, 2165, 2166, 2218, 2219, 2234, 2235.
- Mallows, H. C., Constable, Police Depot, St. Kilda-road, Melbourne, 362.
- Maloney, P. J., "Belgonia," Tongala, 1419, 1589, 1590.
- Manley H., & Co., "Manley," Mincha, 6088.
- Manley, C. G., Allambee-avenue, East Camberwell, 4968.
- Manning, Mrs. F. E., Newstead-street, Maribyrnong, 7473.
- Mansfield, Ernest, Tullamarine, 5655, 5673, 5683.
- Mansfield, Walter, Tullamarine, 5646, 5678.
- Marks, A., Powelltown, 8366, 8388, 8423, 8447.
- Marrabel, Mrs., "Kooringa," Warragul, 7002, 7028.
- Marrabel, Miss J., "Kooringa," Warragul, 6947, 6958, 7029, 7046.
- Marriott, J. C. J., Nepean-road, Mentone, 3375, 3376, 3380, 3381, 5612, 5708, 5712, 5715, 5717, 5718, 5719, 5722, 5728, 5730, 5731, 5733, 5735, 5737, 5740, 5742, 5744, 5747, 5749, 5751, 5752, 5755, 5757, 5777, 5793.
- Marriott, T., Mentone, 3377, 3382, 5613, 5734, 5736, 5738, 5741, 5745, 5750, 5753, 5756, 5758.
- Marshall, Miss Alma, 188 Queensberry-street, North Melbourne, 7209.
- Marshall, A. J., c/o Adamson, Strettle & Co. Pty. Ltd., 396 Bourke-street, Melbourne, 3, 23, 24, 25.
- Martin & Coonerty, Tatura, 403, 427, 576, 617, 726, 7649, 7893.
- Martin, Miss B. M., Ferguson-street, Camperdown, 6739, 6745.
- Martin, Owen, Leongatha, 354, 421, 567, 585, 7590, 7658, 7677, 7738, 7772, 7833, 7845, 7879, 7900, 7916.

See the CROSSLEY ENGINES

AT STAND 209, MCGREGOR STREET NORTH.

Agents—WILLIAM ADAMS & COMPANY LIMITED.

See the CROSSLEY ENGINES

AT STAND 209, MCGREGOR STREET NORTH.

Agents—WILLIAM ADAMS & COMPANY LIMITED.

LIST OF EXHIBITORS.

xliii.

Martin, Mrs. W. N., 43 Brunswick-road, West Brunswick, 4820, 4830, 4835.
Maskell, C., Shepparton, 2912, 2937, 2938.
Mason, F., 53 Campbell-street, Collingwood, 5037, 5058.
Mason, J., "Mayfield," Nambrok, 7702, 7733, 7817, 7853.
Mathews, V., Locksley-road, Ivanhoe, 5311, 5324, 5348.
Matthews, J., Haines-street, Mitcham, 8459.
Matthews, John H., "Glen Mona," 210 Clarke-street, Northcote, 4856.
Matthews, Miss Phyllis, 2 Violet-street, Essendon, 6671, 6967.
Matthews, Mrs. S., Dalyston P.O., South Gippsland, 7250.
Matthews, T., c/o. G. Oliver, 48 Haines-street, North Melbourne, 5257.
Maude, Arthur J., 55 Durham-street, Ballarat East, 3090, 3098.
Maude, J., 20 Morris-street, Canterbury, 4585, 4586, 4591, 4632, 4640.
Maude, P. A., Crescent Poultry Farm, Moolap, Geelong, 3509, 3522, 3535, 3540.
Mawbey, Mrs. A., 25 Edinbrough-street, Flemington, 6977, 6978.
Mawbey, Mrs. M. S., 25 Edinbrough-street, Flemington, 7320.
May, A. L., "Glenroy," Beaconsfield, 1708, 1709.
May, Master Keith, Longerenong Agricultural College, Dooen, 8638.
Meade, E., 103 Mason-street, Newport, 3752, 3763, 3848, 3866, 3898, 3908, 6114, 6118.
Meaker, C., Parkville, 4188, 4189, 4192, 4197, 4207, 4208, 4209, 4220, 4221, 4222, 4228, 4230, 4231, 4232, 4237, 4238, 4239, 4240, 4245, 4246, 4247, 4248, 4250, 4251, 4252.
Meisner, E., Eltham, 3826, 3856, 3877, 3878.
Melano, W. J., "Glenola," East Warburton, 8434, 8478.
"Melbourne," 4621, 4622, 4626, 4627, 4634, 4635, 4662, 4665.
Melbourne & Metropolitan Board of Works, Metropolitan Farm, Werribee, 821, 856, 890, 5601, 5602, 5604, 5606, 5608, 5611.
Menan, J. A., 84 Rose-street, Fitzroy, 5469, 5470.
Meredith, W. R., "Woongarra," Ondit, 1147, 1186, 1282.
Merino Downs Butter Factory, c/o. J. E. Handbury & Son Pty. Ltd., 462 Flinders-lane, Melbourne, 6063, 6071, 6078.
Merrett, H. F., "Clifton," Robinson-street, Dandenong, 4038, 4041, 4044, 4048, 5239, 5266.

If you are **FURNITURE VALUES** that will mean
looking for **a saving to you**

You will visit TYE'S

PEOPLE who live at a distance in the country can have no idea of the immense stocks of beautiful Furniture that are exhibited by each of **TYE'S Furniture Stores**—Everything for the Home—the mansion, cottage or up-country homestead is stocked in a variety of styles, designs, qualities, and prices.

Do not fail to visit TYE'S when you are in Melbourne for the Show

It will pay you to inspect TYE'S stock before deciding upon furnishing even the humblest apartment.

A Special Department is in existence for the prompt, careful and expert handling of enquiries and orders from the country.

NOTE THE SIX ADDRESSES—

TYE & CO. Pty. Ltd.,

"The Money-Saving House Furnishers."

Showrooms—

100 to 108 Bourke-st., Melbourne

318 to 326 Chapel-st., Prahran

482 to 486 Sydney-rd., Brunswick

81 to 89 Swan-st., Richmond

226 to 232 Clarendon-st., S. Melb.

237 to 239 Smith-st., Fitzroy

SEND FOR CATALOGUE

See the CROSSLEY ENGINES

AT STAND 209, MCGREGOR STREET NORTH.

Agents—WILLIAM ADAMS & COMPANY LIMITED.

xliv.

LIST OF EXHIBITORS.

- Mesley, Thomas, "Warenda," Dalyston, 1465, 1466, 1519, 1594, 1614.
 Meyers, Norman, Queen-street, Caulfield, 629, 8265.
 Michael, A. R., Woomelang, 5552, 5553, 5559, 5560, 5565, 5577, 5583, 5584.
 Michael, O., Jeffrey-street, Leongatha, 3935, 3940, 3947.
 Mickleborough, J. C., All Varieties Poultry Farm, Herald-street, Cheltenham, 3747, 3748, 3755, 3756, 3757, 3766, 3767, 3786, 3787, 3796, 3797, 3798, 3803, 3804, 3810, 3811, 3823, 3824, 3834, 3835, 3836, 3852, 3853, 3870, 3871, 3872, 3881, 3888, 3906, 3916, 3917.
 Middleton Bros., "Waverley," Greensborough, 1037, 1101, 1102, 1160, 1190, 1217, 1247, 1354.
 Middlin, William S., 1 Sebastopol-street, Ballarat, 4241, 4242, 4243, 4244.
 Mifsud, Master J., "Melita," Wattle-tree-road, East Malvern, 4672.
 Mifsud, Lewis J., "Melita," Wattle-tree-road, East Malvern, 4472, 4473, 4479, 4480, 4486, 4487, 4491, 4492, 4500, 4501, 4508, 4509, 4513, 4514, 4517, 4518, 4521, 4523, 4528, 4529, 4536, 4537, 4671.
 Milawa Co-operative Dairy Co., Milawa, 6070, 6076, 6085.
 Milburn, G. H. A., 77 Ormond-street, Kensington, 4948.
 Mildura District Citrus Co-operative Association Ltd., Irymple, 6609.
 Miles, Mrs. E. M., Box 50, Beulah, 6699, 6767, 6782, 6874, 6878, 6934, 6956, 6962, 6980, 7007, 7020, 7053, 7062, 7101, 7114.
 Miley, C., c/o Messrs. Denman & Robinson, Lonsdale-street, Melbourne, 8369, 8385.
 Mill Bros., "Glen Cocee," Axedale, 1103, 1104, 1162, 1163, 1189, 1260, 1288.
 Millard, O. A., 31 Llaneast-street, Malvern, 8114.
 Miller, D. C., "Kirkhill Loose Bag," Agnes, 1395, 1408, 1454, 1455.
 Miller, Mrs. F. G., c/o Ottery's, Warburton, 6654, 6662, 7373, 7570.
 Miller, Miss I., Golden Square P.O., via Bendigo, 7391, 7537, 7549, 7583.
 Miller, Mrs. J., Golden Square P.O., via Bendigo, 7392, 7519, 7523, 7529, 7530, 7539, 7544, 7584.
 Miller, W. B., 43 Princess-street, Kew, 8585, 8591, 8604, 8610, 8629.
 Milne & Co., Grenfell-street, Adelaide, S.A., 6350.
 Milner, M., 42 Rose-street, West Brunswick, 4984, 5046.
 Mins, F. C., Bacchus Marsh, 5659, 5686.
 Minter, A., "Yarra Grange," Bond-street, Abbotsford, 3851.
 Missen, W. E., Wentworth P.O., N.S.W., 6573, 6583, 6589, 6590, 6600.
 Mitchell & O'Brien, Kirk's Bazaar, Melbourne, 29, 30, 43, 44.
 Mitchell, Alfred A., 49 Flemington-road, North Melbourne, 5507, 5598, 5509, 5510, 5511, 5512, 5513, 5514, 5515, 5516, 5517, 5518, 5519, 5520, 5521.
 Mitchell, Mrs. E. M., "Toorangie," Cobram East, 6092.
 Mitchell, Miss Grace, Tallangatta, 6728, 6737, 6742, 6749, 6766, 6772, 6780, 6816, 6860, 6863, 6885, 6893, 6961, 6975, 7004, 7031, 7068, 7106.
 Mitchell, Dr. H. W. F., Morwell, 4495, 4549, 4550, 4551, 4552, 4553, 4554, 4555, 4556, 4558, 4559, 4561.
 Mitchell, Mrs. James, "Milford," 96 Hayes-street, Shepparton, 6093.
 Mitchell, James, "Milford," 96 Hayes-street, Shepparton, 919.
 Mitchell, Mrs. M., Tallangatta, 7099.
 Mitchell, P., North-parade, Creswick, 2884, 3053, 3228, 3390, 3391, 3401, 3455, 3456, 3462, 3463, 3731, 4004, 4009, 4015, 4019, 4020, 4025, 4026, 4030, 4031, 4052, 4062, 5302.
 Mitchell, Ralph, 29 Albion-street, St. Kilda, 3429, 3435, 3444, 3502, 3506.
 Mitchell, W. T., "Arcot," Lower Bethanga, 350, 373, 391, 392, 409, 433, 446, 447, 474, 504, 523, 7589, 7595, 7599, 7635, 7639, 7657, 7661, 7692, 7709, 7713, 7757, 7765.
 Mock, George E., East Burwood, 2822, 2857, 3157, 3164, 3171, 3477, 3493, 3793, 3801, 3808, 3819, 3923, 3928, 6393, 6401, 6407, 6417, 6431, 6432, 6460, 6467, 6487, 6488, 6496, 6503, 5520, 6525, 6563, 6564.
 Moffitt, Miss S., North Monegatta P.O., 7246.
 Moller, Mrs. T. E., Dimboola, 138, 157, 420, 441, 494, 513, 8163.
 Monaghan, Mrs. C. J., "Bona Vista," Brookside, via Porepunkah, 7518, 7520.
 Monaghan, C. J., "Bona Vista," Brookside, via Porepunkah, 6570.
 Moncrieff, Mrs. A. H., 29 Grantham-street, West Brunswick, 4708, 4763, 5395.
 Monk, Mrs. T., 4 Elder-parade, Essendon, 6991, 7024.
 Monsbourgh, Mrs. S., 20 Lynch-street, Footscray, 7052, 7201, 7212, 7217, 7219.
 Moody, C., Cloverdale, Warragul, 1477.
 Moody, G. E., 189 Prospect Hill-road, Surrey Hills, 4811.

See the CROSSLEY ENGINES

AT STAND 209, MCGREGOR STREET NORTH.

Agents—WILLIAM ADAMS & COMPANY LIMITED.

See the CROSSLEY ENGINES

AT STAND 209, MCGREGOR STREET NORTH.

Agents—WILLIAM ADAMS & COMPANY LIMITED.

LIST OF EXHIBITORS.

xlv.

- Moore, G., 45 York-street, Richmond, 8142, 8148.
 Moore, G. A. G., "Elanora," Station-street, Moorabbin, 5305.
 Morcom, J. L., "Le Bocage," 19 Derby-crescent, East Caulfield, 4014.
 Morgan, Alfred, "Daisy Hill," Raglan-parade, Warrnambool, 2845, 2954, 2960, 2972, 2973, 2984, 2995, 3019, 3334, 3340.
 Morgan, Mrs. J., 197 Elizabeth-street, Melbourne, 5343.
 Morris, Charles, 12 William-street, Malvern, 8327, 8340.
 Morris, G., 32 Ascot Vale-road, Flemington, 537.
 Morris, J. A., Jackson, Clarendon Eyre, Warragul, 1591, 1592.
 Morris, John T., Wombalano, Jeetho, 2294.
 Morris, Constable T. M., Police Depot, St. Kilda-road, Melbourne, 360.
 Morrish, C. N., The Olderfleet, 475 Collins-street, Melbourne, 8348.
 Morrish, F., The Olderfleet, 475 Collins-street, Melbourne, 8342.
 Morrison, Mrs. E. L., "Avon," Murrumbeena-road, Murrumbeena, 6682.
 Morrison, James, Sale, 5130.
 Morrow, John A., 71 Royal-parade, Parkville, 8489, 8507, 8603, 8609.
 Morton & Little, Canterbury-street, Flemington, 380, 386, 399, 415, 436, 458, 485, 493, 509, 584, 7591, 7659, 7663.
 Morton, J., 91 Melrose-street, North Melbourne, 4747.
 Morton, R. G., "The Quarries," Bacchus Marsh, 779, 931, 932, 961.
 Mount, Mrs. T. M., 15 Myrtle-street, Clifton Hill, 6997.
 Mount Waverley Co-operative Cool Stores Society Ltd., Tally Ho P.O., 6371.
 Mount Waverley Fruitgrowers' Association, c/o. W. Muir, Tally Ho P.O., 6375.
 Mudge, E. R., Box 9, Berrigan, N.S.W., 5563.
 Muhlebach, W. J., Batesford, 1215, 1321, 1322.
 Muir, W., Tally Ho P.O., 6386, 6396, 6397, 6437, 6451, 6452, 6470, 6491, 6495, 6505.
 Mulfahey, J. D., 6 Service-street, Albert Park, 271, 8057, 8079.
 Mullen, H., Warrandyte, 8403, 8460.
 Muller, P. H., "The Gums," Dimboola (P.O. Box 881), 32, 46, 183.
 Munro, G., 225 Flemington-road, North Melbourne, 4200, 4361, 4363, 4367, 4368.
 Munro, Joseph, 190 Bastings-street, Northcote, 5015.

Reduce Your Cost of Lighting

Simplicity in Construction is the pre-eminent feature in the design of our systems. No odour; no weights to wind; no expert knowledge required; no machinery whatever; no condensation; not affected by the variation of the atmosphere; always ready for lighting.

Reduce the unpleasant duty of daily looking after Kerosene Lamp or an Acetylene Plant.

Write for Catalogue or call on

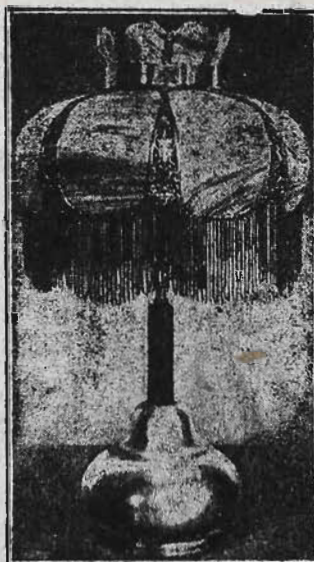

(GLORIA PORTABLE)

And Modernise your Home, Place of Business, Hall or Church by installing a

GLORIA SYSTEM.

The Gloria is the most advanced system of lighting and heating.

Complete plants can be installed from £18/10/- upwards. We guarantee every plant sold for five years.

Over 15,000 GLORIA SYSTEMS in use in Australia.

THE GLORIA LIGHT COMPANY,

152-154 Elizabeth St. (Opposite the State Savings Bank) Melbourne.

See the CROSSLEY ENGINES

AT STAND 209, MCGREGOR STREET NORTH.

Agents—WILLIAM ADAMS & COMPANY LIMITED.

xlvi

LIST OF EXHIBITORS.

- Munro, T., 32 Franklin-street, Melbourne, 5245.
 Murnane, D. A., 34 Sycamore-street, Caulfield, 5307, 5340.
 Murphy, Miss Annie T., 73 Eglinton-street, Moonee Ponds, 6918, 7142, 7151, 7158, 7179, 7184, 7194, 7202, 7205, 7218, 7220, 7221, 7226.
 Murphy, Arthur, Warrenheip, 8334, 8355.
 Murphy, James, Warrenheip, 8324, 8343.
 Murray, Mrs. H., 29 Moore-street, Moonee Ponds, 7382.
 Murray, Mrs. M., Gisborne, 5361, 5362.
 Musgrove, Miss May, 146 Hotham-street, East Melbourne, 6852, 6901.
 Myers, T. A., "St. Mary's," Waubra, 793.
 Myring, W. J., 149 Mt. Alexander-road, Flemington, 4675, 4677, 4678, 4679, 4680, 4681, 4682, 4683, 4684, 4685.
 McAlpin, J., & Sons, 213 Langridge-street, Abbotsford, 228, 714.
 McArdle, J. W., Irriwillipe, 8463.
 McArthur, J. L., "Wahronga," Bertram-street, Elsternwick, 5065.
 McBride, Mrs. R. H., Hoddle Range, South Gippsland, 7244, 7346.
 McCallum, Mrs. J., Gillard-street, North Brighton, 3438, 3446, 3447.
 McCarthy, C., c/o. Adamson, Strettle & Co. Pty. Ltd., 396 Bourke-street, Melbourne, 8289.
 McCarthy, Ian, Foster, South Gippsland, 3473.
 McClelland, R. & A., Lara, 5, 39.
 McClure, A. W., 99 Moore-street, Coburg, 4985.
 McCole, A. S., 27 Oxford-street, Oakleigh, 1404.
 McComb, Miss M., "Cadzow," Embling-road, Malvern, 6721, 6773, 6938.
 McCormick, Mrs. W., Queen's-parade, Fawkner, 4944.
 McCormick, William F., Queen's-parade, Fawkner, 4947.
 McCracken, G., Clausen-street, Heidelberg, 2861, 4541, 4656.
 McCredden, S., Reedy Dam, via Beulah, 8336, 8359.
 McDonald, Arthur, Docker's Plains, Wangaratta, 5564, 5572, 5586, 5587, 6147.
 McDonald, G. E., Police Station, Yorketown, South Australia, 4143, 4147, 4151, 4152, 4158, 4162, 4166, 4182.
 McDonald, Master Hector, Longerenong Agricultural College, Dooen, 8494, 8618.
 McDonald, Miss Mary, "Fairfield," Woodford-road, Bushfield, 6660, 6667, 6877, 6882, 7137, 7195.
 McDonald, Miss V., Norong Central, Rutherglen, 6720, 6895, 7070, 7133.
 McElhinney, G., Foch-street, Regent, Preston, 4587, 4588, 4592, 4593.
 McFarlane Bros., Bundoora, 1056, 1057, 1058, 1098, 1246, 1259, 1323, 1324.
 McFarlane, Mrs. E., 313 Sydney-road, Coburg, 4712.
 McFarlane, John, Bacchus Marsh, 655, 2793, 2794, 2795, 2803, 2804.
 McGennan, A. E., Warrnambool, 2985, 3002, 3124, 3132, 3154, 3161, 3314, 3318, 3319, 3322, 3323, 3327, 3415, 3422, 3443, 3450, 3454, 3736, 3739, 3792, 3800, 3807, 3918.
 McGowan, Robert John, 4 McArthur Square, Carlton, 5242.
 McGrath, Mrs. H., 554 Rae-street, North Fitzroy, 6672, 6688.
 McGrath, J., Tylden, 8402, 8427, 8471.
 McGrath, T., "Homewood," Irriwillipe P.O., 322, 327, 328, 331, 336, 337, 341, 376, 478, 720, 737, 744.
 McGregor, John, Rodier and Trevor streets, Ballarat East, 26.
 McHarg, Constable M. J., Police Barracks, Russell-street, 8328, 8349.
 McIlwain & Jackson, Nambrok, 568, 586, 601, 627, 631, 633, 648, 654, 664, 671, 678, 693, 713, 7727, 7788, 8208, 8226, 8239, 8273, 8287.
 McInnes & Sullivan, c/o. G. Sullivan, "Bulimba," Crompton-street, Ballarat, 3603.
 McInnes, Lachlan, 411 Bourke-street, Melbourne, 2200.
 McIntosh, L. G., Prince Edward-street, Gladesville, N.S.W., 8374, 8382, 8424, 8454.
 McIntyre, Mrs. W. F., "Ghazeepore," Freshwater Creek P.O., 7567.
 McIvor, Lindsay, 300 High-street, Malvern, 8647.
 McKechnie, J., Boundary-road, St. Albans, 614, 5667, 7909, 7926, 7993, 8029.
 McKellar, Mrs. J., "The Glen," Ballangeich North, 7232, 7235.
 McKenzie Bros., Dean, 1910, 1911, 1920, 1930, 1931, 1946, 1947, 1984, 1985.
 McKenzie, Duncan, Weeaprounah, 5763, 5768, 5773, 5779, 5783, 5787, 5791, 5796, 5801, 5804, 5806.
 McKenzie, Mrs. Ellen, 120 Bay-street, Port Melbourne, 6873, 6924, 6951, 7047.
 McKenzie, H. C., Box 52 Kyabram, 2185, 2189.

See the CROSSLEY ENGINES

AT STAND 209, MCGREGOR STREET NORTH.

Agents—WILLIAM ADAMS & COMPANY LIMITED.

See the CROSSLEY ENGINES

AT STAND 209, MCGREGOR STREET NORTH.

Agents—WILLIAM ADAMS & COMPANY LIMITED.

LIST OF EXHIBITORS.

xlvii.

McKenzie, Miss P. M., Calvert-street, Colac, 6826, 6836, 6842.
 McKenzie, Miss Ray, "Craigilea," Newham, via Woodend, 6847, 7113.
 McKenzie, W. S., Loyang, 7890.
 McKernan, W. J., "Locheden," Tatura, 1093, 1211, 1380, 1389.
 McKindley, J. W., Lardner, 699.
 McLachlan, A. E., 472 Kooyong-road, Caulfield, 4699, 4700.
 McLaren, W. J., Glen Alvie, via Almurta, 8373, 8404, 8446, 8487.
 McLarty, John & Son, Heywood, 2971.
 McLaughlan, J. A., 468 Canning-street, North Carlton, 4471, 4477, 4496, 4505, 4674.
 McLellan, A. M., Cranbourne, 1109, 1110, 1166, 1249, 1294, 1357.
 McLellan, G. A., "Ellerslie," Lyndhurst, 1040, 1062, 1111, 1112, 1192, 1193, 1295, 1296, 1297, 1734.
 McLellan, John, Cranbourne, 348.
 McLeod, A. D., Stacey's Bridge, South Gippsland, 8422.
 McLeod, L., Toolamba, 116, 213, 238.
 McMahan, W., Powelltown, 8399, 8474.
 McMillan Bros., Caldermeade Estate, Caldermeade, 760, 768, 790, 791, 815, 819, 845, 846, 847, 862, 869, 873.
 McMillan, D. & J., Oak-street, Hawthorn, 4385, 4396, 4397, 4402, 4403, 4423, 4424, 4425, 4430, 4439, 4453.
 McMillan, J., Oak-street, Hawthorn, 8510, 8519.
 McMurtrie, M. E., 64 Carter-street, Albert Park, 279, 292, 8053, 8058, 8062, 8063, 8077, 8080, 8090.
 McNab Bros., "Oakbank," Tullamarine, 1135, 1136, 1207.
 McNab, Master K. F., Tooradin, 8538, 8550.
 McNabb, Samuel, Nambrok, 2265, 2271, 5576.
 McNamara, H. A., 30 Martin-street, Northcote, 4815, 4821.
 McPhail, Angus, "Tragowel Estate," South Kerang, 2209, 2210, 2228, 2229.
 McPhee, Ken., Yan Yean, 8347.
 McPherson, A., Numurkah, 2913, 2922, 2951, 3850, 3867.
 McRae, A. J. D., "Loch Lomond," Gre Gre North, 15, 194.
 McVay, Mrs. E. A., 541 King-street, West Melbourne, 6853, 7121, 7132.
 Nash, Mrs. A. E., Tullamarine P.O., 533.

Engagement Rings



32,317—18ct. Gold, 5
Diamonds, £5/5/.

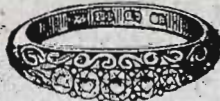

32,307—18ct. Gold, 5
Diamonds, £7/10/.



32,246—3. Diamonds,
£10/10/.



32,289 — 18ct. Gold,
Platinum Settings,
all Diamonds. £25.



32,253—8 Diamonds,
£22/10/.



32,276—18ct. Gold, 9
Diamonds, £27/10/.

Complete Catalog post free on request. Write for it.

Newman's
Established 1852

Vice-Regal Jewellers and Opticians,
84-86 ELIZABETH ST., MELBOURNE.

L.R.W.

See the CROSSLEY ENGINES

AT STAND 209, MCGREGOR STREET NORTH.

Agents—WILLIAM ADAMS & COMPANY LIMITED.

xlvi.

LIST OF EXHIBITORS.

- Nash, Miss Phyllis, Tullamarine, 606, 7924, 7932, 7958, 7966, 7991, 8011, 8032, 8246, 8292.
- Nation, Mrs. T. P., 5 Kelso-street, Richmond, 4787.
- Nestor, Miss A., 1091 Hoddle-street, East Melbourne, 7145, 7188.
- Neuendorf, L., "Yerana," Belford-road, East Kew, 5265, 5278, 5279.
- Newbigin, Miss Joan, Burwood-road, Barwon, 7933, 7948, 7967, 8001, 8222.
- Newling, Mrs. P., North Geelong, 4002, 4007.
- Newman, David, 105 Bennett-street, North Fitzroy, 5118, 5119, 5120.
- Newstead Co-operative Butter and Cheese Factory Co. Ltd., Newstead, 6089.
- Newton, Mrs. A. D., Silver-street, Cheltenham, 6905, 6976, 7032, 7086.
- Newton, H. W., Garden-street, Essendon, 8047, 8072, 8129.
- Newton, Miss M., 27 Anguster-street, Glenhuntly, 6868, 6871.
- Newton, Mrs. M. E., 27 Anguster-street, Glenhuntly, 7359, 7372, 7383, 7393.
- Niblett, Mrs. J. T., 44 Tongue-street, Yarraville, 4702.
- Nichol, A. L., "Glen Craik," Moorabbin-road, Cheltenham, 2816, 2825, 2826, 2871, 2894, 2895, 2900, 2901, 2904, 2905, 2908, 2915, 2925, 2953, 3050, 3064, 3073, 3100, 3106, 3109, 3111, 3122, 3128, 3129, 3138, 3139, 3150, 3151, 3160, 3167, 3175, 3181, 3186, 3193, 3199, 3288, 3292, 3295, 3366, 3372, 3379, 3402, 3407, 3412, 3577, 3582, 3668, 3678, 3679, 3682, 3687, 3692, 3693, 3701, 3702, 3713, 3746, 3754, 3783, 3795, 3809, 3820, 3832, 3880, 3884, 3920, 3925, 3934, 3939, 3946, 3950, 3954, 3960, 3961, 3964, 3965, 3968, 3969, 3972, 3973, 3976, 3977, 3980, 3981, 3982, 3985, 3986, 3990, 3991, 3992, 3994, 3995, 3996, 3998, 3999, 4000, 4001, 4005, 4011, 4012, 4016, 4017, 4021, 4022, 4027, 4028, 4032, 4033, 4034, 4035, 4036, 4037, 4053, 4065.
- Nicholls, E. W., 69 River-street, South Yarra, 647, 662.
- Nicol, Mrs. L. A., 16 Yuille-street, Brighton Beach, 748, 8281.
- Niewand, C., 305 Barkers-road, Kew, 2240, 2241, 2242, 2244, 2245.
- Nixon Bros, Orbest, 1770, 1778, 1779, 5605, 5610.
- Nixon, Harry, Browning-street, Moonee Ponds, 4394, 4408, 4450, 4469, 4470.
- Noake, Mrs. F., Yielima P.O., 6806, 6896, 6939, 6982, 7048, 7087, 7118.
- Noble, Harry T., 46 O'Grady-street, North Carlton, 4261, 4262, 4265, 4266, 4267, 4268, 4269, 4270, 4271, 4272, 4274, 4275, 4276, 4278.
- Noll, Albert, 3 Raleigh-place, Windsor, 646.
- Nolte, C., Merino, 461, 496, 515, 7770, 8187, 8214.
- Norman, H. Winter, "Mount Hope," Whittlesea, 2370, 2371, 2372, 2444, 2465, 2493, 2494, 2495.
- Norris, W. H., Railway-place, Coburg, 3209, 3221.
- Northcott, F., 583 Elizabeth-street, Melbourne, 5473, 5474, 5475, 5476, 5477, 5478, 5479, 5480, 5481, 5482, 5483, 5484, 5485, 5486, 5487, 5488, 5489, 5490, 5491, 5492, 5493, 5494, 5495, 5496, 5497, 5498, 5499, 5500, 5501, 5502, 5503.
- Norwood, Mrs. Ada, 17 King-street, Essendon, 4805.
- Noughton, Charles, Longerenong Agricultural College, Dooen, 8498.
- Numurkah Butter Factory, C/o. Holdensen & Neilson, Fresh Food Pty. Ltd., 319 Flinders-street, Melbourne, 6067.
- Oakford, M., 6 Station-grove, Northcote, 4193, 4194, 4319, 4320.
- O'Brien, Miss Dulcie, Haven P.O., via Horsham, 7017.
- O'Brien, Miss Edna, Haven P.O., via Horsham, 7018.
- O'Brien, J. T., Bulla-road, North Essendon, 4933, 4937, 4938.
- O'Donnell, Mrs. B. J., 22 Chetwynd-street, West Melbourne, 7213, 7214.
- O'Donohue, James, 102 Garton-street, North Carlton, 4870, 4875.
- O'Dwyer, Miss A., Murrumburrah, N.S.W., 8153, 8176, 8199.
- O'Dwyer, J. M., Mountain View, Seymour, 2448.
- O'Grady, Phil., Mornington, 5241.
- Oke, Mrs. C. M., "Araluen," Ascot Vale-road, Flemington, 6796, 7001, 7014, 7100.
- Oke, Mrs. H. J., 7 Spray-street, Elwood, 7302, 7441, 7497.
- Oliver, Miss Clarice, Domestic Art School, Vere-street, Collingwood, 7422.
- Oliver, R. Turnbull, Allendale, Elphinstone, 2293, 2297, 5043.
- O'Loughlin, Count T. J., "Bundalohn," Stud-road, Dandenong, 1001, 1002, 1009, 1024.
- O'Neil, Miss O., 115 Wattle-tree-road, Malvern, 5367.
- Opie, Thomas J., Gladstone House, North Melbourne, 211.
- Organ, Miss Alice, 38 Shepparson-avenue, Murrumbena, 607.
- Orr, James, "Hilton," Kalimna-street, Essendon, 2885.

See the CROSSLEY ENGINES

AT STAND 209, MCGREGOR STREET NORTH.

Agents—WILLIAM ADAMS & COMPANY LIMITED.

Austral Kerosene Engines

Made in the Largest and Oldest Oil Engine Works in Australia

"BUY THE RIGHT ENGINE FIRST"

THE fact that one-half of the hundreds of Austral Engines sold in Victoria yearly are to replace other makes is conclusive proof that the Engine is the Best Value for the Money and gives entire satisfaction.

High Grade Chaffcutters, Sawbenches and Corncrushers

Sole Victorian Distributors of the

MOFFAT VIRTUE MILKING MACHINE

RONALDSON, BROS. & TIPPETT PTY. LTD.

Box 132 BALLARAT

City Sale Rooms :: 575 Bourke St., Melbourne

Orr, Mrs. J. H., "Myoora," Stewart-street West, Footscray, 7303, 7352, 7408, 7417, 7428.
 Osborne, Miss Jessie, "Roseneath," Sedgwick, via Bendigo, 6824, 6943, 6992, 7034.
 Oswald, R. T. F., 14 Finch-street, East Malvern, 3349.
 Outen, C., 57 Hannan-street, North Williamstown, 2875, 4051.
 Owens, J., C/o. Crofts Mill, Noojee, 8392, 8462.
 Oxley, G., Junr., Gre Gre North, via St. Arnaud, 13.
 Pain, Miss Violet, Bulla-road, Tullamarine, 8004.
 Palmer & Sons, Hampton-street, Hampton, 3070, 3076, 3081, 3091, 3458, 3533.
 Palmer, C. F., "Barwonside," Marshall, 625, 719.
 Palmer, Sidney, 22 Longmore-street, St. Kilda, 4690.
 Parker, Mrs. A. G., Jetty Hotel, Glenelg, S.A., 6725, 6731, 6740, 6746, 6762, 6769, 6777, 6785, 6789, 6831, 6851, 6879, 6902, 6913, 6930, 6945, 6954, 6970, 6993, 7012, 7026, 7045, 7051, 7057, 7059, 7067, 7076, 7081, 7093, 7108, 7120.
 Parker, L. W., Barongarook, 3815, 3816, 3828, 3860, 3861.
 Parkinson, Master Harry, 257 Victoria-street, East Brunswick, 3231, 3238, 3257, 3261.
 Parr Bros., Tullamarine, 5633, 5650, 5663, 5669, 5681.
 Parry, S., 212 Abbotsford-street, North Melbourne, 3911.
 Parsons, W. R., "Aloo," Ardoch-street, Essendon, 3514.
 Partington, William J., Greensborough, 1424, 1425, 1468, 1548.
 Pascall, T., 161 Bouverie-street, Carlton, 8054.
 Paternoster, J., Berwick, 3510, 3523, 3606, 3609.
 Patterson, Mrs. Gerald, "Brendon," Mernda-road, Malvern, 442, 460, 514, 7585, 7667, 7766, 7787, 7805, 8185, 8211.
 Paulin, Mrs. M., 89 Bay-street, Port Melbourne, 4918, 4926.
 Payne, Capt. A. E. T., Yarra View, Lilydale, 37, 119, 123, 1627, 1628, 1629, 1630, 1631, 1632, 1633, 1634, 1635, 1636, 1637, 1638, 1996, 1997, 2000, 2001, 2005, 2006, 2013, 2014, 2021, 2022, 2030, 2031, 2038, 2039, 2043, 2044, 2046, 2047, 2051, 2052, 2057, 2058, 2066, 2067, 2075, 2076, 2275, 2276, 2283, 2284.

See the CROSSLEY ENGINES

AT STAND 209, MCGREGOR STREET NORTH.

Agents—WILLIAM ADAMS & COMPANY LIMITED.

See the CROSSLEY ENGINES

AT STAND 209, MCGREGOR STREET NORTH.

Agents—WILLIAM ADAMS & COMPANY LIMITED.

1. LIST OF EXHIBITORS.

- Payne, A. L., Elder-street, Lambton, Newcastle, N.S.W., 7592, 7596, 7600, 7604, 7629, 7631, 7637, 7641, 7660, 7679, 7683, 7687, 7691, 7710, 7714, 7741, 7745, 7750, 7760, 7764, 7774, 7778, 7781, 7784, 7795, 7799, 7803, 7807, 7810, 7819, 7823, 7826, 7835, 7840, 7843, 7844, 7847, 7851, 7855, 7858, 8170, 8191, 8217.
- Payne, E., "Rosedale," Wangaratta, 1063, 1113, 1222, 1250, 1262, 1270, 1331, 1332, 1358, 1359.
- Payne, Mrs. L., 57 Dally-street, Clifton Hill, 4796.
- Payne, R. S., De Luxe Pictures, Rochester, 4852, 4857, 4858.
- Payne, Hon. T. H., "Woodburn," Kilmore, 991, 993, 1003, 1004, 1005, 1010, 1012, 1013, 1014, 1018, 1019, 1022, 1401.
- Pearce Bros., 24 Durham-street, Ballarat West, 2837, 2864, 2869, 2880, 2893, 3084, 3093, 3094, 3547, 3548, 3554, 3555, 3558, 3559, 3564, 3565, 3721, 3724, 3728.
- Pearce, T. R. & Son, 42 Park-street, Moonée Ponds, 2823, 2935, 3039, 3135, 3152, 3153, 3158, 3159, 3165, 3166, 3172, 3173, 3177, 3178, 3182, 3183, 3414, 4437, 4462, 4465.
- Pearce, F. C., Bacchus Marsh, 422, 459, 495, 649, 665, 672, 679, 733, 5661, 5687, 7656, 7700, 7730, 7806, 7871.
- Pearce, R. G., 77 Bastings-street, Northcote, 5115.
- Peard, Mrs. C., "Shandon," 32 Robb-street, Essendon, 7000.
- Pearse, Percival, Dean, via Creswick, 2843, 3203, 3210, 3211, 3214, 3215, 3223, 3224, 3225, 3987, 3993, 4040, 4042, 4045, 4046, 4049, 4050, 4056, 4061.
- Pennell, N., New-street, Elsternwick, 8488, 8491.
- Perdriau, C. A. H., Diggers Road P.O., Werribee, 1191, 1735, 1736, 1737, 1759.
- Perricoota District Citrus Growers Association, Perricoota, Moama, N.S.W., 6612.
- Perry, F. A., "Roma," 21 Gordon-avenue, St. Kilda, 5024.
- Perry, Mrs. M., "Mendip," Reservoir, Preston, 2842, 2902, 3190, 3191, 3194, 3195, 3200, 3222, 3258, 3278, 3294, 3296, 3313, 4013, 4018, 4023, 4039, 7090.
- Perry, Miss Winifred M., "Bullawarra," Tallangatta, 6755, 7043, 7065, 7090.
- Petterd, George, 130 Severn-street, Box Hill, 3101, 3107, 3110.
- Pettigrove, T. H., Private Bag, Macorna, 5597.
- Pettit, John, "Blinkbrae," Geelong, 1052, 1216, 2936, 2950.
- Phair, H., Point Nepean-road, Parkdale, 2959.
- Phelan, Charles P., "Lauretta," 80 Robinson-road, Auburn, 3247, 3253, 3254, 3312.
- Phelan, N. T., 109 Melrose-street, North Melbourne, 4332, 4341, 4343, 4348, 4349, 4352, 4353, 4359, 4362, 4364, 4365, 4366.
- Phillips, C. C., "Towednack," Rocky Lead, 5133, 5175.
- Phillips, Miss Marie, 61 Tanner-street, Richmond, 7420.
- Phipps, T. F., Foam-street, Elwood, 8583, 8602.
- Phyland, John, Watson-terrace, Ascot Vale, 8048, 8055, 8070, 8073, 8086, 8120, 8121, 8127, 8139.
- Pilbeam, J. J., Torrensville, S.A., 4202, 4206, 4215, 4256, 4258, 4259, 4296, 4297, 4300, 4304, 4305, 4306, 4307, 4308, 4309, 4310, 4311.
- Pilloud Bros., Bannockburn, 6127, 6128, 6136, 6154, 6155.
- Piper, Robert, Woodend, 2350, 2413, 2414, 2415, 2525, 2526, 2574.
- Pitman, Mrs. John, Gawler-street, Portland, 6646, 6713.
- Pittard, W. A., 317 Sturt-street, Ballarat, 3649.
- Pitts, Miss L. L., Merrigum, 7162, 7163, 7168, 7171, 7172, 7177, 7178.
- Pizer, William, 26 Baxter-street, Coburg, 225, 230, 252.
- Platt, J. W., C/o L. A. Grafe, 15 Young-avenue, New Hindmarsh, S.A., 4807.
- Plummer, F., 10 Ryan-street, Footscray, 5316.
- Plunket, E. J., 38 Yarra-street, Alphington, 4429, 4466, 4468.
- Pocock, A. J., 99 Canterbury-road, Surrey Hills, 7894.
- Police Department, Police Depot, St. Kilda-road, Melbourne, 7881.
- Poole, C. J., & Sons, Girdgarre East, 2212, 2213, 2230, 2231.
- Porter, Mrs. W., "Fairview," Shepparton, 6710, 6969, 7056.
- Powell, R. V. (M.C.), Undera, 1402.
- Power, L., 41 Charles-street, Northcote, 5424.
- Power, Miss M., 15 Melville-road, West Brunswick, 4910.
- Powling, E. F., Couangalt, 7618, 7684, 7719, 7748.
- Powling, J. G., "Gnurrawong," Framlingham, 1810, 1811, 1817, 1824.
- Pratt, D., 419 Carrington-street, Adelaide, S.A., 4819.

See the CROSSLEY ENGINES

AT STAND 209, MCGREGOR STREET NORTH.

Agents—WILLIAM ADAMS & COMPANY LIMITED.

See the CROSSLEY ENGINES

AT STAND 209, MCGREGOR STREET NORTH.

Agents—WILLIAM ADAMS & COMPANY LIMITED.

LIST OF EXHIBITORS.

ii.

- Pratt, M. R., Dookie Agricultural College, Dookie, 8528, 8594.
Prentice, Charles, 46 Little Page-street, Albert Park, 4951.
Prentice, J., "Linthgow Vineyard," Rutherglen, 6139, 6140, 6148, 6149, 6164, 6166, 6167, 6172, 6173, 6176, 6177.
Presser, C., East-street, Daylesford, 3520.
Pritchard, Master W. S., 6 Kooyongkoot-road, Hawthorn, 5094, 5108.
Prowse, Mrs. A., 8 Jersey-street, Canterbury, 4802.
Pryde, H. G., 24 Empire-street, Footscray, 2868, 3532, 3546.
Pryse, T., & Son, Bungeeluke Private Bag, Wycheproof, 1907, 1912, 1926, 1927, 1942, 1943, 1959, 1967, 1968, 1980, 1981, 1990, 1991.
Pump, Albert F., George-street, Doncaster East, 274.
Purdy, Herbert, Frankston, 536, 543, 8251, 8264, 8274.
Purnell, Miss E., Salvation Army Young Women's Hostel, Spring-street, Melbourne, 6793, 7019, 7037, 7069, 7112.
Pye, Victor E., 10 Fernhill-road North, Sandringham, 4386, 4435, 4441, 4454.
Pyne, T., 52 Evans-street, Brunswick East, 5345.
Pynn, Miss Nellie, 32 Argo-street, South Yarra, 6694, 6787.
Quick, R. V., Nerrina P.O., via Ballarat, 5358.
Quick, Mrs. R. V., Nerrina P.O., via Ballarat, 7210.
Quiney, H. W., Somerford, Tongala East, 1593.
Radcliffe, Mrs. E. G., Estate Agency, Darling-road, East Malvern, 6707.
Radford, Mrs. Elizabeth, "Avoca," Embling-road, Malvern, 7094.
Rae, Mrs. W., Moorool, Mooroolbark, 7161, 7167, 7170, 7176.
Ralston, Robert, Ben Kell Stud Farm, Euroa, 1029, 1068, 1069, 1197, 1198, 1199, 1233, 1242, 1258, 1306, 1341, 1365, 1378, 1387, 1724.
Ramsay, N., Prospect Farm, Newbridge-on-Loddon, 18, 19.
Ramsay, Urquhart, Turkeith, Winchelsea, 2101, 2106.
Ratsch, F. W., 118 Rose-terrace, Wayville, S.A., 5327.
Raw, A. R., State Research Farm, Werribee, 8646, 8655.
Ray, J., C/o W. Harris, Bambra-road, Caulfield, 8092.
Read, Frank M., 27 Shakespeare-grove, Hawthorn, 8492.
Read, H. L., 549 Glenhantly-road, Caulfield, 4709.
Reade, George, Longerenong Agricultural College, Dooen, 8496, 8619, 8639.
Reade, Thomas, Longerenong Agricultural College, Dooen, 8497, 8620, 8640.
Rebottaro, Mrs. S., "Milano," 303 Riversdale-road, Auburn, 4883.
Reddan, Mrs. John, Holden View, Diggers Rest P.O., 4068, 5639, 5666, 5675.
Reddan, Michael, Tullamarine, 5638, 5674.
Rees, Miss Lily, 170 Martin-street, Garden Vale, 7299, 7343, 7365, 7378, 7389, 7439, 7459, 7491, 7501, 7507, 7514.
Reid, Miss B. Bruce, G.M.V.C., Blossom Park, Bundoora, 406, 407, 430, 431, 471, 472, 501, 502, 547, 557, 571, 572, 588, 589, 603, 604, 650, 656, 682, 742, 1432, 1433, 1480, 1481, 7859, 7864, 7870, 7875, 7928, 7929, 7930, 7944, 7945, 7946, 7947, 7961, 7962, 7963, 7964, 7965, 7979, 7980, 7981, 7982, 7997, 7998, 8016, 8017, 8019, 8020, 8040, 8041, 8042, 8043, 8044, 8228, 8231, 8232, 8240, 8242, 8243.
Reid, Mrs. George, Box 8, Ringwood, 7552.
Reid, P. N., State Research Farm, Werribee, 8505, 8581.
Relbia Farm and Dairy Pty. Ltd., Glenwood, Relbia, Tasmania, 1410.
Rennie, Mrs. Vera H., 81 Alma-road, Caulfield, 4885.
Renshaw, F. P., Dunolly, 6625, 6632, 6633.
Rice, Mrs. L., 11 Edinburgh-street, Newmarket, 7149.
Richards, E. M., 116 Wingrove-street, Alphington, 4891, 4896, 4897, 4906.
Richardson Bros., Newlyn, 1808, 1809, 1814, 1815, 1819, 1821, 1822, 1827, 1828, 1834, 1835, 1839, 1840, 1843, 1844, 1849, 1850, 1856, 1857, 2247, 2248, 2250, 2251.
Richardson, Mrs., 150 Pickles-street, South Melbourne, 3901.
Richardson, B., Newlyn North, 1826, 1833, 1842, 1848.
Richardson, F. E., Belmont, Geelong, 3114, 3116.
Richardson, James, 259 Little Collins-street, Melbourne, 6211, 6232, 6243, 6257, 6269, 6279, 6285, 6294, 6302, 6310, 6336.
Richmond City Council, Town Hall, Bridge-road, Richmond, 249.
Ricketson, Staniforth, 412a Collins-street, Melbourne, 5093.

See the CROSSLEY ENGINES

AT STAND 209, MCGREGOR STREET NORTH.

Agents—WILLIAM ADAMS & COMPANY LIMITED.

See the CROSSLEY ENGINES

AT STAND 209, MCGREGOR STREET NORTH.

Agents—WILLIAM ADAMS & COMPANY LIMITED.

lii.

LIST OF EXHIBITORS.

- Riddall, A. L., 6 Cliff-street, South Yarra, 3204, 3205.
Riddall, N., 6 Cliff-street, South Yarra, 539.
Riddell, W. J., 45 Mason-street, Newport, 5126.
Rider, Miss A. C., 123 Williams-road, Prahran, 6931, 6946, 7013.
Ridley, Mrs. C., "Maplecroft," Auburn-avenue, Northcote, 7368.
Ridley, Charles, "Maplecroft," Auburn-avenue, Northcote, 3430, 3433, 3436, 3445, 5036, 5044.
Ring, H. J., Stud-road, Dandenong, 4409, 4420, 4451, 4458, 5710.
Ringwood Co-operative Cool Stores Society Ltd., Ringwood, 6370.
Ringwood Horticultural Society, Ringwood, 6367.
Riverside Citrus Growers' Co-operative Association, "Riverside Groves," Gonn Crossing, via Kerang, 6579, 6585, 6592, 6595, 6598, 6602, 6611.
Roach, Mrs. A., 1 Bowen-street, Moonee Ponds, 4693.
Roberts, Miss D., C/o. Gully & McLeod, 202 Park-street, South Melbourne, 4983.
Roberts, Miss E., "Kazoo," Queens-avenue, Caulfield, 8039, 8227.
Roberts, E. H., 31 Kemp-street, Croxton, 4801, 4814, 4865.
Roberts, Miss M., C/o. Mr. Watson, Malmesbury, 6914, 6987, 7091, 7135.
Robertson, J. E. & H. C., St. Leonards, Bolga, 769, 816, 831, 832.
Robertson, A., "Lochlea Jersey Stud," Tooradin, 1435.
Robertson, Allen M., "Lochlea Jersey Stud," Tooradin, 8536, 8548, 8560, 8572.
Robertson, Miss D. Murroa, Hamilton, 8164, 8182, 8207.
Robertson, Henry, "Beauvoir," Epsom-road, Ascot Vale, 620, 628.
Robertson, Mrs. J., Diggers Rest, 7421, 7524.
Robins, F. E., Maffra, 994.
Robinson, J. P., Truganina, 8329, 8350.
Robinson, Miss S. L., "Kyora," Bulleen-road, East Kew, 1414, 1439, 1485, 1486, 1561, 1562, 1563, 1566, 1577.
Robinson, T., Challis-street, Newport, 5134, 5135, 5148, 5149, 5165.
Robinson, W. H., Bar Bower, Private Bag, Kerang, 741, 8091, 8124, 8151.
Roche, Richard, 232 The Parade, Ascot Vale, 3485, 3494.
Roche, Mrs. Winifred, 48 Salisbury-street, Newport, 7199.
Roche, W., C/o. G. Daniel, State School, Bendigo, 8051, 8130.
Rochstein, M., 6 Moodie-street, Caulfield, 5209.
Rogers, Alexander, 41 Inglesby-road, Camberwell, 2813, 2910, 2929, 2930, 2931, 2947, 2948, 2949.
Rogers, Charles, Warrnambool, 7925, 7959, 7992, 8012.
Rogers, H. S., "Hillcrest," 23 Campbell-street, East Kew, 5416.
Rohlk, Mrs. E., "Kalgurli," Canterbury Park, Balwyn, 2852, 2867, 2872, 2879, 3518, 3519, 3530, 3531, 3537, 3538, 3539, 3543, 3544, 3545, 3551, 3566, 3570, 3571, 3578, 3579.
Rolls, C. O., 21 Shackell-street, Coburg, 5129.
Rolls, H., 18 Holroyd-street, Coburg, 5243.
Rooks & Rooks, Riversdale-road, Camberwell, 5464, 5465, 5466, 5467, 5468.
Rooney, Mrs. R. K., Mulham-road, Ringwood, 3528, 3542.
Rose, O., Epping P.O., 314.
Rosewarne, Miss M., 52 Seddon-street, Seddon, 6644, 6850.
Ross, A. J. W., "Dalmuir," 48 Venus-street, Caulfield, 3057, 3065, 3066.
Rossiter, A. S., Bangerang North, 4909.
Rouch, Master Alan E., "Graceburn," Rosanna-road, Heidelberg, 8562, 8574.
Rousch, John, 236 Nicholson-street, Footscray, 268, 273, 8068, 8074, 8082, 8103, 8118, 8131.
Row, Miss Trixie, Ballarat-road, Hamilton, 6722, 6754.
Rowe, G. C., "Welbourne," Kardella, 8537, 8549, 8561, 8573.
Rowles, F. W., 41 May-road, Toorak, 5002, 5025, 5032.
Rowles, J. S., 17 Hunter-street, Abbotsford, 5047.
Rowley, J. T., Doveton-street, Ballarat North, 2862, 3588.
Rowney, Mrs. E., 27 Masters-street, Caulfield, 3653, 3662, 6116, 6122, 7200, 7569.
Royal Blue Poultry Farm, 113 Frederick-street, Merewether, N.S.W., 3623, 3624, 3632, 3633, 3634, 3635.
Ruff, Mrs. R. N., 464 Latrobe-street, West Melbourne, 7534, 7542.
Rumbold, John, Laanecoorie, 6091.
-

See the CROSSLEY ENGINES

AT STAND 209, MCGREGOR STREET NORTH.

Agents—WILLIAM ADAMS & COMPANY LIMITED.

See the CROSSLEY ENGINES

AT STAND 209, MCGREGOR STREET NORTH.

Agents—WILLIAM ADAMS & COMPANY LIMITED.

LIST OF EXHIBITORS.

liii.

- Rumpf, David, Reid-street, Herne Hill, Geelong, 321.
Russell, Mrs. George, 19 Osborne-avenue, East Malvern, 6735, 7280, 7345, 7465.
Russell, W., 46 Taylor-street, Moonee Ponds, 4735.
Ryan & Hogan, Kyabram, 1773.
Ryan, Dan, Werribee, 2215, 2232.
Ryan, Constable J. S., Broadford Police Station, Broadford, 356.
Sabelberg, T., Wood-street, Preston, 1406, 1528, 1603.
Sabell, H., 94 Peel-street, Kew, 753.
Sadler, A. W., Camperdown, 945, 946.
Sadler, F. G., "Hillcrest," Camperdown, 918, 928, 929, 930, 943, 944, 959, 960, 972, 977, 983.
Sale Agricultural Society, Sale, 5808.
Salkeld, L. R., 5 Cawthorne-street, Southwark, S.A., 4861.
Sallman, Walter G., Airlie Stud Farm, Dimboola, 2, 62, 84, 115, 126, 136, 187, 156, 170, 174, 195.
Sanders, —, C/o John A. Todd, Private Bag, Willenabrina, via War-racknabeal, 207.
Sargood, W. E., & Sons, "Quat Quatta," Corowa, N.S.W., 1918, 1919.
Saunders, Alexander, Box 17, Traralgon, 6095, 6098, 6101, 6106.
Saunders, A. F., Kilmore East, 8515, 8523, 8552.
Saunders, John H., 25 Nicholson-street, Essendon, 684, 734.
Saynor, M. M., 46 Elgin-street, Hawthorn, 309.
Schier, Arthur H. S., "Aircourt," Kerford-street, East Malvern, 1041, 1067, 1121, 1122, 1173, 1174, 1229, 1230, 1254, 1265, 1305, 1338, 1363, 1364, 1372, 1393, 1394, 1732, 1757.
Schutt & Barrie Pty. Ltd., Geelong-road West, Footscray, 5628, 5629, 5643, 5644.
Scoble, H. F., 68 Carrington-road, Box Hill, 3778.
Scott, H. A., & Sons Pty. Ltd., Riversdale-road, Camberwell, 5447, 5448, 5449, 5450, 5451.
Scott, Miss Clara E., 1 Maribyrnong-road, Ascot Vale, 6750, 7038.
Scott, Miss J. F., C/o Mrs. Ewart, St. Helens-road, Upper Hawthorn, 7330.
Scott, J. W., Officer P.O., Gippsland, 244, 3846, 3885.
Scott-Curtis, S. M., "Riverview," Cobram, 6580, 6586, 6593, 6603.
Scully, Mrs. C., 6 Westbury-grove, East St. Kilda, 6808, 7442, 7464.
Selmans Willow Vale Pty. Ltd., "Willow Vale," Fern Tree Gully, 1045, 1046, 1047, 1075, 1076, 1077.
Selman, M. V., "Torrington," Janefield, Bundoora, 550.
Selman, Mrs. R. O., Upper Fern Tree Gully, 3196.
Seppelt, B., & Sons Ltd., 532 Little Bourke-street, Melbourne, 6324, 6325, 6326.
Sewell, Charles W., Kooroocheang, 5626.
Shallard, Samuel, "Arcadia," Glenroy, 5146, 5201, 5202.
Shanahan, Michael, "Glen Pedder," Myrniong P.O., 920, 933.
Shanahan, T., "Glen Pedder," Myrniong, 51, 70, 242.
Sharp, J. R., 52 Railway-place, Newmarket, 717.
Shattock, Mrs. E. J., 41 Pascoe-crescent, Essendon, 4838, 4839, 4840.
Shaw, A. J., 96 Melbourne-road, North Williamstown, 5299.
Shaw, Miss E. R., 81 Harding-street, Coburg, 6986.
Shawcross, Miss D., "Ellesmere," Second-street, Black Rock, 6932.
Shelton, Mrs. W. J., "Toowonga," Romsey P.O., 6848.
Shephard, C., "Koonya," Emo-road, East Malvern, 4478, 4484, 4485, 4490, 4497, 4498, 4499, 4506, 4507, 4519, 4520, 4526, 4527, 4533, 4534, 4535, 4562, 4563, 4566, 4569, 4575, 4576, 4577, 4578, 4582, 4583, 4589, 4603, 4616, 4618, 4619, 4624, 4625, 4633, 4641, 4642, 4652, 4653, 4657, 4658, 4660, 4661, 4668, 4669.
Shepherd, J. S., Church-street, Geelong West, 2970, 2992, 2993.
Sheppard, Miss E. R., "Wolverstone Park," Clayton, 7411, 7444.
Shepparton Agricultural High School Farm, Shepparton, 1451, 1452.
Shepparton Citrus Growers' Association, Shepparton East, 6605.
Shields, Andrew, 317 Collins-street, Melbourne, 4739, 4740.
Shields, T. B., Sherwood-street, Surrey Hills, 4986.
Shields, Thomas C., Sherwood-street, Surrey Hills, 5216.
Shiels, Mrs. Esmond L., 476 Collins-street, Melbourne, 7935, 7950, 7969, 7975, 7978, 8005, 8014, 8018, 8024, 8036.

See the CROSSLEY ENGINES

AT STAND 209, MCGREGOR STREET NORTH.

Agents—WILLIAM ADAMS & COMPANY LIMITED.

liv.

LIST OF EXHIBITORS.

- Shillinglaw, Mrs. M., 16 Westbourne-street, Brunswick, 7143, 7185, 7186.
 Shipp, Mrs. L., 145 Kent-street, Richmond, 8059, 8061.
 Shires, T. C., C/o. Russell's Mills, Gembrook, 8418, 8441, 8470.
 Shopland, J. W., 168 Boundary-road, North Melbourne, 3005, 3006, 3007, 3008, 3009, 3011, 3012, 3013, 3014, 3015.
 Siebel, J., Thomastown, 5637, 5671, 5698, 8096.
 Silke, Master Edward, Longerenong Agricultural College, Dooen, 8499, 8621.
 Sime, J. A., "Fernhill," Lyndhurst, 1289.
 Simmonds, H. L., 7 Dorothy-street, East Brunswick, 4864.
 Simons, A. V., "Quantock," 122 Nelson-place, Williamstown, 5084, 5104.
 Simpkins, J. F., "Audley," 55 Lorne-street, Moonee Ponds, 4564, 4567, 4620, 4643, 4654, 4655, 4670.
 Simpson, A. J. Clifton, Hamilton, 781, 801, 806, 818, 822, 840, 861, 868.
 Simpson, A. W., Moorabbin, 4911, 8150.
 Simpson, F. M., 19 Turner-street, East Malvern, 3416, 3424.
 Sims, Mrs. E., Blake-street, Nathalia, 1434, 1482, 1483.
 Sinclair, Mrs. Alice, 458 Coventry-street, South Melbourne, 5123.
 Sinclair, W., 28 Johnson-street, Croxton, 4108, 4124, 4129, 4131, 4134, 4137, 4139, 4140, 4260, 4273, 4277, 4279, 4280, 4281, 4289, 4290, 4293, 4294, 4375, 4380, 4391, 4400, 4417, 4428, 4448, 4457, 4460, 4464, 4542, 4560, 4647, 4648, 4649, 4650, 4651, 4663, 4666, 4667.
 Skelton, P. W., Mordialloc, 8100.
 Slade, Mrs. L. E., 26 Vincent-street, East Malvern, 5365, 5406.
 Sleman, Master Frank, Longerenong Agricultural College, Dooen, 8500, 8622.
 Small, Miss Florence M., 32 Loch-street, St. Kilda, 4746.
 Small, G., Glen Iris, 316, 4701.
 Small, M. W., San Remo, 345, 346, 347.
 Smee, Mrs. C. R., "Danbury," 14 King-street, Elsternwick, 4850, 4851, 5368, 5381.
 Smith Bros., Greenvalle P.O., via Broadmeadows, 1647.
 Smith Bros., "Ben Nevis," Kew, 5697, 5700, 5701.
 Smith & Paddle, Tumut, N.S.W., 5607.
 Smith, S. & Son, "Yalumba," Angastown, S.A., 6145, 6146, 6170, 6171, 6237, 6247, 6248, 6249, 6266, 6273, 6274, 6275, 6299, 6300, 6315, 6316.
 Smith, Miss Beatrice, 9 Bond-street, Caulfield, 6819, 6830, 6923, 7160, 7166.
 Smith, C. Telford, 11 Hennessy-avenue, St. Kilda, 5063.
 Smith, Miss Dorothy S., Ingleby, Armytage, 8250.
 Smith, Mrs. E. W., 236 Ferrars-street, South Melbourne, 7138, 7139, 7144, 7148, 7187.
 Smith, Miss Fencie E., 9 Bond-street, Caulfield, 6719, 6781.
 Smith, George, Elsmead Estate, Cobram, 6572.
 Smith, G. H., Bonnie Doon, Templestowe, 2309, 2310, 2626, 2627.
 Smith, Miss Grace M., 31 Grandview-street, Moonee Ponds, 7351, 7357, 7384.
 Smith, Miss Iris, South-road, Moorabbin, 7211.
 Smith, James, "Camp Hill," Tallarook, 2613, 2673, 2691.
 Smith, Mrs. M., Farm 202, Leeton, N.S.W., 6827.
 Smith, R. A., High-street, Epping, 7886, 7898.
 Smith, W. B., "Rydon," Waratah-road, Fish Creek, 3628, 3639, 3644, 3997, 4059.
 Smith, Mrs. W. J., Lyle-street, Warracknabeal, 6697, 6700, 6734, 6756, 6875, 6884, 6927, 6942, 6953, 7010, 7044, 7049, 7055, 7074, 7079, 7083, 7105, 7193.
 Smythe, Alfred G., Drouin, 1411, 1476, 1523, 1597, 1598.
 Sobee, W., City Horse Bazaar, Sydney-road, Melbourne, 293, 637, 705, 707.
 Somerville, Miss, Childers-road, Malvern, 6687, 6821, 7023, 7033.
 Soncum, Frank, Higham-street, Cheltenham, 2827, 3074, 3088, 3089, 3123, 3130, 3131, 3140, 3141, 3148, 3149, 3368, 3373.
 Southey, D. E., C/o. H. J. Cox, 58 Brunning-street, East St. Kilda, 4996.
 Sparks, Mrs. S., 24 Gold-street, Collingwood, 4989.
 Spehr, A. L. E., "Noramanoo," Furner, S.A., 2272, 2273, 2274, 2280, 2281, 2282.
 Springall, Mrs. Violet, 38 Elphin-grove, Glenferrie, 7294, 7387, 7452.
 Spurway, Miss Jean, 379 Victoria-street, West Melbourne, 4866.
 Squires, J. L., Middleton, S.A., 2318, 2338, 2396, 2397, 2515, 2558, 2607, 2619, 2620, 2653, 2666, 2667, 2683, 2703, 2725, 2726, 2727, 2748, 2764, 2765, 2766, 2774, 2782, 2805, 2806.
 Stadthaler, Mrs. Josephine, 706 Heidelberg-road, Ivanhoe, 6692, 6764, 6855, 7016, 7030, 7098, 7110, 7136, 7267, 7283, 7305, 7318, 7328, 7353, 7399, 7412, 7429, 7447, 7471, 7479, 7487, 7494.

USE "NUGGET" POLISHES

LIST OF EXHIBITORS.

lv.

Staggard, W., 196a Burwood-road, Hawthorn, 4377, 4382, 4395, 4410.
 Stanley, Charles J., "York Lodge," Healesville, 4945.
 Starritt Bros., North-West Mooropna, via Tatura, 144, 159, 248,
 1903, 1904, 1915, 1916, 1922, 1923, 1938, 1939, 1952, 1953, 1956, 1964,
 1965, 1971, 1972, 1976, 1977, 1987, 1988, 1994, 1995, 2201, 2202, 5658,
 5685.
 State School, Boisdale, 5867, 5879, 5882, 5925.
 State School, Carrum Downs, 5853, 5854, 5866, 5896, 5897, 5898, 5903, 5904,
 5909, 5915, 6016, 6033.
 State School, Casterton, 5813.
 State School, Childers, 5943, 5949, 5956.
 State Schools, Christmas Hills, 5979, 5982, 5991, 6002.
 State School, Currawa, 5870, 5871, 5872, 5873, 5874, 5875.
 State School, Darraweit Guim, 5834, 5835, 5836, 5837, 5845, 5847, 5848,
 5849, 5851, 5852, 5858, 5862, 5864, 5865, 5868, 5869, 5887, 5891, 5901,
 5902, 5907, 5908, 5913, 5914, 5917, 5918, 5919, 5923, 5928, 5929, 5934,
 5935, 5938, 5939, 5953, 5975, 5983, 5986, 5987, 5993, 5994, 5996, 6000,
 6003, 6004, 6014, 6015.
 State School, Heart Estate, Sale, 5817, 5818, 5820, 5822, 5823, 5855,
 5932, 5933, 5936, 6010, 6022, 6023, 6025, 6026, 6030.
 State School, Kinglake, 5944, 5945.
 State School, Kinglake Central, 5940, 5941, 5942, 5946, 5947, 5948, 5954,
 5955, 5957, 5958, 5959, 5960.
 State School, Koroit, 5905, 5910, 5916, 5990, 5997, 6006.
 State School (Higher Elementary), Kyabram, 5966, 6005, 6029, 6034.
 State School, Lindenow Flat, 5830, 5831, 5840, 5841, 5842, 5856, 5861, 5863,
 5886, 5888, 5890, 5893, 5899, 5900, 5906, 5912, 5922.
 State School, Lucknow, 5810, 6027, 6031.
 State School, Maffra, 5880, 5920, 5961.
 State School, Moolap, 5811, 5815, 5819, 5821, 5824, 5980, 5999, 6011, 6028,
 6032.



**DON'T PUMP WATER BY HAND OR
ALLOW YOUR STOCK TO GET INTO
THE DAM!**

Have one of BRYAN BROS.'

WINDMILLS

which will automatically keep the troughs
and tanks full for you, with very little at-
tention.

Write to us and we will recommend the most
suitable size plant for your requirements.
We will supply you with a Catalogue.

Our Mills are pumping water in every part of
the Commonwealth.

— Call at our Show Stand —

BRYAN BROS.

Windmill Manufacturers

COLAC, VICTORIA, AND WEST FOOTSCRAY.

- State School, Mooreopna, 6017, 6018.
 State School, Murraydale, 5889, 5924.
 State School, Narracan, 5825, 5827, 5838, 5846, 5850, 5859, 5876, 5877, 5884, 5885, 5892, 5911, 5927, 5930, 5931, 5951, 5952, 5964, 5967, 5969, 5971, 5973, 5974, 5988, 5989, 5995, 5998, 6001, 6008, 6009, 6020, 6021.
 State School, Omeo Valley, 5962.
 State School, Point Lonsdale, 5950, 5976, 5977, 5978, 5981, 5984, 6007, 6024.
 State School, Redesdale, 5828, 5829, 5839, 5883.
 State School, Romsey, 5985, 5992.
 State School, Spensley-street, Clifton Hill, 5809, 5814.
 State School, Stratford, 5926, 6019, 6035.
 State School, Strathkellar, 5812, 5816, 5832, 5833, 5843, 5844, 5857, 5894, 5895, 6012, 6013.
 State School, The Lake, 5826.
 State School, Tyntynder Central, 5860, 5921, 5937.
 State School, Wail, 5963, 5965, 5968, 5970, 5972.
 State School, Warrnambool, 5878, 5881.
 Steet, V., High and Martin streets, Thornbury, 5244, 5256, 5272, 5287, 5296, 5351.
 Stein, Miss Irene, 107 Edward-street, East Brunswick, 4716.
 Stewart, A. C., "Bundara," Tatura, 2303, 2304, 2321, 2349, 2409, 2410, 2411, 2453, 2454, 2483, 2484, 2485, 2523, 2570, 2571, 2597, 2598.
 Stewart, Charles, Yareck, 3513, 3527.
 Stewart, G. D., Trafalgar East, 8635, 8642.
 Stewart, J., "Korowai," Trafalgar, 2373, 2496, 2497, 2498, 2537, 2538, 2539, 2580, 5623, 5762, 5778, 5790, 5795, 5803.
 Stewart, J., Arlington-street, Ringwood, 8435, 8467.
 Stibbs, Miss A. M., Salisbury, via Brisbane, Queensland, 6886.
 Stocks, Miss Hilda, "Maistan," High-street, Ashburton, 7610, 7654, 7698.
 Stokes, J. R., 3 Bloomberg-street, Abbotsford, 55, 60, 114, 208, 210.
 Stokes, W. A., "Rosewyn," Inkerman-road, Caulfield, 5310.
 Storer, H., Wattle-road, Hawthorn, 5106.
 Storey, W. J., 70 Albert-street, Port Melbourne, 5117.
 Story, John, Fryers-street, Shepparton, 3589, 3599.
 Stow, G., 36 Wright's-street, East Prahran, 8076, 8102, 8132, 8152.
 Stray, A. A., 45 Hartington-street, Elsternwick, 3683, 3688, 3689, 3690, 3694, 3695, 3703, 3704, 3821.
 Street, Mrs. W. F., Romsey, 3839.
 Strong, H., 485 Victoria-street, West Melbourne, 696, 697, 709.
 Stuart, N., Belmore-road, Box Hill, 2647, 2674, 2675, 2734.
 Stubbs, F. A., "Hilddorna," Castle-street, Heidelberg, 544.
 St. Vincent, L., 40 Rowena-parade, Richmond, 4921.
 Sullivan, J. J., Three Bridges, via Yarra Junction, 8407, 8453.
 Sutherland, A. D., "Lucknow," Tatura P.O., 1423, 1560.
 Sutherland, G., Whittlesea, 5618.
 Sutherland, John, "Elcho," Lara, 1901, 1963.
 Sutton, A. J., 20 Bowen-street, Glenferrie, 4915.
 Sykes, Miss D. E., "Pine Park," St. Albans, 6898.
 Syme, Oswald J., "Bolobek," Macedon, 1639, 1649, 1650, 1657, 1658, 1671, 1672, 1687, 1697, 1713, 1716, 2019, 2020, 2064, 2065.
 Symon, Oscar S., Findon-road, Findon, S.A., 2474, 2556, 2557, 2792, 2800, 2801.
 Symonds, William J., & Sharp, Bathwick Duck Farm, Dandenong, 2846, 2907, 3201, 3206, 3207, 3212, 3217, 3218, 3229, 3737, 3740, 3949, 3953, 3958, 3959, 3962, 3963, 3966, 3967, 3970, 3971, 3974, 3975, 3978, 3979, 3983, 3984, 3988, 3989, 4057, 4058, 4063, 4064, 6113, 6123, 6124.
 Taber, Mrs. A. R., Nicholson-street, Healesville, 4689, 5423.
 Tainton, J., & Sons, East Burwood, 6381, 6400, 6412, 6416, 6420, 6425, 6448, 6514, 6519, 6524, 6543, 6548, 6557.
 Tait, Miss E., 73 Rae-street, North Fitzroy, 6800.
 Talent, A., Craigieburn, 7653, 7696, 7726.
 Tallangatta Butter Factory & Creamery Co. Ltd., Tallangatta, 6086.
 Tallis, Sir George, Mornington, 1087, 1139, 1208, 1243, 1267, 1349.
 Tame, A. E., Lower Plenty-road, Heidelberg, 2061, 2062, 2070, 2071.
 Tandarook Cheese Factory, Cobden, 6036, 6040, 6046, 6051, 6056.
 Tatnall, A. J., Ringwood, 4598, 4599, 4600, 4601, 4602, 4606, 4607, 4608, 4609, 4645, 4646.
 Taylor, W., & Son, Iona P.O., via Bunyip, 2615, 2722.
 Taylor, F., "Grange Dairy," Bay-street, Frankston, 2982, 3000, 3024, 3032, 3052, 3069, 3113, 3640, 3805, 3812.
 Taylor, J., 428 Errard-street, South Ballarat, 3813.
 Taylor, J. C., Main-street, Bacchus Marsh, 8514, 8522.
 Taylor, M. S., Dookie Agricultural College, Dookie, 8527, 8593.
 Taylor, Robert, Green Hill, Campbell Town, Tasmania, 880.
 Taylor, R. D., c/o. Hayden's Mill, Barwon Downs, Birregurra, 8413, 8473.
 Taylor, R. W., 12a Darling-street, South Oakleigh, 4373, 4405, 4412, 4442.
 Taylor, S. P., "Curlwaa," River Murray, N.S.W., 6574.
 Taylor, W., 21 Lithgow-street, Abbotsford, 5131.
 Taylor, W. D., Springvale, 643.
 Teague, J., 21 Milton-street, Canterbury, 5087.
 Tedcastle, A. G., "Glen Elgin," Toolern Vale, via Milton, 1645, 1646, 1648, 1656, 1691.
 Teese & Gourlay, "Glen Neste," Lardner, via Warragul, 1130, 1131, 1178, 1202, 1203, 1274, 1309, 1310, 1311, 1344, 1345.

ACE Motorcycles

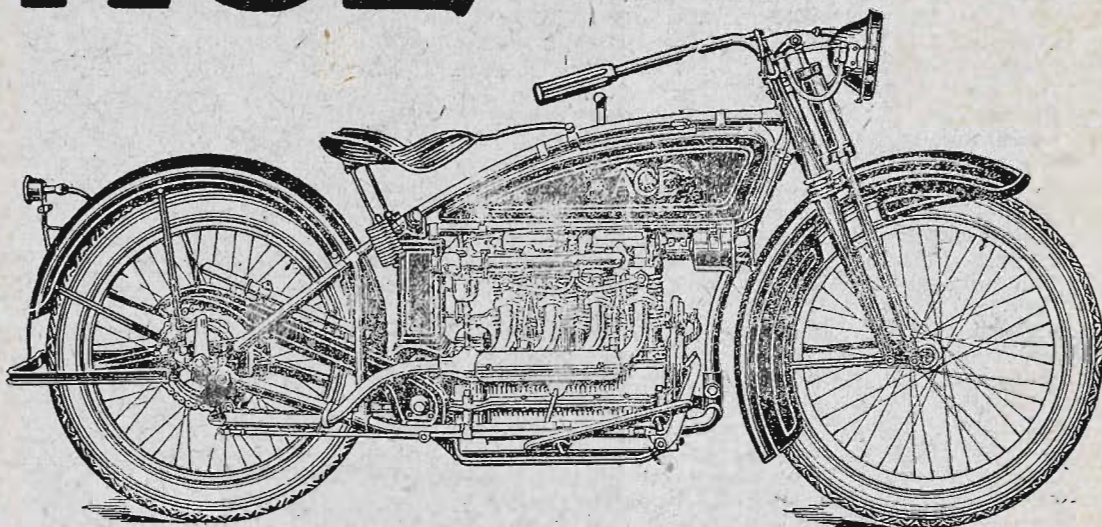

Are Not at the Show

OWING to pressure of Business we are unable to use our usual Stand at the Show, but we have made special arrangements for Demonstrating these Reliable, Smooth-running, 4-Cylinder Motorcycles at our City address given below, and it will be to your advantage to examine them before deciding on any other make

WE ARE ALSO SOLE AGENTS FOR THE

"NEW IMPERIAL" MOTORCYCLE

Holder of all world's records in its class and an English Machine of Perfect Dependability.

WE ARE THE MANUFACTURERS OF

The "Glider" Sidecar

Invented to give more comfort to Passengers and Driver and No Strain to the Frame of the Motorcycle

WE WILL BE PLEASED TO DEMONSTRATE THE UNIQUE QUALITIES OF THE ABOVE WITHOUT ANY OBLIGATION ON YOUR PART

Literature Free

- Note the Address

FINDLAY & ROGERS, 301 Swanston Street, Melbourne

- Teese, J., Molka, 8291, 8295, 8310, 8311.
 Telford, Executors of the late J. R., "Hyde Park," Kyabram, 2169, 2170, 2171, 2174, 2175, 2178, 2179, 2203, 2205, 2223, 2224, 2225, 2226.
 Thiele, A. E., Doncaster, 6506, 6509, 6512, 6513, 6517, 6518, 6522, 6523, 6529, 6530, 6531, 6534, 6535, 6538, 6541, 6542, 6546, 6547, 6552, 6553, 6555, 6556, 6561, 6562, 6568, 6569.
 Thomas, Mrs. J., 227 Lygon-street, Carlton, 4793.
 Thomas, P., Burwood East, 257.
 Thomas, S. R., Mixers' Rest, via Ballarat, 1899, 1912, 1932, 1933, 1948.
 Thomas, Constable V., Police Station, East Melbourne, 4890, 4900, 5162.
 Thomas, W. H., "Pendennis," Ascot, via Creswick, 2336, 2393, 2394, 2395, 2434, 2435, 2436, 2447, 2513, 2514, 2553, 2554, 2588, 2589, 2605.
 Thompson, C. D., Cambridge-street, Maryborough, 3102.
 Thompson, Cecil R., "Kilree," Sloane-street, Geolburn, N.S.W., 3315, 3316, 3320, 3341, 3342.
 Thompson, H., 284 Barker's road, Glenferrie, 688, 716, 736.
 Thomson, Robert & Sons Pty. Ltd., Box 80, Geelong, 2618, 2634, 2635, 2636, 2651, 2702, 2745, 2746, 2773, 2781.
 Thomson, Major A. F. Roberts, Table Cape Farm, Wynward, Tasmania, 2111, 2112, 2118, 2122, 2123, 2127, 2133, 2140, 2141, 2145, 2222.
 Thomson, A. J., 178 McPherson-street, Essendon, 4932.
 Thomson, Horace K., "Springdale," Newlyn, 47, 48, 64, 139, 140, 175.
 Thomson, John Roberts, Table Cape Farm, Wynyard, Tasmania, 8512, 8521.
 Thomson, Miss K., Rosefield, Toolern Vale, 7256, 7329, 7334, 7430.
 Thomson, P. C., 142 Fyans-street, South Geelong, 2908.
 Thomson, William Roberts, Table Cape Farm, Wynyard, Tasmania, 8624, 8626.
 Thorburn, J. H., "Oatlands," Woodend North, 2614, 2649, 2661, 2737, 2738, 2760.
 Thorn, W. E., 441 Napier-street, Fitzroy, 4255, 4384, 4433.
 Thornton, Thomas, Waiala, 214, 216.
 Thorp, N., 12 Bendigo-street, Collingwood, 4198, 4203, 4210, 4216, 4218, 4219, 4223, 4233.
 Threlfall, Mrs. R. G., 3 David-street, Surrey Hills, 6994, 7082.
 Tibb, G. H., "The Crescent," Ascot Vale, 715, 5138.
 Tindale, G. B., State Research Farm, Werribee, 8566, 8579.
 Tingate, M., 77 Weller-street, Geelong West, 2824, 3121, 3127, 3136, 3137, 3146, 3147, 3174, 3179, 3184.
 Tinkler, W. R., "Coornong," Werribee, 5122.
 Tippet Bros., "Newlyn Valley Stud Farm," Newlyn, 807.
 Tippet, Albert R., "Scrub Hill," Newlyn, 765, 766, 782, 823.
 Tippet, G. T. W., "Glengyron," Dean, 762, 772.
 Todd, John A., Private Bag, Willenabrinna, via Warracknabeal, 10, 45, 154, 169, 173, 182, 189.
 Todd, R., 17 Lexton-street, Ballarat, 4414.
 Tolley, Scott & Tolley, Nelson-street, Adelaide, S.A., 6353, 6354, 6355.
 Tomkins, Mrs. P. W., 10 Mansfield-street, Thornbury, 6652, 6711, 6712, 6716, 6718, 6814, 6866, 6888.
 Tonkin, Mrs. C. H., 709 Nicholson-street, North Carlton, 5412.
 Toogood, John, Hawkesdale, 9.
 Toomey, E., junior, Trentham, 5798.
 Toora Butter Factory, c/o J. E. Handbury & Sons, 460 Plinders-lane, Melbourne, 6074, 6082.
 Top Notch Poultry Farm, 32 Talbot-avenue, East St. Kilda, 3681, 3686, 3690, 3828, 3883.
 Topper, George Beaufort, 5592, 5596, 5627.
 Trask, Amos, Sunbury, 622.
 Trengrove, H., Dookie Agricultural College, Dookie, 8502, 8530, 8596.
 Tresco Fruitgrowers' Co-operative Association Ltd., Tresco, 6610.
 Trethowan, Mrs. A., 7 St. David-street, North Geelong, 3951, 3955.
 Trethowan, F., 7 St. David-street, North Geelong, 3952, 3956.
 Trethowan, J. W., Rockbank, 8327, 8358.
 Trethowan, T. A., Rockbank, 8360, 8338.
 Trevaskis, A. J., Murchison, 28, 188.
 Trevaskis, F. T., "Ballara," Tongala, 1453, 1583, 1584.
 Trevaskis, J. L., 41 Knight-street, Shepparton, 8304, 8305, 8306, 8307, 8308, 8309, 8319, 8320, 8321, 8322, 8323.
 Trewenack, S. C., 150 Weller-street, Geelong West, 2832, 3044, 3047, 3048, 3054, 3061, 3062, 3457, 3466.
 Trewin, Mrs. H., "Waratah," Bletchley-road, Oakleigh, 6681, 6702, 6798.
 Trimble, Joseph, "Walmer Park," Muckleford Railway Station, 5616, 5640, 5656, 5676, 5684.
 Truman, J., Ormond-road, Moonee Ponds, 5312.
 Trumble, H. C., 40 Hawthorn-grove, Hawthorn, 8578, 8615.
 Tucker, A., 29 Spencer-road, East Camberwell, 3613, 3615, 3616, 3617, 3620, 3621.
 Tuckfield, W. F., 475 Collins-street, Melbourne, 4571, 4572, 4574, 4579, 4580, 4581, 4584, 4590, 4594.
 Tulloch, J. K., Dookie Agricultural College, Dookie, 8048, 8652.
 Tully, D., Kangaroo Flat, 8415, 8443, 8461.
 Turland, Miss Hazel, 154 Clark street, Port Melbourne, 6741, 6747, 6771.
 Turnbull, W., "Woodball," Wedderburn, 2082, 2088, 2089, 2091, 2094.
 Turner, H. H., Traralgon, 3216, 3307.

- Tutty, Mrs. Ruby, 29 Castlemaine street, Yarraville, 7197.
 Tweddle, Anthony, "Winlaton," Sunbury, 1060, 2629, 2648, 2660, 2717, 2735, 2736, 2759.
 Twomey, E. R., "Langubac," Penshurst, 7923, 7939, 7957, 7973, 7990, 8010.
 Tyabb & District Co-operative Cool Stores Ltd., Tyabb, 6365.
 Tyack, W. H. C., "Caravale," Numurkah P.O., 2404, 2405, 2406, 2565, 2566, 2567.
 Tye, Miss Doris, 85 Grattan-street, Carlton, 6908, 6909, 6910.
 Tyzaek, W., 39 Washington-street, Essendon, 2899, 4010.
 Upjohn, Miss Millie, 330 Drummond-street, Carlton, 5426.
 Vallence, G., & Sons, Maddingley, Baechnus Marsh, 1051, 1084, 1085, 1086.
 Vandersluys, J. A., 41 Trenery crescent, Abbotsford, 4987.
 Vaughan, Mrs. M., 86 Harris-street, North Melbourne, 6670, 6676, 6684, 6693, 6698, 6704, 6921.
 Vincent, H. H., Craigieburn, 2383, 2384, 2500, 2546, 2547, 2548.
 Vines, W., 76 Burwood-road, Hawthorn, 8095, 8111, 8133.
 Waddet, C., 158 Kerferd-road, Albert Park, 5170.
 Wade, W. J., 377 Coventry-street, South Melbourne, 5150, 5166.
 Wadsley, C. W., Kooweerup, 5761.
 Waite, Miss Gladys, Brimlin Loose Bag, Rutherglen, 7191, 7192, 7222.
 Waldron, Miss M. E. R., 111 Wellington-street, Windsor, 7157.
 Walker, Miss Constance, "Stieford," Tenterfield, N.S.W., 6940, 6966, 7022, 7042, 7073, 7103.
 Walker, Mrs. David, 175 Flemington-road, North Melbourne, 7249, 7255, 7268, 7306, 7319, 7332, 7347, 7370, 7401, 7472.
 Walker, Miss E. C., "Yaralla," Concord, N.S.W., 1474.
 Walker, J., Stanley-street, Ballarat North, 2831, 2956, 2977, 2994, 2997, 3045, 3059, 3060, 3363.
 Walker, James A., 46 Moreland-road, Coburg, 5282.
 Walker, Mrs. J. R., 6 St. Kinnord-street, Essendon, 4698.
 Walker, Mrs. W. M., Mead, via Macorna, 6571, 6582, 6588.
 Walkerden, Mrs., Jordan-street, East Malvern, 4799.
 Walkins, W. R. L., 72 Victoria-street, Footscray, 4946.
 Wall, Mrs. R. A., "Cloney Grange," Yea, 7247, 7253, 7469.
 Wallace, Malcolm, "Loretto," Woodside, South Gippsland, 2072.
 Wallace, W., Clayton-road, Clayton, 2916, 2943, 3750, 3769.
 Walsh, D., corner Patterson and Gower streets, Preston, 592, 685.
 Walsh, E. J., "Ballaninna," Puckapunyal, via Seymour, 8332, 8353.
 Walsh, John, 9 Waverley-street, Essendon, 401, 444, 465, 8094, 8159.
 Walsh, Miss M., Gower-street, East Preston, 7141.
 Walsh, P. S., "Ballinna," Puckapunyal, via Seymour, 8330, 8351.
 Walter & Bosseue, "Wynarling Estate," Keith, S.A., 17.
 Walter & Milne, Tatura, 217.
 Walter, William, Tatura, G. 40, 72, 73, 88, 89, 147, 162, 171, 176, 186, 190, 191.
 Wandrina Co-operative Cool Stores Society Ltd., Bayswater, 6369.
 Ward, Constable C. H., Police Depot, St. Kilda-road, Melbourne, 363.
 Ward, R. D., 66 McGregor-street, Middle Park, 4422, 4438, 4463, 4467.
 Wardle, R. N., Malop-street, Geelong, 2989.
 Ware, Mrs. Louie C., 113 Melbourne-road, Williamstown, 4882.
 Warmbraun, G. F., Power-street, Dandenong, 2980, 2998.
 Warren, R. E., "Glenthorne Orchard," Harcourt, 6382, 6388, 6394, 6402, 6408, 6421, 6426, 6439, 6442, 6456, 6461, 6468, 6474, 6481, 6497, 6501, 6510, 6526, 6533, 6536, 6544, 6549, 6554, 6558, 6565.
 Waterland, E. J., Dundas-street, Lancefield, 3467, 3468, 3472, 3481, 3488, 3489.
 Waters, Executors of the late T. B., Gravel Plains, Corryong, 798, 808.
 Waters, Edward, 414 Collins street, Melbourne, 7882.
 Waters, Mrs. W. H., "Yiel," Emo-road, East Malvern, 4696, 4697, 4771.
 Watson Bros., Perriemota, Moama, N.S.W., 6575, 6584, 6591, 6594, 6601.
 Watson, R. M., Glenferrie-road, Kooyong, 3309.
 Watson, T., Glenferrie-road, Kooyong, 2838, 3010, 3097.
 Watt, Miss Maisie, Bent-street, Bentleigh, 6743.
 Watts Bros., c/o G. Daniel, State School, Bendigo, 8107.
 Waugh, John, 21 26 Villiers-street, North Melbourne, 4884, 4887.
 Waycott, W. H., Farringdon, Seymour, 1400.
 Wearn, A., 14 Pridham-street, Newmarket, 4797, 4800, 4957, 4967, 4973.
 Weaver, Percy, "Rosewood," Bourt, 635, 644, 661, 670, 681.
 Webb, A. J., "Rathfarnham," Hillside, 792, 803, 827, 828, 848, 849, 850, 860, 867, 874.
 Webb, H. L., "Holly Green," Sunbury, 1106, 1107, 1165, 1290, 1291, 1356, 1392, 2126, 2130, 2148, 2149, 2154, 2227.
 Webb, Mrs. Jean Hesketh, "The Mount," Alexandra, 6074, 6680, 6812.
 Weber, Clarence, 155 Elizabeth-street, Melbourne, 8326, 8346.
 Webster, J. M., Sta Haines-street, North Melbourne, 5303.
 Weidlich, Mrs. A., Greensborough, 3780, 3781, 3830, 3929, 3930.
 Weir, W. J., Narandera, N.S.W., 1792, 1795, 1796, 1799, 1800, 1802, 1803, 1805, 7605, 7644, 7666, 7676, 7690, 7722, 7747, 7754, 7779, 7816, 7825, 7830, 7834, 7838, 7842, 7846, 7850, 7874, 8175, 8198, 8221.
 Welford, E. W., "Shipley," Napier-street, Mentone, 7974, 7994, 8013, 8035.
 Wells, Mrs. B., 307 New Street, North Brighton, 5390.
 Wells, J. G., Baechnus Marsh, 6445, 6453.
 Wells, T. A., 52 John-street, East Brunswick, 3232, 3262, 3268, 3269.
 Werry, W., 7 Latrobe-street, Moonee Ponds, 5231.

- Western, C. S., 75 Clyde-street, St. Kilda, 4993, 5001.
 Weston, C., 322 Albion-street, West Brunswick, 8377, 8381, 8440, 8483.
 Weston, M., 322 Albion-street, West Brunswick, 8417, 8431.
 Weston, W., Tyanville, 8378, 8391, 8400.
 Whatmore, W., 659 Burwood-road, Auburn, 5210.
 Wheeler, Mrs. Rose, 22 High-street, Northcote South, 5121, 5125.
 Wheeler, W. G., Diamond Creek, 6384, 6385, 6395, 6422, 6423, 6435, 6436, 6440, 6443, 6444, 6457, 6464, 6469, 6482, 6483, 6489, 6490, 6504, 6511, 6516, 6521, 6527, 6528, 6537, 6539, 6540, 6550, 6551, 6559, 6560, 6566, 6567.
 Whitley, Mrs. Elizabeth, 6 Smith-street, Moonee Ponds, 7364.
 White, F., & Son, 31 Hyde-street, Footscray, 3332, 3333, 3338, 3339, 3387.
 White, A. H., "Glenivan," Kangaroo Ground, 333, 546, 1038, 1325, 1326, 2670.
 White, Archibald J., "Tooram Park," Allansford, 1034.
 White, Dan., & Co., 86 Sturt-street, South Melbourne, 5523, 5524, 5525, 5526, 5527, 5528.
 White, Miss Eva, "Lingwell Nook," Lancefield, 7261, 7396, 7403, 7407, 7416.
 White, Gerald J., Allwell Poultry Farm, Watson's-road, Glen Waverley, 3775, 3776, 3777, 3817, 3844, 3845, 3863, 3864, 3865.
 White, Miss Mavis, "Lingwell Nook," Lancefield, 7450.
 White, R. T., Goomalibee, Renalla, 8363, 8416, 8430.
 White, Thomas, "Clethorps," Drouin, 2313, 2314, 2374, 2375, 2376, 2423, 2424, 2425, 2466, 2467, 2540, 2541.
 White, Thomas, 7 Belmont-street, Kensington, 8300, 8316.
 Whitechurch, Executors of the late A. M., "Kelvin Haugh," Mangalore, 947, 948, 978.
 Whitechurch, Executors of the late R. R., "Poplar Vale," Mangalore, 914, 923, 935, 936, 954, 962, 965, 967, 968, 973, 980.
 Whitechurch, Edward, Mangalore West, 937, 938.
 Whitechurch, F., c/o Denman & Robinson, Lonsdale-street, Melbourne, 8368, 8384, 8409, 8448.
 Whiteside, S., Korumburra, 520.
 Whitnall, H., "Retlaw," Atherton-road, Oakleigh, 5341.
 Whittaker Bros., Loyyang, Gippsland, 555, 566, 582.
 Whittaker, Mrs. E., "Warren," North Wangaratta, 6891.
 Whittington, Frank, Nhill, 8302, 8303, 8317, 8318.
 Whittlesea Agricultural Society, Whittlesea, 5807.
 Whitty, Mrs. E., 84 Egan-street, Richmond, 4786, 4791.
 Wilcockson, Arthur, 9 Westgarth-street, East Malvern, 5091.
 Wilkin, Mrs. L., 278 Toorak-road, South Yarra, 311.
 Wilkinson, Walter G. & R. E. Young, Roseneath, Yarrowonga, 21, 201, 203, 204, 212, 221, 222, 245.
 Wilkinson, Archer, Wonga Park, via Craydon, 404, 428, 468, 499, 522, 8157, 8180, 8204.
 Wilkinson, E. C. C., National Bank, Caulfield East, 3386, 3397, 3408.
 Wilkinson, Mrs. M., c/o Mrs. A. Anson, Stonyford, 7128.
 Williams, A. J., 124 Epsom-road, Ascot Vale, 3515.
 Williams, Mrs. T., 35 Sutherland-street, Coburg, 7181, 7182, 7183, 7189, 7190.
 Williamson, John, "Lochinver," Carisbrook, 776, 777, 796, 797, 805, 853, 854, 855, 858, 871, 875, 876, 877, 1797.
 Williamson, Mrs. S. W., "Retlaw," Atherton-road, Oakleigh, 5342.
 Willatt, Miss Fee, "Prospect," Carlsruhe, 6841.
 Willatt, Miss Winnie, "Prospect," Carlsruhe, 6797, 7096.
 Wills-Cooke, Mrs., 48 Alfred-street, Kew, 6705, 6727, 6765, 6770, 6779, 7122.
 Wilson, Cyril, 46 McCracken-street, Kensington, 5267.
 Wilson, Keith S., "Ceres," Epsom-road, Ascot Vale, 581, 3273, 8259, 8272.
 Wilson, R. G., Brown Coal Mine, Morwell, 8376, 8387, 8406, 8432, 8484.
 Wilson, T., 23 Warrick-street, Ascot Vale, 8117, 8144.
 Wilson, W. H., 57 Westgarth-street, Northcote South, 4165, 4178.
 Wiltshire, W. R. T., Perry-street, Alphington, 3361.
 Winpole, Miss Nell, Fitzroy-street, St. Kilda, 605.
 Winson, G. H., 35 Melbwick-street, Windsor, 3282, 3297, 3305.
 Winter, John S., Bacchus Marsh, 1417.
 Winter, L. T., Cora Lynn P.O., via Garfield, 8531.
 Winter, W. F., junior, Cora Lynn P.O., via Garfield, 8518, 8539, 8554, 8580, 8584.
 Wise, J. A., Volam-street, Manifold Heights, Geelong West, 2966, 2967, 2968, 2986, 2987, 2988.
 Wise, Leo F., Corio, via Geelong, 3587, 3597, 3601, 3622.
 Wishart, Mrs. S. M., 18 Passfield-street, West Brunswick, 6804.
 Wittcombe, John, 285 Dawson-street, West Brunswick, 2911, 2921, 2933, 2934.
 Wolff, Ernest F., Drouin, 5625, 5692, 5694, 5696.
 Wolff, G. C., Drouin, 5624, 5691, 5693, 5695.
 Wood, S. O. & F. W., "Homewood Park," Mooroopna, 315, 695, 749, 1879, 1882, 1883, 1887, 1896, 1894.
 Wood, C. E., Frankston, 1469, 1549.
 Wood, E. G., "Riverside," Gann Crossing, via Kerang, 6576, 6597, 6599, 6604.
 Wood, R. C., Gerald-street, Murrumbena, 8649.

- Wood, Samuel O., "Hedingham," Glen Eira-road, Caulfield, 5038, 5042, 5050.
 Wooding, C., 106 Elizabeth-street, Newport, 5144.
 Wooding, N., 62 Oxford-street, Newport, 5145.
 Woodman, H. & A., 8 Alice-street, Coburg, 3745, 3762, 3774.
 Woods, H. H., Wilkur South, via Watchem, 1.
 Woods, J. A., 81 Robinson-street, Moonee Ponds, 2841, 2847, 2898, 3230, 3237, 3256, 3263, 3267, 3271, 3277, 3285, 3287, 3300, 3303, 3307, 3310, 3324, 3329, 3374, 3378, 4330, 4331.
 Woods, R. T., 203 Hickman-street, Ballarat, 4113, 4125, 4195, 4196, 4313, 4321.
 Woods, W., 17 Steinfeld-street, Ballarat East, 4303, 4324, 4325, 4327, 4328.
 Woolf Bros., Western Market, Melbourne, 6379, 6399, 6418, 6424, 6429, 6441, 6447, 6492.
 Worcester, Constable G. H., Police Depot, St. Kilda-road, Melbourne, 361.
 Worner Bros., Renrow Park, Tennyson P.O., 2331, 2332, 2385, 2386, 2431, 2472, 2507, 2508, 2509, 2549, 2604.
 Worsley, F. J., Lardner, via Warragul, 8397, 8481.
 Worthing, Mrs. T. H., Stamford Hill, Bacchus Marsh, 6990, 7388.
 Wright Bros., Broadmeadows-road, Tullamarine, 5653, 5664, 5682.
 Wright, W. E., 6 Middle-street, Ascot Vale, 5212.
 Wuchatsch, A., Epping, 5702, 5703.
 Wyatt, James, 114 Victoria-street, North Melbourne, 5530, 5531.
 Wyett, H., 11 Edward-street, Brunswick, 8135.
 Wynn, S., 78 Bourke-street, Melbourne, 6191, 6205, 6206, 6207, 6217, 6218, 6219, 6228, 6252, 6253, 6254, 6267, 6268, 6277, 6278, 6288, 6301, 6342.
 Yann, R., Loch, 2630, 2631, 2650, 2662, 2679, 2697, 2719, 2720, 2721, 2743, 2744, 2761, 2779.
 Yates, K., 879 Mt. Alexander-road, Essendon, 8084, 8137.
 Yelland, W. H. & Son, "Treverder," Newlyn, 879, 883, 887, 888, 892, 893, 898, 902, 903, 906, 907.
 Yelland, Howard W., "Treverder," Newlyn, 8511, 8520, 8526, 8611.
 Young Bros., Sedgwick, Bendigo, 2341, 2342, 2400, 2401, 2440, 2449, 2450, 2561, 2562, 2563, 2595, 2596.
 Young, J. J., 19 Nottingham-street, Prahran, 4130, 4132, 4133, 4135, 4136, 4138, 4141, 4142, 4146, 4150, 4156, 4157, 4160, 4161, 4164, 4168, 4169, 4171, 4173, 4174, 4176, 4177, 4187, 4205, 4217, 4227, 4249, 4570, 4573.
 Zegenhagen, F. W., 15 Glengyle-street, Coburg, 5308.

THE CLIMAX

Patent Export Fruit Case

ON VIEW IN FRUIT SECTION
 AGRICULTURAL HALL

THE Climax Case is the most perfectly insulated case on the market. An absolutely free air way is obtained on both sides top and bottom of each one, thus providing the best possible ventilation which is secured from grower to consumer.

Proper ventilation means the cure for Brown Heart, Bitter Pitt and Scald.

Don't fail to inspect this case, it means better prices for you in the Home markets.

Proprietor: W. MARTIN GREEN

BAXTER, VICTORIA

**Be Sure You Visit—
Show Stand No. 153
No. 2 Motor Hall
Gibbs Street**



**The Car You Have
Long Awaited**

The

**“GRAY” £295
Complete**

Combining the essentials of power, economy, reliability, and smartness of appearance, to an exceptional degree, with a remarkably low price, the “Gray” is undoubtedly supreme and outstanding value. It exactly fills the long-felt want for a high quality car at a lower price.

An Inspection and Demonstration
will prove to you that the
“GRAY” is all that is claimed
for it.

IMMEDIATE DELIVERY



**There's No Finer 6-cylinder Value
Than the “CHALMERS” 6**

When you come to consider the reliability—the economy—the power and the fine workmanship embodied in this fine car, you'll realise that the “Chalmers” offers exceptional 6-cylinder value.

SEE OUR EXHIBIT OF THE LATEST MODEL

Sole Distributors for Victoria Tasmania and Riverina:

Durance-Mayston Motors Ltd.

442-448 Elizabeth Street, Melbourne

Phone Cent. 10767

Programme of Parades and Events, 1923

FIRST DAY.

THURSDAY, 20th SEPTEMBER.

- 10.0 a.m. Judging in all Stock and Produce Sections (except Classes Specified for Other Days, and except Poultry, Pigeons, Cage Birds, Cats and Dogs entered in Division B.).

SECOND DAY.

FRIDAY, 21st SEPTEMBER.

- 10.0 a.m. Judging of Table Vegetables (Classes 1121 to 1147).
10.45 a.m. Judging Trotters in Harness (Classes 46, 47 and 51).
11.0 a.m. Judging of Business Turnouts (Classes 109 to 113).
11.30 a.m. **GRAND PARADE**.—All Horses, Ponies and Cattle.
12.0 noon. Judging Trotting Championships (Section 7).
12.0 noon. **OFFICIAL OPENING OF SHOW** (in front of the Jubilee Grandstand), by His Excellency the Lieutenant-Governor.
12.30 p.m. Official Luncheon, in Council Hall.
12.30 p.m. Open Bending Race (Class 1552).
1.0 p.m. The "Austral" Girls' Riding Competition (Class 1567).
1.20 p.m. The "Novice" Jumping Plate (Class 1528).
2.0 p.m. Maiden Pacing Competition; Preliminary Heats (Class 1560).
2.20 p.m. Polo Contest (Class 1553).
2.30 p.m. Pony High Jump (Class 1546).
3.0 p.m. Judging Mounted Police Turnout (Class 76).
3.15 p.m. Children's Driving Competition (Class 1575).
3.30 p.m. The "Punch" Jumping Plate (Class 1523).
4.0 p.m. Judging of Single Buggy Horses (Classes 100 and 101).
4.30 p.m. Maiden Pacing Competition; Final (Class 1560).

THIRD DAY.

SATURDAY, 22nd SEPTEMBER

- 10.30 a.m. Demonstration, by Mr. H. Kendall, B.V.Sc., G.M.V.C.: Methods of Handling, Roping and Securing Horses; (in Beef Cattle Sale Ring).
11.0 a.m. Judging Buggy Turnouts (Classes 104 and 105).
11.30 a.m. Judging Polo Ponies (Classes 89 and 90).
12.0 noon. Parade of Led Heavy Horses (Classes 1 to 32, 36, 37, 39 and 40).
12.15 p.m. Parade of Led Light Horses and Ponies (Classes 41 to 45, 48 to 50, and 53 to 73).
12.30 p.m. Parade of Harness Horses and Ponies (Classes 33 to 35, 38, 46, 47, 51, 52, and 98 to 121).
12.45 p.m. Ladies' Riding Competition (Class 1564).
12.55 p.m. Parade of Saddle Horses and Ponies (Classes 75 to 96).
1.10 p.m. Cattle Parade.
1.30 p.m. The "Royal" Hunters' Plate (Class 1527).
2.0 p.m. Judging Novice Ladies' Hacks (Class 82).
2.15 p.m. Commonwealth Handicap Trot; Preliminary Heats (Class 1561).
2.45 p.m. Musical Chairs on Horseback (Class 1554).
3.0 p.m. Judging Ladies' Hacks (Class 83).
3.30 p.m. The "Craig, Williamson" Water Jump (Class 1539).
3.55 p.m. Ladies' Driving Competition (Class 1573).
4.0 p.m. Judging Jinker Turnout (Class 106).
4.20 p.m. The "Drummer Boy" Girls' Riding Competition (over hurdles), (Class 1568).
4.50 p.m. Commonwealth Handicap Trot; Final (Class 1561).



**TWO BIG
AUSTRALIAN
SPIRITS--**

MILD
MELLOW
FULL
MATURED

**BRINDS
WHISKY**

**BRINDS
GIN**

Equal to the
Best Imported
6d. Everywhere

OBTAINABLE AT ALL SHOW BOOTHS

FOURTH DAY.

MONDAY, 24th SEPTEMBER

- 11.0 a.m. Demonstration, by Mounted Constable G. Edgar: Educating a Colt. (In Enclosure at side of No. 2 Horse Pavilion).
- 12.0 noon. Judging Pair of Hacks (Class 85).
- 12.30 p.m. Judging Best Horse in Single Harness (Class 103).
- 12.40 p.m. **GRAND PARADE**.—All Horses, Ponies and Cattle.
- 1.40 p.m. Open Flag Race (Class 1549).
- 2.0 p.m. Maiden Standing Block Wood-Chopping Competition (Class 1584).
- 2.0 p.m. Champion Saddle Pony (Winners in Classes 86 to 96).
- 2.10 p.m. The "Melbourne" Jumpers' Plate (Class 1533).
- 2.30 p.m. The "Kodak" High Jump (Class 1538).
- 3.0 p.m. Champion Saddle Horse (Winners in Classes 77 to 85).
- 3.10 p.m. Boys' Riding Competition, over Hurdles (Class 1572).
- 3.30 p.m. Musical Ride by Mounted Police.
- 3.45 p.m. The "Stewart-Dawson" Ladies' Riding Competition, over Hurdles (Class 1565).
- 4.15 p.m. Maiden Standing Block Wood-Chopping Competition; Final (Class 1584).
- 4.25 p.m. Pony Hunters' Plate (Class 1543).

FIFTH DAY.

TUESDAY, 25th SEPTEMBER

- 10.0 a.m. Judging of Cats (Section 44).
- 11.15 a.m. Parade of Led Heavy Horses (Classes 1 to 32, 36, 37, 39, and 40).
- 11.30 a.m. Parade of Led Light Horses and Ponies (Classes 41 to 45, 48 to 50, and 53 to 73).
- 11.45 a.m. Parade of Harness Horses and Ponies (Classes 33 to 35, 38, 46, 47, 51, 52, and 98 to 121).
- 12.0 noon. Parade of Saddle Horses and Ponies (Classes 75 to 96).
- 12.15 p.m. Cattle Parade.
- 12.30 p.m. Gentlemen's Bending Race (Class 1551).
- 12.45 p.m. Girls' Riding Competition (Class 1569).
- 1.0 p.m. "Scott's" Pony Jumpers' Plate (Class 1544).
- 1.45 p.m. Handicap Wood-Chopping Contest (Class 1580).
- 2.0 p.m. National Handicap Trot; Preliminary Heats (Class 1558).
- 2.15 p.m. The Amateur Jumpers' Plate (Class 1532).
- 3.0 p.m. The "Triple Wear" Ladies' High Jump (Class 1537).
- 3.30 p.m. The "Olympian" Hunting Contest (Class 1534).
- 4.15 p.m. National Handicap Trot; Final (Class 1558).
- 4.30 p.m. Handicap Wood-Chopping Contest; Final (Class 1580).

SIXTH DAY.

WEDNESDAY, 26th SEPTEMBER

- 10.0 a.m. Judging of Poultry, Pigeons and Cage Birds.
- 10.0 a.m. The "Vallo" Sheep Dog Trial; Preliminary Heats (Class 1577).
- 11.0 a.m. Demonstration, by Mr. H. Kendall, B.V.Sc., G.M.V.C., on the Examination of Horses for Soundness; (in Beef Cattle Sale Ring).
- 12.0 noon. The "Drummer Boy" Boys' Riding Competition (Class 1571).
- 12.30 p.m. **GRAND PARADE**.—All Horses, Ponies and Cattle.
- 12.30 p.m. Commonwealth Luncheon, in Council Hall.
- 1.30 p.m. The "Preservene" Ladies' Flag Race (Class 1548).
- 1.45 p.m. The "Nugget Polish" Ladies' Hunters' Plate (Class 1530).
- 2.15 p.m. Handicap Wood-Chopping Contest; Underhand Chop (Class 1582).
- 2.30 p.m. Victoria Handicap Trot; Preliminary Heats (Class 1557).
- 2.45 p.m. High Jump (Class 1536).
- 3.25 p.m. The National Jumpers' Plate (Class 1529).
- 3.55 p.m. Victoria Handicap Trot; Final (Class 1557).

- 4.10 p.m. "Maples" Heavyweight Hunters' Plate (Class 1524).
 4.40 p.m. Handicap Wood-Chopping Contest; Underhand Chop; Final (Class 1582).

SEVENTH DAY.

THURSDAY, 27th SEPTEMBER

- 9.30 a.m. "Vallo" Sheep Dog Trial; Continuation of Preliminary Heats (Class 1577).
 10.0 a.m. Judging of Dogs (Division B.).
 11.0 a.m. The "Mazda" Jumpers' Plate (Class 1521).
 12.0 noon. The "Watson's No. 10" Pony Handicap Trot; Preliminary Heats (Class 1563).
 12.15 p.m. The "Vallo" Sheep Dog Trial; Final (Class 1577).
 1.0 p.m. **GRAND PARADE.**—All Horses, Ponies and Cattle.
 2.0 p.m. The "Preservene" Ladies' Bending Race (Class 1550).
 2.15 p.m. Open Trotting or Pacing Handicap; Preliminary Heats (Class 1555).
 2.30 p.m. Pony Jumpers' Plate (Class 1545).
 2.50 p.m. Handicap Standing Block Chop (Class 1583).
 3.0 p.m. Australian Water Jump (Class 1540).
 3.15 p.m. The "Buckley & Nunn" Hunters' Plate (Class 1522).
 3.50 p.m. The "Watson's No. 10" Pony Handicap Trot; Final (Class 1563).
 4.0 p.m. Musical Ride by Mounted Police.
 4.15 p.m. The Victorian Jumpers' Plate (Class 1531).
 4.30 p.m. Open Trotting or Pacing Handicap; Final (Class 1555).
 4.35 p.m. Handicap Standing Block Chop; Final (Class 1583).
 4.45 p.m. Championship Sheaf-Tossing Competition (Class 1578).

EIGHTH DAY.

FRIDAY, 28th SEPTEMBER

- 10.0 a.m. Open Sheep Dog Trial; Preliminary Heats (Class 1576).
 12.0 noon. Demonstration, by Mounted Constable G. Edgar: Educating a Colt; (in Enclosure at side of No. 2 Horse Pavilion).
 12.30 p.m. The "Dewar's Imperial" Jumpers' Plate (Class 1526).
 1.30 p.m. Royal Handicap Trot; Preliminary Heats (Class 1562).
 1.45 p.m. Gentlemen's Flag Race (Class 1547).
 2.0 p.m. Ladies' Riding Competition, over Hurdles (Class 1566).
 2.45 p.m. Handicap Standing Block Teams' Match (Wood-Chopping), (Class 1585).
 3.0 p.m. Record High Jump.
 3.25 p.m. Tandem Jumping Contest (Class 1541).
 3.40 p.m. Juvenile Hunters' Plate (Class 1525).
 4.30 p.m. Royal Handicap Trot; Final (Class 1562).

NINTH DAY.

SATURDAY, 29th SEPTEMBER

- 10.30 a.m. Open Sheep Dog Trial; Continuation of Preliminary Heats (Class 1576).
 12.0 noon. Handicap Sheaf-Tossing Competition (Class 1579).
 1.15 p.m. Gentlemen's Driving Competition (Class 1574).
 1.30 p.m. Open Sheep Dog Trial; Final (Class 1576).
 2.10 p.m. Maiden Trot; Preliminary Heats (Class 1559).
 2.25 p.m. The Australian Jumping Plate (Class 1535).
 2.50 p.m. First-Class Handicap Standing Block Chop (Class 1581).
 3.0 p.m. Record Trot (Class 1556).
 3.15 p.m. Children's Riding Competition, over Hurdles (Class 1570).
 3.35 p.m. Consolation Stakes (Class 1542).
 4.20 p.m. Maiden Trot; Final (Class 1559).
 4.30 p.m. First-Class Handicap Standing Block Chop; Final (Class 1581).

HENRY SCHWIEGER, Secretary.

Collins House, 360 Collins-street, Melbourne.

GUARDIAN ASSURANCE - - COMPANY LIMITED.

(Established 1821)

TOTAL ASSETS EXCEED £9,600,000

Chief Office for Australasia : 452 Collins Street, MELBOURNE.

R. J. WHITE—Manager.

**FIRE, MARINE,
LIVE STOCK,
HAILSTONE,
ACCIDENT**

INCLUDING

**WORKERS' COMPENSATION
MOTOR CARS**

**Building and Contents, Crops, Stacks and all
Agricultural Risks, including Live Stock and
Sheep in the open air accepted against
Fire at lowest current rates.**

Liberal and Prompt Settlements

FOY & GIBSON

PTY. LTD.

SADDLERY AND HARNESS

All made in our own Factory of the Best Materials

Buggy Harness.—4in. saddle, 1½in. shaft tugs, breechings and traces sewn to hames, ¾in. reins, solid nickel mounts, Yankee pattern collar. £10 2/6.

Gig Harness.—5in. saddle, 1½in. backband, shaft tugs, breechings and traces to buckle to hames, 1in. flat reins, winkers, patent leather blinds, chain forehead band, leather - lined piped collar, solid nickel mounts. £12 15/-.

Dray Saddle.—Good, solid leather, lined with collar check. 50/-, 63/-, 84/-.

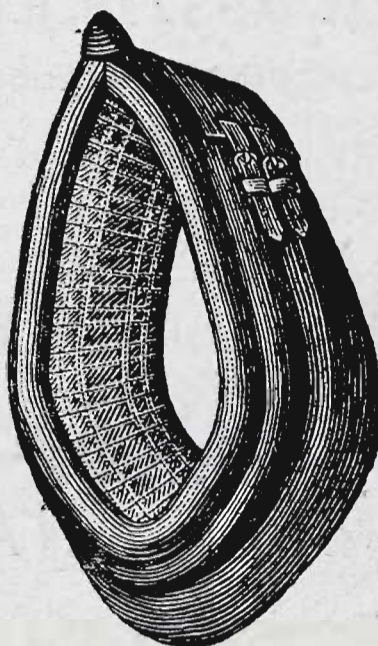
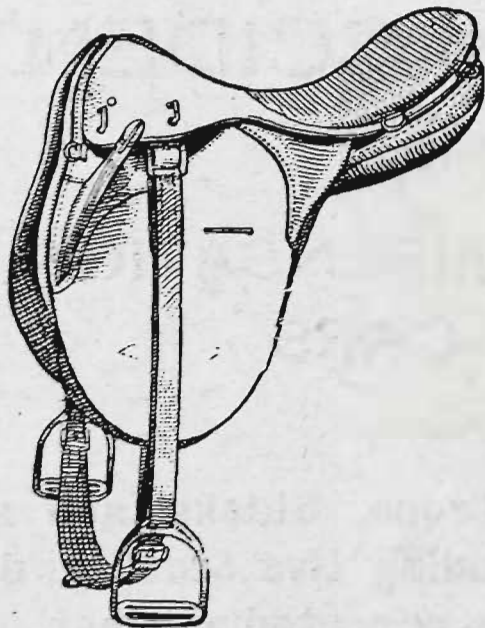

Dray Collar.—Plough and Dray Collar, good leather, lined with collar check, two straps, piped up to 2in. 37/6.

Dray or Plough Winkers.—Strong, with tinned gear. 10/6, 14/-, 17/-. Extra heavy, 21/-, 28/-.

Queensland Breaking Saddle.—Complete, nickel - plated stirrups, 1½in. leathers, folded leather girth, best material. £10/10/-.

Queensland Bridle.—1in. head strapping, lined checks, nickel - plated buckles and bradoon bit. Single rein, 16/-; double rein, ¾in. strap-ping, 17/6.

FOY AND GIBSON PTY. LTD.

Smith Street, Collingwood and Fitzroy.

THE YORKSHIRE INSURANCE CO. LTD
THE LEADING LIVE STOCK CO. IN THE WORLD
FULL PARTICULARS APPLY AT OFFICE ON SHOW GROUND OR 30 QUEEN ST

CATALOGUE.

HORSES.

Stewards in Chief--Heavy Horses--A. D. ROWAN, Esq.
Light Horses--F. B. LITHGOW, Esq.

The breeding year dates from 1st August in each year.

Any prize awarded to a mare exhibited as being in foal may be withheld until the production of a certificate that she has produced a foal after the exhibition and previous to the 1st January next ensuing.

All Stallions over 2 years of age must be registered under the Horse Breeding Act, 1919.

All Mares 3 years old or over entered in Sections 1 to 10 inclusive (except Farm and Lorry Horses in Section 3) must have obtained a certificate of soundness from a Government Veterinary Officer.

Government Veterinary Officer will stamp all Entry Tickets for Stallions and Mares, "Pass to the Ring." These stamped tickets must be produced to the Steward before entering the arena.

Stallions and Mares will be examined by Government Veterinary Surgeons, on the Show Grounds, on Wednesday, 19th September, commencing at 10 a.m.

Where height is stipulated, horses and ponies must be measured. The official measurer will be in attendance on the Grounds on Wednesday, 19th September, at 10 a.m., and on Thursday, 20th September, at 8 a.m., and horses and ponies must be there to obtain their certificates before going into the ring.

NOTE.—Horse-boxes must not be locked during the hours the Show is open to the public. The Exhibitor will be liable to a fine of ten shillings for every infringement of this regulation.

Any exhibitor who shall, without due cause, fail to parade any animal before the Judge when required so to do by the Steward of the Section, shall be liable to a fine of one pound.

Several feed stalls are available for exhibitors. Charge, 10/- during the currency of the Show. Exhibitors are not permitted to stack feed in the Horse Pavilion.

THE YORKSHIRE INSURANCE CO. LTD
THE LEADING LIVE STOCK CO. IN THE WORLD
FULL PARTICULARS APPLY AT OFFICE ON SHOW GROUND OR 30 QUEEN ST

Section 1—Clydesdales.

Judges: P. CONNELL, Esq. (Males). Stewards: A. C. GIBB, Esq. (Males).
 J. R. MITCHELL, Esq. J. A. BEATTIE, Esq.
 (Females). (Females).

Horses entered in this Section must be registered as Clydesdales in an approved Stud Book. or be recorded in such a Stud Book as progeny of a registered Clydesdale Mare and sired by a registered Clydesdale Stallion. Females recorded in the appendices to the C.C.S.B. will not be eligible to compete in this section. For particulars of registration in the Commonwealth Clydesdale Stud Book, apply to the Secretary, Commonwealth Clydesdale Horse Society, Collins House, 360 Collins-street, Melbourne.

NOTE.—Clydesdales not registered prior to 31st July will only be permitted to be entered for the Show on payment of double entry fees.

Stallions over two years of age, and Mares three years old and over, must have their Entry Tickets stamped "Pass to the Ring" by a Government Veterinary Officer before entering the arena.

Examinations on Wednesday, 19th September, commencing at 10 a.m.

CLASS.

1. STALLION, 8 YEARS OLD OR OVER—Prizes—£10; £5; £2.
 Entry fee £1/5/-, Members 14/-.

- 1 H. H. Woods. "Dalmore" (imp.) [16,542 C.S.B.] (151 C.C.S.B.), brown, foaled 1st June, 1910, bred by Andrew Mackenzie, Scotland, s Marcellus [11,110 C.S.B.], d Albertiana [17,927 C.S.B.].
- 2 W. G. Sallman. "Douglas Chief" (161 C.C.S.B.), bay, foaled 29th December, 1915, bred by R. Kennedy (N.Z.), s General Douglas (imp.) [16,412 C.S.B.], d Kate of Drummond (425 N.Z.C.S.B.).
- 3 A. J. Marshall. "Balcairn's Folly" (imp.) [19,000 C.S.B.], brown, foaled 2nd May, 1914, bred by J. Ernest Kerr, Scotland, s Apukwa [14,567 C.S.B.], d Harviestoun Amy [37,629 C.S.B.].
- 4 William Crozier. "Drysdale" (imp.) [16,552 C.S.B.], bay, foaled 26th April, 1910, bred by W. Aitchison, Scotland, s Baron Beauheu, [11,257 C.S.B.], d May of Coniecleugh [18,997 C.S.B.].
- 5 R. and A. McClelland. "King of the Valley" (424 C.), bay, foaled 6th October, 1910, bred by C. B. Woodyard, s King Edward (200 C.), d Blossom (1007 A.).
- 6 W. Walter. "Craigwillie of Bolobek" (139 C.C.S.B.), brown, foaled 17th September, 1915, bred by O J. Syme, s Shanter (imp.) [17,493 C.S.B.] (546 C.), d Grace of Craigwillie (imp.) [33,342 C.S.B.] (339 C.C.S.B.).
- 7 Henry S. Graham. "Boquhan Kennedy" (imp.) (149 N.Z.C.S.B.), brown, foaled 3rd March, 1911, bred by Stephen Mitchell, Scotland, s Apukwa [14,567 C.S.B.] d Beatrice [20,056 C.S.B.].
- 8 Amos Dickins. "All Scotch" (Vol. 2, C.C.S.B.), brown, foaled 1915, bred by William Macauley (N.Z.), s Scotland's Conqueror (imp.) [17,652 C.S.B.], d Lily Paterson (imp.) [25,054 C.S.B.].

THE YORKSHIRE INSURANCE CO. LTD
THE LEADING LIVE STOCK CO. IN THE WORLD
 FULL PARTICULARS APPLY AT OFFICE ON SHOW GROUND OR 30 QUEEN ST

CLYDESDALES.

3

- 9 John Toogood, "Lord Ronald" (271 C.C.S.B.), bay, foaled 26th December, 1912, bred by Thomas Liken (N.Z.), s Squire Ronald (imp.) [14,868 C.S.B.], d Maggie.
- 10 John A. Todd, "Scotland's Viceroy" (imp.) [18,192 C.S.B.] (405 C.C.S.B.), brown, foaled 23rd May, 1913, bred by Hugh Miller, Scotland, s Scotland Yet [14,839 C.S.B.], d Fanny [23,801 C.S.B.].

CLASS.

2. STALLION, FROM 4 TO 7 YEARS OLD—Prizes—£20; £8; £4. Entry fee £2, Members £1/5/-.

- 11 W. M. Black, "Flashdale" (imp.) [20,576 C.S.B.] (192 C.C.S.B.), brown, foaled 29th April, 1920, bred by J. Ernest Kerr, Scotland, s Dunure Footprint [15,203 C.S.B.], d Harviestoun Amy [37,629 C.S.B.].
- 12 A. J. A. Browne, "Baron Style" (54 C.C.S.B.), bay, foaled 1st October, 1918, bred by Jeremiah Shanahan, s Baron Carlisle (616 C.), d Bonny Lorkin (158 C.C.S.B.).
- 13 G. Oxley, junr., "Willie Craig" (491 C.C.S.B.), bay, foaled 28th October, 1918, bred by Gillis and Walter, s Craigwillie of Bolobek (139 C.C.S.B.), d Ruby (839 C.C.S.B.).
- 14 R. C. Gulliver, "Glendale" (210 C.C.S.B.), bay, foaled 12th October, 1917, bred by exhibitor, s Rab the Ranter (344 C.C.S.B.), d Violet (113 A.C.S.B.).
- 15 A. J. D. McRae, "Royal Fashion" (Vol. 2, C.C.S.B.), bay, foaled 25th October, 1918, bred by Thomas J. Opie, s Royal Salute (542 C.), d Lady Fashion (475 C.C.S.B.).
- 16 Maher Bros., "Drumry Equipment" (imp.) [19,697 C.S.B.], bay or brown, foaled 29th May, 1917, bred by Mrs. Andrew, Scotland, s Dunure Footprint [15,203 C.S.B.], d Dunure Jenny Lindsay [35,250 C.S.B.].
- 17 Walter and Bossence, "Royal Craig" (Vol. 2, C.C.S.B.), bay, foaled 16th October, 1919, bred by Stephen Tinkler, s Craigwillie of Bolobek (139 C.C.S.B.), d Kate (418 C.C.S.B.).
- 18 N. Ramsay, "Keynote's Heir" (imp.) [20,079 C.S.B.], bay, foaled 1st May, 1917, bred by William Kirkland, Scotland, s Dunure Keynote [17,869 C.S.B.], d Lochend Beauty [23,883 C.S.B.].
- 19 N. Ramsay, "Kerrston" (imp.) [20,597 C.S.B.], black, foaled 11th May, 1920, bred by J. Ernest Kerr, Scotland, s Dunure Footprint [15,203 C.S.B.], d Ambrosine [17,817 C.S.B.].
- 20 Hehr Bros., "Dunure Blend" (169 C.C.S.B.), bay, foaled 1918, bred by Moffatt Bros. (N.Z.), s Finest Blend (imp.) [19,124 C.S.B.], d River-view Molly (2344 N.Z.C.S.B.).
- 21 Walter G. Wilkinson and R. E. Young, "Widgiewa Ivo" (479 C.C.S.B.), bay, foaled 12th September, 1918, bred by F. S. Falkiner and Sons Ltd., s Baron Belmont (imp.) [13,973 C.S.B.] (18 C.C.S.B.), d Lady Ida (485 C.C.S.B.).
- 22 J. Elliott, "Worthy Mac" (imp.) [20,678 C.S.B.], brown, foaled May, 1919, bred by Donald Kerr, Scotland, s Dunure Footprint [15,203 C.S.B.], d Rosemount Lily [32,508 C.S.B.].
- 23 A. J. Marshall, "Maritimus" (imp.) [20,098 C.S.B.], bay, foaled 2nd May, 1918, bred by G. A. Mcllwraith, Scotland, s Maritza [18,829 C.S.B.], d Darling of Stannock [33,200 C.S.B.].
- 24 A. J. Marshall, "Master Mind" (imp.) [20,786 C.S.B.], bay, foaled 14th May, 1918, bred by W. Vance, Scotland, s Maritza [18,829 C.S.B.], d Nannie of Bishopton [46,723 C.S.B.].
- 25 A. J. Marshall, "Cascadian" (imp.) [20,840 C.S.B.], black, foaled 1918, bred by M. Marshall, Scotland, s The Dunure [16,839 C.S.B.], d Bridgebank Minnie [43,579 C.S.B.].
- 26 John McGregor, "Tamie O'Groat" (442 C.C.S.B.), brown, foaled 10th October, 1918, bred by Mrs. Annie L. Pitts, s John O' Groat (imp.) [16,648 C.S.B.] (518 C.), d Joan (407 C.C.S.B.).
- 27 Dyke Bros., "Cherry Farm Standard" (118 C.C.S.B.), bay, foaled 24th September, 1918, bred by James Birtles (N.Z.), s Baron Bold (674 C.), d Lily (1229 N.Z.C.S.B.).
- 28 A. J. Trevaskis, "Royal Main" (Vol. 2, C.C.S.B.), bay, foaled 11th November, 1919, bred by exhibitor, s Belmain (67 C.C.S.B.), d Flower.

THE YORKSHIRE INSURANCE CO. LTD
THE LEADING LIVE STOCK CO. IN THE WORLD
 FULL PARTICULARS APPLY AT OFFICE ON SHOW GROUND OR 30 QUEEN ST

MEGGITT'S STOCK FOODS

For Cattle, Horses, Pigs, Poultry, Sheep, Calves, and Chicks.

4

CLYDESDALES.

- 29 Mitchell and O'Brien, "First Admiral" (Vol. 2, C.C.S.B.), bay, foaled November, 1917, bred by W. J. Taylor (N.Z.), s Baron Graceful (imp.) [11,259 C.S.B.], d Christina.
- 30 Mitchell and O'Brien, "Scottish Laird" (Vol. 2, C.C.S.B.), bay, foaled November, 1919, bred by J. Gibson (N.Z.), s Scotland's Hero (imp.) [17,647 C.S.B.], d Princess.

CLASS.

3. COLT, 3 YEARS OLD—Prizes—£6; £2; £1. Entry fee 16/-.
Members 10/-.

- 31 V. Dahlenburg, "Major Douglas" (1374 N.Z.C.S.B.) (Vol. 2, C.C.S.B.), bay, foaled November, 1920, bred by Robert Kennedy (N.Z.), s General Douglas (imp.) [16,412 C.S.B.], d Czarina of Drummond (429 N.Z.C.S.B.).
- 32 P. H. Muller, "Premier Success" (Vol. 2, C.C.S.B.), black, foaled 9th October, 1920, bred by exhibitor, s Royal Success (1492 N.Z.C.S.B.), d Queen (imp. from N.Z.).
- 33 E. W. Harders, "Douglas Prince" (163 C.C.S.B.), bay, foaled 2nd November, 1920, bred by exhibitor, s Douglas Chief (161 C.C.S.B.), d Princess (745 C.C.S.B.).
- 34 W. H. Gillett, "Baron Clover" (26 C.C.S.B.), brown, foaled 1st September, 1920, bred by Department of Agriculture, s Baron Wigtown (imp.) [13,884 C.S.B.] (58 C.C.S.B.), d Clover (192 C.C.S.B.).
- 35 A. Gillis, "Stamperland Star" (imp.) (Vol. 2, C.C.S.B.), bay, foaled 12th May, 1921, bred by R. Paterson, Scotland, s Rising Star [19,836 C.S.B.], d Lady Gay [52,813 C.S.B.].
- 36 J. K. Allen, "All Black" (1476 N.Z.C.S.B.), brown, foaled 1920, bred by George Harvey (N.Z.), s Black Douglas (imp.) [14,599 C.S.B.], d Bell.
- 37 Captain A. E. T. Payne, "Benmore" (74 C.C.S.B.), brown, foaled 10th November, 1920, bred by John Bunge, s Dalmore (imp.) [16,542 C.S.B.] (151 C.C.S.B.), d Scotch Lassie (853 C.C.S.B.).
- 38 Alex. Colvin, "Royal Trillion" (Vol. 2, C.C.S.B.), brown, foaled 10th December, 1920, bred by T. Thompson, s Royal Treasure (imp.) [13,776 C.S.B.], d Princess Herd.
- 39 R. and A. McClelland, "Patrician" (322 C.C.S.B.), bay, foaled 3rd November, 1920, bred by Department of Agriculture, s Baron Wigtown (imp.) [13,884 C.S.B.] (58 C.C.S.B.), d Patrieta (714 C.C.S.B.).
- 40 W. Walter, "Craig Eran" (Vol. 2, C.C.S.B.), bay, foaled 18th December, 1920, bred by exhibitor, s Craigwillie of Bolobek (139 C.C.S.B.), d Princess Royal (756 C.C.S.B.).
- 41 Department of Agriculture, "Baron Major" (44 C.C.S.B.), bay, foaled 31st October, 1920, bred by exhibitors, s Baron Wigtown (imp.) [13,884 C.S.B.] (58 C.C.S.B.), d Dearie (239 C.C.S.B.).
- 42 D. Lang and H. McCluskey, "Centredale" (Vol. 2, C.C.S.B.), bay, foaled 24th September, 1920, bred by James Egan, s Drysdale (imp.) [16,552 C.S.B.], d Jean 2nd (386 C.C.S.B.).
- 43 Mitchell and O'Brien, "Bonnie Everest" (Vol. 2, C.C.S.B.), black, foaled 1920, bred by J. H. Mitchell (N.Z.), s Bonnie Breastknot (imp.) [18,191 C.S.B.], d Newfield Bonny 2nd (3295 N.Z.S.B.).
- 44 Mitchell and O'Brien, "Fabrikoff's Heir" (Vol. 2, C.C.S.B.), bay, foaled October, 1920, bred by F. Shearer (N.Z.), s Fabrikoff (1123 N.Z.C.S.B.), d Ellen Craig (2442 N.Z.C.S.B.).
- 45 John A. Todd, "Dalmore Again" (Vol. 2, C.C.S.B.), bay, foaled 10th November, 1920, bred by exhibitor, s Dalmore (imp.) [16,542 C.S.B.] (151 C.C.S.B.), d Clydesdale Beaut (Vol. 2, C.C.S.B.).

CLASS.

4. COLT, 2 YEARS OLD—Prizes—£4; £2; £1. Entry fee 14/-.
Members 8/-.

- 46 P. H. Muller, "Rosedale" (363 C.C.S.B.), brown, foaled 11th October, 1921, bred by exhibitor, s Flowerdale (imp.) [16,596 C.S.B.] (198 C.C.S.B.), d Queen (imp. from N.Z.).
- 47 H. K. Thomson, "Everlasting Dale" (Vol. 2, C.C.S.B.), bay, foaled 20th August, 1921, bred by exhibitor, s Drysdale (imp.) [16,552 C.S.B.], d Madam Dale (Vol. 2, C.C.S.B.).
- 48 H. K. Thomson, "Castle Dale" (Prog. Vol. X.), bay, foaled 12th November, 1921, bred by exhibitor, s Drysdale (imp.) [16,552 C.S.B.], d Molly Castles (C. Vol. X.).

MEGGITT'S STOCK FOODS

y Results are Cheaper.

**AGENTS
REQUIRED
WHERE NOT
REPRESENTED**

Exhibitor's Stock
Insured for 10 days
from farm until
return thereto.

WRITE FOR
PARTICULARS.
Nominal Charge.

Established
Nearly 100
Years.

E. W. SCOTT,
Manager.

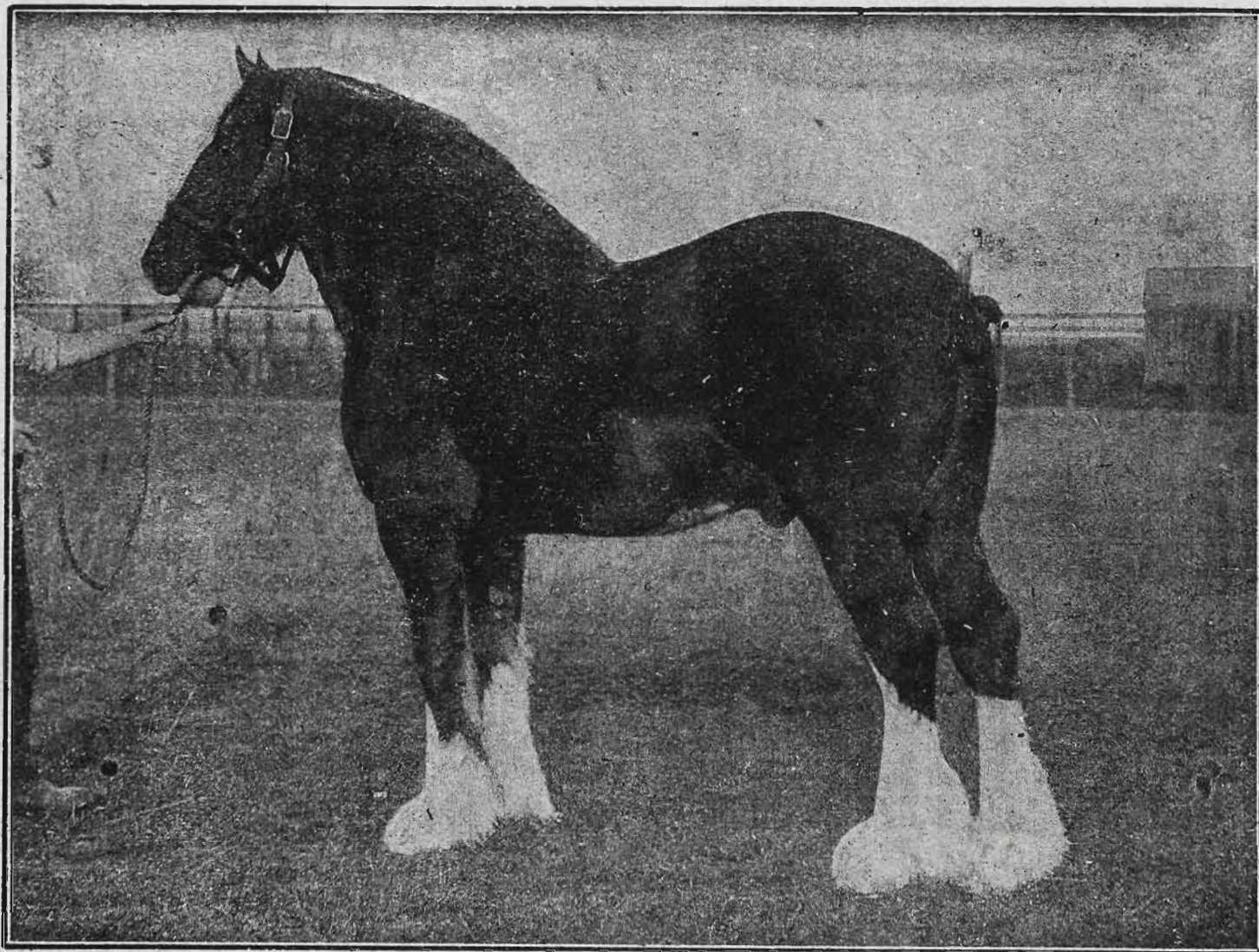

Departments :

FIRE
LIVE STOCK
MARINE
HAIL STORM
ACCIDENTS
MOTOR CAR
BURGLARY
EMPLOYERS'
LIABILITY.

Workmen's
Compensation.

HEAD OFFICE

For Victoria :

30 QUEEN ST.
MELBOURNE.

The Yorkshire Insurance Co. Ltd.

The Colonial Mutual Fire Insurance Coy. Ltd.

OFFICE AT
SHOW GROUND

405-7 COLLINS STREET
Fire, Live Stock, and Agricultural Risks

6

CLYDESDALES.

- 49 Alex. Colvin, "Dalcrombie" (149 C.C.S.B.), bay, foaled 21st December, 1921, bred by D. Baxter, s Trelawney Time (458 C.C.S.B.), d Princess.
- 50 Alex. Colvin, "Inverness" (236 C.C.S.B.), bay, foaled 15th November, 1921, bred by H. Gibson, s Cicero (imp.) [16,145 C.S.B.], d Fashion 3rd (286 C.C.S.B.).
- 51 Thomas Shanahan, "Baron's Pride" (63 C.C.S.B.), bay, foaled 29th September, 1921, bred by exhibitor, s Baron Wigtown (imp.) [13,884 C.S.B.] (58 C.C.S.B.), d Lady (441 C.C.S.B.).
- 52 Patrick Hartigan, "Scotch Lynn" (Prog. C.C.S.B.), bay, foaled 17th December, 1921, bred by Amos Dickins, s All Scotch (Vol. 2, C.C.S.B.), d Cora Lynne (196 C.C.S.B.).
- 53 C. H. Jackman, "St. George" (Vol. 2, C.C.S.B.), bay, foaled 19th October, 1921, bred by H. Jackman, s Baron Allie (16 C.C.S.B.), d Baroness Model (60 C.C.S.B.).
- 54 Andrew P. Lynch, "Scotch Prince" (Vol. 2, C.C.S.B.), bay, foaled 23rd October, 1921, bred by John Lilford, s All Scotch (Vol. 2, C.C.S.B.), d Maud 2nd (597 C.C.S.B.).
- 55 J. R. Stokes, "Craig Hearn" (Vol. 2, C.C.S.B.), bay, foaled 8th November, 1921, bred by W. Walter, s Craigwillie of Bolobek (139 C.C.S.B.) d Princess May (754 C.C.S.B.).
- 56 David L. Bodey, "Prince Dale" (Vol. 2, C.C.S.B.), brown, foaled 2nd November, 1921, bred by exhibitor, s Flowerdale (imp.) [16,596 C.S.B.] (198 C.C.S.B.), d Miss Polly.

CLASS.

5. *COLT, 2 YEARS OLD, which competed as a 1-year-old in the Clydesdale Produce Sweepstakes, 1922. Prize—£20, to be won twice by the same animal. Entry fee 5/-.

Previous winner:—1922, David Tweddle's "Baron's Hero" (prog., C.C.S.B.).

- 57 Alex. Colvin, "Dalcrombie" (149 C.C.S.B.). (See also Class 4.)
- 58 Patrick Hartigan, "Scotch Lynn" (Prog. C.C.S.B.). (See also Class 4.)
- 59 Andrew P. Lynch, "Scotch Prince" (Vol. 2, C.C.S.B.). (See also Class 4.)
- 60 J. R. Stokes, "Craig Hearn" (Vol. 2, C.C.S.B.). (See also Class 4.)

CLASS.

6. COLT, 1 YEAR OLD—Prizes—£4; £2; £1. Entry fee 14/-, Members 8/-.

- 61 V. Dahlenburg, "Bold Douglas" (Prog. C.C.S.B.), bay, foaled November, 1922, bred by exhibitor, s John Douglas (238 C.C.S.B.), d Lady Mac (1941 N.Z.C.S.B.) (Vol. 2, C.C.S.B.).
- 62 W. G. Sallman, "Colonel Douglas" (129 C.C.S.B.), bay, foaled 16th September, 1922, bred by exhibitor, s Douglas Chief (161 C.C.S.B.), d Dimora Lass (246 C.C.S.B.).
- 63 W. H. Gillett, "Alex Bold" (Prog. C.C.S.B.), bay, foaled 16th October, 1922, bred by exhibitor, s Bold Alex (83 C.C.S.B.), d Nell (Vol. 2, C.C.S.B.).
- 64 H. K. Thomson, "Lord Dale" (Prog., Vol. 2, C.C.S.B.), black, foaled 20th August, 1922, bred by exhibitor, s Lord Armadale (imp.) [15,286 C.S.B.], d Madam Dale (Vol. 2, C.C.S.B.).
- 65 Ellwood Bros., "Cawdor Cup" (Vol. 2, C.C.S.B.), brown, foaled 20th October, 1922, bred by exhibitor, s Sir William (741 N.Z.C.S.B.), d Sweet Nell (889 C.C.S.B.).
- 66 Hehr Bros., "Bold Alba" (Prog. C.C.S.B.), brown, foaled 1st November, 1922, bred by exhibitors, s Bold Newton (91 C.C.S.B.), d Flower (Vol. 2, C.C.S.B.).
- 67 John Crane, "Bylands Clifton" (Prog. C.C.S.B.), brown, foaled 16th October, 1922, bred by exhibitor, s Widgiewa Cavalier (94 A.C.S.B.), d Dolly (249 C.C.S.B.).
- 68 A. Gillis, "Vue Dale" (Prog. C.C.S.B.), bay, foaled 7th October, 1922, bred by exhibitor, s Udale (imp.) [15,454 C.S.B.] (315 C.), d Widgiewa Donna Roma (955 C.C.S.B.).

*An exhibit may be entered in one ordinary class and in as many Special Classes as it is eligible to compete.

GILBEY'S "TASTES GOOD-**DRY**
DOES YOU GOOD" **CIN**

The Colonial Mutual Fire Insurance Coy. Ltd.

OFFICE AT
SHOW GROUND

405-7 COLLINS STREET
Fire, Live Stock, and Agricultural Risks

CLYDESDALES.

7

- 69 Alex. Colvin, "Baron Fabric" (Vol. 2, C.C.S.B.), brown, foaled October, 1922, bred by E. Watson, s Baritone (Vol. 2, C.C.S.B.), d Silver Queen (861 C.C.S.B.).
- 70 Thomas Shanahan, "Baron's Chief" (Prog. C.C.S.B.), bay, foaled 16th September, 1922, bred by exhibitor, s Bold Baron (171 C.), d Lady (441 C.C.S.B.).
- 71 Eugene Hickey, "General Mac" (Prog. C.C.S.B.), bay, foaled 8th October, 1922, bred by exhibitor, s All Scotch (Vol. 2, C.C.S.B.), d Connie (195 C.C.S.B.).
- 72 W. Walter, "Craig Lyon" (Prog. C.C.S.B.), bay, foaled 6th November, 1922, bred by exhibitor, s Craigwillie of Bolobek (139 C.C.S.B.), d Princess Avalon (747 C.C.S.B.).
- 73 W. Walter, "Craig Avon" (Prog. C.C.S.B.), bay, foaled 19th October, 1922, bred by exhibitor, s Craigwillie of Bolobek (139 C.C.S.B.), d Princess Inverell (Vol. 2, C.C.S.B.).
- 74 Baxter Bros., "Scotchman" (Prog. C.C.S.B.), bay, foaled 28th November, 1922, bred by exhibitors, s All Scotch (Vol. 2, C.C.S.B.), d Woodhurst Mag. (994 C.C.S.B.).
- 75 Baxter Bros., "Lord Craig" (Prog. C.C.S.B.), bay, foaled 23rd October, 1922, bred by exhibitors, s Craigwillie of Bolobek (139 C.C.S.B.), d Lady Coupar (470 C.C.S.B.).
- 76 Baxter Bros., "Craig Athol" (Prog. C.C.S.B.), brown, foaled 3rd December, 1922, bred by exhibitors, s Craigwillie of Bolobek (139 C.C.S.B.), d Miss Coupar (624 C.C.S.B.).
- 77 Department of Agriculture, "Baron Brilliant" (Prog. C.C.S.B.), brown, foaled 7th August, 1922, bred by exhibitors, s Baron Wigtown (imp.) [13,884 C.S.B.] (58 C.C.S.B.), d Victoria Lustre (928 C.C.S.B.).
- 78 C. H. Jackman, "General Favourite" (Prog. C.C.S.B.), bay, foaled 14th August, 1922, bred by H. Jackman, s Pettadale (imp.) [18,862 C.S.B.], d Lady Wattee (524 C.C.S.B.).
- 79 J. G. Bail and Sons, "Everard Again" (Vol. 2, C.C.S.B.), dark bay, foaled 5th October, 1922, bred by exhibitors, s Everard Bute (177 C.C.S.B.), d Silvia Brown (862 C.C.S.B.).
- 80 J. G. Bail and Sons, "Stylish Bute" (Vol. 2, C.C.S.B.), brown, foaled 23rd October, 1922, bred by exhibitors, s Everard Bute (177, C.C.S.B.), d Beauty (Vol. 2, C.C.S.B.).
- 81 J. G. Bail and Sons, "Everard Yet" (Prog. C.C.S.B.), bay, foaled 23rd October, 1922, bred by exhibitors, s Everard Bute (177 C.C.S.B.), d Bonnie Pride (Vol. 2, C.C.S.B.).
- 82 Amos Dickins, "Farleton Lad" (Prog. Vol. X.), bay, foaled 1st October, 1922, bred by exhibitor, s All Scotch (Vol. 2, C.C.S.B.), d Bella's Promise (C. Vol. X.).
- 83 R. Kelly, "Scotland's Pride" (Vol. 2, C.C.S.B.), bay, foaled 1st August, 1922, bred by exhibitor, s Scotland's Viceroy (imp.) [18,192 C.S.B.] (405 C.C.S.B.), d —, by Patrician (1072 C.).

CLASS.

7. *†CLYDESDALE PRODUCE SWEEPSTAKES, 1923—Colt, 1 year old, the produce of one of the undermentioned sires.‡ Prizes—£30/13/4, £23, £15/6/8, £11/10/-, £7/13/4, £3/16/8, which amount include the entry fee sweepstakes. (See foot of section). Entry fee and sweepstakes, £2/5/-.

- 84 W. G. Sallman, "Colonel Douglas" (129 C.C.S.B.). (See also Class 6.)
- 85 John Crane, "Bylands Clifton" (Prog. C.C.S.B.). (See also Class 6.)
- 86 A. Gillis, "Vue Dale" (Prog. C.C.S.B.). (See also Class 6.)
- 87 Eugene Hickey, "General Mac" (Prog. C.C.S.B.). (See also Class 6.)
- 88 W. Walter, "Craig Lyon" (Prog. C.C.S.B.). (See also Class 6.)
- 89 W. Walter, "Craig Avon" (Prog. C.C.S.B.). (See also Class 6.)
- 90 Baxter Bros., "Scotchman" (Prog. C.C.S.B.). (See also Class 6.)
- 91 Baxter Bros., "Lord Craig" (Prog. C.C.S.B.). (See also Class 6.)
- 92 Baxter Bros., "Craig Athol" (Prog. C.C.S.B.). (See also Class 6.)
- 93 Department of Agriculture, "Baron Brilliant" (Prog. C.C.S.B.). (See also Class 6.)

*An exhibit may be entered in one ordinary class and in as many Special Classes as it is eligible to compete.

GILBEY'S "TASTES GOOD - DRY" DOES YOU GOOD "GIN"

THE YORKSHIRE INSURANCE CO. LTD

THE LEADING LIVE STOCK CO. IN THE WORLD

FULL PARTICULARS APPLY AT OFFICE ON SHOW GROUND OR 30 QUEEN ST

8

CLYDESDALES.

- 94 C. H. Jackman. "General Favourite" (Prog. C.C.S.B.). (See also Class 6.)
- 95 J. G. Bail and Sons. "Everard Again" (Vol. 2, C.C.S.B.). (See also Class 6.)
- 96 J. G. Bail and Sons. "Stylish Bute" (Vol. 2, C.C.S.B.). (See also Class 6.)
- 97 J. G. Bail and Sons. "Everard Yet" (Prog. C.C.S.B.). (See also Class 6.)
- 98 Amos Dickins. "Farleton Lad" (Prog. Vol. X.). (See also Class 6.)
- 99 R. Kelly. "Scotland's Pride" (Vol. 2, C.C.S.B.). (See also Class 6.)

†Entries of Colts and Fillies for these stakes must be made on the day of general entry, stating name, colour, when foaled, and name of sire, dam, and sire of dam. Sweepstakes, £2 each, to be divided thus:—Best Colt and Filly respectively, one-third; second best, one-fourth; third best, one-sixth; fourth best, one-eighth; fifth best, one-twelfth; sixth best, one twenty-fourth; to be added to prizes in the Classes.

Prize of £10 will be given to the best Colt in this stake, such prize to be competed for annually (up to three years) till won twice by the same animal, when it will become the property of the Exhibitor.

Prize of £10 will be presented to the nominator of the sire of the first prize Colt in this stake.

CLASS

8. BROOD MARE, OVER 3 YEARS OLD (foaled or in foal)—Prizes £12; £4; £2. Entry fee £1/10/-. Members 16/-.

- 100 V. Dahlenburg. "Lady Gallipoli" (478 C.C.S.B.), bay, foaled 1915, bred by C. Olson. s St. Simon (433 C.C.S.B.), d Rose (imp. from N.Z.).
- 101 V. Dahlenburg. "Princess Douglas" (2531 N.Z.C.S.B.) (Vol. 2, C.C.S.B.), bay, foaled December, 1916, bred by Robert Kennedy (N.Z.), s General Douglas (imp.) [16.412 C.S.B.], d Rose of Drummond (427 N.Z.C.S.B.).
- 102 James Browne. "Diamond 8th" (245 C.C.S.B.), bay, foaled 16th September, 1916, bred by G. Hackett, s Baron Carlisle (616 C.), d Diamond 5th (1270 C.).
- 103 H. F. Budde. "Carlisle Lady" (186 C.C.S.B.), bay, foaled 15th October, 1917, bred by Egan Bros., s Baron Carlisle (616 C.), d Belle.
- 104 Hehr Bros.. "Widgiewa Bloom" (950 C.C.S.B.), brown, foaled 3rd October, 1918, bred by F. S. Falkiner and Sons Ltd., s Widgiewa Laird (481 C.C.S.B.), d Widgiewa Rose (981 C.C.S.B.).
- 105 Alex. Colvin. "Silver Queen" (861 C.C.S.B.), grey, foaled 1912, s Drummer Boy (258 C.), d by Sir Percival (162 C.).
- 106 Alex. Colvin. "Mona Newton" (Vol. 2, C.C.S.B.), bay, foaled October, 1917, bred by J. J. McCarron, s Newton's Best (289 C.), d Mona.
- 107 Alex. Colvin. "Princess" (741 C.C.S.B.), bay, foaled 1912, bred by Peter McDonald, s Abbotsford (343 C.), d Kate.
- 108 H. Beecham and Co. Pty. Ltd.. "Royal Lady" (Vol. 2, C.C.S.B.), bay, foaled 14th October, 1918, bred by T. Leavey, s Royal Standard 395 C.), d Doll.
- 109 Alfred Cock. "Rose" (Vol. 2, C.C.S.B.), bay, foaled November, 1917, bred by exhibitor, s Gay Garland (185 C.), d Rose.

CLASS

9. DRY MARE, OVER 3 YEARS OLD—Prizes—£5; £2; £1. Entry fee 16/-, Members 10/-.

- 110 W. M. Black. "Wells Mescal" (imp.) [C.S.B.], brown, foaled 13th May, 1919, bred by William Dunlop, Scotland, s Auchenflower [12,007 C.S.B.], d Dunure Hagar [45,089 C.S.B.].
- 111 W. M. Black. "Musa" (imp.) [C.S.B.], black, foaled 22nd April, 1920, bred by John P. Sleigh, Scotland, s Kismet [18,417 C.S.B.], d Esta [51,339 C.S.B.].
- 112 W. M. Black. "Kate of the Lea" (imp.) [C.S.B.], bay, foaled April, 1920, bred by J. and R. Steven, Scotland, s Dunure Expression [19,103 C.S.B.], d Alice [53,053 C.S.B.].

MEGGITT'S STOCK FOODS

By Results are Cheaper.

THE YORKSHIRE INSURANCE CO. LTD
THE LEADING LIVE STOCK CO. IN THE WORLD
 FULL PARTICULARS APPLY AT OFFICE ON SHOW GROUND OR 30 QUEEN ST

CLYDESDALES.

9

- 113 A. Gillis, "Widgiewa Donna Roma" (955 C.C.S.B.), bay, foaled 21st September, 1918, bred by F. S. Falkiner and Sons Ltd., s Baron Belmont (imp.) [13,973 C.S.B.], (18 C.C.S.B.), d Tea Rose (894 C.C.S.B.).
- 114 J. R. Stokes, "Jean" (Vol. 2, C.C.S.B.), bay, foaled 1918, bred by S. B. Wylie, s Bold Baron (171 C.), d Bonnie.

CLASS.

10. FILLY, 3 YEARS OLD—Prizes—£4; £2; £1. Entry fee 14/-, Members 8/-.

- 115 W. G. Sallman, "Airlie Lass" (Prog. C.C.S.B.), bay, foaled 20th September, 1920, bred by exhibitor, s Douglas Chief (161 C.C.S.B.), d Dimora Lass (246 C.C.S.B.).
- 116 L. McLeod, "Flower 2nd" (318 C.C.S.B.), bay, foaled 4th August, 1920, bred by exhibitor, s Belmain (67 C.C.S.B.), d Flower (imp. from N.Z.).
- 117 A. Gillis, "Craigie Gem" (Vol. 2, C.C.S.B.), brown, foaled 4th November, 1920, bred by exhibitor, s Craigwillie of Bolobek (139 C.C.S.B.), d Peerless (imp.) [28,346 C.S.B.] (720 C.C.S.B.).
- 118 J. K. Allen, "Craigie Las" (Vol. 2, C.C.S.B.), bay, foaled 4th November, 1920, bred by A. Gillis, s Craigwillie of Bolobek (139 C.C.S.B.), d Peerless (imp.) [28,346 C.S.B.] (720 C.C.S.B.).
- 119 Capt. A. E. T. Payne, "Roseneath White Silk" (Vol. 2, C.C.S.B.), bay, foaled 12th November, 1920, bred by Walter G. Wilkinson, s Baron Wigtown (imp.) [13,884 C.S.B.] (58 C.C.S.B.), d Flora (296 C.C.S.B.).
- 120 Alex. Colvin, "Queen Patricia" (Vol. 2, C.C.S.B.), bay, foaled November, 1920, bred by E. Watson, s Invermay (235 C.C.S.B.), d Queen of Hearts (768 C.C.S.B.).
- 121 Craven Bros., "Miss Buchlyvie" (619 C.C.S.B.), bay, foaled 5th November, 1920, bred by exhibitors, s Buchlyvie's Choice (110 C.C.S.B.), d Queen.
- 122 Department of Agriculture, "Nancy" (678 C.C.S.B.), bay, foaled 16th November, 1920, bred by F. W. Sallman, s Douglas Chief (161 C.C.S.B.), d Mayflower (611 C.C.S.B.).

CLASS.

11. FILLY, 3 YEARS OLD, WHICH COMPETED AS A 1-YEAR-OLD IN THE CLYDESDALE PRODUCE SWEEPSTAKES, 1921, AND AS A 2-YEAR-OLD IN THE CLYDESDALE PRODUCE SWEEPSTAKES, 1922—Prize—£20, to be won twice by the same animal.

Previous winners:—1921, F. S. Falkiner & Sons Ltd's. "Widgiewa Mavis" (prog., C.C.S.B.); 1922, W. G. Wilkinson and R. E. Young's "Roseneath White Silk" (prog. C.C.S.B.).

- 123 Captain A. E. T. Payne, "Roseneath White Silk" (Vol. 2, C.C.S.B.). See also Class 10).
- 124 Department of Agriculture, "Nancy" (678 C.C.S.B.). (See also Class 10.)

CLASS.

12. FILLY, 2 YEARS OLD—Prizes—£4; £2; £1. Entry fee, 14/-, Members 8/-.

- 125 V. Dahlenburg, "Chiming Bells" (Vol. 2, C.C.S.B.), bay, foaled 13th September, 1921, bred by David Tweddle, s Baron Belmont (imp.) [13,973 C.S.B.] (18 C.C.S.B.), d Nonpareil's Choice (700 C.C.S.B.).
- 126 W. G. Sallman, "Airlie Queen" (11 C.C.S.B.), bay, foaled 10th September, 1921, bred by exhibitor, s Douglas Chief (161 C.C.S.B.), d Dimora Lass (246 C.C.S.B.).
- 127 Hehr Bros., "Lady Newton" (Vol. 2, C.C.S.B.), bay, foaled 14th December, 1921, bred by exhibitors, s Bold Newton (91 C.C.S.B.), d Nora of Waikaka Valley (701 C.C.S.B.).
- 128 Hehr Bros., "Lady Regulus" (Vol. 2, C.C.S.B.), bay, foaled 20th October, 1921, bred by exhibitors, s Sir Regulus (imp.) [15,428 C.S.B.] (401 C.), d Baroness Osey (63 C.C.S.B.).

MEGGITT'S STOCK FOODS

For Cattle, Horses, Pigs, Poultry, Sheep, Calves and Chicks.

The Colonial Mutual Fire Insurance Coy. Ltd.

OFFICE AT
SHOW GROUND

405-7 COLLINS STREET
Fire, Live Stock, and Agricultural Risks

10

CLYDESDALES.

- 129 A. Gillis, "Baroness Jessie" (Vol. 2, C.C.S.B.), bay, foaled 11th November, 1921, bred by H. Jackman, s Bold Baron (171 C.), d Rosa (Appx. B, C.C.S.B.).
- 130 Department of Agriculture, "Victoria Brilliance" (927 C.C.S.B.), dark bay, foaled 17th August, 1921, bred by exhibitors, s Baron Wigtown (imp.) [13,884 C.S.B.] (58 C.C.S.B.), d Victoria Lustre (928 C.C.S.B.).
- 131 H. Beecham and Co. Pty. Ltd., "Baroness August" (51 C.C.S.B.), bay, foaled 7th August, 1921, bred by H. Jackman, s Bold Baron (171 C.), d Lady Wattee (524 C.C.S.B.).
- 132 Robert H. Grant, "Lily" (Prog., C.C.S.B.), bay, foaled 30th October, 1921, bred by exhibitor, s Lee Creek Favourite (255 C.C.S.B.), d Lil 2nd (Vol. 2, C.C.S.B.).

CLASS.

13. *FILLY, 2 YEARS OLD, WHICH COMPETED AS A 1-YEAR-OLD IN THE CLYDESDALE PRODUCE SWEEPSTAKES, 1922—Prize of £20, to be won twice by the same animal. Entry fee 5/-.

Previous winner:—1922, H. Beecham and Co. Pty Ltd's, "Baroness August" (51, C.C.S.B.).

- 133 Department of Agriculture, "Victoria Brilliance" (927 C.C.S.B.). (See also Class 12.)
- 134 H. Beecham and Co. Pty. Ltd., "Baroness August" (51 C.C.S.B.). (See also Class 12.)

CLASS.

14. FILLY, 1 YEAR OLD—Prizes—£4; £2; £1. Entry fee 14/-, Members 8/-.

- 135 James Browne, "Queen of Diamonds" (Prog. C.C.S.B.), bay, foaled 17th September, 1922, bred by exhibitor, s Baron Wigtown (imp.) [13,884 C.S.B.] (58 C.C.S.B.), d Diamond 8th (245 C.C.S.B.).
- 136 W. G. Sallman, "Airlie Tivoli" (12 C.C.S.B.), bay, foaled 10th November, 1922, bred by exhibitor, s Douglas Chief (161 C.C.S.B.), d Tivoli Lass (904 C.C.S.B.).
- 137 W. G. Sallman, "Airlie Bride" (9 C.C.S.B.), brown, foaled 25th November, 1922, bred by exhibitor, s Douglas Chief (161 C.C.S.B.), d The Bride (896 C.C.S.B.).
- 138 Mrs. T. E. Moller, "Ruby Douglas" (Prog. C.C.S.B.), bay, foaled 18th October, 1922, bred by exhibitor, s Douglas Chief (161 C.C.S.B.), d Lily Belmont (Vol. 2, C.C.S.B.).
- 139 H. K. Thomson, "Lady Dale" (Vol. 2, C.C.S.B.), bay, foaled 11th October, 1922, bred by exhibitor, s Lord Armadale (imp.) [15,286 C.S.B.], d Molly Castles (Appx. B, C.C.S.B.).
- 140 H. K. Thomson, "Lily Dale" (Prog., Vol. 2, C.C.S.B.), brown, foaled 8th December, 1922, bred by exhibitor, s Lord Armadale (imp.) [15,286 C.S.B.], d Blossom Dale (Vol. 2, C.C.S.B.).
- 141 Craven Bros., "Lila Scotch" (Vol. 2, C.C.S.B.), bay, foaled 19th November, 1922, bred by exhibitors, s All Scotch (Vol. 2, C.C.S.B.), d Countess.
- 142 Alex. Colvin, "Queen May" (Vol. 2, C.C.S.B.), bay, foaled December, 1922, bred by E. Watson, s Invermay (235 C.C.S.B.), d Queen of Hearts (788 C.C.S.B.).
- 143 Alex. Colvin, "Princess Mary" (Vol. 2, C.C.S.B.), bay, foaled November, 1922, bred by E. Watson, s Baritone (Vol. 2, C.C.S.B.), d Princess (741 C.C.S.B.).
- 144 Starritt Bros., "Kelso Elsie" (Prog. C.C.S.B.), bay, foaled 1st October, 1922, bred by exhibitors, s All Scotch (Vol. 2, C.C.S.B.), d Polly (728 C.C.S.B.).
- 145 Eugene Hickey, "Lady Mavis" (Prog. C.C.S.B.), bay, foaled 27th October, 1922, bred by exhibitor, s All Scotch (Vol. 2, C.C.S.B.), d Maureen (Vol. 2, C.C.S.B.).

*An exhibit may be entered in one ordinary class and in as many Special Classes as it is eligible to compete.

The Colonial Mutual Fire Insurance Coy. Ltd.

OFFICE AT
SHOW GROUND

405-7 COLLINS STREET
Fire, Live Stock, and Agricultural Risks

RURAL PRODUCERS!

YOUR OWN Insurance Company

THE C.I.C.

WELCOMES you to its Office at the Show Grounds. Look for the sign "C.I.C." at Staughton Parade, near No. 3 Cattle Pavilion and make the Office your Home whilst at the Show Grounds.

THE CO-OPERATIVE INSURANCE COMPANY OF AUSTRALIA LIMITED

Transacts all Classes of Insurance
Business excepting "Life."

HEAD OFFICE: 527 Collins Street, Melbourne

W. CHARLES MOYLE,

General Manager.

CLYDESDALES.

- 146 Eugene Hickey, "Lila's Best" (Vol. 2, C.C.S.B.), black, foaled December, 1922, bred by R. A. Alexander, s All Scotch (Vol. 2, C.C.S.B.), d Lila.
- 147 W. Walter, "Lynwood Fancy" (Prog. C.C.S.B.), bay, foaled 18th September, 1922, bred by Crawford Bros., s Craigwillie of Bolobek (139 C.C.S.B.), d Lynwood Nell (Vol. 2, C.C.S.B.).
- 148 Department of Agriculture, "Victoria Luscious" (Prog. C.C.S.B.), bay, foaled 12th August, 1922, bred by exhibitors, s Baron Wigtown (imp.) [13,884 C.S.B.] (58 C.C.S.B.), d Lucilla (554 C.C.S.B.).
- 149 Department of Agriculture, "Victoria Trefoil" (Prog. C.C.S.B.), bay, foaled 8th September, 1922, bred by exhibitors, s Baron Wigtown (imp.) [13,884 C.S.B.] (58 C.C.S.B.), d Clover (192 C.C.S.B.).
- 150 Department of Agriculture, "Victoria Lovely" (Prog. C.C.S.B.), bay, foaled 27th October, 1922, bred by exhibitors, s Baron Wigtown (imp.) [13,884 C.S.B.] (58 C.C.S.B.), d Dearie (239 C.C.S.B.).
- 151 C. H. Jackman, "Lady Fenwick" (Prog. C.C.S.B.), bay, foaled 23rd October, 1922, bred by H. Jackman, s Baron Fenwick (34 C.C.S.B.), d Belle (89 C.C.S.B.).
- 152 Amos Dickens, "Farleton Alice" (Vol. 2, C.C.S.B.), bay, foaled 24th November, 1922, bred by exhibitor, s All Scotch (Vol. 2, C.C.S.B.), d Trilie.
- 153 George H. Allan, "Princess Phyllis" (Vol. 2, C.C.S.B.), dark bay, foaled 16th November, 1922, bred by Ellison Bros., s Scotland's Viceroy (imp.) [18,192 C.S.B.] (405 C.C.S.B.), d Ochertyre Irene (706 C.C.S.B.).
- 154 John A. Todd, "Jean Mac" (Prog. C.C.S.B.), bay, foaled 22nd October, 1922, bred by exhibitor, s Scotland's Viceroy (imp.) [18,192 C.S.B.] (405 C.C.S.B.), d Clydesdale Beaut (Vol. 2, C.C.S.B.).

CLASS.

- 15. *CLYDESDALE PRODUCE SWEEPSTAKE, 1923.—Filly, 1 year old, the produce of one of the undermentioned sires.† Prizes—£30, £22/10/-, £15, £11/5/-, £7/10/-, £3/15/-, which amount include the entry fee sweepstakes. (See foot of section.)

Entry fee and sweepstakes, £2/5/-.

†See note at foot of Class 7.

- 156 James Browne, "Queen of Diamonds" (Prog. C.C.S.B.). (See also Class 14.)
- 156 W. G. Sallman, "Airlie Trefoil" (12 C.C.S.B.). (See also Class 14.)
- 157 Mrs. T. E. Moller, "Ruby Douglas" (Prog. C.C.S.B.). (See also Class 14.)
- 158 Craven Bros., "Lila Scotch" (Vol. 2, C.C.S.B.). (See also Class 14.)
- 159 Starratt Bros., "Kelso Elsie" (Prog. C.C.S.B.). (See also Class 14.)
- 160 Eugene Hickey, "Lady Mavis" (Prog. C.C.S.B.). (See also Class 14.)
- 161 Eugene Hickey, "Lila's Best" (Vol. 2, C.C.S.B.). (See also Class 14.)
- 162 W. Walter, "Lynwood Fancy" (Prog. C.C.S.B.). (See also Class 14.)
- 163 Department of Agriculture, "Victoria Luscious" (Prog. C.C.S.B.). (See also Class 14.)
- 164 Department of Agriculture, "Victoria Trefoil" (Prog. C.C.S.B.). (See also Class 14.)
- 165 Department of Agriculture, "Victoria Lovely" (Prog. C.C.S.B.). (See also Class 14.)
- 166 C. H. Jackman, "Lady Fenwick" (Prog. C.C.S.B.). (See also Class 14.)
- 167 Amos Dickens, "Farleton Alice" (Vol. 2, C.C.S.B.). (See also Class 14.)
- 168 George H. Allan, "Princess Phyllis" (Vol. 2, C.C.S.B.). (See also Class 14.)
- 169 John A. Todd, "Jean Mac" (Prog. C.C.S.B.). (See also Class 14.)

*An exhibit may be entered in one ordinary class and in as many Special Classes as it is eligible to compete.

THE YORKSHIRE INSURANCE CO. LTD
THE LEADING LIVE STOCK^c IN THE WORLD
 FULL PARTICULARS APPLY AT OFFICE ON SHOW GROUND OR 30 QUEEN

CLYDESDALES.

13

A prize of £10 will be given to the best Filly in this stake, such prize to be competed for annually (up to three years) till won twice by the same animal, when it will become the property of the Exhibitor.

A prize of £10 will be presented to the nominator of the sire of the first prize Filly in this stake.

‡The 1-year-old colts and fillies competing in Classes 7 and 15 must be the progeny of one of the following sires:—"All Scotch" (imp. from N.Z.), (Vol. 2, C.C.S.B.), "Baron Fenwick" (34, C.C.S.B.), "Baron Wigtown" (imp.) [13884 C.S.B.] (58, C.C.S.B.), "Craigwillie of Bolobek" (139, C.C.S.B.), "Douglas Chief" (imp. from N.Z.) (161, C.C.S.B.), "Everard Bute" (177, C.C.S.B.), "Everest Dale" (imp.) [17885, C.S.B.], "Pettadale" (imp.) [18862, C.S.B.], "Royal Prince" (387, C.C.S.B.), "Scotland's Viceroy" (imp.) [18192, C.S.B.] (405, C.C.S.B.), "Udale" (imp.) [15454, C.S.B.] "Widgiewa Cavalier" (94, A.C.S.B.).

CLASS.

16. *GROUP PRIZE (Special), Stallion and three of his progeny (yearlings), not necessarily belonging to the same owner. First prize, £10, donated by J. E. Robertson, Esq.; second prize, £4; third prize, £2. Entry fee £1/5/-, Members 14/-.
- 170 W. G. Sallman, "Douglas Chief" (161 C.C.S.B.), and Progeny.
 171 W. Walter, "Craigwillie of Bolobek" (139 C.C.S.B.), and Progeny.
 172 Amos Dickins, "All Scotch" (Vol. 2, C.C.S.B.), and Progeny.
 173 John A. Todd, "Scotland's Viceroy" (imp.) [18,192 C.S.B.] (405 C.C.S.B.), and Progeny.

CLASS.

17. *GROUP PRIZE (Special)—Three yearlings by the same sire, but not necessarily belonging to the same owner—Prizes—£8; £4; £2. Entry fee £1, Members 12/-.
- 174 W. G. Sallman, Three Yearlings by "Douglas Chief" (161 C.C.S.B.).
 175 H. K. Thomson, Three Yearlings by "Lord Armadale" (imp.) [15,286 C.S.B.].
 176 W. Walter, Three Yearlings by "Craigwillie of Bolobek" (139 C.C.S.B.).
 177 Baxter Bros., Three Yearlings by "Craigwillie of Bolobek" (139 C.C.S.B.).
 178 Baxter Bros., Three Yearlings by "All Scotch" (Vol. 2, C.C.S.B.).
 179 Department of Agriculture, Three Yearlings by "Baron Wigtown" (imp.) [13,884 C.S.B.] (58 C.C.S.B.).
 180 J. G. Bail and Sons, Three Yearlings by "Everard Bute" (177 C.C.S.B.).
 181 Amos Dickins, Three Yearlings by "All Scotch" (Vol. 2, C.C.S.B.).
 182 John A. Todd, Three Yearlings by "Scotland's Viceroy" (imp.) [18,192 C.S.B.] (405 C.C.S.B.).

CLASS.

18. *GRAND CHALLENGE SHIELD (Special), value 100 Guineas—Presented by the Government of Victoria.—Best Australian-bred Clydesdale Stallion, 3 years old and over (exhibited by and the property of the breeder). Entry fee 5/-.
- Previous winners:—1918: G. and W. H. Lord—Vanguard (461 C.C.S.B.). 1919: J. A. Williams and Son and Walter G. Wilkinson—Roseneath Clandale (365, C.C.S.B.). 1920: Gillis and Walter—Baron Again (14, C.C.S.B.). 1921: John J. Gleeson—Royal Prince (387, C.C.S.B.). 1922: R. C. Gulliver—Glendale (210, C.C.S.B.).

*An exhibit may be entered in one ordinary class and in as many Special Classes as it is eligible to compete.

THE YORKSHIRE INSURANCE CO. LTD
THE LEADING LIVE STOCK^c IN THE WORLD
 FULL PARTICULARS APPLY AT OFFICE ON SHOW GROUND OR 30 QUEEN

The Colonial Mutual Fire Insurance Coy. Ltd.

OFFICE AT
SHOW GROUND

405-7 COLLINS STREET
Fire, Live Stock, and Agricultural Risks

14

CLYDESDALES.

- 183 P. H. Muller, "Premier Success" (Vol. 2, C.C.S.B.). (See also Class 3.)
184 E. W. Harders, "Douglas Prince" (163 C.C.S.B.). (See also Class 3.)
185 R. C. Gulliver, "Glendale" (210 C.C.S.B.). (See also Class 2.)
186 W. Walter, "Craig Eran" (Vol. 2, C.C.S.B.). (See also Class 3.)
187 Department of Agriculture, "Baron Major" (44 C.C.S.B.). (See also Class 3.)
188 A. J. Trevaskis, "Royal Main" (Vol. 2, C.C.S.B.). (See also Class 2.)
189 John A. Todd, "Dalmore Again" (Vol. 2, C.C.S.B.). (See also Class 3.)

CONDITIONS.

1. The trophy must be awarded three times in all to the same Exhibitor before being won outright, but must not be awarded more than twice to the same animal.
2. On the occasion of each award, there will be, in addition, a cash prize of 15 guineas.
3. The winning animal shall stand for public service in some part of Victoria during current season, and shall be available to the public to the extent of twenty mares at least at a fee of not more than five guineas per mare.

CLASS.

19. *STALLION PREMIUM, VALUE 100 GUINEAS (SPECIAL).—Presented by Captain A. E. T. Payne for the Clydesdale Stallion which the judge considers to be the most suitable for begetting stud Clydesdale stock. Entry fee £1.
- 190 W. Walter, "Craigwillie of Bolobek" (139 C.C.S.B.). (See also Class 1.)
191 W. Walter, "Craig Eran" (Vol. 2, C.C.S.B.). (See also Class 3.)
192 V. Dahlenburg, "Major Douglas" (1374 N.Z.C.S.B. (Vol. 2, C.C.S.B.). (See also Class 3.)
193 R. C. Gulliver, "Glendale" (210 C.C.S.B.). (See also Class 2.)
194 A. J. D. McRae, "Royal Fashion" (Vol. 2, C.C.S.B.). (See also Class 2.)
195 W. G. Sallman, "Douglas Chief" (161 C.C.S.B.). (See also Class 1.)
196 A. Gillis, "Stamperland Star" (imp.) (Vol. 2, C.C.S.B.). (See also Class 3.)
197 Henry S. Graham, "Boquhan Kennedy" (imp.) (149 N.Z.C.S.B.). (See also Class 1.)

Horses entered in this class—

- (a) Must be registered in an approved Stud Book.
- (b) Must be at least three years old or over.
- (c) Must be registered under the Horse Breeding Act 1919.

The owner of the winner will be required to enter into an agreement with the Society that the winning stallion will serve 60 approved mares in a district, to be selected during this season, at a fee not exceeding £5/5/- per mare.

An approved mare shall be one whose owner produces a certificate from the Secretary of the Royal Agricultural Society, Collins House, Collins Street, Melbourne, to whom owners should apply for particulars.

The owner of the winner shall not call upon the owners of mares to pay any other fees or charges except ordinary agistment rates.

The premium will not be payable until the whole of the specified conditions are faithfully observed.

*An exhibit may be entered in one ordinary class and in as many Special Classes as it is eligible to compete.

ALFRED NOTT,
Optician

Long Established and Only Address—
145 COLLINS STREET
(corner of Russell St.)

The Colonial Mutual Fire Insurance Coy. Ltd.

OFFICE AT
SHOW GROUND

405-7 COLLINS STREET
Fire, Live Stock, and Agricultural Risks

CLYDESDALES.

15

THE GIBSON TROPHY, VALUE FIFTY GUINEAS.

For best imported Clydesdale horse or mare registered in the Clydesdale Stud Book of Great Britain and Ireland, or first progeny of imported Clydesdale stock. Progeny may be bred in Australia or New Zealand, but one or both parents must be imported and registered in the C.S.B. of G.B. and I. Open to Clydesdales of any age.

Trophy to be held for one year by each winner. The exhibitor winning the trophy the greatest number of times during the period of ten consecutive Royal Shows to become the owner. In the event of a tie, the trophy will be awarded to the exhibitor who won the greatest number of prizes with other Clydesdale stock at the Royal Shows in Melbourne during the same period.

Winner, 1922, Aaron Gillis' Widgiewa Donna Roma (C.C.S.B.).

CHAMPION PRIZES OF AUSTRALIA.

CLYDESDALE STALLION (2 years old or over)—Government Certificate and Society's Rosette.

RESERVE CHAMPION CLYDESDALE STALLION—Society's Rosette.

CLYDESDALE MARE OR FILLY (2 years old or over)—Government Certificate and Society's Rosette.

RESERVE CHAMPION CLYDESDALE MARE OR FILLY—Society's Rosette.

CLYDESDALE PRODUCE SWEEPSTAKES, 1924.

A Clydesdale Produce Sweepstakes of 10 sovs. each, to be subscribed by the nominators of sires to be afterwards named, will be awarded to the best Colts and Fillies, 1 year old, the produce of such sires, to be shown at the Society's Exhibition in 1924. The stakes to be equally divided between Colts and Fillies. The best Colt and the best Filly each to receive one-third of such division; second best, one-fourth; third best, one-sixth; fourth best, one-eighth; fifth best, one-twelfth; sixth best, one-twenty-fourth. The stakes to be awarded by judges elected by the Society. Entries for sires to be made at the Society's office on or before Tuesday, 8th April, 1924 at 12 o'clock noon. Sires must be registered under the Horse Breeding Act, 1919, and registered as Clydesdales in a recognised Stud Book.

A prize of £10 will be presented to the nominator of the sire of the first prize Colt and Filly, 1 year old, respectively, in this sweepstakes.

Entries of Colts and Fillies for sweepstakes to be made on date of general entry for Show, 1924, with name, colour, when foaled and name of sire, dam, and sire of dam. Entry fee sweepstakes £2 each, to be divided on the same basis as the Produce Sweepstakes.

A prize of £10 will be given to the best Colt and Filly, 1 year old, respectively, such prize to be competed for annually (up to three years), till won twice by the same animal, when it will become the property of the Exhibitor.

Eyesight Carefully Tested

ALFRED NOTT, Optician,

Long Established and Only Address—145 Collins Street (corner Russell St.)

Section 2—Shires.

Judge: EDWIN GREAVES, Esq.

Steward: Major H. ALAN CURRIE.

Horses entered in this Section must be registered as Shires in the Draught Horse Stud Book of Australia, or in an approved Stud Book outside the Commonwealth, except in the case of yearlings, which, if recorded in the Stud Book as progeny of a registered Shire mare and sired by a registered Shire Stallion, will be eligible for competition. For particulars of registration in the Draught Horse Stud Book of Australia, apply to the Secretary, Collins House, Collins-street, Melbourne.

NOTE.—Shires not registered prior to 31st July will only be permitted to be entered for the Show on payment of double entry fees.

Stallions over two years of age, and Mares three years old and over, must have their Entry Tickets stamped "Pass to the Ring" by a Government Veterinary Officer before entering the Arena.

Examinations on Wednesday, 19th September, commencing at 10 a.m.

CLASS.

20. STALLION, 3 YEARS OLD AND OVER—Prizes—£10; £3; £2.
 Entry fee £1/5/-, Members 14/-.

No Entry.

21. COLT, 2 YEARS OLD OR UNDER—Prizes—£4; £2; £1.
 Entry fee, 14/-; Members 8/-.

No Entry.

22. MARE, 3 YEARS OLD AND OVER—Prizes—£5; £2; £1.
 Entry fee 16/-, Members 10/-.

No Entry.

23. FILLY, 2 YEARS OLD OR UNDER—Prizes—£3; £2; £1.
 Entry fee 10/-, Members 7/-.

No Entry.

CHAMPION PRIZES OF AUSTRALIA.

SHIRE STALLION (2 years old or over)—Government Certificate and Society's Rosette.

RESERVE CHAMPION SHIRE STALLION—Society's Rosette.

SHIRE MARE OR FILLY (2 years old or over)—Government Certificate and Society's Rosette.

RESERVE CHAMPION SHIRE MARE OR FILLY—Society's Rosette.

**Hullo!
Diggers**

**Just What
You Want!**



THESE FEW SPECIALS JUST LANDED

B.S.A. No. 2 RIFLE 22 calibre, single shot, sighted to 200 yards, 5½lb., £4/15/-.

REPEATERS 22 calibre Remington, Savage, and Winchester, shooting short, long and long rifle, lowest cash prices; also nearly new from £3.

AUTOMATIC 22 calibre Rifles, shoot the ordinary, 22 short cartridges, new, £3/17/6 and long rifle, £4/15/-.

GUNS BY W. W. GREENER, hammerless, from £21, £25, £30, £32/10/-, £35, £45, £50, £55.

GUNS NEARLY NEW, by Purdey, Powell, Hollis, Greener, Holloway, Boswel, Webley and Scott, at half the cost to-day in London, new.

CASHMORE GUNS, just landed, choke bore, 2¾ch., nitro proof, 1¼ crossbolt action, from £16/10/-.

CLEANING RODS Why allow your gun to rust? Best English jointed, 12 gauge with mop, jag, and brush, 5/6.

CARTRIDGES Fox, Rabbit, and Match Cartridges a speciality. Special line Orchard pest Cartridges, 17/6.

PISTOLS Automatic Webley and Scott, as used by Police, and also vest pocket, £4/10/-.

REPAIRS on the premises by skilful workmen; to guns, rifles, and revolvers.

Address:—

DONALD MACKINTOSH

**OF SHOOTING
FAME.**

Gunmaker

432 BOURKE STREET (Near Kirk's Bazaar), MELBOURNE.

SEE MY STAND on Showground, in Hall of manufactures

The Colonial Mutual Fire Insurance Coy. Ltd.

OFFICE AT
SHOW GROUND

405-7 COLLINS STREET
Fire, Live Stock, and Agricultural Risks

18

DRAUGHT HORSES.

Section 3—Draughts, Etc.

Judge: EDWIN GREAVES, Esq.

Steward: Major H. ALAN CURRIE.

Horses eligible for entry in Sections 1 and 2 will not be permitted to compete in Classes 24 to 32.

Stallions over two years, and mare three years old and over (except those entered in the Farm and Lorry Horse Division) must have their Entry Tickets stamped "Pass to the Ring" by a Government Veterinary Officer before entering the Arena.

Examinations on Wednesday, 19th September, commencing at 10 a.m.

CLASS.

24. STALLION, 4 YEARS OLD AND OVER—Prizes—£15; £5; £2.
Entry fee £1/10/-, Members 15/-.

198 A. Gillis, "Allan Stewart," chestnut, foaled 1919, bred by W. Crawford, s Fitzallan, d Jean.

199 Albert Brown, "Black Diamond," black, foaled 1919, s Baron Belmont (imp.) [13,973 C.S.B.] (18 C.C.S.B.), d Moira Dora 1st (53 A.C.S.B.).

CLASS.

25. COLT, 3 YEARS OLD—Prizes—£6; £3; £1. Entry fee 14/-, Members 7/-.

200 Brig.-General Walter J. Clark, "Ardmore," bay, foaled 28th September, 1920, bred by exhibitor, s Gay Garland (185 C.), d Blossom (Appx. B., C.C.S.B.).

CLASS.

26. COLT, 2 YEARS OLD—Prizes—£5; £2; £1; Entry fee 14/-, Members 7/-.

201 Walter G. Wilkinson and R. E. Young, "Roseneath Ranger," bay, foaled September, 1921, bred by exhibitors, s Widgiewa Cavalier (94 A.C.S.B.), d Blanche.

202 Greig and Stokes, "Lord Creswick," bay, foaled November, 1921, bred by A. T. Creswick, s Scotland's Viceroy (imp.) [18,192 C.S.B.] (405 C.C.S.B.), d by Shanter (imp.) [17,493 C.S.B.] (546 C.).

CLASS.

27. COLT 1 YEAR OLD—Prizes—£5; £2; £1. Entry fee 14/-, Members 7/-.

203 Walter G. Wilkinson and R. E. Young, "Roseneath Ivan," bay, foaled 14th October, 1922, bred by R. E. Young, s Widgiewa Ivo (479 C.C.S.B.), d Bloom.

204 W. G. Wilkinson and R. E. Young, "Roseneath Escort," bay, foaled October, 1922, bred by J. A. Williams and Son, s Widgiewa Cavalier (94 A.C.S.B.), d Rose.

205 Alex. Colvin, "Sir George," brown, foaled 1922, bred by G. Jackson, s Royal Treasure (imp.) [13,176 C.S.B.], d Windsor.

206 J. G. Bail and Sons, "Royal Scotch," bay, foaled 23rd October, 1922, bred by exhibitors, s All Scotch (Vol. 2, C.C.S.B.), d Sally.

207 — Sanders, "Scotch Mixture," foaled 1922, s. Scotland's Viceroy (imp.), [18,192 C.S.B.] (405 C.C.S.B.), d by Dalmore (imp.) [16,542 C.S.B.] (151 C.C.S.B.).

CLASS.

28. BROOD MARE, OVER 3 YEARS OLD (foaled or in foal)—Prizes—£8; £4; £2. Entry fee £1, Members 12/-.

208 J. R. Stokes, "Daphne," dark bay, foaled 1917, s Flowerdale (imp.) [16,536 C.S.B.] (198 C.C.S.B.).

MATTHEW LANG & CO. WHOLESALE & FAMILY
Wine & Spirit Merchants.
57 MARKET STREET. Telephone 267 Central.

The Colonial Mutual Fire Insurance Coy. Ltd.

OFFICE AT
SHOW GROUND

405-7 COLLINS STREET
Fire, Live Stock, and Agricultural Risks

DRAUGHT HORSES.

19

CLASS.

29. DRY MARE, OVER 3 YEARS—Prizes—£4; £2; £1. Entry fee, 14/-. Members 8/-.

- 209 Alex Colvin, "Maggie Carrol," bay, foaled 1917, bred by S. Tinkler, s The Stewart, d Rose.
210 J. R. Stokes, "Violet," bay, foaled 1918, s Flowerdale (imp.) [16,596 C.S.B.] (198 C.C.S.B.).
211 Thomas J. Opie, "Lass," bay, foaled November, 1914, bred by John Derry, s Lord Cranbourne, d by Lochiel.

CLASS.

30. FILLY, 3 YEARS OLD—Prizes—£3; £2; £1. Entry fee 10/-. Members 7/-.

- 212 Walter G. Wilkinson and R. E. Young, "Roseneath Bloom," bay, foaled September, 1920, bred by R. E. Young, s Widgiewa Cavalier (94 A.C.S.B.), d Rose.
213 L. McLeod, "Beauty," bay, foaled 1920, bred by exhibitor, s Belmain (67 C.C.S.B.), d Westnorth Flower 2nd.
214 Thomas Thornton, "Blossom," bay, foaled 2nd October, 1920, bred by exhibitor, s Royal Douglas (379 C.C.S.B.), d Bonny.

CLASS.

31. FILLY, 2 YEARS OLD—Prizes—£3; £2; £1. Entry fee 10/-. Members 7/-.

- 215 James Browne, "Lady Agitation," bay, foaled 11th October, 1921, bred by G. T. Chirnside, s Agitation (612 C.), d Oakleaf 2nd (195 A.).
216 Thomas Thornton, "Bloom," bay, foaled 4th October, 1921, bred by exhibitor, s Royal Douglas (379 C.C.S.B.), d Bonny.
217 Walter and Milne, "Jean," black, foaled 20th October, 1921, bred by A. R. Milne, s Craigwillie of Bolobek (139 C.C.S.B.), d Blossom.
218 Greig and Stokes, "Doris," bay, foaled October, 1921, s Royal Salute, d Bonnie.

CLASS.

32. FILLY, 1 YEAR OLD—Prizes—£3; £2; £1. Entry fee 10/-. Members 7/-.

- 219 Hehr Bros., "Violet," bay, foaled 18th October, 1922, bred by exhibitors, s Bold Newton (91 C.C.S.B.), d Rose Stewart.
220 Hehr Bros., "Bloss," bay, foaled 4th November, 1922, bred by exhibitors, s Bold Newton (91 C.C.S.B.), d Blossom.
221 Walter G. Wilkinson and R. E. Young, "Roseneath Daisy," bay, foaled October, 1922, bred by J. A. Williams and Son, s Widgiewa Cavalier (94 A.C.S.B.), d Daisy.
222 Walter G. Wilkinson and R. E. Young, "Roseneath Violet," bay, foaled October, 1922, bred by F. Hiskins, s Widgiewa Cavalier (94 A.C.S.B.), d Violet.
223 Baxter Bros., "Craig Lassie," grey, foaled 1922, bred by exhibitors, s Craigwillie of Bolobek (139 C.C.S.B.), d Flower.

FARM AND LORRY HORSES.

Note.—Horses entered in Classes 33 to 38 are not subject to veterinary inspection.

CLASS.

33. *FOUR HORSE TEAM, MARES OR GELDINGS, OR MARES AND GELDINGS, shown in lorry or waggon (any age). (Special).—Prizes—£6; £3; £1. Entry fee 16/-. Members 10/-.

- 224 W. S. Kimpton and Sons, "Bonnie," bay, aged. "Scotty," bay, foaled 1917; "Laddie," bay, foaled 1917; "Wallace," bay, aged.
225 William Pizer, "Nugget," bay, foaled 1918; "Bonnie," bay, foaled 1917; "Diamond," bay, foaled 1918; and "Major," bay, foaled 1917.

*An exhibit may be entered in one ordinary class and in as many Special Classes as it is eligible to compete.

MATTHEW LANG & CO. WHOLESALE & FAMILY
Wine & Spirit Merchants
57 MARKET STREET. Telephone 267 Central

20

DRAUGHT HORSES.

CLASS.

34. PAIR OF MARES OR GELDINGS (or Mare and Gelding), for lorry purposes, shown in lorry (any age)—Prizes—£4; £2; £1. Entry fee 14/-. Members 8/-.

- 226 W. S. Kimpton and Sons. "Bonnie," bay, aged, "Scotty," bay, foaled 1917.
227 W. S. Kimpton and Sons. "Laddie," bay, foaled 1917, "Wallace," bay, aged.
228 J. McAlpin and Sons. "Sam," bay, foaled 1916, and "Duke," bay, foaled 1915.
229 T. Brunton and Co., "Duke of York" and Duke of Roxburgh," bays, foaled 1917.
230 William Pizer. "Nugget," bay, foaled 1918, and "Silver," bay, foaled 1918.

CLASS.

35. MARE OR GELDING, for lorry purposes (shown in lorry)—Prizes—£3; £2; £1. Entry fee 10/-. Members 7/-.

- 231 T. Brunton and Co., "General Monash," bay, foaled 1917.
232 Collis and Nolan. "Jack," bay, foaled 1916, bred by C. Taylor.
233 A. H. Bell. "Victor," grey, foaled 1917.
234 British Imperial Oil Co. Ltd., "Spark," bay.

CLASS.

36. PAIR OF MARES OR GELDINGS (or Mare and Gelding) (led), for farm purposes. (Worked on a farm for three months after 1st March of the present year.)—Prizes—£6; £4; £2. Entry fee 16/-. Members 10/-.

- 235 Hehr Bros., "Flower (Vol. 2, C.C.S.B.), bay, foaled 2nd November, 1917, and "Baroness Osey" (63 C.C.S.B.), bay, foaled 15th October, 1915.
236 Alex. Colvin. "Dinah," bay, foaled 1918, and "Sally," bay, foaled 1917.

CLASS.

37. MARE, for farm purposes (led). (Worked on a farm for three months after 1st March of the present year.)—Prizes—£5; £2; £1. Entry fee 16/-. Members 10/-.

- 237 Hehr Bros., "Lady Stewart" (518 C.C.S.B.), bay, foaled 22nd October, 1918, bred by exhibitors, s Newton Stewart (312 C.C.S.B.), d Nora of Waikaka Valley (701 C.C.S.B.).
238 L. McLeod. "Doll," bay, foaled 27th November, 1917, bred by exhibitor, s Glencoe (1081 C.), d Nell.
239 A. Gillis. "Jean Carlisle," bay, foaled 1918, bred by exhibitor, s Baron Carlisle (616 C.), d Mag.
240 W. Fox. "Lady" (Vol. 2, C.C.S.B.), bay, foaled 30th September, 1919, bred by exhibitor, s Newton Stewart (312 C.C.S.B.), d Blossom (122 C.C.S.B.).
241 Alex. Colvin. "Rose," bay, foaled 1917.
242 Thomas Shanahan. "Flower," brown, foaled 4th October, 1919, bred by exhibitor, s Lord Northcote (642 C.), d Lady 2nd.
243 Greig and Stokes. "Laura," bay, foaled 1917, s John O' Groat (imp.) [16,648 C.S.B.] (518 C.), d by Lothian Derby (1086 C.).
244 J. W. Scott. "Jean Lauder," bay, foaled 25th November, 1918, bred by Scott Bros., s Harry Lauder, d Bloss.

THE YORKSHIRE INSURANCE CO. LTD
THE LEADING LIVE STOCK CO. IN THE WORLD
ALL PARTICULARS APPLY AT OFFICE ON SHOW GROUND OR 30 QUEEN ST.

DRAUGHT HORSES.

21

CLASS.

38. *HEAVY DRAY GELDING (shown in a dray). (Special). In the opinion of the judge to be capable of drawing a 2-ton load—Prizes—£4; £2; £1. Entry fee 14/-. Members 8/-.
- 245 Walter G. Wilkinson and R. E. Young, "Roseneath Noble," bay, foaled October, 1919, bred by R. E. Young, s Widgiewa Cavalier (94 A.C.S.B.), d Rose.
- 246 John Gibson, "Prince," bay, aged.
- 247 Collis and Nolan, "Jack," bay, foaled 1916, bred by C. Taylor.
- 248 Starritt Bros., "Kelso Baron," bay, foaled December, 1916, bred by exhibitors, s Baron's Best (242 C.), d Blossom (161 A.C.S.B.).
- 249 Richmond City Council, "Aleck," bay, foaled 1917.
- 250 A. H. Bell, "Rocko," bay, foaled 1918.
- 251 A. H. Bell, "Victor," grey, foaled 1917.
- 252 William Pizer, "Silver," bay, foaled 1918.

Section 4.—Suffolk Punches.

Judge: EDWIN GREAVES. Esq.

Steward: Major H. ALAN CURRIE.

Stallions over two years of age, and Mares three years old and over, must have their Entry Tickets stamped "Pass to the Ring" by a Government Veterinary Officer before entering the Arena.

Examinations on Wednesday, 19th September, commencing at 10 a.m.

CLASS.

39. STALLION—First prize, £6, of which £3/3/- is presented by Armstrong's Agency, Melbourne; second prize, £3; third prize, £1. Entry fee 16/-. Members 10/-.
- 253 A. C. Head, "Sudbourn's Victory" (516 S.P.), dark chestnut, foaled 1st October, 1916, bred by A. and A. C. Head, s Sudbourn's Model, d Farewell 7th (1172 S.P.).

CLASS.

40. MARE—Prizes—£4; £2; £1. Entry fee 14/-. Members 8/-.
- 254 A. C. Head, "Farewell 7th" (1172 S.P.), chestnut, foaled 1903, bred by A. A. and R. R. Dangar, s Defiance, d Farewell.

CHAMPION PRIZES OF AUSTRALIA.

SUFFOLK PUNCH STALLION (2 years old or over)—Government Certificate and Society's Rosette.

RESERVE CHAMPION SUFFOLK PUNCH STALLION—Society's Rosette.

SUFFOLK PUNCH MARE OR FILLY (2 years old or over)—Government Certificate and Society's Rosette.

RESERVE CHAMPION SUFFOLK PUNCH MARE OR FILLY.—Society's Rosette.

*An exhibit may be entered in one ordinary class and in as many Special Classes as it is eligible to compete.

THE YORKSHIRE INSURANCE CO. LTD
THE LEADING LIVE STOCK CO. IN THE WORLD
FULL PARTICULARS APPLY AT OFFICE ON SHOW GROUND OR 30 QUEEN ST

Section 5—Arabs.

Judge :

Steward : D. BRANIGAN, Esq.

Stallions over two years of age, and Mares three years old and over, must have their Entry Tickets stamped "Pass to the Ring" by a Government Veterinary Officer before entering the Arena.

Examinations on Wednesday, 19th September, commencing at 10 a.m.

CLASS.

41. STALLION—Prizes—£8; £2; £1. Entry fee £1, Members 12/-.
255 S. Winter Cooke, "Khamasin," grey, foaled 6th October, 1917, bred by exhibitor, s Fakreddin (imp.), d Mecca.
256 S. Winter Cooke, "Idris," bay, foaled 22nd October, 1921, bred by exhibitor, s Khamasin, d Asil.

CLASS.

42. MARE—Prizes—£4; £2; £1. Entry fee 14/-. Members 8/-.
257 P. Thomas, "Shemsch," bay, foaled 1915, bred by J. M. Roche, s Bada-ween, d Khatara.

CHAMPION PRIZES OF AUSTRALIA.

ARAB STALLION (2 years old or over)—Government Certificate and Society's Rosette.

RESERVE CHAMPION ARAB STALLION—Society's Rosette.

ARAB MARE OR FILLY (2 years old or over)—Government Certificate and Society's Rosette.

RESERVE CHAMPION ARAB MARE OR FILLY—Society's Rosette.

Section 6—Thoroughbreds

Judge :

Steward : D. BRANIGAN, Esq.

Horses in this Section must be registered in the Australian Stud Book or in an approved Stud Book for Thoroughbreds outside the Commonwealth. If Stud Book numbers cannot be given, proof of registration must accompany entry. For particulars of registration in the Australian Stud Book, apply to Mr. L. G. Rouse, Editor, 6 Bligh-street, Sydney, N.S.W.

NOTE.—Thoroughbreds not registered prior to 31st July will only be permitted to be entered for the Show on payment of double entry fees.

Stallions over two years of age, and Mares three years old and over, must have their Entry Tickets stamped "Pass to the Ring" by a Government Veterinary Officer before entering the Arena.

Examinations on Wednesday, 19th September, commencing at 10 a.m.

Carlton Ale

The Colonial Mutual Fire Insurance Coy. Ltd.

OFFICE AT
SHOW GROUND

405-7 COLLINS STREET
Fire, Live Stock, and Agricultural Risks

THOROUGHBREDS.

23

CLASS.

43. STALLION—Prizes—£20; £4; £1. Entry fee £2, Members £1/5/-.

- 258 A. E. Batson, "Moorang," chestnut, foaled 1915, bred by E. E. D. Clarke, s The Welkin, d Lady Roberts (imp.).
259 A. Gillis, "Bronte," bay, foaled 1918, s Trafalgar, d Quebrada.
260 Trustees Rupert W. J. Clarke, "Markhope" (724), bay, foaled 1912, bred by His Majesty the King, s Marcoril, d Nadjeda.
261 L. J. King, "Ambition II." (Vol. XXII, E.S.B.), brown, foaled 1911, bred by W. J. Spratt, s Ambition, d Miss Satan.
262 Brigadier-General W. J. Clark, "Giru," bay, foaled 1911, bred by A. Foley, s Antonio (imp.), d Virtu.

CLASS.

44. MARE (foaled or in foal)—Prizes—£5; £2; £1. Entry fee 16/-, Members 10/-.

No Entry.

CLASS.

45. *STALLION PREMIUM (Special)—Value, £50. Presented by the Department of Defence for the Thoroughbred Stallion which the judge or judges consider to be the most suitable for begetting horses up to the standard required for military purposes. Entry fee 10/-.

263 A. E. Batson, "Moorang." (See also Class 43.)

*An exhibit may be entered in one ordinary class and in as many Special Classes as it is eligible to compete.



Hunter's Colic Mixture

..... FOR

**Stomach and Bowel Complaints,
Water Gripes, Loss of Cud, Hoven,**

..... IN

HORSES AND CATTLE

Used by Leading Stockowners :: Price, 3/6 per Bottle

Stocked by most Stores or direct from

L. HUNTER, Camberwell Road, Upper Hawthorn

In order to qualify for this competition, all horses must be registered in the Australian Stud Book, or in an approved Stud Book for Thoroughbreds outside the Commonwealth, and

- (a) Must be 4 years old and not over 14 years.
- (b) Must be not less than 15.2 or more than 16.1 hands in height.
- (c) Must have a Government Veterinary Certificate stating
 - (1) that they are free from hereditary diseases, and
 - (2) that if broken down or injured are sufficiently sound to be able to travel.
- (d) The owner of the winner will be required to enter into an agreement with the Society, on behalf of the Department of Defence, that the winning Stallion will serve during this season, at a fee not exceeding £3/3/- per mare, 5 approved (vide (e)) half-bred mares, not the property of the owner of the Stallion. Such mares must have a veterinary certificate stating that they are free from hereditary diseases.
- (e) An approved mare shall be one whose owner produces a certificate from the Director of Remounts, Victoria Barracks, Melbourne, to whom owners should apply for particulars.
- (f) The winner of a similar premium at any Show previously held in the Commonwealth will not be eligible to compete.

CHAMPION PRIZES OF AUSTRALIA.

THOROUGHBRED STALLION (2 years old or over)—Government Certificate and Society's Rosette.

RESERVE CHAMPION THOROUGHBRED STALLION—Society's Rosette.

THOROUGHBRED MARE OR FILLY (2 years old or over)—Government Certificate and Society's Rosette.

RESERVE CHAMPION THOROUGHBRED MARE OR FILLY—Society's Rosette.

Section 7.—Trotters.

Judge : A. D. PLAYFAIR, Esq. Steward : J. B. PEARSON, Esq.

Stallions over two years of age, and Mares three years old and over, must have their Entry Tickets stamped "Pass to the Ring" by a Government Veterinary Officer before entering the Arena.

Examinations on Wednesday, 19th September, commencing at 10 a.m.

OATS

JOHN F. GOULDING, 515 Collins Street,
 gives highest quotations on sample.

THE YORKSHIRE INSURANCE CO. LTD
THE LEADING LIVE STOCK CO. IN THE WORLD
 FULL PARTICULARS APPLY AT OFFICE ON SHOW GROUND OR 30 QUEEN ST

TROTTERS.

25

CLASS.

46. STALLION (driven in a sulky or buggy)—Prizes £15; £4; £1.
 Entry fee £1/15/-, Members 18/-.

- 264 Dr. Glyn Connolly, "Harold Pronto," bay, foaled 1919, bred by exhibitor, s Don Pronto, d Harilda.
- 265 Joseph J. Chisholm, "First Gratton" (197), black, foaled 1916, bred by Belmont Stud Farm, s First Voyage, d Blonde Gratton.
- 266 Belmont Stud Farm, "Grand Voyage," black, foaled October, 1913, bred by exhibitor, s First Voyage, d Blonde Gratton.
- 267 L. A. Harper, "Royal Mint," chestnut, aged, bred by exhibitor, s Royal Sovereign, d Royal Lady.
- 268 J. Rousch, "Don Marvin," bay, foaled 25th January, 1911, bred by Len. Taylor, s Marvin Wilks, d Honest Harry mare.
- 269 A. G. Hunter, "Admiral Wood," brown, foaled 1911, s Wildwood Jnr., d D.I.C.

CLASS.

47. COLT, 3 YEARS OLD (driven in a sulky or buggy)—Prizes—£4; £2; £1. Entry fee 14/-, Members 8/-.

- 270 John Joseph Gleeson, "Clive Voyage," dark bay, foaled 21st October, 1920, bred by exhibitor, s Bonnie Voyage, d Huon Cleve.
- 271 J. D. Mulfahey, "Donvin Chimes," chestnut, foaled 14th October, 1920, bred by C. S. Walker, s Belmont Chimes, d Vin Don.
- 272 W. B. Harris, "Typical Voyage" (109), black, foaled 25th October, 1920, bred by exhibitor, s First Voyage, d Leaflet.
- 273 J. Rousch, "King Marvin," chestnut, foaled 7th February, 1921, bred by Exhibitor, s Don Marvin, d Prince Wycome mare.

CLASS.

48. COLT, 2 YEARS OLD—Prize—£3; £2; £1. Entry fee 10/-, Members 7/-.

- 274 Albert F. Pump, "Wilkes Harold," bay, foaled 1st November, 1921, bred by exhibitor, s Harold Wilkes, d Molly.
- 275 A. G. Hunter, "Northwood," brown, foaled 1912, bred by exhibitor, s Admiral Wood, d Honest Kate.
- 276 A. G. Hunter, "Harcourt," chestnut, foaled 1921, bred by exhibitor, s Harry Alto, d Miss Bentwood.

CLASS.

49. COLT, 1 YEAR OLD—Prizes—£3; £2; £1. Entry fee 10/-, Members 7/-.

- 277 L. A. Harper, "Delavan Tom," bay, foaled November, 1922, bred by exhibitor, s Delavan, d Royal Lady.
- 278 J. Hall, "Lachlan McKenna," chestnut, foaled 27th August, 1922, bred by exhibitor, s Headwind.
- 279 M. E. McMurtrie, "Delavan Cleve," chestnut, foaled 31st October, 1922, bred by exhibitor, s Delavan, d Guerston.

CLASS.

50. BROOD MARE (foaled or in foal), led into ring—Prizes—£7; £2; £1. Entry fee £1, Members 12/-.

- 280 Mrs. A. Bray, "Sea Bird," bay, foaled 13th September, 1918, bred by exhibitor, s Lord of the Isles, d Marina.

CLASS.

51. MARE (driven in a sulky or buggy)—Prizes—£6; £2; £1.
 Entry fee 16/-, Members 10/-.

- 281 William F. Collings, "Melba Direct," grey, aged, bred by J. Roberts, s Directway, d Melba.
- 282 A. R. B. Guest, "Lylock," brown, aged, s Hal Zolock (imp.), d Bezique.
- 283 A. R. B. Guest, "Lu Spice," bay, aged, bred by M. M. O'Brien, s Lulu Boy, d Spice.
- 284 Belmont Stud Farm, "Queen Pirate," bay, foaled September, 1916, bred by Walter Paull, s Normiston, d Wild Pirate.

CHAFF

JOHN F. GOULDING, 515 Collins Street, specialises. Highest prices obtained; consign to Spencer Street.

26

TROTTERS.

- 285 C. H. Griffin, "Babe Voyage," brown, foaled 1919, bred by exhibitor, s Grand Voyage, d Magic.
286 L. A. Harper, "Royal Lady," chestnut, aged, bred by B. Barker, s Directway (imp.), d Trick.
287 G. H. Alford, "Perfect Picture," chestnut, foaled 1917, bred by exhibitor, s Morning Picture, d Graceful Bells.

CLASS.

52. FILLY, 3 YEARS OLD (driven in a sulky or buggy)—Prizes—£4; £2; £1. Entry fee 14/-, Members 8/-
288 A. G. Hunter, "Kentucky," bay, foaled 1920, bred by exhibitor, s Harry Alto, d Miss Coronado (imp.).

CLASS.

53. FILLY, 2 YEARS OLD—Prizes—£3; £2; £1. Entry fee 10/-, Members 7/-.
289 Silas Beebe, "Lillie Style," brown, foaled 21st August, 1921, bred by exhibitor, s Dagmar Style, d Philos.
290 A. H. Brice, "May Osterley," black, foaled 15th November, 1921, bred by J. J. Kennerley, s King Osterley, d May S.
291 A. G. Hunter, "Florriewood," black, foaled 1921, bred by exhibitor, s Admiral Wood, d Florrie.

CLASS.

54. FILLY, 1 YEAR OLD—Prizes—£3; £2; £1. Entry fee 10/-, Members 7/-.
292 M. E. McMurtrie, "Miss Delavan," chestnut, foaled 20th October, 1922, bred by H. Weatherill, s Delavan.

CHAMPION PRIZES OF AUSTRALIA.

TROTTING STALLION (2 years old or over)—Government Certificate and Society's Rosette.

RESERVE CHAMPION TROTTING STALLION—Society's Rosette.

TROTTING MARE OR FILLY (2 years old or over)—Government Certificate and Society's Rosette.

RESERVE CHAMPION TROTTING MARE OR FILLY—Society's Rosette.

Section 8—Hackneys.

Judge: H. W. WALLDER, Esq. Steward: D. STEWART, Esq.

Stallions over two years of age, and Mares three years old and over, must have their Entry Tickets stamped "Pass to the Ring" by a Government Veterinary Officer before entering the Arena.

Examinations on Wednesday, 19th September, commencing at 10 a.m.

THE YORKSHIRE INSURANCE CO. LTD
THE LEADING LIVE STOCK CO. IN THE WORLD
FULL PARTICULARS APPLY AT OFFICE ON SHOW GROUND OR 30 QUEEN ST

HACKNEYS.

27

CLASS.

55. STALLION (led into ring)—First prize, £4, of which £1/1/- is presented by Messrs. McComas & Co., Melbourne; second prize, £2; third prize, £1. Entry fee 14/-, Members 8/-.

293 William Sobee, "Gwalia Caesar" (imp.), bay, foaled 1908, bred by J. Jones, s Julius Caesar II. (5666), d Flower Girl (8901).

CLASS.

56. MARE (led into ring)—Prizes—£3; £2; £1. Entry fee 10/-, Members 7/-.

No Entry.

CHAMPION PRIZES OF AUSTRALIA.

HACKNEY STALLION (2 years old or over)—Government Certificate and Society's Rosette.

RESERVE CHAMPION HACKNEY STALLION—Society's Rosette.

HACKNEY MARE OR FILLY (2 years old or over)—Government Certificate and Society's Rosette.

RESERVE CHAMPION HACKNEY MARE OR FILLY—Society's Rosette.

Section 9.—Cobs.

Judge: JULES GASCARD, Esq. Steward: A. E. HAUGHTON, Esq.

Stallions over two years of age, and Mares three years old and over, must have their Entry Tickets stamped "Pass to the Ring" by a Government Veterinary Officer before entering the Arena.

Examinations on Wednesday, 19th September, commencing at 10 a.m.

CLASS.

57. STALLION, over 14 and not more than 15 hands—Prizes—£4; £2; £1. Entry fee 14/-, Members 8/-.

No Entry.

CLASS

8. WELSH COB PONY STALLION, over 13 hands 2 inches and not more than 14 hands 2 inches—Prizes—£4; £2; £1. Entry fee 14/-, Members 8/-.

294 Andrew E. Callow, "Quality" (587), grey, foaled November, 1917, bred by exhibitor, s Quercus, d Miss Spanker.

295 E. Allan, "Futurist," brown, aged, bred by Sir Rupert Clarke, s Future.

CLASS.

59. WELSH PONY STALLION, not exceeding 13 hands 2 inches—Prizes—£4; £2; £1. Entry fee 14/-, Members 8/-.

296 Andrew E. Callow, "Prince Que" (585), grey, foaled November, 1914, bred by exhibitor, s Quercus, d Marie.

THE YORKSHIRE INSURANCE CO. LTD
THE LEADING LIVE STOCK CO. IN THE WORLD
FULL PARTICULARS APPLY AT OFFICE ON SHOW GROUND OR 30 QUEEN ST

28

COBS.

CLASS.

60. MARE, over 14 and not more than 15 hands—Prizes—£3; £2; £1. Entry fee 10/-, Members 7/-.

No Entry.

CLASS.

61. WELSH COB PONY MARE, over 13 and not more than 14 hands 2 inches—Prizes—£3; £2; £1. Entry fee 10/-, Members 7/-.

297 M. Macloy, "Lady Glen," brown, foaled 1916, bred by J. J. Love, d Glyn Trustful, d Midget.

298 Dr. C. H. Griffith, "Retford Joy Step," bay, foaled 1917, bred by Sir Samuel Hordern, s Traveller's Joy (imp.), d Lady Royal.

CLASS

- 62 WELSH PONY MARE, not exceeding 13 hands—Prizes—£3; £2; £1. Entry fee 10/-, Members 7/-.

299 Andrew E. Callew, "Miss Spanker," bay, foaled 1911, bred by J. Sterritt, s Merriwee, d Miss Wallace.

300 R. W. Crozier, "Chessie," chestnut, foaled 1915, bred by exhibitor, s Every Time, d Bessie.

CHAMPION PRIZES OF AUSTRALIA.

COB STALLION (2 years old or over)—Government Certificate and Society's Rosette.

RESERVE CHAMPION COB STALLION—Society's Rosette.

COB MARE OR FILLY (2 years old or over)—Government Certificate and Society's Rosette.

RESERVE CHAMPION COB MARE OR FILLY—Society's Rosette.

Section 10.—Ponies.

Judge: JULES GASCARD, Esq. Steward: A. E. HAUGHTON, Esq.

Stallions over two years of age, and Mares three years old and over, must have their Entry Tickets stamped "Pass to the Ring" by a Government Veterinary Officer before entering the Arena.

Examinations on Wednesday, 19th September, commencing at 10 a.m.

CLASS.

63. PONY STALLION, over 13 and not more than 14 hands, best adapted for getting saddle ponies—Prizes—£4; £2; £1. Entry fee 14/-, Members 8/-.

301 A. C. Head, "Dandy Lad" (940), dark bay, aged, bred by A. and A. C. Head, s Dandy's Pride, d Lass.

302 E. J. Hill, "Bonny Cleve," black, foaled 2nd November, 1917.

303 W. Henderson, "Santa Claus," bay, foaled 13th November, 1920, bred by exhibitor, s Sir Richard 2nd, d Tan Tan.

VICTORIAN  RAILWAYS.

Show Visitors and Others

You should not fail to call at the
GOVERNMENT TOURIST BUREAU, Queen's Walk,
opposite Town Hall, Melbourne

and get the advice of the Travel Experts there regarding your
next Holiday.

Suggested Trips

MOUNT BUFFALO IN THE NORTH EAST, ruggedly majestic
and famous for its Summer pastimes and Winter sports.

THE GRAMPIANS THE WEST and its craggy sandstone
precipices and beautiful wild flowers.

GIPPSLAND LAKES IN THE SOUTH EAST—Broad sheets of
land locked waters with verdant banks and wooded hills.

BUCHAN CAVES THE EAST—Strikingly beautiful.

LORNE ON THE SOUTHERN COAST, with wave-washed sands,
rocky headlands, shady glens, and tumbling waterfalls.

COWES ON PHILLIP ISLAND, fine warm northern bathing beaches
snug shady corners and trips of unusual interest.

MALLACOOTA THE FAR EAST, a gem of beauty and a
sportsman's paradise.

MILDURA IN THE FAR NORTH-WEST and the restful Murray
River excursions.

There are numerous other attractive resorts and, should
you prefer the seaside within easy electric train distance of
Melbourne, the Bureau officials will gladly assist you with
their advice.

THE BUREAU IS ESTABLISHED FOR YOUR CONVENIENCE - USE IT

THE YORKSHIRE INSURANCE CO LTD
THE LEADING LIVE STOCK CO IN THE WORLD
 FULL PARTICULARS APPLY AT OFFICE ON SHOW GROUND OR 30 QUEEN ST

30

PONTIES.

CLASS

64. PONY STALLION, over 13 and not more than 14 hands, best adapted for getting harness ponies—Prizes—£4; £2; £1. Entry fee 14/-. Members 8/-.

- 304 W. H. Gillett, "Young Lad," black, foaled 1919, bred by exhibitor, s Moorabool Lad, d Pickle.
 305 G. T. Barber, "Canary 2nd" (806), black, foaled 22nd October, 1918, bred by exhibitor, s The Souter, d Nell.
 306 John P. Hanrahan, "Claymore," black, aged, s Cock o' the Walk, d Minnie.
 307 R. W. Crozier, "Berkeley Bantam," bay, foaled 1914, bred by F. W. Wiseman, s Berkeley Magician (imp.) (6980 E.H.S.B.), d Etna (imp.) (6599 E.S.H.B.).
 308 R. W. Crozier, "Some Time," bay, foaled 1918, bred by exhibitor, s Every Time, d Bessie.
 309 M. M. Saynor, "Ronyas Bells" (824), bay, foaled 1917, bred by exhibitor, s Abbey Bells, d Nelly V.
 310 T. F. Dunlop, "Red Shandon," chestnut, foaled 1919, bred by T. Mayne, s Shandon Bells, d Alice.

CLASS.

65. PONY STALLION, over 12 and not more than 13 hands—Prizes—£3; £2; £1. Entry fee 10/-. Members 7/-.

- 311 Mrs. I. Wilkin, "Magic Railway," brown, foaled October, 1919, bred by W. Peacock, s Railway, d Kitty.
 312 George Howlett, "Billy," black, foaled October, 1917, bred by Brebner Bros., s Tiger, d Dolly.
 313 John P. Hanrahan, "Claymore Junr.," grey, foaled November, 1920, s Claymore, d Mona.
 314 O. Rose, "Sir Harold" (1178), red-roan, foaled 5th September, 1917, bred by F. Shallard, s Rysharold, d Topsy.
 315 S. O. and F. W. Wood, "Flying Possum," bay, foaled 1918, bred by H. E. Wood, s Welch Flyer, d Possum.

CLASS.

66. PONY STALLION, 12 hands or under—Prizes—£3; £2; £1. Entry fee 10/-. Members 7/-.

- 316 G. Small, "Leo's Pride," grey, aged, bred by A. Scott, s Prince Leo.
 317 Jack Deane, "Tiny Town," cream, foaled 1916, bred by — Elliott, s The Scotsman, d Daisy.

CLASS.

67. SHETLAND PONY STALLION, 10 hands or under—Prizes—£3; £1; Card. Entry fee 10/-. Members 7/-.

- 318 Mrs. J. Maclellan, "Viking of Methven" (imp.) (896), black, foaled 29th May, 1914, bred by Col. Smythe, s Selwood of Transy (619), d Virgin of Methven (2774).
 319 Mrs. J. Maclellan, "Halcyon" (imp.), black, foaled June, 1908, bred by the Ladies Hope, s Thoreau (392), d Helga (528).
 320 Mrs. J. Maclellan, "Hermes of Shetland Heights," black, foaled, 20th October, 1913, bred by exhibitor, s Halcyon (imp.), d Miss Floss of Byth (2020) (imp.).
 321 David Rumpf, "Ormond," bay, foaled September, 1920, bred by T. McGrath, s Tom Thumb.
 322 T. McGrath, "Tom Thumb," cream, foaled 1917, bred by exhibitor, s Prince Charlie, d Tot.

CLASS.

68. SHETLAND PONY COLT, 2 years old or under—Prizes—£2; £1; Card. Entry fee 8/-. Members 5/-.

- 323 Mrs. J. Maclellan, "Shoopiltee of Shetland Heights," black, foaled 4th December, 1922, bred by exhibitor, s Viking of Methven (896), d Winkle of Shetland Heights.

ALFRED NOTT,
 Optician.

Long Established and Only Address—
145 COLLINS STREET
 (corner of Russell Street)

THE YORKSHIRE INSURANCE CO LTD
THE LEADING LIVE STOCK CO IN THE WORLD
 FULL PARTICULARS APPLY AT OFFICE ON SHOW GROUND OR 30 QUEEN ST

PONIES.

31

- 324 D. M. Connelly, "Magician J. of Shetland Heights," skewbald, foaled October, 1921, bred by Mrs. J. Maclellan, s Jason of Shetland Heights, d Winsome of Knockholt (imp.).
- 325 D. M. Connelly, "Watch Me of Shetland Heights," skewbald, foaled November, 1922, bred by Mrs. J. Maclellan, s Viking of Methven (896) (imp.), d Whitesox of Knockholt (27) (imp.).
- 326 Mrs. E. Cudmore, "Teddy Bear," brown, foaled November, 1921, bred by J. Lyall, s Scotfree, d Tiddles.
- 327 T. McGrath, "Prince Tom," cream, foaled 1922, bred by exhibitor, s Tom Thumb, d Princess.
- 328 T. McGrath, "Prince George," cream, foaled 1922, bred by exhibitor, s Tom Thumb, d Baby.

CLASS.

- 69. PONY MARE (foaled or in foal), over 13 and not more than 14 hands—Prizes—£3; £2; £1. Entry fee 10/-. Members 7/-.

- 329 Peter Anderson, "Jean," chestnut, aged, bred by exhibitor, s Dandy Dick, d Coquette.
- 330 E. Allan, "Gibson," bay, aged, bred by C. E. Parsons, s Pluto.

CLASS

- 70. PONY MARE (foaled or in foal), over 12 and not more than 13 hands—Prizes—£3; £2; £1. Entry fee 10/-. Members 7/-.

- 331 T. McGrath, "My Queen," brown, aged, bred by — McCready.
- 332 Peter Anderson, "Florrie," bay, aged, bred by exhibitor, s Landaw, d Coquette.
- 333 A. H. White, "Ruby," bay, aged, bred by exhibitor, s Nelson, d Ruby.
- 334 H. and N. Bourke, "Joy," bay, aged, bred by H. Harris.

CLASS.

- 71. PONY MARE (foaled or in foal), 12 hands or under—Prizes—£3; £2; £1. Entry fee 10/-. Members 7/-.

- 335 R. E. Gardiner, "Dot," grey, foaled October, 1918.
- 336 T. McGrath, "Patience," brown, aged.
- 337 T. McGrath, "Impatience," brown, foaled 1918, bred by — Hinson.

CLASS.

- 72. SHETLAND PONY MARE, 10 hands or under—Prizes—£2; £1; Card, Entry fee 8/-. Members 5/-.

- 338 Mrs. J. Maclellan, "Judy of Shetland Heights," black, foaled November, 1914, bred by exhibitor, s Halcyon (imp.), d Jadestone of Knockholt (imp.).
- 339 Mrs. J. Maclellan, "Wendy of Shetland Heights," brown, foaled 19th August, 1916, bred by exhibitor, s Halcyon (imp.), d Whitesox of Knockholt (imp.).
- 340 Mrs. J. Maclellan, "Diana of Shetland Heights," black, foaled March, 1918, bred by exhibitor, s Halcyon (imp.), d Bendis of Shetland Heights.
- 341 T. McGrath, "Princess," bay, aged.

CLASS.

- 73. SHETLAND PONY FILLY, 2 years old or under—Prizes—£2; £1; Card. Entry fee 8/-. Members 5/-.

- 342 Mrs. J. Maclellan, "Pandora of Shetland Heights," black, foaled November, 1921, bred by exhibitor, s Halcyon (imp.), d Bendis of Shetland Heights.
- 343 Mrs. J. Maclellan, "Wide Awake of Shetland Heights," brown, foaled October, 1921, bred by exhibitor, s Hermes of Shetland Heights, d Whitesox of Knockholt (imp.), 27.
- 344 Mrs. J. Maclellan, "Sapphire of Shetland Heights," black, foaled November, 1921, bred by exhibitor, s Halcyon (imp.), d Jill of Shetland Heights.

Eyesight Carefully Tested

ALFRED NOTT, Optician,

Long Established and Only Address—145 Collins Street (corner Russell St.)

LIFEBUOY SOAP

KILLS GERMS IN THE WASH.

32

PONIES.

- 345 M. W. Small, "Bunnie of Shetland Heights," black, foaled October, 1921, bred by Mrs. J. Maclellan, s Halcyon (imp.), d Miss Floss of Byth (2620) (imp.).
- 346 M. W. Small, "Pixie of Shetland Heights," black, foaled 15th October, 1922, bred by Mrs. J. Maclellan, s Viking of Methven (896) (imp.), d Fay of Shetland Heights.
- 347 M. W. Small, "Ness of Shetland Heights," black, foaled 27th December, 1922, bred by Mrs. Maclellan, s Viking of Methven (896) (imp.), d Starring of Shetland Heights.

CHAMPION PRIZES OF AUSTRALIA.

PONY STALLION—Government Certificate and Society's Rosette.

RESERVE CHAMPION PONY STALLION—Society's Rosette.

SHETLAND PONY STALLION—Government Certificate and Society's Rosette.

RESERVE CHAMPION SHETLAND PONY STALLION—Society's Rosette.

PONY MARE—Government Certificate and Society's Rosette.

RESERVE CHAMPION PONY MARE—Society's Rosette.

SHETLAND PONY MARE—Government Certificate and Society's Rosette.

RESERVE CHAMPION SHETLAND PONY MARE—Society's Rosette.

Section 11—Saddle Horses and Ponies.

Judge: J. MASON, Esq.

Steward: C. E. HOBSON, Esq.

(Stallions are not eligible to compete in this Section.)

Where height is stipulated, horses must be measured, and where a definite weight is specified the horse must, in the opinion of the judge, be suitable for carrying such weight.

Horses exhibited in Classes 74 and 75 must be geldings or mares, not under four years or over six years of age, and in colour bay, brown, black, chestnut, or dark roan.

Horses competing in Classes 74 and 75 will be judged for conformation, soundness, action, and general suitability for Army purposes.

Please state on entry form name, colour and age of exhibit, also pedigree (if known).

THE YORKSHIRE INSURANCE CO. LTD
THE LEADING LIVE STOCK CO. IN THE WORLD
FULL PARTICULARS APPLY AT OFFICE ON SHOW GROUND OR 30 QUEEN ST.

HYGEIA SHAVING STICK

FOR AN IDEAL SHAVE.

SADDLE HORSES AND PONIES.

33

CLASS.

74. ARTILLERY HORSE (Wheeler Type), not less than 15 hands 1 inch or over 15 hands 3 inches; to be shown on the halter. Artillery horses' manes must not be hogged or the legs trimmed—Prizes—£5; £2; £1. Entry fee 16/-, Members 10/-.

No Entry.

CLASS

75. CAVALRY REMOUNT, not less than 15 hands 1 inch or over 15 hands 3 inches, able to carry 15 stone under active service conditions; to be shown on the halter—Prizes—£5; £2; £1. Entry fee 16/-, Members 10/-.

- 348 John McLellan, "Future Carbine," bay, foaled December, 1918, bred by exhibitor, s Future, d Rosella.
349 H. Crozier, "Don," bay, foaled 1917.
350 W. T. Mitchell, "Sunlight," brown, foaled 1918, bred by H. Paton, s Bonz, d Mana mare.
351 Mr. and Mrs. A. A. Laidlaw, "Just So," brown foaled 1917.
352 F. W. Bowden, "Royal," bay, foaled 1917.
353 Mrs. C. B. Grant, "Ben," bay, foaled 1918, s Fifeness.
354 O. Martin, "Sport," bay, foaled 1917.

CLASS

76. MOUNTED POLICE TURNOUT—Mare or gelding to be shown in saddle, and judged with equipment for conformation, style and neatness as a turnout—Prizes—£7; £3; £2. Entry fee 5/-.

- 355 Constable J. E. Hutchinson, "Sunshine," brown, foaled 1918.
356 Constable J. S. Ryan, "Dancer," brown, aged.

STANDARD

INSURANCE COMPANY LTD.

RISKS COVERED:—

**Fire and Marine, Personal Accident and Sickness,
Public Risk, Employers' Liability.**

WORKERS' COMPENSATION

**Plate Glass, Burglary, Fidelity Guarantee,
Motor Car, Live Stock, etc.**

FULL PARTICULARS UPON APPLICATION.

Victorian Branch—48 MARKET ST., MELBOURNE

Phone 1001

F. O. TATTLE, Manager

The Colonial Mutual Fire Insurance Coy. Ltd.

OFFICE AT
SHOW GROUND

405-7 COLLINS STREET
Fire, Live Stock, and Agricultural Risks

34

SADDLE HORSES AND PONIES.

- 357 Constable J. J. Bates, "Alister," grey, aged.
- 358 Constable W. A. Gilbert, "Skuey," grey, aged.
- 359 Constable M. R. Brace, "John Bull," grey, aged.
- 360 Constable T. M. Morris, "Anzac," black, aged.
- 361 Constable G. H. Worcester, "Belle," grey, aged.
- 362 Constable H. C. Mallows, "Poley," grey, aged.
- 363 Constable C. H. Ward, "Chu-Chin-Chow," chestnut, aged.
- 364 Constable F. C. F. Jewell, "Jerry," grey, aged.
- 365 Constable J. Flynn, "Norman," brown, aged.
- 366 Constable D. Egan, "Mack," grey, aged.
- 367 Constable John Davey, "Don," bay, aged.
- 368 Constable P. C. Bourke, "Bonnie," black, aged.

CLASS

77. *NOVICE HACK (14 stone) (Special), for horses that have not previously won first prize as a hack at a Melbourne Royal Show—Prizes—£5; £2; £1. Entry fee 16/-, Members 10/-.

- 369 G. A. Gray, "Czar," grey, foaled 1916.
- 370 Fred Howell, "Noylan," chestnut, aged.
- 371 G. L. Davis, "Beppo," bay, aged, bred by L. Humphrey, s. Godwin.
- 372 Mrs. E. Cudmore, "Saffron," chestnut, aged, bred by A. E. Tyson, s Guinea Gold, d Rose.
- 373 W. T. Mitchell, "Delruda," bay, aged, bred by J. Hulme, s Delriada.
- 374 Mr. and Mrs. A. A. Laidlaw, "Here's Luck," chestnut, foaled 1918.
- 375 Mr. and Mrs. A. A. Laidlaw, "The Skipper," grey, aged.
- 376 T. McGrath, "Baw Hubart," bay, aged, bred by J. Wilson, s Baw Bricade, d Lady Hubart.
- 377 Mrs. Macalister, "Guncorps," brown, aged.
- 378 H. Beecham and Co. Pty. Ltd., "Lord Grey," grey, foaled 1917.
- 379 W. G. Brown, "Modesty," bay, aged, s Ben Bolt.
- 380 Morton and Little, "Sunshower," dark chestnut, foaled 1917, s Rainbow.
- 381 John L. Byrne, "Rainbow," grey, aged, s Bundook.
- 382 F. W. Bowden, "Royal" (See also Class 75.)
- 383 T. Allen, "Billy L." brown, foaled 1916, bred by T. Leavey, s Colonel French, d Nimmie.
- 384 H. and N. Bourke, "Buck Chief," bay, foaled 1920, bred by J. C. Thompson, s Buckwheat (imp.), d Rosette.
- 385 Hughes and McDonald, "Stockings," brown, aged.
- 386 Morton and Little, "Gold Dust," chestnut, foaled 1917, s Dewit.
- 387 H. Crozier, "Don." (See also Class 75.)

CLASS

78. HACK (14 stone)—First prize, £6, of which £3/3/- is presented by the Australasian United Steam Navigation Co., Melbourne; second prize, £2; third prize, £1. Entry fee 16/-, Members 10/-.

- 388 G. A. Gray, "Czar." (See also Class 77.)
- 389 G. L. Davis, "Beppo." (See also Class 77.)
- 390 Mrs. E. Cudmore, "Saffron." (See also Class 77.)
- 391 W. T. Mitchell, "Delruda." (See also Class 77.)
- 392 W. T. Mitchell, "Noel," bay, aged, bred by J. Pearce, s Bundook, d Sailoretta.
- 393 Mr. and Mrs. A. A. Laidlaw, "The Skipper." (See also Class 77.)
- 394 John L. Byrne, "Rainbow." (See also Class 77.)
- 395 Hughes and Duigan, "Boorabinya," bay, aged, s Right Royal, d Westerley mare.
- 396 T. Allen, "Billy L." (See also Class 77.)
- 397 H. and N. Bourke, "Buck Chief." (See also Class 77.)
- 398 Miss F. Hagenauer, "Marco," bay, aged, s Maltfield, d Molly.
- 399 Morton and Little, "Gold Dust." (See also Class 77.)

CLASS

79. *NOVICE HACK (12 stone) (Special), for horses that have not previously won first prize as a hack at a Melbourne Royal Show—Prizes—£5; £2; £1. Entry fee 16/-, Members 10/-.

- 400 G. A. Gray, "Cairnsmore," bay, foaled 1917.
- 401 John Walsh, "Whisper," dark bay, foaled 1917, bred by — Allen, s Silver Boy.

*An exhibit may be entered in one ordinary class and in as many Special Classes as it is eligible to compete.

Foster's Lager

The Colonial Mutual Fire Insurance Coy. Ltd.

OFFICE AT
SHOW GROUND

405-7 COLLINS STREET
Fire, Live Stock, and Agricultural Risks

SADDLE HORSES AND PONIES.

35

- 402 G. L. Davis, "Beppo." (See also Class 77.)
- 403 Martin and Coonerty, "Sovereign," brown, foaled 1918, bred by Mrs. Kirnes, s Don Bell, d Middlemarsh mare.
- 404 Archer Wilkinson, "Sunshine," chestnut, foaled 1915, s Young Highlander.
- 405 G. A. Bedwell, "Jacko," chestnut, foaled 1917, bred by exhibitor, s All Green, d Daisy.
- 406 Miss B. Bruce Reid, G.M.V.C., "Seagull," grey, foaled 1916.
- 407 Miss B. Bruce Reid, G.M.V.C., "Magic," brown, foaled 1917.
- 408 H. Crozier, "Don." (See also Class 75.)
- 409 W. T. Mitchell, "Sunlight." (See also Class 75.)
- 410 Mr. and Mrs. A. A. Laidlaw, "No Doubt," grey, aged.
- 411 Mrs. Macalister, "Silent Chum," brown, aged, s Silent Friend.
- 412 J. R. Glenn, "Hal," bay, foaled 1917, s Kilfera, d War Lady.
- 413 H. Beecham and Co. Pty. Ltd., "Lord Grey." (See also Class 77.)
- 414 Mrs. C. B. Grant, "Ben," bay, foaled 1918, s Fyffeness.
- 415 Morton and Little, "Sunshower." (See also Class 77.)
- 416 John L. Byrne, "Stranger," grey, aged, s St. Curns.
- 417 T. Allen, "Gordon," chestnut, foaled 1919, s Gay Gordon, d Locket.
- 418 H. and N. Bourke, "Buck Chief." (See also Class 77.)
- 419 E. Clark, "Wave," brown, foaled 1918.
- 420 Mrs. T. E. Moller, "Surprise," black, aged, s Lord Arterus (imp.).
- 421 O. Martin, "Sport." (See also Class 75.)
- 422 F. C. Pearce, "Jack," bay, aged.
- 423 Miss Vera Haughton, "Jones," grey, aged.
- 424 Miss Jean Haughton, "Colleen," grey, aged.

CLASS

80. *HACK (12 stone) (Special)—Prizes—£6; £2; £1. Entry fee 16/-, Members 10/-.

- 425 G. A. Gray, "Cairnsmore." (See also Class 79.)
- 426 G. L. Davis, "Beppo." (See also Class 77.)
- 427 Martin and Connerty, "Sovereign." (See also Class 79.)
- 428 Archer Wilkinson, "Sunshine." (See also Class 79.)
- 429 G. A. Bedwell, "Jacko." (See also Class 79.)
- 430 Miss B. Bruce Reid, G.M.V.C., "Seagull." (See also Class 79.)
- 431 Miss Bruce Reid, G.M.V.C., "Magic" (See also Class 79.)
- 432 H. Crozier, "Don." (See also Class 75.)
- 433 W. T. Mitchell, "Noel." (See also Class 78.)
- 434 Mr. and Mrs. A. A. Laidlaw, "No Doubt." (See also Class 79.)
- 435 J. R. Glenn, "Hal." (See also Class 79.)
- 436 Morton and Little, "Sunshower." (See also Class 77.)
- 437 John L. Byrne, "Stranger." (See also Class 79.)
- 438 T. Allen, "Gordon." (See also Class 79.)
- 439 H. and N. Bourke, "Buck Chief." (See also Class 77.)
- 440 Miss F. Hagenauer, "Marco." (See also Class 78.)
- 441 Mrs. T. E. Moller, "Surprise." (See also Class 79.)
- 442 Mrs. G. Patterson, "Grey Steele," grey, aged.

CLASS

81. HACK (10 stone)—Prizes—£5; £2; £1. Entry fee 16/-, Members 10/-.

- 443 W. E. Jones, "Grey Dawn," grey, foaled 1916, s Bundook.
- 444 John Walsh, "Whisper." (See also Class 79.)
- 445 R. E. Gardiner, "Royal," brown, foaled 1918, bred by Bourke Bros.
- 446 W. T. Mitchell, "Sunlight." (See also Class 75.)
- 447 W. T. Mitchell, "Snip," bay, foaled 1918, s Cuniform.
- 448 Mr. and Mrs. A. A. Laidlaw, "Some Mistake," grey, foaled 1917.
- 449 Mrs. Macalister, "Confetti," grey, aged, s Hampden, d Blue Metal.
- 450 J. R. Glenn, "Hal." (See also Class 79.)
- 451 J. R. Glenn, "Diphong," brown, aged, s United States, d News Girl.
- 452 W. G. Hicks, "Bobaday," brown, foaled 1917, s Bobynack.
- 453 J. T. Bell, "Hilda," black, aged, bred by exhibitor, s Mr. John, d Lubra.
- 454 A. C. Desailly, "Grumpy," bay, foaled 1914, bred by Hon. S. Winter Cooke, s "Fakredden" (imp.).

*An exhibit may be entered in one ordinary class and in as many Special Classes as it is eligible to compete.

Foster's Lager

SADDLE HORSES AND PONIES.

- 455 A. C. Desailly, "Aviator," brown, foaled 1915, bred by Hon. S. Winter Cooke.
456 Miss F. Hagenauer, "Freedom," brown, aged, s Bundook, d Rosedun.
457 Miss F. Hagenauer, "Never Tell," bay, foaled 1918, s Norfolk Swell.
458 Morton and Little, "Sparkle," chestnut, foaled 1917, s Dewit.
459 F. C. Pearce, "Jack." (See also Class 79.)
460 Mrs. G. Patterson, "Grey Steele." (See also Class 80.)
461 C. Nolte, "But Why," bay, foaled 1916.
462 Thomas Allen, "Cedric," chestnut, foaled 1921, s Escomb, d Lady Fairfield.

GLASS

82. *NOVICE LADY'S HACK, 15 hands 3 inches or under (to be ridden by an equestrienne when judged and on parade) (Special). For horses that have not previously won first prize as a hack at a Melbourne Royal Show—Prizes—£5; £2; £1. Entry fee 16/-, Members 10/-.

- 463 W. E. Jones, "Grey Dawn." (See also Class 81.)
464 G. A. Gray, "Cairnsmore." (See also Class 79.)
465 John Walsh, "Whisper." (See also Class 79.)
466 G. L. Davis, "Beppo." (See also Class 77.)
467 Henry Cuffe, "Miss Panning," bay, foaled 1917.
468 Archer Wilkinson, "Sunshine." (See also Class 79.)
469 G. L. Duigan, "Freda," grey, foaled 1917, bred by J. Martin, s Grass-hopper.
470 G. A. Bedwell, "Jacko." (See also Class 79.)
471 Miss B. Bruce Reid, G.M.V.C., "Seagull." (See also Class 79.)
472 Miss B. Bruce Reid, G.M.V.C., "Magic." (See also Class 79.)
473 H. Crozier, "Don." (See also Class 75.)
474 W. T. Mitchell, "Sunlight." (See also Class 75.)
475 F. B. Lithgow, "Gladiator," bay, aged, s Jack Tar.
476 Mr. and Mrs. A. A. Laidlaw, "No Doubt." (See also Class 75.)
477 Mr. and Mrs. A. A. Laidlaw, "Just So." (See also Class 75.)
478 T. McGrath, "Bau Hubart." (See also Class 77.)
479 J. R. Glenn, "Hal." (See also Class 79.)
480 Edwin H. Flack, "Tres Bon," black, aged.
481 H. Beecham and Co. Pty. Ltd., "Lord Grey." (See also Class 77.)
482 W. G. Hicks, "Bobaday." (See also Class 81.)
483 W. G. Hicks, "Kiota," bay gelding, foaled 1917, s Monitor.
484 Mrs. C. B. Grant, "Ben." (See also Class 79.)
485 Morton and Little, "Sunshower." (See also Class 77.)
486 John L. Byrne, "Stranger." (See also Class 79.)
487 F. W. Bowden, "Royal." (See also Class 75.)
488 J. T. Bell, "Hilda." (See also Class 81.)
489 O. Cahill, "Pearl," grey, foaled 1914.
490 A. C. Desailly, "Grumpy." (See also Class 81.)
491 A. C. Desailly, "Aviator." (See also Class 81.)
492 Miss F. Hagenauer, "Freedom." (See also Class 81.)
493 Morton and Little, "Sparkle." (See also Class 81.)
494 Mrs. T. E. Moller, "Surprise." (See also Class 79.)
495 F. C. Pearce, "Jack." (See also Class 79.)
496 C. Nolte, "But Why." (See also Class 81.)

CLASS

83. *LADY'S HACK, 15 hands 3 inches or under (to be ridden by an equestrienne when judged and on parade) (Special)—First prize, £7, of which £5/5/- is presented by the English, Scottish and Australian Bank, Melbourne; second prize, £2; third prize, £1. Entry fee £1, Members 12/-.

- 497 G. A. Gray, "Cairnsmore." (See also Class 79.)
498 G. L. Davis, "Beppo." (See also Class 77.)

*An exhibit may be entered in one ordinary class and in as many Special Classes as it is eligible to compete.

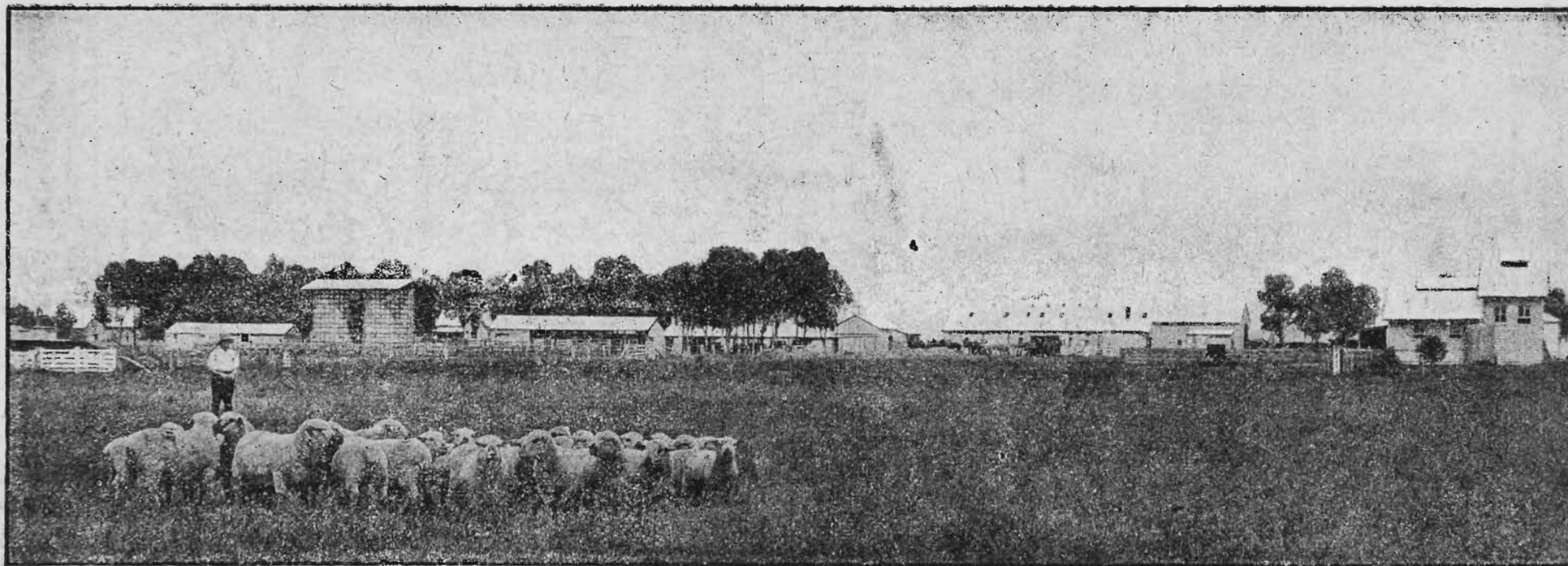

ADVERTISEMENTS.

AGRICULTURAL COLLEGES

DOOKIE (Shepparton District). Area, 5920 Acres.

LONGERENONG (Horsham District). Area, 2386 Acres.

Total Fees, £35 per annum (Covering Instruction and Maintenance). Age of Admission, 14 years and upwards.

A PRACTICAL TRAINING in Farm Management, Wheat Growing, Sheep Breeding, Lamb Raising, Woolclassing, etc.

DAIRYING, Pigs and Poultry, Fruit Growing, Management of Machinery, Carpentry, and Blacksmithing.

LECTURES and Demonstrations in the Sciences relating to Agriculture are given in the College Laboratories.

BOOK-KEEPING and Business Methods

**Prospectus and particulars from T. J. PURVIS, Secretary, Council of Agricultural Education, Public Offices, Melbourne.
OR THE PRINCIPALS OF THE COLLEGES**

PERFECTION CUT OR PLUG TOBACCO

38

SADDLE HORSES AND PONIES.

- 499 Archer Wilkinson, "Sunshine." (See also Class 79.)
- 500 G. A. Bedwell, "Jacka." (See also Class 79.)
- 501 Miss B. Bruce Reid, G.M.V.C., "Seagull." (See also Class 79.)
- 502 Miss B. Bruce Reid, G.M.V.C., "Magic." (See also Class 79.)
- 503 H. Crozier, "Don." (See also Class 75.)
- 504 W. T. Mitchell, "Noel." (See also Class 78.)
- 505 Mr. and Mrs. A. A. Laidlaw, "Some Mistake." (See also Class 81.)
- 506 Mr. and Mrs. A. A. Laidlaw, "No Doubt." (See also Class 79)
- 507 J. R. Glenn, "Hal" (See also Class 79.)
- 508 W. G. Hicks, "Bobaday." (See also Class 81.)
- 509 Morton and Little, "Sunshower." (See also Class 77.)
- 510 John L. Byrne, "Stranger." (See also Class 79.)
- 511 Miss F. Hagenauer, "Marco." (See also Class 78.)
- 512 Miss F. Hagenauer, "Freedom." (See also Class 81.)
- 513 Mrs. T. E. Moller, "Surprise." (See also Class 79.)
- 514 Mrs. G. Patterson, "Grey Steele." (See also Class 80.)
- 515 C. Nolte, "But Why." (See also Class 81.)

CLASS

- 84 GENTLEMAN'S COB (15 hands or under, up to 15 stone)—First prize, £4, of which £3/3/- is presented by Messrs. Ball & Welch Pty. Ltd.; second prize, £2; third prize, £1. Entry fee 14/-, Members 8/-.
- 516 Fred. Howell, "Noylan." (See also Class 77.)
- 517 R. E. Gardiner, "Starlight," black, foaled 1916, bred by Fred. Beck, s Dandy, d Lady.
- 518 J. Hickey, "Milo," bay, aged, s Welshman.
- 519 Dr. C. H. Griffith, "Weeroona," bay, foaled 1918.
- 520 S. Whiteside, "Rufus," chestnut, foaled 1919, bred by — Angus.

CLASS

- 85. *PAIR OF HACKS (to be ridden by a lady and a gentleman) (Special)—Prizes—£4; £2; £1. Entry fee 14/- Members 8/-.
 - 521 G. A. Gray, "Czar" and "Cairnsmore," grey and bay, foaled 1916 and 1917.
 - 522 Archer Wilkinson and Miss Morton's "Sunshine" and "Sunshower," chestnuts, foaled 1915 and 1917, s's Young Highlander and Rainbow.
 - 523 W. T. Mitchell, "Noel" and "Delruda." (See also Classes 78 and 77.)
 - 524 Mr. and Mrs. A. A. Laidlaw, "Some Mistake" and "No Doubt." (See also Classes 81 and 79.)
 - 525 Mrs. Macalister's "Confetti" and Police Department's "Vindex," greys, aged.
 - 526 Mrs. C. B. Grant, "Ben" and "Don," bays, foaled 1918 and 1917, s Fyffeness.
 - 527 John L. Byrne, "Rainbow" and "Stranger." (See also Classes 77 and 79.)
 - 528 Miss F. Hagenauer, "Marco" and "Freedom." (See also Classes 78 and 81.)
 - 529 A. C. Desailly, "Aviator" and "Grumpy." (See also Class 81.)
 - 530 Miss Jean Haughton's "Colleen" and Miss Vera Haughton's "Jones," greys, aged
 - 531 Miss Fairlie Hagenauer's "Marco" and Mrs. G. L. Davis' "Beppo," bays.
- A Special Ribbon will be awarded to the Champion Saddle Horse in this Section. Only first prize winners in Classes 77 to 85 will be eligible to compete.

CLASS

- 86. PONY MARE OR GELDING, not exceeding 13 hands (when judged and on parade, to be ridden by girl not more than 15 years of age)—Prizes—£3; £2; Card. Entry fee 10/-, Members 7/-.
- 532 Mrs. J. Maclellan, "Wingerworth Bantam" (imp.), bay, aged, bred by Mrs. P. Hunloke, s Berkeley Bantam (7360), d Kinderton Polly (1575).
- 533 Mrs. A. E. Nash, "Little Jim," bay, foaled 1914.
- 534 L. King, "Trixie," bay, foaled 1917, bred by exhibitor, s Royal Jimmy, d Topsy.

*An exhibit may be entered in one ordinary class and in as many Special Classes as it is eligible to compete.

MATTHEW LANG & CO. WHOLESALE & FAMILY
Wine & Spirit Merchants.
57 MARKET STREET. Telephone 267 Central.

PERFECTION ^{CUT OR} _{PLUG} TOBACCO

SADDLE HORSES AND PONIES.

39

CLASS

- 87. PONY MARE OR GELDING**, not exceeding 13 hands (when judged and on parade to be ridden by boy not more than 14 years of age)—Prizes—£3; £2; Card. Entry fee 10/-, Members 7/-.

535 Mrs. Muriel Gresson, "Little Marg," black, foaled 1918.

536 Herbert Purdy, "Bonnie Lane," bay, aged, s Silver King, d Bonnie Queen.

537 G. Morris, "Nigger," black, aged, s Cock Robin.

538 W. Griffin, "Red Girl," red roan.

539 N. Riddall, "Billy," bay, aged.

540 D. S. Aitken, "Snub Pollard," chestnut, aged, bred by exhibitor, s Prince Leo, d Petty.

CLASS

- 88. PONY MARE OR GELDING**, not exceeding 11 hands (when judged and on parade to be ridden by boy or girl not more than 14 years of age)—Prizes—£3; £2; Card. Entry fee 10/-, Members 7/-.

541 Mrs. J. Maclellan, "Butterfly of Shetland Heights," black, foaled 30th October, 1914, bred by exhibitor, s Halcyon (imp.), d Miss Floss of Byth (2620) (imp.).

542 D. M. Connelly, "The Little Witch of Shetland Heights," piebald, foaled November, 1920, bred by Mrs. J. Maclellan, s Halcyon (imp.), d Winsome of Knockholt (imp.).

543 Herbert Purdy, "Rosie Lane," bay, foaled 1919, bred by exhibitor, s Commodore, d Bonny Lane.

544 F. A. Stubbs, "Jumbo of Shetland Heights," brown, foaled 1918, bred by Mrs. J. Maclellan, s Halcyon (imp.), d Jadestone of Knockholt (imp.).

545 Miss L. T. Embling, "Feather," black, foaled 1920.

546 A. H. White, "Trixie," blue, foaled 1919, bred by exhibitor, s Leo Pride, d Trixie.

In Classes 89 and 90 Ponies may be tried bending between poles, or in any other way the judge may direct.

CLASS

- 89. *POLO PONY (heavy)**—14 hands 2 inches or under (Special)—Prizes—£3; £2; Card. If Polo Club's certificate of height be produced, pony will not need to be measured. Entry fee 10/-, Members 7/-.

547 Miss B. Bruce Reid, G.M.V.C., "Sylverwing." (See also Class 79.)

548 G. A. Gray, "Tinker," bay, foaled 1916.

549 Mrs. E. Cudmore, "Falcon," chestnut, foaled 1920, s Crown Point.

550 M. V. Selman, "Alert," grey, aged, s Godwin, d Arab mare.

551 Mrs. Macalister, "Freckles," grey, aged.

552 J. Hickey, "Milo." (See also Class 84.)

553 Hughes and Duigan, "Larrikin," grey, aged, bred by J. Strahan, s Arab pony, d Welsh pony mare.

554 F. W. Bowden, "Creamy," cream, aged.

555 Whittaker Bros., "Rex," bay, aged.

556 A. C. Desailly, "Merri Maid," brown, aged, bred by exhibitor, s Merri Oliver, d Naughty.

CLASS

- 90. *POLO PONY (light)**—14 hands 2 inches or under (Special)—Prizes—£3; £2; Card. If Polo Club's certificate of height be produced, pony will not need to be measured. Entry fee 10/-, Members 7/-.

557 Miss B. Bruce Reid, G.M.V.C., "Firefly," bay, foaled 1915, bred by H. Crozier, s Every Time.

558 G. A. Gray, "Tinker." (See also Class 89.)

*An exhibit may be entered in one ordinary class and in as many Special Classes as it is eligible to compete.

GLEN VALLEY TEA

GIVES SATISFACTION.

40

SADDLE HORSES AND PONIES.

- 539 Harold Luxton, "Nestor," chestnut, foaled 1919.
- 560 George Crinnion, "Mickey," bay, foaled 1915, bred by Alister Clark, s Snowshoes, d N.Z. polo mare.
- 561 J. K. Allen, "Lady Bird," grey, aged.
- 562 A. S. Brauigan, "Boquet," bay, foaled 1918, bred by exhibitor, s Darwin, d Ballark.
- 563 H. Crozier, "Spark," chestnut, aged.
- 564 Hughes and Duigan, "Go Up," brown, foaled 1917, bred by W. McAlwain, s Royal Tom.
- 565 F. W. Bowden, "Silver Queen," grey, aged.
- 566 Whittaker Bros., "Rex" (See also Class 89.)
- 567 O. Martin, "Glenroy," bay, foaled 1919.
- 568 Mellwain and Jackson, "Lady Rosslyn," brown, foaled 1917, bred by exhibitors, s Lord Rosslyn, d Leila.
- 569 Mr. and Mrs. A. A. Laidlaw, "Guess Again," chestnut, aged.
- 570 A. C. Desailly, "Merri Maid," (See also Class 89.)

CLASS

91. PONY MARE OR GELDING, over 14 hands and not over 14 hands 2 inches—First prize, £3, of which £1/1/- is presented by Messrs. Connibere Bros., Melbourne; second prize, £2; third prize, Card. Entry fee 10/-, Members 7/-.

- 571 Miss B. Bruce Reid, G.M.V.C., "Silverwing." (See also Class 79.)
- 572 Miss B. Bruce Reid, G.M.V.C., "Top Notch," brown, aged, bred by A. Clarke.
- 573 G. A. Gray, "Diablo," black, aged.
- 574 A. H. Loft, "Peter," bay, foaled 1918, bred by E. E. D. Clarke.
- 575 Harold Luxton, "Nestor." (See also Class 90.)
- 576 Martin and Coonerty, "Mort Avis," bay, foaled 1919, bred by C. Brady, s Rocket, d Dolly Grey.
- 577 J. K. Allen, "Lady Bird." (See also Class 90.)
- 578 R. E. Gardiner, "Roy," brown, foaled 1918, bred by Bourke Bros.
- 579 Mrs. Macalister, "Freckles." (See also Class 89.)
- 580 F. W. Bowden, "Silver Queen." (See also Class 90.)
- 581 Keith Wilson, "Pauch," chestnut, aged.
- 582 Whittaker Bros., "Rex." (See also Class 89.)
- 583 A. C. Desailly, "Merri Maid." (See also Class 89.)
- 584 Morton and Little, "Grey Dawn," grey, foaled 1917, s Dewit.
- 585 Owen Martin, "Glenroy." (See also Class 90.)
- 586 Mellwain and Jackson, "Miss Rosslyn," brown, foaled 1917, bred by exhibitors, s Lord Rosslyn, d Pinfire.
- 587 Mr. and Mrs. A. A. Laidlaw, "To Bed," bay, foaled 1918.

CLASS.

92. PONY MARE OR GELDING, over 13 hands 2 inches and not over 14 hands—Prizes—£3; £2; Card. Entry fee 10/-, Members 7/-.

- 588 Miss B. Bruce Reid, G.M.V.C., "Firefly." (See also Class 90.)
- 589 Miss B. Bruce Reid, G.M.V.C., "Mischief," bay, foaled 1914.
- 590 W. H. Gillett, "Pickie 2nd," brown, foaled 1918, bred by exhibitor, s Moorabool Lad, d Pickie.
- 591 J. Abrahams, "Timi," grey, aged.
- 592 D. Walsh, "Ettie," black, foaled 1914, s Royal Jimmie, d Ettie.
- 593 Henry Cuffe, "Miss Panning." (See also Class 82.)
- 594 L. Arnold, "Jason," chestnut, foaled 1917.
- 595 Mr. and Mrs. A. A. Laidlaw, "Guess Again." (See also Class 90.)
- 596 Mrs. Macalister, "Bryan," brown, foaled 1918, s Lord Rosslyn.
- 597 Dr. C. H. Griffith, "Sundial," bay, aged.
- 598 Hughes and Duigan, "Larrikin." (See also Class 89.)
- 599 W. S. Clark, "Joker," grey.
- 600 A. C. Desailly, "Sweet Marie," bay, bred by exhibitor, s Merri Oliver, d Naughty.
- 601 Mellwain and Jackson, "Lady Rosslyn." (See also Class 90.)
- 602 Miss Jean Haughton, "Colleen." (See also Class 79.)

GILBEYS

MAKES COCKTAILS

YOU WILL LIKE

DRY GIN

GLEN VALLEY TEA

GIVES SATISFACTION.

SADDLE HORSES AND PONIES.

41

CLASS.

- 93. PONY MARE OR GELDING, over 13 hands and not over 13 hands 2 inches—Prizes—£3; £2; Card. Entry fee 10/- Members 7/-.**
- 603 Miss B. Bruce Reid, G.M.V.C., "Wildfire," chestnut, foaled 1916, bred by W. Johnston, s Every Time.
 604 Miss B. Bruce Reid, G.M.V.C., "Lord Grey," grey, foaled 1914.
 605 Miss Nell Wimpole, "Bundoora Trixie," chestnut, foaled 1915, bred by Miss B. Bruce Reid, G.M.V.C., s Every Time, d Elsa.
 606 Miss Phyllis Nash, "Bonny Boy," roan, foaled 1918.
 607 Miss Alice Organ, "Kitty," grey, foaled 1917, s Young Hero.
 608 R. E. Gardiner, "General," brown, foaled 1918, bred by exhibitor, s Hero, d Dolly.
 609 A. Gillis, "Jimmy," bay, foaled 1918, s Trafalgar, d Quebrada.
 610 J. R. Glenn, "Dandy," grey, foaled 1917.
 611 Charles F. Iredell, "Ranee," grey, foaled 1918, bred by exhibitor, s Every Time.
 612 W. S. Clark, "Dolly Gray," grey.
 613 A. C. Desailly, "Sunshine," bay, bred by exhibitor, s Merri Oliver, d Sweetheart.
 614 J. McKechnie, "Blue Boy," grey, foaled 1917, bred by A. Sage, s Maldon.

CLASS

- 94. PONY MARE OR GELDING, over 12 hands 2 inches and not over 13 hands—Prizes—£3; £2; Card. Entry fee 10/-, Members 7/-.**
- 615 W. G. Clifton, "Night," black, foaled 1919.
 616 William F. Collings, "Skeeta," bay, foaled 1919, bred by J. Siebell, s Fashion Plate, d Queenie.
 617 Martin and Coonerty, "Ike," chestnut, aged, bred by Neil Sutcliffe.
 618 R. E. Gardiner, "Commodore," bay, foaled 1919, bred by H. Hance, s Future Junr., d Dolly.
 619 F. W. Bowden, "Chum," bay, aged.
 620 H. Robertson, "Darby," black, aged.

CLASS

- 95. PONY MARE OR GELDING, not exceeding 12 hands 2 inches—Prizes—£3; £2; Card. Entry fee 10/-, Members 7/-.**
- 621 Miss Frances Hughes, "Gipsy," black, foaled 1916, bred by John R. Whitehead, s The Warrior, d Queenie.
 622 Amos Trask, "Toy," creamy, foaled August, 1913, bred by exhibitor, s Shamrock, d Crystal.
 623 W. G. Hicks, "Pat," grey, foaled 1918, s Comet.
 624 Peter Anderson, "Dot," roan, foaled 1919, bred by exhibitor, s Royal Jimmie, d Fanny.
 625 C. F. Palmer, "Rex," fawn, aged, bred by J. Sullivan.
 626 A. C. Desailly, "Bunny Hug," brown, bred by R. Cameron.
 627 McIlwain and Jackson, "Digger," brown, aged.
 628 H. Robertson, "Commodore," bay, aged.

CLASS.

- 96. MINIATURE TURNOUT IN SADDLE (stallions not eligible)—pony not to exceed 12 hands. To be shown in saddle, and judged for style and neatness as a turnout—Prizes—£5; £2; Card. Entry fee 14/-, Members 8/-.**
- 629 Norman Meyers, "Lady Violet," bay, foaled 1918.
 630 Hughes and Duigan, "Tiny," bay, foaled 1919.

A Special Ribbon will be awarded to the Champion Saddle Pony in this section. Only first prize winners in classes 86 to 96 will be eligible to compete.

GILBEY'S MAKES COCKTAILS **DRY**
YOU WILL LIKE **GIN**

Carlton Ale

42

HARNESS HORSES AND PONIES.

Section 12.—Harness Horses and Ponies.

Judge: H. W. WALLDER, Esq. Steward: D. STEWART, Esq.

(Stallions are not eligible to compete in this section.)

Where height is stipulated, horses must be measured. Please state on entry form name, color and age of exhibit; also pedigree (if known).

CLASS.

97. *PAIR OF COBS, 15 hands or under, driven in a vehicle. (Special)—Prizes—£6; £2; £1. Entry fee 16/-. Members 10/-. Cobs entered in this class may also compete singly.

No Entry.

CLASS.

98. *PAIR OF BUGGY HORSES, 15 hands 3 inches or under (mares or geldings) driven in a buggy (Special)—Prizes—£6; £2; £1. Entry fee 16/-. Members 10/-. Horses entered in this class may also compete singly.

631 McIlwain and Jackson. "Renown" and "Leila," bays, bred by exhibitor, s Norfolk Swell, d Daisy and Old Leila.

CLASS.

99. *BEST TANDEM TEAM, driven in a vehicle (Special)—Prizes—£5; £2; £1. Entry fee 16/-. Members 10/-.

632 Peter Anderson. "Digger" and "Lady," bays, 6 and 7 years, bred by exhibitor, s Landaw, d Coquette.

633 McIlwain and Jackson. "Renown" and "Leila." (also Class 98.)

CLASS.

100. SINGLE BUGGY HORSE (Heavy) 15 hands 3 inches or under (mare or gelding), driven in a buggy—Prizes—£5; £2; £1. Entry fee 14/-. Members 8/-.

634 Philip H. Lock. "Governor," brown, aged, bred by —. Gardiner, s Kintore.

635 Percy Weaver. "King Style," black, foaled 1917, bred by exhibitor, s All Style, d Topsy.

636 Miss A. Donoghue. "Alex," bay, aged, s Norfolk Swell.

637 W. Sobee. "Mikado," chestnut, foaled 1916, bred by D. Lang, s Almost.

638 F. W. Bowden. "Emily," bay, foaled 1917.

639 Hughes and McDonald. "Stockings," (See also Class 77.)

CLASS.

101. SINGLE BUGGY HORSE (Light), 15 hands 3 inches or under (mare or gelding), driven in a buggy—Prizes—£5; £2; £1. Entry fee 14/-. Members 8/-.

640 Charles Kinsela. "Gay Lad," brown, foaled October, 1915, bred by Philip Charley, s Vanity Fair (imp.) [6224 E.H.S.B.], d Bronzewing.

641 H. A. Biggs. "Tony," dapple chestnut, foaled 1918.

642 Mr. and Mrs. A. A. Laidlaw. "Grey Bells," grey, aged.

643 W. D. Taylor. "Bronte," bay, aged, s Sir Bronte.

644 Percy Weaver. "Merry Style," bay, foaled 1917, bred by L. Weaver, s All Style, d Mirth.

645 H. Beecham and Co. Pty. Ltd., "Lord Grey." (See also Class 77.)

646 Albert Noll. "Domino," grey, aged.

647 E. W. Nicholls. "Arion McGregor," bay, aged, s Jay McGregor, d Arion-cant.

648 McIlwain and Jackson. "Renown." (See also Class 98.)

649 F. C. Pearce. "Ross," bay, aged.

*An exhibit may be entered in one ordinary class and in as many Special Classes as it is eligible to compete.

Carlton Ale

F. NORTHCOTT

JINKER AND BUGGY EXPERT

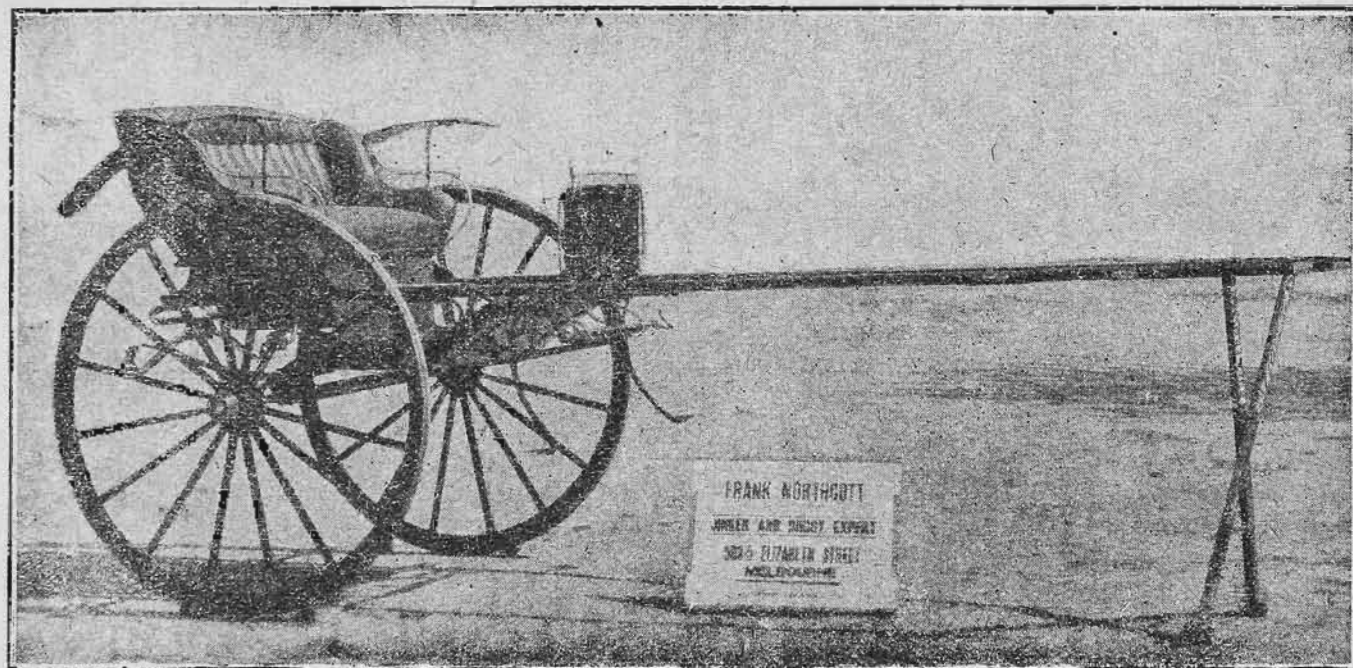

575-591 ELIZABETH STREET, MELBOURNE

TERMS ARRANGED

Inspect my Exhibit on the Show Grounds

Branch for Business Vehicles—REAR 64 ESPLANADE, CLIFTON HILL

POTATOES

JOHN F. GOULDING, 515 Collins Street.
Top prices realised for consignments. Daily
market advice on application.

44

HARNESS HORSES AND PONIES.

CLASS.

102. DOG-CART OR GIG HORSE (driven in vehicle), 15 hands or under—Prizes—£3; £2; £1. Entry fee 10/-, Members 7/-.

- 650 Miss B. Bruce Reid, G.M.V.C., "Lola," bay, foaled 1916, bred by exhibitor, s Hafren Sensation, d Elsa.
- 651 Harry H. Friswell, "Smiler," bay, s All Style.
- 652 R. Cockerell, "Bonnie," bay, aged, bred by J. Roberts, s Tennant.
- 653 F. H. Allan, "Toff," brown, aged, bred by J. R. Mackenzie, s Harristown Matador, d Jenny.
- 654 McIlwain and Jackson, "Leila," (See also Class 98.)
- 655 John McFarlane, "Dan Daly," bay, foaled 1917, bred by exhibitor, s Kemp Daly, d Texie.

CLASS.

103. *BEST HORSE IN SINGLE HARNESS (driven in a buggy)—Special prize, £5. Entry fee 16/-, Members 10/-.

- 656 Miss B. Bruce Reid, G.M.V.C., "Lola," (See also Class 102.)
- 657 Charles Kinsela, "Gay Lad," (See also Class 101.)
- 658 Philip H. Loch, "Governor," (See also Class 100.)
- 659 Harry H. Friswell, "Smiler," (See also Class 102.)
- 660 Mr. and Mrs. A. A. Laidlaw, "Grey Bells," (See also Class 101.)
- 661 Percy Weaver, "King Style," (See also Class 100.)
- 662 E. W. Nicholls, "Arion McGregor," (See also Class 101.)
- 663 Hughes and McDonald, "Stockings," (See also Class 77.)
- 664 McIlwain and Jackson, "Renown," (See also Class 98.)
- 665 F. C. Pearce, "Ross," (See also Class 101.)

CLASS.

104. *BUGGY TURNOUT: HORSE, BUGGY AND HARNESS (must all be the property of the exhibitor). Horse, 15 hands and over (Special)—Prizes—£5; £2; Card. Entry fee 14/-, Members 8/-.

- 666 Charles Kinsela, "Gay Lad," (See also Class 101.)
- 667 H. A. Biggs, "Tony," (See also Class 101.)
- 668 Philip H. Loch, "Governor," (See also Class 100.)
- 669 Mr. and Mrs. A. A. Laidlaw, "Grey Bells," (See also Class 101.)
- 670 Percy Weaver, "King Style," (See also Class 100.)
- 671 McIlwain and Jackson, "Renown," (See also Class 98.)
- 672 F. C. Pearce, "Ross," (See also Class 101.)

CLASS

105. *BUGGY TURNOUT: HORSE, BUGGY AND HARNESS (must all be the property of the exhibitor). Horse between 14 and 15 hands (Special)—Prizes—£5; £2; Card. Entry fee 14/-, Members 8/-.

- 673 H. A. Biggs, "Tony," (See also Class 101.)
- 674 Harry H. Friswell, "Smiler," (See also Class 102.)
- 675 R. Cockerell, "Bonnie," (See also Class 102.)
- 676 A. H. Fox, "Bonnie," grey, foaled 1917, bred by —, McPherson, s Almost.
- 677 J. Hickey, "Milo," (See also Class 84.)
- 678 McIlwain and Jackson, "Leila," (See also Class 98.)
- 679 F. C. Pearce, "Digger," bay, foaled 1919, bred by J. J. Love, s Gay Gordon, d Peggy.
- 680 H. J. Curtis, "Silverdue," dark brown, s Silver Chimes, d Mounting Due.
- 681 Percy Weaver, "Merry Style," (See also Class 101.)

CLASS.

106. *JINKER TURNOUT: PONY, JINKER AND HARNESS (must all be the property of the exhibitor). Pony 14 hands 2 inches or under. (Special)—Prizes—£4; £2; Card. Entry fee 14/-, Members 8/-.

- 682 Miss B. Bruce Reid, G.M.V.C., "Pixie," bay, foaled 1919, bred by exhibitor, s Hafren Sensation, d Buttercup.
- 683 M. Macloy, "Lady Glen," (See also Class 61.)
- 684 John H. Saunders, "Lord Setay," bay, foaled 1918, bred by C. H. Angas, s Shirley Free Lance, d Sigma.

*An exhibit may be entered in one ordinary class and in as many Special Classes as it is eligible to compete.

MATTHEW LANG & CO.

57 MARKET STREET.

WHOLESALE & FAMILY
Wine & Spirit Merchants.

Telephone 267 Central

HARNESS HORSES AND PONIES.

45

- 685 D. Walsh, "Ettie." (See also Class 92.)
- 686 F. W. Biggs, "Sea Glass," brown, foaled 1917.
- 687 W. Fox, "Jimmy," chestnut, aged, s Norfolk Swell.
- 688 H. Thompson, "Miss Bronte," bay, foaled 1919, bred by H. Thompson, s Bronte, d Emulee.
- 689 Mrs. Macalister, "Assurance" (late Baby), bay, foaled 1918.
- 690 Edward Hill, "Pretty Nell," roan, aged, s Rhys Harold, d Willie Whips mare.
- 691 Dr. C. H. Griffith, "Weeroona." (See also Class 84.)
- 692 Dr. C. H. Griffith, "Corbie," bay, foaled 1915.
- 693 McIlwain and Jackson, "Lady Rosslyn." (See also Class 90.)
- 694 H. J. Curtis, "Silverdue." (See also Class 105.)
- 695 S. O. and F. W. Wood, "Topsy," bay, foaled 1919, bred by H. E. Wood and Son, s Teddie, d Floppy.

CLASS

107. HEAVY DELIVERY CART HORSE (driven in vehicle) — Prizes — £4; £2, Card. Entry fee 14/-, Members 8/-

- 696 H. Strong, "Jack," black, aged, bred by —, Davis, s General Standish.
- 697 H. Strong, "Sam," bay, foaled 1917, s Golden Bell.
- 698 The British Imperial Oil Co. Ltd., "Rose," bay, aged,

CLASS

108. LIGHT DELIVERY CART HORSE (driven in a vehicle) — Prizes — £4; £2; Card. Entry fee 14/-. Members 8/-.

- 699 J. W. McKindley, "Dandy," bay, foaled 1917.
- 700 N. S. Allen, "Susie," bay, aged, bred by J. T. Bell, s Beverley, d Sallie.
- 701 J. T. Bell, "Lady Beverley," black, foaled 1917, bred by exhibitor, s Young Beverley, d Flora.

Exhibits entered in Classes 109 to 113, will be judged at 11 a.m. on Friday, and will only be required in the yards from 1 till 2 p.m. daily during the remaining days of the Show.

CLASS.

109. *BUSINESS TURNOUT: LIGHT HORSE, HARNESS AND TWO-WHEELED VEHICLE (as used by a Commercial Traveller in the course of his business). (Special) — Prizes — £4; £2; Card. Entry fee 14/-, Members 8/-.

- 702 F. W. Biggs, "Sea Glass." (See also Class 106.)
- 703 Hehr Bros., "Tom," chestnut, foaled 28th October, 1919.
- 704 R. Cockerell, "Bonnie." (See also Class 102.)
- 705 W. Sobee, "Mikado." (See also Class 100.)

CLASS.

110. *BUSINESS TURNOUT. LIGHT HORSE, HARNESS AND TWO-WHEELED VEHICLE (as used for the delivery of goods). (Special) — Prizes — £4; £2; Card. Entry fee 14/-, Members 8/-.

- 706 A. S. Chalmers, "Dick," brown, foaled 1918, bred by P. Chalmers, s Comet, d Trixie.
- 707 W. Sobee, "Mikado." (See also Class 100.)

CLASS.

111. *BUSINESS TURNOUT: HEAVY HORSE, HARNESS AND FOUR-WHEELED VEHICLE. (Special) — Prizes — £4; £2; Card. Entry fee 14/-, Members 8/-.

- 708 T. Brunton and Co., "General Monash." (See also Class 35.)
- 709 H. Strong, "Jack." (See also Class 107.)
- 710 The British Imperial Oil Co. Ltd., "Spark." (See also Class 35.)
- 711 The British Imperial Oil Co. Ltd., "Rose." (See also Class 107.)

*An exhibit may be entered in one ordinary class and in as many Special Classes as it is eligible to compete.

MATTHEW LANG & CO.
57 MARKET STREET.

WHOLESALE & FAMILY
Wine & Spirit Merchants
Telephone 267 Central

Carlton Ale

46

HARNESS HORSES AND PONIES.

CLASS.

112. *BUSINESS TURNOUT: LIGHT HORSE, HARNESS AND FOUR-WHEELED VEHICLE (as used by a commercial traveller in the course of his business). (Special)—Prizes—£4; £2; Card. Entry fee 14/-. Members 8/-.

712 H. A. Biggs, "Tony." (See also Class 101.)

713 Mellwain and Jackson, "Renown." (See also Class 98.)

CLASS.

113. *BUSINESS TURNOUT: LIGHT HORSE, HARNESS AND FOUR-WHEELED VEHICLE (as used for the delivery of goods). (Special)—Prizes—£4; £2; Card. Entry fee 14/-. Members 8/-.

714 J. McAlpin and Sons, "Prince," bay, foaled 1916.

715 G. H. Tibb, "Ruby," bay, foaled 1917.

716 H. Thompson, "Miss Bronte." (See also Class 106.)

717 J. R. Sharp, "Coy," bay, aged.

718 G. Humphreys, "Nancy," brown, foaled 1917.

CLASS.

114. *PAIR OF PONIES, over 14 hands and not over 14 hands 2 inches (driven in harness). (Special)—Prizes—£4; £2; Card. Entry fee 14/-. Members 8/-. Ponies entered in this class may also compete singly.

719 C. F. Palmer, "Von" and "Don," greys, aged, bred by exhibitor, s Young Osterley, d Kate.

CLASS.

115. *PAIR OF PHAETON PONIES, over 13 hands 2 inches and not over 14 hands (driven in harness). (Special)—Prizes—£4; £2; Card. Entry fee 14/-. Members 8/-. Ponies entered in this class may also compete singly.

720 T. McGrath, "The Tof" and "Lady Squire," blacks, aged and six years.

721 Peter Anderson, "Lady" and "Digger." (See also Class 99.)

722 F. W. Bowden, "Creamy" and "Bill," creams, aged, and foaled 1918.

CLASS.

116. *PAIR OF PHAETON PONIES, 12 hands 2 inches and not over 13 hands 2 inches (driven in harness). (Special)—Prizes—£4; £2; Card. Entry fee 14/-. Members 8/-. Ponies entered in this class may also compete singly.

723 Peter Anderson, "Lady" and "Fanny," bays, 7 and 8 years, bred by exhibitor, s Landaw, d Coquette.

CLASS.

117. PONY MARE OR GELDING, over 14 hands and not over 14 hands 2 inches (driven in harness)—Prizes—£3; £2; Card. Entry fee 10/-. Members 7/-.

724 F. W. Biggs, "Sea Glass." (See also Class 106.)

725 Alfred E. Chambers, "Paddy," light bay, foaled 18th October, 1916, bred by exhibitor, s Paddy's Patch, d Lizette.

726 Martin and Coonerty, "Dawn," grey, foaled 1918, bred by W. G. Baulch, s Young Britain, d Matilda.

727 W. Fox, "Jimmy." (See also Class 106.)

728 Thomas Beamish, "Rocket," grey, foaled 1917.

729 A. H. Fox, "Bonnie." (See also Class 105.)

730 Edward Hill, "Pretty Nell." (See also Class 106.)

731 J. Hall, "Jock Abbey," bay, foaled 1919, bred by exhibitor, s River Bells.

732 A. T. N. Facey, "Cressy," bay, foaled November, 1919, bred by exhibitor, s Bronze Cleve, d Chrissie.

733 F. C. Pearce, "Digger." (See also Class 105.)

*An exhibit may be entered in one ordinary class, and in as many Special Classes as it is eligible to compete.

Silbey's "CLEANSES" *Dryden*
INSTEAD OF CLOGS

Carlton Ale

HARNESS HORSES AND PONIES.

47

CLASS.

118. PONY MARE OR GELDING, over 13 hands 2 inches and not over 14 hands (driven in harness)—Prizes—£3; £2; Card. Entry fee 10/-, Members 7/-.

734 John H. Saunders, "Lord Setay." (See also Class 106.)
735 Hehr Bros., "Tom." (See also Class 109.)
736 H. Thompson, "Miss Bronte." (See also Class 106.)
737 T. McGrath, "The Top," black, aged.
738 Mrs. McAlister, "Assurance." (See also Class 106.)
739 Dr. C. H. Griffith, "Corbie." (See also Class 106.)
740 W. S. Clark, "Lucy Gray," grey.
741 W. H. Robinson, "Pearl," black, aged, bred by exhibitor, s Clark McKinney, d Fairy.

CLASS.

119. PONY MARE OR GELDING, over 13 hands and not over 13 hands 2 inches (driven in harness)—Prizes—£3; £2; Card. Entry fee 10/-, Members 7/-.

742 Miss B. Bruce Reid, G.M.V.C., "Pixie." (See also Class 106.)
743 Mrs. Muriel Gresson, "Sonny," grey, aged.
744 T. McGrath, "Balintore 2nd," bay, foaled 1916, bred by exhibitor, s Roy, d Balintore.
745 Albert Kelly, "Dolly Gray," dapple grey, foaled 1917.
746 R. Clulow, "Wee Mauritius," grey, aged, bred by A. McDonald, s Mauritius, d Peggy.
747 Peter Anderson, "Lady," bay, foaled 1916, bred by exhibitor, s Landaw, d Coquette.

CLASS.

120. PONY MARE OR GELDING, over 12 hands 2 inches and not over 13 hands (driven in harness)—Prizes—£3; £2; Card. Entry fee 10/-, Members 7/-.

748 Mrs. L. A. Nicol, "Comedy," bay, aged, bred by Miss Kathie O'Keefe, s Young Fauntleroy, d Ruby.
749 S. O. and F. W. Wood, "Topsy." (See also Class 106.)

CLASS.

121. PONY MARE OR GELDING, not exceeding 12 hands 2 inches (driven in harness)—Prizes—£3; £2; Card. Entry fee 10/-, Members 7/-.

750 F. E. Agnew, "Rob Roy," cream, aged, bred by W. Wortley, s Minerva, d Arab mare.
751 W. G. Hicks, "Flash Jack," brown, aged, s Welkin.
752 Dr. C. H. Griffith, "Mitzkie," roan, foaled 1917.
753 H. Sabell, "Dot," bay, aged.

CLASS.

122. MINIATURE TURNOUT IN HARNESS (stallions not eligible)—Pony not to exceed 12 hands. To be shown in a sulky or jinker, and judged for style and neatness as a turnout—Prizes—£5; £2; Card. Entry fee 14/-, Members 8/-.

No Entry.

Horses and Ponies entered in this Section cannot compete for Champion Prizes in any other Section.

NOTE.—All Exhibits in this Section will be required to go through their paces each day of the Show, as directed by the Stewards. Horses and Ponies to be measured before going into ring (See Note at head of Section 1.)

Gilbey's "CLEANSES" *Dry Sin*
INSTEAD OF CLOGS

Flemington & W. Reynolds

Meat and Export PTY. LTD.

WHOLESALE BUTCHERS

COMMISSION SALESMEN AND EXPORTERS

METROPOLITAN MEAT MARKET

NORTH MELBOURNE

PHONE NOS.

8849

8850

8851

SALES HELD DAILY

OF

**BEEF, MUTTON, LAMB,
VEAL & PORK**

Correspondence invited, or call and see
us when in Melbourne.

Carriers meet Trains to pick up any
country consignments daily.

SHORTHORNS.

49

CATTLE.

Stewards-in-Chief: Beef Cattle—J. E. ROBERTSON, Esq.

Dairy Cattle—T. A. GRANT, Esq.

The breeding year dates from 1st July in each year.

Nurse Cows are not to be entered for competition, but pens will be provided, at 2s. 6d. each, if application is made at time of entry.

Cow or Heifer entered as "in milk" can be transferred to the "in calf" Class, if she has not calved prior to judging day, or vice versa.

Judges have the right to order any cow competing for Championships to be milked dry before finally awarding the prizes.

In all sections feed sheds are available for exhibitors. Charge, 10s. during the currency of the Show. Six extra large stalls, beside the No. 2 Cattle Pavilion, may be reserved, on payment of £1 each. Feed-mixing bins may be hired for 5s. each. Exhibitors are not permitted to stack feed in the Cattle Pavilions.

Cows and Heifers in milk to be milked dry in the yards on Wednesday evening, at 5 p.m., in the presence of the Stewards, or whom they may appoint. They will be judged first on Thursday morning.

Entries limited to three in each class (except where otherwise specified) from any one exhibitor.

Only one exhibitor will be recognised as an owner from any one holding.

Any exhibitor who shall without due cause fail to parade any animal before the Judge, when required so to do by the Steward of the Section, shall be liable to a fine of one pound.

Section 13.—Shorthorns.

Judge: C. E. PARSONS, Esq. Stewards: W. McNAB, Esq.

J. KERNAN, Esq.

(Entries limited to three in each Class from any one Exhibitor, except in Classes 125 to 127, where 6 entries are allowed.)

For particulars of registration in the Shorthorn Herd Book of Australia, apply to the Secretary, The Shorthorn Society of Australia, c/o. The Royal Agricultural Society, Collins House, 360 Collins-street, Melbourne.

CLASS.

123. BULL, 4 years old or over—Prizes—£8; £3; £1. Entry fee £1, Members 12/-.

754 Lidgett Bros., "Cherry Oxford Duke 8th" (1011), roan, calved 18th July, 1919, bred by exhibitors, s. Lindenow Duke of Derrimut 52nd (336), d. Matilda's Duchess 6th (Vol. 2, p. 512).

755 Cain Bros., "Baron Brunswick 16th," red and white, calved 12th September, 1919, bred by Parsons and Robertson, s. Bolinda Duke of Derrimut 400th (552), d. Lady Brunswick 60th (Vol. 3, p. 447).

- 756 Bailey Bros., "Merrimu Duke of Derrimut 11th" (1141), roan, calved 14th September, 1918, bred by L. M. and R. H. (jun.) Dugdale, s. Lindenow Duke of Derrimut 52nd (336), d. Bolinda Duchess of Derrimut 458th (Vol. 2, p. 388).
- 757 E. O. Flood, "Roan Derrimut," roan, calved 28th September, 1918, bred by Joseph Tweddle, s. Caldermeade Duke of Derrimut 22nd (573), d. Jewel.

CLASS.

124. BULL. 3 years old—Prizes—£7; £2; £1. Entry fee £1. Members 12/-.

- 758 W. Dugdale, "Strathalbyn Duke of Derrimut 128th" (1198), roan, calved 28th August, 1920, bred by A. W. Edgar and Co., s. Strathalbyn Duke of Derrimut 105th (1193), d. Strathalbyn Duchess of Derrimut 85th (Vol. 2, p. 406).
- 759 Henry Hay and Son, "Lindenow Duke of Derrimut 115th," roan, calved 21st August, 1920, bred by A. J. Webb, s. Clifton Duke of Derrimut (816), d. Lindenow Duchess of Derrimut 71st (Vol. 3, p. 315).
- 760 McMillan Bros., "Caldermeade Duke of Derrimut 43rd," roan, calved 4th December, 1920, bred by exhibitors, s. Grand Duke of Clifton 8th (761), d. Caldermeade Duchess of Derrimut 11th (Vol. 3, p. 425).
- 761 A. J. Mackay, "Liewah Minstrel Duke 4th," roan, calved 7th December, 1920, bred by A. T. Creswick, s. Wilgah Duke of Derrimut 3rd (949), d. Liewah Minstrel 3rd (Vol. 3, p. 387).
- 762 G. T. W. Tippet, "Newlyn Rose Duke 157th," white, calved 28th October, 1920, bred by Tippet Bros., s. Zaretan Duke of Derrimut 24th (1219), d. Newlyn May Rose 134th (Vol. 3, p. 550).
- 763 Robert H. Dugdale, "Merrimu Duke of Derrimut 19th," white, calved 30th October, 1920, bred by exhibitor, s. Lindenow Duke of Derrimut 52nd (336), d. Lindenow Duchess of Derrimut 10th (Vol. 3, p. 269).

CLASS.

125. BULL. 2 years old—Prizes—£6; £2; £1. Entry fee 16/-, Members 10/-.

- 764 Sir Rupert T. H. Clarke, Bart., "Bolinda Duke of Derrimut 451st," roan, calved 8th September, 1921, bred by exhibitor, s. Grand Duke of Clifton 6th (761), d. Bolinda Duchess of Derrimut 489th (Vol. 3, p. 235).
- 765 A. R. Tippet, "Milton's Yarrama," red and white, calved 6th July, 1921, bred by Anthony Hordern, s. Masterkey, 137896, d. Lindenow Duchess of Derrimut 99th (Vol. 3, p. 326).
- 766 A. R. Tippet, "Newlyn Rose Duke 160th," roan, calved 16th October, 1921, bred by Tippet Bros., s. Zaretan Duke of Derrimut 24th (1219), d. Newlyn May Rose 134th (Vol. 3, p. 550).
- 767 Dugdale and Creber, "Matilda's Royal Duke 5th," red, calved 29th October, 1921, bred by exhibitors, s. Lindenow Duke of Derrimut 52nd (336), d. Matilda's Royal Duchess (Vol. 3, p. 256).
- 768 McMillan Bros., "Caldermeade Duke of Derrimut 47th," roan, calved 29th August, 1921, bred by exhibitors, s. Grand Duke of Clifton 6th (761), d. Caldermeade Duchess of Derrimut 24th (Vol. 3, p. 429).
- 769 J. E. and H. C. Robertson, "Alvie Duke of Derrimut 79th," red and white, calved 25th December, 1921, bred by exhibitors, s. Alvie Duke of Derrimut 63rd (965), d. Alvie Duchess of Derrimut 53rd (Vol. 3, p. 466).

CLASS.

126. BULL. calved between 1st January, 1922, and 30th June, 1922—Prizes—£4; £2; £1. Entry fee 14/-, Members 8/-.

- 770 Sir Rupert T. H. Clarke, Bart., "Bolinda Duke of Derrimut 458th," red, calved 2nd April, 1922, bred by exhibitor, s. Bolinda Duke of Derrimut 437th (994), d. Bolinda Duchess of Derrimut 413th (Vol. 3, p. 232).
- 771 John Dugdale, "Duke of Rosedale 8th," red, calved 11th May, 1922, bred by exhibitor, s. Merrimu Duke of Derrimut 12th (1142), d. Duchess of Rosedale 5th (Vol. 3, p. 259).

UNION JACK COFFEE
DELICIOUS.

SHORTHORNS.

51

- 772 G. T. W. Tippet, "Newlyn Duke of Derrimut 164th," roan, calved 27th May, 1922, bred by Tippet Bros., s. Zaretan Duke of Derrimut 24th (1219), d. Newlyn Duchess of Derrimut 135th (Vol. 3, p. 549).
- 773 Harry L. Austin, "Eli Elwah Duke of Derrimut 42nd," roan, calved 4th March, 1922, bred by exhibitor, s. Grand Duke of Clifton 4th (759), d. Bolinda Duchess of Derrimut 461st (Vol. 2, p. 237).
- 774 A. F. Dowie, "Balcairn Lord Rose," red, calved 13th May, 1922, bred by exhibitor, s. Earl Summerton of Lochinver (1059), d. May Rose 4th of Wongan (Vol. 3, p. 575).
- 755 L. M. and R. H. (jun.) Dugdale, "Merrimu Duke of Derrimut 27th," white, calved 30th January, 1922, bred by exhibitors, s. Lindenow Duke of Derrimut 52nd (336), d. Bolinda Duchess of Derrimut 485th (Vol. 3, p. 265).
- 776. John Williamson, "Baron Brunswick 24th," roan, calved 1st March, 1922, bred by C. E. Parsons, s. Clifton Duke of Derrimut 8th (1018), d. Lady Brunswick 65th (Vol. 3, p. 448).
- 777 John Williamson, "Milton's Bondsman," roan, calved 18th May, 1922, bred by A. Hordern, s. Masterkey, 137896, d. Milton's Charming Oxford (Vol. 3, p. 328).
- 778 A. S. Branigan, "Solo," red and white, calved 1st June, 1922, bred by C. E. Parsons, s. Clifton Duke of Derrimut 8th (1018), d. Melody 9th.

CLASS.

- 127. BULL, 1 year old—First prize, £5 (presented by the Pastoral Review Pty. Ltd.); second prize, £2; third prize, £1. Entry fee 16/-, Members 10/-.
- 779 R. G. Morton, "Darley York Rose 1st," red, little white, calved 4th August, 1922, bred by exhibitor, s. Manor York Rose 6th (843), d. Manor Roan Daisy.
- 780 Sir Rupert T. H. Clarke, Bart, "Bolinda Duke of Derrimut 460th," red and white, calved 16th August, 1922, bred by exhibitor, s. Lindenow Duke of Derrimut 101st (1102), d. Bolinda Duchess of Derrimut 489th (Vol. 3, p. 235).
- 781 A. J. Simpson, "Clifton Cherry Comet" (Vol. 4), roan, calved 10th July, 1922, bred by exhibitor, s. Grand Duke of Clifton 5th (760), d. Cherry Queen of Clifton (Vol. 3, p. 491).
- 782 A. R. Tippet, "Newlyn Duke of Derrimut 165th," roan, calved 14th September, 1922, bred by Tippet Bros., s. Zaretan Duke of Derrimut 24th (1219), d. Newlyn May Rose 134th (Vol. 3, p. 550).
- 783 Lidgett Bros., "Cherry Oxford Duke 10th," roan, calved 5th September, 1922, bred by exhibitors, s. Holmhurst Duke of Derrimut 3rd (774), d. Matilda's Duchess 6th (Vol. 3, p. 382).
- 784 W. Dugdale, "Royal Duke of Derrimut 23rd," red, calved 10th July, 1922, bred by exhibitor, s. Merrimu Duke of Derrimut 12th (1142), d. Zaretan Duchess of Derrimut 15th (Vol. 3, p. 274).
- 785 Dugdale and Creber, "Emperor of Derrimut 32nd," roan, calved 2nd September, 1922, bred by exhibitors, s. Collendina Duke of Derrimut 32nd (1024), d. Bolinda Duchess of Derrimut 474th (Vol. 3, p. 251).
- 786 Archibald Currie, "Yin Barun Bridegroom 4th," roan, calved 11th August, 1922, bred by exhibitor, s. Lindenow Duke of Derrimut 96th (817), d. Bridesmaid 2nd (Vol. 3, p. 246).
- 787 J. D. Alexander, "Lindenvale Duke of Derrimut," red, little white, calved 30th August, 1922, bred by exhibitor, s. Grand Duke of Lindenow (1080), d. Clifton Duchess of Derrimut 9th.
- 788 Cain Bros., "Madowla Count 22nd," red, calved 5th September, 1922, bred by exhibitors, s. Clifton Count (615), d. Madowla's Azalea 34th.
- 789 Henry Hay and Son, "Collendina Duke of Derrimut 56th," roan, calved 19th September, 1922, bred by exhibitors, s. Merrimu Duke of Derrimut 5th (859), d. Collendina Duchess of Derrimut 18th (Vol. 3, p. 311).
- 790 McMillan Bros., "Caldermeade Duke of Derrimut 49th," roan, calved 10th August, 1922, bred by exhibitors, s. Caldermeade Duke of Derrimut 36th (575), d. Caldermeade Duchess of Derrimut 12th (Vol. 3, p. 425).

UNION JACK COFFEE
DELICIOUS.

SHORTHORNS.

- 791 McMillan Bros., "Caldermeade Duke of Derrimut 50th," red, little white, calved 12th September, 1922, bred by exhibitors, s. Caldermeade Duke of Derrimut 36th (575), d. Caldermeade Duchess of Derrimut 24th (Vol. 3, p. 429).
- 792 A. J. Webb, "Grand Duke of Lindenow 8th," red, little white, calved 4th July, 1922, bred by exhibitor, s. Lindenow Duke of Derrimut 104th (1103), d. Grand Duchess of Clifton 4th (Vol. 3, p. 554).
- 793 T. A. Myers, "Waubra Duke 1st," red, little white, calved 28th September, 1922, bred by exhibitor, s. Merrimu Duke of Derrimut 17th (1144), d. Oxford's Countess 41st.
- 794 Harry L. Austin, "Eli Elwah Duke of Derrimut 43rd," roan, calved 30th July, 1922, bred by exhibitor, s. Lindenow Duke of Derrimut 109th (1106), d. Bolinda Duchess of Derrimut 422nd (Vol. 2, p. 235).
- 795 L. M. and R. H. (jun.) Dugdale, "Merrimu Duke of Derrimut 30th, roan, calved 3rd July, 1922, bred by exhibitors, s. Lindenow Duke of Derrimut 52nd (336), d. Rosehill Duchess of Derrimut 16th (Vol. 3, p. 266).
- 796 John Williamson, "Lord Weston of Lochinver 7th," red, calved 10th August, 1922, bred by exhibitor, s. Earl Summerton of Lochinver (1059), d. Lady Weston of Lochinver 2nd (Vol. 3, p. 575).
- 797 John Williamson, "Prince of Lochinver 35th," roan, calved 4th September, 1922, bred by exhibitor, s. Earl Summerton of Lochinver (1059), d. Princess of Lochinver 25th.
- 798 Estate of late T. B. Waters, "Corryong Red Rose Duke," roan, calved 12th November, 1922, bred by exhibitors, s. Eli Elwah Duke of Derrimut 10th (724), d. Lady Red Rose 43rd (Vol. 2, p. 690).
- 799 Bailey Bros., "Matilda's Duke," roan, calved 29th September, 1922, bred by exhibitors, s. Collendina Duke of Derrimut 6th (624), d. Matilda's Duchess of Tuppall 8th (Vol. 3, p. 150).
- 800 Bailey Bros., "Bundarra Duke of Derrimut 2nd," roan, calved 20th July, 1922, bred by exhibitors, s. Merrimu Duke of Derrimut 11th (1141), d. Lady Summerton 45th (Vol. 3, p. 150).

CLASS.

128. BULL CALF, calved on or after 1st December, 1922—Prizes—£3; £2; Card. Entry fee 10/-, Members 7/-.

- 801 A. J. Simpson, "Clifton Duke of Oxford 6th," red, calved 5th December, 1922, bred by exhibitor, s. Grand Duke of Lindenow (1080), d. Clifton Duchess of Oxford 2nd (Vol. 4).
- 802 Henry Hay and Son, "Collendina Duke of Derrimut 58th, roan, calved 4th December, 1922, bred by exhibitors, s. Merrimu Duke of Derrimut 5th (859), d. Bolinda Duchess of Derrimut 435th (Vol. 3, p. 307).
- 803 A. J. Webb, "Grand Duke of Lindenow 12th," roan, calved 10th December, 1922, bred by exhibitor, s. Lindenow Duke of Derrimut 104th (1103), d. Lindenow Duchess of Derrimut 116th (Vol. 4).
- 804 A. F. Dowie, "Balcairn Duke," roan, calved 7th December, 1922, bred by exhibitor, s. Weston Duke of Wongan 4th (946), d. Mossy of Lochinver 10th (Vol. 3, p. 249).
- 805 John Williamson, "Duke of Lochinver 14th," red, calved 15th January, 1923, bred by exhibitor, s. Earl Summerton of Lochinver (1059), d. Lochinver Duchess of Derrimut.

CLASS.

129. COW, 4 years old or over (giving milk or in calf)—Prizes—£6; £2; £1. Entry fee 16/-, Members 10/-.

- 806 A. J. Simpson, "Grand Duchess of Clifton 6th" (Vol. 3, p. 498), roan, calved 3rd September, 1917, bred by exhibitor, s. Dundas Duke of Derrimut 4th (241), d. Grand Duchess of Clifton 2nd (Vol. 2, p. 243).
- 807 Tippetts Bros., "Newlyn May Rose 134th" (Vol. 3, p. 550), roan, calved 7th November, 1917, bred by exhibitors, s. Newlyn Duke of Derrimut 115th (883), d. May Rose 35th (Vol. 2, p. 674).
- 808 Estate of the late T. B. Waters, "Lady Red Rose 43rd" (Vol. 2, p. 690), roan, calved 25th March, 1915, bred by executors of late J. Holmes, s. Lindenow Duke of Derrimut 52nd (336), d. Lady Red Rose 33rd (Vol. 1, p. 400).

LAWSONNER

PTY. LTD.

"PEEPI" The Marvel
Kills all Weeds on Lawns.
Makes Grass Grow.

SHORTHORNS.

53

- 809 Harry L. Austin. "Grand Duchess of Clifton 2nd" (Vol. 2, p. 243), roan, calved 27th July, 1914, bred by A. J. Simpson, s. Lindenow Duke of Derrimut 40th (332), d. Bolinda Duchess of Derrimut 400th (Vol. 1, p. 473).
- 810 Harry L. Austin. "Holmhurst Oxford's Summerton 2nd" (Vol. 2, p. 243), roan, calved 30th August, 1914, bred by Executors of the late J. Holmes, s. Lindenow Duke of Derrimut 52nd (336), d. Oxford's Summerton 57th (Vol. 1, p. 326).
- 811 Harry L. Austin. "Lindenow Duchess of Derrimut 101st" (Vol. 4), roan, calved 13th December, 1917, bred by A. J. Webb, s. Lindenow Duke of Derrimut 59th (803), d. Grand Duchess of Clifton 4th (Vol. 2, p. 690).
- 812 Robert H. Dugdale. "Oxford's Countess 36th" (Vol. 3, p. 272), red, calved 13th August, 1917, bred by exhibitor, s. Lindenow Duke of Derrimut 52nd (336), d. Oxford's Countess 20th (Vol. 2, p. 395).

CLASS.

130. HEIFER, 3 years old (giving milk or in calf)—Prizes—£4; £2; £1. Entry fee 14/-, Members 8/-.

- 813 Sir Rupert T. H. Clarke, Bart, "Bolinda Duchess of Derrimut 517th," red and white, calved 8th March, 1921, bred by exhibitor, s. Bolinda Duke of Derrimut 426th (989), d. Bolinda Duchess of Derrimut 469th (Vol. 3, p. 233).
- 814 John Dugdale, "Rosehill Duchess of Derrimut 22nd," white, calved 14th July, 1920, bred by exhibitor, s. Emperor of Derrimut 17th (1065), d. Rosehill Duchess of Derrimut 14th (Vol. 3, p. 263).
- 815 McMillan Bros., "Caldermeade Duchess of Derrimut 36th," white, calved 17th September, 1920, bred by exhibitors, s. Grand Duke of Clifton 6th (761), d. Caldermeade Duchess of Derrimut 12th (Vol. 3, p. 425).
- 816 J. E. and H. C. Robertson, "Alvie Duchess of Derrimut 94th," roan, calved 2nd September, 1920, bred by exhibitors, s. Lindenow Duke of Derrimut 59th (803), d. Alvie Duchess of Derrimut 53rd (Vol. 3, p. 466).

CLASS

131. HEIFER, 2 years old—Prizes—£3; £2; £1. Entry fee 10/-, Members 7/-.

- 817 Sir Rupert T. H. Clarke, Bart, "Bolinda Duchess of Derrimut 519th," red and white, calved, 10th September, 1921, bred by exhibitor, s. Bolinda Duke of Derrimut 437th (994), d. Bolinda Duchess of Derrimut 372nd (Vol. 3, p. 231).
- 818 A. J. Simpson, "Grand Duchess of Clifton 14th," roan, calved 31st July, 1921, bred by exhibitor, s. Milton's Rufus (1153), d. Grand Duchess of Clifton 9th (Vol. 3, p. 499).
- 819 McMillan Bros., "Caldermeade Duchess of Derrimut 39th," roan, calved 10th August, 1921, bred by exhibitors, s. Grand Duke of Clifton 6th (761), d. Caldermeade Duchess of Derrimut 22nd (Vol. 3, p. 428).
- 820 Robert H. Dugdale, "Merrimu Duchess of Derrimut 25th," roan, calved 18th August, 1921, bred by exhibitor, s. Lindenow Duke of Derrimut 52nd (336), d. Bolinda Duchess of Derrimut 472nd (Vol. 3, p. 267).
- 821 Melbourne and Metropolitan Board of Works, "Metro Countess Summerton 2nd," roan, calved 26th July, 1921, bred by exhibitors, s. Clifton Duke of Derrimut (616), d. Lady Summerton 42nd (Vol. 3, p. 435).

CLASS.

132. HEIFER, calved between 1st January, 1922, and 30th June, 1922—Prizes—£3; £2; £1. Entry fee 10/-, Members 7/-.

- 822 A. J. Simpson, "Clifton Duchess of Derrimut 15th," roan, calved 5th March, 1922, bred by exhibitor, s. Grand Duke of Clifton 6th (761), d. Lindenow Duchess of Derrimut 65th (Vol. 3, p. 499).

LAWSONNER
PTY. LTD.

"GLOBE" WEED KILLER
Sure killer of all noxious
Vegetation.

- 823 A. R. Tippet, "Newlyn Duchess of Derrimut 163rd," red, calved 23rd May, 1922, bred by Tippet Bros., s Zaretan Duke of Derrimut 24th (1219), d Newlyn Duchess of Derrimut 121st.
- 824 R. J. Ball, "Zaretan Duchess of Derrimut 28th," roan, calved 17th January, 1922, bred by exhibitor, s Alvie Duke of Derrimut 73rd (969), d Bolinda Duchess of Derrimut 452nd (Vol. 2, p. 249).
- 825 W. Dugdale, "Red Rose 65th," roan, calved 21st March, 1922, bred by exhibitor, s Lindenow Duke of Derrimut 52nd (336), d Red Rose 55th (Vol. 3, p. 274).
- 826 W. Dugdale, "Red Rose 66th," roan, calved 15th April, 1922, bred by exhibitor, s Lindenow Duke of Derrimut 52nd (336), d Red Rose 45th (Vol. 3, p. 273).
- 827 A. J. Webb, "Grand Duchess of Derrimut 3rd," roan, calved 13th February, 1922, bred by exhibitor, s Lindenow Duke of Derrimut 104th (1103), d Lindenow Duchess of Derrimut 54th (Vol. 3, p. 555).
- 828 A. J. Webb, "Grand Duchess of Derrimut 5th," roan, calved 22nd February, 1922, bred by exhibitor, s Lindenow Duke of Derrimut 104th (1103), d Lindenow Duchess of Derrimut 107th (Vol. 4).
- 829 Henry Hay and Son, "Collendina Duchess of Derrimut 57th," roan, calved 11th February, 1922, bred by exhibitors, s Merrimu Duke of Derrimut 5th (859), d Collendina Duchess of Derrimut 38th (Vol. 4).
- 830 Henry Hay and Son, "Collendina Duchess of Derrimut 60th," white, calved 18th March, 1922, bred by exhibitors, s Merrimu Duke of Derrimut 5th (859), d Collendina Duchess of Derrimut 15th (Vol. 3, p. 310).
- 831 J. E. and H. C. Robertson, "Mitta Duchess of Derrimut 35th," roan, calved 13th April, 1922, bred by exhibitors, s Alvie Duke of Derrimut 63rd (965), d Mitta Duchess of Derrimut 23rd (Vol. 3, p. 478).
- 832 J. E. and H. C. Robertson, "Mitta Duchess of Derrimut 36th," roan, calved 26th April, 1922, bred by exhibitors, s Alvie Duke of Derrimut 63rd (965), d Strathmere Duchess of Derrimut 7th (Vol. 3, p. 475).
- 833 Harry L. Austin, "Eli Elwah Duchess of Derrimut 35th," white, calved 12th March, 1922, bred by exhibitor, s Grand Duke of Clifton 6th (761), d Lindenow Duchess of Derrimut 110th (Vol. 4).
- 834 Harry L. Austin, "Grand Duchess of Eli Elwah 3rd," roan, calved 9th March, 1922, bred by exhibitor, s Lindenow Duke of Derrimut 69th (806), d Grand Duchess of Clifton 2nd (Vol. 2, p. 243).
- 835 Robert H. Dugdale, "Oxford's Countess 45th," roan, calved 12th March, 1922, bred by exhibitor, s Newlyn Duke of Derrimut 147th (1167), d Oxford's Countess 40th (Vol. 4).
- 836 Bailey Bros., "Bundarra Duchess of Derrimut 4th," roan, calved 31st March, 1922, bred by exhibitors, s Merrimu Duke of Derrimut 11th (1141), d Bundarra Duchess of Derrimut (Vol. 3, p. 149).
- 837 A. S. Branigan, "Royal Jessamine 115th," roan, calved 10th January, 1922, bred by C. E. Parsons, s Clifton Duke of Derrimut 8th (1018), d Royal Jessamine 88th (Vol. 3, p. 453).

GLASS.

133. HEIFER, 1 year old—Prizes—£4; £2; £1. Entry fee 14/- Members 8/-.

- 838 Sir Rupert T. H. Clarke, Bart, "Bolinda Duchess of Derrimut 524th," roan, calved 12th July, 1922, bred by exhibitor, s Bolinda Duke of Derrimut 437th (994), d Bolinda Duchess of Derrimut 508th (Vol. 4).
- 839 Sir Rupert T. H. Clarke, Bart, "Bolinda Duchess of Derrimut 525th," roan, calved 3rd August, 1922, bred by exhibitor, s Lindenow Duke of Derrimut 161st (1102), d Bolinda Duchess of Derrimut 504th (Vol. 4).
- 840 A. J. Simpson, "Clifton Duchess of Oxford 4th," red and white, calved 3rd October, 1922, bred by exhibitor, s Grand Duke of Clifton 5th (760), d Clifton Duchess of Oxford (Vol. 3, p. 492).
- 841 John Dugdale, "Duchess of Rosedale 16th," roan, calved 5th August, 1922, bred by exhibitor, s Merrimu Duke of Derrimut 12th (1142), d Duchess of Rosedale 10th (Vol. 4).
- 842 John Dugdale, "Rosehill Duchess of Derrimut 30th," roan, calved 20th November, 1922, bred by exhibitor, s Merrimu Duke of Derrimut 17th (1144), d Rosehill Duchess of Derrimut 13th (Vol. 3, p. 262).

Volatility = MOTOR SPIRIT ECONOMY

*M*OTOR SPIRIT which vaporises quickly and completely in the carburetor means **100% power**. Plume—a highly volatile Motor Spirit, vaporises quickly and completely.

Motor Spirit which is not highly volatile is only partially consumed. This means waste and less mileage. When the fuel passes in liquid form to the cylinders, and thence down the piston rings, into the crank case, it destroys the lubricating quality of the oil.

Poor lubrication, due to Motor Spirit which is not highly volatile, means increased wear and tear, depreciation, frequent overhauls and higher running costs.

PLUME MOTOR SPIRIT

Easy starting, sweet running, more miles.

(EXTRA QUALITY)

is a volatile petrol of high quality made to rigid specifications by experts who watch every stage of refining from the crude to the finished super-quality product.

Try Plume to-day and note the evenness of running, the quick acceleration and power of your engine.

*Write our nearest branch for free booklet,
"The Care of Your Car."*

SP 3

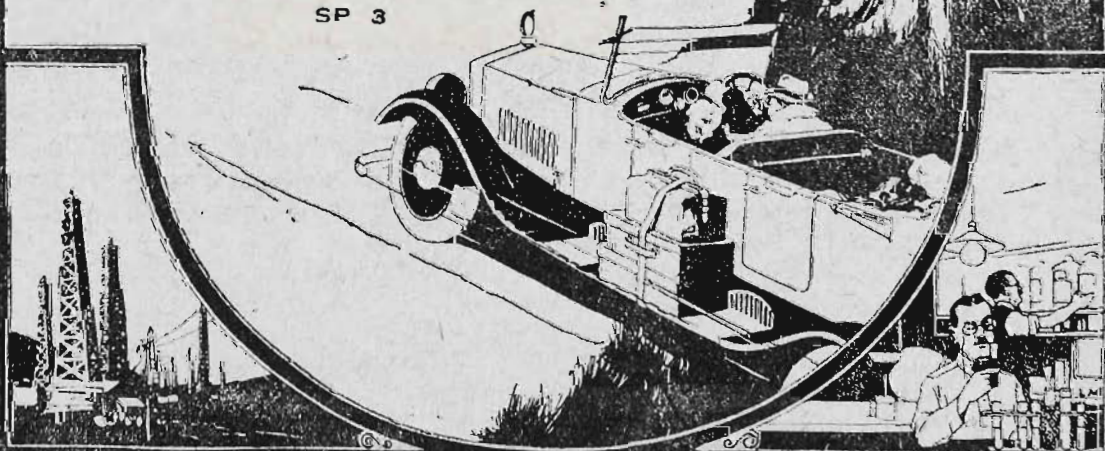

VACUUM OIL COMPANY PTY. LTD.

INDASIA TOOTH CREAM

ANTISEPTIC, DEODORANT

56

SHORTHORNS.

- S43 Dugdale and Creber, "Empress of Derrimut 52nd," white, calved 21st July, 1922, bred by exhibitors, s Collendina Duke of Derrimut 32nd (1024), d Empress of Derrimut 38th (Vol. 4).
- S44 Archibald Currie, "Yin Barun Duchess of Derrimut 5th," red, little white, calved 14th August, 1922, bred by exhibitor, s Lindenow Duke of Derrimut 36th (S17), d Caldermeade Duchess of Derrimut 21st (Vol. 3, p. 246).
- S45 McMillan Bros., "Caldermeade Duchess of Derrimut 48th," roan, calved 20th July, 1922, bred by exhibitors, s Caldermeade Duke of Derrimut 36th (575), d Caldermeade Duchess of Derrimut 22nd (Vol. 3, p. 428).
- S46 McMillan Bros., "Caldermeade Duchess of Derrimut 49th," roan, calved 26th July, 1922, bred by exhibitors, s Caldermeade Duke of Derrimut 36th (575), d Caldermeade Duchess of Derrimut 15th (Vol. 3, p. 426).
- S47 McMillan Bros., "Caldermeade Duchess of Derrimut 50th," roan, calved 8th August, 1922, bred by exhibitors, s Caldermeade Duke of Derrimut 36th (575), d Caldermeade Duchess of Derrimut 14th (Vol. 3, p. 426).
- S48 A. J. Webb, "Matilda's Duchess of Lindenow 1st," red, calved 3rd August, 1922, bred by exhibitor, s Lindenow Duke of Derrimut 104th (1103), d Clifton Matilda 6th (Vol. 4).
- S49 A. J. Webb, "Grand Duchess of Lindenow 7th," roan, calved 31st August, 1922, bred by exhibitor, s Lindenow Duke of Derrimut 104th (1103), d Lindenow Duchess of Derrimut 63rd (Vol. 3, p. 556).
- S50 A. J. Webb, "Grand Duchess of Lindenow 8th," roan, calved 13th September, 1922, bred by exhibitor, s Lindenow Duke of Derrimut 104th (1103), d Lindenow Duchess of Derrimut 59th (Vol. 3, p. 556).
- S51 Harry L. Austin, "Grand Duchess of Lindenow 6th," white, calved 5th July, 1922, bred by A. J. Webb, s Grand Duke of Clifton 6th (761), d Lindenow Duchess of Derrimut 101st (Vol. 4).
- S52 Harry L. Austin, "Eli Elwah Oxford's Summerton 10th," white, calved 12th August, 1922, bred by exhibitor, s Grand Duke of Eli Elwah 1st (Vol. 4), d Zaretan Duchess of Derrimut 19th (Vol. 2, p. 247).
- S53 John Williamson, "May Rose of Lochinver 6th," roan, calved 10th July, 1922, bred by exhibitor, s Earl Summerton of Lochinver (1059), d May Rose of Lochinver 3rd (Vol. 4).
- S54 John Williamson, "Lochinver Duchess of Derrimut 2nd," red, little white, calved 24th July, 1922, bred by exhibitor, s Zaretan Duke of Derrimut 24th (1219), d Bolinda Duchess of Derrimut 484th (Vol. 3, p. 574).
- S55 John Williamson, "Mossy of Lochinver 34th," red, calved 22nd August, 1922, bred by exhibitor, s Earl Summerton of Lochinver (1059), d Mossy of Lochinver 18th (Vol. 3, p. 579).
- S56 Melbourne and Metropolitan Board of Works, "Metro Countess Summerton 3rd," roan, calved 15th August, 1922, bred by exhibitors, s Clifton Duke of Derrimut (616), d Lady Summerton 42nd (Vol. 3, p. 435).

CLASS.

134. HEIFER CALF, calved on or after 1st December, 1922—Prizes—£3; £2; Card. Entry fee 10/-, Members 7/-.

- S57 L. M. and R. H. (jun.) Dugdale, "Merrimu Duchess of Derrimut 31st," roan, calved 12th January, 1923, bred by exhibitors, s Lindenow Duke of Derrimut 52nd (336), d Bolinda Duchess of Derrimut 485th (Vol. 3, p. 265).
- S58 John Williamson, "Princess of Lochinver 49th," roan, calved 10th December, 1922, bred by exhibitor, s Earl Summerton of Lochinver (1059), d Princess of Lochinver 32nd (Vol. 4).

135. *GROUP PRIZES (Special), one male and two females, any age, bred by exhibitor. Competition for these prizes is limited to animals entered in the ordinary classes—Prizes—£8; £2; Card. Entry fee £1, Members 12/-.

- S59 Sir Rupert T. H. Clarke, Bart.
- S60 A. J. Webb.

*An exhibit may be entered in one ordinary class and in as many Special Classes as it is eligible to compete.

PERFECTION CUT OR PLUG TOBACCO

INDASIA TOOTH CREAM

ANTISEPTIC, DEODORANT

SHORTHORNS.

57

- 861 A. J. Simpson.
- 862 McMillan Bros.
- 863 Henry Hay and Son.
- 864 Harry L. Austin.
- 865 Robert H. Dugdale.

CLASS.

136. *GROUP PRIZES (Special). For the best three heifers, 2 years old or under, not necessarily by the one sire, but bred by the exhibitor. Competition for these prizes is limited to heifers entered in the ordinary classes—Prizes—£4; £2; Card. Entry fee 14/-, Members 8/-.

- 866 Sir Rupert T. H. Clarke, Bart.
- 867 A. J. Webb.
- 868 A. J. Simpson.
- 869 McMillan Bros.
- 870 Harry L. Austin.
- 871 John Williamson.

CLASS.

137. *SHORTHORN BREEDERS' PLATE, OF £10/10/- (Special), donated by Breeders. For best yearling bull and two heifers, 1 year old or under, not necessarily by the one sire, bred by exhibitor—Prizes—£8/8/-; £2/2/-; Card. Entry fee £1, Members 12/-.

- 872 Sir Rupert T. H. Clarke, Bart.
- 873 McMillan Bros.
- 874 A. J. Webb.
- 875 John Williamson.

CLASS.

138. STEER, calved on or after 1st July, 1921, and before 1st July, 1922. To be the progeny of male and female registered in the Shorthorn Herd Book of Australia, and submitted in the calving returns of the breeder. May be either stall fed, grazed on natural pastures, or both. Must be quiet and tractable, and led into the judging and sale rings. Special prizes of 30 guineas donated by the Shorthorn Society of Australia (Victorian Branch)—First prize, £21; second prize, £10/10/-. Entry fee 10/-.

JUDGING ARRANGEMENTS.

The steers are to be weighed alive on the day previous to judging and the live weights handed to the judge. In the first place, the steers are to be judged alive (by the Shorthorn judge in the Shorthorn ring) on the lines of breed characteristics and suitability for the beef trade. A maximum number of 50 points can be awarded to exhibits when alive.

At the conclusion of the ordinary Shorthorn cattle sales, the steers are to be sold by auction on behalf of the exhibitor, and will (on at date to be fixed) be slaughtered in the presence of the judge

*An exhibit may be entered in one ordinary class and in as many Special Classes as it is eligible to compete.

PERFECTION CUT OR PLUG TOBACCO

POLLY FEED

THE GREAT MILK
PRODUCER

FREE SAMPLE AT DAIRY MACHINERY PAVILION

58

SHORTHORNS.

(a butcher) weighed for dead weight, and judged on appearance when dressed, for color, quality and value of meat and hide. The maximum number of points which can be awarded for the dead carcass and hide is 50. The live weight is also to be furnished to the carcass judge, who has power to have the carcass cut as he wishes in order to arrive at a correct judgment. The prizes are to be awarded to the exhibits that gain most points in the two judgments, and are the property of the exhibitors who enter the steers and not of the purchaser.

After the final awards are made, the meat must be placed on exhibition for two days at butchers' shops within a radius of six miles from Melbourne G.P.O., due notice of days and place to be given to the public. The judges are to be asked to furnish reports on this competition to the Shorthorn Society of Australia (Victorian Branch), Collins House, Collins Street, Melbourne.

876 John Williamson, red, little white, calved 13th September, 1921, bred by exhibitor, s Weston Duke of Wangan 4th (946), d Weston Duchess of Wangan 3rd (Vol. 3, p. 585).

877 John Williamson, roan, calved 4th January, 1922, bred by exhibitor, s Weston Duke of Wangan 4th (946), d Princess of Lochinver 11th (Vol. 3, p. 582).

SHORTHORN SIRE'S MEMORIAL.—A special prize of £3/3/- will be awarded to the owner of the most successful sire in the Shorthorn Section. Three points will be awarded for a first prize in Classes 123 to 134, two points for a second, and one point for a third prize. The name of the winning sire for the year and the names of the owner and breeder will be recorded upon an Honour Board, which will be displayed in No. 3 Cattle Pavilion.

Awards.—1922: R. H. Dugdale's "Lindenow Duke of Derrimut 52nd." (336)

CUP, VALUED AT 20 GUINEAS, presented by H. L. Austin, Esq.—Best Shorthorn Bull (not necessarily bred by exhibitor), to be won twice in succession, or three times altogether.

Winners.—1920: John McMaster's "Baritone" (506). 1921: A. Hordern's "Lindenow Duke of Derrimut 69th (806). 1922: Cain Bros'. "Clifton Count" (615).

CUP, VALUED AT 20 GUINEAS, presented by J. E. Robertson, Esq.—Best Shorthorn Cow (not necessarily bred by exhibitor), to be won twice in succession, or three times altogether.

Winners.—1920: Harry L. Austin's "Grand Duchess of Clifton 2nd (Vol. 3, page 143). 1921: A. J. Simpson's "Clifton Duchess of Oxford (Vol. 3, page 493) 1922: Tippet Bros'. "Newlyn May Rose 134th" (Vol. 3, page 550).

CUP, VALUED AT 20 GUINEAS, presented by Messrs. Edward Trenchard and Co.—Best Shorthorn Yearling Heifer (not necessarily bred by exhibitor); to be won twice in succession, or three times altogether.

USE "NUGGET" POLISHES

SHORTHORNS.

59

Winners.—1920: A. J. Webb's "Lindēnow Duchess of Derrimut 110th." 1921: John Dugdale's "Rosehill Duchess of Derrimut 22nd." 1922: McMillan Bros'. "Caldermeade Duchess of Derrimut 39th."

CUP, VALUED AT 20 GUINEAS, presented by Messrs. William Drummond and Co.—Best Shorthorn Heifer exhibited in the 18-months-old and 2-year-old Classes (not necessarily bred by exhibitor); to be won twice in succession, or three times altogether.

Winners.—1921: Harry L. Austin's "Lindenow Duchess of Derrimut 110th." 1922: A. J. Simpson's "Clifton Summerton 10th."

A Special Ribbon will be awarded to the most successful exhibitor in this Section. Three points will be awarded for a first prize in each numbered class, two points for a second prize, and one point for a third prize.

GOLD MEDAL, presented by the Shorthorn Society of Great Britain and Ireland, will be awarded for the best shorthorn bull eligible for registration in the Shorthorn Herd Book of Australia.

CHAMPION PRIZES OF AUSTRALIA.

SHORTHORN BULL (excluding 1-year-old class)—Government Certificate and Society's Rosette.

RESERVE CHAMPION SHORTHORN BULL—Society's Rosette.

SHORTHORN COW OR HEIFER (excluding 1-year-old class)—Government Certificate and Society's Rosette.

RESERVE CHAMPION SHORTHORN COW OR HEIFER—Society's Rosette.

Section 14.—Herefords.

Judge: R. REYNOLDS, Esq. Steward: A. McMILLAN, Esq.

(Entries limited to three in each Class from any one Exhibitor.)

Cattle entered in this Section must be registered as Herefords in a recognised Hereford Herd Book or be the progeny of registered parents. For particulars of registration in the Hereford Herd Book, apply to Mr. R. S. Maynard, 303 Queen-street, Brisbane.

NOTE.—Herefords not registered prior to 31st July will only be permitted to be entered for the Show on payment of double entry fees.

60

HEREFORDS.

CLASS

139. BULL, 4 years old or over—Prizes—£4; £2; Card. Entry fee 14/-, Members 8/-.

878 John A. Beattie, "Gisborne Propeller" (1215), calved 13th July, 1919,

bred by exhibitor, s Mansel Propeller (imp.) 33965, d Fairfield (1209).

879 W. H. Yelland and Sons, "Brilliant Boy," (894), calved 6th September, 1917, bred by F. Reynolds, s Prime Minister (imp.) 29284, d Golden Queen (Vol. 6, p. 149).

880 Robert Taylor, "Red Gauntlet 3rd" (1055), calved 15th October, 1918, bred by late John Taylor, s Red Gauntlet (1050), d Winton Delia 5th (872).

881 Dookie Agricultural College, "Star Shell" (976), calved 28th March, 1919, bred by P. Reynolds, s Shogun (880), d Queen Victoria 5th (Vol. 6, p. 182).

CLASS

140. BULL, 3 years old—Prizes—£4; £2; Card. Entry fee 14/-, Members 8/-.

882 S. Winter Cooke, "Eaton Orlando" (1346), calved 9th October, 1920, bred by P. Reynolds, s Eaton Conqueror (imp.) (673), d Lady Minerva 5th (Vol. 5, p. 41).

CLASS

141. BULL, 2 years old—Prizes—£3; £2; Card. Entry fee 10/-, Members 7/-.

883 W. H. Yelland and Sons, "Treverder Boy" (1182), calved 11th August, 1921, bred by exhibitors, s Brilliant Boy (894), d Last Day 328th (1753).

884 Bundoran Estate, "Bundoran Prince" (Prog. Vol 7), calved 5th September, 1921, bred by exhibitors, s Bundoran Eclipse (843), d Rosette (215).

CLASS

142 BULL, 1 year old—Prizes—£3; £2; Card. Entry fee 10/-, Members 7/-.

885 John A. Beattie, "Gisborne Earl," calved 22nd August, 1922, bred by exhibitor, s Gisborne Propeller (1215), d Olive 3rd (1204).

886 John A. Beattie, "Gisborne Warrior," calved 18th September, 1922, bred by exhibitor, s Gisborne Propeller (1215), d Ugena 4th (1895).

887 W. H. Yelland and Sons, "Treverder Success," (1249) calved 6th August, 1922, bred by exhibitors, s Brilliant Boy (894), d Last Day 272nd (196).

888 W. H. Yelland and Sons, "Treverder Reality," calved 5th September, 1922, bred by exhibitors, s Brilliant Boy (894), d Fancy 373rd (503).

889 Bundoran Estate, "Bundoran Prince 2nd," calved 19th September, 1922, bred by exhibitors, s Bundoran Eclipse (843), d Rosette (215).

890 Melbourne and Metropolitan Board of Works, "Silver King," calved 24th September, 1922, bred by exhibitors, s Bounds Kinsman (38682), d Silver Hackle (imp.) [E.H.H.B.].

891 Dookie Agricultural College, "Mystic Star," calved 3rd August, 1922, bred by exhibitors, s Star Shell (976), d Mystic (855).

CLASS

143. COW, 4 years old or over (giving milk or in calf)—Prizes—£4; £2; Card. Entry fee 14/-, Members 8/-.

892 W. H. Yelland and Sons, "Treverder Princess Royal" (1752), calved 13th July, 1918, bred by exhibitors, s Dreadnought (666), d Minerva 591st (Vol. 6, p. 257).

893 W. H. Yelland and Sons, "Treverder Queen Victoria" (1751), calved 25th August, 1918, bred by exhibitors, s Lloyd George (708), d Victoria 55th (198).

894 S. Winter Cooke, "Murdal Elfin" (Prog. Vol. 7), calved 2nd August, 1919, bred by exhibitor, s King Thumper (1073), d Elsie (1276).

CLASS

144. HEIFER, 3 years old (giving milk or in calf)—Prizes—£3; £2; Card. Entry fee 10/-, Members 7/-.

No Entry.

MEGGITT'S CATTLE FOOD

Saves Labour and Worry.

HEREFORDS.

61

CLASS

145. HEIFER, 2 years old—Prizes—£3; £2; Card. Entry fee 10/-, Members 7/-.

895 John A. Beattie, "Olive 12th" (Prog., Vol 7), calved 21st September, 1921, bred by exhibitor, s Royal Boy 4th (1078), d Olive 3rd (1204).

896 John A. Beattie, "Melba 3rd" (Prog., Vol. 7), calved 20th September, 1921, bred by exhibitor, s Royal Boy 4th (1078), d Fairfield (1209).

897 John A. Beattie, "Queen Flower 4th," calved 6th October, 1921, bred by exhibitor, s Gisborne Propeller (1215), d Queen Flower (1206).

898 W. H. Yelland and Sons, "Tocal Maritana 208th" (Prog., Vol. 7), calved 7th September, 1921, bred by F. Reynolds, s Twyford Statesman (933), d Maritana 167th (1970).

899 S. Winter Cooke, "Queenly" (Prog., Vol. 8), calved 7th July, 1921, bred by exhibitor, s King Thumper (1073), d Murndal La Reine (Vol. 8).

CLASS

146. HEIFER, 1 year old—Prizes—£3; £2; Card. Entry fee 10/-, Members 7/-.

900 John A. Beattie, "Gisborne Queen Flower 5th," calved 21st September, 1922, bred by exhibitor, s Gisborne Propeller (1215), d Queen Flower (1206).

901 John A. Beattie, "Gisborne Princess Pearl 9th," calved 6th November, 1922, bred by exhibitor, s Gisborne Propeller (1215), d Princess Pearl 6th (1158).

902 W. H. Yelland and Sons, "Treverder Treasure," calved 2nd August, 1922, bred by exhibitors, s Brilliant Boy (894), d Last Day 328th (1753).

903 W. H. Yelland and Sons, "Treverder Silky," calved 21st August, 1922, bred by exhibitors, s Brilliant Boy (894), d Last Day 254th (199).

904 Bundoran Estate, "Bundoran Olive 2nd," calved 15th September, 1922, bred by exhibitors, s Wonder 13th (844), d Olive's Eclipse (970).

CLASS.

147. *GROUP PRIZES (Special), one male and two females, any age, bred by exhibitor. Competition for these prizes is limited to animals entered in the ordinary classes—Prizes—£4; £2; Card. Entry fee 14/-, Members 8/-.

905 John A. Beattie.

906 W. H. Yelland and Sons.

CLASS.

148. *GROUP PRIZE (Special), sire and two of his progeny, any age; all owned by exhibitor. Competition in this class is limited to animals entered in the ordinary classes. Special prize, £5/5/- (the gift of a breeder). Entry fee 14/-, Members 8/-.

907 W. H. Yelland and Sons.

CLASS

149. SPECIAL PRIZES, subscribed by the Hereford Breeders of Victoria, will be awarded for the best Yearling Steer under 14 months old; steer to be from registered parents. Steers must be led into the ring, and will be judged for quality of flesh and body of beef suitable for export. Steers to be weighed on the day previous to judging, and the weights furnished to the judge. After the prizes have been awarded, the beasts will be sold by auction on Saturday, 22nd September, at 12 noon,

*An exhibit may be entered in one ordinary class, and in as many Special Classes as it is eligible to compete.

MEGGITT'S CATTLE FOOD**Will Increase Milk Yield.**

MEGGITT'S CATTLE FOOD

Is an Economical Milk Producer.

62

HEREFORDS.

in the Beef Cattle Ring, and slaughtered on or before the following Monday at the metropolitan abattoirs. The first and second prize-winning carcasses must be prominently displayed in a butcher's shop situated within the metropolitan area. The dressed weights, together with the judge's report on each carcase, will be supplied to the press and the Australian Hereford Society for publication—First prize, £10/10/-; second prize, £5/5/-. Entry fee £1/5/-, Members 14/-.

90S John A. Beattie, "Gisborne," calved 12th September, 1922, bred by exhibitor, s Gisborne Propeller (1215), d Gisborne Queenie 10th (1155).

The "Frank Reynolds Memorial Trophy," valued at £15/15/-, (presented by the Australian Hereford Society), will be awarded for the best pair of yearling bulls bred by the exhibitor, and entered in the ordinary Class.

The "Job Smith" Prize of £5 5/- (the gift of Mrs. F. W. H. Lade) will be awarded to the most successful exhibitor in this section. Three points will be awarded for a first prize, in each numbered class, two points for a second prize, and one point for a third prize.

A Gold Medal or Trophy, valued at £8/8/-, will be presented by the Australian Hereford Society for the best pair of yearling Heifers bred by the exhibitor and entered in the ordinary class.

CHAMPION PRIZES OF AUSTRALIA.

HEREFORD BULL (excluding 1-year-old class)—Government Certificate and Society's Rosette.

RESERVE CHAMPION HEREFORD BULL—Society's Rosette.

HEREFORD COW OR HEIFER (excluding 1-year-old class)—Government Certificate and Society's Rosette.

RESERVE CHAMPION HEREFORD COW OR HEIFER—Society's Rosette.

Section 15.—Polled Angus.

Judge: R. REYNOLDS, Esq. Steward: A. McMILLAN, Esq.
(Entries limited to three in each Class from any one Exhibitor.)

CLASS.

150. **BULL**, 2 years old or over—Prizes—£3; £2; Card. Entry fee 10/-, Members 7/-.

No Entry.

CLASS.

151. **BULL**, 1 year old or under—Prizes—£2; £1; Card. Entry fee 8/-, Members 5/-.

909 G. Dair, "Rascal of Meadow Bank," calved 28th September, 1922, bred by exhibitor, s Rover of Albury (55), d Darleymore Pansy (312).

POLLY FEED THE GREAT MILK PRODUCER
FREE SAMPLE AT DAIRY MACHINERY PAVILION

MEGGITT'S CATTLE FOOD

Ready for Use.

POLLED ANGUS.

63

CLASS.

152. COW OR HEIFER, 3 years old or over (giving milk or in calf)
—Prizes—£2; £1; Card. Entry fee 8/-. Members 5/-.

910 G. Dair, "Viola of Meadow Bank" (111), calved 5th November, 1919,
bred by exhibitor, s Proud Peer of Maisemore (imp.), d Darleymore
Pansy (312).

911 G. Dair, "Darleymore Awaroa" (313), calved November, 1918, bred by
late W. C. Grubb, s Proud Peer of Maisemore (imp.), d Darleymore
Coogee.

CLASS.

153. HEIFER, 2 years old or under—Prizes—£2; £1; Card. Entry
fee 8/-. Members 5/-.

912 G. Dair, "Violet of Meadow Bank" (113), calved 1st October, 1921, bred
by exhibitor, s Rover of Albury (55), d Darleymore Pansy (312).

CHAMPION PRIZES OF AUSTRALIA.

POLLED ANGUS BULL (excluding 1-year-old class)—Government
Certificate and Society's Rosette.

RESERVE CHAMPION POLLED ANGUS BULL—Society's Rosette.

POLLED ANGUS COW OR HEIFER (over 12 months old)—Govern-
ment Certificate and Society's Rosette.

RESERVE CHAMPION POLLED ANGUS COW OR HEIFER—Society's
Rosette.

Section 16.—Devons.

Judge: R G. KEYS, Esq. Steward: W. B. CUMMING, Esq.

(Entries limited to three in each Class from any one Exhibitor.)

CLASS.

154. BULL, any age—Prizes—£2; £1; Card. Entry fee 8/-. Mem-
bers 5/-.

No Entry.

CLASS.

155. COW OR HEIFER, any age (giving milk or in calf)—Prizes—
£2; £1; Card. Entry fee 8/-. Members 5/-.

No Entry.

CHAMPION PRIZES OF AUSTRALIA.

DEVON BULL (over 12 months old)—Government Certificate and
Society's Rosette.

RESERVE CHAMPION DEVON BULL—Society's Rosette.

DEVON COW OR HEIFER (over 12 months old)—Government Certifi-
cate and Society's Rosette.

RESERVE CHAMPION DEVON COW OR HEIFER—Society's Rosette.

POLLY FEED THE GREAT MILK
PRODUCER
FREE SAMPLE AT DAIRY MACHINERY PAVILION

Section 17.—South Devons.

Judge: R. G. KEYS, Esq. Steward: W. B. CUMMING, Esq.
(Entries limited to three in each Class from any one Exhibitor.)

CLASS.

156. BULL, over 1 year old—Prizes—£2; £1; Card. Entry fee 8/-, Members 5/-.

No Entry.

CLASS.

157. BULL, 1 year old—Prizes—£2; £1; Card. Entry fee, 8/-, Members 5/-.

No Entry.

CLASS.

158. COW OR HEIFER, over 1 year old (giving milk or in calf)—Prizes—£2; £1; Card. Entry fee 8/-, Members 5/-.

No Entry.

CLASS.

159. HEIFER, 1 year old—Prizes—£2; £1; Card. Entry fee 8/-, Members 5/-.

No Entry.

CHAMPION PRIZES OF AUSTRALIA.

SOUTH DEVON BULL (over 12 months old)—Government Certificate and Society's Rosette.

RESERVE CHAMPION SOUTH DEVON BULL—Society's Rosette.

SOUTH DEVON COW OR HEIFER (over 12 months old)—Government Certificate and Society's Rosette.

RESERVE CHAMPION SOUTH DEVON COW OR HEIFER—Society's Rosette.

Section 18.—Milking Shorthorns.

Judge: JOHN WILLIAMSON, Esq. Steward: W. C. GREAVES, Esq.

(Entries limited to three in each Class from any one Exhibitor, except in Classes 162 and 168, where only two entries are allowed.)

Cattle entered in this Section must be registered in a recognised Herd Book. Animals under 12 months must be recorded as the progeny of registered parents. For particulars of registration in the Victorian Milking Shorthorn Herd Book, apply to the Secretary, The Milking Shorthorn Cattle Breeders' Association of Victoria, Collins House, 360 Collins-street, Melbourne.

NOTE.—Milking Shorthorns not registered prior to 31st July will only be permitted to be entered for the Show on payment of double entry fees.

Virginian
Leaf only

DARNEL TOBACCO

MILKING SHORTHORNS.

65

CLASS.

160. BULL, 3 years old or over—Prizes—£5; £2; £1. Entry fee 16/-. Members 10/-.
- 913 B. P. Godenzi, "General Mack" (V.M.S.H.B.), roan, calved 28th June, 1916, bred by W. McDonald, s 42nd Earl of Pentland (V.M.S.H.B.), d Violet of Fairburn.
- 914 Executors of late R. R. Whitechurch, "Poplar Vale Prince 130th" (V.M.S.H.B.), roan, calved 7th October, 1920, bred by exhibitors, s Manor Monarch 16th (Class A, V.M.S.H.B.), d Nellie 9th (V.M.S.H.B.).
- 915 W. K. Atkinson, "Count of Willow Park" (1537 M.S.H.B.A.), red, calved 20th August, 1920, bred by exhibitor, s Stratagem of Willow Park (Vol. 7, M.S.H.B.A.), d Countess of Willow Park (9250 M.S.H.B.A.).
- 916 W. K. Atkinson, "Radium of Willow Park" (1765 M.S.H.B.A.), roan, calved 12th June, 1921, bred by exhibitor, s Admiral of Willow Park (799 M.S.H.B.A.), d Morven Rose 6th of Willow Park (10,897 M.S.H.B.A.).
- 917 James Lidgett, "Nancy's Fussys Jellicoe" (V.M.S.H.B.), roan, calved 4th November, 1920, bred by Hon. R. T. Melrose, s Fussys Jellicoe (V.M.S.H.B.), d Glenavon Nancy.
- 918 F. G. Sadler, "Renown of Willow Park" (1787 M.S.H.B.A.) (V.M.S.H.B.), roan, calved 24th September, 1919, bred by W. K. Atkinson, s Have-lock of Darbalara (397 M.S.H.B.A.), d Daphne 13th of Willow Park (10,895 M.S.H.B.A.).
- 919 James Mitchell, "77th Earl of Pentland" (V.M.S.H.B.), roan, calved 30th August, 1918, bred by James Lidgett, s 43rd Earl of Pentland (V.M.S.H.B.), d Moss Rose 12th.

CLASS.

161. BULL, 2 years old—Prizes—£3; £2; £1. Entry fee 10/-. Members 7/-.
- 920 Michael Shanahan, "30th Duke of Glen Pedder" (V.M.S.H.B.), roan, calved 12th October, 1921, bred by exhibitor, s 77th Earl of Pentland (V.M.S.H.B.), d Bessie (V.M.S.H.B.).
- 921 Kerr Bros., "Morven Weston Duke 14th" (Class A, V.M.S.H.B.), roan, calved 20th May, 1922, bred by exhibitors, s Lord Weston of Lochinver 2nd (Class A, V.M.S.H.B.), d Morven Cressida (Class A, V.M.S.H.B.).
- 922 Kerr Bros., "Morven Weston Duke 13th" (Class D, V.M.S.H.B.), red, little white, calved 2nd March, 1922, bred by exhibitors, s Lord Weston of Lochinver 2nd (Class A, V.M.S.H.B.), d Morven Pansy 8th (Class D, V.M.S.H.B.).
- 923 Executors late R. R. Whitechurch, "Poplar Vale Prince 151st" (V.M.S.H.B.), red, calved 13th December, 1921, bred by exhibitors, s Poplar Vale Prince 135th (V.M.S.H.B.), d Poplar Vale Princess 67th (V.M.S.H.B.).
- 924 W. K. Atkinson, "Triumph of Willow Park" (1884 M.S.H.B.A.), red, calved 13th August, 1921, bred by exhibitors, s Stratagem of Willow Park (Vol. 7, M.S.H.B.A.), d Queenie of Willow Park (10,451 M.S.H.B.A.).
- 925 W. K. Atkinson, "Rocket of Willow Park" (Vol. 7, M.S.H.B.A.), roan, calved 19th June, 1922, bred by exhibitor, s Stratagem of Willow Park (Vol. 7, M.S.H.B.A.), d Bloom of Willow Park (11,042 M.S.H.B.A.).
- 926 James Lidgett, "99th Earl of Pentland" (V.M.S.H.B.), roan, calved 15th November, 1921, bred by exhibitor, s Beverley Duke 71st (983 S.H.B.A.), d Red Rose 5th (V.M.S.H.B.).
- 927 James Lidgett, "98th Earl of Pentland" (V.M.S.H.B.), red, little white, calved 15th October, 1921, bred by exhibitor, s Beverley Duke 71st (983 S.H.B.A.), d Ada's Duchess 16th (V.M.S.H.B.).
- 928 F. G. Sadler, "Hillcrest Duke 6th" (V.M.S.H.B.), roan, calved 10th August, 1921, bred by exhibitor, s Cobramunga Duke 11th (V.M.S.H.B.), d Stella (V.M.S.H.B.).
- 929 F. G. Sadler, "Hillcrest York Rose 3rd" (V.M.S.H.B.), red, calved 28th November, 1921, bred by exhibitor, s Manor York Rose 9th (V.M.S.H.B.), d Poplar Vale Princess 94th (V.M.S.H.B.).
- 930 F. G. Sadler, "Hillcrest Charming Duke 4th" (V.M.S.H.B.), red, calved 28th April, 1922, bred by exhibitor, s Morven Charming Duke 6th (V.M.S.H.B.), d Holly Queen of Pentland 4th (V.M.S.H.B.).

DARNEL TOBACCO

"The Glad Smoke"

MEGGITT'S CATTLE FOOD

For Sound Health.

66

MILKING SHORTHORNS.

CLASS.

162. BULL, 1 year old—Prizes—£8; £6/10/-; £4; £2/5/-; £1/10/-; 15/-, which amounts include entry fee sweepstakes. (Entry fee and sweepstakes £1/10/-. Members £1/7/-.
- 931 R. G. Morton, "Darley Duke 1st" (Prog. V.M.S.H.B.), roan, calved 21st July, 1922, bred by exhibitor, s Manor York Rose 6th (843 S.H.B.A.), d Darley Duchess 2nd (V.M.S.H.B.).
- 932 R. G. Morton, "Darley Rosa Hope's Duke 1st" (Prog. V.M.S.H.B.), red, little white, calved 17th September, 1922, bred by exhibitor, s Manor York Rose 6th (843 S.H.B.A.), d Mohonga Rosa Hope 2nd (Class A, V.M.S.H.B.).
- 933 Michael Shanahan, "43rd Duke of Glen Pedder" (V.M.S.H.B.), roan, calved 28th September, 1922, bred by exhibitor, s 77th Earl of Pentland (V.M.S.H.B.), d Maggie (V.M.S.H.B.).
- 934 Kerr Bros., "Morven Weston Duke 15th" (Prog. V.M.S.H.B.), red, calved 17th July, 1922, bred by exhibitors, s Lord Weston of Lochinver 2nd (Class A, V.M.S.H.B.), d Morven Lizzie 10th (Class D, V.M.S.H.B.).
- 935 Executors of late R. R. Whitechurch, "Poplar Vale Prince 153rd" (Prog. V.M.S.H.B.), red, calved 23rd July, 1922, bred by exhibitors, s Poplar Vale Prince 130th (V.M.S.H.B.), d Poplar Vale Duchess of Derrimut 30th (Class A, V.M.S.H.B.).
- 936 Executors of late R. R. Whitechurch, "Poplar Vale Prince 158th" (Prog. V.M.S.H.B.), roan, calved 25th October, 1922, bred by exhibitors, s Poplar Vale Prince 135th (V.M.S.H.B.), d Poplar Vale Princess 67th (V.M.S.H.B.).
- 937 Edward Whitechurch, "Poplar Vale Prince 154th" (Prog. V.M.S.H.B.), red, calved 11th August, 1922, bred by Executors of late R. R. Whitechurch, s Poplar Vale Prince 130th (V.M.S.H.B.), d Poplar Vale Princess 124th (V.M.S.H.B.).
- 938 Edward Whitechurch, "Poplar Vale Prince 155th" (Prog. V.M.S.H.B.), roan, calved 23rd September, 1922, bred by Executors of late R. R. Whitechurch, s Poplar Vale Prince 130th (V.M.S.H.B.), d Poplar Vale Duchess 57th (V.M.S.H.B.).
- 939 W. K. Atkinson, "Shylock of Willow Park" (Prog. M.S.H.B.A.), red, little white, calved 12th September, 1922, bred by exhibitor, s Havelock of Darbalara (397 M.S.H.B.A.), d Daphne 13th of Willow Park (10,895 M.S.H.B.A.).
- 940 W. K. Atkinson, "Magnet of Willow Park" (Prog. M.S.H.B.A.), red, calved 13th September, 1922, bred by exhibitor, s Stratagem of Willow Park (Vol 7, M.S.H.B.A.), d Queenie of Willow Park (10,451 M.S.H.B.A.).
- 941 Henry Lidgett, "109th Duke of Pentland" (Prog. V.M.S.H.B.), roan, calved 6th July, 1922, bred by exhibitor, s Highton Duke of Derrimut 3rd (1087 S.H.B.A.), d Ruby 4th of Pentland (V.M.S.H.B.).
- 942 James Lidgett, "104th Earl of Pentland" (V.M.S.H.B.), roan, calved 4th July, 1922, bred by exhibitor, s Highton Earl of Pentland 3rd (V.M.S.H.B.), d Ada's Duchess 9th (V.M.S.H.B.).
- 943 F. G. Sadler, "Hillcrest Charming Duke 5th" (Prog. V.M.S.H.B.), red, calved 4th October, 1922, bred by exhibitor, s Morven Charming Duke 6th (V.M.S.H.B.), d Red Pet (V.M.S.H.B.).
- 944 F. G. Sadler, "Hillcrest Charming Duke 6th" (Prog. V.M.S.H.B.), roan, calved 17th November, 1922, bred by exhibitor, s Morven Charming Duke 6th (V.M.S.H.B.), d Poplar Vale Princess 94th (V.M.S.H.B.).
- 945 A. W. Sadler, "Hillcrest Renown 2nd" (V.M.S.H.B.), roan, calved 6th August, 1922, bred by F. G. Sadler, s Renown of Willow Park (V.M.S.H.B.), d Moss Rose 8th (V.M.S.H.B.).
- 946 A. W. Sadler, "Hillcrest Renown 4th" (Prog. V.M.S.H.B.), roan, calved 24th November, 1922, bred by F. G. Sadler, s Renown of Willow Park (V.M.S.H.B.), d Hillcrest Roany 3rd (V.M.S.H.B.).
- 947 Executors A. M. Whitechurch, "Kelvin Duke 23rd" (V.M.S.H.B.), red, calved 25th September, 1922, bred by exhibitors, s Poplar Vale Duke of Derrimut 40th (V.M.S.H.B.), d Kelvin Duchess 12th.
- 948 Executors A. M. Whitechurch, "Kelvin Duke 24th" (V.M.S.H.B.), red, calved 28th September, 1922, bred by exhibitors, s Poplar Vale Duke of Derrimut 40th (V.M.S.H.B.), d Kelvin Duchess.

GLEN VALLEY TEA
GIVES SATISFACTION.

MEGGITT'S CATTLE FOOD

Will Increase Milk Yield.

MILKING SHORTHORNS.

67

CLASS.

103. COW, 5 years old or over (in milk)—Prizes—£4; £2; £1.
Entry fee 14/-. Members 8/-.

- 949 Kerr Bros., "Morven Duchess 13th" (Class D, V.M.S.H.B.), red, calved 3rd March, 1916, bred by exhibitors, s Charming Duke 27th (585 S.H.B.A.), d Morven Duchess 3rd.
- 950 Kerr Bros., "Morven Lizzie 10th" (Class D, V.M.S.H.B.), roan, calved 2nd September, 1916, bred by exhibitors, s Morven York Rose 10th (877 S.H.B.), d Morven Lizzie 5th.
- 951 Henry Lidgett, "Duchess of Pentland 26th" (V.M.S.H.B.), red, calved 10th September, 1916, bred by exhibitor, s Highton Duke 56th (V.M.S.H.B.), d Duchess of Pentland 5th (V.M.S.H.B.).
- 952 James Lidgett, "Pearl Roan 3rd" (V.M.S.H.B.), roan, calved 4th September, 1917, bred by exhibitor, s 43rd Earl of Pentland (V.M.S.H.B.), d Pearl Roan 2nd (V.M.S.H.B.).
- 953 James Lidgett, "Pearl Beauty 2nd" (V.M.S.H.B.), red, calved October, 1912, bred by exhibitor, s Hayle Prince of Pentland 5th (V.M.S.H.B.), d Pearl Red 5th.

CLASS.

164. COW, 5 years old or over (in calf)—Prizes—£4; £2; £1.
Entry fee 14/-. Members 8/-.

- 954 Executors of late R. R. Whitechurch, "Poplar Vale Princess 67th" (V.M.S.H.B.), roan, calved 24th September, 1917, bred by exhibitors, s Manor Monarch 16th (Class A, V.M.S.H.B.), d Nellie 9th (V.M.S.H.B.).
- 955 W. K. Atkinson, "Daphne 13th of Willow Park" (10,895 M.S.H.B.A.), roan, calved 16th August, 1914, bred by T. Lidgett, s Blakestone Prince 18th, d Daphne 12th.
- 956 W. K. Atkinson, "Queenie of Willow Park" (10,451 M.S.H.B.A.), red, calved 17th May, 1918, bred by exhibitor, s Havelock of Darbalara (397 M.S.H.B.A.), d Morven Queenie 9th of Willow Park (10,896 M.S.H.B.A.).
- 957 Henry Lidgett, "Duchess of Pentland 16th" (V.M.S.H.B.), red, calved 1913, bred by exhibitor, s Royal Heir 7th (V.M.S.H.B.), d Duchess of Pentland 15th.
- 958 James Lidgett, "Ada's Duchess 17th" (V.M.S.H.B.), roan, calved October, 1917, bred by exhibitor, s 43rd Earl of Pentland (V.M.S.H.B.), d Ada's Duchess 15th (V.M.S.H.B.).
- 959 F. G. Sadler, "Red Pet" (V.M.S.H.B.), red, calved September, 1912, bred by A. Batson, s Royal Heir 7th (V.M.S.H.B.), d Moss Rose 5th.
- 960 F. G. Sadler, "Hillcrest Pet 1st" (V.M.S.H.B.), red, calved 27th September, 1918, bred by exhibitor, s Morven Charming Duke 6th (V.M.S.H.B.), d Red Pet (V.M.S.H.B.).

CLASS.

165. COW, 4 years old (in milk or in calf)—Prizes—£4; £2; £1.
Entry fee 14/-. Members 8/-.

- 961 R. G. Morton, "Darley Roan Daisy 1st" (Class A, V.M.S.H.B.), red and white, calved 28th November, 1919, bred by exhibitor, s Manor York Rose 6th (843, S.H.B.A.), d Manor Roan Daisy (Class A, V.M.S.H.B.).
- 962 Executors of late R. R. Whitechurch, "Poplar Vale Princess 133rd" (V.M.S.H.B.), red, calved 26th December, 1917, bred by exhibitor, s Manor Monarch 16th (Class A, V.M.S.H.B.), d Nellie 32nd (V.M.S.H.B.).
- 963 Henry Lidgett, "Hillfield Duchess 21st" (V.M.S.H.B.), roan, calved 10th March, 1920, bred by exhibitor, s Cherry Duke of Deprimut (V.M.S.H.B.), d Hillfield Duchess 19th.
- 964 James Lidgett, "Roan Ada's Duchess" (V.M.S.H.B.), roan, calved 6th November, 1919, bred by exhibitor, s 43rd Earl of Pentland (V.M.S.H.B.), d Red Ada's Duchess.

CLASS.

166. HEIFER, 3 years old (in milk or in calf)—Prizes—£3; £2; £1.
Entry fee 10/-. Members 7/-.

- 965 Executors of late R. R. Whitechurch, "Poplar Vale Princess 140th" (V.M.S.H.B.), roan, calved 8th December, 1920, bred by exhibitors, s Manor Monarch 16th (Class A, V.M.S.H.B.), d Dairymaid 16th

GLEN VALLEY TEA
GIVES SATISFACTION

68

MILKING SHORTHORNS.

CLASS.

167. HEIFER, 2 years old—Prizes—£3; £2; £1. Entry fee 10/-.
Members 7/-.

- 966 Kerr Bros., "Morven Queenie 16th (Class C. V.M.S.H.B.), white, calved 15th July, 1921, bred by exhibitors, s Morven Weston Comet (1161, S.H.B.A.), d Morven Queenie 8th (Class D, V.M.S.H.B.).
- 967 Executors of late R. R. Whitechurch, "Poplar Vale Princess 143rd" (V.M.S.H.B.), roan, calved 1st November, 1921, bred by exhibitors, s Manor Monarch 16th (Class A, V.M.S.H.B.), d Nellie 32nd (V.M.S.H.B.).
- 968 Executors of late R. R. Whitechurch, "Poplar Vale Princess 145th" (V.M.S.H.B.), roan, calved 23rd July, 1921, bred by exhibitors, s Manor Monarch 16th (Class A, V.M.S.H.B.), d Red Daisy 18th
- 969 W. K. Atkinson, "Dainty of Willow Park" (Vol. 7, M.S.H.B.A.), roan, calved 27th November, 1921, bred by exhibitor, s Havelock of Darbalara (397, M.S.H.B.A.), d Cherry 5th of Willow Park (10,893, M.S.H.B.A.).
- 970 Henry Lidgett, "Glenluss Lady" (Class C. V.M.S.H.B.), red, calved 5th August, 1921, bred by exhibitor, s Lord of the Vintage 2nd (346, S.H.B.A.), d Rosie 4th.
- 971 James Lidgett, "Pearl Roan 5th" (V.M.S.H.B.), roan, calved 21st September, 1921, bred by exhibitor, s Beverley Duke 71st (983, S.H.B.A.), d Pearl Roan 3rd (V.M.S.H.B.).
- 972 F. G. Sadler, "Hillcrest Pet 3rd" (V.M.S.H.B.), red, calved 12th November, 1921, bred by exhibitor, s Morven Charming Duke 6th (V.M.S.H.B.), d Red Pet (V.M.S.H.B.).

CLASS.

168. HEIFER, one year old—Prizes—£3; £2; card. Entry fee, 10/-.
Members 7/-.

- 973 Executors of late R. R. Whitechurch, "Poplar Vale Princess 150th" (prog., V.M.S.H.B.), roan, calved 20th August, 1922, bred by exhibitors, s Poplar Vale Prince 135th (V.M.S.H.B.), d Nellie 32nd (V.M.S.H.B.).
- 974 W. K. Atkinson, "Gay Lass of Willow Park" (Prog., M.S.H.B.A.), roan, calved 14th September, 1922, bred by exhibitor, s Havelock of Darbalara (397, M.S.H.B.A.), d Roan Daisy 18th of Willow Park (10,900, M.S.H.B.A.).
- 975 W. K. Atkinson, "Trilby of Willow Park" (Prog., M.S.H.B.A.), roan, calved 28th October, 1922, bred by exhibitor, s Stratagem of Willow Park (Vol. 7, M.S.H.B.A.), d Countess of Willow Park (9250, M.S.H.B.A.).
- 976 James Lidgett, "Miss Matilda 34th" (Prog., S.H.B.A.), roan, calved 4th July, 1922, bred by exhibitor, s Beverley Duke 71st (983, S.H.B.A.), d Miss Matilda 30th (Vol. 2, p. 513, S.H.B.A.).
- 977 F. G. Sadler, "Hillcrest Pet 4th" (Prog., V.M.S.H.B.), red, calved 23rd November, 1922, bred by exhibitor, s Renown of Willow Park (V.M.S.H.B.), d Hillcrest Pet 1st (V.M.S.H.B.).
- 978 Exors. A. M. Whitechurch, "Kelvin Duchess 18th" (V.M.S.H.B.), roan, calved 15th September, 1922, bred by exhibitors, s Poplar Vale Duke of Derrimut 49th (V.S.H.S.B.), d Kelvin Duchess.

CLASS.

169. GROUP PRIZES (Special), one male and two females, any age, bred by exhibitor. Competition for these prizes is limited to animals entered in the ordinary classes—Prizes—£4; £2; Card. Entry fee 14/-, Members 8/-.

- 979 Kerr Bros.
- 980 Executors late R. R. Whitechurch.
- 981 W. K. Atkinson
- 982 James Lidgett.
- 983 F. G. Sadler.
- 984 Henry Lidgett.

LAWSONNER
PTY. LTD.

POA AQUATICA,
The Wonderful Water
Meadow Grass.

TYPE AND UTILITY DIVISION.

Prizes in this Division are presented by the Government of Victoria.

Cows competing in these Classes must have gained a Government Herd Testing Certificate during the year ending 31st July, 1923.

Judges will award numerical estimate, not exceeding 100 points, to all competitors in each Class for type and conformation.

Cow which has given highest yield of butter fat in Class to receive the highest number of points that the Judge awarded in the same Class for type; others pro rata.

CLASS.

170 *COW (Certificate 250 or 200 lbs. standards) (Special)—Prizes—£5; £2; £1. Entry fee 16/-, Members 10/-

985 Kerr Bros., "Morven Duchess 13th" (Class D, V.M.S.H.B.) (See also Class 163.)

986 Kerr Bros., "Morven Lizzie 10th" (Class D, V.M.S.H.B.) (See also Class 163.)

987 W. K. Atkinson, "Daphne 13th of Willow Park" (10,895, M.S.H.B.A.). (See also Class 164.)

988 W. K. Atkinson, "Queenie of Willow Park" (10,451, M.S.H.B.A.). (See also Class 164.)

CLASS.

171. *HEIFER. (Certificate 175 lbs. standards) (Special)—Prizes—£5; £2; £1. Entry fee 16/-, Members 10/-

No Entry.

CHAMPION PRIZES OF AUSTRALIA.

MILKING SHORTHORN BULL (excluding 1-year-old class)—Government Certificate and Society's Rosette.

RESERVE CHAMPION MILKING SHORTHORN BULL—Society's Rosette.

MILKING SHORTHORN COW OR HEIFER (excluding 1-year-old class)—Government Certificate and Society's Rosette

RESERVE CHAMPION MILKING SHORTHORN COW OR HEIFER—Society's Rosette.

*An exhibit may be entered in one ordinary class and in as many Special Classes as it is eligible to compete.

LAWSON
SOMNER
PTY. LTD.

Top Dress your Lucerne
Paddocks with
"NITRO" SOIL.

Section 19.—Red Poll.

Judge: LIEUT.-COL. A. CADDY. Steward: O. J. SYME, Esq.

(Entries limited to three in each Class from any one Exhibitor, except in Classes 175 and 180, where only two entries are allowed.)

Notice is hereby given that in 1924 and thereafter cattle entered in this Section must be registered in a recognised Red Poll Herd Book. Animals under 12 months must be recorded as the progeny of registered parents. For particulars of registration in the Red Poll Herd Book of Australasia, apply to the Secretary, Collins House, 360 Collins Street, Melbourne.

CLASS.

172. BULL, 4 years old or over—Prizes—£4; £2; £1. Entry fee 14/-, Members, 8/-

- 989 J. F. Keating, "Banzai" (104, A.), calved 11th February, 1916, bred by Department of Agriculture, s Longford Major (imp.), 10,445 (55, A.A.), d Japana.
- 990 Lewis Graves, "Woodburn Earl" (99, A.A.), calved 12th October, 1919, bred by Hon. T. H. Payne, s Astronomy (6, A.A.), d Chance (217, A.A.).
- 991 Hon. T. H. Payne, "Woodburn Hercules" (101, A.A.), calved 3rd May, 1920, bred by exhibitor, s Sudbourne Hercules, 11,226, d Plumstead Pip (imp.), 26,426 (220, A.A.).
- 992 Senator J. F. Guthrie, "Corriedale Rufus" (252, A.A.), calved October, 1917, bred by exhibitor, s Rendlesham Elector (imp.), 10,076 (84, A.A.), d Redbank Piastre (609, A.A.).

CLASS.

173. BULL, 3 years old—Prizes—£4; £2; £1. (all the gift of E. Steer, Esq.) Entry fee 14/-, Members 8/-

- 993 Hon. T. H. Payne, "Easton Liberator" (imp.), 12,282, calved 18th January, 1921, bred by the Marchioness of Graham, England, s Sudbourne Albion, 11,064, d Easton Liberty, 25,577.
- 994 F. E. Robins, "Mewburn Pride" (A., Vol. 3), calved 25th November, 1920, bred by D. Weir, s Victoria Simon (B., Vol. 3), d Rivera.
- 995 John Baker, "Victoria Havelock" (355, B.), calved 13th January, 1921, bred by Department of Agriculture, s Nicotine (69, A.A.), d Hellena (389, C.).
- 996 Mrs. E. Lithgow, "Corriedale Staff Captain" (307, A.), calved December, 1920, bred by Senator J. F. Guthrie, s Victoria Flight Commander (354, B.), d Corriedale Princess (748, A.).

CLASS.

174. BULL, 2 years old—Prizes—£3; £2; Card. Entry fee 10/- Members 7/-

- 997 J. F. Keating, "Wolsey" (325, A.), calved 22nd November, 1921, bred by Warragul High School, s Warragul (123, A.), d Victoria Bothnia (855, B.).
- 998 A. S. Bloomfield, "Victoria Bellwings," calved 18th March, 1922, bred by Department of Agriculture, s Belligerent (imp.), 11,096 (8, A.A.), d War Wings (259, A.).
- 999 John Baker, "Belmont Griffin" (231, A.A.), calved 20th October, 1921, bred by Major Philip Charley, s Honingham Astrologie (imp.), 10,303 (49, A.A.), d Belmont Grayling (26, A.A.).

FIAT **SUNBEAM**
OAKLAND **ROVER**
TRAFFIC TRUCKS

All Particulars at the **GRAND PAVILION**

Autocar Industries
PTY. LTD.

THE A.I. COMPANY.
104-112 RUSSELL STREET, MELBOURNE.

Telephone 9200 Central



THE NEW MODEL FORD
FORD TOURING CAR
FORD ONE TON TRUCK
FORDSON TRACTOR

REDUCED PRICES **ALL ON VIEW AT THE SHOW**

Tarrant Motors Pty. Ltd.

150-158 Lonsdale Street, Melbourne

Telephone 9204, 9205 Central

CLASS.

175. BULL, 1 year old—Prizes—£3; £1; Card. Entry fee 10/-. Members 7/-.

- 1000 J. F. Keating, "Thornhill King Ingoda" (A., Vol 3), calved 21st September, 1922, bred by exhibitor, s Banzai (104, A.), d Woodburn Dandy (356, B.).
- 1001 Count T. J. O'Loughlin, "Woodburn Garry," calved 23rd September, 1922, bred by Hon. T. H. Payne, s Hatton Gerald (imp.), 11,373 (44, A.A.), d Daffodil (483, C.).
- 1002 Count T. J. O'Loughlin, "Woodburn Gaze," calved 20th October, 1922, bred by Hon. T. H. Payne, s Hatton Gerald (imp.), 11,373 (44, A.A.), d Telma (221, A.A.).
- 1003 Hon. T. H. Payne, "Woodburn Garnet," calved 10th August, 1922, bred by exhibitor, s Hatton Gerald (imp.), 11,373 (44, A.A.), d Trixy (222, A.A.).
- 1004 Hon. T. H. Payne, "Woodburn Hector," calved 25th July, 1922, bred by exhibitor, s Woodburn Hercules (101, A.A.), d Woodburn Daisy (365, B.).

CLASS.

176. COW, 4 years old or over (in milk)—Prizes—£3; £2; Card. Entry fee 10/-. Members 7/-.

- 1005 Hon. T. H. Payne, "Plumstead Pip" (imp.), 26,426 (220, A.A.), calved 28th February, 1917, bred by Major D. G. Astley, England, s Plumstead Pearl, 10,778, d Plumstead Pomona, 24,211.
- 1006 Mrs. E. Lithgow, "Corriedale Plum" (638, A.A.), calved September, 1918, bred by Senator J. F. Guthrie, s Redbank Persian (269, A.A.), d Corriedale Gipsy (637, A.A.).
- 1007 Senator J. F. Guthrie, "Otahuna Kiwi" (598, A.A.), calved 28th July, 1913, bred by Col. Sir R. Heaton Rhodes, N.Z., s The Prawn (imp.) (93, A.A.), d Sappho 2nd.
- 1008 Department of Agriculture, "Cutty Sark" (383, C.), calved 13th May, 1918, bred by exhibitors, s Belligerent (imp.), 11,096 (8, A.A.), d Cutty (490, D.).

CLASS.

177. COW, 4 years old or over (in calf)—Prizes—£3; £2; Card. Entry fee 10/-. Members 7/-.

- 1009 Count T. J. O'Loughlin, "Daffodil" (483, C.), calved 16th October, 1915, bred by Sir R. Heaton Rhodes (N.Z.), s Cubata (195, D.), d Dinah.
- 1010 Hon. T. H. Payne, "Knepp Meadow Dell 1st" (imp.), 27,969, calved 18th January, 1919, bred by Lieut.-Col. Sir Merrick R. Burrell, England, s Knepp Mace, 10,884, d Letton Meadow Dell 6th, 22,648.
- 1011 Department of Agriculture, "Queen Elizabeth" (400, C.), calved 16th September, 1915, bred by exhibitors, s Nicotine (69, A.A.), d Virginia (496, D.).

CLASS.

178. HEIFER, 3 years old (giving milk or in calf)—Prizes—£3; £2; Card. Entry fee 10/- Members 7/-

- 1012 Hon. T. H. Payne, "Necton Effigy" (imp.), 29,119, calved 14th December, 1920, bred by R. Harvey Mason, England, s Sudbourne Croesus, 10,927, d Necton Ena, 24,166.
- 1013 Hon. T. H. Payne, "Dallinhoo Fairy 4th" (imp.), 29,747, calved 5th January, 1921, bred by Edward C. Ash, England, s Gressenhall Taurus, 10,722, d Dallinhoo Fairy 1st, 26,124.
- 1014 Hon. T. H. Payne, "Knepp Prudence 3rd" (imp.), 30,129, calved 29th January, 1921, bred by Lieut.-Col. Sir Merrick R. Burrell, England, s Ghurka, 10,995, d Plumstead Prudence, 24,212.
- 1015 Department of Agriculture, "Victoria Velvine" (8, A.A.), calved 22nd October, 1920, bred by exhibitors, s Nicotine (69, A.A.), d Velvetreen (imp.), 22,875 (2, A.A.).
- 1016 Department of Agriculture, "Gelderiana B." (388, C.), calved 17th December, 1920, bred by exhibitors, s Nicotine (69, A.A.), d Netherlana (492, D.).
- 1017 Department of Agriculture, "Victoria La Patrie" (794, B.), calved 21st March, 1921, bred by exhibitors, s Vice Regal (95, A.A.), d La Marcellaise (394, C.).

Gilbey's TRY IT WITH **Dry Gin**
GINGER BEER

USE "NUGGET" POLISHES

RED POLLS.

73

CLASS.

179. HEIFER, 2 years old—Prizes—£3; £2; Card. Entry fee 10/-, Members 7/-.

1018 Hon. T. H. Payne, "Woodburn Pearl" (710, A.A.), calved 15th December, 1921, bred by exhibitor, s Woodburn Earl (99, A.A.), d Plumstead Permain (imp.), 27,182 (219, A.A.).

1019 Hon. T. H. Payne, "Woodburn Cherry" (709, A.A.), calved 6th October, 1921, bred by exhibitor, s Hatton Gerald (imp.), 11,373 (44, A.A.), d Chance (217, A.A.).

1020 Department of Agriculture, "Victoria Rose Regal" (560, A.A.), calved 14th October, 1921, bred by exhibitors, s Vice Regal (95, A.A.), d Victoria Red Rose (3, A.A.).

CLASS.

180. HEIFER, 1 year old—Prizes—£3; £1; Card. Entry fee 10/-, Members 7/-.

1021 A. S. Bloomfield, "Fersfield Longford Lass," calved 17th October, 1922, bred by exhibitor, s Longford Major (imp.), 10,445 (55, A.A.), d Colony (380, C.).

1022 Hon. T. H. Payne, "Woodburn Persic," calved 29th May, 1923, bred by exhibitor, s Aspoll Eros 6th, 11,875 d Dallinghoo Fairy 4th (imp.), 29,747.

1023 Mrs. E. Lithgow, "Bareena Peach," calved 25th October, 1922, bred by exhibitor, s Corriedale Staff Captain (307, A.), d Bareena Prune (636, A.A.).

TYPE AND UTILITY DIVISION.

Prizes in this Division are presented by the Government of Victoria.

Cows competing in these Classes must have gained a Government Herd Testing Certificate during the year ending 31st July, 1923.

Judges will award numerical estimate, not exceeding 100 points, to all competitors in each Class for type and conformation.

Cow which has given highest yield of butter fat in Class to receive the highest number of points that the Judge awarded in the same Class for type; others pro rata.

CLASS

181. *COW (Certificate, 250 or 200 lbs. standards) (Special)—Prizes £5; £2; £1. Entry fee 16/-, Members 10/-.

1024 Count T. J. O'Loughlin, "Daffodil" (483, C.). (See also Class 177.)

1025 Mrs. E. Lithgow, "Corriedale Plum" (638, A.A.). (See also Class 176.)

1026 Department of Agriculture, "Cutty Sark" (383, C.). (See also Class 176.)

1027 Department of Agriculture, "Queen Elizabeth" (400, C.). (See also Class 177.)

*An exhibit may be entered in one ordinary class and in as many Special Classes as it is eligible to compete.

Gilbey's TRY IT WITH **Dry Gin**
GINGER BEER

MEGGITT'S CATTLE FOOD

With or Without Milk or with Whey.

74

RED POLLS.

CLASS.

182. *HEIFER (Certificate, 175 lbs. standard) 3 years old, (Special)
—Prizes—£5; £2; £1. Entry fee 16/-, Members 10/-.

1028 Department of Agriculture, "Victoria Velvins" (8, A.A.). (See also Class 178.)

SPECIAL NOTIFICATION.—At the 1924 Show, Special Prizes (subscribed by the Red Poll Cattle Breeders of Victoria, and to which Senator J. F. Guthrie has already promised £5/5/-) will be awarded for the best steer calved on or after 1st July, 1922, and before 1st July, 1923. Steer to be from parents registered in an approved Red Poll Herd Book. General conditions and judging arrangements will be on the lines specified in Class 138 in the Shorthorn Cattle Section.

CHAMPION PRIZES OF AUSTRALIA.

RED POLL BULL (excluding 1-year old class)—Government Certificate, and Society's Rosette.

RESERVE CHAMPION RED POLL BULL—Society's Rosette.

RED POLL COW OR HEIFER (excluding 1-year old class)—Government Certificate and Society's Rosette.

RESERVE CHAMPION RED POLL COW OR HEIFER—Society's Rosette.

Section 20—Ayrshires.

Judges: J. H. FAIRFAX, Esq. Stewards: W. WOODMASON, Esq.
E. W. OLIVER, Esq. W. D. McCALLUM, Esq.

(Entries limited to three in each Class from any one Exhibitor, except in Classes 186 and 195, where only two entries are allowed.)

Cattle entered in this Section must be registered as Ayrshires in a recognised Ayrshire Herd Book.

For particulars of registration in the Ayrshire Cattle Herd Book of Australasia, apply to the Secretary, Collins House, 36c Collins-street, Melbourne.

NOTE.—Ayrshires not registered prior to 31st July will only be permitted to be entered for the Show on payment of double entry fees.

Compulsory Sweepstakes of £1 each are to be included in Classes 183 to 195.

Such Sweepstakes to be divided into six prizes in the proportion of one-third, one-fourth, one-sixth, one-eighth, one-twelfth, and one-twenty-fourth.

POLLY FEED THE GREAT MILK PRODUCER
FREE SAMPLE AT DAIRY MACHINERY PAVILION

MEGGITT'S CATTLE FOOD

Will Raise Thrifty Calves.

AYRSHIRES.

75

CLASS.

183. BULL, 4 years old or over—Prizes—£10/13/4; £5/10/-; £3/6/8; £1/15/-; £1/3/4; 11/8; which amount include the entry fee Sweepstakes (see note at head of Section). Entry fee and sweepstakes £1/16/-, Members £1/10/-.
- 1029 Robert Ralston, "Ruff of Oakbank" (3568), brown and white, calved 10th January, 1919, bred by McNab Bros., s Loudon of Oakbank (2553), d Rene of Oakbank (5616).
- 1030 W. A. Francis, "Victor of Warrook" (2312), brown and white, calved 6th October, 1916, bred by W. C. Greaves, s Minerva's Jamie of Warrook (1049), d Vanity of Warrook (2546).
- 1031 W. P. Brisbane and Sons, "Scottish Hero of Gowrie Park (2207), brown and white, calved 24th July, 1918, bred by W. Ronald Brisbane, s Leander of Gowrie Park (1357), d Scottish Maid of Gowrie Park (4019).
- 1032 Mrs. M. A. Canobio and Son, "Trevor of Gowrie Park" (4616), brown and white, calved 29th September, 1918, bred by W. P. Brisbane and Sons, s Wallace of Gowrie Park (675), d Tulip of Gowrie Park (2435).
- 1033 H. D. W. Canobio, "Robin of Wethersdane" (2407), brown and white, calved 13th August, 1917, bred by G. Keys, s His Majesty of Wethersdane (1062), d Ruth of Wethersdane (7454).
- 1034 Archibald J. White, "Rufus of Cororooke House" (3638), brown and white, calved 20th June, 1919, bred by Miss G. Browne, s Eclipse of Gleneira (1370), d Ariadne of Cororooke House (7088).
- 1035 C. H. Hawkins and Sons, "Donald of the Valley" (4077), brown and white, calved 23rd October, 1919, bred by exhibitors, s Belladona's Jamie of Ellerslie (1738), d Pride of Mayfield (2764).
- 1036 C. H. Hawkins and Sons, "Belladona's Jamie of Ellerslie" (1738), brown and white, calved October, 1915, bred by G. A. McLellan, s Leila's Jamie of Ellerslie (1107), d Belladona of Ellerslie (2994).
- 1037 Middleton Bros., "Sovereign of Gowrie Park" (3081), brown and white, calved 23rd October, 1918, bred by W. P. Brisbane and Sons, s Wallace of Gowrie Park (675), d Scottish Queen of Gowrie Park (2121).
- 1038 A. H. White, "Butterman of Warrook" (3435), brown and white, calved 6th October, 1919, bred by W. C. Greaves, s Lena's Fredrick (1560), d Fuchsia of Warrook (2544).
- 1039 H. S. Gibson, "Robin of Glen Alvie" (2414), brown and white, calved 20th July, 1917, bred by T. L. Keys, s Donald of Wethersdane (1622), d Rose Muriel of Glen Alvie (4182).
- 1040 G. A. McLellan, "Princess' Jamie of Ellerslie" (4316), brown and white, calved January, 1920, bred by exhibitor, s Leila's Jamie of Ellerslie (1107), d Princess of Ellerslie (3000).
- 1041 Arthur H. S. Schier, "Bellboy of Oakbank" (3545), brown and white, calved 14th July, 1919, bred by McNab Bros., s Laurie of Dunachton (1570), d Bellbird of Oakbank (5504).
- 1042 W. Dettmann, "Loch Lomond of Gowrie Park" (2823), brown and white, calved 26th October, 1918, bred by W. P. Brisbane and Sons, s Marquis of Willow Vale (1359), d Laurette of Gowrie Park (3381).

CLASS.

184. BULL, 3 years old—Prizes—£13/6/8; £8/5/-; £5/3/4; £3/2/6; £2/1/8; £1/0/10; which amounts include entry fee sweepstakes (see note at head of Section). Entry fee and sweepstakes £1/16/-, Members £1/10/-.
- 1043 W. and J. Cockbill, junr., and Gibbs, "Rocket of Springfield" (3370), brown and white, calved 26th September, 1920, bred by J. W. Cochrane, s Paddy of Warradale (1874), d Roseleaf of View Point (4975).
- 1044 W. Battley and Sons, "Kitchener of Balnavoran" (3754), white and brown, calved 2nd October, 1920, bred by exhibitors, s Hero of Raith (2437), d Bud of Glenbrae (5904).
- 1045 Selman's Willow Vale Pty. Ltd., "Elfacre of Willow Vale" (4421), brown and white, calved 8th September, 1920, bred by A. E. Selman and Bros., s Tarbolton of Oakbank (1117), d Elfreda of Willow Vale (10,356).
- 1046 Selman's Willow Vale Pty. Ltd., "Signal of Willow Vale" (4434), brown and white, calved 14th October, 1920, bred by A. E. Selman and Bros., s Tarbolton of Oakbank (1117), d Fanny of Willow Vale (8149).

POLLY FEED THE GREAT MILK PRODUCER

FREE SAMPLE AT DAIRY MACHINERY PAVILION

POLLY FEED

THE GREAT MILK
PRODUCER

FREE SAMPLE AT DAIRY MACHINERY PAVILION

76

AYRSHIRES.

- 1047 Selman's Willow Vale Pty. Ltd., "Ideal of Willow Vale" (4423), brown and white, calved 21st October, 1920, bred by A. E. Selman and Bros., s. Tarbolton of Oakbank (1117), d. Isis of Willow Vale (7722).
- 1048 Francis Bell, "Bruce of Pine Grove" (3763), brown and white, calved 5th September, 1920, bred by exhibitor, s. Coronation of Ellerslie (2531), d. Countess of Pine Grove (4870).
- 1049 J. S. Kirkham, "Spicy Robin of Wilson House" (3642), brown and white, calved 11th October, 1920, bred by G. L. Wilson, s. Captain of Loch Lomond (imp.) (498), d. Lady Soney (2389).
- 1050 Charles Bamford, "Majestic of Medburn Grove" (3746), white and brown, calved 9th June, 1921, bred by exhibitor, s. Macadam of Gowrie Park (2810), d. Beeswing of Gleneira (8297).
- 1051 G. Vallance and Sons, "Blayne of Elmsdale" (4473), brown and white, calved 18th June, 1921, bred by exhibitors, s. Marvel of Willow Vale (1885), d. Blanche of Ben Kell (3047).
- 1052 John Pettit, "Lustre of Dunachton" (3445), brown and white, calved 5th August, 1920, bred by R. Hall, s. Juan of Oakbank (1937), d. Lady Violet (Appx., Vol. IX.).
- 1053 R. Goodman, "Federal of Roseneath" (4040), brown and white, calved 23rd November, 1920, bred by exhibitor, s. Selkirk of Rythdale Park (2765), d. Flower of Roseneath (7334).
- 1054 C. H. Hawkins and Sons, "Pearler of Wethersdane" (4172), white and brown, calved 28th August, 1920, bred by G. Keys, s. His Majesty of Wethersdane (1062), d. Pearl of Wethersdane (7451).
- 1055 C. H. Hawkins and Sons, "Aneither of the Valley" (4073), brown and white, calved 18th September, 1920, bred by exhibitors, s. Belladonna's Jamie of Ellerslie (1738), d. Ada 9th of Loch Lomond (2548).
- 1056 McFarlane Bros., "Bard of Ayr Brae" (3527), brown and white, calved 12th October, 1920, bred by L. McFarlane, s. Harmonist of Ellerslie (1743), d. Beryl of Gleneira (2441).
- 1057 McFarlane Bros., "Duncan of Ayr Brae" (3528), brown and white, calved 30th September, 1920, bred by L. McFarlane, s. Harmonist of Ellerslie (1743), d. Daphne of Ayr Brae (5403).
- 1058 McFarlane Bros., "Dandy of Wethersdane" (4162), brown and white, calved 27th April, 1921, bred by G. Keys, s. His Majesty of Wethersdane (1062), d. Duchess of Wethersdane (7441).
- 1059 A. T. N. Facey, "Eurithmic of Glengowrie" (4670), brown and white, calved 20th July, 1920, bred by exhibitor, s. Bland Holt of Glengowrie (4671), d. Eugene of Glengowrie (11,033).
- 1060 Anthony Tweddle, "Winlston Paddy" (Vol. XVI.), brown and white, calved 5th October, 1920, bred by J. T. Tweddle, s. Paddy of Warradale (1874), d. Picture 3rd of Gleneira (6240).
- 1061 Bond Bros., "Roderick of Glen Avon" (3783), white and brown, calved 10th September, 1920, bred by exhibitor, s. Warlock of Fernhill (1920), d. Red Ruby of Glen Avon (6132).
- 1062 G. A. McLellan, "Blanch's Kiltie of Ellerslie" (4313), brown and white, calved November, 1920, bred by exhibitor, s. Kiltie of Oakbank (1762), d. Blanch of Ellerslie (4390).
- 1063 E. Payne, "President of Retreat" (3514), white and brown, calved 1st October, 1920, bred by W. J. Muhlebach, s. Commonwealth of Retreat (2480), d. Pretty of Retreat (4338).
- 1064 Andrew Buchanan, "Edison of Gleneira" (3806), brown and white, calved 20th September, 1920, bred by exhibitor, s. Lessnessock's Pride of Inglewood (3823), d. Lady Esker of Gleneira (4928).
- 1065 Andrew Buchanan, "Governor of Gleneira" (3811), brown and white, calved 12th October, 1920, bred by exhibitor, s. Sunstar of Lady Bank (3831), d. Gift of Gleneira (8430).
- 1066 H. J. Johnston, "Reality of Range View" (Vol. XVI.), brown and white, calved 20th October, 1920, bred by M. McMahon, s. Jellicoe of Oakbank (1515), d. Quatity 2nd of Gleneira (5462).
- 1067 Arthur H. S. Schier, "Scotswood Master" (4407), red and white, calved 23rd February, 1921, bred by exhibitor, s. Warwick of Sparrovale (2644), d. Marguerite of Glengowrie (4632).

POLLY FEED

THE GREAT MILK
PRODUCER

FREE SAMPLE AT DAIRY MACHINERY PAVILION

CITY OF MELBOURNE

Blood . . .

Fertiliser

**Or CONCENTRATED MANURE MADE
FROM ABATTOIRS REFUSE.**

PRICES:

£7 15s. 0d. per ton, in bags, at Newmarket and
Spencer Street Railway Stations.

£7 10s. 0d. per ton, in bags, at the Works.

£7 0s. 0d. per ton, delivered at the Works, City
Abattoirs, in purchaser's own bags.

Poultry Meal, 15s. per cwt.

Orders must be sent to the Superintendent,
City Abattoirs, Smithfield Road, Kensington.

PAMPHLET, containing Analysis, &c., may be obtained on application.

T. GEO. ELLERY, Town Clerk.

POLLY FEED THE GREAT MILK PRODUCER

FREE SAMPLE AT DAIRY MACHINERY PAVILION

78

AYRSHIRES.

CLASS.

185. BULL, 2 years old—Prizes—£23/6/8; £16/10/-; £10/13/4; £7/5/-; £4/16/8; £2/8/4, which amounts include entry fee sweepstakes (see note at head of Section). Entry fee and sweepstakes £1/14/-, Members £1/8/-.
- 1068 Robert Ralston, "Advocate of Ben Kell" (4370), red and white, calved 29th October, 1921, bred by exhibitor, s Ruff of Oakbank (3568), d Adella of Ben Kell (5745).
- 1069 Robert Ralston, "Pivett of Ben Kell" (4839), red and white, calved 28th May, 1922, bred by exhibitor, s Ruff of Oakbank (3568), d Pearl of Ben Kell (3052).
- 1070 W. and J. Cockbill, junr., and Gibbs, "Sylvanus of Thistledon" (3946), red and white, calved 7th September, 1921, bred by W. and J. Cockbill, junr., s Provider of Willow Vale (3219), d Sylvia of Burnside (8893).
- 1071 W. and J. Cockbill, junr., and Gibbs, "Fulham Michael" (3953), white and brown, calved 22nd December, 1921, bred by exhibitor, s Optimist of Oakbank (2554), d Verbena of Warrook (8921).
- 1072 W. and J. Cockbill, junr., and Gibbs, "Fulham Provider" (4640), red and white, calved 18th February, 1922, bred by exhibitor, s Provider of Willow Vale (3219), d Jennie of Burnside (8906).
- 1073 R. Calder, "Holly's King of Retreat" (4272), brown and white, calved 21st July, 1921, bred by W. J. Muhlebach, s Violet's King of Retreat (3100), d Holly of Retreat (5387).
- 1074 T. L. Keys, "Royalty of Glen Alvie" (4744), brown and white, calved 12th May, 1922, bred by exhibitor, s His Majesty of Wethersdane (1062), d Duchess of Wethersdane (7441).
- 1075 Selman's Willow Vale Pty. Ltd., "Companion of Willow Vale" (4419), brown and white, calved 18th July, 1921, bred by A. E. Selman and Bros., s Tarbolton of Oakbank (1117), d Calm of Willow Vale (7717).
- 1076 Selman's Willow Vale Pty. Ltd., "Musket of Willow Vale" (4428), brown and white, calved 28th September, 1921, bred by A. E. Selman and Bros., s Tarbolton of Oakbank (1117), d Marvel of Willow Vale (7729).
- 1077 Selman's Willow Vale Pty. Ltd., "Majestic 2nd of Willow Vale" (4426), brown and white, calved 5th January, 1922, bred by A. E. Selman and Bros., s Mark of Willow Vale (3581), d Margaret of Willow Vale (5878).
- 1078 Robert Hall, "Premier of Dunachton" (4063), brown and white, calved 13th October, 1921, bred by exhibitor, s Juan of Oakbank (1937), d Peeress of Dunachton (3954).
- 1079 George Keys, "Perfection of Wethersdane" (4173), brown and white, calved 8th July, 1921, bred by exhibitor, s His Majesty of Wethersdane (1062), d Princess of Wethersdane (7453).
- 1080 George Keys, "Forrester of Wethersdane" (Vol. XVI.), brown and white, calved 12th November, 1921, bred by exhibitor, s His Majesty of Wethersdane (1062), d Fragrant of Wethersdane (5281).
- 1081 Charles Bamford, "Heather Glen of Medburn Grove" (4575), white and brown, calved 17th April, 1922, bred by exhibitor, s Macadam of Gowrie Park (2810), d Babe of Medburn Grove (6106).
- 1082 Charles Bamford, "Lordly of Medburn Grove" (4577), white and brown, calved 17th April, 1922, bred by exhibitor, s Macadam of Gowrie Park (2810), d Linda of Medburn Grove (8303).
- 1083 Charles Bamford, "Lucre of Medburn Grove" (Vol. XVI.), brown and white, calved 19th May, 1922, bred by exhibitor, s Macadam of Gowrie Park (2810), d Lupin of Medburn Grove (4859).
- 1084 G. Vallence and Sons, "Ascot of Elmsdale" (4472), brown and white, calved 5th July, 1921, bred by exhibitors, s Triumph of Ben Kell (2617), d Aspasia of Banyule (5761).
- 1085 G. Vallence and Sons, "Boshter of Elmsdale" (4474), white and brown, calved 18th August, 1921, bred by exhibitors, s Ruff of Oakbank (3568), d Bloom of Ben Kell (5747).
- 1086 G. Vallence and Sons, "Desmond of Elmsdale" (4475), brown and white, calved 14th October, 1921, bred by exhibitors, s Triumph of Ben Kell (2617), d Dot 3rd of Bellwell (11,482).
- 1087 Sir George Tallis, "Bruce of Conron Grange" (4738), brown and white, calved 20th October, 1921, bred by H. J. Johnston, s Jamie of Glen-gowrie (1512), d Bessy of Winslade (3272).

POLLY FEED

THE GREAT MILK
PRODUCER

FREE SAMPLE AT DAIRY MACHINERY PAVILION

AYRSHIRES.

79

- 1088 W. P. Brisbane and Sons, "Scottish Pride of Gowrie Park" (3797), brown and white, calved 9th October, 1921, bred by exhibitors, s Scottish Hero of Gowrie Park (2207), d Letty of Gowrie Park (3383).
- 1089 Mrs. M. A. Canobio and Sons, "Image of Wethersdane" (4615), white and brown, calved 2nd August, 1921, bred by G. Keys, s His Majesty of Wethersdane (1062), d Ioner of Delmore (9299).
- 1090 J. Benallack, "Brown Duke of Woodbyrne" (3766), brown and white, calved 17th September, 1921, bred by exhibitor, s Pride of Warradale (2648), d Barbara of Seafeld (3313).
- 1091 William Fox, "A1 of Lorton Vale" (Vol. XVI.), brown and white, calved 28th September, 1921, bred by exhibitor, s A1 of Gleneira (3331), d Adelaide of Gleneira (8417).
- 1092 Callery Bros., "Sunray of Langley Park" (Vol. XVI.), white and brown, calved 6th October, 1921, bred by exhibitors, s X-Ray of Gleneira (3340), d Snowflake of Rythdale (2842).
- 1093 W. J. McKernan, "Marvel of Locheden" (Vol. XVI.), brown and white, calved 8th February, 1922, bred by exhibitor, s Jamie of Sparrovale (1526), d Jessie of Willow Vale (4647).
- 1094 Geelong Harbor Trust Commissioners, "Reward of Sparrovale" (4027), brown and white, calved 25th August, 1921, bred by exhibitors, s Scottish King of Gowrie Park (1533), d Flower of Sparrovale (3893).
- 1095 A. W. Gorman, "Majestic of Wethersdane" (4049), red and white, calved 13th July, 1921, bred by George Keys, s His Majesty of Wethersdane (1062), d Blanche 3rd of Glengowrie (9591).
- 1096 C. H. Hawkins and Sons, "Prelate of The Valley" (4084), white and brown, calved 14th September, 1921, bred by exhibitors, s Belladona's Jamie of Ellerslie (1738), d Pride of Mayfield (2764).
- 1097 C. H. Hawkins and Sons, "Bonnie Prince of The Valley" (4074), white and brown, calved 14th August, 1921, bred by exhibitors, s Belladona's Jamie of Ellerslie (1738), d Bud of The Valley (9254).
- 1098 McFarlane Bros., "Victory of Ayr Brae" (4293), brown and white, calved 17th November, 1921, bred by exhibitors, s New Chum of Sparrovale (3409), d Virtue of Ayr Brae (7565).
- 1099 Thomas Hose, "Majestic of Burwood" (4126), brown and white, calved 1st October, 1921, bred by exhibitor, s Reaper of Oakbank (4131), d Marjory of Burwood (4042).
- 1100 Thomas Hose, "Melody of Burwood" (4128), brown and white, calved 1st October, 1921, bred by exhibitor, s Reaper of Oakbank (4131), d Melba of Burwood (6452).
- 1101 Middleton Bros., "Lucifer of Dunachton" (4061), brown and white, calved 23rd August, 1921, bred by Robert Hall, s Juan of Oakbank (1937), d Lady Violet (Appx., Vol. IX.).
- 1102 Middleton Bros., "Royalty of Waverley" (4255), brown and white, calved 12th October, 1921, bred by exhibitor, s Sovereign of Gowrie Park (3081), d Robina of Seafeld (4249).
- 1103 Mill Bros., "Sweet Violet's Bruce of Glen Cooe" (4261), brown and white, calved 27th November, 1921, bred by exhibitors, s Boshter of Oakbank (3136), d Sweet Violet of Glen Cooe (4252).
- 1104 Mill Bros., "Fairy King of Glen Cooe" (4259), brown and white, calved 14th October, 1921, bred by exhibitor, s Lauder's King of Gleneira (4319), d Fairy Queen of Gleneira (6143).
- 1105 John Hill, "Majestic of Mount View" (4115), red and white, calved 28th November, 1921, bred by exhibitor, s Paragon of Wethersdane (3467), d Royal Maid of Wethersdane (4170).
- 1106 H. L. Webb, "Algie of Holly Green" (4891), brown and white, calved 29th July, 1921, bred by exhibitor, s Head Light of Holly Green (3266), d Agnes of Holly Green (6038).
- 1107 H. L. Webb, "Annie's Record of Holly Green" (4892), brown and white, calved 18th September, 1921, bred by exhibitor, s Head Light of Holly Green (3266), d Annie of Holly Green (6039).
- 1108 F. G. Kelly, "Star of Wyrallah" (4741), brown and white, calved 24th August, 1921, bred by exhibitor, s Officer of Rosedale (2583), d Ladylike of Rosedale (6691).
- 1109 A. M. McLellan, "Admiral of Ellerslie" (Vol. XVI.), brown and white, calved October, 1921, bred by G. A. McLellan, s Leila's Jamie of Ellerslie (1107), d Alice of Ellerslie (4388).
- 1110 A. M. McLellan, "Battler of Ellerslie" (Vol. XVI.), brown and white, calved October, 1921, bred by G. A. McLellan, s Leila's Jamie of Ellerslie (1107), d Butterfly of Ellerslie (10,036).

MATTHEW LANG & CO. WHOLESALE & FAMILY
57 MARKET STREET. Wine & Spirit Merchants.
Telephone 267 Central

MEGGITT'S CATTLE FOOD

Will Increase Milk Yield.

80

AYRSHIRES.

- 1111 G. A. McLellan, "Waterfall of Glen Alvie" (4180), brown and white, calved 20th October, 1921, bred by T. L. Keys, s Patron of Wethersdane (2406), d Snowdrift of Glen Alvie (4184).
- 1112 G. A. McLellan, "Branch of Ellerslie" (4314), brown and white, calved October, 1921, bred by exhibitor, s Kiltie of Oakbank (1762), d Blanch of Ellerslie (4390).
- 1113 E. Payne, "Pet's Prince of Rosedale" (4821), white and brown, calved 13th August, 1921, bred by exhibitor, s Advance of Golden Vein (880), d Pet of Rosedale (3705).
- 1114 J. W. Cochrane, "Laurie of Kelvin Grove" (3708), brown and white, calved 8th November, 1921, bred by J. Andrew and Sons, s Launder's King of Gleneira (4319), d Lilac of Prospect Hill (5250).
- 1115 J. W. Cochrane, "Broncho of Glen Ayr" (4646), brown and white, calved 26th August, 1921, bred by J. G. Andrew, s Belladonna's Boy of Ellerslie (3116), d Beatrice 2nd of Granite Bank (11274).
- 1116 Andrew Buchanan, "Mab's Pride of Gleneira" (Vol. XVI.), white and brown, calved 23rd August, 1921, bred by exhibitor, s Lessnessock's Pride of Inglewood (3823), d Fairy Mab of Gleneira (8425).
- 1117 Andrew Buchanan, "Romeo of Gleneira" (Vol. XVI.), brown and white, calved 11th October, 1921, bred by exhibitor, s Al of Gleneira (3331), d Raindrop of Gleneira (8473).
- 1118 Gauge Bros., "Sterling of Gowrie Park" (Vol. XVI.), brown and white, calved 1st September, 1921, bred by W. P. Brisbane and Sons, s Patriot of Brook Hill (2308), d Scottish Queen of Gowrie Park (2121).
- 1119 Gauge Bros., "Bobby of Roseleigh" (Vol. XVI.), brown and white, calved 20th May, 1922, bred by exhibitors, s Fuchsia's Fredrick of Warrook (4675), d Violet of Fernhill (6895).
- 1120 Gauge Bros., "General of Roseleigh" (Vol. XVI.), brown and white, calved 3rd June, 1922, bred by exhibitors, s Fuchsia's Fredrick of Warrook (4675), d Gardenia of Seafield (5141).
- 1121 Arthur H. S. Schier, "Scotswood Principal Boy" (4412), brown and white, calved 1st October, 1921, bred by exhibitor, s Bellboy of Oakbank (3545), d Pearl Queen of Wethersdane (7452).
- 1122 Arthur H. S. Schier, "Scotswood Monitor" (Vol. XVI.), brown and white, calved 16th December, 1921, bred by exhibitor, s Magnet of Inverleigh (2640), d Modesty of Inverleigh (5861).
- 1123 Arthur H. S. Schier, "Scotswood Stylist" (4415), brown and white, calved 12th September, 1921, bred by exhibitor, s Bellboy of Oakbank (3545), d Stella of Fernhill (5952).
- 1124 W. Dettmann, "Pearl's Chief of Drayton" (3987), red and white, calved 10th November, 1921, bred by exhibitor, s Lingle of Dunachton (2339), d Pearl of Drayton (5107).
- 1125 W. Dettmann, "Felix of Min-y-don" (3981), white and red, calved 20th September, 1921, bred by C. J. Dettmann, s Eurobin of Oakbank (1486), d Lady of Drayton (5999).

CLASS.

- 186. BULL, 1 year old—Prizes—£20/6/8; £15/-/-; £9/13/4; £6/10/-; £4/6/8; £2/3/4, which amounts include entry fee sweepstakes (see note at head of Section). Entry fee and sweepstakes £1/10/-, Members £1/7/-.
- 1126 W. and J. Cockbill, junr., and Gibbs, "Fulham Laird" (4636), white and brown, calved 19th July, 1922, bred by exhibitors, s The Laird of Sparrovale (2957), d Fidget 2nd of Warrook (8895).
- 1127 W. and J. Cockbill, junr., and Gibbs, "Fulham Good Lad" (4635), brown and white, calved 25th August, 1922, bred by exhibitors, s The Laird of Sparrovale (2957), d Good Luck of Glenord (6253).
- 1128 R. Calder, "Donald McPherson of Invergordon" (4610), brown and white, calved 13th July, 1922, bred by exhibitor, s Gold Coin of Fairfield Park (3151), d Heather Bell of Invergordon (8539).
- 1129 R. Calder, "Strathalan of Invergordon" (4612), brown and white, calved 22nd July, 1922, bred by exhibitor, s Gold Coin of Fairfield Park (3151), d Highland Lass of Invergordon (4949).
- 1130 Teese and Gourley, "His Majesty of Glen Neste" (Vol. XVI.), white and brown, calved 10th July, 1922, bred by exhibitors, s His Majesty of Wethersdane (1062), d Ivy 2nd of Wethersdane (4160).
- 1131 Teese and Gourley, "Warrior of Glen Neste" (Vol. XVI.), white and black, calved 27th August, 1922, bred by exhibitors, s Masterpiece of Gowrie Park (3614), d Grace of Glen Tanna (7344).
- 1132 Francis Bell, "Wallace of Pine Grove" (4589), brown and white, calved 14th August, 1922, bred by exhibitor, s Coronation of Ellerslie (2531), d Annie of Pine Grove (8337).

For **BRUSHES** Try **DEAN'S**, 349 Little Collins St., near Elizabeth St.

MEGGITT'S CATTLE FOOD

Is an Economical Milk Producer.

AYRSHIRES.

81

- 1133 Francis Bell, "Gift's Hero of Pine Grove" (4587), brown and white, calved 26th August, 1922, bred by exhibitor, s Coronation of Ellerslie (2531), d Gift of Pine Grove (4878).
- 1134 George Keys, "Remus of Wethersdane" (Vol. XVI.), brown and white, calved 28th October, 1922, bred by exhibitor, s Dandy of Wethersdane (4162), d Romance of Wethersdane (9623).
- 1135 McNab Bros., "Belief of Oakbank" (Vol. XVI.), white and brown, calved 19th August, 1922, bred by exhibitors, s Loadstar of Oakbank (724), d Blossom of Oakbank (5511).
- 1136 McNab Bros., "Belfry of Oakbank" (Vol. XVI.), brown and white, calved 22nd October, 1922, bred by exhibitors, s Regality of Oakbank (2556), d Beth of Oakbank (5509).
- 1137 Charles Bamford, "Beeswax of Medburn Grove" (4573), brown and white, calved 1st July, 1922, bred by exhibitor, s Macadam of Gowrie Park (2810), d Beeswing of Gleneira (8297).
- 1138 Charles Bamford, "Starbright of Medburn Grove" (4580), white and brown, calved 13th August, 1922, bred by exhibitor, s Macadam of Gowrie Park (2810), d Starlight of Wethersdane (3305).
- 1139 Sir George Tallis, "Grenadier of Beleura" (4870), brown and white, calved 24th September, 1922, bred by exhibitor, s Prince of Range View (2544), d Gift of Gleneira (8430).
- 1140 W. P. Brisbane and Sons, "Scottish Heir of Gowrie Park" (Vol. XVI.), brown and white, calved 27th August, 1922, bred by exhibitors, s Scottish Hero of Gowrie Park (2207), d Priscilla of Gowrie Park (3390).
- 1141 W. P. Brisbane and Sons, "Bonny Duke of Gowrie Park" (Vol. XVI.), brown and white, calved 2nd August, 1922, bred by exhibitors, s Bonny Earl of Gowrie Park (3326), d Dulcie of Gowrie Park (4913).
- 1142 Mrs. M. A. Canobio and Son, "Dainty Boy of Woodstock Grange" (Vol. XVI.), brown and white, calved 2nd September, 1922, bred by exhibitors, s Ken of Fairfield Park (2567), d Dainty of Mapleton (2826).
- 1143 H. D. W. Canobio, "Baron of Osborne Park" (Vol. XV.), brown and white, calved 18th July, 1922, bred by exhibitor, s Trevor of Gowrie Park (4616), d Baronia of Woodstock Grange (6190).
- 1144 H. D. W. Canobio, "Anetta's Pride of Osborne Park" (Vol. XVI.), brown and white, calved 17th August, 1922, bred by exhibitor, s Robin of Wethersdane (2407), d Anetta of View Point (4959).
- 1145 J. Benallack, "Monarch of Woodbyrne" (Vol. XVI.), brown and white, calved 2nd October, 1922, bred by exhibitor, s Mervyn of Gleneira (3827), d Molly of Woodbyrne (6118).
- 1146 J. Benallack, "Bernie of Woodbyrne" (Vol. XVI.), brown and white, calved 10th August, 1922, bred by exhibitor, s Bruce of Woodbyrne (3767), d Bright of Woodbyrne (7046).
- 1147 W. R. Meredith, "Emblem of Woongarra" (Vol. XVI.), brown and white, calved 10th August, 1922, bred by exhibitor, s Aristocrat of Woongarra (4253), d Elma of Woongarra (9864).
- 1148 Callery Bros., "Raymond of Langley Park" (Vol. XVI.), white and brown, calved 18th July, 1922, bred by exhibitors, s X-Ray of Gleneira (3340), d Rosebud of Langley Park (8555).
- 1149 Geelong Harbor Trust Commissioners, "His Honor of Sparrovale" (Vol. XVI.), brown and white, calved 12th August, 1922, bred by exhibitors, s Scottish King of Gowrie Park (1533), d Maid of Sparrovale (3900).
- 1150 Geelong Harbor Trust Commissioners, "Adonis of Sparrovale" (Vol. XVI.), brown and white, calved 25th September, 1922, bred by exhibitors, s Scottish King of Gowrie Park (1533), d Blue Belle of Sparrovale (3886).
- 1151 A. W. Gorman, "Majesty of Cathcart" (4703), white and brown, calved 2nd July, 1922, bred by exhibitor, s Lavendo of Glencairn (1780), d Model of Glencairn (5657).
- 1152 A. W. Gorman, "Donald of Cathcart" (4702), brown and white, calved 1st September, 1922, bred by exhibitor, s Inquisitor of Ben Kell (3565), d Modest of Cathcart (7340).
- 1153 R. Goodman, "Viscount of Roseneath" (Vol. XVI.), brown and white, calved 28th September, 1922, bred by exhibitor, s Triumph of Burnside (4044), d Vanity of Burnside (9137).
- 1154 R. Goodman, "Gregor of Roseneath" (Vol. XVI.), brown and white, calved 7th October, 1922, bred by exhibitor, s Federal of Roseneath (4040), d Gem of Burnside (9133).
- 1155 C. H. Hawkins and Sons, "Phantom's Duke of The Valley" (4718), brown and white, calved 7th July, 1922, bred by exhibitor, s Belladonna's Jamie of Ellerslie (1738), d Phantom of Wethersdane (9269).
- 1156 G. A. Kent, junr., "Stately of Woolamai Park" (4743), brown and white, calved 18th September, 1922, bred by exhibitor, s Statesman of Gowrie Park (3030), d Mareca of Woolamai Park (5271).

For **PAINTS** Try **DEAN'S** 349 Little Collins St.,
near Elizabeth St.

POLLY FEED

THE GREAT MILK PRODUCER

FREE SAMPLE AT DAIRY MACHINERY PAVILION

82

AYRSHIRES.

- 1157 G. A. Kent, junr., "Paddy of Woolamai Park" (4742), white and brown, calved 4th October, 1922, bred by exhibitor, s Statesman of Gowrie Park (3030), d Peggy of Woolamai Park (5275).
- 1158 Thomas Hose, "Adella's Prince of Burwood" (4729), brown and white, calved 15th July, 1922, bred by exhibitor, s Reaper of Oakbank (4131), d Adella of Gowrie Park (7089).
- 1159 Thomas Hose, "Monarch of Burwood" (4732), brown and white, calved 14th September, 1922, bred by exhibitor, s Reaper of Oakbank (4131), d Marjory of Burwood (4042).
- 1160 Middleton Bros., "Duke of Waverley" (4755), brown and white, calved 1st August, 1922, bred by exhibitors, s Sovereign of Gowrie Park (3081), d Daffodil of Glen Vale (2631).
- 1161 H. S. Gibson, "Dandy of Ever Green" (4683), red and white, calved 16th September, 1922, bred by exhibitor, s Robin of Glen Alvie (2414), d Trixie of Ever Green (6362).
- 1162 Mill Bros., "Fairy Prince of Glen Cooe" (4759), brown and white, calved 31st August, 1922, bred by exhibitors, s Boshter of Oakbank (3136), d Fairy Queen of Gleneira (6143).
- 1163 Mill Bros., "Wee McNab of Glen Cooe" (4762), brown and white, calved 20th July, 1922, bred by exhibitors, s Boshter of Oakbank (3136), d Wallflower of Seafield (6622).
- 1164 G. Griffiths, "Clarence of Glenholme" (4709), brown and white, calved 10th September, 1922, bred by J. and G. Griffiths, s Musket of Oakbank (3142), d Clara of Burnside (11,089).
- 1165 H. L. Webb, "Creamy Prince of Holly Green" (4893), brown and white, calved 7th October, 1922, bred by exhibitor, s Headlight of Holly Green (3266), d Lily's Queen of Holly Green (11,495).
- 1166 A. M. McLellan, "Burleigh of Glengowrie" (Vol. XVI.), brown and white, calved 29th October, 1922, bred by A. T. N. Facey, s Liberty of Lady Bank (4006), d Byril of Glengowrie (7284).
- 1167 Andrew Buchanan, "Painter of Gleneira" (Vol. XVI.), brown and white, calved 27th August, 1922, bred by exhibitor, s Maurice of Gleneira (3824), d Picture of Gleneira (2452).
- 1168 Gange Bros., "Eric of Roseleigh" (Vol. XVI.), brown and white, calved 9th July, 1922, bred by exhibitors, s Fuchsia's Fredrick of Warrook (4675), d Sarah of Glen Alvie (4183).
- 1169 Gange Bros., "Fredrick of Roseleigh" (Vol. XVI.), brown and white, calved 31st August, 1922, bred by exhibitors, s Fuchsia's Fredrick of Warrook (4675), d Maudie 2nd of Retreat (5389).
- 1170 Frank Langlands, "Premier of Briarwood" (Vol. XVI.), brown and white, calved 16th September, 1922, bred by exhibitor, s Radium of Glengowrie (3398), d Primrose 2nd of Ellerslie (6652).
- 1171 Frank Langlands, "Battler of Briarwood" (Vol. XVI.), brown and white, calved 9th September, 1922, bred by exhibitor, s Radium of Glengowrie (3398), d Grace of Warradale (5875).
- 1172 H. J. Johnston, "Liberty 2nd of Glengowrie" (Vol. XVI.), brown and white, calved 1st August, 1922, bred by A. T. N. Facey, s Liberty of Lady Bank (4006), d Brilliant of Glengowrie (3849).
- 1173 Arthur H. S. Schier, "Scotswood Musician" (4852), brown and white, calved 11th September, 1922, bred by exhibitor, s Bellboy of Oakbank (3545), d Modena of Glencairn (3015).
- 1174 Arthur H. S. Schier, "Scotswood Rival" (4853), white and brown, calved 9th September, 1922, bred by exhibitor, s Scotswood Pearl Prince (4410), d Rita of Inverleigh (5863).
- 1175 Bond Bros., "Rex of Glen Avon" (4592), brown and white, calved 6th July, 1922, bred by exhibitors, s Warlock of Fernhill (1920), d Red Rose of Glenarthur (2784).
- 1176 Henry J. Fox, "Sir Oliver of Springfield" (Vol. XVI.), white and brown, calved 12th October, 1922, bred by W. J. Cochrane, s Master of Springfield (3368), d Olive of Springfield (6238).
- 1177 Henry J. Fox, "Fancy Jim of Ellerslie" (Vol. XVI.), brown and white, calved 29th August, 1922, bred by G. A. McLellan, s Gold Fancy's Jamie of Ellerslie (2533), d Butterfly of Ellerslie (10,036).

Eyesight Carefully Tested

ALFRED NOTT, Optician.

Long Established and Only Address—145 Collins St. (cr. Russell Street)

POLLY FEED THE GREAT MILK PRODUCER

FREE SAMPLE AT DAIRY MACHINERY PAVILION

AYRSHIRES.

83

CLASS.

187. COW, 5 years old or over (in milk)—Prizes—£12/6/8; £6/15/-; £4/3/4; £2/7/6; £1/11/8; 15/10, which amount include entry fee Sweepstakes (see note at head of Section). Entry fee and sweepstakes £1/16/-, Members £1/10/-.
- 1178 Teese and Gourley, "Iris of Wethersdane" (6481), brown and white, calved 20th November, 1917, bred by George Keys, s His Majesty of Wethersdane (1062), d Ivy of Wethersdane.
- 1179 Robert Hall, "Violet's Queen of Dunachton" (2922), brown and white, calved 9th July, 1913, bred by exhibitor, s Alpha of Oakvale (525), d Lady Violet (Appx., Vol. IX.).
- 1180 Robert Hall, "Peeress of Dunachton" (3954), white and brown, calved 18th August, 1915, bred by exhibitor, s Alpha of Oakvale (525), d Princess of Dunachton (2921).
- 1181 Charles Bamford, "Starlight of Wethersdane (3305), brown and white, calved 22nd August, 1911, bred by George Keys, s Glen Elgin's Combine (797), d Gipsy Queen.
- 1182 W. A. Francis, "Christina of Hillcrest" (6348), white and brown, calved 8th February, 1919, bred by exhibitor, s Prince of Mapleton (2796), d Chrissy 3rd of Hillcrest (5138).
- 1183 W. P. Brisbane and Sons, "Clarice of Gowrie Park" (6134), brown and white, calved 2nd September, 1918, bred by exhibitors, s Bonny Prince of Gowrie Park (979), d Dandy of Gowrie Park.
- 1184 W. P. Brisbane and Sons, "Scottish Maid of Gowrie Park" (4919), brown and white, calved 29th August, 1915, bred by W. Ronald Brisbane, s Bonny Prince of Gowrie Park (979), d Scottish Lass of Gowrie Park (2120).
- 1185 W. P. Brisbane and Sons, "Apple Pie of Gowrie Park" (2409), brown and white, calved 3rd September, 1911, bred by exhibitors, s Lessnessock (imp.) (500), d Ada 5th of Glen Elgin (1483).
- 1186 W. R. Meredith, "Affinity of Oakbank" (5357), brown and white, calved 10th November, 1917, bred by McNab Bros., s Gallant of Oakbank (1113), d Alethea of Oakbank (5476).
- 1187 William Fox, "Adelaide of Gleneira" (8417), brown and white, calved 28th September, 1918, bred by A. Buchanan, s Kia Ora of Haydowns (982), d Arabella of Gleneira (3410).
- 1188 R. Goodman, "Cashmere of Warradale" (6858), brown and white, calved 4th August, 1918, bred by J. W. H. Scott, s Patronous of Warradale (1875), d Crepe of Warradale.
- 1189 Mill Bros., "Venus of Gleneira" (2454), red and white, calved 30th September, 1911, bred by A. Buchanan, s Majestic of Oakbank (326), d Verbena of Gleneira (1757).
- 1190 Middleton Bros., "Missie of Seafield" (4247), white and brown, calved 12th October, 1915, bred by the Misses Grant, s Bowler of Seafield (1033), d Mimosa of Seafield (6401).
- 1191 C. A. H. Perdrian, "Marcella of Inverleigh" (10,141), red and white, calved 5th February, 1919, bred by A. H. S. Schier, s Jamie of Inverleigh (1869), d Mercedes of Glengowrie (10,289).
- 1192 G. A. McLellan, "Lovely of Ellerslie" (4397), brown and white, calved August, 1913, bred by exhibitor, s Jamie of Numba (951), d Fashion of Ellerslie.
- 1193 G. A. McLellan, "Lupina of Ellerslie" (6657), brown and white, calved September, 1918, bred by exhibitor, s Leila's Jamie of Ellerslie (1107), d Lupin of Gleneira (3013).
- 1194 Andrew Buchanan, "Lady Lauder of Gleneira" (6147), white and brown, calved 5th November, 1918, bred by exhibitor, s Harry Lauder of Lady Bank (1802), d Lady Gleneira (1082).
- 1195 Andrew Buchanan, "Honey Bee of Gleneira" (6146), brown and white, calved 1st October, 1918, bred by exhibitor, s Kia Ora of Haydowns (982), d Honeycomb of Gleneira (3429).
- 1196 Gange Bros., "Ada of Roseleigh" (7295), red and white, calved 5th July, 1918, bred by exhibitors, s Burleigh of Gowrie Park (1353), d Ada 2nd of Fernhill (1986).

ALFRED NOTT for Up-to-date Rimless Spectacles and Eyeglasses.

Only Address—145 COLLINS ST. (cr. Russell St.)

CLASS.

188. COW, 5 years old or over (in calf) -- Prizes -- £17/-/-; £11/-/-; £7/-/-; £4/10/-; £3/-/-; £1/10/-, which amounts include entry fee Sweepstakes (see note at head of Section). Entry fee and sweepstakes £1/16/-, Members £1/10/-.
- 1197 Robert Ralston, "Poppy of Ben Kell" (4584), white and spotted red, calved 16th August, 1918, bred by exhibitor, s Girvan of Oakbank (1114), d Primrose of Ben Kell (3053).
- 1198 Robert Ralston, "Pardon of Ben Kell" (5752), red and white, calved 12th July, 1918, bred by exhibitor, s Girvan of Oakbank (1114), d Pearl of Ben Kell (3052).
- 1199 Robert Ralston, "Lady Dulcie of Ben Kell" (5751), red and white, calved 1st October, 1918, bred by exhibitor, s Marvel of Willow Vale (1883), d Lady Dutchess of Ben Kell (4578).
- 1200 R. Calder, "Plum of Glen Alvie" (4180), brown and white, calved 22nd October, 1915, bred by T. L. Keys, s Stately of Gleneira (1066), d Iteberg of Glen Alvie.
- 1201 A. Kirby, "Buttercup of Carracoote" (9331), red and white, calved 3rd August, 1917, bred by W. A. Henderson, s Fritz of Rythdale (1048), d Buttercup of Warrook (2539).
- 1202 Teese and Gourley, "Nancy Lee of Gowrie Park" (6139), brown and white, calved 18th July, 1918, bred by W. P. Brisbane and Sons, s Marquis of Willow Vale (1359), d Nevis of Gowrie Park (3388).
- 1203 Teese and Gourley, "Get 3rd of Kilmarnock" (5852), white and brown, calved 23rd November, 1916, bred by Sadler Bros., s Bonny Prince of Gowrie Park (979), d Get of Kilmarnock (3092).
- 1204 Francis Bell, "Countess of Pine Grove" (4876), brown and white, calved 9th September, 1913, bred by exhibitor, s Duke of Chatsworth (1159), d Lady of Pine Grove (4879).
- 1205 J. S. Kirkham, "Fairly of Gleneira" (4923), brown and white, calved 19th September, 1914, bred by A. Buchanan, s Kia Ora of Haydowns (982), d Favourite Queen of Waiareki (2810).
- 1206 J. S. Kirkham, "Jessamy of Sunnyside" (9701), brown and white, calved 7th January, 1917, bred by James Williamson and Bros., s Bernie of Oakbank (2746), d Jessie 3rd of Sunnyside (8020).
- 1207 McNab Bros., "Rayda of Oakbank" (5609), brown and white, calved 20th November, 1916, bred by exhibitors, s Loadstar of Oakbank (724), d Ray of Oakbank (5698).
- 1208 Sir George Tallis, "Gift of Gleneira" (8430), brown and white, calved 26th September, 1918, bred by A. Buchanan, s Kia Ora of Haydowns (982), d Garnet 3rd of Gleneira (2442).
- 1209 William Fox, "Princess Maud of Gleneira" (6150), white and brown, calved 20th August, 1918, bred by A. Buchanan, s Kia Ora of Haydowns (982), d Princess 2nd of Gleneira (2453).
- 1210 William Fox, "Ladybird of Gleneira" (4932), white and red, calved 14th September, 1917, bred by Andrew Buchanan, s Triumph of Gleneira (680), d Ladylike of Gleneira (2447).
- 1211 W. J. McKernan, "Jessie of Willow Vale" (4647), white and brown, calved 2nd September, 1916, bred by A. E. Selman and Bros., s Tarbatton of Oakbank (1117), d Junior's Bess (6871).
- 1212 Geelong Harbor Trust Commissioners, "Maisie of Sparrovale" (3901), brown and white, calved 9th July, 1917, bred by exhibitors, s Stuart of Gowrie Park (837), d Maid of Sparrovale (3900).
- 1213 C. H. Hawkins and Sons, "Jubilee Maid of The Valley" (3960), brown and white, calved 1st November, 1915, bred by exhibitors, s Melville Johnstone (791), d Phantom of Wethersdane (9239).
- 1214 C. H. Hawkins and Sons, "Peewit of Wethersdane" (4166), brown and white, calved 10th October, 1916, bred by G. Keys, s His Majesty of Wethersdane (1062), d Plover of Wethersdane (2932).
- 1215 W. J. Muhlebach, "Daisy Bell of Retreat" (4326), brown and white, calved 8th October, 1917, bred by A. C. and W. J. Muhlebach, s Musician of Willow Vale (1886), d Daphne of Retreat (2959).
- 1216 J. Pettitt, "Beautiful of Retreat" (5381), brown and white, calved 5th August, 1918, bred by A. C. and W. J. Muhlebach, s Musician of Willow Vale (1886), d Beauty of Retreat (4322).
- 1217 Middleton Bros., "Bashful of Waverley" (5360), brown and white, calved 23rd September, 1917, bred by exhibitors, s Quiver of Gowrie Park (1671), d Beauty of Golden Vein (2972).
- 1218 W. P. Brisbane and Sons, "Lanette of Gowrie Park" (3381), brown and white, calved 1st October, 1915, bred by exhibitors, s Bonny Prince of Gowrie Park (979), d Laura 4th of Gowrie Park (1709).

MEGGITT'S CATTLE FOOD

Ready to Use

AYRSHIRES.

85

- 1219 John Hill, "Royal Maid of Wethersdane" (4170), brown and white, calved 22nd November, 1916, bred by G. Keys, s His Majesty of Wethersdane (1062), d Daisy Maid of Wethersdane (7439).
- 1220 G. Griffiths, "Marjorie of Devon Park" (7918), red and white, calved March, 1917, bred by Exors. late W. Towt, s Juan of Oakbank (1937), d Fairy Star of Victoria Bank (7880).
- 1221 G. Griffiths, "Pearl of Holly Green" (4778), red and white, calved 15th October, 1917, bred by H. L. Webb, s Rex of Oakbank (1961), d Mavis of Holly Green (4774).
- 1222 E. Payne, "Olive of Rosedale" (6695), white and brown, calved 20th September, 1918, bred by exhibitor, s Advance of Golden Vein (880), d Wistful of Willow Vale (4484).
- 1223 J. W. Cochrane, "Pet of Woodlands" (6329), brown and white, calved 13th October, 1918, bred by S. McCulloch, s Carlo of Gleneira (878), d Progress of Flinders (2625).
- 1224 Andrew Buchanan, "Honeycomb of Gleneira" (3429), red and white, calved 30th July, 1918, bred by exhibitor, s Rab of Oakbank (819), d Lass o' Kyle 2nd of Numba (3435).
- 1225 Andrew Buchanan, "Lady Mac of Gleneira" (2811), white and brown, calved 30th July, 1911, bred by exhibitor, s Majestic of Oakbank (326), d Lady Gleneira (1082).
- 1226 Frank Langlands, "Sunshade of Eilerslie" (7582), brown and white, calved September, 1918, bred by G. A. McLellan, s Leila's Jamie of Eilerslie (1107), d Sunshine of Eilerslie (7583).
- 1227 Frank Langlands, "Dahlia of Glengowrie" (6130), brown and white, calved 10th June, 1917, bred by A. T. N. Facey, s Jamie of Glengowrie (1512), d Daffodil of Glengowrie (3851).
- 1228 H. J. Johnston, "Lilac of Prospect Hill" (5250), brown and white, calved 26th October, 1918, bred by L. Jeffrey, s Jellicoe of Oakbank (1515), d Linda of Avondale (2372).
- 1229 Arthur H. S. Schier, "Pearl Queen of Wethersdane" (7452), brown and white, calved 16th November, 1918, bred by George Keys, s His Majesty of Wethersdane (1062), d Pearl of Wethersdane (7451).
- 1230 Arthur H. S. Schier, "Profit of Roxburgh" (6330), brown and white, calved 18th December, 1918, bred by T. Douglas, s Good Lad of Roxburgh (2297), d Pet of Woodlands (6329).
- 1231 W. Dettmann, "Ruthie of Seafield" (3811), red and white, calved 3rd September, 1912, bred by the Misses Grant, s Philosopher of Glengowrie (702), d Ruth of Seafield (2231).
- 1232 W. Dettmann, "Queenie of Drayton" (3809), red and white, calved 20th March, 1915, bred by exhibitor, s Poet of Gleneira (1016), d Annie of Drayton (3805).

CLASS.

189. COW, 4 years old (in milk)—Prizes—£5/-; £3/5/-; £2/10/-; £1/2/6; 15/-; 7/6, which amounts include entry fee Sweepstakes (see note at head of Section). Entry fee and sweepstakes £1/16/-. Members £1/10/-.
- 1233 Robert Ralston, "Crissie of Willow Vale" (6736), white and red, calved 27th September, 1919, bred by A. E. Selman and Bros., s Gain of Oakbank (1758), d Cassie of Willow Vale (6867).
- 1234 W. P. Brisbane and Sons, "Dorothy of Gowrie Park" (7074), brown and white, calved 15th August, 1919, bred by exhibitors, s Wallace of Gowrie Park (475), d Diamond of Gowrie Park (2791).
- 1235 Geelong Harbor Trust Commissioners, "Hygeia of Sparrovale" (7311), brown and white, calved 28th August, 1919, bred by exhibitors, s Luminous of Sparrovale (1528), d Maisie of Sparrovale (3901).
- 1236 C. H. Hawkins and Sons, "Velvet of The Valley" (9289), brown and white, calved 24th August, 1919, bred by exhibitors, s Belladonna's Jamie of Eilerslie (1738), d Viola of The Valley (9290).
- 1237 Andrew Buchanan, "Petrol of Gleneira" (8467), red and white, calved 23rd September, 1919, bred by exhibitor, s Kin Ora of Haydowns (982), d Petal of Gleneira (3448).
- 1238 Andrew Buchanan, "Avis of Gleneira" (10817), white and brown, calved 18th August, 1919, bred by exhibitor, s Harry Landier of Lady Bank (1802), d Aspire of Gleneira (3411).
- 1239 Andrew Buchanan, "Lady Kathleen of Gleneira" (8440), white and brown, calved 12th July, 1919, bred by exhibitor, s Harry Landier of Lady Bank (1802), d Lady Kyle of Gleneira (4929).

MEGGITT'S CATTLE FOOD

Will Raise Thrifty Calves.

- 1240 W. Dettmann, "Vitix of Drayton" (6310), red and white, calved 15th October, 1919, bred by exhibitor, s Blue Bob of Glengowrie (2271), d Mayflower of Drayton (5105).
- 1241 W. Dettmann, "Vulcan of Drayton" (6312), red and white, calved 12th September, 1919, bred by exhibitor, s Eurobin of Oakbank (1486), d Lyle of Drayton (3807).

CLASS.

190. COW, 4 years old (in calf)—Prizes—£10/6/8; £6/-/-; £3/13/4; £2/-/-; £1/6/8; 13/4, which amount includes entry fee Sweepstakes (see note at head of Section). Entry fee and sweepstakes £1/16/-; Members £1/10/-.
- 1242 Robert Ralston, "Isle of Ben Kell" (6739), red and white, calved 24th September, 1919, bred by exhibitor, s Marvel of Willow Vale (1885), d Ibis of Gleneira (3430).
- 1243 Sir George Tallis, "Radiant of Sunnyside" (10452), brown and white, calved 7th July, 1919, bred by James Williamson and Bros., s Bernie of Oakbank (2746), d Rosamond of Sunnyside (8065).
- 1244 Geelong Harbor Trust Commissioners, "Boronia of Sparrovale" (7309), white and brown, calved 24th August, 1919, bred by exhibitors, s Jamie of Sparrovale (1526), d Flower of Sparrovale (3893).
- 1245 A. W. Gorman, "Olive of Cathcart" (6367), brown and white, calved 15th August, 1919, bred by exhibitor, s Lavender of Glencairn (1780), d Duchess of Cathcart (5148).
- 1246 McFarlane Bros., "Virtue of Ayr Brae" (7565), brown and white, calved 28th October, 1919, bred by L. McFarlane, s Kiltie of Oakbank (1762), d Little Virtue of Ellerslie (6649).
- 1247 Middleton Bros., "Melody of Waverley" (6616), brown and white, calved 19th September, 1919, bred by exhibitors, s Colin of Waverley (2464), d Model of Waverley (5372).
- 1248 Bond Bros., "Gladys of Glen Avon" (8368), white and red, calved 22nd November, 1919, bred by exhibitors, s Warlock of Fernhill (1920), d Gracious of Glenarthur (2324).
- 1249 A. M. McLellan, "Mermaid of Ellerslie" (7579), brown and white, calved August, 1919, bred by G. A. McLellan, s Sunrise of Ellerslie (2537), d Mermaid (7578).
- 1250 E. Payne, "Violet of Rosedale" (6699), brown and white, calved 9th September, 1919, bred by exhibitor, s Advance of Golden Vein (880), d Dewberry of Blackwood Park (4478).
- 1251 Andrew Buchanan, "Lorna of Gleneira" (8453), brown and white, calved 22nd October, 1919, bred by exhibitor, s Harry Lauder of Lady Bank (1802), d Lofty of Gleneira (8452).
- 1252 Andrew Buchanan, "Palm of Gleneira" (7098), white and brown, calved 21st July, 1919, bred by exhibitor, s Harry Lauder of Lady Bank (1802), d Petunia of Gleneira (2451).
- 1253 Andrew Buchanan, "Louie Lauder of Gleneira" (8454), brown and white, calved 18th July, 1919, bred by exhibitor, s Harry Lauder of Lady Bank (1802), d Lou 2nd of Gleneira (3438).
- 1254 Arthur H. S. Schier, "Adella of Inverleigh" (7706), white and brown, calved 10th December, 1919, bred by exhibitor, s Warwick of Sparrovale (2644), d Adella 3rd of Raith (4623).
- 1255 W. Dettmann, "Valentine of Drayton" (6299), white and red, calved 10th September, 1919, bred by exhibitor, s Blue Bob of Glengowrie (2271), d Model of Drayton (5196).
- 1256 W. Dettmann, "Vanity of Drayton" (6303), brown and white, calved 28th July, 1919, bred by exhibitor, s Blue Bob of Glengowrie (2271), d Alert of Drayton (5083).
- 1257 W. Dettmann, "Victoria of Drayton" (6306), white and red, calved 20th September, 1919, bred by exhibitor, s Eurobin of Oakbank (1486), d Trinket of Drayton (2862).

POLLY FEED THE GREAT MILK PRODUCER

FREE SAMPLE AT DAIRY MACHINERY PAVILION

AYRSHIRES.

87

CLASS.

191. HEIFER, 3 years old (in milk)—Prizes—£6/13/4; £4/-/-; £2/6/8; £1/-/-; 13/4; 6/8, which amounts include entry fee sweepstakes (see note at head of Section). Entry fee and sweepstakes £1/14/-, Members £1/8/-.
- 1258 Robert Ralston, "Lady Doris of Ben Kell" (7659), red and white, calved 22nd August, 1920, bred by exhibitor, s Marvel of Willow Vale (1885), d Lady Duchess of Ben Kell (4578).
- 1259 McFarlane Bros., "Queen Marie of Gleneira" (11259), red and white, calved 24th September, 1920, bred by A. Buchanan, s Advance of Gleneira (2825), d Queen Mary of Gleneira (6151).
- 1260 Mill Bros., "Lilac of Range View" (Vol XVI.), brown and white, calved 3rd November, 1920, bred by M. McMahon, s Prince of Range View (2544), d Lilac of Prospect Hill (5250).
- 1261 F. G. Kelly, "Olive of Wyrallah" (7430), brown and white, calved 12th December, 1920, bred by exhibitor, s Luminous of Rosedale (2581), d Prune of Golden Vein (4845).
- 1262 E. Payne, "Jennie of Rosedale" (11306), brown and white, calved 7th July, 1920, bred by exhibitor, s Advance of Golden Vein (880), d Pet of Rosedale (5705).
- 1263 Andrew Buchanan, "Princess Violet of Gleneira" (8472), white and brown, calved 12th September, 1920, bred by exhibitor, s Advance of Gleneira (2825), d Princess 2nd of Gleneira (2453).
- 1264 H. J. Johnston, "Agnes 2nd of Rythdale Park" (10667), brown and white, calved 4th May, 1921, bred by E. Wright and Son, s Ambassador of Gleneira (2387), d Agnes of Flinders (4798).
- 1265 Arthur H. S. Schier, "Scotswood Mistress" (10310), red and white, calved 25th September, 1920, bred by exhibitor, s Warwick of Sparrowale (2644), d Mitre of Balvornie (4634).

CLASS.

192. HEIFER, 3 years old (in calf)—Prizes—£6/13/4; £4; £2/6/8; £1; 13/4; 6/8; which amounts include entry fee sweepstakes (see note at head of Section). Entry fee and sweepstakes £1/14/-; Members £1/8/-.
- 1266 R. Calder, "Heather Bell of Invergordon" (8539), red and white, calved 8th July, 1920, bred by exhibitor, s Cocky Rab of Gleneira (1369), d Ladybird of Retreat (4329).
- 1267 Sir George Tallis, "Primula of Devon Park" (7947), white, brown spots, calved 15th September, 1920, bred by W. Towt, s Reliance of Oakbank (3635), d Petunia of Devon Park (7940).
- 1268 W. P. Brisbane and Sons, "Lottie of Gowrie Park" (8404), brown and white, calved 25th September, 1920, bred by exhibitors, s Scottish Hero of Gowrie Park (2207), d Loris of Gowrie Park (3384).
- 1269 C. H. Hawkins and Sons, "Prudence of The Valley" (9276), white, dark spots, calved 14th September, 1920, bred by exhibitors, s Belladonna's Jamie of Ellerslie (1738), d Pride of Mayfield (2764).
- 1270 E. Payne, "Lady Princess of Rosedale" (11307), brown and white, calved 1st May, 1921, bred by exhibitor, s Advance of Golden Vein (880), d Royal Princess of Rosedale (6698).
- 1271 Andrew Buchanan, "Pickles of Gleneira" (8468), brown and white, calved 25th August, 1920, bred by exhibitor, s Advance of Gleneira (2825), d Petunia of Gleneira (2451).
- 1272 Andrew Buchanan, "Nan of Gleneira" (8462), red and white, calved 10th October, 1920, bred by exhibitor, s Lessnessock's Pride of Inglewood (3823), d Nancy of Gleneira (3444).
- 1273 Frank Langlands, "Effie of Glencourt" (7542), brown and white, calved 8th September, 1920, bred by H. J. Munro, s Lennox of Dunachton (1571), d Elie of Glencourt (7543).

LAWSON HEADQUARTERS
for
SOMNER ALL FARM SEED.
PTY. LTD.

CLASS.

193. HEIFER, 2 years old (in milk) --Prizes £14/13/4 ; £10/-/- ; £6/6/8; £4/-/-; £2/13/4; £1/6/8, which amounts include entry fee Sweepstakes (see note at head of Section). Entry fee and sweepstakes £1/14/-, Members £1/8/-.
- 1274 Teese and Gourley, "Princess of Glen Noste" (10504), brown and white, calved 18th July, 1921, bred by exhibitors, s Progress of Gowrie Park (3615), d Pride of Warradale (10503).
- 1275 T. L. Keys, "Bright of Glen Alvie" (11160), brown and white, calved 21st October, 1921, bred by exhibitor, s Patron of Wethersdane (2406), d Bloom of Glen Alvie (9637).
- 1276 T. L. Keys, "Dairyllass of Glen Alvie" (11162), brown and white, calved 17th July, 1921, bred by exhibitor, s Goldfinder of Glen Alvie (2410), d Dairymaid of Glen Alvie (9647).
- 1277 T. L. Keys, "Rosebloom of Glen Alvie" (11187), brown and white, calved 2nd October, 1921, bred by exhibitor, s Patron of Wethersdane (2406), d Rosebud of Glen Alvie (9674).
- 1278 George Keys, "Dolly of Warradale" (11157), brown and white, calved 5th August, 1921, bred by J. W. H. Scott, s Ikou of Glen Alvie (2646), d Daphne of Prospect Farm (11395).
- 1279 W. P. Brisbane and Sons, "Maimie of Gowrie Park" (8405), brown and white, calved 21st September, 1921, bred by exhibitors, s Wallace of Gowrie Park (675), d Mavis of Gowrie Park (8406).
- 1280 W. P. Brisbane and Sons, "Peaceful of Gowrie Park" (8408), brown and white, calved 24th August, 1921, bred by exhibitors, s Bonny Blair of Gowrie Park (1352), d Priscilla of Gowrie Park (3390).
- 1281 W. P. Brisbane and Sons, "Charm of Gowrie Park" (Vol. XVI.), brown and white, calved 2nd September, 1921, bred by exhibitors, s Patriot of Brook Hill (2308), d Clarice of Gowrie Park (6134).
- 1282 W. R. Meredith, "Aphrodite of Woongarra" (11216), brown and white, calved 18th November, 1921, bred by exhibitor, s Aristocrat of Woongarra (4253), d Affinity of Oakbank (5357).
- 1283 Geelong Harbor Trust Commissioners, "Waratah of Sparrovale" (9110), brown and white, calved 30th August, 1921, bred by exhibitors, s The Laird of Sparrovale (2957), d Boronia of Sparrovale (7309).
- 1284 Geelong Harbor Trust Commissioners, "Pimpernell of Sparrovale" (9105), brown and white, calved 5th September, 1921, bred by exhibitors, s Scottish King of Gowrie Park (1533), d Bluebell of Sparrovale (3386).
- 1285 A. W. Gorman, "Ladylike of Cathcart" (9143), red and white, calved 2nd September, 1921, bred by exhibitor, s Lavendo of Glencairn (1780), d Hazel of Cathcart (6364).
- 1286 A. W. Gorman, "Lavina of Cathcart" (9144), brown and white, calved 15th August, 1921, bred by exhibitors, s Lavendo of Glencairn (1780), d Leana of Glencairn (4413).
- 1287 A. W. Gorman, "May of Cathcart" (9147), brown and white, calved 25th July, 1921, bred by exhibitor, s Lavendo of Glencairn (1780), d Model of Roxburgh (3823).
- 1288 Mill Bros., "Victoria of Glen Coose" (9888), brown and white, calved 1st July, 1921, bred by exhibitors, s Boshter of Oakbank (3136), d Vineleaf of Seafield (4253).
- 1289 J. A. Sime, "Bella of Fernhill" (11418), red and white, calved 20th March, 1922, bred by exhibitor, s Tresbon of Oakbank (3228), d Beltana 2nd of Fernhill (7550).
- 1290 H. L. Webb, "Countess of Holly Green" (11494), brown and white, calved 29th October, 1921, bred by exhibitor, s Head Light of Holly Green (3266), d Empress of Holly Green (6042).
- 1291 H. L. Webb, "Maid of Cathcart" (9146), brown and white, calved 1st August, 1921, bred by A. W. Gorman, s Lavendo of Glencairn (1780), d Modena (7339).
- 1292 F. G. Kelly, "Baby of Wyrallah" (11143), brown and white, calved 4th October, 1921, bred by exhibitor, s Officer of Rosedale (2583), d Ruby of Wyrallah (7433).
- 1293 F. G. Kelly, "Cherry of Wyrallah" (11144), brown and white, calved 17th November, 1921, bred by exhibitor, s Officer of Rosedale (2583), d Ladybird of Rosedale (5703).
- 1294 A. M. McLellan, "Dorcen of Bracken Brae" (Vol. XVI.), red and white, calved 1st July, 1921, bred by F. F. Taylor, s Boaz of Wethersdane (2402), d Velvet of Glen Alvie (Vol. XVI.).

MEGGITT'S CALF FOOD

will Save you Money.

McPHERSON, THOM & CO., PROPERTY SALESMEN

Victoria and New South Wales Property Sales a Special Branch of Our Business. Full particulars on application.

AYRSHIRES.

89

- 1295 G. A. McLellan, "Lovely 2nd of Ellerslie" (10052), brown and white, calved 1st August, 1921, bred by exhibitor, s Gold Fancy's Jamie of Ellerslie (2533), d Lovely of Ellerslie (4397).
- 1296 G. A. McLellan, "Pearl 3rd of Ellerslie" (10061), white and brown, calved 20th October, 1921, bred by exhibitor, s Kiltie of Oakbank (1762), d Pearl of Ellerslie (Appx. Vol. IX.).
- 1297 G. A. McLellan, "Bud 2nd of Ellerslie" (10035), brown and white, calved 30th November, 1921, bred by exhibitor, s Kiltie of Oakbank (1762), d Bud of Ellerslie (10034).
- 1298 J. W. Cochrane, "Daisy of Springfield" (8870), red and white, calved 10th December, 1921, bred by exhibitor, s His Majesty of Wethersdane (1062), d Duchess 2nd of Wethersdane (7442).
- 1299 J. W. Cochrane, "Violet of The Curragh" (10925), brown and white, calved 9th October, 1921, bred by H. Rothel and Sons, s Gladys Pride of Wilson House (1971), d Blanche of Holly Green (6041).
- 1300 Andrew Buchanan, "Idol of Gleneira" (8437), brown and white, calved 12th September, 1921, bred by exhibitor, s Lessnessock's Pride of Inglewood (3823), d Ixia of Gleneira (2131).
- 1301 Andrew Buchanan, "Lobelia of Gleneira" (10830), white and brown, calved 18th September, 1921, bred by exhibitor, s A1. of Gleneira (3331), d Leader of Gleneira (4933).
- 1302 Andrew Buchanan, "Peep of Gleneira" (8466), brown and white, calved 15th September, 1921, bred by exhibitor, s A1. of Gleneira (3331), d Patience of Gleneira (3446).
- 1303 H. J. Johnston, "Mavis 2nd of Conron Grange" (Vol. XVI.), brown and white, calved 25th September, 1921, bred by exhibitor, s Jamie of Glengowrie (1512), d Mavis of Glen Alvie (6491).
- 1304 H. J. Johnston, "Nancy of Kelvin Grove" (8230), brown and white, calved 27th August, 1921, bred by John Andrew and Sons, s Lauder's King of Gleneira (4319), d Nan of Range View (5457).
- 1305 Arthur H. S. Schier, "Scotswood Jeanette" (10298), brown and white, calved 26th August, 1921, bred by exhibitor, s Magnet of Inverleigh (2640), d Jean of Glengowrie (3856).

CLASS.

- 194. HEIFER, 2 years old—Prizes—£15/13/4; £10/15/-; £6/16/8; £4/7/6; £2 18/4; £1/9/2: which amounts include entry fee sweepstakes (of which amount £1 has been presented by Messrs. D. and W. Chandler) (see note at head of Section). Entry fee and sweepstakes £1/14/-, Members £1/8/-.
- 1306 Robert Ralston, "Lady Dorothy of Ben Kell" (10183), white and red, calved 10th August, 1921, bred by exhibitor, s Ruff of Oakbank (3568), d Lady Dulcie of Ben Kell (5751).
- 1307 R. Calder, "Blue Bell of Invergordon" (8535), brown and white, calved 25th November, 1921, bred by exhibitor, s Gold Coin of Fairfield Park (3151), d Fashion of Glen Alvie (6488).
- 1308 W. Battley and Sons, "Jubilee of Balnavoran" (8320), white and brown, calved 18th September, 1921, bred by exhibitors, s Alfred of Summerhill (3959), d Adeline of Rythdale Park (6082).
- 1309 Teese and Gourley, "Gaiety of Glen Neste" (10497), white and brown, calved 13th September, 1921, bred by exhibitors, s Sergeant of Gowrie Park (3425), d Get 3rd of Kilmarnock (5852).
- 1310 Teese and Gourley, "Wilful of Coulterraggie" (Vol. XVI.), brown and white, calved 11th August, 1921, bred by D. MacDonald, s Squire of Glen Avon (2208), d Winnie of Seafeld (11211).
- 1311 Teese and Gourley, "Blossom of Coulterraggie" (Vol. XVI.), white and brown, calved 27th August, 1921, bred by D. MacDonald, s Squire of Glen Avon (2208), d Peach Bloom of Gleneira (995").
- 1312 T. L. Keys, "Laurel of Glen Alvie" (11178), brown and white, calved 12th July, 1921, bred by exhibitor, s Bertie of Wethersdane (4176), d Laura of Glen Alvie (9660).
- 1313 T. L. Keys, "Music of Glen Alvie" (11182), brown and white, calved 10th November, 1921, bred by exhibitor, s Patron of Wethersdane (2406), d Lady Melba of Glen Avon (7458).
- 1314 T. L. Keys, "Dorrie of Glen Alvie" (11163), brown and white, calved 29th September, 1921, bred by exhibitor, s Patron of Wethersdane (2406), d Dorrie of Gleneira (2808).

MEGGITT'S CALF FOOD

Will Raise Better Calves quicker.

- 1315 Francis Bell, "Rarity of Pine Grove" (10788), white and brown, calved 20th September, 1921, bred by exhibitor, s Coronation of Ellerslie (2531), d Nada of Pine Grove (4882).
- 1316 J. S. Kirkham, "Jean of Woodside" (9693), brown and white, calved 2nd July, 1921, bred by exhibitor, s Best's Laurie of Oakbank (4495), d Jean of Sunnyside (7463).
- 1317 Charles Bamford, "Rose Bloom of Medburn Grove" (8312), brown and white, calved 22nd July, 1921, bred by exhibitor, s Macadam of Gowrie Park (2810), d Last Rose of Medburn Grove (7004).
- 1318 H. D. W. Canobio, "Ada of Woodstock Grange" (8754), brown and white, calved October, 1921, bred by Mrs. M. A. Canobio and Son, s Robin of Wethersdane (2407), d Anetta of View Point (4959).
- 1319 H. D. W. Canobio, "Bowbells of Wethersdane" (8756), brown and white, calved 6th October, 1921, bred by George Keys, s His Majesty of Wethersdane (1062), d Gay Belle of Wethersdane (9607).
- 1320 C. H. Hawkins and Sons, "Coral of the Valley" (9238), white and brown, calved 2nd August, 1921, bred by exhibitor, s Belladonna's Jamie of Ellerslie (1738), d Cora of The Valley (9237).
- 1321 W. J. Muhlebach, "Beauty's Queen of Retreat" (9909), brown and white, calved 18th August, 1921, bred by exhibitor, s Violet's King of Retreat (2100), d Beauty of Retreat (4322).
- 1322 W. J. Muhlebach, "Pansy's Queen of Retreat" (9910), brown and white, calved 3rd September, 1921, bred by exhibitor, s Violet's King of Retreat (2100), d Pansy of Retreat (4336).
- 1323 McFarlane Bros., "Verbena of Ayr Brae" (9978), red and white, calved 24th October, 1921, bred by exhibitors, s Harmonist of Ellerslie (1743), d Little Virtue of Ellerslie (6649).
- 1324 McFarlane Bros., "Sunshine of Ayr Brae" (9977), brown and white, calved 29th July, 1921, bred by exhibitors, s Harmonist of Ellerslie (1743), d Sylvan Maid of Glen Alvie (5408).
- 1325 A. H. White, "Primrose of Glenivan" (10597), white and brown, calved 5th August, 1921, bred by exhibitor, s Reliance of Oakbank (3635), d Petunia of Devon Park (7940).
- 1326 A. H. White, "Vera of Glenivan" (10598), white and brown, calved 5th November, 1921, bred by exhibitor, s Paragon of Wethersdane (3467), d Visible of Wethersdane (9629).
- 1327 Bond Bros., "Lorna of Glen Avon" (8376), white and red, calved 3rd September, 1921, bred by exhibitors, s Warlock of Fernhill (1920), d Lady Louisa of Glen Avon (4899).
- 1328 Bond Bros., "Vida of Glen Avon" (8387), white and brown, calved 4th October, 1921, bred by exhibitors, s Warlock of Fernhill (1920), d Linnett of Glen Avon (8375).
- 1329 G. Griffiths, "Blonde of Devon Park" (11087), brown and white, calved June, 1922, bred by Exors. late W. Towt, s Musket of Oakbank (3142), d Bloom of Devon Park (7851).
- 1330 G. Griffiths, "Rubina of Springfield" (8881), white and brown, calved 12th November, 1921, bred by J. W. Cochrane, s Medium of Oakbank (1766), d Ruby of Springfield (6243).
- 1331 E. Payne, "Maude of Rosedale" (11308), brown and white, calved 24th July, 1921, bred by exhibitor, s Advance of Golden Vein (880), d Linda of Rosedale (6692).
- 1332 E. Payne, "Pearl of Rosedale" (11309), white and brown, calved 15th April, 1922, bred by exhibitor, s Olive's Laddie of Rosedale (3170), d Violet of Rosedale (6699).
- 1333 J. W. Cochrane, "Nellie of Springfield" (8876), red and white, calved 26th November, 1921, bred by exhibitor, s Royal Prince of Gleneira (2545), d Sweet Nell of Parkhill (6126).
- 1334 J. W. Cochrane, "Bonnie of The Curragh" (10923), brown and white, calved 15th September, 1921, bred by H. Rothel and Sons, s Renown of Holly Green (2740), d Brown Lass of Sunnyside (7668).
- 1335 Andrew Buchanan, "Handsome of Gleneira" (8433), brown and white, calved 15th September, 1921, bred by exhibitor, s A1 of Gleneira (3331), d Hilda of Gleneira (3428).
- 1336 Andrew Buchanan, "Gay Ribbon of Gleneira" (Vol. XVI.), brown and white, calved 6th September, 1921, bred by exhibitor, s Agatha's Lauder of Gleneira (4511), d Gentle of Gleneira (4924).
- 1337 Gange Bros., "Thelma of Roseleigh" (Vol. XVI.), brown and white, calved September, 1921, bred by exhibitors, s Fuchsia's Fredrick of Warrook (4675), d Thelma of Sunnyside (9088).

AYRSHIRES.

91

- 1338 Arthur H. S. Scheir, "Scotswood Mignonette" (10308), white and brown, calved 12th October, 1921, bred by exhibitor, s Bellboy of Oakbank (3545), d Milkmaid of Inverleigh (5859).
- 1339 W. Dettmann, "Roma of Drayton" (9031), white and brown, calved 12th November, 1921, bred by exhibitor, s Lingle of Dunachton (2359), d Queenie of Drayton (3809).
- 1340 W. Dettmann, "Rosalie of Drayton" (9033), red and white, calved 25th October, 1921, bred by exhibitor, s Lingle of Dunachton (2359), d Bloom of Fernhill (4690).

CLASS.

195. HEIFER, 1 year old—Prizes—£11; £8 ; £5; £3; £2; £1, which amounts include entry fee sweepstakes (see note at head of Section). Entry fee and sweepstakes £1/10/-, Members £1/7/-
- 1341 Robert Ralston, "Ixia of Ben Kell" (11347), white and red, calved 7th August, 1922, bred by exhibitor, s Ruff of Oakbank (3568), d Ideal of Ben Kell (6738).
- 1342 L. F. Armstrong, "Pearler's Rosella of Waterdale" (Vol. XVI.), brown and white, calved 9th October, 1922, bred by exhibitor, s Pearler of Wethersdane (4172), d Rosella of the Valley (9282).
- 1343 R. Calder, "Lady Hamilton of Invergordon" (10858), brown and white, calved 14th July, 1922, bred by exhibitor, s Gold Coin of Fairfield Park (3151), d Ladybird of Retreat (4329).
- 1344 Teese and Gourley, "Favourite of Glen Neste" (Vol. XVI.), brown and white, calved 12th August, 1922, bred by exhibitors, s Progress of Gowrie Park (3615), d Flora of Coulcraggie (10496).
- 1345 Teese and Gourley, "Alice of Glen Neste" (Vol. XVI.), white and brown, calved 25th March, 1923, bred by exhibitors, s Masterpiece of Gowrie Park (3614), d Ally of Ellerslie (7573).
- 1346 Robert Hall, "Peggy of Dunachton" (11098), brown and white, calved 14th October, 1922, bred by exhibitor, s Juan of Oakbank (1937), d Phyllis of Dunachton (5199).
- 1347 Robert Hall, "Vampire of Dunachton" (11099), brown and white, calved 25th September, 1922, bred by exhibitor, s Juan of Oakbank (1937), d Venus of Dunachton (3956).
- 1348 George Keys, "Vesper of Wethersdane" (Vol. XVI.), brown and white, calved 1st October, 1922, bred by exhibitor, s Dandy of Wethersdane (4162), d Victoria of Wethersdane (9627).
- 1349 Sir George Tallis, "Dafney of Beleura" (11428), brown and white, calved 4th November, 1922, bred by exhibitor, s Prince of Range View (2544), d Dainty of Banyule (6759).
- 1350 A. W. Gorman, "Beryl of Cathcart" (11073), brown and white, calved 25th October, 1922, bred by exhibitor, s Bright Boy of Cathcart (3420), d Olive of Cathcart (6367).
- 1351 A. W. Gorman, "Lucy of Cathcart" (11077), red and white, calved 3rd July, 1922, bred by exhibitor, s Inquisitor of Ben Kell (3563), d Leana of Glencairn (4413).
- 1352 R. Goodman, "Cashmere Princess of Roseneath" (Vol. XVI.), white and brown, calved 14th July, 1922, bred by exhibitor, s Prince of Roseneath (3418), d Cashmere of Warradale (6858).
- 1353 C. H. Hawkins and Sons, "Dainty of The Valley" (11107), brown and white, calved 4th August, 1922, bred by exhibitors, s Belladonna's Jamie of Ellerslie (1738), d Doreen of The Valley (9246).
- 1354 Middleton Bros., "Bonnie of Waverley" (11217), brown and white, calved 3rd October, 1922, bred by exhibitors, s Sovereign of Gowrie Park (3081), d Bashful of Waverley (5366).
- 1355 G. Griffiths, "Peggie of Glenholme" (11093), brown and white, calved 5th July, 1922, bred by J. and G. Griffiths, s Renown of Holly Green (2740), d Primmy of Holly Green (6047).
- 1356 H. L. Webb, "Alice of Holly Green" (11493), brown and white, calved 12th July, 1922, bred by exhibitor, s Head Light of Holly Green (3266), d Agnes of Holly Green (6038).
- 1357 A. M. McLellan, "My Delight of Fair Vale" (Vol. XVI.), white and brown, calved July, 1922, bred by exhibitor, s Victory of Ellerslie (4317), d Mermaid of Ellerslie (7579).
- 1358 E. Payne, "Sister Olive of Rosedale" (11310), white and brown, calved 1st August, 1922, bred by exhibitor, s President of Retreat (3514), d Olive of Rosedale (6695).

MEGGITT'S CALF FOOD

Will Save You Money.

92

AYRSHIRES.

- 1359 E. Payne, "Jean of Rosedale" (11305), brown and white, calved 6th July, 1922, bred by exhibitors, s Olive's Laddie of Rosedale (3170), d Jennie of Rosedale (11306).
- 1360 J. W. Cochrane, "Picture of Springfield" (10924), brown and white, calved 4th September, 1922, bred by exhibitor, s Master of Springfield (3368), d Pet of Woodlands (6329).
- 1361 Andrew Buchanan, "Clematis of Gleneira" (Vol. XVI.), brown and white, calved 8th August, 1922, bred by exhibitor, s Al of Gleneira (3331), d Cowslip of Gleneira (3414).
- 1362 H. J. Johnston, "Rosina of Glengowrie" (11140), brown and white, calved 25th October, 1922, bred by A. T. N. Facey, s Liberty of Lady Bank (4006), d Realm of Glengowrie (3873).
- 1363 Arthur H. S. Schier, "Scotswood Promise" (11373), brown and white, calved 16th September, 1922, bred by exhibitor, s Scotswood Pearl Prince (4410), d Profit of Roxburgh (6350).
- 1364 Arthur H. S. Schier, "Scotswood Mabs" (11367), brown and white, calved 8th September, 1922, bred by exhibitor, s Bellboy of Oakbank (3545), d Mabel of Simson House (5127).

CLASS.

196. *GROUP PRIZES (Special), one male and two females, any age, bred by exhibitor. Competition for these prizes is limited to animals entered in the ordinary classes—Prizes—£4; £2; Card. Entry fee 14/-, Members 8/-.

- 1365 Robert Ralston.
1366 Francis Bell.
1367 Robert Hall.
1368 W. P. Brisbane and Sons.
1369 Geelong Harbor Trust Commissioners.
1370 C. H. Hawkins and Sons.
1371 Andrew Buchanan.
1372 Arthur H. S. Schier.

CLASS.

197. *AYRSHIRE DERBY SWEEPSTAKES, 1923.—A sweepstakes of £1 each. (10/- at time of nomination and 10/- at date of general entry for Show), with £3 added, for Heifers calved between 1st July, 1920, and 30th June, 1921, inclusive. Prizes—£5/15/-; £3/16/8; £1/18/4.

- 1373 W. P. Brisbane and Sons, "Lottie of Gowrie Park" (8404). (See also Class 192.)
1374 Entry cancelled.
1375 Entry cancelled.
1376 Andrew Buchanan, "Pickles of Gleneira" (8468). (See also class 192.)
1377 Andrew Buchanan, "Nan of Gleneira" (8462). (See also Class 192.)

A Special Ribbon and Trophy, presented by the Ayrshire Cattle Herd Book Society of Australasia, will be awarded to the best male and female respectively registered in that Society's Herd Book.

TYPE AND UTILITY DIVISION.

Prizes in this Division are presented by the Government of Victoria.

Cows competing in these Classes must have gained a Government Herd Testing Certificate during the year ending 31st July, 1923.

*An exhibit may be entered in one ordinary class and in as many Special Classes as it is eligible to compete.

POLLY FEED THE GREAT MILK PRODUCER
FREE SAMPLE AT DAIRY MACHINERY PAVILION

MEGGITT'S CALF FOOD

With or without Milk or with Whey.

AYRSHIRES.

93

Judges will award numerical estimate, not exceeding 100 points, to all competitors in each Class for type and conformation.

Cow which has given highest yield of butter fat in Class to receive the highest number of points that the Judge awarded in the same Class for type; others pro rata.

CLASS.

198. *COW (Certificate, 250 or 200 lbs. standards) (Special)—Prizes—
£5; £2; £1. Entry fee, 16/-; Members 10/-
- 1378 Robert Ralston, "Poppy of Ben Kell" (4584). (See also Class 188.)
- 1379 Charles Bamford, "Babe of Medburn Grove" (6106), white and brown, calved 6th August, 1916, bred by exhibitor, s Leo of Gleneira (1586), d Darling of Medburn Grove.
- 1380 W. J. McKernan, "Star of Kelvin Grove" (6104), brown and white, calved 4th July, 1918, bred by John Andrew and Son, s Model of Seafield (955), d Star 3rd of Avondale (3233).
- 1381 Geelong Harbor Trust Commissioners, "Maisie of Sparrovale" (3901). (See also Class 188.)
- 1382 H. S. Gibson, "Rosella of Sunnyside" (7687), white and red, calved 14th April, 1917, bred by J. Williamson and Bros., s Bernie of Oakbank (2746), d Rosamond of Sunnyside (8065).
- 1383 H. S. Gibson, "Lupin of Ellerslie" (7577), white and brown, calved November, 1917, bred by G. A. McLellan, s Minstrel of Glencairn (1782), d Lupin of Gleneira (3013).
- 1384 H. S. Gibson, "Princess of Winslade" (6984), red and white, calved 18th April, 1918, bred by F. Andrews, s Bowler of Seafield (1033), d Duchess of Golden Vein (2978).
- 1385 Gange Bros., "Eva 2nd of Glencairn" (7298), brown and white, calved 25th August, 1918, bred by W. H. D. McNab, s Lavendo of Glencairn (1780), d Eva of Glencairn (4410).
- 1386 Gange Bros., "Grace of Roseleigh" (7301), red and white, calved 4th May, 1920, bred by exhibitors, s Burleigh of Gowrie Park (1353), d Gardenia of Seafield (5141).

CLASS.

199. *HEIFER (Certificate, 175 lbs. standard) (Special)—Prizes—
£5; £2; £1. Entry fee 16/-, Members 10/-.
- 1387 Robert Ralston, "Isla of Ben Kell" (6739). (See also Class 190.)
- 1388 Charles Bamford, "Lady Mac of Medburn Grove" (10748), brown and white, calved 17th July, 1919, bred by Percy Bamford, s Macallister of Gowrie Park (2205), d Pearl of Medburn Grove (3303).
- 1389 W. J. McKernan, "Modesty of Cathcart" (6366), white and brown, calved 4th July, 1919, bred by A. W. Gorman, s Lavendo of Glencairn (1780), d Model of Glencairn.
- 1390 Geelong Harbor Trust Commissioners, "Hygeia of Sparrovale" (7311). (See also Class 189.)
- 1391 H. S. Gibson, "Jem of Evergreen" (9117), red and white, calved 16th August, 1919, bred by exhibitor, s Luminous of Drayton (1489), d Pansy 2nd.
- 1392 H. L. Webb, "Model of Holly Glen" (6953), brown and white, calved 29th December, 1919, bred by exhibitor, s Maxwell of Gleneira (1958), d Milk Maid of Holly Green (6045).
- 1393 Arthur H. S. Schier, "Adella of Inverleigh" (7706). (See also Class 190.)
- 1394 Arthur H. S. Schier, "Scotswood Mistress" (10310). (See also Class 191.)

A Special Ribbon will be awarded to the most successful exhibitor in this Section. Three points will be awarded for a first prize in each numbered class, two points for a second prize, and one point for a third prize

*An exhibit may be entered in one ordinary class and in as many *Special* Classes as it is eligible to compete.

POLLY FEED THE GREAT MILK
PRODUCER
FREE SAMPLE AT DAIRY MACHINERY PAVILION

THE YORKSHIRE INSURANCE CO. LTD
THE LEADING LIVE STOCK CO. IN THE WORLD
FULL PARTICULARS APPLY AT OFFICE ON SHOW GROUND OR 30 QUEEN ST.

94

AYRSHIRES.

CHAMPION PRIZES OF AUSTRALIA.

AYRSHIRE BULL (excluding 1-year old class)—Government Certificate and Society's Rosette.

RESERVE CHAMPION AYRSHIRE BULL—Society's Rosette.

AYRSHIRE COW OR HEIFER (excluding 1-year-old class)—Government Certificate and Society's Rosette.

RESERVE CHAMPION AYRSHIRE COW OR HEIFER—Society's Rosette.

AYRSHIRE DERBY SWEEPSTAKES FOR 1925.

NOTE.—Please apply for special form on which to make entries for this sweepstakes.

A Sweepstakes of £1 each—ten shillings at time of nomination and ten shillings at date of general entry of 1925 Show—with £3 added, to be divided in the proportion of one-half, one-third, and one-sixth, and awarded as first, second, and third prizes, respectively, at the Society's Exhibition in 1925. Ayrshire Derby for 1925 to be for Heifers calved between 1st July, 1922, and 30th June, 1923, inclusive. Nominations to be made within one month of birth. Second nomination to be made at time of general entry for 1925 Show. Nominators to fully describe the colour and markings of each entry, and to state name of sire, dam, and sire of dam, together with date of calving, and accompanying same with nomination fee of 10s.

AYRSHIRE DERBY SWEEPSTAKES FOR 1926.

NOTE.—Please apply for special form on which to make entries for this sweepstakes.

A Sweepstakes of £1 each—ten shillings at time of nomination and ten shillings at date of general entry of 1926 Show—with £3 added, to be divided in the proportion of one-half, one-third, and one-sixth, and awarded as first, second, and third prizes, respectively, at the Society's Exhibition in 1926. Ayrshire Derby for 1926 to be for Heifers calved between 1st July, 1923, and 30th June, 1924, inclusive. Nominations to be made within one month of birth. Second nomination to be made at time of general entry for 1926 Show. Nominators to fully describe the colour and markings of each entry, and to state name of sire, dam, and sire of dam, together with date of calving, and accompanying same with nomination fee of 10s.

Section 21.—Jerseys.

Judge: W. CARR, Esq.

Stewards: G. L. WILSON, Esq.
W. J. HARVEY SMITH, Esq.

(Entries limited to three in each Class from any one Exhibitor, except in Classes 203 and 212 where only two entries are allowed).

POLLY FEED THE GREAT MILK
PRODUCER
FREE SAMPLE AT DAIRY MACHINERY PAVILION

Cattle entered in this Section must be registered as Jerseys in the Jersey Stud Book of Australasia, or in an approved Jersey Herd Book outside the Commonwealth; and animals entered in the yearling classes must be recorded in the Calf Register.

For particulars of registration in the Jersey Stud Book of Australasia, apply to the Secretary, Victorian Branch, Collins House, Collins Street, Melbourne.

NOTE.—Jerseys not registered prior to 31st July will only be permitted to be entered for the Show on payment of double entry fees.

Compulsory Sweepstakes of £1 each are to be included in Classes 200, 202 to 205, and 210 to 212.

Such Sweepstakes to be divided into six prizes in the proportion of one-third, one-fourth, one-sixth, one-eighth, one-twelfth, and one-twenty-fourth.

CLASS.

200. BULL, 4 years old or over—Prizes—£9/6/8; £5/5/-; £3/3/4; £1/12/6; £1/1/8; 10/10, which amount include ent.y fee sweepstakes (see note at head of Section). Entry fee and sweepstake £1/16/-, Members £1/10/-.
- 1395 D. C. Miller, "Linda's Record 6th of King's Vale" (1929), whole, calved 24th August, 1919, bred by J. Anderson, s Bonnie Lad of King's Vale (1074), d Linda 46th of King's Vale (6348).
- 1396 Gibson Bros., "Annette's Chief 2nd of Linden" (1485), whole, calved 30th July, 1918, bred by Peter Wood, s The Chief of Linden (1065), d Annette (imp.) (822).
- 1397 P. J. Ducat, "Maybe of Banyule" (Vol. X.), whole, calved 29th June, 1918, bred by C. Gordon Lyon, s Audrey's Lord Twylsh (985), d May 9th of Banyule (5213).
- 1398 R. Felstead, "Rufus of Goulburn" (1881), whole, calved 23rd October, 1919, bred by Shepparton High School, s Rufus of Melrose (1834), d Duchess 6th.
- 1399 Robert H. Maher, "Cobber of Banyule" (1923), whole, calved 9th October, 1919, bred by Lyon and Kerr, s Audrey's Lord Twylsh (985), d Mary Anne of Banyule (6072).
- 1400 J. Anderson and Son, "Jessemia's Imperial 5th of King's Vale" (1837), whole, calved 2nd July, 1918, bred by J. Anderson, s Carnation Fancy's Northwood King (758), d Jessemia 5th of King's Vale (3803).
- 1401 Hon. T. H. Payne, "Madeira's Morocco Bound of Staghorn" (2223), whole, calved 1st November, 1918, bred by F. Bidgood, s Morocco Bound (918), d Twylsh Madeira (2866).
- 1402 R. V. Powell, "Mannikin of Glen Iris" (Vol. X.), whole, calved 19th September, 1917, bred by C. D. Lloyd, s Makarini (995), d Antionette of Warragaburra (5194).
- 1403 C. Gordon Lyon, "Wotton Airman" (imp.) (Vol. X.), whole, calved 29th March, 1920, bred by Mrs. Evelyn, England, s Red Cloud [11,818, E.J.H.B.], d Dairymaid [Vol. XXVI., p. 267, E.J.H.B.].
- 1404 A. S. McCole, "Alliance 3rd of Jerseyholm" (1933), whole, calved 29th March, 1920, bred by Trevor Harvey, s New Alliance of Jerseyholm (1368), d Dainty 6th (4099).
- 1405 Mrs. V. T. Knight, "Vanilla Chief of Banyule" (1409), whole, calved 22nd July, 1917, bred by C. Gordon Lyon, s Mabel's Chief (imp.) (623), d Captor's Vanilla (3330).

POLLY FEED THE GREAT MILK PRODUCER
 FREE SAMPLE AT DAIRY MACHINERY PAVILION

MEGGITT'S CALF FOOD

Will Raise Thrifty Calves.

96

JERSEYS.

- 1406 T. Sabelberg. "Laddie Boy of Springbank" (Vol. X.), whole, calved 9th May, 1920, bred by Byrne and Grassick, s Prince Noreen (895), d Silvermine 12th of Banyule (4468).
 1407 R. R. Kerr. "Lily 3rd's Prince of Ferntree Vale" (1990), broken, calved 15th January, 1917, bred by A. and N. C. Hodgson, s Pearl's Prince of Holmwood (986), d Lily 3rd of Holmwood (5146).

CLASS.

201. BULL, 3 years old—Prizes—£4; £2; £1; Entry fee 14/-, Members 8/-.

- 1408 D. C. Miller. "Prince of Kirkhill" (Vol. X.), whole, calved 27th October, 1920, bred by exhibitor, s Claribelle's Noble 2nd of Roseneath (1200), d Fancy Queen of Ferndale (7201).
 1409 W. H. Waycott. "Maitland Petal's Pride of Elouera" (Vol. X.), whole, calved 9th January, 1921, bred by J. Scott, s Lily's Lad of Holmwood (1051), d Maitland Petal (3338).
 1410 Relbia Farm and Dairy Pty. Ltd. "Sapper of Banyule" (Vol. X.), whole, calved 6th December, 1920, bred by Lyon and Kerr, s Audrey's Lord Twylsh (985), d Silvermine 18th of Banyule (6080).
 1411 Alfred G. Smythe. "Butter King of Staghorn" (Vol. X.), broken, calved 21st October, 1920, bred by F. Bidgood, s Werribee Fancy's Butter King (1299), d Butter Queen of Staghorn (5591).
 1412 B. B. Caldwell. "Marmion of Garden Hill" (Vol. X.), broken, calved 1st September, 1920, bred by W. Padbury (W.A.), s Macaw of Banyule (1754), d Wild Rose 2nd of Garden Hill (10,091).
 1413 W. Alford. "Misfortune of Kelburn" (Vol. X.), whole, calved 3rd September, 1920, bred by J. and E. M. Phillips, s Tiny Tim of Kelburn (1950), d Bonnie of Kelburn (9640).
 1414 Miss S. L. Robinson. "Kyora's May's Duke" (Vol. X.), grey, calved 3rd January, 1921, bred by exhibitor, s Brown Duke of Glen Iris (1662), d Kyora Defender's May 3rd (7380).
 1415 A. W. Jones and Son. "King of Kings of St. Albans" (Vol. XI.), whole, calved 29th June, 1921, bred by exhibitor, s King of St. Albans (1919), d Lady Grey 5th (3756).
 1416 C. Gordon Lyon. "Eureka of Banyule" (Vol. X.), broken, calved 30th January, 1921, bred by Lyon and Kerr, s Audrey's Lord Twylsh (985), d Woodruff Lady Monda (9514).

CLASS.

202. BULL, 2 years old—Prize—£14/13/4; £10/1/-; £6/6/8; £4/-/-; £2/13/4; £1/6/3, which amounts include entry fee sweepstakes (see note at head of Section). Entry fee and sweepstakes £1/14/-. Members £1/8/-.

- 1417 John S. Winter. "Arcadia's Chief of Rosedale Park" (Vol. XI.), whole, calved 27th December, 1921, bred by exhibitor, s Big Chief of Glen Iris (1201), d Arcadia (1534).
 1418 Gibson Bros. "Ideal of Leatherne" (Vol. X.), whole, calved 8th December, 1921, bred by exhibitor, s Annette's Chief 2nd of Linden (1485), d Laurie (3043).
 1419 P. J. Maloney. "Prince of Belgonia" (Vol. X.), whole, calved 20th August, 1921, bred by exhibitor, s Hedge of Banyule (1421), d Czarina of Springhurst (4380).
 1420 Frank Austin. "Mercedes' Chief of Avalon" (Vol. XI.), whole, calved 13th April, 1922, bred by exhibitor, s Mercedes' Chief of Glen Iris (1205), d Belle Dear of St. Albans (Vol. X.).
 1421 P. H. Lawrence. "Dunalister Mannikin's Progressive Boy" (Vol. X.), whole, calved 23rd October, 1921, bred by W. D. Peter, s Mannikin of Glen Iris (Vol. X.), d Dunalister Perrees' Progress (Vol. X.).
 1422 J. Hutchinson. "King's Victory of Somerville" (Vol. X.), broken, calved 16th January, 1922, bred by exhibitor, s Werribee Madeira's Northwood King (1326), d Audrey's Victress of Somerville (9411).
 1423 A. D. Sutherland. "Mascot of Aveley" (Vol. X.), whole, calved 23rd March, 1922, bred by H. Luxton, s Werribee Madeira's Northwood King (1326), d Valda of Tarnpirr (2989).
 1424 William J. Partington. "Butter King of Ruhbank" (Vol. XI.), whole, calved 28th January, 1922, bred by P. G. Fick, s Werribee Wyandotte's Fancy (1855), d Werribee Island Starbright (9250).

THE YORKSHIRE INSURANCE CO. LTD
THE LEADING LIVE STOCK CO. IN THE WORLD
 FULL PARTICULARS APPLY AT OFFICE ON SHOW GROUND OR 30 QUEEN ST

MEGGITT'S CALF FOOD

Will Save You Money.

JERSEYS.

97

- 1425 William J. Partington, "Camelia's Mike of Willis Vale" (Vol. XI.), whole, calved 29th April, 1922, bred by exhibitor, s Kyora Lotina's Merry Mike (1943), d Camelia of Koorawatha (Vol. X.).
- 1426 J. Anderson and Son, "Rosella's Thorn of King's Vale" (Vol. X.), whole, calved 2nd September, 1921, bred by exhibitors, s Thorn of Banyule (1838), d Rosella 4th of King's Vale (6350).
- 1427 J. Anderson and Son, "Linda 44th's Thorn of King's Vale" (Vol. X.), whole, calved 22nd November, 1921, bred by exhibitors, s Thorn of Banyule (1838), d Linda 44th of King's Vale (6346).
- 1428 J. Anderson and Son, "Jessemia 4th's Thorn of King's Vale" (Vol. X.), whole, calved 8th March, 1922, bred by exhibitors, s Thorn of Banyule (1838), d Jessemia 4th of King's Vale (3561).
- 1429 Mrs. R. Lennie, "V.C. of The Valley" (Vol. X.), whole, calved 15th December, 1921, bred by exhibitor, s Eminent V.C. (1403), d Tea Rose of Tarnpirr (Vol. X.).
- 1430 Mrs. R. Lennie, "Sweet Fox of The Valley" (Vol. XI.), whole, calved 27th December, 1921, bred by exhibitor, s Foxglove of The Valley (Vol. X.), d Sweet Nell of Hillcrest (6019).
- 1431 Mrs. R. Lennie, "Tulip 4th's Fox of The Valley" (Vol. XI.), whole, calved 2nd February, 1922, bred by exhibitor, s Foxglove of The Valley (Vol. X.), d Tulip 4th of Bonshaw (7103).
- 1432 Miss B. Bruce-Reid, G.M.V.C., "Jubilee Harvest Light" (Vol. X.), whole, calved 6th November, 1921, bred by exhibitor, s Goddington Winks 6th (imp.) (831), d Jubilee Hyacinth (9671).
- 1433 Miss B. Bruce-Reid, G.M.V.C., "Jubilee Toplight" (Vol. XI.), whole, calved 7th September, 1921, bred by exhibitor, s Jubilee Flashlight (Vol. X.), d Jubilee Tecoma (Vol. X.).
- 1434 Mrs. E. Sims, "Mistletoe 2nd's Treasure of Lynuilg" (Vol. XI.), whole, calved 17th June, 1922, bred by exhibitor, s Tiny's Treasure of Tarnpirr (1962), d Mistletoe 2nd of Tarnpirr (6030).
- 1435 A. Robertson, "Bonnie Boy of Lochlea" (Vol. XI.), whole, calved 16th November, 1921, bred by exhibitor, s Noble Lad of Kelburn (1949), d Orange of Holmwood (4956).
- 1436 Mrs. T. Shaw Logan, "Woodruff Pirate" (Vol. XI.), whole, calved 8th July, 1921, bred by F. N. Wiseman, s Battleship of Esperanza (1973), d Nimitabel of Kameruka (6033).
- 1437 Mrs. T. Shaw Logan, "Woodruff Mystic's Viscount" (Vol. XI.), whole, calved 27th October, 1921, bred by F. N. Wiseman, s Battleship of Esperanza (1973), d Mystic of Tarnpirr (5163).
- 1438 Mrs. T. Shaw Logan, "Woodruff Prince" (Vol. XI.), whole, calved 5th December, 1921, bred by F. N. Wiseman, s Marchfly's Pride of Holmwood (Vol. X.), d Princess of Heatherley (9557).
- 1439 Miss S. L. Robinson, "Foch of Jerrara" (Vol. X.), fawn, calved 3rd December, 1921, bred by Theo. Grey, s Fondant 5th's Dauntless of Garden Hill (1234), d Dinah of Jerrara (Vol. X.).
- 1440 A. W. Jones and Son, "King Jolly of St. Albans" (Vol. XI.), whole, calved 4th May, 1922, bred by exhibitors, s King 3rd of St. Albans (Vol. X.), d Lilac of Tarnpirr (6028).
- 1441 Mrs. V. T. Knight, "Gold Chief of Ilford" (Vol. XI.), whole, calved 29th August, 1921, bred by exhibitor, s Vanilla Chief of Banyule (1409), d Golden Rose of Ilford (Vol. X.).
- 1442 Mrs. V. T. Knight, "Mythic's Chief of Ilford" (Vol. XI.), whole, calved 18th August, 1921, bred by exhibitor, s Vanilla Chief of Banyule (1409), d Mythic of Ilford (7072).
- 1443 F. Bidgood, "Lily's King of Staghorn" (Vol. X.), broken, calved 20th July, 1921, bred by exhibitor, s Madeira's King of Staghorn (Vol. X.), d King's Lily of Staghorn (Vol. X.).
- 1444 F. Bidgood, "Milkmaid's King of Staghorn" (Vol. XI.), whole, calved 29th October, 1921, bred by exhibitor, s Werribee Fancy's Butter King (1299), d Milkmaid of Staghorn (9212).
- 1445 F. Bidgood, "Favourite's Butter King of Staghorn" (Vol. XI.), broken, calved 17th April, 1922, bred by exhibitor, s Butter King of Staghorn (Vol. X.), d Favourite 2nd of Staghorn (Vol. X.).
- 1446 W. Ayre, "Sweet Pariel's Cream Lad of Boorene" (Vol. XI.), whole, calved 12th September, 1921, bred by exhibitor, s Cream Lad 2nd of Lesterfield (Vol. X.), d Sweet Pariel of Boorene (6356).
- 1447 W. Ayre, "Wee Linnacre's Cream Lad of Boorene" (Vol. XI.), whole, calved 22nd October, 1921, bred by exhibitor, s Cream Lad 2nd of Lesterfield (Vol. X.), d Wee Linnacre of Boorene (Vol. X.).

THE YORKSHIRE INSURANCE CO. LTD
THE LEADING LIVE STOCK CO. IN THE WORLD
 FULL PARTICULARS APPLY AT OFFICE ON SHOW GROUND OR 30 QUEEN ST.

THE YORKSHIRE INSURANCE CO. LTD
THE LEADING LIVE STOCK CO. IN THE WORLD
 FULL PARTICULARS APPLY AT OFFICE ON SHOW GROUND OR 30 QUEEN ST

98

JERSEYS.

- 1448 R. R. Kerr. "Retford Lord Twylish" (Vol. X.), whole, calved 1st September, 1921, bred by Sir Samuel Hordern, s Prometheus (imp.) (1738), d Retford Bluebelle (5931).

CLASS.

203. **BULL**, 1 year old—Prizes—£21/6/8; £15/15/-; £10/3/4; £6/17/6; £4/18/8; £2/5/10, which amounts include entry fee sweepstakes (see note at head of Section). Entry fee and sweepstakes £1/10/-, Members £1/7/-.
- 1449 Captain J. Percy Chirnside, "Lord 3rd of Brucevale" (C.R., Vol. X.), whole, calved 14th October, 1922, bred by exhibitor, s Kinnor of Banyule (Vol. X.), d Keepsake of Warenda (9566).
- 1450 Captain J. Percy Chirnside, "Lord Creamy of Brucevale" (C.R., Vol. X.), whole, calved 2nd July, 1922, bred by exhibitor, s Quality 6th's Son of Melrose (1894), d Creamy of Lesterfield (6978).
- 1451 Agricultural High School (Shepparton), "Noble of Goulburn" (C.R., Vol. X.), whole, calved 23rd September, 1922, bred by exhibitors, s Rufus of Melrose (1834), d Duchess 2nd of Goulburn (9163).
- 1452 Agricultural High School (Shepparton), "Defender of Goulburn" (C.R., Vol. X.), whole, calved 15th October, 1922, bred by exhibitors, s Rufus of Melrose (1834), d Canary 3rd of Goulburn (9161).
- 1453 F. T. Trevaskis, "Silver Lad of Ballara" (C.R., Vol. X.), whole, calved 13th November, 1922, bred by exhibitor, s Silver Boy of Wooringa (Vol. X.), d Romany Girl 2nd of Tarnpirr (7062).
- 1454 D. C. Miller, "Pearl's Butter King of Kirkhill" (C.R., Vol. X.), whole, calved 5th October, 1922, bred by exhibitor, s Linda's Record 6th of King's Vale (1929), d Pearl of Ferndale (7202).
- 1455 D. C. Miller, "Chief of Kirkhill" (C.R., Vol. X.), whole, calved 8th October, 1922, bred by exhibitor, s Linda's Record 6th of King's Vale (1929), d Daisy 2nd of Ferndale (9568).
- 1456 A. E. Fewster, "Linda's Mythic of Gouray Glen" (C.R., Vol. X.), whole, calved 5th October, 1922, bred by exhibitor, s Mythic's Choice of Tarnpirr (1407), d Linda 35th of Kings Vale (6278).
- 1457 Frank Austin, "Mercedes' Chief 2nd of Avalon" (C.R., Vol. X.), whole, calved 18th July, 1922, bred by exhibitor, s Mercedes' Chief of Glen Iris (1205), d Buttercup 2nd of Avalon (Vol. X.).
- 1458 J. Hutchinson, "Star of Somerville" (C.R., Vol. X.), broken, calved 26th September, 1922, bred by exhibitor, s His Majesty of Somerville (1898), d Beauty 5th of Somerville (9413).
- 1459 J. Hutchinson, "Principal Boy of Somerville" (C.R., Vol. X.), broken, calved 6th October, 1922, bred by exhibitor, s His Majesty of Somerville (1898), d Vesta of Somerville (Vol. X.).
- 1460 Mrs. I. Beard, "Sunshine of Linga Longa" (C.R., Vol. X.), whole, calved 8th October, 1922, bred by exhibitor, s Dawn of Warenda (1839), d Shadow of Linga Longa (Vol. X.).
- 1461 E. A. Dennis, "Lily's Progress 2nd of Five Gums" (C.R., Vol. X.), whole, calved 14th September, 1922, bred by Itzerott Bros., s Lassie Fowler 5th's Son of Melrose (1900), d Lily 6th of Melrose (5552).
- 1462 E. A. Dennis, "Alloy of Swansea" (C.R., Vol. X.), whole, calved 3rd August, 1922, bred by exhibitor, s Alloy of Banyule (Vol. X.), d Fuchsia of Springhurst (9654).
- 1463 A. E. Batson, "Lady Grey's Silvermine 2nd of Somerset" (C.R., Vol. X.), whole, calved 25th July, 1922, bred by exhibitor, s Lord Silvermine 8th of Banyule (1210), d Lady Grey 6th of St. Albans (6367).
- 1464 A. E. Batson, "Defender's Lad of Somerset" (C.R., Vol. X.), whole, calved 9th August, 1922, bred by exhibitor, s Lord Silvermine 8th of Banyule (1210), d Defender's Queen of St. Albans (6364).
- 1465 Thomas Mesley, "Lord Baritone of Warenda" (C.R., Vol. X.), broken, calved 13th September, 1922, bred by exhibitor, s Kinnor of Banyule (Vol. X.), d Gazelle (5243).
- 1466 Thomas Mesley, "Oriol of Warenda" (C.R., Vol. X.), whole, calved 15th July, 1922, bred by exhibitor, s Kewpie of Warenda (Vol. X.), d Alsye of Springhurst (1515).
- 1467 Arthur Joshua, "Nabob of Cloverfield" (C.R., Vol. X.), whole, calved 29th September, 1922, bred by exhibitor, s Rajah of Springhurst (1908), d Chaffinch of Banyule (9481).

POLLY FEED THE GREAT MILK PRODUCER
 FREE SAMPLE AT DAIRY MACHINERY PAVILION

THE YORKSHIRE INSURANCE CO. LTD
THE LEADING LIVE STOCK CO. IN THE WORLD
 FULL PARTICULARS APPLY AT OFFICE ON SHOW GROUND OR 30 QUEEN ST

JERSEYS.

99

- 1468 William J. Partington, "Royal Duke of Willis Vale" (C.R., Vol. X.), whole, calved 10th January, 1923, bred by exhibitor, s Royal Lad of Koorawatha (Vol. X.), d Kyora Duchess 7th (9623).
- 1469 C. E. Wood, "Rolph of Rochdale" (C.R., Vol. X.), broken, calved 14th September, 1922, bred by exhibitor, s Retford Peer (1909), d Sweet Bell of Rochdale (9794).
- 1470 J. Anderson and Son, "Monica 11th's Lad of King's Vale" (C.R., Vol. X.), whole, calved 7th July, 1922, bred by exhibitors, s Rosella's V.C. of King's Vale (Vol. X.), d Lady Monica 11th of King's Vale (9174).
- 1471 J. Anderson and Son, "Rosella's Lad of King's Vale" (C.R., Vol. X.), whole, calved 19th August, 1922, bred by exhibitors, s Jessemia's Imperial 5th of King's Vale (1837), d Rosella 8th of King's Vale (9179).
- 1472 Lewis Luxton, "Thora's Twylsh of Aveley" (C.R., Vol. X.), whole, calved 22nd August, 1922, bred by Harold Luxton, s Double Twylsh of Elouera (Vol. X.), d Captor's Thora (3329).
- 1473 Harold Luxton, "Twinkle's Twylsh of Aveley" (C.R., Vol. X.), whole, calved 28th September, 1922, bred by exhibitor, s Werribee Wyandotte's Fancy (1855), d Twylsh's Twinkle of Marimba (Vol. X.).
- 1474 Miss E. C. Walker, "Lydia's King of Yaralla," whole, calved 4th April, 1922, bred by exhibitor, s Werribee Fancy's Madeira's King (1473), d Lydia 4th of Yaralla (7461).
- 1475 A. A. Broad, "Princess 2nd's Twylsh of Grangelea" (C.R., Vol. X.), whole, calved 15th November, 1922, bred by exhibitor, s Golden Twylsh (1017), d Princess 2nd of Grangelea (9227).
- 1476 Alfred G. Smythe, "Dunalister's Twylsh Lad" (C.R., Vol. X.), whole, calved 6th September, 1922, bred by W. D. Peter, s Twylsh Lad of Tuerong (1988), d Attraction of Tuerong (Vol. X.).
- 1477 C. Moody, "Rose's V.C. of Clarendon Eyre" (C.R., Vol. X.), whole, calved 3rd October, 1922, bred by J. A. J. Morris, s Eminent V.C. (1403), d Rose of Clarendon Eyre (9583).
- 1478 Mrs. R. Lennie, "Twylsh Fox of The Valley" (C.R., Vol. XI.), whole, calved 14th September, 1922, bred by exhibitor, s Foxglove of The Valley (Vol. X.), d Stumpy 4th of Holmwood (6493).
- 1479 Mrs. R. Lennie, "Star Fox of The Valley" (C.R., Vol. X.), whole, calved 3rd September, 1922, bred by exhibitor, s Foxglove of The Valley (Vol. X.), d Morella 2nd of Yarra Brae (5668).
- 1480 Miss B. Bruce-Reid, G.M.V.C., "Jubilee Winterlight" (C.R., Vol. X.), broken, calved 25th July, 1922, bred by exhibitor, s Goddington Winks 6th (imp) (831), d Willoh's Dagmar of Kameruka (7352).
- 1481 Miss B. Bruce-Reid, G.M.V.C., "Jubilee Moonlight" (C.R., Vol. X.), whole, calved 28th August, 1922, bred by exhibitor, s Goddington Winks 6th (imp) (831), d Mountain Mist of Kameruka (6210).
- 1482 Mrs. E. Sims, "Keepsake's Treasure of Lynuilg" (C.R., Vol. X.), whole, calved 3rd July, 1922, bred by exhibitor, s Tiny's Treasure of Tarnpirr (1962), d Keepsake of Tarnpirr (7056).
- 1483 Mrs. E. Sims, "Marie's Treasure of Lynuilg" (C.R., Vol. X.), whole, calved 15th September, 1922, bred by exhibitor, s Tiny's Treasure of Tarnpirr (1962), d Marie of Tarnpirr (6029).
- 1484 D. Bullock, "Silvey's Chief 3rd of Pealwood" (C.R., Vol. X.), whole, calved 8th November, 1922, bred by exhibitor, s Vanilla Chief of Banyule (1409), d Silvey of Ilford (5182).
- 1485 Miss S. L. Robinson, "Kyora's Mayflower's Fancy" (C.R., Vol. X.), dark fawn, calved 31st July, 1922, bred by exhibitor, s Werribee Wyandotte's Fancy (1855), d Kyora Merry Mike's Mayflower (9697).
- 1486 Miss S. L. Robinson, "Kyora's Anthem's Hero" (C.R., Vol. X.), broken, calved 16th July, 1922, bred by exhibitor, s Werribee Wyandotte's Fancy (1855), d Anthem (imp.) (3113).
- 1487 C. Gordon Lyon, "Beau Brummel of Banyule" (C.R., Vol. X.), whole, calved 2nd September, 1922, bred by Lyon and Kerr, s Milkmaid's Chief of Banyule (1412), d Pretty May (imp.) (3103).
- 1488 C. Gordon Lyon, "Tantor of Banyule" (C.R., Vol. X.), whole, calved 31st October, 1922, bred by Lyon and Kerr, s Moleskin Chief of Banyule (1415), d Milkmaid 2nd of Banyule (Vol. X.).
- 1489 W. E. Bower, "Molly's Chieftain of Banyule" (C.R., Vol. X.), whole, calved 2nd November, 1922, bred by C. Gordon Lyon, s Moleskin Chief of Banyule (1415), d Molly 11th of Banyule (Vol. X.).

POLLY FEED THE GREAT MILK PRODUCER
 FREE SAMPLE AT DAIRY MACHINERY PAVILION

100

JERSEYS.

- 1490 P. A. Bower, "Proud Laddie of Banyule" (C.R., Vol. X.), broken, calved 5th September, 1922, bred by Lyon and Kerr, s Moleskin Chief of Banyule (1415), d Audrey Lassie (825).
- 1491 Mrs. V. T. Knight, "Young Chief of Ilford" (C.R., Vol. X.), whole, calved 6th September, 1922, bred by exhibitor, s Vanilla Chief of Banyule (1409), d Beauty Spot of Ilford (9451).
- 1492 F. Bidgood, "Lily's Chief of Staghorn" (C.R., Vol. X.), broken, calved 6th September, 1922, bred by exhibitor, s Madeira's King of Staghorn (Vol. X.), d Lotus Lily 2nd of Staghorn (5593).
- 1493 F. Bidgood, "Royal Fox of Staghorn" (C.R., Vol. X.), broken, calved 6th September, 1922, bred by exhibitor, s Daisy's Fox 2nd (917), d Kyora Pansy 7th (9210).
- 1494 W. Ayre, "Sweet Pariel 2nd's Lad of Boorene" (C.R., Vol. X.), whole, calved 25th October, 1922, bred by exhibitor, s Cream Lad 2nd of Lesterfield (Vol. X.), d Sweet Pariel 2nd of Boorene (Vol. X.).
- 1495 W. Ayre, "Madam's Cream Lad of Boorene" (C.R., Vol. X.), whole, calved 1st September, 1922, bred by exhibitor, s Cream Lad 2nd of Lesterfield (Vol. X.), d Madam Linnacre of Boorene (Vol. X.).
- 1496 W. J. Colman, "Starlight of Bellaire" (C.R., Vol. X.), broken, calved 13th January, 1923, bred by exhibitor, s Eureka of Banyule (Vol. X.), d Star of Bellaire (Vol. X.).
- 1497 C. D. Lloyd, "Rye Sweet Duke of Glen Iris" (C.R., Vol. X.), broken, calved 13th August, 1922, bred by exhibitor, s Sweet Bread's Duke of Glen Iris (1918), d Rye Bread of Glen Iris (6059).
- 1498 C. D. Lloyd, "Fancy Sweet Duke of Glen Iris" (C.R., Vol. X.), whole, calved 10th August, 1922, bred by exhibitor, s Sweet Bread's Duke of Glen Iris (1918), d Fancy Bread of Glen Iris (7109).
- 1499 R. R. Kerr, "Prince Victor of Banyule" (C.R., Vol. X.), broken, calved 27th September, 1922, bred by Lyon and Kerr, s Milkmaid's Chief of Banyule (1412), d Princess Victoria of Holmwood (5152).
- 1500 R. R. Kerr, "Chevrolet of Banyule" (C.R., Vol. X.), broken, calved 8th August, 1922, bred by Lyon and Kerr, s Chevrell of Banyule (1734), d Bramble 3rd of Linden (Vol. X.).
- 1501 The Corpus Christi College, "Molly's Beau of Banyule" (C.R., Vol. X.), whole, calved 7th September, 1922, bred by Lyon and Kerr, s Milkmaid's Chief of Banyule (1412), d Molly 6th of Banyule (7124).
- 1502 Ian G. Kerr, "Belle's Prince of Banyule" (C.R., Vol. X.), whole, calved 4th August, 1922, bred by Lyon and Kerr, s Lily 3rd's Prince of Fern-tree Vale (1990), d Weatherston Belle (Vol. X.).
- 1503 Ian G. Kerr, "Burnside Armistice" (C.R., Vol. X.), broken, calved 11th November, 1922, bred by R. R. Kerr, s Milkmaid's Chief of Banyule (1412), d Thora 7th of Banyule (7133).

CLASS.

- 204. COW, 5 years old or over (in milk)—Prizes—£10/13/4; £5/10/-; £3/6/8; £1/15/-; £1/3/4; 11/8 which amounts include entry fee Sweepstakes (see note at head of Section). Entry fee and sweepstakes £1/16/-, Members £1/10/-.
- 1504 J. Hutchinson, "Kenta of Somerville" (6946), whole, calved 14th June, 1918, bred by exhibitor, s Rochdale King (938), d Audrey of Somerville (5946).
- 1505 Harold Luxton, "Silvermine 21st of Banyule" (9504), broken, calved 8th February, 1919, bred by C. Gordon Lyon, s Audrey's Lord Twylish (985), d Silvermine 13th of Banyule (4250).
- 1506 Harold Luxton, "Lily 3rd of Holmwood" (5146), broken, calved 6th July, 1913, bred by R. G. Keys, s Audrey's Lord Twylish (985), d Lily of Holmwood.
- 1507 Harold Luxton, "Maid of Linden" (7251), whole, calved, 19th March, 1917, bred by Peter Wood, s Defence of Linden (1487), d Maid of Taraganda (6292).
- 1508 Mrs. R. Lennie, "Stumpy 4th of Holmwood" (6493), whole, calved 28th August, 1916, bred by R. G. Keys, s Audrey's Lord Twylish (985), d Stumpy of Holmwood.
- 1509 Mrs. R. Lennie, "Beauty of Bonshaw" (7098), whole, calved 10th April, 1915, bred by A. A. Taylor, s Laddie 2nd of Banyule (1569), d Duchess Twylish.
- 1510 C. Gordon Lyon, "Lily 5th of Holmwood" (6490), broken, calved 20th July, 1916, bred by R. G. Keys, s Audrey's Lord Twylish (985), d Lily of Holmwood.

MEGGITT'S CALF FOOD

With or without Milk or with Whey.

JERSEYS.

101

- 1511 C. Gordon Lyon, "Twill of Banyule" (9513), broken, calved 24th June, 1919, bred by Lyon and Kerr, s. Audrey's Lord Twylsh (985), d Velveten 2nd (2927).
- 1512 E. S. & A. Fisher, "Maud of Hill Crest" (6012), whole, calved 10th June, 1916, bred by D. Kenny, s. Starbright's Renard (851), d Beauty 2nd of Hill Crest (6008).
- 1513 C. D. Lloyd, "Golden Noble Duchess" (imp.) (4240), broken, calved 13th March, 1912, bred by P. F. F. Ozouf, s Golden Fern's Noble [4570, P.S.H.C.], d High Duchess [10,325, P.S.H.C.].
- 1514 C. D. Lloyd, "Rye Bread of Glen Iris" (6059), broken, calved 18th August, 1916, bred by exhibitor, s Mabel's Chief (imp.) (623), d Sweet Bread 24th (imp.) (2979).
- 1515 R. R. Kerr, "Starfinch 4th of Banyule" (9507), broken, calved 28th March, 1919, bred by C. G. Lyon, s Audrey's Lord Twylsh (985), d Starfinch 2nd (2915).
- 1516 R. R. Kerr, "Statuette 2nd of Banyule" (7132), broken, calved 31st January, 1918, bred by C. G. Lyon, s Mabel's Chief (imp.) (623), d Statuette (4251).
- 1517 R. R. Kerr, "Silver Mist 2nd of Kameruka" (10,966), whole, calved 18th June, 1919, bred by Kameruka Estate, s Mystifier (imp.) (625), d Silver Fern of Kameruka (7023).

CLASS.

205. COW, 5 years old or over (in calf)—Prizes — £10/-/-; £5/15/-; £3/10/-; £1/17/6; £1/5/-: 12/6, which amounts include entry fee Sweepstakes (see note at head of Section). Entry fee and sweepstakes £1/16/-, Members £1/10/-.
- 1518 W. and G. Finn, "Bridesmaid of Clarendon Eyre" (5271), whole, calved 14th September, 1915, bred by J. J. Morris, s Lotina's Larkspur's Twylsh (295), d Niphetos of Clarendon Eyre (4305).
 - 1519 Thomas Mesley, "Ragtime of Warendra" (7196), whole, calved 30th August, 1918, bred by exhibitor, s Jessie's Handsome Boy (1011), d Pibroch (5256).
 - 1520 Harold Luxton, "Pearl 5th of Holmwood" (6492), broken, calved 23rd September, 1916, bred by R. G. Keys, s Audrey's Lord Twylsh (985), d Pearl.
 - 1521 Harold Luxton, "Lily of Ferntree Vale" (9488), broken, calved 2nd August, 1917, bred by A. and N. C. Hodgson, s Audrey's Lord Twylsh (985), d Lily of Holmwood.
 - 1522 Harold Luxton, "Audrey's Victress of Somerville" (9411), whole, calved 3rd April, 1919, bred by J. Hutchinson, s Daphne's Prince of St. John's (1181), d Audrey of Somerville (5946).
 - 1523 Alfred G. Smythe, "Perree's Linda of Koorawatha" (9208), whole, calved 22nd November, 1918, bred by S. Cullis Hill, s Perree's Duke (996), d Dunalister's Linda 2nd.
 - 1524 Mrs. R. Lennie, "Tulip 4th of Bonshaw" (7103), whole, calved 13th July, 1916, bred by A. A. Taylor, s The Pilot of Tarnpirr (1627), d Myra of Boorene (7101).
 - 1525 Trevor Harvey, "Daisy 6th of Jerseyholm" (5917), whole, calved 15th October, 1917, bred by exhibitor, s Emperor (964), d Daisy 5th of Holmwood (4978).
 - 1526 C. Gordon Lyon, "Silvermine 18th of Banyule" (6080), whole, calved 23rd August, 1917, bred by exhibitor, s Mabel's Chief (imp.) (623), d Silvermine 4th (716).
 - 1527 C. Gordon Lyon, "Molly 6th of Banyule" (7124), whole, calved 20th October, 1918, bred by exhibitor, s Audrey's Lord Twylsh (985), d Molly 4th of Banyule (4246).
 - 1528 T. Sabelberg, "Lady Elector 4th of Melrose" (Vol. XI.), whole, calved 3rd September, 1915, bred by W. Woodmason, s Handsome Boy 5th of Melrose (1069), d Lady Elector 2nd of Melrose (5548).
 - 1529 C. D. Lloyd, "Werribee Starbright 9th" (6542), whole, calved 9th April, 1917, bred by G. T. Chirnside, s Island Butter King (imp.) (929), d Starbright 7th (2863).
 - 1530 C. D. Lloyd, "Rye Cake of Glen Iris" (7111), broken, calved 8th August, 1918, bred by exhibitor, s Cream Chief of Glen Iris (1203), d Rye Bread of Glen Iris (6059).

MEGGITT'S CALF FOOD

Will Raise Thrifty Calves.

GIPPSLAND & NORTHERN CO-OPERATIVE CO. LTD.

Head Office—492-494 Flinders Lane. Live Stock Office—527 Collins Street.

102

JERSEYS.

- 1531 R. R. Kerr. "Vasilika 2nd" (4615), whole, calved 28th June, 1915, bred by George Birdsall, s Benedictine's Nobleman (imp.) (613), d Vasilika (imp.) (3835).
- 1532 R. R. Kerr. "Velveteen 4th of Banyule" (7136), broken, calved 29th June, 1918, bred by C. G. Lyon, s Audrey's Lord Twylish (985), d Velveteen 2nd (2927).

CLASS.

206. COW, 4 years old (in milk)—Prizes—£5; £2; £1. Entry fee 16/-, Members 10/-.

- 1533 Harold Luxton. "Bramble 2nd of Linden" (8438), whole, calved 23rd July, 1919, bred by P. Wood, s Annette's Chief of Linden (1484), d Bramble of Linden (7521).
- 1534 Harold Luxton. "Attraction of Tuerong" (Vol. X.), whole, calved 23rd February, 1920, bred by T. J. Ruddell and Sons, s Island Butter King (imp.) (929), d Werribee Northwood Attraction (6538).
- 1535 C. Gordon Lyon. "Cantata of Banyule" (9480), broken, calved 11th July, 1919, bred by exhibitor, s Audrey's Lord Twylish (985), d Tamborine (1417).
- 1536 C. Gordon Lyon. "Silvermine 22nd of Banyule" (9505), whole, calved 21st September, 1919, bred by Lyon and Kerr, s Audrey's Lord Twylish (985), d Silvermine 18th of Banyule (6080).
- 1537 F. Bidgood. "Fox's Fairy of Staghorn" (Vol. X.), whole, calved 13th December, 1919, bred by exhibitor, s Daisy's Fox 2nd (917), d Northwood Fairy (4607).

CLASS.

207. COW, 4 years old (in calf)—Prizes—£5; £2; £1. Entry fee 16/-, Members 10/-.

- 1538 P. H. Lawrence. "Noble's Morocco of Rainga" (9546), whole, calved 22nd September, 1919, bred by exhibitor, s Claribelle's Noble 2nd of Roseneath (1200), d Morocco's Primrose (3044).
- 1539 J. Anderson and Son. "Canary 12th of King's Vale" (Vol. X.), broken, calved 10th December, 1919, bred by J. Anderson, s Bonnie Lad of King's Vale (1074), d Canary 10th of King's Vale (6337).
- 1540 Harold Luxton. "Trinket of Banyule" (9512), whole, calved 8th January, 1920, bred by Lyon and Kerr, s Audrey's Lord Twylish (985), d Melford Mascotte (5215).
- 1541 Harold Luxton. "Lady Grey 16th of St. Albans" (Vol. X.), whole, calved 6th January, 1920, bred by A. W. Jones, s Brighton King 8th (1397), d Lady Grey 5th of St. Albans (5058).
- 1542 Mrs. R. Lennie. "Show Girl of Tarnpirr" (Vol. X.), broken, calved 8th July, 1919, bred by C. G. Knight, s Linda's Record 4th of King's Vale (1581), d Lily of Tarnpirr (2221).
- 1543 C. Gordon Lyon. "Machree of Banyule" (9490), whole, calved 9th November, 1919, bred by Lyon and Kerr, s Audrey's Lord Twylish (985), d Colleen Bawn (2824).
- 1544 W. Ayre. "Golden Paniel 2nd of Boorene" (Vol. X.), whole, calved 3rd November 1919, bred by exhibitor, s Noble Direct of Boorene (1294), d Madam Linnacre of Boorene (Vol. X.).
- 1545 C. D. Lloyd. "Viola's Golden Princess" (Vol. X.), whole, calved 25th September, 1919, bred by E. Griffiths, s Viola's Golden Laddie (imp.) (4514, N.Z.J.H.B.), d Mercedes' Princess (4710, N.Z.J.H.B.).
- 1546 R. R. Kerr. "Thora's Audrey of Elouera" (9705), whole, calved 21st September, 1919, bred by James Scott, s Audrey's Lord Twylish (985), d Captor's Thora (3329).
- 1547 R. R. Kerr. "Harpsichord of Banyule" (9483), broken, calved 12th September, 1919, bred by Lyon and Kerr, s Audrey's Lord Twylish (985), d Harp (5206).

CLASS.

208. HEIFER, 3 years old (in milk)—Prizes—£4; £2; £1. Entry fee 14/-, Members 8/-.

- 1548 William J. Partington. "Camelia of Koorawatha" (Vol. X.), whole, calved 24th July, 1920, bred by A. Paragreen, s Financial King of Kyora (1150), d Carnation of Hill Crest (5782).

THE YORKSHIRE INSURANCE CO. LTD.
THE LEADING LIVE STOCK CO. IN THE WORLD
 FULL PARTICULARS APPLY AT OFFICE ON SHOW GROUND OR 30 QUEEN ST

GIPPSLAND & NORTHERN CO-OPERATIVE CO. LTD.

Head Office—492-494 Flinders Lane.—Live Stock Office—527 Collins Street.

JERSEYS.

103

- 1549 C. E. Wood, "Sweet Bell of Rochdale" (9794), whole, calved 19th July, 1920, bred by exhibitor, s Werribee Madeira's Northwood King (1326), d White Bell 2nd (3728).
- 1550 J. Anderson and Son, "Lady Monica 12th of King's Vale" (Vol. X.), broken, calved 26th July, 1920, bred by J. Anderson, s Jessemia's Imperial 5th of King's Vale (1837), d Lady Monica (2174).
- 1551 J. Anderson and Son, "Linda 55th of King's Vale" (Vol. X.), whole, calved 3rd May, 1921, bred by exhibitor, s Thorn of Banyule (1838), d Linda 25th of King's Vale (3804).
- 1552 Harold Luxton, "Tragedy 3rd of Linden" (Vol. X.), whole, calved 6th July, 1920, bred by P. Wood, s Annette's Chief of Linden (1484), d Tragedy of Linden (7537).
- 1553 Harold Luxton, "Lady Starbright of Brucevale" (Vol. X.), whole, calved 4th August, 1920, bred by Capt. J. P. Chirnside, s Island Butter King (imp.) (929), d Werribee Starbright 8th (6543).
- 1554 C. Gordon Lyon, "Maid 3rd of Linden (Vol. X.), whole, calved 18th October, 1920, bred by Peter Wood, s The Chief of Linden (1065), d Maid of Taraganda (6292).
- 1555 F. Bidgood, "Fox's Bluebell of Staghorn" (Vol. X.), whole, calved 9th September, 1920, bred by exhibitor, s Daisy's Fox 2nd (917), d Bluebell 2nd of Werribee (4604).
- 1556 W. J. Colman, "Starleigh of Bellaire" (Vol. XI.), whole, calved 6th December, 1920, bred by exhibitor, s Prince of Bellaire (1858), d Starleigh's Princess of Clover Flat (6096).
- 1557 R. R. Kerr, "Bramble 3rd of Linden" (Vol. X.), whole, calved 26th July, 1920, bred by Peter Wood, s Annette's Chief of Linden (1484), d Bramble of Linden (7521).
- 1558 R. R. Kerr, "Milkmaid 2nd of Banyule" (Vol. X.), broken, calved 9th October, 1920, bred by Lyon and Kerr, s Audrey's Lord Twylsh (985), d Milkmaid 37th (1222).

CLASS.

209. HEIFER, 3 years old (in calf)—Prizes—£4 ; £2 ; £1. Entry fee 14/-, Members 8/-

- 1559 J. Hutchinson, "Princess Valda of Somerville" (Vol. X.), whole, calved 4th October, 1920, bred by exhibitor, s M.A.T. of Banyule (1414), d Valda's Queen of Somerville (5948).
- 1560 A. D. Sutherland, "Twylsh's Beauty of Manuka" (Vol. X.), whole, calved January, 1921, bred by W. Langford, s Liberty's Twylsh of Clarendon Eyre (Vol. X.), d Beauty of Clarendon Eyre (Vol. X.).
- 1561 Miss S. L. Robinson, "Kyora's Anthem" (Vol. X.), light fawn, calved 7th September, 1920, bred by exhibitor, s Brown Duke of Glen Iris (1662), d Anthem (imp.) (3113).
- 1562 Miss S. L. Robinson, "Kyora's Twinkle" (Vol. X.), fawn, calved 16th July, 1920, bred by exhibitor, s Daisy's Morocco Fox of Werribee (1257), d Twinkle of Kyora (5436).
- 1563 Miss S. L. Robinson, "Adore of Woodside" (Vol. X.), fawn, calved 24th February, 1921, bred by George Birdsall, s Goldfinder (imp.) (765), d Rhodora of Woodside (5600).
- 1564 R. R. Kerr, "Weatherston Belle" (Vol. X.), whole, calved 6th November, 1920, bred by A. H. Crowther, s Retford Peer (1909), d Weatherston Black Prince's Lily 2nd (6672).

CLASS.

210. HEIFER, 2 years old (in milk), Prizes, £6/6/8; £3/15/-; £2/3/4; 17/6 ; 11/8 ; 5/10 ; which amounts include entry fee Sweepstakes (see note at head of Section). Entry fee and sweepstakes £1/14/-, Members £1/8/-.

- 1565 Robert H. Maher, "Lassie Fowler of Rosemont" (Vol. XI.), broken, calved 13th August, 1921, bred by exhibitor, s Cobber of Banyule (1923), d Lassie Fowler 8th of Melrose (9892).
- 1566 Miss S. L. Robinson, "Kyora's Anthem 2nd" (Vol. XI.), grey, calved 5th July, 1921, bred by exhibitor, s Kyora Lotina's Merry Mike (1943), d Anthem (imp.) (3113).
- 1567 C. Gordon Lyon, "Ettie 7th of Banyule" (Vol. X.), whole, calved 9th July, 1921, bred by Lyon and Kerr, s Audrey's Lord Twylsh (985), d Ettie 5th of Banyule (5204).

THE YORKSHIRE INSURANCE CO. LTD
THE LEADING LIVE STOCK CO. IN THE WORLD
 FULL PARTICULARS APPLY AT OFFICE ON SHOW GROUND OR TO QUEEN ST.

POLLY FEED THE GREAT MILK PRODUCER

FREE SAMPLE AT DAIRY MACHINERY PAVILION

104

JERSEYS.

- 1568 C. Gordon Lyon, "Milkmaid 3rd of Banyule" (Vol. X.), whole, calved 12th October, 1921, bred by Lyon and Kerr, s Moleskin Chief of Banyule (1415), d Milkmaid of Banyule (9497).
- 1569 F. Bidgood, "Fox's Queen 2nd of Staghorn" (Vol. X.), broken, calved 6th August, 1921, bred by exhibitor, s Madeira's King of Staghorn (Vol. X.), d Fox's Queen of Staghorn (Vol. X.).
- 1570 C. D. Lloyd, "Fern Duchess of Glen Iris" (Vol. X.), whole, calved 29th September, 1921, bred by exhibitor, s Perree's Duke (996), d Golden Fern of Glen Iris (6058).
- 1571 R. R. Kerr, "Dunalister Mannikin's Linda" (Vol. XI.), broken, calved 28th September, 1921, bred by D. Peter, s Mannikin of Glen Iris (Vol. X.), d Dunalister Linda (Vol. X.).

CLASS

211. HEIFER, 2 years old—Prizes—£7/13/4; £4/15/-; £2/16/8; £1/7/6; 18/4; 9/2, which amounts include entry fee sweepstakes (see note at head of Section). Entry fee and sweepstakes £1/14/-, Members £1/8/-.

- 1572 Trevor Harvey, "Kirsty 13th of Jerseyholm" (Vol. X.), whole, calved 1st April, 1922, bred by exhibitor, s Venture's Hero (820), d Kirsty 8th of Jerseyholm (6846).
- 1573 Trevor Harvey, "Kirsty 14th of Jerseyholm" (Vol. X.), whole, calved 7th April, 1922, bred by exhibitor, s New Alliance of Jerseyholm (1368), d Kirsty 6th of Jerseyholm (4980).
- 1574 Trevor Harvey, "Daisy 10th of Jerseyholm" (Vol. X.), whole, calved 10th December, 1921, bred by exhibitor, s New Alliance of Jerseyholm (1368), d Daisy 9th of Jerseyholm (9392).
- 1575 R. N. Higgs, "Doreen of Timberton" (Vol. X.), whole, calved 24th September, 1921, bred by P. Dougherty, s Maiden's Defender of Koora-watha (1869), d La Reine of Tarnpirr (9297).
- 1576 J. Anderson and Son, "Linda 57th of King's Vale" (Vol. X.), whole, calved 26th October, 1921, bred by exhibitor, s Jessemia's Imperial 5th of King's Vale (1837), d Linda 52nd of King's Vale (9177).
- 1577 Miss S. L. Robinson, "Merry Lass of Hill Crest" (Vol. XI.), broken, calved 29th November, 1921, bred by D. Kenny, s Retford Peer (1909), d Merry Lady of Hill Crest (7042).
- 1578 Joseph Felmingham, "Lena of Ferndale" (Vol. X.), broken, calved 25th August, 1921, bred by exhibitor, s Retford Sultan (1740), d Pansy of Ferndale (9329).
- 1579 W. J. Colman, "Cloverleaf of Bellaire" (Vol. XI.), whole, calved 1st August, 1921, bred by exhibitor, s Prince of Bellaire (1858), d Clover Leaf (5479).
- 1580 C. D. Lloyd, "Gipsy Love of Woodside" (Vol. X.), whole, calved 22nd July, 1921, bred by G. F. Birdsall, s Goldfinder (imp.) (765), d Petunia's Gipsy (imp.) (3098).
- 1581 R. R. Kerr, "Gay Lassie of Mogilla" (Vol. XI.), broken, calved 2nd October, 1921, bred by John Guthrie, s Brighton Lady's King (1365), d Gay Lady 2nd (Vol. X.).
- 1582 R. R. Kerr, "Songstress of Kameruka" (Vol. XI.), whole, calved 10th February, 1922, bred by Kameruka Estate, s Chief Bread of Glen Iris (1202), d Nightingale of Kameruka (8019).

CLASS

212. HEIFER, 1 year old—Prizes—£11/6/8; £8/5/-; £5/3/4; £3/2/6; £2/1/8; £1/0/10; which amounts include entry fee sweepstakes (see note at head of Section). Entry fee and sweepstakes £1/10/-, Members £1/7/-.

- 1583 F. T. Trevaskis, "Flower of Ballara" (C.R., Vol. X.), whole, calved 12th July, 1922, bred by exhibitor, s Silver Boy of Wooringa (Vol. X.), d Nimitabel of Kameruka (6033).
- 1584 F. T. Trevaskis, "Daisy 2nd of Ballara" (C.R., Vol. X.), whole, calved 30th August, 1922, bred by exhibitor, s Silver Boy of Wooringa (Vol. X.), d Lady 2nd of Bonshaw (7170).
- 1585 W. and G. Finn, "Lily's Maid of Comelybanks" (C.R., Vol. X.), whole, calved 9th November, 1922, bred by exhibitors, s Lily's Lad of Holmwood (1051), d Bridesmaid of Clarendon Eyre (5271).

USE "NUGGET" POLISHES

POLLY FEED

THE GREAT MILK PRODUCER

FREE SAMPLE AT DAIRY MACHINERY PAVILION

JERSEYS.

105

- 1586 W. and G. Finn, "Science of Comelybanks" (C.R., Vol. X.), whole, calved 13th July, 1922, bred by exhibitors, s Escape's Lad of Comelybanks (Vol. X.), d Science of Springhurst (6207).
- 1587 Trevor Harvey, "Daisy 11th of Jerseyholm" (C.R., Vol. X.), whole, calved 11th September, 1922, bred by exhibitor, s Venture's Hero (820), d Daisy 6th of Jerseyholm (5917).
- 1588 Trevor Harvey, "Blue Bell 4th of Jerseyholm" (C.R., Vol. X.), whole, calved 17th July, 1922, bred by exhibitor, s New Alliance of Jerseyholm (1368), d Blue Bell of Jerseyholm (5916).
- 1589 P. J. Maloney, "Beauty 3rd of Belgonia" (C.R., Vol. X.), whole, calved 26th July, 1922, bred by exhibitor, s Hedge of Banyule (1421), d Beauty 2nd of Bonshaw (7168).
- 1590 P. J. Maloney, "Cream Lass of Belgonia" (C.R., Vol. X.), whole, calved 9th September, 1922, bred by exhibitor, s Hedge of Banyule (1421), d Buttercup of Bonshaw (7169).
- 1591 J. A. Jackson Morris, "Minniehaha 3rd of Clarendon Eyre" (C.R., Vol. X.), whole, calved 16th October, 1922, bred by exhibitor, s Eminent V.C. (1403), d Daisy 3rd of Holmwood (5143).
- 1592 J. A. Jackson Morris, "Leonie 4th of Clarendon Eyre" (C.R., Vol. X.), whole, calved 28th November, 1922, bred by exhibitor, s Eminent V.C. (1403), d Leonie of Clarendon Eyre (9578).
- 1593 H. W. Quiney, "Lily of Somerford" (C.R., Vol. X.), whole, calved 17th December, 1922, bred by exhibitor, s Mythic's Choice of Tarnpurr (1407), d Lily of The Valley (Vol. X.).
- 1594 Thomas Mesley, "Philomel 2nd of Warendā" (C.R., Vol. X.), broken, calved 23rd August, 1922, bred by exhibitor, s Kinnor of Banyule (Vol. X.), d Philomel (5255).
- 1595 Harold Luxton, "Lily of Aveley" (Vol. XI.), whole, calved 1st August, 1922, bred by exhibitor, s Milkmaid's Chief of Banyule (1412), d Lily 2nd of Holmwood (5146).
- 1596 Harold Luxton, "Bramble of Aveley" (Vol. XI.), whole, calved 14th August, 1922, bred by exhibitor, s Cheverell of Banyule (1734), d Bramble 2nd of Linden (8438).
- 1597 Alfred G. Smythe, "Twinkle's Queen of Springdale" (C.R., Vol. X.), broken, calved 7th September, 1922, bred by exhibitor, s Butter King of Staghorn (Vol. X.), d Twinkle of Willow Vale (Vol. X.).
- 1598 Alfred G. Smythe, "Linda's Queen of Springdale" (C.R., Vol. X.), broken, calved 17th October, 1922, bred by exhibitor, s Butter King of Staghorn (Vol. X.), d Perree's Linda of Koorawatha (9208).
- 1599 C. Gordon Lyon, "Silvermine 27th of Banyule" (Vol. X.), whole, calved 24th November, 1922, bred by exhibitor, s M.A.T. of Banyule (1414), d Silvermine 18th of Banyule (6080).
- 1600 Joseph Felmingham, "Trixie of Ferndale" (C.R., Vol. X.), broken, calved 2nd July, 1922, bred by exhibitor, s Retford Sultan (1740), d Pearl 2nd of Ferndale (9331).
- 1601 F. Bidgood, "Fairy's Hope of Staghorn" (C.R., Vol. X.), whole, calved 3rd July, 1922, bred by exhibitor, s Butter King of Staghorn (Vol. X.), d Fox's Fairy of Staghorn (Vol. X.).
- 1602 F. Bidgood, "King's Bluebell of Staghorn" (C.R., Vol. X.), whole, calved 21st September, 1922, bred by exhibitor, s Werribee's Fancy's Butter King (1299), d Bluebell 2nd of Werribee (4604).
- 1603 T. Sabelberg, "Lady Elector of Waranton" (Vol. XI.), whole, calved 5th August, 1922, bred by exhibitor, s Laddie Boy of Springbank (Vol. X.), d Lady Elector 4th of Melrose (Vol. XI.).
- 1604 W. J. Colman, "Molly 3rd of Bellaire" (C.R., Vol. X.), whole, calved 12th October, 1922, bred by exhibitor, s Eureka of Banyule (Vol. X.), d Molly 2nd of Clover Flat (5488).
- 1605 C. D. Lloyd, "Stocking's Princess of Glen Iris" (Vol. X.), whole, calved 26th August, 1922, bred by exhibitor, s Mercedes' Prince of Glen Iris (1917), d Stockingette of Glen Iris (Vol. X.).
- 1606 C. D. Lloyd, "Golden Noble Princess of Glen Iris" (Vol. X.), broken, calved 25th August, 1922, bred by exhibitor, s Mercedes' Prince of Glen Iris (1917), d Golden Noble Duchess (imp.) (4240).
- 1607 R. R. Kerr, "Zither of Banyule" (C.R., Vol. X.), whole, calved 12th July, 1922, bred by Lyon and Kerr, s Cheverell of Banyule (1734), d Noble Guitar 2nd of Linden (8442).

USE 'NUGGET' POLISHES

See the CROSSLEY ENGINES

AT STAND 209, MCGREGOR STREET NORTH.

Agents—WILLIAM ADAMS & COMPANY LIMITED.

106

JERSEYS.

CLASS.

213. *GROUP PRIZES (Special)—One male and two females, any age, bred by exhibitor. Competition for these prizes is limited to animals entered in the ordinary classes—Prizes—£4; £2; Card. Entry fee 14/-, Members 8/-.

- 1608 J. Anderson and Son.
1609 C. Gordon Lyon
1610 F. Bidgood.
1611 C. D. Lloyd.
1612 R. R. Kerr.

CLASS.

214. *JERSEY DERBY SWEEPSTAKES, 1923.—A sweepstakes of £1 each. (10/- at time of nomination and 10/- at date of general entry for Show), with £3 added, for Heifers calved between 1st July, 1920, and 30th June, 1921, inclusive. Prizes—£2/-; £1/6/8; 13/4.

- 1613 J. Hutchinson, "Princess Valda of Somerville" (Vol. X.). (See also Class 209.)

TYPE AND UTILITY DIVISION.

Prizes in this Division are presented by the Government of Victoria.

Cows competing in these Classes must have gained a Government Herd Testing Certificate during the year ending 31st July, 1923.

Judges will award numerical estimate, not exceeding 100 points, to all competitors in each Class for type and conformation.

Cow which has given highest yield of butter fat in Class to receive the highest number of points that the Judge awarded in the same Class for type; others pro rata.

CLASS.

215. *COW (Certificate, 250 or 200 lbs. standards) (Special)—Prizes—£5; £2; £1. Entry fee 16/-, Members 10/-.

- 1614 Thomas Mesley, "Ragtime of Waranda" (7196). (See also Class 205.)
1615 Mrs. R. Lennie, "Stumpy 4th of Holmwood" (6493). (See also Class 204.)
1616 Trevor Harvey, "Empress 2nd of Holmwood" (4979): whole, calved 14th November, 1915, bred by R. G. Keys. s Audrey's Lord Twylish (985), d Victoria 2nd.
1617 C. Gordon Lyon, "Silvermine 18th of Banyule" (6080). (See also Class 205.)
1618 C. Gordon Lyon, "Molly 6th of Banyule" (7124). (See also Class 205.)
1619 C. D. Lloyd, "Werribee Starbright 9th" (6542). (See also Class 205.)

CLASS.

216. *HEIFER (Certificate 175 lbs. standard) (Special)—Prizes—£5; £2; £1. Entry fee 16/-, Members 10/-.

- 1620 J. Hutchinson, "Princess Valda of Somerville" (Vol. X.). (See also Class 209.)

*An exhibit may be entered in one ordinary class and in as many Special Classes as it is eligible to compete.

MEGGITT'S CALF FOOD

For Rapid and Healthy Growth.

WERRIBEE BUTTER STRAIN OF JERSEYS

Having sold Werribee Park, my Herd has been transferred
to the

**MOOROOLBARK PARK STUD
FARM, LILYDALE, VICTORIA**

Where the Breeding of
HIGH CLASS JERSEYS

Will be carried on. I have Imported **BRIGHTON KING,**
LORD TWYLISH, NORTHWOOD KING, ISLAND BUTTER
KING, and my latest Importation, **MASTERPIECE,** has
arrived.

I have bred **FANCY'S LORD TWYLISH** (which animal heads
the 1921 list of Tested Daughters in N.Z.), **AUDREY'S**
LORD TWYLISH, FANCY TWYLISH MADEIRA, STAR-
BRIGHT 9th, and many others.

The whole of my stock have been tested with Tuberculin
and not one animal reacted.

G. T. CHIRNSIDE

Mooroolbark Park, Lilydale, Victoria

Phone : Lilydale 29.

See the CROSSLEY ENGINES

AT STAND 209, MCGREGOR STREET NORTH.

Agents—WILLIAM ADAMS & COMPANY LIMITED.

108

JERSEYS.

- 1621 J Anderson and Son, "Canary 12th of King's Vale" (Vol. X.). (See also Class 207.)
1622 Mrs. R. Lennie, "Show Girl of Tarnpirr" (Vol. X.). (See also Class 207.)
1623 Trevor Harvey, "Lady Marge 2nd of Jerseyholm" (9395), whole, calved 12th June, 1920, bred by exhibitor, s Emperor (964), d Lady Marge of Jerseyholm (4981).
1624 W. J. Colman, "Starleigh of Bellaire" (Vol. XI.). (See also Class 208.)
1625 R. R. Kerr, "Harpsichord of Banyule" (9483). (See also Class 207.)
1626 R. R. Kerr, "Silver Mist 2nd of Kameruka" (10966). (See also Class 204.)

A Special Ribbon will be awarded to the most successful exhibitor in this Section. Three points will be awarded for a first prize in each numbered class, two points for a second prize, and one point for a third prize.

Cups, valued at 20 guineas each, presented by the Australasian Jersey Herd Society (Victorian Branch), for the Champion Jersey Bull and the Champion Jersey Cow, to be won three times (not necessarily in succession, and not necessarily with the same animal) before becoming the property of the exhibitor.

Winners, 1921: Bull, J. Anderson & Son, "Thorn of Banyule" (1838); Cow, C. D. Lloyd, "Golden Noble Duchess" (imp.) (4240). 1922: Bull, J. Anderson & Son, "Jesemia's Imperial 5th of King's Vale" (1837); Cow, C. D. Lloyd, "Golden Noble Duchess" (imp.) (4240).

CHAMPION PRIZES OF AUSTRALIA.

JERSEY BULL (excluding 1-year-old class)—Government Certificate and Society's Rosette.

RESERVE CHAMPION JERSEY BULL—Society's Rosette.

JERSEY COW OR HEIFER (excluding 1-year-old class)—Government Certificate and Society's Rosette.

RESERVE CHAMPION JERSEY COW OR HEIFER—Society's Rosette.

JERSEY DERBY SWEEPSTAKES FOR 1925.

NOTE.—Please apply for special form on which to make entries for this sweepstakes.

A Sweepstakes of £1 each—ten shillings at time of nomination and ten shillings at time of general entry of 1925 Show—with £3 added, to be divided in the proportion of one-half, one-third, and one-sixth, and awarded as first, second, and third prizes, respectively, at the Society's Exhibition in 1925.

Jersey Derby for 1925 to be for Heifers calved between 1st July, 1922, and 30th June, 1923, inclusive. Nominations to be made within one month of birth. Second nomination to be made at time of general entry for 1925 Show.

MEGGITT'S CALF FOOD

Will Raise better Calves quicker.

THE YORKSHIRE INSURANCE CO. LTD
THE LEADING LIVE STOCK CO. IN THE WORLD
 FULL PARTICULARS APPLY AT OFFICE ON SHOW GROUND OR 30 QUEEN

JERSEYS.

109

Nominators to fully describe the colour and markings of each entry, and to state name of sire, dam, and sire of dam, together with date of calving, and accompanying same with nomination fee of 10s.

JERSEY DERBY SWEEPSTAKES FOR 1926.

NOTE.—Please apply for special form on which to make entries for this sweepstakes.

A Sweepstakes of £1 each—ten shillings at time of nomination and ten shillings at time of general entry of 1926 Show—with £3 added, to be divided in the proportion of one-half, one-third, and one-sixth, and awarded as first, second, and third prizes, respectively, at the Society's Exhibition in 1926.

Jersey Derby for 1926 to be for Heifers calved between 1st July, 1923 and 30th June, 1924, inclusive. Nominations to be made within one month of birth. Second nomination to be made at time of general entry for 1926 Show.

Nominators to fully describe the colour and markings of each entry, and to state name of sire, dam, and sire of dam, together with date of calving, and accompanying same with nomination fee of 10s.

Section 22.—Guernseys.

Judge: R. G. KEYS, Esq.

Steward: W. B. CUMMING, Esq.

(Entries limited to three in each Class from any one Exhibitor, except in Classes 219 and 224, where only two entries are allowed.)

Notice is hereby given that in 1924 and thereafter cattle entered in this Section must be registered in a recognised Guernsey Herd Book. Animals under 12 months old must be the progeny of registered parents. For particulars of registration in the Guernsey Herd Book of Australia, apply to the Honorary Secretary, Mr. Guy F. Wright, Royal Chambers, 3 Castlereagh Street, Sydney.

CLASS.

217. BULL, 3 years old or over—Prizes—£4; £2; Card. Entry fee 14/-, Members 8/-.

1627 Capt. A. E. T. Payne, "Milton's Dictator" (284), fawn and white, calved 19th March, 1920, bred by A. Hordern, s Murrell Gay Boy (125), d Milton's Dixie (306).

1628 Capt. A. E. T. Payne, "Gem of Meadow View" (imp.), fawn and white, calved April, 1921, bred by J. Carrington, Guernsey, s Gem of Lily Vale (4234), d Belladonna Star (14,593).

CLASS

218. BULL, 2 years old—Prizes—£3; £1; Card. Entry fee 10/-, Members 7/-.

1629 Capt. A. E. T. Payne, "Yarraview Old Gold" (Vol. V.), orange and white, calved February, 1922, bred by exhibitor, s Royal Sequel II. (imp.) (55), d Miss Joan (imp.) (127).

POLLY FEED THE GREAT MILK
 PRODUCER
 FREE SAMPLE AT DAIRY MACHINERY PAVILION

THE YORKSHIRE INSURANCE CO. LTD
THE LEADING LIVE STOCK CO. IN THE WORLD
 FULL PARTICULARS APPLY AT OFFICE ON SHOW GROUND OR 30 QUEEN ST

110

GUERNSEYS.

CLASS.

219. BULL. 1 year old—Prizes—£2; £1; Card. Entry fee 8/-, Members 5/-.

1630 Capt. A. E. T. Payne, "Yarraview Bonnie Charlie" (Vol. V.), fawn and white, calved 3rd August, 1922, bred by exhibitor, s Milton's Dictator (284), d Yarraview Bonnie Jean (213).

1631 Capt. A. E. T. Payne, "Yarraview Dick" (Vol. V.), fawn and white, calved 21st August, 1922, bred by exhibitor, s Milton's Dictator (284), d Yarraview Venus (409).

CLASS.

220. COW. 4 years old or over (in milk)—Prizes—£4; £2; Card. Entry fee 14/-, Members 8/-.

1632 Capt. A. E. T. Payne, "Yarraview Cootamundra" (567), fawn and white, calved 17th August, 1919, bred by exhibitor, s Yarraview Verdun (219), d Yarraview Golden Rain Drop (393).

CLASS.

221. COW. 4 years old or over (in calf)—Prizes—£4; £1; Card. Entry fee 14/-, Members 8/-.

1633 Capt. A. E. T. Payne, "Yarraview Mabel Drew" (226), fawn and white, calved 19th June, 1912, bred by exhibitor, s Golden Lord (2213, E.G.H.B.), d Stanstead Bob IV. (imp.) (186).

CLASS

222. COW, 3 years old—Prizes—£3; £1; Card. Entry fee, 10/-, Members, 7/-.

1634 Capt. A. E. T. Payne, "Yarraview Rosemary" (789), fawn and white, calved 16th November, 1920, bred by exhibitor, s Yarraview Dandy (326), d Yarraview Hilda (569).

1635 Capt. A. E. T. Payne, "Yarraview Bonnie" (781), fawn and white, calved 12th July, 1920, bred by exhibitor, s Yarraview Glory de Join (218), d Yarraview Bonnie Jean (213).

CLASS.

223. HEIFER, 2 years old—Prizes—£2; £1; Card. Entry fee 8/-, Members 5/-.

1636 Capt. A. E. T. Payne, "Yarraview Belle" (Vol. V.), fawn and white, calved 16th August, 1921, bred by exhibitor, s Yarraview Silver Sequel (327), d Daisy Belle (31).

CLASS.

224. HEIFER, 1 year old—Prizes—£2; £1; Card. Entry fee 8/-, Members 5/-.

1637 Capt. A. E. T. Payne, "Yarraview Duchess" (Vol. V.), orange, calved 24th August, 1922, bred by exhibitor, s Milton's Dictator (284), d Yarraview Cootamundra (567).

1638 Capt. A. E. T. Payne, "Yarraview Matilda" (Vol. V.), orange, calved 17th November, 1922, bred by exhibitor, s Milton's Dictator (284), d Yarraview Mars (Vol. V.).

TYPE AND UTILITY DIVISION.

Prizes in this Division are presented by the Government of Victoria.

Cows competing in these Classes must have gained a Government Herd Testing Certificate during the year ending 31st July, 1923.

POLLY FEED THE GREAT MILK PRODUCER
 FREE SAMPLE AT DAIRY MACHINERY PAVILION

GLEN VALLEY TEA

GIVES SATISFACTION.

GUERNSEYS.

111

Judges will award numerical estimate, not exceeding 100 points, to all competitors in each Class for type and conformation.

Cow which has given highest yield of butter fat in Class to receive the highest number of points that the Judge awarded in the same Class for type; others pro rata.

CLASS.

225. *COW (Certificate, 250 or 200 lbs. standards) (Special)—Prizes—£5; £2; £1. Entry fee 16/-, Members 10/-.

No. Entry.

CLASS.

226. *HEIFER (Certificate, 175 lbs. standard) (Special)—Prizes—£5; £2; £1. Entry fee 16/-, Members 10/-.

No Entry.

CHAMPION PRIZES OF AUSTRALIA.

GUERNSEY BULL (excluding 1-year-old class)—Government Certificate and Society's Rosette.

RESERVE CHAMPION GUERNSEY BULL—Society's Rosette.

GUERNSEY COW OR HEIFER (excluding 1-year-old class)—Government Certificate and Society's Rosette.

RESERVE CHAMPION GUERNSEY COW OR HEIFER—Society's Rosette.

Section 23.—Friesians.

Judge: J. PRITCHARD, Esq.

Steward: M. C. G. HUTTON, Esq.

(Entries limited to three in each Class from any one Exhibitor, except in Classes 230 and 238, where only two entries are allowed.)

Cattle entered in this Section must be registered as Friesians in a recognised Friesian Herd Book. Animals under twelve months must be the progeny of registered parents and recorded in the Calf Roll. For particulars of registration in the Friesian Herd Book, apply to the Secretary Victorian Branch, Collins House, Collins-street, Melbourne.

NOTE.—Friesians not registered prior to 31st July will only be permitted to be entered for the Show on payment of double entry fees.

*An exhibit may be entered in one ordinary class and in as many Special Classes as it is eligible to compete.

Eyesight Carefully Tested,

ALFRED NOTT, Optician.

Long Established and Only Address—145 Collins Street (corner Russell St.)

GLEN VALLEY TEA

GIVES SATISFACTION

112

FRIESIANS.

CLASS.

227. BULL, 4 years old or over—Prizes—£5; £2; Card. Entry fee 16/-. Members 10/-.

- 1639 Oswald J. Syme, "Bolobek Archie" (107), calved 12th September, 1918, bred by exhibitor, s Indulge Johanna Lad (imp.) (98), d Bolobek Aaggie (318).
- 1640 Flack and Sewell, "Rock Patch" (189), calved 29th August, 1918, bred by Department of Agriculture (Victoria), s Longbeach Big Patch (515, N.Z.F.H.B.), d Dominion Madrigal (1657, N.Z.F.H.B.).
- 1641 Department of Agriculture (Victoria), "Victoria Songboy" (359), calved 4th December, 1919, bred by exhibitor, s Dominion Domino Dutch Boy (73), d Dominion Madrigal (371).
- 1642 W. Kerr, "Bolobek Matthew" (103), calved 7th October, 1918, bred by O. J. Syme, s Rhoda Prince of Rubicon (imp.) (99), d D. P. Maud (imp.) (300).
- 1643 Ronald H. Kerr, "Bolobek Barney" (358), calved 26th October, 1919, bred by O. J. Syme, s Rhoda Prince of Rubicon (imp.) (99), d Barbara of Brundee (298).
- 1644 A. W. Jones and Son, "Rosevale Korndyke Colantha" (351), calved 31st December, 1918, bred by H. North and Sons (N.Z.), s Rosevale Korndyke Sylvia Posch (894, N.Z.F.H.B.), d Rosevale Colantha (2205, N.Z.F.H.B.).

CLASS.

228. BULL, 3 years old—Prizes—£4; £2; Card. Entry fee 14/-. Members 8/-.

- 1645 A. G. Tedcastle, "Burnbank Inka Sylvia Dutch Boy" (366), calved 1st August, 1920, bred by Flack and Sewell, s Rosevale Inka Burkeyje (179), d Dutch Girl 2nd of Berry (221).
- 1646 A. G. Tedcastle, "Victoria Double Oak de Kol" (386), calved 16th February, 1921, bred by Department of Agriculture (Victoria), s Dominion Oakdale (342), d Dominion Hyacinth (374).

CLASS.

229. BULL, 2 years old—Prizes—£3; £1. Card. Entry fee 10/-. Members 7/-.

- 1647 Smith Bros., "Winlaton Ashlynn 25th's Alcartra" (Vol. 4), calved 6th October, 1921, bred by J. T. Tweddle, s King Alcartra Netherland (355), d Ashlynn 25th (1076).
- 1648 A. G. Tedcastle, "Burnbank Prince Segis Hengerveld" (Vol. 4), calved 30th July, 1921, bred by Flack and Sewell, s Prince of Coralee (411), d Segis Hengerveld of Lydholme (522).
- 1649 Oswald J. Syme, "Matador Highland Segis" (imp.) (Vol. 4), calved 2nd November, 1921, bred by Carnation Stock Farm (U.S.A.), s Matador Segis Walker (148,839 A.H.F.H.B.), d Highland Sylvia Segis Victoria (561,271, A.H.F.H.B.).
- 1650 Oswald J. Syme, "Bolobek Ambrose" (390), calved 12th July, 1921, bred by exhibitor, s Colantha Van Wild Rose (350), d Bolobek Amy (325).
- 1651 Department of Agriculture (Victoria), "Victoria Old Dutch" (Vol. 4), calved 23rd May, 1922, bred by exhibitor, s Victoria Jo Patch (345), d Victoria Dutch Maid (991).
- 1652 A. W. Jones and Son, "St. Albans King Leonard" (Vol. 4), calved 23rd December, 1921, bred by A. W. Jones, s Rosevale Korndyke Colantha (351), d Buttermaid 2nd (1024).
- 1653 A. W. Jones and Son, "St. Albans Bells' Colantha" (Vol. 4), calved 14th February, 1922, bred by A. W. Jones, s Rosevale Korndyke Colantha (351), d Bell of Craignell (1031).
- 1654 L. Hauser, "Halecote Leo Patch" (Vol. 4), calved 10th February, 1922, bred by G. A. Waite, s Victoria Jo Patch (345), d Halecote Ariadne (535).

The "Butterfly" Rimless Eyeglass

A' most
Invisible

ALFRED NOTT, Optician.

Our Long Established and Only Address
145 COLLINS STREET (cr. Russell St.)

FRIESIANS.

113

GLASS.

230. BULL, 1 year old—Prizes—£2; £1; Card. Entry fee 8/-, Members 5/-
- 1655 Harold J. Keys, "St. Albans Donald's Butterman" (C.R.), calved 16th September, 1922, bred by A. W. Jones, s Westmere Prince Mercedes (152), d St. Albans Helen (367).
- 1656 A. G. Tedcastle, "Halecote Segis Song Boy" (C.R.), calved 10th September, 1922, bred by G. A. Waite, s Victoria Songboy (359), d Dominion Segis Fobes (381).
- 1657 Oswald J. Syme, "Bolobek Austin" (Vol. 4), calved 23rd September, 1922, bred by exhibitor, s Colantha Van Wild Rose (350), d Bolobek Amy (325).
- 1658 Oswald J. Syme, "Bolobek Auguste" (Vol. 4), calved 29th September, 1922, bred by exhibitor, s Bolobek Archie (107), d Bolobek Aaggie (318).
- 1659 Flack and Sewell, "Burnbank Fobes Patch" (C.R.), calved 24th August, 1922, bred by exhibitors, s Rock Patch (189), d Dominion Violet Fobes (255).
- 1660 Flack and Sewell, "Burnbank Delhurst Pietertje" (C.R.), calved 4th October, 1922, bred by exhibitors, s Prince Piertertje of Bainfield (2903, N.Z.F.H.B.), d Bainfield Sylvia Delhurst (Vol. 4).
- 1661 E. H. Flack, "Burnbank Queen Patch Triumph" (C.R.), calved 30th August, 1922, bred by Flack and Sewell, s Rosevale Inka Sylvia Triumph (371), d Burnbank Queen Patch (1101).
- 1662 E. H. Flack, "Burnbank Fobes Alcartra" (C.R.), calved 4th October, 1922, bred by Flack and Sewell, s King Alcartra Netherland (355), d Jessie Fobes Homestead of Oakview (1079).
- 1663 W. Gamble, "Burnbank Ashlynn's 56th Alcartra" (C.R.), calved 31st October, 1922, bred by Flack and Sewell, s King Alcartra Netherland (355), d Ashlynn 56th (1086).
- 1664 W. Gamble, "Burnbank Milkman Patch" (C.R.), calved 30th November, 1922, bred by Flack and Sewell, s Rock Patch (189), d Burnbank Milkman Cora (Vol. 4).
- 1665 Department of Agriculture (Victoria), "Victoria High Patch" (Vol. 4), calved 18th August, 1922, bred by exhibitor, s Victoria Jo Patch (345), d Dominion Hyacinth (374).
- 1666 L. Hauser, "Rockbank Prince" (C.R.), calved 10th September, 1922, bred by E. F. Powling, s Bolobek Amos (Vol. 4), d Dominion Flower Queen (257).
- 1667 L. Hauser, "Rockbank Jamie" (C.R.), calved 14th August, 1922, bred by E. F. Powling, s Bolobek Jamie (100), d Tarrawarra No. 64 (Vol. 4).
- 1668 R. Ferguson, "Strathardle Prince Abbekerk de Kol" (C.R.), calved 16th July, 1922, bred by exhibitors, s Burnbank King Sylvia Bainfield (362), d Walulu Abbekerk Artis of Corfield (imp.) (550).
- 1669 R. Ferguson, "St. Albans' Korndyke de Kol" (C.R.), calved 20th September, 1922, bred by A. W. Jones, s Rosevale Korndyke Colantha (351), d Ransome of Craigneil (1020).
- 1670 B. Chaffey, "Woodlands Inka Segis Pietje" (C.R.), calved 11th August, 1922, bred by exhibitor, s Alderley Segis Beets (187), d Cluny Princess Pietje (524).

CLASS.

231. COW, 5 years old (in milk)—Prizes—£4; £2; Card. Entry fee 14 /-, Members 8/-
- 1671 Oswald J. Syme, "Burnside Korndyke Riverdale" (imp.) (Vol. 4), calved 28th October, 1918, bred by J. B. Wylie (Canada), s Sir Riverdale Echo Lyons (25,258, C.H.F.H.B.), d Burnside Teake Korndyke (33,651, C.H.F.H.B.).
- 1672 Oswald J. Syme, "Bolobek Edith" (337), calved 9th October, 1918, bred by exhibitor, s Indulge Johanna Lad (imp.) (98), d Bolobek Ethel (302).
- 1673 Flack and Sewell, "Dominion Queen Mercedes" (262), calved 2nd October, 1916, bred by Department of Agriculture (N.Z.), s Woodcrest Jo (imp.) (334, N.Z.F.H.B.), d Dominion Mutual Mercedes of Rock (N.Z.F.H.B.).

THE YORKSHIRE INSURANCE CO. LTD
THE LEADING LIVE STOCK CO. IN THE WORLD
 ALL PARTICULARS APPLY AT OFFICE ON SHOW GROUND OR 30 QUEEN ST.

- 1674 Flack and Sewell, "Lady Segis Galatea Van Racelands" (204), calved 16th July, 1917, bred by C. M. Clifford Bros. (N.Z.), s King Alcartra Rozine's Fayne (554, N.Z.F.H.B.), d Galatea Fayne Segis 2nd (205).
- 1675 Department of Agriculture (Victoria), "Dominion Hyacinth" (374), calved 2nd September, 1915, bred by Department of Agriculture (N.Z.), s Oak de Kol 2nd Homestead Fobes (imp.) (341, N.Z.F.H.B.), d Dominion Friesia (736, N.Z.F.H.B.).
- 1676 Department of Agriculture (Victoria), "Victoria Dutch Belle" (990), calved 2nd November, 1918, bred by exhibitor, s Dominion Domino Dutch Boy (73), s Dominion Belle Corona (369).
- 1677 Department of Agriculture (Victoria), "Victoria Corunna" (989), calved 9th October, 1918, bred by exhibitor, s Dominion Domino Dutch Boy (73), d Dominion Coringa (380).
- 1678 A. W. Jones and Son, "Buttermilk 2nd" (1024), calved 24th August, 1918, bred by G. M. Watt (N.Z.), s King Mercena (960, N.Z.F.H.B.), d Buttermilk (Appx. 1, N.Z.F.H.B.).
- 1679 A. W. Jones and Son, "St. Albans Lady" (360), calved 25th October 1917, bred by A. W. Jones, s Pearl's Prince of Brundee (149), d Lady Helen (350).
- 1680 R. Ferguson, "Dominion Segis Fobes" (381), calved 21st September, 1916, bred by Department of Agriculture (N.Z.), s Woodcrest Jo (imp.) (334, N.Z.F.H.B.), d Dominion Jessie Fobes Beets (imp.) (734, N.Z.F.H.B.).
- 1681 R. Ferguson, "Countess Lulu of Corfield" (imp.) (549), calved 15th September, 1918, bred by G. T. Corfield (Canada), s De Kol Artis Rooker (12,681, C.H.F.H.B.), d Countess Westport Lulu (59,111 C.H.F.H.B.).
- 1682 R. Ferguson, "Halecote Katinka" (584), calved 12th May, 1919, bred by G. A. Waite, s Count Togo (156), d Katisha (Appx. 1.)

CLASS.

232. COW, 5 years old or over (in calf)—Prizes—£4; £2; Card. Entry fee 14/-. Members 8/-.

- 1683 Flack and Sewell, "Dutch Girl of Berry" (141), calved 2nd September, 1915, bred by Department of Agriculture (N.S.W.), s Duke of Amsterdam (8), d Lolke Amster of Berry (75).
- 1684 Ronald H. Kerr, "Bolobek Elsie" (344), calved 5th January, 1918, bred by O. J. Syme, s Indulge Johanna Lad (imp.) (98), d Duchess of Friesland Park (305).
- 1685 A. W. Jones and Son, "Her Royal Highness" (359), calved 12th December, 1916, bred by Dickinson Bros., s Pearl's Prince of Brundee (149), d Lady Helen (350).
- 1686 R. Ferguson, "Duchess of Hanover 2nd of Berry" (211), calved 20th July, 1918, bred by Department of Agriculture (N.S.W.), s Sultan La Polka (23), d Duchess of Hanover of Berry (76).

CLASS.

233. COW, 4 years old (in milk)—Prizes—£4; £1; Card. Entry fee 14/-. Members 8/-.

- 1687 Oswald J. Syme, "Echo-Sylv-Belle" (imp.) (Vol. 4), calved 7th August, 1919, bred by A. C. Hardy, Canada, s Champion Echo Sylvia Pontiac (154,779 A.H.F.H.B.), d Belle-de-Kol Clyde Pontiac (229,698 A.H.F.H.B.).
- 1688 Flack and Sewell, "Burnbank Woodcrest Segis" (1085), calved 9th September, 1919, bred by exhibitors, s Dominion Woodcrest Piebe Mercedes (2006 N.Z.F.H.B.), d Dominion Queen Segis (471).

CLASS.

234. COW, 4 years old (in calf)—Prizes—£4; £1; Card. Entry fee 14/-. Members 8/-.

- 1689 L. Hansen, "Springfield No. 7" (1015), calved 14th September, 1919, bred by J. Pirie (N.Z.), s Rosevale Inka Sylvia Posch (1581 N.Z.F.H.B.), d Springfield Lady (2242 N.Z.F.H.B.).

THE YORKSHIRE INSURANCE CO. LTD
THE LEADING LIVE STOCK CO. IN THE WORLD
 FULL PARTICULARS APPLY AT OFFICE ON SHOW GROUND (F.30 QUEEN ST)

IRVINE'S GREAT WESTERN WINES

FRIESIANS.

115

CLASS.

235. COW, 3 years old (in milk)—Prizes—£4; £1; Card. Entry fee 14/-. Members 8/-.

1690 Flack and Sewell, "Burnbank Queen Patch" (1101), calved 12th August, 1920, bred by exhibitors, s Rock Patch (189), d Dominion Queen Mercedes (262).

CLASS.

236. COW, 3 years old (in calf)—Prizes—£4; £1; Card. Entry fee 14/-. Members 8/-.

1691 A. G. Tedcastle, "Halecote Corn de Kol" (Vol. 4), calved 19th October, 1920, bred by G. A. Waite, s Victoria Corn Patch (349), d Dominion Grace de Kol (377).

1692 Department of Agriculture (Victoria), "Victoria Milk Bell" (997), calved 16th December, 1920, bred by exhibitor, s Victoria Milkman Jo (344), d Victoria Dutch Belle (990).

1693 Department of Agriculture (Victoria), "Victoria Oakdale Lassie" (996), calved 14th December, 1920, bred by exhibitor, s Dominion Oakdale (342), d Dominion Proud Lassie (368).

1694 A. W. Jones and Son, "St. Alban's Daffodil Mercena" (651), calved 22nd September, 1920, bred by A. W. Jones, s Michaelmas King (2604 N.Z.F.H.B.), d Daffodil Mercena (4487 N.Z.F.H.B.).

1695 L. Hauser, "Rockbank Pet 2nd" (Vol. 4), calved 7th October, 1920, bred by E. F. Powling, s Cheeseman de Kol 1st (Vol. 4), d Pet Lass (Vol. 4).

1696 R. Ferguson, "St. Alban's Netherland Lily" (655), calved 7th October, 1920, bred by A. W. Jones, s Westmere Prince Mercedes (152), d St. Alban's Lily (362).

CLASS

237. HEIFER, 2 years old—Prizes—£3; £1; Card. Entry fee 10/-. Members 7/-.

1697 Oswald J. Syme, "Bolobek Mona" (1134), calved 9th October, 1921, bred by exhibitor, s Colantha Van Wild Rose (350), d D.P. Maud (imp.) (300).

1698 Flack and Sewell, "Burnbank Inka Segis Iona" (Vol. 4), calved 5th October, 1921, bred by exhibitors, s Alderley Segis Beets (imp.) (187), d Dominion Iona (263).

1699 Flack and Sewell, "Burnbank Inka Segis Fraulein Muller" (Vol. 4), calved 28th November, 1921, bred by exhibitors, s Alderley Segis Beets (imp.) (187), d Miss Muller of Berry (77).

1700 Department of Agriculture (Victoria), "Victoria Proud Lulu" (998), calved 22nd October, 1921, bred by exhibitor, s Victoria Proud Patch (347), d Dominion Lulu 2nd (376).

1701 L. Hauser, "Rosa Lulu of Castle Hill" (Vol. 4), calved 21st October, 1921, bred by H. North and Sons (N.Z.), s Rosevale Ideal Keyes (2483 N.Z.F.H.B.), d Springfield No. 7 (1015).

1702 L. Hauser, "Rockbank Queen" (Vol. 4), calved 5th October, 1921, bred by Flack and Sewell, s Rosevale Inka Burkeyje (179), d Dominion Flower Queen (257).

1703 L. Hauser, "Rockbank Twilight 3rd" (Vol. 4), calved 2nd October, 1921, bred by E. F. Powling, s Cheeseman de Kol 1st (Vol. 4), d Twilight (Vol. 4).

CLASS.

238. HEIFER, 1 year old—Prizes—£2; £1; Card. Entry fee 8/-. Members 5/-.

1704 Flack and Sewell, "Burnbank Canary Patch" (C.R.), calved 10th August, 1922, bred by exhibitors, s Rock Patch (189), d S.C.P. Leonora Canary (imp.) (547).

1705 Flack and Sewell, "Burnbank Daisy Patch" (C.R.), calved 3rd September, 1922, bred by exhibitors, s Rock Patch (189), d Daisy Posch Artis of Corfield (imp.) (548).

1706 E. H. Flack, "Burnbank Carlyle Grace Alcartra" (C.R.), calved 5th August, 1922, bred by Flack and Sewell, s King Alcartra Netherland (355), d Carlyle Netherland Grace (1099).

PERFECTION CUT OR TOBACCO
PLUG

GREAT WESTERN CHAMPAGNE SPECIAL RESERVE

116

FRIESIANS.

- 1707 Department of Agriculture (Victoria), "Victoria Coruscate" (Vol. 4), calved 29th October, 1922, bred by exhibitor, s Victoria Jo Patch (345), d Victoria Corunna (989).
- 1708 A. L. May, "Rockbank Twilight 4th" (C.R.), calved 26th July, 1922, bred by E. F. Powling, s Bolobek Amos (Vol. 4), d Rockbank Twilight 1st (Vol. 4).
- 1709 A. L. May, "Jinnie Springfield" (C.R.), calved 15th September, 1922, bred by Hauser and May, s Cheeseman de Kol 10th (120), d Springfield No. 7 (1015).
- 1710 L. Hauser, "Rockbank Tulip 3rd" (C.R.), calved 28th August, 1922, bred by E. F. Powling, s Bolobek Amos (Vol. 4), d Rockbank Tulip 1st (Vol. 4).
- 1711 L. Hauser, "Rockbank Twilight 5th" (C.R.), calved 10th August, 1922, bred by E. F. Powling, s Bolobek Amos (Vol. 4), d Twilight (Vol. 4).
- 1712 R. Ferguson, "Haleccote Segis Songleaf Fobes" (C.R.), calved 1st August, 1922, bred by G. A. Waite, s Victoria Songboy (359), d Halecote Oakleaf Fobes (600).

CLASS.

239. *GROUP PRIZES (Special)—One male and two females, any age, bred by exhibitor. Competition for these prizes is limited to animals entered in the ordinary classes—Prizes—£4; £1; Card. Entry fee 14/-, Members 8/-

1713. Osw. J. Syme.
1714. Flack and Sewell.
1715. Department of Agriculture (Victoria).

TYPE AND UTILITY DIVISION.

Prizes in this Division are presented by the Government of Victoria.

Cows competing in these classes must have gained a Government Herd Testing Certificate during the year ending 31st July, 1923.

Judges will award numerical estimate, not exceeding 100 points, to all competitors in each Class for type and conformation.

Cow which has given highest yield of butter fat in Class to receive the highest number of points that the Judge awarded in the same Class for type; others pro rata.

CLASS.

240. *COW (Certificate, 250 or 200 lbs. standards (Special)—Prizes—£5; £2; £1. Entry fee 16/-, Members 10/-
- 1716 O. J. Syme, "Bolobek Edith" (337). (See also Class 231.)
- 1717 Flack and Sewell, "Burnbank Woodcrest Segis" (1085). (See also Class 233.)
- 1718 Flack and Sewell, "Dominion Queen Mercedes" (262). (See also Class 231.)
- 1719 Flack and Sewell, "Springfield de Kol" (546), calved 5th September, 1918, bred by James Pirie (N.Z.), s Rosevale Inka Sylvia Posch (1584 N.Z.F.H.B.), d Springfield Lady Hengerveld (1692 N.Z.F.H.B.).
- 1720 Department of Agriculture (Victoria), "Dominion Hyacinth" (374), (See also Class 231.)
- 1721 Department of Agriculture (Victoria), "Victoria Dutch Belle" (990). (See also Class 231.)
- 1722 R. Ferguson, "Dominion Segis Fobes" (381). (See also Class 231.)

*An exhibit may be entered in one ordinary class and in as many Special Classes as it is eligible to compete.

PERFECTION CUT OR PLUG TOBACCO

THE YORKSHIRE INSURANCE CO. LTD
THE LEADING LIVE STOCK CO. IN THE WORLD
 FULL PARTICULARS APPLY AT OFFICE ON SHOW GROUND OR 30 QUEEN ST

FRIESIANS.

117

CLASS.

241. *HEIFER (Certificate, 175 lbs. standard) (Special)—Prizes—£5; £2; £1. Entry fee 16/- Members 10/-
 1723 Flack and Sewell, "Burnbank Queen Patch" (1101). (See also Class 235.)

CHAMPION PRIZES OF AUSTRALIA.

FRIESIAN BULL (excluding 1-year-old class)—Government Certificate and Society's Rosette.

RESERVE CHAMPION FRIESIAN BULL—Society's Rosette.

FRIESIAN COW OR HEIFER (excluding 1-year-old class)—Government Certificate and Society's Rosette.

RESERVE CHAMPION FRIESIAN COW OR HEIFER—Society's Rosette.

Section 24—Dexter Kerries.

Judge: R. G. KEYS, Esq.

Steward: W. B. CUMMING, Esq.

(Entries limited to three in each Class from any one Exhibitor.)

CLASS.

242. BULL, 3 years old or over—Prizes—£2; Card. Entry fee 8/-, Members 5/-.

No Entry.

CLASS.

243. BULL, under 3 years old—Prizes—£2; Card. Entry fee 8/-, Members 5/-.

No Entry.

CLASS.

244. COW, 3 years old or over—Prizes—£2; Card. Entry fee 8/-, Members 5/-.

No Entry.

CLASS.

245. COW OR HEIFER, under 3 years old—Prizes—£2; Card. Entry fee 8/-, Members 5/-.

No Entry.

CHAMPION PRIZES OF AUSTRALIA.

DEXTER KERRY BULL (over 12 months old)—Government Certificate and Society's Rosette.

RESERVE CHAMPION DEXTER KERRY BULL—Society's Rosette.

DEXTER KERRY COW OR HEIFER (over 12 months old)—Government Certificate and Society's Rosette.

RESERVE CHAMPION DEXTER KERRY COW OR HEIFER—Society's Rosette.

*An exhibit may be entered in one ordinary class and in as many Special Classes as it is eligible to compete.

LAWSON
SOMNER
 PTY. LTD.

See our Interesting
 Display at
 STAND 192.

Section 25.—Testing Competitions.

Judges: P. R. SCOTT, Esq. B. A. BARR, Esq.

Each exhibitor will be allowed three entries in each of the following two classes, and shall have the right to nominate a maximum number of ten cows, a fee of one shilling to be paid for each cow at time of entry. The exhibitor may compete with any cow or cows selected from those which he has nominated. The names of all cows nominated must be stated on entry form.

CLASS.

246. *"THE WEEKLY TIMES" CHAMPION BUTTER FAT TEST—
 Special prizes, £27 (presented by "The Herald" and "Weekly Times" Ltd.)—Prizes—£12; £8; £5; £2.

- 1724 Robert Ralston, "Favourite of Ben Kell" (10,181), red and white, calved 2nd July, 1919, bred by C. Croxford, s Marvel of Willow Vale (1885), d Fuschia of Ben Kell (3049).
- 1725 Charles Bamford, "Trixie of Medburn Grove" (7005), brown and white, calved 26th March, 1918, bred by exhibitor, s St. Elfred of Willow Vale (1890), d Twin Lucy of Glenvale (7006).
- 1726 Harold Luxton, "Maid of Linden" (7251). (See also Class 204.)
- 1727 Harold Luxton, "Silvermine 21st of Banyule" (9504). (See also Class 204.)
- 1728 C. H. Hawkins and Sons, "Velvet of the Valley" (9289). (See also Class 189.)
- 1729 Flack and Sewell, "Burnbank Woodcrest Segis" (1085). (See also Class 233.)
- 1730 Flack and Sewell, "Dominion Queen Mercedes" (262). (See also Class 231.)
- 1731 Flack and Sewell, "Springfield de Kol" (546). (See also Class 240.)
- 1732 Arthur H. S. Schier, "Jean of Glengowrie" (3856), brown and white, calved 23rd August, 1916, bred by A. T. N. Facey, s Ada's Jamie of Glengowrie (1506), d Jeanette of Glengowrie (3857).
- 1733 James Lidgett, "Pearl Beauty 2nd" (V.M.S.H.B.). (See also Class 163.)
- 1734 G. A. McLellan, "Mermaid" (7578), white and brown, calved 1912, bred by P. T. Heywood, s Waitoitoti Baron (55, old N.Z.H.B.), d Mermaid of Wethersdane (4162).
- 1735 C. A. H. Perdriau, "Fay of Banyule" (6764), brown and white, calved 16th April, 1918, bred by Thomas Robinson, s Rational of Oakbank (1161), d Frolic of Banyule (5780).
- 1736 C. A. H. Perdriau, "Centague of Banyule" (5766), brown and white, calved 6th November, 1915, bred by Thomas Robinson, s The Lad of Banyule (1164), d Rosanna of Banyule (5811).
- 1737 C. A. H. Perdriau, "Marcella of Inverleigh" (10,141). (See also Class 187.)
- 1738 R. Ferguson, "Dominion Segis Fobes" (381). (See also Class 231.)
- 1739 R. Ferguson, "Countess Lulu of Corfield" (imp.) (549). (See also Class 231.)
- 1740 Andrew Buchanan, "Likely of Gleneira" (4935), red and white, calved 19th October, 1916, bred by exhibitor, s Kenneth of Gleneira (2056), d Lady Like of Gleneira (2447).
- 1741 Andrew Buchanan, "Honey Bee of Gleneira" (6146), brown and white, calved 1st October, 1918, bred by exhibitor, s Kia Ora of Haydowns (982), d Honeycomb of Gleneira (3429).

*An exhibit may be entered in one ordinary class and in as many Special Classes as it is eligible to compete.

LAWSON
SOMNER
 PTY. LTD.

"ARRESTO,"
 The Certain Cure for Tomato
 Wilt.

“*Greenslade*”
MILKING MACHINE

Latest and most efficient of all
Simplest, Cleanest and most easily handled
The Machine that fits any cow, and that
the cow enjoys

On Show in Dairy Pavilion
— — STAND 18 — —
DON'T FAIL TO SEE IT

On Show always at Office

Greenslade Milking Machine Co. Pty. Ltd.

380 BOURKE STREET, MELBOURNE

MEGGITT'S STOCK FOODS

By Results are Cheaper.

120

TESTING COMPETITIONS.

- 1742 Andrew Buchanan, "Excel of Gleneira" (3419), brown and white, calved 14th August, 1914, bred by exhibitor, s Jock of Gowan Bank (817), d Ixia of Gleneira (2131).
1743 W. J. Colman, "Captive" (2965), whole, calved 23rd July, 1911, bred by J. E. Edis, s Maid's Spark, d Capture 4th (1676).
1744 R. R. Kerr, "Starfinch 4th of Banyule" (9507). (See also Class 204.)
1745 R. R. Kerr, "Silver Mist 2nd of Kameruka" (10,966). (See also Class 204.)
1746 R. R. Kerr, "Statuette 2nd of Banyule" (7132). (See also Class 204.)
1747 R. R. Kerr, "Tiddlewinks 3rd of Holmwood" (7135), whole, calved 12th February, 1916, bred by R. G. Keys, s Pearl's Prince of Holmwood (986), d Tiddlewinks of Holmwood (5157).
1748 R. R. Kerr, "Milkmaid 2nd of Banyule" (Vol. X.). (See also Class 208.)

Cow (any pure breed, and in those breeds in which registration is insisted upon in the ordinary sections, competitors in this class must be so registered). For cows giving the best butter fat results under the Babcock test. All exhibits must have been the property of the exhibitor three months before the date of entry. Cows to be milked dry in the presence of the Stewards or Judges, or whom they may appoint, on Sunday, 16th September, 1923, at 5 p.m., when the exhibits must be in the yards, such milking not to be taken into account. They will be milked at 7 a.m. and 5 p.m. on Monday, Tuesday and Wednesday, 17th, 18th and 19th September; the milk produced will be subjected to a Babcock test, and the prizes awarded in accordance with the results obtained.

CLASS.

247. *"THE WEEKLY TIMES" CHAMPION BUTTER FAT AND MILK TEST—Special Prizes £27 (Presented by "The Herald" and "Weekly Times" Ltd.)—Prizes £12; £8; £5; £2.
- 1749 Charles Bamford, "Trixie of Medburn Grove" (7005). (See also Class 246.)
1750 Charles Bamford, "Starlight of Wethersdane" (3305). (See also Class 187.)
1751 Harold Luxton, "Maid of Linden" (7251). (See also Class 204.)
1752 Harold Luxton, "Silvermine 21st of Banyule" (9534). (See also Class 204.)
1753 C. H. Hawkins and Sons, "Velvet of the Valley" (9289). (See also Class 189.)
1754 Flack and Sewell, "Dominion Queen Mercedes" (262). (See also Class 231.)
1755 Flack and Sewell, "Burnbank Woodcrest Segis" (1085). (See also Class 233.)
1756 Flack and Sewell, "Springfield de Kol" (546). (See also Class 240.)
1757 Arthur H. S. Schier, "Jean of Glengowrie" (3856). (See also Class 246.)
1758 James Lidgett, "Pearl Beauty 2nd" (V.M.S.H.B.). (See also Class 163.)
1759 C. A. H. Perdriau, "Fay of Banyule" (6764). (See also Class 246.)
1760 R. Ferguson, "Dominion Segis Fobes" (381). (See also Class 231.)
1761 R. Ferguson, "Countess Lulu of Corfield" (imp.) (549). (See also Class 231.)
1762 Andrew Buchanan, "Likely of Gleneira" (4935). (See also Class 246.)
1763 Andrew Buchanan, "Honey Bee of Gleneira" (6146). (See also Class 246.)
1764 Andrew Buchanan, "Excel of Gleneira" (3419). (See also Class 246.)
1765 R. R. Kerr, "Starfinch 4th of Banyule" (9507). (See also Class 204.)

*An exhibit may be entered in one ordinary class and in as many Special Classes as it is eligible to compete.

MATTHEW LANG & CO.

57 MARKET STREET.

WHOLESALE & FAMILY
Wine & Spirit Merchants.

Telephone 267 Central.

Foster's Lager

TESTING COMPETITIONS.

121

- 1766 R. R. Kerr, "Silver Mist 2nd of Kameruka" (10,966). (See also Class 204.)
1767 R. R. Kerr, "Statuette 2nd of Banyule" (7132). (See also Class 204.)
1768 R. R. Kerr, "Milkmaid 2nd of Banyule" (Vol. X.). (See also Class 208.)
1769 R. R. Kerr, "Tiddlewinks 3rd of Holmwood" (7135). (See also Class 246.)

Cow (any pure breed, and in those breeds in which registration is insisted upon in the ordinary sections, competitors in this class must be so registered). For cows whose milk complies with the Board of Health's standard of 3.5 per cent. of butter fat. All exhibits must have been the property of the exhibitors three months before the date of entry. The cows will be milked dry in the presence of the Stewards or Judges, or persons whom they may appoint, on Sunday, 16th September, 1923, at 5 p.m., when the exhibits must be in the yards, such milking not to be taken into account. They will be milked at 7 a.m. and 5 p.m. on Monday, Tuesday and Wednesday, 17th, 18th and 19th September. The milk will be weighed and subjected to the Babcock test, and the prizes awarded to the cows whose milk gives the highest monetary returns, such returns to be based on a valuation of $\frac{1}{3}$ per lb. butter fat and 2d. per gallon skim milk. If at any milking during the competition the standard of 3.5 butter fat is not maintained, such milk will not be taken into consideration in the compilation of the monetary returns.

SPECIAL HERD TESTING PRIZES.

Presented by the Government of Victoria.

- (1) **Grand Champion Cow**, under herd testing regulations. A grand champion prize of £100 to be awarded to the cow securing position of annual champion for three years, not necessarily in succession.
- (2) **Annual Champion Cow**, under herd testing regulations. A prize of £10 to be awarded to the cow which, on completion of lactation period, gives the greatest amount of butter fat under the herd testing regulations of the Department of Agriculture during a lactation period terminating within a year ending 30th June. If two lactation periods are completed within the year, the last will be the period considered.

Winners—1916: W. Woodmason's "Jessie 6th of Melrose" (4519 A.J.H.B.); 1917: C. D. Lloyd's "Mercedes Noble Queen" (imp.) (4241 A.J.H.B.); 1918: W. Woodmason's "Jessie 6th of Melrose" (4519 A.J.H.B.); 1919: S. Rowe's

CHAFF

JOHN F. GOULDING, 515 Collins Street, specialises. Highest prices obtained; consign to Spencer Street.

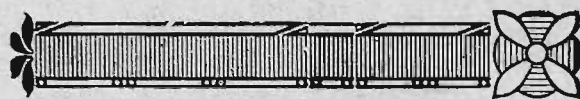
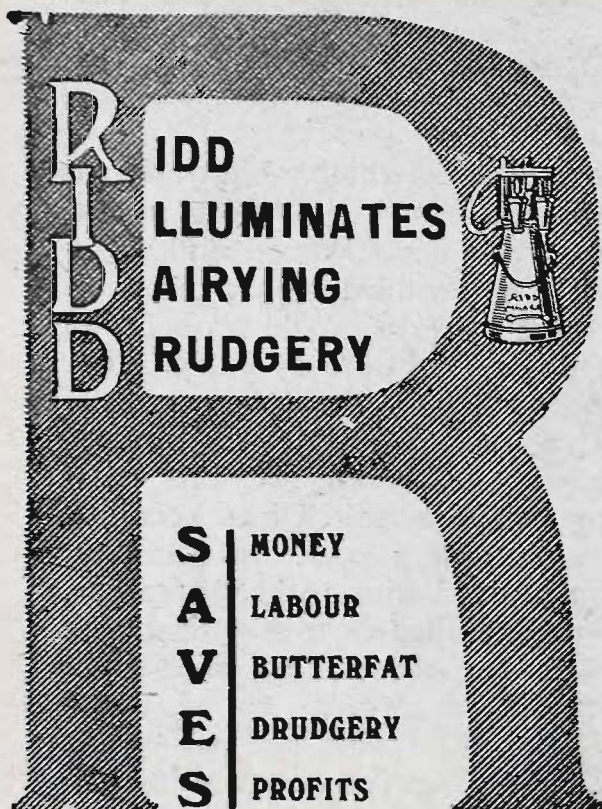

RIDD—The RIDD proved that the Milking Machine could be—and was—a thoroughly practical article.

RIDD—Success has necessarily created competitors, and by reason of the RIDD success the Farmer is inclined to look on competitive machines with less suspicion than he did in pre-Ridd days

RIDD—The success of the RIDD does not necessarily mean that competitors' machines are successful—they still have their faults.

RIDD—The RIDD Company asks you not to be misled by plausible pretences, or those who tell you that they have something that is superior.

RIDD—The RIDD sales are 10 times the number of sales of any competitor in the State.

RIDD—This result has been brought about by the success of the RIDD and the recommendation of it by one practical man to another.

RIDD—The "just as good" argument is always being put up, but it is a dangerous argument.

RIDD—If you want perfect satisfaction, you must not have an imposition—you must have the real thing. The real thing is the **RIDD**! There is no other.

RIDD—Before the RIDD came to Australia the Dairy Farmer, by bitter experience or through the experience of his friends, had come to believe that Milking Machines were a failure.

All Literature mailed free upon request to

The RIDD COMPANY LTD. Melbourne



IRVINE'S "Three Star" Pure Grape Brandy

TESTING COMPETITIONS.

123

"Tiddiewinks 2nd of Holmwood" (5440 A.J.H.B.); 1920, J. Hunter's "Rarity 8th of Melrose" (5560 A.J.H.B.); 1921: T. Mesley's "Garenne 2nd" (5242 A.J.H.B.); 1922: J. Hunter's "Rarity 8th of Melrose" (5560 A.J.H.B.).

(3) **Annual Reserve Champion Cow**, under herd testing regulations. A prize of £5 per annum to be awarded to the cow attaining second place under the herd testing regulations of the Department of Agriculture during a year ending 30th June.

These prizes to be awarded conditionally upon the winning cow being exhibited at the next Royal Show. In the event of the death of the winning cow prior to such Show, the owner may be called upon to exhibit his next best cow.

(4) **Best Herd**, under herd testing regulations. A first prize of £20 and second prize of £10 to be awarded to the herd giving the greatest average return under the herd testing regulations of the Department of Agriculture, subject to the following conditions:—

(1) Minimum number of cows (completing the test during the year) in a herd, 10.

(2) Such herd to average 300lbs. of butter fat.

(a) Handicaps will be allowed under the following scale:—

(1) In a herd of more than 10 cows, each cow will receive an allowance equivalent to $\frac{1}{2}$ lb of butter fat for each cow in the herd.

(2) Cows commencing their first lactation period, and being then under three years of age, will receive an allowance of 75 lbs. of butter fat.

(3) Cows commencing their first lactation period, and being then over three years of age, and cows commencing their second lactation period, and being then under four years of age, to receive an allowance of 50 lbs. of butter fat.

The prize to be allotted for the year ending 30th June, and three of the best cows in the winning herd to be exhibited at the next Royal Show. No cow competing for any prize shall be milked more than twice a day, and must calve again within 15 months.

For **GLASS** Try **DEAN'S**, 349 Little Collins St., near Elizabeth St.

IRVINE'S GREAT WESTERN WINES

124

FAT CATTLE.

Section 26—Fat Cattle.

Judge: J. ROBERTSON, Esq.

Steward: H. DELAHEY, Esq.

(To be judged as Best Butchers' Cattle.)

CLASS.

248. PAIR OF FAT OXEN, 5 years old or under—Prizes—£4; £1; Card. Entry fee 14/-, Members 8/-.

1770 Nixon Bros.
1771 Lassella Bros.
1772 M. and W. Hogan.
1773 Ryan and Hogan.

CLASS.

249. PAIR OF FAT OXEN, 5 years old or under, bred by exhibitor—Prizes—£4; £1; Card. Entry fee 14/-, Members 8/-.

1774 M. and W. Hogan.
1775 R. H. Dugdale.

CLASS.

250. PAIR OF FAT OXEN, 4 years old or under—Prizes—£4; £1; Card. Entry fee 14/-, Members 8/-.

1776 Coughlan Bros.

CLASS.

251. PAIR OF FAT OXEN, 4 years old or under, bred by exhibitor—Prizes—£4; £1; Card. Entry fee 14/-, Members 8/-.

1777 R. H. Dugdale.

CLASS.

252. FAT OX, 5 years old or under—Prizes—£4; £1; Card. Entry fee 14/-, Members 8/-.

1778 Nixon Bros.
1779 Nixon Bros.
1780 Lassella Bros.
1781 Lassella Bros.
1782 M. and W. Hogan.
1783 M. and W. Hogan.
1784 Coughlan Bros.
1785 Coughlan Bros.
1786 R. H. Dugdale.
1787 R. H. Dugdale.

CLASS.

253. FAT STEER, 3 years old—Prizes—£4; £1; Card. Entry fee 14/-, Members 8/-.

1788 R. H. Dugdale.
1789 R. H. Dugdale.

CLASS.

254. FAT STEER, 2 years old—Prizes—£3; £1; Card. Entry fee 10/-, Members 7/-.

1790 R. H. Dugdale.
1791 R. H. Dugdale.
1792 W. J. Weir.

CLASS.

255. FAT STEER OR HEIFER, 1 year old—Prizes—£3; £1; Card. Entry fee 10/-, Members 7/-.

1793 R. H. Dugdale.
1794 R. H. Dugdale.
1795 W. J. Weir.
1796 W. J. Weir.
1797 John Williamson.

For **KALSOMINE** Try **DEAN'S**, 349 Little Collins St., near Elizabeth St.

CLASS.

256. PAIR OF FAT COWS, 5 years old or under—Prizes—£4; £2;
Card. Entry fee 14/-, Members 8/-.

1798 H. Andrew.
1799 W. J. Weir.
1800 W. J. Weir.

CLASS.

257. FAT COW OR HEIFER, 5 years old or under—Prizes—£3; £1;
Card. Entry fee 10/-, Members 7/-.

1801 H. Andrew.
1802 W. J. Weir.
1803 W. J. Weir.

CLASS.

258. FAT VEALER, not exceeding 4 months old—Prizes—£3; £1;
Card. Entry fee 10/-, Members 7/-.

1804 R. H. Dugdale.
1805 W. J. Weir.

CLASS.

259. "BONOX" WEIGHT-JUDGING COMPETITION.—Special prizes, £7 (presented by Messrs. Fred. Walker and Co., Melbourne). A Bullock will be provided for this competition. Paper and envelope will be supplied, and the competitor must write his name and address and his estimate of the dressed weight of the beast, and place the paper, together with one shilling, in the envelope, and put it into the box. Non-fulfilment of any or all of these conditions will disqualify. The bullock will be killed, dressed and weighed on Monday, 1st October, 1923, and the prizes awarded to the nearest estimates—First prize, £5; second prize, £2.

SHEEP.

NOTE.—Sheep must not be rugged during the hours the Show is open to the public. The Exhibitor will be liable to a fine of ten shillings for every infringement of this regulation.

Several feed sheds are available for exhibitors in the Sheep Sections. On application to the Secretary, sheds will be reserved. Charge, 5s. during currency of Show.

Except in the case of Fat Sheep, Suffolks, Hampshires, and Dorset Horns, and breeds for which there is at time of entry no recognised Flock Book in Australia, all Sheep entered in the following Sections must be registered in an approved public Flock Book, except sheep under 12 months old, which must be bred in a registered flock.

Sheep over 18 months old must have been close or evenly shorn since 1st July, 1922, except where otherwise specified. Date of shearing to be given on entry form.

Entries limited to two in each class from any one exhibitor. Only one exhibitor will be recognised as an owner from any one holding.

For OILS of all descriptions Try DEAN'S, 349 Little Collin St., near Elizabeth St.

J. H. RUDD & CO., 115 William Street, Melbourne. Stoppon Branding Fluid—Red, Black and Blue.

126

SHEEP.

For particulars of registration in the Flock Book for British Breeds of Sheep in Australia, apply to the Secretary, Collins House, Collins-street, Melbourne.

For particulars of registration in the Corriedale Breeders' Association Flock Book, apply to Mr. W. Spier, Pastoral Review, Bligh-street, Sydney, N.S.W.

Sheep that have been unfairly shorn or unfairly trimmed will be disqualified.

Any exhibitor who shall, without due cause, fail to parade any animal before the Judge, when required so to do by the Steward of the Section, shall be liable to a fine of one pound.

NOTE.—Sheep not registered prior to 31st July will only be permitted to be entered for the Show on payment of double entry fees.

Section 27.—Lincolns.

Judges—Rams: G. TOMLINSON, Esq. Stewards—Rams: R. I. ARGYLE, Esq.
Ewes: E. A. PORTER, Esq. H. B. VANRENEN, Esq.
Ewes: D. R. S. MCGREGOR, Esq.
W. MacGREGOR, Esq.

Prizes—First, £4; second, £2; third, Card.

Entry fee: Members 8/-; Non-Members 14/-.

(Entries limited to two in each Class from any one Exhibitor.)

GLASS.

260. RAM, 2½ years old and over.

- 1806 J. A. and G. A. Christie, "Garvald" (1486), lambd August, 1920, shorn September, 1922, bred by exhibitors, s Royalist, d Stud Ewe.
- 1807 A. Christie, "No. 102," lambd September, 1920, shorn 3rd October, 1922, bred by exhibitor, s No. 1553, d 1st Stud Ewe.
- 1808 Richardson Bros., "No. 702," lambd September, 1920, shorn October, 1922, bred by exhibitors, s Domination.
- 1809 Richardson Bros., lambd August, 1919, shorn October, 1922, bred by G. and A. Leishman, s Real Lustre.
- 1810 J. G. Powling, "No. 636," lambd August 1919, shorn 7th August, 1922, bred by R. A. D. Hood.
- 1811 J. G. Powling, "No. 113," lambd August, 1920, shorn 7th October, 1922, bred by exhibitor, s 3rd Duke of Rowchester, d Stud Ewe.

CLASS.

261. RAM, 1½ years old and under 2½ years old.

- 1812 J. A. and G. A. Christie, "Garvald" (1420), lambd August, 1921, shorn September, 1922, bred by exhibitors, s Royalist, d Stud Ewe.
- 1813 A. Christie, "No. 215," lambd August, 1921, shorn September, 1922, bred by exhibitor, s No. 1553, d 1st Stud Ewe.
- 1814 Richardson Bros., lambd August, 1921, shorn October, 1922, bred by exhibitors, s No. 636.
- 1815 Richardson Bros., lambd August, 1921, shorn October, 1922, bred by exhibitors, s No. 636.
- 1816 A. F. Dowie, "No. 8," lambd August, 1921, shorn July, 1922, bred by exhibitor, s No. 264 of 1919.
- 1817 J. G. Powling, "No. 136," lambd August, 1921, shorn 7th August, 1922, bred by exhibitor, s Privateer, d Stud Ewe.

THE YORKSHIRE INSURANCE CO. LTD
THE LEADING LIVE STOCK CO. IN THE WORLD
FULL PARTICULARS APPLY AT OFFICE ON SHOW GROUND OR 30 QUEEN ST

J. H. RUDD & CO., 115 William St., Melbourne
No. 1 Homestead Tea, in 10lb. Tins, 1/9 per lb.
Send for Sample.

LINCOLNS.

127

CLASS.

262. RAM, 1½ years old and under 2½ years old, closely shorn after 11th August, 1923.

1818 J. A. and G. A. Christie, "Garvald" (1215), lambed August, 1921, shorn September, 1923, bred by exhibitors, s Royalist, d Stud Ewe.

1819 Richardson Bros., lambed 1921, shorn after 11th August, 1923, bred by exhibitors, s No. 636.

CLASS.

263. PEN OF 2 RAMS, 1½ years old and under 2½ years old.

1820 J. A. and G. A. Christie, "Garvald 831 and 1100," lambed August, 1921, shorn September, 1922, bred by exhibitors, s Royalist, d Stud Ewes.

1821 Richardson Bros., lambed September, 1921, shorn October, 1922, bred by exhibitors, s No. 636.

1822 Richardson Bros., lambed September, 1921, shorn October, 1922, bred by exhibitors, s No. 636.

1823 A. F. Dowie, "Nos. 6 and 7," lambed August, 1921, shorn July, 1922, bred by exhibitor, sire, 264 of 1919 and Registered Ram.

1824 J. G. Powling, "Nos. 649 and 50," lambed August, 1921, shorn 7th October, 1922, and 7th August, 1922, bred by exhibitor, sires Privateer and No. 636, dams Stud Ewes.

CLASS.

264. RAM, under 1½ years old.

1825 J. A. and G. A. Christie, "Garvald 1501," lambed August, 1921, unshorn, bred by exhibitors, s Prince Alfred, d Stud Ewe.

1826 B. Richardson, lambed August, 1922, unshorn, bred by exhibitor, s Quarrington 5th.

1827 Richardson Bros., lambed August, 1922, unshorn, bred by exhibitors, s No. 636.

1828 Richardson Bros., lambed August, 1922, unshorn, bred by exhibitors, s No. 636.

1829 W. Henderson, lambed August, 1922, unshorn, bred by exhibitor, s Baker Ram, d 1st Stud Ewe.

1830 W. Henderson, lambed August, 1922, unshorn, bred by exhibitor, s Baker Ram, d 1st Stud Ewe.

CLASS.

265. PEN OF 2 RAMS, under 1½ years old.

1831 J. A. and G. A. Christie, "Garvald 1500 and 1509," lambed August, 1922, unshorn, bred by exhibitors, s Prince Alfred, d Stud Ewes.

1832 J. A. and G. A. Christie, "Garvald 1502 and 1512," lambed August, 1922, unshorn, bred by exhibitors, s Royalist, d Stud Ewes.

1833 B. Richardson, lambed 1922, unshorn, bred by exhibitor, s No. 636.

1834 Richardson Bros., lambed August, 1922, unshorn, bred by exhibitors, s Quarrington 5th.

1835 Richardson Bros., lambed August, 1922, unshorn, bred by exhibitors, s No. 636.

1836 E. J. Bingham, lambed October, 1922, unshorn, bred by exhibitor, s Lustre, d Bellwood Stud Ewe.

CLASS.

266. EWE, any age, with her own lamb at foot.

1837 E. J. Bingham, shorn November, 1922, bred by exhibitor, s Bonnie's Pride, d Bellwood Stud Ewe.

1838 E. J. Bingham, shorn November, 1922, bred by exhibitor, s Bonnie's Pride, d Bellwood Stud Ewe.

CLASS.

267. EWE, 2½ years old and over. (£5 towards the prize money in this class is presented by Lionel J. Weatherley, Esq.)

1839 Richardson Bros., lambed August, 1919, shorn October, 1922, bred by exhibitors, s No. 235.

THE YORKSHIRE INSURANCE CO. LTD
THE LEADING LIVE STOCK CO. IN THE WORLD
 FULL PARTICULARS APPLY AT OFFICE ON SHOW GROUND OR 30 QUEEN ST

128

LINCOLNS.

- 1840 Richardson Bros., lambd August, 1920, shorn October, 1922, bred by exhibitors, s No. 235.
1841 E. J. Bingham, shorn November, 1922, bred by exhibitor, s Bonnie's Pride, d Bellwood Stud Ewe.

CLASS.

263. EWE, 1½ years old, and under 2½ years old.

- 1842 B. Richardson, lambd August, 1921, shorn October, 1922, bred by exhibitor, s No. 636.
1843 Richardson Bros., lambd September, 1921, shorn October, 1922, bred by exhibitor, s No. 636.
1844 Richardson Bros., lambd September, 1921, shorn October, 1922, bred by exhibitor, s No. 636.
1845 E. J. Bingham, lambd 1921, shorn November, 1922.
1846 E. J. Bingham, lambd 1921, shorn November, 1922.

CLASS.

269. EWE, 1½ years old and under 2½ years old, closely shorn after 11th August, 1923.

- 1847 A. Christie, "No. 250," lambd September, 1921, shorn after 11th August, 1923, bred by exhibitor, s No. 1553, d Stud Ewe.

CLASS

270. EWE, under 1½ years old.

- 1848 B. Richardson, lambd 1922, unshorn, bred by exhibitors, s No. 636.
1849 Richardson Bros., lambd August, 1922, unshorn, bred by exhibitors, s No. 636.
1850 Richardson Bros., lambd August, 1922, unshorn, bred by exhibitors, s No. 636.
1851 E. J. Bingham, lambd October, 1922, unshorn, bred by exhibitor, s Lustre, d Bellwood Stud Ewe.
1852 E. J. Bingham, lambd October, 1922, unshorn, bred by exhibitor, s Lustre, d Bellwood Stud Ewe.
1853 W. Henderson, lambd August, 1922, unshorn, bred by exhibitor, s Baker Ram, d 1st Stud Ewe.
1854 W. Henderson, lambd August, 1922, unshorn, bred by exhibitor, s Baker Ram, d 1st Stud Ewe.

CLASS

271. PEN OF 2 EWES, under 1½ years old.

- 1855 J. A. and G. A. Christie, "Garvald 1036 and 1517," lambd August, 1922, unshorn, bred by exhibitor, s Royalist, d Stud Ewes.
1856 Richardson Bros., lambd August, 1922, unshorn, bred by exhibitors, s No. 636.
1857 Richardson Bros., lambd August, 1922, unshorn, bred by exhibitors, s No. 636.
1858 E. J. Bingham, lambd October, 1922, unshorn, bred by exhibitor, s Lustre, d Bellwood Stud Ewes.
1859 W. Henderson, lambd August 1922, unshorn, bred by exhibitor, s Baker Ram, d 1st Stud Ewes

Lincoln Sires' Memorial.—A Special Prize of £5/5/- (presented by the Committee of the Flock Book for British Breeds of Sheep in Australia) will be awarded to the owner of the most successful sire in the Lincoln Section.

Three points will be awarded for a first prize in each numbered class and Championship, two points for a second prize, and one point for a third prize. (The name of the winning sire for the year and the names of the owner and breeder will be recorded upon an Honour Board which will be displayed in the Sheep Pavilion).



HUPMOBILE CARS

WHEN you own a Hupmobile Car
you have an efficient, economical,
comfortable and speedy transportation
unit at your command.

Ready for any service, anywhere, any
time.

"The car that carries
its contract through"

Price - £515

DALGETY & COY. LTD.

664 Bourke Street

THE YORKSHIRE INSURANCE CO. LTD
THE LEADING LIVE STOCK CO. IN THE WORLD
 FULL PARTICULARS APPLY AT OFFICE ON SHOW GROUND OR 30 QUEEN ST

130

LINCOLNS.

Lincoln Breeders' Plate.—A Special Prize of £3/3/- will be awarded to the most successful exhibitor in this section. Three points will be awarded for a first prize in each numbered class, two points for a second prize, and one point for a third prize in all cases where the exhibitor is also the breeder of the prize-winning sheep.

CHAMPION PRIZES OF AUSTRALIA.

LINCOLN RAM, any age—Government Certificate, Society's Rosette; also Ribbon (presented by The Australian Longwool Sheep-breeders' Association).

RESERVE CHAMPION LINCOLN RAM—Society's Rosette.

LINCOLN EWE, any age—Government Certificate, Society's Rosette; also Ribbon (presented by The Australian Longwool Sheep-breeders' Association).

RESERVE CHAMPION LINCOLN EWE—Society's Rosette.

Section 28—English Leicesters.

Judge: J. LANGHAM, Esq.

Stewards: J. F. BEDWELL, Esq.
 J. D. McBEAN, Esq.

Prizes—First, £3; second, £2; third, Card.

Entry fee: Members, 7/-; Non-Members, 10/-.

(Entries limited to 2 in each class, from any one exhibitor.)

CLASS.

272. RAM, 2½ years old and over.

1860 J. G. Habel, lambd August, 1920, shorn 1st October, 1922, bred by exhibitor, s No. 3, d Stud Ewe.

1861 J. G. Habel, lambd October, 1920, shorn 1st October, 1922, bred by exhibitor, s No. 3, d Stud Ewe.

1862 W. S. Kelly, "Driffeld" (imp.), lambd April, 1920, shorn 14th October, 1922, bred by E. F. Jordan, s Pilmoor Speculation, d Jordan's Stud Ewe.

CLASS.

273. RAM, 1½ years old and under 2½ years old.

1863 J. G. Habel, lambd August, 1921, shorn 1st October, 1922, bred by exhibitor, s No. 3, d Stud Ewe.

1864 J. G. Habel, lambd August, 1921, shorn 1st October, 1922, bred by exhibitor, s No. 3, d Stud Ewe.

1865 W. S. Kelly, "Merrindie 99," lambd August, 1921, shorn 14th October, 1922, bred by exhibitor, s Comus, d F134.

CLASS.

274. RAM, 1½ years old and under 2½ years old, closely shorn after 11th August, 1923.

1866 J. G. Habel, lambd August, 1921, shorn after 11th August, 1923, bred by exhibitor, s No. 3, d Stud Ewe.

J. H. RUDD & CO. - - St. James' Buildings,
115 William Street, Melbourne.
FENCING WIRE—BLACK or GALVANISED.

THE YORKSHIRE INSURANCE CO. LTD
THE LEADING LIVE STOCK CO. IN THE WORLD
 ALL PARTICULARS APPLY AT OFFICE ON SHOW GROUND OR 30 QUEEN ST

ENGLISH LEICESTERS.

131

- 1867 J. G. Habel, lambd August, 1921, shorn after 11th August, 1923, bred by exhibitor, s No. 3, d Stud Ewe.
 1868 W. S. Kelly, "Merrindie F112," lambd August, 1921, shorn 14th August, 1923, bred by exhibitor, s General, d W30.

CLASS.

275. RAM, under 1½ years old.

- 1869 J. G. Habel, lambd August, 1922, unshorn, bred by exhibitor, s No. 3, d Stud Ewe.
 1870 J. G. Habel, lambd August, 1922, unshorn, bred by exhibitor, s No. 3, d Stud Ewe.
 1871 R. J. Ball, "R.B. Tag 361," lambd 18th September, 1922, shorn 12th November, 1922, bred by exhibitor, s Canopus E47 (127 Vol. 10), d Zaretan Stud Ewe.
 1872 W. S. Kelly, "Merrindie J13," lambd August, 1922, shorn 14th October, 1922, bred by exhibitor, s Driffield, d Merrindie F5.
 1873 W. S. Kelly, "Merrindie J39," lambd August, 1922, shorn 14th October, 1922, bred by exhibitor, s Driffield, d Merrindie F16.

CLASS

276. PEN OF 2 RAMS, under 1½ years old.

- 1874 J. G. Habel, lambd August, 1922, unshorn, bred by exhibitor, s No. 3, d's Stud Ewes.
 1875 R. J. Ball, "R.B. Tag 362 and R.B. Tag 363," lambd 20th September, 1922, shorn 12th November, 1922, bred by exhibitor, s Model No. 48 (128 Vol. 10), d's Zaretan Stud Ewes.
 1876 R. J. Ball, "R.B. Tag 364 and R.B. Tag 365," lambd 25th September, 1922, shorn 12th November, 1922, bred by exhibitor, s's B.V. 129 (250 Vol. 14) and Model No. 48 (128 Vol. 10), d's Zaretan Stud Ewes.

CLASS

277. EWE, any age, with her own lamb at foot.

- 1877 J. G. Habel, lambd August, 1920, shorn 1st October, 1922, bred by exhibitor, s No. 3, d Stud Ewe.
 1878 W. S. Kelly, "Merrindie F139," lambd August, 1921, shorn 14th October, 1922, bred by exhibitor, s General, d Merrindie F32.
 1879 S. O. and F. W. Wood, "W4," lambd August 1918, shorn October, 1922, bred by exhibitors, s No. 406, d No. 6.

CLASS

278. EWE, 2½ years old and over.

- 1880 J. G. Habel, lambd August, 1920, shorn 1st October, 1922, bred by exhibitor, s No. 3, d Stud Ewe.
 1881 W. S. Kelly, "Merrindie F225," lambd August, 1920, shorn 1st September, 1922, bred by exhibitor, s Comus, d Merrindie A77.
 1882 S. O. and F. W. Wood, lambd August, 1919, shorn October, 1922, bred by exhibitors, s Cupie, d Stud Ewe.
 1883 S. O. and F. W. Wood, lambd August, 1920, shorn October, 1922, bred by exhibitors, s Cupie, d Stud Ewe.

CLASS

279. EWE, 1½ years old and under 2½ years old.

- 1884 J. G. Habel, lambd August, 1921, shorn 1st October, 1922, bred by exhibitor, s No. 3, d Stud Ewe.
 1885 J. G. Habel, lambd August, 1921, shorn 1st October, 1922, bred by exhibitor, s No. 3, d Stud Ewe.
 1886 W. S. Kelly, "Nina," lambd August, 1921, shorn 14th October, 1922, bred by exhibitor, s Comus, d B85.
 1887 S. O. and F. W. Wood, lambd August, 1921, shorn October, 1922, bred by exhibitors, s Cupie, d Stud Ewe.

**J. H. RUDD & CO. - - St. James' Buildings,
 115 William Street, Melbourne.**

WIRE NETTING IN ALL SIZES AND GAUGES.

J. H. RUDD & CO., 115 William Street, Melbourne. DONALD POCKET WIRE STRAINERS.

132

ENGLISH LEICESTERS.

CLASS

280. EWE, 1½ years old and under 2½ years old, closely shorn after 11th August, 1923.

1888 J. G. Habel, lambd August, 1921, shorn after 11th August, 1923, bred by exhibitor, s No. 3, d Stud Ewe.

1889 W. S. Kelly, "Merrindie F102," lambd August, 1921, shorn 14th August, 1923, bred by exhibitor, s General, d Merrindie C156.

1890 S. O. and F. W. Wood, lambd August, 1921, shorn after 11th August, 1923, bred by exhibitors, s Cupie, d Stud Ewe.

CLASS

281. EWE, under 1½ years old.

1891 J. G. Habel, lambd August, 1922, unshorn, bred by exhibitor, s No. 3, d Stud Ewe.

1892 J. G. Habel, lambd August, 1922, unshorn, bred by exhibitor, s No. 3, d Stud Ewe.

1893 W. S. Kelly, "Merrindie J85," lambd August, 1922, shorn 14th October, 1922, bred by exhibitor, s Comus II., d Merrindie C72.

1894 S. O. and F. W. Wood, lambd August, 1922, unshorn, bred by exhibitors, s Fairchild (777), d Stud Ewe.

CLASS

282. PEN OF 2 EWES, under 1½ years old.

1895 J. G. Habel, lambd August, 1922, unshorn, bred by exhibitor, s No. 3, d's Stud Ewes.

English Leicester Sires' Memorial. — A Special Prize of £5/5/- (presented by the Committee of the Flock Book for British Breeds of Sheep in Australia) will be awarded to the owner of the most successful sire in the English Leicester Section.

Three points will be awarded for a first prize in each numbered class and Championship, two points for a second prize, and one point for a third prize. (The name of the winning sire for the year and the names of the owner and breeder will be recorded upon an Honour Board which will be displayed in the Sheep Pavilion).

A SILVER MEDAL, donated by the Leicester Sheepbreeders' Association of England, will be awarded to the exhibitor who secures the greatest number of points in the Champion and Reserve Champion awards in the English Leicester Section—three points each to be allowed for Champion ram and ewe awards, and one point each for Reserve Champion ram and ewe awards. In the event of two exhibitors securing the same number of points, the owner of the ram to be declared the winner.

CHAMPION PRIZES OF AUSTRALIA.

ENGLISH LEICESTER RAM, any age—Government Certificate, Society's Rosette; also Ribbon (presented by The Australian Longwool Sheepbreeders' Association).

RESERVE CHAMPION ENGLISH LEICESTER RAM—Society's Rosette.

ENGLISH LEICESTER EWE, any age—Government Certificate, Society's Rosette; also Ribbon (presented by The Australian Longwool Sheepbreeders' Association).

RESERVE CHAMPION ENGLISH LEICESTER EWE—Society's Rosette.

**J. H. RUDD & CO., 115 William Street, Melbourne.
Stoppon Branding Fluid—Red, Black and Blue.**

All interest will centre upon

DURANT

"Just a Real Good Car"



RUGBY

The Star Car of America

W. C. DURANT's Creation

WOLSELEY

The English Car of Perfection

10-h.p. and 15-h.p. models

SOLE DISTRIBUTORS:

Olympia Motors Pty. Ltd.

126-128 Russell Street, Melbourne

TELEPHONE 157 CENTRAL

Section 29—Border Leicesters.

Judge: A. W. AUSTIN, Esq.

Stewards: T. V. COWAN, Esq.

Major J. W. MAXWELL
CARROLL.

Prizes—First, £3; second, £2; third, Card.

Entry fee: Members, 7/-; Non-Members, 10/-.

(Entries limited to 2 in each Class, from any one exhibitor.)

CLASS.

233. RAM, 2½ years old and over.

- 1896 Henry Hodge, "Ross Again" (403), lambd August, 1920, shorn October, 1922, bred by exhibitor, s Ross (199 Vol. 10).
- 1897 Henry Hodge, "Chieftain" (399), lambd August, 1919, shorn November, 1922, bred by exhibitor, s Ross (199 Vol. 10).
- 1898 L. L. Basset, "Roi No. 50" (302), lambd August, 1918, shorn October, 1922, bred by G. Mills, s Breeza Roi, d G.M. No. 54/12.
- 1899 S. R. Thomas, "Lawson Roi No. 1" (468), lambd September, 1920, shorn October, 1922, bred by George Mills, s Breeza Roi (174), d Mills' B.L. 245, G12 (23).
- 1900 G. J. Butler, "Veradale's Best," lambd September, 1920, shorn August, 1922, bred by exhibitor, s Pride of Veradale, d G.J.B. 217.
- 1901 John Sutherland, lambd August, 1920, shorn November, 1912, bred by exhibitor, s Sir Tan (255 Vol. 11), d Elcho Stud Ewe.
- 1902 Angus M. Greenfield, "Coldstream" (454 Vol. 15), lambd September, 1920, shorn October, 1922, bred by T. S. Little (N.Z.), s Royal James (859 N.Z.F.B.), d Registered Ewe.
- 1903 Starritt Bros., "Roi No. 15" (377), lambd August, 1918, shorn 30th October, 1922, bred by G. Mills, s Breeza Roi (174), d No. 40 of 1913.
- 1904 Starritt Bros., "Kelso's Roi" (476), lambd August, 1920, shorn 30th October, 1922, bred by exhibitors, s Roi No. 15 (377), d Registered Ewe.

CLASS.

284 RAM, 1½ years old and under 2½ years old.

- 1905 W. R. Blakeley, "Rob Roy" (487), lambd August, 1921, shorn September, 1922, bred by George Mills, s Breeza Roi, d No. 20 of 19.
- 1906 Henry Hodge, "Kartigi 1st," lambd September, 1921, shorn November, 1922, bred by R. J. Anderson (N.Z.), s Signet Again (1067 N.Z.F.B.).
- 1907 T. Pryse and Son, lambd 1st August, 1921, shorn September, 1922, bred by exhibitors, s L19, d Registered Ewe.
- 1908 T. Pryse and Son, lambd 1st August, 1921, shorn September, 1922, bred by exhibitors, s L19, d Registered Ewe.
- 1909 R. Grenfell and Son, "No. 24," lambd August, 1921, shorn October, 1922, bred by R. Grenfell, s Bold Elsrickle, d Stud Ewe.
- 1910 McKenzie Bros., lambd August, 1921, shorn 30th October, 1922, bred by exhibitors, s Majestic, d 1st Stud Ewe.
- 1911 McKenzie Bros., lambd August, 1922, shorn 30th October, 1922, bred by exhibitors, s Majestic, d 1st Stud Ewe.
- 1912 S. R. Thomas, "Robson Roi No. 22," (482), lambd July, 1921, shorn October, 1922, bred by exhibitor, s Ironside's Roi (348), d Duchess Q82 (300) (imp.).
- 1913 G. J. Butler, "Tattoo 66," lambd August, 1921, shorn October, 1922, bred by exhibitor, s Pride of Veradale, d E.S.H. 25 of 1919.
- 1914 G. J. Butler, "Tattoo 73," lambd September, 1921, shorn October, 1922, bred by exhibitor, s Pride of Veradale, d Stud Ewe.
- 1915 Starritt Bros., "Kelso Donald," lambd August, 1921, shorn 30th October, 1922, bred by exhibitor, s Roi No. 15 (377), d No. 268.
- 1916 Starritt Bros., "Kelso Mac," lambd August, 1921, shorn 30th October, 1922, bred by exhibitors, s Roi No. 15 (377), d No. 304.
- 1917 Miss P. H. Earp, lambd September, 1921, shorn November, 1922, bred by C. R. McKenna, s N.Z. Ram, d Laver Ewe.
- 1918 W. E. Sargood and Sons, "No. 3" (1133 N.Z.F.B.), lambd 1921, shorn December, 1922, bred by T. S. Little (N.Z.).
- 1919 W. E. Sargood and Sons, "No. 5" (1134 N.Z.F.B.), lambd 1921, shorn December, 1922, bred by T. S. Little (N.Z.).

BORDER LEICESTERS.

135

CLASS.

285. RAM, 1½ years old and under 2½ years old, closely shorn after 11th August, 1923.

- 1920 McKenzie Bros., lambd August, 1921, shorn after 11th August, 1923, bred by exhibitor, s The Admiral, d 1st Stud Ewe.
1921 G. J. Butler, "Tattoo 36," lambd August, 1921, shorn 18th August, 1923, bred by exhibitor, s Pride of Veradale, d Lady Veradale.
1922 Starritt Bros., "No. A125," lambd August, 1921, shorn 13th August, 1923, bred by exhibitors, s Roi No. 15 (377), d No. 269.
1923 Starritt Bros., "No. A217," lambd August, 1921, shorn 13th August, 1923, bred by exhibitors, s Roi No. 15 (377), d No. 193.

CLASS.

286. RAM, under 1½ years old.

- 1924 Henry Hodge, "No. 1825," lambd August, 1922, unshorn, bred by exhibitor, s Nisbet Maitland Again (402).
1925 Henry Hodge, "No. 1819," lambd August, 1922, unshorn, bred by exhibitor, s Nisbet Maitland Again (402).
1926 T. Pryse and Son, lambd 1st May, 1922, unshorn, bred by exhibitors, s 1229, d Registered Ewe.
1927 T. Pryse and Son, lambd 1st August, 1922, unshorn, bred by exhibitors, s 1229, d Registered Ewe.
1928 R. Grenfell and Son, "No. 14," lambd August, 1922, unshorn, bred by R. Grenfell, s His Highness, d Stud Ewe.
1929 R. Grenfell and Son, "No. 15," lambd August, 1922, unshorn, bred by R. Grenfell, s His Highness, d Stud Ewe.
1930 McKenzie Bros., lambd August, 1922, unshorn, bred by exhibitors, s Majestic, d 1st Stud Ewe.
1931 McKenzie Bros., lambd August, 1922, unshorn, bred by exhibitors, s Majestic, d 1st Stud Ewe.
1932 S. R. Thomas, "Eartag No. 4," lambd August, 1922, unshorn, bred by exhibitor, s Breeza Choice (480), d Registered Ewe.
1933 S. R. Thomas, "Eartag No. 10," lambd August, 1922, unshorn, bred by exhibitor, s Robson Roi No. 22 (482), d Registered Ewe.
1934 Angus M. Greenfield, "Eartag AMG12," lambd August, 1922, unshorn, bred by exhibitor, s Coldstream (454 Vol. 15), d Aitken No. 3.
1935 Angus M. Greenfield, "Eartag AMG44," lambd September, 1922, unshorn, bred by exhibitor, s Windsor (455 Vol. 15), d No. 67 of 1918.
1936 C. H. Jackman, "No. 28," lambd September, 1922, unshorn, bred by exhibitor, s Royal Brilliant, d No. 206.
1937 C. H. Jackman, "No. 2," lambd 1922, unshorn, bred by exhibitor, s Royal Brilliant, d No. 214.
1938 Starritt Bros., "No. A559," lambd August, 1922, unshorn, bred by exhibitors, s Kauana Prince (474), d No. 324.
1939 Starritt Bros., "No. A250," lambd August, 1922, unshorn, bred by exhibitors, s Kauana Prince (474), d No. 474.

CLASS.

287. PEN OF 2 RAMS, under 1½ years old.

- 1940 Henry Hodge, "Nos. 1653 and 1698," lambd August, 1922, unshorn, bred by exhibitor, s Nisbet Maitland Again (402).
1941 Henry Hodge, "Nos. 1859 and 1666," lambd August, 1922, unshorn, bred by exhibitor, s's Nisbet Maitland Again (402) and Kauana Style.
1942 T. Pryse and Son, lambd 1st August, 1922, unshorn, bred by exhibitors, s No. 1229, d Registered Ewes.
1943 T. Pryse and Son, lambd 1st August, 1922, unshorn, bred by exhibitors, s No. 1229, d Registered Ewes.
1944 R. Grenfell and Son, "Nos. 10 and 12," lambd August, 1922, unshorn, bred by R. Grenfell, s Bold Elsrickle, d's Stud Ewes.
1945 R. Grenfell and Son, "Nos. 9 and 11," lambd August, 1922, unshorn, bred by R. Grenfell, s's Bold Elsrickle and Longcroft King, d's Stud Ewes.
1946 McKenzie Bros., lambd August, 1922, unshorn, bred by exhibitors, s Majestic, d's 1st Stud Ewes.
1947 McKenzie Bros., lambd August, 1922, unshorn, bred by exhibitors, s Majestic, d's 1st Stud Ewes.
1948 S. R. Thomas, "Eartags 38 and 39," lambd August, 1922, unshorn, bred by exhibitor, s Breeza Pride No. 1 (481), d's Registered Ewes.

136

BORDER LEICESTERS.

- 1949 Angus M. Greenfield, "Eartags AMG74 and AMG85," lambd September and August, 1922, unshorn, bred by exhibitor, s Windsor (455 Vol. 15), d's J. B. Stephen Ewe and AMG23 of 1920.
- 1950 Angus M. Greenfield, "Eartags AMG71 and AMG84," lambd September, 1922, unshorn, bred by exhibitor, s Windsor (455 Vol. 15), d's J. B. Stephen Ewe and JBS No. 72 of 1916.
- 1951 C. H. Jackman, "Nos. 1 and 9," lambd 1922, unshorn, bred by exhibitor, s Royal Brilliant, d's (No. 1), No. 75, (No. 9), Sutherland N.Z. Ewe.
- 1952 Starritt Bros., "A543 and A536," lambd August, 1922, unshorn, bred by exhibitors, s Kauana Prince (474), d's No. 5 and No. 208.
- 1953 Starritt Bros., "A254 and A554," lambd August, 1922, unshorn, bred by exhibitors, s Kauana Prince (474), d's Kauana Princess (82) and No. 186.

CLASS.

288. EWE, any age, with her own lamb at foot.

- 1954 Henry Hodge, lambd September, 1920, shorn October, 1922, bred by R. J. Anderson (N.Z.), s Signor (1028 N.Z.F.B.).
- 1955 G. J. Butler, "Tattoo 68," lambd September, 1921, shorn October, 1922, bred by exhibitor, s Pride of Veradale, d Tattoo 4.
- 1956 Starritt Bros., "No. 121," lambd August, 1921, shorn 30th October, 1922, bred by exhibitors, s Roi No. 15 (377), d No. 268.

CLASS.

289. EWE, 2½ years old and over.

- 1957 Henry Hodge, lambd August, 1919, shorn November, 1922, bred by exhibitor, s Ross (199 Vol. 10).
- 1958 Henry Hodge, lambd August, 1920, shorn October, 1922, bred by exhibitor, s Ross (199 Vol. 10).
- 1959 T. Pryse and Son, shorn 1st September, 1922, bred by G. T. Edwards, s Breeza General, Eartag 703, d Registered Ewe.
- 1960 L. L. Basset, "Eartag 123," lambd September, 1920, shorn October, 1922, bred by exhibitor, s Royal Dick.
- 1961 G. J. Butler, "Tattoo 12," lambd August, 1920, shorn August, 1922, bred by exhibitor, s Pride of Veradale, d GJB 200.
- 1962 G. J. Butler, "Tattoo 38," lambd August, 1920, shorn August, 1922, bred by exhibitor, s Pride of Veradale, d Veradale 131.
- 1963 John Sutherland, lambd August, 1920, shorn November, 1922, bred by exhibitor, s Sir Ian (255 Vol. 11), d Elcho Stud Ewe.
- 1964 Starritt Bros., "No. 474," lambd August, 1920, shorn 30th October, 1922, bred by exhibitors s Roi 15 (377), d N.Z. Ewe.
- 1965 Starritt Bros., "Kelso Model" (86), lambd August, 1920, shorn 30th October, 1922, bred by exhibitors, s Roi No. 15 (377), d No. 5.

CLASS.

290. EWE, 1½ years old and under 2½ years old.

- 1966 Henry Hodge, lambd August, 1921, shorn October, 1922, bred by exhibitor, s Ross (199 Vol. 10).
- 1967 T. Pryse and Son, lambd 1st August, 1921, shorn September, 1922, bred by exhibitors, s L19, d Registered Ewe.
- 1968 T. Pryse and Son, lambd 1st August, 1921, shorn September, 1922, bred by exhibitors, s L19, d registered Ewe.
- 1969 L. L. Basset, "Eartag 29," lambd September, 1921, shorn October, 1922, bred by exhibitor, s Cousin Jack.
- 1970 G. J. Butler, "Tattoo 76," lambd September, 1921, shorn October, 1922, bred by exhibitor, s Pride of Veradale, d GJB219.
- 1971 Starritt Bros., "Sweet Alice" (90), lambd August, 1921, shorn 30th October, 1922, bred by exhibitors, s Roi No. 15 (377), d No. 271.
- 1972 Starritt Bros., "A162," lambd August, 1921, shorn 30th October, 1922, bred by exhibitors, s Roi No. 15 (377), d No. 316.
- 1973 Miss P. H. Earp, lambd September, 1921, shorn November, 1922, bred by C. R. McKenner, s N.Z. Ram, d Laver Ewe.

J. H. RUDD & CO. - - St. James' Buildings,
115 William Street, Melbourne.
SEND FOR ROGERSON BALE GRIPS.

TAXATION

I can solve your **INCOME TAX TROUBLES**, likewise your **LAND TAX** and **WAR-TIME PROFIT TAX PERPLEXITIES**.

My staff are Officers who were solely engaged with the **FEDERAL TAXATION DEPARTMENT** and are experts in regards to all taxation matters.

I CAN SAVE YOU MONEY by obtaining every allowable item of deduction under the Acts.

REFUND OF TAX amounting to thousands of pounds have been allowed my clients through my expert knowledge.

THE GREAT WORRY of taxpayers is the frequent request of the **INCOME TAX DEPARTMENT** (by letters) for further information.

I know exactly what is required and am prepared at all times to advise thereon, also **CHECK ASSESSMENTS OF TAX** and interview the Departments on client's behalf.

I SPECIALISE IN THE PREPARATION OF **INCOME TAX RETURNS**.

T. WADE DAVIES

(Late Assessor Income Tax and War-Time Profits Federal Taxation Department.)

No. 6 and 7 GROUND FLOOR,

"OLDERFLEET," 475 Collins Street, MELBOURNE

TELEPHONE, CENT. 353

J. H. RUDD & CO., 115 William Street, Melbourne.

FIBROUS CEMENT SHEETS MAKE HOMESTEADS WATERPROOF.

138

BORDER LEICESTERS.

CLASS.

291. EWE, 1½ years old and under 2½ years old, closely shorn after 11th August, 1923.

- 1974 Henry Hodge, lambed August, 1921, shorn after 11th August, 1923, bred by exhibitor, s Ross (199 Vol. 10).
- 1975 G. J. Butler, "Tattoo 61," lambed September, 1921, shorn 18th August, 1923, bred by exhibitor, s Pride of Veradale, d ESH 7 of 1918.
- 1976 Starritt Bros., "A41," lambed August, 1921, shorn 12th August, 1923, bred by exhibitors, s Ross Yet, d No. 49.
- 1977 Starritt Bros., "A42," lambed August, 1921, shorn 12th August, 1923, bred by exhibitors, s Renown 376, d No. 306.

CLASS.

292. EWE, under 1½ years old.

- 1978 Henry Hodge, "No. 1860," lambed August, 1922, unshorn, bred by exhibitor, s Ross Again (403).
- 1979 Henry Hodge, "No. 1745," lambed August, 1922, unshorn, bred by exhibitor, s Ross Again (403).
- 1980 T. Pryse and Son, lambed 1st August, 1922, unshorn, bred by exhibitors, s No. 1229, d Registered Ewe.
- 1981 T. Pryse and Son, lambed 1st August, 1922, unshorn, bred by exhibitors, s No. 1229, d Registered Ewe.
- 1982 R. Grenfell and Son, "Lady Jeffrey No. 1," lambed August, 1922, unshorn, bred by R. Grenfell, s His Highness, d BL 81 V38 (imp.).
- 1983 R. Grenfell and Son, "No. 2," lambed August, 1922, unshorn, bred by R. Grenfell, s His Highness, d Stud Ewe.
- 1984 McKenzie Bros., lambed August, 1922, unshorn, bred by exhibitors, s No. 1078, d 1st Stud Ewe.
- 1985 McKenzie Bros., lambed August, 1922, unshorn, bred by exhibitors, s Majestic, d 1st Stud Ewe.
- 1986 G. J. Butler, "Tattoo 102," lambed August, 1922, unshorn, bred by exhibitor, s Veradale's Best, d Veradale 122.
- 1987 Starritt Bros., "A257," lambed August, 1922, unshorn, bred by exhibitors, s Kauana Prince (474), d 49.
- 1988 Starritt Bros., "A258," lambed August, 1922, unshorn, bred by exhibitors, s Kauana Prince (474), d Registered Ewe.

CLASS.

293. PEN OF 2 EWES, under 1½ years old.

- 1989 Henry Hodge, "Nos. 1827 and 1826," lambed August, 1922, unshorn, bred by exhibitor, s Nisbet Maitland Again (402).
- 1990 T. Pryse and Son, lambed 1st May, 1922, unshorn, bred by exhibitors, s No. 1229, d Registered Ewe.
- 1991 T. Pryse and Son, lambed 1st August, 1922, unshorn, bred by exhibitors, s No. 1229, d Registered Ewe.
- 1992 R. Grenfell and Son, "Nos. 4 and 5," lambed August, 1922, bred by R. Grenfell, s Bold Elsrickle, d's Stud Ewes.
- 1993 Angus M. Greenfield, "Eartags AMG61 and AMG55," lambed September, 1922, unshorn, bred by exhibitor, s's Coldstream (454 Vol. 15), Windsor (455 Vol. 15), d's Research Farm Ewe No. 358 and AMG 27 of 1920.
- 1994 Starritt Bros., "A263 and A264," lambed August, 1922, unshorn, bred by exhibitors, s Kauana Prince (474), d No. 360.
- 1995 Starritt Bros., "A346 and A497," lambed August, 1922, unshorn, bred by exhibitors, s Kauana Prince (474), d No. 240.

Border Leicester Sires' Memorial.—A Special Prize of £5/5/- (presented by the Committee of the Flock Book for British Breeds of Sheep in Australia) will be awarded to the owner of the most successful sire in the Border Leicester Section.

ALFRED NOTT

for Up-to-date Rimless Spectacles
and Eyeglasses

Only Address—145 COLLINS ST. (corner Russell St.)

J. H. RUDD & CO., 115 William Street, Melbourne.
EVEN'S' SPECIFIC CURES FLUKE & WORMS—
THE LAMBS LIKE IT.

BORDER LEICESTERS.

139

Three points will be awarded for a first prize in each numbered class and Championship, two points for a second prize, and one point for a third prize. (The name of the winning sire for the year and the names of the owner and breeder will be recorded upon an Honour Board which will be displayed in the Sheep Pavilion).

CHAMPION PRIZES OF AUSTRALIA.

BORDER LEICESTER RAM, any age—Government Certificate, Society's Rosette; also Ribbon (presented by the Australian Longwool Sheepbreeders' Association).

RESERVE CHAMPION BORDER LEICESTER RAM,—Society's Rosette.

BORDER LEICESTER EWE, any age—Government Certificate, Society's Rosette; also Ribbon (presented by The Australian Longwool Sheepbreeders' Association).

RESERVE CHAMPION BORDER LEICESTER EWE—Society's Rosette.

Section 30—Romney Marsh.

Judge: D. WHITE, Esq.

Stewards: J. F. YOUL, Esq.

W. J. HINDHAUGH, Esq.

Prizes (except where otherwise specified)—First, £3; second, £2; third, Card.

Entry fee: Members, 7/-; Non-Members, 10/-.

(Entries limited to two in each Class from any one Exhibitor)

CLASS.

294. RAM, 2½ years old and over.

1996 Capt. A. E. T. Payne, "Payne's 81 of 1920," lambed September, 1920, shorn November, 1922, bred by exhibitor, s Payne's 150 of 1918, d Payne's 95 of 1915.

1997 Capt. A. E. T. Payne, "Payne's 4 of 1920," lambed September, 1920, shorn November, 1922, bred by exhibitor, s Payne's 135 of 1914, d Syme's 25 of 1915.

1998 G. F. Doyle, "Garsia," lambed September, 1920, shorn 1922, bred by E. M. Garsia, s Garsia's 2 of 1918, d Dalry Ewe.

CLASS.

295. RAM, 1½ years old and under 2½ years old.

1999 E. M. Garsia, "Garsia's 101 of 1921," lambed August, 1921, shorn October, 1922, bred by exhibitor, s Garsia's 91 of 1919, d Dalry 20 of 1915.

2000 Capt. A. E. T. Payne, "Payne's 157 of 1921," lambed September, 1921, shorn November, 1922, bred by exhibitor, s Payne's 72 of 1918, d Payne's 165 of 1917.

2001 Capt. A. E. T. Payne, "Payne's 40 of 1921," lambed September, 1921, shorn November, 1922, bred by exhibitor, s Payne's 150 of 1918, d Payne's 122 of 1917.

The "Butterfly" Rimless Eyeglass Almost Invisible.

ALFRED NOTT, Optician.

Our Long Established and Only Address—

145 COLLINS STREET, (cr. Russell St.)

THE YORKSHIRE INSURANCE CO. LTD
THE LEADING LIVE STOCK CO. IN THE WORLD
 FULL PARTICULARS APPLY AT OFFICE ON SHOW GROUND OF 30 QUEEN ST

140

ROMNEY MARSH.

- 2002 J. Ray Hunter, "No. 72," lambd September, 1921, shorn October, 1922.
 2003 J. Ray Hunter, "No. 24," lambd September, 1921, shorn October, 1922,
 bred by G. T. Edwards, s Payne's 86 of 1917, d Payne's 164 of 1914.
 2004 J. Clark, "Miora 1st" (135), lambd October, 1921, shorn 10th August,
 1922, bred by exhibitor, s Bolara.

CLASS.

296. RAM, 1½ years old and under 2½ years old, closely shorn after
 11th August, 1923.
 2005 Capt. A. E. T. Payne, "Payne's 260 of 1921," lambd September, 1921,
 shorn 14th August, 1923, bred by exhibitor, s Dalry 32 of 1917, d
 Payne's 64 of 1918.
 2006 Capt. A. E. T. Payne, "Payne's 33 of 1921," lambd September, 1921,
 shorn 14th August, 1923, bred by exhibitor, s Payne's 150 of 1918, d
 Payne's 72 of 1919.
 2007 J. Ray Hunter, "No. 84," lambd September, 1921, shorn 15th August,
 1923.
 2008 George E. Greene, "Greene's 45 of 1921," lambd September, 1921, shorn
 13th August, 1923, bred by exhibitor, s Greene's 31 of 1919.
 2009 J. Clark, "Miora 2nd," lambd October, 1921, shorn 15th August, 1923,
 bred by exhibitor, s Bolara.
 2010 J. Clark, lambd October 1921, shorn 15th August, 1923, bred by ex-
 hibitor.
 2011 G. F. Doyle, "Cardington 71 of 1921," lambd September, 1921, shorn
 19th August, 1923, bred by exhibitor, s Dalry 68 of 1917, d Cardington
 112 of 1919.
 2012 E. Jenkins, lambd 1921, shorn after 11th August, 1923, bred by ex-
 hibitor.

CLASS.

297. RAM, under 1½ years old.

- 2013 Capt. A. E. T. Payne, "Payne's 254 of 1922," lambd September, 1922,
 unshorn, bred by exhibitor, s Payne's 81 of 1920, d Payne's 64 of 1918.
 2014 Capt. A. E. T. Payne, "Payne's 133 of 1922," lambd September, 1922,
 unshorn, bred by exhibitor, s Payne's 81 of 1920, d Payne's 165 of 1919.
 2015 J. Ray Hunter, "No. 16," lambd September, 1922, unshorn, bred by
 J. M. and J. R. Hunter, s Edwards' 21 of 1921, d Payne's 167 of 1919.
 2016 George E. Greene, "Greene's 84 of 1922," lambd August, 1922, unshorn,
 bred by exhibitor, s Greene's 15 of 1919, d Greene's 549.
 2017 J. Clark, lambd October, 1922, unshorn, bred by exhibitor.
 2018 G. F. Doyle, "Cardington 56 of 1922," lambd September, 1922, unshorn,
 bred by exhibitor, s Cardington 24 of 1919, d Cardington 59 of 1919.

CLASS.

298. RAM, under 1½ years old. Wool not to be trimmed, colored,
 rugged or prepared.

- 2019 Oswald J. Syme, "Bolobek 54 of 1922," lambd September, 1922, un-
 shorn, bred by exhibitor, s Payne's 19 of 1915, d Tonkin 1410.
 2020 Oswald J. Syme, "Bolobek 16 of 1922," lambd September, 1922, un-
 shorn, bred by exhibitor, s Payne's 118 of 1919, d Bolobek 170 of 1917.
 2021 Capt. A. E. T. Payne, "Payne's 91 of 1922," lambd September, 1922,
 unshorn, bred by exhibitor, s Payne's 81 of 1920, d Payne's 169 of 1919.
 2022 Capt. A. E. T. Payne, "Payne's 250 of 1922," lambd September, 1922,
 unshorn, bred by exhibitor, s Payne's 20 of 1916, d Payne's 133 of 1917.
 2023 J. Ray Hunter, "No. 8," lambd September, 1922, unshorn, bred by J.
 M. and J. R. Hunter, s Edwards' 21 of 1921, d Payne's 137 of 1919.
 2024 George E. Greene, "Greene's 61 of 1922," lambd 1922, unshorn, bred
 by exhibitor, s Dalry 51, d Greene's 643.
 2025 J. Clark, lambd 1922, unshorn, bred by exhibitor.
 2026 J. Clark, lambd 1922, unshorn, bred by exhibitor.
 2027 G. F. Doyle, "Cardington 1 of 1922," lambd September, 1922, unshorn,
 bred by exhibitor, s Dalry 2 of 1915, d Cardington 21 of 1918.
 2028 G. F. Doyle, "Cardington 110 of 1922," lambd September, 1922, unshorn,
 bred by exhibitor, s Dalry 24 of 1917, d Cardington 50 of 1915.
 2029 E. Jenkins, lambd 5th September, 1922, unshorn, bred by exhibitor.

THE YORKSHIRE INSURANCE CO. LTD
THE LEADING LIVE STOCK CO. IN THE WORLD
 FULL PARTICULARS APPLY AT OFFICE ON SHOW GROUND OF 30 QUEEN ST

NEAL'S MOTORS PTY. LTD.

STAND No. 155

**No. 2 MOTOR HALL
GIPPS STREET**

OVERLAND

THE STANDARDISED ECONOMY CAR

£295 Complete

ESSEX

UPER FOUR

£475 Complete

HUDSON

SUPER SIX

£635 Complete

WILLYS-KNIGHT

THE CAR THAT IMPROVES WITH USE

£575 Complete

Sole Agents for Victoria and Riverina:

NEAL'S MOTORS PTY. LTD.

58-60 Collins Place, Melbourne

PHONE CENT. 333

142

ROMNEY MARSH.

CLASS.

299. PEN OF 2 RAMS, under 1½ years old.

- 2030 Capt. A. E. T. Payne, "Payne's 81 and 10 of 1922," lambled September, 1922, unshorn, bred by exhibitor, s Payne's 81 of 1920, d's Payne's 10 and 17 of 1918.
- 2031 Capt. A. E. T. Payne, "Payne's 158 and 161 of 1922," lambled September, 1922, unshorn, bred by exhibitor, s Payne's 3 of 19, d's Payne's 35 of 1917 and 213 of 1920.
- 2032 J. Ray Hunter, "Nos. 13 and 7," lambled September, 1922, unshorn, bred by J. M. and J. R. Hunter, s Edwards' 21 of 1921, d's Payne's 185 of 1919 and Edwards' 228 of 1919.
- 2033 George E. Greene, "Greene's 87 and 6 of 1922," lambled 1922, unshorn, bred by exhibitor, s Dalry 51, d's Greene's 258 and 294.
- 2034 George E. Greene, "Greene's 152 and 91 of 1922," lambled 1922, unshorn, bred by exhibitor, s's Dalry 39 and Greene's 15 of 1919, d's Greene's 730 and 58.
- 2035 J. Clark, lambled 1922, unshorn, bred by exhibitor.
- 2036 G. F. Doyle, "Cardington 86 of 1922" and "Cardington 83 of 1922," lambled September, 1922, unshorn, bred by exhibitor, s Garsia's 18 of 1918, d's Cardington 124 of 1915 and Cardington 241 of 1918.
- 2037 E. Jenkins, lambled 5th September, 1922, unshorn, bred by exhibitor.

CLASS.

300. EWE, any age, with her own lamb at foot.

- 2038 Capt. A. E. T. Payne, "Payne's 58 of 1919," lambled September, 1919, shorn November, 1922, bred by exhibitor, s Dalry 32 of 1917, d Payne's 90 of 1914.
- 2039 Capt. A. E. T. Payne, "Payne's 72 of 1920," lambled September, 1920, shorn November, 1922, bred by exhibitor, s Elham 98 of 1912, d Payne's 191 of 1917.
- 2040 J. Ray Hunter, "No. 137," lambled September, 1919, shorn October, 1922, bred by Capt. A. E. T. Payne.
- 2041 J. Ray Hunter, "No. 5," lambled 1921, shorn October, 1922, bred by G. T. Edwards, s Payne's 86 of 1917.
- 2042 George E. Greene, "Greene's 662 of 1920," lambled August, 1920, shorn 30th October, 1922, bred by exhibitor, s Greene's 42, d Payne's 118.

CLASS.

301. EWE, 2½ years old and over.

- 2043 Capt. A. E. T. Payne, "Payne's 143 of 1920," lambled September, 1920, shorn November, 1922, bred by exhibitor, s Payne's 150 of 1918, d Payne's 201 of 1915.
- 2044 Capt. A. E. T. Payne, "Payne's 12 of 1920," lambled September, 1920, shorn November, 1922, bred by exhibitor, s Payne's 135 of 1914, d Payne's 6 of 1915.
- 2045 J. Clark, shorn October, 1922, bred by S. M. Osbourne.

CLASS.

302. EWE, 1½ years old and under 2½ years old.

- 2046 Capt. A. E. T. Payne, "Payne's 3 of 1921," lambled September, 1921, shorn November, 1922, bred by exhibitor, s Syme's 20 of 1915, d Payne's 88 of 1917.
- 2047 Capt. A. E. T. Payne, "Payne's 175 of 1921," lambled September, 1921, shorn November, 1922, bred by exhibitor, s Syme's 20 of 1915, d Payne's 42 of 1918.
- 2048 J. Ray Hunter, "No. 3," lambled September, 1921, shorn October, 1922, bred by G. T. Edwards, s Payne's 86 of 1917.
- 2049 George E. Greene, "Greene's 945 of 1921," lambled August, 1921, shorn 30th October, 1922, bred by exhibitor, s Greene's 31 of 1919, d Payne's 73.
- 2050 J. Clark, lambled 1921, shorn October, 1922, bred by exhibitor.

GLEN VALLEY TEA

GIVES SATISFACTION.

CLASS.

303. EWE, 1½ years old and under 2½ years old, closely shorn after 11th August, 1923.
- 2051 Capt. A. E. T. Payne, "Payne's 46 of 1921," lambed September, 1921, shorn 14th August, 1923, bred by exhibitor, s Payne's 72 of 1918, d Payne's 7 of 1917.
- 2052 Capt. A. E. T. Payne, "Payne's 258 of 1921," lambed September, 1921, shorn 14th August, 1923, bred by exhibitor, s Dalry 32 of 1917, d Payne's 171 of 1918.
- 2053 J. Ray Hunter, "No. 12," lambed 1921, shorn 15th August, 1923, bred by G. T. Edwards, s Payne's 88 of 1917.
- 2054 George E. Greene, "Greene's 880 of 1921," lambed August, 1921, shorn 13th August, 1923, bred by exhibitor, s Greene's 31 of 1919, d Greene's 41.
- 2055 J. Clark, lambed October, 1921, shorn 15th August, 1923, bred by exhibitor.
- 2056 J. Clark, lambed October, 1921, shorn 15th August, 1923, bred by exhibitor.

CLASS.

304. EWE, under 1½ years old.
- 2057 Capt. A. E. T. Payne, "Payne's 26 of 1922," lambed September, 1922, unshorn, bred by exhibitor, s Payne's 178 of 1918, d Payne's 230 of 1919.
- 2058 Capt. A. E. T. Payne, "Payne's 263 of 1922," lambed September, 1922, unshorn, bred by exhibitor, s Payne's 150 of 1918, d Payne's 171 of 1917.
- 2059 J. Ray Hunter, "No. 14," lambed September, 1922, unshorn, bred by J. M. and J. R. Hunter, s Edwards' 21 of 1921, d Edwards' 7 of 1918.
- 2060 George E. Greene, "Greene's 75 of 1922," lambed August, 1922, unshorn, bred by exhibitor, s Dalry 51 of 1915, d Greene's 287.
- 2061 A. E. Tame, lambed 1922, unshorn.
- 2062 A. E. Tame, lambed 1922, unshorn.
- 2063 J. Clark, lambed October, 1922, unshorn, bred by exhibitor.

CLASS.

305. EWE, under 1½ years old. Wool not to be trimmed, colored, rugged or prepared.
- 2064 Oswald J. Syme, "Bolobek 55 of 1922," lambed September, 1922, unshorn, bred by exhibitor, s Payne's 19 of 1915, d Bolobek 90 of 1917.
- 2065 Oswald J. Syme, "Bolobek 214 of 1922," lambed October, 1922, unshorn, bred by exhibitor, s Payne's 118 of 1919, d Elham Ewe (imp.).
- 2066 Capt. A. E. T. Payne, "Payne's 234 of 1922," lambed September, 1922, unshorn, bred by exhibitor, s Payne's 81 of 1920, d Payne's 89 of 1919.
- 2067 Capt. A. E. T. Payne, "Payne's 155 of 1922," lambed September 1922, unshorn, bred by exhibitor, s Payne's 122 of 1920, d Payne's 46 of 1919.
- 2068 J. Ray Hunter, "No. 10," lambed September, 1922, unshorn, bred by J. M. and J. R. Hunter, s Edwards' 21 of 1921, d 12 of 1918.
- 2069 George E. Greene, "Greene's 60 of 1922," lambed August, 1922, unshorn, bred by exhibitor, s Dalry 51 of 1915, d Greene's 517.
- 2070 A. E. Tame, lambed July, 1922, unshorn.
- 2071 A. E. Tame, lambed July, 1922, unshorn.
- 2072 M. Wallace, "Loretto No. 48 of 1922," lambed September, 1922, unshorn, bred by exhibitor, s Bolobek 859 of 1920, d Registered Ewe.
- 2073 J. Clark, lambed October, 1922, unshorn, bred by exhibitor.
- 2074 J. Clark, lambed October, 1922, unshorn, bred by exhibitor.

CLASS.

306. PEN OF TWO EWES, under 1½ years old.
- 2075 Capt. A. E. T. Payne, "Payne's 188 and 283 of 1922," lambed September, 1922, unshorn, bred by exhibitor, s Payne's 81 of 1920, d's 143 of 1919 and 110 of 1920.
- 2076 Capt. A. E. T. Payne, "Payne's 130 and 190 of 1922," lambed September, 1922, unshorn, bred by exhibitor, s Payne's 150 of 1918, d's Payne's 8 of 1918 and 32 of 1919.

GLEN VALLEY TEA
GIVES SATISFACTION.

J. H. RUDD & CO., 115 William Street, Melbourne. FLOCK-OWNERS WANT RUDD'S LIME FOR THEIR PASTURES.

144

ROMNEY MARSH.

- 2077 J. Ray Hunter, "Nos. 2 and 5," lambed September, 1922, unshorn, bred by J. M. and J. R. Hunter, s Edwards' 21 of 1921, d's Edwards' 2 of 1918 and Payne's 185 of 1919.
- 2078 George E. Greene, "Greene's 36 and 70 of 1922," lambed August, 1922, unshorn, bred by exhibitor, s's Dalry 39 of 1917 and Greene's 15 of 1919, d's Greene's 753 and 225.
- 2079 George E. Greene, "Greene's 1 of 1922 and 94 of 1922," lambed August, 1922, unshorn, bred by exhibitor, s's Yarraview Stud Ram and Doyle's No. 220 of 1920, d's Payne's 228 and Doyle's 20 of 1917.
- 2080 J. Clark, lambed October, 1922, unshorn, bred by exhibitor.

Romney Marsh Sires' Memorial. — A Special Prize of £5/5/- (presented by the Committee of the Flock Book for British Breeds of Sheep in Australia) will be awarded to the owner of the most successful sire in the Romney Marsh Section.

Three points will be awarded for a first prize in each numbered class and Championship, two points for a second prize, and one point for a third prize. (The name of the winning sire for the year and the names of the owner and breeder will be recorded upon an Honour Board which will be displayed in the Sheep Pavilion).

CHAMPION PRIZES OF AUSTRALIA.

ROMNEY MARSH RAM, any age—Government Certificate, Society's Rosette; also Ribbon (presented by The Australian Longwool Sheepbreeders' Association).

RESERVE CHAMPION ROMNEY MARSH RAM—Society's Rosette.

ROMNEY MARSH EWE, any age—Government Certificate, Society's Rosette; also Ribbon (presented by The Australian Longwool Sheepbreeders' Association).

RESERVE CHAMPION ROMNEY MARSH EWE—Society's Rosette.

Section 31—Corriedales.

Judge: J. TILLEY, Esq.

Steward: W. D. SHEW, Esq.

Prizes—First, £3; second, £1; third, Card.

Entry fee: Members, 7/-; Non-Members, 10/-.

(Entries limited to 2 in each Class, from any one exhibitor.)

CLASS.

307. RAM, 2½ years old and over.

2081 Miss Dora Gibson, "Fenwick 73," lambed 28th June, 1920, shorn 3rd October, 1920, bred by Misses E. and D. Gibson, s Fenwick 30, d Fenwick 14.

2082 W. Turnbull, "No. 32," shorn 26th October, 1922, bred by exhibitor, s No. 31, d No. 15.

2083 Entry withdrawn.

**J. H. RUDD & CO. - - St. James' Buildings,
115 William Street, Melbourne.**
DONALD WOOLPRESSES Save Time and Labour.

You will find the most interesting Cars at

FINLAY BROS. STAND

cr. GIBBS STREET and McCRACKEN AVENUE

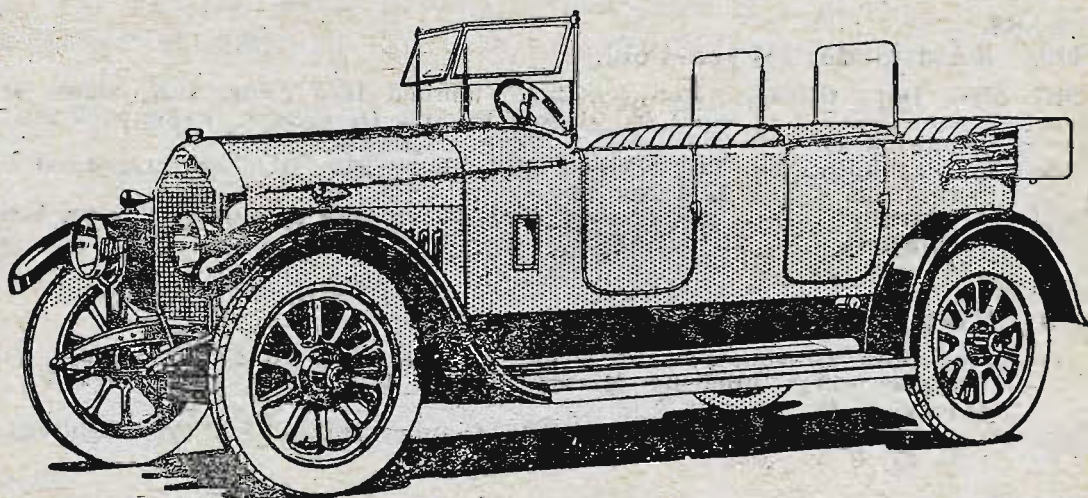

15.9 H.P. HUMBER

The Latest Models of **HUMBER (Fours)** and
The MOON (Six) 5 and 7 PASSENGER CARS

Our Motor Cycle Display includes

EXCELSIOR-HENDERSON-B.S.A.

1923 Models of all types

SEE OUR STAND c/o GIBBS ST. and McCRACKEN AVE.

OR CALL AT OUR CITY SHOW ROOMS

FINLAY BROS.

22-4 Elizabeth Street, Melbourne

J. H. RUDD & CO., 115 William Street, Melbourne.
ANTISEPTOL ALWAYS WORTH USING—
HEALS SHEAR CUTS.

146

CORRIEDALES.

CLASS.

308. RAM, 1½ years old and under 2½ years.

- 2084 D. and G. Howat, lambd June, 1921, shorn August, 1922, bred by exhibitors.
 2085 D. and G. Howat, lambd June, 1921, shorn August, 1922, bred by exhibitors.
 2086 Miss Dora Gibson, "Fenwick 113," lambd 29th June, 1921, shorn 3rd October, 1922, bred by Misses E. and D. Gibson, s Fenwick 251, d Fenwick 46.

CLASS.

309. RAM, under 1½ years old.

- 2087 Miss Dora Gibson, "Fenwick 123," lambd 16th June, 1922, shorn 4th September, 1922, bred by Misses E. and D. Gibson, s Fenwick 30, d Fenwick 14.
 2088 W. Turnbull, "No. 79," lambd 1922, shorn 26th October, 1922, bred by exhibitor, s No. 31, d No. 13.
 2089 W. Turnbull, "No. 84," lambd 1922, shorn 26th October, 1922, bred by exhibitor, s No. 31, d No. 18.

CLASS.

310. EWE, 2½ years old and over.

- 2090 Miss Dora Gibson, "Fenwick 75," lambd 28th June, 1920, shorn 3rd October, 1922, bred by Misses E. and D. Gibson, s Fenwick 30, d Fenwick 18.
 2091 W. Turnbull, "No. 23," shorn 26th October, 1922, bred by exhibitor, s No. 31, d No. 16.

CLASS.

311. EWE, 1½ years old and under 2½ years.

- 2092 Miss Dora Gibson, "Fenwick 94," lambd 6th June, 1921, shorn 3rd October, 1922, bred by Misses E. and D. Gibson, s Fenwick Ram, d Fenwick Ewe.
 2093 Miss Dora Gibson, "Fenwick 152," lambd August, 1921, shorn November, 1922, bred by Capt. A. D. Mackinnon.
 2094 W. Turnbull, "No. 57," lambd 1921, shorn 26th October, 1922, bred by exhibitor, s No. 31, d No. 15.
 2095 Entry withdrawn.
 2096 Entry withdrawn.

CLASS.

312. EWE, under 1½ years old.

- 2097 Miss Dora Gibson, "Fenwick 129," lambd 29th June, 1922, shorn 14th September, 1922, bred by Misses E. and D. Gibson, s Fenwick 12, d Fenwick 20.
 2098 Miss Dora Gibson, "Fenwick 160," lambd August, 1922, shorn October, 1922, bred by Capt. A. D. Mackinnon, s Success, d Stud Ewe.

Cup, valued at 50 guineas (presented by Senator J. F. Guthrie), for most successful exhibitor in this Section; to be won three times, not necessarily in succession. Three points will be awarded for a first prize in each numbered class, two points for a second prize, and one point for a third prize.

Winner: 1921, Senator J. F. Guthrie; 1922: Misses E. and D. Gibson.

THE YORKSHIRE INSURANCE CO. LTD
THE LEADING LIVE STOCK CO. IN THE WORLD
 FOR PARTICULARS, APPLY AT OFFICE ON HAYMARKET, LONDON, W.1

J. H. RUDD & CO., 115 William Street, Melbourne.
RENBOY BRANDING MACHINES GIVE
UNIVERSAL SATISFACTION.

CORRIEDALES.

147

CHAMPION PRIZES OF AUSTRALIA.

CORRIEDALE RAM, any age—Government Certificate and Society's Rosette; also Special Prize of £2/2/- and Ribbon (presented by The Corriedale Breeders' Association of Australia).

RESERVE CHAMPION CORRIEDALE RAM—Society's Rosette.

CORRIEDALE EWE, any age—Government Certificate and Society's Rosette; also Special Prize of £2/2/- and Ribbon (presented by The Corriedale Breeders' Association of Australia).

RESERVE CHAMPION CORRIEDALE EWE—Society's Rosette.

Section 32—Polwarths.

Judge: J. TILLEY, Esq.

Steward: W. D. SHEW, Esq.

Prizes—First, £2; second, £1; third, Card.

Entry fee: Members, 5/-; Non-Members, 8/-.

(Entries limited to two in each Class from any one Exhibitor.)

CLASS.

313. RAM, any age.

- 2099 D. and G. Howat, lambled June, 1921, shorn August, 1922, bred by exhibitors.
- 2100 D. and G. Howat, lambled June, 1921, shorn August, 1922, bred by exhibitors.
- 2101 Urquhart Ramsay, "A13," lambled May, 1920, shorn September, 1923, bred by exhibitor.
- 2102 W. J. Dennis, shorn 14th September, 1922, bred by exhibitor, s Stud Ram, d Stud Ewe.
- 2103 W. J. Dennis, shorn 14th September, 1922, bred by exhibitor, s Stud Ram, d Stud Ewe.
- 2104 Dennis Bros., "D.B., 1919, C8," lambled May, 1919, shorn September, 1922, bred by exhibitors.
- 2105 Dennis Bros., "D.B., 1921, P," lambled May, 1921, shorn September, 1922, bred by exhibitors.

CLASS.

314. EWE, any age.

- 2106 Urpuhart Ramsay, "A33," lambled May, 1921, shorn September, 1923, bred by exhibitor.
- 2107 W. J. Dennis, shorn 15th September, 1922, bred by exhibitor, s Stud Ram, d Stud Ewe.
- 2108 W. J. Dennis, shorn 15th September, 1922, bred by exhibitor, s Stud Ram, d Stud Ewe.
- 2109 Dennis Bros., "DB. 1920, P19," lambled May, 1920, shorn September, 1922, bred by exhibitors.
- 2110 Dennis Bros., "D.B., 1919, P11," lambled May, 1919, shorn September, 1922, bred by exhibitors.

THE YORKSHIRE INSURANCE CO. LTD
THE LEADING LIVE STOCK CO. IN THE WORLD
FULL PARTICULARS APPLY AT OFFICE ON SHOW GROUND OR 30 QUEEN ST

Section 33—Shropshires.

Judge: D. PORTER, Esq.

Stewards: F. G. BROWN, Esq.
R. B. MILLS, Esq.

Prizes—First, £3; second, £1; third, Card.

Entry fee: Members, 7/- Non-Members, 10/-

(Entries limited to 2 in each Class, from any one exhibitor.)

CLASS.

315. RAM, 2½ years old and over.

- 2111 Major A. F. Roberts-Thomson, "Wynyard Cape Royal," lambled 31st July, 1920, shorn December, 1922, bred by exhibitor, s Tommy the Nut (1235 A.S.R.), d 10283 (A.S.R.).
2112 Major A. Roberts-Thomson, "Wynyard Cape Star," lambled 24th July, 1920, shorn December, 1922, bred by exhibitor, s Tommy the Nut (1235 A.S.R.), d 10279 (A.S.R.).
2113 C. H. Hawkins and Sons, "Long Tom," lambled August, 1920, shorn 14th October, 1922, bred by exhibitor, s Lord Harry (1177 A.S.R.).
2114 C. H. Hawkins and Sons, "Crested Prince," lambled August, 1920, shorn 14th October, 1922, bred by exhibitor, s Bonny Star (1175 A.S.R.).

CLASS.

316. RAM, 1½ years old and under 2½ years old.

- 2115 C. H. Hawkins and Sons, lambled August, 1921, shorn 14th October, 1922, bred by exhibitors, s Lord Harry (1177 A.S.R.).
2116 C. H. Hawkins and Sons, lambled August, 1921, shorn 14th October, 1922, bred by exhibitors, s Bonnie Prince (1182 A.S.R.).

SHROPSHIRE SIRES' MEMORIAL CUP.

(Sheep entered for this prize not to compete in other Classes.)

CLASS.

317. A MEMORIAL CUP, OF 75 GUINEAS, subscribed for by the Shropshire breeders throughout the Commonwealth, will be awarded to the best two ewes and one ram, under 1½ years old, the progeny of the one sire, and bred by the exhibitor. The cup to be competed for in perpetuity, and the winner's name and the winning sire's name to be engraved on it each year. The cup to remain the property of the Royal Agricultural Society.

A trophy, valued at £5/5/-, and presented by the Committee of the Flock Book for British Breeds of Sheep in Australia, will be awarded to this year's winner in the above Class.

- 2117 T. J. Burbury, lambled September, 1922, shorn November, 1922, bred by exhibitor, s Concentration (506 T.F.B.), d Registered Ewes.
2118 Major A. F. Roberts-Thomson, lambled August, 1922, shorn December, 1922, bred by exhibitor, s Tommy the Nut (1235 A.S.R.).
2119 C. H. Hawkins and Sons, lambled August, 1922, shorn November, 1922, bred by exhibitors, s Beltana Lad (1176 A.S.R.).

CLASS.

318. RAM, under 1½ years old.

- 2120 T. J. Burbury, lambled September, 1922, shorn November 1922, bred by exhibitor, s Torwood Prince (517 T.F.B.), d Registered Ewe.
2121 T. J. Burbury, lambled September, 1922, shorn November, 1922, bred by exhibitor, s Torwood Prince (517 T.F.B.), d Registered Ewe.

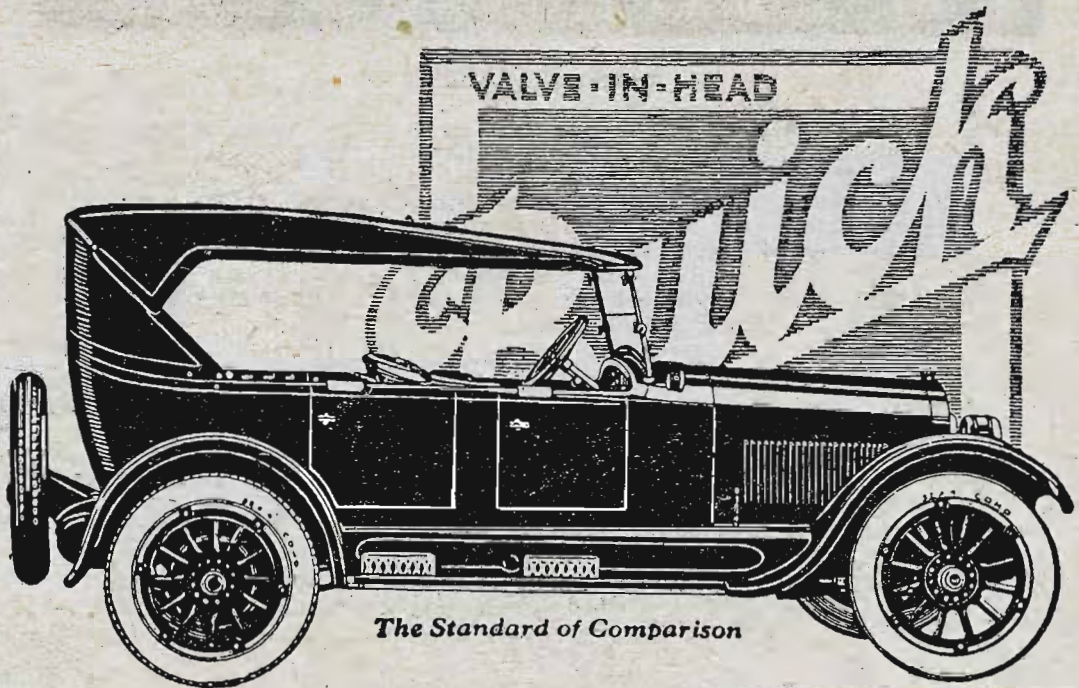

**When Better Cars are built
Buick will build them : :**

NOT only are durability and long satisfactory service assured when you buy a Buick, but there is the knowledge that you have a car correct in design and finish and up-to-the-minute in every detail.

Service by Buick Dealers throughout Victoria is the best that can be obtained, but the beauty is that the very least service is needed with a Buick.

They are so perfect mechanically, and give such satisfaction, that they literally service themselves.

WE WILL FINANCE YOU TO PURCHASE

See Buick Models at Royal Show

OUR STAND

LANE'S MOTORS (No. 84) LANE'S MOTORS PTY. LTD.

Corner McCracken Avenue and McGregor Street

Melbourne Address: EASTERN ARCADE, BOURKE ST., MELBOURNE

THE YORKSHIRE INSURANCE CO LTD
THE LEADING LIVE STOCK CO IN THE WORLD
 FULL PARTICULARS APPLY AT OFFICE ON SHOW GROUND OR 30 QUEEN ST

150

SHROPSHIRE.

- 2122 Major A. F. Roberts-Thomson, lambd August, 1922, shorn December, 1922, bred by exhibitor, s Tommy the Nut (1235 A.S.R.).
- 2123 Major A. F. Roberts-Thomson, lambd August, 1922, shorn December, 1922, bred by exhibitor, s Wynyard Champion (1236 A.S.R.).
- 2124 C. H. Hawkins and Sons, lambd August, 1922, shorn November, 1922, bred by exhibitors, s Beltana Lad (1176 A.S.R.).
- 2125 C. H. Hawkins and Sons, lambd August, 1922, shorn November, 1922, bred by exhibitors, s Bonnie Prince (1182 A.S.R.).
- 2126 H. L. Webb, lambd 1922, unshorn.

CLASS.

- 319. **RAM, under 1½ years old. Wool not to be trimmed, colored, rugged or prepared.**
- 2127 Major A. F. Roberts-Thomson, lambd August, 1922, shorn December, 1922, bred by exhibitor, s Tommy the Nut (1235 A.S.R.).
- 2128 C. H. Hawkins and Sons, lambd August, 1922, shorn November, 1922, bred by exhibitors, s Bonnie Star (1175 A.S.R.).
- 2129 C. H. Hawkins and Sons, lambd August, 1922, shorn November, 1922, bred by exhibitors, s Beltana Lad (1176 A.S.R.).
- 2130 H. L. Webb, lambd 1922, unshorn.

CLASS.

- 320. **PEN OF 2 RAMS, under 1½ years old.**
- 2131 T. J. Burbury, lambd September, 1922, shorn November, 1922, bred by exhibitor, s Torwood Prince (517 T.F.B.), d Registered Ewes.
- 2132 T. J. Burbury, lambd September, 1922, shorn November, 1922, bred by exhibitor, s Torwood Prince (517 T.F.B.) and Concentration (506 T.F.B.), d Registered Ewes.
- 2133 Major A. F. Roberts-Thomson, lambd August, 1922, shorn December, 1922, bred by exhibitor.
- 2134 C. H. Hawkins and Sons, lambd August, 1922, shorn November, 1922, bred by exhibitors, s Bismarck's Star (1178 A.S.R.).
- 2135 C. H. Hawkins and Sons, lambd August, 1922, shorn November, 1922, bred by exhibitors, s Bonnie Star (1175 A.S.R.).

CLASS.

- 321. **EWE, any age, with her own lamb at foot.**
- 2136 C. H. Hawkins and Sons, lambd August, 1918, shorn October, 1922, bred by exhibitors, s Bismarck's Chief (1137 A.S.R.).
- 2137 C. H. Hawkins and Sons, lambd August, 1921, shorn October, 1922, bred by exhibitors, s Bonnie Star (1175 A.S.R.).

CLASS.

- 322. **EWE, 2½ years old and over.**
- 2138 C. H. Hawkins and Sons, lambd August, 1920, shorn October, 1922, bred by exhibitors, s Bonnie Star (1175 A.S.R.).
- 2139 C. H. Hawkins and Sons, lambd August, 1920, shorn October, 1922, bred by exhibitors, s Bonnie Star (1175 A.S.R.).

CLASS.

- 323. **EWE, 1½ years old and under 2½ years.**
- 2140 Major A. F. Roberts-Thomson, "Eartag No. 103," lambd 9th August, 1921, shorn December, 1922, bred by exhibitor, s Tommy the Nut (1235 A.S.R.), d (10284 A.S.R.).
- 2141 Major A. F. Roberts-Thomson, "Eartag No. 104," lambd 12th July, 1921, shorn December, 1922, bred by exhibitor, s Tommy the Nut (1235 A.S.R.), d (10285 A.S.R.).
- 2142 C. H. Hawkins and Sons, lambd August, 1921, shorn October, 1922, bred by exhibitors, s Lord Harry (1177 A.S.R.).
- 2143 C. H. Hawkins and Sons, lambd August, 1921, shorn October, 1922, bred by exhibitors, s Lord Harry (1177 A.S.R.).

J. H. RUDD & CO., 115 William Street, Melbourne.
WOOLPACKS—
ORDINARY—CUT DOWN LOOSE TOPS.

THE YORKSHIRE INSURANCE CO. LTD
THE LEADING LIVE STOCK CO. IN THE WORLD
 ALL PARTICULARS APPLY AT OFFICE ON SHOW OR UND. OR TO WHOM

SHROPSHIRES.

151

CLASS.

324. EWE, under 1½ years old.

- 2144 T. J. Burbury, lambed September, 1922, shorn November, 1922, bred by exhibitor, s Concentration (506 T.F.B.), d Registered Ewe.
 2145 Major A. F. Roberts-Thomson, lambed August, 1922, shorn December, 1922, bred by exhibitor, s Tommy the Nut (1235 A.S.R.).
 2146 C. H. Hawkins and Sons, lambed August, 1922, shorn November, 1922, bred by exhibitors, s Bonnie Star (1175 A.S.R.).
 2147 C. H. Hawkins and Sons, lambed August, 1922, shorn November, 1922, bred by exhibitors, s Bonnie Star (1175 A.S.R.).
 2148 H. L. Webb, lambed 1922, unshorn.
 2149 H. L. Webb, lambed 1922, unshorn.

CLASS

325. EWE, under 1½ years old. Wool not to be trimmed, colored, rugged or prepared.

- 2150 C. H. Hawkins and Sons, lambed August, 1922, shorn November, 1922, bred by exhibitors, s Bonnie Star (1175 A.S.R.).
 2151 C. H. Hawkins and Sons, lambed August, 1922, shorn November, 1922, bred by exhibitors, s Beltana Lad (1176 A.S.R.).

CLASS

326. PEN OF 2 EWES, under 1½ years old.

- 2152 C. H. Hawkins and Sons, lambed August, 1922, shorn November, 1922, bred by exhibitors, s Beltana Lad (1176 A.S.R.).
 2153 C. H. Hawkins and Sons, lambed August, 1922, shorn November, 1922, bred by exhibitors, s Bonnie Star (1175 A.S.R.).
 2154 H. L. Webb, lambed 1922, unshorn.

CHAMPION PRIZES OF AUSTRALIA.

SHROPSHIRE RAM, any age—Government Certificate and Society's Rosette.

RESERVE CHAMPION SHROPSHIRE RAM—Society's Rosette.

SHROPSHIRE EWE, any age—Government Certificate and Society's Rosette.

RESERVE CHAMPION SHROPSHIRE EWE—Society's Rosette.

Section 34—Southdowns.

Judge: D. PORTER, Esq.

Stewards: F. G. BROWN, Esq.
 R. B. MILLS, Esq.

Prizes—First, £3; Second, £1; Third, Card.

Entry Fee: Members, 7/-; Non-Members, 10/-.

(Entries limited to two in each Class from any one Exhibitor.)

CLASS

327. RAM, 2½ years old and over.

No Entry.

CLASS

328. RAM, 1½ years old and under 2½ years.

- 2155 S. King and Sons, "Weatherlea Bobs," lambed September, 1921, shorn 15th November, 1922, bred by exhibitor, s Weatherlea Nump.

J. H. RUDD & CO., 115 William Street, Melbourne.
Edward's Powder Sheep Dip beats the lot.

J. H. RUDD & CO., 115 William Street, Melbourne.
Lactala Liquid Calf Food—Cheapest and Best.

152

SOUTHDOWNS.

CLASS

329. RAM, under 1½ years old.

2156 S. King and Sons, lambed August, 1922, unshorn, bred by exhibitors, s Canterbury Dynast.

CLASS

330. RAM, under 1½ years old. Wool not to be trimmed, colored, rugged or prepared.

2157 S. King and Sons, lambed 1st October, 1922, unshorn, bred by exhibitors, s Canterbury Dynast.

CLASS

331. PEN OF 2 RAMS, under 1½ years old.

2158 S. King and Sons, lambed August or September, 1922, unshorn, bred by exhibitors, s No. 333 and Weatherlea Nump.

CLASS

32. EWE, any age, with her own lamb at foot.

2159 S. King and Sons, shorn October, 1922, bred by exhibitors.

CLASS

333. EWE, 2½ years old and over.

2160 S. King and Sons, "Weatherlea Vanity," lambed August or September, 1920, shorn 15th October, 1922, bred by exhibitors, s Canterbury Dynast.

CLASS

334. EWE, 1½ years old and under 2½ years.

2161 S. King and Sons, "Weatherlea Fancy," lambed August or September, 1921, shorn 15th October, 1922, bred by exhibitors, s Weatherlea Nump.

CLASS

335. EWE, under 1½ years old.

2162 S. King and Sons, lambed August, 1922, unshorn, bred by exhibitors, s Canterbury Dynast.

CLASS.

336. EWE, under 1½ years old. Wool not to be trimmed, colored, rugged or prepared.

2163 S. King and Sons, lambed August or September, 1922, shorn 15th December 1922, bred by exhibitors, s Canterbury Dynast.

CLASS.

337. PEN OF 2 EWES, under 1½ years old.

2164 S. King and Sons, lambed August or September, 1922, unshorn, bred by exhibitors, s Weatherlea Nump.

CHAMPION PRIZES OF AUSTRALIA.

SOUTHDOWN RAM, any age—Government Certificate and Society's Rosette.

RESERVE CHAMPION SOUTHDOWN RAM—Society's Rosette.

SOUTHDOWN EWE, any age—Government Certificate and Society's Rosette.

RESERVE CHAMPION SOUTHDOWN EWE—Society's Rosette.

J. H. RUDD & CO. - - St. James' Buildings,
115 William Street, Melbourne.
MOLASSES FOR STOCK.



We have pleasure in advising that we have been appointed
City and Suburban Agents by Messrs. Dalgety & Co. Ltd.

for

HUPMOBILE

THE COMFORT CAR

All Models Available for Immediate Delivery
Used Cars of Any Make taken as Part Payment

EASY TERMS ARRANGED

Inspect our large Stock of

USED CARS

Sold on Easy Terms by private treaty, or at

Auction Every Tuesday at 1.30 p.m.

Also SPECIAL SHOW-WEEK AUCTION

THURSDAY, 27th SEPT., 1923

If You want to Buy—See Us :: If You want to Sell—See Us

DAVID W. BON PTY.
LTD.

USED CAR SPECIALISTS

38-40 Brunswick Street, Fitzroy

Collins Street North Fitzroy Tram passes the door
Bourke St. Clifton Hill Tram to Brunswick St. within one minute of door

PHONE J 2595

SEE STAND 242 AT ROYAL SHOW

**J. H. RUDD & CO. - - St. James' Buildings,
115 William Street, Melbourne.**

Shaw's Post Lifters Save Time and Worry.

154

HAMPSHIRE.

Section 35—Hampshires.

Judge: D. PORTER, Esq.

Stewards: F. G. BROWN, Esq.
R. B. MILLS, Esq.

Notice is hereby given that in 1924 and thereafter sheep entered in this Section must be registered in an approved public Flock Book. For particulars of registration in the Flock Book for British Breeds of Sheep in Australia, apply to the Secretary, Collins House, Collins-street, Melbourne.

Prizes—First, £2; second, £1; third, Card.

Entry fee: Members, 5/-; Non-Members, 8/-.

(Entries limited to 2 in each class, from any one exhibitor.)

CLASS.

338. RAM, any age.

No Entry.

CLASS.

339. EWE, any age.

No Entry.

Section 36—Suffolks.

Judge: D. PORTER, Esq.

Stewards: F. G. BROWN, Esq.
R. B. MILLS, Esq.

Notice is hereby given that in 1924 and thereafter, sheep entered in this Section must be registered in an approved public Flock Book. For particulars of registration in the Flock Book for British Breeds of Sheep in Australia, apply to the Secretary, Collins House, Collins-street, Melbourne.

Prizes—First, £2; second, £1; third, Card.

Entry fee: Members, 5/-; Non-Members, 8/-.

(Entries limited to two in each Class from any one Exhibitor.)

CLASS.

340. RAM, 1½ years old and over.

2165 Dr. R. Mailer, "Crawford's 316 of 1921," lambed 17th August, 1921, shorn 31st October, 1922, bred by J. Crawford, s Grangestone, d 5 of 1917.

2166 Dr. R. Mailer, "Notch 122," lambed 1st August, 1921, shorn August, 1922, bred by Research Farm, Werribee, s No. 49, d No. 65.

2167 Department of Agriculture (Victoria), "Ambassador" (ear notch 77), lambed 19th June, 1920, shorn 24th August, 1922, bred by exhibitors, s Minister 200 (I.), d Eagle C 2b.

2168 Department of Agriculture (Victoria), "Nimblefoot" (ear notch 127), lambed September, 1921, shorn 24th August, 1922, bred by exhibitors, s Lightfoot (4), d Stud Ewe 59.

2169 Exors. of the late J. R. Telford, "No. 86," lambed 28th July, 1921, shorn 3rd October, 1922, bred by the late J. R. Telford, s Rob Roy 68 of 1918, d No. 7.

**J. H. RUDD & CO., 115 William Street, Melbourne.
McIntyre's Lightning Rabbit Exterminators.**

WHATEVER YOUR MEANS A COMFORTABLY FURNISHED HOME MAY BE YOURS

ARE you tolerating the discomfort of an ill-furnished home in the vague hope that some day—years hence may be—you will be able to afford one offering you greater pleasure? Can you make any headway in your striving to save with this end in view? Why not enjoy those things NOW that will make your home cosy and cheerful? Big Paterson Easy Terms will enable you to do so.

At the Big Paterson showrooms are displayed huge varieties of Furniture and Furnishings soundly constructed yet astonishingly reasonable in price. You may choose what you need, and by paying a small deposit enjoy all the comfort they will bring whilst you are still paying the tiny weekly or monthly instalments.

Try this plan—it solves your furnishing problem.

Our Big Illustrated Catalogue will
be sent you Free on request ::

The BIG PATERSON

(ARTHUR B. PATERSON)

Corner Smith and Moor Streets, Fitzroy

J. H. RUDD & CO., 115 William Street, Melbourne.
THOMAS' SULPHUR PASTE DIP MIXES
EASILY AND LASTS WELL.

156

SUFFOLKS.

CLASS.

341. RAM, under 1½ years old.

- 2170 Exors. of the late J. R. Telford, "No. 90," lambed August, 1922, unshorn, bred by the late J. R. Telford, s Rob Roy 68 of 1918, d No. 21.
- 2171 Exors. of the late J. R. Telford, "No. 96," lambed August, 1922, unshorn, bred by the late J. R. Telford, s Rob Roy 68 of 1918, d No. 22.
- 2172 Department of Agriculture (Victoria), "Senator" (ear notch 131), lambed 5th June, 1922, unshorn, bred by exhibitors, s Minister 200 (I.), d Stud Ewe 54.
- 2173 Department of Agriculture (Victoria), "Representative" (ear notch 132), lambed 30th May, 1922, unshorn, bred by exhibitors, s Minister 200 (I.), d Paul A2.

CLASS.

342. EWE, 1½ years old and over.

- 2174 Exors. of the late J. R. Telford, lambed August, 1919, shorn 3rd October, 1922, bred by the late J. R. Telford, s Rob Roy 68 of 1918, d Registered Ewe.
- 2175 Exors. of the late J. R. Telford, lambed August, 1919, shorn 3rd October, 1922, bred by the late J. R. Telford, s Rob Roy 68 of 1918, d Registered Ewe.
- 2176 Department of Agriculture (Victoria), "Ear Notch 73," lambed 22nd June, 1920, shorn 24th August, 1922, bred by exhibitors, s Minister 200 (I.), d Paul A1 2.
- 2177 Department of Agriculture (Victoria), "Ear Notch 121," lambed September, 1921, shorn 24th August, 1922, bred by exhibitors, s Lightfoot (4), d Stud Ewe No. 62.

CLASS.

343. EWE, under 1½ years old.

- 2178 Exors. of the late J. R. Telford, lambed August, 1922, unshorn, bred by the late J. R. Telford, s Rob Roy 68 of 1918, d Registered Ewe.
- 2179 Exors. of the late J. R. Telford, lambed August, 1922, unshorn, bred by the late J. R. Telford, s Rob Roy 68 of 1918, d Registered Ewe.
- 2180 Department of Agriculture (Victoria), "Ear Notch 150," lambed 2nd June, 1922, unshorn, bred by exhibitors, s Minister 200 (I.), d Trimley A 5a.
- 2181 Department of Agriculture (Victoria), "Ear Notch 151," lambed 14th June, 1922, unshorn, bred by exhibitors, s Minister 200 (I.), d Stud Ewe 45.

CHAMPION PRIZES OF AUSTRALIA.

SUFFOLK RAM, any age—Government Certificate and Society's Rosette.

RESERVE CHAMPION SUFFOLK RAM—Society's Rosette.

SUFFOLK EWE, any age—Government Certificate and Society's Rosette.

RESERVE CHAMPION SUFFOLK EWE—Society's Rosette.

J. H. RUDD & CO. - - St. James' Buildings,
115 William Street, Melbourne.

Rostgard Liquid Sheep Drench—Most Reliable.

ADVERTISEMENTS.

“To put off making your will until the hand of death is upon you evinces either cowardice or a shameful neglect of your temporal concerns.”—LORD ST. LEONARDS.

— ESTABLISHED 1878 —

THE TRUSTEES, EXECUTORS
AND
AGENCY COMPANY LIMITED
412 Collins Street, MELBOURNE

The FIRST Trustee Company Founded in Australasia

Board of Directors:

SIR JOHN GRICE, *Chairman*
SIR J. H. MACFARLAND, M.A., LL.D., *Vice-Chairman*
HARRY EMMERTON R. O. BLACKWOOD
D. STUART MURRAY.

Trust Funds administered exceed £37,000,000

The Company is specially incorporated and empowered by Acts of Parliament to act as—

Executor and Trustee under Wills
Administrator of Intestate Estates
Trustee under Marriage and other Settlements
Agent for Absentees or others, with or without
Power of Attorney, and in
Other Trust capacities.

Full particulars can be obtained and booklet will be forwarded upon application to the Company or to any of its Agents throughout the State.

JAS. BORROWMAN, FREDK. A. LANG C. R. SMIBERT, F.I.C.A.
General Manager. Manager. Sub-Manager

J. H. RUDD & CO. - - St. James' Buildings,

115 William Street, Melbourne.

Protect your Sheep with Sheepblo Flyoil.

158

DORSET HORNS.

Section 37—Dorset Horns.

Judge: D. PORTER, Esq.

Stewards: F. G. BROWN, Esq.
R. B. MILLS, Esq.

Notice is hereby given that in 1924 and thereafter sheep entered in this Section must be registered in an approved public Flock Book. For particulars of registration in the Flock Book for British Breeds of Sheep in Australia, apply to the Secretary, Collins House, Collins-street, Melbourne.

Prizes—First, £2; second, £1; third, Card.

Entry fee: Members, 5/-; Non-Members, 8/-

(Entries limited to two in each Class from any one Exhibitor.)

CLASS.

344. RAM, 1½ years old and over.

2182 W. J. Dawkins, "Newbold Billy" (5), lambed September, 1919, shorn 14th October, 1922, bred by Wagga Experimental Farm, s No. 30, d 1793 W.E.F.

2183 W. J. Dawkins, "Newbold Jim," lambed February, 1922, shorn 9th September, 1922, bred by exhibitor, s W.D. 63, d Brae 53.

2184 W. S. Kelly, "Symondsbury" (imp.) (4412), lambed November, 1921, shorn 14th June, 1923, bred by A. Johnson, s Symondsbury 252 or 253, d Registered Ewe.

CLASS.

345. RAM, under 1½ years old.

2185 H. C. McKenzie, "Newbold 93," lambed April, 1922, shorn November, 1922, bred by W. J. Dawkins, s WEF 57, d WD 22.

2186 W. J. Dawkins, "Newbold 130," lambed April, 1922, shorn 9th September, 1922, bred by exhibitor, s Newbold Billy, d WD 50.

2187 W. J. Dawkins, "WD 89," lambed April, 1922, shorn 9th September, 1922, bred by exhibitor, s Newbold 23, d Garrett Stud Ewe.

2188 W. S. Kelly, "Merrindie F 172," lambed April, 1922, shorn 1st September, 1922, bred by exhibitor, s Don, d Merrindie F 173.

CLASS.

346. EWE, 1½ years old and over.

2189 H. C. McKenzie, "F 198," lambed May, 1921, shorn November, 1922, bred by D. Garrett, s Stud Ram, d Stud Ewe.

2190 W. J. Dawkins, "WD 52," lambed April, 1920, shorn 14th October, 1922, bred by exhibitor, s WD 39, d Brae 44.

2191 W. J. Dawkins, "Newbold 14," lambed 1921, shorn 14th October, 1922, bred by exhibitor, s Newbold Billy d WD 49.

2192 W. S. Kelly, "Merrindie 3," lambed April, 1920, shorn 14th October, 1922, bred by D. Garrett, s Stud Ram, d Stud Ewe.

CLASS.

347. EWE, under 1½ years old.

2193 W. J. Dawkins, "Newbold 79," lambed 1922, shorn 9th September, 1922, bred by exhibitor, s WEF 25, d WD 44.

2194 W. J. Dawkins, "Newbold 73," lambed September, 1922, shorn 9th September, 1922, bred by exhibitor, s Newbold Billy, d WD 49.

2195 W. S. Kelly, "Merrindie F 187," lambed April, 1922, shorn 14th October, 1922, bred by exhibitor, s Don, d Stud Ewe.

J. H. RUDD & CO., 115 William Street, Melbourne.

No. 1 Homestead Tea, in 10lb. Tins, 1/9 per lb.

Send for Sample.

THE ROYAL BLUE MOTOR SERVICE PTY. LTD.

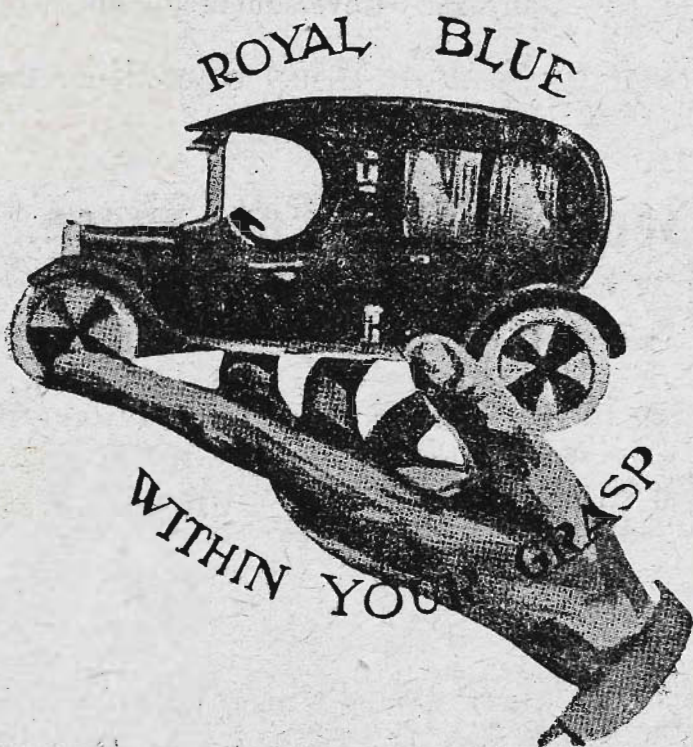

The Best Hire Car Service
in the World

Ordinary Charge $1/3$ per Mile
Minimum 3/-

TELEPHONES:

City Garage, CENTRAL 5721, 5722, 5723

Toorak Depot, WINDSOR 3804, 3805

APPCO

BOARD

ENSURES
BEST SERVICE
TO YOURSELF.

160

DORSET HORNS.

CHAMPION PRIZES OF AUSTRALIA.

DORSET HORN RAM, any age—Government Certificate and Society's Rosette.

RESERVE CHAMPION DORSET HORN RAM—Society's Rosette.

DORSET HORN EWE, any age—Government Certificate and Society's Rosette.

RESERVE CHAMPION DORSET HORN EWE—Society's Rosette.

Section 38—Fat Sheep.

Judge: T. PREEN, Esq. Steward: R. N. SCOTT, Esq.

Exhibits in this Section to be judged from a Butcher's point of value.

(Entries limited to two in each Class from any one Exhibitor.)

CLASS.

348. PEN OF 3 MERINO WETHERS—Prizes—£3; £1; Card. Entry fee 10/-. Members 7/-.

2196. Ellis Bros.

2197. Ellis Bros.

2198. R. J. Fairbairn.

2199. R. J. Fairbairn.

CLASS.

349. PEN OF 3 MERINO EWES—Prizes—£3; £1; Card. Entry fee 10/-. Members 7/-.

No Entry.

CLASS.

350. PEN OF 3 CROSSBRED WETHERS—Prizes—£3; £1; Card. Entry fee 10/-. Members 7/-.

2200. Lachlan McInnes.

2201. Starritt Bros.

2202. Starritt Bros.

2203. Executors of the Late J. R. Telford.

CLASS.

351. PEN OF 3 CROSSBRED EWES—Prizes—£3; £1; Card. Entry fee 10/-. Members 7/-.

2204. R. J. Fairbairn.

2205. Executors of the Late J. R. Telford.

2206. J. Clark.

2207. J. Clark.

2208. R. P. Embelton.

CLASS.

352. PEN OF 3 LAMBS, suitable for local market (any breed or cross)—Prizes—£3; £1; Card. Entry fee 10/-. Members 7/-.

2209. Angus McPhail.

2210. Angus McPhail.

APPCO

BOARD

MADE IN YOUR
OWN COUNTRY.

*Where Tyre Dependability is
the Determining Factor, it pays to
put on*

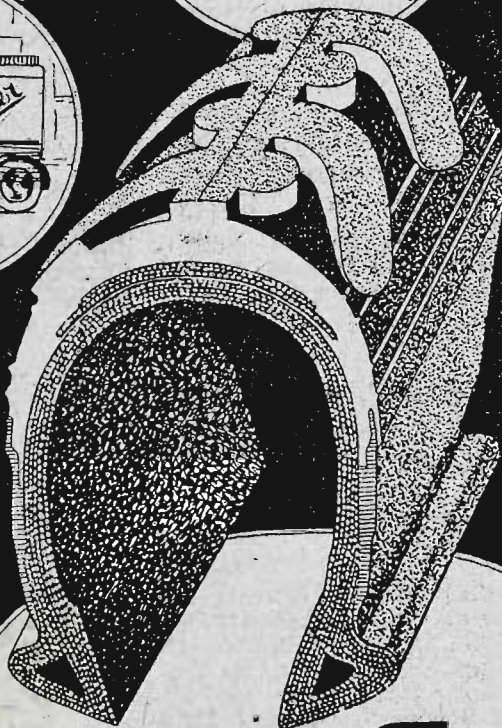
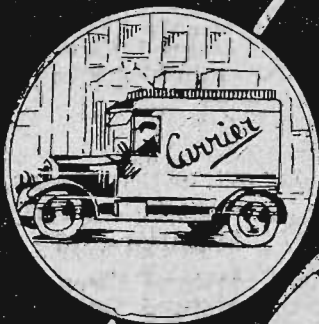
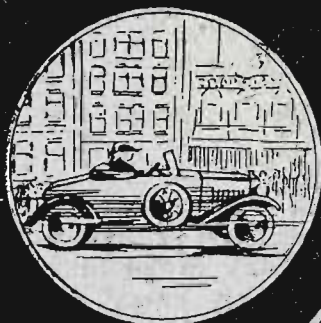

BARNET GLASS

NEW BAR-TREAD

BOOMERANG TYRES

BARNET GLASS RUBBER CO. LTD.

ALL STATES & NEW ZEALAND

FOUNDERS OF THE RUBBER INDUSTRY IN AUSTRALASIA

162

FAT SHEEP.

- 2211 W. J. Dawkins.
- 2212 C. J. Poole and Sons.
- 2213 C. J. Poole and Sons.
- 2214 R. J. Fairbairn.
- 2215 Dan Ryan.
- 2216 John Baker.
- 2217 Alexander Bros.
- 2218 Dr. R. Mailer.
- 2219 Dr. R. Mailer.
- 2220 R. P. Embelton.

CLASS.

353. *PEN OF 3 SHEEP (Special), suitable for export as "freezers," between 1 year and 2 years old, one breed, any breed or cross (bred by exhibitor); breed must be stated on entry form—Prizes—£5; £3; £1. Entry fee 16/-, Members 10/-.

- 2221 John A. Beattie, Corriedale Cross.
- 2222 Major A. F. Roberts-Thomson, Shropshires.
- 2223 Executors of the Late J. R. Telford, Suffolk Rams, Crossbred Ewes.
- 2224 Executors of the Late J. R. Telford, Suffolk Rams, Crossbred Ewes.

CLASS.

- 354 *PEN OF 3 SHEEP (Special), suitable for export as "freezers," one breed any breed or cross; breed must be stated on entry form—Prizes—£5; £3; £1. Entry fee 16/-, Members 10/-.

- 2225 Executors of the Late J. R. Telford, Suffolk Rams, Crossbred Ewes.
- 2226 Executors of the Late J. R. Telford, Suffolk Rams, Crossbred Ewes.
- 2227 H. L. Webb, Shropshire Rams, 1st Cross Ewes.

CLASS.

355. PEN OF 3 LAMBS, suitable for export as "freezers," dropped after 1st April, 1923, breed of sire and breed or cross of dam must be stated on entry form (bred by exhibitor)—First prize, £5/5/- (presented by the National Bank of Australasia Ltd., Melbourne); second prize, £2; third prize, £1. Entry fee 16/-, Members 10/-.

- 2228 Angus McPhail, Suffolk Rams, Lincoln-Merino Ewes.
- 2229 Angus McPhail, Suffolk Rams, Lincoln-Merino Ewes.
- 2230 C. J. Poole and Sons, Romney Marsh Rams, Crossbred Ewes.
- 2231 C. J. Poole and Sons, Southdown Rams, Crossbred Ewes.
- 2232 Dan Ryan, Shropshire Rams, Lincoln Cross Ewes.
- 2233 John Baker, Suffolk Rams, Crossbred Ewes.
- 2234 Dr. R. Mailer, Suffolk Rams, Lincoln-Merino Cross Ewes.
- 2235 Dr. R. Mailer, Suffolk Rams, Lincoln-Merino Cross Ewes.
- 2236 R. P. Embelton, Corriedales.
- 2237 R. J. Fairbairn, Suffolk Rams, 1st Cross and Shropshire Ewes.
- 2238 R. J. Fairbairn, Suffolk Rams, 1st Cross and Shropshire Ewes.

NOTE.—All Fat Sheep (Lambs excluded) to be shorn not more than one month before the Show.

*An exhibit may be entered in one ordinary class and in as many Special Classes as it is eligible to compete.

Silbey's "CLEANSES" *Dry Lin*
INSTEAD OF CLOGS