

The
Royal Agricultural Society
of Victoria.

ANNUAL EXHIBITION

1928



CATALOGUE OF EXHIBITS.

The Finest Fence Made CHUCK

"Ringknot" Fences FOR ALL FARM PURPOSES

Of great strength, this is the finest stock fence made. Its special construction enables it to quickly recoil from sudden strains and overcome contraction and expansion due to extreme heat and cold, it is always tight and trim. Made in five chain rolls.

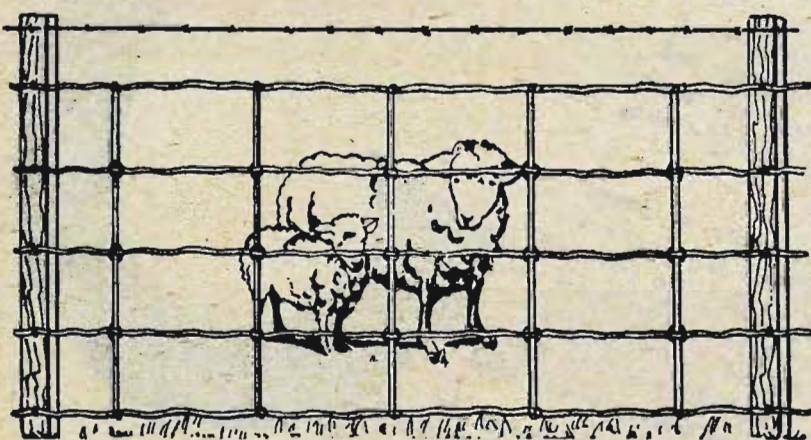
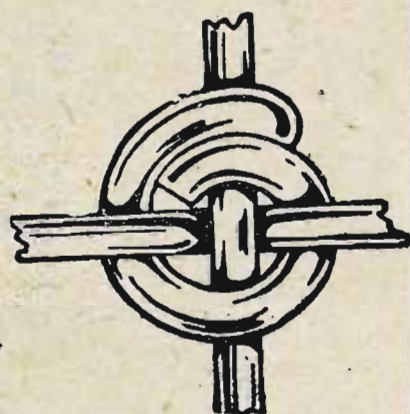

Fig. 525—5 lines, 26in. high, stays 12in. apart, spacing 6in., 6in., 7in., 7in. The only fence for Crossbred Sheep. Ties absolutely non-slippable. 6/6 per chain, £23/0/0 per mile.



This illustration shows the RINGKNOT Tie, —the Tie that— never slips

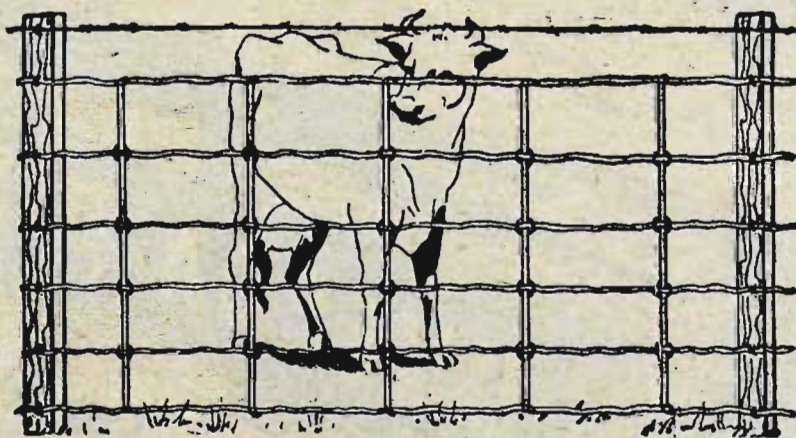

Fig. 636.—6 lines, 36in. high, stays 12in. apart, spacing, 6in., 6in., 7in., 7in., 9in. 8/- per chain, £29/0/0 per mile.

SHOW STAND No. 45 (opposite sheep pavilion)

T. N. CHUCK, WIRE FENCE & GATE CO.

PTY. LTD.

3 BARKLY STREET, BRUNSWICK

Phone—Brunswick 1287

HOW CAN MAN DINE BETTER

Here's a
biscuit that
everyone en-
joys—the popu-
lar "UNEEDA."
Light—crisp—and
so wholesome and
satisfying that never
a meal should be with-
out it.

Do you tire of bread?
UNEEDAS are more appe-
tising by far! Do you wish
to serve the nicest kind of
sandwiches? Try UNEEDAS—
sandwiched with fish-paste, potted
meats, cheese, savories of any kind.

UNEEDAS are quite the recognised
Supper-delicacy, but don't overlook
them at lunch, dinner, or 'tween meals.

Insist that your grocer gives you
UNEEDA Biscuits. Here is the well-known
package—or you can buy them loose, as you
prefer.



MADE IN AUSTRALIA BY
**SWALLOW
and
ARIELL**

The Commercial Banking Company of Sydney Limited

With which is Amalgamated

The Bank of Victoria Limited

Established 1834.

AUTHORISED CAPITAL, £12,000,000.

Capital Paid-up	£4,739,012	10	0
Reserve Fund	4,075,000	0	0
Reserve Capital	4,739,012	10	0
					<hr/>		
					£13,553,025	0	0
					<hr/>		

Total Assets, £63,154,170 11 6

Head Office: 343 GEORGE STREET, SYDNEY, N.S.W.

Chief Office in Victoria:

257 COLLINS STREET, MELBOURNE.

Offices and Branches throughout New South Wales, Victoria,
Queensland, South Australia and
Canberra (Federal Territory).

London Office:

18 BIRCHIN LANE, LOMBARD STREET, E.C. 3.

London Bankers: The Bank of England, Westminster Bank
Limited, Barclay's Bank Ltd.

Show Grounds:

SECTION 18, ADMINISTRATIVE BUILDINGS,
CORNER PLUMMER AVENUE and SKENE
STREET.

The Bank issues Travellers' Letters of Credit, available in
all parts of the world; establishes Commercial Credits by
Mail or Cable; negotiates and collects Bills; issues Drafts;
makes Transfers, by Mail or Telegraph, and transacts all
classes of General Banking and Exchange Business.

Agents and Correspondents throughout the World.

TRANSPORT

IS

THE VITAL LINK

BETWEEN

The Producer and his Market

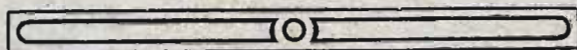

THAT LINK—the strongest yet forged—is THE RAILWAY. It has been tested under all conditions, and has not been found wanting.

Many Wool, Wheat and Fruit Growers have gratuitously expressed unstinted appreciation of the expeditious rail handling of recent Clips and Crops; others who have tried Road Services are reverting to the use of the Rail Truck. WHY?

BECAUSE THEY ARE REALISING THAT THE

RAILWAYS FIRST AIM IS

SERVICE

The Railway is the Best Way

FOR WORLDS PATENTS

SECURE THE SERVICES OF G. G. TURRI & CO., Patent Attorney No. 1

(Patents obtained and Trade Marks, Designs and Copyrights Registered world-wide)

"G. G. Turri & Co." (George G. Turri), the First Patent Attorney officially Registered to practise in the Commonwealth of Australia, have acted for famous Inventors.

Write for "INVENTOR'S GUIDE" BOOK

IT CONTAINS ABOUT 20 VALUABLE SUPPLEMENTS

"TURRI'S INVENTOR'S GUIDE will assuredly remove a long-felt want in the backblocks. It contains an immense amount of necessary information."—*W. Houston.*

SOME OF THE CONTENTS OF THE INVENTOR'S GUIDE.

How to Invent—By Edison.

How to Sell Patents.

How to Apply for a Patent.

"What to Invent" Explained.

How to Mark Patented Goods.

Full-sized Forms for Use.

FARMERS, MECHANICS, INVENTORS SHOULD CALL ON

G. G. TURRI & CO., or write to them (no charge for preliminary advice).

To Get the "GUIDE" COPY THIS ORDER FORM

To G. G. TURRI & CO., "Rialto," 499 Collins St., Melbourne
Please send the "INVENTOR'S GUIDE TO PATENTS."

(18 Penny Stamps Enclosed).

Yours faithfully,

Sign Name (Mr., Mrs., or Miss), Address (Street, Town and State).
Send a model, sample or sketches, with written description of your
information, improvement or invention, if you wish advice at once.

Bowen & Pomeroy

PTY. LTD.

TIMBER MERCHANTS and JOINERS

Telephone: { F 1621
F 1622
F 1623

COMPREHENSIVE TIMBER STOCKS

DETAIL JOINERY A SPECIALTY

EVERY FACILITY FOR HANDLING COUNTRY ORDERS

ENQUIRIES WELCOMED

Arden & Dryburgh Streets
North Melbourne

Harrison, San Miguel Pty. Ltd.

with which is incorporated

McDIARMID & CO.

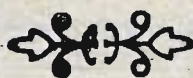

Importers and Manufacturers
of

Every Requisite Used in the Bottling Trade

Suppliers to - - - Brewers

Aerated Water Manufacturers

Wine and Spirit Merchants

CORRESPONDENCE INVITED

Phone - - **F 3626** (3 lines)

Note Address:

96-102 Franklin Street, Melbourne



BANKING AT THE SHOW

The Melbourne Show Ground Branch of the Commonwealth Bank of Australia is situated in Degrares Street, and is established to provide every Banking facility for you on the spot.

The Officers of the Bank will be pleased to see you and transact for you any Banking business you may have. Either Savings or Cheque Accounts may be opened; change obtained at any time; drafts issued, etc. You may also obtain literature explaining the service offered by the Bank throughout Australia, and there will also be special distributions arranged for children.

Make a point of visiting the Bank's Show Ground Branch even if you have no business to transact.

**Do your Banking
AT the SHOW!**

Commonwealth Bank of Australia.

—THE—

Royal Agricultural Society of Victoria

Catalogue of Exhibits

With Index and Plan of Grounds

GRAND ANNUAL EXHIBITION

TO BE HELD AT

THE SHOW GROUNDS, FLEMINGTON

FROM

Thursday to Saturday, 20th to 29th September, 1928

SALES

Sales of Exhibits will be held on the Show Grounds
during the currency of the Show

For Particulars see Agents' Catalogues.

THE
UNION TRUSTEE

Company of Australia Ltd.

**MELBOURNE SYDNEY
BRISBANE**

Authorised in Victoria, New South
Wales and Queensland, to act
as Executor, Trustee, Adminis-
trator, Attorney, Agent, etc.

CAPITAL - £125,000

**Reserve Liability of Shareholders
£100,000**

Reserve Funds, £56,000

**Cash Guarantee held by
State Governments,
£54,000**

**TRUST MONEY
TO LEND.**

Write for full
information.



VICTORIA: NEW SOUTH WALES: QUEENSLAND:
333 Collins Street, Melb.
Authorised in Victoria, N.S.W. and Queensland to act as Executor, Administrator, Attorney, Agent, etc.

16 O'Connell Street, Sydney.

398-400 Queen Street, Brisbane.



Established 1885.

**OUR EXPERT
KNOWLEDGE IS AT
YOUR DISPOSAL.**

Correspondence or personal
interviews invited.

MELBOURNE DIRECTORATE:

HUGH M. STRACHAN.
Chairman.

Sir ROBERT GIBSON, K.B.E., Vice-Chairman

Sir GEORGE FAIRBAIRN, K.B.E.
BOWEN KELLY.

LELAND J. GREENE.

Sir DAVID ORME MASSON, K.B.E.

Sir JAMES A. M. ELDER, K.B.E.

Pastoral, Farm, and Stock Inspector:

ALEX. M. NICOLSON.

SAML. COOKE, Gen. Manager

J. McEWAN CARROLL, Manager.

The Royal Agricultural Society of Victoria.

LIST OF OFFICE-BEARERS, 1928.

Patrons:

His Excellency THE RIGHT HON. BARON STONEHAVEN, P.C., G.C.M.G.,
D.S.O., Governor-General of Australia.

His Excellency Lieut.-Col. THE RIGHT HON. LORD SOMERS, K.C.M.G.,
D.S.O., M.C. Governor of Victoria.

The HON. SIR WILLIAM HILL IRVINE, K.C.M.G., Lieut.-Governor of
Victoria.

President:

Colonel CHARLES E. MERRETT, 202 St. Kilda Street, Brighton.

Vice-Presidents:

R. O. BLACKWOOD, Esq., "Landene," St. Kilda Road, Melbourne.

A. C. GIBB, Esq., 240 Toorak Road, South Yarra.

G. L. WILSON, Esq., Wilson House, Berwick.

Trustees:

Dr. S. S. CAMERON, Director of Agriculture, Melbourne.

Colonel CHARLES E. MERRETT, 202 St. Kilda Street, Brighton.

G. T. CHIRNSIDE, Esq., "Mooroolbark Park," Lilydale.

Captain A. E. T. PAYNE, "Scotsburn," Toorak.

Members of Council:

H. A. ANDERSON, Esq., c/o.
Hague & Co., Geelong.

R. I. ARGYLE, Esq., "Mt. Pleasant," Wandin.

J. A. BEATTIE, Esq., "Billenbah,"
Narrandera, N.S.W.

J. F. BEDWELL, Esq., "Oreston,"
588 Inkerman Road, Caulfield.

W. M. BLACK, Esq., "The Quarries," Coldstream.

F. E. CLARKE, Esq., Bolinda Vale,
Clarkefield.

H. CLIFF, Esq., Cliff Street,
Essendon.

W. COCKBILL, Esq., 139 Kent
Street, Ascot Vale.

T. V. COWAN, Esq., "Marangan,"
Benalla.

R. E. DAWSON, Esq., "Glenlinton,"
Whittlesea.

W. C. GREAVES, Esq., "Warrook,"
Monomeith.

Senator J. F. GUTHRIE, c/o. Dal-
gety & Co., Geelong.

A. G. HUNTER, Esq., "Northwood
Park," Seymour.

W. D. LESLIE, Esq., Sale.

F. B. LITHGOW, Esq., "Flower-
field," Coldstream.

J. C. MACKINNON, Esq.; Marida
Yallock, Boorcan.

A. M. MACTIER, Esq., 70 Burke
Road, East Malvern.

HUGH McCLELLAND, Esq., Sea
Lake.

S. McKAY, Esq., Sunshine.

A. McMILLAN, Esq., "Dunblane,"
The Esplanade, Mornington.

D. McLENNAN, Esq., Aberdeen
Street, Geelong.

W. McNAB, Esq., "Oakbank," Tul-
lamarine.

H. H. PECK, Esq., "Hiawatha"
Pascoe Vale, via Essendon.

J. E. ROBERTSON, Esq., "Boyd,"
Garema, via Forbes, N.S.W.

A. D. ROWAN, Esq., "Ballater,"
Motherwell Street, Hawksburn.

R. N. SCOTT, Esq., "Wolonga,"
Kongwak.

D. STEWART, Esq., "Monmot,"
Stockyard Hill.

O. J. SYME, Esq., "Bolobek,"
Macedon.

PHIL. S. TUCKETT, Esq., 448
Collins Street, Melbourne.

W. WOODMASON, Esq., "Green
Gables," Waverley Rd., Oakleigh.

Veterinary Surgeon:

H. KENDALL, Esq., B.V.Sc., G.M.V.C.

Assistant Veterinary Surgeon:

Lieut.-Col. J. W. MAXWELL CARROLL, B.V.Sc.

Surgeon:

Dr. M. McKENNA.

Auditors:

R. J. OEHR, Esq., F.I.C.A.

D. R. S. MCGREGOR, Esq., F.C.P.A.

Solicitor:

H. T. McKEAN, Esq.

Architects:

Messrs. PECK & KEMTER.

Secretary:

HENRY SCHWIEGER, F.A.I.S.

Assistant Secretary:

L. MONOD.

INDEX TO CONTENTS.

Index to Exhibitors: xvi—lxiii.

HORSES—

	SEC.	PAGE
Clydesdales ...	1	3
Shires ...	19	
Draughts ...	3	20
Suffolk Punches ...	4	23
Arabs ...	5	24
Thoroughbreds ...	6	24
Trotters ...	7	25
Hackneys ...	8	28
Cobs ...	9	28
Ponies ...	10	30
Saddle Horses and Ponies ...	11	33
Harness Horses and Ponies ...	12	42

CATTLE—

Shorthorns ...	13	50
Herefords ...	14	60
Polled Angus ...	15	62
Devons ...	16	63
South Devons ...	17	63
Milking Shorthorns ...	18	64
Red Poll ...	19	72
Ayrshires ...	20	78
Jerseys ...	21	95
Guernseys ...	22	112
Friesians ...	23	116
Dexter Kerries ...	24	122
Testing Competition ...	25	124
Special Herd Tests ...	25	129
Fat Cattle ...	26	130

SHEEP—

Lincolns ...	27	135
English Leicesters ...	28	141
Border Leicesters ...	29	146
Romney Marsh ...	30	158
Dorset Horns ...	31	162
Shropshires ...	32	165
Southdowns ...	33	170
Ryelands ...	34	173
Suffolks ...	35	175
Corriedales ...	36	178
Polwarths ...	37	181
Fat Sheep ...	38	182
Fleeces and Skins ...	39	185

Poultry ...	41	189
Pigeons and Cage Birds ...	42	216
Dogs ...	43	233
Cats ...	44	263
Farm Produce ...	45	267
District Competitions ...	46	289
School Competitions ...	47	292
Dairy Produce, etc. ...	48	303
Wines, etc. ...	49	309
Fruits, etc. ...	50	315
Apiculture ...	51	324
Women's Industries ...	52	325
Milking, Wool Classing, Essay Writing and Judging Competitions ...	53	346
Arena Contests ...	54	352
Machinery Stands, etc. ...	55	417
Index to Standholders ...		417
Special Regulations re Champ. Prizes of Aust. ...		429
General Regulations ...		429
Notices ...		435
Railway Regulations ...		436

THE ROYAL AGRICULTURAL SOCIETY OF VICTORIA

THE ANNUAL EXHIBITION will be opened on Thursday, 20th SEPTEMBER, and will be officially opened by His Excellency Lord Somers, the Governor of Victoria, on

FRIDAY, 21st SEPTEMBER, 1928

Members of the Society, on presentation of their badges, will be admitted to the Grounds and Grand Stands free. Members also receive two ladies' tickets to admit ladies to the Ground and Grand Stands each day of the Show.

The public will be admitted on Thursday, 20th September (Judging Day), on payment of 2/-, and on the remaining days of the Show, till Saturday, 29th September (inclusive), from 9 a.m., on payment of 2/-. Admission to Public Grand Stand, 3/- extra; to the "Chirnside" and "Cliff" Stands, 2/- extra, and "Gibsonia" and "Cumming" Stands, 1/- extra.

Entrance Tickets may be obtained at the gates, and combined rail and Show Tickets will be sold at Flinders Street, Tourists' Bureau, Collins Street, and first-class combined rail and entrance tickets to all suburban railway stations, including Frankston, Lilydale, Belgrave, Sunbury and Geelong.

Trams run direct, from William Street to the Show Grounds. Fare, 6d.

Prize cards (which are copyright) will be attached to the exhibits with ribbons, as follows:—

First Prize	Blue-lettered Card, Blue Ribbon.
Second Prize	Red-lettered Card, Red Ribbon.
Third Prize	Black-lettered Card, White Ribbon.
Fourth Prize	Green-lettered Card, Orange Ribbon.
Very Highly Commended	Lavender-lettered Card and Ribbon.
Highly Commended	Lavender-lettered Card and Ribbon.
Commended	Lavender-lettered Card and Ribbon.
Special	Green-lettered Card, Green Ribbon.
Champion Prize Winners	Blue-lettered Card, Yellow Ribbon.
Reserve Champion	Blue-lettered Card, Purple Ribbon.

A piece of ribbon, corresponding in color with the prize card, will be carried round the necks of the Live Stock exhibits. Champion Horses and Cattle will be distinguished by a red, white and blue sash, and sheep by a red, white and blue rosette. Reserve Champion Horses and Cattle will be distinguished by a purple sash, and sheep by a purple rosette.

Refreshments of all kinds will be provided on the Grounds by Messrs. Taylor and McPherson, Greville Ltd., Powell and Orr, A. L. Crichton, Criterion Cafes Pty. Ltd., Codrington & Hogan, and S. Myers, Esq., who bind themselves to supply everything of the best quality at Melbourne rates.

Forage and bedding for stock will be supplied on the Grounds at Melbourne prices.

The Returned Soldiers' Band will play on the Ground from Friday, 21st, to Saturday, 29th September, from 11.30 a.m.

HENRY SCHWIEGER, Secretary.

Temple Court,
422 Collins Street, Melbourne.

Farmers !

Only the extremely rich can afford to go uninsured, as they alone can bear a loss without concern, therefore

Insure Now!

Growing Crops, Stacks, Live Stock,
and all other classes of Insurance

Inquire for the Local Agents of

THE

London & Lancashire

Insurance Company Limited

and get the Best Treatment and Rates.

Inquiries may be made at the Company's
Office on the Show Grounds.

Melbourne Branch:

400-402 Collins Street

B. FINNIGAN, Manager.

A Big Show Sale.

CARS AND TRUCKS, New and Used, All Makes.

VEHICLES, All Kinds, new and Used.

HARNESS, Light and Heavy, New and Secondhand.

TURNOUTS Traded in on any Car Sale.

at

COFFEY BROS. PTY. LTD.

(Established 1891)

Coach and Motor Body Works and Salesrooms,

Note—620-640 Church Street, South Richmond.

Electric Trams from Princes Bridge to Door.

EXHIBIT AT ROYAL SHOW (CARRIAGE PAVILION).

Donations to Prize Fund for 1928

Government of Victoria	£11 15 0	Red Poll Cattle Breed-	
Capt. A. E. T. Payne ..	107 2 0	ers' Association	15 15 0
Orient Line of Steamers	100 0 0	Australian Hereford So-	
Mrs. J. Biddlecombe .. .	50 0 0	ciety	13 13 0
Australian Society of		Dalgety & Co. Ltd. . . .	10 10 0
Breeders of British		New Zealand Loan &	
Sheep	38 5 0	Mercantile Agency Co.	
Shorthorn Society of		Ltd.	10 10 0
Australia (Victorian		A. Browning	9 9 0
Branch)	31 10 0	English, Scottish & Aus-	
Melb. & Met. Board of		tralian Bank Ltd.	5 5 0
Works	30 0 0	Australasian Jersey Herd	
Australian Stud Pig		Society (Victorian	
Breeders' Society (Vic-		Branch)	5 5 0
torian Branch)	30 0 0	Commercial Banking Co.	
Commonwealth Clydesdale		of Sydney Ltd	5 5 0
Horse Society (Vic-		Bank of Australasia	5 5 0
torian Branch)	25 0 0	National Bank of Aus-	
Victorian Meat Export-		traliasia Ltd.	5 5 0
ing Association	21 0 0	Mrs. F. W. H. Lade	5 5 0
Friesian Cattle Club of		F. H. Brunning & Co. . . .	5 5 0
Australia (Victorian		John Sandersen & Co. . . .	5 5 0
Branch)	18 18 0	D. & W. Murray Ltd. . . .	5 5 0
Ayrshire Herd Book		MacRobertson's	5 5 0
Society of Australasia .	17 5 0	I. J. Weatherley	5 5 0
Australian Mercantile		"Pastoral Review" Pty.	
Land and Finance Co.		Ltd.	5 0 0
Ltd.	15 15 0	Sargood, Gardiner Ltd.	5 0 0

Donations to Prize Fund, 1928—continued.

Corriedale Breeders' Association of Aust.	4	4	0	McPhail, Anderson & Co.	3	0	0
Armstrong's Agency ..	3	3	0	Andrews Bros. Pty. Ltd.	2	2	0
F. W. H. Lade ..	3	3	0	H. H. Peck ..	2	2	0
Aust. United Steam Navigation Co. Ltd.	3	3	0	John Connell & Co.	1	1	0
Ball & Welch Pty. Ltd.	3	3	0	Brooks, McGlashan & McHarg Pty. Ltd.	1	1	0
James Lang ..	3	3	0	McComas & Co.	1	1	0
Holdenson & Neilson				Mrs. M. Smee ..	1	1	0
Fresh Food Pty. Ltd. ..	3	0	0	D. & W. Chandler Ltd.	1	0	0
				M. Balfour ..	0	10	0

Advertising Donations, 1928

"Herald" & "Weekly Times" Ltd.	£30	0	0	Rocke, Tompsitt & Co. ..	20	0	0
General Motors (Aust.) Pty. Ltd.	30	0	0	John Dewar & Sons Ltd.	16	0	0
Buckley & Nunn Ltd. ..	30	0	0	G. Kinnear & Sons Pty. Ltd.	15	0	0
Maples ..	25	0	0	Preservene Pty. Ltd. ..	15	0	0
M. Moss & Co. Ltd. ..	25	0	0	A. V. Leggo & Co. Pty. Ltd.	15	0	0
Prestige Ltd.	25	0	0	Lillies, McWhae & Ogilvie ..	15	0	0
Allan & Co.	22	0	0	Gollin & Co. Pty. Ltd. ..	15	0	0
H. V. McKay Pty. Ltd. ..	22	0	0	Australian Hotel ..	15	0	0
Craig, Williamson & Co. Pty. Ltd.	22	0	0	C. W. Wilson (Scott's Hotel) ..	14	0	0
Wischer & Co. Pty. Ltd.	20	0	0	Stewart, Dawson & Co. Pty. Ltd.	13	0	0
"Argus" and "Australasian" ..	20	0	0				

Donors of Cups, Medals, Trophies, &c., 1928

Government of Victoria.	Orient Line of Steamers.
Aust. Longwool Sheepbreeders' Association.	Victorian Poultry Association.
Corriedale Breeders' Association.	Australian Ladies' Kennel Club.
Plumb Axe Co.	Sporting Dog Club of Victoria.
E. W. Robinson.	Rupert Watson.
Fruitgrowers' Cool Stores Association of Victoria.	W. M. Black.
Ayrshire Cattle Herd Book Society of Australasia.	W. Drummond & Co.
Captain A. E. T. Payne.	Walker & Hall.
Australasian Jersey Herd Society (Victorian Branch).	Royal Agricultural Society of Victoria.
Shorthorn Society of Great Britain and Ireland.	Viscount Novar of Raith.
E. Trenchard & Co.	M. Isaacs & Sons.
Mr. and Mrs. A. D. D. Maclean.	Polwarth Sheepbreeders' Association.
Archibald Currie.	Fruit Exporters' Handling Committee.
Mackinnon Bros.	Fantail Club of Australia.
Victorian Pigeon Society.	Australian Society of Breeders of British Sheep (Victorian Branch).
Leicester Sheep Breeders' Association of England.	E. Bourke & Co.
The Right Hon. Earl of Stradbroke.	Anthony Hordern.
Shire Horse Society of England.	A. T. N. Facey.
C. Quinn.	J. V. M. Wood.
Australian Hereford Society.	H. C. Pannifex & Co.
Meat Industry Board of N.S.W.	Miss Gibson.
	W. Turnbull.
	Madame Hickman.

List of Judges and Stewards, 1928

STEWARDS-IN-CHIEF.

Heavy Horses—J. A. Beattie.
Light Horses—F. B. Lithgow.
Beef Cattle—J. E. Robertson.
Dairy Cattle—W. D. Leslie.
Poultry—G. Dwyer.
Women's Industries—Mrs. H. Schwieger.
Arena Events—H. A. Anderson.

Judges.

CLYDESDALE (MALES).

R. Watson, Winilba, Diggers' Rest.

Stewards.

T. V. Cowan.

CLYDESDALE (FEMALES).

W. Mathieson, Noorilim, Wahring.

A. C. Gibb.

SHIRES, DRAUGHTS AND SUFFOLK PUNCHES.

F. Macrae, St. Albans.

W. E. B. Macleod.

ARABS AND THOROUGHBREDS.

John D. Campbell, Traralgon Park, Traralgon.

D. Branigan.

TROTTERS.

P. H. Busst, Belmont Stud Farm, Huntly.

J. C. Mackinnon.

HACKNEY AND HARNESS HORSES AND PONIES.

W. J. Wood, 6 Station Street, Caulfield.

D. Stewart.

COBS AND PONIES.

S. A. Greaves, Narre Warren.

A. E. Haughton.

SADDLE HORSES AND PONIES.

H. J. Gidney, Lima, Benalla.

C. A. Lempriere.

SHORTHORNS.

G. B. Waller, Wallarobba, N.S.W.

W. Shankland.

HEREFORDS AND POLLED ANGUS.

R. A. Reynolds, Hobartville, Richmond, N.S.W.

A. McMillan.

MILKING SHORTHORNS.

R. J. Ball, Zaretan, Colac.

W. C. Greaves.

RED POLLS.

G. Tomlinson, Redlands, Willowmavin.

O. J. Syme.

AYRSHIRES.

A. E. Selman, Willowvale, Fern-tree Gully.

W. D. McCallum.

J. H. Fairfax, Marinya, Cambooya, Queensland.

JERSEYS.

H. E. B. Watson, Christchurch, N.Z.

A. G. Hunter.
W. J. Harvey-Smith.

DEVONS, SOUTH DEVONS, GUERNSEYS AND DEXTER KERRIES.

S. R. Watkins, Holme Lacey, Cedar Point, N.S.W.

Dr. S. V. Sewell.

FRIESIANS.

Walter Hawker, Anama, Clare, S. Australia.

W. B. Cumming.

TESTING COMPETITIONS.

P. R. Scott, Department of Agriculture, Melbourne.

A. J. Gill, Department of Agriculture, Melbourne.

LIST OF JUDGES AND STEWARDS.**EXPORT STEER CLASSES.**

W. E. Glendenning, Footscray.

FAT CATTLE.

R. Gilder, Mewburn Park, Maffra.

D. C. Morpeth.
W. R. K. Connors.**LINCOLNS (RAMS).**

A. Bowman, Cooraminta, Poowong.

E. Roughton.

LINCOLNS (EWES).

E. W. Oliver, Relbia, Tasmania.

H. B. Vanrenen.

ENGLISH LEICESTERS.

S. Foster, Glenroy, South Australia.

J. F. Bedwell.
W. H. Kendell.**BORDER LEICESTER (RAMS).**

G. Mills, Glenmona Park, Bung Bong.

Dr. Arnold Caddy.
R. T. Archer.**BORDER LEICESTER (EWES).**

C. McPherson, Clova, Newlyn.

D. R. S. McGregor.
Lt.-Col. J. W. Maxwell Carroll.**ROMNEY MARSH.**

J. B. Palmer, Lenham, Cranbrook, W.A.

R. E. Dawson.
W. F. Hindhaugh.**DORSET HORNS AND SUFFOLKS.**

D. M. Aitken, Box 452 C., G.P.O., Melbourne.

R. B. Mills.

SHROPSHIRE.

D. Porter, 128 Park Street, Moonee Ponds.

W. M. Black.

SOUTH DOWNS.

F. W. Bedwell, 113 Argyle Road, East Kew.

Ian R. Currie.

RYELANDS.

G. Tomlinson, Redlands, Willowmavin.

D. Rhind.

CORRIEDALES.

Thomas Bowling, Glen Leigh, Stonehenge, N.S.W.

W. D. Shew.

POLWARTHS.

H. H. Wettenhall, 11 Tennyson Street, Brighton Beach. A. M. Mactier.

FAT SHEEP.

Frank Howe, 79 McPherson Street, Essendon.

R. N. Scott.

FLEECES.

E. Norwood, c/o. Dalgety & Co., Bourke Street Melbourne.

H. Denison, c/o. Aust. Mer. Land & Finance Co., Ltd., 122 William Street, Melbourne.

SKINS.

A. Glover, Wool Exchange, King Street, Melbourne.

LEGHORNS, SPANISH, ANDALUSIANS, MINORCAS AND SICILIAN BUTTERCUPS.

W. J. Bartlett, Kiata.

F. E. Cliff.

LIGHT BREEDS (OTHER THAN LEGHORNS, SPANISH ANDALUSIANS, MINORCAS AND SICILIAN BUTTERCUPS).

T. H. Hutchinson, Box Tree Farm, Eltham.

F. Umbers.

MALAYS AND INDIAN GAME.

J. Woods, 31 Robinson Street, Moone Ponds.

W. J. Hornidge.

GAME (OTHER THAN INDIAN) AND BANTAMS.

T. S. Smith, Moorabbin.

A. Groves.

WYANDOTTES AND ORPINGTONS.

P. Fitzpatrick, Nilma.

Capt. A. E. T. Payne.

RHODE ISLAND, SUSSEX AND LANGSHANS.

H. Stutterd, High Street, Glen Iris J. B. Brewer.

HEAVY BREEDS (OTHER THAN WYANDOTTES, ORPINGTONS, RHODE ISLAND, SUSSEX AND LANGSHANS).

P. A. Maude, Moolap, Geelong. T. J. McGalliard.

LIGHT UTILITY POULTRY.

P. N. Tilley, Balwyn Road, Balwyn. R. De C. Talbot.

HEAVY UTILITY POULTRY.

A. Angus, 6 Fuller Street, Essendon. E. A. Elliott.

DUCKS, GEESE, AND TURKEYS.

G. McE. Duncan, Ivanhoe. T. V. Cowan.

EXPORT POULTRY AND SQUABS.

R. Hart, Department of Agriculture, Melbourne. H. Delahey.

FANCY PIGEONS (PART 1), BARBS, CARRIERS, POUTERS, PIGMIES, DRAGOONS TIPPLERS, BLONDINETTES, SATINETTES, BALDHEADS, OWLS, TURBITS & "ANY OTHER VARIETY."

J. J. Young, 19 Nottingham Street, Prahran. Alan McLean.

FANCY PIGEONS (PART 2), SHOW HOMERS, MAGPIES, TUMBLERS, BEARDS, NUNS, SADDLEBACKS & ORIENTALS.

G. Lapthorne, 457 Hampton Street, Brighton.

FANCY PIGEONS (PART 3), JACOBINS & FANTAILS.

W. Preston, 71 May Street, Preston. W. A. Webb.

WORKING HOMERS.

W. J. Brooks, 23 Booran Road, Caulfield. D. M. Proudfoot.

UTILITY PIGEONS (PART 1), WHITE CARNEAU, BLACK CARNEAU, MONDAINES, WHITE KINGS, MONTAUBANS, LAHORES, WHITE ALTAS AND RUNTS.

L. J. Mifsud, 338 Wattle tree Road, East Malvern. Isaac Williams.

UTILITY PIGEONS (PART 2), CARNEAU (OTHER THAN BLACK AND WHITES), MALTESE, HUNGARIANS, UTILITY CARNEAU AND UTILITY PAIRS.

J. V. Boundy, 50 Woolton Avenue, Croxton. R. N. Wardle.

CANARIES AND CAGE BIRDS.

A. S. Hyndman, 80 Victoria Street, North Melbourne. W. M. Lerew.

DOGS—DIVISION (A), PART 1 (TOY DOGS).

T. Bundara, Shaftesbury Avenue, Thornbury. J. S. Rowles.

DOGS—DIVISION (A) PART 2 (OTHER THAN TOY DOGS).

T. Haimes, Dudley Park, Prospect, South Australia. N. F. Mitchell.

DOGS—DIVISION (B) PART 1, TERRIERS.

H. Whitford, 5 Spencer Road, East Camberwell. A. E. Prentice.

DOGS—DIVISION (B) PART 2 (OTHER THAN TERRIERS).

T. Haimes, Dudley Park, Prospect, South Australia. S. P. Walker.

CATS.

Norman Meyers, 48 Queen's Avenue, Caulfield. Thorold Fink.

FARM PRODUCE—WHEAT.

H. A. Mullett, Dept. of Agriculture, Melbourne. A. B. Hackwell.

OATS AND PEAS.

E. C. Robertson, 68 King Street, Melbourne. W. Cockbill.

BARLEY.

A. O. Barrett, c/o Barrett Bros. & Burston,
Queen Street, Melbourne. F. C. T. Holden.

MAIZE.

H. James, Orbost. A. W. Glencross.

SUGAR BEET.

P. R. Scott, Dept. of Agriculture, Melbourne. A. W. Glencross.

HAY AND CHAFF.

F. B. Ebbott, 528 Collins Street, Melbourne. F. C. T. Holden.

FARM PRODUCE (EXCEPT CEREALS, HAY, CHAFF, SUGAR BEET, POTATOES AND ONIONS).

Temple Smith, Dept. of Agriculture, Melbourne. J. Giles.

TABLE VEGETABLES AND ONIONS.

T. Marriott, 9 Paddington Road, Oakleigh. J. B. Brewer.

POTATOES.

J. T. Ramsay, Dept. of Agriculture, Melbourne. W. G. McRobert.

DISTRICT COMPETITIONS AND ONE-FARM COLLECTIONS.**(a) Cereals, Grasses, Other Grains and Seeds, Flour, Meals, Hay, Chaff and Silage.**

A. C. Dreverman, Agricultural College, Dookie. E. N. Merrett.

(b) Dairy Produce and Foods.

C. H. Deeley, "Home," Elliott Avenue, Murrumbidgee. F. C. McPhail.

(c) Fruits, Vegetables, Roots, etc.

J. Milburn, "The Grange," Keilor. Thomas Patterson.

(d) Preserved Fruits, Jams, Jellies, Pickles and Sauces.

Miss A. Knight, School of Agriculture, Burnley. D. A. McLean.

(e) Wool.

E. Norwood, c/o Dalgety & Co., Melbourne. H. T. McKean.

H. Denison, c/o Aust. Mer. Land & Finance Co. Ltd.,
122 William Street, Melbourne.

(f) Wines and Other Drinks.

W. W. Senior, c/o Mathew Lang & Co., Market Street,
Melbourne. Alan McLean.

(g) Woods.

J. Semmens, Chief Inspector of Forests, Spring Street,
Melbourne. T. J. McGalliard.

(h) Effective Arrangement.

N. Neilson, 6 Curral Road, Elsternwick. S. McKay.

SCHOOL COMPETITIONS.**(a) Vegetables, Potatoes and Horticulture.**

J. Brundrett, c/o State School Nurseries, Poath Road,
Oakleigh. F. A. Hughes.

(b) Forestry, Fruit, Fodder, Crops and Grain.

A. W. Jessup, Principal, School of Horticulture, Burnley. M. G. Carr.

**(c) Forage and Roots, Grasses, Clover, Honey,
Flax, Cotton and Tobacco.**

W. F. Friday, Agricultural High School, Sale. A. H. Smith.

DAIRY PRODUCE—CHEESE.

G. C. Sawers, Department of Agriculture, Melbourne. C. Walker.

BUTTER.

P. J. Carroll, Department of Markets and Migration,
Collins Street, Melbourne. J. F. Youl.

BACON, HAMS, LARD AND EGGS.

R. C. Treloar, 115 Truganini Road, Carnegie. J. J. Feehan.

WINES.

W. W. Senior, c/o M. Lang & Co., Market Street, Melbourne.

C. W. Simmonds, c/o J. Connell & Co., Bourke Street, Melbourne.

T. C. Seabrook, 47 Queen Street, Melbourne.

AERATED WATERS.

A. F. Brooke, c/o C. M. Brooke & Sons, Whiteman Street,
South Melbourne.

FRUIT.—APPLES.

F. W. Vear, Graceburn Valley, Healesville.

H. McClelland.

J. H. Lang, Langdale, Harcourt.

W. H. Poole.

PEARS.

A. F. Thiele, Doncaster.

C. H. Dawson.

J. Jordan, Burwood (Assistant Judge).

CITRUS FRUITS.

S. A. Cock, 80 St. Helens Street, Upper Hawthorn.

W. A. Webb.

DRIED FRUITS, NECTARINES AND GRAPES.

R. A. Christian, 14 Queen Street, Melbourne.

W. A. Webb.

**APPLE PACKING COMPETITION AND ORIENT EXPORT
APPLE CLASS.**

J. M. Ward, Superintendent of Horticulture.

605 Flinders Street, Melbourne.

Basil Krone.

APICULTURE.

F. R. Beuhne, Tooborac.

P. J. Markham.

PLAIN NEEDLEWORK.

Mrs. Harvey Smith, Upper Beaconsfield.

Mrs. L. Monod.

FANCY NEEDLEWORK.

Mrs. P. S. Cowper, Norwood, Emerald.

Mrs. H. F. Ransford.

Miss Cadby.

FINE ARTS.

Mrs. T. Anderson, Barwonside, Murgheboluc.

Mrs. Hunt.

ARTS AND CRAFTS.

Mrs. Hancox, 7 Byron Street, Kew.

Mrs. W. Kinsmore.

FOODS.

Miss F. Pell, 98 Wellington Street, St. Kilda.

Miss Hickenbotham.

MILKING COMPETITION.

W. Gamble, Berwick.

W. C. Greaves.

WOOL-CLASSING COMPETITION.

Esmond Lillies, P.O. Box 145, Geelong.

J. B. Fowler.

LIST OF JUDGES AND STEWARDS.**ESSAY WRITING.**

E. A. Elliott, 13 The Grove, Moreland.

HUNTING CONTESTS.

Silas Harding, Ipswich, Queensland.

F. B. Lithgow.

ARENA EVENTS OTHER THAN HUNTING AND TROTTING EVENTS.

H. Wallder, 137 Burke Road, Canterbury.

J. F. Feehan.

SECTION JUMPING.

Lt.-Gen. Sir H. G. Chauvel, G.C.M.G., K.C.B.,
Defence Department, Melbourne.

Lt.-Col. A. M. Martyn, C.M.G., D.S.O.

TENT PEGGING.

Colonel Commandant W. H. Scott, C.M.G., D.S.O., V.D.,
Defence Department, Melbourne.

Major Hoad.

TROTTING CONTESTS

M. D. Coffey, 184 Coppin Street, Richmond.

J. C. Mackinnon.

HANDICAPPER FOR TROTTING CONTESTS.

A. J. Gray, Clarke Building, Bourke Street, Melbourne.

SHEEPDOG TRIALS.

A. E. Bond, Euroa.

F. E. Clarke.

MOTOR CAR EVENTS.

J. C. F. Ulbrick, Frankston.

WOOD CHOPPING AND SHEAF TOSSING.

E. W. Robinson, c/o Denman & Robinson,
King Street, Melbourne.

T. Pettit.

HANDICAPPER FOR WOOD CHOPPING AND SHEAF TOSSING.

E. W. Robinson, c/o Denman & Robinson, King Street.

JUDGING COMPETITIONS (Junior Division).

Light Stallion—A. G. Hunter, Seymour.

Clydesdale Stallion—A. C. Gibb, 240 Toorak Road, South Yarra.

Shorthorn Bull—J. E. Robertson, Garema, via Forbes, N.S.W.

Shorthorn Cow—F. E. Clarke, Darraweit Guim.

Hereford Bull—J. A. Beattie, Narandera, N.S.W.

Red Poll Bull—T. V. Cowan, Benalla.

Ayrshire Bull—W. D. Leslie, Sale.

Ayrshire Cow—W. C. Greaves, Monomeith.

Jersey Bull—W. Woodmason, Waverley Road, Oakleigh.

Jersey Cow—D. Kenny, Hillcrest, Balwyn.

Friesian Cow—W. Gamble, Berwick.

Lincoln Ram—R. I. Argyle, Wandin.

Border Leicester Ram—D. M. Aitken, 452 C., G.P.O., Melbourne.

English Leicester Ram—W. S. Kelly, Giles Corner, South Australia.

Romney Marsh Ram—Captain A. E. T. Payne, Scotsburn, Toorak.

Shropshire Ram—H. H. Peck, Aust. Mer. Land & Finance Co. Ltd.

Southdown Ram—R. N. Scott, Wolonga, Kongwak.

Wheat—H. A. Mullett, Department of Agriculture, Melbourne.

Chaff—F. B. Ebbott, 528 Collins Street, Melbourne.

White Leghorn Cockerel—G. Dwyer, Greythorne Road, Balwyn.

SENIOR DIVISION.

Clydesdale Stallion—A. C. Gibb, South Yarra.

Ayrshire Cow—W. C. Greaves, Monomeith.

Border Leicester Ram—D. M. Aitken, Box 452 C., G.P.O., Melbourne.

NOTICE

Auction Sales of Stock

Will be Held on the SHOW GROUNDS as under:—

HORSES

TUESDAY, 25th SEPTEMBER, at 10.30 a.m.

WEDNESDAY, 26th SEPTEMBER, at 10.30 a.m.

CATTLE

BEEF BREEDS

FRIDAY, 21st SEPTEMBER, at 2.30 p.m.

DAIRY BREEDS

MONDAY, 24th SEPTEMBER, at 2 p.m.

Sales will be conducted in the Dairy Cattle Sale Ring
in the following order:—

Friesians, Red Polls, Guernseys, Ayrshires, Dexter Kerries
South Devons and Jerseys,

Milking Shorthorns will be sold in the Beef Cattle Ring
On MONDAY, 24th SEPTEMBER, at 9.30 a.m.

FAT CATTLE

MONDAY, 24th SEPTEMBER, at 10.30 a.m.

SHEEP

WEDNESDAY, 26th SEPTEMBER, at 10 a.m.

LIST OF EXHIBITORS

For List of Standholders, See Page 417

- Abrahams, J., 20 Heaton-avenue, St. Kilda, 535, 557, 601, 613, 9168, 9172, 9193, 9198, 9222, 9227, 9237, 9441.
- Adams, Mrs. F. G., 131 Eglinton-street, Moonee Ponds, 4905.
- Adams, Mrs. H. W., 72 Francis-street, Ascot Vale, 5684.
- Adams, S. N., 391 St. George's-road, Thornbury, N.17, 10031.
- Adamson, Mrs., 12 May-street, Gardenvale, 5722.
- Adkins, Sinclair, "Strezlecki," Warragul, 1726, 1740, 1748, 1786, 1808, 1813, 1823, 1831, 2572, 2574, 2575.
- Agg, Miss F. H., 87 Martin-street, Gardenvale, S.4, 4914, 4924, 4998.
- Ahern, Master James, c/o Catholic School, Pakenham, 7131.
- Ahpee, A., Barkly-street, Ararat, 2646, 2647, 2650, 2651, 2663, 2673, 2728, 2885, 2886, 2894, 2895, 2900, 2901, 2908, 2962, 2975, 3537, 3616.
- Aikins, W., Richmond Abattoirs, Burnley, 5213.
- Ainslie, S. T., 74 Tinning-street, West Brunswick, 3221.
- Aitken, Mrs. I., 6 Lyndoch-avenue, East St. Kilda, 7495, 7561, 7690, 7693, 7767, 8064.
- Aitken, Mark, Derby-street, Pascoe Vale, 3969, 3970, 3972, 3973, 3978, 3981.
- Alder, E. M., 18 Asling-street, Preston West, 3578.
- Alder, John, 18 Asling-street, Preston West, 5047, 5055, 5062.
- Alder, William, Embankment-grove, Chelsea, 5043, 5048.
- Aldridge, Miss Dorothy, "Oakthorpe," Glenroy-road, Hawthorn, 308, 542, 552, 8103, 8119, 9016, 9167, 9192, 9221, 9567, 9617.
- Alexander, Arthur W., "Corona," 14 Lonsdale-street, Coburg, N.13, 4367, 4371, 4372, 4373.
- Alexander, George, 6 Davidson-street, Richmond, 634.
- Alexander, James D., Linden Vale, Lindenow, 735, 761, 793, 802, 818, 819, 831, 837, 844.
- Alexandra Dairy Co. Ltd., Alexandra, 6693, 6719, 6737, 6750.
- Alford, G. H., Murrumbena-road, Murrumbena, 253, 261, 273, 275, 283, 284, 446, 458, 9863, 9908, 9971, 10001, 10013, 10048.
- Allan, A., 195 Rouse-street, Port Melbourne, 4396, 4399.
- Allan, E., Ondit, 296, 297.
- Allan, J., 10 Bay View-crescent, Black Rock, S.9, 301, 9370, 9395.
- Allan, M., 195 Rouse-street, Port Melbourne, 4120, 4132.
- Allan, T. J., 195 Rouse-street, Port Melbourne, 4068, 4113, 4267, 4290, 4306.
- Allaway, Arthur G., "Eblana," Polo-parade, Caulfield, S.E.7, 4615, 4622, 4652.
- Allaway, W., 70 Commercial-road, Footscray, 3085, 3110, 3119, 3129, 3244.
- Allen, F. J., 28 Beaconsfield-parade, Port Melbourne, 5569.
- Allen, J. K., Melrose, Numurkah, 388, 420, 8836, 8856, 8887, 8949, 9204, 9208.
- Allen, N. S., Yarra Glen, 556, 664, 673, 9120, 9178, 9201, 9251, 9475, 9504, 9520, 9542, 9600, 9625, 9660, 9678, 9743, 9760.
- Allen, S. P., Longerenong Agricultural College, Dooen, 8764, 8777.
- Allen, Mrs. W. A., Glenallen, Loch, 2887, 2896, 2902, 3727, 3729.
- Allsop, Mrs. Helen M., 98 Nelson-road, South Melbourne, 7814.
- Alston, N. B., Rosyth, Romsey, 1316.
- Ambrose, Mrs. K., Maleela-avenue, Balwyn, E.8, 8224.
- Amess, Miss M. A., Bolinda Park, Riddell, 8163.
- Amey, Mrs. I., c/o Mrs. Klenke, 15 Agnes-street, Northcote, 8310, 8407, 8447.
- Anderson, J., and Son, King's Vale, Lyndhurst, 1295, 1314, 1331, 1365, 1366, 1383, 1384, 1474.
- Anderson, A., 178 Fairy-street, Warrnambool, 5108.
- Anderson, Mrs. E. J., 27 Smith-street, Thornbury, N.17, 7629, 7873.
- Anderson, Miss L., 18 Hopetoun-street, Moonee Ponds, W.4, 8401.
- Anderson, Peter, St. Albans, 309, 323, 330, 351, 517, 594, 693, 713, 9657, 9675, 9702, 9874, 9914.
- Anderson, R., Chapel-street, East Colac, 5099.
- Anderson, Master Sydney E., 2 St. Kinnord-street, Essendon, W.5, 516.
- Anderson, Mrs. W., c/o F. Kirkham, Hallam P.O., 6755.
- Anderson, W. M., Casey-street, Tatura, 707.
- Andrew, A., Arnold, 10200, 10227, 10233.
- Andrew, E. J., "Elthamleigh," Eltham, 1341, 1386.
- Andrew, G. E., Spring-road, Ormond, 2982, 3336, 3342, 3343.
- Andrew, J. G., Whittlesea, 1046, 1068, 1128, 1160, 1161, 1188.
- Andrew, Walter, Kelvin-grove, Whittlesea, 1024, 1036, 1098, 1137, 1153, 1154, 1155.
- Andrews, R., "The Currajongs," Boort, 8748.
- Angus, A., 6 Fuller-street, Essendon, W.5, 2718, 2978, 2979, 2985, 2986, 2991, 2992, 2996, 3501, 3502, 3513, 3641, 3653.
- Anlezark, Mrs. J. A., 38 Caroline-street, South Yarra, 7792, 7831, 7904, 7932, 7983, 8007, 8059.
- Archer, J. N., "Bram Cletye," Llewellyn, Tasmania, 385, 413, 468, 486, 8807, 8827, 8841, 8905, 8958, 9012, 9029, 9234, 9302, 9314, 9330, 9344, 9361.
- Archibald, H., and Son, Netherlands, Sale, 1296.
- Archibald, J. H., Pederick P.O., via Kyabram, 2686, 2735, 3066, 3067, 3074, 3075, 3081, 3087, 3093, 3134, 3140, 3927, 3928, 3933.
- Armitage, Miss H., 7 Mont Albert-road, Geelong, 8169, 8209.
- Armstrong, Ernest D., Serum Depot, Royal Park, 5218.

National Trustees, Executors and Agency Company

of Australasia Limited

Have You Made Your WILL?

IF NOT MAKE THE NATIONAL TRUSTEES CO. YOUR EXECUTOR & TRUSTEE

*By making a WILL you insure that your Property
will go to those to whom you intended to leave it.*

CAPITAL:

Subscribed £150,000 Paid up £37,500
Guaranteed Fund in Hands of Government
£10,000

RESERVE FUND

£30,000 (Invested in Office Premises)

DIRECTORS—

*Edward FitzGerald, Esq., LL.D., Chairman ; Senator
Major-Gen. H. E. Elliott, C.B., C.M.G., D.S.O. D.C.M.;
John I. Winter-Irving, Esq.; Chas. R. Murphy, Esq.;
John S. Feehan, Esq. ; Edward Ryan, Esq., M.B. et C.H.B.*

CHAS. CROMIE, Manager.

OFFICE—

113 QUEEN STREET, MELBOURNE

Send for Free Pamphlet.

SPARTAN



Nitro-Cellulose LACQUER

FOR ALL PURPOSES — SPRAYING,
DIPPING, BRUSHING

Manufactured by —
HARDIE TRADING Pty. Ltd.
581 Little Collins Street, Melbourne
Stand No. 138. ——— Plummer Avenue.

Armstrong, Mrs. G., 40 Park-road, Middle Park, 8256, 8288, 8299, 8411, 8429,
8464, 8519, 8546, 8563, 8577.
Armstrong, J. S., Kerang, 4025, 4044, 4045, 4062.
Arnold, A., Lyndhurst, Werrigar East, via Warracknabeal, 38, 60, 120.
Arnold, T., 18 Leslie-street, North Richmond, 4105, 4421, 4422, 4481, 4485, 4486,
4488, 4489, 4491, 4492, 4493.
Arnott, Miss Elsie, c/o State School, Doncaster East, 7108.
Arnott, Master Vernon, c/o State School, Doncaster East, 7104.
Arthur, Mrs., 21 Monash-street, West Preston, 8455.
Astill, A., Braeside, near Mordialloc, 2752, 2759, 2769, 2860, 2871, 2877.
Atherton, W. H., Beverly, Murraydale P.O., 1293, 1382, 1414, 1502.
Atkin, C. A., 24 Atkin-street, North Melbourne, 7032, 7033, 7034.
Atkinson, H. W., "Belle Vue," Garden-street, Kilsyth, 4913.
Atkinson, Miss V., 40 Station-street, Fairfield, 7807.
Atkinson, W. K., Willow Park, Swan Hill, 882, 886, 899, 900, 901, 912, 913, 922,
923, 924, 927, 931, 936, 943, 944, 951, 952, 953, 954, 955, 956, 1609, 1623.
Aurora Packing Co. Pty. Ltd., 568 Collins-street, Melbourne, C.I., 7483.
Austin, Frank, Avalon, Lara, 1303, 1322, 1351, 1388.
Australian Instructional Corps, 3rd Military District, Defence Department, Mel-
bourne, 9144, 9160.
Aveley Stud Farm Pty. Ltd., Whittlesea, 1297, 1349, 1363, 1387, 1402, 1411, 1425,
1445, 1467, 1468, 1483, 1487, 1495, 1507, 1624, 1625, 1643, 1644.
Avery, Mrs. J., Rodgers-street, Yarram, 8371, 8493, 8554, 8573.
Ayre, W., 28 Railway-avenue, Malvern, 3027, 3092, 3100, 3116.
Ayre, W., "Boorene," Mt. Cotterell P.O., 1312, 1328, 1355, 1356, 1389, 1449.
Bachli, P., Commercial Hotel, Warragul, 4801, 4829.
Badcock, F. H., and Son, "Fairbank," Hagley, Tasmania, 2303, 2306, 2307, 2309,
2310, 2316, 2317, 2322, 2323, 2325, 2329, 2330, 2334, 2336, 2341, 2342.
Badcock, B. M., "Willow Vale," Whitmore, Tasmania, 1848, 1861, 1862, 1872, 1882,
1905, 2577, 2581.
Badcock, V. F., "Fairbank," Hagley, Tasmania, 8693, 8699, 8703, 8710, 8720.
Bagnell, John, Mologa, 30, 85, 214.
Bailey, A. E., 19 Crimea-street, Caulfield North, S.E.7, 2701, 3745, 3763, 3783,
3806, 6770.
Baillieu, H. L., Torrumbarry Estate, Echuca, 2184.
Baillieu, M. H., Orrong-road, Toorak, 384, 394, 408, 432, 465.
Baker, A., Centre Dandenong-road, Cheltenham, 239.
Baker, A. S. G., c/o "Herald" and "Weekly Times" Ltd., Flinders-street, Mel-
bourne, 5380.

- Baker, Mrs. D., 5 Newstead-street, Maribyrnong, 10049.
 Baker, Frank H., Jung, 16, 24, 50, 69, 143, 168, 207.
 Baker, G., 11 Gordon-street, Richmond, 9817, 9818.
 Baker, G. H. F., Cleeland-street, Reservoir, 3593, 3866.
 Baker, H., Pimpinio, 3019.
 Baker, Miss L., "Irene," Middle-road, Maribyrnong, W.3, 8399.
 Baker, Mrs. J. B., 135 Raleigh-street, Thornbury, N.17, 6774, 8258, 8264, 8302, 8318, 8466, 8480.
 Ball, R. J., "Zaretan," Colac, 1844, 1856, 1857, 1868, 1869, 1875, 1876, 1881, 1887, 1891, 1897, 1898, 1903.
 Ballarat, Orphanage, Ballarat, 1344, 1397, 1398, 1399, 1439, 1464.
 Balloch, W., 157 Auburn-road, Auburn, 254, 9929, 10021, 10045.
 Bambrook, Mrs. G., Hallam, 2766, 2776, 2783, 8548.
 Banfield, H., Arundel-street, Benalla, 5293.
 Banks, Mrs., St. Kinnord-street, Essendon, 4958.
 Bannerman, Miss D., 284 Beaconsfield-parade, Middle Park, 8053.
 Bannerman, Mrs. Katherine, 284 Beaconsfield-parade, Middle Park, 8306, 8343, 8418, 8454.
 Barker, F., 231 Heidelberg-road, Alphington, 381, 392, 406, 448, 463, 482.
 Barker, Harold V., 5 Elm-grove, North Essendon, W.6, 2810, 2948, 2976, 2983, 3489.
 Barker, J., 4 Woolacott-street, Coburg, 9867, 9868, 9900, 9915, 9989, 10020.
 Barnard, Mrs. B., c/r Wills and Eyre streets, Balwyn East, 7850, 7862, 7870, 8330.
 Barnes, B. O., 126 Bent-street, Northcote, N.16, 5180.
 Barnes, C. F., "Daisy Vale," Dalny-road, Murrumbeena, S.E.9, 2731, 2734, 2741, 2849, 3459, 3460, 3590, 3622, 3628, 3629, 3826, 3859, 3948, 3965, 4001, 4002, 4003, 4049, 4053, 4056, 5905, 5937, 6047, 6060, 6772, 6778, 6782.
 Barnes, J. W., 330 Latrobe-terrace, Newtown, Geelong, 2665.
 Barnes, Richard E., 229-33 Point Nepean-road, Gardenvale, S.4, 9688, 9705, 9737.
 Barnett and Davies, Lower Main-street, Stawell, 7040, 7041, 7049, 7050.
 Barr, Archie, 144 Kent-street, Richmond, 4703, 4709, 4712, 4713, 4724, 4731, 4735, 4738.
 Barrett, W. A., "Ellim-eer," Crosbie-road, Murrumbeena, S.E.9, 416, 440, 450, 469, 8818, 8829, 8833, 8842, 8880, 8907, 8911, 8935, 8964, 9014, 9046, 9066, 9072, 9082, 9094, 9102, 9116, 9125, 9166, 9170, 9191, 9220, 9236, 9420, 9432, 9447.
 Barrie, James, 179 Kooyong-road, Caulfield, 5523, 5536.
 Barrow, Harold G., "Thurima," Boston-road, Balwyn, 9165, 9190, 9219, 9419, 9431, 9446.



LYSAGHT'S

CORRUGATED

ROOFING IRON

Now Obtainable from
 All Leading Storekeepers and Timber
 Merchants throughout Australia.

- Barrow, R. H., 44 a'Beckett-street, Coburg, 3439, 3440, 3441.
 Barry, T. J. and W., 'Fermoyne,' Ullina, via Allendale, 2224, 2239, 2240, 2256, 2263, 2264, 2271, 2276, 2494, 2507.
 Barry, Miss M., 83 Lissan-grove, Glenferrie, 5745, 5746, 5749.
 Bartlett, H. A., and Sons, Pimpinio, 2723, 2842, 3589, 3614, 3630, 3633.
 Bartlett, W. J., Kiata P.O., 2660, 2702, 2729, 3145, 3147, 3551, 3552, 3553, 3631, 3634, 6006, 6038, 6057, 6062, 6064.
 Barton, John, 8 McLachlan-street, Northcote South, 9946.
 Bartram, H., "Glenard," Heidelberg, 447, 461, 462, 481, 540, 577, 596, 597, 598, 605, 606, 716, 720, 725.
 Basset, L. L., "Trelawney," Donald, 1915, 1931, 1932, 1947, 1948, 1976, 1977, 2012, 2013, 2026, 2038, 2060, 2080, 2081, 2104, 2105, 2127, 2551, 2556, 2557, 2564, 2568, 2569, 2588, 2589, 2596, 2597, 2630, 2631.
 Basset-Smith, C., Box 11, Temperley, Kyabram, 969.
 Bates, Mrs. Allan, Foster, 5146.
 Bates, Mrs. E., 15 Seacombe-grove, North Brighton, S.5, 8560, 8576.
 Bates, W., c/o E. W. Robinson, 179 King-street, Melbourne, 10148, 10209.
 Baty, Miss Violet A., 18 Edgar-street, Glen Iris, S.E.6, 8228.
 Baty, W. J., 18 Edgar-street, Malvern, S.E.6, 5026, 5036.
 Bayford, R. V., 75 Victoria-parade, Fitzroy, N.6, 9691, 9711, 9739, 9755.
 Beamish, T., 124 Sturt-street, South Melbourne, 383.
 Beard, Mrs. E. J., P.O. Box 41, Morwell, 4017, 4018, 4026, 4032, 4033, 4040.
 Beasley, Mrs. N., Bulla-road, North Essendon, 2942, 2943, 2951, 2999, 3002, 3007, 3008.
 Beattie, Miss B., Church-street, Colac East, 8508, 8510, 8514, 8517, 8555.
 Beattie, John A., "Billenbah," Narrandera, N.S.W., 2493, 2503, 2512, 2513.
 Beattie, Miss Nellie, "Oak Valley," Boort, 8270, 8350, 8570.
 Beavis, John, and Son, Box 6, Heywood, 2742.
 Beazley, H., Cardinia, 5930, 5934.
 Becher, A. V., "Braeside," Welshpool, 1552.
 Beer, Wilson G. J., "Plymouth," Bunnaloo P.O., N.S.W., 1911, 1923, 1924, 1943, 1944, 1959, 1960, 1997, 1998, 2047, 2048, 2069, 2070, 2095, 2096, 2117, 2118, 2119, 2120, 2121.
 Beers, J. G., 88 Little Myers-street, Geelong, 2745, 2760.
 Beesey, W., 37 Illawarra-road, Flemington, W.1, 4841, 4842.
 Beet, Henry, Box 44, Barham, N.S.W., via Kerang, Victoria, 3526, 3645, 3691, 3696, 3812, 3819, 3877.
 Beever, C. D., Montrose Poultry Farm, Montrose, via Croydon, 3716, 3726.
 Beherendt, Charles, 36 Illawarra-road, Hawthorn, 5586.
 Bell, E. G., 12 Kambrook-road, Caulfield, 5650, 5672.
 Bell, R. C., Erskine-road, Macleod, 8597, 8622, 8624, 8633, 8637.
 Bellair, J. M., Ormond College, Carlton, 9351, 9379, 9391, 9409, 9574, 9618, 9641.
 Bellarine Dairying Coy. Ltd., Drysdale, 6653, 6676.
 Benallack, J., Elliminyt, 1163, 1216, 1217.
 Bennett, A. L., "Glenwood," Dookie, 5829, 5842, 5846, 5861, 5862, 5869, 5969, 5986.
 Bennett, C., Dookie, 5814, 5828, 5839, 5841, 5852, 5860, 5868, 5968, 5974, 5985.
 Bennett, Mrs. D. D., 52A Moreland-road, East Brunswick, 5671.
 Bennett, Mrs. G., 6 Westbury-grove, East St. Kilda, S.2, 7649.
 Bennett, Miss, 62 Beaver-street, East Malvern, S.E.5, 5710.
 Benton, Master George, c/o State School, Upper Tyabb, 7150.
 Birmingham, John, "The Ranch," Nambrook, 2243, 2244, 2258, 2265, 2278, 2279, 2285, 2292, 2298, 2609, 2613.
 Bertuch, R. W., Harcourt, 7065.
 Besly, Miss K., North Gate, Queensland, 7617.
 Best, Bertram L., "Kia Ora," Melbourne-road, North Geelong, 3621, 3626, 3627.
 Bevan, J. G., 81 Whitby-street, West Brunswick, 5233, 9838.
 Beyan, P., 136 Drummond-street, Carlton, 9847.
 Beyer, R., 28 Bay View-road, Seddon, 9907.
 Biddiscombe, Miss A. P., 60 Essex-road, Surrey Hills, E.10, 7924, 8047.
 Biddlecombe, Mrs. Janet, "Golf Hill," Shelford, 848, 852, 853, 854, 859, 862, 863, 866, 867, 868, 872, 873, 875.
 Bidgood, F., Private Bag, Wodonga, 1294, 1313, 1329, 1330, 1364, 1375, 1391, 1405, 1406, 1415, 1427, 1451, 1452, 1472, 1473, 1485, 1486, 1488, 1489, 1604, 1605, 1631, 1632.
 Biggs, F. W., 45 De Carle-street, Brunswick, 627, 636, 646, 650, 666, 678, 709, 9412, 9426, 9438, 9467, 9476.
 Biggs, H. A., 49 De Carle-street, Brunswick, 625, 639, 648, 680, 9464.
 Bingham, E. J., "Bellwood," Lardner, 1745, 1751, 1752, 1762, 1771, 1772, 1782, 1783, 1790, 1800, 1816, 1817, 1828, 1834, 1987.
 Bird, V., Big Patt's Creek, via Warburton, 10243.
 Birrell, Miss, 148 Arthur-street, Fairfield, 8039.
 Bitcon, Miss D., 76 Primrose-street, Essendon, W.5, 8233.
 Black, A., Gildroy, via Powelltown, 10178, 10207.
 Blackburn, Miss Myrtle, c/r Haig and Monash streets, Heidelberg West, 7670.
 Blackburn Cool Stores Pty. Ltd., Blackburn-road, Blackburn, 7061.
 Blair, Mrs. M., "Craigmore," 70 Cobden-street, Kew, 4920, 4957.
 Blair, R., "Blairgowrie," Mooroolbark, 5994, 5997.
 Blamey, Brig.-General T. A., Police Barracks, Russell-street, Melbourne, 409, 435, 498.
 Blitz, Mrs. A., 225 McKean-street, North Fitzroy, 5357.
 Bloom, Mrs. H. T., 24 Euston-street, Malvern, S.E.4, 7535, 7545, 7592, 7601.
 Blundy, A. S., Oak Lodge, Mickleham, 231.

THE EQUITY

Trustees, Executors & Agency

COMPANY, LIMITED

Reserve Liability	£300,000
Guarantee Fund	£10,000

REGISTERED OFFICES:

58 Queen Street, Melbourne

Board of Directors:

HON. DONALD MACKINNON, Barrister-at-Law,
Chairman.

SIR EDWARD F. MITCHELL, K.C.M.G., K.C.,
Barrister-at-Law, Vice-Chairman.

ALBERT S. AUSTIN, Esq., M.B.E.

IVOR EVANS, Esq.

J. J. FALCONER, Esq.

HON. J. G. LATHAM, Esq. C.M.G., K.C.,
Barrister-at-Law.

This Company is especially empowered by Act of Parliament (No. 978) to act as Executor, Administrator, Trustee, Receiver, Committee under the Lunacy Act, or Attorney under Power, and to take Transfers of Existing Trusts.

Income Collected, Funds Invested, and Estates Managed or Realized.

JOEL FOX, Manager.

C. T. MARTIN, Assistant Manager.

- Blyth, J. C., 25 Asquith-street, Kew, 3477, 3853.
 Blyth, J. D., 32 Steele-street, Moonee Ponds, 3485, 3503.
 Boase, E., Powelltown, 10186, 10229.
 Boase, Miss M., 60 De Carle-street, North Brunswick, N.10, 7696, 7758.
 Bockholt and Brewer, 89 Edinburgh-street, Newmarket, 9502, 9597, 9622, 9681.
 Bockholt, S. E., 89 Edinburgh-street, Newmarket, 711.
 Boddington, E., 34 Buckingham-street, Richmond, 5560, 5561, 5564, 5565, 5566, 5570.
 Bodey, D. L., "Fine View," Stud Farm, Jung, 8, 23, 33, 48, 49, 67, 68, 79, 105, 117, 124, 141, 142, 166, 167, 185, 191, 192.
 Boland, M., 9 Lawrence-street, Middle Brighton, 9957.
 Bond, A. E., 124 Humffray-street, Ballarat East, 4174, 4175, 4394, 4402, 4403, 4435, 4438.
 Bond, Mrs. F., Dudley-street, Eltham, 7892, 7976, 8226.
 Bostock, Miss H. S., 96 Darebin-street, Northcote, 7739.
 Bostock, Miss M. A., 96 Darebin-street, Northcote, 7534, 7568, 7669.
 Bott, N. C., "Naranghi," Yarrawonga, 8539, 8636, 8688.
 Bott, J., "Naranghi," Yarrawonga, 8781, 8793.
 Boundy, J. V., 50 Woolton-avenue, Thornbury, 4239, 4241, 4247, 4248, 4253, 4254, 4256, 4263.
 Bourke, J., c/o E. Malcolm, 22 Dover-street, Newmarket, 9846.
 Bourke, Master Milo, c/o Catholic School, Pakenham, 7133.
 Bowen, H. J., Bellevue Poultry Farm, Eltham P.O., 3713.
 Bowen, Mrs. R., 15 Selborne-street, Moreland West, N.13, 3514, 3515, 3518, 3519, 3734, 7494, 7754, 8501, 8505.
 Bowens, Miss Ruth, c/o State School, Croydon, 7088.
 Bowers, Mrs. A., 63 Derby-street, Kew, E.4, 5769, 5770, 5772.
 Bowers, H., 28 Leonard-street, Deepdene, 5575.
 Bowman, Miss, and H. E. Gilbert, Deloraine, Tasmania, 405, 430, 497, 8804, 8902, 9027, 9047, 9283, 9301, 9313, 9329, 9343, 9360, 9539.
 Bowman, C., 205 Campbell's-crescent, Ballarat South, 3801, 3802.
 Bowwood Poultry Yard, 45 Hartington-street, Elsternwick, 3577, 3581, 3585, 3586, 3587, 3822, 3825.
 Bowring, Harold, c/o State School, Red Hill, 7173.
 Bowyer, T., 21 Coquette-street, Geelong West, 3005, 3215, 3216, 3261.
 Box Tree Farm, Eltham, 3652, 3669, 3670, 3671, 3684, 3685, 3741, 3759, 3760, 3781, 3782, 3785, 3796, 3797, 3798, 3865, 3873, 3883.
 Boxshall, Mrs. Elizabeth, Cavanagh-street, Cheltenham, S.22, 7694, 8124, 8133, 8148.
 Boyd, David, "Edgcumbe," Harkaway, via Berwick, 2369, 2370.
 Brace, B., 268 Albion-street, West Brunswick, 4799.
 Bradley, F. W., 74 Waterloo-road, Northcote, 3182, 3183.
 Bradley, James J., "Fairview," Picola, via Nathalia, 5836.
 Bramstedt, Mrs. G. A., Albert-street, Warragul, 8257, 8267, 8289, 8301, 8414, 8564.
 Branigan, Thomas, 43 Edinburgh-street, Newmarket, 9421, 9433, 9448.
 Bray, Mrs. Adeline, "Sunnylea," Croydon, 316, 8121, 8151.
 Bray, L., Napier-street South, St. Arnaud, 7054.
 Breen, Arthur J., Sassafras, 10199.
 Brennan, Frank, Ondit, 6083.
 Brentnall, S., "Meander," Rochester, 7451.
 Brice, A. H., 234 High-street, Northcote, 9933, 10006.
 Bridger, L. R., 93 Napier-street, Essendon, W.5, 2906, 2947, 2965, 2973.
 Brighton Cookery Centre, Brighton, 8268, 8314, 8345, 8346, 8379, 8400, 8404, 8405, 8479, 8485.
 Brisbane, W. P., and Sons, "Gowrie Park," Weerite, 1016, 1023, 1035, 1054, 1055, 1080, 1081, 1082, 1117, 1118, 1135, 1136, 1166, 1202, 1225, 1231, 1232, 1239, 1246, 1256, 1279, 1280.
 Britt, J., 6 Sugar Works Cottages, Yarraville, 9834, 9835, 9836.
 Britton, A. S., Powelltown, 10236.
 Broad, A. A., Sutton Grange, 1307, 1376, 1431, 1455, 1475, 1504.
 Broadhead, Mrs. D. H., 57 Brinsley-road, East Camberwell, E.6, 7786, 7884, 8206, 8207.
 Brock, M. C., "Green Hills," Bundoora, 5919, 5991, 6003.
 Bromley, Mrs., 43 Glass-street, Burnley, 7821.
 Brook, S., Cavendish, 3679.
 Brookes, G., 20 Nott-street, Port Melbourne, 2764, 2775, 2863, 3688, 3689.
 Broomfield, A., Cobain's Estate, Sale, 1518.
 Brown, Mrs. Ada, 472 Wellington-street, Clifton Hill, N.8, 5785, 5786.
 Brown, A. A., 4 The Avenue, Surrey Hills, 10177, 10231.
 Brown, Arthur, 39 South-street, Ascot Vale, 5179, 5620.
 Brown, Miss Elsie, c/o State School, Red Hill, 7171.
 Brown, G. E., 29 Linacre-road, Hampton, S.7, 3296, 3310, 3334, 3426, 3437.
 Brown, Master John, 39 South-street, Ascot Vale, 4163, 4168.
 Brown, M. A., 1 Tulip-street, Sandringham, 9897, 9981, 10002, 10058, 10066.
 Brown, S., Gembrook-road, Pakenham, 7070.
 Brown, Stanley C. P., 4 Hodgson-terrace, Richmond, 10172, 10238.
 Brown, William, 31 Willow-grove, West Coburg, N.13, 3663.
 Browne, C. T., 31 St. Helens-road, Upper Hawthorn, 2828, 2829, 2832, 2833.
 Browning, A., "Riverslea," Yarrawonga, 2497, 2509, 2525, 2526.
 Browning, W. J., "Riverslea," Yarrawonga, 8721.
 Bryant, Master Lloyd, c/o Mrs. Vroland, 29 Foote-street, Elwood, S.3, 5719.
 Buchanan, A., and Sons, "Gleneira," Flinders, 1037, 1038, 1056, 1083, 1099, 1122, 1138, 1139, 1140, 1167, 1168, 1182, 1183, 1203, 1233, 1247, 1257, 1602, 1603, 1629, 1630.

- Buchanan, J. and G., 3 Wellington-street, Newmarket, 5228, 5240.
 Buchanan, D., 31 Lucknow-street, Flemington, 9769, 9770, 9771, 9792, 9793, 9794, 9795, 9796, 9797, 9798.
 Buchanan, D. R., 31 Lucknow-street, Flemington, W.2, 5223, 5229, 5230.
 Buchanan, J., 3 Wellington-street, Flemington, 9788, 9789, 9790.
 Buchanan, J., 151 Albion-street, Brunswick West, 9828, 9829.
 Buchanan, J. M., c/o Mailman, Rochester West, 8598, 8620.
 Buchanan, John M., Boonak, Flinders, 8580.
 Buick, Miss Freda, c/o State School, Doncaster East, 7107.
 Buckingham, Master Jack, Koroit, 2683, 3063.
 Buckland, A., 175 Gordon-street, Footscray, 9837.
 Budde, H. F., Box 38, Dimboola, 37, 59.
 Bullen, Miss Beryl, c/o State School, Doncaster East, 7105.
 Bunn, Mrs. N., 19 Roxburgh-street, Ascot Vale, W.2, 7651, 7656, 7662.
 Burgess, W. K., Arramore-avenue, Black Rock, 8641, 8691.
 Burgoyne's Proprietary Limited, 460 Little Collins-street, Melbourne, 6864, 6865, 6881, 6886, 6890, 6891, 6900, 6901, 6909, 6924, 6937, 6946, 6959, 6970, 6978, 6979, 7006, 7011, 7017, 7025, 7028, 7030.
 Burns and Gray, 25 Scotia-street, Moonee Ponds, W.4, 5636.
 Burns, Clifford J., Rutherglen, 6818, 6826, 6853, 6858, 6863, 6944, 6958, 6986.
 Burrridge, S. H., Alexandra, 1361, 1434, 1461.
 Burrows, Master Ronald, c/o State School, Doncaster East, 7102.
 Burt, Miss J., 15 Hilda-crescent, Hawthorn, 7526, 7533, 7569.
 Burvill, Charles R., "Bindoon," Booth-street, Coburg, 5087.
 Bush, Mrs. L., 110 Scotchmer-street, North Fitzroy, 5015.
 Bushell, J. C., 21 Dalston-road, Oakleigh, S.E.12, 5204.
 Busst, P. H., Huntly, 9912, 9988, 10014, 10053.
 Butcher, A. W., 72 Woolton-avenue, Croxton, 9901, 9930, 10016, 10052.
 Butler, Clifford A., Dunmurry Park, Sydenham, 5948, 5955, 5964, 5971, 5982, 5987.
 Butler, G. J., "Veradale," Carisbrook, 1912, 1926, 1927, 1945, 1946, 1968, 1969, 2004, 2005, 2023, 2035, 2036, 2051, 2124, 2125, 2590, 2591, 5364.
 Butler, Harry, Cheltenham, 6025, 6066.
 Butler, Thomas, Cheltenham, 6007, 6039, 6058, 6067.
 Byrne, George Luke, Dehlura Stud, Kewell North, via Murtoa, 4, 108, 109, 186, 193, 209.
 Caddy, Dr. Arnold, "Chandpara," Tylden R.S., 974, 975, 986, 996, 1837, 1838, 1845, 1846, 1851, 1858, 1859, 1870, 1871, 1899, 1900, 1904.
 Caffyn, M. C. G., Police Depot, St. Kilda-road, Melbourne, 366, 367, 368, 369, 370, 371, 372, 373, 374, 375, 376, 377, 378, 379, 418.
 Cahill, Mrs. P. J., 24 Connolly-street, East Brunswick, 8428, 8463.
 Cain, W. N., Madowla Park, Picola, 765, 821.
 Calder, A. N., 394 Sydney-road, Brunswick, 5147.
 Caldwell, L., Boolarra P.O., Gippsland, 10171, 10261.
 Callaghan, Mrs. S., Erin's Vale, Berringa, via Ballarat, 7812.
 Callaghan, Miss S., Erin's Vale, Berringa, via Ballarat, 8077.
 Callaghan, Miss S. C., Berringa, via Ballarat, 7822.
 Callanan, R., 1 Nicholson-street, South Yarra, 9813.
 Callaway, John T., Forest Lodge, Gilmore, N.S.W., 5884, 5888, 5893.
 Calrossie Squab Farm, 9 Black-street, Middle Brighton, S.5, 4601, 4610, 4624, 4626, 4628, 4629, 4630, 4632, 4633, 4634, 4635, 4638, 4639, 4642, 4759.
 Calvert, Mrs. M., 47 Alexander-street, Clifton Hill, 5585, 5605, 5616, 5626.
 Calvert, W. H., 20 York-street, Sandy Bay, Hobart, Tasmania, 7064.
 Cameron and Sons and Langham, 49 Albion-road, Box Hill, 1653, 1654, 1655, 1661, 1665, 1672, 1679, 1686, 1693, 1704, 1709, 1712, 1715.
 Cameron, Miss A., 20 Parring-road, Balwyn, 8222.
 Cameron, Colin, Boundary Ben, via Piangil, 10189.
 Cameron, H. P., Glenavon, Orbost, 5885.
 Campbell, J. A. G., 41 Moubray-street, Albert Park, 8642.
 Campbell, John, 2 Gladstone-street, Coburg, 8952.
 Campbell, K., Longerenong Agricultural College, Dooen, 8615, 8738, 8766, 8778.
 Campbell, Miss Martha, c/o State School, Somerville, 7155.
 Campbell, Mrs. W., Anderson-street, Lilydale, 7764, 8022.
 Candelo Co.-op. Dairy Co. Ltd., Candelo, N.S.W., 6705, 6727.
 Cane, M. W., 19 Combarton-street, Box Hill, E.11, 5557.
 Canobio, M. A. and Son, Tatura, 1074, 1148, 1149, 1191, 1220, 5878, 5952, 5965.
 Canobio, H. D. W., Korumburra, 1029, 1107, 1250.
 Canobio, John, Bena, 1049, 1091, 1132, 1192, 1193, 1621, 1640.
 Cantlin, James, Seven Creeks, via Euroa, 658, 701.
 Carlton and United Breweries, 16 Bouverie-street, Carlton, 221, 285, 660, 675, 682.
 Carlyle, C. G., Ash Vale, Kinglake, 6013, 6018, 6096, 6105.
 Carmichael, D., Yarrowonga, 152.
 Carne, Miss Doris, C/o State School, Pakenham Upper, 7121.
 Carne, Miss Poppy, C/o State School, Pakenham Upper, 7117.
 Carnegie, B. E., 3 Fernhurst-grove, Kew, 5640.
 Carr, Arthur F., Chatsbury, via Goulburn, N.S.W., 2136, 2139, 2146, 2147, 2155, 2156, 2161, 2165, 2168, 2173, 2178, 2179, 2598, 2599, 2602, 2603.
 Carr, Mrs. Elsie May, 93 Canterbury-road, Middle Park, 5778.
 Carroll, B. and J., 2 Bailey-avenue, Malvern, 5363.
 Carroll, G., Warrenheip, 10128, 10144.
 Carter, C., Salisbury-street, Yarraville, 9773.
 Carter, F. H., Springhead, Dean, 739.
 Carter, Mrs. Sarah, 382 Barkly-street, Elwood, S.3, 8131, 8132, 8136, 8137, 8141.

- Cash, E., 76 Bell-street, Coburg, 4931.
 Cash, Utah, Brooklyn Farm, 13 Byron-street, North Brighton, 3573, 3576, 3580.
 Casino Co.-op. Dairy Co., Ltd., Casino, N.S.W., 6687, 6714.
 Cawdle, Mrs. Florence M., "Devon," Teddington-road, Hampton, 5776.
 Caygill, J. W., Bunyip, 2697, 3770, 3771, 3788, 3789.
 Chambers, W. H., Rosewood Vineyard, Rutherglen, 6805, 6806, 6815, 6830, 6835, 6840, 6845, 6861, 6919, 6932, 6941, 6957, 6968, 6975, 6984, 7022.
 Chandler, Miss Pearl, 511 Glenhuntly-road, Caulfield, S.E.8, 8070, 8071, 8074, 8075.
 Chapman, A. G., Riverina Welfare Farm, Yanco, N.S.W., 3382.
 Chapman, Samuel, Katunga, 58, 75.
 Chavasse, E. J., 4 Nelson-road, South Melbourne, 9927, 9955, 10044.
 Cheney, S. A., 383 Glenferrie-road, Hawthorn, E.2, 4923.
 Chesterfield, Rev. W. J., Tallangatta, 3938, 3949.
 Chidzey, J., 51 James-street, Northcote, 2763.
 Chisholm, Captain Colin J., Khancoban Station, Upper Murray, N.S.W., via Corryong, Victoria, 1658, 1675, 1676, 1681, 1682, 1683, 1687, 1694.
 Chisholm, Mrs. W., C/o Mrs. Sparks, 859 Brunswick-street, North Fitzroy, 7843.
 Chislett, Mrs. Oliver, Cudgee P.O., 7738, 7784, 7935.
 Chittick, Robert, Narrandera, N.S.W., 8802, 8805, 8891, 8897, 8926, 8994, 8998, 9022, 9026, 9042, 9045, 9050, 9063, 9067, 9071, 9079, 9091, 9101, 9106, 9255, 9298, 9455.
 Chitts, Miss Valerene, 100 Hobson-street, Newport, 8383, 8390.
 Chitty, C., Box 1, Caulfield East, S.E.5, 1416.
 Christensen, Mrs. A. B., Maffra, 7736, 7755, 7759.
 Chrstie, A. G., "Louth," Byaduk, 8687.
 Christie, A. L., Fernshaw-road, Healesville, 8852, 8968, 9175, 9200, 9229, 9498, 9509, 9536, 9596, 9621, 9662, 9679.
 Christie, G. A., "Louth," Byaduk, 1719, 1720, 1734, 1747, 1755, 1773, 1774, 1784, 1792, 1818.
 Christie, J. A., Garvald Vale, Byaduk North, 1722, 1737, 1758, 1765, 1766, 1777, 1795, 1805, 1806, 1820, 2571, 2573, 2626, 2627, 2634, 2643.
 Clapp, R. B., Dookie College, Dookie, 8593, 8690, 8729, 8750, 8775.
 Clark, C. H., c/o Clark, King and Co. Pty. Ltd., 30 Guildford-lane, Melbourne, 3574, 3596, 3605, 3842.
 Clark, Miss J., East View, Bates-street, East Malvern, 7541, 7773.
 Clark, J. S., Moolap, via Geelong, 2698, 2706, 3394, 3427.
 Clark, Mrs. M. J., "Leignmouth," 47 Kneen-street, Fitzroy North, N.7, 7809, 7998.
 Clark, T. Oakley, "Hopetoun Lofts," Bayswater, 4088, 4115, 4116, 4121, 4122, 4126, 4127, 4128, 4133, 4134, 4135, 4139, 4140, 4143, 4144, 4145, 4148, 4149, 4150, 4151, 4156, 4157, 4158, 4159, 4160, 4161, 4162, 4249, 4328, 4690, 4691, 4692, 4693, 4694, 4695, 4696, 4697, 4698, 4699.
 Clark, Thomas T., Victoria Farm, Woodend North, 1936, 1986, 2018, 2028, 2054, 2086, 2087, 2109, 2131.
 Clark, W. J., Glenavon, Monomeith, 1304, 1325, 1374.
 Clarke, A., Heywood, 12 Terry-street, Deepdene, E.8, 3724, 3874.
 Clarke, Miss B., 12 Terry-street, Deepdene, E.8, 7770, 7946.
 Clarke, Miss Eileen, c/o State School, Lower Tyabb, 7140.
 Clarke, F. J., 7 Power-street, Balwyn, 2720, 3472, 3487, 3507, 3839, 3857.
 Clarke, Stanley, c/o State School, Somerville, 7165.
 Clarke, Trevor, St. George's-road, Toorak, 8832, 8849, 8912, 8940, 9035.
 Clarke, W., "Lasswade," 66 Maitland-road, Glen Iris, 4922.
 Clarkson, Mrs. Leura, 6 Moodie-street, Carnegie, S.E.9, 5500, 5501.
 Clay, Miss C. B., c/o J. M. Harris, Ruthven-street, Toowoomba, Queensland, 7719.
 Cleine, Karl, Red Hill South, 7077, 7231, 7236, 7256, 7267, 7272, 7279, 7308, 7321, 7329.
 Clement, R. J., Bank Glen, Springfield, 1842, 1843, 1854, 1855, 1867, 1874, 1885, 1886, 1895, 1896.
 Clements, G. B., Longerenong Agricultural College, Dooen, 8759, 8610.
 Clements, J. P., Longerenong Agricultural College, Dooen, 8611, 8760.
 Clements, M. H., Longerenong Agricultural College, Dooen, 8740, 8767.
 Cleveland, Mrs. P., 8 Munro-street, Armadale, 7498, 7543.
 Cleverly, Master S., 63 Beaconsfield-parade, Croydon, N.16, 5225, 9845.
 Clifford, O., Railway-parade, Murrumbidgee, 9996.
 Clothier, Mrs. M. A., "Malebo," Wagga Wagga, N.S.W., 4013, 4021, 4022, 4030, 4037, 4038.
 Clow, A., 60 Parsons-street, Kensington, 9849.
 Clulow, R., 3 Maghull-street, East Brunswick, 335, 511, 514, 524, 608, 706, 717, 721, 9176, 9240, 9250, 9323, 9369, 9380, 9392, 9407, 9411, 9425, 9436, 9451, 9463, 9474, 9481, 9482, 9559, 9579.
 Clyne, Ralph, Newry, 1544.
 Cobden, Pioneer Cheese and Butter Factory Co., Cobden, 6646, 6675.
 Cochran, R. R., Maryborough, 2711, 3218, 3224, 3247, 3255, 3264, 3269, 3282, 3286, 3288, 3291, 3294, 3419, 3422, 3434, 3447.
 Cockbill, W. and J., 407 Post Office-place, Melbourne, 1064, 1102, 1142, 1143, 1144, 1207, 1208, 1209, 1240, 1241, 1242, 1281, 1291, 2819, 2820, 2823, 2825, 2826, 3700, 3701, 3709, 3710.
 Cockbill, Miss Phyllis, "St. Anton," Kent-street, Ascot Vale, W.2, 553.
 Cocking, William, Mickleham, via Broadmeadows, 2811, 3703, 3704, 3711, 3712, 3863, 3871, 3878, 3882, 3968.
 Code, A. S., 65 Manningtree-road, Hawthorn, E.2, 5250, 5272, 5284.

LIST OF EXHIBITORS.

XXV.

- Coghill, D. C., Tatong, via Benalla, 8676.
 Colac Aerated Water Co., Colac, 7047, 7048, 7056, 7057.
 Colac Dairying Co. Ltd., Colac, 6699, 6700, 6723, 6724, 6745, 6746.
 Coldwell, M. J., "Glen Moidart," Berrigan, N.S.W., 8724, 8728, 8747, 8773.
 Cole, Charles and Co. Pty. Ltd., Box 7, Geelong, 6866, 6867, 6874, 6875, 6884, 6885, 6888, 6895, 6896, 6904, 6949, 6950, 6951, 6971, 7007, 7008, 7013, 7014.
 Cole, Keith, c/o State School, Lower Tyabb, 7143.
 Cole, Lewis, c/o State School, Lower Tyabb, 7142.
 Coleman, Miss N., Kelvin-grove, St. Albans, 8327, 8489, 8544, 8561.
 Coleman, Patrick, 306 High-street, St. Kilda, 566, 9410, 9423, 9435.
 Collins, Mrs. L., "Eldern," Bay-street, North Brighton, 5141.
 Collins, R., 51 Erin-street, Richmond, 9827.
 Collins, Mrs. V. A., Havlin-street, Bendigo, 7539, 7548, 7554, 7586, 7596, 7600, 7604.
 Colman, G. W., "Glenbrae," Kotupna, via Nathalia, 1543, 1593.
 Colman, W. J., "Bellaire," Kerang, 1311, 1381, 1390, 1426, 1450, 1470, 1471, 1484.
 Combridge, L. H., Almurta, 1335, 1429.
 Conacher, A., 165 Royal-parade, Parkville, 3101.
 Condon, M., 79 Cotham-road, Kew, E.4, 8725.
 Conn, L. D., 54 Rankin's-road, Kensington, 8588.
 Conn, William, c/o State School, Harcourt, 7185.
 Conolly, Mrs. L. B., 17 Kensington-road, South Yarra, 5635.
 Conolly, L., Temple Court, Collins-street, Melbourne, 9697, 9718.
 Cook, H. E., Christchurch, N.Z., 140, 165.
 Cook, Miss Isabel, "Lyndhurst," Beaconsfield Upper, 7702, 7721, 7729.
 Cook, W., 4 Nicholas-street, Chilwell, Geelong, 2655, 2768.
 Cooke, R. C., 62 Blyth-street, Brunswick, 4357, 4358, 4359, 4362, 4363, 4364, 4368, 4369, 4375, 4376, 4377, 4380, 4381, 4382, 4385, 4386, 4387.
 Cooke, S. Winter, "Murndal," Hamilton, 249, 252, 849, 857, 858, 860, 870, 871, 874.
 Coombe, Miss Doris, c/o State School, Croydon, 7087.
 Coope, A. M., Longerenong Agricultural Coolege, Dooen, 8604, 8708, 8733, 8754.
 Cooper, J. F., "Agherton," Centre Dandenong-road, Cheltenham, S.22, 3600, 3607, 3608.
 Corbett, Master William, c/o State School, Ringwood, 7092.
 Cornish, J. T., Healesville, 3746, 3784, 3817.
 Corns, Isaac Joseph, St. Dunstan's Farm, Devon Meadows, Cranbourne, 5509.
 Cortous, T. C., 218 Pakington-street, Geelong West, 2883, 2888, 2889, 2905, 2952, 2953, 2963, 2964, 3177.
 Costain, Miss M., 167 Wellington-parade, Jolimont, 5709, 5716, 5720, 5735.
 Coto, W. R., "Summerhill," Sale, 1072, 1073.
 Cotton, A., 11 Barton-street, Hawthorn, 9768, 9809.
 Coulson, G., 51 Milroy-street, Bendigo, 4187, 4193, 4197, 4202, 4272, 4281, 4314, 4318, 4352, 4356, 4415, 4419.
 Coulthard, Miss I., Wildwood Farm, Whittlesea, 8444, 8535.
 Coulthard, Mrs. J. L., Wildwood Farm, Whittlesea, 8324, 8352, 8395, 8507, 8509, 8513, 8522, 8526, 8530, 8534, 8539, 8552.
 Cowan, D., Junr., Waaia, 93, 94, 114.
 Cowan, James, Bacchus Marsh, 5936, 6024.
 Cowden, Mrs. Christina, 32 Alexandra-street, South Yarra, 5802.
 Cowie, James, Tarneit, 2196, 2207, 2208, 2218, 2485, 2522, 2540.
 Cowwarr Butter Factory, Cowwarr, 6692, 6718, 6736, 6749.
 Cox, Francis, "Myrovale," Cobram P.O., 2135, 2145, 2154.
 Cox, Mrs. H., 2 Bunbury-street, Newport, W.15, 7829, 7864, 7939.
 Cox, Mrs. M. H., "Murroonbah," Mudgee, N.S.W., 3632, 3635.
 Coxon, J. A., "Fairlea," Malmsbury, 2693, 3976, 3979.
 Crabb, Miss E., "Forrest Hill," South Yarra, S.E.1, 7940, 8045.
 Craddock, W. T., Smythes-road, Ballarat, 5211, 5214, 5217.
 Cragg, Miss, 53 Murphy-street, Elsternwick, S.4, 5717.
 Craven Bros., Toolamba West, 92, 112.
 Crawford, Mrs. A., "Woodlands," Tatura, 8244, 8325, 8375, 8474, 8542, 8557, 8574, 8528.
 Crawford, Lieut.-Col. Andrew, "Woodlands," Tatura, 5817, 5820, 5832, 5847.
 Creaser, Arthur J., Bayview-road, Belgrave, 2724, 3602.
 Creber, Mrs. Edith E., "Tregothnan," Ballan, 772.
 Creber, G. L., 757 Malvern-road, Toorak, 4789, 4795, 4802, 4821, 4830, 4837.
 Creed, D. P., Melbourne Salvage Saw Mills, Cheviot, via Yea, 10153, 10201, 10221, 10240.
 Creswick, A. T., 127 William-street, Melbourne, 8799, 8825, 8866, 8889, 8993, 9021.
 Crichton, C. V., 307 Edward-street, Wagga Wagga, N.S.W., 3368, 3371, 3377, 3383.
 Crick, A. E., Beaufort, 10155, 10163, 10195, 10216.
 Crick, C. T., Mount Blowhard, 10147, 10190.
 Crinnion, George, 55 Rose-street, West Coburg, 9512, 9540, 9598, 9623, 9655, 9682.
 Crinnion, Miss S., 55 Rose-street, West Coburg, 7578, 7589.
 Cripps, J. S., Oakdale Orchard, Little Hartley, via Mt. Victoria, N.S.W., 7072.
 Cripps, W. S., "Cranbrook," Little Hartley, via Mt. Victoria, N.S.W., 7071.
 Crocker, Miss Violet R., 25 Dorcas-street, South Melbourne, S.C.4, 7737, 7933, 7969, 7984.
 Crockford, Mrs. W. L., 15 Ashburton-road, Glen Iris, 7825.
 Croker, J. J., Khartoum-road, West Footscray, 3175, 3185, 3189, 3213, 3253, 3279.
 Cronan, G. C., 123-125 Glebe Point-road, Glebe, N.S.W., 4240, 4393, 4395, 4398, 4401, 4405, 4406, 4407, 4410, 4442, 4443, 4494.

- Cropley, Mrs. C., Ellenbank P.O., via Warragul, 8231, 8251, 8263, 8280, 8295, 8317, 8354, 8363, 8469.
- Crotty, F., 129 Glenferrie-road, Glenferrie, 4093, 4095, 4098, 4099, 4102, 4103, 4106, 4107, 4236, 4255, 4257, 4261.
- Crouch, E., East Doncaster, 3380, 3762, 3799, 3800.
- Crowley, Miss Hazel, c/o State School, Pakenham East, 7130.
- Crowther, Miss Elsie, Ruthven-street, Toowoomba, Queensland, 7538, 7546, 7572, 7583, 7595, 7633.
- Crowther, Miss May, Ruthven-street, Toowoomba, Queensland, 7499, 7563, 7582, 7594, 7607.
- Croydon Cool Store Trust, Kilsyth, 7062.
- Crozier and Bassett, South Morang, 532, 544, 554, 8845, 8961, 9065, 9105, 9115, 9119, 9124, 9129, 9164, 9189, 9194, 9218, 9225, 9494, 9517, 9543, 9656, 9674.
- Crump, Miss V., 38 Melbourne-road, Dandenong, 7875, 7900, 7997, 8084, 8123, 8127, 8130, 8140, 8142, 8143.
- Crutch, Mrs. J., Port Fairy-road, Ararat, 8271, 8351, 8360, 8434, 8549, 8571.
- Cubbin, Miss E., 38 Miram-street, Ascot Vale, 8305.
- Cuming, G. J., 130 Hyde-street, Yarraville, W.13, 3370, 3376, 3381, 3387, 3868, 3876, 3879.
- Cuming, M., 24 Balaclava-road, East St. Kilda, S.2, 8591, 8680, 8689, 8772.
- Cunningham, Mrs. Rose, 175 Maribyrnong-road, Ascot Vale, W.2, 7874.
- Curlwaa Co-op. Packing Society Ltd., Curlwaa, N.S.W., 7445, 7452, 7459, 7475.
- Currie, Archibald, "Yin Barun," Benalla, 760, 777, 785, 816, 817, 843.
- Curry, Miss Merle, "Merlin," Musk, 7625.
- Curry, W. R., 90 Cremorne-street, Richmond, 4191, 4211, 4229, 4700.
- Dahlenburg, A., Winiam East, via Nhill, 22.
- Dahlenburg, E. Walter, Salisbury, via Nhill, 5808, 5823, 5835, 5849.
- Dahlenburg, V., "Killara," Culcairn, N.S.W., 15.
- Dale, Ruth, Centre-road, Clarinda, 8846, 9068, 9117, 9126, 9331, 9388.
- D'Alton, Mrs. A. E., 7 Moama-road, East Malvern, 8532, 8538.
- Daly, Miss, Victoria-road, Upper Hawthorn, E.3, 5715.
- Darby, Mrs. R., 36 Nottingham-street, Prahran, 7500, 7749, 7750.
- Dargatz, Mrs. T. M., "Leonora," Middleboro-road, B x Hill, E.11, 6757, 6779, 6779.
- Dash, W. E. L., 361 Johnston-street, Abbotsford, 5159, 5323, 5328, 5334, 5335, 5344.
- Davenport, E. A., 292 Toorak-road, South Yarra, 5639.
- Davey, Miss I., 1 Roseberry-street, Ascot Vale, W.2, 8234.
- Davey, Mrs. R. E., 9 Lennox-street, Northcote, N.16, 8313, 8424.
- Davey, V. R., Toolern Vale, 7486, 7488, 7489, 7491, 7492.
- David, Mrs., Mullum-road, Ringwood, 8247, 8298, 8344, 8386, 8394.
- Davidson, W., Glenord, Sale, 1159, 8583.
- Davie, R. A., Chesterville-road, Cheltenham, 6000, 6001, 6004, 6005, 6009, 6010, 6014, 6015, 6019, 6020, 6026, 6027, 6030, 6031, 6035, 6040, 6048, 6049, 6054.
- Davies, A. H., 46 Smith-street, Thornbury, 5641.
- Davies, C. N., Tremenheere, Rochester West, 44, 63, 136, 162, 198, 7474.
- Davies, E. R., 46 Smith-street, Thornbury, 5654.
- Davies, George, Elmore, 259, 9887, 9913, 10018.
- Davies, G. E., Elmore, 10029.
- Davies, G. Forrest, 377 Little Collins-street, Melbourne, 5714.
- Davies, W., 78 Commercial-road, Footscray, 2688, 3141.
- Davis, G. L., and Miss A. Donoghue, "Yinkari," Cunninghame-street, Sale, 499.
- Davis, Mrs. G. L., "Yinkari," Cunninghame-street, Sale, 357, 437, 485, 8812, 8882, 8909, 8938, 9002, 9032, 9265.
- Davison, A. R., 4 Kerferd-street, Essendon North, W.6, 2708, 2773, 2774, 3431, 3432, 3442, 3443, 3444.
- Davison, Miss E. M., 46 Dudley-street, West Footscray, 8180.
- Dawkins, W. J., Newhold, Gawler River, South Australia, 2185, 2188, 2189, 2193, 2199, 2204, 2213, 2214, 2221, 2527, 2543.
- Dawson, H., Box 23, Bacchus Marsh, 589, 593, 610, 9505, 9518, 9530, 9601, 9626.
- Dawson, Robert E., Glenlinton, Whittlesea, 6787, 6788, 6789, 6795, 6849, 6850, 6851, 6869.
- Dean, L., 52 Somerset-street, Mosman, N.S.W., 4516, 4561.
- Dean, T. M., Bundoora P.O., 574, 9445, 9470, 9507, 9535, 9551.
- Deane, J., Tattersall's Bazaar, Sturt-street, South Melbourne, 726.
- Deane, R. G., 119 McPherson-street, Essendon, 5493, 5494.
- De Bernardi, Joseph, c/o State School, Somerville, 7164.
- De Graffe, J., 13 Charles-street, Surrey Hills, E.10, 5458, 5522, 5580, 5599.
- De Gruchy, F., 56 Kingsville-street, West Footscray, 704, 3467, 3495, 3835, 3852.
- Delaney, W., Murraydale, via Swan Hill, 7487, 7490.
- de Lisle, R. R., Longerenong Agriculture College, Dooen, 8715, 8743.
- Dellar, C., 136 Cecil-street, Williamstown, 9821.
- Delmenico, Mrs. E. M., 37 Finlay-street, Albert Park, 8096, 8107, 8159.
- Denham, Lindsay, c/o State School, Lower Tyabb, 7144.
- Dennett, Miss Eileen, c/o State School, Somerville, 7157.
- Dennis, A. W., Tarndwarncoort, Warncoort, 2471, 2473, 2474, 2476, 2479, 2620, 2623.

You Have Land to Clear?

Naturally you want it done efficiently, cheaply and quickly

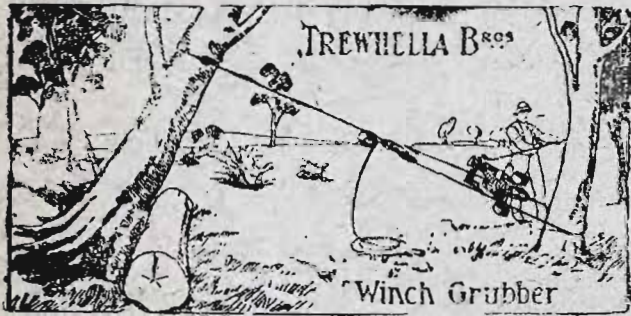

"MONKEY" GRUBBER.

Have a look at the
"MONKEY" GRUBBER
a wonderfully compact and powerful machine that exerts a strain just quickly enough to tear the roots from the ground. The machine is easy to rig, will work in any position, can be run about similar to a barn

truck, embodies many time and labor-saving devices. This machine is **complete**. The ropes supplied will work a radius of 150 ft. In addition to its utility as a Grubber, Contractors, Bridge Builders, etc., are using it very successfully as a Winch.

Heavy Lifts on the Farm or Contracting

are easily handled with
"MONKEY" or "WALLABY" JACKS.

They are quick and adaptable, will do your machinery lifts, grubbing, log-rolling, etc., and any other awkward lifts that come your way. There are extensive pieces for high lifts, multiple grips lowering gear—all special features of our Jacks.

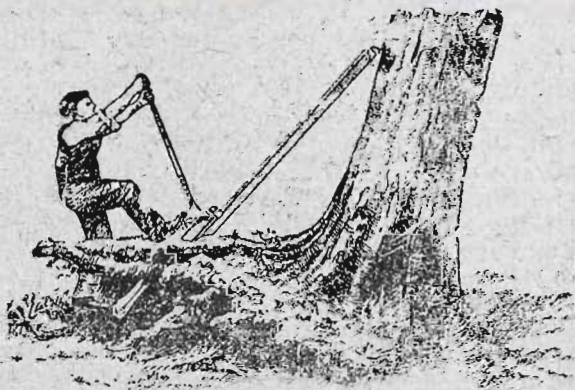

"MONKEY" JACK.

Standard Sizes—2½, 4, 6, 8 and 10 ton Lifts.

Makers also of

Special Logging Jacks, Dogs, etc.
Double-gear'd Wood-cased Pinion Jacks.
Hydraulic and Screw Jacks to order.
Timber Bench Gauges, Wedges, Snatch Blocks.
Timber and Log Truck Bearings.

Ask at **STAND 98, Smith Street**

OR

TREWHELLA BROS. PTY. LTD. - TRENTHAM

- Dennis, R. H., Trevenson Park, Baringhup, Private Bag, Maldon, 2628, 2629, 2636, 2637, 2644, 2645.
- Dennis, R. L., Lariggan, Warncoort, 2470, 2475, 2478, 2618, 2621.
- Dennis, T., 673 Station-street, North Carlton, 9767.
- Denson, W. R., Box 29, Cobram, 2725.
- Department of Agriculture, State Research Farm, Werribee, 9, 25, 34, 51, 52, 976, 981, 982, 987, 988, 992, 997, 1004, 1005, 1010, 1013, 1014, 1015, 1546, 1561, 1562, 1566, 1567, 1568, 1570, 1572, 1578, 1585, 1588, 1595, 1596, 1597, 1598, 1599, 1612, 1613, 1614, 1615, 1616, 2347, 2348, 2362, 2363, 2379, 2380, 2386, 2387, 2395, 2396, 2403, 2404, 2415, 2416.
- Deppeler Bros., Batesford, via Geelong, 6785, 6822, 6823, 6827.
- Desailly, Miss Linda, 121 Kooyong-road, Armadale, 356, 410, 436, 466, 484, 543, 567, 9267, 9271, 9294, 9295, 9352, 9353, 9461, 9462, 9575.
- Dessent, Master Gilbert, c/o State School, Garfield, 7095.
- Dessent, Miss Hazel, c/o State School, Garfield, 7098.
- Deveney, Master Thomas, c/o Catholic School, Pakenham, 7138.
- Deveney, Miss Tresia, c/o Catholic School, Pakenham, 7137.
- Devlin, Rev. G. H., St. Mark's, Rosedale, 2840, 2845, 2848, 2852, 2977, 2984, 2990, 2995.
- Devlin, Mrs. L. E., St. Mark's, Rosedale, 7501, 7506, 7508, 7511, 7515, 7518, 7520, 7529, 7530, 7564, 7623, 7638, 7657, 8204, 8497.
- De Vries, Mrs. H., "Kia Ora," Melbourne-road, Sorrento, 5755, 5760.
- Dew, Mrs. E. M., Clarke-street, Hamilton, 7691, 7787, 7801, 7994, 8066.
- Diamond Creek Cool Stores Pty. Ltd., Diamond Creek, 7063.
- Dick, Mrs. A., "Sonoma," Wyralla-avenue, Epping, 8095, 8100, 8114, 8117, 8122, 8145, 8160, 8182, 8193.
- Dick, J. L., "St. Ronans," Eltham, 5703.
- Dickins, A. T., "I.X.L.," Poultry Farm, Belmont, Geelong, 2920, 2935, 3750, 3767, 3778, 3814, 3820.
- Dickins, C. W., 25 Wellington-street, Geelong West, 3196, 3203, 3225, 3233, 3558.
- Dickins, H. E., 24 Charles-street, Newtown, Geelong, 3152, 3162, 3187, 3191, 3199, 3204, 3211, 3227, 3242, 3278, 3283.
- Dickinson, H. R., 106 Riversdale-road, Hawthorn, 8684.
- Dimboola Agricultural Society, Dimboola, 202.
- Dinan, Miss Ethel, Murray-street, Colac, 8177, 8200.
- Dinwoodie, Mrs. H., Moe, 5454.
- Dixon, Mrs. A. H., 63 Dickens-street, Elwood, 5001, 5002.
- Dobson, K., 16 Peverill-street, Brunswick North, 9843.
- Dobson, R. J. M., Acheron, 1333.
- Dodds, Mrs., North-road, Ormond, S.E.14, 5798.
- Dodds, Robert, 605 Armstrong-street, Ballarat North, 4047, 4051.
- Doherty, Miss E. A., "The Lilacs," Pakenham, 8237, 8240, 8413.
- D'Ombra, F. G., 33 Tennyson-street, St. Kilda, 3250, 3251, 3256, 3257, 3265, 3266, 3270, 3271.
- Donlon, C., Gemmill's Hill, 10194, 10230.
- Donoghue, Miss Aileen, and Mrs. Davis, Nambrok, 395, 8871, 8913.
- Donoghue, Miss Aileen, Nambrok, 546, 568, 9038, 9055, 9288, 9305, 9316, 9332, 9348, 9363, 9497, 9519, 9544, 9556, 9593, 9637.
- Donovan, W., 24 Regent-street, Brighton, S.6, 2716, 3469, 3481, 3497, 3511.
- Doran, F. G., 61 Ulupna-road, Ormond, 9406, 9424, 9576, 9594, 9642, 9659.
- Dorrigo Co-op. Dairy Co. Ltd., Dorrigo, N.S.W., 6702.
- Dorrington, G., Portland, 2803.
- Doughton, G. A., 6 Knutsford-street Canterbury, 3470, 3471, 3483, 3484, 3498, 3499, 3500.
- Douglas, Master Neil, c/o State School, Harcourt, 7187.
- Dove, L., c/o 9 York-street, North Brighton, 9953.
- Dowden, T., Dandenong, 583, 9492, 9513, 9537, 9554, 9572, 9590, 9614, 9640, 9653, 9671.
- Dowie, A. F., Balcairn, Carisbrook, 1725, 1767, 1778.
- Downs Co-op. Dairy Association Ltd., Box 5, Brook-street, Toowoomba, Queensland, 6641, 6642, 6643, 6644, 6661, 6662, 6663, 6664, 6681, 6682, 6683, 6708, 6709, 6710.
- Doyle, George F., Noonlal, Quirindi, N.S.W., 2142, 2144, 2152, 2153, 2159, 2160.
- Draffin, Miss A. J., 406 Creswick-road, Ballarat, 7667, 7671, 7846, 7887, 7898, 7929, 7931, 7963, 7968, 8320.
- Draffin, R. C., "Scotswood," Kernot, 8650, 8662.
- Drake, E. S., 375 George-street, Fitzroy, 268.
- Dredge, J. P., Longerenong Agricultural College, Dooen, 8734, 8756, 8776.
- Drever, W. J., 69 Ballarat-road, Footscray, 5588.
- Drew, C. H., 2 Wagner-street, Malvern, S.E.4, 5452.
- Dripps, John C., Box 12, Nathalia, 989.
- Driven, Mrs. M. E., "Pemberley," Malmsbury, 7727, 7734.
- Drought, Mrs. Emily, 27 Stafford-street, West Footscray, 7901, 7971, 8030, 8040.
- Drouin Co.-op. Butter Factory Ltd., Drouin, 6651, 6652, 6659, 6660, 6673, 6674, 6704, 6726, 6744.
- Ducat, Irvine, 1 Howell-street, North Brighton, 3661, 3675.
- Ducat, Lionel, 1 Howell-street, North Brighton, 2936, 2937, 2938, 2939, 3329.

- Dugdale, Estate late R. H., Staughton Vale, Balliang, 728, 729, 731, 753, 788, 791, 797, 798, 830.
- Dugdale, Exors. late W., Clifton Vale, Myrniong, 773, 800.
- Dugdale, John, Rosehill, Myrniong, 794, 805, 806, 832.
- Dukes, Alfred, 32 Victor-road, East Malvern, S.E.6, 4348, 4349, 4353, 4411, 4416, 4425, 4822.
- Dullah, Ab., c/o R. Butler, Newstead, 95, 96.
- Dullard, Victor L., 99 Spray-street, Elwood, 9905, 10011.
- Dunbar Bros., Wimmera, Carlsruhe R.S., 1547, 1575.
- Duncan, Robert, Malmsbury, 2520, 2521.
- Dungog Co.-op. Butter Factory, Dungog, N.S.W., 6706, 6728.
- Dunlop, J., c/o E. W. Robinson, 179 King-street, Melbourne, 10152, 10191, 10226, 10251.
- Dunn, E. P., Ferny Creek, 6113.
- Dunn, Master Ronald, 848 Swanston-street, Carlton, 5754.
- Dunning, Master Geoffrey, c/o State School, Pakenham East, 7122.
- Dunstan, A. T., "Pine Grove," Diggers Rest, 5978, 5984, 5989, 6759.
- Durkin, Mrs. M. K., 292 Hope-street, West Brunswick, 4910.
- Dwyer, C., Golden Fleece Hotel, Russell-street, Melbourne, 10157, 10166, 10188, 10218.
- Dwyer, G., "Karalee," Greythorn-road, Balwyn, 1362, 1401, 3813.
- Dwyer, H., "Oaklands," Canterbury-road, Blackburn, 302, 307, 327, 506, 653, 702, 703, 710, 9285, 9459, 9721.
- Eastaugh, G. H., Alfred-street, Highett, S.21, 9859.
- East Burwood Co-op. Cool Stores Society Ltd., Blackburn-road, Blackburn, 7060.
- Ebsworth, Mrs. Ethel, Gooree, Wilbertree Flat, N.S.W., 3532, 3541.
- Ecker, J. and E. Wynne, 210 St. George's-road, Croxton, 10004.
- Edmonds, J., 21 Outer-crescent, North Brighton, 5579, 5612.
- Edwards, H. R., 42 Hammond-road, Dandenong, 5158, 5393, 5400.
- Edwards, Leslie, T., Pullitop, Wagga, N.S.W., 754, 755, 799, 810, 811, 812, 834, 840.
- Edwards, T., P.O., Erica, 10208.
- Eide, Mrs. A. M., 205 Dandenong-road, Windsor, 4975, 5071.
- Einsiedel, C., Model Farm, Monomeith, 9687, 9704, 9727, 9736, 9752.
- Elder, T. J., 39 Park-street, Moonee Ponds, 9952, 10034.
- Eldred and Taylor, 159 Male-street, Brighton, 5604.
- Eldred, C., 6 Rooding-street, Brighton, S.5, 5576.
- Elherth, c/o E. P. Houghton, McEwan House, Little Collins-street, 10151, 10167, 10211.
- Eller, Miss Doris, "Sunnyside," Sydney-road, Fawkner, 7973, 8090, 8213.
- Elliott, Mrs. T. H., 3 Berean-street, Launceston, Tasmania, 8490, 8516, 8545, 8562.
- Ellis, H. S., "Waiholo," Yea, 8719, 8774.
- Ellis, J., Trawalla, 5870, 5872.
- Ellis, Miss M. G., "The Lodge," Dandenong-road, East St. Kilda, S.2, 7941, 7956.
- Ellis, W. H., 23 Albert-crescent, Surrey Hills, E.3, 3662.
- Elli, Thomas, 19 Izett-street, Prahran, 4455, 4459, 4462, 4468, 4470, 4471.
- Ely, Miss Joyce, c/o State School, Harcourt, 7183.
- Ely, Miss Mabel, c/o State School, Harcourt, 7182.
- Embleton, R. P., Sand Hill Lake, 2490, 2504, 2534, 2545.
- Embling, K., 296 Williams-road, Toorak, 8681, 8690, 8702, 8718, 8723.
- Embling, Miss Lorna T., and Miss G. Johnston, Wellington-road, Clayton North, 8991.
- Embling, Miss L. T., "Manningtree," Wellington-road, Clayton North, 8850, 9019, 9169, 9195, 9223, 9334.
- Emerson, Miss M., 32 Kent-road, Surrey Hills, 8679.
- Emmett, S. E., 48 Emmaline-street, Northcote, 2667, 2859, 2879, 6773.
- Enders, F. P., and Sons, Box 78, Stanhope, 2228, 2236, 2237, 2249, 2250, 2253, 2262, 2269, 2270, 2274, 2275, 2280, 2281, 2290, 2291, 2396, 2300, 2487, 2501, 2511, 2532, 2533, 2608, 2612.
- Erson, Miss R., 217 Williams-road, Hawksburn, 4909, 4915, 4970.
- Esler, J., "Nirvana," Prahran-grove, Elsternwick, 4946, 4977.
- Essex, Mrs. E., 262 Ascot Vale-road, Ascot Vale, W.2, 5006.
- Euston, W. H., 11 Rugby-road, Oakleigh, S.E.12, 4280, 4303, 4313.
- Evans, Mrs. A. E., 9 Irving-avenue, Armadale, S.1, 8249, 8259, 8292, 8323, 8337, 8369, 8435, 8481, 8486.
- Ewart and Wilkinson, Boundary Park, Dargalong, 233, 242.
- Ewart, W. H., Boundary Park, Dargalong, 54, 71, 147, 170.
- Exell, Austin, "Glenloth," Melton South, 1553, 1558.
- Exell, R., Kewell North P.O., via Murtoa, 149, 172.
- Exell, William, Jung, 148, 171.
- Exton, Charles, and Sons, Wentwood, Kinglake, 5938, 5940, 6084, 6089, 6097, 6102, 6106, 6109, 6112, 6114, 6115, 6120, 6126, 6130, 6133, 6137, 6138, 6139, 6141, 6149, 6150, 6155, 6158, 6162, 6164, 6165, 6166, 6167, 6171, 6174.
- Exton, Arnold, Pheasant Creek, via Kinglake, 6086, 6099, 6107, 6117, 6134.
- Eyval, T. G. B., 16 St. George's-road, Elsternwick, S.4, 4825.
- Fabbri and Gardini Pty. Ltd., Chetwynd-street, North Melbourne, 6945, 6977, 7023, 7024, 7027.

- Facey, A. and Son, Thomastown, 1020, 1030, 1070, 1071, 1089, 1090, 1131, 1146, 1147, 1190, 1215, 1227, 1251, 1268.
 Fahey, Miss K., 117 Victoria-street, Footscray, 8426.
 Fairbairn, Sir George, "Greenlaw," Mount Martha, 2378, 2384, 2385, 2393, 2394, 2401, 2402, 2413, 2414.
 Falkiner, F. B. S., "Haddon Rig," Warren, N.S.W., 1656, 1657.
 Falkiner, N., 483 Collins-street, Melbourne, 494.
 Farnsworth, J. R., 86 Carter-street, Middle Park, 644, 671.
 Farr, Lt.-Col. W. J., "Won Wron," Kambrook-road, Caulfield, 5702, 9394.
 Farrar Bros., Little River, 2397, 2398.
 Fawcett, T., Mount Cameron, Clunes, 2535.
 Fell, Joseph, 360 Collins-street, Melbourne, 2245, 2246, 2259, 2286, 2287, 2293.
 Felmingham, Joseph, Madalya, via Jack River, 1453.
 Fennell, Master Jack, c/o Catholic School, Pakenham, 7132.
 Fennell, Master James, c/o Catholic School, Pakenham, 7135.
 Fennell, Master Morris, c/o Catholic School, Pakenham, 7134.
 Fergus, F. J., 148 Pilgrim-street, Footscray, 5688.
 Ferguson, Mrs. I., cr. Chesterville-road and Argus-street, Cheltenham, 5792.
 Ferrari, F., c/o E. Malcolm, 22 Dover-street, Newmarket, 9820.
 Ferres, Mrs. A. W., 53 Campbell-road, Upper Hawthorn, 7522, 7668, 7888, 7966, 8164.
 Fiegehen and Willats, 24 Tuaggra-street, Maryborough, 2648, 2652.
 Field, Master Francis, c/o State School, Red Hill, 7176.
 Field, Miss Roma, Temora, N.S.W., 7681, 7800, 7897, 7903, 7911, 7921, 7925, 7938, 7975, 8032, 8043, 8092, 8225.
 Field, S., Waverley-road, Mount Waverley, 290.
 Figgins, Constable G., Police Station, Wangaratta, 5224, 5231.
 Findlay, H. A., 10 Church-street, West Parkville, N.2, 3017, 3023.
 Findlay, Miss J., Thornton, 7886, 8027.
 Findlay, K. M., P.O., Mincha, 10124, 10136.
 Fink, Mr. and Mrs. Thorold, 100 Queen-street, Melbourne, 5508.
 Fink, H. R., 2 Domain-road, South Yarra, 9699.
 Fink, Theodore, 100 Queen-street, Melbourne, 5073, 5082.
 Fink, Thorold, 100 Queen-street, Melbourne, 5534, 5544.
 Fion, W. L., Comely Banks, Bundoora, 1513, 1526, 1530, 1531, 1532, 1540.
 Finney, E. H., Reiby-place, Sydney, N.S.W., 5256, 5279, 5280.
 Firman, R. T., Maryborough, 3351, 3358, 3362, 3367, 3931, 3932, 3936, 3937.
 Firth, A. H., 154 Harold-street, Thornbury, 4655, 4657, 4658, 4660, 4661, 4665, 4667, 4723, 4770.
 Fish, R., and Sons, Iral Park, Dookie, 5854, 5855.
 Fishwick, Miss Daisy, 203 Windermere-street, Ballarat, 7899, 7913, 8322.
 Fishwick, Miss Peggy, "Septimus," 10 Hellen-street, Brunswick, 7974.
 Fitcher, R. R., Hotel Windsor, Spring-street, Melbourne, 9693, 9724, 9758.
 Fitzgerald, D., Church of England Grammar School, Domain-street, South Yarra, 5365.
 Fitzgerald, W., Heyfield, 10175, 10244.
 Fitzpatrick Bros., 21 Cumberland-place, Melbourne, 6754.
 Fitzpatrick, P., Nilma, 3861, 3869, 3881.
 Fixter, A., "Avonview," Boisdale, 1523.
 Flack and Gamble, Berwick, 1571, 1577, 1582, 1982, 1983, 2016, 2128, 2129.
 Flack, M., Pleece Hotel, Bendigo, 9862, 9962, 10059.
 Flett, Miss Kathleen, c/o State School, Bunyip, 7194.
 Flower, Miss May Silverthorne, "Thyra," Ascot Vale-road, Moonee Ponds, 8278, 8373, 8392, 8494, 8541.
 Fly, Miss L., 14 Langston-street, Bendigo, 7779.
 Fogarty, Miss K., "Thurles," Glenferrie-road, Kew, 5392.
 Folwell, William F., 25 Hancock-street, South Melbourne, 5571.
 Ford, Herbert, "The Nook," Dalny-road, Murrumbeena, 4784, 4791, 4796, 4823, 4824, 4826, 4832, 4852, 4858, 4861, 4864, 4867, 4869, 4871.
 Fornarich, H. J., 83 Palmerston-street, Carlton, 5220, 5237, 9825, 9826.
 Forrest, Miss L., "Marong," 6 Powell-street, Reservoir, N.19, 8433.
 Forrest, Mrs. W., 6 Powell-street, Reservoir, N.19, 8452, 8512.
 Forster, Mrs. C., Rose-street, Bentleigh, S.E.14, 7575.
 Foster, L. A., Ardenir Kennels, Edgar-street, Auburn, N.S.W., 5387.
 Foureur, J. H., Ltd., Murray-street, West Mitcham, Adelaide, S.A., 7035, 7036.
 Fowler, Miss C., "Tarago," 15 Sutherland-street, Coburg, 8156, 8157, 8158.
 Fowler, R. E., Pomonal, 7069.
 Fox, Albert H., 157 Arthur-street, Fairfield, 654, 669, 698, 9458, 9471, 9479.
 Fox, Mrs. N., 31 Hawthorne-road, Northcote, N.16, 7603, 7743, 8138, 8364, 8450.
 Frame, Thomas, 19 Hood-street, Yarraville, 4188, 4189, 4194, 4198, 4203, 4204, 4207, 4210.
 Franklin, T., and Co. Pty. Ltd., 224 Latrobe-terrace, Geelong, 7045, 7053.
 Francis, Miss E., 25 Hudson-street, Coburg, N.13, 8254.
 Franklin, F. M., Yarrowee-street, Sebastopol, 3523, 3524, 3527, 3528, 3529, 3530, 3531, 3538, 3539, 3540, 3546, 3547, 3549, 3550.
 Fraser, Mr. and Mrs. A., 25 Spencer-road, Camberwell, 5633, 5646.
 Fraser, C. N., 34 Austin-avenue, Elwood, S.3, 5189, 5200.

VACUUM OIL COMPANY PTY. LTD.

Marketers of

Plume Motor Spirit

Gargoyle Mobiloil

Voco Power Kerosene

Laurel Kerosene

Gargoyle Lubricating Oils

Perfection Oil Cook Stoves

Perfection Oil Heaters

etc. etc.

See _____

Stand No. 56

Plummer Avenue

(Rear Grand Stand)

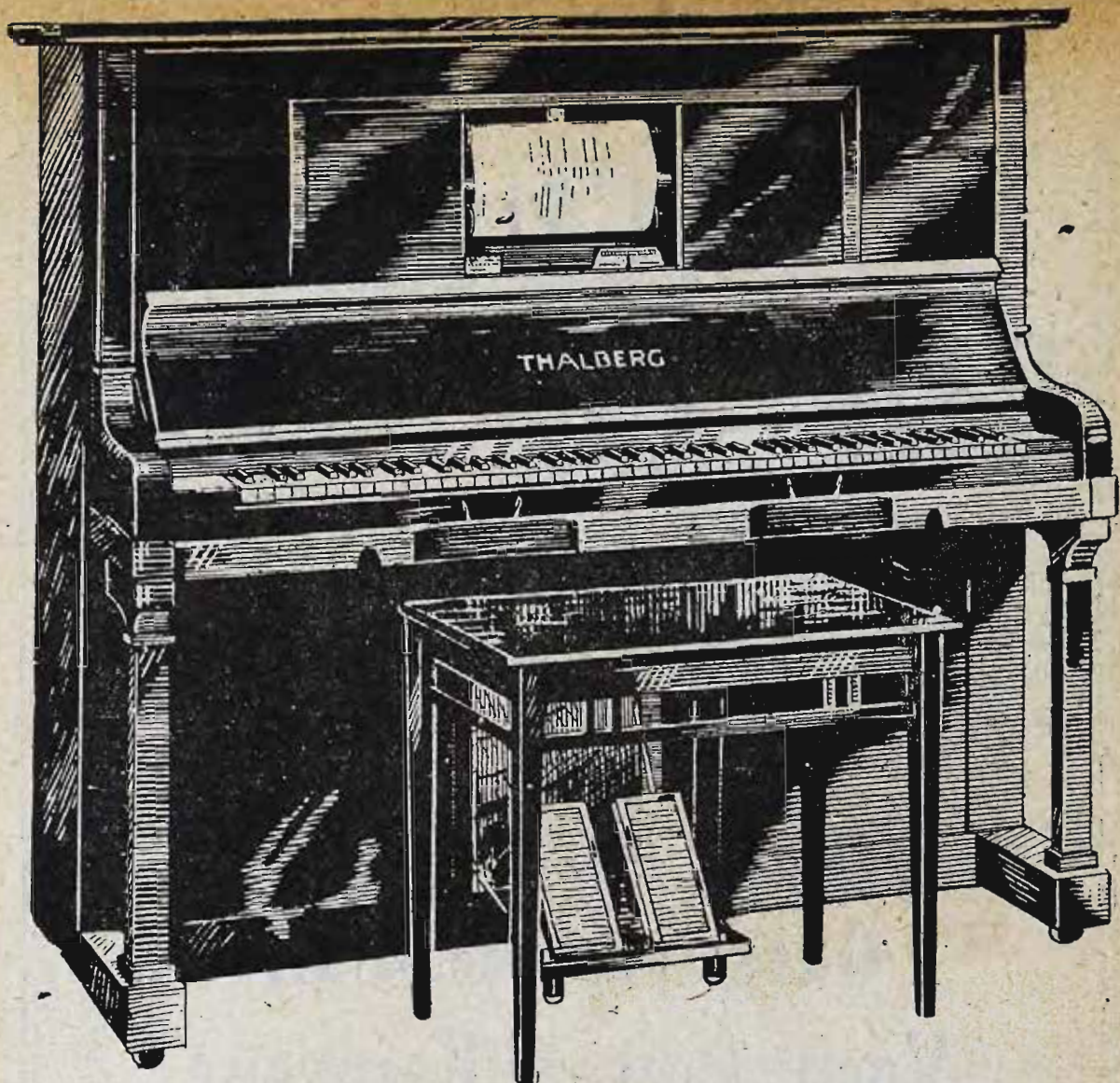

THE NEW THALBERG PLAYER is easily the most liberal value ever offered in Player Pianos.

THE THALBERG PLAYER possesses many excellent features, and is fitted with the World-Renowned Standard Player Pneumatic Action.

The exceedingly low price of £165 means substantial saving to you, and the easy purchasing terms are most convenient—nominal deposit and £2/10/- monthly. Your silent, unused piano will be accepted in part payment.

Informal Recitals given at any time without obligation. Catalogue and particulars given gratis.

Visit Stand Nos. 4 and 5.

NEW ADMINISTRATIVE BUILDING.
PLUMMER AVENUE and DEGRAVES ST.

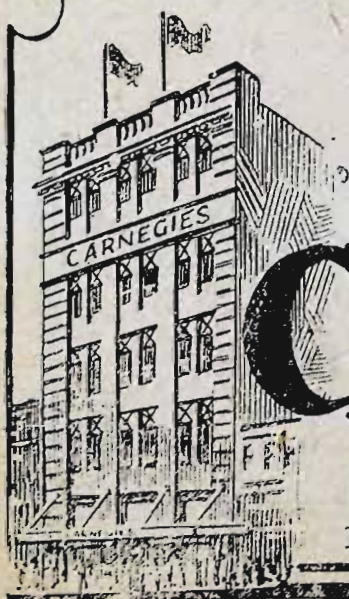

CARNEGIE'S

Established over 70 Years.

"The House for Good Pianos."

106 ELIZABETH STREET, MELBOURNE.

**INSURE YOUR
Live Stock and Crops**

WITH



**Insurance Company
LIMITED**

Stacks

**Workers' Compensation
and Motor Car Risks**

ALSO COVERED

AGENTS IN ALL DISTRICTS

Head Office :

Market Street, Melbourne

IF SO, CONSULT

They are the accredited agents for all steamship lines, and will book your passage by any steamer and in any class desired, at ordinary or reduced rates.

They have a chain of offices all over the world to give you service throughout, from commencement to termination of your trip.

They arrange the whole of your travel matters, and save you time, worry and expense.

They are the only organisation in the world with properly equipped officers of their own for the handling of travel business in foreign countries. Their travellers on a Continental tour have the personal interest and protection of Cook's own officers throughout, and are not placed in the hands of any foreign agents.

SPECIALLY NOTE:—If you contemplate traveling abroad in 1929, consult Cook's NOW, for steamer plans are already open, and best accommodation is being rapidly booked up. Apply for Sailing and Fare Lists, Escorted European Tours Booklet or Summer Holiday Tours Booklet to

THOS. COOK & SON
Stand No. 298,
Hall of Manufactures
OF 269 COLLINS STREET,
MELBOURNE.

Telephone: 7832

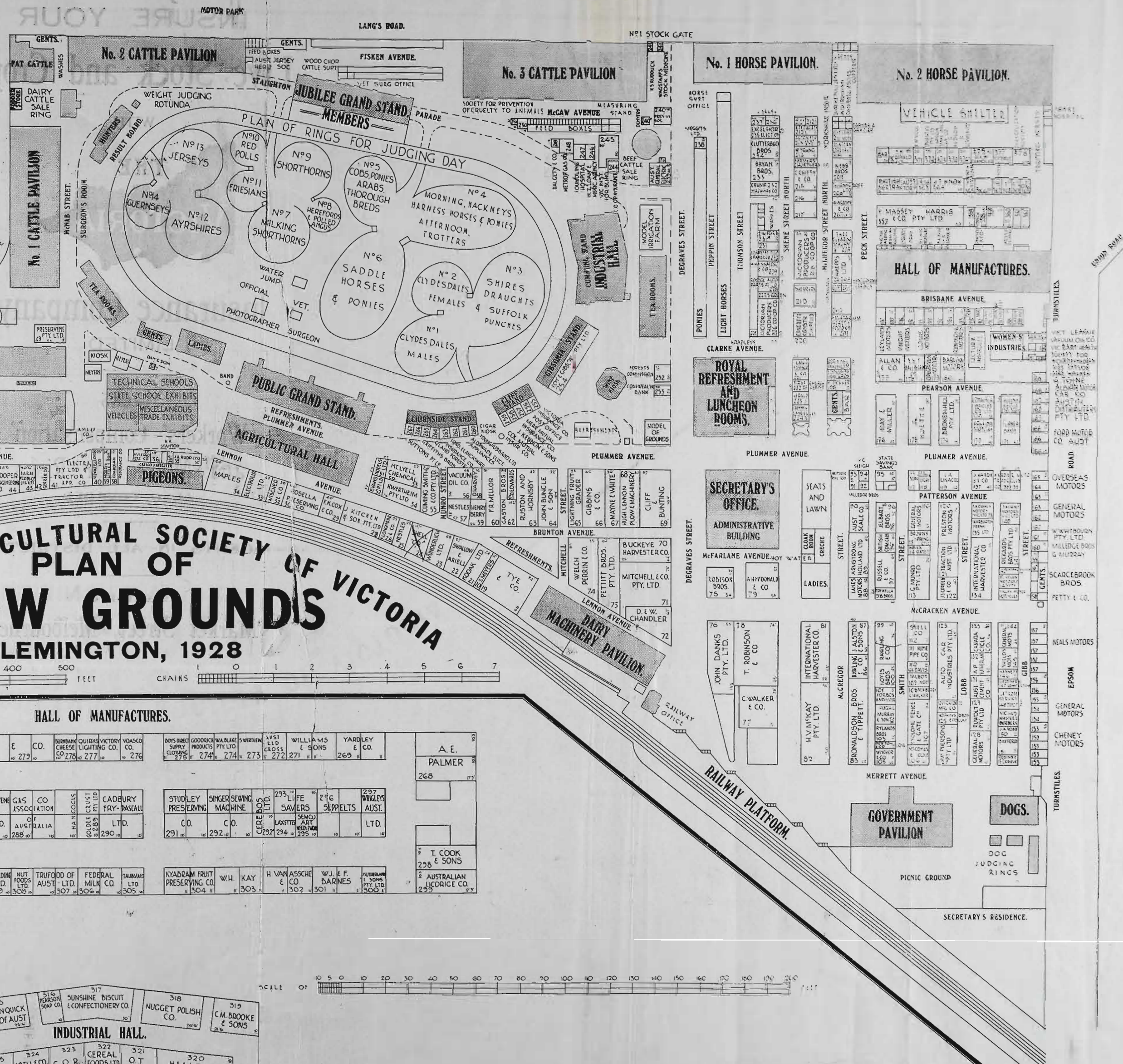
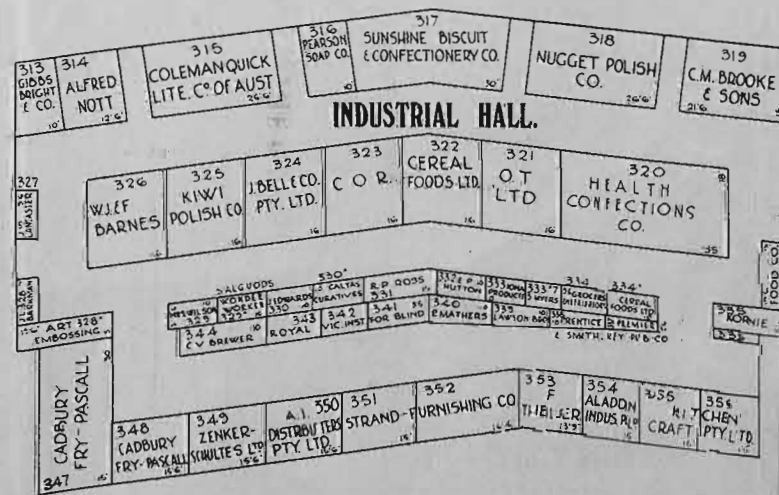
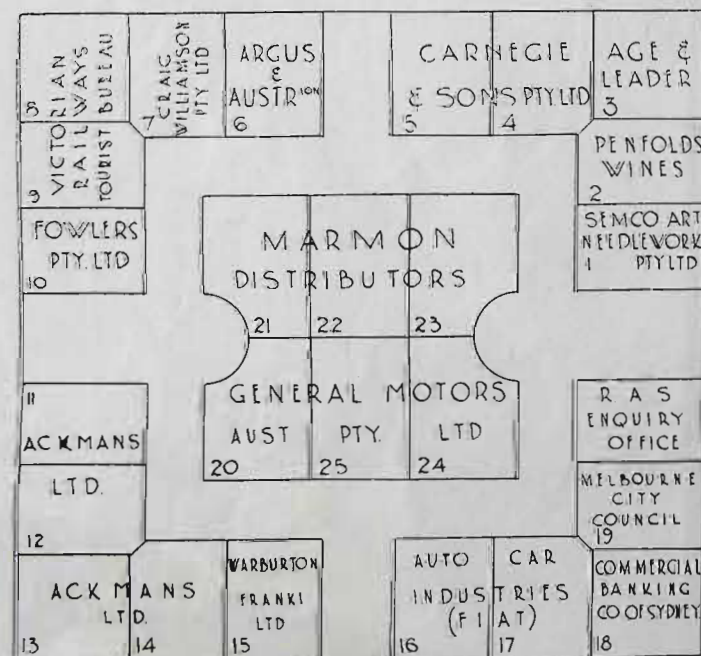
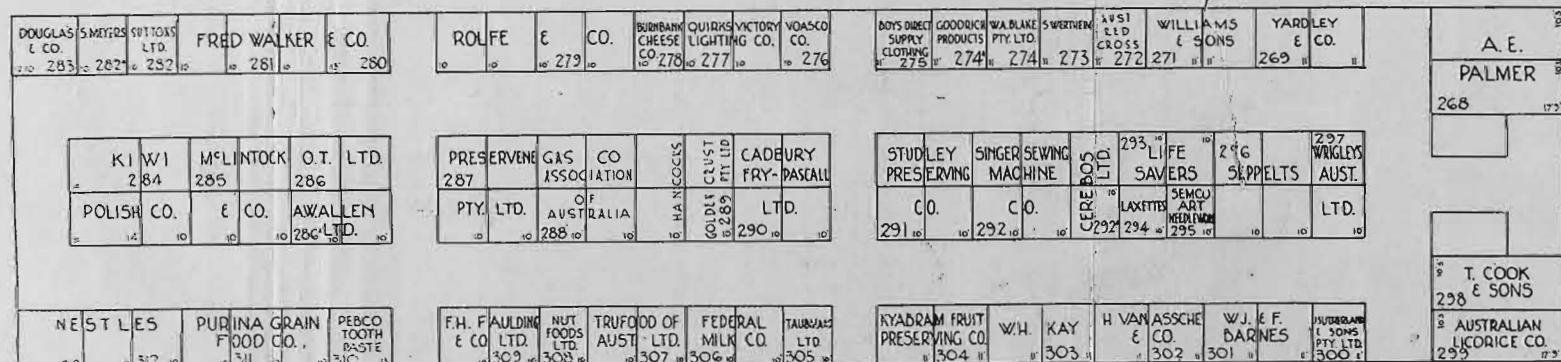



*Phone
Central
6778*

*Arrange an
Appointment*

Do You See Clearly ?

NATURE may not have already warned you that your eyes are defective, but don't wait—assure yourself by having them tested by a Qualified Optician while in Melbourne. If you don't need glasses, we'll be happy to tell you so ; if you do need them we'll prescribe the correct glasses, and arrange to fit them during your stay in Melbourne.

E. WOOD PTY. LTD.

Certified Ophthalmic Opticians

95 ELIZABETH STREET, MELBOURNE, C.1.

**R. J. A.
LEVER**

The Expert's Choice

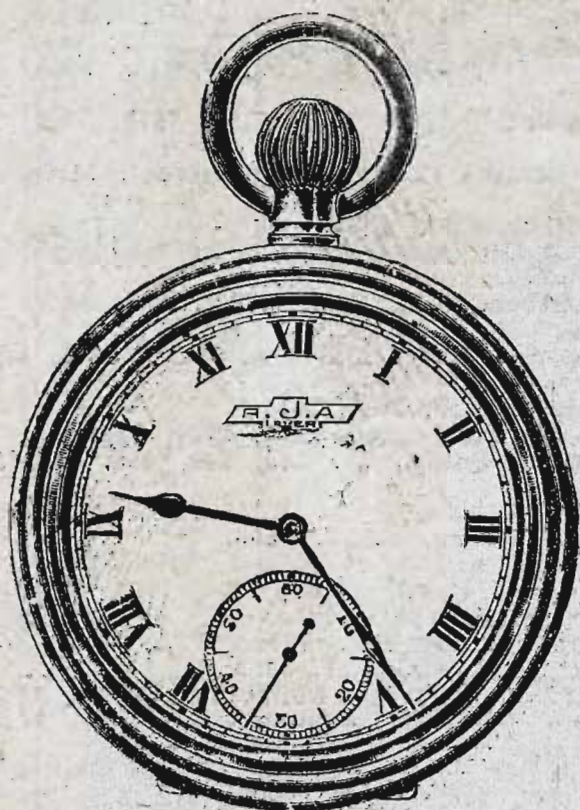

"The best Watch for Australia"—that was the decision of experts appointed by the Retail Jewellers' Association, regarding the R.J.A. Lever, after examining hundreds of watches submitted by the world's leading manufacturers.

And all who have purchased an R.J.A. are satisfied that the experts' decision was correct.

The R.J.A. embodies all the latest technical refinements (usually found only in expensive watches), proving satisfactory and accurate under the hardest conditions, and is unaffected alike by intense heat or intense cold.

The R.J.A. is the Ideal Watch For the Man on the Land.

The R.J.A. is a most ACCURATE TIMEKEEPER, having 15 first-quality jewels, Breguet hairspring, and cut compensated balance. It is strong and soundly constructed, well finished, and attractive in appearance.

The Gold and Silver Cases are English-made DENNISON QUALITY CASES—the best the world produces—and are fitted with the Dennison Safety Bow.

Nickel or Oxidised—Open face, 42/-; screw case, 45/-.
Silver, 2oz., Hall-marked—Open face, 63/-; hunting case, 75/-.
Gold Filled, 10 years' guarantee—Open face, 65/-, 70/-; hunting case, 75/-.
20 years' guarantee—Open face, £5/5/-; hunting case, £5/17/6.

Solid Gold, Hall-marked—9ct., Open face, £7/15/- to £11/10/-; hunting case, £10/10/- and £12/10/-.
18ct., Open face, £15 to £16/10/-; hunting case, £25.

Obtainable from and guaranteed by all Associated Retail Jewellers of the Commonwealth.

- Fraser, Mrs. Hilda, 15 Banoli-avenue, East Prahran, S.1, 4945.
 Fraser, w., Grey-street, Corowa, N.S.W., 8627.
 Frayne, Miss Nancy, c/o State School, Upper Tyabb, 7146.
 Fricker, W. C., 49 Cowper-street, Footscray, 2790, 2791, 2800, 2808, 2809, 2815, 2816, 3718, 5052.
 Friend, Mrs. B., Wellington-street, St. Kilda, S.2, 8286, 8460.
 Friend, Miss C., 30 Wellington-street, St. Kilda, S.2, 7905, 7964.
 Friend, Miss M., Wellington-street, St. Kilda, S.2, 7612, 7613, 8442.
 Fritz-Hart, Mrs. Jessie, 26 Grey-street, East Melbourne, C.2, 5065, 5067, 5068, 5069, 5070.
 Frost, Miss Florence, Box 84, Portland, 7766, 7775, 7788, 7878, 7909, 7944, 7949, 8018, 8062, 8080, 8085.
 Fry, Miss J., Room 8, 5th Floor, Temple Court, Collins-street, Melbourne, 8255, 8328, 8334, 8378, 8456, 8492.
 Fry, J. H., 44 John-street, East Brunswick, 2703.
 Furmilo, Reginald, c/o State School, Ringwood, 7091.
 Gaash, Miss Mena, c/o State School, Halcourt, 7177.
 Gaffy, P. F., Wattle-avenue, Werribee, 3677, 3690, 3766, 3786, 3811, 3999, 4000.
 Gairn, Mrs. Sophia, 21 Netherlee-street, East Malvern, S.E.6, 8347, 8568.
 Gall, A. J., "Wahronga," Cosgrove, 5810.
 Galloway, James, Hillend Farm, Majorca, 5, 2531, 2544.
 Gammie, H., Bamawn Extension, via Rochester, 2966, 2967, 2968.
 Gange, G. M., "Roseleigh," Werribee South, 27, 145, 269, 295, 518, 1047, 1069, 9934, 10000.
 Gange, N. R., Berrybank, 1067, 1104, 10026.
 Gannon, Miss E., Llaneast-street, Malvern, S.E.3, 7868.
 Garden, Miss Alice, 215 Lygon-street, Carlton, 7928, 7953, 8072, 8111, 8203.
 Garden, Miss Olive, 33 Berkeley-street, Castlemaine, 7665, 7761, 7827, 7839, 7844, 7871, 7896, 7910, 7914, 7919, 7923, 7986, 8082.
 Gardiner, Miss C., 41 Brown-avenue, Ascot Vale West, W.2, 8297.
 Garland, Mrs. C. E., "The Corso," Parkdale, S.11, 8432.
 Garlick, J. c/o E. W. Robinson, 179 King-street, Melbourne, 10158, 10219.
 Garrigan, Miss L. L., 226 Doncaster-avenue, Kensington, Sydney, N.S.W., 7818, 7828, 7882, 7915, 7945, 8001.
 Gates, A. H., Laverton Dairy, Corner Charles-street and Williamstown-road, Footscray, 427, 522, 603, 628, 638, 642, 663, 668, 672, 679, 715, 719, 724, 9453, 9456, 9465, 9469, 9478, 7480.
 Gaudry, B., Camden, N.S.W., 3735, 3751.
 Gellie, Mrs. James, Box 6, Derrinallum, 8262, 8279, 8294, 8304.
 Geraghty, E. J., Surrey-road, Blackburn, 10198, 10214.
 Geraghty, F., Surrey-road, Blackburn, 10246.
 Gibaud, W. A., 52 Woolhouse-street, Northcote, 9888, 9893, 9967, 9968, 10033.
 Gibb, Mrs. F., Moolap P.O., near Geelong, 8250, 8261, 8276, 8312, 8316, 8372, 8415, 8448, 8367, 8482, 8487, 8537.
 Gibbs, Mrs. J., Box 102, Shepparton, 8520, 8565, 8578.
 Gibbs, Percy C., Lilliput, Rutherglen, 6817, 6842, 6908.
 Gibbs, Miss Ruby, "Kia Ora" Dookie-road, Shepparton, 8566.
 Gibbs, W. A., Box 43, Sale, 1537.
 Gibson, Mrs., 68 Shoobra-road, Elsternwick, 8241.
 Gibson, Miss Dulcie, 68 Shoobra-road, Elsternwick, 7943.
 Gibson, Nigel G., Kerri Park, Riddell's Creek, 305, 310, 329.
 Gilbert, K. B., 58 Fellows-street, Kew, E.4, 8658, 8761.
 Gill, Mrs. F., 74 Park-street, South Melbourne, 4877, 4879, 4880, 4881, 4883, 4884, 4885, 4887, 4888, 4889, 4890, 4892, 4893, 4894, 4901.
 Gillespie, C., Melton, 9975.
 Gillespie, Mrs. Lucy, 120 Roslyn-street, West Melbourne, 7579.
 Gillett, W. H., Avalon, Lara, 107, 144, 312.
 Gillett, W. R., Gravesend-street, Colac, 3847.
 Gillis, A., 312 Racecourse-road, Newmarket, 3, 87, 138.
 Gipps, G. H., "Rose Bank," Woodlands-street, North Essendon, 3673, 3674, 6776.
 Glasgow, H. A., 17 Boundary-road, North Melbourne, 5600.
 Glasscock, Arthur E., City Horse Bazaar, Melbourne, 348, 349, 350, 353, 359, 360, 361, 362, 412, 439, 467.
 Glatz, G. J., Dimboola, 5809, 5825.
 Glaxo Manufacturing Co. (Aust.) Ltd., P.O. Box 235E, Melbourne, 6657, 6668, 6680.
 Glaxo Manufacturing Co. (Aust.) Ltd., Port Fairv., 5645.
 Gledhill, Miss Elspeth, 29 Somerville-street, Bendigo, 7813, 7857, 7858.
 Glenn, J. R., Pine Park, Sale, 411, 523, 545, 555, 579, 588, 8855, 8947, 8978, 9205, 9224, 9233, 9243, 9245, 9248, 9252.
 Glover, E., Kilmany South, 1514, 1533.
 Godby, G., 105 Neerim-road, Glenhuntly, S.E.9, 5351.
 Godenzi, B. P., Maldon, 748.
 Goedhuis, Captain J., Forest Park, Upwey, 3864, 3872, 6768.
 Goedhuis, Mrs. J., Forest Park, Upwey, 8093.
 Gold Lace Farm, Tatong, 2671, 2694, 2736, 2813, 2898, 2904, 3164, 3169, 3289, 3290, 3292, 3293, 3301, 3306, 3307, 3312, 3313, 3314, 3320, 3321, 3322, 3885, 3889, 3893.

THE
COLONIAL MUTUAL

FIRE INSURANCE COMPANY LIMITED

New Address—

405-407 Collins Street, Melbourne

ISSUES THE MOST LIBERAL

Live

Stock

Policy

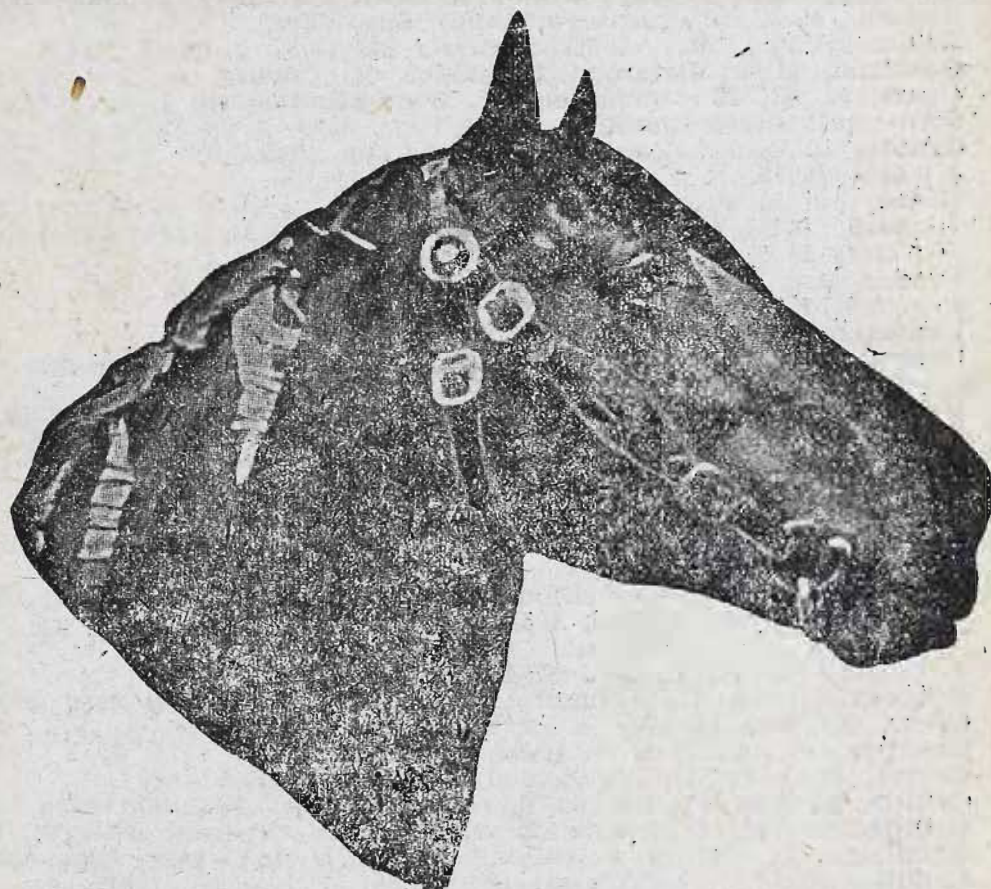

To STOCK OWNERS and BREEDERS IN AUSTRALIA.

The Company also transacts the following classes of business—
**Fire, Marine, Accident, Fidelity Guarantee, Customs and
Administration Bonds, Workers' Compensation, Employers'
Liability, Live Stock, Hail Storm, Plate Glass, Burglary,
Loss of Profits, Crop, Hay Stacks, and Motor Car.**

Lowest Current Rates on Application.

A Company with a good reputation for prompt and liberal
payment of Claims.

Help your own Company by patronising a Purely Australian
Institution which offers you the best security.

W. TUCKER,
General Manager.

- Golling, S. P., Rutherglen, 6791, 6797, 6798, 6819, 6859, 6923, 6935, 6987.
 Gooch Bros., Wheatsheaf, via Daylesford, 6095, 6111, 6125, 6154, 6163, 6170.
 Gooch, E. I., Wheatsheaf, via Daylesford, 6177, 6181, 6182.
 Good, Leslie E., "Kia Ora," Warrnambool, 9266, 9270, 9280, 9290, 9347, 9350, 9367.
 Goodall, Mrs. Florence, 11 Rae-street, Colac, 7789, 7797, 8035.
 Goodchild, E. T., Heyward-road, Plenty, 2715, 3827.
 Gooding, P., 47 Combermere-street, Essendon, W.5, 281, 9872, 9911, 9939, 10017, 10030, 10047.
 Goodisson, T., Lucan-street, Bendigo, 3640.
 Goodman, R., Kilmany South, via Kilmany, 1040, 1041, 1042, 1060, 1061, 1123, 1248, 1262, 1285.
 Goodwin, A. W., 56 Albert-street, Geelong West, 2726, 2753, 2754, 2761, 2770, 2771, 2772, 2941, 2949, 2950, 2959, 2960, 2969, 2970.
 Gorman, A. W., "Cathcart," Alexandra, 1057, 1101, 1119, 1163, 1170, 1234, 1259, 1260, 1261, 1288, 1289, 1290.
 Gottsche, Master Raymond, c/o State School, Croydon, 7083.
 Goudie, Mrs. L. Capitol-avenue, Bentleigh, S.E.14, 8274, 8361.
 Gowland, Mrs. M. A., 252 Bell-street, Coburg, N.13, 8238.
 Gowland, Miss Miriam, 252 Bell-street, Coburg, N.13, 8342.
 Grafe, L. A., 15 Young-avenue, New Hindmarsh, S.A., 5023, 5029.
 Grahame, H., Redbank, Arcadia R.S., 3399, 3569, 3639, 5821.
 Gramp, G., and Sons Ltd., Rowland's Flat, S.A., 6920, 6921, 6922, 6933, 6934, 6995.
 Grant, J. D., Fairfield Nurseries, Tyabb, 7073, 7074, 7202, 7203, 7208, 7213, 7229, 7233, 7239, 7248, 7252, 7259, 7264, 7275, 7282, 7289, 7295, 7311, 7317, 7324, 7333, 7340, 7341, 7346, 7352, 7353.
 Grant, Mrs. W. J., 18 Downs-street, Brunswick, N.10, 7705, 7714, 7723, 7730, 7735, 7785.
 Grasmere Farm, Tahmoor, N.S.W., 3707.
 Graves, Mrs. J. R., "Seaview," Dawson-street, Fullarton, Adelaide, S.A., 5113, 5131.
 Gravolin, S. A., Renchan-street, Cootamundra, N.S.W., 2918, 2924, 2932.
 Gray, B., Wall, 2707, 3325, 3418, 3421, 3429, 3438.
 Gray, G. S., Longerenong Agricultural College, Dooen, 8612, 8647, 8711, 8762.
 Gray, R. A., Digger's-road, Werribee, 1512.
 Greaves, Walter J., Picnic Park, Lyndhurst, 1925, 1961, 2034, 2049, 2050, 2059, 2071, 2122.
 Green, B., "Brookside," Ennoggera, Queensland, 3939, 3942, 3946, 3951, 3956, 3959, 3962, 3966, 4057, 4058.
 Gregory, D. J., Wels pool, 444, 455, 536, 548, 8801, 8901, 8925, 8954, 8997, 9025, 9185, 9213, 9260, 9274, 9312, 9328, 9342, 9359.
 Gregory, J., Longerenong Agricultural College, Dooen, 8609, 8758.
 Greig, Mrs. E. J., Melton Park, Melton, 8336.
 Grenfell, R., and Son, Morvah, Tourello, 1930, 1972, 1973, 2008, 2009, 2126.
 Grieve, Miss Judith, "Fellwood," Lucindale, S.A., 5437.
 Griffith, Miss M. E., Delaware, Albury, N.S.W., 572, 9276, 9310, 9326, 9339, 9356.
 Griffith, N. J., 15 Booth-street, Arncliffe, Sydney, N.S.W., 5527, 5539.
 Griffiths, G., "Matlock Bank," Point Nepean-road, Ascendale, 8629.
 Griffiths, George, Lyndhurst, 1988, 2041, 2042, 2055, 2088.
 Grigg, T. H., Hornsby-street, Maldon, 3522, 3642.
 Grobbeckers Bros., 9 Parks-street, Footscray, 3176, 3179, 3214, 3220, 3259, 3260, 3273.
 Grove, G. F., and Son, Olangolah East, Beech Forest, 6087, 6088, 6101, 6108, 6118, 6119, 6129, 6135, 6136.
 Growther, J., 1 Dwyer-street, Clifton Hill, 9848.
 Guest, K. C., "Bringa," St. Ninians-road, Brighton, 5150.
 Guest, T. B. (Jnr.), "Cestria," 358 Glenferrie-road, Hawthorn, 5170, 5172.
 Gullock, A., 19 Canterbury-road, Albert Park, 5581, 5677.
 Gunn, Mrs. John, 17 Grandview-road, North Brighton, 8210, 8217.
 Guthrie, Senator J. F., "Coolangatta," Moorabool, 2421, 2427, 2430, 2431, 2436, 2437, 2445, 2449, 2450, 2455, 2456, 2461, 2462, 2468, 2488, 2502, 2624, 2625, 2632, 2633, 2641, 2642.
 Gwyther, Mrs. I. M., Albert-street, Warragul, 5145.
 Haag, A. J., Victoria-road, Seville, Post Office, 10180, 10228, 10255.
 Habel, J. G., "Viladale," Yulecart, Hamilton, 2579, 2580, 2583, 2584.
 Hagenauer, Miss Fairlie, Sale, 9171, 9173, 9197, 9226, 9230, 9239.
 Haig, L., Longerenong Agricultural College, Dooen, 8613, 8659, 8763, 8772, 8736.
 Haines, Mrs. G. W., Centre Dandenong-road, Cheltenham, 5498, 5529.
 Hair, A., 32 Walker-street, Clifton Hill, 9945.
 Hale, W. C., 7 Cosy Gum-road, Carnegie, 5410.
 Hall, Note, 4412, 4413, 4417, 4427.
 Hall, E. G., "Alanvale," Launceston, Tasmania, 1847, 1860, 1877, 1888, 1892, 2563, 2567, 2578, 2582, 2635, 5935.
 Hall, Miss Nancy, Box 7, Dandenong, 2684, 3036, 3043, 3044, 3045, 3053, 3062.
 Hall, Robert, Sale, 1017, 1026, 1044, 1066, 1157.
 Hall, T., 10 Olinda-street, Bendigo, 5689.
 Hall, W. T., 10 Barrow-street, Coburg, N.13, 5347, 5360.
 Halliday, Mrs. E., 74 Tennyson-street, South Kensington, 4912, 5003.

"Eclipse"

TATTOO EAR MARKER

for tattoo-marking the ears of
stud cattle, horses, sheep and swine

It is well known that a mark tattooed in the skin of a man or animal will remain visible as long as the wearer lives. It cannot be changed or removed as ear labels or buttons frequently are, and will therefore prevent fraud and stop all controversies as to the identification of registered animals. It cannot be sheared off as a paint brand if sheep are stolen, and is the only brand or mark which may be applied to a horse without disfigurement.

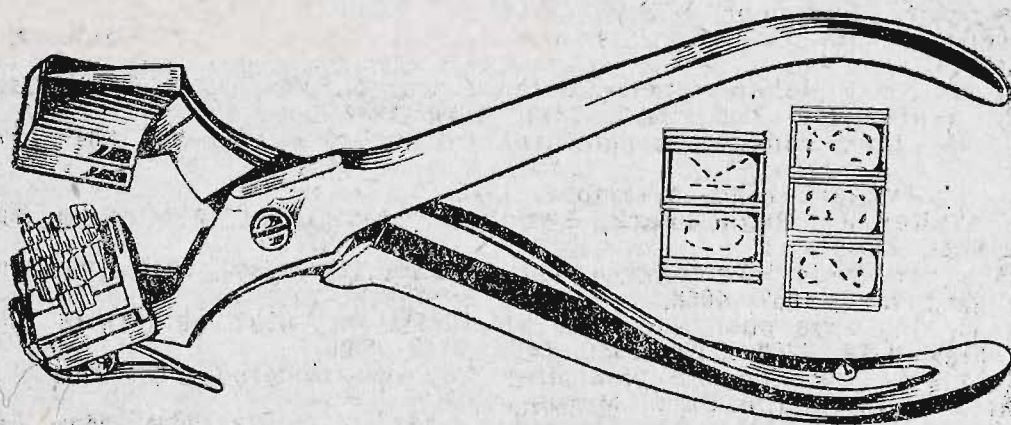

The "Eclipse" Tattoo Ear Marker for stud cattle, horses, sheep or pigs, with set of numbers 0 to 9, three initial letters and tube of tattoo paste complete in wooden case, 90/-.

When a breeder once has a tattoo ear marker, supply of movable figures and his initials, he has an outfit for marking all the stock he may own for a lifetime. The tattoo mark is made instantly, and much saving of time is effected with the branding of large herds.

The forceps can be fitted with three or four divisions, whichever the purchaser desires. The figures and letters are interchangeable, can be quickly removed and others placed in position, and if kept oiled they will last a lifetime.

See the "Eclipse" Tattoo Ear Marker demonstrated at our stand in McCaw Avenue adjoining Beef Cattle Sale Ring next to the Friesian Society's stand.

DENYERS

Veterinary and Surgical Supply Specialists

264 SWANSTON STREET, MELBOURNE

- Hallowell, C. J., 45 Hider-street, Warrnambool, 4361, 4378, 4384, 4454, **4458**, 4465, 4484, 4786, 4811, 4847, 4859, 4862.
- Hamilton, Mrs. A., 120 Maribyrnong-road, Moonee Ponds, 5050.
- Hamilton, Master Reginald, c/o. State School, Garfield, 7100.
- Hampton, J., 16 Collier-street, West Brunswick, 5175.
- Hampton, W. Gordon, Bookseller, Bendigo, 5634.
- Handley, S. C., Box 14, Dandenong, 3025, 3026, 3841, 3846, 6771, 6777.
- Hanley, J., 7 Fitzroy-street, Footscray, 9916, 10054.
- Hanlon, Mrs. Harold, Coleraine, 7763, 7930.
- Hanlon, Miss M., "Belle Vue," Garden-street, Kilsyth, 4907, 4959.
- Hanlon, W. T., 35 May-street, North Fitzroy, 4976.
- Hanrahan, John P., Box 4, Ballan P.O., 314.
- Hansen, Farrell and Co. Pty. Ltd., 66 King-street, Melbourne (Leitchville Factory), 6685, 6712.
- Hansen, Farrell and Co. Pty. Ltd., 66 King-street, Melbourne (Macorna Factory), 6684, 6711.
- Hansen, Farrell and Co. Pty. Ltd., 66 King-street, Melbourne (Neerim Factory), 6686, 6713.
- Hanson, Mrs. J., Ingliston, 8242, 8248, 8269, 8291, 8359, 8381, 8389, 8521.
- Harcourt Co-op. Cool Stores Ltd., Harcourt, 7059.
- Hardiman, Mrs. L., 417 Macaulay-road, Kensington, 5479, 5486.
- Hargreaves, F. J., 13 Randolph-street, Hawthorn, E.2, 4097, 4101.
- Harker, D. C., Thirlmere, Caldermeade P.O., 1018, 1173, 1249.
- Harker, W. T., Caldermeade, 1145, 1172, 1211, 1292, 8835, 8854, 8943, **8972**, 9054, 9076, 9110, 9118, 9128, 9177, 9242, 9324, 9393, 9503, 9599, 9624.
- Harlow, E., 56 Evans-street, Port Melbourne, 5252, 5275.
- Harper, L. A., Bacchus Marsh, 5093, 5094.
- Harper, T., 5 Sturt-street, Newmarket, 9799, 9800, 9801.
- Harris, A., Broadford, 10192, 10213, 10260.
- Harris, Mrs. Delpratt, Exeter, Devonshire, England, 7918.
- Harris, Miss Edith M., 23 Burn-street, Invermay, Launceston, Tasmania, **7497**, 7643, 7666, 7768, 7790, 7954, 7987.
- Harris, J. H. R., Rutherglen, 6947.
- Harrison, D., Box 26, Post Office, Benalla, 3347, 3348, 3349, 3352, 3353, **3357**, 3359, 3360, 3361, 3363, 3364, 3366.
- Harrison, John, Lardner, via Warragul, 10256.
- Harry, Mrs. A. E., Sandown-road, Ascot Vale, W.2, 7832.
- Harry, Mrs. W., 12 Rouen-street, Hampton, 7660, 7675.
- Hart, D., c/o W. H. Bruce, 90 Hindley-street, Adelaide, S.A., 3649, **3650**, **3682**, 3683, 3738, 3748, 3754, 3755, 3756, 3757, 3775, 3776, 3777, 3791, 3792, 3793.
- Hartley, F., Tongala, 1542, 1590.
- Harvey, George, 54 Mitchell-street, Northcote, 2664, 2743, 2748, 2757.
- Harvey, J., "The Pines," Cushing-avenue, Bentleigh, 5358, 5359.
- Harvey, Miss Marian, c/o State School, Pakenham Upper, 7116.
- Harvey, Master Ted, c/o State School, Pakenham Upper, 7120.
- Harvey, Trevor, "Jerseyholm," Boisdale, 5886, 5897, 5927, 5996, 5999.
- Hassell, J., Winchelsea, 5502.
- Hastings, R. P., "Elderslie," New Gisborne, 1315.
- Hatty, T. A., Yannathan, 10130, 10122.
- Haughton, Master Ernest, c/o State School, Upper Tyabb, 7153.
- Hawken, Miss Phyllis, c/o State School, Somerville, 7159.
- Hawkes, W., 12 Hanslope-avenue, Alphington, 9860, 9904.
- Hawkins, C. H., and Son, "The Pines," Shepparton, 1031, 1052, 1053, 1077, **1078**, 1113, 1133, 1196, 1197, 1198, 1223, 1229, 1237, 1253, 1271, 2226, 2227, 2234, 2235, 2247, 2248, 2253, 2254, 2260, 2261, 2267, 2268, 2272, 2273, 2282, **2283**, 2288, 2289, 2294, 2295, 2299, 2499, 2510, 2529, 2530.
- Hay, G., and Sons, 41 Connor-street, Colac, 2672, 2890, 3198, 3208, 3209, **3223**, 3230, 3235, 3239, 3254, 3276, 3281, 3350, 3610, 3615, 3617, 3833, 3836, **3914**, 3917, 3923, 3925, 3929, 3934, 3955, 3958, 3961.
- Hayes, E., Barfold, 1916, 1934, 1935, 1950, 1984, 1985, 2017, 2084, 2085, 2130.
- Haygarth, J. H., Dandenong, 526, 611, 722.
- Hayward, Master Arthur, c/o State School, Garfield, 7096.
- Head, A. C., Seymour, 2426, 2435, 2444, 2467.
- Heaney, Dickson W., Benalla, 8819, 8823, 8837, 8857, 8865, 8877, 8886, 8918, **8923**, 8945, 8950, 8970, 8976, 8980, 8984, 9004, 9007, 9020, 9040, 9058, 9086, 9202, **9231**, 9244, 9501, 9658, 9680.
- Heath, W. P., Longerenong Agricultural College, Doon, 8608, 8709, 8735, 8757.
- Heazlewood, B. R., Whitmore, Tasmania, 8673, 8686, 8695, 8700, 8704.
- Heazlewood, H. R., "Roselands," Whitmore, Tasmania, 1922, 1957, 1958, **1995**, 1996, 2067, 2068, 2093, 2094, 2116.
- Heazlewood, M. C., "Delmore," Hawley, Tasmania, 2301, 2304, 2313, 2320.
- Heazlewood, R. K., Melton Vale, Whitmore, Tasmania, 1839, 1849, 1863, **1873**.
- Hefler, A. L., 49 Hunter-street, Richmond, 4932, 5005.
- Hefron, E., 46 Castle-street, Parkside, S.A., 4085, 4089, 4092, 4094, 4096, **4109**, 4104, 4109.
- Hehr Bros., Woolert, 1, 17, 31, 36, 76, 86, 97, 119, 133, 134, 135, 184, 189, **229**, 230, 635, 670.
- Hehir, M. O., Bunyip, 10160, 10203, 10223.
- Heinewood, Mrs. Dora, "Nanalstan," 12 Francis-street, Ascot Vale, **8097**, **8105**.
- Heinewood, Miss Nance, "Nanalstan," 12 Francis-street, Ascot Vale, **8112**.
- Heinke, N. G., Main-street, Bruthen, 8669, 8675, 8698, 8701, **8780**.

- Heinze, Miss Eileen, 9 Queens-road, St. Kilda, S.C.2, 5747, 5761.
 Henderson, Mr. and Mrs. E., 127 Kent-street, Ascot Vale, W.2, 5631, 5632.
 Henderson, Miss B. E., 35 Myrnong-crescent, Ascot Vale, W.2, 4916, 4949.
 Henderson, Mrs. C., 35 Myrnong-crescent, Ascot Vale, W.2, 4968, 4973.
 Henderson, Miss D., 160 Nicholson-street, East Coburg, N.13, 4917.
 Henderson, Miss E. V., Station-road, Tooradin North, 5212, 5216.
 Hensell, A., 18 Myross-avenue, Ascot Vale West, 4803, 4814, 4831, 4838, 4849, 4854, 4860, 4866.
 Henshall, William H., "Kennicott," Coghill-street, Broadmeadows, 5024, 5025.
 Henty, Charles, 23 Kireep-road, Balwyn, 5512, 5548.
 Herbert, A. B., Wattle Glen, 7076, 7204, 7209, 7210, 7214, 7219, 7222, 7230, 7234, 7240, 7243, 7249, 7253, 7261, 7265, 7283, 7284, 7290, 7296, 7299, 7301, 7312, 7318, 7326, 7334, 7342, 7343, 7347, 7348, 7354, 7359, 7366, 7372, 7376, 7383, 7393, 7398, 7403, 7421, 7431, 7439.
 Herbert, Mrs. M., 42 Hutchison-street, Moonee Ponds, W.4, 5248.
 Hessey, Miss C., St. Kinnord-street, Essendon, 4981, 5086.
 Hetherington, Miss I., 240 Glenlyon-road, East Brunswick, 8102.
 Hewitt, A. C. T., Mountain-street, Essendon, W.5, 8787, 8792, 8798.
 Heydt, Mrs. H. E., 37 Westbourne-road, Kensington, W.1, 8009.
 Heywood, Mrs. F. N., "Kia Ora," Toongabbie, 7820, 7867, 8078.
 Hickey, Eugene, Byrneside, 56, 73, 153, 154, 175, 176, 195.
 Hickey, John, Davis, Mrs., and Donoghue, Miss, 15 Flemington-street, Flemington, 8861, 8982, 8990.
 Hickey, J., 15 Flemington-street, Flemington, 493, 8828, 8999, 9013, 9030, 9188, 9217, 9262, 9303, 9552, 9573.
 Hickmer, G. A., Coleraine-road, Hamilton, 2765, 3659.
 Hicks, Mrs. D. B., Railway Station, Dandenong, 8191.
 Hicks, Mrs. Hazel, c/o 77a Spensley-street, Clifton Hill, 8190.
 Hicks, K. G., Longerenong Agricultural College, Dooen, 8594, 8606, 8755, 8657.
 Hicks, W. G., 323 Richardson-street, Albert Park, 238, 244, 380, 391, 403, 428, 459, 479, 531, 584, 632, 718, 8810, 8830, 8847, 8869, 8881, 8908, 8936, 8965, 9031, 9048, 9238, 9241, 9443.
 Higgins, Mrs. L., 26 Blenheim-street, East St. Kilda, S.2, 8377, 8409, 8422, 8439, 8483.
 Hill, A. T., "Gilberside," Tarlee, S.A., 1866, 1880, 1902.
 Hill, C., 43 Merton-street, Albert Park, 9819.
 Hill, D., Hammond-road, Dandenong, 5101, 5119, 5134.
 Hillbrick, S. G., Narre Warren, 2862, 3720, 3728, 3731.
 Hinchliffe, C. A., Cornhill, Langi Logan P.O., 2558.
 Hinchliffe, R. H., "Strathmuir" P.B., Ararat, 2550, 2562.
 Hiscock, R., 99 Church-street, Middle Brighton, 9926, 10043.
 Hobbs and Turner, c/o D. Hobbs, 11 Dalley's-road, Naremburn, North Sydney, N.S.W., 3390, 3396, 3620, 3625.
 Hobson, G., Yarram-road, via Sale, 299, 10183, 10253.
 Hoch, James, 478 City-road, South Melbourne, 5247.
 Hocking and Neuendorf, 92 Belford-road, East Kew, 5589, 5596, 5601, 5602, 5606, 5608, 5619, 5628.
 Hocking, A. N., 318 Queen's-parade, Clifton Hill, 5308.
 Hodge, Henry, Hearn's L.B., Mansfield, 1913, 1914, 1928, 1929, 1970, 1971, 2006, 2007, 2024, 2025, 2037, 2052, 2053, 2076, 2077, 2100, 2101, 2132, 2133, 2134, 2587, 2594, 2595.
 Hodge, M., 19 Brunswick-street, Fitzroy, 10254.
 Hodges, R., "News" Office, Belgrave, 2789, 2980, 2987, 2993, 2997, 3035, 3373, 3386.
 Hodgins, Mrs. E. E., 2 Reid-street, Northcote, N.16, 7637, 7686, 7695, 7746, 7852, 8004, 8013.
 Hoffman, E. J., Belmont, Warburton, 10250.
 Hogarth, W. S., Western Junction, Tasmania, 2311, 2312, 2318, 2319, 2326, 2327, 2331, 2337, 2338.
 Hoggan, James, Longwarry, 5044, 5053.
 Holdenson and Nielson Fresh Food Pty. Ltd., (Birregurra Factory), 513-527 Flinders-street, Melbourne, 6698, 6722, 6751.
 Holdenson and Nielson Fresh Food Pty. Ltd., Cororooke Cheese Factory, via Colac, 6658, 6672.
 Holdoway, Miss A., 8 Boyd-street, Albert Park, S.C.6, 7805.
 Holland, Miss R., 7 Chestnut-street, Carnegie, 7806, 7854, 7996, 8021.
 Holmes, B., 60 Dalley-street, Bentleigh, 5352.
 Holmes, Master Henry, c/o State School, Red Hill, 7172.
 Holmes, Victor O., 69 Beaconsfield-parade, Albert Park, 5074, 5083.
 Holmes, W. I., Longerenong Agricultural College, Dooen, 8782, 8789, 8794.
 Holston, J. V., Omeo Valley, Omeo, 1666, 1678.
 Holt, Mrs., 37 Toorak-road, Hawthorn, E.3, 5741.
 Holt, Miss Nancy, 141 Kooyong-road, Caulfield, 8848, 9017, 9289, 9306, 9317, 9333, 9349, 9364.
 Holtz, T. J. C., "Lyndton," 150 Mont Albert-road, Canterbury, 8682, 8692.
 Hopkins, A., 5 Jersev-street, Balwyn, E.8, 5361, 5373.
 Hopkins, C. A., Gillieston P.O., via Tatura, 2749, 3388, 3403, 3411, 3466, 3648, 3666, 3680, 3736, 3753, 3773, 3828.
 Hopkins, C. H., Gillieston P.O., via Tatura, 3815.
 Horne, W. R. I., "Enolefeld," Balmeral, 8784, 8791, 8796.
 Hornidge, W. J., 5 Hamilton-street, Gardenvale, S.4, 3737, 3774.
 Hose, Thomas, Bostock's Creek, 1177, 1218, 1219.

- Hosking, Miss Margery, 5 Newman-street, Brunswick West, 7834.
 Houlahan, J. P., "Raymore," Nar Nar Goon, 1324, 1352.
 Howard, Miss Veronica, Buckley Park, Essendon, 8038.
 Howard, Mrs. W., 198 Queensberry-street, North Melbourne, 5801.
 Howat, Mrs. A. G., 10 Simpson-street, East Kew, E.4, 7833.
 Howle, Mrs. C., Sydney-road, North Coburg, 7700, 7711, 7720, 7725.
 Howle, Robert, Diggers' Rest, 9713.
 Hueston, W., Creswick-street, Hawthorn, 263, 9809, 9873, 10015.
 Hughes, Canon E. S., "Segroyt," 14, Nepean-road, Ascendale, S.13, 3618, 3619, 3623, 3624.
 Hughes, W. G., "Eckington," Chesterville-road, Cheltenham, 9961.
 Hume, R. A., "Kooyong," Hawthorn-road, Caulfield, 414, 449, 599, 8814, 8834, 8853, 8915, 8942, 9006, 9037, 9269, 9296, 9308, 9322, 9336, 9354, 9508.
 Hume, R. W., Erica, 10245.
 Humphrey, M., c/o Railway Station, Camperdown, 5574.
 Hunt, Mrs. E., Darling-road, Sorrento, 5751, 5763.
 Hunt, E., Swan Marsh, via Colac, 10247.
 Hunt, J. A., 27 Raleigh-street, Malvern, 2727, 3525, 3533, 3534, 3542, 3543, 3548.
 Hunt, Mrs. W., St. Hubert's, Kyabram, 4019, 4020, 4027, 4028, 4029, 4031, 4035, 4036, 4041, 4042, 4043, 4060, 4063.
 Hunter, Alec G., Northwood Park, Seymour, 1011, 1012, 1649, 1698, 1699.
 Hunter, C., 11 Alfred-street, Seddon, W.11, 3137, 3252, 3258, 3267, 3739, 3758, 3779, 3780, 3794, 3795.
 Hunter, J. R., Devonleigh, Mangalore West, 2424, 2440, 2441, 2638, 2639.
 Hunter, W. L., 173 Murrumbidgee-road, Murrumbidgee, S.E.9, 5638.
 Hurry, W. H., "Kooreena," Keonwarra, 1305, 1334.
 Hutchesson, C., Longerenong Agricultural College, Dooen, 8617, 8741, 8768.
 Hutchinson, J. A., 37 Clarendon-street, Maryborough, 4903.
 Hutton, Miss, 69 Seymour-road, Elsternwick, S.4, 5718, 5803.
 Hynd, Miss E. M., 108 Garsed-street, Bendigo, 4246, 4810, 4817.
 Hyndman, A. S., 80 Victoria-street, North Melbourne, 3033, 3040, 3046, 3050, 3051, 3058, 3059.
 Ingram, E. C., 36 Dickens-street, St. Kilda, 4114, 4119, 4125, 4151, 4138, 4321, 4323, 4326, 4333, 4334, 4337, 4338, 4342, 4344, 4360, 4370, 4374, 4383, 4414, 4418, 4428, 4451, 4453, 4457, 4461, 4464, 4467, 4473, 4474, 4483.
 Ingvorse, P., 13 Blazey-street, Richmond, E.1, 5355.
 Ireland, E. H. H., Forrest P.O., 5993.
 Irish, R. E., c/o C.T.A., Flinders-street, Melbourne, 9275, 9309, 9325, 9336, 9355, 9428, 9440, 9630.
 Irvine, R., Box 269, Swan Hill, 5476.
 Irving, Miss Nancy, 225 Kooyong-road, Caulfield, 7581, 7776.
 Irwin, Henry W., Malmesbury, 1557.
 Irymple Packing Ply. Ltd., Irymple, 7449, 7457, 7463, 7466, 7470, 7477, 7481, 7484, 7485.
 Isaac, P., 209a Ballarat-road, Footscray, 10185.
 Isles, Miss Thelma, c/o State School, Somerville, 7168.
 Jacka, D., Wainwright-street, Ballarat East, 2656, 2669, 2685, 2691, 2705, 2722, 2732, 2738, 2749, 2746, 3115, 3837, 3888, 3891, 3892, 3895, 3896, 3898, 3899, 3902, 3905, 3908, 3911, 3940, 3943, 3944, 3947, 3952, 3953, 3957, 3960, 3964, 3967, 3971, 3974, 3975, 3982, 3983, 3991, 3996, 4048, 4052, 4055, 5181, 5182, 5183, 5197, 5706.
 Jacka, Mrs. D., Wainwright-street, Ballarat East, 5737, 5743.
 Jacka, L., Rokewood Junction, 10070, 10071, 10072, 10073, 10091, 10092, 10093, 10094, 10095, 10096, 10109, 10110.
 Jackson Bros., Pine Vale, Pirae P.O., via Waala, 39, 40, 41.
 Jackson, C. W. and Son, Beech Forest, 6085, 6098, 6116, 6140, 6170, 6178.
 Jackson, A., 11 Epsom-road, Ascot Vale, 5098.
 Jackson, Miss Maggie, c/o State School, Pakenham Upper, 7115.
 Jackson, Miss Marjorie, c/o State School, Pakenham Upper, 7111.
 James, Mrs., 117 Kay-street, Carlton, 9037.
 James, Mrs. E. W., Essex-street, Pascoe Vale, W.8, 5777.
 James, Miss Lizzie, c/o State School, Garfield, 7099.
 James, H., c/o D. Buchanan, 31 Lucknow-street, Flemington, 9840.
 Janson, Miss Zola, Lilydale, 7692, 7765.
 Jacques, Ann, Balwyn-road, Balwyn, 5424, 5429, 5434.
 Jarman, Master George, c/o State School, Red Hill, 7175.
 Jenkins, Mrs. H., Yaldwin-street, Kyneton, 8275, 8339, 8384, 8387, 8391, 8396, 8406, 8437.
 Jenkins, Mrs. Maude D., 164 Mansfield-street, Thornbury, 5796.
 Jenkins, T. C., Jumbunna 5300.
 Jeparit Agricultural and Pastoral Society, Jeparit, 203.
 Jervis, Mrs. E., "Elie," Deularen-road, Mitcham, 8994, 8999, 9110.
 Johansen, Miss Olive, c/o State School, Harcourt, 7179.
 Johnson, A. E., Hawden-street, Broadford, 3354.
 Johnson, E. R., Albion-road, East Malvern, S.E.5, 6767, 6789.
 Johnson, E. R., 18 Scheele-street, Surrey Hills, 5505.
 Johnson, H. A., 89 Sutherland-road, Armadale, 5696.
 Johnson, L., "Kaniva," St. Deakin-street, Hampton, 8631.
 Johnson, T., 13 Carra-street, Elsternwick, 9835, 9909, 9940.
 Johnson, W., Clarke-street, Northcote, 9970.
 Johnston, David, "Karrabah," Dookie, 5811, 5824.
 Johnston, Mrs. Bessie, 98 The Avenue, Moreland, 7865.

LIST OF EXHIBITORS.

xli.

- Johnston, Miss Gwen M., Hawthorn-road, Caulfield, 8851, 9335, 9762.
 Johnston, H. J., Whittlesea, 1027, 1105, 1106, 1120, 1121, 1272.
 Johnston, W., "Margaret," 65 Munro-street, Ascot Vale, W.2, 2838, 2839, 2843.
 2844, 2846, 2847, 2850, 2851.
 Jones, Estate late Albert, "The Forest," Little Billabong, Holbrook, N.S.W.,
 888, 889, 890, 903, 939, 940.
 Jones, F., 42 Huntington-grove, Coburg, 9866, 9903.
 Jones, Miss G. E., 42 Alexander-street, Middle Footscray, 7826, 7879.
 Jones, L., 46 Erskine-street, North Melbourne, 9780, 9841.
 Jones, Mrs. L. M., 42 Alexander-street, Middle Footscray, 7838.
 Jones, Mrs. M. L., Oxley-road, Wangaratta, 7505, 7513, 7519, 7532, 7537, 7556,
 7571, 7602, 7606, 7611, 7618, 7648, 7661, 7706, 7724, 7742, 7851, 7863.
 Jones, William, 23 Madura-street, Ascot Vale, W.2, 641, 645.
 Jordan, Mrs., 73 Lincoln-street, Richmond, 4183, 4184, 4190, 4195, 4199, 4223,
 4224, 4225, 4227, 4228, 4242, 4243, 4423, 4424.
 Jordan, J., 42 Brighton-street, Flemington, 9779, 9850.
 Jordan, R., 202 Grange-road, Alphington, 3197, 3219, 3226, 3275, 3277.
 Jorgenson, A. C., Box Vale, Katvil, 146, 169.
 Joyce, W., 6 Shaw-street, Kogarah, N.S.W., 4365, 4366.
 Judd, H. and W., 8820, 8824, 8883, 8888, 8916, 8921, 8946, 8951, 8973, 8977, 9009,
 9041, 9053, 9059, 9073, 9077, 9087, 9090, 9096, 9099, 9111, 9121, 9130.
 Judd, Harry, 8822, 8863, 8919, 8986, 8992, 9061, 9078.
 Kalgurli Stud, "Orpingcourt," 64 Churchill-street, Mount Albert, E.10, 2690,
 2700, 2712, 3344, 3391, 3392, 3397, 3398, 3405, 3406, 3407, 3414, 3415, 3416,
 3450, 3451, 3452, 3453, 3454, 3455, 3457, 3458.
 Kallady, Patrick, Leona Valley, Gelliondale L.B., 213.
 Kantara Kennels, Ashburton, E.13, 5384.
 Kaye, R. E., Mount View, Baringhup West, 6765, 6766.
 Keane Bros., Brook Hall, via Tatura, 1407, 1432, 1456, 1457.
 Keep, Mrs. E. E., Witch Wood, South Yarra, 5767.
 Keith, Mrs. Jack, Tongala, 8277.
 Kelly, Mrs. D., 97 Ormond-street, Kensington, 7816.
 Kelly, Mrs. J., 44 McCracken-street, Kensington, 7811, 7999.
 Kelly, W. S., "Merindie," Giles Corner, S.A., 2186, 2194, 2195, 2200, 2205,
 2206, 2215, 2216, 2222, 2223, 2546.
 Kelynaek, P. T., Whitehorse-road, Deepdene, 5425.
 Kemp, A. B., "Homeleigh," Heathcote, 10083, 10084, 10085, 10086, 10102, 10103,
 10104, 10105, 10113, 10114.
 Kemp, E., c/o L. Jones, 46 Erskine-street, North Melbourne, 9777.
 Kendell, G. J., Tallangatta, 10206.
 Kennedy, Mrs. A., 318 Tooronga-road, East Malvern, S.E.6, 5793, 5795.
 Kennedy, Mrs. E., 113 Victoria-street, Footscray, 8425, 8459.
 Kennedy, L. V., Bungaree P.O., 3268, 3274.
 Kennedy, Mrs. N. C., Devon Meadows, Cranbourne, 5545.
 Kent, H. A., 41 Greig-street, Albert Park, 267, 279, 287, 9948, 9954, 9984,
 10005, 10064.
 Kent, S., Myrtlebank, via Sale, 1511.
 Kenworthy, Master Frank, c/o State School, Pakenham East, 7124.
 Kenworthy, G., 211 Scott's-parade, Ballarat East, 2717, 3482, 3512, 3844, 3855.
 Kenyon, R. M., Sale, 315, 697.
 Kerr Bros., "Morven," Bacchus Marsh, 905, 906, 916, 928, 929, 933, 947, 1601.
 Kerr, Miss B., "Burnside," Yan Yean, 8461.
 Kerr, James S., "Lerderberg," Bacchus Marsh, 904.
 Kerr, Miss M., "Burnside," Yan Yean, 8410, 8427.
 Kerr, Mrs. R. R., "Burnside," Yan Yean, 8443, 8462, 8484.
 Kerr, William, "St. Monan's," Bacchus Marsh, 2486, 2500.
 Kerr, W. M., Burnside, Yan Yean, 8648, 8660, 8667, 8672, 8676.
 Keys, Harold J., Wethersdane Park, Narre Warren, 8643, 8749, 8655, 8666, 8671.
 Keys, Master Norman, c/o State School, Pakenham East, 7125.
 Keys, Sholto H., Wethersdane Park, Narre Warren, 8579, 8788, 9684, 9700,
 9719, 9747.
 Kidd, A., 31 Bayswater-road, Kensington, 3133, 3139.
 Kiernan, Miss May, c/o State School, Pakenham East, 7129.
 Kildare Kennels, "Blossom Park," Bundoora, 5138, 5139, 5140.
 Kimber, Miss Phyllis, 49 Lincoln-street, Richmond, 5768.
 Kind, Mrs., 9 Fontaine-avenue, East Malvern, 7995.
 King, Charles L., "Belmont," Cohuna, 364, 386, 396, 397, 417, 441, 470, 487,
 500, 533, 8858, 8867, 8872, 8878, 8884, 8893, 8899, 8903, 8928, 8933,
 8937, 8955, 8959, 8962, 8995, 9023, 9089, 9246, 9256, 9257, 9278, 9279.
 King, Miss D., 10 Linda-crescent, Hawthorn, 5049.
 King, Miss Helen, "Uddington," Mansfield, 7704.
 King, S., "Fernside," Scott's Creek, 2614, 2615, 2616, 2617.
 King, W., 50 Railway-place, Newmarket, 9791.
 Kingston, Smeaton, Newlyn and Dean Agricultural Society, Kingston, 264.
 Kinsmore, Mrs. E., 16 Bent-street, North Brighton, 7647, 7680, 8000.
 Kirkpatrick, O., View Bank Farm, Heidelberg, 599, 607.
 Kirkwood, David, Main-street, Romsey, 3492, 3493, 3494, 3850, 3851.
 Kirton, Mrs. Ethelwyne, "The Lodge," Dandenong-road, East St. Kilda, S.2,
 7791, 8058.
 Kirwan, Mrs. A., 24 Scotia-street, West Preston, 8547.
 Klenke, Mrs. S. M., 15 Agnes-street, Northcote, 8309, 8408, 8446.
 Klocster, Miss L., 21 Bevan-street, Balwyn, 7577, 7687.

LIST OF EXHIBITORS.

- Knight, A., and Son, Lake Bolac. 2190, 2197, 2198, 2202, 2209, 2210, 2219, 2220.
 Knight, T., 34 Clifton-street, Richmond, 3069, 3200, 3205, 3284.
 Knowles, T., Craubourne-road, Dandenong, 1032, 1114, 1115, 1165, 1199, 1224.
 Knox, Master David, St. George's-road, Toorak, 5439.
 Koyuga and District Dairy Co. Ltd., Koyuga, 6649, 6656, 6667, 6671, 6679.
 Kuhl Bros., Mount Gambier, S.A., 3302, 3308, 3315, 3323, 3327, 3335, 3901, 3904, 3907, 3910.
 Kum Too, A., c/o Mrs. Hauser, cor. Lily and Nettle streets, Bendigo, 4420.
 Ladd, H. H., 239 Queen-street, Bendigo, 3094, 3102, 3103, 3108.
 Laidlaw, Mr. and Mrs., A. A., "The Hill," Ararat, 264, 387, 393, 419, 442, 443, 451, 471, 472, 488, 489, 495, 501, 502, 508, 512, 8803, 8806, 8811, 8860, 8864, 8875, 8879, 8896, 8900, 8904, 8930, 8956, 8960, 8981, 8985, 8989, 8996, 9000, 9024, 9028, 9043, 9051, 9064, 9070, 9080, 9083, 9092, 9098, 9103, 9108, 9187, 9216, 9247, 9258, 9261, 9282, 9300, 9341, 9457, 9880, 9918, 9991, 10023.
 Laird, P. S., Queen's-parade, Clifton Hill, 9932.
 Lancet, N. S., 5 Tennyson-street, Brighton Beach, 5299.
 Lancaster, George, 118 Beaconsfield-parade, Croxton, 9885.
 Lancaster, J., junr., 423 Napier-street, Fitzroy, 9935, 9998.
 Landale, A. R., 3 Como-avenue, South Yarra, 8838, 8843, 9127.
 Landgren, E. W., 2 Holden-street, North Fitzroy, 5149.
 Landry, Miss Ethel M., 302 Glen Eira-road, Elsternwick, S.4, 7951, 7985, 8128.
 Langham, W. S., "Inverell," Murchison, 5882, 5883, 5896.
 Large, R., 89 Abbotsford-street, North Melbourne, 9774, 9775, 9776, 9803.
 Latchford, C. C., Empress-road, Surrey Hills, 4663, 4668.
 Latchford, C. N., Great Valley-road, South Camberwell, 4498, 4500, 4502, 4508, 4510, 4514, 4518, 4524, 4526, 4530, 4532, 4534, 4536, 4538, 4540, 4542, 4545, 4547, 4550, 4552, 4556, 4558, 4563, 4565, 4571, 4573, 4577, 4579, 4581, 4587, 4589, 4593, 4595, 4597, 4599, 4602, 4604, 4607, 4609, 4611, 4613, 4621, 4623, 4625, 4627, 4631, 4637, 4641, 4643, 4644, 4645, 4646, 4656, 4659, 4768, 4771.
 Latta, R., 31 Howard-street, Warrnambool, 9181, 9209, 9434, 9449, 9510, 9529, 9549, 9566, 9583, 9608, 9648, 9665.
 Laurissen, Mrs. G. W., Red Hill, 7708, 7716, 7725, 7732.
 Laurissen, G. W., Red Hill, 7079, 7276, 7330.
 Lavers, J., 52 The Parade, Ascot Vale, 5178.
 Lawford, L., 133 High-street, Ararat, 3393, 3400, 3410, 3417.
 Lawrence, Mrs. P. C., 24 Fitzgibbon-crescent, Caulfield, 8569.
 Lawrence, S., 114 Drummond-street South, Ballarat, 3658, 3687, 3694, 3725.
 Lawson, J., 58 Howard-street, North Melbourne, 9810, 9811.
 Lawton, A. H., Longerenong Agricultural College, Dooen, 8601, 8644, 8705, 8730, 8751.

Reduce Your Cost of Lighting

Simplicity in Construction is the pre-eminent feature in the design of our systems. No odor; no weights to wind; no expert knowledge required; no machinery whatever; no condensation; not affected by the variation of the atmosphere; always ready for lighting.

Reduce the unpleasant duty of daily looking after a Kerosene Lamp or an Acetylene Plant.

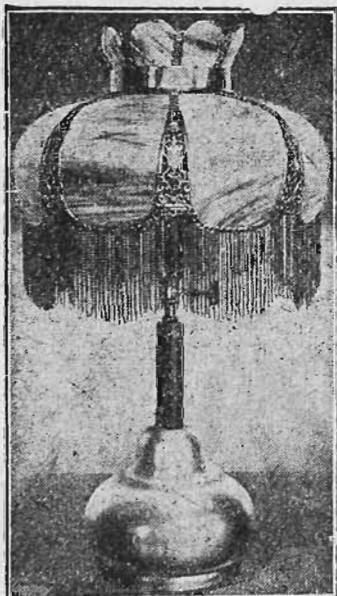

Do not fail to call at our Show Pavilion, and inspect our new **Crude - Oil - Driven Electric Light and Power Plant**, which we can say, without boasting, is easily the best proposition in Australia—the Plant you will eventually buy.

Over 26,000 GLORIA SYSTEMS are in daily use in Australia.

Write for Catalogue (GLORIA PORTABLE) or call on—

THE GLORIA LIGHT COMPANY
 Head Office: 360 Post Office Place, Melbourne

ARE YOU FULLY INSURED.

**THE
STANDARD
INSURANCE COMPANY LTD.**

**TRANSACTS FIRE, LOSS OF PROFITS (FIRE), PLATE
GLASS BREAKAGE, PUBLIC RISK, WORKERS'
COMPENSATION, BURGLARY, PER
SONAL ACCIDENT, FIDELITY
GUARANTEE, MOTOR CAR,
MOTOR CYCLE, SPRINKLER
LEAKAGE AND OTHER
BUSINESS.**

**AT LOWEST RATES OF
PREMIUM.**

**For full particulars, enquire of our local agent, or write or
phone direct for immediate attention.**

**The Standard Insurance Co. Ltd.,
48 MARKET STREET, MELBOURNE.**

'Phone: Central 2001, 2002.

F. O. TATTLE, Manager.

- Lay, Mrs. Albert, Bennison, South Gippsland, 8536, 8556.
 Leaney, Miss M., 63 Beaconsfield-parade, Albert Park, 5020, 5022.
 Learmouth, E. H., Longerenong Agricultural College, Dooen, 8596, 8614, 8713, 8737, 8765.
 Lee, H., and May, Mrs. G., Jindervick-road, Drouin, 3646, 3647.
 Leech, M. G., Campbellfield, 3977, 3980.
 Lees, Miss E., Stanbridge-street, Daylesford, 7917, 8005.
 Lees, Thomas, c/o Mailman, Rochester, 121, 122.
 Leete, E. H., 16 Malvern-grove, Caulfield, S.E.7, 9683, 9698, 9733, 9746.
 Leftley, H. E., 7 Hurlingham-street, Brighton, 520, 602, 9669, 9928, 9964, 10046.
 Legge and O'Neill, Lilli-illa Kennels, 80 Grant-street, Cottesloe, W.A., 5656, 5679.
 Leggo, William, 129 Nicholson-street, East Brunswick, 5013, 5014, 5019.
 Lehmann, Mrs. G., 21 Bishop-street, West Footscray, 3478, 3479, 3651, 3832, 3838, 3843, 3854.
 Leishman, A. T., and Sons, Kingston, 81, 82, 155, 156, 157, 177, 178, 179, 196.
 Leishman, J. and R., Snizort, Clunes, 1731, 1732, 1743, 1744, 1750, 1760, 1761, 1770, 1781, 1789, 1798, 1799, 1815, 1827, 1833, 1836.
 Le Leu, F. J., Whitehorse-road, Balwyn, 5524.
 Lemon, Mrs. J. A., "Lorraine," Warrion, via Colac, 7961, 7967, 8011, 8073, 8087.
 Lempriere, C. A., Green Meadows, Yea, 303.
 Le Noury, E., Digger's-road, Werribee, 1525.
 Le Page, E. A., Wilson-street, Cheltenham, 6016, 6021, 6028, 6032, 6042, 6050, 6052, 6055, 6063, 6069.
 Leversha, H., Harcourt, 2730, 3554, 3555, 3559, 3560, 3563, 3564, 3567, 3568, 7066.
 Lewis, Miss Eda, 215 Lygon-street, Carlton, 8572.
 Lewis, Miss E. M., c/o S. Smyth, Ruthven-street, Toowoomba, Queensland, 7550, 7640, 7642.
 Lewis, Robert Craig, 98 Harold-street, Thornbury, N.17, 5032.
 Lidgett, H., Hillfield, Myrniong, 9973, 10019.
 Lidgett, Mrs. J., "Braelands," Myrniong, 8283.
 Lidgett, James, "Braelands," Myrniong, 896, 897, 898, 911, 920, 921, 926, 930, 935, 942, 950.
 Lidgett, Walter, "Woodlands," Myrniong, 894, 895, 919, 8587, 9712, 9722, 9740, 9756.
 Liersch, James, Werribee Poultry Yards, Greaves-street, Werribee, 3295, 3303, 3309, 3318, 3337.
 Limmer, Murry, c/o State School, Garfield, 7097.
 Lincoln, Miss F., 451 Rae-street, North Fitzroy, 8366, 8458, 8477.
 4th Light Horse Regiment, 3rd Military District, Defence Department, Melbourne, 9135, 9141, 9152, 9158.
 8th Light Horse Regiment, 3rd Military District, Defence Department, Melbourne, 9134, 9140, 9151, 9157.
 13th Light Horse Regiment, 3rd Military District, Defence Department, Melbourne, 9132, 9138, 9149, 9155.
 17th Light Horse Regiment, 3rd Military District, Defence Department, Melbourne, 9133, 9139, 9150, 9156.
 19th Light Horse Regiment, 3rd Military District, Defence Department, Melbourne, 9131, 9137, 9148, 9154.
 20th Light Horse Regiment, 3rd Military District, Defence Department, Melbourne, 9136, 9142, 9153, 9159.
 Lindsay, Mrs., South Lodge, Botanic Gardens, Ballarat, 9460.
 Lindsay, Miss Lily, c/o State School, Pakenham East, 7127.
 Lines, J. S., Toolamba, 10249.
 Lindsay, Lloyd, South Lodge, Botanic Gardens, Ballarat, 513, 534, 580, 621, 649, 651, 655, 692, 696, 699, 705, 712, 9414.
 Linn, J., Boulevard, Heidelberg, 415.
 Lipscombe, W., "Heatherlea," Croydon, 7068, 7198, 7216, 7241, 7255, 7262, 7271, 7278, 7292, 7320, 7328, 7336, 7356, 7361, 7379, 7390, 7396, 7405, 7416, 7427, 7436.
 Liscombe, Mrs. W. O., 7 Turner-street, Armadale, 4979, 4988.
 Lissen, R., 29 Marlborough-street, Balaclava, 9942.
 Little, Mrs. C. F., York-road and Gardiner-parade, Glen Iris, S.E.6, 2870, 2880, 3721.
 Little Denzel, "Greenvale," Forth, Tasmania, 1909, 1910, 1921, 1942, 1955, 1956, 1963, 1994, 2032, 2033, 2046, 2065, 2066.
 Littledike, H. N., Werribee, 1326, 1327, 1353, 1354, 1448.
 Littlewood, A., 272 Victoria-street, North Melbourne, 9854.
 Lloyd, A. W., Thorpdale South, 10121, 10132, 10237.
 Lloyd, C. D., Glen Iris Stud, Narre Warren, 1342, 1394, 1408.
 Lobb, A. W., 69 Pascoe-crescent, Essendon, 3486, 3504, 3505.
 Lodge, J., Bacchus Marsh, 5959, 5973.
 Logan and Albert Co-op. Dairy Association Ltd., Beaudesert, Queensland, 6689.
 Loh, Mrs. A. M., Loch, South Gippsland, 7698.
 Long, Thomas, Tea Tree, Tasmania, 2225, 2233, 2241, 2242, 2257, 2284, 2297.
 Love, Mrs. Leslie, Hamilton, 7955, 8065.
 Lovibond, Miss Ada, c/o State School, Pakenham East, 7128.
 Love, Frank D., Strathalbyn, Scott's Creek, 2606, 2607, 2610, 2611.
 Loxton, Mrs. E. A., 81 Camberwell-road, Camberwell, E.6, 7830.
 Loxton, Miss Elsie G., 81 Camberwell-road, Camberwell, E.6, 8171, 8174.
 Lucas, Alfred, c/o State School, Bunyip, 7192.
 Lucas, William, "Bella Vista," 199 Bell-street, Preston, 5173.
 Lukies, Mrs. E. M., 2a Fairchild-street, Abbotsford, 4911.
 Lumsden, Miss Maude, 94 Claremont-avenue, Malvern, S.E.4, 7908, 8083.

- Luxton, Harold, 119 Elizabeth-street, Melbourne, 401, 528, 529, 560, 561, 591, 5155, 5160, 5163, 5426, 8840, 8931, 8957, 9401, 9418, 9444, 9491, 9496, 9563, 9571, 9584, 9689, 9690, 9613, 9630, 9647, 9662, 9664, 9667.
 Lyness, Miss Bessie, 14 Irving-avenue, Armadale, 8357.
 Lyon, C. Gordon, "Banyule," Heidelberg 1302, 1310, 1347, 1348, 1371, 1372, 1373, 1380, 1400, 1410, 1424, 1443, 1444, 1481, 1482, 1494, 1500, 1508, 1623, 1642.
 Lyon, Miss Fannie, and Murrell, Mrs. W., 8988.
 Lyon, Miss Fannie, "Banyule," Heidelberg, 8889, 9010, 9015, 9327, 9358.
 Lyons, Miss D. J., 8 Austin-avenue, Elwood, S.3, 5551.
 Lyons, Miss M. F., "Kilmuire," 10 Rodd-street, Dandenong, 7619, 7634, 8006.
 Macalister, Garnet, Orbost, 5880, 5890.
 Macalister, Mrs., Mulgrave, 657, 700, 9452.
 Macdonald, Miss, "Glencoe," Camberwell-road, Camberwell, 7977, 8185.
 MacDonald, Mrs. R. T., 24 Kooyong-road, Malvern, S.E.3, 7650, 7747, 7927, 8048.
 Mack, Miss Marjory D., Box 57, Warrnambool, 7794, 7907.
 Mackay, A. J., "Koorunga," Cooneer Bridge, via St. Arnaud, 771, 2559.
 Mackinlay, Miss Ethel, c/o State School, Doncaster East, 7106.
 Maclean, Mrs. A. D. D., Fenwick Stud Farm, Yan Yean, 248, 250, 317, 318, 321, 323, 324, 337, 339, 340, 344, 345, 346, 2422, 2423, 2432, 2433, 2438, 2439, 2446, 2457, 2458, 2463, 2464, 2469.
 Maclean, A. D. D., Fenwick Stud Farm, Yan Yean, 331, 332, 333, 592, 9417.
 MacLellan, Master Harry, S. S., 415 Macedon Upper, 9422.
 MacLellan, Mrs. J., "Langdale," Dandenong-road, Windsor, 319, 322, 325, 338, 341, 342, 347, 521, 9405.
 MacLeod, M. V., "Castlemaddie," Tyrendarra, 1496.
 Mactier, R. and Sons, "Reitcam," Tatura, 5813, 5826, 5827, 5838, 5845, 5851, 5857, 5866, 5880, 5894, 5947, 5953, 5962, 5967.
 Mactier, David, "Nasechol," Tatura, 5837, 5865, 5871, 5879, 5961.
 Mactier, W. Angus, "Merri Ponds," Tatura, 5816, 5819, 5830, 5831, 5853.
 Mactier, William, "Merri Ponds," Tatura, 5815.
 MacVean, Mrs. J. H., "Glencoe," Ladysmith, via Wagga, N.S.W., 4015, 4024, 4032.
 Maddern, Thomas, "Kardella," Blackheath, 53, 70.
 Magill, P., 108 Leith-street, Ballarat, 4108, 4834.
 Maher Bros., Tatura, 10.
 Maher, Robert H., Private Bag, Tongala, 1339, 1358, 1377, 1458, 1476, 1497, 1499, 1617, 1618, 1619, 1636, 1637, 1638.
 Mahon, P. M., Templeton-street, Euroa, 2668, 2861, 2872.
 Mailer, Dr. Ramsay, "Maneroo," Shepparton, 2343, 2344, 2349, 2350, 2355, 2358, 2359, 2364, 2367, 2368, 2373, 2374, 2382, 2383, 2391, 2392, 2399, 2400, 2409, 2410, 2480, 2481, 2483, 2484, 2491, 2492, 2505, 2506, 2516, 2517, 2537, 2538.
 Maisey, Miss Valda, c/o State School, Bunyip, 7195.
 Major, V., 10 Herbert-street, Albert Park, 9931, 10009, 10051.
 Malcolm, E., 22 Dover-street, Newmarket, 9765, 9781, 9782.
 Malcolm, J. W., Catani, 6147, 6148.
 Maleny Co.-op. Dairy Association Ltd., Maleny, Queensland, 6696.
 Males, R., Centre-road, Clayton, 9879, 9919.
 Maloney, P. J., "Belgonia," Tongala, 1332, 1367, 1392, 1428, 1490, 1503, 1607, 1608, 1620, 1639.
 Maloney, W. J., 3 Clarinda-street, Caulfield, 5121, 5122, 5136.
 Malouf, H., 263 Nicholson-street, Carlton, 9896, 9974, 10037.
 Manby, Mrs. L., 9 Ohan-street, Hawksburn, 5742, 5771.
 Manger and O'Neill, Echuca, 7044, 7052.
 Manners, Miss May, "The Lodge," Dandenong road, East St. Kilda, S.2, 7769, 7980.
 Manning, A. J., 46 McIvor-road, Bendigo, 5190.
 Mannion, Mrs. T. J., "Milangil," Camperdown, 8553.
 Manton, Mrs. H., 37 Rennie-street, Moreland, N.13, 5322.
 Marleson, A. J., Indivick, 1430.
 Margrett, G., 167 Spensley-street, Clifton Hill, 2710.
 Mark, W., Pyansford, 2796.
 Markham, John A., 15 Lorraine-avenue, Arncliffe, N.S.W., 4064, 4065, 4066, 4067, 4070, 4071, 4075, 4076, 4083, 4084, 4086, 4087, 4090, 4091, 4111, 4112, 4117, 4118, 4123, 4124, 4129, 4130, 4136, 4137, 4141, 4142, 4146, 4147, 4152, 4153.
 Marple, Mrs. M. J., 256 Bamba-road, Caulfield, S.E.8, 8220.
 Marriott, J. C. J., Point Nepean-road, Mentone, S.11, 3231, 3232, 3236, 3240, 3241, 3243, 5899, 5942, 5944, 5945, 6002, 6008, 6012, 6017, 6023, 6029, 6033, 6034, 6037, 6041, 6044, 6046, 6051, 6053, 6056, 6059, 6068, 6072, 6075, 6077, 6078.
 Marriott, J. T., Point Nepean-road, Parkdale, 3572, 3575, 3582, 3824, 5898, 5943, 6011, 6022, 6036, 6043, 6045, 6070, 6073, 6074, 6076.
 Marsh, Miss Ina, 5 Boothy-street, Northcote, N.16, 7836.
 Marshall, F. A., 246 Wood-street, Preston, N.18, 9949.
 Marshall, H., 12 Normanby-street, Oakleigh, 2755, 3508.
 Marshall, J., 198 Gordon-street, Footscray, 9787.
 Marshall, J., junr., 198 Gordon-street, Footscray, 9784.
 Marshall, Miss W., 39 Bay-street, Brighton, S.5, 7991.
 Martin, Master Fred, c/o State School, Somerville, 7163.
 Martin, H. Beecham, "Wooramel," Tresco, 7453, 7460, 7468, 7472, 7476, 7479, 7482.
 Martin, Miss J., Buln Buln East, 8227.
 Martin, J., "Sussex," Serrell-street, East Malvern, S.E.5, 5496.
 Martin, K. W., Bord-road, Dandenong, 510.
 Martin, Miss Louise, 161 Bourke-street, Melbourne, C.1, 7894, 8020.

- Martin, Mrs. W., 65-67 Rose-street, Essendon, 7740, 8356.
 Maryborough Co-op. Dairy Association Ltd., Kilaroy, Queensland, 6707.
 Mason, C. F., Barram, South Gippsland, 9092.
 Mason, W., "Westcoe," Webb-street, South Camberwell, 3517.
 Masters, J. W., Box 131, Swan Hill, 8652, 8664.
 Matheson, P., Tallangatta, 2756, 3664, 3665.
 Mathews, V. A. M., 25 Locksley-road, Ivanhoe, 5653, 5662, 5675, 5676, 5683.
 Maude, P. A., Crescent Poultry Farm, Moolap, 3339, 3389, 3395, 3404, 3412, 3430.
 Maunders, Mrs. Ada, 403 Kooyong-road, Elsternwick, 5758, 5759, 5782.
 Mawbey, Mrs. H. S., "Delhi," 34 Baroda-street, Flemington, 8308, 8431.
 Maxwell, David, "Sunny Brae," Murron, 1937.
 May, Mrs. I., 196 Gillies-street, Fairfield Park, N.20, 4006, 4009, 4012.
 May, Pryce, Diamond Creek, 7197, 7205, 7215, 7223, 7235, 7245, 7254, 7266, 7270, 7277, 7285, 7291, 7302, 7307, 7314, 7319, 7327, 7335, 7344, 7349, 7355, 7368, 7378, 7389, 7409, 7415, 7435.
 Mayger, Miss Mony, c/o Catholic School, Pakenham, 7136.
 Meadows, Norman, 2 Florence-street, Coburg, N.13, 3849.
 Meaker, C., "Park View Loft," Parkville, N.2, 4214, 4217, 4220, 4221, 4234, 4277, 4278, 4279, 4284, 4285, 4297, 4298, 4299, 4310, 4311, 4312, 4330, 4331, 4336.
 Meaklim Bros., Mooroopna, 1974, 1975, 2010, 2011, 2078, 2079, 2102, 2103, 2653.
 Meggs, Arthur, 41 Jessie-street, Preston West, N.18, 3332, 3333, 3600, 4875, 4876, 4896, 4898, 4904.
 Melbourne and Metropolitan Board of Works, 110 Spencer-street, Melbourne, 730, 732, 733, 756, 757, 758, 792, 813, 824, 835, 841, 850, 851, 855, 856, 869, 876, 877, 878, 879, 880, 1650, 1651, 1652, 1664, 1667, 1685, 1701, 1702, 1703.
 Melbourne Hunt Club, 119 William-street, Melbourne, 9147.
 Mellor, Stanley B., Kerrisdale Estate, Strath Creek, 737.
 Melville, Miss M., "The Nook," 3 Henry-street, Windsor, S.1, 8500, 8503.
 Merino Butter Factory, Merino, 6739, 6734, 6742.
 Merrillees, C. R., 311 Carlisle-street, St. Kilda, 5447.
 Metcalf, James, Carlsruhe R.S., 2302, 2305, 2308, 2314, 2315, 2321, 2324, 2328, 2332, 2333, 2335, 2339, 2340.
 Meyer, Mrs. G. H., 32 Milroy-street, Brighton East, S.6, 8281, 8417, 8558, 8575.
 Meyers, Norman, 48 Queen's-avenue, Carnegie, S.E.9, 5349, 5388, 5398.
 Middleton, E. M., Strathkellar Estate, Hamilton, 2434.
 Middleton, G. J., Diamond Creek, 7224, 7303.
 Middlin, W. S., 1 Sebastopol-street, Ballarat, 4301, 4302, 4339.
 Midolo, T., 73 Lincoln-street, Richmond, 4072, 4073, 4074, 4077, 4078, 4079, 4080, 4081, 4082.
 Mifsud, L. J., 338 Wattle Tree-road, East Malvern, S.E.5, 4702, 4705, 4707, 4711, 4714, 4715, 4716, 4718, 4719, 4721, 4722, 4725, 4726, 4727, 4729, 4730, 4732, 4734, 4737, 4739, 4740, 4742, 4744, 4745, 4764.
 Milawa Dairy Co., Milawa, 6729, 6731, 6739.
 Milford, Miss Hazel, c/o State School, Harcourt, 7178.
 Milford, Master Jack, c/o State School, Harcourt, 7186.
 Mill Bros., "Glen Cocee," Axedale, 1043, 1062, 1063, 1124, 1141, 1152, 1205, 1206, 1226, 1235.
 Miller, D. C., "Kirkhill," Agnes, 1309, 1396, 1420, 1437, 1438, 5932.
 Miller, G. T., "Kirkhill," Agnes, 8531.
 Miller, Mrs. P. C., "Airedale," Lower-road, Ivanhoe, 5151.
 Mills, J., and Sons, Wunnamurra Estate, Finley, N.S.W., 18, 43, 62.
 Mills Bros., Towrang, N.S.W., 7075.
 Mills, Mrs. B. P., 4 Maitland-street, Glen Iris, 5007.
 Mills, G., 42 Buckhurst-street, South Melbourne, 9832, 9833.
 Milne and Co., Box 359D, G.P.O., Adelaide, S.A., 7037.
 Milnes, Miss Rita, Cororooke P.O., via Colac, 8212.
 Milner, T., Austin-crescent, Pascoe Vale, W.8, 2681, 3988, 3995.
 Minoque, M., 32 Perry-street, Marrickville, Sydney, N.S.W., 2830, 2831, 2834, 2835, 3420, 3423, 3424, 3435, 3436, 3448, 3449.
 Mirrool Wineries Ltd. P.O., Box 10, Griffith, N.S.W., 6799, 6831, 6837, 6843.
 Missen, Miss I., "Hillcrest," Beeac, 7709, 7717, 7726, 7733.
 Missen Thomas G., Rockbank, 9960.
 Mitchell and O'Brien, c/o Campbell and Sons, City Horse Bazaar, Sydney-road, Melbourne, 6.
 Mitchell, Mr. and Mrs. Norman, 480 Bourke-street, Melbourne, 5156, 5157.
 Mitchell, Mrs., 109 Moreland-road, Coburg East, 7697.
 Mitchell, E., 6 James-street, Footscray, 9778, 9802.
 Mitchell, F. G., 189 Lonsbridge-street, Abbotsford 9834, 9808, 9908, 10003.
 Mitchell, Miss Grace, Gilbert-street, Tallangatta, 7664, 7795, 7799, 7931, 7993, 8019.
 Mitchell, Mrs. J., "Kelvin Grove," Box 32, Tatura, 6758.
 Mitchell, Mrs. Margaret, 62 De Carle-street, Brunswick, 7817.
 Mitchell, Ralph, "Cambria," Albion-street, St. Kilda, 2692, 3297, 3304, 3311, 3319.
 Mitchell, W. M., Cycle Works, Dandenong, 2676, 2677, 2909, 2910, 2915, 2916, 2917, 2922, 2923, 2929, 2930, 2931, 3922.
 Mitchell, W. T., Lower Bethanga 365, 382, 389, 398, 399, 421, 422, 423, 433, 434, 451, 473, 474, 475, 490, 491, 503, 8808, 8815, 8821, 8828, 8873, 8876, 8885, 8894, 8917, 8922, 8927, 8934, 8944, 8948, 8969, 8975, 8979, 8987, 9056, 9062.
 Moller, G. H., Jeparit, 77, 98.
 Moloney, Mrs. R., 95 Moray-street, South Melbourne, 8041.
 Monaghan, C. J., "Maynoora," 21 Newry-street, Carlton North, N.4, 7444.

LIST OF EXHIBITORS.

xlvi.

- Moncrieff, Mrs. A. H., 29 Grantham-street, West Brunswick, 4971, 4985, 4986, 4999, 5072, 5081.
- Monod, Mrs. L., 230 North-road, Brighton, S.G. 7565, 7614.
- Monsborough, Mrs. S., 20 Lynch-street, Footscray, 5009, 5010, 5011, 7744, 8002, 8221.
- Montague Cheese Factory, Tasmania, 6648.
- Montgomery, L., Templeton-street, Wangaratta, 5221.
- Moodie, J. R., Hamilton, 2451, 2452.
- Mooney, Melvyn, 53 Hopetoun-avenue, West Brunswick, N.12, 3195, 3202.
- Moore, A. H., Cainish-road, Clayton, 2884, 2891, 2892.
- Moore, G. A. G., Station-street, Moorabbin, 4809, 4816, 5644.
- Moore, C. D., "Our Home" Poultry Farm, Donald, 3747, 3764, 3765, 3808, 3809.
- Moreland, John T., 611 Sydney-road, Coburg, 9972, 10061.
- Morris, A. E., 98 Ballarat-street, Yarraville, 10042.
- Morris, Mrs. A., Royal-avenue, North Essendon, W.6, 8331.
- Morris Charles, 97 McPherson-street, Footscray, 10120, 10133.
- Morris, Norman, 10 Fairholm-grove, Camberwell, 286, 9878.
- Morris, P. H., "Beulah," Arundel-crescent, Surrey Hills, 2794, 3699.
- Morrison, J. A., and Sons, "Broadlands," Bairnsdale, 2150, 2151, 2176, 2177.
- Morrison, Mrs. J., 34 South-crescent, Westgarth, 7621.
- Moss, A., 72 Brighton-road, St. Kilda, 9415, 9645.
- Moss, W. H., 91 Vanberg-road, East Essendon, 2675, 2913, 2914, 2927, 2928, 3654, 3692, 3693, 3722, 3723, 3732, 3733.
- Moulton Bros., Box 27, Berrigan, N.S.W., 5863, 5954, 5963, 5970.
- Mounsey, W., 97 Abbotsford-street, North Melbourne, 9853.
- Mudford, T., Melbourne Salvage Sawmills, Cheviot, 10154, 10176, 10215, 10248.
- Muhlebach, W. X., "Strathay," Batesford, 1323, 2201, 2217, 2536, 2547.
- Mulfahey, J. D., 96 Lewisham-road, Windsor, 258, 265, 270, 271, 274, 278, 289, 292, 293, 9883, 9889, 9894, 9920, 9922, 9936, 9938, 9992, 10010, 10055.
- Mullen, H., Warrandyte, 10252.
- Munro, G. L., King-street, Warragul, 8638.
- Murdon, Miss Jean, c/o State School, Lower Tyabb, 7139.
- Murfett, Mrs. E., 1 Fleming-street, West Brunswick, 8211.
- Murphy, A. P., Warrenheip, 10127, 10138.
- Murphy, Miss A. T., 43 Eglinton-street, Moonee Ponds, W.4, 8113, 8168, 8172, 8175, 8179, 8192, 8194, 8195, 8208.
- Murphy, E., 20 Wilson-street, Flemington, 3262.
- Murphy, Miss Eileen, 16 Milton-street, Glenhuntly, 7551, 7859.
- Murphy, J. M., 20 Wisewould-street, Flemington, 3263.
- Murray Bros., Kalimna West, Gippsland, 5902, 5910, 5923.
- Murray, A. J., Kalimna West, 3678, 3769, 3787, 3816, 5892, 5895, 5901, 5903, 5904, 5911, 5926, 5941, 6061, 6071.
- Murray, Miss B., 17 Glance-street, Newmarket, 8420.
- Murray, Miss Doris, c/o State School, Somerville, 7167.
- Murray, J. T., Woodside, S.A., 2377, 2411, 2412.
- Murray, Mrs. M., Gisborne, 5704, 5705.
- Murrell, Mrs. W., Latrobe-street, Mentone, 8826, 8839, 8844, 8895, 8929, 9011, 9259, 9299.
- Musgrave, Miss Audrey, Leopold-street, Caulfield, 9163, 9186, 9214, 9357, 9382, 9430, 9442.
- Musicka, F., 517 Barkley-street, Footscray, 3374, 3375.
- Muswellbrook Dairy Co. Ltd., c/o Holdenson and Nielson Fresh Food Pty. Ltd., 513-27 Flinders-street, Melbourne, 6701.
- Myers, Miss V., Palmerston-street, Newstead, 3913, 3921, 4016.
- Myring, W. J., 149 Mt. Alexandra-road, Flemington, 4878, 4882, 4886, 4891, 4895, 4897, 4899, 4900.
- McAfee, Master Neil, c/o State School, Pakenham East, 7123.
- McAllister, Miss I., 244 Barkly-street, St. Kilda, 7781, 7942.
- McAlpin, J. and Sons, Charles-street, Abbotsford, 684, 688.
- McAlpin, Master Manson, c/o State School, Ringwood, 7094.
- McArdle, J. W., Irrewilline, 10239.
- McAuley, Miss Anne, "Mia Mia," Union-street, Brunswick, 9264, 9287, 9304, 9315, 9346, 9362, 9376, 9384, 9565, 9592, 9616.
- McAuliffe, Mrs. F. J., 32 Hoddle-street, Abbotsford, 8051.
- McBean, J. S., "Mount View," Tylden, 2732, 6172, 6183.
- McBride, Mrs. R., Hoddle Range, South Gippsland, 7514.
- McCamey, D. A. J., Tinamba, 255, 9943.
- McCarron, John J., Nathalia, 129.
- McCarthy, Mrs. A. E., 8 Burrows-street, Ascot Vale, 7802.
- McCaughy, D. R., Coonong, via Narrandera, N.S.W., 762, 763, 764.
- McClelland, Mrs., 383 Dryburgh-street, North Melbourne, 7585, 8003.
- McCormack, Miss Ivey, 122 Riversdale-road, Hawthorn, E.2, 578, 9273, 9337, 9629, 9748.
- McCullagh, J., 139 Johnston-street, Collingwood, 5448.
- McCullagh, Miss L., 32 Grey-street, St. Kilda, 7605, 7610.
- McCutcheon, A. B., Longerenong Agricultural College, Doon, 8605, 8656.
- McDiarmed, J., 41 Whalley-street, Northcote, N.16, 5416, 5419, 5420.
- McDonald, A., 2a Beavis-street, Elsternwick, 5367, 5368.
- McDonald, A., Gunbower Estate, Gunbower, 6080.
- McDonald, Allan, "Woodlawn," Burwood-road, Burwood, 3611, 3676.
- McDonald, Mrs. Arthur, Docker's Plains via Wangaratta, 7531, 8449, 8468.
- McDonald, Arthur, Docker's Plains, via Wangaratta, 5858, 5859.

- McDonell, K., "Glengarry," Darraweit Guim, 9694, 9714, 9726, 9742, 9759.
McGennan, A. E., Warrnambool, 2781, 2945, 2956, 2989, 3146, 3148, 3149, 3331, 3341, 3408, 3464, 3636, 3638.
McGowan, R., 4 McArthur-square, Carlton, 5613.
McGrath, J., Kyneton, 10184.
McGregor, J., 2 Clapham-road, Oakleigh, S.E.12, 3588.
McHarg, Miss Jean, Lansell-road, Toorak, 5507.
McHarg, M. J., 10 Dean-street, Coburg, 10129, 10145.
McIlwain, Ivor, "Mountview," Nambrok, 507, 541, 563, 564, 695, 9182, 9210, 9307, 9320.
McInnes and Mitchell, 1009 Gregory-street, Ballarat, 3463, 3468, 3486, 3496, 3510.
McIntosh, Mrs. A. H., 47 Union-street, Brunswick, N.10, 5466.
McIntosh, J., "Woodburn," Kilmore, 10082, 10101.
McIver, Miss Barbara, 20 Jackson-street, Toorak, 5249, 5254.
McKay, W., Boort, 9081, 9093, 9104, 9114, 9123, 9235, 9493, 9576, 9541, 9591, 9615, 9654, 9672.
McKellar, Mrs. J., "The Glen," Ballangeich North, 8284.
McKenna, Dr. M., 22 Blyth-street, Brunswick, 9690, 9710, 9720, 9741, 9757.
McKenna, Mrs. M., 22 Blyth-street, Brunswick, 9707, 9753.
McKie, Miss M., 109 Moreland-road, East Coburg, N.13, 7803.
McKinnon, B., 1a Little Ryrie-street, Geelong, 4233, 4237.
McKinnon, J. E., Wellington, N.S.W., 2841, 3298.
McLaren, Miss Gladys, "Rosewood," Warrion, 8044.
McLarty, John, and Son, Heywood, 2778, 2779, 2792, 2793.
McLarty, M., Bena-road, Korumburra, 2777, 2804, 3697, 3708.
McLaughlan, Mrs. B., 17 Bayswater-road, Kensington, W.1, 8236.
McLean, Mrs. A., "Bonnie Brae," Glenormiston South, 8287, 8321.
McLean, A. C., "Bonnie Brae," Glenormiston South, 957, 960, 961, 962, 965, 983, 998.
McLean, Allan, Leslie-road, Essendon, 9706, 9709, 9725, 9732, 9735, 9751.
McLean, D. A., Finchley-avenue, Glenroy, 9686, 9703, 9723, 9734, 9750.
McLean, Mrs. H., Box 19, Kyabram, 970.
McLean, O. E., "Ardgour," Kyabram, 958, 964, 971, 972, 993, 1001, 1002, 1007.
McLellan, A. M., "Fern Vale," Cranbourne, 1108, 1109, 1129, 1174, 8586, 9500, 9521, 9522, 9525, 9545, 9577, 9586, 9595, 9603, 9619, 9661, 9676.
McLellan, G. A., Lyndhurst, 1110, 1130, 1162, 1175, 1176, 1267, 8584.
McLellan, John, Cranbourne, 1127, 1265.
McLeod, W., Lucknow, via Bairnsdale, 208.
McMahon, Mrs., 12 Murray-street, Moonee Ponds, 7552, 7553, 7558, 7599, 7608, 7609.
McMurray, T., Werribee, 2518, 2519, 2539.
McNab, Miss M., "Victoria Bank," 11 Keilor-road, Essendon, 8441, 8476.
McNabb, G. A., and Son, "Bonnie Doon," Irrewillipi East, 1933, 1949, 1980, 1981, 2108.
McNabb, S., Kilmany P.O., 83.
McNamara Bros., Wilson's Creek, Omeo, 1662, 1668, 1673, 1674, 1680.
McNamara, H. A., 30 Martin-street, Northcote, 5042, 5046.
McPherson, Miss Elsie, 59 Jessie-street, West Preston, N.18, 8108, 8180.
McQuarie, C., "Wallarak," Curlwaa, via Mildura, 2747.
McRae, W., Longerenong Agricultural College, Dooen, 8742, 8779.
McRae, F. A., "Leura Park," Wallup, 139, 164.
McWilliams, L. J. R., Handwood Winery, Griffith, N.S.W., 6800, 6808, 6844, 6847, 6948, 6992, 7039.
Nanango Dairy Co.-op. Association Ltd., Nanango, Queensland, 6691, 6717.
Nankervis, Mrs., c/o Mrs. Vroland, 29 Foote-street, Elwood, 5708.
Nathan, C., Tongala, 1318, 1338.
Neath, Mrs. Margaret J., 605 Malvern-road, Toorak, 7715, 7731.
Nelson, Miss Merl, c/o State School, Ringwood, 7089.
Nelson, P. P., Castlemaine, 9876.
Neuendorf, Miss Joan, 25 Alma-road, Camberwell, E.6, 5525.
Neuland, G., 16 Nightingale-street, Balaclava, 5593.
Newell, Master Peter, c/o State School, Ringwood, 7090.
Newman and Balharry, 46 Edinburgh-street, Flemington, 5148.
Newman, A. G., 44 Cochrane-street, North Brighton, 5517, 5611.
Newman, L. V., 239 Barker's-road, Kew, 10039.
Nicklen, R. E., and Son, 3 Lucas-street, Middle Brighton, S.6, 3490, 3834.
Nicol, R. F., 79 Bay-street, Sandringham, 3595, 3604, 3613.
Nicoll, C., Hoadle Range, South Gippsland, 10139, 10115.
Niewand, C., Marma-street, Murtoa, 2548, 2554, 2560, 2566.
Nixon, Harry, 15 St. Leonard's-road, Ascot Vale, 4792, 4797, 4806, 4844, 4872, 4874.
Nixon, P. C., Orbost, 1671.
Noack, Mrs. H., 42 George-street, Ballarat, 6769, 6775, 6781, 8290, 8303, 8358, 8368, 8380, 8525, 8529, 8567.
Noake, Mrs. F., 290 Bank-street, South Melbourne, 7542, 7555, 7559, 7597, 7751, 7906, 8008, 8028.
Noel Bros., Terang, 784, 1660, 1670.
Norris, Master Arthur, c/o State School, Army-road, Pakenham, 7110.
North, J. B., Post Office, Eltham, 5469, 5470, 5484, 5487, 5637.
Nylander, Miss Winnie, c/o State School, Bunyip, 7196.
Oakey District Co.-op. Butter Association Ltd., Oakey, Queensland, 6703, 6725.
Oakford, M., 32 Andrew-street, Northcote, 4245, 4251, 4252.

LIST OF EXHIBITORS.

xix.

- Oaklands Hunt Club, 9143, 9146.
O'Brien, J. T., Bulla-road, North Essendon, 3034, 3041, 3042, 3060.
O'Connor, J. and W., Nathan-grove, Caulfield, 5348.
O'Connor, Miss H., Maldon, 3930, 3935, 3941, 3950.
O'Connor, Miss N., 1 Evelina-road, Toorak, 8167, 8187.
O'Donnell, Master Charlie, c/o State School, Croydon, 7086.
O'Donnell, Dr. F., 157 Buckley-street, Essendon, 9689, 9708, 9729, 9738, 9754.
O'Donnell, Mrs. M., 32 Filson-street, Ascot Vale, 3299, 3305, 3355.
Ogden, Master W. J., 243 Ballarat-road, Footscray, 4689.
O'Halloran, Mrs. M. J., Moe, 5465.
Oke, Mrs. C. M., 64 Ascot Vale-road, Flemington, 7713, 7760, 7922, 8086.
Oliver, George, Devil's River, Mansfield, 1730, 1780, 1787, 1788, 1811, 1812, 1826.
Oliver, R. Turnbull, Allendale, Elphinstone, 2552, 2553, 2565, 2640.
Oliver, Walter, "Turanga Piries," Mansfield, 1727, 1741, 1759, 1768, 1769, 1779, 1796, 1797, 1809, 1810, 1814, 1824, 1825, 1832, 2576.
Oliver, W. J., Box 44, Dandenong, 1723, 1724, 1738, 1739, 1746, 1785, 1801, 1802, 1807, 1821, 1822, 1830.
Ollerhead, Lt.-Com., R. S., Flinders Naval Depot, Crib Point, 9206, 9437.
Olliver, E. P., 249 Ballarat-road, Footscray, 5519.
O'Mealy, Miss M., 115 Highett-street, Richmond, 7503, 7509, 7521.
O'Neill, E., 131 Cecil-street, Williamstown, 9965, 9985, 10007, 10027, 10063.
O'Neil, Miss Lily, 215 Lygon-street, Carlton, 8183.
Onley, W. H., Glenholm, Caldermeade, 1059.
Onslow, W. K., Tresco, 5477.
Opie, J., Werribee, 2, 215.
Organ, B. J., 4 Wales-street, West Footscray, 582.
O'Rourke, Mrs. Anne, Lake View, Lake Bolac, 8550.
Osborne, Miss N., 54 Wilson-street, Moonee Ponds, W.4, 8088, 8089.
Ottery, E., 90 Canterbury-road, Box Hill, E.11, 5506.
Ottery, R. B., 90 Canterbury-road, Box Hill, 5459, 5460, 5510, 5511, 5526, 5532, 5546, 5559.
Owen, Mrs. H., "The Pines," Neerim South, 2946, 2957, 2958.
Oxley, G., junr., Gre Gre North, 14.
Page, E. F., Private Bag, Curlwaa Irrigation Area, Wentworth, 7448, 7456, 7473.
Page, J., 69 David-street, South Preston, 9969, 10060.
Pagnoni, Miss Lena, c/o State School, Lower Tyabb, 7141.
Pagnoni, Miss Nata, c/o State School, Upper Tyabb, 7148.
Palne, Miss N., 40 Pentland-parade, Yarraville, 4955.
Palmer and Sons, 1 Hampton-street, Hampton, 2882, 3401.
Palmer, H. E., Woorinen, 7443.
Palmer, H. O., 20 Queen-street, Melbourne, 5453, 5547.
Palmer, Mrs. T., Hampton Park, via Dandenong, 8504.
Pambula Co-op. Creamery and Dairy Co. Ltd., Pambula, N.S.W., 6732, 6740.
Papworth, P., and Son, Bulla, 1048.
Parker, Miss A., 6 Chestnut-street, Carnegie, 7796.
Parker, L. W., Barongarook, via Colac, 3413, 3742, 3761.
Parker, R., "Wattlebank," Kongwak, 9696, 9716, 9730, 9745, 9763.
Parker, T., Pepper's Plains, 20, 32, 45, 46, 64, 65, 88, 102, 116, 123, 130.
Parker, Mrs. W. J., 38 Sheffield-street, Coburg, 7810, 7876.
Parr, S., Tullamarine, 5977.
Parr, W. J., Tullamarine, 5975, 5981, 9924, 10035.
Parrish, Master William, c/o State School, Garfield, 7101.
Parsons, G. F., 165 Fairy-street, Warrnambool, 4230, 4232, 4408, 4409.
Partington, A., Greensborough, 8653, 8665, 8668, 8674, 8677.
Partington, W. J., Greensborough, 1321, 1350, 1403, 1404, 1412, 1413, 1446.
Paseoe, Mrs. M. E., 39 Bank-street, Richmond, E.1, 8076.
Paternoster, J., Berwick, 3456, 3599, 3606.
Paterson Bros., Springfield P.O., via Kilmore, 1962, 1963, 1999, 2072, 2073, 2123.
Paterson, Master Charles, 11 South-street, Ascot Vale, 3228.
Patience, Miss M., 16 Mason-avenue, Elwood, S.3, 7644, 7672, 7748, 7771, 7992, 8402, 8423, 8440, 8457.
Patterson, James, 37 Emmaline-street, Northcote, 5423, 5433.
Patterson, Miss N. M., 15 Barry-street, Kew, 5440, 5444, 5445.
Patterson, William M., 15 Brougham-street, North Melbourne, 626, 643, 681.
Patullo, Henry, "Our Pines," Longwood P.O., 1306.
Payne, Capt. A. E. T., "Yarraview," Lilydale, 1509, 1515, 1516, 1517, 1520, 1521, 1527, 1534, 1535, 1536, 1538, 1539, 2138, 2140, 2141, 2143, 2148, 2149, 2157, 2158, 2163, 2164, 2166, 2167, 2169, 2170, 2171, 2172, 2174, 2175, 2180, 2181, 2182, 2600, 2601, 2604, 2605.
Payne, A. L., Elder-street, Lambton, N.S.W., 8809, 8813, 8816, 8862, 8870, 8874, 8892, 8898, 8914, 8920, 8941, 8967, 8971, 8974, 8983, 9005, 9008, 9036, 9039, 9052, 9057, 9060, 9075, 9085, 9088, 9097, 9100, 9109, 9112.
Payne, George, Alexandra, 1337, 1357.
Payne, Mrs. L. M., 74 Lancos-street, North Brighton, 5097, 5130.
Payne, Hon. T. H., M.L.C., Kilmore, 959, 973, 979, 980, 984, 985, 990, 991, 994, 995, 1003, 1008, 1009, 1610, 1611, 1634, 1635, 1690, 2345, 2346, 2351, 2352, 2353, 2354, 2356, 2357, 2360, 2361, 2365, 2366, 2371, 2372, 2498.
Pearce, T. R., and Son, 34 Park-street, Moonee Ponds, 2662, 2801, 2955, 2972, 2981, 2988, 2994, 2998, 3000, 3001, 3003, 3004, 3006, 3009, 3010, 3011, 3012, 3013, 3014, 3330, 3340, 3346.
Pearce, S., 53 Stephenson-street, Richmond, 5219, 9806, 9807, 9808.
Pearce Bros., Kewell North, 80, 106.

- Pearse, Percival, Dean, via Creswick, 2680, 3030, 3031, 3032, 3037, 3038, 3039, 3047, 3048, 3049, 3054, 3055, 3056, 3057, 4004, 4005, 4007, 4008, 4010, 4011, 4046, 4050, 4054.
- Pearson and Phipps, Derrydale Kennels, Clyde-road, Berwick, 5243, 5244.
- Pearson, Arthur J., 60 William-street, Melbourne, 6905, 6915, 6953, 6980, 7018, 7019.
- Peart, H. G., Elliminyt, via Colac, 3217.
- Peck, Mrs. R. J., "Lignwood Park," Yannathan, 8243, 8293, 8370, 8436, 8445.
- Pell, Mrs. E., "Linda," Western Coast, Tasmania, 7707.
- Pennell, A. G., Burke-street, Braybrook, 9453, 9506, 9524.
- Pennell, N., 307 New-street, Elwood, S.E., 8750, 9550, 9550, 9602, 9628, 9644, 9603, 9717, 9731, 9764.
- Pennington, W. S., c/o Miradale, Johnson's Creek, Alexandra, 8797.
- Perkins, Miss Ivy, c/o State School, Bunyip, 7193.
- Perrett, W. E., St. Albans, 9183, 9211.
- Perry, Mrs. E., Gladstone-road, Dandenong, 2682, 2713, 2818, 3028, 3029, 3823, 3954.
- Perry, Mrs. V., 80 Anderson-street, Sunshine, 7808.
- Pestell, M. E., 32 Hawthorn-grove, Hawthorn, 4918.
- Peters, H. A., Lake Bolac, 8590.
- Peters, Miss Nellie, Kingston-road, Heatherton, 8416.
- Pettigrove, Mrs. T. A., "Hopefield," Private Bag, Macorna, 5876.
- Petugrove, T. H., Private Bag, Macorna, 5877.
- Pettitt Bros., "Blinkbrae," Geelong, 1039, 1084, 1085, 1086, 1100, 1156, 1184, 1212, 1258.
- Pettitt, J. A., "Blinkbrae," Geelong, 8649, 8661.
- Petty, Master George, c/o State School, Bunyip, 7190.
- Pfeiffer, H. E., "Golden Ridge," Woodside, S.A., 2187, 2191, 2192, 2203, 2211, 2212.
- Phair, Herbert, Point Nepean-road, Parkdale, 2739, 3807, 3875, 3989, 3990, 3997, 3998.
- Pharoah, W. G., Warragul, 257, 662, 9944.
- Phelan, C. P., 80 Robinson-road, Auburn, 3098, 3099, 3112.
- Phelan, Denis J., 3 Brougham-street, Kew, 5573, 5597.
- Phelan, N. T., 53 Shamrock-street, West Brunswick, 4346, 4347, 4450, 4452, 4456, 4460, 4463, 4466, 4469, 4475, 4476, 4477, 4478, 4479, 4480, 4482.
- Philbrick, H. G., 32 Clarendon-street, Thornbury, N.17, 5649.
- Philbrick, Miss Ruth, c/o State School, Somerville, 7162.
- Phillips, Miss Beryl, Welshpool, South Gippsland, 390, 476, 504, 9340.
- Phillips, Miss M., 61 Tanner-street, Richmond, 8403, 8465, 8478.
- Phyland, John, 18 Raleigh-street, Essendon, 9979, 10040.
- Pike, Miss L., c/o Capt. A. E. T. Payne, "Scotsburn," Toorak-road, Toorak, 7701, 7712.
- Pilbeam, M. B., Mirboo North, 5245, 5251.
- Pilkington, C., 29 Alma-street, West Footscray, 5432.
- Pilloud Bros., Bannockburn, 6783, 6784, 6820, 6821.
- Pimlott, W. J., 4 Holden-street, Kensington Park, Adelaide, S.A., 4496, 4504, 4506, 4512, 4535, 4544, 4548, 4554, 4569, 4575, 4585, 4591, 4603, 4608, 4617, 4619, 4636, 4640, 4669, 4672, 4674, 4677, 4680, 4684, 4685, 4688.
- Pittsworth Dairy Co. Ltd., Box 3, Pittsworth, Darling Downs, Queensland, 6647, 6654, 6665, 6670, 6677.
- Pizer, William, 26 Baxter-street, Coburg, 216, 218, 219, 240.
- Plant, R. R., Longerenong Agricultural College, Dooen, 8602, 8645, 8706, 8731, 8752.
- Plattfuss, J., Bundri L.B., via Tongala, 1541, 1548, 1549, 1554, 1589.
- Pleydell, H., 79 Surrey-road, South Yarra, 4921.
- Plunkett, E. J., 38 Yarra-street, Alphington, 4804, 4850, 4855, 4856.
- Pogue Robert, and Sons, Bessbrook, Toolamba, 5812, 5818, 5840, 5843, 5856, 5891, 5990.
- Pogue, F. A., Bessbrook, Toolamba, 8726, 8744, 8769.
- Pogue, Harold, Bessbrook, Toolamba, 8589.
- Pogue, Miss V. E., Bessbrook, Toolamba, 8307, 8335.
- Pogue W. G., Toolamba, 5844.
- Poller, W. A., Mever-street, Donald, 2709, 2974, 3433, 3445, 3446.
- Poole C. J., and Sons, Girgarre East, 2482, 2495, 2496, 2508, 2523, 2524, 2541, 2542.
- Poole, A., "Montview" Poultry Farm, Mooroolbark, 2750, 2767, 3681.
- Poole, Miss M., "Montview" Poultry Farm, Mooroolbark, 3338, 3345, 3880.
- Poolman, F. G., Myamyn-street, Malvern, 4902.
- Porter, Mrs. W., "Fairview," Shepparton 7635, 7636, 7952, 8015, 8016.
- Porz, Mrs. W. F. B., 256 Carlisle-street, Balaclava, 5095.
- Pottinger, Miss V., 55 Union-street, Northcote, 8165, 8176, 8181, 8188.
- Power, Miss F., 3 King-street, Essendon, 7840, 7885.
- Powling, J. G., Gnurrawong Private Bag, Terang, 1728, 1729, 1742, 1749.
- Poyner, N. R., Lilydale, 1393, 1454.
- Pratt, Master Desmond, c/o State School, Ringwood, 7093.
- Prentice, A. E., 30 Rennie-street, Thornbury, 5562, 5563, 5568, 5572.
- Prentice, J. Rutherglen, 6807, 6816, 6825, 6836, 6841, 6846, 6862, 6942, 6943, 6960, 6976, 6985.
- Prenzel, F., 17 Cowner-street, Sandringham, 5567.
- Pretty, John, 144 Booran-road, Glenhuntly, 9871, 10032, 10056.

RONALDSON TIPPETT

Largest Manufacturers of Engines
& Tractors in the Southern Hemisphere
Buy the Right machine First

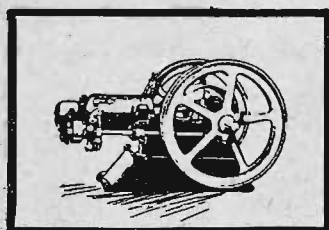

KEROSENE ENGINES
3 TO 20 B.H.P

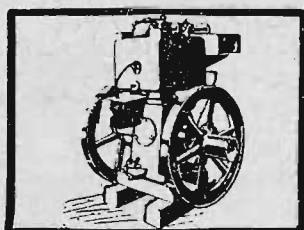

PETROL ENGINES
2, 3 & 4 B.H.P

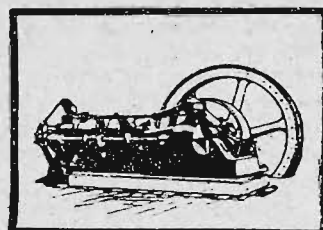

CRUDE OIL ENGINES
16 TO 600 B.H.P

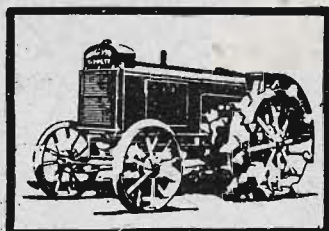

TRACTOR
DIESEL FUEL OIL -

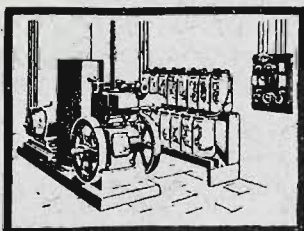

ELECTRIC LIGHT PLANTS
ALL SIZES

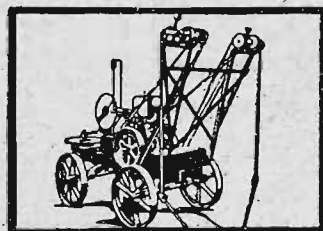

SHEARING MACHINES
STATIONARY & PORTABLE

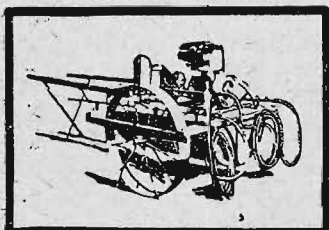

SPRAY PLANTS
2 & 4 WHEEL TYPES -

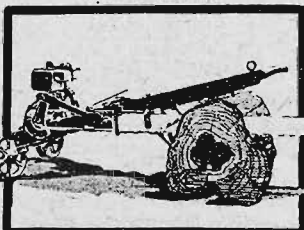

MOTOR DRAGSAWS
ONE-MAN OUTFITS

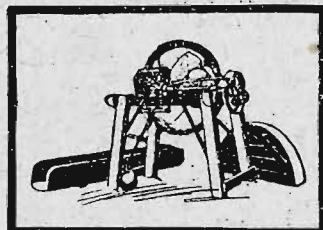

CHAFFCUTTERS
STATIONARY & PORTABLE

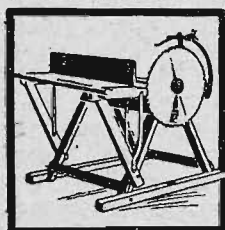

SAWBENCHES
RIPPING - CROSSCUTTING & BORING

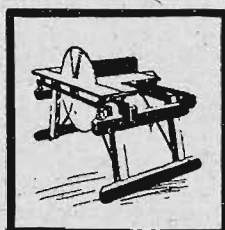

PUMPS
ALL TYPES & SIZES

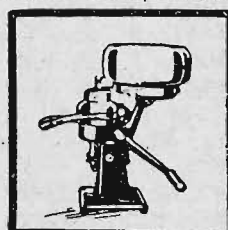

SEPARATORS
9 TO 110 GALLONS

ALSO
JETTING PLANTS - MILKING MACHINES - SCOOPS - GRISTERS
CORNCRUSHERS - MOTOR TRUCKS - TUSsock GRUBBERS

HEAD OFFICE
190 CRESWICK Rd
BALLARAT
- SHOWSTAND NEAR 1st CLASS RAILWAY ENTRANCE

SHOWROOMS
628 BOURKE ST
MELBOURNE

- Price, Griffiths and Co., 522 Little Collins-street, Melbourne, 6871, 6878, 6889, 6897, 6917, 6939, 6965, 6983, 7009, 7016, 7021, 7031.
- Price, Mrs. A. M., "Lemaka," Nasmyth-street, Young, N.S.W., 7622, 7845, 7872, 7920, 7926, 7958, 7962, 7982, 7990, 8026.
- Price, H., 616 Barkley-street, Footscray, 9844.
- Priest, Master Arthur, c/o State School (Army-road), Pakenham, 7111.
- Priest, Master George, c/o State School (Army-road), Pakenham, 7113.
- Priest, Master James, c/o State School (Army-road), Pakenham, 7112.
- Pritchard, J. W., 82 Bealiba-road, Caulfield, S.E.S., 2659, 2944, 2954, 2961, 2971.
- Prowse, Mrs. A., 8 Jersey-street, Balwyn, E.S., 5027.
- Prunty, B., 102 Bridge-road, Richmond, 9772, 9814, 9815.
- Pryor, C., c/o W. Vines, 76 Burwood-road, Hawthorn, 9978, 10065.
- Pryse, Thomas, and Son, "Oaklands," Wycheproof, 1906, 1917, 1918, 1938, 1939, 1951, 1952, 1989, 1990, 2019, 2020, 2029, 2043, 2056, 2061, 2062, 2089, 2090, 2110, 2111, 2112, 2113, 2489.
- Punch John Thomas, Box Hill-road, Oakleigh, S.E.12, 10181, 10220, 10259.
- Purdy, H., Wyndham-street, Shepparton, 515, 525, 571, 581, 609, 9371, 9396, 9413, 9427, 9439.
- Purdy, Mrs. L., 21 The Strand, Williamstown, 5707.
- Pye, Victor B., 9 Keats-street, Sandringham, S.S., 4069, 4785, 4793, 4798, 4815, 4833, 4839, 4845.
- Pywell, Miss M., 42 Cremorne-street, Richmond, 5725.
- Queensland Co-op Bacon Association Ltd., c/o C. J. H. Clark, Box 42, Dandenong, 6760, 6761, 6762, 6763, 6764.
- Quick, N. W., Mollongghip, 13, 28, 35, 127, 132, 158, 159, 180, 181, 188, 197.
- Quick, R. V., Box 37, Brim, 161, 183, 199.
- Quigley, E., 623 St. Kilda-road, Melbourne, 2687, 3109, 3136.
- Quinlan, P. J., 1 Pleasant-street, Newtown, Geelong, 5553.
- Quinlan, M., Cypress-grove, Bullarook, 57, 74.
- Radcliffe, Mrs. C. V., "Girrahween," Loranne-street, Bentleigh, 7641.
- Rae, Duncan, "Limerick Vale," Kilmore, 10080, 10081, 10099, 10100.
- Radford, George, c/o Thomas Darling, Young-street, Leongatha, 10212, 10235.
- Raggatt, F., Tongala, 1447, 1469.
- Ralph and Harrison, "Gracedale," Werribee, 1058, 1158, 1185, 1186, 2657, 3698.
- Ralph, Master Allan, c/o State School, Bunyip, 7191.
- Ralston, D., Ben Kell Stud Farm, Euroa, 1065, 1103, 1210, 1263, 1264, 1282, 1283, 1286.
- Ralston, R., Bury-street, Euroa, 1045.
- Ramage, Master Keith, c/o State School, Pakenham Upper, 7118.
- Ramage, Master Robert, c/o State School, Pakenham Upper, 7119.
- Ramsay, N., Newbridge, 11.
- Ramsay, Urquhart, "Turkeith," Winchelsea, 2472, 2477, 2514, 2528, 2619, 2622.
- Ramsden, N. H., "Linden," Weatherall-road, Cheltenham, 3594, 3598, 3603, 3612, 3749, 3810, 3867, 3884, 3924, 3926.
- Rand, Miss D., and Embling, Miss, "Manningtree," Wellington-road, Clayton North, 8831, 9003, 9018, 9034, 9074, 9107, 9318, 9365.
- Randoe, Mrs. M. L., 149 Harold-street, Thornbury, N.17, 4925.
- Rash, Edwin, Box 67, P.O., Ballarat, 256, 262, 276, 288, 291, 9980.
- Rebottaro, Mrs. S., Riversdale-road, Hawthorn, 5143, 5144, 5794.
- Reed, J., Pine-grove, McKinnon, 5578, 5584.
- Reeve, F., 432 Dorcas-street, South Melbourne, 10174.
- Reeves, Miss H. D., 41 Sweetland-road, Box Hill, 7835.
- Read, A. G., 190 Burgundy-street, Heidelberg, N.22, 587, 9416, 9486.
- Reid, Miss B. Bruce, G.M.V.C., Blossom Park, Bundoora, 400, 425, 452, 456, 477, 537, 549, 558, 559, 575, 576, 630, 8800, 8890, 8924, 8953, 9454, 9487, 9490, 9495, 9499, 9508, 9515, 9523, 9527, 9532, 9534, 9538, 9548, 9553, 9555, 9558, 9564, 9570, 9578, 9582, 9588, 9607, 9612, 9620, 9627, 9632, 9634, 9639, 9646, 9651, 9668, 9670, 9673, 9677.
- Reid, Miss Mary, "Reumah," Mont Albert-road, Balwyn, 5137.
- Reid, Miss Rotha, "Chaldon," Cheltenham-road, Cheltenham, 326, 445, 586, 9113, 9122, 9215, 9234, 9281, 9311, 9374, 9375, 9377, 9383, 9386, 9387, 9400, 9402, 9489, 9533, 9550, 9569, 9611, 9635, 9638.
- Reinheimer, Mrs. Carl, "Kalora," 5 Glenleith-avenue, Geelong, 8091, 8161, 8162.
- Renmark Fruitgrowers' Co-op. Ltd., Renmark, South Australia, 7446, 7447, 7454, 7455, 7461, 7462, 7480.
- Renouf, Master Neil, c/o State School, Upper Tyabb, 7154.
- Reynell, Walter, and Sons, Ltd., Reynella, S.A., 6790, 6796, 6804, 6814, 6829, 6834, 6839, 6852, 6857, 6879, 6898, 6918, 6931, 6940, 6955, 6965, 6989, 6994, 7038.
- Richards, E. M., 84 Alexander-parade, Fitzroy, 5694, 5701.
- Richards, Lewis, "Woorinyan," Port Fairy, 5806, 5807.
- Richardson Bros., Newlyn, 1721, 1735, 1736, 1756, 1757, 1763, 1764, 1775, 1776, 1793, 1794, 1803, 1804, 1819, 1829, 1835.
- Richardson, B., Newlyn North, 1733, 1753, 1754, 1791.
- Richardson, James, 257 Little Collins-street, Melbourne, 6870, 6877, 6906, 6916, 6930, 6936, 6954, 6964, 6974, 6981, 6982, 7015, 7020.
- Richardson, J. E., "Te Akari," Auckland, New Zealand, 10161, 10169, 10225.

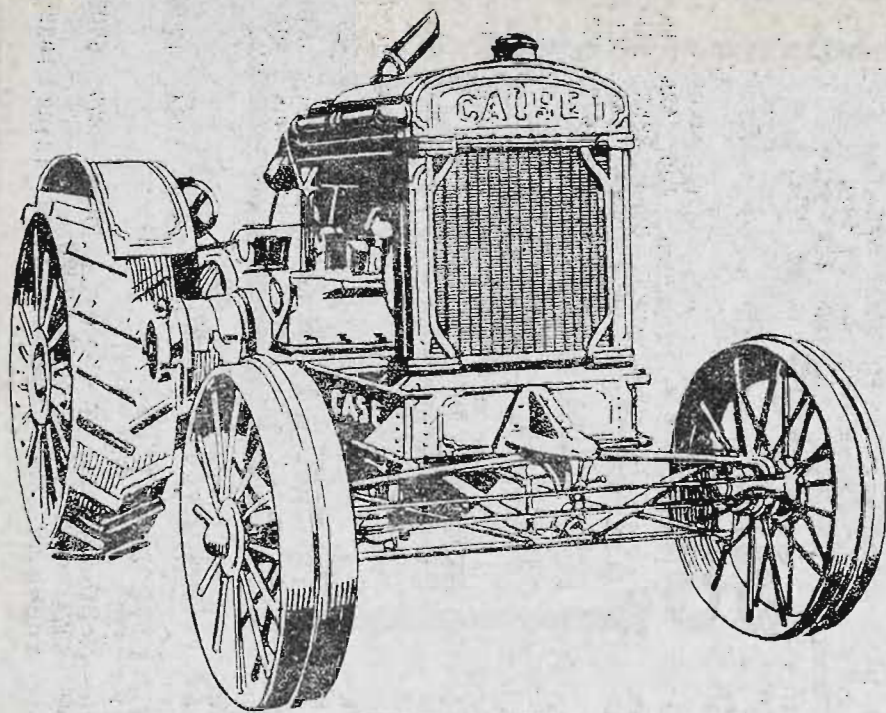

Important Announcement!

**SENSATIONAL
PRICE REDUCTION**

in the

CASE

12/20 and 18/32 Tractor

WHY

BECAUSE of the tremendous popularity of the CASE the world over, which is reflected in huge sales figures, considerable savings in manufacturing and merchandising costs have been effected, and we have pleasure in announcing the following

REDUCTIONS

£125 on the 18/32 h.p. Model

£110 on the 12/20 h.p. Model

The new prices are unprecedented in the history of tractor farming, and for value in the dependable and quality class there is nothing to compare with the

CASE

Sole Agents: **VICTORIAN PRODUCERS' CO-OPERATIVE CO. Ltd.**

589-605 Collins Street, Melbourne

OUTSELLS BECAUSE IT EXCELS.

- Richardson, Mrs. M. A., 33* Irvine-street, Peppermint-grove, Cottlesloe, W.A., 7774, 7783, 7833, 7889, 7912, 8029, 8060, 8061.
 Richmond City Council, 92 Lord-street, Richmond, 237.
 Richmond, H. J., Camden-road, Newtown, Geelong, 2864, 2873, 2881.
 Riddell, Miss Ida, c/o State School, Upper Tyaab, 7149.
 Rieschieck, Miss Jean, c/o State School, Doncaster East, 7109.
 Riggall, T. H., Ormond College, Carlton, N.3, 8783, 8790, 8795.
 Riley, D. D., Hamilton, 5642, 5669.
 Ring, H. J., Stud-road, Dandenong, 3912, 3915, 3916, 3918, 3919, 3920, 4787, 4794, 4812, 4813, 4818, 4819, 4827, 4828, 4835, 4840, 4853, 4863, 4865, 4868, 5946.
 Ritchie, W., 517 High-street, Preston, 9950.
 Ritter, Master Roy, c/o State School, Harcourt, 7189.
 Robbins, S. J., junr., Cambellfield P.O., 4258, 4259, 4319, 4320, 4322, 4325, 4327, 4379.
 Roberts, Mrs. A., 77 Roseneath-street, Clifton Hill, N.8, 7560, 7576, 7615, 7626, 7631, 7684, 7689, 7837, 7877, 7895, 7936, 8023, 8079, 8098.
 Roberts, Mrs. C. E., Toongabbie, Gippsland, 7855, 7950, 8055, 8069, 8144.
 Roberts, E. L., 27 Blyth-street, Brunswick, 9861, 9906.
 Roberts, J., c/o J. Lawson, 58 Howard-street, North Melbourne, 9804, 9805.
 Roberts, Mrs. M., "Rickton," Cororooke, via Colac, 8253, 8266, 8491.
 Roberts, Nurse M., 122 Burke-road, Kew., 5075.
 Roberts, W. J., Marina-road, Mentone, 2744, 2751.
 Robertson, J. E., and H. C., Riversdale Stud Farm, Alexandra, 778, 779, 780, 786, 803, 804, 822, 823, 827, 828, 838, 845, 846.
 Robertson, Miss, 97 Rae-street, North Fitzroy, 8374.
 Robertson, A., Korumburra, 2762, 3743.
 Robertson, Mrs. M. G., Apsley, 5438.
 Robins, F. E., Maffra, 424, 438, 453, 509, 595, 614, 615, 977, 978, 8910, 8939, 8966, 9033, 9049, 9069.
 Robinson and McCracken, 48 Evans-street, Moonee Ponds, 3246, 3249, 3272, 3285, 3287.
 Robinson Bros., "Creighton," Melton, 5176, 5186.
 Robinson, Miss E. F., "Lauriston," Dorset-road, Croydon, 8246, 8376, 8398, 8495.

WEBB'S

OIL GEAR

The Best Produced

Used Exclusively by
 Closer Settlement Board
 for their Estates

Victorian Railways
 Supplying Water to
 Stations and Trains

Pumping Heads,
 Pumps, Troughs, &c.

Everything the Best

WINDMILLS



OIL GEAR

The
 WORLD'S BEST

AS USED BY THE GOVERNMENT
 FOR TOWN WATER SUPPLY
 CATALOGUES ALL PARTICULARS

WRITE

WEBB BROS. PTY. LTD.

SOUTH MELBOURNE & WARRNAMBOOL.

ALL REQUIREMENTS
 FOR WATER SUPPLY.

INSPECT OUR STAND AT SHOW 209 PECK STREET

Catalogues and All Particulars Free
 Write at once

LIST OF EXHIBITORS.

lv.

- Robinson, George, Spenague, Warrenbayne, 736, 746, 747, 1691, 1692.
 Robinson, I., Melton, 5960, 5980.
 Robinson, John W., Truganina, 100, 101.
 Robinson, Miss S. L., "Kyoia," Bulleen-road, East Kew, 320, 334, 1299, 1340, 1359, 1360, 1369, 1370, 1378, 1418, 1419, 1433, 1459, 1460, 5748, 5750, 5791.
 Robinson, W., 93 Banyan-street, Warrnambool, 5918.
 Roche, Richard, 190 The Parade, Ascot Vale, 3369, 3372, 3379.
 Rodda, Corrie, S., Warracknabeai P. Bag, 7, 21, 78, 89, 103, 104, 190.
 Rodda, W. T., Tarranyuk, 47, 66.
 Rodgers, Mrs. G., Corner Gilbert and Oakover roads, West Preston, 8118.
 Rogen, W., Kantare Stud Farm, Tatura, 3862, 3870.
 Rogers, C. A., "Iona," Russell's Creek, Warrnambool, 9643, 9650, 9666.
 Rogers, J. J., "Ardcloney," Sunbury, 2231, 2232, 2266, 2277.
 Rogers, Mrs. N., 8 Gloster-road, Kensington, W.1, 8081.
 Rolis, C. O., 13 Shackell-street, Coburg, N.13, 5482, 5495.
 Romalo Pty. Ltd., 43-45 Queen-street, Melbourne, 6872, 6880, 6899, 6907, 6956, 6967, 7005, 7010.
 Romeril, W. J., Upper Ferntree Gully, 7046, 7055.
 Ronel, Madame, 5 Bryson-avenue, Middle Brighton, 5446.
 Rooke, William, 18 Downing-street, Oakleigh, 4264, 4265, 4269, 4273, 4274, 4275, 4282, 4288, 4292, 4293, 4305, 4308, 4309, 4315, 4782.
 Rorison, Mrs. G., c/o Mrs. R. T. Macdonald, 24 Kooyong-road, Malvern, 7566.
 Rose, W. G., "Oakdone," Oak-avenue, Mentone, S.11, 2827, 3706, 3714, 3715.
 Roseworn, Mrs., Monaco-street, Parkdale, 5797.
 Rosette Poultry Farm, Lower Ferntree Gully, 3695, 3818.
 Ross, R. R., Wheeler's Hill, via Oakleigh, 5686.
 Ross, W. G., Longerenong Agricultural College, Dooen, 8595, 8607, 8646.
 Routell, J., 108 Ballarat-street, Yarraville, 5800.
 Rowan, A. D., "Ballater," Motherwell-street, Hawksburn, 227.
 Rowies and Mason, 39 Hunter-street, Abbotsford, 5298, 5313.
 Rowley, J. T., 203 Crompton-street, Ballarat North, 2817, 2821, 2822, 2824.
 Rudduck, H. S., Hope Grange, Mincha, 1524, 1528, 1529.
 Rumbold, D., Baringhup West, 5833, 5834, 5875.
 Russell, Miss Frances, c/o State School, Croydon, 7085.
 Russell, G., 32 Aspen-street, Moonee Ponds, 4919, 4978.
 Russell, Master Jack, c/o State School, Red Hill, 7174.
 Russell, S. G., White-street, Swan Hill, 3080, 3086, 4487, 4490.
 Rust, R., Railway-avenue, Cheltenham, 5499.
 Rutherglen Estates Pty. Ltd., Mount Ophir, Rutherglen, 6793, 6794, 6802, 6803, 6811, 6812, 6813, 6833, 6855, 6856, 6952, 6990, 6991.
 Ryan, M., Willowmavin, 10131.
 Ryan, Miss Una, 11 Park-street, Moonee Ponds, 8178.
 Sabelberg, T., Wood-street, Preston, 1317.
 Sadler, F. G., "Hillcrest," Camperdown, 881, 883, 884, 885, 891, 892, 893, 909, 910, 917, 918, 925, 934, 941, 949.
 Sage, A., Somerville, 7226, 7260, 7305, 7325, 9084, 9095.
 Sage, Miss Marjorie, c/o State School, Somerville 7156.
 Sale Agricultural Society, Dawson-street, Sale, 6187.
 Sale District Co-op Butter and Cool Storage Co. Ltd., Sale, 6697, 6721.
 Salt, Mrs. A., 32 Mitchell-street, Brunswick, 5744.
 Salt, Bertram, 32 Stanley-street, Collingwood, 5300.
 Salt, T., 179 Gordon-street, Footscray, 9830.
 Salvation Army, Bayswater, 5995, 5998.
 Sandell, J. M., Box 53, P.O., Kerang, 8727, 8771.
 Sanders, J., Sale, 1510, 1519.
 Sanderson, Miss J., c/o Mrs. Barker, 135 Raleigh-street, Thornbury, N.17, 7777, 8057.
 Sanderson, Mrs. Mary, Bangholme P.O., via Dandenong, 9373, 9398, 9631.
 Sandford, Mrs., Kambrook-road, Caulfield, 4989.
 Sanger, J. R., 121 Wills-street, Bendigo, 4447, 4449, 4495.
 Sarah, M., 86 Victoria-street, North Richmond, 5296.
 Sarkies, J., Newtown Park, Newtown, Tasmania, 5590.
 Sassella Bros., Footscray, 1659, 1663, 1669, 1677, 1684, 1688, 1689, 1695, 1696, 1705, 1706, 1707, 1710, 1713, 1716, 1717.
 Saw, R., 608 Sebastopol-street, Ballarat, 2854, 2855, 2857, 2858, 2868, 2876, 3378, 3384, 3385.
 Schabel, Mrs. J. F., State Savings Bank, Footscray, 7567.
 Schier, Arthur H. S., 72 Kerferd-street, East Malvern, 1022, 1033, 1034, 1079, 1096, 1097, 1116, 1134, 1151, 1181, 1200, 1201, 1230, 1238, 1245, 1254, 1255, 1276, 1277, 1278, 1626, 1627, 1628, 1645, 1646, 1647, 8585.
 Schneider, Miss M. L. M., "Edelwyss," 13 Narrak-road, Balwyn, E.8, 7793, 7798, 7842, 7847, 7980, 8031, 8049, 8050.
 Schroeder, Mrs. C. W., 11 Bletchley-road, Oakleigh, S.E.12, 7881.
 Schutt and Barrie Pty. Ltd., Geelong-road, West Footscray, 5949, 5950, 5956, 5957.
 Schutt, Barrie and Robinson, Diggers Rest, 5951, 5958.
 Scott, Alan, 17 Canterbury-road, St. Kilda, 355, 407, 431, 464, 483.
 Scott, Miss I. M., 310 Beaconsfield-parade, Middle Park, 7841, 8024.
 Scott, Mrs. Margaret, "St. Lawrence," Oakleigh-road, Glenhuntly, 8353, 8382, 8540.

LIST OF EXHIBITORS.

- Scott, S. H., Cobram, 7450, 7458, 7464, 7467, 7471, 7478.
 Scott-Young, H., 739 Punt-road, South Yarra, 8592, 8628.
 Scroggie, Miss Margaret, "Yuonga," Terang, 8101, 8152.
 Scully, Mrs. C., 6 Westbury-grove, East St. Kilda, S.2, 7549, 7588, 7624, 7630, 7639, 7658, 7677, 7683, 7688, 7916, 8067.
 Scully, L. J., c/o "Sun" Office, Flinders-street, Melbourne, 551.
 Selman, Mrs. M. V., "Torrington," Bundoora, 616, 690, 1012, 1189, 1213, 1214, 9292, 9321, 9450.
 Seppelt, B., and Sons Ltd., 532 Little Bourke-street, Melbourne, 6996, 6997, 6998, 6999, 7000, 7001, 7002, 7003, 7004.
 Sewart, E., Haines-street, Mitcham, 5618, 5627.
 Sewell and Edwards, Road's End, Berwick, 1583, 1384, 2137, 2162.
 Sewell, C. W., Kooroocheang, 5914.
 Sewell, Miss M. M., Avoca House, Caroline-street, South Yarra, 9179, 9203, 9232, 9272, 9291, 9319, 9385, 9390, 9404.
 Sewell, Dr. Sidney V., Avoca House, Caroline-street, South Yarra, 569, 570.
 Sexton, D., Blackshaws, Newport, W.15, 9959.
 Seymour, Mrs. E., 3a Winchester-street, Fullarton, Adelaide, S.A., 7849, 7860, 7891.
 Seymour, Miss Frances, 410 Collins-street, Melbourne, 8154, 8155.
 Shallard Bros., 48 Mount-street, Heidelberg, N.22, 5473, 5474, 5478, 5480, 5485, 5491.
 Sharpe, A. E., Corner Ford and Cramer streets, Preston West, N.18, 5699, 5700.
 Sharpe, Miss N., Huon P.O., 7815.
 Shaw, G. W., Nambrok, Gippsland, 10116, 10140.
 Sheldon, W., Pakenham East, 7080.
 Shellnack, D., 81 Wilson-street, Brunswick, 5008.
 Shelton, Mrs. W. J., "Toorooinga," Romsey, 7504, 7510, 7512, 7517, 7524, 7525, 7646, 7652.

BRYAN BROS.

Makers of the Famous "CYCLONE WINDMILLS"

COLAC and W. FOOTSCRAY



Cyclone Encased-Gear Windmills. All working parts automatically oiled, which ensures perfect lubrication and means easy running with practically no friction or wear.

All the essential parts are protected from dust and weather. Will hold enough oil to last for a long period. Neat in design and strong in structure, and will give every satisfaction.

Our open type Mills—geared and direct action—have given good service and satisfaction to users for the past thirty-five years.

Call on our Show Stand No. 233

Descriptive Catalogue and any information required Post Free on application.

LIST OF EXHIBITORS.

lvi.

- Shepherd, C., "Koonyn," Emo-road, East Malvern, 4497, 4499, 4501, 4503, 4505, 4507, 4509, 4511, 4513, 4515, 4517, 4519, 4520, 4522, 4523, 4525, 4527, 4529, 4533, 4537, 4539, 4541, 4543, 4546, 4549, 4551, 4553, 4555, 4557, 4559, 4560, 4562, 4564, 4566, 4567, 4570, 4572, 4574, 4576, 4578, 4580, 4582, 4583, 4586, 4588, 4590, 4592, 4594, 4596, 4598, 4600, 4603, 4606, 4612, 4614, 4616, 4618, 4620, 4670, 4673, 4676, 4678, 4679, 4681, 4683, 4686, 4755, 4757, 4760, 4762, 4767, 4769.
- Shepherd, G. O., 68 Surrey-road, South Yarra, 3064, 3091.
- Shepherd, J., 13 Church-street, Geelong West, 2184, 2785, 2795, 2805, 2806.
- Shepherd, J., Mattingley-crescent, Brunswick West, 9851.
- Shepparton Co-op. Butter Co., Shepparton, 6752.
- Sherlock, H. W., 38 Burns-street, St. Kilda, 5513.
- Sherwin, J. H., "Braemore," Beveridge, 9462, 9481, 9412, 9429, 9488, 9511, 9531, 9587, 9610, 9649.
- Shillabeer, H. H., Oakbank, S.A., 1841, 1853, 1864, 1865, 1879, 1884, 1889, 1890, 1894, 1901.
- Shillito, F. W., Yendon, 266, 272, 280.
- Shilton, Mrs. J., Stephen-street, Hamilton, 7753, 8205, 8214, 8216, 8223.
- Shingleton, W. P., "Kiltearn," Catherine-avenue, Chelsea, 815, 4164, 4155, 4286, 4300, 4388, 4389, 4390, 4391.
- Shipton, Master Lennie, 34 Normanby-street, Oakleigh, 519, 604.
- Short, Mrs. L., 17 Harcourt-avenue, Caulfield, 4930.
- Siebel, J., Westbourne Park, Thomastown, 5929, 5931, 5979.
- Simpson and Son, T. E., Ferntree Gully, 1300, 1308, 1319, 1395, 1435, 1436, 1462, 1477.
- Simpson, Alfred, South-road, Moorabbin, 4788, 4820, 4836.
- Simpson, A. J., Clifton, Hamilton, 727, 735, 749, 750, 751, 752, 781, 782, 787, 789, 795, 796, 807, 808, 829, 833, 839.
- Simpson, A. W., Moorabbin, 9982.
- Simpson, E. E., 765 Burwood-road, Hawthorn, 5489.
- Sinclair, F., Lindfield, Sydney, N.S.W., 4521, 4528, 4568, 4584.
- Singleton, P. W., Windsor-road, Pascoe Vale, 1600.
- Skehan, John, Volum-street, Geelong, 251.
- Sladden, O. P., 16 High-street South, Kew, 5077.
- Slanbury, A. G., 103 High-street, Richmond, 5356, 5409.
- Slaney, H. B., Box 51 Post Office, Mornington, 1840, 1850, 1852, 1878, 1883, 1893.
- Slater, Miss M., 3 New-street, Hampton, 4956.
- Smail, Miss M., 241 Dandenong-road, Windsor, 336, 343.
- Smallman, G. C., 8 Burton-avenue, Hawthorn, 3052, 3061.
- Smart, Mrs. H., 14 Belgrave-street, Coburg, 7819.
- Smart, Mrs. W., 7 Taylor-street, Moonee Ponds, 7620, 8215.
- Smedley C., Junior, Clonbinane, via Broadford, 10257.
- Smee, Mrs. M., "Danbury," 14 King-street, Elsternwick, 5723.
- Smith and Sons, "Rose Hill," Mernda, 211, 223, 298, 300, 306, 311, 352, 353, 363, 617, 618, 619, 620, 622, 623, 624, 633, 661, 665, 674, 677, 683, 687, 689, 691, 694, 708, 714, 2649, 9472.
- Smith, E. L., and Son, "Homeleigh," Woodend, 1551, 1559, 1565, 1581, 1591, 1592, 1594.
- Smith and Sons Ltd., S., "Yalumba," Angaston, S.A., 6786, 6792, 6801, 6809, 6810, 6824, 6828, 6832, 6838, 6848, 6854, 6860, 6868, 6876, 6912, 6915, 6914, 6927, 6928, 6929, 6938, 6962, 6963, 6972, 6973, 6988, 6993.
- Smith, G., and W., "Rydon," Waratah-road, Fish Creek, 3428.
- Smith Bros., "Ben Nevis," Kew P.O., 5924, 5928, 5933.
- Smith Bros., Roschill, Bairnsdale, 741, 742, 743, 744, 745, 766, 767, 768, 769, 770.
- Smith, D. P., "Inverness," Elgar-road, Box Hill, 5324, 5333.
- Smith, Miss Florence, 19 Grandview-street, Moonee Ponds, W.4, 8134, 8149, 8150, 8153, 8196, 8197, 8198, 8199, 8201, 8202.
- Smith, G., 13 Bloom-street, Moonee Ponds, 9695, 9715, 9728, 9744, 9761.
- Smith, Miss Grace M., 19 Grandview-street, Moonee Ponds, W.4, 8260, 8315, 8319, 8338, 8341, 8348.
- Smith, Miss I., 32 Edward-street, Essendon, W.5, 8232.
- Smith, Mrs. J., 142 Pascoe Vale-road, Moonee Ponds, 8173, 8173.
- Smith, J. M., 166 Chrystobel-crescent, Hawthorn, E.4, 5129.
- Smith, Miss Marjorie, Alexander-street, Greensborough, 547, 9263, 9286, 9345, 9484, 9526, 9546, 9561, 9604.
- Smith, Miss Peggy, 13 Adelaide-street, Footscray, W.11, 5321.
- Smith, R. J. J., Carlisle P.O., 2229, 2230, 2275, 2276.
- Smith, Miss Stella, c/o State School, Harcourt, 7181.
- Smith, Miss Violet, 11 Oswin-street, East Kew, 5799.
- Smith, W. R., "Lorraine," Werribee, 9875.
- Smyth, Mrs. P., Blair-road, Belgrave, 7718.
- Smyth, Miss Gertrude, 87 Cremorne-road, Cremorne, Sydney, N.S.W., 8063.
- Smyth, Mrs. R., 54 Truganini-road, Carnegie, S.E.9, 8016, 8272, 8498, 8533, 8551.
- Snow, Mrs., Coppin-street, Richmond, 5667.
- Somerville, Mrs. J., 20 Davis-street, Coburg, 3018, 3024.
- Soutar, J. D., 14 Ridley-street, Sunshine, 5102, 5103.
- South Wolumba Co-op. Creamery Co. Ltd., South Wolumba, N.S.W., 6733, 6741.
- Sparks Bros., 859 Brunswick-street, North Fitzroy, 4960, 5168, 5169.
- Sparks, Mrs. M., 859 Brunswick-street, North Fitzroy, 7890.

- Sparre, Miss Francie, 11 Gillies-street, Fairfield Park, 7528, 7685.
 Speirs, A. E., Blair Athol, Naangil, via Colac, 1087, 1187, 1204, 1266, 8582.
 Spence, Miss Gussie, No. 1 Flat, Willis-street, Malvern, 7547, 7584, 8046.
 Spencer, D., Leongatha, 6081.
 Spencer, D. J., Leongatha, 6082.
 Splatt, Miss M., "Allambee," Weering P.O., 8104, 8115, 8116, 8120.
 Spooner, Mrs., Gladstone House, Victoria-street, North Melbourne, 7757, 7880, 7937, 7972, 8054.
 Sproat, A. McG., Banyenong, Donald, 8618, 8621, 8632, 8694, 8716.
 Spry, Mrs. S., 26 Canterbury-street, Oakleigh, S.E.12, 2921, 2926, 3730.
 Staff Corps, 3rd Military District, Defence Department, Melbourne, 9145, 9161.
 Stancombe, Miss N. R., 6 Doris-street, Coburg, 8349, 8355, 8367.
 Stanhope and District Co-op. Dairy Co. Ltd., Stanhope, 6650, 6669.
 Stanton's Squab Farm, North-road, Reservoir, 4531, 4648, 4650, 4651, 4653, 4662, 4664, 4666, 4671, 4675, 4682, 4687, 4746, 4747, 4748, 4749, 4750, 4751, 4752, 4753, 4754, 4756, 4758, 4761, 4763, 4765, 4766, 4773, 4775, 4778, 4780.
 Starritt Bros., North-west Mooropna, via Tatura, 1907, 1908, 1919, 1920, 1940, 1941, 1953, 1954, 1991, 1992, 2021, 2022, 2030, 2031, 2044, 2045, 2057, 2058, 2063, 2064, 2091, 2092, 2114, 2115, 2585, 2586, 2592, 2593.
 State School Ballan, 6430, 6440, 6443, 6444, 6445, 6544, 6545, 6550, 6556, 6563, 6564, 6565, 6572, 6601.
 State Schools, Belgrave and Kallista, 6151, 6191, 6197, 6203, 6213, 6215, 6219, 6224, 6227, 6286, 6436, 6448, 6463, 6486, 6495, 6496, 6506, 6540, 6590, 6593, 6628, 6633.
 State School, Bennison, 6220, 6618, 6623, 6629, 6639.
 State School, Blackwood North, Trentham P.O., 6483, 6488, 6489.
 State School, Bullarto, 6499, 6500, 6501.
 State School, Calulu, 6234, 6235, 6236, 6237, 6238, 6239, 6261, 6262, 6263, 6264, 6265, 6266, 6289, 6296, 6302, 6313, 6332, 6333, 6334, 6335, 6361, 6366, 6374, 6379, 6386, 6390, 6393, 6398, 6404, 6408, 6409, 6451, 6458, 6505.
 State School, Carrum Downs, 6294, 6295, 6300, 6310, 6311, 6315, 6323, 6426, 6569.
 State School, Coburg West, 6613, 6614.
 State School Cowwarr, 6255, 6280, 6372, 6396, 6414, 6425, 6454, 6461, 6507, 6510, 6524, 6549, 6552, 6561, 6567, 6582.
 State School, Cressy, 6427, 6511, 6519, 6530, 6541, 6570, 6575, 6583, 6622.
 State School, Dingee, 6328, 6336, 6337, 6338, 6339, 6340.
 State School, Emerald, 6189, 6194, 6198, 6200, 6205, 6222, 6225, 6588.
 State School, Heart Estate, Sale, 6257, 6301, 6324, 6356, 6364, 6369, 6377, 6384, 6389, 6407, 6455, 6462, 6470, 6478, 6508, 6512, 6571, 6576, 6584.
 State School, Horsham, 6474.
 State School, Kinglake Central, 6482, 6487, 6502, 6504.
 State School, Lancefield, 6192, 6196, 6204, 6207, 6258, 6259, 6282, 6283, 6325, 6359, 6360, 6365, 6373, 6378, 6415, 6428, 6429, 6449, 6497, 6498, 6513, 6514, 6515, 6516, 6517, 6518, 6520, 6521, 6542, 6543, 6553, 6554, 6562, 6587, 6591, 6594, 6600, 6605, 6609.
 State School, Leongatha, 6631.
 State School, Lindenow, 6245, 6246, 6247, 6248, 6249, 6250, 6251, 6271, 6272, 6273, 6274, 6275, 6276, 6284, 6285, 6290, 6291, 6292, 6293, 6298, 6303, 6304, 6306, 6307, 6308, 6309, 6314, 6319, 6320, 6321, 6322, 6326, 6327, 6329, 6330, 6343, 6344, 6345, 6346, 6347, 6348, 6349, 6362, 6363, 6367, 6368, 6370, 6375, 6376, 6380, 6381, 6382, 6387, 6391, 6394, 6395, 6399, 6401, 6402, 6403, 6405, 6410, 6411, 6412, 6413, 6417, 6418, 6419, 6420, 6421, 6422, 6423, 6431, 6432, 6433, 6434, 6435, 6438, 6439, 6441, 6442, 6446, 6447, 6452, 6459, 6464, 6466, 6467, 6468, 6469, 6473, 6522, 6523, 6527, 6528, 6533, 6534, 6537, 6538, 6539, 6547, 6548, 6551, 6558, 6559, 6560.
 State School, Lorne, 6416, 6616, 6620, 6630.
 State School, Moolap, 6190, 6195, 6199, 6201, 6202, 6206, 6223, 6226, 6529, 6535, 6568, 6585, 6586, 6589, 6592, 6599, 6604, 6608, 6612.
 State School, Moonee Ponds West, 6208, 6214, 6217, 6475, 6596, 6597, 6598, 6603, 6607, 6611, 6626, 6627, 6632, 6638.
 State School, Moriac, 6233, 6260, 6317, 6318, 6450, 6456, 6457, 6465, 6471, 6526, 6532, 6546, 6557, 6566, 6573, 6574, 6577, 6579, 6580, 6595, 6602, 6606, 6610.
 State School, Musk Creek, 6484, 6490, 6491, 6492, 6503.
 State School, Narracan, 6193, 6216, 6285, 6509, 6635.
 State High School, Sale, 6476, 6477, 6479, 6480, 6481.
 State School, Scarsdale, 6256, 6281.
 State School, South Warrnambool, 6555.
 State School, Springhurst, 6240, 6241, 6242, 6243, 6267, 6268, 6636.
 State School, Staghorn Flat, via Wodonga, 6228.
 State School, Tatura, 6357, 6358.
 State School, The Lake, Merbein, 6229, 6230, 6231, 6232, 6472, 6578, 6581, 6615, 6619, 6624, 6625, 6637.
 State School, Tongio West, Cassilis, via Bruthen, 6244, 6269, 6270, 6297, 6341, 6342.
 State School, Trentham, 6485, 6493, 6494.
 State School, Warburton, 6209, 6210, 6211, 6212, 6218, 6617, 6621.
 State School, Wonga Wonga, 6634.
 State School, Woodside, South Gippsland, 6287, 6288, 6305, 6312, 6316, 6392, 6397, 6400, 6437, 6525, 6531, 6536.
 State School, Wv Yung, via Bairnsdale, 6252, 6253, 6254, 6277, 6278, 6279, 6299, 6321, 6350, 6351, 6352, 6353, 6354, 6355, 6371, 6383, 6388, 6406, 6424, 6453, 6460.

LIST OF EXHIBITORS.

lix.

- State School, Yarram, Woodwork Centre, Yarram, 6221.
 Steedman, A. E., 28 Charles-street, Ascot Vale, 294.
 Steedman, Miss V., 28 Charles-street, Ascot Vale, 2674, 2912.
 Steet, V., High-street, Thornbury, 5624, 5625.
 Stehn, H. O., Box 81 Natimuk, 3300, 3741.
 Stenning, Miss Myrie, "Lara," 5 Cooke-street, Essendon, W5, 8273, 8473.
 Stephen, Miss V. M., c/o P. F. Darlot, 285 Collins-street, Melbourne, 7947, 7960, 7965.
 Stephens, Mrs. F. G., Alberta-street, Tottenham, W.12, 5117.
 Stephens, Miss G., Hawthorn-road, Caulfield, 5687.
 Stephens, J., "Linden Vale," Gisborne, 527, 612.
 Stephens, Mrs. R., 28 Orrong-road, Elsternwick, S.4, 8056.
 Stephens, R. J., Walsh Creek, via Warburton, 10222.
 Stephens, Mrs. W. G., Main-street, Croydon, 7957, 8025.
 Stevens, H., Spencer-street, Preston, 9882, 9890.
 Stewart, Mrs. A. J., "Eggleston," Carrum-street, Oakleigh, 7756.
 Stewart, A. J., Toolambi West, 29, 113.
 Stewart, Mrs. E., 16 Kipling-street, Moonee Ponds, 9947.
 Stewart, J., "Korowai," Trafalgar, 6090, 6103, 6110, 6121, 6131, 6142, 6143, 6144, 6152, 6157, 6168, 6175.
 Stewart, J., 124 Thames-street, Box Hill, 10197, 10241.
 Stewart, J. R., c/o Atlantic Union Oil Co., Box 1820, G.P.O., Melbourne, C.1, 4805, 4851, 4857.
 Stewart, Dr. W. A., Monegatta, 2390, 5142.
 Stiff, H., 693 Sydney-road, Coburg, 5222, 9855.
 Stock, Miss G., 100 Atherton-road, Oakleigh, 7848, 7856, 7869.
 Stockall, Mrs., 12 Sugar Works-avenue, Yarraville, 9822.
 Stockall, F., 12 Sugar Works-avenue, Yarraville, 9823, 9824.
 Stockton, R., Fernhill-road, Caulfield, 9856, 9857.
 Stokes, A. A., 3 Bloomberg-street, Abbotsford, 99, 210, 212, 224, 226.
 Stone, Mrs. G. M. A., 8 Deakin-street, East Brunswick, 8300, 8329, 8412, 8430.
 Stone, H., Cohuna, 6065.
 Stoner, Mrs. E. H., Toorak and Summerhill roads, Hartwell, 4908.
 Story, J. Shepparton, 2696, 2788, 2856, 2940, 3356, 3365, 3637.
 Stout, Mrs. M. M., 6 Cassell-street, Hawksburn, 5775, 5784.
 Stow, G., 36 Wright-street, East Prahran, 277, 282, 9877, 9886, 9892, 9917, 9921, 9987, 9990, 10012, 10022, 10057.
 Stow, J., 23 Neerim-road, Caulfield, 9958.
 Stow, Master William, c/o State School, Croydon, 7084.
 Strahan, J., Scott-street, Dandenong, 4807, 5166.
 Strange, A., Pascoe-crescent, North Essendon, 5451.
 Stray, G. H., Tabilk, 247.
 Strong, H., Little Lothian-street, North Melbourne, 222, 659, 676, 685, 5041, 5064.
 Strongman, D., 41 Waverley-street, Essendon, 5674.
 Stroud, H. A., Won Wron, South Gippsland, 631, 637, 647, 9466.
 Stuart, J., 111 Arden-street, North Melbourne, 5039.
 Stubbs, Mrs. F. A., Castle-street, Heidelberg, 600, 723.
 Sullivan, John and Sons, 210 Arden-street, North Melbourne, 217, 220, 225, 228, 232, 241, 686.
 Sullivan, P., Arden-street, North Melbourne, 9899, 10008, 10050.
 Sullivan, W. P., 26 Arthur-street, Bell, N.18, 5246.
 Summers, Miss F. M., Banool-road, Surrey Hills, 8017.
 Summers, G., Thomas-street Mitcham, 10193.
 Sund, W., c/o Fitzpatrick Mill, Powelltown, 10146, 10182, 10205, 10234.
 A. Surtees, Rifle Range, Gympie, Queensland, 5091.
 Sutherland, A. H., Clarinda Kennels, Oakleigh, 5104.
 Sutherland Miss K. M., "Exford" Melton South, 538, 539, 562, 585, 9180, 9207, 9253, 9297, 9372, 9381, 9485, 9514, 9528, 9547, 9562, 9581, 9605, 9633, 9634.
 Sutton, R. H., 18 Shackell-street, Coburg, N.13, 5614, 5623.
 Swan, George A., 2 Selbourne-street, Coburg, N.13 9925, 9966, 9994, 10038.
 Swan Hill Agricultural and Pastoral Society, Swan Hill, 6184.
 Swanpool Butter Factory Co., Swanpool 6604, 6720, 6723.
 Swanson, D. C., 50 Balaclava-road, East St. Kilda, S.2, 5503.
 Swanston, W., Werribee, 9923, 9951, 10028.
 Swayne, Mrs. Rubv. Stonevford P.O., 8106, 8109.
 Swift, Mrs. Elsie, 21 Wilson-street, Moonee Ponds, 7574.
 Syme, Oswald J., "Bobobek" Macedon, 1545, 1550, 1555, 1556, 1560, 1564, 1576, 1579, 1580, 1586, 1587.
 Symes, F. J., Warracknabeal, 10067, 10088.
 Symes, Master Sydney, c/o State School, Harcourt, 7188.
 Tainton, Joseph, Burwood-road, Burwood East, 7201, 7207, 7212, 7218, 7221, 7225, 7228, 7238, 7242, 7247, 7251, 7258, 7269, 7274, 7281, 7288, 7294, 7298, 7304, 7310, 7316, 7323, 7332, 7339, 7351, 7358, 7365, 7375, 7386, 7402, 7413, 7425, 7430.
 Tait, Mrs. E., 73 Rae-street, North Fitzroy, 7627.
 Tallangatta Butter Factory and Creamery Co. Ltd., Tallangatta, 6688, 6715, 6747.
 Tallent, Master Keith, c/o State School, Croydon 7081.
 Tallis, Sir George, "Releura," Mornington, 1021, 1075, 1076, 1092, 1093, 1111, 1150, 1164, 1178, 1179, 1194, 1195, 1221, 1228, 1236, 1252, 1269.
 Tanner, Mrs. C. M., 81 Mayne-street, Invermay, Launceston, Tasmania, 7527, 7536, 7570, 7593.

- Tarwin Meadows Cheese Factory, Tarwin Meadows, 6640, 6655, 6666, 6678.
 Tate, Bernard, 10 Dickens-street, North Carlton, 4110.
 Tattee, W., c/o Cuming, Smith, Inglis-street, Port Melbourne, 9831.
 Tatura Agricultural Society, Tatura, 205.
 Taylor, D. R., Smeaton, 10123, 10137.
 Taylor, F., Grange Dairy, Bay-street, Frankston, 2836, 2837, 3153, 3178, 3190, 3194.
 Taylor, George, 288 St. Kilda-street, Middle Brighton, 5497.
 Taylor, H., c/o Eltremac Oil Co., Snooks-lane, Brighton, S.5, 5577, 5583, 5594, 5610.
 Taylor, Norman E., 203 Bridge-road, Richmond, E.1, 3125, 3130, 3207, 5418.
 Taylor, R. W., 12a Darling-street, Oakleigh, S.E.12, 4783, 4790, 4800, 4843, 4870.
 Taylor, Mrs. T., 22 Alecia-street, Hampton, 8036.
 Taylor, W. G., Caldermeade, 1028, 1088, 1237.
 Tedstone, W., "Ivington," Whitehorse-road, Balwyn, 3516, 3520, 3521.
 Telford, Bros., Mt. Pleasant, St. Arnaud, 2515, 5874.
 Telford Bros., Kyabram, 42, 61, 1025, 2381, 2388, 2389, 2405, 2406, 2417, 2418.
 Ternes, Mrs. Gertrude, 8 Hastings-street, Hampton, 7557, 7682, 7745, 7778.
 Thewlis, O. A., 16 Rose-street, Sandringham, 2719, 3506, 3829, 3856.
 Thiele, A. E., Victoria-road, Doncaster, 7262, 7369, 7380, 7385, 7391, 7397, 7400, 7406, 7410, 7417, 7423, 7428, 7437, 7441.
 Thiele, W. A., Victoria-road, Doncaster, 7244, 7360, 7267, 7373, 7377, 7384, 7388, 7395, 7399, 7404, 7408, 7414, 7422, 7426, 7434, 7410.
 Thomas, W. C. and Sons, Pty. Ltd., 20 Queen-street, Melbourne, 7078.
 Thomas, A. J., 32 St. Phillip's-street, East Brunswick, N.11, 2678.
 Thomas, Miss C., 59 Smith-street, South Melbourne, S.C.5, 7653, 7883, 7978, 7979, 7988, 8012.
 Thomas, Mrs. E. M., "The Lodge," Dandenong-road, East St. Kilda, S.2, 7654.
 Thomas, H. N., "Craiglee," Manoora, S.A., 2238, 2251, 2252.
 Thomas, John, 14 Ingles-street, Port Melbourne, 5257.
 Thomas, Mrs. Sadie, 59 Smith-street, South Melbourne, S.C.5, 8126, 8135, 8139, 8166.
 Thomas, V., 5 Hope-street, Richmond, 5440.
 Thompson, Mrs. A., Kotupna, 4014, 4023, 4959, 4061.
 Thompson, C. D., Cambridge-street, Maryborough, 2695, 2711, 2919, 2925, 2933, 2934, 3316, 3317, 3324, 3400.
 Thompson, Cecil R., "Kilree," Sloane-street, Geelong, N.S.W., 3150, 3151, 3154, 3155, 3156, 3158, 3159, 3160, 3161, 3165, 3166, 3167, 3170, 3171, 3172, 3173, 3180, 3181, 3186.
 Thompson, Mrs. E., 49-51 Commercial-road, South Yarra, 5088.
 Thompson, H. T., Anakie, 6079.
 Thompson, W. G., 91 Arthur-street, Fairfield Park, 4808, 4846.
 Thomson, Arthur R., "Scotswood," Kermit, 8651, 8663.
 Thomson, A. W., "Monivae," Hamilton, 967, 968, 967, 999, 1000, 1006.
 Thorburn, Mrs. J. H., "Oatlands," Woodend North, 6756.
 Thornell, Miss Pearl, c/o State School, Somerville, 7150.
 Thornell, Stanley, c/o State School, Lower Tyabb, 7145.
 Thornley, W. J., Horsham, 7042, 7043, 7051.
 Thornton, James C., "Bloomfield," Warrac, 26.
 Thorp, N. E., 12 Bendigo-street, Collingwood, 4283, 4289, 4291, 4295, 4296, 4708, 4717, 4720, 4728, 4733, 4736, 4741, 4742.
 Tibb, L. W., 54 South-street, Ascot Vale, 5450.
 Tidd, H., 9 Kinsville-street, West Footscray, 3461, 3462, 3668, 3831.
 Timley, G., 67 Verdon-street, North Williamstown, 3963.
 Timmins, Mrs. Mary, 125 Domain-road, South Yarra, 5456.
 Todd and Mentinlay Bros., Herald-street, Cheltenham, 3592, 3597, 3601, 3609, 3657, 3686, 3804, 3805.
 Tonkin, W., Box 11, Debangra, N.S.W., 5822, 5848, 5850.
 Tonkin, Mrs. William, "Fair View," Newstead, 7493, 7741.
 Toomey, E. and P., Trentham, 6159, 6160, 6161.
 Toomey, M., Trentham, 6179, 6180.
 Tope, Miss L., 1 Railway-avenue, Middle Brighton, S.5, 3015, 3016, 3020, 3021.
 Top Natch Poultry Farm, 36 Talbot-avenue, East St. Kilda, S.2, 3579, 3583, 3584.
 Topper, George, Beaufort, 5867, 5873, 5881, 5915.
 Torrens, Mrs. M., 9 Fontaine-avenue, East Malvern, 7924, 7948.
 Towers, A. J., Beech Forest, 6093, 6094, 6104, 6123, 6124, 6132, 6145, 6146, 6153, 6169.
 Towers, D., Beech Forest, 6091, 6092, 6122.
 Travis, Miss F., 17 Derby-street, Kensington, W.1, 8421.
 Tredrea, S., Cooma, via Tatura, 16087, 10196, 10107.
 Trembath, E., 61 Station-street, Fairfield Park, 3210.
 Trethowan, T., Rockbank, 10143, 10125.
 Trevaskis, F. T., "Ballara," Tongala, 1343, 1385, 1463, 1491, 1498, 1505, 1622, 1641.
 Trevaskis, J. L., 41 Knight-street, Shepparton, 5184, 5185, 10068, 10069, 10089, 10090, 10108.
 Trewenack, S. C., 150 Weller-street, Geelong West, 2666, 2758, 2853, 2866, 2867, 2875, 3326, 3329, 3667.
 Trewin, Miss Bessie, c/o State School, Red Hill, 7169.
 Trewin, G. H., Orbest, 5887.
 Trewin, Master Robert, c/o State School, Red Hill, 7170.
 Trotter, E., 18 Wimble-street, Parkville, N.2, 4472.
 Truskett, J., Kambrook-road, Caulfield, 5350.
 Tucker, R. G., "Gum Park," Longerenong L.B., Jung, 19, 137, 163.
 Tudor, Miss Elsie, 67 Dondas-place, Albert Park, 8125, 8129.

LIST OF EXHIBITORS.

187.

- Tupper, Miss Stella, 6 Brady-street, Richmond, E.1, 565.
 Turnbull, Walter, "Woodhall," Wedderburn, 2425, 2428, 2429, 2442, 2443, 2447, 2448, 2453, 2454, 2459, 2460, 2465, 2466.
 Turner, Miss E. M., 69 Railway-place, Newmarket, 7866.
 Turner, Mrs. I., 390 Glenhuntly-road, South Caulfield, 8068.
 Turner, Mrs. P., "Morven," Branhholme, 7703, 7722.
 Turner-Kimpton, Miss Ruth, 7 Taylor-street, Moonee Ponds, 8453, 8471, 8475, 8499, 8543, 8559.
 Tweddle, J. Allan, Waaia, 783, 790, 809.
 Tweddle, J. T., Sunbury, 1563, 1569, 1573, 1574, 2407, 2408, 2419, 2426.
 Tweddle, P., "Amyville," Waaia, 1966, 1967, 2002, 2003, 2074, 2075, 2098, 2099.
 Tye, Miss Doris, 85 Gratton-street, Carlton, N.3, 7496, 7861, 8184, 8189, 8219.
 Tynan, Miss, 378 Dandenong-road, Caulfield, S.E.5, 5712.
 Tyndal, R. J., 79 Corio-street, Shepparton, 629, 640.
 Unthank, R., 242 Canning-street, North Carlton, 10242.
 Vale, W. M., Woodside, 2737, 3886, 3890, 3894, 3897, 3900, 3903, 3906, 3909.
 Van Brummelen, P., Fern Tree Gully P.O., 5788, 5789.
 Vandersluys, T. W., "Langdale," Bruce-street, West Preston, 5427.
 Vanrenan, H. B., Avoca Forrest, Logan, 2549, 2555, 2561, 2570.
 Vasey, G. A., "Tuga Park," Galah, 8717.
 Vaughan, Mrs. M., 36 Curran-street, North Melbourne, 7824, 8014, 8042.
 Vernon, W., c/o E. Malcolm, 22 Dover-street, Newmarket, 9839.
 Vesey, E., 122 Queen-street, Colac, 313.
 Vickery, Miss Jean, Clayton P.O., Centre-road, 573, 9397.
 Victor, Master William, c/o State School, Somerville, 7166.
 Vine, R. V., 10 Avondale-road, Armadale, 8633.
 Vincent, Mrs. A. F., "Olinda," Winmallee-road, Balwyn, E.8, 5711, 5730.
 Vroland, Mrs., "Malabar," 29 Foote-street, Elwood, 5721, 5729, 5736, 5754, 5766, 5804.
 Waddell, G. H., 18 Deepdene-road, Balwyn, E.8, 8685.
 Walker, J., Stanley-street, Ballarat North, 2782, 2802, 2865, 2874, 2878.
 Walker, J., c/o E. W. Robinson, 179 King-street, Melbourne, 10149, 10168, 10196, 10210.
 Wall, Miss Mollie, "Merton," North-road, Elwood, 5066.
 Wall, Mrs. R. A., "Cloney Grange," Yea, 8235, 8239, 8285.
 Wall, Miss V., Yea, 7772, 7780, 7959.
 Wallis, Mrs. J. R., 32 Kelson-street, Coburg, 8451, 8470, 8524.
 Walls, J. M., Mincha P.O., 10126, 10142.
 Walsh Bros., 732 High-street, Thornbury, 968.
 Walsh D., c/r Patterson and Gower streets, Preston, 652, 667.
 Walsh, E. J., "Ballanifina," Puckapunyal, Seymour, 10118, 10135.
 Walsh, J. E., Melton South, 9963, 9976, 9997, 9999.
 Walsh, L. V., 240 Albion-street, West Brunswick, 9473, 9895, 9941, 9956, 9993, 10024, 10025.
 Walsh, Lilian, 9 Waverley-street, Essendon, 9685, 9701, 9749.
 Walsh, P. S., "Ballanifina," Puckapunyal, Seymour, 10119, 10134.
 Walter, A. E., "Devon Farm," Strathkellar, 3556, 3557, 3561, 3562, 3565, 3566, 3570, 3571, 4031.
 Walter, William, Casey-street, Tatura, 84, 128, 160, 182, 236, 246.
 Walters, E., 44 Epsom-road, Ascot Vale, 2654, 3402.
 Walters, Miss L., 16 Gladstone-street, Moonee Ponds, 8333.
 Walters, D. V., Research Farm, Werribee, 8626, 8635, 8640, 8678, 8745.
 Wangaratta Agricultural Society, Wangaratta, 6188.
 Wantirna Co-op. Cool Stores Society Ltd., Bayswater, 7058.
 Ware, E. J., Numurkah, 10117, 10141.
 Warmbrun, G., Berwick, 2658, 2798, 2814, 3705, 3717.
 Warmbrun, G. F., 8 Power-street, Dandenong, 2799, 2812.
 Warren, R. and Sons, 34 Oakover-road, South Preston, 4324, 4329, 4429, 4436, 4431, 4432, 4433, 4434.
 Warren, A. T., "Devon Park," Lilydale, 354, 404, 429, 460, 480.
 Warren, L., "Cherry Hill," Nar-Nar-Goon, 2714, 3475, 3848.
 Warren, Miss Rona, c/o State School, Harcourt, 7180.
 Warren, Master Ronald, c/o State School, Harcourt, 7184.
 Warrnambool Agricultural Society, Warrnambool, 6186.
 Warwick Dairy Association, Mill Hill, Queensland, 6695.
 Waterfield, Miss R., 9 Andrew-street, Horsham, 8252, 8265, 8296, 8326, 8340, 8365, 8419, 8438, 8488, 8496, 8502.
 Waters, Master T., 22 Turner-street, East Malvern, 5079.
 Waterstrom, Mrs. Alice, 75 Rose-street, West Brunswick, N.10, 7804.
 Watkins, F., 184 Bourke-street, Melbourne, 4772, 4774, 4776, 4777, 4779, 4781.
 Watson, Miss, 30 Hartwell Hill-road, Camberwell, E.6, 2670, 2897, 2903.
 Watson, Robert Bruce, "Winilba," Diggers' Rest, 5966, 5972.
 Watt, L. M., "Gowrie," Hastings, 7306, 7313.
 Walters, C. G., 56 Kingsville-street, West Footscray, 3591.
 Watts, W., c/o G. Daniel, State School, Gravel Hill, Bendigo, 9881, 9891.
 Wear, John, Post Office, Werribee, 3984, 3985, 3992.
 Weaver, Lewis E., Boort, 8817, 8906, 8932, 8963, 9001, 9044.
 Weaver, P. S., Boort, 9884.
 Webb, H. L. and Son, "Holly Green," Sunbury, 1050, 1051, 1094, 1095, 1112, 1180, 1222, 1270.
 Webb, L. H. and W. H., "Kunlan Nook," Lindenow, 734, 740, 820.
 Webb, Master George, c/o State School, Upper Tyabb, 7152.
 Webb, L. A. P., "The Anchorage," Doncaster, 7364, 7371, 7382, 7392, 7420, 7465, 7469.

- Webb, R. Farrin. "Rafa," Traralgon, 2679, 2704, 2721, 3473, 3768, 3858.
 Webster, R. B., Laver's Hill, 5939, 6100, 6127, 6128, 6156, 6173.
 Weeks, G. G., "Glenthorn," Centre Dandenong-road, Cheltenham, S.22, 3803.
 Weir, H. R., "Illappa," 84 Princess-street, Kew, E.4, 8785.
 Weir, W. J., Narrandera, N.S.W., 1648, 1697, 1708, 1711, 1714, 1718.
 Welham, H. R., 16 Wigton-street, Ascot Vale, W.2, 3022, 3476, 3491.
 Wellington, A. C., 947 Punt-road, South Yarra, S.E.1, 8619, 8697, 8722, 8746, 8770.
 Welsby, J. W., "Larooma," Chadstone-road, Murrumbeena, 9902, 9977, 9986.
 Welsh, Thomas, 4 Cameron-street, Ballarat East, 4343, 4345, 4350, 4351, 4354, 4355.
 Wensor, Mrs. A. E., 20 Myross-avenue, Ascot Vale, 4906.
 Werribee Agricultural Society, Werribee, 201.
 Wesslink, Mrs. C. M., 6a Munro-street, Armadale, 7902.
 West, Mrs. L. R., "Maryville," Cohuna, 7580, 7591, 7598, 7616, 7632.
 West, Master Sydney, c/o State School, Upper Tyabb, 7151.
 Westcott, Master Albert, c/o State School, Croydon, 7082.
 Westcott, Mrs. G. W., 36 Rennie-street, Coburg, 8230, 8362, 8506, 8511, 8515, 8518, 8523, 8527.
 Weston, C., c/o E. W. Robinson, 179 King-street, Melbourne, 10162, 10170, 10204, 10224.
 Weston, M., c/o E. W. Robinson, 179 King-street, Melbourne, 10150, 10164, 10187, 10217.
 Weston, W., c/o E. W. Robinson, 179 King-street, Melbourne, 10156, 10165, 10179, 10232.
 Wharton, J. P., 64 Lumeah-road, Caulfield, 8630.
 Wheeler, Mrs. J., 31 Buckingham-street, Richmond, E.1, 7502, 7645, 7674.
 Whicker, W. G., Diamond Creek, 7067, 7199, 7200, 7206, 7211, 7217, 7220, 7227, 7232, 7237, 7246, 7250, 7257, 7263, 7268, 7272, 7280, 7286, 7287, 7293, 7297, 7300, 7309, 7315, 7322, 7331, 7337, 7338, 7345, 7350, 7357, 7363, 7370, 7374, 7381, 7387, 7394, 7401, 7407, 7411, 7412, 7418, 7419, 7424, 7429, 7432, 7433, 7438, 7442.
 Whishaw Bros., "Armidale," Carrick, Tasmania, 2183.
 Whitbourn, G. F., Tallangatta, 3945.
 White, F., and Son, 28 Anne-street, Footscray, 2869, 3157, 3163, 3168, 3174, 3184, 3188, 3192, 3193, 3201, 3206, 3212, 3234, 3237.
 White, A. H., Kangaroo Ground, 304, 656, 9468, 9477.
 White, C. R., Yarra Glen, 9268, 9293, 9557.
 White, Miss D., c/o Mr. McCrae, Lethbridge-street, Essendon, 9196.
 White, Miss Eva, "Lingwell Nook," Lancefield, 8245, 8385, 8388, 8393, 8397.
 White, Miss Nancy, c/o State School, Somerville, 7161.
 White T., River-avenue, Ascot Vale, W.2, 10074, 10075, 10076, 10077, 10078, 10079, 10097, 10098, 10111, 10112.
 Whitechurch, Edward, Mangalore West, 907, 908.
 Whitechurch, Executors R. R., "Poplar Vale," Mangalore, 887, 902, 914, 915, 932, 937, 938, 945, 946, 948.
 Whiter, A. A. R., Longerenong Agricultural College, Dooen, 8616, 8714, 8739.
 Whitfield, Miss Beryl, Dallas-avenue, Oakleigh, 9399.
 Whiting and Mitchell, 194 Alma-road, East St. Kilda, 5294, 5295, 5315.
 Whiting, A., 194 Alma-road, East St. Kilda, 5307, 5406.
 Whittakers, Miss E., "Warren," North Wangaratta, 7507, 7516, 7523, 7650, 7659, 7663, 7752.
 Whittlesea Agricultural Society, Whittlesea, 200, 6185.
 Whitton, Miss G., 66 Shobbra-road, Elsternwick, 8472.
 Whyte, Mrs. C., "Roxburgh," Lutwyche-road, Windsor, Brisbane, Queensland, 7678, 8033, 8034.
 Wiles, George L., Moss Vale, N.S.W., 5540.
 Wilkin, Mrs. J., 278 Toorak-road, South Yarra, 10062.
 Wilkinson and Smythe, "Ferndale," Drouin, 1978, 1979, 2014, 2015, 2039, 2040, 2082, 2083, 2106, 2107.
 Wilkinson, W. G., and Young, R. E., "Roseneath," Yarrawonga, 12, 55, 72, 90, 91, 110, 111, 118, 125, 126, 131, 150, 151, 173, 174, 187, 194, 234, 243.
 Williams, W. F., and Smith, C. A., Riverside-avenue, Werribee, 3790, 3986, 3987, 3993, 3994.
 Williams, Miss, 1 May-street, Gardenvale, 5713.
 Williams, A., Airly P.O., via Sale, 1522.
 Williams, Mrs. B., 10 Fisher-street, East Malvern, 4969, 4982, 7823, 7893.
 Williams, Miss Daisy, Westminster-street, Balwyn, 5040.
 Williams, Miss Dolly, c/o State School, Somerville, 7158.
 Williams, H. G., Deloraine, Tasmania, 3465, 3474, 3488, 3509, 3830, 3837, 3840, 3845, 3860.
 Williams, H. Morrell, 10 Byron-street, Moonee Ponds, W.4, 5355.
 Williams, J., c/o R. Scully, 61 Lothian-street, North Melbourne, 9842.
 Williams, J. N., "Carlisle," 10 Burke-road, East Malvern, S.E.5, 3095, 3096, 3104, 3105.
 Williams, Robert, "Orange Vale," Wangaratta, 5805.
 Williamson, I. A. N., "Lochinver," Carisbrook, 2027, 8623, 8625, 8634, 8639, 8696.
 Williamson, John, "Lochinver," Carisbrook, 235, 245, 759, 774, 775, 776, 801, 814, 815, 825, 826, 836, 842, 847, 1700.
 Wills, A., Nicholson-street, Bentleigh, 3071, 3072, 3107, 3113, 3114.
 Wills-Cooke, Mrs. Rene, 48 Alfred-street, East Kew, 7562, 7673, 7676, 7679, 8146, 8147, 8531.
 Wilmot, J., Bullarook, 1964, 1965, 2000, 2001, 2097.
 Wilson, A., St. Andrew's P.O., Queenstown, 10173, 10258.
 Wilson, Colin, 53 Charles-street, Ascot Vale, 4654.
 Wilson, Donald C., "Ayton Laur," Derrinallum, 1336.

LIST OF EXHIBITORS.

lxiii.

- Wilson, E., 35 Mount Alexander-road, Flemington, 9812.
 Wilson, Glen, "Ozone House," Princetown, 5862.
 Wilson, Miss M. I., "Home Station," Milawa, 8229, 8311, 8332.
 Wilson, R. G., Brown Coal Mine, Morwell, 10159, 10202.
 Wilson, W. H., 57 Westgarth-street, Northcote, W.16, 4231, 4235, 4238, 4244, 4250, 4260, 4262.
 Wing, A. D., 110 Farnsworth-street, Castlemaine, 8654.
 Wingood Poultry Farm, 8 Peel-street, Kew, 2699, 3752, 3772.
 Wise, J. A., Volum-street, Manifold Heights, Geelong West, 2780, 2786, 2787, 2797, 2807.
 Withard, M. A., Wingham, N.S.W., 3535, 3536, 3544, 3545.
 Withell, Mrs. J. D., "Olinda Cottage," Healesville-road, Lilydale, 7782.
 Witmore, Miss Doris, c/o State School, Pakenham East, 7126.
 Witton, Mrs. Lily M., 105 Murray-street, Caulfield, S.E.8, 5403.
 Woinarski, B. and C., "Warrenbayne" Kennels, Seaford-road, Seaford, 5364, 5374, 5404.
 Woinarski, Mrs. B. G. Zichy, "Warrenbayne," Seaford-road, Seaford, 7628, 7762, 8282.
 Wolff Bros., Drouin, 5913, 5920, 5921, 5922.
 Wonthaggi Dairy Produce Co., Archie's Creek, 6738, 6753.
 Wood, A., 22 Ellington-street, Caulfield, 5167.
 Wood, Alfred V., Yan Yean, 5906, 5907, 5908, 5909, 5912, 5916, 5917.
 Wood, Miss G., 13 Sydney-avenue, Geelong, 8218.
 Wood, J. V. M., Clarendon Eyre Stud Farm, Bulleen-road, Heidelberg, 1301, 1320, 1345, 1346, 1379, 1409, 1421, 1422, 1423, 1440, 1441, 1442, 1465, 1466, 1478, 1479, 1480, 1492, 1493, 1501, 1506.
 Wood, P. M., Clarendon Eyre Stud Farm, Bulleen-road, Heidelberg, 3425.
 Wood, S. O., "Heddingham," Glen Eira-road, Caulfield, 5297, 5309, 5312.
 Wood, W. J., 6 Station-street, Caulfield, 402, 426, 492.
 Woodhouse, Mrs. Maude, 32 Palmerston-street, Carlton, 8052.
 Woodman, H. and A., 4 Alice-street, Coburg, N.13, 3643, 3644, 3655, 3656, 3672.
 Woodman, E., 176 Gordon-street, Footscray, 9785, 9852.
 Woodman, G., 3 Carmichael-street, Footscray, 9786.
 Woodman, L., 20 Johns-street, Footscray, 9876.
 Woodman, N., 1 Anne-street, Footscray, 9766, 9783.
 Woodmason, W., "Green Gables," Waverley-road, Oakleigh, 1298, 1368, 1417.
 Woods, J. A., 301 Robinson-street, Moonee Ponds, 2661, 2689, 3070, 3078, 3079, 3090, 3097, 3106, 3111, 3117, 3118, 3120, 3121, 3122, 3123, 3124, 3126, 3127, 3128, 3131, 3132, 3138, 3142, 3144, 3222, 3229, 3238, 3245, 3248, 3280.
 Woods, Miss N., 31 Eastwood-street, Ballarat East, 4448.
 Woods, R. T., 27 Mark-street, Colac, 4266, 4270, 4276, 4426, 4647, 4649, 4848, 4873.
 Woods, S. L., 686 Mount Alexander-road, Moonee Ponds, 3068, 3076, 3077, 3082, 3083, 3084, 3088, 3089, 3135, 3143.
 Woods, W., 17 Steinfeld-street, Ballarat East, 4392, 4397, 4400, 4404, 4436, 4437, 4439, 4440, 4446.
 Woodward, B., 208 St. John's-road, Glebe, Sydney, N.S.W., 5346, 5408.
 Woodward, Miss M., 173 Smith-street, Thornbury, 5177.
 Woolard, W., 53 Stephenson-street, Richmond, 9858.
 Woolgrove, Miss Dorothy, c/o State School, Upper Tyabb, 7147.
 Worley, Mrs. L., "Woorilla," Launching Place, 7540, 7573, 7587.
 Worsley, Miss S., Hammond-road, Dandenong, 9174, 9199, 9228, 9249, 9366, 9373, 9389, 9403, 9408.
 Wotton, F. P., Boundary-road, Coorparoo, Queensland, 2893, 2899, 2907.
 Wrathall, Miss E., "Gladhaven," Indented Head, Portarlington, 5273.
 Wrathall, Stephen, "Gladhaven," Indented Head, Portarlington, 5255, 5285.
 Wright Bros., Tullamarine, 5976, 5983, 5988.
 Wuchatsch, A., Epping, 5925, 5992.
 Wurfel, F. H., Roslyn-road, Belmont, 5504.
 Wurz, A., Belgrave, 4164, 4165, 4169, 4441, 4444, 4445.
 Wyett, H., 291 Edward-street, East Brunswick, 10036.
 Wykes, W. A., Stationmaster, Aspendale, 3065, 3073, 3821.
 Wynn, S. and Co., Bourke-street, Melbourne, 6873, 6882, 6883, 6887, 6892, 6893, 6894, 6902, 6903, 6910, 6911, 6925, 6926, 6960, 6961, 7012, 7026, 7029.
 Xavier College, Barker's-road, Kew, 1125, 1126, 1171, 1273, 1274, 1275, 1606.
 Yarrawonga and Border Agricultural and Pastoral Association, Yarrawonga, 206.
 Yea and Mansfield Dairy Co. Ltd., Yea, 6690, 6716, 6735, 6748.
 Yelland, W. H. and Sons, "Treverder," Newlyn, 861, 864, 865.
 Yeomans, Mrs. F., "Cherry Mount," Coleraine, 7544, 7590.
 Young, A. L., Longerenong Agricultural College, Dooen, 8603, 8707, 8732, 8753.
 Young, Miss Barbara, c/o Madame Hickman, Myer Emporium, Bourke-street, Melbourne, 5765.
 Young, Mrs. Bertha, 120 Rosslyn-street, West Melbourne, 7970.
 Young, J. J., 19 Nottingham-street, Prahran, S.1, 4166, 4167, 4170, 4171, 4172, 4173, 4176, 4177, 4178, 4179, 4180, 4181, 4182, 4185, 4186, 4192, 4196, 4200, 4201, 4205, 4206, 4208, 4209, 4212, 4213, 4215, 4216, 4218, 4219, 4222, 4226, 4268, 4271, 4287, 4291, 4304, 4307, 4316, 4317, 4332, 4335, 4340, 4341, 4701, 4704, 4706, 4710.
 Young, L. F., "Eulong," Cavendish, 457, 478, 496, 505, 530, 550, 9254, 9277, 9568, 9585, 9609.
 Young W. M., 128 Moreland-road, Brunswick East, 3702, 3719, 3740.
 Yuill, Mrs. Vine, McIntyre-street, Hamilton, 7699, 7710.
 Zander, J. B., King-street, Melbourne, 260, 9870, 9910, 9937, 9995, 10041.
 Zerbe, Master Leslie, c/o State School, Doncaster East, 7103.
 Zunneberg, J., Edwin-street, Heidelberg West, 5685, 5693, 5698.

PLAYER'S

COUNTRY LIFE

CORK-TIPPED VIRGINIA
CIGARETTES

"15's" --- **1/-** *You'll like them* "50's" --- **3/3**
Packets Tins.

The New Mild Tobacco

*A
Real
Smoke*



MILD BURLEY
TOBACCO
2oz. & 1oz Tins

Programme of Parades and Events, 1928

FIRST DAY.

Thursday, 20th September.

- 10.0 a.m. Judging in all Stock and Produce Sections (except Classes specified for other days, and except Heavy Horses, Sheep, Poultry, Pigeons, Cage Birds, and Cats and Dogs entered in Division B).

SECOND DAY.

Friday, 21st September.

- 9.0 a.m. Judging of Heavy Horses (Sections 1 to 4), except Clydesdale Groups.
- 10.0 a.m. Judging of Table Vegetables (Classes 1210-1240).
- 10.0 a.m. Judging of Business Turnouts (Classes 118-123).
- 10.15 a.m. Judging of Trotters in Harness (Classes 45-47 and 51 and 52).
- 11.20 a.m. Judging of Trotting Championships (Section 7).
- 11.30 a.m. **GRAND PARADE.** All Horses, Ponies and Cattle.
- 12.0 noon. **ARRIVAL OF VICE-REGAL PARTIES.**
- 12.30 p.m. Official Luncheon in Council Hall.
- 12.30 p.m. Novice Flag Race (Class 1799).
- 12.30 p.m. Children's Driving Competition (Class 1798).
- 1.0 p.m. The "Austral" Girls' Riding Competition (Class 1789).
- 1.15 p.m. The "James Hennessy" Novice Jumping Plate (Class 1759).
- 2.5 p.m. Maiden Pacing Competition: Preliminary Heats (Class 1821).
- 2.25 p.m. The Amateur Ladies' Hunters' Plate (Class 1763).
- 2.50 p.m. Motor Car Bending Race (Class 1809).
- 3.0 p.m. Judging Mounted Police Turnout (Class 80).
- 3.0 p.m. **OFFICIAL OPENING OF SHOW and PRESENTATION OF TROPHIES** (beside the Wine Kiosk), by **HIS EXCELLENCY THE GOVERNOR.**
- 3.15 p.m. The Pair Horse Jumping Plate (Class 1754).
- 3.30 p.m. Judging of Hacks (Classes 82, 84 and 85).
- 3.40 p.m. Maiden Pacing Competition: Final (Class 1821).
- 3.50 p.m. Novice Riding Competition (Class 1783).
- 4.0 p.m. Judging of Single Buggy Horses (Classes 108 and 109).
- 4.10 p.m. The "Melbourne" Jumpers' Plate (Class 1765).
- 4.30 p.m. Judging of Best Tandem Team (Class 107).

THIRD DAY.

Saturday, 22nd September.

- 9.0 a.m. Judging of Clydesdale Stallion and Progeny (Class 16).
- 9.30 a.m. Judging of Clydesdale Group (Class 17).
- 10.0 a.m. **CLYDESDALE DISTRICT GROUP COMPETITION** (Class 18).
- 11.0 a.m. Judging of Buggy Turnouts (Classes 112 and 113).
- 11.30 a.m. Judging of Polo Ponies (Classes 96 and 97).
- 12.0 noon. Amateur Novice Ladies' Riding Competition (Class 1787).
- 12.15 p.m. Gentlemen's Driving Competition (Class 1797).
- 12.30 p.m. Parade of Dogs (Division A).
- 12.45 p.m. **GRAND PARADE.**—All Horses, Ponies and Cattle.
- 1.40 p.m. Open Bending Race (Class 1805).
- 1.55 p.m. The "George Kinnear and Sons" Hunters' Plate (Class 1758).

Everything in Music at Stand

266 267

Be Sure to Visit these stands in the
RAMP BUILDING,
Next the Public Grand Stand.

PLAYERS AND PIANOS.

Suttons are sole agents for Cable,
Zimmermann, Concord, Seiler, Scheid-
mayer, Mason and Hamlin, Singola,
Orpheus and Lindahl.

PHONOGRAPHS, Etc.

Singola and Decca Instruments, and
a full range of Broadway, Master-
touch, Rolls and Parlophone Records;
also Hawkes' and Buescher orchestral
and band instruments.

RADIO DISPLAYS.

A full range of receivers and record
reproducers is displayed at
STAND 282, HALL OF
INDUSTRIES.

Suttons

Where there is Harmony
in every transaction

290-2 BOURKE STREET, MELBOURNE

[PATON]

- 2.0 p.m. Judging of Novice Ladies' Hacks (Class 86).
 2.35 p.m. Commonwealth Handicap Trot. Preliminary Heats (Class 1823).
 2.50 p.m. Water Jump (Class 1771).
 3.0 p.m. Judging of Ladies' Hacks (Class 87).
 3.10 p.m. Scouts' Trek Cart Race.
 3.20 p.m. **MASSED SIGNALLING DISPLAY**, by 600 Metropolitan District Scouts.
 3.30 p.m. Scout Camp Pitching Competition.
 3.40 p.m. Motor Car Balancing Competition (Class 1812).
 3.50 p.m. Whippet Hurdle Race (Class 1814).
 4.0 p.m. Judging of Jinker Turnouts (Classes 114 and 115).
 4.15 p.m. Motor Car Musical Chairs (Class 1810).
 4.25 p.m. The "Victory" Girls' Riding Competition (over hurdles) (Class 1790).
 4.45 p.m. Commonwealth Handicap Trot. Final (Class 1823).

FOURTH DAY.

Monday, 24th September.**(CHILDREN'S DAY.)**

- 10.0 a.m. Judging of Sheep (Sections 27 to 38).
 11.0 a.m. Cattle Parade.
 11.30 a.m. Parade of Led Heavy Horses (Classes 1-28, 32-34, and 36-38).
 11.45 a.m. Parade of Led Light Horses and Ponies (Classes 39-44, 48-50, and 53-77).
 12.0 noon. Parade of Harness Horses and Ponies (Classes 29-31, 35, 45-47, 51, 52 and 105-133).
 12.0 noon. Judging of Pair of Hacks (Class 89).
 12.15 p.m. Parade of Saddle Horses and Ponies (Classes 78-104).
 12.30 p.m. Judging of Best Horse in Single Harness (Class 111).
 12.30 p.m. The "Preserve" Ladies' Bending Race (Class 1803).
 1.0 p.m. Maiden Standing Block Woodchopping Competition (Class 1836).
 1.0 p.m. Girls' Riding Competition (Class 1791).
 1.10 p.m. Novice Hunting Plate (Class 1753).
 1.40 p.m. Pony High Jump (Class 1781).
 2.0 p.m. Judging of Champion Harness Horse (Winners in Classes 105-113).
 2.0 p.m. Judging of Shetland Pony Turnout in Saddle (Class 103).
 2.15 p.m. Judging of Miniature Turnout in Saddle (Class 104).
 2.20 p.m. Boys' Riding Competition (over hurdles) (Class 1794).
 2.30 p.m. Judging of Champion Saddle Pony (Winners in Classes 92-104).
 2.45 p.m. Judging of Miniature Turnouts in Harness (Classes 132 and 133).
 2.50 p.m. Maiden Standing Block Woodchopping Competition: Final (Class 1836).
 3.0 p.m. Amateur Novice Ladies' Riding Competition (over hurdles) (Class 1788).
 3.0 p.m. Judging of Champion Saddle Horse (Winners in Classes 81 to 89).
 3.15 p.m. Ladies' Riding Competition (Class 1782).
 3.30 p.m. Judging of Champion Harness Pony (Winners in Classes 114, 115 and 124-133).
 3.30 p.m. Judging of Consolation Hacks (Class 90).
 3.40 p.m. Motor Car Liquid Race (Class 1811).
 4.0 p.m. The "Bullock Eade" Musical Chairs on Horseback (Open) (Class 1808).
 4.20 p.m. "Scott's" Pony Jumpers' Plate (Class 1777).

FIFTH DAY.

Tuesday, 25th September.

10. a.m. Judging of Cats (Section 44).
10.0 a.m. The Special Sheep Dog Trial (Class 1829).
12.30 p.m. **GRAND PARADE.**—All Horses, Ponies and Cattle.
1.15 p.m. **Parade of District Groups of Clydesdales** (Class 18).
1.30 p.m. The "Preservene" Ladies' Flag Race (Class 1802).
1.45 p.m. The "Jubilee" Boys' Riding Competition (Class 1793).
1.50 p.m. Pony Jumping Competition (Class 1778).
2.20 p.m. Pair Horse Trot (Class 1825).
2.30 p.m. The "Craig Williamson" Amateur Jumpers' Plate (Class 1764).
2.50 p.m. Handicap Woodchopping Contest: Standing Cut (Class 1832).
3.0 p.m. Handicap Sheaf-Tossing Competition (Class 1831).
3.15 p.m. Ladies' Driving Competition (Class 1796).
3.30 p.m. Record Trot (Class 1817).
3.40 p.m. "Australian" Water Jump (Class 1772).
3.50 p.m. The Stewart Dawson Ladies' Riding Competition (over hurdles) (Class 1784).
4.10 p.m. Handicap Woodchopping Contest: Final (Class 1832).
4.20 p.m. The "Hart-Parr" Hunting Contest (Class 1766).
-

Q.

M.

C.

MOLASSES

Stock must have Molasses

Dairy Cows, Calves, Horses, Sheep & Pigs

MOLLERNE

For All Classes of Stock

Highest in Protein and Carbohydrates

Molasses & Lucerne Chaff Mixed

Use It Like Bran

Write to Wholesale Distributors

Queensland Molasses Co.

363 Flinders Street,

Tel. 4528

Melbourne

SIXTH DAY.

Wednesday, 26th September.

- 9.30 a.m. The "Vallo" Sheep Dog Trial: Preliminary Heats (Class 1828).
- 10.0 a.m. Judging of Poultry, Pigeons and Cage Birds.
- 12.30 a.m. **GRAND PARADE.**—All Horses, Ponies and Cattle.
- 1.30 p.m. First-Class Handicap Sheaf-Tossing Competition (Class 1830).
- 1.30 p.m. Gentlemen's Bending Race (Class 1804).
- 1.45 p.m. The High-Fence Jumping Competition (Class 1770).
- 2.0 p.m. The "Prestige" Ladies' Handicap Trot: Preliminary Heats (Class 1822).
- 2.10 p.m. The "Sonora" Ladies' Hunters' Plate (Class 1762).
- 2.25 p.m. Handicap Woodchopping Contest (Underhand Chop) (Class 1834).
- 2.40 p.m. Pony Hunters' Plate (Class 1776).
- 3.0 p.m. Maiden Trot: Preliminary Heats (Class 1820).
- 3.15 p.m. The "Victorian" Jumpers' Plate (Lady Riders) (Class 1761).
- 3.30 p.m. Section Jumping (Class 1774).
- 3.50 p.m. The "Prestige" Ladies' Handicap Trot: Final (Class 1822).
- 3.55 p.m. "Maples" Heavy-Weight Hunters' Plate (Class 1755).
- 4.10 p.m. Maiden Trot: Final (Class 1820).
- 4.20 p.m. Section Tent Pegging (Class 1775).
- 4.30 p.m. Handicap Woodchopping Contest: Final (Class 1834).
- 4.40 p.m. Pony Jumpers' Plate (Class 1779).

SEVENTH DAY.

Thursday, 27th September.**PEOPLE'S DAY.**

- 9.30 a.m. The "Vallo" Sheep Dog Trial: Continuation of Preliminary Heats (Class 1828).
- 10.0 a.m. Judging of Dogs (Division B).
- 11.0 a.m. The "General Motors" Jumpers' Plate (Class 1751).
- 12.0 noon. Pony Handicap Trot: Preliminary Heats (Class 1826).
- 12.15 p.m. The "Vallo" Sheep Dog Trial: Final (Class 1828).
- 12.45 p.m. **GRAND PARADE.**—All Horses, Ponies and Cattle.
- 1.30 p.m. **Parade of District Groups of Clydesdales** (Class 18).
- 1.45 p.m. The "Dewar" Open Flag Race (Class 1801).
- 2.0 p.m. Motor Car Potato Race (Class 1813).
- 2.20 p.m. Ladies' Riding Competition (over fences) (Class 1786).
- 2.45 p.m. Open Trotting or Pacing Handicap: Preliminary Heats (Class 1816).
- 3.15 p.m. The "Buckley and Nunn" Hunters' Plate (Class 1752).
- 3.40 p.m. Pony Handicap Trot: Final (Class 1826).
- 3.50 p.m. The "Wolfe's Schnapps" High Jump (Class 1763).
- 4.5 p.m. The "Bulloch Lade" Musical Chairs on Horseback (Lady Riders) (Class 1806).
- 4.15 p.m. Handicap Tree-Felling Contest (Class 1837).
- 4.30 p.m. "The Argus" and "The Australasian" Jumpers' Plate (Class 1760).
- 4.40 p.m. Open Trotting or Pacing Handicap: Final (Class 1816).

EIGHTH DAY.

Friday, 28th September.

- 9.30 a.m. Open Sheep Dog Trial: Preliminary Heats (Class 1827).
- 11.45 a.m. **GRAND PARADE.**—All Horses, Ponies and Cattle.
- 12.45 p.m. The "Dewar" Gentlemen's Flag Race (Class 1800).
- 1.0 p.m. Royal Handicap Trot: Preliminary Heats (Class 1824).
- 1.30 p.m. The "Imperial" Jumpers' Plate (Class 1757).
- 2.15 p.m. First-Class Handicap Standing Block Chop (Class 1833).
- 2.25 p.m. Ladies' Riding Competition (over hurdles) (Class 1785).
- 3.15 p.m. Royal Handicap Trot: Final (Class 1824).
- 3.30 p.m. The "Bulloch Lade" Musical Chairs on Horseback (Gentlemen Riders) (Class 1807).
- 3.40 p.m. Juvenile Hunters' Plate (Class 1756).
- 4.0 p.m. First-Class Handicap Standing Block Chop: Final (Class 1833).
- 4.10 p.m. The "Yeaston" High Jump (Class 1769).
- 4.35 p.m. Novice Riding Competition (over hurdles) (Class 1795).

NINTH DAY.

Saturday, 29th September.

- 10.30 a.m. Open Sheep Dog Trial: Continuation of Preliminary Heats (Class 1827).
- 12.30 p.m. Parade of Dogs (Division B).
- 12.45 p.m. Pony Consolation Stakes (Class 1780).
- 1.0 p.m. National Handicap Trot: Preliminary Heats (Class 1819).
- 1.20 p.m. Record High Jump.
- 1.30 p.m. The "Australian" Jumping Plate (Class 1767).
- 1.50 p.m. Open Sheep Dog Trial: FINAL (Class 1827).
- 2.20 p.m. Handicap Standing Block Chop (Class 1835).
- 2.30 p.m. Children's Riding Competition (over hurdles) (Class 1792).
- 2.45 p.m. Victoria Handicap Trot: Preliminary Heats (Class 1818).
- 3.0 p.m. Consolation Stakes (Class 1773).
- 3.15 p.m. Whippet Flat Race (Class 1815).
- 4.0 p.m. National Handicap Trot: Final (Class 1819).
- 4.15 p.m. Handicap Standing Block Chop: Final (Class 1835).
- 4.30 p.m. Victoria Handicap Trot: Final (Class 1818).

HENRY SCHWIEGER, Secretary.

Temple Court, 422 Collins-street, Melbourne.

GUARDIAN

A SSURANCE COMPANY

LIMITED

Established 1821

TOTAL ASSETS EXCEED - - £10,000,000

Chief Office for Australia: 452 Collins Street, Melbourne

R. J. WHITE, Manager.

Fire Marine Live Stock

Hailstone Accident

including

Workers' Compensation

Motor Cars

Building and Contents, Crops, Stacks, and
all Agricultural Risks, including Live Stock
and Sheep in the open air, accepted against
Fire at lowest current rates.

LIBERAL AND PROMPT
SETTLEMENTS

Over 60 Years of

HONEST TRADING

**ASSURES EVERY PERSON OF GETTING
FULL SATISFACTION.**

FOY & GIBSON

PTY. LTD.

This old-established business has earned a
reputation of which it is justly proud. . . .

By shopping at Foy and Gibson's you are
assured of quality at moderate cost.

Bourke St., City. Smith St., Collingwood.

THE YORKSHIRE INSURANCE Co. Ltd.
THE LEADING LIVE STOCK Co. in the World.
Full particulars apply at Office on Show Grounds, or 26 QUEEN ST.

CATALOGUE

HORSES

Stewards in Chief—Heavy Horses—J. A. BEATTIE, Esq.
Light Horses—F. B. LITHGOW, Esq.

- The breeding year dates from 1st August in each year.

Any prize awarded to a mare exhibited as being in foal may be withheld until the production of a certificate that she has produced a foal after the exhibition and previous to the 1st January next ensuing.

All Stallions over 2 years of age must be registered under the Horse Breeding Act, 1919.

All Mares 3 years old or over entered in Sections 1 to 10 inclusive (except Farm and Lorry Horses in Section 3) must have obtained a certificate of soundness from a Government Veterinary Officer.

A Government Veterinary Officer will stamp all Entry Tickets for Stallions and Mares, "Pass to the Ring." These stamped tickets must be produced to the Steward before entering the arena.

Stallions and Mares will be examined by Government Veterinary Surgeons, on the Show Grounds, on Wednesday, 19th September, commencing at 10 a.m.

Where height is stipulated, horses and ponies must be measured. The official measurer will be in attendance on the Grounds on Wednesday, 19th September, at 10 a.m., and on Thursday, 20th September, at 8 a.m., and horses and ponies must be there to obtain their certificates before going into the ring.

NOTE.—Horse-boxes must not be locked during the hours the Show is open to the public. The Exhibitor will be liable to a fine of ten shillings for every infringement of this regulation.

Any exhibitor who shall, without due cause, fail to parade any animal before the Judge when required so to do by the Steward of the Section, shall be liable to a fine of one pound.

Several feed stalls are available for exhibitors. Charge, 12/6 during the currency of the Show. Exhibitors are not permitted to stack feed in the Horse Pavilions.

EXERCISING HORSES.

The parading of horses will be allowed on the arena track before 8.30 a.m. and after 5.30 p.m. on any day of the Show, and one week prior thereto.

THE YORKSHIRE INSURANCE Co. Ltd.
THE LEADING LIVE STOCK Co. in the World.
Full particulars apply at Office on Show Grounds, or 26 QUEEN ST.

THIS OFFER SPELLS OPPORTUNITY FOR YOU AND YOURS.

INVESTIGATE—THEN INVEST.

The need for commercial afforestation to replenish rapidly dwindling supplies of timber, and make provision for future requirements is becoming increasingly recognised.

N.Z. Perpetual Forests Ltd. is the largest commercial afforestation company in the world. Its operations are conducted in a land where soil and climatic conditions are unequalled for the growing of softwoods. During the past two years, nearly 60,000 acres have been planted with pine trees. This vast area is organised and maintained by a qualified staff of forestry experts.

DEBENTURE BONDS OF N.Z.P.F. LTD. OFFER HANDSOME RETURNS, UNEQUALLED BY ANY OTHER SECURED INVESTMENT.

After the most careful investigation of all the problems involved in forestry conducted on the latest scientific principles, it is confidently anticipated that in twenty years a return of £500 may reasonably be expected from each acre planted. Every £25 Bond represents one acre of land planted with pine trees, which N.Z.P.F. Ltd. contracts to maintain until the forests are realised at the direction of the Bondholders. A specially constituted Bondholders' Trustee Company affords the fullest possible protection for every Bondholder.

SIXTH ISSUE OF 20,000.

£25 BONDS NOW AVAILABLE.

Become a Bondholder now—you cannot afford to hesitate if you would reap the advantages of this unique investment. Provide for the future now—take up Bonds for yourself—your wife—your children—and lay the foundation of prosperity for the coming years.

THE PAYMENTS ARE EASY.

£25 Bonds may be purchased on the following terms:—

- (a) 25/- on application;
25/- one month from application; and
30/- every three months thereafter until the Bond is fully paid; or
- (b) £22/10/- for cash with application.

Messrs. SMITH, WYLIE & CO. LTD., COLLINS HOUSE, COLLINS STREET, MELBOURNE.

Please send me free literature explaining your proposition, with full particulars of the Sixth Bond Issue. This will place me under no obligation to invest.

Name.....

Address.....

.....
Send for full particulars of this Bond Investment—

N.Z. PERPETUAL FORESTS LTD.

Fill in the form herewith and post to the Sole Brokers,

SMITH, WYLIE & CO. LTD.,

Collins House, Collins Street, Melbourne.

THE YORKSHIRE INSURANCE Co. Ltd.

THE LEADING LIVE STOCK Co. in the World.

Full particulars apply at Office on Show Grounds, or 26 QUEEN ST.

CLYDESDALES.

3

Section 1---Clydesdales.

Judges: R. WATSON, Esq. (Males). Stewards: T. V. COWAN, Esq. (Males).
W. MATHIESON, Esq. A. C. GIBB, Esq. (Females).
(Females).

NOTE.—Clydesdales are only required in the yards from 9 a.m. on Friday, 21st September (when judging commences), to 5 p.m. on Friday, 28th September.

Horses entered in this Section must be fully registered as Clydesdales in the Commonwealth Clydesdale Stud Book, or other approved Stud Book published outside the Commonwealth, except yearlings, which may be entered if recorded as progeny in the Commonwealth Clydesdale Stud Book, and eligible for full registration therein. Females recorded in the Appendices to the C.C.S.B. will not be eligible to compete in this Section.

For particulars of registration in the Commonwealth Clydesdale Stud Book, apply to the Secretary, Commonwealth Clydesdale Horse Society, Temple Court, 422 Collins-street, Melbourne.

NOTE.—Clydesdales not registered prior to 31st July will only be permitted to be entered for the Show on payment of double entry fees.

Stallions over two years of age, and Mares three years old and over, must have their Entry Tickets stamped "Pass to the Ring" by a Government Veterinary Officer before entering the Arena.

Examinations commence on Wednesday, 19th September, at 10 a.m.

Judging of Clydesdales will commence at 9 a.m. on Friday, 21st September.

CLASS.

1. STALLION, 8 YEARS OLD OR OVER—Prizes—£12; £5; £2.

Entry fee £1/10/-, Members 16/-.

- 1 Hehr Bros., "Dunure Blend" (imp. from N.Z.) (169 C.C.S.B.), bay, foaled 26th October, 1918, bred by George Moffatt (N.Z.), s Finest Blend (imp.) [19124 C.S.B.], d Riverview Molly (2344 N.Z.C.S.B.).
- 2 J. Opie, "Centredale" (588 C.C.S.B.), bay, foaled 24th September, 1920, bred by James Egan, s Drysdale (imp.) [16552 C.S.B.], d Jean 2nd (386 C.C.S.B.).
- 3 A. Gillis, "Rising Morn" (imp.) [20639 C.S.B.], bay, foaled 4th May, 1920, bred by J. P. Brown (Scotland), s Rising Tide [17454 C.S.B.], d Imperial Joan [32261 C.S.B.].

THE YORKSHIRE INSURANCE Co. Ltd.

THE LEADING LIVE STOCK Co. in the World.

Full particulars apply at Office on Show Grounds, or 26 QUEEN ST.

MEGGITT'S LINSEED MEAL

For All Classes of Stock.

4

CLYDESDALES.

- 4 G. L. Byrne, "Scottish Banker" (imp.) [20647 C.S.B.] (921 C.C.S.B.), brown, foaled 17th April, 1920, bred by Robert Todd (Scotland), s Scottish Prestige [19856 C.S.B.], d Jean of Waterstone [19573 C.S.B.].
- 5 James Galloway, "Bold Arthur" (imp. from N.Z.) (85 C.C.S.B.), bay, foaled 1919, bred by R. G. Lockhart (N.Z.), s Baron Bold (27 A.C.S.B.) (674 C., A.D.H.S.B.), d Princess May (2281 N.Z.C.S.B.).

CLASS.

2. STALLION, FROM 4 TO 7 YEARS OLD—Prizes—£25; £10; £5.

Entry fee £2, Members £1/5/-.

- 6 Mitchell and O'Brien, "Resolution" (imp. from N.Z.) (1017 C.C.S.B.), bay, foaled 8th November, 1923, bred by D. T. Wraight (N.Z.), s Middlerigg Renown (1168 N.Z.C.S.B.), d Pitcairn's Maud (1635 N.Z.C.S.B.).
- 7 Corrie S. Rodda, "Overslade" (imp.) [21363 C.S.B.] (891 C.C.S.B.), black, foaled 29th June, 1924, bred by John Rennie (Scotland), s Dunure Footsure [20317 C.S.B.], d Miss Rennie [56743 C.S.B.].
- 8 D. L. Bodey, "Scotland's Dignity" (imp.) [21008 C.S.B.] (918 C.C.S.B.), bay, foaled June, 1923, bred by William H. Letham (Scotland), s Baronet of Buchlyvie [18232 C.S.B.], d Sonya [50648 C.S.B.].
- 9 Department of Agriculture, "Widgiewa Norval" (956 C.C.S.B.), bay, foaled 2nd October, 1924, bred by F. S. Falkiner and Sons Ltd., s Craigie Masterstroke (imp.) [19072 C.S.B.] (136 C.C.S.B.), d Widgiewa Nora (978 C.C.S.B.).
- 10 Maher Bros., "Devonlea Drumry's Pride" (Vol. 5, C.C.S.B.), bay, foaled 26th October, 1924, bred by W. Walter, s Drumry Equipment (imp.) [19697 C.S.B.], d Princess Inverell (1515 C.C.S.B.).
- 11 N. Ramsay, "Royal Sunbeam" (imp.) [21246 C.S.B.], bay, foaled 21st May, 1923, bred by James Robertson (Scotland), s Sunbeam [19566 C.S.B.], d Jean Mungo [48882 C.S.B.].
- 12 W. G. Wilkinson and R. E. Young, "Widgiewa Norseman" (791 C.C.S.B.), bay, foaled 17th September, 1923, bred by F. S. Falkiner and Sons Ltd., s Craigie Masterstroke (imp.) [19072 C.S.B.] (136 C.C.S.B.), d Widgiewa Norda (1653 C.C.S.B.).
- 13 N. W. Quick, "Vue Dale" (772 C.C.S.B.), bay, foaled 7th October, 1922, bred by A. Gillis, s Udale (imp.) [15454 C.S.B.] (315 C., A.D.H.S.B.), d Widgiewa Donna Roma (955 C.C.S.B.).
- 14 G. Oxley, Junr., "Bold Boy" (imp.) [20869 C.S.B.], bay, foaled 24th May, 1922, bred by G. A. McIlwraith (Scotland), s Stannock Bold Print [20459 C.S.B.], d Kate McDonald [50763 C.S.B.].

CLASS.

3. COLT, 3 YEARS OLD—Prizes—£10; £5; £3. Entry fee £1/5/-, Members 14/-.

- 15 V. Dahlenburg, "Cooring Monarch" (841 C.C.S.B.), bay, foaled 24th September, 1925, bred by W. M. Black, s Flashdale (imp.) [20576 C.S.B.] (192 C.C.S.B.), d Wells Mescal (imp.) [54276 C.S.B.] (1628 C.C.S.B.).
- 16 F. H. Baker, "Valetta Master Baron" (Vol. 5, C.C.S.B.), bay, foaled 6th November, 1925, bred by exhibitor, s Baron Favorite (33 C.C.S.B.), d Miss Dale (1433 C.C.S.B.).

CLASS.

4. COLT, 2 YEARS OLD—Prizes—£8; £4; £2. Entry fee £1, Members 12/-.

- 17 Hehr Bros., "Pine Park Rising Blend" (Vol. 5, C.C.S.B.), bay, foaled 27th October, 1926, bred by exhibitors, s Dunure Blend (169 C.C.S.B.), d Flower (1220 C.C.S.B.).
- 18 J. Mills and Sons, "Wunnamurra Silver Dale" (Vol. 5, C.C.S.B.), blue roan, foaled 1st December, 1926, bred by exhibitors, s Flashdale (imp.) [20576 C.S.B.] (192 C.C.S.B.), d Widgiewa Robina (1662 C.C.S.B.).
- 19 R. G. Tucker, "Gum Park Favourite" (Vol. 5, C.C.S.B.), bay, foaled 18th November, 1926, bred by exhibitor, s Baron Favourite (33 C.C.S.B.), d Brown Flower (2055 C.C.S.B.).
- 20 T. Parker, "Ideal Masterpiece" (Vol. 5, C.C.S.B.), bay, foaled 1st September, 1926, bred by exhibitor, s Craigie Masterstroke (imp.) [19072 C.S.B.] (136 C.C.S.B.), d Widgiewa Lucy (965 C.C.S.B.).
- 21 Corrie S. Rodda, "Fairview Sensation" (Vol. 5, C.C.S.B.), brown, foaled 29th June, 1927, bred by exhibitor, s Flashdale (imp.) [20576 C.S.B.] (192 C.C.S.B.), d Queen o' the Ring (imp.) [46088 C.S.B.] (1525 C.C.S.B.).

MEGGITT'S LINSEED MEAL

Will Save You Money.

**AGENTS
REQUIRED
WHERE NOT
REPRESENTED**

**Exhibitor's Stock
Insured for 10 days
from farm until
return thereto.**

**WRITE FOR
PARTICULARS.**

**Established
Over 100
Years.**

**E. W. SCOTT,
Manager.**

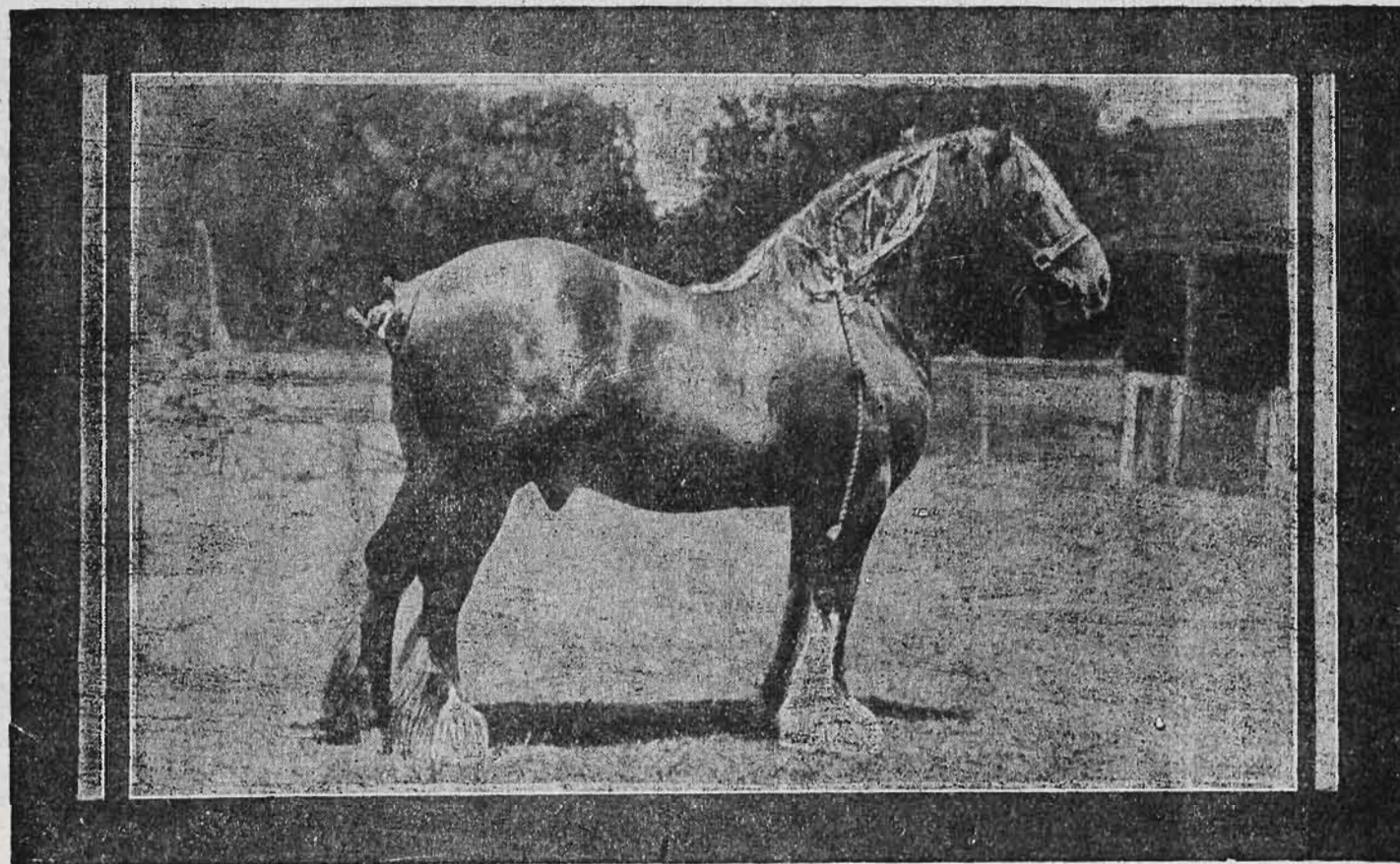

Departments:

**FIRE
LIVE STOCK
MARINE
HAIL STORM
ACCIDENTS
MOTOR CAR
BURGLARY
EMPLOYERS'
LIABILITY.**

**Workmen's
Compensation.**

**HEAD OFFICE
For Victoria:**

**26 QUEEN ST.
MELBOURNE.**

The Yorkshire Insurance Co. Ltd.

THE YORKSHIRE INSURANCE Co. Ltd.

THE LEADING LIVE STOCK Co. in the World.

Full particulars apply at Office on Show Grounds, or 26 QUEEN ST.

6

CLYDESDALES.

- 22 A. Dahlenburg, "Cooring Avon" (840 C.C.S.B.), bay, foaled 31st October, 1926, bred by W. M. Black, s Flashdale (imp.) [20576 C.S.B.] (192 C.C.S.B.), d Inveravon Nell (imp.) [54273 C.S.B.] (1257 C.C.S.B.).
- 23 D. L. Bodey, "Fine View Favour" (Vol. 5, C.C.S.B.), brown, foaled 1st September, 1926, bred by exhibitor, s Baron Favourite (33 C.C.S.B.), d Fine View Duchess Dale (1200 C.C.S.B.).
- 24 F. H. Baker, "Valetta Archie Honour" (Vol. 5, C.C.S.B.), bay, foaled 4th October, 1926, bred by exhibitor, s Archaic (imp.) [20695 C.S.B.], d Inglemere Lady Honour (1798 C.C.S.B.).
- 25 Department of Agriculture, "Victoria Flash Brilliant" (1036 C.C.S.B.), bay, foaled 25th October, 1926, bred by exhibitors, s Flashdale (imp.) [20576 C.S.B.] (192 C.C.S.B.), d Victoria Brilliance (927 C.C.S.B.).
- 26 James C. Thornton, "Bloomfield Scotsdale" (Vol. 5, C.C.S.B.), brown, foaled 14th October, 1926, bred by Thomas Thornton, s Flashdale (imp.) [20576 C.S.B.] (192 C.C.S.B.), d Heiress (1247 C.C.S.B.).
- 27 G. M. Gange, "Roseleigh Flashlight" (Vol. 5, C.C.S.B.), bay, foaled 14th October, 1926, bred by exhibitor, s Stamperland Star (imp.) [20839 C.S.B.] (754 C.C.S.B.), d Baroness Devonian (56 C.C.S.B.).
- 28 N. W. Quick, "Bold Dale" (974 C.C.S.B.), bay, foaled 8th December, 1926, bred by exhibitor, s Vue Dale (772 C.C.S.B.), d Maud 3rd (2143 C.C.S.B.).
- 29 A. J. Stewart, "Oaklyn Mac" (Vol. 5, C.C.S.B.), bay, foaled 20th October, 1926, bred by exhibitor, s Worthy Mac (imp.) [20678 C.S.B.], d Oaklyn Scotch Flower (Vol. 5, C.C.S.B.).
- 30 John Bagnell, "Flash Dunure" (Vol. 5, C.C.S.B.), roan, foaled 12th November, 1926, bred by exhibitor, s Flashdale (imp.) [20576 C.S.B.] (192 C.C.S.B.), d Ina Hall (2109 C.C.S.B.).

CLASS.

5. *COLT, 2 YEARS OLD, which competed as a 1-year-old in the Clydesdale Produce Sweepstakes, 1927—Prize—£10, to be won twice by the same animal. Entry fee 5/-.

Previous winner:—T. Parker's "Ideal Masterpiece" (Vol. 5, C.C.S.B.).

- 31 Hehr Bros., "Pine Park Rising Blend" (Vol. 5, C.C.S.B.). (See also Class 4.)
- 32 T. Parker, "Ideal Masterpiece" (Vol. 5, C.C.S.B.). (See also Class 4.)
- 33 D. L. Bodey, "Fine View Favour" (Vol. 5, C.C.S.B.). (See also Class 4.)
- 34 Department of Agriculture, "Victoria Flash Brilliant" (1036 C.C.S.B.). (See also Class 4.)
- 35 N. W. Quick, "Bold Dale" (974 C.C.S.B.). (See also Class 4.)

CLASS.

6. COLT, 1 YEAR OLD—Prizes—£5; £3; £2. Entry fee 16/-, Members 10/-.

- 36 Hehr Bros., "Pine Park Royal Blend" (Prog., Vol. 4, C.C.S.B.), bay, foaled 1st December, 1927, bred by exhibitors, s Dunure Blend (169 C.C.S.B.), d Lady Regulus (1350 C.C.S.B.).
- 37 H. F. Budde, "Royal Banker" (Prog., Vol. 4, C.C.S.B.), bay, foaled 20th August, 1927, bred by exhibitor, s Scottish Banker (imp.) [20647 C.S.B.] (921 C.C.S.B.), d Carlisle Lady (186 C.C.S.B.).
- 38 A. Arnold, "Lyndhurst Craigie" (Prog., Vol. 4, C.C.S.B.), bay, foaled 20th November, 1927, bred by exhibitor, s Craigie Masterstroke (imp.) [19072 C.S.B.] (136 C.C.S.B.), d Lady Wight 2nd (527 C.C.S.B.).
- 39 Jackson Bros., "Pine Vale Roy" (Prog., Vol. 4, C.C.S.B.), bay, foaled 6th October, 1927, bred by exhibitors, s Widgiewa Alick (779 C.C.S.B.), d Ena Grey of Bute (272 C.C.S.B.).
- 40 Jackson Bros., "Pine Vale Alick" (Prog., Vol. 4, C.C.S.B.), roan, foaled 23rd September, 1927, bred by exhibitors, s Widgiewa Alick (779 C.C.S.B.), d Maggie Newton (573 C.C.S.B.).
- 41 Jackson Bros., "Inverpine Baron" (Vol. 5, C.C.S.B.), brown, foaled 3rd October, 1927, bred by Frank Mannion, s Widgiewa Alick (779 C.C.S.B.), d Nell.
- 42 Telford Bros., "Hyde Park Mac's Pride" (Prog., Vol. 4, C.C.S.B.), bay, foaled 14th September, 1927, bred by exhibitors, s Worthy Mac (imp.) [20678 C.S.B.], d Merry Madam (616 C.C.S.B.).

DON'T SAY GIN! SAY GILBEY'S

THE YORKSHIRE INSURANCE Co. Ltd.

THE LEADING LIVE STOCK Co. in the World.

Full particulars apply at Office on Show Grounds, or 26 QUEEN ST.

CLYDESDALES.

7

- 43 J. Mills and Sons, "Wunnamurra Flash Baron" (Prog., Vol. 4, C.C.S.B.), bay, foaled 30th November, 1927, bred by exhibitors, s Flashdale (imp.) [20576 C.S.B.] (192 C.C.S.B.), d Widgiewa Jean (1645 C.C.S.B.).
- 44 Charles N. Davies, "Tremenheere Auchenflower" (Prog., Vol. 4, C.C.S.B.), bay, foaled 8th October, 1927, bred by exhibitor, s Worthy Mac (imp.) [20678 C.S.B.], d Tremenheere Lady (1587 C.C.S.B.).
- 45 T. Parker, "Ideal Ambassador" (Prog., Vol. 4, C.C.S.B.), bay, foaled 2nd August, 1927, bred by exhibitor, s Scotland's Viceroy (imp.) [18192 C.S.B.] (405 C.C.S.B.), d Widgiewa Donna Roma (955 C.C.S.B.).
- 46 T. Parker, "Ideal Craigie" (Prog., Vol. 4, C.C.S.B.), bay, foaled 13th October, 1927, bred by exhibitor, s Craigie Masterstroke (imp.) [19072 C.S.B.] (136 C.C.S.B.), d Widgiewa Iza (960 C.C.S.B.).
- 47 W. T. Rodda, "Flash Footstep" (Prog., Vol. 5, C.C.S.B.), bay, foaled 23rd October, 1927, bred by exhibitor, s Flashdale (imp.) [20576 C.S.B.] (192 C.C.S.B.), d Kate of The Lea (imp.) [54275 C.S.B.] (1286 C.C.S.B.).
- 48 D. L. Bodey, "Fine View Dignity" (Vol. 5, C.C.S.B.), bay, foaled 10th August, 1927, bred by Bodey and Kelly, s Scotland's Dignity (imp.) [21008 C.S.B.] (918 C.C.S.B.), d Della (1153 C.C.S.B.).
- 49 D. L. Bodey, "Fine View Elect" (989 C.C.S.B.), black, foaled 20th October, 1927, bred by exhibitor, s Scotland's Dignity (imp.) [21008 C.S.B.] (918 C.C.S.B.), d Fine View Lady May (1205 C.C.S.B.).
- 50 F. H. Baker, "Valetta Royal Scot" (Prog., Vol. 4, C.C.S.B.), bay, foaled 30th August, 1927, bred by exhibitor, s Scotland's Dignity (imp.) [21008 C.S.B.] (918 C.C.S.B.), d Mag (1393 C.C.S.B.).
- 51 Department of Agriculture, "Victoria Solid Stamp" (Prog., Vol. 4, C.C.S.B.), bay, foaled 4th September, 1927, bred by exhibitors, s Ebony Stamp (imp. from N.Z.) (2035 N.Z.C.S.B.), d Bessie Charters (104 C.C.S.B.).
- 52 Department of Agriculture, "Victoria Baron Leura" (Prog., Vol. 4, C.C.S.B.), bay, foaled 13th October, 1927, bred by exhibitors, s Baron Wigtown (imp.) [13884 C.S.B.] (58 C.C.S.B.), d Leura (1367 C.C.S.B.).
- 53 Thomas Maddern, "Kardella Scottish Chief" (Prog., Vol. 4, C.C.S.B.), bay, foaled 25th September, 1927, bred by exhibitor, s Scottish Banker (imp.) [20647 C.S.B.] (921 C.C.S.B.), d Kardella Jean Douglas (2113 C.C.S.B.).
- 54 W. H. Ewart, "Boundary Park Favourite" (Prog., Vol. 4, C.C.S.B.), bay, foaled 22nd November, 1927, bred by exhibitor, s Flashdale (imp.) [20576 C.S.B.] (192 C.C.S.B.), d Sylvia (1579 C.C.S.B.).
- 55 W. G. Wilkinson and R. E. Young, "Rosencraigie" (Prog., Vol. 4, C.C.S.B.), bay, foaled 2nd October, 1927, bred by H. P. McDougall, s Widgiewa Norseman (791 C.C.S.B.), d Tiny (900 C.C.S.B.).
- 56 Eugene Hickey, "Erindale Mac" (Prog., Vol. 5, C.C.S.B.), bay, foaled 1st December, 1927, bred by exhibitor, s Worthy Mac (imp.) [20678 C.S.B.], d Lady Mavis (1341 C.C.S.B.).
- 57 M. Quinlan, "Cypress Grove William Dale" (Prog., Vol. 5, C.C.S.B.), bay, foaled 20th November, 1927, bred by exhibitor, s Vue Dale (772 C.C.S.B.), d Violet (Vol. 5, C.C.S.B.).
- 58 Samuel Chapman, "Carinya Dale" (Vol. 5, C.C.S.B.), bay, foaled 11th November, 1927, bred by exhibitor, s Flashdale (imp.) [20576 C.S.B.] (192 C.C.S.B.), d Cavan Doll (1121 C.C.S.B.).

CLASS

7. *†CLYDESDALE PRODUCE SWEEPSTAKES, 1928—Colt, 1-year-old, the produce of one of the undermentioned sires.† Prizes £28; £21; £14; £10/10/-; £7; £3/10/-; which amounts include the entry fee sweepstakes. (See foot of section.) Entry fee and sweepstakes, £2/5/-.

- 59 H. F. Budde, "Royal Banker" (Prog., Vol. 4, C.C.S.B.). (See also Class 6.)
- 60 A. Arnold, "Lyndhurst Craigie" (Prog., Vol. 4, C.C.S.B.). (See also Class 6.)
- 61 Telford Bros., "Hyde Park Mac's Pride" (Prog., Vol. 4, C.C.S.B.). (See also Class 6.)

GILBEY'S

THERE'S
NOTHING PURER

DRY
GIN

SAUNDERS' VITAMIN HORSE FOOD

Used throughout Australia by breeders

8

CLYDESDALES.

- 62 J. Mills and Sons, "Wunnamurra Flash Baron" (Prog., Vol. 4, C.C.S.B.).
(See also Class 6.)
- 63 Charles N. Davies, "Tremenheere Auchenflower" (Prog., Vol. 4, C.C.S.B.).
(See also Class 6.)
- 64 T. Parker, "Ideal Ambassador" (Prog., Vol. 4, C.C.S.B.). (See also
Class 6.)
- 65 T. Parker, "Ideal Craigie" (Prog., Vol. 4, C.C.S.B.). (See also Class 6.)
- 66 W. T. Rodda, "Flash Footstep" (Prog., Vol. 5, C.C.S.B.). (See also
Class 6.)
- 67 D. L. Bodey, "Fine View Dignity" (Vol. 5, C.C.S.B.). (See also Class 6.)
- 68 D. L. Bodey, "Fine View Elect" (989 C.C.S.B.). (See also Class 6.)
- 69 F. H. Baker, "Valetta Royal Scot" (Prog., Vol. 4, C.C.S.B.). (See also
Class 6.)
- 70 Thomas Maddern, "Kardella Scottish Chief" (Prog., Vol. 4, C.C.S.B.).
(See also Class 6.)
- 71 W. H. Ewart, "Boundary Park Favourite" (Prog., Vol. 4, C.C.S.B.).
(See also Class 6.)
- 72 W. G. Wilkinson and R. E. Young, "Rosencraigie" (Prog., Vol. 4,
C.C.S.B.). (See also Class 6.)
- 73 Eugene Hickey, "Erindale Mac" (Prog., Vol. 5, C.C.S.B.). (See also
Class 6.)
- 74 M. Quinlan, "Cypress Grove William Dale" (Prog., Vol. 5, C.C.S.B.).
(See also Class 6.)
- 75 Samuel Chapman, "Carinya Dale" (Vol. 5, C.C.S.B.). (See also Class 6.)

† Entries of Colts and Fillies for these stakes must be made on the day of general entry, stating name, colour, when foaled, and name of sire, dam, and sire of dam. Sweepstakes, £2 each, to be divided thus:—Best Colt and Filly respectively, one-third; second best, one-fourth; third best, one-sixth; fourth best, one-eighth; fifth best, one-twelfth; sixth best, one twenty-fourth; to be added to prizes in the Classes.

Prize of £10 will be given to the best Colt in this stake, such prize to be competed for annually (up to three years) till won twice by the same animal, when it will become the property of the Exhibitor.

Prize of £10 will be presented to the nominator of the sire of the first prize Colt in this stake.

CLASS.

8. BROOD MARE, OVER 3 YEARS OLD (foaled or in foal)—Prizes —£12; £5; £2. Entry fee £1/10/-. Members 16/-.

- 76 Hehr Bros., "Baroness Osey" (63 C.C.S.B.), bay, foaled 15th October, 1915, bred by H. Jackman, s Bold Baron (171 C., A.D.H.S.B.), d Rosa (Appx. B, Vol. 1, p. 449).
- 77 G. H. Möller, "Sunwick Moireen" (imp.) [56883 C.S.B.] (2214 C.C.S.B.), brown, foaled 23rd April, 1923, bred by W. Plenderleith (Scotland), s Tristan [20478 C.S.B.], d Sunwick Jean [56721 C.S.B.].
- 78 Corrie S. Rodda, "Wells Mescal" (imp.) [54276 C.S.B.] (1628 C.C.S.B.), brown, foaled 13th May, 1919, bred by William Dunlop (Scotland), s Auchenflower [12007 C.S.B.], d Dunure Hagar [45089 C.S.B.].
- 79 D. L. Bodey, "Kippit Edmo" (imp.) [55046 C.S.B.] (1820 C.C.S.B.), bay, foaled 14th July, 1921, bred by Robert Lumsden (Scotland), s Monticello [17391 C.S.B.], d Edith Cavell [50679 C.S.B.].
- 80 Pearse Bros., "Carngham Queen" (Vol. 5, C.C.S.B.), bay, foaled November, 1924, bred by exhibitor, s Bold Baron (171 C., A.D.H.S.B.), d Lily.

DON'T SAY GIN! SAY GILBEY'S

Farmres and Property Owners

Insure with

**The Commercial of Australia
Insurance Co. Ltd.**

(A Purely Victorian Company)

All Classes
of
Fire, Accident
Motor Car



Marine
Insurances
Worker's
Compensation

AT LOWEST CURRENT RATES

Crops insured against Fire & Hailstone Risks

Wool covered from Sheep's Back to Store

Directors :

THOMAS O'LOGHLEN REYNOLDS, Chairman.

SYDNEY SAMPSON,

R. RAWNSLEY MOSS.

H. L. CARROLL, General Manager.

Write for Full Particulars to—

COLLINS HOUSE, 360 COLLINS STREET
MELBOURNE

Phone—9344 and 9345.

The Colonial Mutual Fire Insurance Coy. Ltd.

OFFICE AT
SHOW GROUND

405-7 COLLINS STREET
Fire, Live Stock, and Agricultural Risks

10

CLYDESDALES.

- 81 A. T. Leishman and Sons, "Widgiewa Lotah" (Vol. 5, C.C.S.B.), bay, foaled 20th September, 1923, bred by F. S. Falkiner and Sons Ltd., s Craigie Masterstroke (imp.) [19072 C.S.B.] (136 C.C.S.B.), d Widgiewa Rose (981 C.C.S.B.).
- 82 A. T. Leishman and Sons, "Roseleaf" (1543 C.C.S.B.), bay, foaled 19th October, 1923, bred by Dean Bros., s Baritone (526 C.C.S.B.), d Rosebud (1542 C.C.S.B.).
- 83 S. McNab, "Shanter's Queen" (1947 C.C.S.B.), bay, foaled October, 1919, bred by Glenn Bros., s Shanter (imp.) [17493 C.S.B.] (546 C., A.D.H.S.B.), d Drumflower's Queen (730 C., A.D.H.S.B.).
- 84 W. Walter, "Princess Una" (1917 C.C.S.B.), bay, foaled 21st December, 1924, bred by exhibitor, s Craigwillie of Bolobek (139 C.C.S.B.), d Princess May (754 C.C.S.B.).
- 85 John Bagnell, "Ina Hall" (2109 C.C.S.B.), roan, foaled 26th December, 1915, bred by exhibitor, s Scotch Thistle (399 C.C.S.B.), d Fashion.

CLASS.

9. DRY MARE, OVER 3 YEARS OLD—Prizes—£8; £4; £2. Entry fee £1, Members 12/-.

- 86 Hehr Bros., "Pine Park Heather Bloom" (Vol. 5, C.C.S.B.), bay, foaled 25th October, 1924, bred by exhibitors, s Dunure Blend (169 C.C.S.B.), d Widgiewa Bloom (950 C.C.S.B.).
- 87 A. Gillis, "Woodbank Primrose" (imp.) [56884 C.S.B.], bay, foaled 9th May, 1920, bred by Sir James Duncan (Scotland), s Dunure Welcome [19115 C.S.B.], d Ryehill Lady [56880 C.S.B.].
- 88 T. Parker, "Widgiewa Vivian" (1671 C.C.S.B.), bay, foaled 23rd August, 1923, bred by F. S. Falkiner and Sons Ltd., s Craigie Masterstroke (imp.) [19072 C.S.B.] (136 C.C.S.B.), d Widgiewa Vanity (987 C.C.S.B.).
- 89 Corrie S. Rodda, "Queen O' The Ring" (imp.) [46088 C.S.B.] (1525 C.C.S.B.), black, foaled 3rd August, 1914, bred by A. M. Simpson (Scotland), s Dunure Footprint [15203 C.S.B.], d Lady Degree [41958 C.S.B.].
- 90 W. G. Wilkinson and R. E. Young, "Roseneath Prim" (1545 C.C.S.B.), bay, foaled 20th October, 1921, bred by exhibitors, s Widgiewa Cavalier (782 C.C.S.B.), d Bella (84 C.C.S.B.).
- 91 W. G. Wilkinson and R. E. Young, "Yarraview Ida" (1676 C.C.S.B.), bay, foaled 3rd October, 1923, bred by Captain A. E. T. Payne, s Widgiewa Ivo (479 C.C.S.B.), d Grace of Craigwillie (imp.) [33342 C.S.B.] (339 C.C.S.B.).
- 92 Craven Bros., "Nimitybelle Jean McBride" (1482 C.C.S.B.), bay, foaled 29th October, 1923, bred by exhibitors, s Fabric's Heir (180 C.C.S.B.), d Queen.
- 93 D. Cowan, Junr., "Silver Queen" (1563 C.C.S.B.), roan, foaled October, 1922, bred by exhibitor, s Lord Everest (664 C.C.S.B.), d Silver Tail (1564 C.C.S.B.).
- 94 D. Cowan, Junr., "St. Ninians Lily Belmont" (Vol. 5, C.C.S.B.), brown, foaled 16th October, 1924, bred by exhibitor, s Belmont Print (70 C.C.S.B.), d Lily (1370 C.C.S.B.).
- 95 Ab. Dullah, "Bess" (2046 C.C.S.B.), brown, foaled 27th October, 1923, bred by R. Butler, s St. Simon (433 C.C.S.B.), d Jess.
- 96 Ab. Dullah, "Molly" (Vol. 5, C.C.S.B.), bay, foaled November, 1924, bred by E. J. Mitchell, s St. Simon (433 C.C.S.B.), d Blossom.

CLASS.

10. FILLY, 3 YEARS OLD—Prizes—£8; £4; £2. Entry fee £1, Members 12/-.

- 97 Hehr Bros., "Pine Park Baroness Belle" (Vol. 5, C.C.S.B.), chestnut, foaled 29th September, 1925, bred by exhibitors, s Dunure Blend (169 C.C.S.B.), d Baroness Osey (63 C.C.S.B.).
- 98 G. H. Moller, "Broadview Lady Pride" (1723 C.C.S.B.), bay, foaled 13th August, 1925, bred by exhibitor, s Captain Douglas (585 C.C.S.B.), d Lady Belmont (458 C.C.S.B.).
- 99 A. A. Stokes, "Jenny Dale" (2112 C.S.B.), bay, foaled 23rd October, 1925, bred by F. H. Walsh, s Drysdale (imp.) [16552 C.S.B.], d Jean 2nd (386 C.C.S.B.).

The Colonial Mutual Fire Insurance Coy. Ltd.

OFFICE AT
SHOW GROUND

405-7 COLLINS STREET
Fire, Live Stock, and Agricultural Risks

The Colonial Mutual Fire Insurance Coy. Ltd.

OFFICE AT
SHOW GROUND

405-7 COLLINS STREET
Fire, Live Stock, and Agricultural Risks

CLYDESDALES.

11

- 100 John W. Robinson, "Robinlea Ruby Dale" (Vol. 5, C.C.S.B.), bay, foaled 12th October, 1925, bred by exhibitor, s Centredale (588 C.C.S.B.), d Pearl Prim (719 C.C.S.B.).
- 101 John W. Robinson, "Robinlea Rosebud" (Vol. 5, C.C.S.B.), bay, foaled 26th October, 1925, bred by exhibitor, s Centredale (588 C.C.S.B.), d Primrose (1912 C.C.S.B.).
- 102 T. Parker, "Ideal Roma's Empress" (2017 C.C.S.B.), bay, foaled 11th October, 1925, bred by exhibitor, s Scotland's Viceroy (imp.) [18192 C.S.B.] (405 C.C.S.B.), d Widglewa Donna Roma (955 C.C.S.B.).
- 103 Corrie S. Rodda, "Fairview Flashdale's Flower" (2079 C.C.S.B.), chestnut, foaled 23rd November, 1925, bred by exhibitor, s Flashdale (imp.) [20576 C.S.B.] (192 C.C.S.B.), d Flower (1222 C.C.S.B.).
- 104 Corrie S. Rodda, "Fairview Flash Kate" (1765 C.C.S.B.), bay, foaled 10th October, 1925, bred by exhibitor, s Flashdale (imp.) [20576 C.S.B.] (192 C.C.S.B.), d Kate (1812 C.C.S.B.).
- 105 D. L. Bodey, "Fine View Heather" (2084 C.C.S.B.), bay, foaled 7th September, 1925, bred by exhibitor, s Baron Favourite (33 C.C.S.B.), d Melba Carrick (615 C.C.S.B.).
- 106 Pearse Bros., "Carngham Lily" (Vol. 5, C.C.S.B.), brown, foaled October, 1925, bred by exhibitors, s Bold Baron (171 C., A.D.H.S.B.), d Lily Dale (1373 C.C.S.B.).
- 107 W. H. Gillett, "Avalon Patricia" (Vol. 5, C.C.S.B.), bay, foaled 18th September, 1925, bred by exhibitor, s Patrician (322 C.C.S.B.), d Diamond (242 C.C.S.B.).
- 108 G. L. Byrne, "Dehlura Lady Grace" (2073 C.C.S.B.), bay, foaled 2nd May, 1926, bred by exhibitor, s Bonnie Buchlyvie [14032 C.S.B.], d Blackwood Dawn (imp.) [53011 C.S.B.] (1699 C.C.S.B.).
- 109 G. L. Byrne, "Lady Byrne" (imp.) [56329 C.S.B.] (Vol. 5, C.C.S.B.), brown, foaled 29th May, 1926, bred by exhibitor, s Freckles [19445 C.S.B.], d Glenalmond Roma (imp.) [54667 C.S.B.] (1788 C.C.S.B.).
- 110 W. G. Wilkipson and R. E. Young, "Roseneath White Sheen" (2197 C.C.S.B.), bay, foaled 14th October, 1925, bred by W. G. Wilkinson, s Ideal Footprint (imp.) [18779 C.S.B.] (642 C.C.S.B.), d Flora (296 C.C.S.B.).
- 111 W. G. Wilkinson and R. E. Young, "Innislyle Beatrice" (Vol. 5, C.C.S.B.), bay, foaled 4th October, 1925, bred by R. E. Young, s Widglewa Ivo (479 C.C.S.B.), d Countess of Park Hill (208 C.C.S.B.).
- 112 Craven Bros., "Nimitybelle Vivian" (Vol. 5, C.C.S.B.), bay, foaled 20th November, 1925, bred by exhibitors, s Drumry Equipment (imp.) [19697 C.S.B.], d Miss Buchlyvie (619 C.C.S.B.).
- 113 A. J. Stewart, "Oaklyn May" (Vol. 5, C.C.S.B.), bay, foaled 26th November, 1925, bred by exhibitor, s Worthy Mac (imp.) [20678 C.S.B.], d Oaklyn Scotch Flower (Vol. 5, C.C.S.B.).
- 114 D. Cowan, Junr., "St. Ninians Silver Dale" (Vol. 5, C.C.S.B.), bay, foaled 11th October, 1925, bred by exhibitor, s Flashdale (imp.) [20576 C.S.B.] (192 C.C.S.B.), d Silver Tail (1564 C.C.S.B.).
- 115 David Gow, "Carrington Viola" (Vol. 5, C.C.S.B.), black, foaled 26th October, 1925, bred by Robert Gow, s Kerrston (imp.) [20597 C.S.B.], d Violet.

CLASS.

11. *FILLY, 3 YEARS OLD, which competed as a 1-year-old in the Clydesdale Produce Sweepstakes, 1926, and as a 2-year-old in the Clydesdale Produce Sweepstakes, 1927—Prize—£ 10, to be won twice by the same animal. Entry fee 5/-.

Winners:—1926: D. L. Bodey's "Fine View Marcella" (2089 C.C.S.B.). 1927: W. G. Wilkinson and R. E. Young's "Roseneath White Sheen" (2197 C.C.S.B.).

116 T. Parker, "Ideal Roma's Empress" (2107 C.C.S.B.). (See also Class 10.)

117 D. L. Bodey, "Fine View Heather" (2084 C.C.S.B.). (See also Class 10.)

118 W. G. Wilkinson and R. E. Young, "Roseneath White Sheen" (2197 C.C.S.B.). (See also Class 10.)

The Colonial Mutual Fire Insurance Coy. Ltd.

OFFICE AT
SHOW GROUND

405-7 COLLINS STREET
Fire, Live Stock, and Agricultural Risks

THE YORKSHIRE INSURANCE Co. Ltd.

THE LEADING LIVE STOCK Co. in the World.

Full particulars apply at Office on Show Grounds, or 26 QUEEN ST.

12

CLYDESDALES.

CLASS.

12.—FILLY, 2 YEARS OLD—Prizes—£8; £4; £2. Entry fee £1, Members 12/-.

- 119 Hehr Bros., "Pine Park Rosetta" (Vol. 5, C.C.S.B.), bay, foaled 16th November, 1926, bred by exhibitors, s Dunure Blend (169 C.C.S.B.), d Pine Park Heather (Vol. 5, C.C.S.B.).
- 120 A. Arnold, "Lyndhurst Norma" (2138 C.C.S.B.), bay, foaled 18th October, 1926, bred by exhibitor, s Craigie Masterstroke (imp.) [19072 C.S.B.] (136 C.C.S.B.), d Widgiewa Nora (978 C.C.S.B.).
- 121 Thomas Lees, "Lyleston Nell" (Vol. 5, C.C.S.B.), brown, foaled 11th November, 1926, bred by exhibitor, s Scotland's Signet (imp.) [19853 C.S.B.], d Lyleston Lass (1382 C.C.S.B.).
- 122 Thomas Lees, "Lyleston Pet" (Vol. 5, C.C.S.B.), bay, foaled 3rd December, 1926, bred by exhibitor, s Craigie Masterstroke (imp.) [19072 C.S.B.] (136 C.C.S.B.), d Pearl (715 C.C.S.B.).
- 123 T. Parker, "Ideal Rose" (Vol. 5, C.C.S.B.), brown, foaled 22nd September, 1926, bred by exhibitor, s Ideal Footprint (imp.) [18779 C.S.B.] d Widgiewa Rose Day (1665 C.C.S.B.).
- 124 D. L. Bodey, "Fine View Lorna" (2088 C.C.S.B.), bay, foaled 2nd November, 1926, bred by exhibitor, s Baron Favourite (33 C.C.S.B.), d Melba Carrick (615 C.C.S.B.).
- 125 W. G. Wilkinson and R. E. Young, "Roseneath Norda" (Vol. 5, C.C.S.B.), brown, foaled 27th September, 1926, bred by W. G. Wilkinson, s Widgiewa Norseman (791 C.C.S.B.), d Roseneath May 2nd (1928 C.C.S.B.).
- 126 W. G. Wilkinson and R. E. Young, "Pelubra Belle" (Vol. 5, C.C.S.B.), bay, foaled 3rd September, 1926, bred by H. P. McDougall, s Widgiewa Ivo (479 C.C.S.B.), d Tiny (900 C.C.S.B.).
- 127 N. W. Quick, "Princess Dale" (2183 C.C.S.B.), bay, foaled 22nd November, 1926, bred by exhibitor, s Vue Dale (772 C.C.S.B.), d Lady Dale (472 C.C.S.B.).
- 128 W. Walter, "Roe Park Princess Maud" (Vol. 5, C.C.S.B.), black, foaled 20th October, 1926, bred by H. McIlroy, s Craigwillie of Bolobek (139 C.C.S.B.), d Doll.
- 129 John J. McCarron, "Mayfield Gracedale" (Vol. 5, C.C.S.B.), black, foaled 25th November, 1926, bred by exhibitor, s Flashdale (imp.) [20576 C.S.B.] (192 C.C.S.B.), d Princess May (1517 C.C.S.B.).

CLASS.

13. *FILLY, 2 YEARS OLD, WHICH COMPETED AS A 1-YEAR-OLD IN THE CLYDESDALE PRODUCE SWEEPSTAKES, 1927—Prize of £10, to be won twice by the same animal. Entry fee 5/-.

Previous winner:—T. Parker's "Ideal Rose" (Vol. 5, C.C.S.B.).

- 130 T. Parker, "Ideal Rose" (Vol. 5, C.C.S.B.). (See also Class 12.)
- 131 W. G. Wilkinson and R. E. Young, "Roseneath Norda" (Vol. 5, C.C.S.B.). (See also Class 12.)
- 132 N. W. Quick, "Princess Dale" (2183 C.C.S.B.). (See also Class 12.)

CLASS.

14. FILLY, 1 YEAR OLD—Prizes—£5; £3; £2. Entry fee 16/-, Members 10/-.

- 133 Hehr Bros., "Pine Park Flash Osey" (Prog., Vol. 4, C.C.S.B.), bay, foaled 10th September, 1927, bred by exhibitors, s Flashdale (imp.) [20576 C.S.B.] (192 C.C.S.B.), d Baroness Osey (63 C.C.S.B.).
- 134 Hehr Bros., "Pine Park Rosey" (Prog., Vol. 4, C.C.S.B.), bay, foaled 15th October, 1927, bred by exhibitors, s Dunure Blend (169 C.C.S.B.), d Blossom (128 C.C.S.B.).
- 135 Hehr Bros., "Pine Park Ruby" (Prog., Vol. 4, C.C.S.B.), bay roan, foaled 30th October, 1927, bred by exhibitors, s Dunure Blend (169 C.C.S.B.), d Pine Park Baroness Blend (2174 C.C.S.B.).
- 136 Charles N. Davies, "Tremenheere Bonnie 2nd" (Prog., Vol. 4, C.C.S.B.), bay, foaled 7th October, 1927, bred by exhibitor, s Worthy Mac (imp.) [20678 C.S.B.], d Tremenheere Beauty (914 C.C.S.B.).

ALFRED NOTT,
Optician.

T. & G. BUILDING,
Cr. COLLINS & RUSSELL STS.

THE YORKSHIRE INSURANCE Co. Ltd.

THE LEADING LIVE STOCK Co. in the World.

Full particulars apply at Office on Show Grounds, or 26 QUEEN ST.

CLYDESDALES.

13

- 137 R. G. Tucker, "Gum Park Dawn" (Prog., Vol. 5, C.C.S.B.), bay, foaled 28th September, 1927, bred by exhibitor, s Scotland's Dignity (imp.) [21008 C.S.B.] (918 C.C.S.B.), d Gum Park Daisy (Vol. 5, C.C.S.B.).
- 138 A. Gillis, "Bellevue Gem" (Vol. 5, C.C.S.B.), brown, foaled 14th September, 1927, bred by exhibitor, s Widgiewa Blackwood (949, C.C.S.B.), d Craigie Gem (1138 C.C.S.B.).
- 139 F. A. McRae, "Leura Rosedale" (Prog., Vol. 5, C.C.S.B.), brown, foaled 26th October, 1927, bred by exhibitor, s Flashdale (imp.) [20576 C.S.B.] (192 C.C.S.B.), d Rose (1537 C.C.S.B.).
- 140 H. E. Cook, "Flash Maid" (Prog., N.Z.C.S.B.), bay, foaled 10th November, 1927, bred by exhibitor, s Flashdale (imp.) [20576 C.S.B.] (192 C.C.S.B.), d Yett Merrymaid (imp.) [53277 C.S.B.] (2613 N.Z.C.S.B.).
- 141 D. L. Bodey, "Fine View Poppy" (2091 C.C.S.B.), bay, foaled 28th October, 1927, bred by exhibitors, s Scotland's Dignity (imp.) [21008 C.S.B.] (918 C.C.S.B.), d Melba Carrick (615 C.C.S.B.).
- 142 D. L. Bodey, "Weerona Belladonna" (2238 C.C.S.B.), bay, foaled 5th September, 1927, bred by W. Exell, s Scotland's Dignity (imp.) [21008 C.S.B.] (918 C.C.S.B.), d Weerona Baron's Bell (Appx. B., Vol. 4, C.C.S.B., p. 148).
- 143 F. H. Baker, "Valetta Miss Fancy" (Prog., Vol. 4, C.C.S.B.), bay, foaled 9th October, 1927, bred by exhibitor, s Scotland's Dignity (imp.) [21008 C.S.B.] (918 C.C.S.B.), d Miss Fan (1435 C.C.S.B.).
- 144 W. H. Gillett, "Avalon Brilliance" (Vol. 5, C.C.S.B.), bay, foaled 23rd September, 1927, bred by exhibitor, s Baron Brilliant (529 C.C.S.B.), d Diamond (242 C.C.S.B.).
- 145 G. M. Gange, "Roseleigh Leila" (Prog., Vol. 4, C.C.S.B.), chestnut, foaled 23rd November, 1927, bred by exhibitor, s Widgiewa Blackwood (949 C.C.S.B.), d Lily (1371 C.C.S.B.).
- 146 A. C. Jorgensen, "Box Vale Minnie Banker" (Vol. 5, C.C.S.B.), bay, foaled 26th October, 1927, bred by exhibitor, s Scottish Banker (imp.) [20647 C.S.B.] (921 C.C.S.B.), d Bright.
- 147 W. H. Ewart, "Boundary Park Jean" (Prog., Vol. 4, C.C.S.B.), bay, foaled 25th November, 1927, bred by exhibitor, s Widgiewa Norseman (791 C.C.S.B.), d Fan (1769 C.C.S.B.).
- 148 W. Exell, "Weerona Maggie" (Prog., Vol. 4, C.C.S.B.), bay, foaled 16th October, 1927, bred by exhibitor, s Scotland's Dignity (imp.) [21008 C.S.B.] (918 C.C.S.B.), d Sheila (1948 C.C.S.B.).
- 149 R. Exell, "Yalla Lela Banker" (Prog., Vol. 5, C.C.S.B.), black, foaled 23rd October, 1927, bred by exhibitor, s Scottish Banker (imp.) [20647 C.S.B.] (921 C.C.S.B.), d Lela Lee (Vol. 5, C.C.S.B.).
- 150 W. G. Wilkinson and R. E. Young, "Roseneath Mavis" (Prog., Vol. 4, C.C.S.B.), bay, foaled 31st October, 1927, bred by exhibitors, s Widgiewa Norseman (791 C.C.S.B.), d Maid of Park Hill (575 C.C.S.B.).
- 151 W. G. Wilkinson and R. E. Young, "Roseneath Doll" (Prog., Vol. 4, C.C.S.B.), roan, foaled 9th October, 1927, bred by W. G. Wilkinson, s Widgiewa Norseman (791 C.C.S.B.), d Roseneath Agnata (2196 C.C.S.B.).
- 152 D. Carmichael, "Oban Jean" (Prog., Vol. 4, C.C.S.B.), black, foaled 20th October, 1927, bred by exhibitor, s Widgiewa Norseman (791 C.C.S.B.), d Oban Brownie (Appx. B, Vol. 4, C.C.S.B., p. 145).
- 153 Eugene Hickey, "Erindale Lila's Mac" (Prog., Vol. 5, C.C.S.B.), black, foaled 14th October, 1927, bred by exhibitor, s Worthy Mac (imp.) [20678 C.S.B.], d Lila's Best (1369 C.C.S.B.).
- 154 Eugene Hickey, "Erindale Countess Mac" (Prog., Vol. 5, C.C.S.B.), bay, foaled 27th November, 1927, bred by exhibitor, s Worthy Mac (imp.) [20678 C.S.B.], d Countess May (1136 C.C.S.B.).
- 155 A. T. Leishman and Sons, "Korongah Lady Craigie" (2118 C.C.S.B.), roan, foaled 16th August, 1927, bred by G. Oxley, jun., s Willie Craig (491 C.C.S.B.), d Park Hill Lady Craigie (1494 C.C.S.B.).
- 156 A. T. Leishman and Sons, "Worawingeth Lady Craig" (Prog., Vol. 5, C.C.S.B.), bay, foaled 3rd October, 1927, bred by exhibitors, s Willie Craig (491 C.C.S.B.), d Roseleaf (1543 C.C.S.B.).
- 157 A. T. Leishman and Sons, "Worawingeth Ida" (Prog., Vol. 5, C.C.S.B.), chestnut, foaled 12th October, 1927, bred by exhibitors, s Willie Craig (491 C.C.S.B.), d Worawingeth Violet (Vol. 5, C.C.S.B.).
- 158 N. W. Quick, "Pine Lea Empress Dale" (Vol. 5, C.C.S.B.), brown, foaled 5th November, 1927, bred by exhibitor, s Vue Dale (772 C.C.S.B.), d Maud 2nd.

WE DESIRE TO PLEASE AND EARN YOUR CONFIDENCE.

ALFRED NOTT.

T. and G. Building, Cr. Collins and Russell Streets.

Henry Ford Selected Geelong

FROM THE WHOLE COMMONWEALTH FOR HIS
AUSTRALIAN HEADQUARTERS.

14

CLYDESDALES.

- 159 N. W. Quick, "Pine Lea Duchess Dale" (Vol. 5, C.C.S.B.), brown, foaled 17th November, 1927, bred by exhibitor, s Vue Dale (772 C.C.S.B.), d Maud 3rd (2143 C.C.S.B.).
- 160 W. Walter, "Devonlea Princess Olga" (Prog., Vol. 4, C.C.S.B.), bay, foaled 27th November, 1927, bred by exhibitor, s Craigwillie of Bolobek (139 C.C.S.B.), d Princess Avalon (747 C.C.S.B.).
- 161 R. V. Quick, "Roselyn Belle" (Prog., Vol. 4, C.C.S.B.), bay, foaled 28th November, 1927, bred by exhibitor, s Craigie Masterstroke (imp.) [19072 C.S.B.] (136 C.C.S.B.), d Roselyn Vicella (1925 C.C.S.B.).

CLASS.

15. *†CLYDESDALE PRODUCE SWEEPSTAKES, 1928—Filly, 1 year old, the produce of one of the undermentioned sires.† Prizes £31/6/8; £23/10/-; £15/13/4; £11/15/-; £7/16/8; £3/18/4; which amounts include the entry fee sweepstakes. (See foot of section.) Entry fee and sweepstakes, £2/5/-.

†See Note at foot of Class 7.

- 162 Charles N. Davies, "Tremenheere Bonnie 2nd" (Prog., Vol. 4, C.C.S.B.). (See also Class 14.)
- 163 R. G. Tucker, "Gum Park Dawn" (Prog., Vol. 5, C.C.S.B.). (See also Class 14.)
- 164 F. A. McRae, "Leura Rosedale" (Prog., Vol. 5, C.C.S.B.). (See also Class 14.)
- 165 H. E. Cook, "Flash Maid" (Prog., N.Z.C.S.B.). (See also Class 14.)
- 166 D. L. Bodey, "Fine View Poppy" (2091 C.C.S.B.). (See also Class 14.)
- 167 D. L. Bodey, "Weerona Belladonna" (2238 C.C.S.B.). (See also Class 14.)
- 168 F. H. Baker, "Valetta Miss Fancy" (Prog., Vol. 4, C.C.S.B.). (See also Class 14.)
- 169 A. C. Jorgensen, "Box Vale Minnie Banker" (Vol. 5, C.C.S.B.). (See also Class 14.)
- 170 W. H. Ewart, "Boundary Park Jean" (Prog., Vol. 4, C.C.S.B.). (See also Class 14.)
- 171 W. Exell, "Weerona Maggie" (Prog., Vol. 4, C.C.S.B.). (See also Class 14.)
- 172 R. Exell, "Yalla Lela Banker" (Prog., Vol. 5, C.C.S.B.). (See also Class 14.)
- 173 W. G. Wilkinson and R. E. Young, "Roseneath Mavis" (Prog., Vol. 4, C.C.S.B.). (See also Class 14.)
- 174 W. G. Wilkinson and R. E. Young, "Roseneath Doll" (Prog., Vol. 4, C.C.S.B.). (See also Class 14.)
- 175 Eugene Hickey, "Erindale Lila's Mac" (Prog., Vol. 5, C.C.S.B.). (See also Class 14.)
- 176 Eugene Hickey, "Erindale Countess Mac" (Prog., Vol. 5, C.C.S.B.). (See also Class 14.)
- 177 A. T. Leishman and Sons, "Korongah Lady Craigie" (2118 C.C.S.B.). (See also Class 14.)
- 178 A. T. Leishman and Sons, "Worawingeth Lady Craig" (Prog., Vol. 5, C.C.S.B.). (See also Class 14.)
- 179 A. T. Leishman and Sons, "Worawingeth Ida" (Prog., Vol. 5, C.C.S.B.). (See also Class 14.)
- 180 N. W. Quick, "Pine Lea Empress Dale" (Vol. 5, C.C.S.B.). (See also Class 14.)
- 181 N. W. Quick, "Pine Lea Duchess Dale" (Vol. 5, C.C.S.B.). (See also Class 14.)
- 182 W. Walter, "Devonlea Princess Olga" (Prog., Vol. 4, C.C.S.B.). (See also Class 14.)
- 183 R. V. Quick, "Roselyn Belle" (Prog., Vol. 4, C.C.S.B.). (See also Class 14.)

A prize of £10 will be given to the best Filly in this stake, such prize to be competed for annually (up to three years) till won twice by the same animal, when it will become the property of the Exhibitor.

A prize of £10 will be presented to the nominator of the sire of the first prize Filly in this stake.

THE YORKSHIRE INSURANCE Co. Ltd.

THE LEADING LIVE STOCK Co. in the World.

Full particulars apply at Office on Show Grounds, or 26 QUEEN ST.

Ford Estates, Geelong

F. J. ANDREW PTY. LTD. 314 COLLINS ST., MELBOURNE.
SOLE CONTROLLING AGENTS.

CLYDESDALES.

15

‡The one-year-old colts and fillies competing in Classes 7 and 15 must be the progeny of one of the following sires:—

- Craigie Masterstroke (imp.) [19072 C.S.B.] (136).
- Craigwillie of Bolobek (139).
- Flashdale (imp.) [20576 C.S.B.] (192).
- Scotland's Dignity (imp.) [21008 C.S.B.] (918).
- Scotland's Viceroy (imp.) [18192 C.S.B.] (405).
- Scottish Banker (imp.) [20647 C.S.B.] (921).
- Vue Dale (772).
- Widgiewa Norseman (791).
- Willie Craig (491).
- Worthy Mac (imp.) [20678 C.S.B.].

Competition in the four following classes is limited to animals entered in the ordinary classes:—

CLASS.

16. *GROUP PRIZE (Special), Stallion and three of his progeny (yearlings), not necessarily belonging to the same owner—Prizes—£10; £4; £2. Entry fee £1/5/-, Members 14/-.

- 184 Hehr Bros., "Dunure Blend" (169 C.C.S.B.) and progeny.
- 185 D. L. Bodey, "Scotland's Dignity" (imp.) [21008 C.S.B.] (918 C.C.S.B.) and progeny.
- 186 G. L. Byrne, "Scottish Banker" (imp.) [20647 C.S.B.] (921 C.C.S.B.) and progeny.
- 187 W. G. Wilkinson and R. E. Young, "Widgiewa Norseman" (791 C.C.S.B.) and progeny.
- 188 N. W. Quick, "Vue Dale" (772 C.C.S.B.) and progeny.

CLASS.

17. *GROUP PRIZE (Special)—Three yearlings by the same sire, but not necessarily belonging to the same owner—Prizes—£8; £4; £2. Entry fee £1, Members 12/-.

- 189 Hehr Bros., three yearlings by "Dunure Blend" (169 C.C.S.B.).
- 190 Corrie S. Rodda, three yearlings by "Flashdale" (imp.) [20576 C.S.B.] (192 C.C.S.B.).
- 191 D. L. Bodey, three yearlings by "Scotland's Dignity" (imp.) [21008 C.S.B.] (918 C.C.S.B.).
- 192 D. L. Bodey, three yearlings by "Scotland's Dignity" (imp.) [21008 C.S.B.] (918 C.C.S.B.).
- 193 G. L. Byrne, three yearlings by "Scottish Banker" (imp.) [20647 C.S.B.] (921 C.C.S.B.).
- 194 W. G. Wilkinson and R. E. Young, three yearlings by "Widgiewa Norseman" (791 C.C.S.B.).
- 195 Eugene Hickey, three yearlings by "Worthy Mac" (imp.) [20678 C.S.B.].
- 196 A. T. Leishman and Sons, three yearlings by "Willie Craig" (491 C.C.S.B.).
- 197 N. W. Quick, three yearlings by "Vue Dale" (772 C.C.S.B.).
- 198 Charles N. Davies, three yearlings by "Worthy Mac" (imp.) [20678 C.S.B.].
- 199 R. V. Quick, three yearlings by "Craigie Masterstroke" (imp.) [19072 C.S.B.] (136 C.C.S.B.).

CLYDESDALE DISTRICT GROUP COMPETITION.

CLASS.

18. *Special Prizes totalling £75, of which £25 is donated by the Commonwealth Clydesdale Horse Society (Victorian Branch).
BEST GROUP OF SEVEN CLYDESDALES exhibited under the following conditions:—

1. Each group to comprise—One Stallion 4 years old or over;

THE YORKSHIRE INSURANCE Co. Ltd.

THE LEADING LIVE STOCK Co. in the World.

Full particulars apply at Office on Show Grounds, or 26 QUEEN ST.

SAUNDERS' VITAMIN HORSE FOOD

Gives him that Glossy Coat

16

CLYDESDALES.

One Colt 3 years old or under; Two Mares 4 years old or over, and Three Fillies 3 years old or under; all of which must be entered in the ordinary classes.

2. Animals competing in any group must be owned by residents of the district, which, for the purposes of this competition, is defined as the territory within a 30-mile radius of the office of the Agricultural Society making the entry. No restrictions are made as to where the stock was bred.

3. Entries will only be received from Agricultural Societies. The competition is not confined to Victoria.

4. The groups will be judged by the judges of the Clydesdale Males and Females, working in conjunction.

Prizes—£50; £15; £10. Entry fee 10/-.

200 Whittlesea Agricultural Society.

201 Werribee Agricultural Society.

202 Dimboola Agricultural Society.

203 Jeparit Agricultural and Pastoral Society.

204 Kingston, Smeaton, Newlyn and Dean Agricultural Society.

205 Tatura Agricultural Society.

206 Yarrowonga and Border Agricultural and Pastoral Association.

CLASS.

19. *GRAND CHALLENGE SHIELD (Special), valued 100 Guineas—Presented by the Government of Victoria.—Best Australian-bred Clydesdale Stallion, 3 years old and over (exhibited by and the property of the breeder). Entry fee 5/-.

Previous winners:—1918: G. and W. H. Lord—Vanguard (461 C.C.S.B.). 1919: J. A. Williams & Son and Walter G. Wilkinson—Roseneath Clandale (365 C.C.S.B.). 1920: Gillis and Walter—Baron Again (14 C.C.S.B.). 1921: John J. Gleeson—Royal Prince (387 C.C.S.B.). 1922: R. C. Gulliver—Glendale (210 C.C.S.B.). 1923: E. W. Harders—Douglas Prince (163 C.C.S.B.). 1924: E. W. Harders—Douglas Prince (163 C.C.S.B.). 1925—A. Gillis—"Vue Dale" (772 C.C.S.B.). 1926: W. M. Black—"Cooring Dale" (593 C.C.S.B.). 1927: F. H. Baker—"Princeroy" (901 C.C.S.B.).

207 F. H. Baker, "Valetta Master Baron" (Vol. 5, C.C.S.B.). (See also Class 3.)

CONDITIONS.

1. The trophy must be awarded three times in all to the same Exhibitor before being won outright, but must not be awarded more than twice to the same animal.

2. On the occasion of each award, there will be, in addition, a cash prize of 15 guineas.

3. The winning animal shall stand for public service in some part of Victoria during current season, and shall be available to the public to the extent of twenty mares at least, at a fee of not more than five guineas per mare.

DON'T SAY GIN! SAY GILBEY'S



REPAIR ROOM ON THE PREMISES - DONALD MACKINTOSH, GUN MAKER, 432 Bourke St. Melb.

IF IT'S GUNS

Think of DONALD MACKINTOSH, the Gun Expert, who is able to supply the best gun values in Australia.

FARMERS' GUNS, single barrel, 12 gauge choke bore, 50/-, 55/-, 70/- and £5/5/-.

DOUBLE BARREL HAMMER GUNS, proved for smokeless powders; crossbolt, 2 $\frac{3}{4}$ chambered, by C. H. Crawford and C. G. Bonehill Special Show Price, £8/10/-.

HAMMERLESS GUNS, by B.S.A. Company at lowest current prices.

HAMMERLESS GUN, Wm. Powell, for match or field, at £20, £25, £30 and presentation quality.

CASHMORE HAMMER GUNS, 2 $\frac{3}{4}$ chambered, nitro proof, for smokeless powders; long range, hard-hitting gun. Price, £12/10/-.

W. W. GREENER HAMMERLESS GUNS, crossbolt; a splendid all-round gun for match or field work. Good value. £21, £32/10/-, £42/10/- and higher.

RABBIT RIFLES. Single shot, 22 calibre Browning Rifles, with safety. 25/-. Very accurate Winchester Single-shot Rifles, 35/- and 45/-. Winchester and Remington Repeaters, £4/17/6 each. Savage, 22 calibre Sporting Rifles, £5. Savage Sporter, 32 and 25/30 calibres, for fox shooting, £6.

One Big Catalogue of Fire-arms posted absolutely free.

My Repair Department (see picture above, is as big as my gun shop.

HAVE YOUR GUN SEEN TO AT SHOW TIME.

DONALD MACKINTOSH

(OF SHOOTING FAME),

GUN MAKER.

432 BOURKE STREET, MELBOURNE, C1.

'Phone: Central 6696.

THE W. M. BLACK CLYDESDALE CHALLENGE CUP

(Valued at 100 Guineas),

Presented by W. M. Black, Esq.

This Cup is offered through the Commonwealth Clydesdale Horse Society for competition annually at the Melbourne "Royal" Show, and will be awarded to the **best Clydesdale male two years old or over.**

The Cup may not be won twice by the same animal.

The names of the owner and the winning animal each year will be engraved on the Cup, and the owner will have the right to hold the Cup until just prior to the next Show.

The Cup will become the absolute property of any exhibitor who wins it on four occasions with horses owned by himself.

Winners:—1925: N. Ramsay—"Kerrston" (imp.) [20597 C.S.B.].
1926: W. M. Black—"Flashdale" (imp.) [20576 C.S.B.] (192 C.C.S.B.).
1927: D. L. Bodey—"Scotland's Dignity" (imp.) [21008 C.S.B.] (918 C.C.S.B.).

THE GIBSON TROPHY, VALUE FIFTY GUINEAS.

For best imported Clydesdale horse or mare registered in the Clydesdale Stud Book of Great Britain and Ireland, or first progeny of imported Clydesdale stock. Progeny may be bred in Australia or New Zealand, but one or both parents must be imported and registered in the C.S.B. of G.B. and I. Open to Clydesdales of any age.

Trophy to be held for one year by each winner. The exhibitor winning the trophy the greatest number of times during the period of ten consecutive Royal Shows to become the owner. In the event of a tie, the trophy will be awarded to the exhibitor who won the greatest number of prizes with other Clydesdale stock at the Royal Shows in Melbourne during the same period.

Winners:—1922: Aaron Gillis—"Widgiewa Donna Roma" (955 C.C.S.B.). 1923: Aaron Gillis—"Widgiewa Donna Roma" (955 C.C.S.B.). 1924: W. M. Black—"Wells Mescal" (imp.) [54276 C.S.B.] (1628, C.C.S.B.). 1925: N. Ramsay—"Kerrston" (imp.) [20597 C.S.B.] 1926: W. M. Black—"Flashdale" (imp.) [20576 C.S.B.] (192 C.C.S.B.). 1927: D. L. Bodey—"Scotland's Dignity" (imp.) [21008 C.S.B.] (918 C.C.S.B.).

CHAMPION PRIZES OF AUSTRALIA.

CLYDESDALE STALLION (2 years old or over)—Government Certificate, Society's Sash and Silver Medal, donated by the Clydesdale Horse Society of Great Britain and Ireland.

RESERVE CHAMPION CLYDESDALE STALLION—Society's Sash.

CLYDESDALE MARE OR FILLY (2 years old or over)—Government Certificate, Society's Sash and Silver Medal, donated by the Clydesdale Horse Society of Great Britain and Ireland.

RESERVE CHAMPION CLYDESDALE MARE OR FILLY—Society's Sash.

DON'T SAY GIN! SAY GILBEY'S

WE DESIRE TO PLEASE AND EARN YOUR CONFIDENCE.

ALFRED NOTT.

T. and G. Building, Cr. Collins and Russell Streets.

CLYDESDALES.

19

CLYDESDALE PRODUCE SWEEPSTAKES, 1929.

A Clydesdale Produce Sweepstakes, of 10 sovs. each, to be subscribed by the nominators of sires to be afterwards named, will be awarded to the best Colts and Fillies, 1 year old, the produce of such sires to be shown at the Society's Exhibition in 1929. The stakes to be equally divided between Colts and Fillies. The best Colt and the best Filly each to receive one-third of such division; second best, one-fourth; third best, one-sixth; fourth best, one-eighth; fifth best, one-twelfth; sixth best, one-twenty-fourth. The stakes to be awarded by judges elected by the Society. Entries for Sires to be made at the Society's office on or before Tuesday, 16th April, 1929, at 12 o'clock noon. Sires must be registered under the Horse Breeding Act, 1919, and registered as Clydesdales in a recognised Stud Book.

A prize of £10 will be presented to the nominator of the sire of the first prize Colt and Filly, 1 year old, respectively, in this sweepstakes.

Entries of Colts and Fillies for sweepstakes to be made on date of general entry of Show, 1929, with name, colour, when foaled, and name of sire, dam, and sire of dam. Entry fee sweepstakes £2 each, to be divided on the same basis as the Produce Sweepstakes.

A prize of £10 will be given to the best Colt and Filly, 1 year old, respectively, such prize to be competed for annually (up to three years), till won twice by the same animal, when it will become the property of the Exhibitor.

Section 2—Shires.

Judge: F. MACRAE, Esq.

Steward: W. E. B. MACLEOD, Esq.

NOTE.—Shires are only required in the yards from 9 a.m. on Friday, 21st September (when judging commences), to 5 p.m. on Friday, 28th September.

Horses entered in this Section must be registered as Shires in the Draught Horse Stud Book of Australia, or in an approved Stud Book outside the Commonwealth, except in the case of yearlings, which, if recorded in the Stud Book as progeny of a registered Shire mare and sired by a registered Shire Stallion, will be eligible for competition. For particulars of registration in the Draught Horse Stud Book of Australia, apply to the Secretary, Temple Court, 422 Collins-street, Melbourne.

NOTE.—Shires not registered prior to 31st July will only be permitted to be entered for the Show on payment of double entry fees.

Stallions over two years of age, and Mares three years old and over, must have their Entry Tickets stamped "Pass to the Ring" by a Government Veterinary Officer before entering the Arena.

GILBEY'S BEST FOR COCKTAILS DRY GIN

MEGGITT'S LINSEED MEAL

Ready to Use.

20

SHIRES.

Examinations commence on Wednesday, 19th September, at 10 a.m.

CLASS.

20.—STALLION, 3 YEARS OLD AND OVER—Prizes—£10; £3; £2.
Entry fee £1/5/-. Members 14/-.

208 W. McLeod, "Theale Padlock" (imp.) [39606 E.S.H.S.B.], bay, foaled 1923, bred by Thomas Waldrop, s Theale Locksmith [37900 E.S.H.S.B.], d Knowlend Queen [116745 E.S.H.S.B.].

209 G. L. Byrne, "Brogyntyn Handyman" (imp.) [37185 E.S.H.S.B.], bay, foaled 1918, bred by Lord Harlech (Eng.), s Blaisdon Draughtsman [32113 E.S.H.S.B.], d Moors Cherry [67922 E.S.H.S.B.].

CLASS.

21. COLT, 2 YEARS OLD OR UNDER—Prizes—£4; £2; £1. Entry fee 14/-, Members 8/-.

No Entry.

CLASS.

22. MARE, 3 YEARS OLD AND OVER—Prizes—£5; £2; £1. Entry fee 16/-, Members 10/-.

No Entry.

CLASS

23. FILLY 2 YEARS OLD OR UNDER—Prizes—£3; £2; £1. Entry fee 10/-, Members 7/-.

No Entry.

CHAMPION PRIZES OF AUSTRALIA.

SHIRE STALLION (2 years old or over)—Government Certificate, Society's Sash, and Silver Medal donated by the Shire Horse Society of England.

RESERVE CHAMPION SHIRE STALLION—Society's Sash.

SHIRE MARE OR FILLY (2 years old or over)—Government Certificate, Society's Sash, and Silver Medal donated by the Shire Horse Society of England.

RESERVE CHAMPION SHIRE MARE OR FILLY—Society's Sash.

Section 3—Draughts, Etc.

Judge: F. MACRAE, Esq.

Steward: W. E. B. MACLEOD, Esq.

NOTE.—Draughts are only required in the yards from 9 a.m. on Friday, 21st September (when judging commences), to 5 p.m. on Friday, 28th September.

Horses eligible for entry in Sections 1 and 2 will not be permitted to compete in Classes 24 to 28.

Mares, three years old and over (except those entered in the Farm and Lorry Horse Division), must have their Entry Tickets stamped "Pass to the Ring" by a Government Veterinary Officer before entering the Arena.

Examinations commence on Wednesday, 19th September, at 10 a.m.

ALFRED NOTT,
Optician.

T. & G. BUILDING,
Cr. COLLINS & RUSSELL STS.

MEGGITT'S LINSEED MEAL

The Health-Giver.

DRAUGHTS.

21

CLASS.

24. BROOD MARE, OVER 3 YEARS OLD (foaled or in foal)—Prizes—£8; £4; £2. Entry fee £1, Members 12/-.

210 A. A. Stokes, "Madam," bay, foaled 1921, bred by C. Thomson.

211 Smith and Sons, "Queen," bay, foaled 1923.

CLASS.

25. DRY MARE, OVER 3 YEARS OLD—Prizes—£4; £2; £1. Entry fee 14/-, Members 8/-.

212 A. A. Stokes, "Rosebud," brown, foaled 15th October, 1924, bred by George D. Smith.

213 Patrick Kallady, "Mona Craig," bay, foaled 22nd October, 1924, bred by exhibitor, s Craigmond (599 C.C.S.B.), d Madge (Appx. A, Vol. 1, C.C.S.B., p. 484).

214 John Bagnell, "Rena Hall," black, foaled 15th September, 1919, bred by exhibitor, s Premier Massey, d Fashion.

CLASS.

26. FILLY, 3 YEARS OLD—Prizes—£3; £2; £1. Entry fee 10/-, Members 7/-.

No Entry.

CLASS.

27. FILLY, 2 YEARS OLD—Prizes—£3; £2; £1. Entry fee 10/-, Members 7/-.

No Entry.

CLASS.

28. FILLY, 1 YEAR OLD—Prizes—£3; £2; £1. Entry fee 10/-, Members 7/-.

215 J. Opie, "Lilly," brown, foaled 24th October, 1927, bred by J. Murphy, s Centredale (588 C.C.S.B.), d by Agitation.

FARM AND LORRY HORSES

Note.—Horses entered in Classes 29 to 35 are not subject to veterinary inspection.

CLASS.

29. *FOUR-HORSE TEAM, MARES OR GELDINGS, OR MARES AND GELDINGS, shown in lorry or waggon (any age) (Special)—Prizes—£6; £3; £1. Entry fee 16/-, Members 10/-.

216 William Pizer, "Bonnie," "Fancy," "Prince," and "Diamond," bays.

CLASS

30. PAIR OF MARES OR GELDINGS (or Mare and Gelding), for lorry purposes, shown in lorry (any age)—Prizes—£4; £2; £1. Entry fee 14/-, Members 8/-.

217 John Sullivan and Sons, "Colonel" and "General," blacks, foaled 1924 and 1925, bred by Lloyd Jones.

218 William Pizer, "Fancy" and "Prince," bays. (See also Class 29.)

219 William Pizer, "Bonnie" and "Diamond," bays. (See also Class 29.)

CLASS

31. MARE OR GELDING, for lorry purposes (shown in lorry)—Prizes—£3; £2; £1. Entry fee 10/-, Members 7/-.

220 John Sullivan and Sons, "Captain," bay, foaled 1922, bred by E. Manifold.

221 Carlton and United Breweries, "Bess," black, foaled 1921.

222 H. Strong, "Duke," bay, foaled 1923, bred by — Mullins, s Royal Blue.

223 Smith and Sons, "Wallace," bay, aged, bred by Robert Smith, s Loch Allan.

ARE YOU STILL DELAYING HAVING YOUR EYES EXAMINED?

ALFRED NOTT.

T. and G. Building, Cr. Collins and Russell Streets.

ARE YOU LOOKING FOR LAND? CONSULT
John McNamara & Co. PTY. LTD., Temple Court,
 428 COLLINS ST., MELB.
 The principals are experts with life-long experience. Call and see us.

22

DRAUGHTS.

CLASS.

- 32. PAIR OF MARES OR GELDINGS** (or Mare and Gelding) (led), for farm purposes. (Worked on a farm for three months after 1st March of the present year)—Prizes—£6; £4; £2. Entry fee 16/-. Members 10/-.

224 A. A. Stokes, "Lady" and "Rose," bays, foaled 1922 and 1921.

225 John Sullivan and Sons, "Pilot" and "Digger," bays, foaled 1922 and 1923, bred by J. Hurley.

CLASS

- 33. MARE**, for farm purposes (led). (Worked on a farm for three months after 1st March of the present year)—Prizes—£5; £2; £1. Entry fee 16/-. Members 10/-.

226 A. A. Stokes, "Maud 2nd," black, aged, bred by John Lyle, s Invermay (235 C.C.S.B.), d Maud.

227 A. D. Rowan, "Lady Florence" (477 C.C.S.B.), bay, foaled 17th November, 1919, bred by exhibitor, s John O'Groat (imp.) [16648 C.S.B.] (518 C., A.D.H.S.B.), d Tibbie (933 C., A.D.H.S.B.).

228 John Sullivan and Sons, "Lady," roan, foaled 1922.

229 Hehr Bros., "White Heather" (2000 C.C.S.B.), bay, foaled 16th November, 1924, bred by exhibitors, s Dunure Blend (169 C.C.S.B.), d Flower (1220 C.C.S.B.).

230 Hehr Bros., "Lady Regulus" (1350 C.C.S.B.), bay, foaled 20th October, 1921, bred by exhibitors, s Sir Regulus (imp.) [15428 C.S.B.] (401 C., A.D.H.S.B.), d Baroness Osey (63 C.C.S.B.).

CLASS.

- 34. GELDING**, for farm purposes (led). (Worked on a farm for three months after 1st March of the present year)—Prizes—£5; £2; £1. Entry fee 16/-. Members 10/-.

231 A. S. Blundey, "Cobber," bay, foaled 1923.

232 John Sullivan and Sons, "Major," black, foaled 1924, bred by Lloyd Jones.

233 Ewart and Wilkinson, "Boundary Park Jock," bay, foaled 1922, bred by W. H. Ewart, s Lee Creek Favourite (255 C.C.S.B.), d Melba.

234 W. G. Wilkinson and R. E. Young, "Roseneath Leader," bay, foaled 1922, bred by Baxter Bros., s Lee Creek Favourite (255 C.C.S.B.).

235 John Williamson, "Dick," bay, foaled August, 1923, bred by exhibitor, s St. Simon (433 C.C.S.B.), d Bonnie of Lochinver (Appx. A., Vol. 1, C.C.S.B., p. 465).

236 W. Walter, "Craig," brown, bred by I. Stewart, s Craigwillie of Bolobek (139 C.C.S.B.), d Flower.

CLASS

- 35. HEAVY DRAY GELDING** (shown in a dray). In the opinion of the judge to be capable to drawing a 2-ton load—Prizes—£4; £2; £1. Entry fee 14/-. Members 8/-.

237 Richmond City Council, "Prince," bay, foaled 1920, bred by — Saltman, s Royal Willie.

238 W. G. Hicks, "Clyde," bay, foaled 1922, bred by Dean Bros., s High Commander (223 C.C.S.B.), d Bess.

239 A. Baker, "Pride," bay, aged, s Boro Sportsman.

240 William Pizer, "Scottie," bay.

A SILVER MEDAL, donated by the Shire Horse Society of England, will be awarded to the best gelding by a Registered Shire Stallion. Exhibits entered in Classes 29 to 35 are eligible to compete, provided they are passed as free from Hereditary Disease.

GILBEY'S **FINEST IMPORTED** **DRY GIN**

SAUNDERS' VITAMIN HORSE FOOD

Builds up Form for Stud Horses

DRAUGHTS.

23

CLASS.

36. ***BEST GELDING**, passed as sound before entering the Ring. Special Prizes donated by the Commonwealth Clydesdale Horse Society (Victorian Branch). Sire to be a Clydesdale Stallion registered in the Commonwealth Clydesdale Stud Book. Special Prize, £5, with £1 added for each gelding passed as eligible to compete. Entry fee 5/-.

241 John Sullivan and Sons, "Colonel," black, foaled 1924, bred by Lloyd Jones.

242 Ewart and Wilkinson, "Boundary Park Jock," by Lee Creek Favourite (255 C.C.S.B.). (See also Class 34.)

243 W. G. Wilkinson and R. E. Young, "Roseneath Leader," by Lee Creek Favourite (255 C.C.S.B.). (See also Class 34.)

244 W. G. Hicks, "Clyde," by High Commander (223 C.C.S.B.). (See also Class 35.)

245 John Williamson, "Dick," by St. Simon (433 C.C.S.B.). (See also Class 34.)

246 W. Walter, "Craig," by Craigwillie of Bolobek (139 C.C.S.B.). (See also Class 34.)

Section 4—Suffolk Punches.

Judge: F. MACRAE, Esq.

Steward: W. E. B. MACLEOD, Esq.

NOTE.—Suffolk Punches are only required in the yards from 9 a.m. on Friday, 21st September (when judging commences), to 5 p.m. on Friday, 28th September.

Stallions over two years of age, and Mares three years old and over, must have their Entry Tickets stamped "Pass to the Ring" by a Government Veterinary Officer before entering the Arena.

Examinations commence on Wednesday, 19th September, at 10 a.m.

CLASS.

37. **STALLION**—First Prize, £6, of which £3/3/- is presented by Armstrong's Agency, Melbourne; second prize, £3; third prize, £1. Entry fee 16/-, Members 10/-.

247 G. H. Stray, "Sudbourn's Chief," foaled 1st October, 1921, bred by A. C. Head, s Sudbourn's Model, d Farewell 7th.

CLASS

38. **MARE**—Prizes—£4; £2; £1. Entry fee 14/-, Members 8/-.
No Entry.

CHAMPION PRIZES OF AUSTRALIA.

SUFFOLK PUNCH STALLION (2 years old or over)—Government Certificate and Society's Sash.

RESERVE CHAMPION SUFFOLK PUNCH STALLION—Society's Sash.

SUFFOLK PUNCH MARE OR FILLY (2 years old or over)—Government Certificate and Society's Sash.

RESERVE CHAMPION SUFFOLK PUNCH MARE OR FILLY.—Society's Sash.

GILBEY'S

A NECESSITY
IN THE HOME

DRY
GIN

WHEREVER A FORD FACTORY HAS BEEN RAISED,
IT HAS IMMEDIATELY BECOME THE CENTRE
OF HUGE INDUSTRIAL ACTIVITY.

24

ARABS.

Section 5---Arabs.

Judge: JOHN D. CAMPBELL, Esq. Steward: D. BRANIGAN, Esq.

Stallions over two years of age, and Mares three years old and over, must have their Entry Tickets stamped "Pass to the Ring" by a Government Veterinary Officer before entering the Arena.

Examinations on Wednesday, 19th September, commencing at 10 a.m.

CLASS.

39. STALLION—Prizes—£8; £2; £1. Entry fee £1, Members 12/-.

248 Mrs. Dora Maclean, "Raseel" (imp.), dark chestnut, foaled March, 1925, bred by Right Hon. Lady Wentworth, s Champion Nureddin, d Rafina (imp.).

CLASS.

40.—MARE—Prizes—£4; £2; £1. Entry fee 14/-, Members 8/-.

249 S. Winter Cooke, "Kufara," grey, foaled October, 1921, bred by exhibitor, s Khamasin, d Al. Caswa.

250 Mrs. Dora Maclean, "Rafina" (imp.), chestnut, foaled 1919, bred by Right Hon. Lady Wentworth, s Rustem, d Champion Risala.

CHAMPION PRIZES OF AUSTRALIA.

ARAB STALLION (2 years old or over)—Government Certificate and Society's Sash.

RESERVE CHAMPION ARAB STALLION—Society's Sash.

ARAB MARE OR FILLY (2 years old or over)—Government Certificate and Society's Sash.

RESERVE CHAMPION ARAB MARE OR FILLY—Society's Sash.

Section 6---Thoroughbreds.

Judge: JOHN D. CAMPBELL, Esq. Steward: D. BRANIGAN, Esq.

Horses in this Section must be registered in the Australian Stud Book or in an approved Stud Book for Thoroughbreds outside the Commonwealth. If Stud Book numbers cannot be given, proof of registration must accompany entry. For particulars of registration in the Australian Stud Book, apply to The Keeper of the Stud Book, 6 Bligh-street, Sydney, N.S.W.

NOTE.—Thoroughbreds not registered prior to 31st July will only be permitted to be entered for the Show on payment of double entry fees.

Stallions over two years of age, and Mares three years old and over, must have their Entry Tickets stamped "Pass to the Ring" by a Government Veterinary Officer before entering the Arena.

THE YORKSHIRE INSURANCE Co. Ltd.

THE LEADING LIVE STOCK Co. in the World.

Full particulars apply at Office on Show Grounds, or 26 QUEEN ST.

FOLLOW FORD TO FORTUNE, INVEST IN

Ford Estates, Geelong

THOROUGHBREDS.

25

Examinations on Wednesday, 19th September, commencing at 10 a.m.

CLASS.

41. **STALLION**—Prizes—£15; £4; £1. Entry fee £1/5/-. Members 14/-.

251 John Skehan, "Proof Impression," black, foaled 1921, bred by M. G. Hamilton, s Stageland, d Post Impression.

CLASS.

42. **COLT, 2 YEARS OLD**—Prizes—£5 and Gold Medal presented by C. Quinn, Esq.; £2; £1. Entry fee 16/-. Members 10/-.

252 S. Winter Cooke, unnamed (Vol. XV., A.S.B.), brown, foaled 7th October, 1926, bred by exhibitor, s Several, d Ariel.

CLASS.

43. **MARE** (foaled or in foal)—Prizes—£5; £2; £1. Entry fee 16/-. Members 10/-.

253 G. H. Alford, "Miramas," brown, foaled 1921, bred by C. E. Clarke, s Sir Amyas, d Mirth.

CLASS.

44. **FILLY, 2 YEARS OLD**—Prizes—£5; £2; £1. Entry fee 16/-. Members 10/-.

No Entry.

CHAMPION PRIZES OF AUSTRALIA.

THOROUGHBRED STALLION (2 years old or over)—Government Certificate and Society's Sash.

RESERVE CHAMPION THOROUGHBRED STALLION—Society's Sash.

THOROUGHBRED MARE OR FILLY (2 years old or over)—Government Certificate and Society's Sash.

RESERVE CHAMPION THOROUGHBRED MARE OR FILLY—Society's Sash.

Section 7—Trotters.

Judge: P. H. BUSST, Esq.

Steward: J. C. MACKINNON, Esq.

Stallions over two years of age, and Mares three years old and over, must have their Entry Tickets stamped "Pass to the Ring" by a Government Veterinary Officer before entering the Arena.

Examinations on Wednesday, 19th September, commencing at 10 a.m.

CLASS.

45. **STALLION, Square-gaited** (driven in a sulky or buggy)—Prizes—£10; £3; £1. Entry fee £1/5/-. Members 14/-.

254 W. Bulloch, "Grand Derby," black, foaled October, 1921, bred by E. Burley, s Grand Voyage, d Emmie Derby.

255 D. A. J. McCamey, "Homeward Bound," dark bay, foaled 29th October, 1919, bred by Mr. Fuller, s Grand Voyage, d Myrtle G.

THE YORKSHIRE INSURANCE Co. Ltd.

THE LEADING LIVE STOCK Co. in the World.

Full particulars apply at Office on Show Grounds, or 26 QUEEN ST.

SAUNDERS' VITAMIN HORSE FOOD

Keeps Him in Health

26

TROTTERS.

- 256 Edwin Rash, "Major Bells," chestnut, foaled 9th November, 1924, bred by exhibitor, s Major Ribbonwood, d Austral Bells.
257 W. G. Pharaoh, "Pleasant Journey," brown, foaled 10th September, 1923, bred by J. McConnell, s First Voyage, d Brown Lady.

CLASS.

46. STALLION, Pacer (driven in a sulky or buggy)—Prizes—£10; £3; £1. Entry fee £1/5/-, Members 14/-.

- 258 J. D. Mulfahey, "Vin Direct," black, aged, bred by F. White, s Direct Mauritius, d Vin Don.
259 G. Davies, "The Admiral," bay, foaled 1923, bred by exhibitor, s Admiral Wood, d Nell Siam.
260 J. B. Zander, "Duke Mauritius," black, foaled 6th September, 1921, bred by exhibitor, s Mauritius, d Nancy Huon.
261 G. H. Alford, "Moving Picture," bay, foaled 1916, bred by exhibitor, s Abbey Bells d Yella.
262 Edwin Rash, "Edwin Wilkes," chestnut, aged, s Black Wilkes, d Countess.
263 W. Hueston, "Tuxedo Rock," bay, foaled October, 1922, s Movie Rock, d Thelma.
264 Mr. and Mrs. A. A. Laidlaw, "Bazil Bells," s Bazil, d Ruby Bells.

CLASS.

47. COLT, 3 YEARS OLD (driven in a sulky or buggy)—Prizes—£4; £2; £1. Entry fee 14/-, Members 8/-.

- 265 J. D. Mulfahey, "Logan Design," bay, foaled 1st October, 1925, bred by J. W. Carter, s The Design, d Logan Gift.
266 F. W. Shillito, "Dalla Derby," brown, foaled 13th October, 1925, bred by exhibitor, s Globe Derby, d Doral.

CLASS.

48. COLT, 2 YEARS OLD (led)—Prizes—£3; £2; £1. Entry fee 10/-, Members 7/-.

- 267 H. A. Kent, "Admiral Roy" (944), bay, foaled 13th October, 1926, bred by exhibitor, s Admiral Wood, d Wonga Maid.
268 E. S. Drake (unnamed), bay, foaled 23rd October, 1925, bred by A. G. Hunter, s Globe Derby, d Tot Alto.
269 G. M. Gange, "Acme Voyage," black, foaled October, 1926, bred by exhibitor, s Grattan's Voyage, d Grattan's Rose.

CLASS.

49. COLT, 1 YEAR OLD (led)—Prizes—£3; £2; £1. Entry fee 10/-, Members 7/-.

- 270 J. D. Mulfahey (unnamed), brown, foaled 1st October, 1927, bred by M. Dobeli, s Vin Direct, d by Honest Harry.
271 J. D. Mulfahey (unnamed), black, foaled 1st October, 1927, bred by M. Dobeli, s Vin Direct, d by Honest Harry.
272 F. W. Shillito, "Dixie Boy," bay, foaled 20th November, 1927, bred by W. Shillito, s Dixie Wood, d Maud.
273 G. H. Alford, "Pronto's Picture," chestnut, foaled 1927, bred by exhibitor, s Harold Pronto, d Perfect Picture.

CLASS.

50. BROOD MARE (foaled or in foal) (led)—Prizes—£7; £2; £1. Entry fee £1, Members 12/-.

- 274 J. D. Mulfahey, "Logan Gift," bay, foaled 1918, bred by H. Ferguson, s Logan Pointer, d Bequest.
275 G. H. Alford, "Miss Abbey," chestnut, foaled 1921, bred by Cockbill Bros., s Abbey Bells, d Fulham Rose.
276 Edwin Rash, "Principal Lady," chestnut, aged, bred by Mr. Grabsch, s Principal, d Experience Maid.
277 George Stow, "Brown Ribbon," brown, foaled 1920, bred by W. Cockbill, s Ribbonwood, d Fulham Flowers Daughter.

The
NEW

NUGGET

tin opens with a
twist 3d., 6d. & 10d.

CLASS.

51. MARE (driven in a sulky or buggy)—Prizes—£6; £2; £1.
Entry fee 16/-. Members 10/-.

- 278 J. D. Mulfahey, "Vinwood Lass," brown, foaled 1922, bred by O. Walker, s Major Ribbonwood, d Vin. Don.
- 279 H. A. Kent, "Stylish Marie" (5870), bay, foaled 1922, bred by R. Matchett, s All Style, d Marie Direct.
- 280 F. W. Shillito, "Dixie Abbey," bay, foaled 19th November, 1924, bred by W. Tinney, s Dixie Wood, d Rose.
- 281 P. Gooding, "Belmont's Daughter," bay, aged, s Belmont Chimes, d by Clark McKinney.
- 282 George Stow, "Secret Marble," bay, foaled 1921, bred by F. W. Feeney, s Marble Arch, d Dorrie.
- 283 G. H. Alford, "Gleaming Wood," bay, foaled 1923, bred by exhibitor, s General Ribbonwood, d Perfect Picture.
- 284 G. H. Alford, "Siam's Picture," chestnut, foaled 1924, bred by exhibitor, s Siam, d Perfect Picture.
- 285 Carlton and United Breweries, "Lottie Wood," bay, foaled 1922, bred by G. Harrison, s Admiral Wood.
- 286 Norman Morris, "Vendome," black, foaled August, 1921, bred by E. Tatlow, s Globe Derby, d Lady Edith.

CLASS.

52. FILLY, 3 YEARS OLD (driven in a sulky or buggy)—Prizes—£4; £2; £1. Entry fee 14/-. Members 8/-.

- 287 H. A. Kent, "Little Eva" (6748), chestnut, foaled 7th October, 1925, bred by A. Hunter, s Admiral Wood, d Wonga Maid.
- 288 Edwin Rash, "Lady Wilkes," chestnut, foaled 8th January, 1926, bred by exhibitor, s Edwin Wilkes, d Principal Lady.

CLASS.

53. FILLY, 2 YEARS OLD (led)—Prizes—£3; £2; £1. Entry fee 10/-. Members 7/-.

- 289 J. D. Mulfahey (unnamed), bay, foaled 1st October, 1926, bred by M. Dobell, s Vin Direct, d Honest Harry.
- 290 S. Field (unnamed), light bay, foaled November, 1926, bred by G. Hunter, s Globe Derby, d Strathella.
- 291 Edwin Rash, "Countess Wilkes," black, foaled 10th January, 1927, bred by exhibitor, s Edwin Wilkes, d Austral Bell.

CLASS.

54. FILLY, 1 YEAR OLD (led)—Prizes—£3; £2; £1. Entry fee 10/-. Members 7/-.

- 292 J. D. Mulfahey (unnamed), brown, foaled 1st December, 1927, bred by M. Dobell, s Vin Direct, d by Honest Harry.
- 293 J. D. Mulfahey (unnamed), brown, foaled 1st December, 1927, bred by M. Dobell, s Vin Direct, d by Globe Derby.
- 294 A. E. Steedman (unnamed), brown, foaled 12th November, 1927, bred by exhibitor, s First Gratton, d by Flying Star.
- 295 G. M. Gange, "Rosaign," bay, foaled October, 1927, bred by exhibitor, s The Design, d Gratton's Rose.

CHAMPION PRIZES OF AUSTRALIA.

TROTTER STALLION, Square-gaited (2 years old or over)—Government Certificate and Society's Sash.

RESERVE CHAMPION SQUARE-GAITED TROTTER STALLION—Society's Sash.

PACER STALLION (2 years old or over)—Government Certificate and Society's Sash.

RESERVE CHAMPION PACER STALLION—Society's Sash.

TROTTER MARE OR FILLY (2 years old or over)—Government Certificate and Society's Sash.

RESERVE CHAMPION TROTTER MARE OR FILLY—Society's Sash.

 The **NEW NUGGET** tin opens with a twist 3d., 6d. & 10d. 

SAUNDERS' VITAMIN HORSE FOOD

Recommended by Trainers

28

HACKNEYS.

Section 8---Hackneys.

Judge: W. J. WOOD, Esq.

Steward: D. STEWART, Esq.

Stallions over two years of age, and Mares three years old and over, must have their Entry Tickets stamped "Pass to the Ring" by a Government Veterinary Officer before entering the Arena.

Examinations on Wednesday, 19th September, commencing at 10 a.m.

CLASS.

55. STALLION (led into ring)—First prize, £4, of which £1/1/- is presented by Messrs. McComas and Co., Melbourne; second prize, £2; third prize, £1. Entry fee 14/-, Members 8/-.

296 E. Allan, "Roseworthy," black, foaled 1917, bred by A. W. Angas, s Politician, d Rosary.

CLASS.

56. MARE (led into ring)—Prizes—£3; £2; £1. Entry fee 10/-, Members 7/-.

297 E. Allan, "Little Ita," bay, aged, bred by exhibitor, s Futurist, d Gibson.

298 Smith and Sons, "Trustful Beauty," bay, foaled 1919, bred by exhibitor, s Glyn Trustful, d Bonnie.

CHAMPION PRIZES OF AUSTRALIA.

HACKNEY STALLION (2 years old or over)—Government Certificate and Society's Sash.

RESERVE CHAMPION HACKNEY STALLION—Society's Sash.

HACKNEY MARE OR FILLY (2 years old or over)—Government Certificate and Society's Sash.

RESERVE CHAMPION HACKNEY MARE OR FILLY—Society's Sash.

Section 9---Cobs.

Judge: S. A. GREAVES, Esq.

Steward: A. E. HAUGHTON, Esq.

Stallions over two years of age, and Mares three years old and over, must have their entry tickets stamped "Pass to the Ring" by a Government Veterinary Officer before entering the Arena.

Examinations on Wednesday, 19th September, commencing at 10 a.m.

CLASS.

57. STALLION, over 14 and not more than 15 hands—Prizes—£4; £2; £1. Entry fee 14/-, Members 8/-.

299 G. Hobson, "Athlete," chestnut, foaled October, 1918, bred by Joseph Lane, s Pedestrian.

 The NEW **"NUGGET"** tin opens with a twist 3d., 6d. & 10d. 

MILLARS' TIMBER AND TRADING CO. LTD.

*GENERAL TIMBER MERCHANTS
AND SAWMILLERS.*

We Stock—

JARRAH

TASMANIAN HARDWOODS

OREGON

BALTIC

REDWOOD

PHILIPPINE MAHOGANY

TASMANIAN OAK

**We Specialise in Australian Seasoned Floorings,
Linings, and Weather Boards**

We Solicit Your Enquiries

Note Address—

Queens Bridge, Melbourne

Telephone—M 3161 (4 lines)

Box 241 E, G.P.O., Melb.

North Shore, Geelong

IS DESTINED TO BECOME ONE OF THE PRINCIPAL
MANUFACTURING AND SHIPPING CENTRES IN THE
COMMONWEALTH

30

COBS.

CLASS.

58. WELSH COB PONY STALLION, over 13 hands 2 inches and not more than 14 hands 2 inches—Prizes—£4; £2; £1. Entry fee 14/-, Members 8/-.

No Entry.

CLASS.

59. WELSH PONY STALLION, not exceeding 13 hands 2 inches—Prizes—£4; £2; £1. Entry fee 14/-, Members 8/-.

No Entry.

CLASS.

60. MARE, over 14 and not more than 15 hands—Prizes—£3; £2; £1. Entry fee 10/-, Members 7/-.

300 Smith and Sons, "Trustful Minnie," bay, foaled 1920, bred by exhibitor, s Glyn Trustful, d Bonnie.

CLASS.

61. WELSH COB PONY MARE, over 13 and not more than 14 hands 2 inches—Prizes—£3; £2; £1. Entry fee 10/-, Members 7/-.

301 J. Allan, "Lady Blinky," bay, aged.

302 H. Dwyer, "Miss Contrary," brown, aged, s Pneumatic, d Saucy.

303 C. A. Lemprere, "Benny," chestnut, aged.

304 A. H. White, "Fairy," bay, foaled October, 1922, bred by exhibitor, s Berkley Bantam, d Ruby Glitters.

305 Nigel G. Gibson, "Lady Betty," grey, bred by C. A. Gibson.

306 Smith and Sons, "Nelson's Queen," brown, foaled 1917, bred by exhibitor, s Dandy Prince, d Lady Nelson.

CLASS.

62. WELSH PONY MARE, not exceeding 13 hands—Prizes—£3; £2; £1. Entry fee 10/-, Members 7/-.

307 H. Dwyer, "Topsy," bay, aged.

308 Miss Dorothy Aldridge, "Wendy," bay, foaled 1923.

309 Peter Anderson, "Lady Royal," roan, foaled 1921.

310 Nigel G. Gibson, "Gwalia Girl," bay, foaled 27th September, 1926, bred by exhibitor, s Gwalia Caesar, d Silverheels.

311 Smith and Sons, "Bell," brown, foaled 1924.

CHAMPION PRIZES OF AUSTRALIA.

COB STALLION (2 years old or over)—Government Certificate and Society's Sash.

RESERVE CHAMPION COB STALLION—Society's Sash.

COB MARE OR FILLY (2 years old or over)—Government Certificate and Society's Sash.

RESERVE CHAMPION COB MARE OR FILLY—Society's Sash.

Section 10---Ponies.

Judge: S. A. GREAVES, Esq.

Steward: A. E. HAUGHTON, Esq.

Stallions over two years of age, and Mares three years old and over, must have their Entry Tickets stamped "Pass to the Ring" by a Government Veterinary Officer before entering the Arena. Examinations on Wednesday, 19th September, commencing at 10 a.m.

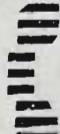
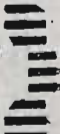
 The **NEW NUGGET** tin opens with a twist 3d., 6d. & 10d. 

BE WISE AND PURCHASE LAND IN THIS GROWING CITY.

F. J. Andrew Pty. Ltd.

CONTROLLING AGENTS, FORD ESTATES.

PONIES.

31

CLASS.

63. PONY STALLION, over 13 and not more than 14 hands, best adapted for getting saddle ponies—Prizes—£4; £2; £1. Entry fee 14/-, Members 8/-.

No Entry.

CLASS.

64. PONY STALLION, over 13 and not more than 14 hands, best adapted for getting harness ponies—Prizes—£4; £2; £1. Entry fee 14/-, Members 8/-.

- 312 W. H. Gillett, "Young Lad," black, aged, bred by exhibitor, s Moora-bool Lad, d Pickle.
313 E. Vesey, "Foreigner" (612), brown, aged, bred by C. Ferrari, s Young Foreigner, d Dolly.

CLASS.

65. PONY STALLION, over 12 and not more than 13 hands—Prizes—£3; £2; £1. Entry fee 10/-, Members 7/-.

- 314 J. P. Hanrahan, "Claymore Junior," blue roan, foaled November, 1920, bred by exhibitor, s Claymore, d Mona.
315 R. M. Kenyon, "The Toff," chestnut, foaled 22nd December, 1922, bred by C. S. Smyth, s Norfolk Swell, d Tot.

CLASS.

66. PONY STALLION, 12 hands or under—Prizes—£3; £2; £1. Entry fee 10/-, Members 7/-.

- 316 Mrs. Adeline Bray, "Little Leo," grey, foaled September, 1922, bred by exhibitor, s Leo's Pride, d Kitty.

CLASS.

67. SHETLAND PONY STALLION, 10 hands 2 inches or under, over 3 years old—Prizes—£3; £1; Card. Entry fee 10/-, Members 7/-.

- 317 Mrs. Dora Maclean, "Pat of Transy" (imp.), black, foaled 7th May, 1912, bred by W. Mungall, s Silverton of Transy, d Princess Patricia.
318 Mrs. Dora Maclean, "May Duke of Penniwells" (imp.), black, foaled 10th June, 1924, bred by Mrs. Etta Duffus, s Huzzaar of Penniwells, d May Queen of Penniwells.
319 Mrs. J. Maclellan, "Blackthorn of Penniwells" (imp.), black, foaled June, 1922, bred by William Roy, s Behemoth of Auchlochan (527), d Barberry of Mondyness (4239).
320 Miss S. L. Robinson, "Soldier Boy of Fenwick," black, foaled 18th May, 1925, bred by Mrs. Maclean, s Warrior of Auchlochan, d Flashlight of Auchlochan (3849).

CLASS.

68. SHETLAND PONY COLT, 3 years old—Prizes—£2; £1; Card. Entry fee 8/-, Members 5/-.

- 321 Mrs. Dora Maclean, "Aussie Diddlitz of Fenwick," black, foaled 11th June, 1926, bred by exhibitor, s Diddlitz of Penniwells, d Nina of Middlebank.
322 Mrs. J. Maclellan, "McKenna of Shetland Heights," brown, foaled October, 1925, bred by exhibitor, s Viking of Methuen, d Wendy.

CLASS.

69. SHETLAND PONY COLT, 2 years old or under—Prizes—£2; £1; Card. Entry fee 8/-, Members 5/-.

- 323 Mrs. Dora Maclean, "Athol Pat of Fenwick," black, foaled 12th August, 1926, bred by exhibitor, s Pat of Transy, d Faithful of Auchlochan.
324 Mrs. Dora Maclean, "Austral Pat of Fenwick," black, foaled 1st November, 1926, bred by exhibitor, s Pat of Transy, d Briar Rose of Gurlshall.
325 Mrs. J. Maclellan, "May Prince," black, foaled December, 1926, bred by exhibitor, s Pat of Transy, d May Queen of Penniwells.

The **NEW NUGGET** tin opens with a twist 3d., 6d. & 10d.

ALFRED NOTT, Optician.

T. & G. BUILDING,
Cr. COLLINS & RUSSELL STS.

32

PONIES.

CLASS.

70. PONY MARE (foaled or in foal), over 13 and not more than 14 hands—Prizes—£3; £2; £1. Entry fee 10/-. Members 7/-.
 326 Misses Rotha and Peggy Reid, "Stella Mavis," bay, aged, d Lust of Gold.
 327 H. Dwyer, "Dot," bay, foaled 1921, bred by G. Dwyer, s Dan Bells.
 328 Peter Anderson, "Lady," bay, aged.
 329 Nigel G. Gibson, "Silverheels," chestnut, aged.

CLASS.

71. PONY MARE (foaled or in foal), over 12 and not more than 13 hands—Prizes—£3; £2; £1. Entry fee 10/-. Members 7/-.
 330 Peter Anderson, "Fanny," bay, aged.

CLASS.

72. PONY MARE (foaled or in foal), 12 hands or under—Prizes—£3; £2; £1. Entry fee 10/-. Members 7/-.
 331 A. D. D. Maclean, "Bichester Rose," grey, foaled 1924, bred by Mrs. J. Maclellan, s Halcyon of Shetland Heights, d Bucknel.
 332 A. D. D. Maclean, "White Rose," white, aged.
 333 A. D. D. Maclean, "Bobette of Fenwick," cream, foaled 1922, bred by Miss Z. Small, s Hotspur, d Mavis.
 334 Miss S. L. Robinson, "Dolly," black, aged.
 335 R. Clulow, "Dotaway," mousey, foaled 1926, bred by J. Deane, s Tiny Town, d Little Gem.

CLASS.

73. SHETLAND PONY MARE, 10 hands or under, over 3 years old—Prizes—£2; £1; Card. Entry fee 8/-. Members 5/-.
 336 Miss M. Small, "Waffles of Shetland Heights," brown, foaled 3rd November, 1920, bred by Mrs. J. Maclellan, s Halcyon (imp.), d Whitesox (imp.).
 337 Mrs. Dora Maclean, "Flame of Auchlochan" (imp.), black, foaled 29th May, 1924, bred by Mrs. Douglas, s Warrior of Auchlochan, d Flashlight of Auchlochan.
 338 Mrs. J. Maclellan, "May Queen of Penniwells" (imp.), black, foaled 22nd May, 1911, bred by E. Duffus, s Dante of Coalville, d Mayfly of Penniwells.

CLASS.

74. SHETLAND PONY MARE (in foal or with foal at foot), any age—Prizes—£2; £1; Card. Entry fee 8/-. Members 5/-.
 339 Mrs. Dora Maclean, "Nina of Middlebank" (imp.), black, foaled 16th April, 1920, bred by W. Mathiewson, s Max of Middlebank, d Naomi.
 340 Mrs. Dora Maclean, "Faithful of Auchlochan" (imp.), black, foaled 24th May, 1918, bred by C. Douglas, s Blackbird of Auchlochan, d Fidelity.
 341 Mrs. J. Maclellan, "May Ditty of Penniwells" (imp), black, foaled 1st June, 1919, bred by Earl of Lonsdale, s Blitz, d Dimity (3725).

CLASS.

75. SHETLAND PONY FILLY, 3 years old—Prizes—£2; £1; Card. Entry fee 8/-. Members 5/-.
 342 Mrs. J. Maclellan, "Clyte of Shetland Heights," brown, foaled November, 1925, bred by exhibitor, s Viking of Methuen, d Bendis.

CLASS.

76. SHETLAND PONY FILLY, 2 years old or under—Prizes—£2; £1; Card. Entry fee 8/-. Members 5/-.
 343 Miss M. Small, "Beth of Shetland Heights," black, foaled December, 1926, bred by Mrs. J. Maclellan, s Viking of Methuen (imp.), d Blythe's Fay.

 The **NEW NUGGET** "tin opens with a twist 3d., 6d. & 10d. 

ARE YOU STILL DELAYING HAVING YOUR EYES EXAMINED?

ALFRED NOTT.

T. and G. Building, Cr. Collins and Russell Streets.

PONIES.

33

- 344 Mrs. Dora Maclean, "Auchlochan Maid of Fenwick," black, foaled 26th October, 1926, bred by exhibitor, s Pat of Transy, d Flashlight of Auchlochan.
345 Mrs. Dora Maclean, "Bonnie Briar of Fenwick," black, foaled 3rd November, 1927, bred by exhibitor, s Pat of Transy, d Briar Rose of Earlishall.

CLASS

77. *SHETLAND GROUP (Special)—Stallion and Two Mares (any age). Cup (presented by Mr. and Mrs. A. D. D. Maclean). To be won three times, not necessarily in succession, before being won outright. Entry fee 1/-.

346 Mrs. Dora Maclean.

347 Mrs. J. Maclellan.

CHAMPION PRIZES OF AUSTRALIA.

PONY STALLION—Government Certificate and Society's Sash.

RESERVE CHAMPION PONY STALLION—Society's Sash.

SHETLAND PONY STALLION—Government Certificate and Society's Sash.

RESERVE CHAMPION SHETLAND PONY STALLION—Society's Sash.

PONY MARE—Government Certificate and Society's Sash.

RESERVE CHAMPION PONY MARE—Society's Sash.

SHETLAND PONY MARE—Government Certificate and Society's Sash.

RESERVE CHAMPION SHETLAND PONY MARE—Society's Sash.

Section 11—Saddle Horses and Ponies.

Judge: H. J. GIDNEY, Esq.

Steward: C. A. LEMPRIERE, Esq.

(Stallions are not eligible to compete in this Section.)

Where height is stipulated, horses must be measured, and where a definite weight is specified the horse must, in the opinion of the judge, be suitable for carrying such weight.

Horses exhibited in Classes 78 and 79 must be geldings or mares, not under four years or over six years of age, and in colour bay, brown, black, chestnut, or dark roan, and they will be judged for conformation, soundness, action, and general suitability for Army purposes.

Please state on entry form name, colour and age of exhibit, also pedigree (if known).

CLASS.

78. ARTILLERY HORSE (Wheeler Type), not less than 15 hands 1 inch or over 15 hands 3 inches; to be shown on the halter. Artillery horses' manes must not be hogged or the legs trimmed—Prizes—£5; £2; £1. Entry fee 16/-, Members 10/-.

348 Arthur E. Glasscock, "Romance," brown.

349 Arthur E. Glasscock, "Mervyn," bay.

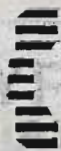
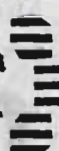
 The "NEW NUGGET" tin opens with a twist 3d., 6d. & 10d. 

Smoke **SUNDAY BEST TOBACCO,** AUSTRALIAN GROWN. 1/- PER TIN.

34

SADDLE HORSES AND PONIES.

- 350 Arthur E. Glasscock, "Midnight," black.
- 351 Peter Anderson, "Lightwind," chestnut, foaled 1923, bred by exhibitor, s Headwind.
- 352 Smith and Sons, "Nigger," brown, foaled 1923.
- 353 Smith and Sons, "Ben," brown, foaled 1922.

CLASS.

79. CAVALRY REMOUNT, not less than 15 hands 1 inch or over 15 hands 3 inches, able to carry 15 stone under active service conditions; to be shown on the halter—Prizes—£5; £2; £1. Entry fee 16/-. Members 10/-.

- 354 A. T. Warren, "Delhi," chestnut, foaled 1921.
- 355 Alan Scott, "Cyclone," bay, foaled 1923, bred by Mr. Pullman, s Headwind.
- 356 Miss Linda Desailly, "Storm," black, bred by E. K. Russell, s Mirrabooka.
- 357 G. L. Davis, "Rex," bay, foaled 1924, bred by T. Standing, s Hivites.
- 358 Arthur E. Glasscock, "Rising Sun," bay.
- 359 Arthur E. Glasscock, "The Swell," bay.
- 360 Arthur E. Glasscock, "Go Lightly," bay.
- 361 Arthur E. Glasscock, "Battle Axe," chestnut.
- 362 Arthur E. Glasscock, "Bobby," chestnut.
- 363 Smith and Sons, "Mavis," bay, foaled 1922.
- 364 C. L. King, "Pearlmont," bay, foaled 1922, s Pearlyn.
- 365 W. T. Mitchell, "Roy," bay, foaled 1922, bred by W. McKenzie, s Buckwheat (imp.).

CLASS.

80. MOUNTED POLICE TURNOUT—Mare or gelding, to be shown in saddle, and judged with equipment for conformation, style and neatness as a turnout—Prizes—£7; £3; £2. Entry fee 5/-.

- 366 Senior-Constable M. C. G. Caffyn, "Handyman," brown, ridden by Constable Ward.
- 367 Senior-Constable M. C. G. Caffyn, "Digger," bay, ridden by Constable Hagel.
- 368 Senior-Constable M. C. G. Caffyn, "Shiela," bay, ridden by Constable Fitzpatrick.
- 369 Senior-Constable M. C. G. Caffyn, "Uyinki," bay, ridden by Constable Clemann.
- 370 Senior-Constable M. C. G. Caffyn, "Polka," brown, ridden by Constable Sommer.
- 371 Senior-Constable M. C. G. Caffyn, "Swannie," bay, ridden by Constable Mann.
- 372 Senior-Constable M. C. G. Caffyn, "Sandy," bay, ridden by Constable McPherson.
- 373 Senior-Constable M. C. G. Caffyn, "Stingo," bay, ridden by Constable Eddy.
- 374 Senior-Constable M. C. G. Caffyn, "Mistake," brown, ridden by Constable Constable.
- 375 Senior-Constable M. C. G. Caffyn, "Sunshine," bay, ridden by Constable Spring.
- 376 Senior-Constable M. C. G. Caffyn, "Maud," bay, ridden by Constable Earnshaw.
- 377 Senior-Constable M. C. G. Caffyn, "Warrendyte," grey, ridden by Constable Sommer.
- 378 Senior-Constable M. C. G. Caffyn, "Runner," grey, ridden by Constable Wells.
- 379 Senior-Constable M. C. G. Caffyn, "Jimmie B," grey, ridden by Constable Harding.

Note.—Horses which in the opinion of the judge are wrongly classified in the Hack Classes shall be removed to another class, and then judged accordingly.

GILBEY'S UNIFORM IN QUALITY DRY GIN

Smoke **SUNDAY BEST TOBACCO,** **AUSTRALIAN GROWN. 1/- PER TIN.**

SADDLE HORSES AND PONIES.

35

CLASS.

81. *NOVICE HACK (14 stone) (Special), for horses that have not previously won first prize as a hack at a Melbourne Royal Show at time of judging—Prizes—£5; £2; £1. Entry fee 16/-. Members 10/-.

- 380 W. G. Hicks, "Sunset," chestnut, foaled 1923, bred by M. Lyons, s Hampden, d Gloria.
- 381 F. Barker, "Dante," brown.
- 382 W. T. Mitchell, "Delruda," bay.
- 383 T. Beamish, "Omeo," bay, foaled 1921.
- 384 M. H. Baillieu, "Caliph," grey, foaled 1922.
- 385 J. N. Archer, "Cup Day," chestnut, s Kimbolton.
- 386 C. L. King, "Gold Boy," chestnut, aged, s Amberite, d Trivoli.
- 387 Mr. and Mrs. A. A. Laidlaw, "Another Mistake," black, aged.
- 388 J. K. Allen, "Silverlight," grey, foaled 1923.
- 389 W. T. Mitchell, "Roy" (see also Class 79).

CLASS.

82. HACK (14 stone)—First prize, £6, of which £3/3/- is presented by the Australasian United Steam Navigation Co., Melbourne; second prize, £2; third prize, £1. Entry fee 16/-. Members 10/-.

- 390 Miss Beryl Phillips, "You'll Do," grey.
- 391 W. G. Hicks, "Sunset," (see also Class 81).
- 392 F. Barker, "Dante" (see also Class 81).
- 393 Mr. and Mrs. A. A. Laidlaw, "Another Mistake" (see also Class 81).
- 394 M. H. Baillieu, "Caliph" (see also Class 81).
- 395 Miss Aileen Donoghue and Mrs. Davis, "Royal," bay, aged, bred by F. W. Bowden, s Pearlyn.
- 396 C. L. King, "Gold Boy" (see also Class 81).
- 397 C. L. King, "Laddie," bay, foaled 1922.
- 398 W. T. Mitchell, "Delruda" (see also Class 81).
- 399 W. T. Mitchell, "Ben," brown.

CLASS

83. *NOVICE HACK (12 stone) (Special), for horses that have not previously won first prize as a hack at a Melbourne Royal Show at time of judging—Prizes—£5; £2; £1. Entry fee 16/-. Members 10/-.

- 400 Miss B. Bruce Reid, G.M.V.C., "Trooper," bay, foaled 1920.
- 401 Harold Luxton, "Dennis," chestnut.
- 402 W. J. Wood, "The General," chestnut, foaled 1923, s Hayston.
- 403 W. G. Hicks, "Sunset" (see also Class 81).
- 404 A. T. Warren, "Delhi" (see also Class 79).
- 405 Miss Bowman and H. E. Gilbert, "Tongara," chestnut, bred by P. Bowman.
- 406 F. Barker, "Dante" (see also Class 81).
- 407 Alan Scott, "Cyclone" (see also Class 79).
- 408 M. H. Baillieu, "Caliph" (see also Class 81).
- 409 Brig.-Gen. T. A. Blamey, "Darajo," brown, foaled 1923, bred by L. Melton, s Wolowa.
- 410 Miss Linda Desailly, "Storm" (see also Class 79).
- 411 J. R. Glenn, "Sandy," chestnut, foaled 1921.
- 412 Arthur E. Glasscock, "The Swell" (see also Class 79).
- 413 J. N. Archer, "After Dark," black, s Bandolier.
- 414 R. A. Hume, "Fairfield," chestnut, foaled 1921, s De Wet.
- 415 J. Linn, "Ascanius," grey, foaled 13th October, 1924, bred by exhibitor, s Orderly Wilks, d Venus.
- 416 W. A. Barrett, "Windara," bay, foaled 1922.
- 417 C. L. King, "Pearlmont" (see also Class 79).
- 418 Senior-Constable M. C. G. Caffyn, "Uyinki" (see also Class 80).
- 419 Mr. and Mrs. A. A. Laidlaw, "Some Spec." grey, foaled 1922.

GILBEY'S

A NECESSITY IN THE HOME

DRY GIN

The Colonial Mutual Fire Insurance Coy. Ltd.

OFFICE AT 405-7 COLLINS STREET
SHOW GROUND Fire, Live Stock, and Agricultural Risks

36

SADDLE HORSES AND PONIES.

- 420 J. K. Allen, "Moonlight," grey, foaled 1924.
- 421 W. T. Mitchell, "Roy" (see also Class 79).
- 422 W. T. Mitchell, "Arcot," grey.
- 423 W. T. Mitchell, "Glen," bay, foaled 1924.
- 424 F. E. Robins, "Mewburn Laddie," bay, foaled, January, 1920, bred by J. Chandler, s Fusian.

CLASS.

84. *HACK (12 stone) (Special)—Prizes—£6; £2; £1. Entry fee 16/-. Members 10/-.

- 425 Miss B. Bruce Reid, G.M.V.C., "Trooper" (see also Class 83).
- 426 W. J. Wood, "The General" (see also Class 83).
- 427 A. H. Gates, "Terrence," blue roan, foaled 1922, bred by T. Callagan.
- 428 W. G. Hicks, "Sunset" (see also Class 81).
- 429 A. T. Warren, "Delhi" (see also Class 79).
- 430 Miss Bowman and H. E. Gilbert, "Tongara" (see also Class 83).
- 431 Alan Scott, "Cyclone" (see also Class 79).
- 432 M. H. Baillieu, "Caliph" (see also Class 81).
- 433 W. T. Mitchell, "Roy" (see also Class 79).
- 434 W. T. Mitchell, "Arcot" (see also Class 83).
- 435 Brig.-Gen. T. A. Blamey, "Darajo." (See also Class 83.)
- 436 Miss Linda Desailly, "Storm." (See also Class 79.)
- 437 G. L. Davis, "Rex." (See also Class 79.)
- 438 F. E. Robins, "Mewburn Laddie." (See also Class 83.)
- 439 Arthur E. Glasscock, "The Swell." (See also Class 79.)
- 440 W. A. Barrett, "Windara." (See also Class 83.)
- 441 C. L. King, "Pearlmount." (See also Class 79.)
- 442 Mr. and Mrs. A. A. Laidlaw, "Some Spec." (See also Class 83.)
- 443 Mr. and Mrs. A. A. Laidlaw, "Just It." brown, aged.

CLASS.



85. HACK (10 stone)—Prizes—£5; £2; £1. Entry fee 16/-. Members 10/-.

- 444 D. J. Gregory, "Tidy Lady," bay, foaled 1921, s Pearlyn.
- 445 Misses Rotha and Peggy Reid, "Maindample," bay, aged, s Fifeness, d by Bill of Portland.
- 446 G. H. Alford, "Miramasette," brown, foaled 1924, bred by C. E. Clarke, s October, d Maramas.
- 447 H. Bartram, "Mitta," bay, foaled 1924, bred by J. Lord, s Ironside, d Lady Dolly.
- 448 F. Barker, "Lady Tribune," grey, aged.
- 449 R. A. Hume, "Fairfield" (See also Class 83.)
- 450 W. A. Barrett, "Bedouin Chief," bay, foaled 1920.
- 451 Mr. and Mrs. A. A. Laidlaw, "Some Mistake," grey, aged.
- 452 Miss B. Bruce Reid, G.M.V.C., "Trooper" (see also Class 83).
- 453 F. E. Robins, "Keepsake," black, foaled 1920, s Texta.
- 454 W. T. Mitchell, "Ken," bay, foaled 1923.

CLASS.

86. *NOVICE LADY'S HACK, 15 hands 3 inches or under (to be ridden by an equestrienne when judged and on parade) (Special). For horses that have not previously won first prize as a hack at a Melbourne Royal Show at time of judging—Prizes—£5; £2; £1. Entry fee 16/-. Members 10/-.

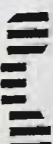
- 455 D. J. Gregory, "Tidy Lady" (see also Class 85).
- 456 Miss B. Bruce Reid, G.M.V.C., "Trooper" (see also Class 83).
- 457 L. F. Young, "Grumpy," bay, aged.
- 458 G. H. Alford, "Miramasette" (see also Class 85).
- 459 W. G. Hicks, "Sunset" (see also Class 81).
- 460 A. T. Warren, "Delhi" (see also Class 79).
- 461 H. Bartram, "Mitta" (see also Class 85).
- 462 H. Bartram, "Squad," bay, foaled 1922.
- 463 F. Barker, "Lady Tribune" (see also Class 85).
- 464 Alan Scott, "Cyclone" (see also Class 79).

 The **NEW NUGGET** tin opens with a twist 3d., 6d. & 10d. 

The Colonial Mutual Fire Insurance Coy. Ltd.

OFFICE AT
SHOW GROUND

405-7 COLLINS STREET
Fire, Live Stock, and Agricultural Risks

SADDLE HORSES AND PONIES.

37

- 465 M. H. Baillieu, "Caliph" (see also Class 81).
- 466 Miss Linda Desailly, "Storm" (see also Class 79).
- 467 Arthur E. Glasscock, "The Swell" (see also Class 79).
- 468 J. N. Archer, "After Dark" (see also Class 83).
- 469 W. A. Barrett, "Windara" (see also Class 83).
- 470 C. L. King, "Pearlmont" (see also Class 79).
- 471 Mr. and Mrs. A. A. Laidlaw, "Some Spec" (see also Class 83).
- 472 Mr. and Mrs. A. A. Laidlaw, "Sans Ballet," brown, aged.
- 473 W. T. Mitchell, "Roy" (see also Class 79).
- 474 W. T. Mitchell, "Arcot" (see also Class 83).
- 475 W. T. Mitchell, "Glen" (see also Class 83).

CLASS.

87. *LADY'S HACK, 15 hands 3 inches or under (to be ridden by an equestrienne when judged and on parade) (Special)—First prize, £7, of which £5/5/- is presented by the English, Scottish and Australian Bank, Melbourne; second prize, £2; third prize, £1. Entry fee £1, Members 12/-.

- 476 Miss Beryl Phillips, "You'll Do" (see also Class 82).
- 477 Miss B. Bruce Reid, G.M.V.C., "Trooper" (see also Class 83).
- 478 L. F. Young, "Grumpy" (see also Class 86).
- 479 W. G. Hicks, "Sunset" (see also Class 81).
- 480 A. T. Warren, "Delhi" (see also Class 79).
- 481 H. Bartram, "Mitta" (see also Class 85).
- 482 F. Barker, "Lady Tribune" (see also Class 85).
- 483 Alan Scott, "Cyclone" (see also Class 79).
- 484 Miss Linda Desailly, "Storm" (see also Class 79).
- 485 G. L. Davis, "Rex" (see also Class 79).
- 486 J. N. Archer, "After Dark" (see also Class 83).
- 487 C. L. King, "Pearlmont" (see also Class 79).
- 488 Mr. and Mrs. A. A. Laidlaw, "Some Mistake" (see also Class 85).
- 489 Mr. and Mrs. A. A. Laidlaw, "Just It" (see also Class 84).
- 490 W. T. Mitchell, "Roy" (see also Class 79).
- 491 W. T. Mitchell, "Arcot" (see also Class 83).

CLASS.

88. GENTLEMAN'S COB (15 hands or under, up to 15 stone)—First prize, £4, of which £3/3/- is presented by Messrs. Ball and Welch Pty. Ltd.; second prize, £2; third prize, £1. Entry fee 14/-, Members 8/-.

- 492 W. J. Wood, "Buttons," grey, foaled 1923.
- 493 J. Hickey, "Milo," bay, aged, s The Welshman.
- 494 L. Falkiner, "Danilo," bay, aged.
- 495 Mr. and Mrs. A. A. Laidlaw, "Ah, Yes," bay, foaled 1925.

CLASS.

89. *PAIR OF HACKS (to be ridden by a lady and gentleman) (Special)—Prizes—£4; £2; £1. Entry fee 14/-, Members 8/-.

- 496 L. F. Young, "Grumpy" and "Merri Maid" (see also Classes 86 and 96).
- 497 Miss Bowman and H. L. Gilbert, "Tongara" and "Cup Day," chestnuts.
- 498 Brig.-Gen. T. A. Blamey, "Darajo" (see also Class 83) and "Barage," brown.
- 499 G. L. Davis and Miss A. Donoghue, "Rex" and "Royal" (see also Classes 79 and 82).
- 500 C. L. King, "Pearlmont" and "Laddie" (see also Classes 79 and 82).
- 501 Mr. and Mrs. A. A. Laidlaw, "Just It" and "Sans Ballet" (see also Classes 84 and 86).
- 502 Mr. and Mrs. A. A. Laidlaw, "Some Spec" and "Some Mistake" (see also Classes 83 and 85).
- 503 W. T. Mitchell, "Roy" and "Ben" (see also Classes 79 and 82).

The **NEW NUGGET** "tin opens with a twist 3d., 6d. & 10d.

MEGGITT'S LINSEED MEAL

Double Your Profits.

38

SADDLE HORSES AND PONIES.

CLASS.

90. HACK (10, 12 or 14 stone), for horses that have competed at this Show and have not won a first or second prize—Prizes—£5; £2; £1. Entry fee 5/-. Post entry.

CLASS.

91. MARE OR GELDING, over 14 hands 2 inches and not over 15 hands—Prizes—£3; £2; Card. Entry fee 10/-. Members 7/-.

504 Miss Beryl Phillips, "Comdey Lad," bay, foaled 1925, d Friskie.

505 L. F. Young, "Grumpy" (see also Class 86).

506 H. Dwyer, "Tassie," bay, foaled 1924.

507 Ivor McIlwain, "Nanette," bay, foaled 1922, bred by exhibitor, s Sir Amyas, d Lella.

508 Mr. and Mrs. A. A. Laidlaw, "Ah, No," bay, foaled, 1924.

509 F. E. Robins, "Wheybridge," chestnut, foaled 1919, bred by B. Allen, s Bridgenorth, d Princess Dorrie.

A Special Ribbon will be awarded to the Champion Saddle Horse in this Section. All first prize winners in Classes 81 to 91 must be paraded for this award.

CLASS.

92. PONY MARE OR GELDING, not exceeding 13 hands (when judged and on parade to be ridden by girl under 15 years of age on the first day of Show)—Prizes—£3; £2; Card. Entry fee 10/-. Members 7/-.

510 K. W. Martin, "Star," chestnut, aged.

511 R. Clulow, "Sailaway," black, foaled 1924, bred by Miss Sturt, s Rysharold, d Nilgree.

512 Mr. and Mrs. A. A. Laidlaw, "Just So," brown, foaled 1924.

CLASS.

93. PONY MARE OR GELDING, not exceeding 13 hands (when judged and on parade to be ridden by boy under 14 years of age on the first day of Show)—Prizes—£3; £2; Card. Entry fee 10/-. Members 7/-.

513 Lloyd Lindsay, "Billy," bay, aged.

514 R. Clulow, "Hopaway," chestnut, foaled 1923, bred by Norman Allen, s Gwalia Caesar, d Tot.

515 H. Purdy, "Bonnie Lane," bay, aged, bred by exhibitor, s Silver King, d Bonnie Queen.

516 Master Sydney E. Anderson, "Bunny," brown, foaled 11th August, 1922, bred by L. Lyle.

517 Peter Anderson, "Lance," bay, foaled 1922, bred by exhibitor.

518 G. M. Gange, "Violet," black.

CLASS.

94. PONY MARE OR GELDING, not exceeding 11 hands (when judged and on parade to be ridden by boy or girl under 12 years of age on the first day of the Show)—Prizes—£3; £2; Card. Entry fee 10/-. Members 7/-.

519 L. Skipton, "Captain," chestnut, foaled 1920, bred by J. Lyle.

520 H. E. Leftley, "Bonny," chestnut, aged.

521 Mrs. J. Maclellan, "Pride," grey, foaled October, 1924, bred by exhibitor, s Leo's Pride, d Bantam (imp.).

522 A. H. Gates, "Teddy Bear," fawn, foaled 1922, bred by Miss Ford.

523 J. R. Glenn, "Tommy," bay, foaled 1923, s Seacombe, d Dolly.

524 R. Clulow, "Trotaway," roan, foaled 1922, bred by Miss Small.

525 H. Purdy, "Rosie Lane," bay, aged, bred by exhibitor, s Camador, d Bonnie Lane.

526 J. H. Haygarth, "Barney," black, foaled 1923, bred by Mrs. E. Cudmore, s Scotfree, d Fairy.

527 J. Stephens, "Micky," mousey, foaled 1st August, 1922.

Smoke **SUNDAY BEST TOBACCO,**
AUSTRALIAN GROWN. 1/- PER TIN.



AGRICULTURAL COLLEGES

DOOKIE (Shepparton District). Area, 5920 Acres.

LONGERENONG (Horsham District). Area, 2386 Acres.

Total Fees, £50 per annum (Covering Instruction and Maintenance). Age of Admission 15 years and upwards.

A PRACTICAL TRAINING in Farm Management, Wheat Growing, Sheep Breeding, Lamb Raising, Woolclassing, etc.

DAIRYING, Pigs and Poultry, Fruit Growing, Management of Machinery, Carpentry and Blacksmithing.

LECTURES and Demonstrations in the Sciences relating to Agriculture are given in the College Laboratories.

BOOK KEEPING and Business Methods.

Prospectus and particulars from T. J. PURVIS, Secretary, Council of Agricultural Education, Public Offices, Melbourne.
OR THE PRINCIPALS OF THE COLLEGES

WELL SELECTED LAND IN A GROWING CITY IS THE FIRST STEP TOWARDS FINANCIAL INDEPENDENCE.

40

SADDLE HORSES AND PONIES.

CLASS.

95. PONY MARE OR GELDING, not exceeding 9 hands (when judged and on parade to be ridden by boy or girl under 10 years of age on the first day of the Show)—Prizes—£3; £2; Card. Entry fee 10/-, Members 7/-.

No Entry.

In Classes 96 and 97, ponies may be tried bending between poles or in any other way the Judge may direct.

CLASS.

96. *POLO PONY (heavy)—14 hands 2 inches or under (Special)—Prizes—£3; £2; Card. If Polo Club's certificate of height be produced, pony will not need to be measured. Entry fee 10/-, Members 7/-.

- 528 Harold Luxton, "Nestor," chestnut.
- 529 Harold Luxton, "Crystal," grey.
- 530 L. F. Young, "Merri Maid," brown, foaled 1920, s Merri Oliver.
- 531 W. G. Hicks, "Royalty," bay, foaled 1922, bred by M. Mather, Gunplay, d Silent Step.
- 532 Crozier and Bassett, "The Crow," black, aged.
- 533 C. L. King, "Matchett," brown, aged.
- 534 Lloyd Lindsay, "Dick," black, foaled 1920.
- 535 I. Abrahams, "Sunny," bay, foaled 1923.

CLASS.

97. *POLO PONY (light)—14 hands 2 inches or under (Special)—Prizes—£3; £2; Card. If Polo Club's certificate of height be produced, pony will not need to be measured. Entry fee 10/-, Members 7/-.

- 536 D. J. Gregory, "Laddie," bay, foaled 1923, s Pearlyn.
- 537 Miss B. Bruce Reid, G.M.V.C., "Firefly," bay, aged, bred by H. Crozier, s Every Time.
- 538 Miss K. M. Sutherland, "Thelma," brown, aged.
- 539 Miss K. M. Sutherland, "Sunshine," bay, aged, s Merri Oliver, d Sweetheart.
- 540 H. Bartram, "Banty," grey, aged.
- 541 Ivor Mellwain, "The Monk," bay, foaled 1922, bred by exhibitor, s Leo, d Iris.
- 542 Miss Dorothy Aldridge, "Pinedo," chestnut, foaled 1922, s Trafalgar.
- 543 Miss Linda Desailly, "Razzle Dazzle," black, foaled 1925, bred by the late A. C. Desailly, s Merri Oliver, d High Jinks.
- 544 Crozier and Bassett, "Spark," chestnut, aged.
- 545 J. R. Glenn, "Lyle," chestnut, foaled 1922.
- 546 Miss Alleen Donoghue, "Coronet," grey, s Corovita.
- 547 Miss Marjorie Smitt, "Lady Bird," bay, foaled 1919, bred by W. Deane s Haimes, d Blackbird.

CLASS.

98. PONY MARE OR GELDING, over 14 hands and not over 14 hands 2 inches—First prize, £3; second prize, £2; third prize, Card. Entry fee 10/-, Members 7/-.

- 548 D. J. Gregory, "Laddie." (See also Class 97.)
- 549 Miss B. Bruce Reid, G.M.V.C., "Carmen," brown, foaled 1921, bred by exhibitor, s Hafren Sensation, d Tosca.
- 550 L. F. Young, "Merri Maid." (See also Class 96.)
- 551 L. J. Scully, "Grey Streak," grey, foaled 1925.
- 552 Miss Dorothy Aldridge, "Pinedo." (See also Class 97.)
- 553 Miss Phyllis Cockbill, "Bluey," grey, aged.
- 554 Crozier and Bassett, "Bluetop," grey, aged.
- 555 J. R. Glenn, "Lyle." (See also Class 97.)
- 556 N. S. Allen, "Mollie," bay.
- 557 I. Abrahams, "Sunny." (See also Class 96.)

ALFRED NOTT,
Optician.

T. & G. BUILDING,
Cr. COLLINS & RUSSELL STS.

**GEE LONG IS NOW THE MOST PROGRESSIVE CITY IN THE
STATE. BUY LAND IN**

Ford Estates, Geelong

SADDLE HORSES AND PONIES.

41

CLASS.

99. PONY MARE OR GELDING, over 13 hands 2 inches and not over 14 hands—Prizes—£3; £2; Card. Entry fee 10/-, Members 7/-.

- 558 Miss B. Bruce Reid, G.M.V.C., "Firefly." (See also Class 97.)
- 559 Miss B. Bruce Reid, G.M.V.C., "Lord Grey," grey, aged.
- 560 Harold Luxton, "Crystal." (See also Class 96.)
- 561 Harold Luxton, "Snowdrift." grey.
- 562 Miss K. M. Sutherland, "Sunshine." (See also Class 97.)
- 563 Ivor McIlwain, "The Monk." (See also Class 97.)
- 564 Ivor McIlwain, "David," bay, foaled 1924, bred by exhibitor, s Norfolk Swell.
- 565 Miss Stella Tupper, "Daisy," grey, aged.
- 566 Patrick Coleman, "Athboy," grey, aged.
- 567 Miss Linda Desailly, "Razzle Dazzle." (See also Class 97.)
- 568 Miss Aileen Donoghue, "Coronet." (See also Class 97.)
- 569 Sidney V. Sewell, "David," grey.
- 570 Sidney V. Sewell, "Jonathan," grey.
- 571 H. Purdy, "Marsie," bay, foaled 1923, bred by Mr. Collier, s Saffillan, d Trickery.
- 572 Miss M. E. Griffith, "Meccano," brown, foaled 1922, bred by A. S. Mitchell, s Little Toy.
- 573 Miss Jean Vickery, "Maggie," black and white, aged.
- 574 T. M. Dean, "Wonder," cream, aged.

CLASS

100. PONY MARE OR GELDING, over 13 hands and not over 13 hands 2 inches—Prizes—£3; £2; Card. Entry fee 10/-, Members 7/-.

- 575 Miss B. Bruce Reid, G.M.V.C., "Trixie," chestnut, aged, bred by exhibitor, s Every Time, d Elsa.
- 576 Miss B. Bruce Reid, G.M.V.C., "Wildfire," chestnut, aged.
- 577 H. Bartram, "Banty." (See also Class 97.)
- 578 Miss Ivey McCormack, "Fidget," bay, foaled 1921, bred by J. Chehin, s King Harold.
- 579 J. R. Glenn, "Billy Portable, bay, aged, s Portable, d Billie.
- 580 Lloyd Lindsay, "Bally," bay, aged.
- 581 H. Purdy, "Patt," brown, aged, bred by J. McInnerney, s Free Marvle, d Guide.
- 582 B. J. Organ, "Rose," red roan, foaled 1921, bred by exhibitor, s Young Rhysharold, d Winnie.
- 583 T. Dowden, "Tin Hare," chestnut, foaled 1922.
- 584 W. G. Hicks, "Retah," bay, foaled 1923, s Sarsfield.
- 585 Miss K. M. Sutherland, "Possum," cream, aged.

CLASS

101. PONY MARE OR GELDING, over 12 hands 2 inches and not over 13 hands—Prizes—£3; £2; Card. Entry fee 10/-, Members 7/-.

- 586 Misses Rotha and Peggy Reid, "Brownville," black, foaled 1st December, 1922.
- 587 A. G. Read, "Playboy," bay, aged, bred by Mr. Hicks.
- 588 J. R. Glenn, "Syd," bay, foaled 1923, s Seacombe, d Dolly.
- 589 H. Dawson, "Jack," bay.
- 590 R. A. Hume, "Lassie," chestnut, aged.

CLASS.

102. PONY MARE OR GELDING, not exceeding 12 hands 2 inches—Prizes—£3; £2; Card. Entry fee 10/-, Members 7/-.

- 591 Harold Luxton, "Jazz," bay.
- 592 A. D. D. Maclean, "Bess of Fenwick," dun, foaled 1926, bred by Mrs. A. D. D. Maclean, s Berkely Bantam, d Mavis.
- 593 H. Dawson, "Coogan," brown.
- 594 Peter Anderson, "Rex," bay, foaled 1923.
- 595 F. E. Robins, "Nancy," bay, foaled 1924, bred by J. Kennedy, s Commodore, d Trixie.

**EYE-SIGHT IS YOUR MOST PRECIOUS POSSESSION, GUARD IT!
ALFRED NOTT.**

T. and G. Building, Cr. Collins and Russell Streets.

THE YORKSHIRE INSURANCE Co. Ltd.

THE LEADING LIVE STOCK Co. in the World.

Full particulars apply at Office on Show Grounds, or 26 QUEEN ST.

42

SADDLE HORSES AND PONIES.

CLASS.

103. SHETLAND PONY TURNOUT IN SADDLE (stallions not eligible), pony not to exceed 9 hands; to be shown in saddle, and judged for style and neatness as a turnout—Prizes—£3; £2; £1. Entry fee 10/-. Members 7/-.

- 596 H. Bartram, "Chubby," skewbald, foaled 1923, bred by Mrs. Maclellan, s Viking of Nepean (imp.), d Whitesocks (imp.).
597 H. Bartram, "Tweedledum," black, foaled 1925.
598 H. Bartram, "Tweedledee," black, foaled 1925.
599 O. Kirkpatrick, "David," black, foaled 1924.
600 Mrs. F. A. Stubbs, "Watch Me," skewbald, foaled 1922, bred by Mrs. J. Maclellan, s Viking of Nepean (imp.), d Whitesox (imp.).
601 I. Abrahams, "Busy Bee," black, foaled 6th October, 1925, bred by Mrs. J. Maclellan, s Viking of Methven, d Buzz of Shetland Heights.

CLASS.

104. *MINIATURE TURNOUT IN SADDLE (stallions not eligible)—pony not to exceed 12 hands. To be shown in saddle, and judged for style and neatness as a turnout (Special)—Prizes—£5; £2; Card. Entry fee 14/-. Members 8/-.

- 602 H. E. Leftley, "Bonny." (See also Class 94.)
603 A. H. Gates, "Teddy Bear." (See also Class 94.)
604 Master Lennie Shipton, "Captain," chestnut, aged.
605 H. Bartram, "Joan," black, aged.
606 H. Bartram, "Chubby." (See also Class 103.)
607 O. Kirkpatrick, "David." (See also Class 103.)
608 R. Clulow, "Trotaway." (See also Class 94.)
609 H. Purdy, "Rosie Lane." (See also Class 94.)
610 H. Dawson, "Coogan." (See also Class 102.)
611 J. H. Haygarth, "Barney." (See also Class 94.)
612 J. Stephens, "Micky." (See also Class 94.)
613 I. Abrahams, "Busy Bee." (See also Class 103.)
614 F. E. Robins, "Nancy." (See also Class 102.)
615 F. E. Robins, "Newburn Dot," brown, foaled 1920, bred by J. Kennedy, s Glenroy, d Trixie.

A Special Ribbon will be awarded to the Champion Saddle Pony in this Section. All first prize winners in Classes 92 to 104 must be paraded for this award.

Section 12---Harness Horses & Ponies

Judge: W. J. WOOD, Esq.

Steward: D. STEWART, Esq.

(Stallions are not eligible to compete in this Section).

Where height is stipulated, horses must be measured. Please state on entry form name, colour and age of exhibit; also pedigree (if known).

CLASS.

105. *PAIR OF COBS, 15 hands or under, driven in a vehicle (Special)—Prizes—£6; £2; £1. Entry fee 16/-. Members 10/-. Cobs entered in this class may also compete singly.

- 616 Mrs. M. V. Selman, "Gogo" and "Mitty," bays, aged.
617 Smith and Sons, "Trustful Beauty" and "Trustful Minnie." (See also Classes 56 and 60.)
618 Smith and Sons, "Nelson's Queen" and "Trixie." (See also Class 105.)

Smoke **SUNDAY BEST TOBACCO,**

AUSTRALIAN GROWN. 1/- PER TIN.

THE YORKSHIRE INSURANCE Co. Ltd.

THE LEADING LIVE STOCK Co. in the World

Full particulars apply at Office on Show Grounds, or 26 QUEEN ST.

HARNESS HORSES AND PONIES.

43

CLASS.

106. *PAIR OF BUGGY HORSES, 15 hands 3 inches or under (mares or geldings), driven in a buggy (Special)—Prizes—£6; £2; £1. Entry fee 16/-. Members 10/-. Horses entered in this class may also compete singly.

619 Smith and Sons, "Jock" and "Jean," browns, aged.

620 Smith and Sons, "Trustful Beauty" and "Trustful Minnie." (See also Classes 56 and 60.)

CLASS

- 107.—*BEST TANDEM TEAM, driven in a vehicle (Special)—Prizes—£5; £2; £1. Entry fee 16/-. Members 10/-.

621 Lloyd Lindsay, "Billy" and "Bally." (See also Classes 93 and 100.)

622 Smith and Sons, "Jock" and "Jean." (See also Class 106.)

623 Smith and Sons, "Trustful Beauty" and "Trustful Minnie." (See also Classes 56 and 60.)

624 Smith and Sons, "Nelson's Queen" and "Trixie." (See also Class 105.)

Note.—Horses which, in the opinion of the judge, are wrongly classified in the two following classes, shall be removed to the other class, and then judged accordingly.

CLASS.

108. SINGLE BUGGY HORSE (Heavy), 15 hands 3 inches or under (mare or gelding), driven in a buggy—Prizes—£5; £2; £1. Entry fee 14/-. Members 8/-.

625 H. A. Biggs, "Tony," chestnut, foaled 1918.

626 William M. Patterson, "Black Naring," black, aged, bred by late Sir Rupert Clarke, s Royal Jimmy.

CLASS.

109. SINGLE BUGGY HORSE (Light), 15 hands 3 inches or under (mare or gelding), driven in a buggy—Prizes—£5; £2; £1. Entry fee 14/-. Members 8/-.

627 F. W. Biggs, "Gus," bay, foaled 1921.

628 A. H. Gates, "Don," brown, foaled 1921, bred by D. Yates, s Don Alto, d Satellite.

629 R. J. Tyndal, "Bluey," grey, aged, s Billy Mack, d Rose Bud.

CLASS

110. DOG-CART OR GIG HORSE (driven in vehicle), 15 hands or under—Prizes—£3; £2; £1. Entry fee 10/-. Members 7/-.

630 Miss B. Bruce Reid, G.M.V.C., "Lola," bay, foaled 1916, bred by exhibitor, s Hafren Sensation, d Elsa.

631 Henry A. Stroud, "Nancy," grey, foaled 21st September, 1921, bred by exhibitor, s Harold Wilkes, d Sally.

632 W. G. Hicks, "Tommy," black, foaled 1923, s Young Comet.

633 Smith and Sons, "Jean," brown. (See also Class 107.)

634 George Alexander, "Valmac," bay, aged, s Billy Mac.

635 Hehr Bros., "Tom," black, foaled 1924, bred by exhibitors.

CLASS.

111. *BEST HORSE IN SINGLE HARNESS (driven in a buggy)—Special prize, £5. Entry fee 16/-. Members 10/-.

636 F. W. Biggs, "Gus." (See also Class 109.)

637 Henry A. Stroud, "Nancy." (See also Class 110.)

638 A. H. Gates, "Don." (See also Class 109.)

639 H. A. Biggs, "Tony." (See also Class 108.)

640 R. J. Tyndal, "Bluey." (See also Class 109.)

641 William Jones, "Barney," chestnut, aged, bred by Mr. Missen.

Exhibits in the four following Classes, viz., Nos. 112 to 115, will be judged by points. Horse, 50 points; vehicle, 35; and harness, 15.

Smoke

SUNDAY BEST TOBACCO,
AUSTRALIAN GROWN. 1/- PER TIN.

THE SUCCESSFUL SALESMEN,
JOHN McNAMARA & CO. PTY. LTD.,

Auctioneers, Live Stock and Land. **TEMPLE COURT, MELB.**
CALL AND SEE US.

44

HARNESS HORSES AND PONIES.

CLASS.

112. *BUGGY TURNOUT: HORSE, BUGGY AND HARNESS (must all be the property of the exhibitor). Horse, 15 hands and over (Special)—Prizes—£5; £2; Card. Entry fee 14/-. Members 8/-.

642 A. H. Gates, "Don." (See also Class 109.)

643 William M. Patterson, "Black Naring." (See also Class 108.)

CLASS.

113. *BUGGY TURNOUT: HORSE, BUGGY AND HARNESS (must all be the property of the exhibitor). Horse, between 14 and 15 hands (Special)—Prizes—£5; £2; Card. Entry fee 14/-. Members 8/-.

644 J. R. Farnsworth, "General Vin," brown, foaled 1923, bred by exhibitor, s Vin Direct, d Rose.

645 W. Jones, "Barney," chestnut, foaled 1921, bred by W. Missen.

646 F. W. Biggs, "Gus." (See also Class 109.)

647 Henry A. Stroud, "Nancy." (See also Class 110.)

648 H. A. Biggs, "Tony." (See also Class 108.)

649 Lloyd Lindsay, "Dick." (See also Class 96.)

A Special Ribbon will be awarded to the Champion Harness Horse in this Section. All first prize winners in Classes 105 to 113 must be paraded for this award.

CLASS.

114. *JINKER TURNOUT: PONY, JINKER AND HARNESS (must all be the property of the exhibitor). Pony over 14 hands and not over 14 hands 2 inches (Special)—Prizes—£5; £2; Card. Entry fee 14/-. Members 8/-.

650 F. W. Biggs, "Gus." (See also Class 109.)

651 Lloyd Lindsay, "Dick." (See also Class 96.)

CLASS.

115. *JINKER TURNOUT: PONY, JINKER AND HARNESS (must all be the property of the exhibitor). Pony 14 hands or under (Special)—Prizes—£5; £2; Card. Entry fee 14/-. Members 8/-.

652 D. Walsh, "Ettie," black, aged, s Royal Jimmie, d Ettie.

653 H. Dwyer, "Pixie," bay, foaled 1920, bred by Miss Bruce Reid, G.M.V.C., s Hafren Sensation (imp.), d Bundoora Buttercup.

654 Albert H. Fox, "Bonnie," grey, aged, bred by Mr. McPherson, s Almost.

655 Lloyd Lindsay, "Prince," grey, foaled 1922.

656 A. H. White, "Fairy." (See also Class 61.)

657 Mrs. Macalister, "Assurance," brown, aged.

658 James Cantlin, "Jackie," black, foaled 1920.

Note.—Horses which, in the opinion of the judge, are wrongly classified in the two following classes, shall be removed to the other class, and then judged accordingly.

CLASS.

116. HEAVY DELIVERY CART HORSE (driven in vehicle)—Prizes—£4; £2; Card. Entry fee 14/-. Members 8/-.

659 H. Strong, "Jack," black, bred by Mr. Davis, s General Standish.

660 Carlton and United Breweries, "Bill," grey, foaled 1921.

661 Smith and Sons, "Kate," bay, foaled 1921.

662 W. G. Pharaoh, "Nugget," bay, foaled 1922, s Blacon.

Smoke **SUNDAY BEST TOBACCO,**
AUSTRALIAN GROWN. 1/- PER TIN.

**You cannot lose anything by making
enquiries, but do you know what you
might be losing in not doing so?**

**DO NOT FAIL TO SEE
THE WONDERFUL EXHIBIT
OF**

**The Forestry Pulp and Paper Company
of Australia Ltd.**

(Authorised Capital - £1,500,000.)

**STAND No 230, SKENE STREET
(BELOW VICTORIAN PRODUCERS' CO).**

Australia expends annually over £7,000,000 on newsprint, pulp and paper. You can enrich yourself and others by helping to retain this amount in Australia. **LET US SHOW HOW.**

Australia can grow the best softwoods for the manufacture of pulp and paper in the fastest time, as the following facts will show: South Australia, 84,432 super feet per acre in 16 years; Norway and Sweden, 28,000 super feet per acre in 20 years. In New Zealand the best ascertainable record shows but 50,976 super feet per acre in 18 years. (Figures published by the "Adelaide Advertiser," 28/7/28.)

A royalty of £4 per ton has been offered by the Federal Government on all newsprint manufactured in Australia.

Great Britain has made available through the Development and Migration Commission, £352,000 for growing softwoods a few miles from our Dartmoor plantations. What further proof could be required of the world's serious softwood famine?

The Company is nearing the completion of its third planting season.

Melbourne Office:

314 COLLINS STREET.

BRANCHES IN ALL STATES AND IN LONDON.

THE YORKSHIRE INSURANCE Co. Ltd.

THE LEADING LIVE STOCK Co. in the World.

Full particulars apply at Office on Show Grounds, or 26 QUEEN ST.

46

HARNESS HORSES AND PONIES.

CLASS.

117. LIGHT DELIVERY CART HORSE (driven in a vehicle)—Prizes—£4; £2; Card. Entry fee 14/-, Members 8/-.

663 A. H. Gates, "Terrence." (See also Class 84.)

664 N. S. Allen, "Dick," grey, foaled 1923, bred by J. Bell.

665 Smith and Sons, "Rocket," bay, foaled 1921.

Exhibits entered in Classes 118 to 123 will be judged at 10 a.m. on Friday, and will only be required in the yards from 1 p.m. to 2 p.m. daily during the remaining days of the Show.

CLASS.

118. *BUSINESS TURNOUT: LIGHT HORSE, HARNESS AND TWO-WHEELED VEHICLE (as used by a Commercial Traveller in the course of his business) (Special)—Prizes—£4; £2; Card. Entry fee 14/-, Members 8/-.

666 F. W. Biggs, "Gus." (See also Class 109.)

667 D. Walsh, "Ettie." (See also Class 115.)

668 A. H. Gates, "Don." (See also Class 109.)

669 Albert H. Fox, "Bonnie." (See also Class 115.)

670 Hehr Bros., "Tom." (See also Class 110.)

CLASS.

119. *BUSINESS TURNOUT: LIGHT HORSE HARNESS AND TWO-WHEELED VEHICLE (as used for the delivery of goods) (Special)—Prizes—£4; £2; Card. Entry fee 14/-, Members 8/-.

671 J. R. Farnsworth, "General Vin." (See also Class 113.)

672 A. H. Gates, "Don." (See also Class 109.)

673 N. S. Allen, "Dick." (See also Class 117.)

674 Smith and Sons, "Ben." (See also Class 78.)

CLASS.

120. *BUSINESS TURNOUT: HEAVY HORSE, HARNESS AND FOUR-WHEELED VEHICLE (Special)—Prizes—£4; £2; Card. Entry fee 14/-, Members 8/-.

675 Carlton and United Breweries, "Bess," black, foaled 1921.

676 H. Strong, "Duke," bay. (See also Class 31.)

677 Smith and Sons, "Wallace," bay. (See also Class 31.)

CLASS.

121. *BUSINESS TURNOUT: LIGHT HORSE, HARNESS AND FOUR-WHEELED VEHICLE (as used by a commercial traveller in the course of his business) (Special)—Prizes—£4; £2; Card. Entry fee 14/-, Members 8/-.

678 F. W. Biggs, "Gus." (See also Class 109.)

679 A. H. Gates, "Don." (See also Class 109.)

680 H. A. Biggs, "Tony." (See also Class 108.)

681 William M. Patterson, "Black Naring." (See also Class 108.)

CLASS.

122. *BUSINESS TURNOUT: LIGHT HORSE, HARNESS AND FOUR-WHEELED VEHICLE (as used for the delivery of goods) (Special)—Prizes—£4; £2; Card. Entry fee 14/-, Members 8/-.

682 Carlton and United Breweries, "Bill," grey, foaled 1921.

683 Smith and Sons, "Nigger." (See also Class 78.)

684 J. McAlpin and Sons, "Robin," bay, foaled 1923.

 The "NEW **NUGGET**" tin opens with a twist 3d., 6d. & 10d. 

THE YORKSHIRE INSURANCE Co. Ltd.

THE LEADING LIVE STOCK Co. in the World.

Full particulars apply at Office on Show Grounds, or 26 QUEEN ST.

HARNESS HORSES AND PONIES.

47

CLASS

123. *BUSINESS TURNOUT: PAIR OF HORSES, HARNESS AND FOUR-WHEELED VEHICLE. (Special)—Prizes—£4; £2; Card. Entry fee 14/-, Members 8/-.

685 H. Strong, "Duke" and "Jack." (See also Classes 31 and 116.)
686 John Sullivan and Sons, "Colonel" and "General." (See also Class 30.)
687 Smith and Sons, "Nigger" and "Ben." (See also Class 78.)
688 J. McAlpin and Sons, "Sam" and "Robin," bays, aged, and foaled 1923.

CLASS.

124. *PAIR OF PONIES, over 14 hands and not over 14 hands 2 inches (driven in harness). (Special)—Prizes—£4; £2; Card. Entry fee 14/-, Members 8/-. Ponies entered in this class may also compete singly.

689 Smith and Sons, "Trustful Beauty" and "Trustful Minnie." (See also Classes 56 and 60.)

CLASS.

125. *PAIR OF PHAETON PONIES, over 13 hands 2 inches and not over 14 hands (driven in harness). (Special)—Prizes—£4; £2; Card. Entry fee 14/-, Members 8/-. Ponies entered in this class may also compete singly.

690 Mrs. M. V. Selman, "Gogo" and "Mitty." (See also Class 105.)
691 Smith and Sons, "Nelson's Queen" and "Trixie." (See also Classes 61 and 105.)

CLASS.

126. *PAIR OF PHAETON PONIES, 12 hands 2 inches and not over 13 hands 2 inches (driven in harness). (Special)—Prizes—£4; £2; Card. Entry fee 14/-, Members 8/-. Ponies entered in this class may also compete singly.

692 Lloyd Lindsay, "Billy" and "Bally." (See also Classes 93 and 100.)
693 Peter Anderson, "Lance" (see also Class 93) and "Florrie," bay, aged.
694 Smith and Sons, "Victory" and "Bell," bay and brown.

CLASS.

127. PONY MARE OR GELDING, over 14 hands and not over 14 hands 2 inches (driven in harness)—Prizes—£3; £2; Card. Entry fee 10/-, Members 7/-.

695 Ivor McIlwain, "Leila," bay, aged, bred by exhibitor, s Norfolk Swell, d Leila.
696 Lloyd Lindsay, "Dick." (See also Class 96.)

CLASS.

128. PONY MARE OR GELDING, over 13 hands 2 inches and not over 14 hands (driven in harness)—Prizes—£3; £2; Card. Entry fee 10/-, Members 7/-.

697 R. M. Kenyon, "Meg," bay, s Norfolk Swell.
698 Albert H. Fox, "Bonnie." (See also Class 115.)
699 Lloyd Lindsay, "Prince." (See also Class 115.)
700 Mrs. Macalister, "Assurance." (See also Class 115.)
701 James Cantlin, "Jackie." (See also Class 115.)

CLASS.

129. PONY MARE OR GELDING, over 13 hands and not over 13 hands 2 inches (driven in harness)—Prizes—£3; £2; Card. Entry fee 10/-, Members 7/-.

702 H. Dwyer, "Pixie." (See also Class 115.)
703 H. Dwyer, "Miss Contrary." (See also Class 61.)
704 F. De Gruchy, "Dot," bay, foaled 1922, bred by exhibitor, s Young Rhysharold.
705 Lloyd Lindsay, "Jack," bay, aged.

The "NEW NUGGET" tin opens with a twist 3d., 6d. & 10d.

MEGGITT'S LINSEED MEAL

Double Your Profits.

48

HARNESS HORSES AND PONIES.

- 706 R. Clulow, "Fireaway," bay, foaled 1924, bred by Norman Allen, s Expectation, d Tot.
707 W. M. Anderson, "Kitty," bay, bred by exhibitor, s Perfection, d Kathleen.
708 Smith and Sons, "Victory," bay.

CLASS.

130. PONY MARE OR GELDING, over 12 hands 2 inches and not over 13 hands (driven in harness)—Prizes—£3; £2; Card. Entry fee 10/-. Members 7/-.

- 709 F. W. Biggs, "Queenie," bay, aged.
710 H. Dwyer, "Topsy." (See also Class 62.)
711 S. E. Bockholt, "Dolly Varden," chestnut, aged, bred by W. H. Bockholt, s Dandy Dick, d Vanity.
712 Lloyd Lindsay, "Bob," bay, aged.
713 Peter Anderson, "Florrie." (See also Class 126.)
714 Smith and Sons, "Commodore," cream, foaled 1921.

CLASS.

131. PONY MARE OR GELDING, not exceeding 12 hands 2 inches (driven in harness)—Prizes—£3; £2; Card. Entry fee 10/-. Members 7/-.

- 715 A. H. Gates, "Queenie," bay, foaled 1920, bred by F. De Gruchy, s Young Rysharold.
716 H. Bartram, "Joan." (See also Class 104.)
717 R. Clulow, "Maytime," bay, foaled 1920, s Every Time.
718 W. G. Hicks, "Billy," cream, foaled 1922, s Sarsfield.

CLASS.

132. *MINIATURE TURNOUT IN HARNESS (stallions not eligible). Pony not to exceed 12 hands. To be shown in a miniature vehicle of any kind, and judged for style and neatness as a turnout (Special)—Prizes—£5; £2; Card. Entry fee 14/-. Members 8/-.

- 719 A. H. Gates, "Teddy Bear." (See also Class 94.)
720 H. Bartram, "Joan." (See also Class 104.)
721 R. Clulow, "Trotaway." (See also Class 94.)
722 J. H. Haygarth, "Barney." (See also Class 94.)
723 Mrs. F. A. Stubbs, "Watch Me." (See also Class 103.)

CLASS.

133. *NOVELTY MINIATURE TURNOUT IN HARNESS (stallions not eligible). Pony not to exceed 12 hands (Special)—Prizes—£5; £2; Card. Entry fee 14/-. Members 8/-.

- 724 A. H. Gates, "Teddy Bear." (See also Class 94.)
725 H. Bartram, "Chubby." (See also Class 103.)
726 J. Deane, "Ballie," cream, aged, bred by Mr. Elliott, s Scotchman, d Daisy.

A Special Ribbon will be awarded to the Champion Harness Pony in this Section. All first prize winners in Classes 114 and 115 and 124 to 133 must be paraded for this award.

Horses and Ponies entered in this Section cannot compete for Champion Prize in any other Section.

NOTE.—All Exhibits in this Section will be required to go through their paces each day of the Show, as directed by the Stewards. Horses and Ponies to be measured before going into ring. (See Note at head of Section 1.)

The "NEW NUGGET" tin opens with a twist 3d., 6d. & 10d.

THE
Primary Producers' Bank
OF AUSTRALIA LTD.

Owned and Controlled by the Men on the Land.

Head Office—

No. 12 Martin Place, Sydney.

(Opposite G.P.O.)

London Branch—112 Old Broad Street, E.C.

Branches in All States.

Branches in Victoria.

Melbourne Office—435 Collins Street.

HORSHAM, QUAMBATOOK (with Agency at Lalbert),
DONCASTER (with Agencies at East Doncaster and Templestowe),
BAIRNSDALE, KERANG, BENAMBRA, DIMBOOLA,
SWAN HILL (with Agencies at Piangil and Nyah).

DIRECTORS OF CENTRAL BOARD:

Chairman—I. W. Kerr, F.I.C.A., B.Ec. (N.S.W.). Deputy
Chairman—Henry Schweiger (Vic.); E. H. Angelo, M.L.A.
(W.A.); H. M. Carter (N.S.W.); John Fisher (N.S.W.); Prof.
F. R. Irvine (N.S.W.); W. T. Johnson (N.S.W.);
George Jeffrey (S.A.).

The main object of the Bank is to render Banking Service to the Man on the Land. The keynote of the Bank's Service lies in its sympathetic consideration of its customers' needs when financial stringency and droughts arise.

Interest allowed on current accounts. All interest payable quarterly on current accounts, fixed deposits, and Thrift Department accounts.

In the **THRIFT DEPARTMENT** deposits from 1/- up are accepted, and interest at current rates is allowed on minimum **Monthly Balances.**

WM. MOFFATT, General Manager.

CATTLE

Stewards in Chief.—Beef Cattle—J. E. ROBERTSON, Esq.
Dairy Cattle—W. D. LESLIE, Esq.

The breeding year dates from 1st July in each year.

Nurse Cows are not to be entered for competition, but pens will be provided, at 2s. 6d. each, if application is made at time of entry.

Cow or Heifer entered as "in milk" can be transferred to the "in calf" class, if she has not calved prior to judging day, or vice versa.

Cows or Heifers entered in the "in calf" classes must be stripped out prior to entering the judging ring.

Judges have the right to order any cow competing for Championships to be milked dry before finally awarding the prizes.

In all sections feed sheds are available for exhibitors. Charge, 12/6 during the currency of the Show. Six extra large stalls, beside the No. 2 Cattle Pavilion, may be reserved, on payment of £1 each. Feed-mixing bins may be hired for 5/- each. Exhibitors are not permitted to stack feed in the Cattle Pavilions.

Cows and Heifers in milk to be milked dry in the yards on Wednesday evening, at 5 p.m., in the presence of the Stewards, or whom they may appoint. They will be judged first on Thursday morning.

Entries limited to three in each class (except where otherwise specified) from any one exhibitor.

Only one exhibitor will be recognised as an owner from any one holding, and any exhibitor who enters, or permits the entry of any of his stock, in the name of any other exhibitor shall be disqualified.

Any exhibitor who shall without due cause fail to parade any animal before the Judge, when required so to do by the Steward of the Section, shall be liable to a fine of £1.

Section 13—Shorthorns.

Judge: G. B. WALLER, Esq.

Steward: W. SHANKLAND, Esq.

(Entries limited to three in each Class from any one Exhibitor, except in Classes 136 to 138, where 6 entries are allowed).

For particulars of registration in Shorthorn Herd Book of Australia apply to the Secretary, The Shorthorn Society of Australia, c/o. The Royal Agricultural Society, Temple Court, 422 Collins-street, Melbourne.

SHORTHORNS.

51

CLASS.

134. BULL, 4 years old or over—Prizes—£8; £3; £1. Entry fee £1, Members 12/-.

- 727 A. J. Simpson, "Milton's Cupbearer" (Vol. 5), red, calved 25th March, 1925, bred by Anthony Hordern, s Doune Monarch, 155390, d Milton's Strawberry (Vol. 5).
- 728 Estate late R. H. Dugdale, "Merrimu Adonis" (Vol. 5), roan, calved 13th December, 1923, bred by exhibitor, s Lindenow Duke of Derrimut 52nd (336), d Milton's Veronica (2042, Vol. 4, p. 291).
- 729 Estate late R. H. Dugdale, "Merrimu Augustus" (Vol. 5), red, calved 1st August, 1924, bred by exhibitor, s Lindenow Duke of Derrimut 52nd (336), d Bolinda Duchess of Derrimut 472nd (715, Vol. 4, p. 285).
- 730 Melbourne and Metropolitan Board of Works, "Milton's Master Bellona" (Vol. 5), roan, calved 25th October, 1924, bred by Anthony Hordern, s Masterkey, 137896, d Corston Bellona 5th (imp.) (1476, Vol. 4, p. 342).

CLASS.

135. BULL, 3 years old—Prizes—£7; £2; £1. Entry fee £1, Members 12/-.

- 731 Estate late R. H. Dugdale, "Milton's Lowlander" (Vol. 5), roan, calved 9th April, 1926, bred by Anthony Hordern, s Milton's Pastmaster (Vol. 5), d Milton's Snowflake 2nd (2116, Vol. 4, p. 358).
- 732 Melbourne and Metropolitan Board of Works, "Hambledon Royal Casket 2nd" (Vol. 5), red, calved 19th August, 1925, bred by Edward Lloyd Jones, s Hambledon Grand Duke (1322), d Manoravon Casket (imp.) (2141, Vol. 4, p. 378).
- 733 Melbourne and Metropolitan Board of Works, "Milton's Chancellor" (Vol. 5), red, calved 29th April, 1926, bred by Anthony Hordern, s Milton's Pastmaster (Vol. 5), d Lovely 21st (imp.) (1482, Vol. 4, p. 346).
- 734 L. H. and W. H. Webb, "Grand Duke of Lindenow 23rd" (Vol. 5), roan, calved 26th July, 1925, bred by A. J. Webb, s Milton's Mariner (1376), d Lindenow Duchess of Derrimut 116th (2427, Vol. 4, p. 636).

CLASS.

136. BULL, 2 years old—Prizes—£6; £2; £1. Entry fee 16/-, Members 10/-.

- 735 James D. Alexander, "Lindenvale Duke of Derrimut 8th" (Prog., Vol. 5), red, calved 19th August, 1926, bred by exhibitor, s Milton's Mariner (1376), d Clifton Duchess of Derrimut 9th (1826, Vol. 4, p. 117).
- 736 George Robinson, "Yin Barun Duke of Derrimut 12th" (Prog., Vol. 5), red, little white, calved 19th November, 1926, bred by A. Currie, s Grand Duke of Clifton 10th (1311), d Yin Barun Duchess of Derrimut 7th (Vol. 5).

CLASS.

137. BULL, calved between 1st January, 1927, and 30th June, 1927—Prizes—£4; £2; £1. Entry fee 14/-, Members 8/-.

- 737 S. B. Mellor, "Kerrisdale Duke of Derrimut 4th" (Prog., Vol. 5), roan, calved 20th May, 1927, bred by S. H. Mellor and Co., s Milton's Master Counaught (Vol. 5), d Collendina Duchess of Derrimut 75th (Vol. 5).
- 738 A. J. Simpson, "Clifton Red Gauntlet" (Vol. 5), red, calved 25th June, 1927, bred by exhibitor, s Milton's Cupbearer (Vol. 5), d Grand Duchess of Clifton 23rd (Vol. 5).
- 739 F. H. Carter, "Springhead Duke of Derrimut 8th" (Prog., Vol. 5), roan, calved 7th May, 1927, bred by exhibitor, s Springhead Duke of Derrimut 6th (Vol. 5), d Springhead Duchess of Derrimut 1st (Vol. 5).
- 740 L. H. and W. H. Webb, "Grand Duke of Lindenow 28th" (Prog., Vol. 5), roan, calved 21st May, 1927, bred by A. J. Webb, s Grand Duke of Lindenow 22nd (Vol. 5), d Grand Duchess of Lindenow 22nd (Vol. 5).
- 741 Smith Bros., "Springvale Duke 24th" (Prog., Vol. 5), white, calved 22nd February, 1927, bred by exhibitors, s Grand Duke of Lindenow 19th (Vol. 5), d Neliona Summerton (2344, Vol. 4, p. 564).
- 742 Smith Bros., "Springvale Duke of Derrimut 4th" (Prog., Vol. 5), red, calved, 10th March, 1927, bred by exhibitors, s Grand Duke of Lindenow 19th (Vol. 5), d Empress of Derrimut 59th (Vol. 5).
- 743 Smith Bros., "Springvale Duke 26th" (Prog., Vol. 5), red, calved 1st April, 1927, bred by exhibitors, s Springvale Duke of Derrimut (Vol. 5), d Miami Summerton (Vol. 5).

MEGGITT'S LINSEED MEAL

For Calves and Cattle.

52

SHORTHORNS.

- 744 Smith Bros., "Springvale Jessamine Duke 2nd" (Prog., Vol. 5), white, calved 30th April, 1927, bred by exhibitors, s Grand Duke of Lindenow 19th (Vol. 5), d Royal Jessamine 105th (2375, Vol. 4, p. 594).
- 745 Smith Bros., "Springvale Duke 27th" (Prog., Vol. 5), roan, calved 2nd May, 1927, bred by exhibitors, s Grand Duke of Lindenow 13th (Vol. 5), d Violet Summerton (1753, Vol. 4, p. 584).
- 746 George Robinson, "Warrenbayne Duke of Alpine 8th" (Prog., Vol. 5), roan, calved 5th April, 1927, bred by exhibitor, s Grand Duke of Oxford 59th (1317), d Warrenbayne Duchess of Alpine (1688, Vol. 4, p. 528).
- 747 George Robinson, "Warrenbayne May Duke 2nd" (Prog., Vol. 5), red, calved 10th April, 1927, bred by exhibitor, s Grand Duke of Oxford 59th (1317), d Yandilla Grand Duchess 51st (2305, Vol. 4, p. 529).

CLASS.

138. BULL, 1 year old—First prize, £5 (presented by the Pastoral Review Pty. Ltd.); second prize, £2; third prize, £1. Entry fee 16/-. Members 10/-.

- 748 B. P. Godenzi, "Lochinver Prince Lavender," red, little white, calved 10th August, 1927, bred by John Williamson, s Collynie Red Lavender, 206324, d Princess of Lochinver 13th (1208, Vol. 4, p. 665).
- 749 A. J. Simpson, "Clifton Crusader" (Prog., Vol. 5), roan, calved 29th August, 1927, bred by exhibitor, s Milton's Cupbearer (Vol. 5), d Clifton Duchess of Derrimut 21st (Vol. 5).
- 750 A. J. Simpson, "Clifton Cavalier" (Vol. 5), roan, calved 12th September, 1927, bred by exhibitor, s Milton's Cupbearer (Vol. 5), d Clifton Duchess of Derrimut 18th (Vol. 5).
- 751 A. J. Simpson, "Clifton Druid" (Prog., Vol. 5), roan, calved 8th September, 1927, bred by exhibitor, s Milton's Cupbearer (Vol. 5), d Grand Duchess of Clifton 17th (Vol. 5).
- 752 A. J. Simpson, "Clifton Commander" (Vol. 5), white, calved 13th October, 1927, bred by exhibitor, s Milton's Mariner (1376), d Clifton Duchess of Derrimut 12th (2318, Vol. 4, p. 543).
- 753 Estate late R. H. Dugdale, "Merrimu Earl" (Prog., Vol. 5), roan, calved 8th August, 1927, bred by exhibitor, s Rata Park Duke 2nd (1421), d Merrimu Duchess of Derrimut 30th (Vol. 5).
- 754 L. T. Edwards, "Pullitop Lord Butterfly" (Prog., Vol. 5), roan, calved 17th July, 1927, bred by exhibitor, s Clifton Marquis (1272), d Mohonga Butterfly 23rd (1878, Vol. 4, p. 161).
- 755 L. T. Edwards, "Kildrummie Redmond" (Prog., Vol. 5), red, calved 5th October, 1927, bred by W. Lawson, s Kildrummie Duke (1329), d Rosa Hope 30th (2174, Vol. 4, p. 401).
- 756 Melbourne and Metropolitan Board of Works, "Metro Bellona 7th" (Prog., Vol. 5), roan, calved 15th August, 1927, bred by exhibitors, s Milton's Master Bellona (Vol. 5), d Metro Duchess of Derrimut 15th (Vol. 5).
- 757 Melbourne and Metropolitan Board of Works, "Metro Bellona 8th" (Prog., Vol. 5), roan, calved 18th August, 1927, bred by exhibitors, s Milton's Master Bellona (Vol. 5), d Metro Duchess of Connaught 7th (Vol. 5).
- 758 Melbourne and Metropolitan Board of Works, "Metro Lord Luck 8th" (Prog., Vol. 5), red, little white, calved 10th October, 1927, bred by exhibitors, s Milton's Master Bellona (Vol. 5), d Chocelyn Lady Luck 103th (Vol. 5).
- 759 John Williamson, "Prince of Lochinver 57th" (Prog., Vol. 5), red, calved 18th August 1927, bred by exhibitor, s Glen Ochil, 207652, d Princess of Lochinver 53rd (Vol. 5).
- 760 A. Currie, "Yin Barun Duke of Derrimut 13th" (Prog., Vol. 5), red and white, calved 11th September, 1927, bred by exhibitor, s Grand Duke of Clifton 10th (1311), d Lindenow Duchess of Derrimut 74th (1161, Vol. 4, p. 236).
- 761 James D. Alexander, "Lindenvale Duke of Derrimut 9th" (Prog., Vol. 5), roan, calved 28th August, 1927, bred by exhibitor, s Milton's Mariner (1376), d Clifton Cherry Queen 8th (1825, Vol. 4, p. 116).
- 762 D. R. McCaughey, "Coonong Mastership" (twin) (Prog., Vol. 5), roan, calved 29th August, 1927, bred by exhibitor, s Milton's Masterkey (Vol. 5), d Milton's Lady Vera 4th (Vol. 5).
- 763 D. R. McCaughey, "Coonong Masterful" (twin) (Prog., Vol. 5), roan, calved 29th August, 1927, bred by exhibitor, s Milton's Masterkey (Vol. 5), d Milton's Lady Vera 4th (Vol. 5).
- 764 D. R. McCaughey, "Coonong Masterhand" (Prog., Vol. 5), roan, calved 12th August, 1927, bred by exhibitor, s Milton's Masterkey (Vol. 5), d Milton's Snowflake 4th (Vol. 5).

GILBEY'S A CURE FOR MANY ILLS **DRY GIN**

MEGGITT'S LINSEED MEAL

The Best Milk-Producer.

SHORTHORNS.

53

- 765 W. N. Cain, "Madowla's Conqueror" (Prog., Vol. 5), red, little white, calved 16th August, 1927, bred by exhibitor, s Clifton Conqueror (Vol. 5), d Madowla's Azalea 55th (Vol. 5).
- 766 Smith Bros., "Springvale Duke 28th" (Prog., Vol. 5), roan, calved 11th July, 1927, bred by exhibitors, s Grand Duke of Lindenow 19th (Vol. 5), d Strawberry Queen (Vol. 5).
- 767 Smith Bros., "Springvale Duke of Derrimut 5th" (Prog., Vol. 5), roan, calved 14th July, 1927, bred by exhibitors, s Grand Duke of Lindenow 19th (Vol. 5), d Empress of Derrimut 60th (Vol. 5).
- 768 Smith Bros., "Springvale Duke 29th" (Prog., Vol. 5), white, calved 18th July, 1927, bred by exhibitors, s Grand Duke of Lindenow 19th (Vol. 5), d Tempe Pride (2360, Vol. 4, p. 582).
- 769 Smith Bros., "Springvale Duke 30th" (Prog., Vol. 5), red, calved 27th July, 1927, bred by exhibitors, s Grand Duke of Lindenow 19th (Vol. 5), d Ruberta Wide (1746, Vol. 4, p. 574).
- 770 Smith Bros., "Springvale Duke 31st" (Prog., Vol. 5), red and white, calved 29th July, 1927, bred by exhibitors, s Grand Duke of Lindenow 19th (Vol. 5), d Mossy Summerton (1080, Vol. 4, p. 564).
- 771 A. J. Mackay, "Kooringa Minstrel Duke 3rd" (Prog., Vol. 5), roan, calved 20th September, 1927, bred by exhibitor, s Alvie Duke of Derrimut 73rd (969), d Liewah Minstrel 3rd (1569, Vol. 4, p. 419).
- 772 Mrs. Edith E. Creber, "Red Rose Duke 10th," red, calved 2nd September, 1927, bred by exhibitor, s Clifton Cardinal (Vol. 5), d Red Rose Duchess 11th.

CLASS.

139. BULL CALF, calved on or after 1st November, 1927—Prizes—£3; £2; Card. Entry fee 10/-. Members 7/-.

- 773 Executors of the late W. Dugdale, "Royal Duke of Derrimut 33rd" (Prog., Vol. 5), red, calved 4th December, 1927, bred by exhibitors, s Milton's Earl (1374), d Royal Duchess of Derrimut 25th (2051, Vol. 4, p. 298).
- 774 John Williamson, "Prince of Lochinver 58th" (Prog., Vol. 5), roan, calved 4th November, 1927, bred by exhibitor, s Collynie Red Lavender, 206324, d Princess of Lochinver 48th (Vol. 5).
- 775 John Williamson, "Duke of Lochinver 28th" (Prog., Vol. 5), roan, calved 3rd November, 1927, bred by exhibitor, s Collynie Red Lavender, 206324, d Duchess of Lochinver (2454, Vol. 4, p. 658).
- 776 John Williamson, "Duke of Lochinver 29th" (Prog., Vol. 5), red, calved 11th November, 1927, bred by exhibitor, s Balcairn Bandolier, 204671, d Mossy of Lochinver 37th (Vol. 5).
- 777 A. Currie, "Yin Barun Brunswick 3rd" (Prog., Vol. 5), red, little white, calved 3rd December, 1927, bred by exhibitor, s Grand Duke of Clifton 10th (1311), d Yin Barun Lady Flora (1975, Vol. 4, p. 239).
- 778 J. E. and H. C. Robertson, "Mitta Duke of Derrimut 51st," red, calved 3rd November, 1927, bred by exhibitors, s Hambledon Emily's Duke 2nd (1321), d Mitta Duchess of Derrimut 46th.
- 779 J. E. and H. C. Robertson, "Mitta Duke of Derrimut 52nd," red, little white, calved 22nd December, 1927, bred by exhibitors, s Hambledon Emily's Duke 2nd (1321), d Mitta Duchess of Derrimut 42nd.
- 780 J. E. and H. C. Robertson, "Alvie Duke of Derrimut 110th," roan, calved 21st February, 1928, bred by exhibitors, s Milton's Prefect, d Alvie Duchess of Derrimut 128th.

CLASS.

140. COW, 4 years old or over (giving milk or in calf)—Prizes—£6; £2; £1. Entry fee 16/-. Members 10/-.

- 781 A. J. Simpson, "Grand Duchess of Clifton 21st" (Vol. 5), red, calved 10th August, 1923, bred by exhibitor, s Milton's Mariner (1376), d Grand Duchess of Clifton 7th (1709, Vol. 4, p. 547).
- 782 A. J. Simpson, "Grand Duchess of Clifton 23rd" (Vol. 5), roan, calved 24th July, 1924, bred by exhibitor, s Milton's Mariner (1376), d Grand Duchess of Clifton 7th (1709, Vol. 4, p. 547).
- 783 J. Allan Tweddle, "Helensvale Lady Summerton 2nd" (Vol. 5), roan, calved 15th September, 1923, bred by exhibitor, s Duke of Rosedale 7th (1948), d Helensvale Lady Summerton (2418, Vol. 4, p. 628).
- 784 Noel Bros., "Bundarra Duchess of Derrimut 4th" (2264, Vol. 4, p. 490), roan, calved 31st March, 1922, bred by Bailey Bros., s Merrimu Duke of Derrimut 11th (1141), d Bundarra Duchess of Derrimut (1256, Vol. 3, p. 149).

GILBEY'S

THERE'S
NOTHING PURER

DRY
GIN

- 785 A. Currie, "Yin Barun Duchess of Derrimut 7th" (Vol. 5), roan, calved 7th October, 1922, bred by exhibitor, s Lindenow Duke of Derrimut 96th (817), d Lindenow Duchess of Derrimut 95th (1382, Vol. 4, p. 237).
- 786 J. E. and H. C. Robertson, "Alvie Duchess of Derrimut 121st," red, calved 8th September, 1924, bred by exhibitors, s Clifton Duke of Derrimut 8th (1018), d Alvie Duchess of Derrimut 94th (2289, Vol. 4, p. 515).

CLASS.

- 141. HEIFER, 3 years old (giving milk or in calf)—Prizes—£4; £2; £1. Entry fee 14/-, Members 8/-.**

- 787 A. J. Simpson, "Clifton Lovely" (Vol. 5), roan, calved 25th September, 1925, bred by exhibitor, s Milton's Mariner (1376), d Grand Duchess of Eli Elwah 3rd (Vol. 5).
- 788 Estate late R. H. Dugdale, "Merrimu Belle" (Prog., Vol. 5), red, calved 27th October, 1925, bred by exhibitor, s Merrimu Duke of Derrimut 17th (1144), d Milton's Sunflower 2nd (2041, Vol. 4, p. 291).

CLASS.

- 142. HEIFER, 2 years old—Prizes—£3; £2; £1. Entry fee 10/-, Members 7/-.**

- 789 A. J. Simpson, "Clifton Ringlet" (Prog., Vol. 5), red, little white, calved 21st August, 1926, bred by exhibitor, s Milton's Mariner (1376), d Lindenow Duchess of Derrimut 118th (2428, Vol. 4, p. 636).
- 790 J. Allan Tweddle, "Helensvale Lady Summerton 4th" (Prog., Vol. 5), roan, calved 26th July, 1926, bred by exhibitor, s Newlyn Duke of Derrimut 164th (1402), d Helensvale Lady Summerton 2nd (Vol. 5).
- 791 Estate late R. H. Dugdale, "Merrimu Charm" (Prog., Vol. 5), roan, calved 3rd September, 1926, bred by exhibitor, s Merrimu Adonis (Vol. 5), d Bolinda Duchess of Derrimut 474th (685, Vol. 4, p. 266).
- 792 Melbourne and Metropolitan Board of Works, "Metro Bellona's Duchess" (Prog., Vol. 5), roan, calved 16th September, 1926, bred by exhibitors, s Milton's Master Bellona (Vol. 5), d Canowie Duchess of Derrimut 143rd (Vol. 5).
- 793 James D. Alexander, "Lindenvale Duchess of Derrimut 7th" (Prog., Vol. 5), red, little white, calved 12th September, 1926, bred by exhibitor, s Milton's Mariner (1376), d Clifton Cherry Queen 8th (1825, Vol. 4, p. 116).

CLASS.

- 143. HEIFER, calved between 1st January, 1927, and 30th June, 1927 —Prizes—£3; £2; £1. Entry fee 10/-, Members 7/-.**

- 794 John Dugdale, "Rosehill Butterfly 2nd" (Prog., Vol. 5), roan, calved 3rd May, 1927, bred by exhibitor, s Merrimu Duke of Derrimut 17th (1144), d Mohonga Butterfly 31st (1728, Vol. 4, p. 563).
- 795 A. J. Simpson, "Clifton Gem" (Prog., Vol. 5), roan, calved 3rd February, 1927, bred by exhibitor, s Milton's Mariner (1376), d Grand Duchess of Clifton 12th (2326, Vol. 4, p. 551).
- 796 A. J. Simpson, "Clifton Flora" (Prog., Vol. 5), roan, calved 25th May, 1927, bred by exhibitor, s Milton's Mariner (1376), d Bolinda Duchess of Derrimut 449th (1043, Vol. 4, p. 541).
- 797 Estate late R. H. Dugdale, "Merrimu Bellona" (Prog., Vol. 5), roan, calved 1st June, 1927, bred by exhibitor, s Doune Monarch, 155390, d Milton's Bellona 2nd (Vol. 5).
- 798 Estate late R. H. Dugdale, "Merrimu Elaine" (Prog., Vol. 5), roan, calved 28th May, 1927, bred by exhibitor, s Milton's Pastmaster (Vol. 5), d Milton's Elaine (1490, Vol. 4, p. 350).
- 799 L. T. Edwards, "Pullitop Lady Lynne 2nd" (Prog., Vol. 5), roan, calved 4th March, 1927, bred by exhibitor, s Clifton Marquis (1272), d Mohonga Lady Lynne 1st (1879, Vol. 4, p. 161).
- 800 Executors of the late W. Dugdale, "Red Rose 73rd" (Prog., Vol. 5), roan, calved 29th March, 1927, bred by exhibitors, s Milton's Earl (1374), d Red Rose 65th (2049, Vol. 4, p. 297).
- 801 John Williamson, "May Queen of Lochinver" (Prog., Vol. 5), red, calved 14th May, 1927, bred by exhibitor, s Collyne Red Lavender, 206324, d May Queen (imp.), 60716, Vol. 71, p. 723.
- 802 James D. Alexander, "Lindenvale Duchess of Derrimut 8th" (Prog., Vol. 5), roan, calved 20th April, 1927, bred by exhibitor, s Lindenow Duke of Derrimut 95th (816), Grand Duchess of Lindenow (1828, Vol. 4, p. 118).

Rural Producers!

YOUR OWN INSURANCE COMPANY

The C.I.C.

WELCOMES you to its Office at the Show Grounds. Look for the Sign "C.I.C." at Staughton Parade, near Beef Cattle Sale Ring and make the Office your home whilst at the Show Grounds

The Co-operative Insurance Company of Australia Limited

**FIRE MARINE ACCIDENT
WORKERS' COMPENSATION
MOTOR CARS**

Head Office :

Co-operative Insurance House

528-534 Collins Street, Melbourne

W. Charles Moyle,
General Manager

- 803 J. E. and H. C. Robertson, "Alvie Duchess of Derrimut 135th," red and white, calved 11th June, 1927, bred by exhibitors, s Hambledon Emily's Duke 2nd (1321), d Alvie Duchess of Derrimut 91st (2288, Vol. 4, p. 514).
- 804 J. E. and H. C. Robertson, "Mitta Countess Summerton 14th," roan, calved 25th June, 1927, bred by exhibitors, s Hambledon Emily's Duke 2nd (1321), d Mitta Countess Summerton 11th.

CLASS.

144. HEIFER, 1 year old—Prizes—£4; £2; £1. Entry fee 14/-, Members 8/-.

- 805 John Dugdale, "Rosehill Matilda 2nd" (Prog., Vol. 5), red, calved 6th August, 1927, bred by exhibitor, s Clifton Cardinal (Vol. 5), d Matilda's Duchess 8th (2026, Vol. 4, p. 275).
- 806 John Dugdale, "Rosehill Duchess of Derrimut 37th" (Prog., Vol. 5), red, little white, calved 20th August, 1927, bred by exhibitor, s Milton's Mariner (1376) d Rosehill Duchess of Derrimut 31st (Vol. 5).
- 807 A. J. Simpson, "Clifton Princess Royal" (Prog., Vol. 5), white, calved 24th September, 1927, bred by exhibitor, s Collynie King Edward, 197546, d Milton's Patricia (1504, Vol. 4, p. 357).
- 808 A. J. Simpson, "Clifton Grand Duchess 30th" (Prog., Vol. 5), roan, calved 28th October, 1927, bred by exhibitor, s Milton's Cupbearer (Vol. 5), d Grand Duchess of Clifton 27th (Vol. 5).
- 809 J. Allan Tweddle, "Helensvale Lady Summerton 5th" (Prog., Vol. 5), roan, calved 10th August, 1927, bred by exhibitor, s Duke of Rosedale 7th (1048), d Helensvale Lady Summerton (2418, Vol. 4, p. 628).
- 810 L. T. Edwards, "Pullitop Beauty" (Prog., Vol. 5), red, calved 3rd September, 1927, bred by exhibitor, s Clifton Marquis (1272), d Mohonga Beauty 14th (2060, Vol. 4, p. 310).
- 811 L. T. Edwards, "Pullitop Mascotte 3rd" (Prog., Vol. 5), roan, calved 5th August, 1927, bred by exhibitor, s Clifton Marquis (1272), d Pullitop Mascotte (2061, Vol. 4, p. 311).
- 812 L. T. Edwards, "Pullitop Jewel" (Prog., Vol. 5), roan, calved 1st July, 1927, bred by exhibitor, s Clifton Marquis (1272), d Lady Lynne 22nd (1877, Vol. 4, p. 160).
- 813 Melbourne and Metropolitan Board of Works, "Metro Khedive's Duchess 10th" (Prog., Vol. 5), red, calved 19th July, 1927, bred by exhibitors, s Milton's Khedive (Vol. 5), d Canowie Duchess of Derrimut 77th (1341, Vol. 4, p. 464).
- 814 John Williamson, "Duchess of Lochinver 6th" (Prog., Vol. 5), roan, calved 18th August, 1927, bred by exhibitor, s Collynie Red Lavender, 206324, d Bolinda Duchess of Derrimut 484th (1807, Vol. 4, p. 657).
- 815 John Williamson, "May Rose of Lochinver 15th" (Prog., Vol. 5), roan, calved 21st September, 1927, bred by exhibitor, s Balcairn Baveno, 204672, d May Rose of Lochinver 8th (Vol. 5).
- 816 A. Currie, "Yin Barun Duchess of Derrimut 22nd" (Prog., Vol. 5), red and white, calved 7th October, 1927, bred by exhibitor, s Grand Duke of Clifton 10th (1311), d Yin Barun Duchess of Derrimut 6th (Vol. 5).
- 817 A. Currie, "Yin Barun Duchess of Derrimut 21st" (Prog., Vol. 5), red and white, calved 18th August, 1927, bred by exhibitor, s Grand Duke of Clifton 10th (1311), d Caldermede Duchess of Derrimut 21st (1378, Vol. 4, p. 236).
- 818 James D. Alexander, "Lindenvale Duchess of Derrimut 9th" (Prog., Vol. 5), roan, calved 16th July, 1927, bred by exhibitor, s Clifton Regent (Vol. 5), d Duchess of Ettrick 11th (1827, Vol. 4, p. 117).
- 819 James D. Alexander, "Lindenvale Duchess of Derrimut 10th" (Prog., Vol. 5), red, little white, calved 4th October, 1927, bred by exhibitor, s Milton's Mariner (1376), d Clifton Duchess of Derrimut 9th (1826, Vol. 4, p. 117).
- 820 L. H. and W. H. Webb, "Grand Duchess of Lindenow 28th" (Prog., Vol. 5), roan, calved 11th August, 1927, bred by A. J. Webb, s Grand Duke of Lindenow 23rd (Vol. 5), d Grand Duchess of Lindenow 21st (Vol. 5).
- 821 W. N. Cain, "Madowla's Laurel 83rd" (Prog., Vol. 5), roan, calved 26th September, 1927, bred by exhibitor, s Baron Brunswick 16th (1227), d Madowla's Laurel 25th (576, Vol. 4, p. 178).
- 822 J. E. and H. C. Robertson, "Mitta Countess Summerton 15th," red and white, calved 2nd July, 1927, bred by exhibitors, s Hambledon Emily's Duke 2nd (1321), d Mitta Countess Summerton 3rd (1683, Vol. 4, p. 518).
- 823 J. E. and H. C. Robertson, "Alvie Duchess of Derrimut 136th," red, little white, calved 18th July, 1927, bred by exhibitors, s Hambledon Emily's Duke 2nd (1321), d Alvie Duchess of Derrimut 87th (2286, Vol. 4, p. 513).

ALFRED NOTT,
Optician.

T. & G. BUILDING,
Cr. COLLINS & RUSSELL STS.

SHORTHORNS.

57

CLASS.

145. HEIFER CALF, calved on or after 1st November, 1927—Prizes—£3; £2; Card. Entry fee 10/-, Members 7/-.

- 824 Melbourne and Metropolitan Board of Works, "Metro Bellona's Duchess 9th," red, calved 25th January, 1928, bred by exhibitors, s Milton's Master Bellona (Vol. 5), d Canowie Duchess of Derrimut 143rd (Vol. 5).
- 825 John Williamson, "Clara of Lochinver 2nd" (Prog., Vol. 5), roan, calved 5th November, 1927, bred by exhibitor, s Balcairn Baveno, 204672, d Collynie Clara 5th (imp.), 69050, Vol 71, p. 1270.
- 826 John Williamson, "Melody of Lochinver 4th" (Prog., Vol. 5), red, calved 4th November, 1927, bred by exhibitor, s Collynie Red Lavender, 206324, d Melody 8th (1663, Vol. 4, p. 660).
- 827 J. E. and H. C. Robertson, "Mitta Duchess of Derrimut 51st," red, little white, calved 22nd November, 1927, bred by exhibitors, s Hambleton Emily's Duke 2nd (1321), d Mitta Duchess of Derrimut 48th.
- 828 J. E. and H. C. Robertson, "Alvie Duchess of Derrimut 137th," roan, calved 14th December, 1927, bred by exhibitors, s Hambleton Emily's Duke 2nd (1321), d Alvie Duchess of Derrimut 109th (Vol. 5).

CLASS.

146. *GROUP PRIZES (Special), one male and two females, over 1 year old, bred by exhibitor. Competition for these prizes is limited to animals entered in the ordinary classes—Prizes—£8; £2; Card. Entry fee £1, Members 12/-.

- 829 A. J. Simpson.
- 830 Estate late R. H. Dugdale.
- 831 James D. Alexander.

CLASS.

147. *GROUP PRIZES (Special). For the best three heifers, 2 years old or under, not necessarily by the one sire, but bred by the exhibitor. Competition for these prizes is limited to heifers entered in the ordinary classes—Prizes—£4; £2; Card. Entry fee 14/-, Members 8/-.

- 832 John Dugdale.
- 833 A. J. Simpson.
- 834 L. T. Edwards.
- 835 Melbourne and Metropolitan Board of Works.
- 836 John Williamson.
- 837 James D. Alexander.
- 838 J. E. and H. C. Robertson.

CLASS.

148. *SHORTHORN BREEDERS' PLATE, of £10/10/- (Special), donated by the Shorthorn Society of Australia (Victorian Branch). For best yearling-bull and two heifers, 1 year old or under, not necessarily by the one sire, bred by exhibitor—Prizes—£8/8/-; £2/2/-; Card. Entry fee £1, Members 12/-.

The winning exhibitor will be entitled to hold for one year the Anthony Hordern Trophy, valued at 50 guineas, which will become the property of any exhibitor winning it on three occasions.

Won by:—1927: A. J. Simpson.

- 839 A. J. Simpson.
- 840 L. T. Edwards.
- 841 Melbourne and Metropolitan Board of Works.
- 842 John Williamson.
- 843 A. Currie.
- 844 James D. Alexander.
- 845 J. E. and H. C. Robertson.
- 846 J. E. and H. C. Robertson.

EYE-SIGHT IS YOUR MOST PRECIOUS POSSESSION, GUARD IT!
ALFRED NOTT.
T. and G. Building, Cr. Collins and Russell Streets.

CLASS.

149. ***STEER**, calved on or after 1st July, 1926, and before 1st July, 1927. To be the progeny of male and female registered in the Shorthorn Herd Book of Australia, and submitted in the calving returns of the breeder. May be either stall fed, grazed on natural pasture, or both. Must be quiet and tractable, and led into the judging and sale rings. Special prize of 20 guineas, donated by the Shorthorn Society of Australia (Victorian Branch)—First prize, £15/15/-; second prize, £5/5/-. Entry fee 10/-.

847 John Williamson (Prog., Vol. 5), red, little white, calved 5th March, 1927, bred by exhibitor, s Milton's Regent 2nd (Vol. 5), d Llewah Connaught Rose 4th (2455, Vol. 4, p. 659).

Note.—Exhibits in the above class are eligible to compete in Class 272.

JUDGING ARRANGEMENTS.

The steers are to be weighed alive on the day previous to judging and the live weights handed to the judge. In the first place, the steers are to be judged alive (by the Shorthorn judge in the Shorthorn ring) on the lines of breed characteristics and suitability for the beef trade. A maximum number of 50 points can be awarded to exhibits when alive.

At the conclusion of the ordinary Shorthorn cattle sales, the steers are to be sold by auction on behalf of the exhibitor, and will (on a date to be fixed) be slaughtered in the presence of the judge (a butcher) weighed for dead weight, and judged on appearance when dressed, for color, quality and value of meat and hide. The maximum number of points which can be awarded for the dead carcass and hide is 50. The live weight is also to be furnished to the carcass judge, who has power to have the carcass cut as he wishes in order to arrive at a correct judgment. The prizes are to be awarded to the exhibits that gain most points in the two judgings, and are the property of the exhibitors who enter the steers and not of the purchaser.

After the final awards are made, the meat must be placed on exhibition for two days at butchers' shops within a radius of six miles from Melbourne G.P.O., due notice of days and place to be given to the public. The judges are to be asked to furnish reports on this competition to the Shorthorn Society of Australia (Victorian Branch), Temple Court, 422 Collins Street, Melbourne.

SPECIAL NOTIFICATION.

It is the intention of the Shorthorn Society of Australia (Victorian Branch) to offer for competition at the 1929 Show prizes of First, £15/15/-, second, £5/5/-, under the same conditions as those specified above.

SHORTHORN SIRES' MEMORIAL.—A special prize of £3/3/- will be awarded to the owner of the most successful sire in the Shorthorn Section. Three points will be awarded for a first prize in Classes 134 to 145, two points for a second and one point for a third prize. The name of the winning sire for the year and

the names of the owner and breeder will be recorded upon an Honour Board, which will be displayed in No. 3 Cattle Pavilion.

Awards.—1922: R. H. Dugdale's "Lindenow Duke of Derrimut 52nd" (336). 1923: R. H. Dugdale's "Lindenow Duke of Derrimut 52nd" (336) and A. J. Webb's "Grand Duke of Clifton 6th" (761) (tie). 1924: A. J. Webb's "Grand Duke of Clifton 6th" (761). 1925: A. J. Simpson's "Milton's Mariner" (1376). 1926: A. J. Simpson's "Milton's Mariner" (1376). 1927: A. J. Simpson's "Milton's Mariner" (1376).

CUP, VALUED AT 25 GUINEAS, presented by Archibald Currie, Esq., for Champion Shorthorn Bull, to be won three times by the same exhibitor. Winner, 1926: Executors late W. Dugdale, "Milton's Earl" (1374). 1927: Estate late R. H. Dugdale, "Merimu Adonis."

TROPHY, VALUED AT 25 GUINEAS, presented by Messrs. Mackinnon Bros., for Champion Shorthorn Cow, to be won three times by the same exhibitor. Winner 1926:—A. J. Simpson's "Grand Duchess of Clifton 21st" (Vol. 5). 1927: A. J. Simpson's "Grand Duchess of Clifton 21st" (Vol. 5).

TROPHY, presented by Messrs. Wm. Drummond and Co.—Best Shorthorn Yearling Bull (not necessarily bred by exhibitor), to be won three times by the same exhibitor.

Awards.—1925: Sir R. T. H. Clarke's "Bolinda Duke of Derrimut 475th" (C.R.). 1926: James D. Alexander—"Clifton Regent" (Vol. 5). 1927: Cain Bros'. "Madowia Count 32nd" (Prog., Vol. 5).

CUP, VALUED AT 25 GUINEAS, presented by Messrs. Edward Trenchard and Co.—Best Shorthorn Yearling Heifer, to be won three times by the same exhibitor. Winner 1926: A. J. Simpson's "Clifton Lovely" (Prog., Vol. 5). 1927: A. J. Simpson's "Clifton Ringlet" (Prog., Vol. 5).

A Special Ribbon will be awarded to the most successful exhibitor in this Section. Three points will be awarded for a first prize in each numbered class, two points for a second prize, and one point for a third prize.

GOLD MEDAL, presented by the Shorthorn Society of Great Britain and Ireland, will be awarded for the best shorthorn bull eligible for registration in the Shorthorn Herd Book of Australia.

CHAMPION PRIZES OF AUSTRALIA.

SHORTHORN BULL (excluding 1-year-old class)—Government Certificate and Society's Sash.

RESERVE CHAMPION SHORTHORN BULL—Society's Sash.

SHORTHORN COW OR HEIFER (excluding 1-year-old class)—Government Certificate and Society's Sash.

RESERVE CHAMPION SHORTHORN COW OR HEIFER—Society's Sash.

Section 14—Herefords.

Judge: R. A. REYNOLDS, Esq.

Steward: A. McMILLAN, Esq.

(Entries limited to three in each Class from any one Exhibitor.)

Cattle entered in this Section must be registered as Herefords in a recognised Hereford Herd Book, or be the progeny of registered parents. For particulars of registration in the Hereford Herd Book, apply to Mr. R. S. Maynard, 303 Queen Street, Brisbane.

NOTE.—Herefords not registered prior to 31st July will only be permitted to be entered for the Show on payment of double entry fees.

CLASS.

150. BULL, 4 years old or over—Prizes—£4; £2; Card. Entry fee 14/-, Members 8/-.

848 Mrs. J. Biddlecombe, "Tocal Tewkesbury" (1357), calved 4th April, 1924, bred by Estate of late F. Reynolds, s Prince Richard (1124), d Constance 90th (Vol. 6, p. 138).

CLASS.

151. BULL, 3 years old—Prizes—£4; £2; Card. Entry fee 14/-, Members 8/-.

849 S. Winter Cooke, "Myall Success," calved 15th October, 1925, bred by Fenwick Bros., s Revelation (957), d Myall Nancy (3595).

CLASS.

152. BULL, 2 years old—Prizes—£3; £2; Card. Entry fee 10/-, Members 7/-.

850 Melbourne and Metropolitan Board of Works, "Golf Hill Chieftain," calved 16th September, 1926, bred by Mrs. J. Biddlecombe, s Myall Decoration (1359), d Golf Hill Marshall Lass 10th (255).

851 Melbourne and Metropolitan Board of Works, "Gay Gordon," calved 18th March, 1927, bred by Percy Reynolds, s Eyton Meddler (imp.) [40915], d Hobartville Wakeful 2nd (2921).

CLASS.

153. BULL, 1 year old—Prizes—£3; £2; Card. Entry fee 10/-, Members 7/-.

852 Mrs. J. Biddlecombe, "Golf Hill Royal Guard" (Prog., Vol. 11), calved 14th August, 1927, bred by exhibitor, s Royal Ringer (1413), d Golf Hill Lively (2369).

853 Mrs. J. Biddlecombe, "Golf Hill Royal Emblem" (Prog., Vol. 11), calved 17th August, 1927, bred by exhibitor, s Royal Ringer (1413), d Golf Hill Marshall Lass 16th (3556).

854 Mrs. J. Biddlecombe, "Golf Hill Wanderer" (Prog., Vol. 11), calved 24th October, 1927, bred by exhibitor, s Tocal Tewkesbury (1357), d Golf Hill Novelty 8th (2845).

855 Melbourne and Metropolitan Board of Works, "Metro Birtles," calved 12th September, 1927, bred by exhibitors, s Myall Consolation (Vol. 10), d Hobartville Lass (3598).

856 Melbourne and Metropolitan Board of Works, "Metro Valentine," calved 18th August, 1927, bred by exhibitors, s Tocal Landlord (1342), d Last Day 362nd (2865).

857 S. Winter Cooke, "Murndal Mystic," calved 15th August, 1927, bred by exhibitor, s Murndal Quinton (Vol. 10), d Murndal Madcap (Vol. 10).

858 S. Winter Cooke, "Murndal Partisan," calved 19th August, 1927, bred by exhibitor, s Eaton Orlando (1142), d Murndal Pure Gold (3186).

HEREFORDS.

61

CLASS.

154. COW, 4 years old or over (giving milk or in calf)—Prizes—£4; £2; Card. Entry fee 14/-, Members 8/-.

- 859 Mrs. J. Biddlecombe, "Golf Hill Marinda 3rd" (3876), calved 29th July, 1923, bred by exhibitor, s Freetown Commander (imp.) [40965], d Maritana 155th (705).
 860 S. Winter Cooke, "Murndal Pure Gold" (3186), calved 19th November, 1919, bred by exhibitor, s King Thumper (.073), d Lady Godiva of Murndal (124).

CLASS.

155. HEIFER, 3 years old (giving milk or in calf)—Prizes—£3; £2; Card. Entry fee 10/-, Members 7/-.

- 861 W. H. Yelland and Sons, "Treverder Silky 2nd" (Prog., Vol. 9), calved 30th October, 1925, bred by exhibitors, s Treverder Boy (1182), d Treverder Silky (3923).
 862 Mrs. J. Biddlecombe, "Golf Hill Juliet 27th" (4713), calved 6th September, 1925, bred by exhibitor, s Freetown Commander (imp.) [40965], d Golf Hill Juliet 13th (2371).

CLASS.

156. HEIFER, 2 years old—Prizes—£3; £2; Card. Entry fee 10/-, Members 7/-.

- 863 Mrs. J. Biddlecombe, "Golf Hill Novelty 19th" (Prog., Vol. 10), calved 18th July, 1926, bred by exhibitor, s Beresford (921), d Golf Hill Novelty 8th (2845).

CLASS.

157. HEIFER, 1 year old—Prizes—£3; £2; Card. Entry fee 10/-, Members 7/-.

- 864 W. H. Yelland and Sons, "Treverder Victoria 4th" (Prog., Vol. 10), calved 1st August, 1927, bred by exhibitors, s Treverder Boy (1182), d Victoria 55th (198).
 865 W. H. Yelland and Sons, "Treverder Silky 3rd" (Prog., Vol. 10), calved 17th July, 1927, bred by exhibitors, s Treverder Boy (1182), d Treverder Silky (3922).
 866 Mrs. J. Biddlecombe, "Golf Hill Marshall Lass 30th" (Prog., Vol. 11), calved 14th August, 1927, bred by exhibitor, s Royal Ringer (1413), d Golf Hill Marshall Lass 14th (3244).
 867 Mrs. J. Biddlecombe, "Golf Hill Best Girl 8th" (Prog., Vol. 11), calved 12th September, 1927, bred by exhibitor, s Royal Ringer (1413), d Golf Hill Best Girl 2nd (2850).
 868 Mrs. J. Biddlecombe, "Golf Hill Cora 7th" (Prog., Vol. 11), calved 25th August, 1927, bred by exhibitor, s Tocal Tewkesbury (1357), d Cora (imp.) (2596).
 869 Melbourne and Metropolitan Board of Works, "Metro Belle 3rd," calved 4th August, 1927, bred by exhibitors, s Perton Conquerer (imp.) [39793], d Ramornie Belle 1st (3516).
 870 S. Winter Cooke, "Murndal Sweetmeat," calved 21st August, 1927, bred by exhibitor, s Murndal Quinton (Vol. 10), d Murndal Surety (3936).
 871 S. Winter Cooke, "Murndal Quire," calved 13th August, 1927, bred by exhibitor, s Eaton Orlando (1142), d Murndal Queenly (3258).

CLASS.

158. *GROUP PRIZES (Special), one male and two females, any age, bred by exhibitor. Competition for these prizes is limited to animals entered in the ordinary classes—Prizes—£4; £2; Card. Entry fee 14/-, Members 8/-.

- 872 Mrs. J. Biddlecombe.
 873 Mrs. J. Biddlecombe.
 874 S. Winter Cooke.

CLASS.

159. *GROUP PRIZE (Special), sire and two of his progeny, any age; all owned by exhibitor. Competition in this class is limited to animals entered in the ordinary classes. Special prize, £5/5/-. Entry fee 14/-, Members 8/-.

- 875 Mrs. J. Biddlecombe.

The "Frank Reynolds" Memorial Trophy, valued at £8/8/- (presented by the Australian Hereford Society), will be awarded for the best pair of yearling bulls bred by the exhibitor, and entered in the ordinary Class.

The "Job Smith Prize" of £5/5/- (the gift of Mrs. F. W. H. Lade) will be awarded to the most successful exhibitor in this Section. Three points will be awarded for a first prize, in each numbered class, two points for a second prize, and one point for a third prize.

A Gold Medal or Trophy, valued at £5/5/-, will be presented by the Australian Hereford Society for the best pair of yearling Heifers bred by the exhibitor and entered in the ordinary class.

CHAMPION PRIZES OF AUSTRALIA.

HEREFORD BULL (excluding 1-year-old class)—Government Certificate and Society's Sash.

RESERVE CHAMPION HEREFORD BULL—Society's Sash.

HEREFORD COW OR HEIFER (excluding 1-year-old class)—Government Certificate and Society's Sash.

RESERVE CHAMPION HEREFORD COW OR HEIFER—Society's Sash.

Section 15—Polled Angus.

Judge: R. A. REYNOLDS, Esq. Steward: A. McMILLAN, Esq.

(Entries limited to three in each Class from any one Exhibitor.)

CLASS.

160. BULL, 2 years old or over—Prizes—£3; £2; Card. Entry fee 10/-, Members 7/-.

S76 Melbourne and Metropolitan Board of Works, "Hustle of Koiro" (2855), calved February, 1924, bred by N. B. Gibbons (N.Z.), s Hayston Bright Print (imp.), d Etiquette of Koiro.

CLASS.

161. BULL, 1 year old or under—Prizes—£2; £1; Card. Entry fee 8/-, Members 5/-.

S77 Melbourne and Metropolitan Board of Works, "Metro Lloyd," calved 5th September, 1927, bred by exhibitors, s Hustle of Koiro (2855), d Edinglassie Duchess of Noth.

CLASS.

162. COW OR HEIFER, 3 years old or over (giving milk or in calf)—Prizes—£2; £1; Card. Entry fee 8/-, Members 5/-.

No Entry.

CLASS.

163. HEIFER, 2 years old or under—Prizes—£2; £1; Card. Entry fee 8/-, Members 5/-.

S78 Melbourne and Metropolitan Board of Works, "Metro Belle," calved 27th October, 1926, bred by exhibitors, s Even Burgess, d Edinglassie Beauty.

POLLED ANGUS.

63

- 879 Melbourne and Metropolitan Board of Works, "Metro Rachel 2nd," calved 1st August, 1927, bred by exhibitors, s Hustle of Koiro (2855), d Edinglassie Rachel.
- 880 Melbourne and Metropolitan Board of Works, "Metro Countess," calved 2nd October, 1927, bred by exhibitors, s Hustle of Koiro (2855), d Edinglassie Countess.

CHAMPION PRIZES OF AUSTRALIA.

POLLED ANGUS BULL (excluding 1-year-old class)—Government Certificate and Society's Sash.

RESERVE CHAMPION POLLED ANGUS BULL—Society's Sash.

POLLED ANGUS COW OR HEIFER (over 12 months old)—Government Certificate and Society's Sash.

RESERVE CHAMPION POLLED ANGUS COW OR HEIFER—Society's Sash.

Section 16—Devons.

Judge: S. R. WATKINS, Esq.

Steward: Dr. S. V. SEWELL.

(Entries limited to three in each Class from any one Exhibitor).

CLASS.

164. **BULL**, any age—Prizes—£2; £1; Card. Entry fee 8/-, Members 5/-.

No Entry.

CLASS.

165. **COW OR HEIFER**, any age (giving milk or in calf)—Prizes—£2; £1; Card. Entry fee 8/-, Members 5/-.

No Entry.

CHAMPION PRIZES OF AUSTRALIA.

DEVON BULL (over 12 months old)—Government Certificate and Society's Sash.

RESERVE CHAMPION DEVON BULL—Society's Sash.

DEVON COW OR HEIFER (over 12 months old)—Government Certificate and Society's Sash.

RESERVE CHAMPION DEVON COW OR HEIFER—Society's Sash.

Section 17—South Devons.

Judge: S. R. WATKINS, Esq.

Steward: Dr. S. V. SEWELL.

(Entries limited to three in each Class from any one Exhibitor.)

CLASS.

166. **BULL**, over 1 year old—Prizes—£2; £1; Card. Entry fee 8/-, Members 5/-.

No Entry.

CLASS.

167. **BULL**, 1 year old—Prizes—£2; £1; Card. Entry fee 8/-, Members 5/-.

No Entry.

SEND YOUR STOCK TO
McNamara's, Newmarket

For Record Prices and Superior Service.

Call and See Us.

64

DEVONS.

CLASS.

168. COW OR HEIFER, over 1 year old (giving milk or in calf)—
Prizes—£2; £1; Card. Entry fee 8/-. Members 5/-.

No Entry.

CLASS.

169. HEIFER, 1 year old—Prizes—£2; £1; Card. Entry fee 8/-.
Members 5/-.

No Entry.

CHAMPION PRIZES OF AUSTRALIA.

SOUTH DEVON BULL (over 12 months old)—Government Certificate
and Society's Sash.

RESERVE CHAMPION SOUTH DEVON BULL—Society's Sash.

SOUTH DEVON COW OR HEIFER (over 12 months old)—Govern-
ment Certificate and Society's Sash.

RESERVE CHAMPION SOUTH DEVON COW OR HEIFER—Society's
Sash.

Section 18—Milking Shorthorns.

Judge: R. J. BALL, Esq.

Steward: W. C. GREAVES, Esq.

(Entries limited to three in each Class from any one
Exhibitor, except in Classes 173 and 179, where only two en-
tries are allowed).

Cattle entered in this Section must be registered in a recog-
nised Herd Book. Animals under 12 months must be recorded
as the progeny of registered parents. For particulars of regis-
tration in the Victorian Milking Shorthorn Herd Book, apply to
the Secretary, The Milking Shorthorn Cattle Breeders' Associa-
tion of Victoria, Temple Court, 422 Collins-street, Melbourne.

NOTE.—Milking Shorthorns not registered prior to 31st July
will only be permitted to be entered for the Show on payment of
double entry fees.

Cows and Heifers entered in the "In-Calf" Classes must
be stripped out prior to entering the Judging Ring.

CLASS.

170. BULL, 4 years old or over—Prizes—£5; £2; £1. Entry fee
16/-. Members 10/-.

881 F. G. Sadler, "Hillcrest Charming Duke 12th" (V.M.S.H.B.), roan, calved
10th February, 1925, bred by exhibitor, s Morven Charming Duke 6th
(V.M.S.H.B.), d Diana 6th of Braelands (V.M.S.H.B.).

882 W. K. Atkinson, "Design of Willow Park" (Vol. 8, M.S.H.B.A.), roan,
calved 26th October, 1924, bred by exhibitor, s Reliance of Willow
Park (2257, M.S.H.B.A.), d Damsel of Willow Park (13408, M.S.H.B.A.).

 The **NEW NUGGET** tin opens with a twist 3d., 6d. & 10d. 

John McNamara & Co. PTY. LTD., Temple Court, Melbourne. Fat and Store Stock Specialists. Have the largest weekly truck allotment. Trucks available for any market. Call and see us.

[1917]

MILKING SHORTHORNS.

65

CLASS.

171. BULL, 3 years old—Prizes—£4; £2; £1. Entry fee 14/-.
Members 8/-.

- 883 F. G. Sadler, "Hillcrest Renown 16th" (V.M.S.H.B.), roan, calved 6th July, 1925, bred by exhibitor, s Renown of Willow Park (V.M.S.H.B.), d Poplar Vale Princess 65th (V.M.S.H.B.).
- 884 F. G. Sadler, "Hillcrest Renown 24th" (V.M.S.H.B.), roan, calved 18th November, 1925, bred by exhibitor, s Renown of Willow Park (V.M.S.H.B.), d Hillcrest Moss Rose (V.M.S.H.B.).
- 885 F. G. Sadler, "Hillcrest Renown 19th" (V.M.S.H.B.), red, calved 4th October, 1925, bred by exhibitor, s Renown of Willow Park (V.M.S.H.B.), d Hillcrest Monica (V.M.S.H.B.).
- 886 W. K. Atkinson, "Brilliant of Willow Park" (Vol. 8, M.S.H.B.A.), roan, calved 22nd February, 1925, bred by exhibitor, s Reliance of Willow Park (2257, M.S.H.B.A.), d Bloom of Willow Park (11042, M.S.H.B.A.).
- 887 Executors of late R. R. Whitechurch, "Morven Connaught Duke" (V.M.S.H.B.), roan, calved 8th October, 1925, bred by Kerr Bros., s Connaught 60th (V.M.S.H.B.), d Morven Ruby 7th (V.M.S.H.B.).
- 888 Estate late Albert Jones, "Renown of Mayfield" (Vol. 8, M.S.H.B.A.), roan, calved 16th March, 1926, bred by Graham Bros., s Tot 8th Centenary of Mayfield (2359, M.S.H.B.A.), d Kate of Mayfield (3656, M.S.H.B.A.).
- 889 Estate late Albert Jones, "Sandhurst of Darbalara" (Vol. 8, M.S.H.B.A.), roan, calved 12th September, 1925, bred by S.A.I. Co. Ltd., s Melbourne of Darbalara (1142), d Shamrock 21st of Darbalara (16303, M.S.H.B.A.).
- 890 Estate late Albert Jones, "Diplomat of the Forest" (Vol. 8, M.S.H.B.A.), roan, calved 18th May, 1926, bred by exhibitors, s Consul of Darbalara, (915, M.S.H.B.A.), d Ruby 4th of Darbalara (5349, M.S.H.B.A.).

CLASS.

172. BULL, 2 years old—Prizes—£3; £2; £1. Entry fee 10/-, Members 7/-.

- 891 F. G. Sadler, "Hillcrest Renown 34th" (V.M.S.H.B.), red, little white, calved 20th June, 1927, bred by exhibitor, s Renown of Willow Park, (V.M.S.H.B.), d Hillcrest Holly Queen (V.M.S.H.B.).
- 892 F. G. Sadler, "Hillcrest Renown 32nd" (V.M.S.H.B.), red and white, calved 10th June, 1927, bred by exhibitor, s Hillcrest Renown 11th (V.M.S.H.B.), d Hillcrest Heiress (V.M.S.H.B.).
- 893 F. G. Sadler, "Hillcrest Renown 33rd" (V.M.S.H.B.), red and white, calved 20th June, 1927, bred by exhibitor, s Hillcrest Renown 11th (V.M.S.H.B.), d Hillcrest Diana 2nd (V.M.S.H.B.).
- 894 Walter Lidgett, "143rd Earl of Pentland" (V.M.S.H.B.), roan, calved 10th April, 1927, bred by J. Lidgett, s Beau Tregunter 106th (V.M.S.H.B.), d Daphne Queen 3rd (V.M.S.H.B.).
- 895 Walter Lidgett, "145th Earl of Pentland" (V.M.S.H.B.), roan, calved 11th April, 1927, bred by J. Lidgett, s Beau Tregunter 106th (V.M.S.H.B.), d Rosebud 2nd (V.M.S.H.B.).
- 896 James Lidgett, "132nd Earl of Pentland" (V.M.S.H.B.), roan, calved 1st August, 1926, bred by exhibitor, s 99th Earl of Pentland (V.M.S.H.B.), d Rosebud (V.M.S.H.B.).
- 897 James Lidgett, "140th Earl of Pentland" (V.M.S.H.B.), roan, calved 31st January, 1927, bred by exhibitor, s Beau Tregunter 106th (V.M.S.H.B.), d Princess Rose 4th (V.M.S.H.B.).
- 898 James Lidgett, "142nd Earl of Pentland" (V.M.S.H.B.), roan, calved 9th April, 1927, bred by exhibitor, s Beau Tregunter 106th (V.M.S.H.B.), d Rose 2nd (V.M.S.H.B.).
- 899 W. K. Atkinson, "Masterman of Willow Park" (Vol. 8, M.S.H.B.A.), roan, calved 29th September, 1926, bred by exhibitor, s Design of Willow Park (Vol. 8, M.S.H.B.A.), d Queenie 10th of Willow Park (Vol. 8, M.S.H.B.A.).
- 900 W. K. Atkinson, "Gallant of Willow Park" (Vol. 8, M.S.H.B.A.), roan, calved 28th November, 1926, bred by exhibitor, s Design of Willow Park (Vol. 8, M.S.H.B.A.), d Queenie 6th of Willow Park (Vol. 8, M.S.H.B.A.).

The "NEW NUGGET" tin opens with a twist 3d., 6d. & 10d.

- 901 W. K. Atkinson, "Matchmaker of Willow Park" (Vol. 8, M.S.H.B.A.), roan, calved 26th December, 1926, bred by exhibitor, s Design of Willow Park (Vol. 8, M.S.H.B.A.), d Princess 4th of Willow Park (14450, M.S.H.B.A.).
- 902 Executors of late R. R. Whitechurch, "Poplar Vale Prince 188th" (V.M.S.H.B.), roan, calved 20th November, 1926, bred by exhibitors, s Poplar Vale Prince 130th (V.M.S.H.B.), d Lady Newtown 12th (V.M.S.H.B.).
- 903 Estate late Albert Jones, "The Joker of the Forest" (Vol. 8, M.S.H.B.A.), roan, calved 28th February, 1927, bred by exhibitors, s Trump Card of Darbalara (Vol. 8, M.S.H.B.A.), d Cherry 10th of Darbalara (Vol. 8, M.S.H.B.A.).

CLASS.

173. **BULL, 1 year old—Prizes—£7; £5; £3; £1/10/-; £1; 10/-;**
which amounts include the entry fee and sweepstakes. Entry
fee and sweepstakes £1/10/-, Members £1/7/-.

- 904 James S. Kerr, "Morven Cressida Duke 3rd" (Prog. V.M.S.H.B.), red, calved 3rd September, 1927, bred by Kerr Bros., s Connaught 60th (V.M.S.H.B.), d Morven Cressida 11th (V.M.S.H.B.).
- 905 Kerr Bros., "Morven Connaught Duke 7th" (Prog. V.M.S.H.B.), roan, calved 11th October, 1927, bred by exhibitors, s Connaught 60th (V.M.S.H.B.), d Morven Ruby 7th (V.M.S.H.B.).
- 906 Kerr Bros., "Morven Connaught Duke 6th" (Prog. V.M.S.H.B.), roan, calved 19th September, 1927, bred by exhibitors, s Connaught 60th (V.M.S.H.B.), d Morven Ruby 12th (V.M.S.H.B.).
- 907 Edward Whitechurch, "Poplar Vale Prince 197th" (Prog. V.M.S.H.B.), red, calved 3rd October, 1927, bred by executors late R. R. Whitechurch, s Morven Connaught Duke (V.M.S.H.B.), d Poplar Vale Princess 143rd (V.M.S.H.B.).
- 908 Edward Whitechurch, "Poplar Vale Prince 198th" (Prog. V.M.S.H.B.), roan, calved 25th October, 1927, bred by executors of late R. R. Whitechurch, s Morven Connaught Duke (V.M.S.H.B.), d Poplar Vale Princess 156th (V.M.S.H.B.).
- 909 F. G. Sadler, "Hillcrest Renown 37th" (Prog. V.M.S.H.B.), red, calved 5th August, 1927, bred by exhibitor, s Hillcrest Renown 11th (V.M.S.H.B.), d Hillcrest Monica 3rd (V.M.S.H.B.).
- 910 F. G. Sadler, "Hillcrest Renown 38th" (Prog. V.M.S.H.B.), roan, calved 10th August, 1927, bred by exhibitor, s Renown of Willow Park (V.M.S.H.B.), d Hillcrest Pet 1st (V.M.S.H.B.).
- 911 James Lidgett, "150th Earl of Pentland" (Prog. V.M.S.H.B.), roan, calved 10th August, 1927, bred by exhibitor, s 99th Earl of Pentland (V.M.S.H.B.), d Pearl Roan 5th (V.M.S.H.B.).
- 912 W. K. Atkinson, "Eminent of Willow Park" (C.R. M.S.H.B.A.), roan, calved 5th October, 1927, bred by exhibitor, s Design of Willow Park, (Vol. 8, M.S.H.B.A.), d Pearl of Willow Park (10266 M.S.H.B.A.).
- 913 W. K. Atkinson, "Design 2nd of Willow Park" (C.R. M.S.H.B.A.), roan, calved 6th October, 1927, bred by exhibitor, s Reflector of Willow Park (Vol. 8, M.S.H.B.A.), d Damsel of Willow Park (13408, M.S.H.B.A.).
- 914 Executors of late R. R. Whitechurch, "Poplar Vale Prince 191st" (Prog. V.M.S.H.B.), roan, calved 30th July, 1927, bred by exhibitors, s Poplar Vale Prince 130th (V.M.S.H.B.), d Poplar Vale Princess 180th (V.M.S.H.B.).
- 915 Executors of late R. R. Whitechurch, "Poplar Vale Prince 196th" (Prog. V.M.S.H.B.), roan, calved 19th September, 1927, bred by exhibitors, s Morven Connaught Duke (V.M.S.H.B.), d Poplar Vale Princess 183rd (V.M.S.H.B.).

CLASS.

174. **COW, 5 years old or over (in milk)—Prizes—£4; £2; £1.**
Entry fee 14/-, Members 8/-.

- 916 Kerr Bros., "Morven Duchess of Brunswick 3rd" (V.M.S.H.B.), red and white, calved 8th May, 1919, bred by exhibitors, s Morven York Rose 15th (V.M.S.H.B.), d Duchess of Brunswick 25th.
- 917 F. G. Sadler, "Hillcrest Roany 4th" (V.M.S.H.B.), roan, calved 15th September, 1920, bred by exhibitor, s Morven Charming Duke 6th (V.M.S.H.B.), d Roany (V.M.S.H.B.).

MAKE IT PERMANENT

USE

ARC BRAND CEMENT

**FOR ALL CONCRETE WORK
ON THE FARM**

Works—
**FYANSFORD
GEELONG**

**CAPACITY
200,000
TONS
YEARLY.**

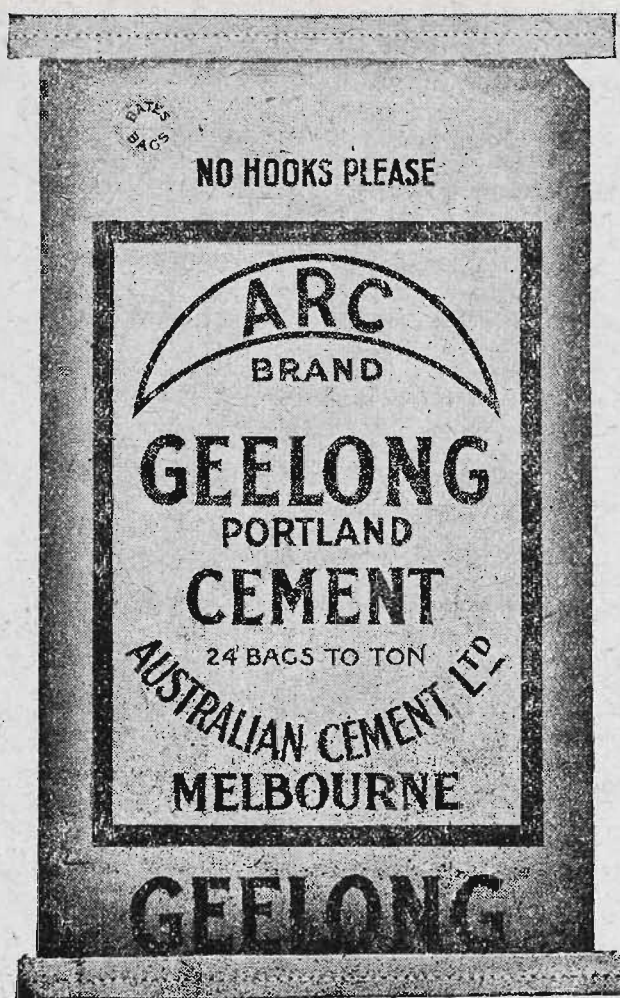

**QUALITY
GUARAN-
TEED.**

**STAND NO. 131, LOBB STREET,
SHOW GROUND**

**AUSTRALIAN CEMENT LTD.,
TEMPLE COURT MELBOURNE**

**SALES REPRESENTATIVES
BROWN & DUREAU LTD.
TEMPLE COURT, MELBOURNE.**

TEL.—CENT. 9625.

CLASS.

175. COW, 5 years old or over (in calf)—Prizes—£4; £2; £1.
Entry fee 14/-, Members 8/-.

- 918 F. G. Sadler, "Hillcrest Pet 3rd" (V.M.S.H.B.), red, little white, calved 12th November, 1921, bred by exhibitor, s Morven Charming Duke 6th (V.M.S.H.B.), d Red Pet (V.M.S.H.B.).
- 919 Walter Lidgett, "Roan Moss 5th" (V.M.S.H.B.), roan, calved 24th February, 1922, bred by James Lidgett, s Beverley Duke 71st (V.M.S.H.B.), d Roan Moss 3rd (V.M.S.H.B.).
- 920 James Lidgett, "Pearl Roan 3rd" (V.M.S.H.B.), roan, calved 4th September, 1917, bred by exhibitor, s 43rd Earl of Pentland (V.M.S.H.B.), d Pearl Roan 2nd (V.M.S.H.B.).
- 921 James Lidgett, "Rosebud 2nd" (V.M.S.H.B.), roan, calved 26th July, 1922, bred by exhibitor, s Beverley Duke 71st (V.M.S.H.B.), d Rosebud (V.M.S.H.B.).
- 922 W. K. Atkinson, "Fairly of Willow Park" (13599, M.S.H.B.A.), roan, calved 28th September, 1921, bred by exhibitor, s Stratagem of Willow Park (2329, M.S.H.B.A.), d Cherry of Willow Park (9198, M.S.H.B.A.).
- 923 W. K. Atkinson, "Damsel of Willow Park" (13408, M.S.H.B.A.), white, calved 16th September, 1921, bred by exhibitor, s Havelock of Darbalaria (397, M.S.H.B.A.), d Roan Daisy 8th of Willow Park (10900, M.S.H.B.A.).
- 924 W. K. Atkinson, "Duchess 3rd of Willow Park" (13489, M.S.H.B.A.), roan, calved 25th October, 1922, bred by exhibitor, s Count of Willow Park (1537, M.S.H.B.A.), d Duchess 2nd of Willow Park (11452, M.S.H.B.A.).

CLASS.

176. COW, 4 years old (in milk or in calf)—Prizes—£4; £2; £1.
Entry fee 14/-, Members 8/-.

- 925 F. G. Sadler, "Hillcrest Pet 10th" (V.M.S.H.B.), roan, calved 16th September, 1924, bred by exhibitor, s Renown of Willow Park (V.M.S.H.B.), d Hillcrest Pet 1st (V.M.S.H.B.).
- 926 James Lidgett, "Pearl Beauty 14th" (V.M.S.H.B.), roan, calved 17th October, 1924, bred by exhibitor, s 99th Earl of Pentland (V.M.S.H.B.), d Pearl Beauty 8th (V.M.S.H.B.).
- 927 W. K. Atkinson, "Queenie 10th of Willow Park" (Vol. 8, M.S.H.B.A.), red and white, calved 15th September, 1924, bred by exhibitor, s Reliance of Willow Park (2257, M.S.H.B.A.), d Queenie 3rd of Willow Park (12554 M.S.H.B.A.).

CLASS.

177. HEIFER, 3 years old (in milk or in calf)—Prizes—£3; £2; £1.
Entry fee 10/-, Members 7/-.

- 928 Kerr Bros., "Morven Duchess of Brunswick 11th" (V.M.S.H.B.), red and white, calved 1st September, 1925, bred by exhibitors, s Morven Weston Duke 16th (V.M.S.H.B.), d Morven Duchess of Brunswick 3rd (V.M.S.H.B.).
- 929 Kerr Bros., "Morven Queenie 20th" (V.M.S.H.B.), roan, calved 15th April, 1926, bred by exhibitors, s Morven Weston Duke 16th (V.M.S.H.B.), d Morven Queenie 16th (V.M.S.H.B.).
- 930 James Lidgett, "Princess Rose 6th" (V.M.S.H.B.), roan, calved 1st August, 1925, bred by exhibitor, s Beau Tregunter 106th (V.M.S.H.B.), d Princess Rose 3rd (V.M.S.H.B.).
- 931 W. K. Atkinson, "Duchess 7th of Willow Park" (Vol. 8, M.S.H.B.A.), roan, calved 7th October, 1925, bred by exhibitor, s Count of Willow Park (1537, M.S.H.B.A.), d Duchess of Willow Park (9429, M.S.H.B.A.).
- 932 Executors of late R. R. Whitechurch, "Poplar Vale Princess 192nd" (V.M.S.H.B.), roan, calved 20th December, 1925, bred by exhibitors, s Poplar Vale Prince 130th (V.M.S.H.B.), d Poplar Vale Princess 180th (V.M.S.H.B.).

MILKING SHORTHORNS.

69

CLASS.

178. HEIFER, 2 years old—Prizes—£3; £2; £1. Entry fee 10/-, Members 7/-.

- 933 Kerr Bros., "Morven Duchess 43rd" (V.M.S.H.B.), roan, calved 8th January, 1927, bred by exhibitors, s Morven Weston Duke 16th (V.M.S.H.B.), d Morven Duchess 29th (V.M.S.H.B.).
- 934 F. G. Sadler, "Hillcrest Pet 18th" (V.M.S.H.B.), red, calved 6th December, 1926, bred by exhibitor, s Renown of Willow Park (V.M.S.H.B.), d Hillcrest Pet 3rd (V.M.S.H.B.).
- 935 James Lidgett, "Daphne Queen 10th" (V.M.S.H.B.), roan, calved 14th October, 1926, bred by exhibitor, s Beau Tregunter 106th (V.M.S.H.B.), d Daphne Queen 4th (V.M.S.H.B.).
- 936 W. K. Atkinson, "Queenie 15th of Willow Park" (Vol. 8, M.S.H.B.A.), roan, calved 20th October, 1926, bred by exhibitor, s Reliance of Willow Park (2257, M.S.H.B.A.), d Queenie of Willow Park (10451, M.S.H.B.A.).
- 937 Executors of late R. R. Whitechurch, "Poplar Vale Princess 193rd" (V.M.S.H.B.), red and white, calved 21st October, 1926, bred by exhibitors, s Poplar Vale Prince 130th (V.M.S.H.B.), d Poplar Vale Duchess 57th (V.M.S.H.B.).
- 938 Executors of late R. R. Whitechurch, "Poplar Vale Princess 194th" (V.M.S.H.B.), roan, calved 20th October, 1926, bred by exhibitors, s Poplar Vale Prince 130th (V.M.S.H.B.), d Poplar Vale Duchess 59th (V.M.S.H.B.).
- 939 Estate late Albert Jones, "Nancy 8th of Raleigh" (Vol. 8, M.S.H.B.A.), red, calved 18th December, 1926, bred by J. and H. Young, s Union Jack of Raleigh (2375, M.S.H.B.A.), d Nancy 2nd of Raleigh (Vol. 8, M.S.H.B.A.).
- 940 Estate late Albert Jones, "Margaret 2nd of The Forest" (Vol. 8, M.S.H.B.A.), red and white, calved 22nd March, 1927, bred by exhibitors, s Mars of The Forest (Appx., Vol. 8, M.S.H.B.A.), d Margaret of The Forest (Vol. 8, M.S.H.B.A.).

CLASS.

179. HEIFER, 1 year old—Prizes—£3; £2; Card. Entry fee 10/-, Members 7/-.

- 941 F. G. Sadler, "Hillcrest Princess 8th" (Prog., V.M.S.H.B.), roan, calved 25th October, 1927, bred by exhibitor, s Renown of Willow Park (V.M.S.H.B.), d Poplar Vale Princess 68th (V.M.S.H.B.).
- 942 James Lidgett, "Pearlie 6th" (Prog., V.M.S.H.B.), roan, calved 10th October, 1927, bred by exhibitor, s 126th Earl of Pentland (V.M.S.H.B.), d Pearlie 4th (V.M.S.H.B.).
- 943 W. K. Atkinson, "Queenie 16th of Willow Park" (C.R., M.S.H.B.A.), roan, calved 20th July, 1927, bred by exhibitor, s Design of Willow Park (Vol. 8, M.S.H.B.A.), d Queenie 8th of Willow Park (14475, M.S.H.B.A.).
- 944 W. K. Atkinson, "Queenie 17th of Willow Park" (C.R., M.S.H.B.A.), roan, calved 30th September, 1927, bred by exhibitor, s Reflector of Willow Park (Vol. 8, M.S.H.B.A.), d Queenie 5th of Willow Park (14473, M.S.H.B.A.).
- 945 Executors of late R. R. Whitechurch, "Poplar Vale Princess 195th" (Prog., V.M.S.H.B.), roan, calved 16th August, 1927, bred by exhibitors, s Poplar Vale Prince 130th (V.M.S.H.B.), d Poplar Vale Princess 186th (V.M.S.H.B.).
- 946 Executors of late R. R. Whitechurch, "Poplar Vale Princess 196th" (Prog., V.M.S.H.B.), roan, calved 20th September, 1927, bred by exhibitors, s Morven Connaught Duke (V.M.S.H.B.), d Poplar Vale Princess 133rd (V.M.S.H.B.).

CLASS.

180. *GROUP PRIZES (Special), one male and two females, any age, bred by exhibitor. Competition for these prizes is limited to animals entered in the ordinary classes—Prizes—£4; £2; Card. Entry fee 14/-, Members 8/-.

947 Kerr Bros.

948 Executors of late R. R. Whitechurch.

THE YORKSHIRE INSURANCE Co. Ltd.

THE LEADING LIVE STOCK Co. in the World.

Full particulars apply at Office on Show Grounds, or 26 QUEEN ST.

70

MILKING SHORTHORNS.

- 949 F. G. Sadler.
950 James Lidgett.
951 W. K. Atkinson.
952 W. K. Atkinson.

TYPE AND UTILITY DIVISION.

Prizes in this Division are presented by the Government of Victoria.

Cows competing in these Classes must have gained a Government Herd Testing Certificate during the year ending 31st July, 1928.

Judges will award numerical estimate, not exceeding 100 points, to all competitors in each Class for type and conformation.

Cow which has given highest yield of butter fat in Class to receive the highest number of points that the Judge awarded in the same Class for type; others pro rata.

CLASS.

181. *COW (Certificate, junior or senior 4-year-old, and mature cow standard) (Special)—Prizes—£4; £2; £1. Entry fee 14/-, Members 8/-.

953 W. K. Atkinson, "Fairy of Willow Park" (13599 M.S.H.B.A.). (See also Class 175.)

954 W. K. Atkinson, "Damsel of Willow Park" (13408, M.S.H.B.A.). (See also Class 175.)

CLASS.

182. *COW (Certificate, junior or senior 3-year-old standard) (Special)—Prizes—£4; £2; £1. Entry fee 14/-, Members 8/-.

955 W. K. Atkinson, "Queenie 10th of Willow Park" (Vol. 8, M.S.H.B.A.). (See also Class 176.)

CLASS.

183. *HEIFER (Certificate, junior or senior 2-year-old standard) (Special)—Prizes—£4; £2; £1. Entry fee 14/-, Members 8/-.

956 W. K. Atkinson, "Duchess 7th of Willow Park" (Vol. 8, M.S.H.B.A.). (See also Class 177.)

CHAMPION PRIZES OF AUSTRALIA.

MILKING SHORTHORN BULL (excluding 1-year-old class)—Government Certificate and Society's Sash.

RESERVE CHAMPION MILKING SHORTHORN BULL—Society's Sash.

MILKING SHORTHORN COW OR HEIFER (excluding 1-year-old class)—Government Certificate and Society's Sash.

RESERVE CHAMPION MILKING SHORTHORN COW OR HEIFER—Society's Sash.

For Milking Competition, see Class 1723, Section 53.

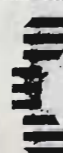
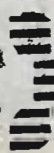
 The **NEW "NUGGET"** tin opens with a twist 3d., 6d. & 10d. 

CITY OF MELBOURNE

Blood Fertiliser

Or CONCENTRATED MANURE MADE
FROM ABATTOIRS REFUSE

PRICES:

£8 0s. 0d. per ton, in bags at Newmarket and
Spencer Street Railway Station

£7 15s. 0d. per ton, in bags, at the works

£7 5s. 0d. per ton, delivered at the works, City
Abattoirs, in purchasers' own bags.

Poultry Meal, 17s. 6d. per cwt.

Orders must be sent to the Superintendent
City Abattoirs, Smithfield Road, Kensington

PAMPHLET containing Analysis, &c., may be obtained
on application

W. V. McCALL, Town Clerk

Section 19—Red Poll.

Judge: GEORGE TOMLINSON, Esq. Steward: O. J. SYME, Esq.

Steer Class Judge: W. E. GLENDENNING, Esq.

(Entries limited to three in each Class from any one Exhibitor, except in Classes 187 and 192, where only two entries are allowed).

Cattle entered in this Section must be registered in a recognised Red Poll Herd Book. Animals under 12 months must be recorded as the progeny of registered parents. For particulars of registration in the Red Poll Herd Book of Australasia, apply to the Secretary, Temple Court, 422 Collins Street, Melbourne.

Cows or Heifers entered in the "In Calf" Classes must be stripped out prior to entering the Judging Ring.

Note.—In the 1929 Prize Schedule, classes will be included for males and females calved between 1st January, 1928, and 30th June, 1928, and also for males and females calved on or after 1st January, 1929.

CLASS.

184. BULL, 4 years old or over—Prizes—£4; £2; £1. Entry fee 14/-, Members 8/-.

- 957 A. C. McLean, "Victoria Cock o' the North" (688 A.), calved 19th January, 1920, bred by Department of Agriculture, s Longford Major (imp.), 10445 (55 A.A.), d Tasmania (323 B.).
- 958 O. E. McLean, "Victoria King David" (459 A.A.), calved 2nd January, 1923, bred by Department of Agriculture, s Vice Regal (95 A.A.), d Victoria Red Rose (3 A.A.).

CLASS.

185. BULL, 3 years old—Prizes—£4; £2; £1. Entry fee 14/-, Members 8/-.

- 959 Hon. T. H. Payne's "Woodburn Standard" (616 A.A.), calved 27th January, 1926, bred by exhibitor, s Easton Liberator (imp.), 12282 (432 A.A.), d Woodburn Meadow Lea (1115 A.A.).

CLASS.

186. BULL, 2 years old—Prizes—£3; £2; Card. Entry fee 10/-, Members 7/-.

- 960 A. C. McLean, "Bonnie Brae Highland Duke" (A., Vol. 5), calved 1st June, 1927, bred by exhibitor, s Victoria Cock o' the North (688 A.), d War Gold (258 A.).
- 961 A. C. McLean, "Bonnie Brae Highland Prince" (A., Vol. 5), calved 23rd February, 1927, bred by exhibitor, s Victoria Cock o' the North (688 A.), d War Bird (257 A.).
- 962 A. C. McLean, "Bonnie Brae Highland King" (A., Vol. 5), calved 27th July, 1926, bred by exhibitor, s Victoria Cock o' the North (688 A.), d War Gold (258 A.).
- 963 A. W. Thomson, "Crawford Earl" (588 A.A.), calved 31st August, 1926, bred by exhibitor, s Woodburn Governor (279 A.A.), d Belmont Gloria (1132 A.A.).
- 964 O. E. McLean, "Ardgour Donald" (A.A., Vol. 5), calved 6th October, 1926, bred by exhibitor, s Victoria King David (459 A.A.), d Ardgour Mary 2nd (1369 A.A.).

CLASS.

187. BULL, 1 year old—Prizes—£3; £1; Card. Entry fee 10/-, Members 7/-.

- 965 A. C. McLean, "Bonnie Brae Highland Laddie" (A., Vol. 5), calved 11th January, 1927, bred by exhibitor, s Victoria Cock o' the North (688 A.), d War Bird (257 A.).

RED POLL.

73

- 966 A. W. Thomson, "Crawford Count" (A.A., Vol 5), calved 26th July, 1927, bred by exhibitor, s Woodburn Governor (279 A.A.), d Belmont Gloria (1132 A.A.).
- 967 A. W. Thomson, "Crawford Bruno" (A., Vol 5), calved 4th August, 1927, bred by exhibitor, s Woodburn Governor (279 A.A.), d Crawford Joy (1274 B.).
- 968 Walsh Bros, "Riverview Glanmire" (C.R.), calved 1st October, 1927, bred by exhibitors, s Woodburn Laurate (612 A.A.), d Gipps Elaine (1280 B.).
- 969 C. Bassett-Smith, "Temperley Rex" (A., Vol. 5), calved 5th January, 1928, bred by exhibitor, s Corriedale Royal Favourite (304 A.), d Corriedale Lavender (825 B.).
- 970 Mrs. H. McLean, "Ardgour Lachlan" (A.A., Vol. 5), calved 15th January, 1928, bred by O. E. McLean, s Woodburn Gordon (465 A.A.), d Glenfalloch Daisy (1078 A.A.).
- 971 O. E. McLean, "Ardgour Malcolm" (A.A., Vol. 5), calved 15th August, 1927, bred by exhibitor, s Victoria King David (459 A.A.), d Glenfalloch Pearl (1083 A.A.).
- 972 O. E. McLean "Ardgour Charles Edward" (A.A., Vol. 5), calved 7th November, 1927, bred by exhibitor, s Victoria King David (459 A.A.), d Ardgour Pearl 2nd (1370 A.A.).
- 973 Hon. T. H. Payne, "Woodburn Lancer" (A.A., Vol. 5), calved 6th August, 1927, bred by exhibitor, s Woodburn Liberal (472 A.A.), d Dallinghoo Fairy 4th (imp.), 29747 (1101 A.A.).
- 974 Dr. Arnold Caddy, "Chandpara Mediator" (A.A., Vol. 5), calved 2nd July, 1927, bred by exhibitor, s Earl of Beaconsfield (35 A.A.), d Bareena Peace (635 A.A.).
- 975 Dr. Arnold Caddy, "Chandpara Siebel" (A.A., Vol. 5), calved 6th August, 1927, bred by exhibitor, s Earl of Beaconsfield (35 A.A.), d Richmond Marjorie 3rd (976 A.A.).
- 976 Department of Agriculture, "Victoria Royal Ringer" (C.R.), calved 1st October, 1927, bred by exhibitors, s Vice Regal (95 A.A.), d Victoria Velbelle (966 A.A.).
- 977 F. E. Robins, "Mewburn Boy" (A., Vol. 5), calved 14th October, 1927, bred by exhibitor, s Mewburn Pride (503 A.), d Brahma (284 B.).
- 978 F. E. Robins, "Mewburn Lad" (A., Vol. 5), calved 20th October, 1927, bred by exhibitor, s Mewburn Pride, (503 A.), d La Boisselle (285 B.).

CLASS.

188. COW, 4 years old or over (in milk)—Prizes—£3; £2; Card.
Entry fee 10/-, Members 7/-.

- 979 Hon. T. H. Payne, "Manor Tiarella" (imp.), 30193 (1105 A.A.), calved 3rd May, 1921, bred by Countess of Stradbroke, s Henham Dairyman, 11379, d Manor Tulip, 23617.
- 980 Hon. T. H. Payne, "Necton Effigy" (imp.), 29119, (1106 A.A.), calved 14th December, 1920, bred by R. Harvey Mason, s Sudbourne Croesus, 10927, d Necton Ena, 24166.
- 981 Department of Agriculture, "Victoria Reparation" (796 B.), calved 4th July, 1921, bred by exhibitors, s Nicotine (69 A.A.), d Violation (403 C.).
- 982 Department of Agriculture, "Victoria Ghetto" (1656 A.), calved 1st October, 1924, bred by exhibitors, s Belligerent (imp.), 11096, (8 A.A.), d Victoria Ghenta (793 B.).

CLASS.

189. COW, 4 years old or over (in calf)—Prizes—£3; £2; Card.
Entry fee 10/-, Members 7/-.

- 983 A. C. McLean, "Bonnie Brae Gold Mine" (1555 A.), calved 29th September, 1924, bred by exhibitor, s Victoria Cock o' the North (688 A.), d War Gold (258 A.).
- 984 Hon. T. H. Payne, "Woodburn Pomona" (1119 A.A.), calved 3rd March, 1924, bred by exhibitor, s Hatton Gerald (imp.), 11373 (44 A.A.), d Plumstead Permain (imp.), 27182 (219 A.A.).
- 985 Hon. T. H. Payne, "Woodburn Tulip" (1121 A.A.), calved 27th February, 1922, bred by exhibitor, s Hatton Gerald (imp.), 11373 (44 A.A.), d Woodburn Tartar (226 A.A.).

THE YORKSHIRE INSURANCE Co. Ltd.

THE LEADING LIVE STOCK Co. in the World.

Full particulars apply at Office on Show Grounds, or 26 QUEEN ST.

74

RED POLL.

- 986 Dr. Arnold Caddy, "Chandpara Telopea" (973 A.A.), calved 25th October, 1924, bred by exhibitor, s Earl of Beaconsfield (35 A.A.), d Richmond Waratah (977 A.A.).
- 987 Department of Agriculture, "Victoria Ghenta" (793 B.), calved 20th April, 1921, bred by exhibitors, s Longford Major (imp.), 10445 (55 A.A.), d Flandrina (386 C.).
- 988 Department of Agriculture, "Victoria Velvicene" (968 A.A.), calved 25th October, 1922, bred by exhibitors, s Vice Regal (95 A.A.), d Victoria Velvine (8 A.A.).

CLASS.

190.—HEIFER, 3 years old (giving milk or in calf)—Prizes—£3; £2; Card. Entry fee 10/-, Members 7/-.

- 989 John C. Dripps, "Merton Lady Nicotine" (1612 A.), calved 6th December, 1925, bred by L. A. Martin, s Woodburn Henry (468 A.A.), d Mulga of Nerang (271 A.).
- 990 Hon. T. H. Payne, "Woodburn Gratis 5th" (1534 A.), calved 15th August, 1925, bred by exhibitor, s Easton Liberator (imp.), 12282 (432 A.A.), d Gratis (218 A.A.).
- 991 Hon. T. H. Payne, "Woodburn Eva" (1530 A.A.), calved 24th January, 1926, bred by exhibitor, s Easton Liberator (imp.), 12282 (432 A.A.), d Woodburn Effigy (1109 A.A.).
- 992 Department of Agriculture, "Victoria White Rose" (1523 A.A.), calved 13th December, 1925, bred by exhibitors, s Belligerent (imp.), 11096 (8 A.A.), d Victoria Rose Regal (560 A.A.).

CLASS.

191. HEIFER, 2 years old—Prizes—£3; £2; Card. Entry fee 10/-, Members 7/-.

- 993 O. E. McLean, "Ardgour Pearl 3rd" (A.A., Vol. 5), calved 21st August, 1926, bred by exhibitor, s Victoria King David (459 A.A.), d. Ardgour Pearl 2nd (1370 A.A.).
- 994 Hon. T. H. Payne, "Woodburn Persic 2nd" (1538 A.A.), calved 21st August, 1926, bred by exhibitor, s Easton Liberator (imp.), 12282 (432 A.A.), d Woodburn Persic (1117 A.A.).
- 995 Hon. T. H. Payne, "Woodburn Meadow Dew" (A.A., Vol. 5), calved 25th February, 1927, bred by exhibitor, s Easton Liberator (imp.), 12282 (432 A.A.), d Knepp Meadow Dell 1st (imp.), 27969 (1103 A.A.).
- 996 Dr. Arnold Caddy, "Chandpara Merit" (1409 A.A.), calved 20th July, 1926, bred by exhibitor, s Marham Prior (imp.), 12372 (266 A.A.), d Belmont Merit 2nd (1389 A.A.).
- 997 Department of Agriculture, "Victoria Ariel" (1650 A.), calved 31st August, 1926, bred by exhibitors, s Vice Regal (95 A.A.), d Avesia (287 B.).

CLASS.

192. HEIFER, 1 year old—Prizes—£3; £1; Card. Entry fee 10/-, Members 7/-.

- 998 A. C. McLean, "Bonnie Brae Highland Queen" (A., Vol. 5), calved 11th September, 1927, bred by exhibitor, s Victoria Cock o' the North (688 A.), d Bonnie Brae Bellbird (1554 A.).
- 999 A. W. Thomson, "Crawford Countess" (A.A., Vol. 5), calved 10th July, 1927, bred by exhibitor, s Easton Liberator (imp.), 12282, (432 A.A.), d Crawford Queen (1420 A.A.).
- 1000 A. W. Thomson, "Crawford Ruby" (A., Vol. 5), calved 23rd July, 1927, bred by exhibitor, s Crawford Star (431 A.A.), d Monivae Beauty (1276 B.).
- 1001 O. E. McLean, "Ardgour Julian" (A.A., Vol. 5), calved 3th October, 1927, bred by exhibitor, s Victoria King David (459 A.A.), d Glenfalloch Susie (1085 A.A.).
- 1002 O. E. McLean, "Ardgour Mary Stuart" (A.A., Vol. 5), calved 17th November, 1927, bred by exhibitor, s Victoria King David (459 A.A.), d Ardgour Mary 2nd (1369 A.A.).
- 1003 Hon. T. H. Payne, "Woodburn Mervette" (A.A., Vol. 5), calved 18th November, 1927, bred by exhibitor, s Easton Liberator (imp.), 12282, (432 A.A.), d Mervon (133 A.A.).

GILBEY'S

AND TONIC WATER

DRY GIN

BONE MEAL

IS A NECESSITY

IN ALL STOCK FOODS

It supplies the mineral matter which is
deficient in most fodders.

Should be
fed to all
Cattle
regularly



Recommended
by all
Veterinary
Authorities

COCKBILL'S BONE MEAL

IS A SAFEGUARD TO HEALTH

Carefully prepared from fresh material, and sterilized
at high temperature and steam pressure.

A FREE SAMPLE WILL BE SENT ON REQUEST to

J. COCKBILL

407 POST OFFICE PLACE, MELBOURNE

Telephone Cent. 2098 C1.

- 1004 Department of Agriculture, "Victoria Royal Divorce" (C.R.), calved 16th September, 1927, bred by exhibitors, s Vice Regal (95 A.A.), d Victoria Cutaway (1241 B.).
- 1005 Department of Agriculture, "Victoria Majesty" (C.R.), calved 29th September, 1927, bred by exhibitors, s Vice Regal (95 A.A.), d Victoria Rose Major (5 A.A.).

CLASS.

193. ***GROUP PRIZE** (Special), one male and two females, any age, bred by exhibitor. Competition for these prizes is limited to animals entered in the ordinary classes—Prizes—£4; £2; Card. Entry fee 14/-, Members 8/-.

- 1006 A. W. Thomson.
1007 O. E. McLean.
1008 Hon. T. H. Payne.
1009 Hon. T. H. Payne.
1010 Department of Agriculture.

CLASS.

194. ***STEER**, calved on or after 1st July, 1926, and before 1st July, 1927, to be the progeny of a male and female registered in the Australian Red Poll Herd Book, and duly recorded in the Calf Register. Special prizes of 15 guineas, donated by the Red Poll Cattle Breeders' Association of Australasia. First prize, £10/10/-; second prize, £5/5/-. Entry fee 10/-.
- 1011 A. G. Hunter, "Northwood Vivian" (C.R.), calved 24th November, 1926, bred by exhibitor, s Campaspe Count (249 A.A.), d Princess Lucy (444 C.).
- 1012 A. G. Hunter, "Northwood Laurie" (C.R.), calved 21st December, 1926, bred by exhibitor, s Campaspe Count (249 A.A.), d Burnewang Aster (1209 A.).

JUDGING ARRANGEMENTS.

The steers are to be weighed alive on the day previous to judging, and the live weights handed to the judge. In the first place, the steers are to be judged alive (by the Red Poll judge, in the Red Poll ring), on the lines of breed characteristics and suitability for the beef trade. A maximum number of 50 points can be awarded to exhibits when alive.

At the conclusion of the ordinary Red Poll cattle sales, the steers are to be sold by auction on behalf of the exhibitor, and will (on a date to be fixed) be slaughtered in the presence of the judge (a butcher), weighed for dead weight, and judged on appearance, when dressed, for color, quality and value of meat and hide. The maximum number of points which can be awarded for the dead carcass and hide is 50. The live weight is also to be furnished to the carcass judge, who has power to have the carcass cut as he wishes, in order to arrive at a correct judgment. The prizes are to be awarded to the exhibits that gain most points in the two judgings, and are the property of the exhibitors who enter the steers, and not of the purchaser.

After the final awards are made, the meat must be placed on exhibition for two days at butchers' shops within a radius of six miles from Melbourne G.P.O., due notice of days and place to be given to the public. The judges are to be asked to furnish reports on this competition to the Red Poll Cattle Breeders' Association of Australasia, Temple Court, 422 Collins Street, Melbourne.

Note.—Exhibits in the above class are eligible to compete in Class 272.

RED POLL.

77

SPECIAL NOTIFICATION.

It is the intention of the Red Poll Cattle Breeders' Association of Australasia to offer for competition at the 1929 Show prizes of—First, £10/10/-; second, £5/5/-, under the same conditions as those specified above.

THE STRADBROKE CHALLENGE CUP.

Presented by His Excellency the Right Hon. the Earl of Stradbroke, K.C.M.G., C.B., C.V.D., C.B.E., V.D., D.L., J.P., Bart., late Governor of Victoria.

The Cup is vested in the Council of the Red Poll Cattle Breeders' Association of Australasia in perpetuity for competition amongst members of the Association.

BEST GROUP OF THREE RED POLLS, one bull and two heifers, all two years old or under, by the same sire, and bred by exhibitor. Competition is limited to animals entered in the ordinary classes.

TYPE AND UTILITY DIVISION

Prizes in this Division are presented by the Government of Victoria.

Cows competing in these Classes must have gained a Government Herd Testing Certificate during the year ending 31st July, 1928.

Judges will award numerical estimate, not exceeding 100 points, to all competitors in each Class for type and conformation.

Cow which has given highest yield of butter fat in Class to receive the highest number of points that the Judge awarded in the same class for type; others, pro rata.

CLASS.

195. ***COW** (Certificate, junior or senior 4-year-old, and mature cow standard) (Special)—Prizes—£4; £2; £1. Entry fee 14/-, Members 8/-.

1013 Department of Agriculture, "Victoria Reparation" (796 B.), (See also Class 188.)

1014 Department of Agriculture, "Victoria Velvicene" (968 A.A.), (see also Class 189.)

CLASS.

196. ***COW** (Certificate, junior or senior 3-year-old standard) (Special)—Prizes—£4; £2; £1. Entry fee 14/-, Members 8/-.

No Entry.

CLASS.

197. ***HEIFER** (Certificate, junior or senior 2-year-old standard) (Special)—Prizes—£4; £2; £1. Entry fee 14/-, Members 8/-.

1015 Department of Agriculture, "Victoria Ghetto (1656 A.). (See also Class 188.)

CHAMPION PRIZES OF AUSTRALIA.

RED POLL BULL (excluding 1-year-old class)—Government Certificate and Society's Sash.

RESERVE CHAMPION RED POLL BULL—Society's Sash.

RED POLL COW OR HEIFER (excluding 1-year-old class)—Government Certificate and Society's Sash.

RESERVE CHAMPION RED POLL COW OR HEIFER—Society's Sash.

Section 20—Ayrshires.

Judges: A. E. SELMAN, Esq.
J. H. FAIRFAX, Esq.

Stewards: W. WOODMASON, Esq.
W. D. McCALLUM, Esq.

(Entries limited to three in each Class from any one Exhibitor, except in Classes 201 and 210 where only two entries are allowed).

Cattle entered in this Section must be registered as Ayrshires in a recognised Ayrshire Herd Book.

For particulars of registration in the Ayrshire Cattle Herd Book of Australasia apply to the Secretary, Temple Court, 422 Collins Street, Melbourne.

NOTE.—Ayrshires not registered prior to 31st July will only be permitted to be entered for the Show on payment of double entry fees.

Compulsory Sweepstakes of £1 each are to be included in Classes 198 to 210.

Such Sweepstakes to be divided into six prizes in the proportion of one-third, one-fourth, one-sixth, one-eighth, one-twelfth, and one-twenty-fourth.

Cows or Heifers entered in the "In-Calf" Classes must be stripped out prior to entering the Judging Ring.

CLASS.

198. BULL, 4 years old or over—Prizes—£8/6/8; £3/15/-; £2/3/4; 17/6; 11/8; 5/10; which amounts include entry fee sweepstakes. Entry fee and sweepstakes £1/16/-, Members £1/10/-.
- 1016 W. P. Brisbane and Sons, "Loyal Scot of Gowrie Park" (4595), brown and white, calved 24th September, 1922, bred by exhibitors, s Scottish Hero of Gowrie Park (2207), d Laurette of Gowrie Park (3381).
- 1017 R. Hall, "Lucre of Dunachton" (5107), brown and white, calved 15th December, 1923, bred by exhibitor, s Juan of Oakbank (1937), d Lady Violet (Appx., Vol. IX.).
- 1018 D. C. Harker, "Scottish Lord of Gowrie Park" (5381), brown and white, calved 21st September, 1924, bred by W. P. Brisbane and Sons, s Scottish Pride of Gowrie Park (3797), d Lottie of Gowrie Park (8404).
- 1019 Mrs. M. V. Selman, "Oakbank Busby" (Vol. XX.), white and brown, calved 30th October, 1923, bred by McNab Bros., s Loadstar of Oakbank (724), d Beth of Oakbank (5509).

AYRSHIRES.

79

- 1020 A. Facey and Son, "Luminous of Strathavon" (5608), brown and white, calved 25th August, 1923, bred by N. N. Oliver, s Blockade (imp. N.Z.) (626 N.Z.A.H.B.), d Lotus of Lady Bank (5683).
- 1021 Sir George Tallis, "Flashlight of Glenore" (5344), brown and white, calved 3rd October, 1923, bred by A. J. Badcock, s Signal of Brook Hill (4341), d Felicity of Brook Hill (7606).
- 1022 Arthur H. S. Schier, "Scotswood Mamie's Earl" (6385), brown and white, calved 8th December, 1923, bred by exhibitor, s Bellboy of Oakbank (3545), d Mamie's Lass of Inverleigh.

CLASS.

199. **BULL**, 3 years old—Prizes—£9; £5; £3; £1/10/-; £1; 10/-; which amounts include entry fee sweepstakes. Entry fee and sweepstakes £1/16/-, Members £1/10/-.

- 1023 W. P. Brisbane and Sons, "Gowrie Park Scottish Standard" (6262), brown and white, calved 17th September, 1925, bred by W. R. Brisbane, s Scottish Pride of Gowrie Park (3797), d Scottish Lady of Gowrie Park (10815).
- 1024 Walter Andrew, "Kelvin Grove Majestic" (5738), brown and white, calved 12th October, 1925, bred by exhibitor, s Model of Seafield (955), d Madge Lauder of Gleneira (8457).
- 1025 Telford Bros., "Oakbank Aristocrat" (6331), brown and white, calved 22nd December, 1925, bred by McNab Bros., s Regality of Oakbank (2556), d Oakbank Acacia (15173).
- 1026 R. Hall, "Dunachton Lanus" (5906), white and brown, calved 4th September, 1925, bred by exhibitor, s Juan of Oakbank (1937), d Laura of Dunachton (5198).
- 1027 H. J. Johnston, "Conron Luminous" (6162), brown and white, calved 16th September, 1925, bred by exhibitor, s Bruce 4th of Glengowrie (4000), d Lilac of Prospect Hill (5250).
- 1028 W. G. Taylor, "Thirlmere Lucius" (6065), brown and white, calved 18th September, 1925, bred by D. C. Harker, s Patrician of Thirlmere (5111), d Coral of Thirlmere (12210).
- 1029 H. D. W. Canobio, "Oakbank Aid" (5803), white and brown, calved 20th October, 1925, bred by McNab Bros., s Regality of Oakbank (2556), d Alto of Oakbank (5478).
- 1030 A. Facey and Son, "Gracedale Victor" (6266), brown and white, calved 8th October, 1925, bred by Ralph and Harrison, s Empress' Earl of Glengowrie (4002), d Viola of Gracedale (12721).
- 1031 C. H. Hawkins and Son, "The Valley Magician" (5917), brown and white, calved 10th September, 1925, bred by exhibitors, s Donald of The Valley (4077), d Marjory of Alanvale (7361).
- 1032 Thomas Knowles, "Glencourt Prince" (5935), brown and white, calved 15th September, 1925, bred by H. J. Munro, s Eclipse of Glencourt (4779), d Emma of Glencourt (12527).
- 1033 Arthur H. S. Schier, "Scotswood Merton" (6387), white and brown, calved 7th February, 1926, bred by exhibitor, s Scotswood Pearl's Pride (5666), d Scotswood Merline (15487).
- 1034 Arthur H. S. Schier, "Scotswood Pearl's Probable" (6392), red and white, calved 24th July, 1925, bred by exhibitor, s Bellboy of Oakbank (3545), d Pearl Queen of Wethersdane (7452).

CLASS.

200. **BULL**, 2 years old—Prizes—£10/6/8; £6/15/-; £4/3/4; £2/7/6; £1/11/8; 15/10; which amounts include entry fee sweepstakes. Entry fee and sweepstakes £1/14/-, Members £1/8/-.

- 1035 W. P. Brisbane and Sons, "Tregorland Imperator" (Vol. XX.), white and brown, calved 20th October, 1926, bred by John F. Tuckey, s Gowrie Park Scotchman (Vol. XX.), d Irene of Tregorland (14265).
- 1036 Walter Andrew, "Kelvin Grove Moonshine" (6288), brown and white, calved 1st November, 1926, bred by exhibitor, s Model of Seafield (955), d Modesty of Kelvin Grove (10690).
- 1037 A. Buchanan and Sons, "Gleneira Author" (Vol. XX.), brown and white, calved 10th August, 1926, bred by exhibitors, s Brilliant's Banner of Oakbank (4968), d Agatha of Gleneira (3461).

Smoke

SUNDAY BEST TOBACCO,

AUSTRALIAN GROWN. 1/- PER TIN.

80

AYRSHIRES.

- 1038 A. Buchanan and Sons, "Gleneira Desmond" (Vol. XX.), brown and white, calved 30th October, 1926, bred by exhibitors, s Algie of Oakbank (4967), d Daisy Lauder of Gleneira (8422).
- 1039 Pettitt Bros., "Blinkbrae Albert" (Vol. XX.), red and white, calved 24th May, 1927, bred by exhibitors, s Blair of Blinkbrae (5623), d Vanity of Dunachton (3955).
- 1040 R. Goodman, "Roseneath Victor" (Vol. XX.), white and brown, calved 6th August, 1926, bred by exhibitor, s Gleneira Lauder's Chief (6083), d Venus of Roseneath (13517).
- 1041 R. Goodman, "Roseneath Futurist" (Vol. XXI.), brown and white, calved 21st August, 1926, bred by exhibitor, s Gleneira Lauder's Chief (6083), d Roseneath Future (16590).
- 1042 R. Goodman, "Roseneath Flashlight" (Vol. XX.), white and brown, calved 14th October, 1926, bred by exhibitor, s Gleneira Lauder's Chief (6083), d Floss of Roseneath (7333).
- 1043 Mill Bros., "Glen Cooe Lochiel" (6217), brown and white, calved 31st July, 1926, bred by exhibitors, s Oakbank Radio (5983), d Ladylike of Glen Cooe (11229).
- 1044 R. Hall, "Dunachton Vallo" (6178), white and brown, calved 10th July, 1926, bred by exhibitor, s Lucre of Dunachton (5107), d Viola of Dunachton (5200).
- 1045 R. Ralston, "Ben Kell Patrick" (6115), red and white, calved 28th August, 1926, bred by exhibitor, s Ruff of Oakbank (3568), d Patricia of Ben Kell (10185).
- 1046 J. G. Andrew, "Glenayr Earl" (Vol. XXI.), brown and white, calved 4th November, 1926, bred by exhibitor, s Chudleigh of Brook Hill (5258), d Enid of Oakbank (11526).
- 1047 G. M. Gange, "Roseleigh Baronet" (Vol. XX.), white and brown, calved 2nd January, 1927, bred by exhibitor, s Roseleigh Allan (5871), d Roseleigh Bloom (14802).
- 1048 P. Papworth and Son, "Craigellachie Aerial" (Vol. XX.), white and brown, calved 6th October, 1926, bred by exhibitors, s Aerial of Oakbank (5592), d Oakbank Dome (15227).
- 1049 John Canobio, "Strathavon Field Marshall" (Vol. XXI.), white and red, calved 18th October, 1926, bred by N. N. Oliver, s Oakbank Idealist (Vol. XX.), d Favourite 2nd of Brook Hill (12650).
- 1050 H. L. Webb and Son, "Holly Green Gold Coin" (Vol. XX.), white and brown, calved 23rd October, 1926, bred by exhibitors, s Lily's Goldmine of Holly Green (5722), d Connie of Glenlocksly (7979).
- 1051 H. L. Webb and Son, "Holly Green Monarch" (Vol. XX.), white and brown, calved 18th December, 1926, bred by exhibitors, s Lily's Goldmine of Holly Green (5722), d Merit of Holly Green (12925).
- 1052 C. H. Hawkins and Son, "The Valley Mendel" (Vol. XX.), brown and white, calved 2nd September, 1926, bred by exhibitors, s Radium's Farewell of Olive Dale (4342), d Marjory of The Valley (13582).
- 1053 C. H. Hawkins and Son, "The Valley Murvan" (Vol. XX.), brown and white, calved 14th October, 1926, bred by exhibitors, s Donald of The Valley (4077), d Melba of The Valley (5204).

CLASS.

201. BULL, 1 year old—Prizes—£11/13/4; £8/10/-; £5/6/8; £3/5/-; £2/3/4; £1/1/8; which amounts include entry fee sweepstakes. Entry fee and sweepstakes £1/10/-, Members £1/7/-.

- 1054 W. P. Brisbane and Sons, "Gowrie Park Scottish Patron" (Vol. XX.), brown and white, calved 5th July, 1927, bred by exhibitors, s Scottish Hero of Gowrie Park (2207), d Pretty of Gowrie Park (2797).
- 1055 W. P. Brisbane and Sons, "Gowrie Park Lucky Scot" (Vol. XXI.), brown and white, calved 26th September, 1927, bred by exhibitors, s Great Scot of Gowrie Park (5386), d Ladylove of Gowrie Park (13200).
- 1056 A. Buchanan and Sons, "Gleneira Longfellow" (Vol. XXI.), brown and white, calved 12th October, 1927, bred by exhibitors, s Aristocrat of Gleneira (4598), d Gleneira Lola (14500).
- 1057 A. W. Gorman, "Cathcart Flashlight" (Vol. XX.), red and white, calved 8th October, 1927, bred by exhibitor, s Poppy's Advance of Ben Kell (3567), d Favourite of Cathcart (12141).

POLLY FEED THE GREAT MILK PRODUCER

MANUFACTURED BY MAIZE PRODUCTS Pty. Ltd. FOOTSCRAY

Smoke SUNDAY BEST TOBACCO,

AUSTRALIAN GROWN. 1/- PER TIN.

AYRSHIRES.

81

- 1058 Ralph and Harrison, "Gracedale Prince" (Vol. XXI.), brown and white, calved 18th October, 1927, bred by exhibitors, s Olive Dale Brightlight (5997), d Peace of Gracedale (12716).
- 1059 W. H. Onley, "Holm Bruce" (Vol. XX.), brown and white, calved 1st July, 1927, bred by exhibitor, s Pride of Thirlmere (4068), d Bertha of Richlands (11534).
- 1060 R. Goodman, "Roseneath Frank" (Vol. XXI.), brown and white, calved 16th August, 1927, bred by exhibitor, s Roseneath Gallant (5883), d Fancy of Roseneath (13513).
- 1061 R. Goodman, "Roseneath Future's Pride" (Vol. XXI.), brown and white, calved 21st October, 1927, bred by exhibitor, s. Roseneath Gallant (5883), d Roseneath Future (16590).
- 1062 Mill Bros., "Glen Cooee Emulator" (Vol. XX.), brown and white, calved 13th September, 1927, bred by exhibitor, s Oakbank Radio (5983), d Edna of Glengowrie (7282).
- 1063 Mill Bros., "Glen Cooee Loch Lomond" (Vol. XX.), brown and white, calved 14th August, 1927, bred by exhibitors, s Oakbank Radio (5983), d Ladylike of Glen Cooee (11229).
- 1064 W. and J. Cockbill, "Fulham Velocity" (Vol. XX.), white and red, calved 28th October, 1927, bred by exhibitors, s Fulham Future (5438), d Fulham Vanity (10920).
- 1065 D. Ralston, "Ben Kell Wonder" (Vol. XX.), red and white, calved 6th October, 1927, bred by exhibitor, s Pender of Ben Kell (5271), d Wanda of Ben Kell (11352).
- 1066 R. Hall, "Dunachton Linguist" (Vol. XX.), brown and white, calved 16th September, 1927, bred by exhibitor, s Lucre of Dunachton (5107), d Lucretia of Dunachton (11097).
- 1067 N. R. Gange, "River Glen Hero" (Vol. XXI.), brown and white, calved 18th August, 1927, bred by exhibitor, s River Glen Dudley (5872), d River Glen Lena (14813).
- 1068 J. G. Andrew, "Glenayr Claude" (Vol. XXI.), brown and white, calved 22nd November, 1927, bred by exhibitor, s Gordon of Glenayr (5338), d Charm of Glenayr (11521).
- 1069 G. M. Gange, "Roseleigh Royal" (Vol. XXI.), brown and white, calved August, 1927, bred by exhibitor, s Roseleigh Bruce (6366), d Roseleigh Rosebloom (16582).
- 1070 A. Facey and Son, "Glengowrie Flashlight" (Vol. XXI.), brown and white, calved 22nd September, 1927, bred by A. T. N. Facey, s Flashlight of Glenore (5344), d Betty of Olive Dale (14032).
- 1071 A. Facey and Son, "Glengowrie Sunburst" (Vol. XXI.), brown and white, calved 15th September, 1927, bred by A. T. N. Facey, s Reality of Olive Dale (5612), d Sunshine of Glengowrie (3877).
- 1072 W. R. Coto, "Summerhill X Ray" (Vol. XXI.), white and brown, calved 7th July, 1927, bred by exhibitor, s La Trobe Radium (6021), d Glenord Beautiful (14660).
- 1073 W. R. Coto, "Summerhill Digger" (Vol. XXI.), red and white, calved 20th August, 1927, bred by exhibitor, s Digger of Glenord (3960), d Minnie of Summerhill (8934).
- 1074 M. A. Canobio and Son, "Oakbank Buffer" (Vol. XX.), white and brown, calved 9th October, 1927, bred by McNab Bros., s Oakbank Bruce (6333), d Oakbank Birthday (15214).
- 1075 Sir George Tallis, "Beleura Magician" (Vol. XXI.), brown and white, calved 23rd September, 1927, bred by exhibitor, s Eurithmic of Glengowrie (4670), d Lady Bank Melody (15369).
- 1076 Sir George Tallis, "Beleura Achilles" (Vol. XXI.), brown and white, calved 29th September, 1927, bred by exhibitor, s Starlight of Beleura (5701), d Avis of Beleura (14224).
- 1077 C. H. Hawkins and Son, "The Valley Marquis" (Vol. XX.), white and brown, calved 13th September, 1927, bred by exhibitors, s Radium's Farewell of Olive Dale (4342), d Marjory of Alanvale (7361).
- 1078 C. H. Hawkins and Son, "The Valley Masterpiece" (Vol. XX.), white and brown, calved 17th November, 1927, bred by exhibitors, s Radium's Farewell of Olive Dale (4342), d Marjory of The Valley (13582).
- 1079 Arthur H. S. Schier, "Scotswood Brandon" (Vol. XXI.), brown and white, calved 5th September, 1927, bred by exhibitor, s Bellboy of Oakbank (3545), d Scotswood Blanche (Vol. XX.).

POLLY FEED THE GREAT MILK PRODUCER
MANUFACTURED BY MAIZE PRODUCTS Pty. Ltd. FOOTSCRAY

THE GREAT SHIPPING ADVANTAGE OF WHARVES LEADING RIGHT INTO FACTORIES IS AN UNEQUALLED NATURAL ADVANTAGE.

82

AYRSHIRES.

GLASS.

202. COW, 5 years old or over (in milk)—Prizes—£12; £6/10/-; £4; £2/5/-; £1/10/-; 15/-; which amounts include entry fee sweepstakes. Entry fee and sweepstakes £1/16/-, Members £1/10/-.

- 1080 W. P. Brisbane and Sons, "Laurette of Gowrie Park" (3381), brown and white, calved 1st October, 1915, bred by exhibitors, s Bonny Prince of Gowrie Park (979), d Laura 4th of Gowrie Park (1709).
- 1081 W. P. Brisbane and Sons, "Lottie of Gowrie Park" (8404), brown and white, calved 25th September, 1920, bred by exhibitors, s Scottish Hero of Gowrie Park (2207), d Loris of Gowrie Park (3384).
- 1082 W. P. Brisbane and Sons, "Leaflet of Gowrie Park" (13202), brown and white, calved 29th July, 1923, bred by exhibitors, s Sultan of Lady Bank (3800), d Leila of Gowrie Park (3382).
- 1083 A. Buchanan and Sons, "Choice of Gleneira" (10818), red and white, calved 5th September, 1922, bred by exhibitors, s Challoch Field Marshal (imp.) (3804), d Agatha of Gleneira (3409).
- 1084 Pettitt Bros., "Melba of Blinkbrae" (12669), red and white, calved 15th December, 1922, bred by J. Pettitt, s Lustre of Dunachton (3445), d Melba of Woodbyrne (7049).
- 1085 Pettitt Bros., "Marie of Blinkbrae" (12668), red and white, calved 16th July, 1923, bred by J. Pettitt, s Lustre of Dunachton (3445), d Marie of Sunnyside (6070).
- 1086 Pettitt Bros., "Melba 2nd of Blinkbrae" (14072), red and white, calved 9th May, 1924, bred by J. Pettitt, s Lustre of Dunachton (3445), d Melba of Woodbyrne (7049).
- 1087 A. E. Speirs, "Dream of Olive Dale" (10124), brown and white, calved 5th September, 1917, bred by W. A. Oliver, s Radium of Oakbank (1803), d Dollie of Olive Dale (Appx. Vol. X.).
- 1088 W. G. Taylor, "Bright of Glen Alvie" (11160), brown and white, calved 21st October, 1921, bred by T. L. Keys, s Patron of Wethersdane (2406), d Bloom of Glen Alvie (9637).
- 1089 A. Facey and Son, "Banner of Olive Dale" (14030), brown and white, calved 4th October, 1920, bred by W. A. Oliver, s Cavalier of Glengowrie (2307), d Sweet Bloom of Olive Dale (5701).
- 1090 A. Facey and Son, "Betty of Olive Dale" (14032), brown and white, calved 4th May, 1923, bred by W. A. Oliver, s Sunshine of Olive Dale (4343), d Banner of Olive Dale (14030).
- 1091 John Canobio, "Freda of Glen Erin" (8751), red and white, calved 11th August, 1921, bred by exhibitor, s Lynn of Ellerslie (3355), d Fuchsia 2nd (2477).
- 1092 Sir George Tallis, "Beltana of Olive Dale" (12655), brown and white, calved 21st August, 1920, bred by W. A. Oliver, s Radium of Oakbank (1803), d Belle 4th of Olive Dale (Appx. Vol. X.).
- 1093 Sir George Tallis, "Lady Bank Melody" (15369), brown and white, calved 6th September, 1922, bred by E. W. Oliver, s Blockade (626 N.Z.A.H.B.), d Mayflower of Lady Bank (6079).
- 1094 H. L. Webb and Son, "Countess of Holly Green" (11494), white and brown, calved 29th October, 1921, bred by exhibitors, s Headlight of Holly Green (3266), d Empress of Holly Green (6042).
- 1095 H. L. Webb and Son, "Rosebloom of Holly Green" (6957), white and brown, calved 12th January, 1920, bred by exhibitors, s Maxwell of Gleneira (1958), d Rose Bud of Holly Green (4782).
- 1096 Arthur H. S. Schier, "Scotswood Blanche" (Vol. XX.), brown and white, calved April, 1923, bred by exhibitor, s Comrade of Fassifern (3357), d Blanche 4th of Balvormie (4625).
- 1097 Arthur H. S. Schier, "Scotswood Fuchsia" (14146), red and white, calved February, 1923, bred by exhibitor, s Bellboy of Oakbank (3545), d Fir-tation of Inverleigh.

 The NEW **NUGGET** tin opens with a twist 3d., 6d. & 10d. 

Ford Estates, Geelong

IS CENTRAL TO HUGE INDUSTRIES ALREADY ESTABLISHED

AIRSHIRES.

83

CLASS.

203. COW, 5 years old or over (in calf)—Prizes—£11/6/8; £6/15/-; £4/3/4; £2/7/6; £1/11/8; 15/10; which amounts include entry fee sweepstakes. Entry fee and sweepstakes £1/16/-, Members £1/10/-.

- 1098 Walter Andrew, "Maggie Lauder of Kelvin Grove" (11540), brown and white, calved 30th October, 1923, bred by exhibitor, s Model of Seafield (955), d Madge Lauder of Gleneira (8457).
- 1099 A. Buchanan and Sons, "Daphne of Coraville" (11380), brown and white, calved 8th November, 1918, bred by Barclay, Scott and Sons, s Jessamine's Banter of Glenore (4333), d Bonnie Favourite of Gowrie Park (2310).
- 1100 Pettitt Bros., "Vida of Glenavon" (8337), red and white, calved 4th October, 1921, bred by Bond Bros., s Warlock of Fernhill (1920), d Linnett of Glenavon (8375).
- 1101 A. W. Gorman, "Favourite of Cathcart" (12141), red and white, calved 20th August, 1923, bred by exhibitor, s Poppy's Advance of Ben Kell (3567), d Duchess of Cathcart (5148).
- 1102 W. and J. Cockbill, "Fulham Lucy" (13335), brown and white, calved 22nd September, 1923, bred by exhibitors, s His Majesty of Wethersdane (1062), d Letty of Warrook (3940).
- 1103 D. Ralston, "Posey of Ben Kell" (12729), white and red, calved 26th July, 1923, bred by exhibitor, s Girvan of Oakbank (1114), d Patricia of Ben Kell (10185).
- 1104 N. R. Gange, "River Glen Lena" (14813), brown and white, calved July, 1923, bred by exhibitor, s Lena's Problem of Carracoorte (4104), d Balm 5th of Carracoorte (9307).
- 1105 H. J. Johnston, "Alice 2nd of Glengowrie" (7278), brown and white, calved 31st January, 1921, bred by A. T. N. Facey, s Patriot of Brook Hill (2308), d Adeline of Glengowrie (6344).
- 1106 H. J. Johnston, "Rosina of Glengowrie" (11140), brown and white, calved 23rd October, 1922, bred by A. T. N. Facey, s Liberty of Lady Bank (4006), d Realm of Glengowrie (3873).
- 1107 H. D. W. Canobio, "Model of Osborne Park" (11920), red and white, calved October, 1922, bred by exhibitor, s Robin of Wethersdane (2407), d Model of Woodstock Grange (4961).
- 1108 A. M. McLellan, "Romance of Wethersdane" (9623), brown and white, calved 23rd March, 1920, bred by G. Keys, s Dreadnought of Wethersdane (2403), d Royal Maid of Wethersdane (4170).
- 1109 A. M. McLellan, "My Delight of Fair Vale" (12607), white and brown, calved July, 1922, bred by exhibitor, s Victory of Ellerslie (4317), d Mermaid of Ellerslie (7579).
- 1110 G. A. McLellan, "Lupina of Ellerslie" (6651), brown and white, calved September, 1918, bred by exhibitor, s Leila's Jamie of Ellerslie (1107), d Lupin of Gleneira (3013).
- 1111 Sir George Tallis, "Solo of Lady Bank" (5688), brown and white, calved 15th November, 1917, bred by E. W. Oliver, s Banter of Oakbank (1801), d Sadie of Lady Bank (5685).
- 1112 H. L. Webb and Son, "Model of Holly Green" (6953), white and brown, calved 29th December, 1919, bred by exhibitors, s Maxwell of Gleneira (1958), d Milk Maid of Holly Green (6045).
- 1113 C. H. Hawkins and Son, "Marjory of Alanvale" (7361), white and brown, calved 27th September, 1917, bred by E. G. Hall, s Comrade of Wethersdane (1565), d Marita of Alanvale (7360).
- 1114 Thomas Knowles, "Rosebud of Fernhill" (10453), brown and white, calved 16th November, 1921, bred by J. A. Sime, s Tresbon of Oakbank (3228), d White Rose of Fernhill (5955).
- 1115 Thomas Knowles, "Palm of Gleneira" (7098), brown and white, calved 21st July, 1919, bred by A. Buchanan, s Harry Lauder of Lady Bank (1802), d Petunia of Gleneira (2451).
- 1116 Arthur H. S. Schier, "Scotswood Jeanette" (10298), brown and white, calved 26th August, 1921, bred by exhibitor, s Magnet of Inverleigh (2640), d Jean of Glengowrie (3856).

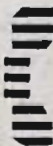
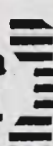
 The NEW **"NUGGET"** tin opens with a  twist 3d., 6d. & 10d.

John McNamara & Co.

Temple Court,
428 Collins Street, Melb.

Auctioneers, etc., Leading Fat and Store Stock Salesmen.
CALL AND SEE US.

84

AYRSHIRES.

CLASS.

204. COW, 4 years old (in milk)—Prizes—£6/13/4; £3/5/-; £1/16/8; 12/6; 8/4; 4/2; which amounts include entry fee sweepstakes. Entry fee and sweepstakes £1/16/-, Members £1/10/-.

- 1117 W. P. Brisbane and Sons, "Ladylove of Gowrie Park" (13200), brown and white, calved 1st September, 1924, bred by exhibitors, s Scottish Pride of Gowrie Park (3797), d Lenore of Gowrie Park (6137).
- 1118 W. P. Brisbane and Sons, "Sweetness of Gowrie Park" (13211), brown and white, calved 21st September, 1924, bred by exhibitors, s Scottish Pride of Gowrie Park (3797), d Sweet Lady of Gowrie Park (11720).
- 1119 A. W. Gorman, "Opal of Cathcart" (13523), red and white, calved 19th September, 1924, bred by exhibitor, s Poppy's Advance of Ben Kell (3567), Olive of Cathcart (6367).
- 1120 H. J. Johnston, "Adeline of Conron Grange" (13703), brown and white, calved 16th November, 1924, bred by exhibitor, s Reality of Range View (5143), d Alice 2nd of Glengowrie (7278).
- 1121 H. J. Johnston, "Maid of Conron Grange" (13715), brown and white, calved 15th October, 1924, bred by exhibitor, s Captain of Brook Hill (3496), d Maid of Olive Dale (10128).

CLASS.

205. COW, 4 years old (in calf)—Prizes—£9/6/8; £5/5/-; £3/3/4; £1/12/6; £1/1/8; 10/10; which amounts include entry fee sweepstakes. Entry fee and sweepstakes £1/16/-, Members £1/10/-.

- 1122 A. Buchanan and Sons, "Gleneira Honeyflower" (14478), white and brown, calved 5th September, 1924, bred by exhibitors, s Aristocrat of Gleneira (4598), d Honeycomb of Gleneira (3429).
- 1123 R. Goodman, "Roseneath Goldleaf" (14838), brown and white, calved 7th August, 1924, bred by exhibitor, s Federal of Roseneath (4040), d Goldleaf of Raith (5322).
- 1124 Mill Bros., "Cowslip of Glen Cooe" (13859), brown and white, calved 1st August, 1924, bred by exhibitors, s Chrissie of Oakbank (4757), d Cassie-Lauder of Gleneira (9880).
- 1125 Xavier College, "Wethersdane Connie" (15003), brown and white, calved 23rd March, 1925, bred by G. Keys, s Perfection of Wethersdane (4173), d Connie of Warradale (11161).
- 1126 Xavier College, "Nancy of Wethersdane" (13764), red and white, calved 29th January, 1925, bred by G. Keys, s Perfection of Wethersdane (4173), d Nan of Bessboro (5456).
- 1127 John McLellan, "Flossie of Wyrallah" (13735), brown and white, calved 27th August, 1924, bred by F. G. Kelly, s Brilliant Boy of Oakbank (5245), d Ruby of Wyrallah (7433).
- 1128 J. G. Andrew, "Blossom of Glenayr" (13068), brown and white, calved 26th October, 1924, bred by exhibitor, s Alister of Glengowrie (3707), d Bonnette of Oakbank (5512).
- 1129 A. M. McLellan, "My Doris of Fair Vale" (13986), brown and white, calved 13th July, 1924, bred by exhibitor, s Glengowrie Burleigh (5236), d My-Delight of Fair Vale (12607).
- 1130 G. A. McLellan, "Ellerslie Helen" (15166), brown and white, calved December, 1924, bred by exhibitor, s Gold Fancy's Jamie of Ellerslie (2533), d Hilda of Ellerslie (10046).
- 1131 A. Facey and Son, "Olive Dale Shirley" (15388), brown and white, calved 20th September, 1924, bred by W. A. Oliver, s Sunshine of Olive Dale (4343), d Sheila of Olive Dale (12662).
- 1132 John Canobio, "Beatrice of Glen Erin" (13290), red and white, calved 15th September, 1924, bred by exhibitor, s Bright's Boy of Oakbank (4618), d Bloom of Glen Erin (7137).
- 1133 C. H. Hawkins and Son, "Marjory of The Valley" (13582), white and brown, calved 21st September, 1924, bred by exhibitors, s Dainty's King of Wethersdane (2353), d Marjory of Alanvale (7361).
- 1134 Arthur H. S. Schier, "Scotswood Adella's Pearl" (15466), red and white, calved 10th October, 1924, bred by exhibitor, s Scotswood Principal Boy (4412), d Adella's Pet of Inverleigh (5853).

MEGGITT'S LINSEED MEAL

Will Increase Your Milk Yield.

John McNamara's & Co's

RELIABLE RADIO MARKET REPORTS

From 3AR, 12.25 and 8 p.m. Daily.

AYRSHIRES.

85

CLASS.

206. HEIFER, 3 years old (in milk)—Prizes—£10; £6/10/-; £4; £2/5/-; £1/10/-; 15/-; which amounts include entry fee sweepstakes. Entry fee and sweepstakes £1/14/-, Members £1/8/-.

- 1135 W. P. Brisbane and Sons, "Gowrie Park Lilac" (16260), brown and white, calved 6th September, 1925, bred by exhibitors, s Night Watch of Gowrie Park (4957), d Larkspur of Gowrie Park (10811).
- 1136 W. P. Brisbane and Sons, "Gowrie Park Patience" (16267), brown and white, calved 16th August, 1925, bred by exhibitors, s Scottish Hero of Gowrie Park (2207), d Gowrie Park Pattie (16268).
- 1137 Walter Andrew, "Kelvin Grove Daphne" (14338), brown and white, calved 12th September, 1925, bred by exhibitor, s Ikon of Glen Alvie (2646), d Warradale Daphne 3rd (14351).
- 1138 A. Buchanan and Sons, "Gleneira Peaceful" (16179), red and white, calved 4th October, 1925, bred by exhibitors, s A.I. of Gleneira (3331), d Patience of Gleneira (3446).
- 1139 A. Buchanan and Sons, "Gleneira Dazzle" (16136), red and white, calved 15th August, 1925, bred by exhibitors, s Prince Angus of Gleneira (4982), d Daphne of Gleneira (4921).
- 1140 A. Buchanan and Sons, "Gleneira Fronze" (16148), red and white, calved 9th November, 1925, bred by exhibitors, s Challoch Field Marshal (imp.), (3804), d Froth of Gleneira (8428).
- 1141 Mill Bros, "Glen Cooee De Luxe" (15080), brown and white, calved 28th August, 1925, bred by exhibitors, s Fairy Prince of Glen Cooee (4759), d Dandy of Glen Cooee (11227).
- 1142 W. and J. Cockbill, "Fulham Velox" (14647), brown and white, calved 17th September, 1925, bred by exhibitors, s Fulham Future (5438), d Fulham Vanity (10920).
- 1143 W. and J. Cockbill, "Fulham Veronica" (14648), red and white, calved 21st October, 1925, bred by exhibitors, s Fulham Future (5438), d Fulham Verose (13339).
- 1144 W. and J. Cockbill, "Fulham Vision" (14650), white and red, calved 4th October, 1925, bred by exhibitors, s Fulham Future (5438), d Fulham Virtue (13340).
- 1145 W. T. Harker, "Wayside Winsome" (14911), brown and white, calved 3rd July, 1925, bred by exhibitor, s Majesty of Fernhill (1923), d Wayside Welcome (14910).
- 1146 A. Facey and Son, "Olive Dale Bertha" (16507), brown and white, calved 6th November, 1925, bred by W. A. Oliver, s Chudleigh of Brook Hill (5258), d Bud of Olive Dale (14036).
- 1147 A. Facey and Son, "Glengowrie Sunshade 2nd" (14767), brown and white, calved 14th September, 1925, bred by A. T. N. Facey, s Bemaze of Oakbank (5243), d Sunshade of Glengowrie (11038).
- 1148 M. A. Canobio and Son, "Woodstock Peaceful" (14588), brown and white, calved 25th August, 1925, bred by exhibitors, s Weaver of Oakbank (5021), d Pashion of Glengowrie (2500).
- 1149 M. A. Canobio and Son, "Woodstock Dawn" (17003), red and white, calved 3rd February, 1926, bred by exhibitors, s Weaver of Oakbank (5021), d Duchess of Golden Vein (2978).
- 1150 Sir George Tallis, "Beleura Solo" (15589), brown and white, calved 18th September, 1925, bred by exhibitor, s Eurithmic of Glengowrie (4670), d Solo of Lady Bank (5688).
- 1151 Arthur H. S. Schier, "Scotswood Margaret" (16617), brown and white, calved 27th September, 1925, bred by exhibitor, s Bellboy of Oakbank (3545), d Milkmaid of Inverleigh (5859).
- 1152 Mill Bros., "Glen Cooee Fidelity" (15086), brown and white, calved 17th August, 1925, bred by exhibitors, s Fairy Prince of Glen Cooee (4759), d Faithful of Glen Cooee (12490).

MEGGITT'S LINSEED MEAL

The Best by Test.

MEGGITT'S LINSEED MEAL

Will Raise Thrifty Calves.

86

AYRSHIRES.

CLASS.

207. HEIFER 3 years old (in calf)—Prizes—£8/6/8; £5/5/-; £3/3/4; £1/12/6; £1/1/8; 10/10. Entry fee and sweepstakes £1/14/-. Members £1/8/-.

- 1153 Walter Andrew, "Kelvin Grove Boronia" (14336), brown and white, calved 16th October, 1925, bred by exhibitor, s Model of Seafield (955), d Banshee of Oakbank (5498).
- 1154 Walter Andrew "Kelvin Grove Azalea" (16361), brown and white, calved November, 1925, bred by exhibitor, s Alister of Glengowrie (3707), d Aspire of Gleneira (3411).
- 1155 Walter Andrew, "Gleneira Flash Queen" (16143), red and white, calved 9th July, 1925, bred by A. Buchanan and Sons, s Flashlight of Gleneira (4973), d Fancy Queen of Gleneira (10823).
- 1156 Pettitt Bros., "Blinkbrae Vida 2nd" (15767), red and white, calved 30th September, 1925, bred by exhibitors, s Lustre of Dunachton (3445), d Vida of Glen-Avon (8387).
- 1157 R. Hall, "Dunachton Jean" (14864), red and white, calved 30th September, 1925, bred by exhibitor, s Juan of Oakbank (1937), d Vera of Dunachton (3957).
- 1158 Ralph and Harrison, "Gracedale Venus" (15413), brown and white, calved 14th November, 1925, bred by exhibitors, s Empress Earl of Glengowrie (4002), d Valma of Gracedale (12718).
- 1159 W. Davidson, "Dunachton Olive" (14867), brown and white, calved 12th November, 1925, bred by R. Hall, s Prefix of Dunachton (4062), d Veronica of Dunachton (6389).
- 1160 J. G. Andrew, "Glenayr Clematis" (14327), brown and white, calved 12th November, 1925, bred by exhibitor, s Alister of Glengowrie (3707), d Cathe of The Pines (6170).
- 1161 J. G. Andrew "Glenayr Dulcie" (14329), brown and white, calved 12th November, 1925, bred by exhibitor, s Gordon of Glenayr (5338), d Dahlia of Glenayr (11522).
- 1162 G. A. McLellan, Rosstrevor Joan 2nd" (Vol. XX.), red and white, calved October, 1925, bred by C. N. Davy, s Painter of Gleneira (4981), d Joan of Rosstrevor (13350).
- 1163 J. Benallack, "Woodbyrne Petal" (16989), red and white, calved 18th August, 1925, bred by exhibitor, s Mervyn of Gleneira (3827), d Woodbyrne Pansy (14411).
- 1164 Sir George Tallis, "Beleura Colleen 2nd" (15584), white and brown, calved 12th October, 1925, bred by exhibitor, s Eurithmic of Glengowrie (4670), d Colleen of Brook Hill (10109).
- 1165 Thomas Knowles, "Bona Vista Gentle" (Vol. XXI.), brown and white, calved 25th September, 1925, bred by J. G. Lobb, s Bona Vista Model (5171), d Gentle of Springfield (8371).

CLASS.

208. HEIFER, 2 years old (in milk)—Prizes—£9/6/8; £6; £3/13/4; £2; £1/6/8; 13/4;—which amounts include entry fee sweepstakes. Entry fee and sweepstakes £1/14/-. Members £1/8/-.

- 1166 W. P. Brisbane and Sons, "Gowrie Park Bridesmaid" (Vol. XX.), brown and white, calved 11th July, 1926, bred by exhibitors, s Night Watch of Gowrie Park (4957), d Bud of Gowrie Park (8400).
- 1167 A. Buchanan and Sons, "Gleneira Dandelion" (Vol. XX.), brown and white, calved 5th August, 1926, bred by exhibitors, s Algie of Oakbank (4967), d Dewdrop of Gleneira (3418).
- 1168 A. Buchanan and Sons, "Gleneira Vim" (Vol. XX.), brown and white, calved 17th September, 1926, bred by exhibitors, s Algie of Oakbank (4967), d Virtue of Gleneira (3454).
- 1169 A. W. Gorman, "Cathcart Dainty" (15864), red and white, calved 24th July, 1926, bred by exhibitor, s Poppy's Advance of Ben Kell (3567), d Duchess of Glencairn (4409).
- 1170 A. W. Gorman, "Cathcart Hazeline" (15865), red and white, calved 4th July, 1926, bred by exhibitor, s Poppy's Advance of Ben Kell (3567), d Hazel of Cathcart (6364).
- 1171 Xavier College, "Wethersdane Rexona" (Vol. XX.), brown and white, calved 1st July, 1926, bred by G. Keys, s Perfection of Wethersdane (4173), d Romance of Wethersdane (9623).

GILBEY'S A CURE FOR MANY ILLS **DRY GIN**

Life's Experiences Vary—

HEALTH AND PROSPERITY change to
SICKNESS and HARD TIMES,
so that **THRIFT IS ALWAYS WISDOM.**

**STUDY TWO PROFITABLE
THRIFT SYSTEMS.**

UNION BUILDING SOCIETY **270 Little Collins St., Melbourne.**

Capital and Reserve - £118,000.

Preference Shares.—£1 each, payable as you like, preferential as to Capital, and are Guaranteed six per cent. per annum, payable as convenient, by instalments of 1/- or more per share, or in one payment.

Deposits of £5 or more—Interest starts when lodged.

6 months ..	4½ per cent. per annum.
12 months ..	5½ per cent. per annum.
2 to 5 years	6 per cent. per annum.

This Society is precluded by its Rules from speculating in property, and may only Lend its Funds on the Security of Freehold Estate.

The Rules also provide that the margin of Permanent Capital shall be largely in excess of that required by the "Building Societies' Act," so that Depositors have absolute security in this Society.

All information will be given by the Manager if you call, write or telephone (F4312) in reference to Shares, Deposits or Loans.

Telephone: F4312.

H. J. HACKETT, Manager.

PROPERTY BUYERS—Our wide connection enables us to suit all requirements. Inspection of our Lists Invited.

88

AYRSHIRES.

- 1172 W. T. Harker, "Wayside Wilma" (16903), brown and white, calved 5th July, 1926, bred by exhibitor, s Pride of Thirlmere (4068), d Wayside Welcome (14910).
- 1173 D. C. Harker, "Thirlmere Charm" (16842), brown and white, calved 20th September, 1926, bred by exhibitor, s Arbitrator of Rythdale Park (3643), d Coral of Thirlmere (12210).
- 1174 A. M. McLellan, "Docile of Fair Vale" (16031), brown and white, calved 3rd August, 1926, bred by exhibitor, s Glengowrie Burleigh (5236), d Desire of Fair Vale (12604).
- 1175 G. A. McLellan, "Ellerslie Bud 2nd" (Vol. XX.), brown and white, calved October, 1926, bred by exhibitor, s Elsdon of Willow Vale (2652), d Brilliant of Ellerslie (13989).
- 1176 G. A. McLellan, "Ellerslie Sheila" (Vol. XX.), brown and white, calved August, 1926, bred by exhibitor, s Elsdon of Willow Vale (2652), d Sweet Pearl of Ellerslie (4398).
- 1177 Thomas Hose, "Burwood Rupee" (15802), brown and white, calved 24th August, 1926, bred by exhibitor, s Ring Master of Burwood (4733), d Ruth of Burwood (4047).
- 1178 Sir George Tallis, "Beleura Pansy" (15720), brown and white, calved 10th August, 1926, bred by exhibitor, s Sunshine of Olive Dale (4343), d Petrel of Gleneira (8467).
- 1179 Sir George Tallis, "Beleura Princess" (15723), brown and white, calved 3rd October, 1926, bred by exhibitor, s Starlight of Beleura (5701), d Primula of Beleura (14239).
- 1180 H. L. Webb and Son, "Holly Green Grissie" (Vol. XX.), white and brown, calved 12th September, 1926, bred by exhibitors, s Headlight of Holly Green (3266), d Countess of Holly Green (11494).
- 1181 Arthur H. S. Schier, "Scotswood Adoration 2nd" (Vol. XX.), brown and white, calved 3rd September, 1926, bred by exhibitor, s Scotswood Jamie (6027), d Scotswood Adoration (15467).

CLASS.

- 209. HEIFER, 2 years old (not in milk and not necessarily in calf)
—Prizes—£10/13/4; £7; £4/6/8; £2/10/-; £1/13/4; 16/8;
which amounts include entry fee sweepstakes (of which amounts £1 has been presented by Messrs. D. and W. Chandler). Entry fee and sweepstakes £1/14/, Members £1/8/-.
- 1182 A. Buchanan and Sons, "Gleneira Bairn" (Vol. XX.), brown and white, calved 29th August, 1926, bred by exhibitors, s Aristocrat of Gleneira (4598), d Britannia of Gleneira (8419).
- 1183 A. Buchanan and Sons, "Gleneira Satin" (Vol. XX.), brown and white, calved 30th October, 1926, bred by exhibitors, s Algie of Oakbank (4967), d Gleneira Silky (Vol. XX).
- 1184 Pettitt Bros, "Blinkbrae Melba 4th" (15764), red and white, calved 14th September, 1926, bred by exhibitors, s Blair of Blinkbrae (5623), d Melba 2nd of Blinkbrae (14072).
- 1185 Ralph and Harrison, "Gracedale Verosa" (16288), red and white, calved 30th September, 1926, bred by exhibitors, s Olive Dale Brightlight (5997), d Voila of Gracedale (12721).
- 1186 Ralph and Harrison, "Gracedale Queenie" (16284), brown and white, calved 2nd July, 1926, bred by exhibitors, s Violet's King of Retreat (3100), d Louisa of Spring Mount (6465).
- 1187 A. E. Spiers, "Blair Athol Jess" (Vol. XX.), brown and white, calved 9th October, 1926, bred by exhibitor, s Glengowrie Emperor (5067), d Jess of Oakbank (12801).
- 1188 J. G. Andrew, "Glenayr Dora" (Vol. XXI.), brown and white, calved 14th December, 1926, bred by exhibitor, s Gordon of Glenayr (5338), d Dahlia of Glenayr (11522).
- 1189 Mrs. M. V. Selman, "Torrington Madge 2nd" (Vol. XXI.), white and brown, calved 14th September, 1926, bred by exhibitor, s Devon Park Blondin (6039), d Torrington Madge (Vol. XXI).
- 1190 A. Facey and Son, "Glen Urquhart Poppy" (16236), brown and white, calved 7th October, 1926, bred by W. Cameron and Sons, s Brawley of Oakbank (5014), d Primrose of Glen Urquhart (6189).

GILBEY'S

AND TONIC WATER

DRY GIN

PROPERTY BUYERS—Our wide connection enables us to suit all requirements. Inspection of our Lists invited.

AYRSHIRES.

89

- 1191 M. A. Canobio and Son, "Woodstock Dream" (17004), red and white, calved 5th November, 1926, bred by exhibitors, s Weaver of Oakbank (5021), d Design of Midbranch (7123).
- 1192 John Canobio, "Glen Erin Fortune" (16195), red and white, calved 8th September, 1926, bred by exhibitor, s Rotatary of Oakbank, (5033), d Freda of Glen Erin (8751).
- 1193 John Canobio, "Glen Erin Pleasant" (16197), red and white, calved 8th August, 1926, bred by exhibitor, s Rotatary of Oakbank (5033), d Fashion 2nd of Glen Erin (10885).
- 1194 Sir George Tallis, "Beleura Hester" (15716), brown and white, calved 18th September, 1926, bred by exhibitor, s Starlight of Beleura (5701), d Hazel of Beleura (14229).
- 1195 Sir George Tallis, "Beleura Tulip" (15725), brown and white, calved 10th October, 1926, bred by exhibitor, s Sunshine of Olive Dale (4343), d Tourine of Beleura (10492).
- 1196 C. H. Hawkins and Son, "The Valley Quality 2nd" (Vol. XX.), brown and white, calved 20th August, 1926, bred by exhibitors, s Donald of The Valley (4077), d Quality 2nd of Gleneira (5462).
- 1197 C. H. Hawkins and Son, "The Valley Marjory 2nd" (Vol. XX.), brown and white, calved 10th September, 1926, bred by exhibitors, s Donald of The Valley (4077), d Marjory of Alanvale (7361).
- 1198 C. H. Hawkins and Son, "The Valley Peaceful" (Vol. XX.), brown and white, calved 11th September, 1926, bred by exhibitors, s Sunlight of The Valley (5500), d Peaceful of The Valley (13585).
- 1199 Thomas Knowles, "Dandy Floss" (Vol. XX.), brown and white, calved 13th November, 1926, bred by exhibitor, s Painter of Gleneira (4981), d Fanny of Rosstrevor (13349).
- 1200 Arthur H. S. Schier, "Scotswood Pearl" (Vol. XX.), brown and white, calved 1st August, 1926, bred by exhibitor, s Bellboy of Oakbank (3545), d Pearl Queen of Wethersdane (7452).
- 1201 Arthur H. S. Schier, "Scotswood Nancy" (Vol. XX.), brown and white, calved 4th October, 1926, bred by exhibitor, s Federal of Warrook (5484), d Spring Mount Nellie Kelly (14956).

CLASS.

- 210. HEIFER, 1 year old—Prizes—£10/13/4; £7/15/-; £4/16/8; £2/17/6; £1/18/4; 19/2; which amounts include entry fee sweepstakes. Entry fee and sweepstakes £1/10/-, Members £1/7/-.
- 1202 W. P. Brisbane and Sons, "Gowrie Park Lady Mac (Vol. XXI.), brown and white, calved 5th July, 1927, bred by exhibitors, s Great Scot of Gowrie Park (5386), d Lady Pos of Gowrie Park (10810).
- 1203 A. Buchanan and Sons, "Gleneira Hawthorn" (Vol. XXI.), brown and white, calved 15th September, 1927, bred by exhibitors, s Algie of Oakbank (4967), d Honey Bee of Gleneira (6146).
- 1204 A. E. Speirs, "Blair Athol Dream" (Vol. XXI.), brown, little white, calved 8th September, 1927, bred by exhibitor, s Glengowrie Emperor (5067), d Dream of Olive Dale (10124).
- 1205 Mill Bros., "Glen Cooee Delight" (Vol. XX.), brown and white, calved 14th October, 1927, bred by exhibitors, s Oakbank Radio (5983), d Glen Cooee De Luxe (15080).
- 1206 Mill Bros., "Glen Cooee Linda" (Vol. XX.), brown and white, calved 14th July, 1927, bred by exhibitors, s Oakbank Radio (5983), d Lilac of Range View (12492).
- 1207 W. and J. Cockbill, "Fulham Vaneer" (Vol. XX.), white and red, calved 23rd October, 1927, bred by exhibitors, s Fulham Future (5438), d Fulham Valetta (10919).
- 1208 W. and J. Cockbill, "Fulham Goodyear" (Vol. XX.), white and red, calved 22nd October, 1927, bred by exhibitors, s Fulham Future (5438), d Fulham Goodluck 2nd (14642).
- 1209 W. and J. Cockbill, "Fulham Beatrice" (Vol. XX.), white and red, calved 20th August, 1927, bred by exhibitors, s The Laird of Sparrovale (2957), d Fulham Beauty (10902).
- 1210 D. Ralston, "Ben Kell Poppy 3rd (Vol. XX.), red and white, calved 5th October, 1927, bred by exhibitor, s Ben Kell True Line (6004), d Ben Kell Poppy 2nd (15421).

GILBEY'S

AT ALL SEASONS

DRY GIN

PROPERTY BUYERS—Our wide connection enables us to suit all requirements. Inspection of our Lists Invited.

90

AYRSHIRES.

- 1211 W. T. Harker, "Sparrovale Violet" (Vol. XX.), white and brown, calved 24th July, 1927, bred by Geelong Harbour Trust Commissioners, s Scottish Fame of Gowrie Park (5090), d Viola of Sparrovale (3908).
- 1212 Pettitt Bros., "Blinkbrae Melba 6th" (Vol. XX.), red and white, calved 7th September, 1927, bred by exhibitors, s Happy Jack of Gleneira (3813), d Melba 3rd of Blinkbrae (14078).
- 1213 Mrs. M. V. Selman, "Torrington Dolly" (Vol. XXI.), brown and white, calved 8th July, 1927, bred by exhibitor, s Devon Park Blondin (6039), d Dolly of Mapleton (2827).
- 1214 Mrs. M. V. Selman, "Torrington Carnation 2nd" (Vol. XXI.), brown and white, calved 4th July, 1927, bred by exhibitor, s Devon Park Blondin (6039), d Carnation of Devon Park (7854).
- 1215 A. Facey and Son, "Glengowrie Sunbeam" (Vol. XXI.), brown and white, calved 7th August, 1927, bred by A. T. N. Facey, s Reality of Olive Dale (5612), d Glengowrie Sunshade 2nd (14767).
- 1216 J. Benallack, "Woodbyrne Baronia 4th" (Vol. XX.), red and white, calved 2nd September, 1927, bred by exhibitor, s Woodbyrne Banter (5753), d Baronia 2nd of Woodbyrne (11674).
- 1217 J. Benallack, "Woodbyrne Iris 2nd" (Vol. XXI.), red and white, calved 5th October, 1927, bred by exhibitor, s Banter of Woodbyrne (5753), d Iris of Glen Alvie (11174).
- 1218 Thomas Hose, "Burwood Hester" (Vol. XX.), brown and white, calved 29th October, 1927, bred by exhibitor, s Ringmaster of Burwood (4733), d Heather Bell of Burwood (9510).
- 1219 Thomas Hose, "Burwood Scotch Lady" (Vol. XX.), brown and white, calved 10th November, 1927, bred by exhibitor, s Valentine of Burwood (5507), d Lady Scott of Burwood (9512).
- 1220 M. A. Canobio and Son, "Woodstock Brunette" (Vol. XX.), red and white, calved 14th August, 1927, bred by exhibitors, s Coil of Oakbank (5414), d Bluebell of Woodstock Grange (8755).
- 1221 Sir George Tallis, "Beleura Lobelia 3rd" (Vol. XXI.), brown and white, calved 15th August, 1927, bred by exhibitor, s Starlight of Beleura (5701), d Lobelia of Gleneira (10830).
- 1222 H. L. Webb and Son, "Holly Green Rarity" (Vol. XX.), white and brown, calved 31st August, 1927, bred by exhibitors, s Holly Green Masher (6075), d Rosebloom of Holly Green (6957).
- 1223 C. H. Hawkins and Son, "The Valley Phyllis 2nd" (Vol. XX.), white and brown, calved 2nd November, 1927, bred by exhibitors, s Radium's Farewell of Olive Dale (4342), d Phyllis of The Valley (9270).
- 1224 Thomas Knowles, "Dandy Palm" (Vol. XX.), white and brown, calved 16th October, 1927, bred by exhibitor, s Monarch of Retreat (5564), d Palm of Gleneira (7098).

CLASS.

211. *GROUP PRIZES (Special), one male and two females, any age, Exhibits must have been the property of the exhibitor for six months prior to the Show. Competition for these prizes is limited to animals entered in the ordinary classes—Prizes—£4; £2; Card. Entry fee 14/-, Members 8/-.

- 1225 W. P. Brisbane and Sons.
- 1226 Mill Bros.
- 1227 A. Facey and Son.
- 1228 Sir George Tallis.
- 1229 C. H. Hawkins and Son.
- 1230 Arthur H. S. Schler.

CLASS.

212. *GROUP PRIZES (Special), one male and two females, any age, by the same sire, and bred by exhibitor. Competition for these prizes is limited to animals entered in the ordinary classes—Prizes—£6/6/-; £3/3/-; £1/1/-, of which £5/5/- is presented by the Ayrshire Cattle Herd Book Society of Australasia. Entry fee 16/-, Members 10/-.

- 1231 W. P. Brisbane and Sons.
- 1232 W. P. Brisbane and Sons.

ALFRED NOTT,
Optician.

T. & G. BUILDING,
CR. COLLINS & RUSSELL STS.

AYRSHIRES.

91

- 1233 A. Buchanan and Sons.
- 1234 A. W. Gorman.
- 1235 Mill Bros.
- 1236 Sir George Tallis.
- 1237 C. H. Hawkins and Son.
- 1238 Arthur H. S. Schier.

CLASS.

213. ***AYRSHIRE DERBY SWEEPSTAKES, 1928**—A Sweepstakes of £1 each (10/- at time of nomination and 10/- at date of general entry for Show), with £3 added, for Heifers calved between 1st July, 1925, and 30th June, 1926, inclusive—Prizes—£9/10/-; £6/6/8; £3/3/4.

- 1239 W. P. Brisbane and Sons, "Gowrie Park Lilac" (16260). (See also Class 206).
- 1240 W. and J. Cockbill, "Fulham Velox" (14647). (See also Class 206.)
- 1241 W. and J. Cockbill, "Fulham Veronica" (14648). (See also Class 206.)
- 1242 W. and J. Cockbill, "Fulham Vision" (14650). (See also Class 206.)
- 1243 Withdrawn.
- 1244 Withdrawn.
- 1245 Arthur H. S. Schier, "Scotswood Margaret" (16617). (See also Class 206.)

CLASS.

- 213a. ***SPECIAL PRIZES OF £2/2/- each** (donated by Captain A. E. T. Payne) will be given for:—

(a) **Most Typical Bull's Head** (2 years old and over).

- 1246 W. P. Brisbane and Sons.
- 1247 A. Buchanan and Sons.
- 1248 R. Goodman.
- 1249 D. C. Harker.
- 1250 H. D. W. Canobio.
- 1251 A. Facey and Son.
- 1252 Sir George Tallis.
- 1253 C. H. Hawkins and Son.
- 1254 Arthur H. S. Schier.
- 1255 Arthur H. S. Schier.

(b) **Most Typical Cow's Head** (2 years old and over).

- 1256 W. P. Brisbane and Sons.
- 1257 A. Buchanan and Sons.
- 1258 Pettitt Bros.
- 1259 A. W. Gorman.
- 1260 A. W. Gorman.
- 1261 A. W. Gorman.
- 1262 R. Goodman.
- 1263 D. Ralston.
- 1264 D. Ralston.
- 1265 John McLellan.
- 1266 A. E. Speirs.
- 1267 G. A. McLellan.
- 1268 A. Facey and Son.
- 1269 Sir George Tallis.
- 1270 H. L. Webb and Son.
- 1271 C. H. Hawkins and Son.
- 1272 H. J. Johnston.
- 1273 Xavier College.
- 1274 Xavier College.
- 1275 Xavier College.
- 1276 Arthur H. S. Schier.
- 1277 Arthur H. S. Schier.
- 1278 Arthur H. S. Schier.

Competition for these prizes is limited to animals entered in the ordinary Classes. Entry fee 1/-.

**GOOD GLASSES SAVE MONEY FOR YOU. BETTER YET,
; THEY SAVE YOUR EYES.**

ALFRED NOTT.

T. and G. Building, Cr. Collins and Russell Streets.

Ford Estates, Geelong

ARE SOMETHING MORE THAN LAND.

92

AYRSHIRES.

TYPE AND UTILITY DIVISION.**CLASS.**

214. *BULL, 1 year old. A bull will be eligible for entry in this class if from a heifer that was under 3 years old at the time such bull was born, provided that the heifer, in the lactation following the birth of the bull, or in a previous lactation, gave 300 lbs. butter fat or over, under the Government Herd Test, during a period of 273 days. If the dam of a bull entered in this class was over 3 years old when such bull was born, she must, in the lactation following the bull's birth, or in a previous lactation, have produced 400 lbs. of butter fat or over, under the Government Herd Test, during a period of 273 days. The owners of exhibits in this class have the option of stating on their entry forms the prices at which they are prepared to sell such exhibits. Prices so given are to be published in the Catalogue, and, when a price has been published, the owner shall be compelled to accept such price, except in the event of two or more persons claiming the bull at the published price prior to 6 p.m. on the day preceding the Ayrshire Cattle Sales, when such bull will be submitted to auction, and sold to one of such claimants at any price in advance of the published price. (Special)—Prizes—£5; £3; £1. Entry fee 16/-. Members 10/-.
- 1279 W. P. Brisbane and Sons, "Gowrie Park Scottish Patron" (Vol. XXI.). (See also Class 201.)
- 1280 W. P. Brisbane and Sons, "Gowrie Park Dainty Scot" (Vol. XXI.), brown and white, calved 11th August, 1927, bred by exhibitors, s Great Scot of Gowrie Park (5386), d Dairymaid 2nd of Gowrie Park (2415).
- 1281 W. and J. Cockbill, "Fulham Velocity" (Vol. XX.). (See also Class 201.)
- 1282 D. Ralston, "Ben Kell Watford" (Vol. XX.), red and white, calved 27th September, 1927, bred by exhibitor, s Pender of Ben Kell (5271), d Winnie of Ben Kell (6744).
- 1283 D. Ralston, "Ben Kell Proud Pender" (Vol. XX.), white and red, calved 29th September, 1927, bred by exhibitors, s Pender of Ben Kell (5271), d Pledge of Ben Kell (11350).
- 1284 Withdrawn.

Prizes in the following Classes are presented by the Government of Victoria.

Cows competing in these classes must have gained a Government Herd Testing Certificate during the year ending 31st July, 1928.

Judges will award numerical estimate, not exceeding 100 points, to all competitors in each Class for type and conformation.

Cow which has given highest yield of butter fat in Class to receive the highest number of points that the Judge awarded in the same Class for type; others pro rata.

Smoke **SUNDAY BEST TOBACCO,**
AUSTRALIAN GROWN. 1/- PER TIN.

AN INVESTMENT THAT WILL STAND ANY INVESTIGATION.

AYRSHIRES.

93

CLASS.

215. *COW (Certificate, junior or senior 4-year-old, and mature cow standard) (Special)—Prizes—£4; £2; £1. Entry fee 14/-. Members 8/-.

1285 R. Goodman, "Ada of Roseneath" (9131), brown and white, calved 8th March, 1921, bred by exhibitor, s Selkirk of Rythdale Park (2765), d Flora of Roseneath (9132).

1286 D. Ralston, "Peggy of Ben Kell" (11349), red and white, calved 27th September, 1922, bred by exhibitor, s Ruff of Oakbank (3568), d Poppy of Ben Kell (4584).

1287 W. G. Taylor, "Bright of Glen Alvie" (11160). (See also Class 202.)

CLASS.

216. *COW (Certificate, junior or senior 3-year-old standard) (Special)—Prizes—£4; £2; £1. Entry fee 14/-. Members 8/-.

1288 A. W. Gorman, "Cathcart Bright" (14840), red and white, calved 20th September, 1923, bred by exhibitor, s Poppy's Advance of Ben Kell (3567), d Brilliant of Cathcart (6363).

CLASS.

217. *HEIFER (Certificate, junior or senior 2-year-old standard) (Special)—Prizes—£4; £2; £1. Entry fee 14/-. Members 8/-.

1289 A. W. Gorman, "Muriel of Cathcart" (13522), red and white, calved 28th September, 1924, bred by exhibitor, s Poppy's Advance of Ben Kell (3567), d Maisie of Cathcart (11079).

1290 A. W. Gorman, "Opal of Cathcart" (13523). (See also Class 204.)

1291 W. and J. Cockbill, "Fulham Velox" (14647). (See also Class 206.)

1292 W. T. Harker, "Wayside Winsome" (14911). (See also Class 206.)

THE AYRSHIRE CHALLENGE CUP.

To be awarded annually to the exhibitor of the Best Two-Year-Old Ayrshire Heifer at the Melbourne Royal Show. Particulars of each award will be engraved on the Cup, and the successful exhibitor will have the right to hold the Cup until just prior to the next Show, when it shall be returned to the Secretary of The Ayrshire Cattle Herd Book Society of Australasia.

Winners:—1926: A. McLellan—"My Doris of Fair Vale" (13986).
1927: A. T. N. Facey—"Olive Dale Bonnie Lass" (16509).

GLENGOWRIE BREEDERS' CUP.

Cup, valued at 40 guineas, presented by A. T. N. Facey, Esq., for the Best Group of three Ayrshire Females (one 4 years old or over, one 3 years old, and one 2 years old), all bred by the exhibitor. The cup to be held by each winner for one year, and the exhibitor winning the cup the greatest number of times during the period of ten consecutive Shows to become the owner.

Winner:—1927: W. P. Brisbane and Sons.

A Special Ribbon will be awarded to the most successful exhibitor in this Section. Three points will be awarded for a first prize in each numbered class, two points for a second prize, and one point for a third prize.

Smoke **SUNDAY BEST TOBACCO,**
AUSTRALIAN GROWN. 1/- PER TIN.