

CHAMPION PRIZES OF AUSTRALIA.

AYRSHIRE BULL (excluding 1-year-old class)—Government Certificate and Society's Sash.

RESERVE CHAMPION AYRSHIRE BULL—Society's Sash.

AYRSHIRE COW OR HEIFER (excluding 1-year-old class)—Government Certificate and Society's Sash.

RESERVE CHAMPION AYRSHIRE COW OR HEIFER—Society's Sash.

SPECIAL PRIZES.

The Ayrshire Cattle Herd Book Society of Australasia will present sash and trophy, value £2/12/6 for the Champion Ayrshire Bull, and sash and trophy, value £2/12/6 for the Champion Ayrshire Cow or Heifer, together with £10 for the Champion Ayrshire Cow or Heifer, providing she has, under official test, in one lactation period of 273 days, produced, as a heifer on her first calf, 400lbs. of butter-fat, or 450lbs. of butter-fat on her second calf, or 500lbs. of butter-fat in any lactation thereafter. The Reserve Champion Cow will be awarded £5 under similar conditions.

AYRSHIRE DERBY SWEEPSTAKES FOR 1930.

NOTE.—Please apply for special form on which to make entries for this sweepstakes.

A Sweepstakes of £1 each—ten shillings at time of nomination and ten shillings at date of general entry of 1930 Show—with £3 added, to be divided in the proportion of one-half, one-third, and one-sixth, and awarded as first, second, and third prizes, respectively, at the Society's Exhibition in 1930. Ayrshire Derby for 1930 to be for Heifers calved between 1st July, 1927, and 30th June, 1928, inclusive. Nominations to be made within one month of birth. Second nomination to be made at time of general entry for 1930 Show. Nominators to fully describe the colour and markings of each entry, and to state name of sire, dam, and sire of dam, together with date of calving, and accompanying same with nomination fee of 10s.

AYRSHIRE DERBY SWEEPSTAKES FOR 1931.

NOTE.—Please apply for special form on which to make entries for this sweepstakes.

A Sweepstakes of £1 each—ten shillings at time of nomination and ten shillings at date of general entry of 1931 Show—with £3 added, to be divided in the proportion of one-half, one-third and one-sixth, and awarded as first, second, and third prizes, respectively at the Society's Exhibition in 1931. Ayrshire Derby for 1931 to be for Heifers calved between 1st July, 1928, and 30th June, 1929, inclusive. Nominations to be made within one month of birth. Second nomination to be made at time of general entry for 1931 Show. Nominators to fully describe the colour and markings of each entry, and to state name of sire, dam, and sire of dam, together with date of calving, and accompanying same with nomination fee of 10s.

For Milking Competition, see Class 1722, Section 53.

The **NEW "NUGGET"** tin opens with a twist 3d., 6d. & 1.



## Section 21—Jerseys.

Judge: H. E. B. WATSON, Esq.

Stewards: A. G. HUNTER, Esq.  
W. J. HARVEY-SMITH, Esq.

(Entries limited to three in each Class from any one Exhibitor, except in Classes 221 and 230, where only two entries are allowed).

**Cattle entered in this Section must be registered as Jerseys in the Jersey Stud Book of Australasia, or in an approved Jersey Herd Book outside the Commonwealth; and animals entered in the yearling classes must be recorded in the Calf Register.**

For particulars of registration in the Jersey Stud Book of Australasia, apply to the Secretary, Victorian Branch, Temple Court, 422 Collins-street, Melbourne.

**NOTE.—Jerseys not registered prior to 31st July will only be permitted to be entered for the Show on payment of double entry fees.**

**Compulsory Sweepstakes of £1 each are to be included in Classes 218, 220 to 223, and 228 to 230.**

**Such Sweepstakes to be divided into six prizes in the proportion of one-third, one-fourth, one-sixth, one-eighth, one-twelfth, and one-twenty-fourth.**

**Cows or Heifers entered in the "In-Calf" Classes must be stripped out prior to entering the Judging Ring.**

### CLASS.

**218. BULL, 4 years old or over—Prizes—£9; £5; £3; £1/10/-; £1; 10/-; which amounts include entry fee sweepstakes. Entry fee and sweepstakes £1/16/-, Members £1/10/-.**

1293 W. H. Atherton, "Rosella's Lad of King's Vale" (3106), whole, calved 19th August, 1922, bred by J. Anderson and Son, s Jessemia's Imperial 5th of King's Vale (1837), d Rosella 8th of King's Vale (9179).

1294 F. Bidgood, "Werribee Northern Masterpiece" (3813), broken, calved 30th October, 1923, bred by G. T. Chirnside, s Masterpiece (imp.) (2394), d Werribee Northern Princess (13336).

1295 J. Anderson and Son, "Linda 55th's V.C. of King's Vale" (3919), whole, calved 1st September, 1923, bred by exhibitors, s Rosella's V.C. of King's Vale (2376), d Linda 55th of King's Vale (12354).

1296 H. Archibald and Son, "Royal Reserve of Somerville" (4513), broken, calved 7th March, 1925, bred by J. Hutchinson and Sons, s His Majesty of Somerville (1898), d Dunallister Perree's Primrose (10422).

1297 Aveley Stud Farm Pty. Ltd., "Economist of Aveley" (4522), broken, calved 3rd September, 1924, bred by H. D. Luxton, s Choirmaster of Banyule (2712), d Silvermine 21st of Banyule (9504).

1298 W. Woodmasoff, "Masterpiece" (imp.) (2394), whole, calved 28th February, 1920, bred by Mrs. A. P. Le Marquand, s Masterman of Oaklands (5460, P.S.H.C.J.H.B.), d Moira's Golden Star (24199, P.S.H.C.J.H.B.).

**The NEW "NUGGET" tin opens with a twist 3d., 6d. & 10d.**



# THE YORKSHIRE INSURANCE Co. Ltd.

THE LEADING LIVE STOCK Co. in the World

Full particulars apply at Office on Show Grounds, or 26 QUEEN ST

96

## JERSEYS.

- 1299 Miss S. L. Robinson, "Foch of Jerrara" (2664), whole, calved 3rd December, 1921, bred by T. Grey, s Fondant 5th's Dauntless of Garden Hill (1234), d Dinah of Jerrara (11434).
- 1300 T. E. Simpson and Son, "Wompini V.C." (4550), whole, calved 15th February, 1925, bred by exhibitors, s Eminent V.C. (imp., N.Z.) (1403), d Briar Rose of Clarendon Eyre (9571).
- 1301 J. V. M. Wood, "Eminent's Achievement of Clarendon Eyre" (4154), whole, calved 24th September, 1923, bred by J. A. J. Morris, s Eminent V.C. (imp., N.Z.) (1403), d Briar Rose of Clarendon Eyre (9571).
- 1302 C. Gordon Lyon, "Air Lord of Banyule" (3337), whole, calved 20th October, 1923, bred by exhibitor, s Wotton Airman (imp.) (2716), d Molly 6th of Banyule (7124).
- 1303 Frank Austin, "Gladiator of Springhurst" (4663), whole, calved 12th June, 1925, bred by J. D. Read, s Starbright's Prince of Glen Iris (3345), d Gladiolus of Springhurst (12216).
- 1304 W. J. Clark, "Koo-man-goo-nong Sunbeam" (5156), whole, calved 2nd November, 1924, bred by W. Bruce Ronald, s Niphetos Twylsh of Willis Vale (1945), d Dunalister Lady Lydia (10376).

### CLASS.

219. BULL, 3 years old—Prizes—£4; £2; £1. Entry fee 14/- Members 8/.

- 1305 W. H. Hurrey, "Kooreena Carrie 3rd's Idol" (Vol. XV.), whole, calved 22nd September, 1925, bred by exhibitor, s Pearl's Butter King of Kirkhill (3951), d Carrie 3rd of Queen's Vale (16285).
- 1306 H. Patullo, "Strathbow Goldy's Comedian" (Vol. XV.), whole, calved 20th August, 1925, bred by F. Raggatt, s Comedian of Ballara (3967), d Goldy of Strathbow (9645).
- 1307 A. A. Broad, "Grangelea Dandy" (Vol. XV.), whole, calved 15th January, 1926, bred by exhibitor, s Golden Twylsh (1017), d Daisy 3rd of Grangelea (15454).
- 1308 T. E. Simpson and Son, "Wompini Noble" (5158), whole, calved 25th January, 1926, bred by exhibitors, s Werribee Masterman (3971), d Daisy 8th of Melrose (10362).
- 1309 D. C. Miller, "Merry Boy of Kirkhill" (5135), broken, calved 3rd October, 1925, bred by exhibitor, s Linda's Record 6th of King's Vale (1929), d Merry Lass of Hill Crest (13233).
- 1310 C. Gordon Lyon, "Superstrain of Banyule" (4529), whole, calved 15th August, 1925, bred by exhibitor, s Sapper of Banyule (2596), d Molly 6th of Banyule (7124).
- 1311 W. J. Colman, "Bellaire Noble 2nd" (Vol. XVI.), whole, calved 16th February, 1926, bred by exhibitor, s Eureka of Banyule (2850), d Queen of Bellaire (9261).
- 1312 W. Ayre, "Boorene Clara's Silvermine" (Vol. XVI.), whole, calved 17th September, 1925, bred by exhibitor, s Lady Grey's Silvermine 2nd of Somerset (3497), d Chief's Clara of Boorene (19871).

### CLASS.

220. BULL, 2 years old—Prizes—£9/6/8; £6; £3/13/4; £2; £1/6/8; 13/4; which amounts include entry fee sweepstakes. Entry fee and sweepstakes £1/14/-, Members £1/8/-.

- 1313 F. Bidgood, "Staghorn Masterpiece" (Vol. XVI.), whole, calved 2nd August, 1926, bred by exhibitor, s Werribee Northern Masterpiece (3813), d Fox's Fairy of Staghorn (10150).
- 1314 J. Anderson and Son, "King's Vale Rosella 12th's Lad" (Vol. XV.), whole, calved 11th October, 1926, bred by exhibitors, s Ruby's Imperial of King's Vale (4466), d Rosella 12th of King's Vale (18604).
- 1315 R. P. Hastings, "Elderslie Gay Lad" (Vol. XV.), broken, calved 14th April, 1927, bred by exhibitor, s Joystick of Banyule (5108), d Dorothy 3rd of Banyule (16689).
- 1316 N. B. Alston, "Rosyth Lord Bruce" (Vol. XV.), whole, calved 6th August, 1926, bred by exhibitor, s Lord 2nd of Brucevale (3563), d Tulip 4th of Bonshaw (7103).
- 1317 T. Sabelberg, "Karalee Volunteer" (Vol. XV.), whole, calved 24th July, 1926, bred by G. Dwyer, s Miama's Volunteer of Woodside (4163), d Karalee Duchess (21261).

The NEW **NUGGET** tin opens with a twist 3d., 6d. & 10d.



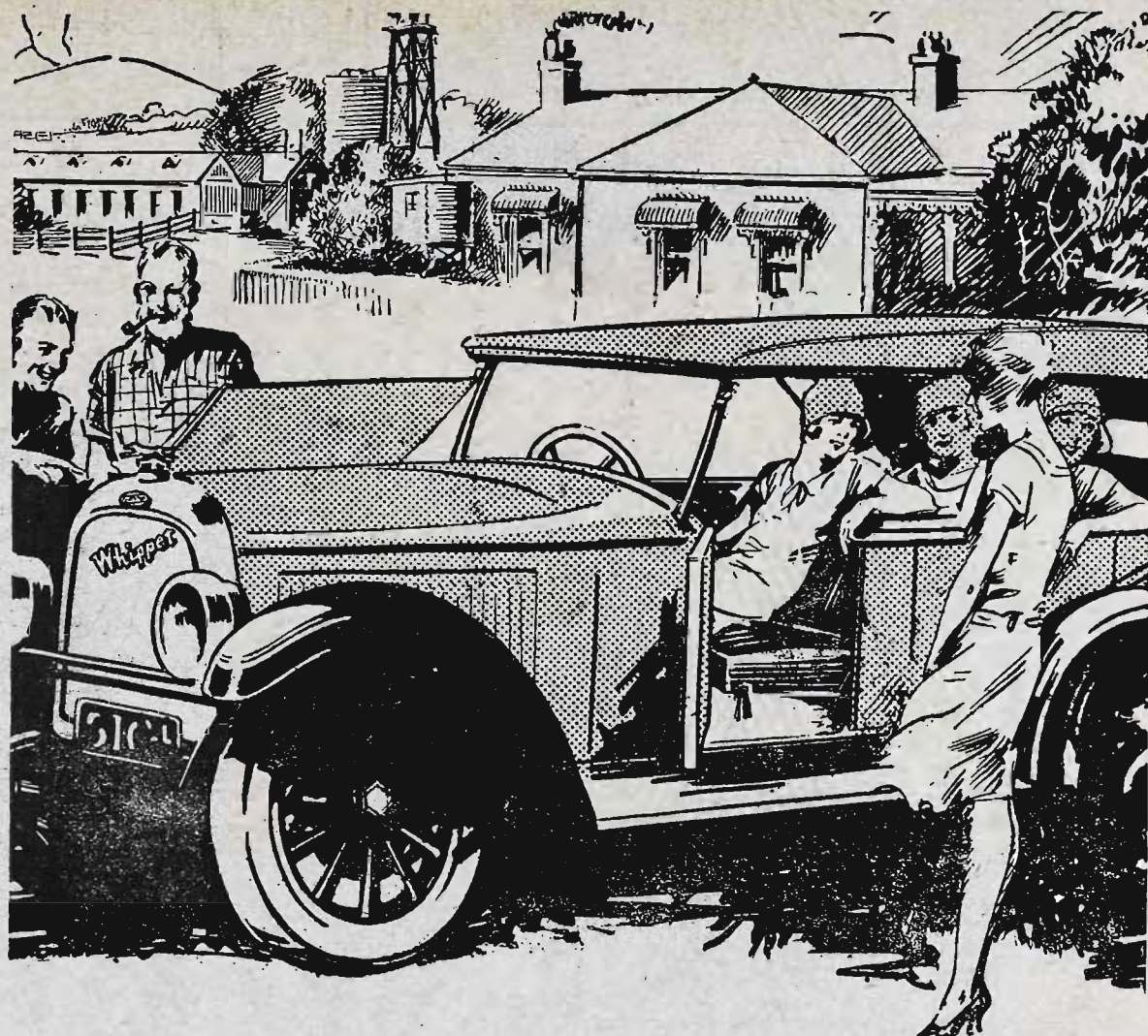

SAMSON  
CLARK.

**£195**

**With 5-Tyre  
Equipment.**

The Whippet is the lowest priced tourer on the Australian market yet it has many features only found usually in expensive cars, such as automatic spark control, all controls on top of steering wheel, silent timing chain, single plate, dry disc clutch, big four-wheel brakes, adjustable Timken tapered roller bearings in back axle. Gabriel Snubbers, vacuum petrol feed and many luxuries of body equipment. During the Show period be certain to let us arrange a Whippet demonstration for you.

OVERLAND (VIC.) PTY. LTD.,

117 Lonsdale Street, Melbourne.

SEE THE WHIPPET AT

**SHOW STAND No. 156  
GIBB STREET**

**Whippet**



- 1318 C. Nathan, "Banyule Fusilage" (Vol. XV.), calved 27th October, 1926, bred by C. G. Lyon, s Air Lord of Banyule (3327), d Princess 2nd of Banyule (14194).
- 1319 T. E. Simpson and Son, "Wompini Royal Duke" (Vol. XVI.), broken, calved 3rd March, 1927, bred by exhibitor, s Werribee Masterman (3971), d Daisy 8th of Melrose (10362).
- 1320 J. V. M. Wood, "Clarendon Eyre Eminent's Ring Boy" (Vol. XV.), whole, calved 21st August, 1926, bred by exhibitor, s Eminent's Achievement of Clarendon Eyre (4154), d Chloe of Clarendon Eyre (9572).
- 1321 W. J. Partington, "Willis Vale Mystic Count" (Vol. XVI.), whole, calved 27th August, 1926, bred by exhibitor, s Butter King of Rubbank (3076), d Mystic of Tarnpirr (5163).
- 1322 Frank Austin, "Avalon Mercedes Chief 14th" (Vol. XVI.), whole, calved 11th December, 1926, bred by exhibitor, s Mercedes Chief of Glen Iris (1205), d Graceful Countess 2nd of Lesterfield (10268).
- 1323 W. X. Muhlebach, "Strathey Admiral" (Vol. XVI.), whole, calved 4th October, 1926, bred by exhibitor, s Admiral 5th of St. Albans (4131), d Kitty of Melbourne (15523).
- 1324 T. F. Houlihan, "Melview Vanilla Starbright Lad" (Vol. XVI.), whole, calved 20th October, 1926, bred by J. Rogers, s Starbright's Duke of Glen Iris (3135), d Dunalister Vanilla (18912).
- 1325 W. J. Clark, "Banyule Airshaft" (Vol. XVI.), whole, calved 12th October, 1926, bred by C. G. Lyon, s Wotton Airman (imp.) (2716), d Silvermine 18th of Banyule (6080).
- 1326 H. N. Littlelike, "Karowara Willie Do" (Vol. XVI.), whole, calved 6th October, 1926, bred by exhibitor, s Chloe's Mercedes Chief of Glen Iris (2817), d Marguerite of Paradise (17452).
- 1327 H. N. Littlelike, "Burnside Domino" (Vol. XVI.), whole, calved 3rd February, 1927, bred by R. R. Kerr, s Molly's Twylsh of Banyule (2441), d Burnside Bridesmaid (16923).
- 1328 W. Ayre, "Karowara Silver Chief" (Vol. XVI.), whole, calved 2nd April, 1927, bred by H. N. Littlelike, s Augustus of Rocklands (5070), d Silvermine's Madam of Boorene (Vol. XVI.).

CLASS.

221. BULL, 1 year old—Prizes—£12/6/8; £9; £5/13/4; £3/10/-; £2/6/8; £1/3/4; which amounts include entry fee sweepstakes. Entry fee and sweepstakes £1/10/-, Members £1/7/-.
- 1329 F. Bidgood, "Staghorn Fox's Clementine's Masterpiece" (C.R.), whole, calved 4th July, 1927, bred by exhibitor, s Werribee Northern Masterpiece (3813), d Fox's Clementine 2nd (4721).
- 1330 F. Bidgood, "Staghorn Larkspur's Majesty" (C.R.), broken, calved 3rd July, 1927, bred by exhibitor, s Madeira's King of Staghorn (2380), d King's Larkspur of Staghorn (10152).
- 1331 J. Anderson and Son, "King's Vale Brunette 16th's Son" (C.R.), whole, calved 5th October, 1927, bred by exhibitor, s Linda 55th's V.C. of King's Vale (3919), d Brunette 16th of King's Vale (14113).
- 1332 P. J. Maloney, "Belgonia Air King" (C.R.), whole, calved 7th August, 1927, bred by exhibitor, s Aerial of Banyule (4533), d Blossom 2nd of Belgonia (12752).
- 1333 R. J. M. Delson, "Wattle Grove Janetzi" (C.R.), whole, calved 7th September, 1927, bred by exhibitor, s Alert of Farrington (4723), d Mundroola Lady Jenawarra (18690).
- 1334 W. H. Hurrey, "Kooreena Dauntless" (C.R.), whole, calved 31st October, 1927, bred by exhibitor, s Pearl's Butter King of Kirkhill (3951), d Kyora Pearl 2nd (21366).
- 1335 L. H. Cambridge, "Glenburnie King" (C.R.), whole, calved 22nd December, 1927, bred by exhibitor, s Valda's King of Comelybanks (3836), d Glenburnie Bridesmaid (Vol. XV.).
- 1336 D. C. Wilson, "Ayton Law Quality's Noble" (C.R.), whole, calved 30th September 1927, bred by exhibitor, s Wagga Yambill's Goldington Noble (2847), d Quality 8th of Melrose (6943).
- 1337 George Payne, "Ear Park Snow's Audrey's Boy" (C.R.), whole, calved 1st August, 1927, bred by exhibitor, s Ear Park Snow's Audrey's Prince (4856), d Snow's Audrey of Farrington (13417).

Smoke **SUNDAY BEST TOBACCO,**  
AUSTRALIAN GROWN. 1/- PER TIN.



PROPERTY-BUYERS—Our wide connection enables us to suit all requirements. Inspection of our Lists Invited.

## JERSEYS.

99

- 1338 C. Nathan, "Mansfield Dictator" (C.R.), whole, calved 13th August, 1927, bred by exhibitor, s Marchdy's Pride of Holmwood (2235), d Stumpy of Clarendon Eyre (12198).
- 1339 Robert H. Maher, "Rosemont Noble Fowler" (C.R.), broken, calved 30th August, 1927, bred by exhibitor, s Rosella 2nd Noble of Rosemont (2720), d Lassie Fowler 2nd of Rosemont (17796).
- 1340 Miss S. L. Robinson, "Kyora Substitute" (C.R.), whole, calved 1st August, 1927, bred by exhibitor, s Speedwell's Volunteer (imp.) (3265), d Countance's Peeress (imp.) (13868).
- 1341 E. J. Andrew, "Elthamleigh Bonnie Boy" (C.R.), whole, calved 1st August, 1927, bred by exhibitor, s Willis Vale Fair King (Vol. XV.), d Elthamleigh Sybil (Vol. XV.).
- 1342 C. D. Lloyd, "Glen Iris Valiant Count" (C.R.), whole, calved 22nd August, 1927, bred by exhibitor, s Valiant Prince of Glen Iris (5119), d Duchess Matilda of Glen Iris (18782).
- 1343 F. T. Trevaskis, "Brucevale Lord Fancy Madeira" (C.R.), broken, calved 18th August, 1927, bred by J. P. Chirnside, s Masterpiece (imp.) (2394), d Werribee Island Fancy Madeira 2nd (16228).
- 1344 Ballarat Orphanage, "Tavistock Prince" (C.R.), whole, calved 15th November, 1927, bred by A. Cox, s Audrey's Prince of Banyule (3015), d Audrey's Maid of Tavistock (18453).
- 1345 J. V. M. Wood, "Clarendon Eyre Eminent's Scarlet Pimpernel" (C.R.), broken, calved 28th September, 1927, bred by exhibitor, s Clarendon Eyre Eminent One (Vol. XV.), d Woodside Primrose Day Lady 2nd (Vol. XV.).
- 1346 J. V. M. Wood, "Clarendon Eyre The Silver King" (C.R.), broken, calved 21st July, 1927, bred by exhibitor, s Werribee Starbright King 2nd (3822), d Werribee Fancy Madeira (17715).
- 1347 C. Gordon Lyon, "Banyule Airo" (Vol. XV.), whole, calved 14th October, 1927, bred by exhibitor, s Wotton Airman (imp.) (2716), d Silver May of Banyule (16693).
- 1348 C. Gordon Lyon, "Banyule Lord Silvair" (Vol. XV.), whole, calved 20th July, 1927, bred by exhibitor, s Air Lord of Banyule (3337), d Silvermine 22nd of Banyule (9505).
- 1349 Aveley Stud Farm Pty. Ltd., "Aveley Royal Herald" (Vol. XV.), broken, calved 5th October, 1927, bred by exhibitor, s Economist of Aveley (4142), d Aveley Silvermine (Vol. XV.).
- 1350 W. J. Partington, "Willis Vale Butter King" (C.R.), broken, calved 30th August, 1927, bred by exhibitor, s Camelia's King of Willis Vale (4538), d Butter Girl of Willis Vale (18903).
- 1351 Frank Austin, "Avalon Noble 11th" (C.R.), whole, calved 6th July, 1927, bred by exhibitor, s Noble of Avalon (3639), d Mercedes Buttercup 4th of Avalon (16599).
- 1352 T. F. Houlihan, "Raymore Choirlene" (C.R.), whole, calved 12th November, 1927, bred by exhibitor, s Choirmaster of Banyule (2712), d Lady Lene of Blouera (9702).
- 1353 H. N. Littledike, "Karowara Willie Lord" (C.R.), whole, calved 11th October, 1927, bred by exhibitor, s Kelburn Count Graceful (Vol. XV.), d Graceful Duchess 25th of Melrose (11778).
- 1354 H. N. Littledike, "Karowara Willie What" (C.R.), whole, calved 3rd September, 1927, bred by exhibitor, s Chloe's Mercedes Chief of Glen Iris (2817), d Morocco's Estelle of Boorene (15437).
- 1355 W. Ayre, "Karowara Willie Cream" (C.R.), whole, calved 5th September, 1927, bred by H. N. Littledike, s Chloe's Mercedes Chief of Glen Iris (2817), d Lady Linnacre 4th of Boorene (19872).
- 1356 W. Ayre, "Karowara Willie Direct" (Vol. XVI.), broken, calved 16th November, 1927, bred by H. N. Littledike, s Chloe's Mercedes Chief of Glen Iris (2817), d Chief's Marie of Boorene (21104).

### CLASS.

- 222. COW, 5 years old or over (in milk)—Prizes—£8/6/8; £3/15/-; £2/3/4; 17/6; 11/8; 1/10; which amounts include entry fee sweepstakes. Entry fee and sweepstakes £1/16/-. Members £1/10/-.

- 1357 George Payne, "Snow's Audrey of Farrington" (13417), broken, calved 21st August, 1921, bred by W. H. Waycott, s Jandra of Lebanon (1433), d Snowflake of Springhurst (5405).

Smoke **SUNDAY BEST TOBACCO,**  
AUSTRALIAN GROWN. 1/- PER TIN.



# McPherson, Thom & Co.,

Fat and Store Stock Salesmen,  
445 Collins St., Melbourne  
(opposite Scott's Hotel).

PROPERTY BUYERS—Our wide connection enables us to suit all requirements. Inspection of our Lists invited.

100

## JERSEYS.

- 1358 Robert H. Maher, "Lassie Fowler of Rosemont" (13224), broken, calved 13th August, 1921, bred by exhibitor, s Cobber of Banyule (1923), d Lassie Fowler 8th of Melrose (9892).
- 1359 Miss S. L. Robinson, "Dream Girl of Woodside" (6295), whole, calved 12th August, 1918, bred by George Birdsall, s Goldfinder (imp.) (765), d Waltz Dream (imp.) (3836).
- 1360 Miss S. L. Robinson, "Kyora Anthem" (11686), whole, calved 7th September, 1920, bred by exhibitor, s Brown Duke of Glen Iris (1602), d Anthem (imp.) (3113).
- 1361 S. H. Burridge, "Sweet Dream of Glen Iris" (14177), white, calved 11th October, 1923, bred by C. D. Lloyd, s Acacia Crusader (2557), d Dream Girl of Woodside (6395).
- 1362 G. Dwyer, "Snow Queen of Willis Vale" (14977), whole, calved 24th May, 1922, bred by W. Partington, s Niphetos Twylsh of Willis Vale (1945), d Duchess 2nd of Willis Vale (9622).
- 1363 Aveley Stud Farm Pty. Ltd., "Silvermine 21st of Banyule" (9504), broken, calved 8th February, 1919, bred by C. Gordon Lyon, s Audrey's Lord Twylsh (985), d Silvermine 13th of Banyule (4250).

### CLASS.

223. COW, 5 years old or over (in calf)—Prizes—£8/13/4; £4/15/-; £2/16/8; £1/7/6; 18/4; 9/2; which amounts include entry fee sweepstakes. Entry fee and sweepstakes £1/16/-, Members £1/10/-.
- 1364 E. Bidgood, "Sweet Lotus of Staghorn" (16615), whole, calved 1st August, 1923, bred by exhibitor, s Madeira's King of Staghorn (2380), d Lotus Flower (4605).
- 1365 J. Anderson and Son, "Dolly 4th of King's Vale" (16583), whole, calved 9th September, 1923, bred by exhibitors, s Royal Rose's V.C. of King's Vale (2964), d Dolly 3rd of King's Vale (9168).
- 1366 J. Anderson and Son, "Brunette 18th of King's Vale" (16581), whole, calved 21st November, 1923, bred by exhibitors, s Rosella's V.C. of King's Vale (2376), d Brunette 13th of King's Vale (6336).
- 1367 P. J. Maloney, "Werribee Fancy Clementine" (9256), whole, calved 17th July, 1918, bred by G. T. Chirnside, s Sir Fancy Madeira of Werribee (1117), d Northwood Clementine (4725).
- 1368 W. Woodmason, "Gipsy Love of Woodside" (11257), whole, calved 22nd July, 1921, bred by G. Birdsall, s Goldfinder (imp.) (765), d Petune's Gipsy (imp.) (3098).
- 1369 Miss S. L. Robinson, "Easter Daisy of Woodside" (8227), whole, calved 26th April, 1919, bred by George Birdsall, s Goldfinder (imp.) (765), d Vasilika 2nd (4615).
- 1370 Miss S. L. Robinson, "Coutances Peeress" (imp.) (13868), whole, calved 29th October, 1920, bred by Mrs. J. J. Richemne, s Substitute 15617, P.S.H.C.; J.H.B.I., d Coutances Surprise (23869, P.S.H.C.; J.H.B.I.).
- 1371 C. Gordon Lyon, "Silvermine 22nd of Banyule" (9505), whole, calved 21st September, 1919, bred by exhibitor, s Audrey's Lord Twylsh (985), d Silvermine 18th of Banyule (6080).
- 1372 C. Gordon Lyon, "Princess 2nd of Banyule" (14194), broken, calved 17th September, 1923, bred by exhibitor, s Wotton Airman (imp.) (2716), d Princess of Banyule (11598).
- 1373 C. Gordon Lyon, "Ettie 8th of Banyule" (14482), whole, calved 18th August, 1923, bred by exhibitor, s Wotton Airman (imp.) (2716), d Ettie 7th of Banyule (11582).
- 1374 W. J. Clark, "Dunalister Lady Lydia" (10376), whole, calved 1st September, 1919, bred by W. D. Peter, s Manuikip of Glen Iris (2456), d Dunalister Lady Linda (10375).

### CLASS.

224. COW, 4 years old (in milk)—Prizes—£5; £2; £1. Entry fee 16/-, Members 10/-.
- 1375 F. Bidgood, "Staghorn Fox's Clementine 4th" (18633), whole, calved 27th August, 1924, bred by exhibitor, s Madeira's King of Staghorn (2380), d Fox's Clementine 2nd (4721).
- 1376 A. A. Broad, "Grangelea Dainty 2nd" (Vol. XV.), whole, calved 28th October, 1924, bred by exhibitor, s Defender's V.C. of Grangelea (3318), d Dainty of Grangelea (15453).

**The "NEW NUGGET" tin opens with a twist 3d., 6d. & 10d.**



# BACAL Cotton Seed Meal

THE WORLD'S BEST DAIRY CATTLE FOOD

Economical, Safe, Palatable



Melba XV. of Darbalara (4188), Champion butter-producing cow of the world of all breeds. Produced 32,522 lb. milk, 1,614 lb. fat in 365 days, from July, 1923, to June, 1924.

"I have no doubt that Cotton Seed Meal is a valuable adjunct to include in ration of concentrated food for heavy producing cows."—Extract from letter of Manager of Darbalara Estate.

Cotton Seed Meal digests easily, stimulates the appetite, keeps cows healthy, induces long-continued milk production, excels all other stock foods in digestible protein. Wonderful results obtained by feeding Cotton Seed Meal. Large milk yields at low cost of feeding. Extensively used for cows on test. Among Satisfied Users are Messrs. C. Gordon Lyon, "Banyule"; W. Woodmason, "Green Gables"; John F. Read, "Springhurst"; R. R. Kerr, "Burnside"; Flack & Gamble, "Burnbank"; G. T. Chirnside, "Mooroolbark Park"; W. P. Brisbane & Sons, "Gowrie Park"; Cox Bros., "Tavistock"; George Dair & Son, "Meadow Bank"; and Capt. A. E. T. Payne, "Yarra View."

## FOR BEEF CATTLE.

Cotton Seed Nuts or Meal may be used for building up healthy cattle. Puts condition on evenly. Lessens the time needed to condition stock. Effectively used for Show purposes.

## BACAL Sheep Nuts for Sheep

A BLEND OF COTTON SEED MEAL

With 10 per cent. added Molasses, 1 per cent. Salt

An extremely palatable concentrate that eliminates waste. Especially good for lambing ewes. Increases and lengthens lactation. Gives a greater percentage of lambs marked. Keeps sheep healthy. Increases the profits. Adds lustre and quality to the wool. Lengthens the staple. Gives weight and density to the fleece. The ideal sheep food—laxative and soothing. Safe, palatable, reliable, corrects impaction. An excellent protein conditioner.

Made in Australia from Australian Grown Cotton Seed.

Order a trial lot, and test to your own satisfaction.

Used by the leading Sheep Owners throughout Australia with excellent results.

**BLOWFLY ON SHEEP.**—For the eradication of this pest, try our "FLYRID"—guaranteed effective. Write for particulars.

Supplies available from PRODUCE MERCHANTS, or

**ARTHUR VALE & CO. PTY. LTD.**

396 Flinders Lane, Melbourne

'Phone, Central 1336



# McPHERSON, THOM & CO., PROPERTY SALESMEN

Victoria and New South Wales Property Sales a Special Branch of Our Business. Full particulars on application.

102

## JERSEYS.

- 1377 Robert H. Maher, "Lady Fowler 3rd of Rosemont" (18855), broken, calved 20th July, 1924, bred by exhibitor, s Rosella 2nd Noble of Rosemont (2720), d Lassie Fowler of Rosemont (13224).
- 1378 Miss S. L. Robinson, "Kyora Lady Montrose" (Vol. XVI.), whole, calved 22nd February, 1925, bred by exhibitor, s Kyora Anthem's Duke (4862), d Lady Montrose of Woodside (16745).
- 1379 J. V. M. Wood, "Felicity 4th of Clarendon Eyre" (21774), whole, calved 12th December, 1924, bred by J. A. J. Morris, s Eminent V.C. (imp., N.Z.) (1403), d Felicity of Clarendon Eyre (9575).
- 1380 C. Gordon Lyon, "Silvermine 33rd of Banyule" (18812), broken, calved 17th March, 1925, bred by exhibitor, s Wotton Airman (imp.) (2716), d Silvermine 14th of Banyule (5220).
- 1381 W. J. Colman, "Bellaire Starette" (Vol. XVI.), broken, calved 14th February, 1925, bred by exhibitor, s Eureka of Banyule (2850), d Star of Bellaire (12170).

### CLASS.

225. COW, 4 years old (in calf)—Prizes—£5; £2; £1. Entry fee 16/-. Members 10/-.

- 1382 W. H. Atherton, "Wattle Bloom of Beverly" (18611), whole, calved 10th August, 1924, bred by exhibitor, s Rosella's Lad of King's Vale (3106), d Wattle Bloom of Bellaire (11222).
- 1383 J. Anderson and Son, "Brunette 19th of King's Vale" (18596), whole, calved 16th July, 1924, bred by exhibitors, s Rosella's Thorn of King's Vale (2963), d Brunette 15th of King's Vale (14112).
- 1384 J. Anderson and Son, "Rosella 12th of King's Vale" (18604), whole, calved 23rd August, 1924, bred by exhibitors, s Rosella's Thorn of King's Vale (2963), d Rosella 10th of King's Vale (12860).
- 1385 F. T. Trevaskis, "Model of Ballara" (19000), whole, calved 9th January, 1925, bred by exhibitor, s Werribee Madeira Cream's Masterpiece (3552), d Joy Belle 2nd of Ballara (13414).
- 1386 E. J. Andrews, "Elthamleigh Princess 3rd" (Vol. XVI.), whole, calved 1st August, 1924, bred by exhibitor, s Doctor Jim of Koorawatha (3637), d Lady's Princess of Elthamleigh (9182).
- 1387 Aveley Stud Farm Pty. Ltd., "Tragedienne of Aveley" (18801), whole, calved 18th September, 1924, bred by H. D. Luxton, s Choirmaster of Banyule (2712), d Tragedy 3rd of Linden (10611).
- 1388 Frank Austin, "Mercedes Buttercup 5th of Avalon" (18614), whole, calved 7th September, 1924, bred by exhibitor, s Mercedes Chief of Glen Iris (1205), d Mercedes Buttercup of Avalon (12864).
- 1389 W. Ayre, "Lady Linnacre 4th of Boorene" (19872), whole, calved 16th July, 1924, bred by exhibitor, s Chloe Mercedes Chief of Glen Iris (2817), d Lady Linnacre 2nd of Boorene (11228).
- 1390 W. J. Colman, "Lady of Bellaire" (19882), broken, calved 26th July, 1924, bred by exhibitor, s Eureka of Banyule (2850), d Princess of Kudala (5314).

### CLASS.

226. HEIFER, 3 years old (in milk)—Prizes—£4; £2; £1. Entry fee 14/-. Members 8/-.

- 1391 F. Bidgood, "Staghorn Master's Fair Hope" (21126), whole, calved 21st September, 1925, bred by exhibitor, s Werribee Northern Masterpiece (3813), d Fairy's Hope of Staghorn (14127).
- 1392 P. J. Maloney, "Peggy 3rd of Belgonia" (21493), broken, calved 18th August, 1925, bred by exhibitor, s Bright Twylish of Belgonia (4262), d Beauty of Belgonia (9548).
- 1393 N. R. Poyner, "Kyora Golden Jazz" (Vol. XV.), whole, calved 26th August, 1925, bred by Miss S. L. Robinson, s Foch of Jerrara (2664), d Golden Jazz of Woodside (18513).
- 1394 C. D. Lloyd, "Duchess Matilda of Glen Iris" (18782), whole, calved 10th August, 1925, bred by exhibitor, s Perree's Duke (imp. in dam) (996), d Countess Matilda 4th (imp.) (13869).
- 1395 T. E. Simpson and Son, "Wompini Leonie 3rd" (Vol. XV.), broken, calved 2nd February, 1926, bred by exhibitor, s Werribee Masterman (3971), d Leonie 2nd of Clarendon Eyre (9579).
- 1396 D. C. Miller, "Mona of Kirkhill" (21522), whole, calved 16th August, 1925, bred by exhibitor, s Linda's Record 6th of King's Vale (1929), d Princess of Kirkhill (11648).

**ALFRED NOTT,**  
Optician.

T. & G. BUILDING,  
Cr. COLLINS & RUSSELL STS.



# McPherson, Thom & Co., PROPERTY SALESMEN

Victoria and New South Wales Property Sales a Special Branch of Our Business. Full particulars on application.

## JERSEYS.

103

- 1397 Ballarat Orphanage, "Tavistock Audrey's Molly 2nd" (Vol. XV.), whole, calved 29th September, 1925, bred by Cox Bros., s Audrey's Prince of Banyule (3015), d Hawthorn 2nd's Molly of Tavistock (16238).
- 1398 Ballarat Orphanage, "Dunalister Zaffarine 2nd" (Vol. XV.), whole, calved 25th February, 1926, bred by W. D. Peter, s Starbright's Duke of Glen Iris (3135), d Dunalister Mannikin's Perree's Capture 3rd (16985).
- 1399 Ballarat Orphanage, "Tavistock Mystery" (Vol. XV.), whole, calved 30th November, 1925, bred by Cox Bros., s Mystery's Twylsh of Tavistock (3826), d Vanilla's Melba of Tavistock (11323).
- 1400 C. Gordon Lyon, "Ettie 10th of Banyule" (21431), whole, calved 18th June, 1926, bred by exhibitor, s Wotton Airman (imp.) (2716), d Ettie 7th of Banyule (11582).
- 1401 G. Dwyer, "Hill Crest Wildflower" (Vol. XVI.), whole, calved 7th October, 1925, bred by D. Kenny, s Relbia Nap (3229), d Marigold of Hill Crest (16300).
- 1402 Aveley Stud Farm Pty. Ltd., "Aveley Silvermine" (Vol. XV.), broken, calved 24th August, 1925, bred by H. D. Luxton, s Werribee Fancy Butter King (1299), d Silvermine 21st of Banyule (9504).
- 1403 W. J. Partington, "Willis Vale Captive Princess" (Vol. XV.), whole, calved 5th November, 1925, bred by exhibitor, s Captive King of Willis Vale (4157), d Mystic Princess of Willis Vale (17817).
- 1404 W. J. Partington, "Willis Vale Mystic Empress" (Vol. XVI.), whole, calved 3rd March, 1926, bred by exhibitor, s Willis Vale Mystic Prince (Vol. XVI.), d Peeress of Willis Vale (18906).

### CLASS.

227. HEIFER, 3 years old (in calf)—Prizes—£4; £2; £1. Entry fee 14/-, Members 8/-.

- 1405 F. Bidgood, "Staghorn Master's Linaria" (Vol. XV.), broken, calved 4th March, 1926, bred by exhibitor, s Werribee Northern Masterpiece (3813), d Fox's Clementine 2nd of Staghorn (11253).
- 1406 F. Bidgood, "Staghorn Master Lark's Laburnum" (Vol. XV.), whole, calved 6th October, 1925, bred by exhibitor, s Masterpiece (imp.) (2394), d Northern Larkspur (4724).
- 1407 Keane Bros., "Gnarbrook Myra" (Vol. XV.), broken, calved 6th June, 1926, bred by exhibitors, s Hedge of Banyule (1421), d Cream Belle 4th of Gnarbrook (12949).
- 1408 C. D. Lloyd, "Golden Noble Lady of Glen Iris" (18786), broken, calved 30th October, 1925, bred by exhibitor, s Mercedes Prince of Glen Iris (1917), d Golden Noble Duchess (imp.) (4240).
- 1409 J. V. M. Wood, "Woodside Primrose Day Lady 2nd" (Vol. XV.), whole, calved 18th November, 1925, bred by G. Birdsall, s Speedwell's Volunteer (imp.) (3265), d Primrose Day Lady (imp.) (13873).
- 1410 C. Gordon Lyon, "Molly 22nd of Banyule" (18809), broken, calved 22nd December, 1925, bred by exhibitor, s Noble Airman of Banyule (3340), d Molly 17th of Banyule (14192).
- 1411 Aveley Stud Farm Pty. Ltd., "Aveley Hibiscus 2nd" (Vol. XVI.), whole, calved 8th June, 1926, bred by H. D. Luxton, s Marc Antony of Aveley (4142), d Hibiscus of Aveley (13218).
- 1412 W. J. Partington, "Willis Vale King's Golden" (Vol. XVI.), whole, calved 15th January, 1926, bred by exhibitor, s Butter King of Rubbank (3076), d Golden Duchess of Willis Vale (16738).
- 1413 W. J. Partington, "Willis Vale Starbright" (Vol. XVI.), whole, calved 13th September, 1925, bred by exhibitor, s Butter King of Rubbank (3071), d Niffy's Star of Willis Vale (13227).

### CLASS.

228. HEIFER, 2 years old (in milk)—Prizes—£8/6/8; £5/5/-; £3/3/4; £1/12/6; £1/1/8; 10/10; which amounts include entry fee sweepstakes. Entry fee and sweepstakes £1/14/-, Members £1/8/-.

- 1414 W. H. Atherton, "Beverly Wattle Blossom" (Vol. XV.), whole, calved 25th July, 1926, bred by exhibitor, s Rosella's Lad of King's Vale (3106), d Wattle Bloom of Bellaire (11222).
- 1415 F. Bidgood, "Staghorn Master's Clementine 2nd" (Vol. XV.), whole, calved 19th August, 1926, bred by exhibitor, s Werribee Northern Masterpiece (3813), d Fox's Clementine 3rd of Staghorn (15343).

TO SEE WELL IS TO DOUBLE LIFE'S PLEASURE.

ALFRED NOTT.

T. and G. Building. Cr. Collins and Russell Streets.



# MEGGITT'S LINSEED MEAL

The Best Milk-Producer.

104

## JERSEYS.

- 1416 C. Chitty, "Glen Iris Brown Rose" (Vol. XVI.), whole, calved 5th October, 1926, bred by C. D. Lloyd, s Montrose East of Glen Iris (4140), d Brown Princess of Glen Iris (12961).
- 1417 W. Woodmason, "Melrose Promise" (Vol. XVI.), whole, calved 6th August, 1926, bred by exhibitor, s Sunset of Melrose (3702), d Retford Promise (11475).
- 1418 Miss S. L. Robinson, "Kyora Twinkle 3rd" (Vol. XVI.), whole, calved 15th August, 1926, bred by exhibitor, s Miama's Volunteer of Woodside (4163), d Kyora Twinkle (11688).
- 1419 Miss S. L. Robinson, "Kyora Miama's Anthem" (Vol. XVI.), broken, calved 5th September, 1926, bred by exhibitor, s Miama's Volunteer of Woodside (4163), d Kyora Anthem 2nd (13232).
- 1420 D. C. Miller, "Kirkhill Joan" (Vol. XV.), whole, calved 25th August, 1926, bred by exhibitor, s Daphne 3rd's Progress of Kirkhill (4153), d Queenie of Kirkhill (15566).
- 1421 J. V. M. Wood, "Clarendon Eyre La Mascotte" (Vol. XV.), whole, calved 13th September, 1926, bred by exhibitor, s Eminent's Achievement of Clarendon Eyre (4154), d Araluen Margot (21770).
- 1422 J. V. M. Wood, "Clarendon Eyre Aunt Chloe" (Vol. XV.), whole, calved 15th August, 1926, bred by exhibitor, s Eminent's Achievement of Clarendon Eyre (4154), d Araluen Chloe (19974).
- 1423 J. V. M. Wood, "Werribee Satisfaction 2nd" (Vol. XV.), broken, calved 8th October, 1926, bred by G. T. Chirnside, s Werribee Starbright King 2nd (3822), d Werribee Master's Satisfaction (16229).
- 1424 C. Gordon Lyon, "Silvermine 42nd of Banyule" (21435), whole, calved 30th July, 1926, bred by exhibitor, s Wotton Airman (imp.) (2716), d Silvermine 22nd of Banyule (9505).
- 1425 Aveley Stud Farm, Pty. Ltd., "Aveley Starbright 4th" (Vol. XV.), whole, calved 1st October, 1926, bred by H. D. Luxton, s Choirmaster of Banyule (2712), d Lady Starbright of Brucevale (12882).
- 1426 W. J. Colman, "Bellaire Princess 4th" (Vol. XVI.), broken, calved 8th August, 1926, bred by exhibitor, s Thorn of King's Vale (3653), d Princess 3rd of Bellaire (10176).

### CLASS.

229. HEIFER, 2 years old (not in milk and not necessarily in calf)  
 —Prizes—£12; £8; £5; £3; £2; £1; which amounts include entry fee sweepstakes. Entry fee and sweepstakes £1/14/-, Members £1/8/-.

- 1427 F. Bidgood, "Staghorn Master's Clementine" (Vol. XV.), broken, calved 10th July, 1926, bred by exhibitor, s Werribee Northern Masterpiece (3813), d Fox's Clementine 2nd (4721).
- 1428 P. J. Maloney, "Belgonia Peggy 4th" (Vol. XV.), broken, calved 19th February, 1927, bred by exhibitor, s Aerial of Banyule (4533), d Beauty of Belgonia (9548).
- 1429 L. H. Combridge, "Glenburnie Bridesmaid" (Vol. XV.), whole, calved 27th September, 1926, bred by exhibitor, s Lily's Lad of Holmwood (1051), d Bridesmaid of Clarendon Eyre (5271).
- 1430 A. J. Mapleson, "Hazeldale Rare Lady" (Vol. XVI.), whole, calved 28th August, 1926, bred by exhibitor, s Lord Mannikin of Hazeldale (3235), d Rarity of Meridale (9554).
- 1431 A. A. Broad, "Grangelea Dainty 3rd" (Vol. XV.), whole, calved 28th December, 1926, bred by exhibitor, s Mistletoe 2nd's V.C. of Tarnplirr (2627), d Dainty of Grangelea (15453).
- 1432 Keane Bros., "Gnarbrook Countess" (Vol. XV.), whole, calved 9th September, 1926, bred by exhibitors, s Hedge of Banyule (1421), d Sweet Belle of Gnarbrook (7029).
- 1433 Miss S. L. Robinson, "Kyora Miama's Lady" (Vol. XVI.), whole, calved 27th August, 1926, bred by exhibitor, s Miama's Volunteer of Woodside (4163), d Woodside Century (6404).
- 1434 S. H. Burridge, "The Rectory Mercedes Dream Girl" (Vol. XVI.), whole, calved 7th November, 1926, bred by exhibitor, s Mercedes Sweet Duke of Glen Iris (2982), d Sweet Dream of Glen Iris (14177).
- 1435 T. E. Simpson and Son, "Wompini Rosalie" (Vol. XV.), broken, calved 27th July, 1926, bred by exhibitor, s Werribee Masterman (3971), d Rosebud of Paradise (13038).

**ALFRED NOTT,**  
 Optician.

**T. & G. BUILDING,**  
 Cr. COLLINS & RUSSELL STS.



# MEGGITT'S LINSEED MEAL

For All Classes of Stock.

## JERSEYS.

105

- 1436 T. E. Simpson and Son, "Wompini Vanilla" (Vol. XV.), whole, calved 26th August, 1926, bred by exhibitor, s Werribee Masterman (3971), d Cinnamon of Cloverfield (13741).
- 1437 D. C. Miller, "Kirkhill Viola" (Vol. XV.), broken, calved 14th September, 1926, bred by exhibitor, s Daphne 3rd's Progress of Kirkhill (4153), d Merry Lass 2nd of Kirkhill (16730).
- 1438 D. C. Miller, "Kirkhill Silver Queen" (Vol. XV.), whole, calved 21st October, 1926, bred by exhibitor, s Linda's Record 6th of King's Vale (1929), d Fancy Queen of Ferndale (7201).
- 1439 Ballarat Orphanage, "Tavistock Ruby" (Vol. XV.), whole, calved 8th September, 1926, bred by Cox Bros., s Mabel's Lad of Tavistock (4412), d Pearl of Tavistock (18673).
- 1440 J. V. M. Wood, "Clarendon Eyre Little Buttercup" (Vol. XV.), whole, calved 17th September, 1926, bred by exhibitor, s Rose's Eminent of Clarendon Eyre (4882), d Buttercup 13th of Ferntree Vale (9786).
- 1441 J. V. M. Wood, "Clarendon Eyre Lady Luck" (Vol. XV.), broken, calved 24th May, 1927, bred by exhibitor, s Eminent's Achievement of Clarendon Eyre (4154), d Lady Jazz of Lebanon (9627).
- 1442 J. V. M. Wood, "Clarendon Eyre Iris" (Vol. XV.), whole, calved 10th February, 1927, bred by exhibitor, s Rose's Eminent of Clarendon Eyre (4882), d Daisy 3rd of Holmwood (5413).
- 1443 C. Gordon Lyon, "Banyule Tiddlewinks 3rd" (Vol. XV.), whole, calved 7th March, 1927, bred by exhibitor, s Air Lord of Banyule (3337), d Tiddlewinks of Banyule (11613).
- 1444 C. Gordon Lyon, "Banyule Silvermine 45th" (Vol. XV.), whole, calved 6th March, 1927, bred by exhibitor, s Wotton Airman (imp.) (2716), d Silvermine 28th of Banyule (11604).
- 1445 Aveley Stud Farm Pty. Ltd., "Aveley Lettie 4th" (Vol. XVI.), broken, calved 25th September, 1926, bred by H. D. Luxton, s Economist of Aveley (4522), d Lettie of Aveley (17784).
- 1446 W. J. Partington, "Willis Vale Brown Duchess" (Vol. XVI.), whole, calved 13th January, 1927, bred by exhibitor, s Camelia's King of Willis Vale (4538), d Golden Duchess of Willis Vale (16738).
- 1447 F. Raggatt, "Strathbow Lily" (C.R.), whole, calved 8th April, 1927, bred by exhibitor, s Cosmos Noble of Maylands (4504), d Lily of Maylands (16918).
- 1448 H. N. Littlelike, "Karowara Quick Silver," whole, calved 29th September, 1926, bred by exhibitor, s Chloe's Mercedes Chief of Glen Iris (2817), d Chief's Clara of Boorene (19871).
- 1449 W. Ayre, "Boorene Augustus Marie" (Vol. XVI.), whole, calved 1st November, 1926, bred by exhibitor, s Augustus of Roelands (5070), d Chief's Marie of Boorene (21104).
- 1450 W. J. Colman, "Bellaire Bonny 4th" (Vol. XVI.), whole, calved 13th January, 1927, bred by exhibitor, s Bellaire Patch (Vol. XVI.), d Bonny of Bellaire (16628).

### CLASS.

230. HEIFER, 1 year old—Prizes—£10; £7/5/-; £4/10/-; £2/12/6; £1/15/-; 17/6; which amounts include entry fee sweepstakes. Entry fee and sweepstakes £1/10/-, Members £1/7/-.
- 1451 F. Bidgood, "Staghorn Master's Clementine 3rd" (C.R.), whole, calved 31st July, 1927, bred by exhibitor, s Werribee Northern Masterpiece (3813), d Fox's Clementine 3rd of Staghorn (15343).
- 1452 F. Bidgood, "Staghorn Master's Queen" (C.R.), broken, calved 17th July, 1927, bred by exhibitor, s Werribee Northern Masterpiece (3813), d Fox's Queen 2nd of Staghorn (11254).
- 1453 Joseph Felmingham, "Ferndale Stylish Lady" (C.R.), whole, calved 7th September, 1927, bred by exhibitor, s Beauford of Ferndale (3834), d Lena of Ferndale (10215).
- 1454 N. R. Poyner, "Willow Bank Anthem" (C.R.), broken, calved 7th October, 1927, bred by exhibitor, s Miama's Volunteer of Woodside (4165), d Kyora Foch's Anthem 2nd (Vol. XV).
- 1455 A. A. Broad, "Grangelea Daintymaid" (C.R.), whole, calved 25th August, 1927, bred by exhibitor, s Golden Twylsh (1017), d Grangelea Dainty 2nd (Vol. XV.).

GOOD GLASSES SAVE MONEY FOR YOU. BETTER YET,  
THEY SAVE YOUR EYES.

ALFRED NOTT.

T. and G. Building, Cr. Collins and Russell Streets.



# The Colonial Mutual Fire Insurance Coy. Ltd.

OFFICE AT  
SHOW GROUND

405-7 COLLINS STREET  
Fire, Live Stock, and Agricultural Risks

106

## JERSEYS.

- 1456 Keane Bros., "Gnarbrook Pretty Maid" (C.R.), whole, calved 24th August, 1927, bred by exhibitors, s Werribee Masterful (Vol. XV.), d Battle Maid of Hill Crest (7030).
- 1457 Keane Bros., "Gnarbrook Fancy" (C.R.), whole, calved 24th August, 1927, bred by exhibitors, s Werribee Masterful (Vol. XV.), d Merry Maid of Hill Crest (7043).
- 1458 Robert H. Maher, "Rosemont Lassie Fowler 4th" (C.R.), whole, calved 4th August, 1927, bred by exhibitor, s Rosella 2nd's Noble of Rosemont (2720), d Lassie Fowler 8th of Melrose (9892).
- 1459 Miss S. L. Robinson, "Kyora Bettws-y-coed" (C.R.), whole, calved 23rd July, 1927, bred by exhibitor, s Miama's Volunteer of Woodside (4163), d Bettws-y-coed of Woodside (19214).
- 1460 Miss S. L. Robinson, "Kyora Golden Jazz 2nd" (C.R.), whole, calved 6th September, 1927, bred by exhibitor, s Miama's Volunteer of Woodside (4163), d Kyora Golden Jazz (Vol. XV.).
- 1461 S. H. Burridge, "The Rectory Surety Lass" (C.R.), whole, calved 16th July, 1927, bred by exhibitor, s Surety Duke of Green Meadows (2707), d Crusoe Dark Girl (10194).
- 1462 T. E. Simpson and Son, "Wompini Princess Vanilla" (Vol. XV.), whole, calved 16th August, 1927, bred by exhibitor, s Werribee Masterman (3971), d Cinnamon of Cloverfield (13741).
- 1463 F. T. Trevaskis, "Ballara Ideal" (C.R.), broken, calved 17th July, 1927, bred by exhibitor, s Werribee Madeira Cream's Masterpiece (3552), d Daisy of Ballara (13032).
- 1464 Ballarat Orphanage, "Orphanage Lady" (C.R.), whole, calved 20th August, 1927, bred by exhibitor, s Tavistock Brilliant Lad (Vol. XV.), d Tavistock Lady 3rd (Vol. XV.).
- 1465 J. V. M. Wood, "Clarendon Eyre Iolaathe" (C.R.), whole, calved 15th October, 1927, bred by exhibitor, s Eminent Achievement of Clarendon Eyre (4154), d Werribee Fancy Clementine 4th (Vol. XV.).
- 1466 J. V. M. Wood, "Clarendon Eyre Pinafore" (C.R.), whole, calved 11th July, 1927, bred by exhibitor, s Masterpiece (imp.) (2394), d Werribee Island's Clementine 2nd (15465).
- 1467 Aveley Stud Farm Pty. Ltd., "Aveley Silvermine 3rd" (C.R.), whole, calved 10th October, 1927, bred by exhibitor, s Choirmaster of Banyule (2712), d Silvermine 21st of Banyule (9504).
- 1468 Aveley Stud Farm Pty. Ltd., "Aveley Attraction 4th" (C.R.), broken, calved 7th October, 1927, bred by exhibitor, s Choirmaster of Banyule (2712), d Attraction of Tuerong (10478).
- 1469 F. Raggatt, "Strathbow Gwynned" (C.R.), broken, calved 14th August, 1927, bred by exhibitor, s Comedian of Ballara (3967), d Gwynned of Gilburn (18722).
- 1470 W. J. Colman, "Bellaire Starette 4th" (Vol. XVI.), whole, calved 6th August, 1927, bred by exhibitor, s Ruby's Imperial of King's Vale (4466), d Bellaire Starette (Vol. XVI.).
- 1471 W. J. Colman, "Bellaire Molly 6th" (Vol. XVI.), whole, calved 18th August, 1927, bred by exhibitor, s Ruby's Imperial of King's Vale (4466), d Molly 2nd of Bellaire (15470).

## JERSEY SIRES' MEMORIAL.

A Special Prize of £5/5/-, donated by The Australasian Jersey Herd Society (Victorian Branch), will be awarded annually to the owner of the most successful sire in the Jersey Section.

Three points will be awarded for a first prize, two points for a second, and one point for a third prize in the above classes. The Champion Bull and Female will also be awarded three additional points each, and the Reserve Champion Bull and Female two additional points each.

The name of the winning sire for the year and the names of the owner and breeder will be recorded upon the permanent Honour

The "NEW NUGGET" tin opens with a twist 3d., 6d. & 10d.



Would you like an Account Book that is simplicity itself?  
 SO COMPREHENSIVE THAT YOU WILL  
 NEED NO OTHER.  
 SO CHEAP, A HALFPENNY PER DAY WILL  
 COVER THE COST FOR TWO YEARS.

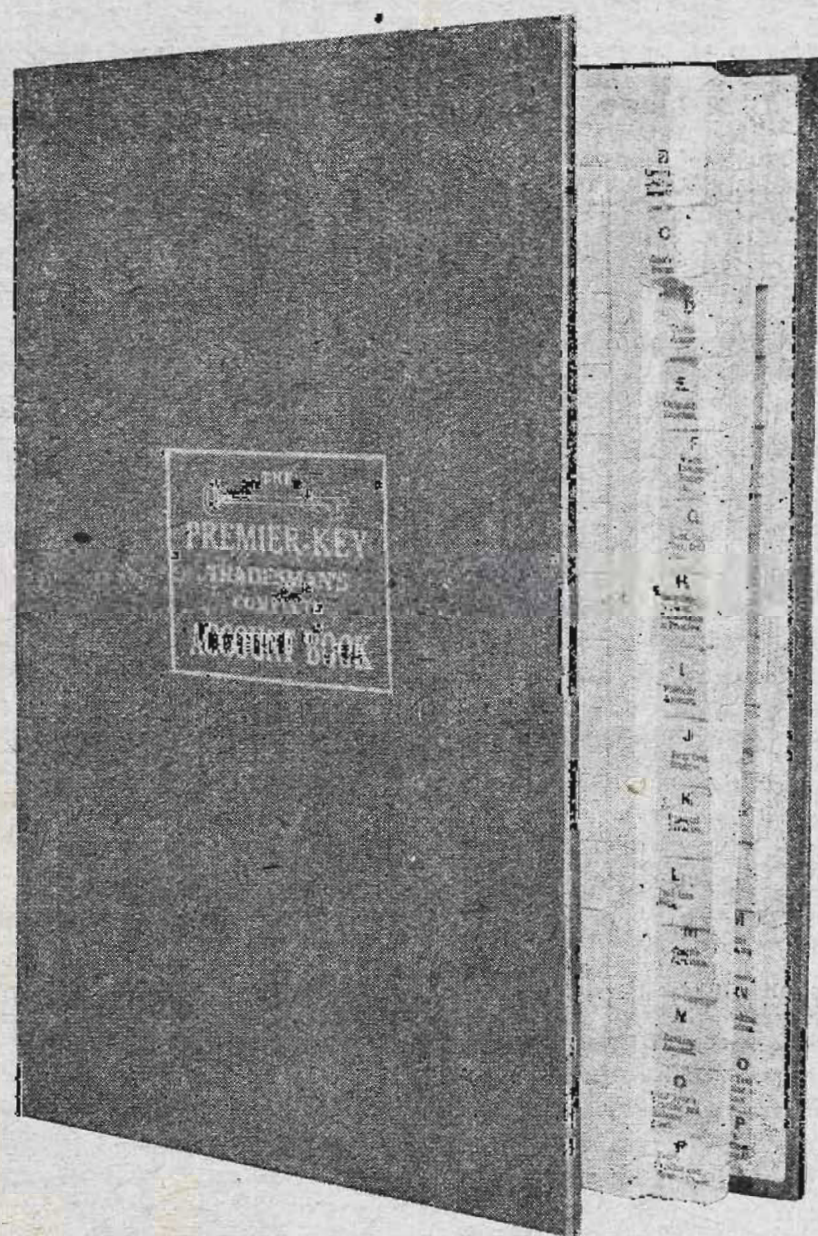

SO CLEAR, A BOY LEAVING SCHOOL CAN  
 KEEP IT UP TO DATE.

Please don't fail to call on us at

**Stand 337, Industrial Hall.**



# McPherson, Thom & Co.,

Fat and Store Stock Salesmen,  
445 Collins St., Melbourne.  
(opposite Scott's Hotel).

**PROPERTY BUYERS**—Our wide connection enables us to suit all requirements. Inspection of our Lists Invited.

108

## JERSEYS.

Board of the Victorian Branch of The Australasian Jersey Herd Society. This board will be displayed in the Jersey Cattle Pavilion during the Show—each sire's name to be inscribed permanently on the Honour Board.

### CLASS.

231. \***GROUP PRIZES (Special)**—One male and two females, any age, bred by exhibitor. Competition for these prizes is limited to animals entered in the ordinary classes—Prizes—£4; £2; Card. Entry fee 14/-. Members 8/-.

- 1472 F. Bidgood.
- 1473 F. Bidgood.
- 1474 J. Anderson and Son.
- 1475 A. A. Broad.
- 1476 Robert H. Maher.
- 1477 T. E. Simpson and Son.
- 1478 J. V. M. Wood.
- 1479 J. V. M. Wood.
- 1480 J. V. M. Wood.
- 1481 C. Gordon Lyon.
- 1482 C. Gordon Lyon.
- 1483 Aveley Stud Farm Pty. Ltd.
- 1484 W. J. Colman.

### CLASS.

232. \***JERSEY DERBY SWEEPSTAKES, 1928**—A Sweepstakes of £1 each (10/- at time of nomination, and 10/- at date of general entry for Show), with £3 added, for Heifers calved between 1st July, 1925, and 30th June, 1926, inclusive—Prizes—£4/5/-; £2/16/8; £1/8/4.

- 1485 F. Bidgood, "Staghorn Master's Fair Hope" (21126). (See also Class 226.)
- 1486 F. Bidgood, "Staghorn Master Lark's Laburnum" (Vol. XV.). (See also Class 227.)
- 1487 Aveley Stud Farm Pty. Ltd., "Aveley Silvermine" (Vol. XV.). (See also Class 226.)

## TYPE AND UTILITY DIVISION.

### CLASS.

233. \***BULL, 1 year old.** A bull will be eligible for entry in this class if from a heifer that was under 3 years old at the time such bull was born, provided that the heifer, in the lactation following the birth of the bull, or in a previous lactation, gave 300 lbs. butter fat or over, under the Government Herd Test, during a period of 273 days. If the dam of a bull entered in this class was over 3 years old when such bull was born, she must, in the lactation following the bull's birth, or in a previous lactation, have produced 400 lbs. of butter fat or over, under the Government Herd Test, during a period of 273 days. The owners of exhibits in this class have the option of stating on their entry forms the prices at which they are prepared to sell such exhibits. Prices so given are to be published in the Catalogue, and, when a price has been published, the owner shall be compelled to accept such price, except in the event of two or more persons claiming the bull at the published price prior to 6 p.m.

**ALFRED NOTT,**  
Optician.

T. & G. BUILDING,  
Cr. COLLINS & RUSSELL STS.



**PROPERTY BUYERS—Our wide connection enables us to suit all requirements. Inspection of our Lists invited.**

**JERSEYS.**

109

on the day preceding the Jersey Cattle Sales, when such bull will be submitted to auction, and sold to one of such claimants at any price in advance of the published price. (Special)—Prizes—£5; £3; £1. Entry fee 16/-, Members 10/-.

- 1488 F. Bidgood, "Staghorn Clementine's Masterpiece 2nd" (C.R.), broken, calved 24th August, 1927, bred by exhibitor, s Werribee Northern Masterpiece (3813), d Staghorn Fox's Clementine 4th (18633).
- 1489 F. Bidgood, "Staghorn Master's Defiance" (C.R.), whole, calved 12th September, 1927, bred by exhibitor, s Werribee Northern Masterpiece (3813), d Morocco Pansy of Staghorn (10154).
- 1490 P. J. Maloney, "Belgonia Air King" (C.R.). (See also Class 221.)
- 1491 F. T. Trevaskis, "Ballara Royal Master" (C.R.), whole, calved 7th September, 1927, bred by exhibitor, s Werribee Madeira Cream's Masterpiece (3552), d Miss Guy of Tarnpirr (9745).
- 1492 J. V. M. Wood, "Clarendon Eyre The Silver King" (C.R.), (See also Class 221.)
- 1493 J. V. M. Wood, "Clarendon Eyre Eminent's Music Master" (C.R.), whole, calved 14th October, 1927, bred by exhibitor, s Clarendon Eyre Eminent One (Vol. X.V), d Araluen Margot (21770).
- 1494 C. Gordon Lyon, "Banyule Lord Silvair" (Vol. XV.), (See also Class 221.)
- 1495 Aveley Stud Farm Pty. Ltd., "Aveley Royal Herald" (Vol. XV.). (See also Class 221.)

Prizes in the following Classes are presented by the Government of Victoria.

Cows competing in these classes must have gained a Government Herd Testing Certificate during the year ending 31st July, 1928.

Judges will award numerical estimate, not exceeding 100 points, to all competitors in each Class for type and conformation.

Cow which has given highest yield of butter fat in Class to receive the highest number of points that the Judge awarded in the same Class for type; others pro rata.

**CLASS.**

234. \*COW (Certificate, junior or senior 4-year-old, and mature cow standard) (Special)—Prizes—£4; £2; £1. Entry fee 14/-, Members 8/-.

- 1496 H. V. McLeod, "Cora 2nd of Kameruka" (10337), broken, calved 27th January, 1920, bred by Kameruka Estate, s Milkmaid's Prince of Kameruka (1187), d Cora of Kameruka (8733).
- 1497 Robert H. Maher, "Lassie Fowler of Rosemont" (13224). (See also Class 222.)
- 1498 F. T. Trevaskis, "Miss Guy of Tarnpirr" (9745), whole, calved 6th March, 1920, bred by C. G. Knight, s Mythic's Choice of Tarnpirr (1497), d Alice of Tarnpirr (4205).

**CLASS.**

235. \*COW (Certificate, junior or senior 3-year-old standard) (Special)—Prizes—£4; £2; £1. Entry fee 14/-, Members 8/-.

- 1499 Robert H. Maher, "Lady Fowler 3rd of Rosemont" (18855). (See also Class 224.)
- 1500 C. Gordon Lyon, "Ettie 8th of Banyule" (14182). (See also Class 223.)
- 1501 J. V. M. Wood, "Werribee Fancy Madeira" (17715), whole, calved 25th October, 1923, bred by G. T. Chirnside, s Masterpiece (imp.) (2294), d Fancy's Twyllish Madeira (4729).

**TO SEE WELL IS TO DOUBLE LIFE'S PLEASURE.**

**ALFRED NOTT.**

**T. and G. Building, Cr. Collins and Russell Streets.**



# Ford Estates, Geelong

OFFER AN OPPORTUNITY FOR LAND INVESTMENT SIMILAR  
TO THAT OBTAINING IN MELBOURNE 50 YEARS AGO.

---

110

## JERSEYS.

### CLASS.

236. \*HEIFER (Certificate, Junior or Senior 2-year-old standard) (Special)—Prizes—£4; £2; £1. Entry fee 14/-, Members 8/-.
- 1502 W. H. Atherton, "Wattle Bloom of Beverly" (18611). (See also Class 225.)
- 1503 P. J. Maloney, "Peggy 3rd of Belgonia" (21493). (See also Class 226.)
- 1504 A. A. Broad, "Grangelea Dainty 2nd" (Vol. XV.). (See also Class 224.)
- 1505 F. T. Trevaskis, "Model of Ballara" (19000). (See also Class 225.)
- 1506 J. V. M. Wood, "Felicity 4th of Clarendon Eyre" (21774). (See also Class 224.)
- 1507 Aveley Stud Farm Pty. Ltd., "Aveley Silvermine" (Vol. XV.). (See also Class 226.)
- 1508 C. Gordon Lyon, "Silvermine 33rd of Banyule" (18812). (See also Class 224.)

## CLARENDON EYRE CUP.

**Cup, valued at 30 Guineas,** presented by J. V. M. Wood, Esq., for Best Group of Three Jerseys. One bull (either a yearling or a two-year-old, out of a Government certificated cow) and two females (any age, holding Government Herd Test Certificates). All three animals to be by the same sire and owned by, but not necessarily bred by, the exhibitor. The Cup will become the property of any exhibitor winning it on three occasions, not necessarily in succession. The successful exhibitor's name will be engraved on the Cup each year until finally awarded, and he will be permitted to hold the Cup until just prior to the next competition.

(Competition for this Cup is limited to animals entered in the ordinary classes.)

1927: Won by C. Gordon Lyon.

## JERSEY SIRES' MEMORIAL.

A permanent Honour Board, presented by The Australasian Jersey Herd Society (Victorian Branch), will be provided on which to record, since the commencement of the Government Herd Testing Scheme, the names only of all bulls—

(1) That have three tested daughters (not sisters) which have produced 500 lbs. of butter-fat in 273 days under the Government Herd Testing Scheme.

(2) That have two sons that have each two daughters which have produced 500 lbs. of butter-fat in 273 days under the Government Herd Testing Scheme; and

(3) Whose daughters (not less than five in number) show the best average production under the Government Herd Testing Scheme each year—giving heifers an allowance of 75 lbs. and second-calf cows an allowance of 50lbs. butter-fat.

---

 The **NEW NUGGET** "tin opens with a twist 3d., 6d. & 10d. 



SEEING IS BELIEVING. INSPECT FOR YOURSELF.

## F. J. Andrew Pty. Ltd.

SOLE CONTROLLING AGENTS.

### JERSEYS.

111

**A Special Ribbon** will be awarded to the most successful exhibitor in this Section. Three points will be awarded for a first prize in each numbered class, two points for a second prize, and one point for a third prize.

**Cups, valued at 20 guineas each**, presented by the Australasian Jersey Herd Society (Victorian Branch), for the Champion Jersey Bull and the Champion Jersey Cow, to be won three times (not necessarily in succession, and not necessarily with the same animal) before becoming the property of the exhibitor.

Winners:—1924: (Bull), J. Anderson and Son's "Jessamia's Imperial 5th of King's Vale" (1837); (Cow), C. D. Lloyd's "Golden Noble Duchess" (imp.) (4240). 1925: (Bull), J. Anderson and Son's "Jessamia's Imperial 5th of King's Vale" (1837); (Cow), C. Gordon Lyon's "Molly 6th of Banyule" (7124). 1926: (Bull), Miss S. L. Robinson's "Foch of Jerrara" (2664); (Cow), C. D. Lloyd's "Werribee Northern Princess" (13336). 1927: (Bull), C. Gordon Lyon's "Air Lord of Banyule" (3337); (Cow), J. Hutchinson and Sons' "Dunalister Perree's Primrose" (10422).

### CHAMPION PRIZES OF AUSTRALIA.

**JERSEY BULL** (excluding 1-year-old class)—Government Certificate and Society's Sash.

**RESERVE CHAMPION JERSEY BULL**—Society's Sash.

**JERSEY COW OR HEIFER** (excluding 1-year-old class)—Government Certificate and Society's Sash.

**RESERVE CHAMPION JERSEY COW OR HEIFER**—Society's Sash.

### JERSEY DERBY SWEEPSTAKES FOR 1930.

**NOTE.**—Please apply for special form on which to make entries for this sweepstakes.



A Sweepstakes of £1 each—ten shillings at time of nomination and 10/- at time of general entry of 1930 Show—with £3 added, to be divided in the proportion of one-half, one-third, and one-sixth, and awarded as first, second, and third prizes, respectively, at the Society's Exhibition in 1930.

Jersey Derby for 1930 to be for Heifers calved between 1st July, 1927, and 30th June, 1928, inclusive. Nominations to be made within one month of birth. Second nomination to be made at time of general entry for 1930 Show.

Nominators to fully describe the colour and markings of each entry, and to state name of sire, dam, and sire of dam, together with date of calving, and accompanying same with nomination fee of 10s.

### JERSEY DERBY SWEEPSTAKES FOR 1931.

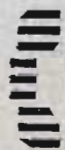
**NOTE.**—Please apply for special form on which to make entries for this sweepstakes.

 The **NEW "NUGGET"** tin opens with a twist 3d., 6d. & 10d. 



# MEGGITT'S LINSEED MEAL

The Best by Test.

112

## JERSEYS.

A Sweepstakes of £1 each—ten shillings at time of nomination and ten shillings at time of general entry of 1931 Show—with £3 added, to be divided in the proportion of one-half, one-third, and one-sixth, and awarded as first, second, and third prizes, respectively, at the Society's Exhibition in 1931.

Jersey Derby for 1931 to be for Heifers calved between 1st July, 1928, and 30th June, 1929, inclusive. Nominations to be made within one month of birth. Second nomination to be made at time of general entry for 1931.

Nominators to fully describe the colour and markings of each entry, and to state name of sire, dam, and sire of dam, together with date of calving, and accompanying same with nomination fee of 10s.

## Section 22---Guernseys.

Judge: S. R. WATKINS, Esq.

Steward: Dr. S. V. SEWELL.

(Entries limited to three in each Class from any one Exhibitor, except in Classes 240 and 246, where only two entries are allowed.)

Cattle entered in this Section must be registered in a recognised Guernsey Herd Book. Animals under 12 months old must be the progeny of registered parents. For particulars of registration in the Guernsey Herd Book of Australia, apply to the Secretary, Guernsey Cattle Society of Australasia, Victorian Branch, Temple Court, Collins Street, Melbourne.

Guernseys not registered prior to 31st July will only be permitted to be entered for the Show on payment of double entry fees.

Cows entered in the "In-Calf" Class must be stripped out prior to entering the Judging Ring.

### CLASS.

237. BULL, 4 years old or over—Prizes—£5; £2; Card. Entry fee 16/-. Members 10/-.

1509 Captain A. E. T. Payne, "Yarraview Bonnie Boy 2nd" (603), orange-fawn and white, calved 25th November, 1923, bred by exhibitor, s Milton's Dictator (284), d Yarraview Bonnie (781).

### CLASS.

238. BULL, 3 years old—Prizes—£4; £2; Card. Entry fee 14/-. Members 8/-.

1510 J. Sanders, "Melbourne Golden Prince" (625), orange and white, calved 4th July, 1925, bred by H. S. Rudduck, s Monarch of Melbourne (403), d Citron 6th of Melbourne (815).

1511 S. Kent, "Melbourne Don 13th" (869), lemon and white, calved 25th January, 1926, bred by H. S. Rudduck, s Yarraview Jonathan (626), d Jessica 15th of Melbourne (867).

1512 R. A. Gray, "Werribee Jessie's Boy" (753), orange and white, calved 20th October, 1925, bred by E. Le Noury, s Wickham Prince of Melbourne (431), d Yarraview Jessie (787).

1513 W. L. Finn, "Nundorah Prosper 2nd" (854), orange and white, calved 1st May, 1926, bred by E. P. Perry, s Milton Victory 2nd (611), d Mignotte of Nundorah (913).

 The "NEW NUGGET" tin opens with a twist 3d., 6d. & 10d. 



**FARMERS!**

**FARMERS!**

## **Let Timber Build Your Bank Account.**

"Queensland, by virtue of its possession of a rich variety of luxuriant timbers, is destined to remain the principal supplier to Australia of furniture. In the whole of the world there are no finer wood-wares to surpass the Maple, Silkwoods and Silky and Satin Oaks, the Black and Walnut Beans, the Rose Walnuts and Mahoganies and grey teaks."

### **REASONS WHY QUEENSLAND FORESTS LIMITED IS ONE OF THE BEST INVESTMENTS OFFERING IN THE WORLD OF FINANCE TO-DAY.**

The rainfall (144 inches) is unequalled in Australia or New Zealand.

Sample areas of our forests recorded up to 75,000 feet per acre.

There are mature merchantable trees ranging up to 170 feet in height on the property.

The time to start profitable forestry is when you have forests to start with. This is the happy position to-day of Queensland Forests Limited.

The return is a handsome one. The Company anticipates that marketing will commence five years after the date of purchase. Thereafter progressive payments will continue until the bondholder has received a return of £100 for every £5 invested. The payments are easy, and can be made by anyone.

It is estimated that the marketing of trees will be commenced within five or six years from date of bond purchase, and that the bondholders will receive from the trustees progressive payments from time to time, until the full amount stated on each bond has been paid.

Write for full particulars to

**QUEENSLAND FORESTS LIMITED,**

**NATIONAL BANK CHAMBERS,**

**217 COLLINS STREET, MELBOURNE.**

**BRANCHES IN ALL STATES.**



# McPHERSON, THOM & CO., PROPERTY SALESMEN

Victoria and New South Wales Property Sales a Special Branch of Our Business. Full particulars on application.

114

## GUERNSEYS.

### CLASS.

239. BULL, 2 years old—Prizes—£3; £1; Card. Entry fee 10/-, Members 7/-.

- 1514 E. Glover, "Melbourne Monarch 5th" (876), lemon, fawn and white, calved 1st August, 1926, bred by H. S. Rudduck, s Monarch of Melbourne (408), d Citron 6th of Melbourne (815).
- 1515 Captain A. E. T. Payne, "Yarraview Hector" (1036), orange-fawn and white, calved 30th September, 1926, bred by exhibitor, s Gem of Meadow View (imp.) (364), d Yarraview Lavender (1018).
- 1516 Captain A. E. T. Payne, "Yarraview Peter Pan" (1039), orange-fawn and white, calved 15th October, 1926, bred by exhibitor, s Yarraview Bonnie Boy 2nd (603), d Yarraview Dulcie (1389).
- 1517 Captain A. E. T. Payne, "Yarraview Gem" (1035), orange-fawn and white, calved 16th May, 1927, bred by exhibitor, s Gem of Meadow View (imp.) (364), d Yarraview Golden Rose (1265).
- 1518 A. Broomfield, "Melbourne Monarch 11th" (1065), orange, calved 20th November, 1926, bred by H. S. Rudduck, s Monarch of Melbourne (408), d Daphne 3rd of Melbourne (827).

### CLASS.

240. BULL, 1 year old—Prizes—£2; £1; Card. Entry fee 8/-, Members 5/-.

- 1519 J. Sanders, "Melbourne Sandboy" (1158), lemon and white, calved 13th October, 1927, bred by H. S. Rudduck, s Yarraview Sandboy (1041), d Lady Buttercup 3rd of Melbourne (874).
- 1520 Captain A. E. T. Payne, "Yarraview Romeo" (1154), orange-fawn and white, calved 18th December, 1927, bred by exhibitor, s Yarraview Diamond 2nd (605), d Yarraview Countess (1494).
- 1521 Captain A. E. T. Payne, "Yarraview Gold Dust" (1153), orange-fawn and white, calved 6th January, 1928, bred by exhibitor, s Yarraview Diamond 2nd (605), d Yarraview Golden Blossom (1496).
- 1522 A. Williams, "Melbourne Sandboy 2nd" (1159), lemon and white, calved 4th November, 1927, bred by H. S. Rudduck, s Yarraview Sandboy (1041), d Songstress of Melbourne (371).
- 1523 A. Fixter, "Melbourne Sandboy 6th" (Vol. 8), lemon and white, calved 29th January, 1928, bred by H. S. Rudduck, s Yarraview Sandboy (1041), d Melbourne Runica (1308).

### CLASS.

241. COW, 4 years old or over (in milk)—Prizes—£4; £1; Card. Entry fee 14/-, Members 8/-.

- 1524 H. S. Rudduck, "Melbourne Snowdrop" (1310), orange-fawn and white, calved 10th September, 1924, bred by exhibitor, s Yarraview Don (216), d Lady Snowdrop of Melbourne (291).
- 1525 E. Le Noury, "Werribee Princess Daffodil" (1245), orange and white, calved 30th January, 1925, bred by exhibitor, s Gem of Meadow View (imp.) (364), d Yarraview Daffodil 2nd (568).
- 1526 W. L. Finn, "Princess Runica of Melbourne" (756), orange and white, calved 8th April, 1920, bred by H. S. Rudduck, s Lord Beaconsfield (187), d Lady Runica (imp.) (290).

### CLASS.

242. COW, 4 years old or over (in calf)—Prizes—£4; £1; Card. Entry fee 14/-, Members 8/-.

- 1527 Captain A. E. T. Payne, "Yarraview Bella" (1011), orange-fawn and white, calved 11th August, 1921, bred by exhibitor, s Yarraview Silver Sequel (327), d Daisy Belle (35).
- 1528 H. S. Rudduck, "Songstress of Melbourne" (371), orange-fawn and white, calved 27th July, 1916, bred by exhibitor, Golden Prince of Melbourne (93), d Dulcinea 2nd (imp.) (267).
- 1529 H. S. Rudduck, "Dulcinea 6th of Melbourne" (835), orange-fawn and white, calved 15th December, 1921, bred by exhibitor, s Yarraview Don (216), d Songstress of Melbourne (371).
- 1530 W. L. Finn, "Nundorah Golden Lily 2nd" (1281), orange and white, calved 17th February, 1925, bred by E. P. Perry, s Golden Knight of Nundorah (260), d Golden Lily of Nundorah (640).

The NEW **NUGGET** tin opens with a twist 3d., 6d. & 10d.



## GUERNSEYS.

115

- 1531 W. L. Finn, "Nundorah Fairy" (1277), orange and white, calved 2nd November, 1924, bred by E. P. Perry, s Milton Victory 2nd (611), d La Colombe 3rd (imp.) (92).  
1532 W. L. Finn, "Rosebud of Melbourne" (764), orange and white, calved 5th January, 1920, bred by H. S. Rudduck, s Lord Beaconsfield (187), d Belle of Melbourne (249).

### CLASS.

243. COW, 3 years old (in milk)—Prizes—£3; £1; Card. Entry fee 10/-. Members 7/-.

- 1533 E. Glover, "Melbourne Fairy 3rd" (1299), lemon and white, calved 19th July, 1925, bred by H. S. Rudduck, s Yarraview Jonathan (626), d Fairy of Melbourne (441).

### CLASS.

244. COW, 3 years old (in calf)—Prizes—£3; £1; Card. Entry fee 10/-. Members 7/-.

- 1534 Captain A. E. T. Payne, "Yarraview Golden Blossom" (1496), orange-fawn and white, calved 15th September, 1925, bred by exhibitor, s Yarraview Old Gold (444), d Yarraview Cootamundra (567).

### CLASS

245. HEIFER, 2 years old—Prizes—£2; £1; Card. Entry fee 8/-. Members 5/-.

- 1535 Captain A. E. T. Payne, "Yarraview Annette" (1904), orange-fawn and white, calved 30th August, 1926, bred by exhibitor, s Gem of Meadow View (imp.) (364), d Yarraview Lady Derwent (1016).

- 1536 Captain A. E. T. Payne, "Yarraview Ethel" (1907), orange-fawn and white, calved 1st December, 1926, bred by exhibitor, s Yarraview Bonnie Boy 2nd (603), d Yarraview Winnie (583).

- 1537 W. A. Gibbs, "Melbourne Rubella 3rd" (1646), lemon and white, calved 10th July, 1926, bred by H. S. Rudduck, s Yarraview Jonathan (626), d Lady Rubella of Melbourne (468).

### CLASS.

246. HEIFER, 1 year old—Prizes—£2; £1; Card. Entry fee 8/-. Members 5/-.

- 1538 Captain A. E. T. Payne, "Yarraview Juliet" (1908), orange-fawn and white, calved 5th December, 1927, bred by exhibitor, s Yarraview Bonnie Boy 2nd (603), d Yarraview Dulcie (1389).

- 1539 Captain A. E. T. Payne, "Yarraview Doreen" (Vol. 8), orange-fawn and white, calved 19th January, 1928, bred by exhibitor, s Gem of Meadow View (imp.), (364), d Yarraview Miss Drew (1271).

- 1540 W. L. Finn, "Melbourne Daphne 8th" (1930), orange and white, calved 6th October, 1927, bred by H. S. Rudduck, s Yarraview Sandboy (1041), d Daphne 3rd of Melbourne (827).

## GUERNSEY DERBY SWEEPSTAKES FOR 1931.

NOTE.—Please apply for special form on which to make entries for this sweepstakes.

A Sweepstakes of £1 each—ten shillings at time of nomination and ten shillings at time of general entry of 1931 Show—with £3 added, to be divided in the proportion of one-half, one-third, and one-sixth, and awarded as first, second and third prizes respectively, at the Society's Exhibition in 1931.

Guernsey Derby for 1931 to be for Heifers calved between 1st July, 1928, and 30th June, 1929, inclusive. Nominations to be made within one month of birth. Second nomination to be made at time of general entry for 1931.

Nominators to fully describe the colour and markings of each entry, and to state name of sire, dam, and sire of dam, together with date of calving, and accompanying same with nomination fee of 10/-.

The "NEW NUGGET" tin opens with a twist 3d., 6d. & 10d.



THERE MUST BE A REASON FOR

## McNamara's Remarkable Progress.

Send a trial truck and find it out. H.O., Temple Court, Melbourne,  
Branches and Agencies throughout Victoria and Riverina.  
Call and See Us.

116

GUERNSEYS.

### CHAMPION PRIZES OF AUSTRALIA.

GUERNSEY BULL (excluding 1-year-old class)—Government Certificate and Society's Sash.

RESERVE CHAMPION GUERNSEY BULL—Society's Sash.

GUERNSEY COW OR HEIFER (excluding 1-year-old class)—Government Certificate and Society's Sash.

RESERVE CHAMPION GUERNSEY COW OR HEIFER—Society's Sash.

## Section 23—Friesians.

Judge: WALTER HAWKER, Esq. Steward: W. B. CUMMING, Esq.

(Entries limited to three in each Class from any one Exhibitor, except in Classes 250 and 259, where only two entries are allowed.)

Cattle entered in this Section must be registered as Friesians in a recognised Friesian Herd Book; and animals entered in the yearling classes must be the progeny of registered parents and be recorded in the Calf Roll. For particulars of registration in the Friesian Herd Book of Australia, apply to the Secretary, Victorian Branch, Temple Court, 422 Collins Street, Melbourne. Females recorded in the Appendices to the A.F.H.B. will not be eligible to compete in this Section.

Cows or Heifers entered in the "In-Calf" Classes must be stripped out prior to entering the Judging Ring.

**NOTE.—Friesians not registered prior to 31st July will only be permitted to be entered for the Show on payment of double entry fees.**

#### CLASS.

247. BULL, 4 years old or over—Prizes—£5; £2; Card. Entry fee 16/-. Members 10/-.

1541 J. Plattfuss, "Victoria Double Oak De Kol" (386), calved 16th February, 1921, bred by Department of Agriculture, s Dominion Oakdale (342), d Dominion Hyacinth (374).

1542 F. Hartley, "Greenvale Dutch Oak" (845), calved 3rd August, 1924, bred by J. Plattfuss, s Greenvale Oakwood Patch (478), d Westmere Oakwood Duchess (602).

1543 G. W. Colman, "Greenvale Paul Paxton" (Vol. 9), calved 29th August, 1924, bred by James Plattfuss, s Lydholme Segis Paxton (380), d Westmere Oakwood Piebe (601).

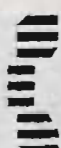
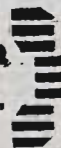
 The **NEW NUGGET**  tin opens with a twist 3d., 6d. & 10d.



# John McNamara & Co. PTY. LTD., Temple Court, COLLINS STREET, MELB. Auctioneers, Etc.

## FRIESIANS.

117

### CLASS.

248. BULL, 3 years old—Prizes—£4; £2; Card. Entry fee 14/-.  
Members 8/-.

- 1544 Ralph Clyne, "Delstud Sylvia Major" (923), calved 11th August, 1925, bred by W. E. Looker, s Burnbank Sir Ormsby Canary Triumph (456), d Kellevie Mooie Blanco (1303).  
1545 Oswald J. Syme, "Bolobek Topmast" (908), calved 3rd October, 1925, bred by exhibitor, s Matador Highland Segis (imp.), (510), d Bainfield Topsy 13th (1460).  
1546 Department of Agriculture, "Victoria Joyous Mercedes" (985), calved 10th January, 1926, bred by exhibitors, s Dominion Woodcrest Piebe Mercedes (714), d Victoria Joybell (995).

### CLASS.

249. BULL, 2 years old—Prizes—£3; £1; Card. Entry fee 10/-.  
Members 7/-.

- 1547 Dunbar Bros., "Wimmera Toby" (Vol. 9), calved 24th February, 1927, bred by exhibitors, s Bolobek Caesar (403), d Bolobek Juliet (1193).  
1548 J. Plattfuss, "Greenvale Dutch Boy" (Vol. 9), calved 5th August, 1926, bred by exhibitor, s Lydholme Segis Paxton (380), d Westmere Oakwood Duchess (602).  
1549 J. Plattfuss, "Greenvale Ideal Segis" (Vol. 9), calved 14th October, 1926, bred by exhibitor, s Lydholme Segis Paxton (380), d Yorkshire Rosevale Ideal (1443).  
1550 Oswald J. Syme, "Bolobek Topsail" (Vol. 9), calved 5th October, 1926, bred by exhibitor, s Matador Highland Segis (imp.) (510), d Bainfield Topsy 13th (1460).  
1551 E. L. Smith and Sons, "Homeleigh Oakfield" (943), calved 28th November, 1926, bred by exhibitors, s Homeleigh Opera Boy (852), d Halecote Oakleaf Fobes (600).

### CLASS.

250. BULL, 1 year old—Prizes—£2; £1; Card. Entry fee 8/-.  
Members 5/-.

- 1552 A. V. Becher, "Braeside Sultan Triumph" (C.R.), calved 26th August, 1927, bred by exhibitor, s Rosevale Inka Sylvia Triumph (371), d Burnbank Berchams Sultana (1103).  
1553 Austin Exell, "Scotsburn Prince Hanover (C.R.), calved 29th August, 1927, bred by J. R. George, s Woodlands Bill (Vol. 9), d Duchess of Hanover 2nd of Berry (214).  
1554 J. Plattfuss, "Greenvale Echo Clarence" (C.R.), calved 11th September, 1927, bred by A. G. Tedcastle, s Echo Domino of Oakview (587), d Glen Elgin Clarice (2453).  
1555 Oswald J. Syme, "Bolobek Alfred" (C.R.), calved 1st August, 1927, bred by exhibitor, s Matador Highland Segis (imp.) (510), d Bolobek Agnes (1112).  
1556 Oswald J. Syme, "Bolobek Eric" (C.R.), calved 5th September, 1927, bred by exhibitor, s Matador Highland Segis (imp.) (510), d Bolobek Sylvia Echo (1487).  
1557 Henry W. Irwin, "Burnbank Prince Patch" (C.R.), calved 19th August, 1927, bred by Plack and Gamble, s Rock Patch (189), d Bainfield No. 40 (553).

### CLASS.

251.—BULL, calved between 1st January, 1928, and 30th June, 1928  
—Prizes—£2; £1; Card. Entry fee 8/-, Members 5/-.

- 1558 Austin Exell, "Glenloth Major Oakwood" (C.R.), calved 24th January, 1928, bred by Harrison Allez, s Alnebank Matador Prince (895), d Rockbank Tulip 3rd (2564).  
1559 E. L. Smith and Sons, "Homeleigh Oakling" (C.R.), calved 9th January, 1928, bred by exhibitors, s Homeleigh Play Boy (944), d Halecote Oakleaf Fobes (600).

The "NEW NUGGET" tin opens with a twist 3d., 6d. & 10d.



# DON'T SAY GIN! SAY GILBEY'S

118

## FRIESIANS.

### CLASS.

252. COW, 5 years old or over (in milk)—Prizes—£4; £2; Card.  
Entry fee 14/-. Members 8/-.

1560 Oswald J. Syme, "Springfield No. 9" (1071), calved 23rd September, 1919, bred by J. Pirie (N.Z.), s Rosevale Inka Sylvia Posch 1584, N.Z.F.H.B., d Springfield Black Rose, 2809, N.Z.F.H.B.

1561 Department of Agriculture, "Victoria Freemartin" (2067), calved 24th January, 1923, bred by exhibitors, s Victoria Songboy (359), d Dominion Belle Corona (369).

1562 Department of Agriculture, "Victoria Songbelle" (1708), calved 25th August, 1923, bred by exhibitors, s Victoria Songboy (359), d Victoria Dutch Belle (990).

1563 J. T. Tweddle, "Burnbank Inka Sylvia Violet" (1106), calved 18th September, 1920, bred by Flack and Sewell, s Rosevale Inka Burkeyje (179), d Dominion Violet Fobes (255).

### CLASS.

253. COW, 5 years old or over (in calf)—Prizes—£4; £2; Card.  
Entry fee 14/-. Members 8/-.

1564 Oswald J. Syme, "Bainfield Sylvia Topsy 2nd" (1458), calved 4th October, 1921, bred by W. D. Hunt (N.Z.), s Rosevale King Sylvia 1221, N.Z.F.H.B., d Bainfield 7th, 2053, N.Z.F.H.B.

1565 E. L. Smith and Sons, "Halecote Opera Girl" (1281), calved 8th August, 1922, bred by G. A. Waite, s Victoria Songboy (359), d Halecote Katinka (584).

1566 Department of Agriculture, "Victoria Lean Patch" (1705), calved 25th January, 1923, bred by exhibitors, s Victoria Jo Patch (345), d Dominion Kathleen (378).

1567 Department of Agriculture, "Victoria Pattibelle" (1707), calved 5th October, 1923, bred by exhibitors, s Victoria Jo Patch (345), d Victoria Milkbelle (997).

1568 Department of Agriculture, "Victoria Wedding Bell" (999), calved 18th January, 1922, bred by exhibitors, s Victoria Milkman Jo (344), d Dominion Belle Corona (369).

1569 J. T. Tweddle, "Burnbank Muller Patch" (1817), calved 27th March, 1922, bred by Flack and Sewell, s Rock Patch (189), d Miss Muller 3rd of Berry (242).

### CLASS.

254. COW, 4 years old (in milk)—Prizes—£4; £1; Card. Entry fee 14/-. Members 8/-.

1570 Department of Agriculture, "Victoria Oakbell" (2069), calved 13th December, 1924, bred by exhibitors, s Dominion Oakdale (342), d Dominion Belle Corona (369).

### CLASS.

255. COW, 4 years old (in calf)—Prizes—£4; £1; Card. Entry fee 14/-. Members 8/-.

No. Entry.

### CLASS.

256. COW, 3 years old (in milk)—Prizes—£4; £1; Card. Entry fee 14/-. Members 8/-.

1571 Flack and Gamble, "Burnbank Iona Woodcrest" (2380), calved 6th August, 1925, bred by Flack and Sewell, s Burnbank Iona Patch (707), d Burnbank Woodcrest Patch (1824).

### CLASS.

257. COW, 3 years old (in calf)—Prizes—£4; £1; Card. Entry fee 14/-. Members 8/-.

1572 Department of Agriculture, "Victoria Top Patch" (2634), calved 24th July, 1925, bred by exhibitors, s Victoria Topnote (674), d Victoria Lean Patch (1705).

1573 J. T. Tweddle, "Winlaton Jessie Burkeyje" (Vol. 9), calved 2nd July, 1925, bred by Flack and Sewell, s Rosevale Inka Burkeyje (179), d Rosevale Jessie Posch (1096).

1574 J. T. Tweddle, "Winlaton Lassie's Patch" (Vol. 9), calved 27th December, 1925, bred by exhibitor, s Rock Patch (189), d Westmere Pontiac Lassie (1713).

The "NEW NUGGET" tin opens with a twist 3d., 6d. & 10d.



**Those Big, Robust, Hardy Black and White  
Cattle.**

# **FRIESIANS**

**ARE**

**The Premier Herd-Test Breed.**

**THE GOVERNMENT RECORDS SHOW FRIESIANS  
MAKE MOST BUTTER-FAT, AND THEY  
GIVE MOST MILK.**

**Friesians also**

**MATURE QUICKLY AND LIVE LONG.**

**THEY MILK RIGHT ON TO EACH CALVING.**

**THE CALVES ARE VERY STRONG AND HARDY.**

**THEY MAKE QUICK-SELLING VEALERS.**

**THE OLD COWS AND STEERS FLESH UP QUICKLY  
FOR BEEF.**

**On All-Round Quality  
Friesians are**

**The Ideal Farmer's Cattle.**

**Full information about Friesians can be had from J. S. McFadzean,  
Inspector and Publicity Officer for the Friesian Cattle Club.**

**ON THE SHOW GROUNDS.**

**AT THE FRIESIAN KIOSK.**

**Stand 240, Degrares Street.**

**Private Address: 22 RALPH STREET, RESERVOIR, N.19.**

**'Phone: Northcote 2598.**

**Business Address: McFADZEAN & ROSS PTY. LTD.,**

**STATION ENTRANCE, RESERVOIR, N.19. 'Phone: Northcote 2598.**



# The Colonial Mutual Fire Insurance Coy. Ltd.

OFFICE AT  
SHOW GROUND

405-7 COLLINS STREET  
Fire, Live Stock, and Agricultural Risks

120

## FRIESIANS.

### CLASS.

258. HEIFER, 2 years old—Prizes—£3; £1; Card. Entry fee 10/-, Members 7/-.

1575 Dunbar Bros., "Wimmera Wildflower" (Vol. 9), calved 4th February, 1927, bred by exhibitors, s Bolobek Caesar (403), d Ransome of Craignell (1020).

1576 Oswald J. Syme, "Bolobek Tibbie" (Vol. 9), calved 23rd September, 1926, bred by exhibitor, s Matador Highland Segis (imp.) (510), d Bainfield Sylvia Topsy 6th (1459).

1577 Flack and Gamble, "Burnbank Fiona Patch" (2376), calved 22nd August, 1926, bred by exhibitors, s Rock Patch (189), d Dominion Iona (263).

1578 Department of Agriculture, "Victoria Ilka Patch (Vol. 9), calved 23rd November, 1926, bred by exhibitors, s Victoria High Patch (537), d Victoria Milkbell (997).

### CLASS.

259. HEIFER, 1 year old—Prizes—£2; £1; Card. Entry fee 8/-, Members 5/-.

1579 Oswald J. Syme, "Bolobek Belinda" (C.R.), calved 13th July, 1927, bred by exhibitor, s Alcartra King Echo (imp.) (684), d Bolobek Berenice (2362).

1580 Oswald J. Syme, "Bolobek Dionetta" (C.R.), calved 8th August, 1927, bred by exhibitor, s Bolobek Topgallant (808), d Bolobek Diamond (1772).

1581 E. L. Smith and Sons, "Homeleigh Operetta" (Vol. 9), calved 12th July, 1927, bred by exhibitors, s Homeleigh Prince Fobes (945), d Halecote Opera Girl (1281).

1582 Flack and Gamble, "Netherlea Victress Beets" (C.R.), calved 11th September, 1927, bred by Burnbank Cheese Co., s Rosevale Sir Sylvia Beets (524), d Ashlynn 44th (1011).

1583 Sewell and Edwards "Road's End Maid" (C.R.), calved 28th August, 1927, bred by Dr. S. V. Sewell, s Winlaton Mercedes Alcartra (Vol. 9), d Burnbank Inka Rosey (2123).

1584 Sewell and Edwards. "Road's End Ida" (C.R.), calved 4th September, 1927, bred by Dr. S. V. Sewell, s Burnbank Iona Alcartra (911), d Burnbank Inka Segis Bercham (1519).

### CLASS.

260. HEIFER, calved between 1st January, 1928, and 30th June, 1928—Prizes—£2; £1; Card. Entry fee 8/-, Members 5/-.

1585 Department of Agriculture, "Victoria Ilka Tinkle" (C.R.), calved 25th January, 1928, bred by exhibitors, s Victoria Topnote (674), d Victoria Milkbell (997).

### CLASS.

261. \*GROUP PRIZES (Special)—One male and two females, any age, bred by exhibitor. Competition for these prizes is limited to animals entered in the ordinary classes—Prizes—£4; £1; Card. Entry fee 14/-, Members 8/-.

1586 Oswald J. Syme.

1587 Oswald J. Syme.

1588 Department of Agriculture.

## TYPE AND UTILITY DIVISION.

### CLASS

262. \*TYPE AND TEST SWEEPSTAKES.—BULL, any age. A bull will be eligible for entry in this class if from a registered female which has averaged not less than 10 lb. of butter fat per week in an official or semi-official test of not less than 273 days. Judging will be on points, 50 being allowed for type and 50 for test pedigree. In this latter section, 25 points

The "NEW NUGGET" tin opens with a twist 3d., 6d. & 10d.



# The Colonial Mutual Fire Insurance Coy. Ltd.

OFFICE AT  
SHOW GROUND

405-7 COLLINS STREET  
Fire, Live Stock, and Agricultural Risks

## FRIESIANS.

121

will be allowed for the butter-fat record yield of the bull's dam and 25 points for the record yield of the bull's sire's dam, in the proportion of two points for each 1 lb. of butter-fat over 10 lb. per week averaged by a cow, after assessing her production by adding allowances in accordance with the Victorian Government Official Herd Testing Scheme. Records of the dam and sire's dam must be lodged with the entry, and only tests completed on or before 31st July, 1928, will be taken into consideration. A card showing the record of the bull's dam and his sire's dam will be displayed on the stall during the Show. Special Prizes—The Friesian Cattle Club of Australia (Victorian Branch) has donated 15 guineas towards the prize money for this class, which, together with the sweepstakes of £1 for each animal entered, will be divided in the proportion of one-half, one-third and one-sixth, and awarded as first, second and third prizes respectively. Entry fee and sweepstakes £1/7/6, Members £1/5/—Prizes—£10/7/6; £6/18/4; £3/9/2.

- 1589 J. Plattfuss, "Greenvale Dutch Boy" (Vol. 9). (See also Class 249.)  
1590 F. Hartley, "Greenvale Dutch Oak" (845). (See also Class 247.)  
1591 E. L. Smith and Sons, "Homeleigh Oakfield" (943). (See also Class 249.)  
1592 E. L. Smith and Sons, "Homeleigh Oakling" (C.R.). (See also Class 251.)  
1593 G. W. Colman, "Greenvale Paul Paxton" (Vol. 9). (See also Class 247.)

Prizes in the following classes are presented by the Government of Victoria.

Cows competing in these Classes must have gained a Government Herd Testing Certificate during the year ending 31st July, 1928.

Judges will award numerical estimate, not exceeding 100 points, to all competitors in each Class for type and conformation.

Cow which has given highest yield of butter fat in Class to receive the highest number of points that the Judge awarded in the same Class for type; others pro rata.

### CLASS.

263. \*COW (Certificate, junior or senior 4-year-old, and mature cow standard) (Special)—Prizes—£4; £2; £1. Entry fee 14/-, Members 8/-.

- 1594 E. L. Smith and Sons, "Halecote Opera Girl" (1281). (See also Class 253.)  
1595 Department of Agriculture, "Victoria Freemartin" (2067). (See also Class 252.)  
1596 Department of Agriculture, "Victoria Lean Patch" (1705). (See also Class 253.)  
1597 Department of Agriculture, "Victoria Songbelle" (1708). (See also Class 252.)

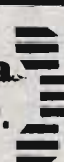
 **The "NUGGET"**  **tin opens with a twist 3d., 6d. & 10d.**



# DON'T SAY GIN! SAY GILBEY'S

122

FRIESIANS.

**CLASS.**

264. \*COW (Certificate, junior or senior 3-year-old standard) (Special)—Prizes—£4; £2; £1. Entry fee 14/-. Members 8/-.

No. Entry.

**CLASS.**

265. \*HEIFER (Certificate, junior or senior 2-year-old standard) (Special)—Prizes—£4; £2; £1. Entry fee 14/-. Members 8/-.

1598 Department of Agriculture, "Victoria Oakbelle" (2069). (See also Class 254.)

1599 Department of Agriculture, "Victoria Top Patch" (2634). (See also Class 257.)

**CHAMPION PRIZES OF AUSTRALIA.**

FRIESIAN BULL (excluding 1-year-old class)—Government Certificate and Society's Sash.

RESERVE CHAMPION FRIESIAN BULL—Society's Sash.

FRIESIAN COW OR HEIFER (excluding 1-year-old class)—Government Certificate and Society's Sash.

RESERVE CHAMPION FRIESIAN COW OR HEIFER—Society's Sash.

## Section 24---Dexter Kerries.

Judge: S. R. WATKINS, Esq.

Steward: Dr. S. V. SEWELL.

Entries limited to three in each Class from any one Exhibitor.

**CLASS.**

266. BULL, 3 years old or over—Prizes—£2; Card. Entry fee 8/-. Members 5/-.

No Entry.

**CLASS.**

267. BULL, under 3 years old—Prizes—£2; Card. Entry fee 8/-. Members 5/-.

No Entry.

**CLASS.**

268. COW, 3 years old or over—Prizes—£2; Card. Entry fee 8/-. Members 5/-.

1600 P. W. Singleton, "Peggie," black, calved 1925.

**CLASS.**

269. COW OR HEIFER, under 3 years old—Prizes—£2; Card. Entry fee 8/-. Members 5/-.

No Entry.

**CHAMPION PRIZES OF AUSTRALIA.**

DEXTER KERRY BULL (over 12 months old)—Government Certificate and Society's Sash.

RESERVE CHAMPION DEXTER KERRY BULL—Society's Sash.

DEXTER KERRY COW OR HEIFER (over 12 months old)—Government Certificate and Society's Sash.

RESERVE CHAMPION DEXTER KERRY COW OR HEIFER—Society's Sash.

For Milking Competition, see Class 1722, Section 53.

The **NEW NUGGET** tin opens with a twist 3d., 6d. & 10d.



**INSURE WITH THE**  
**FARMERS' AND SETTLERS'**  
**CO-OPERATIVE INSURANCE**  
**COMPANY OF AUSTRALIA**  
**LIMITED**

---

**TEMPLE COURT, 422-428 COLLINS ST.**  
**MELBOURNE**

**Telephones: Central F 3653, 3654**

---

***ALL CLASSES of FIRE, HAYSTACK, CROP,  
WORKERS' COMPENSATION, MOTOR CAR,  
ACCIDENT, and LIVE STOCK INSURANCES,  
EFFECTED***

---

***Victorian Directors:***

P. H. IBBOTT, Chairman.      DUNCAN McLENNAN  
WM. THWAITES, A. J. OATES, H. S. ARCHDALL  
A. W. THWAITES, Managing Director



# Ford Estates, Geelong

BETTER THAN INSURANCE FOR YOUR CHILDREN.

124

TESTING COMPETITIONS.

## Section 25--:Testing Competitions

Judges: P. R. SCOTT, Esq.  
A. J. GILL, Esq.

CLASS.

270. \*"THE WEEKLY TIMES" CHAMPION BUTTER FAT AND MILK TEST—Special Prizes, £30 (presented by "The Herald" and "Weekly Times" Ltd.)—Prizes—£15; £8; £5; £2.

Each exhibitor will be allowed three entries in this class, and shall have the right to nominate a maximum number of ten cows, a fee of one shilling to be paid for each cow at time of entry. The exhibitor may compete with any cow or cows selected from those which he has nominated. The names of all cows nominated must be stated on entry form.

Exhibits found to be infected or sick must be withdrawn from the test.

- 1601 Kerr Bros., "Morven Duchess of Brunswick 3rd" (V.M.S.H.B.) (Milking Shorthorn). (See also Class 174.)
- 1602 A. Buchanan and Sons, "Gleneira Linnet" (14497) (Ayrshire), white and brown, calved 11th August, 1923, bred by exhibitors, s A1. of Gleneira (3331), d Lizzie of Gleneira (11760).
- 1603 A. Buchanan and Sons, "Choice of Gleneira" (10818) (Ayrshire). See also Class 202.)
- 1604 F. Bidgood, "Morocco Pansy of Staghorn" (10154) (Jersey), whole, calved 4th August, 1919, bred by exhibitor, s Morocco Bound (918), d Kyora Pansy 7th (9210).
- 1605 F. Bidgood, "Staghorn Fox's Clementine 4th" (18633) (Jersey). (See also Class 224).
- 1606 Xavier College, "Burnside Mandoline" (16930) (Jersey), whole, calved 3rd March, 1923, bred by R. R. Kerr, s Milkmaid's Chief of Banyule (1412), d Harpsichord of Banyule (9483).
- 1607 P. J. Maloney, "Mystery of Belgonia" (12996) (Jersey), whole, calved 4th August, 1921, bred by exhibitor, s Hedge of Banyule (1421), d Buttercup of Bonshaw (7169).
- 1608 P. J. Maloney, "Elossom 2nd of Belgonia" (13753) (Jersey), whole, calved 21st August, 1922, bred by exhibitor, s Hedge of Banyule (1421), d Wattle of Springhurst (5408).
- 1609 W. K. Atkinson, "Fairy of Willow Park" (13599, M.S.H.B.A.) (Milking Shorthorn). (See also Class 175.)
- 1610 Hon. T. H. Payne, "Manor Tiarella" (imp.), 30193 (1105, A.A.) (Red Poll). (See also Class 188).
- 1611 Hon. T. H. Payne, "Necton Effigy" (imp.), 29119 (1106 A.A.) (Red Poll). (See also Class 188).
- 1612 Department of Agriculture, "Victoria Reparation" (796 B.) (Red Poll). (See also Class 188).
- 1613 Department of Agriculture, "Victoria Ghetto" (1656 A.) (Red Poll). (See also Class 188).
- 1614 Department of Agriculture, "Victoria Ghenta" (793 B.) (Red Poll). (See also Class 189).
- 1615 Department of Agriculture, "Victoria Freemartin" (2067) (Fresian). (See also Class 252).
- 1616 Department of Agriculture, "Victoria Songbelle" (1708) (Fresian). (See also Class 252).
- 1617 Robert H. Maher, "Lassie Fowler of Rosemont" (13224) (Jersey). (See also Class 222).
- 1618 Robert H. Maher, "Lady Fowler 3rd of Rosemont" (18855) (Jersey). (See also Class 224).

 The **NEW NUGGET** tin opens with a twist 3d., 6d. & 10d. 



# Ford Estates

NOW MUST MEAN BIG MONEY WHEN THEY GROW UP.

## TESTING COMPETITIONS.

125

- 1619 Robert H. Maher, "Lassie Fowler 2nd of Rosemont" (17796) (Jersey), broken, calved 4th July, 1923, bred by exhibitor, s Cobber of Banyule (1923), d Lassie Fowler 8th of Melrose (9892).
- 1620 P. J. Maloney, "Peggy 3rd of Belgonia" (21493) (Jersey), broken, calved 18th August, 1926, bred by exhibitor, s Bright Twylsh of Belgonia (4262), d Beauty of Belgonia (9548).
- 1621 John Canobio, "Freda of Glen Erin" (8751) (Ayrshire). (See also Class 202).
- 1622 F. T. Trevaskis, "Miss Guy of Tarnpurr" (9745) (Jersey). (See also Class 234).
- 1623 C. Gordon Lyon, "Soprano 4th of Banyule" (11607) (Jersey), whole, calved 11th August, 1922, bred by exhibitor, s Molly's Twylsh of Banyule (2441), d Soprano 2nd of Banyule (6081).
- 1624 Aveley Stud Farm Pty. Ltd., "Norma of Terarra" (11505) (Jersey), broken, calved 17th October, 1921, bred by M. W. Hyam and Sons, s Carnegie of Terarra (1389), d Hope of Terarra (8169).
- 1625 Aveley Stud Farm Pty. Ltd., "Aveley Silvermine" (Vol. XV.) (Jersey). (See also Class 226).
- 1626 Arthur H. S. Schier, "Scotswood Mistress" (10310) (Ayrshire), red and white, calved 28th September, 1920, bred by exhibitor, s Warwick of Sparrovale (2644), d Mitre of Balvormie (4634).
- 1627 Arthur H. S. Schier, "Scotswood Fuchsia" (14146) (Ayrshire). (See also Class 202).
- 1628 Arthur H. S. Schier, "Scotswood Blanche" (Vol. XX.) (Ayrshire). (See also Class 202).

**Cow** (any pure breed, and in those breeds in which registration is insisted upon in the ordinary sections, competitors in this class must be so registered). All exhibits must have been the property of the exhibitors three months before the date of entry. The cows will be milked dry in the presence of the Stewards or Judges, or persons whom they may appoint, on Sunday, 16th September, 1928, at 5 p.m., when the exhibits must be in the yards, such milking not to be taken into account. They will be milked at 7 a.m. and 5 p.m. on Monday, Tuesday and Wednesday, 17th, 18th and 19th September. The milk will be weighed and subjected to the Babcock test, and the prizes awarded to the cows whose milk gives the highest monetary returns, such returns to be valued according to the market value of butter fat during the week of the competition, and the non-fatty solid content of the skim milk.

## THE CAPTAIN PAYNE PRODUCTION AND FODDER TEST.

CLASS.

- 27f. \*SPECIAL PRIZES, 100 Guineas (presented by Captain A. E. T. Payne), for cows showing the highest percentage of profit when value of milk and butter-fat produced and cost of fodder are taken into consideration, in accordance with the conditions set out hereunder. First prize, 60 guineas; second prize, 25 guineas; third prize, 10 guineas; fourth prize, 5 guineas. Entry fee 10/-.
- 1629 A. Buchanan and Sons, "Gleneira Linnet" (14497) (Ayrshire). (See also Class 270).

The **NEW NUGGET** tin opens with a twist 3d., 6d. & 10d.



# The Colonial Mutual Fire Insurance Coy. Ltd.

OFFICE AT  
SHOW GROUND

405-7 COLLINS STREET  
Fire, Live Stock, and Agricultural Risks

126

## TESTING COMPETITIONS.

- 1630 A. Buchanan and Sons, "Choice of Gleneira" (10818) (Ayrshire). (See also Class 202).
- 1631 F. Bidgood, "Morocco Pansy of Staghorn" (10154) (Jersey). (See also Class 270).
- 1632 F. Bidgood, "Staghorn Fox's Clementine 4th" (18633) (Jersey). (See also Class 224).
- 1633 W. K. Atkinson, "Fairy of Willow Park" (13599, M.S.H.B.A.). (Milking Shorthorn). (See also Class 175).
- 1634 Hon. T. H. Payne, "Manor Tiarella" (imp.), 30193 (1105 A.A.) (Red Poll). (See also Class 188).
- 1635 Hon. T. H. Payne, "Neeton Effigy" (imp.), 29119 (1106 A.A.) (Red Poll). (See also Class 188).
- 1636 Robert H. Maher, "Lassie Fowler of Rosemont" (13224) (Jersey). (See also Class 222).
- 1637 Robert H. Maher, "Lady Fowler 3rd of Rosemont" (18855) (Jersey). (See also Class 224).
- 1638 Robert H. Maher, "Lassie Fowler 2nd of Rosemont" (17796) (Jersey). (See also Class 270).
- 1639 P. J. Maloney, "Peggy 3rd of Belgonia" (21493) (Jersey). (See also Class 270).
- 1640 John Canbio, "Freda of Glen Erin" (8751) (Ayrshire). (See also Class 202).
- 1641 F. T. Trevaskis, "Miss Guy of Tarnpirr (9745) (Jersey). (See also Class 234).
- 1642 C. Gordon Lyon, "Soprano 4th of Banyule" (11607) (Jersey). (See also Class 270).
- 1643 Aveley Stud Farm Pty. Ltd., "Norma of Terarra" (11505) (Jersey). (See also Class 270).
- 1644 Aveley Stud Farm Pty. Ltd., "Aveley Silvermine" (Vol. XV.) (Jersey). (See also Class 226).
- 1645 Arthur H. S. Schier, "Scotswood Mistress" (10310) (Ayrshire). (See also Class 270).
- 1646 Arthur H. S. Schier, "Scotswood Fuchsia" (14146) (Ayrshire). (See also Class 202).
- 1647 Arthur H. S. Schier, "Scotswood Blanche" (Vol. XX.) (Ayrshire). (See also Class 202).

## CONDITIONS GOVERNING TEST.

1. Only pure bred cows registered in recognised Herd Books may compete.
2. Exhibits must have been the property of exhibitors for three months prior to date of entry.
3. Exhibits must be in their allotted stalls not later than 8 a.m. on Thursday, 13th September, and must not be fed or watered between that hour and 12 noon, when they will be weighed and the test commenced.
4. All mangers must be thoroughly cleaned at 8 a.m. on Thursday, 13th September, and thereafter only the Society's attendants will be permitted to place feed in the mangers, but owners or their representatives must order and prepare such feed. The Society's attendants will also supply water whenever so desired by owners or their representatives.
5. No cow shall be fed on a ration averaging in cost less than 1/2 per day, or if so fed shall be charged a minimum of 1/2 per day.
6. Half of the cost of fodder consumed between the hours of 12 noon on Thursday, 13th September, and 12 noon on Wednesday, 19th September, computed in accordance with the Price List set out hereunder, will be deducted from the value of the milk produced, providing that if such amount is less than the minimum, 3/6 will be deducted.

---

## SEPPELT'S FAMOUS WINES.



# LOUDEN

Barn Equipment is Labor Saving, Permanent and Sanitary.

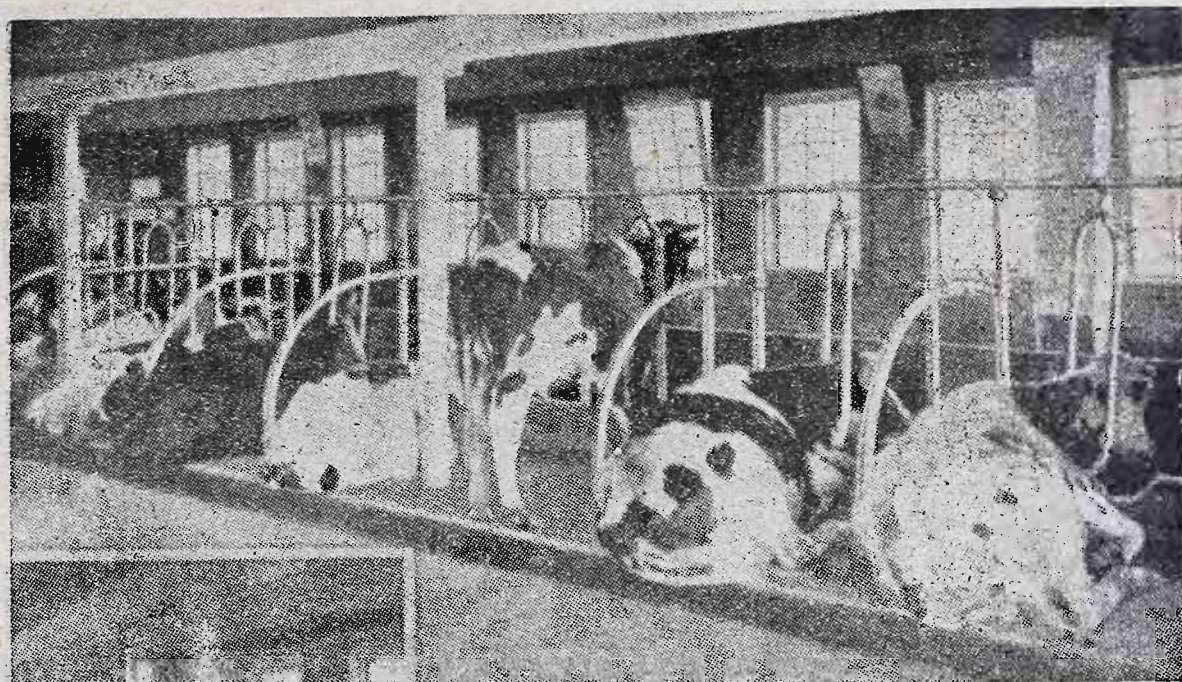

## MODEL DAIRY FARM BUILDINGS DESIGNED and ERECTED.

CONCRETE SILOS are proof against Vermin, Rot, Fire, Waste and Depreciation.

PAPEC ENSILAGE CUTTERS.—The fastest and best Silo Filler made. "Does not clog."

E. B. OSBORNE MAIZE BINDERS AND LISTERS.

LOUDEN MONORAIL.—For factories, stores, garages, etc. Enquire for illustrated pamphlets.

PLANS, ESTIMATES, ADVICE, Free of Charge.

Instructive Illustrated Literature on request.

Knox Farm Machinery (J. T. Knox, Civil and Agricultural Engineer), Leongatha.

---

Melbourne Office: 516 Collins Street.  
Stand No. 364.

'Phone: F2550.

NEAR HALL OF MANUFACTURES.



ABSOLUTELY IN THE HEART OF ESTABLISHED INDUSTRY,

## Ford Estates, Geelong

OFFER AN UNIQUE OPPORTUNITY.

128

### TESTING COMPETITIONS.

7. No fodder except that specified in Price List will be permitted to be used.

8. All mangers must be thoroughly cleaned at 12 noon on Wednesday, 19th September, and exhibits must not be fed or watered between 12 noon and 4 p.m. on that day, when they will again be weighed, and, in the event of loss of weight during the test, will be penalised at the rate of 2d. per lb. of weight lost.

9. All medicines, drenches and veterinary services which may be required throughout the test will be charged against the production value.

10. Exhibits found to be infected or sick must be withdrawn from the test.

11. Cows will be milked dry in the presence of the Stewards or Judges, or persons whom they may appoint, on Sunday, 16th September, at 5 p.m., such milking not to be taken into account. They will be milked at 7 a.m. and 5 p.m. on Monday, Tuesday and Wednesday, 17th, 18th and 19th September, for the purposes of the test.

12. The milk will be weighed and subjected to the Babcock test, and valued according to the market value of butter-fat during the week of the competition, and the non-fatty solid content of the skim-milk.

At the conclusion of the test, the production values and the total amount and varieties of the fodder consumed by each exhibit, together with particulars of other expenses and penalties (if any), will be published.

### PRICE LIST.

All fodder to be purchased from the Society at the following rates:—

Straw .....	1/3	per bale (56 lbs.).
Chaff .....	4/6	per cwt.
Lucerne Chaff .....	6/-	" "
Lucerne Hay .....	5/-	" "
Manger Oaten Hay .....	4/6	" "
Crushed Oats .....	3/6	per bushel (40 lbs.).
Crushed Barley .....	3/3	" " (50 lbs.).
Crushed Maize .....	7/3	" " (54 lbs.).
Maize Oil Meal .....	10/-	per bag (120 lbs.).
Swedes , .....	5/-	per cwt.
Carrots .....	7/-	" "
Green Feed .....	3d.	per bundle (16 lbs.).
Molasses * .....	5/-	per tin (56 lbs.).
Meggitt's Meal .....	14/-	per bag (100 lbs.).
Pollard .....	1/6	per bushel (20 lbs.).
Bran .....	1/5	" " (20 lbs.).
Salt Licks .....	10d.	per cake (5 lbs.).
Rock Salt .....	1d.	per lb.
Oil Cake .....	1/2	per cake (10 lbs.).
Polly Feed .....	7/-	per bag (80 lbs.).
Mal <sup>t</sup> Combings .....	2/6	" " (60 lbs.).
Oat Hulls .....	2/3	" " (60 lbs.).
Pea Meal .....	2/3	per bushel (20 lbs.).

NOTE.—Exhibitors are requested to notify the Society about a week before the tests actually take place the approximate quantities of each fodder required.

## SEPPELT'S FAMOUS WINES.



THE MORE YOU BUY—

THE MORE YOU SAVE

---

TESTING COMPETITIONS.

129

GOVERNMENT HERD TEST PRIZES.

Presented by the Government of Victoria, conditional upon the winning Grand Champion and Annual Champion Cows, and, in the case of the Champion Herd, three of the best Cows from such herd, being exhibited at the next succeeding Royal Show, unless special exemption is granted.

(1) **Grand Champion Cow**, under Government standard herd test regulations. A Grand Champion prize of £100 to be awarded to the cows securing position of Annual Champion for three years, not necessarily in succession.

(2) **Annual Champion Cow**, under Government standard herd test regulations. A prize of £10 to be awarded to the cow which gives the greatest amount of butter fat under the herd test regulations of the Department of Agriculture during a lactation terminating within a year ended 30th June, subject to such cow re-calving within fifteen months from the commencement of such lactation period. If two lactation periods are completed within the year, the last will be the period considered.

Winners—1916: W. Woodmason's "Jessie 6th of Melrose" (4519 A.J.H.B.) (Jersey); 1917: C. D. Lloyd's "Mercedes Noble Queen" (imp.) (4241 A.J.H.B.) (Jersey); 1918: W. Woodmason's "Jessie 6th of Melrose" (4519 A.J.H.B.) (Jersey); 1919: S. Rowe's "Tiddlewinks 2nd of Holmwood" (5440 A.J.H.B.) (Jersey); 1920: J. Hunter's "Rarity 8th of Melrose" (5560 A.J.H.B.) (Jersey); 1921: T. Mesley's "Garenne 2nd" (5242 A.J.H.B.) (Jersey); 1922: J. Hunter's "Rarity 8th of Melrose" (5560 A.J.H.B.) (Jersey); 1923: T. Mesley's "Ragtime of Warenda" (7196 A.J.H.B.) (Jersey); 1924: W. K. Atkinson's "Cherry of Willow Park" (9198 M.S.H.B.A.) (Milking Shorthorn); 1925: Robert Ralston's "Poppy of Ben Kell" (4584 A.H.B.) (Ayrshire); 1926: J. Plattfuss' "Westmere Oakwood Piebe" (601 A.F.H.B.) (Friesian); 1927: Oswald J. Syme's "Bainfield Netherland Sylvia 2nd" (1455, A.F.H.B.) (Friesian).

(3) **Annual Reserve Champion Cow**, under Government standard herd test regulations. A prize of £5 per annum to be awarded to the cow attaining second place under the conditions set out in (2).

(4) **Champion Herd**, Prize £20, and

---

CHATEAU TANUNDA BRANDY.



# MEGGITT'S LINSEED MEAL

For Pigs.

130

## TESTING COMPETITIONS.

### (5) Reserve Champion Herd, Prize £10—

To be awarded to the herds giving the greatest and the second greatest average returns under the Government standard herd test regulations of the Department of Agriculture during a year ending 30th June, subject to the following conditions:—

- (1) Minimum number of cows (completing the test during the year) in a herd, 10.
- (2) Such herd to average 300lbs. of butter fat, inclusive of allowances, as follows:—
  - (a) In a herd of more than 10 cows, each cow will receive an allowance equivalent to  $\frac{1}{2}$ lb. of butter fat for each cow in the herd.
  - (b) Junior Two-Year-Old Class, allowance 150lbs.; Senior Two-Year-Old Class, allowance 125lbs.; Junior Three-Year-Old Class, allowance 100lbs.; Senior Three-Year-Old Class, allowance 75lbs.; Junior Four-Year-Old Class, allowance 50lbs.; Senior Four-Year-Old Class, allowance 25lbs.

## Section 26---Fat Cattle.

Judges (Class 272): W. E. GLEN-  
DENNING, Esq.

Stewards: D. C. MORPETH, Esq.  
W. R. K. CONNERS, Esq.

(Other Classes): R. GILDER, Esq.

**All Sales of Fat Cattle will be conducted at the Show Grounds in the Exhibit Pens.**

### CLASS.

272. \*PAIR OF STEERS, under 36 months old on the opening day of the Show, suitable for the beef export trade. Live weight not to exceed 1400 lbs. No restrictions as to feeding. Breed or cross of breeds and month and year of birth to be stated on entry form. To be judged in accordance with the following scale of points:—

Appearance when alive .....	40
Appearance when dressed (percentage of dressed weight to live weight to be taken into consideration) .....	50
Value of Hide .....	5
Value of Offal .....	5
Total .....	100

The steers will be sold alive at the conclusion of the ordinary Shorthorn Cattle Sales, and will, after the Show, be slaughtered in the presence of the judge. They will be weighed before and after slaughter, and the weight given to the judges before final judgment. Special Prizes—£60; £30; £10. Entry fee 10/-.

---

## SEPPELT'S FAMOUS WINES.



Following on the Most Successful Tour Arranged for  
Victorian Farmers this Year

# A SPECIAL CONDUCTED TOUR

TO

EUROPE

1929

FOR

PRIMARY PRODUCERS

OF ALL STATES IN

AUSTRALIA

HAS BEEN ARRANGED BY

**Australian Travel Service Pty. Ltd.**

IN CONJUNCTION WITH

**THE CHAMBER OF AGRICULTURE**

*To Leave in MARCH and APRIL, 1929*

*The Tour is Specially and Solely for  
Primary Producers and their Wives*

The Itinerary will cover the very best parts of France, Italy, Switzerland, Belgium, Holland, Germany and Denmark, England, Scotland, and Ireland. A special feature of the Tour is that Members of the Party will make Official Visits to the Wool, Dairying, and Fruit Centres, Model Farms, Shipping Ports, Agricultural Shows, Agricultural Implement Makers, etc. A Splendid Programme will be provided. The Party will be conducted throughout. This means that there will be no worry about Foreign Languages, Hotels, Trains, etc. The Tour will last about six months. The Fare will be £500, and this will cover all Travel, Hotels, Sightseeing, Tips, etc.

**THE NUMBER MUST BE LIMITED**

***Early Booking is Essential. Deposit £50, and balance  
a month before leaving.***

Call before leaving for Booking or further details at—

**Australian Travel Service Pty. Ltd.**

**493-5 COLLINS STREET, MELBOURNE**

**Also at 350 George St., Sydney & Australia House, London**



RIVERINA STOCK AND LAND SALESMEN  
**John McNamara & Co.** PTY. LTD. Head Office.  
 Temple Court, Melbourne.  
 Branches: Echuca, Deniliquin, Moulamein, etc. Call and see us.

132

**FAT CATTLE.**

Contributions to the prize money in this class have been made by the following:—Mrs. J. Biddlecombe, £50; and the Melbourne and Metropolitan Board of Works, £30.

\*An exhibit may be entered in one ordinary class and in as many Special Classes as it is eligible to compete.

- 1648 W. J. Weir (Shorthorns), calved October, 1925.
- 1649 A. G. Hunter (Red Polls), calved 24th November, 1926, and 21st December, 1926.
- 1650 Melbourne and Metropolitan Board of Works (Shorthorns), calved September, 1926.
- 1651 Melbourne and Metropolitan Board of Works (Herefords), calved September, 1926.
- 1652 Melbourne and Metropolitan Board of Works (Black Polls), calved September, 1926.
- 1653 Cameron and Sons and Langham (Shorthorns), calved January, 1927.
- 1654 Cameron and Sons and Langham (Shorthorns), calved October, 1926.
- 1655 Cameron and Sons and Langham (Shorthorns), calved April, 1927.
- 1656 F. B. S. Falkiner (Red Polls), bred by exhibitor, calved December, 1925.
- 1657 F. B. S. Falkiner (Red Polls), bred by exhibitor, calved December, 1925.

(Exhibits in Classes 273 to 285 will be judged as best butchers' cattle. They will be weighed prior to judging and the weights handed to the judge. The weights will also be displayed on the pens.)

**CLASS.**

**273. PAIR OF FAT OXEN, 4 years old—Prizes—£4; £1; Card.**  
 Entry fee 14/-. Members 8/-.

- 1658 Captain Colin J. Chisholm.
- 1659 Sassella Bros.
- 1660 Noel Bros.
- 1661 Cameron and Sons and Langham.

**CLASS.**

**274. PAIR OF FAT OXEN, 4 years old, bred by exhibitor—Prizes—£4; £1; Card.** Entry fee 14/-. Members 8/-.

- 1662 McNamara Bros.

**CLASS.**

**275. PAIR OF FAT OXEN, 3 years old or under—Prizes—£4; £1; Card.** Entry fee 14/-. Members 8/-.

- 1663 Sassella Bros.
- 1664 Melbourne and Metropolitan Board of Works.
- 1665 Cameron and Sons and Langham.

**CLASS.**

**276. PAIR OF FAT OXEN, 3 years old or under, bred by exhibitor—Prizes—£4; £1; Card.** Entry fee 14/-. Members 8/-.

- 1666 J. V. Holston.
- 1667 Melbourne and Metropolitan Board of Works.

**CLASS.**

**277. FAT OX, 4 years old or under—Prizes—£4; £1; Card.** Entry fee 14/-. Members 8/-.

- 1668 McNamara Bros.
- 1669 Sassella Bros.
- 1670 Noel Bros.
- 1671 P. C. Nixon.
- 1672 Cameron and Sons and Langham.

---

**The NEW NUGGET**

 tin opens with a twist 3d., 6d. & 10d.



# McNamara's, Newmarket

UP-TO-DATE AND EFFICIENT IN EVERY DETAIL  
CALL AND SEE US.

## FAT CATTLE.

133

### CLASS.

- 278. FAT HEREFORD BULLOCK** (any age)—Prizes—£3; £1;  
Card. Entry fee 10/-. Members 7/-.

1673 McNamara Bros.  
1674 McNamara Bros.  
1675 Captain Colin J. Chisholm.  
1676 Captain Colin J. Chisholm.  
1677 Sassella Bros.  
1678 J. V. Holston.  
1679 Cameron and Sons and Langham.

### CLASS.

- 279. \*SPECIAL PRIZE** of £5/5/-. presented by the Australian Mercantile, Land and Finance Co., will be awarded to the best Ox at the Show. Exhibits entered in Classes 273 to 278 are eligible to compete. Entry fee 5/-.

1680 McNamara Bros.  
1681 Captain Colin J. Chisholm.  
1682 Captain Colin J. Chisholm.  
1683 Captain Colin J. Chisholm.  
1684 Sassella Bros.  
1685 Melbourne and Metropolitan Board of Works.  
1686 Cameron and Sons and Langham.

### CLASS.

- 280. FAT STEER, 3 years old**—Prizes—£4; £1; Card. Entry fee 14/-. Members 8/-.

1687 Captain Colin J. Chisholm.  
1688 Sassella Bros.  
1689 Sassella Bros.  
1690 Hon. T. H. Payne (Red Poll), calved 29th November, 1925, bred by exhibitor.  
1691 George Robinson.  
1692 George Robinson.  
1693 Cameron and Sons and Langham.

### CLASS.

- 281. FAT STEER, 2 years old**—Prizes—£4; £1; Card. Entry fee 14/-. Members 8/-.

1694 Captain Colin J. Chisholm.  
1695 Sassella Bros.  
1696 Sassella Bros.  
1697 W. J. Weir.  
1698 A. G. Hunter (Red Poll), calved 24th November, 1926.  
1699 A. G. Hunter (Red Poll), calved 21st December, 1926.  
1700 John Williamson (Shorthorn), calved 5th March, 1927.  
1701 Melbourne and Metropolitan Board of Works (Shorthorn).  
1702 Melbourne and Metropolitan Board of Works (Hereford).  
1703 Melbourne and Metropolitan Board of Works (Black Poll).  
1704 Cameron and Sons and Langham.

### CLASS.

- 282. FAT STEER OR HEIFER, 1 year old**—Prizes—£3; £1; Card. Entry fee 10/-. Members 7/-.

1705 Sassella Bros.  
1706 Sassella Bros.  
1707 Sassella Bros.  
1708 W. J. Weir.  
1709 Cameron and Sons and Langham.

### CLASS.

- 283. FAT COW, 4 years old**—Prizes—£3; £1; Card. Entry fee 10/-. Members 7/-.

1710 Sassella Bros.  
1711 W. J. Weir.  
1712 Cameron and Sons and Langham.

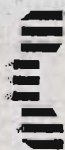

The  
NEW

"**NUGGET**"

tin opens with a  
twist 3d., 6d. & 10d.

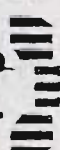



# MEGGITT'S LINSEED SHEEP NUTS

Grow Better Wool.

134

## FAT CATTLE.

### CLASS.

284. FAT HEIFER, 3 years old or under—Prizes—£3; £1; Card.  
Entry fee 10/-, Members 7/-.

1713 Sassella Bros.

1714 W. J. Weir.

1715 Cameron and Sons and Langham.

### CLASS.

285. FAT VEALER, not exceeding 4 months old—Prizes—£3; £1;  
Card. Entry fee 10/-, Members 7/-.

1716 Sassella Bros.

1717 Sassella Bros.

1718 W. J. Weir.

### CLASS.

286. "BONOX" WEIGHT - JUDGING COMPETITION.—Special prizes, £7 (presented by Messrs. Fred. Walker and Co., Melbourne). A Bullock will be provided for this competition. Paper and envelope will be supplied, and the competitor must write his name and address and his estimate of the dressed weight of the beast, and place the paper, together with one shilling, in the envelope, and put it into the box. Non-fulfilment of any or all of these conditions will disqualify. The bullock will be killed, dressed and weighed on Monday, 1st October, 1928, and the prizes awarded to the nearest estimate. First prize, £5; second prize, £2.

## SHEEP

Sheep are only required in the yards from 10 a.m. on Monday, 24th September (when judging commences) until 5 p.m. on Friday, 28th September.

Sheep must not be rugged during the hour the Show is open to the public. The Exhibitor will be liable to a fine of ten shillings for every infringement of this regulation.

Several feed sheds are available for exhibitors in the Sheep Sections. On application to the Secretary, sheds will be reserved. Charge, 5/- during currency of Show. Seven large feed-sheds are also available and may be reserved on payment of 10/- each.

Except in the case of Fat Sheep, and breeds for which there is at time of entry no recognised Flock Book in Australia, all Sheep entered in the following Sections must be registered in an approved public Flock Book, except sheep under 12 months old, which must be bred in a registered flock.

Sheep over 18 months old must have been fairly and evenly shorn since 1st August, 1927, except where otherwise specified, and Judges are empowered to disqualify exhibits that, in their opinion, do not conform to this regulation. Date of shearing to be given on entry form.

Entries limited to two in each class from any one exhibitor. Only one exhibitor will be recognised as an owner from any one holding.

---

# MEGGITT'S LINSEED SHEEP NUTS

The Only Feed for Sheep.



# MEGGITT'S LINSEED SHEEP NUTS

Increase the Carrying Capacity of Your Land.

## LINCOLNS.

135

For particulars of registration in the Flock Book for British Breeds of Sheep in Australia, apply to the Secretary, Australian Society of Breeders of British Sheep, Temple Court, 422 Collins-street, Melbourne.

For particulars of registration in the Corriedale Breeders' Association Flock Book, apply to Mr. W. Spier, Pastoral Review, Bligh-street, Sydney, N.S.W.

For particulars of registration in the Polwarth Sheep-Breeders' Association Flock Book, apply to Mr. H. Collins, Secretary, Temple Court, 422 Collins-street, Melbourne.

Sheep that have been unfairly shorn or unfairly trimmed will be disqualified.

**NOTE.**—Sheep not registered prior to 31st July will only be permitted to be entered for the Show on payment of double entry fees.

## Section 27---Lincolns.

Judges: Rams—A. BOWMAN, Esq. Stewards: Rams—E. ROUGHTON, Esq.  
Ewes—E. W. OLIVER, Esq. Ewes—H. B. VANRENEN, Esq.

Prizes (except Class 299)—First, £3; second, £2; third, Card.

Entry fee (except Class 299): Members, 7/-; Non-Members, 10/-.

(Entries limited to two in each Class from any one Exhibitor.)

**NOTE.**—In the shorn sheep classes, the carcass will be taken into consideration as well as the type.

### CLASS

#### 287. RAM, 2½ years old and over.

- 1719 G. A. Christie, "Rowchester No. 6 of 1924" (2190, Vol. 18), lambed August, 1924, shorn October, 1927, bred by late R. A. Forsyth, s Rowchester Duke 10th (1996, Vol. 17), d No. 1646.
- 1720 G. A. Christie, "Louth No. 3 of 1925," lambed August, 1925, shorn September, 1927, bred by exhibitor, s Rowchester Duke 10th (1996, Vol. 17).
- 1721 Richardson Bros., lambed August, 1924, shorn September, 1927, bred by exhibitors, s Bonnie Style.
- 1722 J. A. Christie, "Garvald Duke," lambed August, 1925, shorn September, 1927, bred by exhibitor, s Rowchester Duke 10th, d Stud Ewe.
- 1723 W. J. Oliver, "No. 2535," lambed August, 1925, shorn September, 1927, bred by exhibitor, s Turanga No. 1500, d No. 1530.
- 1724 W. J. Oliver, "No. 62," lambed August, 1925, shorn October, 1927, bred by exhibitor, s Turanga Cappy Ricks, d No. 990.
- 1725 A. F. Dowie, "No. 70," lambed September, 1925, shorn August, 1927, bred by exhibitor, s Rowchester No. 1450.
- 1726 Sinclair Adkins, —, shorn September, 1927, bred by exhibitor, s No. 1818.
- 1727 Walter Oliver, "No. 2510," lambed September, 1925, shorn September, 1927, bred by exhibitor, s Whenuakura Label No. 14, d No. 1692.
- 1728 J. G. Powling, "Gnurrawong No. 278," lambed August, 1925, shorn September, 1927, bred by exhibitor, s Merrang No. 33, d Stud Ewe.

# MEGGITT'S LINSEED SHEEP NUTS

The Profit-Maker.



**J. H. RUDD & Co. Pty. Ltd., St. James' Buildings,  
SIROCCO RABBIT SPRAY—KILLS THOUSANDS.  
115 William Street, Melbourne.**

136

**LINCOLNS.**

- 1729 J. G. Powling, —, lambd August, 1924, shorn September, 1927, bred by exhibitor, s Grasmere No. 552, d Stud Ewe.  
1730 George Oliver, "No. 507," lambd, August or September, 1925, shorn 3rd August, 1927, bred by exhibitor, s Whenuakura, d No. 540.  
1731 J. and R. Leishman, —, lambd August, 1925, shorn 10th September, 1927, bred by exhibitors, s Coraville II., d Stud Ewe.  
1732 J. and R. Leishman, "Coraville III.," lambd August, 1925, shorn 10th September, 1927, bred by exhibitors, s Coraville II., d Stud Ewe.

**GLASS**

**288. RAM, 1½ years old and under 2½ years old.**

- 1733 B. Richardson, —, lambd August or September, 1926, shorn September, 1927, bred by exhibitor, s Grasmere Bonnie Style, d Stud Ewe.  
1734 G. A. Christie, "Louth No. 1 of 1926," lambd August, 1926, shorn September, 1927, bred by exhibitor, s Garvald Prince of Louth.  
1735 Richardson Bros., —, lambd August, 1926, shorn October, 1927, bred by exhibitors, s Ben Lomond.  
1736 Richardson Bros., —, lambd September, 1926, shorn August, 1927, bred by exhibitors, s Ben Lomond.  
1737 J. A. Christie, "No. 7 of 1926," lambd August, 1926, shorn September, 1927, bred by R. A. Forsyth, s Rowchester Duke 10th, d Stud Ewe.  
1738 W. J. Oliver, "No. 109," lambd August, 1926, shorn October, 1927, bred by exhibitor, s Turanga Cappy Ricks, d No. 16.  
1739 W. J. Oliver, "No. 86," lambd August, 1926, shorn September, 1927, bred by exhibitor, s Turanga Cappy Ricks, d No. 44.  
1740 Sinclair Adkins, —, lambd 1926, shorn September, 1927, bred by exhibitor, s No. 1818.  
1741 Walter Oliver, "No. 100," lambd September, 1926, shorn September, 1927, bred by exhibitor, s Turanga Cappy Ricks, d No. 1943.  
1742 J. G. Powling, "Gnurrawong No. 759," lambd August, 1926, shorn September, 1927, bred by exhibitor, s Merrang No. 33, d Stud Ewe.  
1743 J. and R. Leishman, "Coraville VI.," lambd August, 1926, shorn 10th September, 1927, bred by exhibitors, s Coraville II., d Stud Ewe.  
1744 J. and R. Leishman, "Coraville VII.," lambd August, 1926, shorn 10th September, 1927, bred by exhibitors, s Coraville II., d Stud Ewe.  
1745 E. J. Bingham, —, lambd September, 1926, shorn October, 1927, bred by exhibitor, s Turanga, d Bellwood Stud Ewe.

**GLASS**

**289. RAM, any age, closely shorn after 1st August, 1928.**

- 1746 W. J. Oliver, "No. 2385," lambd August, 1924, shorn 5th August, 1928, bred by exhibitor, s Whenuakura Label No. 14, d No. 1341.  
1747 G. A. Christie, "No. 30 of 1925," lambd August, 1925, shorn after 1st August, 1928, bred by exhibitor, s Rowchester Duke 10th.  
1748 Sinclair Adkins, —, lambd 1926, shorn after 1st August, 1928, bred by exhibitor, s No. 1818.  
1749 J. G. Powling, "Gnurrawong No. 258," lambd August, 1926, shorn after 1st August, 1928, bred by exhibitor, s Merrang No. 33, d Stud Ewe.  
1750 J. and R. Leishman, —, lambd August, 1926, shorn 14th August, 1928, bred by exhibitors, s Coraville II., d Stud Ewe.  
1751 E. J. Bingham, —, shorn after 1st August, 1928, bred by exhibitor, s Lustre, d Bellwood Stud Ewe.  
1752 E. J. Bingham, —, shorn after 1st August, 1928, bred by Walter Oliver, s Turanga.

**CLASS**

**290. PEN OF 2 RAMS, 1½ years old and under 2½ years old.**

- 1753 B. Richardson, —, lambd August or September, 1926, shorn September, 1927, bred by exhibitor, s Grasmere Bonnie Style.  
1754 B. Richardson, —, lambd August or September, 1926, shorn September, 1927, bred by exhibitor, s Grasmere Bonnie Style.  
1755 G. A. Christie, "Louth No. 5 of 1926," and "Louth No. 4 of 1926," lambd August, 1926, shorn September, 1927, bred by exhibitor, s Garvald Prince of Louth.

**ALFRED NOTT,**  
Optician.

**T. & G. BUILDING,  
Cr. COLLINS & RUSSELL STS.**



# J. H. RUDD & Co. Pty. Ltd., St. James' Buildings, EVENS' SPECIFIC CURES FLUKE & WORMS— THE LAMBS LIKE IT.

## LINCOLNS.

137

- 1756 Richardson Bros. —, lambed August, 1926, shorn September, 1927, bred by exhibitors, s's Ben Lomond and Bonnie Style.
- 1757 Richardson Bros., —, lambed August, 1926, shorn September, 1927, bred by exhibitors, s Ben Lomond.
- 1758 J. A. Christie, "No. 224" and "No. 267," lambed August, 1926, shorn September, 1927, bred by exhibitor, s Rowchester Duke 10th, d's Stud Ewes.
- 1759 Walter Oliver, "No. 2632" and "No. 2646," lambed September, 1926, shorn September, 1927, bred by exhibitor, s Whenuakura Label No. 14, d's No. 1612 and No. 1583.
- 1760 J. and R. Leishman, —, lambed August, 1926, shorn September, 1927, bred by exhibitors, s Coraville II., d's Stud Ewes.
- 1761 J. and R. Leishman, —, lambed August, 1926, shorn September, 1927, bred by exhibitors, s Coraville II., d's Stud Ewes.
- 1762 E. J. Bingham, —, lambed September, 1926, shorn October, 1927, bred by exhibitor, s Turanga, d's Bellwood Stud Ewes.

### CLASS.

#### 291. RAM, under 1½ years old.

- 1763 Richardson Bros., —, lambed September, 1927, unshorn, bred by exhibitors, s Ben Lomond.
- 1764 Richardson Bros., —, lambed September, 1927, unshorn, bred by exhibitors, s Bonnie Style.
- 1765 J. A. Christie, "No. 272," lambed August, 1927, unshorn, bred by exhibitor, s Rowchester Duke 10th, d Stud Ewe.
- 1766 J. A. Christie, "No. 263," lambed August, 1927, unshorn, bred by exhibitor, s Rowchester Duke 10th, d Stud Ewe.
- 1767 A. F. Dowie, "No. 125," lambed September, 1927, unshorn, bred by exhibitor.
- 1768 Walter Oliver, "No. 2750," lambed September, 1927, unshorn, bred by exhibitor, s Whenuakura Label No. 14, d No. 1793.
- 1769 Walter Oliver, "No. 2770," lambed August, 1927, unshorn, bred by exhibitor, s Penrose, d No. 2469.
- 1770 J. and R. Leishman, —, lambed August, 1927, unshorn, bred by exhibitors, s Coraville II., d Stud Ewe.
- 1771 E. J. Bingham, —, lambed September, 1927, unshorn, bred by exhibitor, s Turanga, d Bellwood Stud Ewe.
- 1772 E. J. Bingham, —, lambed September, 1927, unshorn, bred by exhibitor, s Turanga, d Bellwood Stud Ewe.

### CLASS.

#### 292. PEN OF 2 RAMS, under 1½ years old.

- 1773 G. A. Christie, "Louth No. 1 of 1927" and "Louth No. 8 of 1927," lambed August, 1927, unshorn, bred by exhibitor, s Garvaid, Prince of Louth.
- 1774 G. A. Christie, "Louth No. 4 of 1927" and "Louth No. 5 of 1927," lambed August, 1927, unshorn, bred by exhibitor, s Rowchester Duke 10th.
- 1775 Richardson Bros., —, lambed September, 1927, unshorn, bred by exhibitors, s Ben Lomond.
- 1776 Richardson Bros., —, lambed September, 1927, unshorn, bred by exhibitors, s Ben Lomond.
- 1777 J. A. Christie, "No. 260" and "No. 399," lambed August, 1927, unshorn, bred by J. A. Christie, s Rowchester Duke 10th, d's Stud Ewes.
- 1778 A. F. Dowie, —, lambed September, 1927, unshorn, bred by exhibitor.
- 1779 Walter Oliver, "No. 2796" and "No. 2848," lambed September, 1927, unshorn, bred by exhibitor, s's Penrose and No. 503, d's No. 1908 and No. 2035.
- 1780 George Oliver, "No. 521" and "No. 526," lambed August or September, 1927, and September, 1927, unshorn, bred by exhibitor, s's Whenuakura and No. 503, d's No. 560 and No. 506.
- 1781 J. and R. Leishman, —, lambed August, 1927, unshorn, bred by exhibitors, s Turanga, d's Bellwood Stud Ewes.
- 1782 E. J. Bingham, —, lambed September, 1927, unshorn, bred by exhibitor, s Turanga, d's Bellwood Stud Ewes.
- 1783 E. J. Bingham, —, lambed September, 1927, unshorn, bred by exhibitor, s Turanga, d's Bellwood Stud Ewes.

**WE DESIRE TO PLEASE AND EARN YOUR CONFIDENCE.  
ALFRED NOTT.**

**T. and G. Building, Cr. Collins and Russell Streets.**



# MEGGITT'S LINSEED SHEEP NUTS

Increase Your Lambing Rate.

138

LINCOLNS.

## CLASS.

### 293. EWE, any age, with her own lamb at foot.

- 1784 G. A. Christie, "Louth No. 14 of 1926," lambed August, 1926, shorn September, 1927, bred by exhibitor, s Rowchester Duke 10th (1996, Vol. 17).  
1785 W. J. Oliver, "No. 2321," lambed 1924, shorn October, 1927, bred by exhibitor, s Elalea, d No. 1495.  
1786 Sinclair Adkins, —, shorn September, 1927, bred by exhibitor, s No. 1818.  
1787 George Oliver, "No. 515," lambed September, 1926, shorn September, 1927, bred by exhibitor, s Turanga, d No. 550.  
1788 George Oliver, "No. 519," lambed September, 1926, shorn September, 1927, bred by exhibitor, s Penrose, d No. 564.  
1789 J. and R. Leishman, —, lambed August, 1926, shorn September, 1927, bred by exhibitors, s Coraville II., d Stud Ewe.  
1790 E. J. Bingham, —, lambed September, 1925, shorn October, 1927, bred by exhibitor, s Lustre, d Bellwood Stud Ewe.

## CLASS

### 294. EWE, 2½ years old and over. (The prize money in this class is presented by Lionel J. Weatherley, Esq.).

- 1791 B. Richardson, —, shorn September, 1927, bred by exhibitor, s No. 1954.  
1792 G. A. Christie, "Louth No. 22 of 1925," lambed August, 1925, shorn September, 1927, bred by exhibitor, s Garvald Prince.  
1793 Richardson Bros., —, lambed August, 1925, shorn September, 1927, bred by exhibitors, s Bonnie Style.  
1794 Richardson Bros., —, lambed August, 1925, shorn September, 1927, bred by exhibitors, s Bonnie Style.  
1795 J. A. Christie, "No. 397," lambed August, 1924, shorn September, 1927, bred by exhibitor, s Rowchester Duke 10th, d Stud Ewe.  
1796 Walter Oliver, "No. 2401," lambed 3rd August, 1924, shorn August, 1927, bred by exhibitor, s Whenuakura Label No. 14, d No. 1580.  
1797 Walter Oliver, "No. 2508," lambed 1925, shorn 25th August, 1927, bred by exhibitor, s Marvel, d No. 1896.  
1798 J. and R. Leishman, —, lambed August, 1925, shorn September, 1927, bred by exhibitors, s Coraville II., d Stud Ewe.  
1799 J. and R. Leishman, —, lambed August, 1925, shorn September, 1927, bred by exhibitors, s Coraville II., d Reg. Stud Ewe.  
1800 E. J. Bingham, —, lambed September, 1925, shorn October, 1927, bred by exhibitor, s Lustre, d Bellwood Stud Ewe.  
1801 W. J. Oliver, "No. 82," lambed August, 1925, shorn October, 1927, bred by exhibitor, s Turanga Cappy Ricks, d No. 16.  
1802 W. J. Oliver, "No. 2388," lambed August, 1924, shorn October, 1927, bred by exhibitor, s Whenuakura Label No. 14, d No. 1583.

## CLASS.

### 295. EWE, 1½ years old and under 2½ years old.

- 1803 Richardson Bros., —, lambed August, 1926, shorn September, 1927, bred by exhibitors, s Ben Lomond.  
1804 Richardson Bros., —, lambed August, 1926, shorn September, 1927, bred by exhibitors, s Ben Lomond.  
1805 J. A. Christie, "No. 396," lambed August, 1926, shorn September, 1927, bred by exhibitor, s Rowchester Duke 10th, d Stud Ewe.  
1806 J. A. Christie, "No. 395," lambed August, 1926, shorn September, 1927, bred by exhibitors, s Rowchester Duke 10th, d Stud Ewe.  
1807 W. J. Oliver, "No. 2622," lambed August, 1926, shorn September, 1927, bred by exhibitor, s Whenuakura Label No. 14, d No. 1896.  
1808 Sinclair Adkins, —, lambed 1926, shorn September, 1927, bred by exhibitor, s No. 1818.  
1809 Walter Oliver, "No. 2636," lambed September, 1926, shorn September, 1927, bred by exhibitor, s Whenuakura Label No. 14, d No. 733.  
1810 Walter Oliver, "No. 2709," lambed September, 1926, shorn September, 1927, bred by exhibitor, s Penrose, d No. 1919.  
1811 George Oliver, "No. 512," lambed August or September, 1926, shorn September, 1927, bred by exhibitor, s Whenuakura, d No. 540.  
1812 George Oliver, "No. 513," lambed September, 1926, shorn September, 1927, bred by exhibitor, s Turanga, d No. 539.

# MEGGITT'S LINSEED SHEEP NUTS

The Profit-Maker.



Telephone:  
Central 1970.

Telegraphic Address:  
"Wealth,"  
Melbourne and Sydney.

# **The Commonwealth Real Estate and Investment Co. Ltd.**

(Registered under the Victorian Companies Act 1915,  
incorporated 1923.)

**AUTHORISED CAPITAL, £400,000.**

Divided into 100,000 8 per cent. Cumulative Participating Preference  
Shares of £1 each, and 300,000 Ordinary Shares of £1 each.

**SUBSCRIBED CAPITAL - £67,766.**

**PAID-UP CAPITAL - £66,718.**

**HEAD OFFICE:**

**315-317 COLLINS STREET, MELBOURNE.**

## **Directors:**

Sir John Evans, K.B., C.M.G., M.H.A., Hobart;  
G. S. Anderson, Esq., F.S.A.A. (Eng.), F.C.P.A., Melbourne,  
S. V. Toose, Esq., Sydney.  
A. Weston Pett, Esq., Melbourne.  
W. Langton, Esq., Melbourne.  
Eric Linden, Esq., Chairman and Managing Director.

## **Auditors:**

E. V. Nixon & Co.

## **Bankers:**

Bank of New South Wales.  
The Primary Producers' Bank of Australia Limited.

## **Solicitors:**

Davies & Campbell.

**Large Country Estates Purchased and Subdivided into suitable  
Living Areas.**

City Properties Purchased,  
Sold and Managed.

Buildings Erected under  
Architects' Supervision.

Money Advanced on Mortgage.

Suburban Properties Purchased  
and Subdivided.

Auction Sales Conducted  
in any part of the State.

A further issue of 30,000 8 per cent. Cumulative Participating Preference Shares of £1 each, and 30,000 Ordinary Shares of £1 each, is being offered for public subscription at par, payable at the option of the purchaser, either in cash, or in ten equal instalments of 2/- each, payable every two months.



# MEGGITT'S LINSEED SHEEP NUTS

Increase the Carrying Capacity of Your Land.

140

LINCOLNS.

## CLASS

**296. EWE, under 2½ years, closely shorn after 1st August, 1928.**

- 1813 Sinclair Adkins, —, shorn after 1st August, 1928, bred by exhibitor, s No. 1818.  
1814 Walter Oliver, "No. 2626," lambed 1926, shorn 3rd August, 1928, bred by exhibitor, s Whenuakura Label No. 14, d No. 2458.  
1815 J. and R. Leishman, —, lambed August, 1926, shorn 14th August, 1928, bred by exhibitors, s Coraville II., d Stud Ewe.  
1816 E. J. Bingham, —, lambed 1926, shorn after 1st August, 1928, bred by exhibitor, s Turanga, d Bellwood Stud Ewe.  
1817 E. J. Bingham, —, lambed 1926, shorn after 1st August, 1928, bred by exhibitor, s Turanga, d Bellwood Stud Ewe.

## CLASS.

**297. EWE, under 1½ years old.**

- 1818 G. A. Christie, "Louth No. 14 of 1927," lambed August, 1927, unshorn, bred by exhibitor, s Rowchester No. 18 of 1923.  
1819 Richardson Bros, —, lambed August, 1927, unshorn, bred by exhibitors, s Ben Lomond.  
1820 J. A. Christie, "No. 393," lambed August, 1927, unshorn, bred by exhibitor, s Rowchester Duke 10th, d Stud Ewe.  
1821 W. J. Oliver, "No. 139," lambed August, 1927, unshorn, bred by exhibitor, s Turanga Cappy Ricks, d No. 1964.  
1822 W. J. Oliver, "No. 2819," lambed August, 1927, unshorn, bred by exhibitor, s Penrose, d No. 2367.  
1823 Sinclair Adkins, —, lambed September, 1927, unshorn, bred by exhibitor, s Minto Zealand.  
1824 Walter Oliver, "No. 2765," lambed August or September, 1927, unshorn, bred by exhibitor, s Whenuakura Label No. 14, d No. 1667.  
1825 Walter Oliver, "No. 2769," lambed August or September, 1927, unshorn, bred by exhibitor, s Whenuakura Label No. 14, d No. 1874.  
1826 George Oliver, "No. 524," lambed September, 1927, unshorn, bred by exhibitor, s Penrose, d No. 540.  
1827 J. and R. Leishman, —, lambed August, 1927, unshorn, bred by exhibitors, s Coraville II., d Stud Ewe.  
1828 E. J. Bingham, —, lambed 1927, unshorn, bred by exhibitor, s Turanga, d Bellwood Stud Ewe.

## CLASS.

**298. PEN OF 2 EWES, under 1½ years old.**

- 1829 Richardson Bros., —, lambed August, 1927, unshorn, bred by exhibitors, s Ben Lomond.  
1830 W. J. Oliver, "No. 2839," and No. 2807," lambed August, 1927, unshorn, bred by exhibitor, s's Penrose and Turanga No. 1500, d's No. 1829 and No. 1545.  
1831 Sinclair Adkins, —, lambed, September, 1927, unshorn, bred by exhibitor, s Minto Zealand.  
1832 Walter Oliver, "No. 2829" and "No. 2847," lambed 1927, unshorn, bred by exhibitor, s No. 503, d's No. 1984 and No. 1612.  
1833 J. and R. Leishman, —, lambed August, 1927, unshorn, bred by exhibitors, s Coraville II., d's Stud Ewes.  
1834 E. J. Bingham, —, lambed 1927, unshorn, bred by exhibitor, s Turanga, d's Bellwood Stud Ewes.

## CLASS.

**299. TWO LINCOLN RAMS, under 1½ years old, to be shorn at the Show Grounds. A Sweepstakes of £2 for each entry will be divided in the proportion of one-half, one-third, and one-sixth, and awarded as first, second and third prizes. Prizes —£2/10/, £1/10/-.**

- 1835 Richardson Bros., —, lambed August, 1927, unshorn, bred by exhibitors, s Ben Lomond.  
1836 J. and R. Leishman, —, lambed August, 1927, unshorn, bred by exhibitors, s Coraville II., d's Stud Ewes.

---

# MEGGITT'S LINSEED SHEEP NUTS

Ready to Use.



# MEGGITT'S LINSEED SHEEP NUTS

Save Your Ewes.

LINCOLNS.

141

## CONDITIONS.

Exhibits must be bred by exhibitor. They will be shorn under the supervision of the Royal Agricultural Society of Victoria, during the currency of this year's Show, and for identification purposes the sheep will be tattooed in the ear.

Exhibitors are to take the rams back to their respective properties at the termination of the Show, and feed and house them in any manner whatsoever. One of the pair must be exhibited in full wool at the 1929 Show, when they will be judged, and the prizes awarded as above.

**Lincoln Sires' Memorial.**—A Special Prize of £5/5/- (presented by the Australian Society of Breeders of British Sheep, Victorian Branch) will be awarded to the owner of the most successful sire in the Lincoln Section.

Three points will be awarded for a first prize in each numbered class and Championship, two points for a second prize, and one point for a third prize. No points will be allowed to winners in special classes. (The name of the winning sire for the year and the names of the owner and breeder will be recorded upon an Honour Board which will be displayed in the Sheep Pavilion).

**Lincoln Breeders' Plate.**—A Special Prize of £3/3/- will be awarded to the most successful exhibitor in this section.

Three points will be awarded for a first prize in each numbered class, two points for a second prize, and one point for a third prize in all cases where the exhibitor is also the breeder of the prize-winning sheep.

Certificates, presented by the Australian Society of Breeders of British Sheep, will be awarded to the owner of the Champion Ram and Ewe in this Section.

## CHAMPION PRIZES OF AUSTRALIA.

**LINCOLN RAM**, any age—Government Certificate, Society's Rosette; also Bronze Medal (presented by The Australian Longwool Sheepbreeders' Association).

**RESERVE CHAMPION LINCOLN RAM**—Society's Rosette.

**LINCOLN EWE**, any age—Government Certificate, Society's Rosette; also Bronze Medal (presented by The Australian Longwool Sheepbreeders' Association).

**RESERVE CHAMPION LINCOLN EWE**—Society's Rosette.

## Section 28—English Leicesters.

Judge: S. FOSTER, Esq.

Stewards: J. F. BEDWELL, Esq.  
W. H. KENDELL, Esq.

Prizes—First, £3; second, £2; third, Card.

Entry fee: Members, 7/-; Non-Members, 10/-.

(Entries limited to two in each Class from any one Exhibitor.)

## MEGGITT'S LINSEED MEAL

The Only Feed for Sheep.



# MEGGITT'S LINSEED SHEEP NUTS

Increase Your Flock.

142

ENGLISH LEICESTERS.

Note.—In the shorn sheep classes, the carcass will be taken into consideration as well as the type.

## CLASS.

### 300. RAM, 2½ years old and over.

- 1837 Dr. A. Caddy, "Chandpara Nelson," lambed September, 1925, shorn August, 1927, bred by exhibitor, s Admiral Monk (249, Vol. 13), d Stud Ewe.  
1838 Dr. A. Caddy, "Chandpara Granville," lambed September, 1925, shorn August, 1927, bred by exhibitor, s Ellesmere (292, Vol. 17), d Stud Ewe.  
1839 R. K. Heazlewood, "Melton Vale, No. 891," lambed September, 1924, shorn September, 1927, bred by exhibitor, s Melton King, d Stud Ewe.  
1840 H. B. Slaney, "Merrindie, No. D69," shorn 15th August, 1927, bred by W. S. Kelly, s Driffeld, d Merrindie Stud Ewe.  
1841 H. H. Shillabeer, "Merrindie, No. D131," lambed August, 1925, shorn 5th October, 1927, bred by W. S. Kelly, s D16 or D30, d Merrindie F36.

## CLASS.

### 301. RAM, 1½ years old and under 2½ years old.

- 1842 R. J. Clement, "Merrindie No. 100," lambed August, 1926, shorn October, 1927, bred by W. S. Kelly, s Merrindie D88, d J34.  
1843 R. J. Clement, "Bolinda Vale Don," lambed September, 1926, shorn November, 1927, bred by Sir Rupert Clarke, s Resolute 309, d Stud Ewe.  
1844 R. J. Ball, "Zaretan No. 400," lambed August, 1926, shorn October, 1927, bred by exhibitor, s B.V.129 (250, Vol. 14), d Stud Ewe.  
1845 Dr. A. Caddy, "Chandpara Benbow," lambed September, 1926, shorn 14th November, 1927, bred by exhibitor, s Bolinda Vale Blake (279, Vol. 16), d Stud Ewe.  
1846 Dr. A. Caddy, "Chandpara Graves," lambed September, 1926, shorn August, 1927, bred by exhibitor, s Admiral Monk (249, Vol. 13), d Stud Ewe.  
1847 E. G. Hall, —, lambed, 1926, shorn 16th September, 1927, bred by exhibitor.  
1848 B. M. Badcock, "Royalist," lambed September, 1926, shorn November, 1927, bred by exhibitor, s Royal, d Stud Ewe.  
1849 R. K. Heazlewood, "Melton Vale No. 893," lambed September, 1926, shorn September, 1927, bred by exhibitor, s Melton King, d Stud Ewe.  
1850 H. B. Slaney, "Cattarno No. 249," lambed 1926, shorn 1st October, 1927, bred by exhibitor, s D17, d Coonmoor 28.

## CLASS.

### 302. RAM, under 2½ years, closely shorn after 1st August, 1928.

- 1851 Dr. A. Caddy, "Chandpara Seymour," lambed September, 1926, shorn 10th August, 1928, bred by exhibitor, s Admiral Monk (249, Vol. 13), d Stud Ewe.  
1852 H. B. Slaney, "Cattarno No. 257," lambed 1926, shorn 10th August, 1928, bred by exhibitor, s D17, d Coonmoor 39.  
1853 H. H. Shillabeer, "Liberton No. 840," lambed August, 1926, shorn 5th August, 1928, bred by exhibitor, s Merrindie D111, d Liberton 8½.

## CLASS.

### 303. RAM, under 1½ years old.

- 1854 R. J. Clement, "Bank Glen No. 46," lambed August, 1927, unshorn, bred by exhibitor, s Zaretan Ambassador, d Bank Glen No. 31.  
1855 R. J. Clement, "Bank Glen No. 80," lambed August, 1927, unshorn, bred by exhibitor, s Zaretan Ambassador, d R.J.B. 45.  
1856 R. J. Ball, "Zaretan No. 407," lambed August, 1927, unshorn, bred by exhibitor, s B.V.129 (250, Vol. 14), d Zaretan Stud Ewe.  
1857 R. J. Ball, "Zaretan No. 408," lambed August, 1927, unshorn, bred by exhibitor, s B.V.129 (250, Vol. 14), d Zaretan Stud Ewe.  
1858 Dr. A. Caddy, "Chandpara Hull," lambed September, 1927, unshorn, bred by exhibitor, s Driffeld Down (291, Vol. 17), d Stud Ewe.  
1859 Dr. A. Caddy, "Chandpara Wansford," lambed September, 1927, unshorn, bred by exhibitor, s Driffeld Down (291, Vol. 17), d Stud Ewe.  
1860 E. G. Hall, —, lambed 1927, unshorn, bred by exhibitor.  
1861 B. M. Badcock, —, lambed September, 1927, unshorn, bred by exhibitor, s Royal, d Stud Ewe.  
1862 B. M. Badcock, —, lambed September, 1927, unshorn, bred by exhibitor, s Curly, d Stud Ewe.  
1863 R. K. Heazlewood, "Melton Vale No. 1287," lambed September, 1927, unshorn, bred by exhibitor, s Melton Bluey, d Stud Ewe.  
1864 H. H. Shillabeer, "Liberton No. A1," lambed August, 1927, shorn 5th October, 1927, bred by exhibitor, s Merrindie D131, d Liberton 862.

# MEGGITT'S LINSEED SHEEP NUTS

Increase Your Lambing Rate.



# The New Series HUDSON

## Super Six

Enthusiastic owners of the new Hudson include men and women accustomed to the finest in motoring—luxury—people to whom beauty is a necessity—performance a critical demand, and value a clear understanding.

The Hudson engine now attains greater smoothness, power and economy through the Hudson patented "F" head cylinder—an improvement that gives complete and instant fuel vaporisation, and 20 per cent. more compression. As a result, Hudson owners are getting 20 miles to the gallon.

See the Hudson, learn of the patented Hudson features, have a thorough demonstration.

HUDSON TOURER,  
118in. W.B. (5-  
passenger) . . . . .

# £450

HUDSON COACH, 118in.  
W.B. (5-pass.) . . . . . £500

Hudson Coupe, 118in. W.B.  
(3-pass.), with dickey  
seat . . . . . £510

Hudson Sedan, 118in. W.B.  
(5-pass.) . . . . . £520

Hudson Sedan, 127in. W.B.  
(5-pass.), with luggage  
trunk . . . . . £550

Hudson Landau Sedan,  
127in. W.B. (5-pass), with  
luggage trunk . . . . . £590

Hudson Sedan, 127in. W.B.  
(7-pass.), with two dickey  
seats . . . . . £685

**Buy from your District Distributor**

NEALS MOTORS PTY. LTD.,  
140-144 Exhibition Street, Melbourne.  
Phone: Cent. 3536.

Your used car taken in part payment.

**SHOW STAND No.  
157 GIBB STREET**

SAMSON  
CLARK.

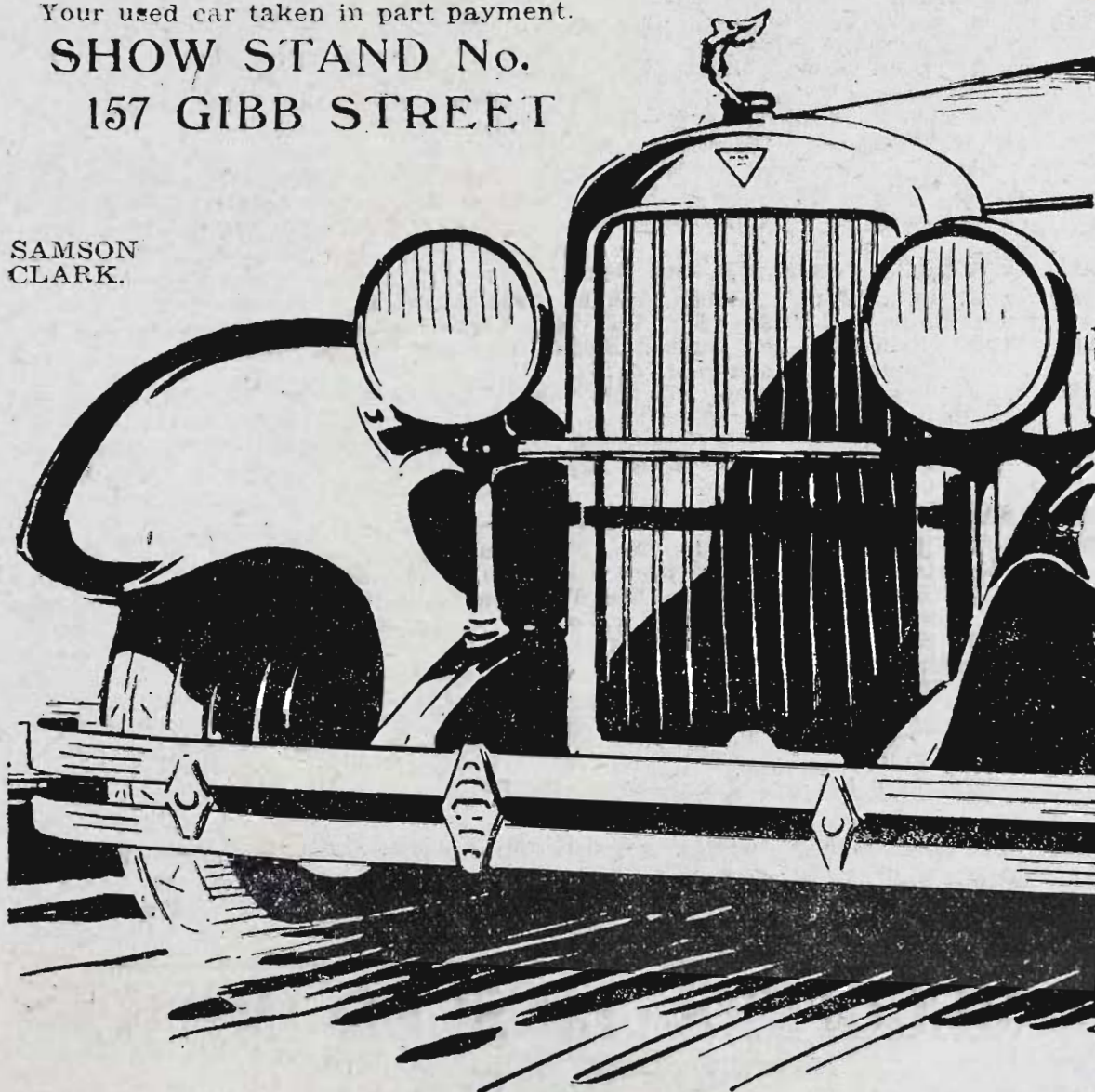



# THE INDUSTRIAL DEVELOPMENT OF GEELONG IS AN OBJECT LESSON TO THE REST OF AUSTRALIA.

144

## ENGLISH LEICESTERS.

- 1865 H. H. Shillabeer, "Merrindie 1111," lambd August, 1927, shorn 6th September, 1927, bred by W. S. Kelly, s Merrindie No. J32, d Merrindie No. F36.  
1866 A. T. Hill, "Gilberside No. 12," lambd August, 1927, shorn 4th September, 1927, bred by W. S. Kelly, s Merrindie No. J32, d Merrindie No. D64.

### CLASS.

#### 304. PEN OF 2 RAMS, under 1½ years old.

- 1867 R. J. Clement, "Bank Glen No. 100" and "Bank Glen No. 28," lambd August, 1927, unshorn, bred by exhibitor, s Zaretan Ambassador.  
1868 R. J. Ball, "Zaretan No. 409" and "Zaretan No. 410," lambd August, 1927, unshorn, bred by exhibitor, s B.V.129 (250, Vol. 14), d's Zaretan Stud Ewes.  
1869 R. J. Ball, "Zaretan No. 411" and "Zaretan No. 412," lambd August, 1927, unshorn, bred by exhibitor, s B.V.129 (250, Vol. 14), d's Zaretan Stud Ewes.  
1870 Dr. A. Caddy, "Chandpara Beverley" and "Chanpara Duncan," lambd September, 1927, unshorn, bred by exhibitor, s's Ellesmere (292, Vol. 17) and Chandpara Tromp (361, Vol. 20), d's Stud Ewes.  
1871 Dr. A. Caddy, "Chandpara Anak" and "Chandpara Collingwood," lambd September, 1927, unshorn, bred by exhibitor, s's Viladale Samson (280, Vol. 16), and Chandpara Tromp (361, Vol. 20), d's Stud Ewes.  
1872 B. M. Badcock, —, lambd September, 1927, unshorn, bred by exhibitor, s Curly, d's Stud Ewes.  
1873 R. K. Heazlewood, "Melton Vale No. 1284" and "No. 1285," lambd September, 1927, unshorn, bred by exhibitor, s Melton Bluey, d's Stud Ewes.

### CLASS.

#### 305. EWE, any age, with her own lamb at foot.

- 1874 R. J. Clement, "Merrindie J34," shorn November, 1927, bred by W. S. Kelly, s Driffeld (imp.), d Merrindie F51.  
1875 R. J. Ball, "Kate," lambd August, 1924, shorn 26th October, 1927, bred by exhibitor, s B.V.129 (250, Vol. 14), d Zaretan Stud Ewe.  
1876 R. J. Ball, "Bell," lambd 20th August, 1925, shorn 26th October, 1927, bred by exhibitor, s B.V.129 (250, Vol. 14), d Zaretan Stud Ewe.  
1877 E. G. Hall, —, lambd 1925, shorn October, 1927, bred by exhibitor.  
1878 H. B. Slaney, "Merrindie No. D24," shorn 1st October, 1927, bred by W. S. Kelly, s Driffeld, d Merrindie A144.  
1879 H. H. Shillabeer, "Merrindie No. D192," lambd August, 1924, shorn 5th October, 1927, bred by W. S. Kelly, s Driffeld, d Merrindie Stud Ewe.  
1880 A. T. Hill, "Merrindie D123," lambd August, 1925, shorn 12th October, 1927, bred by W. S. Kelly, s Merrindie No. D15 or No. D30, d Merrindie J4.

### CLASS.

#### 306. EWE, 2½ years old and over.

- 1881 R. J. Ball, "Nell," lambd August, 1925, shorn 26th October, 1927, bred by exhibitor, s B.V.129 (250, Vol. 14), d Zaretan Stud Ewe.  
1882 B. M. Badcock, —, lambd September, 1925, shorn November, 1927, bred by exhibitor, s Champion, d Stud Ewe.  
1883 H. B. Slaney, "Cattarno No. 256," shorn 1st October, 1927, bred by exhibitor, s D17, d Coonmoor 16.  
1884 H. H. Shillabeer, "Merrindie No. D150," lambd August, 1925, shorn 5th October, 1927, bred by W. S. Kelly, s D16 or D30, d Merrindie Stud Ewe.

### CLASS.

#### 307. EWE, 1½ years old and under 2½ years old.

- 1885 R. J. Clement, "Bank Glen No. 80," lambd September, 1926, shorn November, 1927, bred by exhibitor, s Zaretan Ambassador, d No. 42.  
1886 R. J. Clement, "Bank Glen No. 68," lambd September, 1926, shorn November, 1927, bred by exhibitor, s Zaretan Ambassador, d No. 381.  
1887 R. J. Ball, "Jip," lambd August, 1926, shorn 26th October, 1927, bred by exhibitor s B.V.129 (250, Vol. 14), d Zaretan Stud Ewe.  
1888 E. G. Hall, —, lambd 1926, shorn 15th September, 1927, bred by exhibitor.  
1889 H. H. Shillabeer, "Merrindie 402," lambd August, 1926, shorn October, 1927, bred by W. S. Kelly, s J32, d F244.  
1890 H. H. Shillabeer, "Liberton No. 895," lambd August, 1926, shorn October, 1927, bred by exhibitor, s Merrindie D111, d Liberton 894.

### CLASS.

#### 308. EWE, under 2½ years, closely shorn after 1st August, 1928.

- 1891 R. J. Ball, —, lambd August, 1926, shorn 20th August, 1928, bred by exhibitor, s Zaretan No. 398 (356, Vol. 20), d Zaretan Stud Ewe.  
1892 E. G. Hall, —, lambd 1926, shorn 18th August, 1928, bred by exhibitor.

# MEGGITT'S LINSEED MEAL

Save Your Ewes.



# EDUCATIONALLY, GEELONG IS THE MOST IMPORTANT CENTRE OUTSIDE MELBOURNE.

## ENGLISH LEICESTERS.

145

- 1893 H. B. Slaney, "Cattarno No. 268," lambed 1926, shorn 10th August, 1928, bred by exhibitor, s Gainsford Coonie (imp.), d Coonmoor 202.  
1894 H. H. Shillabeer, "Liberton No. 922," lambed August, 1926, shorn 1st August, 1928, bred by exhibitor, s Merrindie D111, d Liberton 922.

### CLASS.

#### 309. EWE, under 1½ years old.

- 1895 R. J. Clement, "Bank Glen No. 40," lambed August, 1927, unshorn, bred by exhibitor, s Zaretan Ambassador, d No. 6.  
1896 R. J. Clement, "Bank Glen No. 49," lambed August, 1927, unshorn, bred by exhibitor, s Zaretan Ambassador, d No. 14.  
1897 R. J. Ball, —, lambed August, 1927, shorn 16th February, 1928, bred by exhibitor, s B.V.129 (250, Vol. 14), d Zaretan Stud Ewe.  
1898 R. J. Ball, —, lambed 26th September, 1927, unshorn, bred by exhibitor, s B.V.129 (250, Vol. 14), d Zaretan Stud Ewe.  
1899 Dr. A. Caddy, "Chandpara Samson No. 14 of 1927," lambed September, 1927, unshorn, bred by exhibitor, s Viladale Samson (280, Vol. 16), d Stud Ewe.  
1900 Dr. A. Caddy, "Chandpara Blake No. 14 of 1927," lambed September, 1927, unshorn, bred by exhibitor, s Bolinda Vale Blake (279, Vol. 16), d Stud Ewe.  
1901 H. H. Shillabeer, "Liberton No. A14," lambed August, 1927, shorn 5th October, 1927, bred by exhibitor, s Merrindie D131, d Liberton 848.  
1902 A. T. Hill, "Gilberside No. 15," lambed August, 1927, shorn 4th September, 1927, bred by W. S. Kelly, s Merrindie No. J32, d Merrindie No. D99.

### CLASS.

#### 310. PEN OF 2 EWES, under 1½ years old.

- 1903 R. J. Ball, —, lambed August, 1927, unshorn, bred by exhibitor, s's B.V.129 (250, Vol. 14), and Zaretan No. 398 (356, Vol. 20), d's Zaretan Stud Ewes.  
1904 Dr. A. Caddy, "Chandpara No. 13" and "Chandpara No. 46," lambed September, 1927, unshorn, bred by exhibitor, s's Driffield Down No. 22 and Ellesmere No. 27, d's Stud Ewes.  
1905 B. M. Badcock, —, lambed September, 1927, unshorn, bred by exhibitor, s's Curly and Champion, d's Stud Ewes.

**English Leicester Sires' Memorial.**—A Special Prize of £5/5/- (presented by the Australian Society of Breeders of British Sheep, Victorian Branch) will be awarded to the owner of the most successful sire in the English Leicester Section.

Three points will be awarded for a first prize in each numbered class and Championship, two points for a second prize, and one point for a third prize. No points will be allowed to winners in special classes. (The name of the winning sire for the year and the names of the owner and breeder will be recorded upon an Honour Board which will be displayed in the Sheep Pavilion).

Certificates, presented by the Australian Society of Breeders of British Sheep, will be awarded to the owner of the Champion Ram and Ewe in this Section.

A SILVER MEDAL, donated by the Leicester Sheepbreeders' Association of England, will be awarded to the exhibitor who secures the greatest number of points in the Champion and Reserve Champion awards in the English Leicester Section—three points each to be allowed for Champion ram and ewe awards, and one point each for Reserve Champion ram and ewe awards. In the event of two exhibi-

---

## MEGGITT'S LINSEED SHEEP NUTS

Grow Better Wool.



# MEGGITT'S LINSEED SHEEP NUTS

Increase Your Flock.

146

ENGLISH LEICESTERS.

tors securing the same number of points, the owner of the ram to be declared the winner. A Silver Medal, donated by the Secretary of the above-mentioned association, will also be awarded to the shepherd of the winning sheep.

## CHAMPION PRIZES OF AUSTRALIA.

**ENGLISH LEICESTER RAM**, any age—Government Certificate, Society's Rosette; also Bronze Medal (presented by The Australian Longwool Sheepbreeders' Association).

**RESERVE CHAMPION ENGLISH LEICESTER RAM**—Society's Rosette.

**ENGLISH LEICESTER EWE**, any age—Government Certificate, Society's Rosette; also Bronze Medal (presented by The Australian Longwool Sheepbreeders' Association).

**RESERVE CHAMPION ENGLISH LEICESTER EWE**—Society's Rosette.

## Section 29—Border Leicesters.

Judges:

Rams—G. MILLS, Esq.  
Ewes—C. McPHERSON, Esq.

Stewards:

Rams—Dr. A. CADDY.  
R. T. ARCHER, Esq.  
Ewes—D. R. S. MCGREGOR, Esq.  
Lt.-Col. W. J. MAXWELL CARROLL.

Prizes—First, £3; second, £2; third, Card (except Class 321A).  
Entry fee: Members, 7/-; Non-Members, 10/- (except Class 321A).

(Entries limited to two in each Class from any one Exhibitor).

Note.—In the shorn sheep classes the carcass will be taken into consideration as well as the type.

### CLASS.

#### 311. RAM, 2½ years old and over.

- 1906 Thomas Pryse and Son, "Morvah Chief Justice," lambed 1923, shorn September, 1927, bred by R. Grenfell and Son, s His Highness, d Stud Ewe.
- 1907 Starritt Bros., "Border Favourite" (imp.) (7162), lambed 1925, shorn 12th August, 1927, bred by T. and M. Templeton (Scotland), s Border Masterpiece (6514), d BL131, Y42.
- 1908 Starritt Bros., "Kelso Coming" (1342), lambed 1925, shorn August, 1927, bred by exhibitors, s Kauana Coming (650), d Kelso No. A668.
- 1909 Denzel Little, "Seaweed No. 95," lambed September, 1924, shorn November, 1927, bred by exhibitor, s Ben, d Stud Ewe.
- 1910 Denzel Little, "Good Hope No. 97," lambed September, 1925, shorn November, 1927, bred by exhibitor, s Ben, d Stud Ewe.
- 1911 Wilson G. J. Beer, "Kartigi Nisbet Maitland" (870), lambed August, 1924, shorn 15th October, 1927, bred by H. Hodge, s Nisbet's Maitland Again, d Stud Ewe.
- 1912 G. J. Butler, "Kartigi Maitland II.," lambed August, 1924, shorn October, 1927, bred by Henry Hodge, s Nisbet Maitland Again, d Tag 839.
- 1913 Henry Hodge, "Kartigi Ross" (600), lambed August, 1923, shorn 15th August, 1927, bred by exhibitor, s Ross Again (403), d Stud Ewe.
- 1914 Henry Hodge, "Kartigi Style" (694), lambed August, 1924, shorn October, 1927, bred by exhibitor, s Kauana King (603), d Stud Ewe.
- 1915 L. L. Basset, "Trelawney Nuggett," lambed August, 1925, shorn October, 1927, bred by exhibitor, s Mills' Majesty, d LLB. 13 of 17.
- 1916 E. Hayes, "Barfold Highness," lambed August, 1925, shorn 20th October, 1927, bred by exhibitor, s Morvah's Choice, d Barfold No. 23.

**DON'T SAY GIN! SAY GILBEY'S**



# See the Store



## and Study the Catalogue—

TO the city resident, the store—for the country dweller, the catalogue—both offering incomparable advantages to the home furnisher.

Show visitors are cordially invited to visit the Big Paterson Store, and view the comprehensive display of every furnishing requirement. For country home or city needs, the values are astounding.

And, in addition, there is the added advantage of Big Paterson generous terms, making possible every home comfort without the years of saving generally involved.

Visit the Store—write for the Catalogue—it will be well worth while.

## The BIG PATERSON

Corner Smith and Moor Streets  
Fitzroy, N6.

Open Till 9 o'clock Fridays.



CLASS.

**312. RAM, 1½ years old and under 2½ years old.**

- 1917 Thomas Pryse and Son, "Oakland Prince," lambled 1926, shorn September, 1927, bred by exhibitors, s Morvah Chief Justice, d Stud Ewe.
- 1918 Thomas Pryse and Son, "Oakland Monarch" lambled 1926, shorn September, 1927, bred by exhibitors, s Dauntless Monarch (499, Vol. 16), d Stud Ewe.
- 1919 Starritt Bros., "Kelso Marquis," lambled August, 1926, shorn 28th October, 1927, bred by exhibitors, s Kauana Majesty (1043), d Kelso No. 402.
- 1920 Starritt Bros., "Kelso Banker," lambled August, 1926, shorn 28th October, 1927, bred by exhibitors, s Kauana Banker, No. 807, d Kelso No. A651.
- 1921 Denzel Little, "No. 76," lambled August, 1926, shorn November, 1927, bred by exhibitor, s Seaweed, d Stud Ewe.
- 1922 H. R. Heazlewood, "Roselands Triumph No. 213," lambled August, 1926, shorn November, 1927, bred by exhibitor, s Mills' Jeffrey No. 5 of 1923, d No. 111.
- 1923 Wilson G. J. Beer, "Kauana Marvel," lambled 26th September, 1926, shorn 15th December, 1927, bred by R. J. Anderson (N.Z.), s Kauana Coates, d Stud Ewe.
- 1924 Wilson G. J. Beer, "Kauana Royal Highness," lambled 3rd November, 1926, shorn 15th December, 1927, bred by R. J. Anderson (N.Z.), s Kauana Roseberry, d Stud Ewe.
- 1925 W. J. Greaves, "Shiner No. 2015," lambled 1926, shorn October, 1927, bred by T. S. Little (N.Z.), s Rosebery Comely Hero (1459).
- 1926 G. J. Butler, "Aberdeen's Bonnie Cavalier," lambled September, 1926, shorn October, 1927, bred by R. J. Low (N.Z.), s Scottish Cavalier, d Stud Ewe.
- 1927 G. J. Butler, "Veradale Maitland," lambled October, 1926, shorn October, 1927, bred by exhibitor, s Kartigi Maitland II., d Tattoo 232.
- 1928 Henry Hodge, "Kartigi Dazzler No. 2," (1200), lambled September, 1926, shorn October, 1927, bred by exhibitor, s Bobbie Dazzler (imp.) (691), d Stud Ewe.
- 1929 Henry Hodge, "Kartigi Star" (1207), lambled 24th November, 1926, shorn October, 1927, bred by exhibitor, s Bobbie Dazzler (imp.) (691), d Stud Ewe.
- 1930 R. Grenfell and Son, "Morvah No. 19," lambled September, 1926, shorn October, 1927, bred by exhibitors, s Longcroft King (imp.), d Stud Ewe.
- 1931 L. L. Basset, "Trelawney No. 689 of 1926," lambled August, 1926, shorn November, 1927, bred by exhibitor, s Trelawney Victor, d LLB. No. 246 of 1922.
- 1932 L. L. Basset, "Trelawney No. 690 of 1926," lambled August, 1926, shorn November, 1927, bred by exhibitor, s Trelawney Victor, d LLB. No. 313 of 1923.
- 1933 G. A. McNabb and Son, "Bonnie Doon Kauana Duke," lambled September, 1926, shorn October, 1927, bred by exhibitors, s Kartigi Kauana Nugget, d Bonnie Doon Stud Ewe.
- 1934 E. Hayes, "Barfold No. 178," lambled September, 1926, shorn 20th October, 1927, bred by exhibitor, s Morvah's Choice, d Stud Ewe.
- 1935 E. Hayes, "Barfold No. 185," lambled August, 1926, shorn 20th October, 1927, bred by exhibitor, s Morvah's Choice, d Stud Ewe.
- 1936 Thomas T. Clark, "Plymouth Monarch No. 384," lambled August, 1926, shorn 26th November, 1927, bred by Wilson G. J. Beer, s Dair's Dauntless Duke, d Plymouth No. 362.
- 1937 David Maxwell, "Bonnie Doon Major No. 133" (1269, Vol. 20), lambled 5th September, 1926, shorn 6th November, 1927, bred by G. A. McNabb & Son.

CLASS.

**313. RAM, under 2½ years, closely shorn after 1st August, 1928.**

- 1938 Thomas Pryse and Son, "Oaklands No. 851," lambled 1927, shorn 11th August, 1928, bred by exhibitors, s Morvah Dick, d Stud Ewe.
- 1939 Thomas Pryse and Son, "Oaklands No. 910," lambled 1927, shorn 11th August, 1928, bred by exhibitors, s Morvah Dick, d Stud Ewe.



# John McNamara & Co.

MAKE A MONTHLY FEATURE OF SPECIAL STORE TERMS SHEEP  
SALES AT NEWMARKET, WHEN ALL SHEEP ARE SOLD ON THREE  
MONTHS A.B. FREE OF INTEREST. CALL AND SEE US.

## BORDER LEICESTERS.

149

- 1940 Starritt Bros., "Kelso Marshall," lambed August, 1926, shorn 3rd August, 1928, bred by exhibitors, s Kauana Majesty (1043), d Kelso A257.
- 1941 Starritt Bros., "Kelso A388," lambed August, 1926, shorn 3rd August, 1928, bred by exhibitors, s Kauana Majesty (1043), d Kelso A555.
- 1942 Denzel Little, "No. 99," lambed August, 1926, shorn 13th August, 1928, bred by exhibitor, s Seaweed, d Stud Ewe.
- 1943 Wilson G. J. Beer, "Plymouth's Pride," lambed August, 1926, shorn 16th August, 1928, bred by exhibitor, s Kartigi Nisbet Maitland (870), d Plymouth No. 117.
- 1944 Wilson G. J. Beer, "Plymouth No. 510," lambed August, 1926, shorn 16th August, 1928, bred by exhibitor, s Kartigi Nisbet Maitland, d Morvah No. 36 of 1924.
- 1945 G. J. Butler, "Tattoo No. 338," lambed August, 1926, shorn 2nd August, 1928, bred by exhibitor, s Pride of Veradale, d Studleigh Windsor No. 6.
- 1946 G. J. Butler, "Tattoo No. 486," lambed August, 1927, shorn 2nd August, 1928, bred by exhibitor, s Oaklands No. 290, d Tattoo No. 89.
- 1947 L. L. Basset, "Trelawney No. 668 of 1926," lambed August, 1926, shorn 10th August, 1928, bred by exhibitor, s Trelawney Standard, d LLB. No. 370 of 1924.
- 1948 L. L. Basset, "Trelawney No. 678 of 1926," lambed September, 1926, shorn 17th August, 1928, bred by exhibitor, s Trelawney Standard, d LLB. No. 65 of 1919.
- 1949 G. A. McNabb and Son, "Bonnie Doon Style," lambed September, 1926, shorn 10th August, 1928, bred by exhibitors, s Bonnie Doon Masterdale, d New Zealand Ewe.
- 1950 E. Hayes, "Barfold No. 174," lambed September, 1926, shorn 21st August, 1928, bred by exhibitor, s Morvah's Choice, d Stud Ewe.

### CLASS.

#### 314. RAM, under 1½ years old.

- 1951 Thomas Pryse and Son, "Oaklands No. 828," lambed 1927, unshorn, bred by exhibitor, s Morvah Chief Justice.
- 1952 Thomas Pryse and Son, "Oaklands No. 846," lambed 1927, unshorn, bred by exhibitor, s Morvah Chief Justice.
- 1953 Starritt Bros., "Kelso A845," lambed August, 1927, unshorn, bred by exhibitors, s Kauana Majesty (1043), d Kelso A263.
- 1954 Starritt Bros., "Kelso A793," lambed August, 1927, unshorn, bred by exhibitors, s Kauana Majesty (1043), d Kelso 548.
- 1955 Denzel Little, "No. 24," lambed August, 1927, unshorn, bred by exhibitor, s Young Palmerston, d Stud Ewe.
- 1956 Denzel Little, "No. 25," lambed 26th August, 1927, unshorn, bred by exhibitor, s Young Palmerston, d Stud Ewe.
- 1957 H. R. Heazlewood, "No. 234," lambed August, 1927, unshorn, bred by exhibitor, s Mills' Jeffrey No. 5 of 1923, d Stud Ewe.
- 1958 H. R. Heazlewood, "No. 235," lambed August, 1927, unshorn, bred by exhibitor, s Mills' Jeffrey No. 5 of 1923, d Stud Ewe.
- 1959 Wilson G. J. Beer, "Plymouth No. 820," lambed August, 1927, unshorn, bred by exhibitor, s Kauana York, d Plymouth No. 185.
- 1960 Wilson G. J. Beer, "Plymouth No. 790," lambed August, 1927, unshorn, bred by exhibitor, s Kartigi Nisbet Maitland, d Morvah No. 50 of 1922.
- 1961 W. J. Greaves, "Tattoo No. 1 of 1927," lambed 1927, unshorn, bred by exhibitor, s Trelawney No. 583, d Stud Ewe.
- 1962 Paterson Bros., "Tattoo B1," lambed August, 1927, unshorn, bred by exhibitors, s L62 (292, Vol. 12), d Stud Ewe.
- 1963 Paterson Bros., "Tattoo B2," lambed August, 1927, unshorn, bred by exhibitors, s L62 (292, Vol. 12), d Stud Ewe.
- 1964 J. Wilmot, —, lambed September, 1927, unshorn, bred by exhibitor, s Kelso No. 646, d Stud Ewe.
- 1965 J. Wilmot, —, lambed September, 1927, unshorn, bred by exhibitor, s Kelso No. 646, d Stud Ewe.
- 1966 P. Tweddle, "Amyville No. 85," lambed August, 1927, unshorn, bred by exhibitor, s Kelso No. A710 or Kelso No. 21 or Amyville No. 11 (1361), d Stud Ewe.

The **NEW NUGGET** tin opens with a twist 3d., 6d. & 10d.



150

**BORDER LEICESTERS.**

- 1967 P. Tweddle, "Amyville No. 99," lambled August, 1927, unshorn, bred by exhibitor, s Kelso No. A710 or Kelso No. 21 or Amyville No. 11 (1361), d Stud Ewe.
- 1968 G. J. Butler, "Tattoo No. 475," lambled July, 1927, unshorn, bred by exhibitor, s Kartigi Maitland II., d Tattoo No. 249.
- 1969 G. J. Butler, "Tattoo No. 504," lambled August, 1927, unshorn, bred by exhibitor, s Kartigi Maitland II., d Tattoo 215.
- 1970 Henry Hodge, "A252," lambled August, 1927, unshorn, bred by exhibitor, s Bobbie Dazzler (imp.) (691), d Stud Ewe.
- 1971 Henry Hodge, "A311," lambled August, 1927, unshorn, bred by exhibitor, s Kartigi Banker (1197), d Stud Ewe.
- 1972 R. Grenfell and Son, "Morvah No. 80," lambled August, 1927, unshorn, bred by exhibitors, s Longcroft King (imp.), d Stud Ewe.
- 1973 R. Grenfell and Son, "Morvah No. 81," lambled August, 1927, unshorn, bred by exhibitors, s Morvah Jeffrey, d Stud Ewe.
- 1974 Meaklin Bros., "Drumneil No. 33," lambled 1927, unshorn, bred by exhibitors, s Kauana Tempest (1044), d Kelso No. 489.
- 1975 Meaklin Bros., "Drumneil No. 57," lambled 1927, unshorn, bred by exhibitors, s Kelso No. 468, d Kelso No. 560.
- 1976 L. L. Basset, "Trelawney No. 787/27," lambled August, 1927, unshorn, bred by exhibitor, s Kelso Prince Royal, d LLB. 96/20.
- 1977 L. L. Basset, "Trelawney No. 798/27," lambled August, 1927, unshorn, bred by exhibitor, s Kelso Prince Royal, d LLB. 406/24.
- 1978 Wilkinson and Smythe, —, lambled September, 1927, shorn 15th November, 1927, bred by exhibitors, s Downland Wallace, d Stud Ewe.
- 1979 Wilkinson and Smythe, —, lambled September, 1927, shorn 15th November, 1927, bred by exhibitors, s Downland Wallace, d Stud Ewe.
- 1980 G. A. McNabb and Son, "Ormiston Pride," lambled September, 1927, unshorn, bred by R. Hull, s Mills' 28 of 1925, d Ormiston Ewe.
- 1981 G. A. McNabb and Son, "Bonnie Doon Masterdale's Choice," lambled October, 1927, unshorn, bred by exhibitors, s Masterdale, d New Zealand Ewe.
- 1982 Flack and Gamble, "No. 3," lambled August, 1927, unshorn, bred by exhibitors, s Mills' Roe (1151, Vol. 20), d Stud Ewe.
- 1983 Flack and Gamble, "No. 4," lambled August, 1927, unshorn, bred by exhibitors, s Mills' Roe (1151, Vol. 20), d Stud Ewe.
- 1984 E. Hayes, "Barfold No. 246," lambled September, 1927, unshorn, bred by exhibitor, s Kartigi Bonnie Ross, d Stud Ewe.
- 1985 E. Hayes, "Barfold No. 229," lambled September, 1927, unshorn, bred by exhibitor, s Cochrane's Dauntless Duke, d Stud Ewe.
- 1986 Thomas T. Clark, "Billy," lambled September, 1927, unshorn, bred by exhibitor, s Kelso No. 131, d No. 1931.
- 1987 E. J. Bingham, —, lambled 1927, unshorn, bred by exhibitor, s Trelawney No. 2, d Bellwood Stud Ewe.
- 1988 George Griffiths, "Tattoo No. 127," lambled 1927, unshorn, bred by exhibitor, s Dair's No. 25 (1291), d Stud Ewe.

**CLASS.**

**315. PEN OF 2 RAMS, under 1½ years old.**

- 1989 Thomas Pryse and Son, "Oaklands No. 736" and "Oaklands No. 830," lambled 1927, unshorn, bred by exhibitors, s's Morvah Dick and Morvah Chief Justice, d's Stud Ewes.
- 1990 Thomas Pryse and Son, "Oaklands No. 733" and "Oaklands No. 871," lambled 1927, unshorn, bred by exhibitors, s's Morvah Dick and Morvah Chief Justice, d's Stud Ewes.
- 1991 Starritt Bros., "Kelso A837" and "Kelso A1097," lambled August, 1927, unshorn, bred by exhibitors, s's Kauana Signor (652) and Kelso 205 (1047), d's Kelso A336 and Kelso 258.
- 1992 Starritt Bros., "Kelso A908" and "Kelso 1065," lambled August, 1927, unshorn, bred by exhibitors, s's Kauana Majesty and Kelso Coming, d's Kelso 267 and Kelso 835.
- 1993 Denzel Little, "No. 7" and "No. 8," lambled August, 1927, unshorn, bred by exhibitors, s Seaweed, d's Stud Ewes.
- 1994 Denzel Little, "No. 3" and "No. 9," lambled August, 1927, unshorn, bred by exhibitor, s Young Palmerston, d's Stud Ewes.

**DON'T SAY GIN! SAY GILBEY'S**





# A Car for Every Purse & Purpose

**W**HETHER your choice of a car is dictated by your means or governed by other considerations, there is always a General Motors' Car that will meet with your requirements. General Motors' Cars, from the low-priced Chevrolet to the luxurious Cadillac, provides a range that covers every need for personal transportation, while in the commercial field, there is a Chevrolet or G.M.C. Truck Model which will fill every transportation requirement.

Quality and efficiency in manufacture have been secured by the highest type of engineering skill and equipment, whilst price has been kept down by large production and mass purchasing power. Investigate the car in the General Motors' range which will meet your demands.

**GENERAL MOTORS**  
**(Australia)**  
**Pty. Ltd.**

---



**J. H. RUDD & Co. Pty. Ltd., St. James' Buildings,  
115 William Street, Melbourne.  
DONALD WOOLPRESSES Save Time and Labour.**

152

**BORDER LEICESTERS.**

- 1995 H. R. Heazlewood, "No. 231" and "No. 230," lambed September, 1927, unshorn, bred by exhibitor, s DL. No. 52, d's Stud Ewes.
- 1996 H. R. Heazlewood, "No. 232" and "No. 233," lambed September, 1927, unshorn, bred by exhibitor, s DL. No. 52, d's Stud Ewes.
- 1997 Wilson G. J. Beer, "Plymouth No. 830" and "Plymouth No. 816," lambed August, 1927, unshorn, bred by exhibitor, s Kauana York, d's Plymouth No. 172 and Plymouth No. 154.
- 1998 Wilson G. J. Beer, "Plymouth No. 462" and "Plymouth No. 464," lambed August, 1927, unshorn, bred by exhibitor, s Kartigi Nisbet Maitland, d's Kauana Lily and Kauana Bell.
- 1999 Paterson Bros., —, lambed August, 1927, unshorn, bred by exhibitors, s Bessboro Ideal (1303, Vol. 20), d's Stud Ewes.
- 2000 J. Wilmot, —, lambed September, 1927, unshorn, bred by exhibitor, s Kelso No. 646, d's Stud Ewes.
- 2001 J. Wilmot, —, lambed September, 1927, unshorn, bred by exhibitor, s Kelso No. 646, d's Stud Ewes.
- 2002 P. Tweddle, "Amyville No. 125" and "Amyville No. 107," lambed August and September, 1927, unshorn, bred by exhibitor, s's Kelso No. A710 or Kelso No. 21 or Amyville No. 11 (1361) and Kelso No. 21 (1053), d's No. 1358 and Stud Ewe.
- 2003 P. Tweddle, "Amyville No. 136" and "Amyville No. 142," lambed August, 1927, shorn October, 1927, bred by exhibitor, s Kelso No. A710 or Kelso No. 21 (1053) or Amyville No. 11 (1361), d's Stud Ewes.
- 2004 G. J. Butler, "Tattoo 455 and 426," lambed August, 1927, unshorn, bred by exhibitor, s Signet Parade, d's, Tattoo 195 and 159.
- 2005 G. J. Butler, "Tattoo 482 and 505," lambed August, 1927, unshorn, bred by exhibitors, s Kartigi Maitland II., d's Tattoo 295 and 155.
- 2006 Henry Hodge, "A267 and 226," lambed August, 1927, unshorn, bred by exhibitor, s's Kartigi Walker (1268) and Kartigi Dazzler No. 2 (1200), d's Stud Ewes.
- 2007 Henry Hodge, "A342 and 268," lambed August, 1927, unshorn, bred by exhibitor, s Kartigi Albert (1196), d's Stud Ewes.
- 2008 R. Grenfell and Son, "Morvah No. 75" and Morvah No. 76," lambed August, 1927, unshorn, bred by exhibitors, s Morvah Jeffrey, d's Stud Ewes.
- 2009 R. Grenfell and Son, "Morvah No. 77" and "Morvah No. 78," lambed August, 1927, unshorn, bred by exhibitors, s's Morvah Jeffrey and Longcroft King (imp.), d's Stud Ewes.
- 2010 Meaklim Bros., "Drumneil No. 37" and "Drumneil No. 4," lambed 1927, unshorn, bred by exhibitors, s's Kelso Royal and Kauana Signor No. 652, d's Kelso No. 952 and Kelso No. 433.
- 2011 Meaklim Bros., "Drumneil No. 54" and "Drumneil No. 105," lambed 1927, unshorn, bred by exhibitors, s Kauana Signor (652), d's A99 R. and G.S., and A918, R. and G.S.
- 2012 L. L. Basset, "Trelawney No. 811/27" and "Trelawney No. 821/27," lambed August and September, 1927, unshorn, bred by exhibitor, s Kelso Prince Royal, d's LLB. 407/24 and LLB. 62/19.
- 2013 L. L. Basset, "Trelawney No. 805/27" and "Trelawney No. 799/27," lambed August, 1927, unshorn, bred by exhibitor, s Kelso Prince Royal, d's LLB. 572/25 and LLB. 473/24.
- 2014 Wilkinson and Smythe, —, lambed September, 1927, shorn 15th November, 1927, bred by exhibitors, s Downland Wallace, d's Stud Ewes.
- 2015 Wilkinson and Smythe, —, lambed September, 1927, shorn 15th November, 1927, bred by exhibitors, s Downland Wallace, d's Stud Ewes.
- 2016 Flack and Gamble, "No. 5" and "No. 6," lambed August, 1927, unshorn, bred by exhibitors, s Mills' Roe (1151, Vol. 20), d's Stud Ewes.
- 2017 E. Hayes, "Barfold No. 240 and No. 248," lambed August, 1927, unshorn, bred by exhibitor, s Morvah's Choice, d's Stud Ewes.
- 2018 Thomas T. Clark, "Fred" and "Jack," lambed August, 1927, unshorn, bred by G. Dair and Son, s Dair's No. 18 of 1923, d's No. 20 and No. 11.

**CLASS.**

**316. EWE, any age, with her own lamb at foot.**

- 2019 Thomas Pryse and Son, "Oaklands No. 850," lambed 1924, shorn September, 1927, bred by exhibitors, s Morvah Dick, d Stud Ewe.
- 2020 Thomas Pryse and Son, "Oaklands No. 619," lambed 1926, shorn September, 1927, bred by exhibitors, s Morvah Dick, d Stud Ewe.
- 2021 Starritt Bros., "Kelso A19," lambed August, 1926, shorn 28th October, 1927, bred by exhibitors, s Kauana Majesty (1043), d Kelso A721.

**J. H. RUDD & Co. Pty. Ltd., 115 William St., Melbourne  
McINTYRE'S LIGHTNING RABBIT EXTERMINATORS.**



**J. H. RUDD & Co. Pty. Ltd., St. James' Buildings,  
115 William Street, Melbourne.  
MOLASSES FOR STOCK.**

**BORDER LEICESTERS.**

153

- 2022 Starritt Bros., "Kelso A247," lambed August, 1926, shorn 28th October, 1927, bred by exhibitors, s Kauana Coming (650), d Kelso A820.
- 2023 G. J. Butler, "Tattoo 431," lambed August, 1926, shorn October, 1927, bred by exhibitor, s Signet Parade, d Tattoo 159.
- 2024 Henry Hodge, "A59," lambed September, 1926, shorn October, 1927, bred by exhibitor, s Kartigi Ross (600), d Stud Ewe.
- 2025 Henry Hodge, "A86," lambed September, 1926, shorn October, 1927, bred by exhibitor, s Bobbie Dazzler (imp.) (691), d Stud Ewe.
- 2026 L. L. Basset, "Trelawney No. 596/25," lambed August, 1925, shorn October, 1927, bred by exhibitor, s Mills' Majesty, d LLB. 344/23.
- 2027 I. A. N. Williamson, "Kauana Princess Mary," lambed October, 1926, shorn November, 1927, bred by R. J. Anderson, s Kauana Roseberry (1262), d Kauana Ewe.
- 2028 Thomas T. Clark, "Alice," lambed August, 1925, shorn 26th November, 1927, bred by G. Dair and Son, s Dauntless Monarch, d Stud Ewe.

**CLASS.**

**317. EWE, 2½ years old and over.**

- 2029 Thomas Pryse and Son, "Oaklands No. 876," lambed 1924, shorn September, 1927, bred by exhibitors, s Morvah Dick, d Stud Ewe.
- 2030 Starritt Bros., "Kelso 832," lambed August, 1925, shorn 28th October, 1927, bred by exhibitors, s Kauana Coming (650), d Kelso A30.
- 2031 Starritt Bros., "Kelso 797," lambed August, 1925, shorn 28th October, 1927, bred by exhibitors, s Kauana Royal (651), d Kelso A582.
- 2032 Denzel Little, "No. 92," shorn November, 1927, bred by exhibitor, s Ben, d Stud Ewe.
- 2033 Denzel Little, "No. 93," shorn November, 1927, bred by exhibitor, s Ben, d Stud Ewe.
- 2034 W. J. Greaves, "Tattoo No. 7," lambed 1925, shorn October, 1927, bred by T. S. Little (N.Z.), s Young Maitland No. 1290, d Stud Ewe.
- 2035 G. J. Butler, "Tattoo 284," lambed July, 1925, shorn October, 1927, bred by exhibitor, s Signet Parade, d Tattoo 41.
- 2036 G. J. Butler, "Tattoo 298," lambed September, 1925, shorn October, 1927, bred by exhibitor, s Pride of Veradale, d Tattoo 77.
- 2037 Henry Hodge, "A12," lambed September, 1925, shorn October, 1927, bred by exhibitor, s Kartigi Ross (600), d Stud Ewe.
- 2038 L. L. Basset, "Trelawney No. 630/25," lambed September, 1925, shorn October, 1927, bred by exhibitor, s Mills' Majesty, d LLB. 353/23.
- 2039 Wilkinson and Smythe, —, shorn 15th November, 1927, bred by H. Ruddenklau (N.Z.).
- 2040 Wilkinson and Smythe, —, lambed September, 1925, shorn 15th November, 1927, bred by H. Ruddenklau (N.Z.).
- 2041 George Griffiths, "Tattoo No. 243," shorn October, 1927, bred by T. S. Little (N.Z.), s Clydevale Hero, d Stud Ewe.
- 2042 George Griffiths, "Tattoo No. 6," shorn October, 1927, bred by T. S. Little (N.Z.), s Maitland (1063), d Stud Ewe.

**CLASS.**

**318. EWE, 1½ years old and under 2½ years old.**

- 2043 Thomas Pryse and Son, "Oaklands No. 739," lambed 1926, shorn September, 1927, bred by exhibitors, s Dauntless Monarch, d Stud Ewe.
- 2044 Starritt Bros., "Kelso Belle," lambed August, 1926, shorn 28th October, 1927, bred by exhibitors, s Kauana Majesty (1043), d Kelso A741.
- 2045 Starritt Bros., "Kelso Dewdrop," lambed August, 1926, shorn 28th October, 1927, bred by exhibitors, s Kauana Coming (650), d Kelso A792.
- 2046 Denzel Little, "No. 96," lambed September, 1926, shorn November, 1927, bred by exhibitor, s Young Palmerston, d Stud Ewe.
- 2047 Wilson G. J. Beer, "Plymouth Nell," lambed August, 1926, shorn 15th October, 1927, bred by exhibitor, s Kartigi Nisbet Maitland, d Plymouth No. 106.
- 2048 Wilson G. J. Beer, "Kauana Winsome," lambed 4th October, 1926, shorn 1st October, 1927, bred by R. J. Anderson (N.Z.), s Kauana Roseberry, d Stud Ewe.
- 2049 W. J. Greaves, "Tattoo No. 3," lambed 1926, shorn October, 1927, bred by T. S. Little (N.Z.), s Sunlight No. 1390, d Stud Ewe.
- 2050 W. J. Greaves, "Tattoo No. 2," lambed 1926, shorn 1927, bred by T. S. Little (N.Z.), s Gunga Din (1385), d Stud Ewe.

---

**J. H. RUDD & Co. Pty. Ltd., 115 William St., Melbourne  
EAR MARKERS, EAR TAGS AND CASTRATORS.**



**J. H. RUDD & Co. Pty. Ltd., St. James' Buildings,  
115 William Street. Melbourne.  
THOMAS' PASTE SHEEP DIP THE BEST.**

154

**BORDER LEICESTERS.**

- 2051 G. J. Butler, "Tattoo 446," lambed July, 1926, shorn October, 1927, bred by exhibitor, s Signet Parade, d Tattoo 95.  
2052 Henry Hodge, "A52," lambed September, 1926, shorn October, 1927, bred by exhibitor, s Kartigi Ross (600), d Stud Ewe.  
2053 Henry Hodge, "A47," lambed September, 1926, shorn October, 1927, bred by exhibitor, s Bobbie Dazzler (imp.) (691), d Stud Ewe.  
2054 Thomas T. Clark, "Pansy," lambed September, 1926, shorn 26th November, 1927, bred by Thos. Pryse and Son, s Morvah Dick No. 642, d Stud Ewe.  
2055 George Griffiths, "Tattoo No. 43," lambed 1926, shorn December, 1927, bred by T. S. Little (N.Z.), s Sunlight 1390, d Stud Ewe.

**CLASS.**

**319. EWE, under 2½ years, closely shorn after 1st August, 1928.**

- 2056 Thomas Pryse and Son, "Oaklands No. 613," lambed 1926, shorn 11th August, 1928, bred by exhibitors, s Morvah Dick, d Stud Ewe.  
2057 Starritt Bros., "Kelso A376," lambed August, 1926, shorn 3rd August, 1928, bred by exhibitors, s Kuana Majesty (1043), d Kelso A372.  
2058 Starritt Bros., "Kelso Blossom," lambed August, 1926, shorn 3rd August, 1928, bred by exhibitors, s Kauana Majesty (1043), d Kelso A314.  
2059 W. J. Greaves, "Tattoo No. 8," lambed 1926, shorn after 1st August, 1928, bred by T. S. Little (N.Z.), s Maitland (1063), d Stud Ewe.  
2060 L. L. Basset, "Trelawney No. 702/26," lambed 17th August, 1926, shorn 17th August, 1928, bred by exhibitor, s Trelawney Victor, d LLB. 335/23.

**CLASS.**

**320. EWE, under 1½ years old.**

- 2061 Thomas Pryse and Son, "Oaklands No. 867," lambed 1927, unshorn, bred by exhibitors, s Morvah Dick, d Stud Ewe.  
2062 Thomas Pryse and Son, "Oaklands No. 842," lambed 1927, unshorn, bred by exhibitors, s Morvah Chief Justice, d Stud Ewe.  
2063 Starritt Bros., "Kelso No. A877," lambed August, 1927, unshorn, bred by exhibitors, s Kauana Majesty (1043), d Kelso No. A466.  
2064 Starritt Bros., "Kelso No. A671," lambed August, 1927, unshorn, bred by exhibitors, s Kauana Majesty (1043), d Kelso Model (86).  
2065 Denzel Little, "No. 4," lambed August, 1927, unshorn, bred by exhibitor, s Young Palmerston, d Stud Ewe.  
2066 Denzel Little, "No. 5," lambed August, 1927, unshorn, bred by exhibitor, s Young Palmerston, d Stud Ewe.  
2067 H. R. Heazlewood, "No. 214," lambed September, 1927, unshorn, bred by exhibitor, s Mills' Jeffrey No. 5 of 1923, d Stud Ewe.  
2068 H. R. Heazlewood, "No. 215," lambed September, 1927, unshorn, bred by exhibitor, s Mills' Jeffrey No. 5 of 1923, d Stud Ewe.  
2069 Wilson G. J. Beer, "Plymouth Bett," lambed August, 1927, unshorn, bred by exhibitor, s Kartigi Nisbet Maitland, d Kauana Beauty.  
2070 Wilson G. J. Beer, "Plymouth No. 817," lambed August, 1927, unshorn, bred by exhibitor, s Kauana York, d Plymouth No. 188.  
2071 W. J. Greaves, "No. 227," lambed 1927, unshorn, bred by G. Griffiths, s Dair's No. 25, d Plymouth Stud Ewe.  
2072 Paterson Bros., "Tattoo B1," lambed September, 1927, unshorn, bred by exhibitors, s Bessboro Ideal (1303, Vol. 20), d Stud Ewe.  
2073 Paterson Bros., "Tattoo B2," lambed 1927, unshorn, bred by exhibitors, s Bessboro Ideal (1303, Vol. 20), d Stud Ewe.  
2074 P. Tweddle, "Amyville No. 94," lambed August, 1927, unshorn, bred by exhibitor, s Kelso No. 21 (1053), d Stud Ewe.  
2075 P. Tweddle, "Amyville No. 88," lambed August, 1927, unshorn, bred by exhibitor, s Kelso No. 21 (1053), d No. 22.  
2076 Henry Hodge, "A290," lambed August, 1927, unshorn, bred by exhibitor, s Kartigi Ross (600), d Stud Ewe.  
2077 Henry Hodge, "A223," lambed August, 1927, unshorn, bred by exhibitor, s Kartigi Dazzler No. 2 (1200), d Stud Ewe.  
2078 Meaklim Bros., "Drumneil No. 69," lambed 1927, unshorn, bred by exhibitors, s Kauana Majesty (1043), d A596 R. and G.S.  
2079 Meaklim Bros., "Drumneil No. 110," lambed 1927, unshorn, bred by exhibitors, s Kauana Signor (652), d A576 R. and G.S.  
2080 L. L. Basset, "Trelawney No. 792/27," lambed August, 1927, unshorn, bred by exhibitor, s Kelso Prince Royal, d A.M.G. 12/23.

**J. H. RUDD & Co. Pty. Ltd., 115 William St., Melbourne  
STOPPON BRANDING FLUID—Red, Black and Blue.**



Keep the Money in Australia by  
Insuring in the

# **FEDERAL MUTUAL Insurance Company of Australia Limited**

A Purely Australian Institution



**FIRE, WORKERS' COMPENSATION  
PUBLIC RISK, PLATE GLASS.**  
Risks Accepted at Lowest Current Rates.

---

**Collins House, 360 Collins St.,  
MELBOURNE.**

Telephones - 9344, 9345 Central.

H. L. CARROLL, Manager.



**J. H. RUDD & Co. Pty. Ltd., St. James' Buildings,  
115 William Street, Melbourne.  
WIRE NETTING IN ALL SIZES AND GAUGES.**

156

**BORDER LEICESTERS.**

- 2081 L. L. Basset, "Trelawney No. 852/27," lambed September, 1927, unshorn, bred by exhibitor, s Trelawney Victor, d LLB. 348/23.
- 2082 Wilkinson and Smythe, —, lambed September, 1927, shorn 15th November, 1927, bred by exhibitors, s Downland Wallace, d Stud Ewe.
- 2083 Wilkinson and Smythe, —, lambed September, 1927, shorn 15th November, 1927, bred by exhibitors, s Downlands Wallace, d Stud Ewe.
- 2084 E. Hayes, "Barfold No. 243," lambed August, 1927, unshorn, bred by exhibitor, s Kartigi Bonnie Ross, d Stud Ewe.
- 2085 E. Hayes, "Barfold No. 242," lambed August, 1927, unshorn, bred by exhibitor, s Morvah's Choice, d Stud Ewe.
- 2086 Thomas T. Clarke, "Nancy," lambed September, 1927, unshorn, bred by exhibitor, s Kelso No. 131, d No. 1651.
- 2087 Thomas T. Clark, "Betty," lambed September, 1927, unshorn, bred by exhibitor, s Kelso No. 131, d No. 1910.
- 2088 George Griffiths, "Tattoo No. 3," lambed 1927, unshorn, bred by exhibitor, s Trelawney No. 583, d Stud Ewe.

**CLASS.**

**321. PEN OF 2 EWES, under 1½ years old.**

- 2089 Thomas Pryse and Son, "Oaklands No. 823" and "Oaklands No. 831," lambed 1927, unshorn, bred by exhibitors, s's Morvah Dick and Morvah Chief Justice, d's Stud Ewes.
- 2090 Thomas Pryse and Son, "Oaklands No. 838" and "Oaklands No. 843," lambed 1927, unshorn, bred by exhibitors, s's Morvah Dick and Morvah Chief Justice, d's Stud Ewes.
- 2091 Starritt Bros., "Kelso No. A678" and "Kelso No. A759," lambed August, 1927, unshorn, bred by exhibitors, s Kauana Majesty (1043), d's Kelso No. A801 and Kelso No. A586.
- 2092 Starritt Bros., "Kelso No. A1240" and "Kelso No. A765," lambed August, 1927, bred by exhibitors, s's Kauana Majesty (1043) and Kelso 205 (1047), d's Kelso No. A738 and Kelso No. A330.
- 2093 H. R. Heazlewood, "No. 216" and "No. 217," lambed September, 1927, unshorn, bred by exhibitor, s No. 52, d's Stud Ewes.
- 2094 H. R. Heazlewood, "No. 218" and "No. 219," lambed September, 1927, unshorn, s DL. No. 52, d's Stud Ewes.
- 2095 Wilson G. J. Beer, "Plymouth No. 775" and "Plymouth No. 781," lambed August, 1927, unshorn, bred by exhibitor, s Kartigi Nisbet Maitland, d's Morvah No. 55 of 1925 and Morvah No. 29 of 1924.
- 2096 Wilson G. J. Beer, "Plymouth No. 471" and "Plymouth No. 473" (twins), lambed August, 1927, unshorn, bred by exhibitor, s Kartigi Nisbet Maitland, d Kauana Mary.
- 2097 J. Wilmot, —, lambed September, 1927, unshorn, bred by exhibitor, s Kelso No. 646, d's Stud Ewes.
- 2098 P. Tweedle, "Amyville No. 97" and "Amyville No. 104," lambed August, 1927, unshorn, bred by exhibitor, s's Kelso No. 21 (1053) and Kelso No. A710 or Kelso No. 21 or Amyville No. 11, d's Stud Ewes.
- 2099 P. Tweedle, "Amyville No. 100" and "Amyville No. 126," lambed August, 1927, unshorn, bred by exhibitor, s Kelso No. A710 or Kelso No. 21 or Amyville No. 11, d's Stud Ewes.
- 2100 Henry Hodge, "A353" and "344," lambed August, 1927, unshorn, bred by exhibitor, s's Kartigi Albert (1196) and Dazzler No. 2 (1200), d's Stud Ewes.
- 2101 Henry Hodge, "A259" and "332," lambed August, 1927, unshorn, bred by exhibitor, s's Kartigi Walker (1268) and Kartigi Style (694), d's Stud Ewes.
- 2102 Meaklim Bros., "Drumneil No. 17" and "Drumneil No. 46," lambed 1927, unshorn, bred by exhibitors, s Kelso No. 205 (1047), d's Kelso No. 429 and Stud Ewe.
- 2103 Meaklim Bros., "Drumneil No. 1" and "Drumneil No. 30," lambed 1927, unshorn, bred by exhibitors, s's Kauana Signor (652) and Kauana Tempest (1044), d's Kelso No. 220 and Kelso No. 467.
- 2104 L. L. Basset, "Trelawney No. 795/27" and "Trelawney No. 785/27," lambed August, 1927, unshorn, bred by exhibitor, s Kelso Prince Royal, d's LLB. 56/19 and LLB. 335/23.

**J. H. RUDD & Co. Pty. Ltd., St. James' Buildings,  
115 William Street, Melbourne.  
FENCING WIRE—BLACK or GALVANISED.**



**J. H. RUDD & Co. Pty. Ltd., St. James' Buildings,  
115 William Street, Melbourne.  
SEND FOR ROGERSON BALE GRIPS.**

**BORDER LEICESTERS.**

**157**

- 2105 L. L. Basset, "Trelawney No. 807/27" and "Trelawney No. 797/27,"  
lambd August, 1927, unshorn, bred by exhibitor, s Kelso Prince Royal,  
d's LLB. 396/24 and LLB. 63/19.
- 2106 Wilkinson and Smythe, —, lambd September, 1927, shorn 15th Novem-  
ber, 1927, bred by exhibitors, s Downlands Wallace, d's Stud Ewes.
- 2107 Wilkinson and Smythe, —, lambd September, 1927, shorn 15th Novem-  
ber, 1927, bred by exhibitors, s Downlands Wallace, d's Stud Ewes.
- 2108 G. A. McNabb and Son, —, lambd September, 1927, unshorn, bred by  
exhibitors, s Bonnie Doon Major Wallace, d's Bonnie Doon Stud Ewes.
- 2109 Thomas T. Clarke, "Daisy" and "Mary," lambd September, 1927, un-  
shorn, bred by exhibitor, s Kelso No. 131, d's Stud Ewes.

**CLASS.**

**821a. \*SPECIAL PRIZE, £2/2/-** (donated by H. H. Peck, Esq.), will  
be given for the most typical Ram's Head (any age). Com-  
petition for this prize is limited to Rams entered in the  
ordinary Classes. Entry fee 1/-.

- 2110 Thomas Pryse and Son.
- 2111 Thomas Pryse and Son.
- 2112 Thomas Pryse and Son.
- 2113 Thomas Pryse and Son.
- 2114 Starritt Bros.
- 2115 Starritt Bros.
- 2116 H. R. Heazlewood.
- 2117 Wilson G. J. Beer.
- 2118 Wilson G. J. Beer.
- 2119 Wilson G. J. Beer.
- 2120 Wilson G. J. Beer.
- 2121 Wilson G. J. Beer.
- 2122 Walter J. Greaves.
- 2123 Paterson Bros.
- 2124 G. J. Butler.
- 2125 G. J. Butler.
- 2126 R. Grenfell and Son.
- 2127 L. L. Basset.
- 2128 Flack and Gamble.
- 2129 Flack and Gamble.
- 2130 E. Hayes.
- 2131 Thomas T. Clark.
- 2132 Henry Hodge.
- 2133 Henry Hodge.
- 2134 Henry Hodge.

**Border Leicester Sires' Memorial.**—A Special Prize of £5/5/-  
(presented by the Australian Society of Breeders of  
British Sheep, Victorian Branch) will be awarded to the  
owner of the most successful sire in the Border  
Leicester Section.

Three points will be awarded for a first prize in each num-  
bered class and Championship, two points for a second prize, and  
one point for a third prize. No points will be allowed to win-  
ners in special classes. (The name of the winning sire for  
the year and the names of the owner and breeder will be  
recorded upon an Honour Board which will be displayed in the  
Sheep Pavilion).

Certificates, presented by the Australian Society of  
Breeders of British Sheep, will be awarded to the owner of the  
Champion Ram and Ewe in this Section.

---

**J. H. RUDD & Co. Pty. Ltd., 115 William St., Melbourne  
THOMAS' PASTE SHEEP DIP THE BEST.**



**J. H. RUDD & Co. Pty. Ltd., St. James' Buildings,  
115 William Street, Melbourne.  
ALPINITE FIBRE COOLS HOMESTEADS.**

---

158

**BORDER LEICESTERS.**

**CHAMPION PRIZES OF AUSTRALIA.**

**BORDER LEICESTER RAM**, any age—Government Certificate, Society's Rosette; also Bronze Medal (presented by the Australian Longwool Sheepbreeders' Association).

**RESERVE CHAMPION BORDER LEICESTER RAM**,—Society's Rosette.

**BORDER LEICESTER EWE**, any age—Government Certificate, Society's Rosette; also Bronze Medal (presented by the Australian Longwool Sheepbreeders' Association).

**RESERVE CHAMPION BORDER LEICESTER EWE**—Society's Rosette.

---

**Section 30—Romney Marsh.**

Judge: J. B. PALMER, Esq.

Stewards: R. E. DAWSON, Esq.  
W. F. HINDHAUGH, Esq.

Prizes—First, £3; second, £2; third, Card.

Entry Fee: Members, 7/-; Non-Members, 10/-.

(Entries limited to two in each Class from any one Exhibitor.)

NOTE.—In the shorn sheep classes, the carcass will be taken into consideration as well as the type.

**CLASS.**

**322. RAM, 2½ years old and over.**

2135 F. Cox, "Mountain View No. 42" (347, Vol. 18), lambd 1924, shorn October, 1927, bred by D. Campbell, s Tonkin's No. C94, d No. 2041.

2136 A. F. Carr, "Parorangi No. 79 of 1925," lambd September, 1925, shorn September, 1927, bred by Estate of E. E. Short, s Colonial 15357, d Parorangi Ewe.

2137 Sewell and Edwards, "Eden Dale No. 100," shorn 1st November, 1927, bred by Donald McDonald, s Bainfield No. 339 of 1922, d Stud Ewe.

2138 Capt. A. E. T. Payne, "Payne's No. 65 of 1925," lambd August, 1925, shorn 21st August, 1927, bred by exhibitor, s Payne's No. 17 of 1922, d Payne's No. 129 of 1920.

**CLASS.**

**323. RAM, 1½ years old and under 2½ years old.**

2139 A. F. Carr, "Mahua No. 122 of 1926," lambd September, 1926, shorn September, 1927, bred by Estate of E. E. Short, s Mahua Stud Ram, d Mahua Stud Ewe.

2140 Capt. A. E. T. Payne, "Payne's No. 165 of 1923," lambd September, 1926, shorn 10th October, 1927, bred by exhibitor, s Payne's No. 17 of 1922, d Payne's No. 55 of 1922.

2141 Capt. A. E. T. Payne, "Payne's No. 27 of 1926," lambd August, 1926, shorn 10th October, 1927, bred by exhibitor, s Payne's No. 130 of 1924, d Payne's No. 56 of 1922.

2142 George F. Doyle, "No. 79 of 1926," lambd September, 1926, shorn August, 1927, bred by exhibitor, s No. 98 of 1924, d Cardington Ewe No. 46 of 1922.

**CLASS.**

**324. RAM, under 2½ years, closely shorn after 1st August, 1928.**

2143 Capt. A. E. T. Payne, "Payne's No. 185 of 1926," lambd September, 1926, shorn 4th August, 1928, bred by exhibitor, s Payne's No. 130 of 1924, d Payne's No. 96 of 1920.

2144 George F. Doyle, "No. 172 of 1926," lambd September, 1926, shorn 20th August, 1928, bred by exhibitor, s Garsia's No. 49 of 1919, d Cardington Ewe No. 9 of 1917.

---

**J. H. RUDD & Co. Pty. Ltd., St. James' Buildings,  
115 William Street, Melbourne.  
SIROCCO RABBIT SPRAY—KILLS THOUSANDS.**



**NEW**  
**HUPMOBILE**  
*The Six of the Century*

**The Climax of the Engineering Triumphs  
of the Century.**

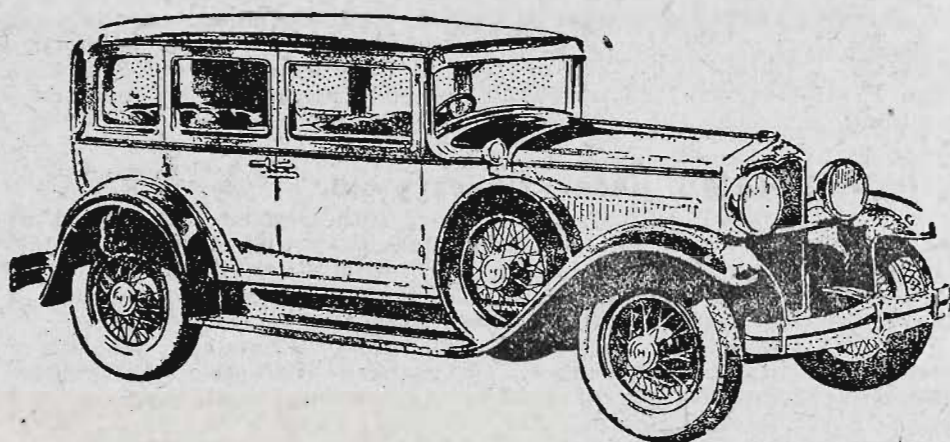

**PRICED FROM £485.**

**Inspect the most distinguished and exclusive  
range of models for 1928 at**

**STAND No. 143 GIPPS STREET,  
ROYAL AGRICULTURAL SHOW.**

**A GLANCE** will show its superb modern beauty.

**AN HOUR'S TRIAL** will convince you of the power and acceleration of the high compression Hup. engine, the safety of steeldraulic, trouble-free, four-wheel brakes, the wonderful riding comfort and ease of control.

**BUT IT WILL TAKE YEARS** to fully realise its phenomenal durability, economy, strength and satisfaction.

**Sole Agents for Victoria and Southern Riverina:**

**B. L. COHEN (Motors) Pty. Ltd.,**  
**36 LATROBE STREET, MELBOURNE.**

**Phone: F1850.**



# J. H. RUDD & Co. Pty. Ltd., 115 William St., Melbourne HEALS SHEAR CUTS.

160

ROMNEY MARSH.

## CLASS.

### 325. RAM, under 1½ years old.

- 2145 F. Cox, —, lambd August, 1927, shorn October, 1927, bred by exhibitor, s Mountain View No. 42 (347, Vol. 18), d Stud Ewe.
- 2146 A. F. Carr, "Chatsbury No. 14 of 1927," lambd August, 1927, bred by exhibitor, s Mahua No. 129 of 1923, d Greene No. 34 of 1924.
- 2147 A. F. Carr, "Chatsbury No. 77 of 1927," lambd September, 1927, bred by exhibitor, s Mahua No. 66 of 1925, d Parorangi No. 673.
- 2148 Capt. A. E. T. Payne, "Payne's No. 2 of 1927," lambd August, 1927, unshorn, bred by exhibitor, s Payne's No. 168 of 1924, d Payne's No. 67 of 1922.
- 2149 Capt. A. E. T. Payne, "Payne's No. 167 of 1927," lambd September, 1927, unshorn, bred by exhibitor, s Payne's No. 168 of 1924, d Payne's No. 283 of 1922.
- 2150 J. A. Morrison and Sons, —, lambd August, 1927, unshorn, bred by exhibitors.
- 2151 J. A. Morrison and Sons, lambd August, 1927, unshorn, bred by exhibitors.
- 2152 George F. Doyle, "No. 55 of 1927," lambd October, 1927, unshorn, bred by exhibitor, s Garsia's No. 209 of 1921, d Cardington Ewe No. 274 of 1924.
- 2153 George F. Doyle, "No. 29 of 1927," lambd October, 1927, unshorn, bred by exhibitor, s Greene's No. 82 of 1924, d Cardington Ewe No. 32 of 1923.

## CLASS.

### 326. PEN OF 2 RAMS, under 1½ years old.

- 2154 F. Cox, —, lambd August, 1927, shorn 29th October, 1927, bred by exhibitor, s Mountain View No. 42 (347, Vol. 18), d Stud Ewes.
- 2155 A. F. Carr, "Chatsbury No. 17 of 1927" and "Chatsbury No. 71 of 1927," lambd August and September, 1927, unshorn, bred by exhibitor, s Mahua No. 79 of 1924, d's Chatsbury Stud Ewes.
- 2156 A. F. Carr, "Chatsbury No. 74 of 1927" and "Chatsbury No. 82 of 1927," lambd August and September, 1927, shorn November, 1927, bred by exhibitor, s Mahua No. 66 of 1925, d's Chatsbury Stud Ewes.
- 2157 Capt. A. E. T. Payne, "Payne's No. 17" and "Payne's No. 32 of 1927," lambd August, 1927, unshorn, bred by exhibitor, s Payne's No. 17 of 1922, d Payne's No. 166 of 1922 and Payne's No. 258 of 1921.
- 2158 Capt. A. E. T. Payne, "Payne's Nos. 15 and 22 of 1927," lambd August, 1927, unshorn, bred by exhibitor, s Payne's No. 168 of 1924, d Payne's No. 96 of 1923 and Payne's No. 211 of 1922.
- 2159 George F. Doyle, "No. 3 of 1927" and "No. 35 of 1927," lambd August, 1927, unshorn, bred by exhibitor, s Garsia's No. 71 of 1922, d's Cardington Ewe No. 150 of 1923 and No. 26 of 1922.
- 2160 George F. Doyle, "No. 100 of 1927" and "No. 303 of 1927," lambd November, 1927, unshorn, bred by exhibitor, s's Garsia's No. 25 of 1924, and Greene's No. 82 of 1924, d's Cardington Ewe No. 49 of 1925 and No. 40 of 1923.

## CLASS.

### 327. EWE, any age, with her own lamb at foot.

- 2161 A. F. Carr, —, shorn November, 1927, bred by Estate of E. E. Short, s Parorangi Stud Ram, d Parorangi Stud Ewe.
- 2162 Sewell and Edwards, "No. 686," shorn 1st November, 1927, bred by Quentin McDonald, s General, d No. 14 of 1926.
- 2163 Capt. A. E. T. Payne, "Payne's No. 136 of 1924," lambd September, 1924, shorn 10th October, 1927, bred by exhibitor, s Payne's No. 254 of 1922, d Payne's No. 83 of 1920.
- 2164 Capt. A. E. T. Payne, "Payne's No. 136 of 1925," lambd September, 1925, shorn 10th October, 1927, bred by exhibitor, s Payne's No. 254 of 1922, d Payne's No. 35 of 1923.

## CLASS

### 328. EWE, 2½ years old and over.

- 2165 A. F. Carr, "Parorangi No. 1065 of 1925," lambd September, 1925, shorn 15th October, 1927, bred by Estate of E. E. Short, s Multiform 16437, d Parorangi No. F655.
- 2166 Capt. A. E. T. Payne, "Payne's No. 51 of 1924," lambd August, 1924, shorn 10th October, 1927, bred by exhibitor, s Payne's No. 17 of 1922, d Payne's No. 102 of 1921.
- 2167 Capt. A. E. T. Payne, "Payne's No. 88 of 1925," lambd August, 1925, shorn 10th October, 1927, bred by exhibitor, s Payne's No. 17 of 1922, d Payne's No. 6 of 1920.

---

**J. H. RUDD & Co. Pty. Ltd., 115 William St., Melbourne**  
**FLOCK-OWNERS WANT RUDD'S LIME FOR**  
**THEIR PASTURES.**



**J. H. RUDD & Co. Pty. Ltd., 115 William St., Melbourne**  
**MOLASSES FOR STOCK.**

---

ROMNEY MARSH.

161

**CLASS.**

**329. EWE, 1½ years old and under 2½ years old.**

- 2168 A. F. Carr, "Chatsbury No. 94 of 1926, lambd August or September, 1926, shorn 15th October, 1927, bred by exhibitor, s Mahua No. 79 of 1924, d Chatsbury No. A71 of 1922.
- 2169 Capt. A. E. T. Payne, "Payne's No. 26 of 1926," lambd August, 1926, shorn 10th October, 1927, bred by exhibitor, s Payne's No. 17 of 1922, d Payne's No. 103 of 1920.
- 2170 Capt. A. E. T. Payne, "Payne's No. 31 of 1926," lambd August, 1926, shorn 10th October, 1927, bred by exhibitor, s Payne's No. 130 of 1924, d Payne's No. 23 of 1924.

**CLASS.**

**330. EWE, under 2½ years, closely shorn after 1st August, 1928.**

- 2171 Capt. A. E. T. Payne, "Payne's No. 39 of 1926," lambd August, 1926, shorn 4th August, 1928, bred by exhibitor, s Payne's No. 130 of 1924, d Payne's No. 154 of 1922.
- 2172 Capt. A. E. T. Payne, "Payne's No. 54 of 1926," lambd August, 1926, shorn 4th August, 1928, bred by exhibitor, s Payne's No. 17 of 1922, d Payne's No. 64 of 1922.

**CLASS.**

**331. EWE, under 1½ years old.**

- 2173 A. F. Carr, "Chatsbury No. 28 of 1927," lambd August or September, 1927, unshorn, bred by exhibitor, s Mahua No. 45 of 1925, d Chatsbury No. 8 of 1922.
- 2174 Capt. A. E. T. Payne, "Payne's No. 3 of 1927," lambd August, 1927, unshorn, bred by exhibitor, s Payne's No. 17 of 1922, d Payne's No. 24 of 1921.
- 2175 Capt. A. E. T. Payne, "Payne's No. 10 of 1927," lambd August, 1927, unshorn, bred by exhibitor, s Payne's No. 17 of 1922, d Payne's No. 154 of 1922.
- 2176 J. A. Morrison and Sons, —, lambd August, 1927, unshorn, bred by exhibitors.
- 2177 J. A. Morrison and Sons, —, lambd August, 1927, unshorn, bred by exhibitors.

**CLASS.**

**332. PEN OF 2 EWES, under 1½ years old.**

- 2178 A. F. Carr, "Chatsbury No. 82" and "Chatsbury No. 90," lambd August, 1927, unshorn, bred by exhibitor, s Mahua No. 45 of 1925, d's No. 14 of 1924 and No. 44 of 1921.
- 2179 A. F. Carr, "Chatsbury No. 30" and "Chatsbury No. 43," lambd September, 1927, bred by exhibitor, s Mahua No. 45 of 1925, d's No. 85 of 1922 and No. 50 of 1920.
- 2180 Capt. A. E. T. Payne, "Payne's No. 11" and "Payne's No. 158 of 1927," lambd September, 1927, unshorn, bred by exhibitor, s's Payne's No. 17 of 1922 and Payne's No. 62 of 1924, d's Payne's No. 24 of 1923 and Payne's No. 12 of 1920.
- 2181 Capt. A. E. T. Payne, "Payne's No. 39 of 1927" and "Payne's No. 125 of 1927," lambd September, 1927, bred by exhibitor, s Payne's No. 178 of 1918, d's Payne's No. 137 of 1924 and Payne's No. 138 of 1925.

**"SAVAGE MEMORIAL CUP."**

**CLASS.**

**333. \*A MEMORIAL CUP, valued at £100 (presented by Captain A. E. T. Payne), for best ram and two ewes, over 1½ years old, bred by exhibitor, and entered in ordinary classes (Special). The Cup to be competed for in perpetuity, and the winner's name to be engraved on it each year. The winner will have the right to hold the Cup until just prior to the Show next ensuing.**

Winners:—1926; Captain A. E. T. Payne. 1927: Arthur F. Carr.

2182 Captain A. E. T. Payne.

---

**J. H. RUDD & Co. Pty. Ltd., 115 William St., Melbourne**  
**No. 1 Homestead Tea, in 10lb. Tins, 2/- per lb.**  
**Send for Sample.**



**Romney Marsh Sires' Memorial.**—A Special Prize of £5/5/- (presented by the Australian Society of Breeders of British Sheep, Victorian Branch) will be awarded to the owner of the most successful sire in the Romney Marsh Section.

Three points will be awarded for a first prize in each numbered class and Championship, two points for a second prize, and one point for a third prize. No points will be allowed to winners in Special Classes. (The name of the winning sire for the year and the names of the owner and breeder will be recorded upon an Honour Board which will be displayed in the Sheep Pavilion.)

Certificates, presented by the Australian Society of Breeders of British Sheep, will be awarded to the owner of the Champion Ram and Ewe in this Section.

**CHAMPION PRIZES OF AUSTRALIA.**

**ROMNEY MARSH RAM.** any age—Government Certificate, Society's Rosette; also Bronze Medal (presented by The Australian Longwool Sheepbreeders' Association).

**RESERVE CHAMPION ROMNEY MARSH RAM**—Society's Rosette.

**ROMNEY MARSH EWE,** any age—Government Certificate, Society's Rosette; also Bronze Medal (presented by The Australian Longwool Sheepbreeders' Association).

**RESERVE CHAMPION ROMNEY MARSH EWE**—Society's Rosette.

---

## **Section 31—Dorset Horns.**

Judge: D. M. AITKEN, Esq.

Steward: R. B. MILLS, Esq.

Prizes—First, £3; second, £2; third, Card.

Entry Fee: Members, 7/-; Non-Members, 10/-.

(Entries limited to two in each Class from any one Exhibitor.)

**CLASS.**

**334. RAM, 1½ years old and over.**

2183 Whishaw Bros., "Armidale No. 135" (223, Vol. 20), lambd April, 1926, shorn November, 1927, bred by exhibitors, s Symondsbury No. 337 (imp.), d Armidale No. 44.

2184 H. L. Baillieu, "A12," lambd 1925, shorn September, 1925, bred by exhibitor, s Newbold No. 130, d Stud Ewe.

2185 W. J. Dawkins, "Newbold 6 of 1926," lambd April, 1926, shorn 6th November, 1927, bred by exhibitor, s Awebridge 105 (imp.), d Newbold 378.

2186 W. S. Kelly, "Merrindie No. 299," lambd 1924, shorn 6th September, 1927, bred by exhibitor, s Symondsbury No. 284, d Merrindie No. 3.

**CLASS.**

**335. RAM, under 2½ years, closely shorn after 1st August, 1928.**

2187 H. E. Pfeiffer, "Golden Ridge No. 113," lambd May, 1927, shorn 1st August, 1928, bred by exhibitor, s Merrindie No. 441, d Golden Ridge, No. 50.

2188 W. J. Dawkins, "Newbold No. 975," lambd April, 1927, shorn 13th August, 1928, bred by exhibitor, s Awebridge 105 (imp.), d W.D.176.

2189 W. J. Dawkins, "Newbold No. 200 of 1927," lambd April, 1927, shorn 13th August, 1928, bred by exhibitor, s Awebridge 105 (imp.), d Newbold 378.



INSPECT THE FAMOUS

# CHRYSLER

AT OUR NEW STAND

172 PLUMMER AVENUE

---

We are showing a very Comprehensive Exhibit  
of these Famous Cars at the above Stand and  
invite your inspection.

---

MODELS  
from  
**£278**



A Model to  
suit every  
Price  
Requirement

---

THE IDEAL CAR UNDER ALL CONDITIONS

---

Full Information and Literature from

**COLLINS MOTORS Pty. Ltd.**

546-552 COLLINS STREET, MELBOURNE

Phone—C 8116—3 lines.



Acting as Selling Agents Only—No Dealing. CALL AND SEE US.  
**John McNamara & Co.** Biggest and Best  
 Stock Selling Service.  
 PTY. LTD., TEMPLE COURT, MELB. (Next Scott's Hotel).  
 CALL AND SEE US.

164

**DORSET HORNS.**

**CLASS.**

**336. RAM, under 1½ years old.**

- 2190 A. Knight and Son, —, lambd April, 1927, shorn 3rd October, 1927, bred by exhibitors, s Newbold No. 110, d St. Mary's No. 11.  
 2191 H. E. Pfeiffer, "Golden Ridge No. 115," lambd May, 1927, shorn October, 1927, bred by exhibitor, s Merrindi No. 441, d Golden Ridge No. 38.  
 2192 H. E. Pfeiffer, "Golden Ridge No. 112," lambd April, 1927, shorn October, 1927, bred by exhibitor, s Merrindie No. 441, d Golden Ridge No. 37.  
 2193 W. J. Dawkins, "Newbold No. 9 of 1927," lambd April, 1927, shorn 6th September, 1927, bred by exhibitor, s Awebridge 105 (imp.), d Newbold No. 1.  
 2194 W. S. Kelly, "Merrindie No. 836," lambd April, 1927, shorn 6th September, 1927, bred by exhibitor, s Symondsbury No. 264 or Merrindie No. 415, d Merrindie No. 546.  
 2195 W. S. Kelly, "Merrindie No. 702," lambd April, 1927; shorn 6th September, 1927, bred by exhibitor, s Symondsbury No. 264 or Merrindie No. 415, d Merrindie No. 28.

**CLASS.**

**337. PEN OF 2 RAM LAMBS, dropped after 1st April, 1928.**

- 2196 James Cowie, —, lambd May, 1928, unshorn, bred by exhibitor.  
 2197 A. Knight and Son, —, lambd 3rd April, 1928, unshorn, bred by exhibitors, s Newbold No. 110, d's St. Mary's No. 2 and St. Mary's No. 10.  
 2198 A. Knight and Sons, —, lambd 5th April and 2nd April, 1928, bred by exhibitors, s Newbold No. 110, d's St. Mary's No. 14 and St. Mary's No. 23.  
 2199 W. J. Dawkins, "Newbold No. 33" and "No. 41 of 1928, Lambd April, 1928, unshorn, bred by exhibitor, s's 6 of 1926 and 297 of 1926, d's Newbold No. 930 and No. 566.  
 2200 W. S. Kelly, "Merrindie No. 912" and "Merrindie No. 919," lambd April, 1928, unshorn, bred by exhibitor, s Merrindie No. 415, d's No. 372 and No. 403.  
 2201 W. X. Muhlebach, "Tag Nos. 82 and 83," lambd April and May, 1928, unshorn, bred by W. J. Muhlebach, s Golden Ridge No. 40, d's W.D. No. 100 and W.D. 87.

**CLASS.**

**338. EWE, 1½ years old and over.**

- 2202 A. Knight and Sons, —, lambd 5th April, 1924, shorn 3rd October, 1927, bred by exhibitors, s Myuna No. 153, d St. Mary's No. 1.  
 2203 H. E. Pfeiffer, "Golden Ridge No. 73, lambd June, 1925, shorn October, 1927, bred by exhibitor, s Newbold No. 23, d Golden Ridge No. 21.  
 2204 W. J. Dawkins, "Newbold 834," lambd April, 1925, shorn 6th September, 1927, bred by exhibitor, s Newbold No. 300, d W.D. No. 102.  
 2205 W. S. Kelly, "Merrindie No. 179," lambd April, 1924, shorn 6th September, 1927, bred by exhibitor, s Pendleside Type, d Merrindie No. 59.  
 2206 W. S. Kelly, "Merrindie No. 411," lambd 1925, shorn 6th September, 1927, bred by exhibitor, s Mowgli, d Merrindie No. 337.

**CLASS.**

**339. EWE, under 1½ years old.**

- 2207 James Cowie, "Moorookyle No. 19," lambd April, 1927, unshorn, bred by exhibitor, s Newbold No. 676, d Merrindie No. 244.  
 2208 James Cowie, "Moorookyle No. 51," lambd June, 1927, unshorn, bred by exhibitor, s Newbold No. 676, d Merrindie No. 509.  
 2209 A. Knight and Sons, —, lambd 8th April, 1927, shorn 3rd October, 1927, bred by exhibitors, s Newbold No. 110, d St. Mary's No. 2.  
 2210 A. Knight and Sons, —, lambd 10th April, 1927, shorn 3rd October, 1927, bred by exhibitor, s Newbold No. 110, d St. Mary's No. 4.  
 2211 H. E. Pfeiffer, "Golden Ridge No. 140," lambd May, 1927, shorn October, 1927, bred by exhibitor, s Merrindie No. 441, d Golden Ridge No. 86.  
 2212 H. E. Pfeiffer, "Golden Ridge No. 128," lambd May, 1927, shorn October, 1927, bred by exhibitor, s Merrindie No. 441, d Golden Ridge No. 31.  
 2213 W. J. Dawkins, "Newbold No. 177 of 1927," lambd April, 1927, shorn 6th September, 1927, bred by exhibitor, s Newbold 143, d Newbold 804.  
 2214 W. J. Dawkins, "Newbold No. 90 of 1927," lambd 1927, shorn 6th September, 1927, bred by exhibitor, s Newbold No. 746, d Newbold No. 603.  
 2215 W. S. Kelly, "Merrindie No. 732," lambd April, 1927, shorn 6th September, 1927, bred by exhibitor, s Merrindie No. 166, d Merrindie No. 356.

**ALFRED NOTT,**  
 Optician.

**T. & G. BUILDING,**  
 Cr. COLLINS & RUSSELL STS.



THE SUCCESSFUL SALESMEN—

**John McNamara & Co.** PTY. LTD., Temple Court,  
COLLINS STREET. MELB.

From 1/1/28 to 30/6/28, Sold 329,827 Sheep at Newmarket.  
CALL AND SEE US.

---

**DORSET HORNS.**

165

- 2216 W. S. Kelly, "Merrindie No. 708," lambled April, 1927, shorn 6th September, 1927, bred by exhibitor, s Symondsbury No. 264 or Merrindie No. 415, d Merrindie No. 344.  
2217 W. X. Muhlebach, "Tag No. 61," lambled 10th April, 1927, shorn 16th December, 1927, bred by W. J. Muhlebach, s Golden Ridge No. 40, d Retreat No. 61.

**CLASS.**

**340. PEN OF 2 EWE LAMBS, dropped after 1st April, 1928.**

- 2218 James Cowie, —, lambled April, 1928, bred by exhibitor, unshorn.  
2219 A. K. Knight and Sons, —, lambled 2nd and 5th April, 1928, unshorn, bred by exhibitors, s Newbold No. 110, d's St. Mary's No. 20 and St. Mary's No. 12.  
2220 A. Knight and Sons, —, lambled 8th and 2nd April, 1928, unshorn, bred by exhibitors, s Newbold No. 110, d's St. Mary's No. 4 and St. Mary's No. 11.  
2221 W. J. Dawkins, "Newbold No. 50 of 1928" and "No. 23 of 1928," lambled April, 1928, unshorn, bred by exhibitor, s Newbold No. 6 of 1926, d's No. 388 and No. 723.  
2222 W. S. Kelly, "Merrindie No. 907" and "Merrindie No. 931," lambled April, 1928, unshorn, bred by exhibitor, s's Merrindie No. 166 and Merrindie No. 299, d's Merrindie No. 222 and Merrindie No. 547.  
2223 W. S. Kelly, "Merrindie No. 911," and Merrindee No. 945," lambled April, 1928, unshorn, bred by exhibitor, s Merrindie No. 415, d's Merrindie No. 372 and Merrindie No. 413.

Certificates presented by the Australian Society of Breeders of British Sheep will be awarded to the owner of the Champion Ram and Ewe in this Section.

**CHAMPION PRIZES OF AUSTRALIA.**

**DORSET HORN RAM**, any age—Government Certificate and Society's Rosette.

**RESERVE CHAMPION DORSET HORN RAM**—Society's Rosette.

**DORSET HORN EWE**, any age—Government Certificate and Society's Rosette.

**RESERVE CHAMPION DORSET HORN EWE**—Society's Rosette.

For Wool Classing Competition, See Class 1723, Section 53.

---

**Section 32—Shropshires.**

Judge: D. PORTER, Esq.

Steward: W. M. BLACK, Esq.

Prizes—First, £3; second, £2; third, Card.

(Entries limited to two in each Class from any one Exhibitor.)

Entry Fee: Members, 7/-; Non-Members, 10/-.

**CLASS.**

**341. RAM**, 2½ years old and over.

- 2224 T. J. and W. Barry, "Wynyard Major" (226, Vol. 20), lambled July, 1928, shorn 17th November, 1927, bred by Major Roberts Thomson, s Tommy the Nut (1235), d (10296, A.S.R.).  
2225 Thomas Long, —, lambled 1925, shorn November, 1927, bred by exhibitor, s Dandy, d No. 649.

---

**ARE YOU STILL DELAYING HAVING YOUR EYES EXAMINED?**

**ALFRED NOTT.**

**T. and G. Building, Cr. Collins and Russell Streets.**



# J. H. RUDD & Co. Pty. Ltd., 115 William St., Melbourne WOOLPACKS, ORDINARY, CUT DOWN LOOSE TOPS.

166

## SHROPSHIRES.

- 2226 C. H. Hawkins and Son, "The Pines Strong Neck," lambed August, 1925, shorn October, 1927, bred by exhibitors, s Bonny Star (1175, A.S.R.), d Stud Ewe.
- 2227 C. H. Hawkins and Son, "The Pines Vanguard," lambed August, 1925, shorn October, 1927, bred by exhibitors, s Van Diemen (1214, A.S.R.), d Stud Ewe.
- 2228 F. P. Enders and Sons, —, shorn October, 1927, bred by exhibitors.

### CLASS.

#### 342. RAM, 1½ years old and under 2½ years old.

- 2229 R. J. J. Smith, "Langdon Park No. 9 of 1926," lambed August, 1926, shorn October, 1927, bred by exhibitor, s The Pines No. 16 of 1924, d Stud Ewe.
- 2230 R. J. J. Smith, "Langdon Park No. 10 of 1926," lambed August, 1926, shorn October, 1927, bred by exhibitor, s The Pines No. 16 of 1924, d Stud Ewe.
- 2231 J. J. Rogers, "Ardcloney Result, No. 9," lambed 19th September, 1926, shorn 28th September, 1927, bred by exhibitor, s Milton No. 37 (imp.), d No. 616.
- 2232 J. J. Rogers, "Ardcloney Lion No. 8," lambed 7th September, 1926, shorn 28th September, 1927, bred by exhibitor, s Milton No. 37 (imp.), d No. 662.
- 2233 Thomas Long, —, lambed 1926, shorn November, 1927, bred by exhibitor, s Rajah, d No. 395.
- 2234 C. H. Hawkins and Son, "The Pines No. 7 of 1926," lambed August, 1926, shorn October, 1927, bred by exhibitors, s Van Dieman (1214, A.S.R.), d Stud Ewe.
- 2235 C. H. Hawkins and Son, "The Pines No. 4 of 1926," lambed August, 1926, shorn October, 1927, bred by exhibitors, s Van Dieman (1214, A.S.R.), d Stud Ewe.
- 2236 F. P. Enders and Sons, —, lambed 1926, shorn October, 1927, bred by T. J. Burbury.
- 2237 F. P. Enders and Sons, —, lambed 1926, shorn October, 1927, bred by T. J. Burbury.
- 2238 H. N. Thomas, "Craiglee No. 588," lambed August, 1926, shorn 10th October, 1927, bred by exhibitor, s Craiglee No. 2 (121, Vol. 17), d Craiglee No. 193.

### CLASS.

#### 343. RAM, under 1½ years old.

- 2239 T. J. and W. Barry, —, lambed August, 1927, unshorn, bred by exhibitors, s The Pines Royal Ringer, d Stud Ewe.
- 2240 T. J. and W. Barry, —, lambed August, 1927, unshorn, bred by exhibitors, s The Pines Royal Ringer, d Stud Ewe.
- 2241 Thomas Long, —, lambed 1927, shorn December, 1927, bred by exhibitor, s Benalla, d No. 660.
- 2242 Thomas Long, —, lambed 1927, shorn December, 1927, bred by exhibitor, s Mikado, d No. 579.
- 2243 John Bermingham, "Winnindoo No. 40," lambed 1927, shorn October, 1927, bred by exhibitor, s Park Farm Royal Reserve, d Stud Ewe.
- 2244 John Bermingham, "Winnindoo No. 41," lambed 1927, shorn October, 1927, bred by exhibitor, s Park Farm Royal Reserve, d Stud Ewe.
- 2245 Joseph Fell, "No. 14 of 1927," lambed 1927, unshorn, bred by exhibitor, s Napier No. 93, d Napier No. 2 of 1926.
- 2246 Joseph Fell, "No. 10 of 1927," lambed 1927, unshorn, bred by exhibitor, s Napier No. 93, d No. 8 (imp.).
- 2247 C. H. Hawkins and Son, —, lambed August, 1927, shorn November, 1927, bred by exhibitors, s Van Lock (197), d Stud Ewe.
- 2248 C. H. Hawkins and Son, —, lambed August, 1927, shorn November, 1927, bred by exhibitors, s Van Lock (197), d Stud Ewe.
- 2249 F. P. Enders and Sons, —, lambed 1927, shorn October, 1927, bred by exhibitors.
- 2250 F. P. Enders and Sons, —, lambed 1927, shorn October, 1927, bred by exhibitors.
- 2251 H. N. Thomas, "Craiglee No. 616," lambed August, 1927, shorn 10th October, 1927, bred by exhibitor, s Craiglee No. 2 (121, Vol. 17), d Craiglee No. 390.
- 2252 H. N. Thomas, "Craiglee No. 622," lambed August, 1927, shorn 10th October, 1927, bred by exhibitor, s Craiglee No. 1 (120, Vol. 17), d 10119, A.S.R.

---

**J. H. RUDD & Co. Pty. Ltd., 115 William St., Melbourne**  
**SHAW'S POST LIFTERS SAVE TIME AND WORRY.**



**Distinguished in Appearance.  
Remarkable in Performance.**

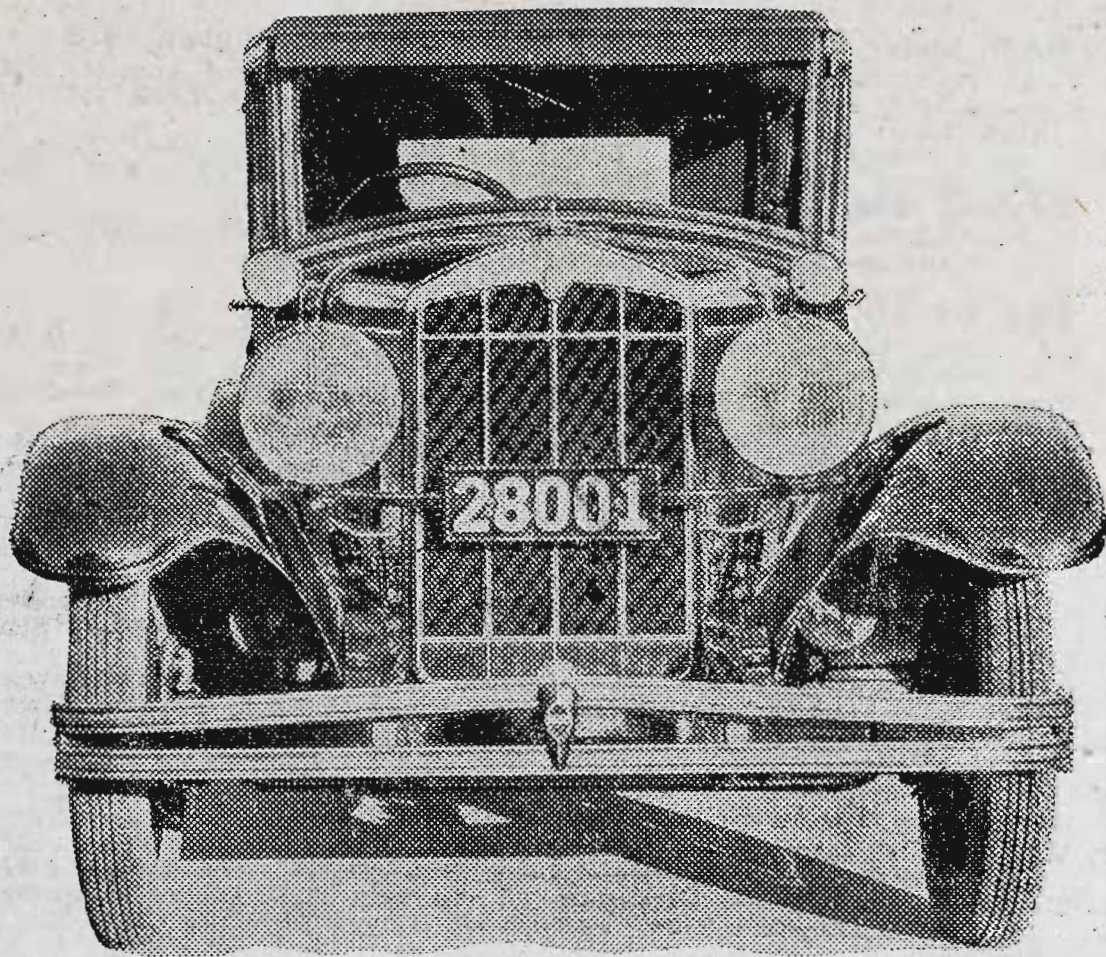

**THE NEW  
DURANT  
SIX 65**

Described by critics as "the car with the most distinguished radiator in motordom," the New Durant 65's are, in effect, unlike any other make, establishing an advanced style standard of their own.

Wheelbase, 110 inches; Red Seal Continental Motor, rubber mounted (speed over 65 miles per hour with full load), Acceleration 5 to 60 miles per hour, in 26 seconds, by actual tests; petrol consumption, 23-36 miles per gallon; Bendix super-servo three shoe, four-wheel brakes. Every model completely equipped.

**TOURING CAR, £298.**

**CUSTOM COACH, £365.**

**DE LUXE SEDAN, £395.**

**STAND  
No. 123.**

**OLYMPIA MOTORS**

**STAND  
No. 123.**

**PTY. LTD.**

**150 LONSDALE ST., MELBOURNE.**



# McNamara's

From 1/1/28 to 30/6/28 Sold at Newmarket  
149,800 Sheep more than any other firm.  
CALL AND SEE US.

168

## SHROPSHIRES.

### CLASS.

#### 344. RAM, under 2½ years, closely shorn after 1st August, 1928.

- 2253 C. H. Hawkins and Son, "The Pines 2 of 1926," lambed August, 1926, shorn 14th August, 1928, bred by exhibitors, s Van Lock (197), d Stud Ewe.
- 2254 C. H. Hawkins and Son, "The Pines 24 of 1926," lambed August, 1926, shorn 14th August, 1928, bred by exhibitors, s Van Lock (197), d Stud Ewe.
- 2255 F. P. Enders and Sons, —, lambed 1926, shorn August, 1928, bred by exhibitors.

### CLASS.

#### 345. PEN OF 2 RAMS, under 1½ years old.

- 2256 T. J. and W. Barry, —, lambed August, 1927, unshorn, bred by exhibitors, s Torwood Long Tom (74, Vol. 17), d's Stud Ewes.
- 2257 Thomas Long, —, lambed 1927, shorn December, 1927, bred by exhibitor, s Rajah, d's No. 610 and No. 421.
- 2258 John Bermingham, "Winnindoo No. 42," and "Winnindoo No. 43," lambed 1927, shorn October, 1927, bred by exhibitor, s Park Farm Royal Reserve, d's Stud Ewes.
- 2259 Joseph Fell, "No. 15 and 17 of 1927," lambed August, 1927, unshorn, bred by exhibitors, s Napier No. 93, d's Napier No. 4 of 1926 and Napier No. 8 of 1926.
- 2260 C. H. Hawkins and Son, —, lambed August, 1927, shorn November, 1927, bred by exhibitors, s The Pines Crested Prince (48), d's Stud Ewes.
- 2261 C. H. Hawkins and Son, —, lambed August, 1927, shorn November, 1927, bred by exhibitors, s The Pines Colonel, d's Stud Ewes.
- 2262 F. P. Enders and Sons, —, lambed 1927, shorn October, 1927, bred by exhibitors.

### CLASS.

#### 346. EWE, any age, with her own lamb at foot.

- 2263 T. J. and W. Barry, —, lambed August, 1925, shorn November, 1927, bred by exhibitors, s Torwood Long Tom (74, Vol. 17), d Stud Ewe.
- 2264 T. J. and W. Barry, —, lambed August, 1925, shorn November, 1927, bred by exhibitors, s Torwood Long Tom (74, Vol. 17), d Stud Ewe.
- 2265 John Bermingham, —, lambed August, 1926, shorn October, 1927.
- 2266 J. J. Rogers, "No. 616," shorn September, 1927, bred by T. Long, s Dandy, d No. 134.
- 2267 C. H. Hawkins and Son, —, lambed August, 1925, shorn October, 1927, bred by exhibitors, s Bonny Star (1175, A.S.R.), d Stud Ewe.
- 2268 C. H. Hawkins and Son, —, lambed August, 1924, shorn October, 1927, bred by exhibitors, s Bonny Prince (1182, A.S.R.), d Stud Ewe.
- 2269 F. P. Enders and Sons, —, lambed 1927, shorn October, 1927, bred by exhibitors.
- 2270 F. P. Enders and Sons, —, lambed 1927, shorn October, 1927, bred by exhibitors.

### CLASS.

#### 347. EWE, 2½ years old and over.

- 2271 T. J. and W. Barry, —, lambed August, 1925, shorn November, 1927, bred by exhibitors, s Torwood Long Tom, (74, Vol. 17), d Stud Ewe.
- 2272 C. H. Hawkins and Son, —, lambed August, 1924, shorn October, 1927, bred by exhibitors, s Bonny Prince (1182, A.S.R.), d Stud Ewe.
- 2273 C. H. Hawkins and Son, —, lambed August, 1924, shorn October, 1927, bred by exhibitors, s Bonny Prince (1182, A.S.R.), d Stud Ewe.
- 2274 F. P. Enders and Sons, —, shorn October, 1927, bred by exhibitors.
- 2275 F. P. Enders and Sons, —, shorn October, 1927, bred by exhibitors.

### CLASS.

#### 348. EWE, 1½ years old and under 2½ years old.

- 2276 T. J. and W. Barry, —, lambed August, 1926, shorn November, 1927, bred by exhibitors, s Torwood Long Tom (74, Vol. 17), d Stud Ewe.
- 2277 J. J. Rogers, "Ardcloney No. 99," lambed 16th August, 1926, shorn 28th September, 1927, bred by exhibitor, s Milton No. 3 (imp.), d No. 661.
- 2278 John Bermingham, "Winnindoo No. 14," lambed 1926, shorn October, 1927, bred by exhibitors, s Park Farm Royal Reserve, d Stud Ewe.

**ALFRED NOTT,**  
Optician.

T. & G. BUILDING,  
Cr. COLLINS & RUSSELL STS.



**John McNamara & Co.** PTY. LTD., Temple Court,  
428 Collins Street, Melb.  
LOAN MONEYS AVAILABLE, ANY AMOUNT TO £20,000  
CALL AND SEE US.

SHROPSHIRES.

169

- 2279 John Bermingham, "Winnindoo No. 23," lambled 1926, shorn October, 1927, bred by exhibitor, s Park Farm Royal Reserve, d Stud Ewe.  
2280 F. P. Enders and Sons, —, lambled 1926, shorn October, 1927, bred by exhibitors.  
2281 F. P. Enders and Sons, —, lambled 1926, shorn October, 1927, bred by exhibitors.  
2282 C. H. Hawkins and Son, —, lambled August, 1926, shorn October, 1927, bred by exhibitors, s Van Dieman (1214, A.S.R.), d Stud Ewe.  
2283 C. H. Hawkins and Son, —, lambled August, 1926, shorn October, 1927, bred by exhibitors, s Van Dieman (1214, A.S.R.), d Stud Ewe.

CLASS.

**349. EWE, under 1½ years old.**

- 2284 Thomas Long, —, lambled 1927, shorn December, 1927, bred by exhibitor, s Rajah, d No. 532.  
2285 John Bermingham, "Winnindoo No. 50," lambled 1927, shorn October, 1927, bred by exhibitor, s Park Farm Royal Reserve, d Stud Ewe.  
2286 Joseph Fell, "No. 1," lambled August, 1927, unshorn, bred by exhibitor, s Napier No. 93, d Napier No. 19 of 1924.  
2287 Joseph Fell, "No. 2," lambled August, 1927, unshorn, bred by exhibitor, s Napier No. 93, d No. 4 (imp.).  
2288 C. H. Hawkins and Son, —, lambled August, 1927, shorn November, 1927, bred by exhibitors, s Van Lock (197), d Stud Ewe.  
2289 C. H. Hawkins and Son, —, lambled August, 1927, shorn November, 1927, bred by exhibitors, s Van Lock (197), d Stud Ewe.  
2290 F. P. Enders and Sons, —, lambled 1927, shorn October, 1927, bred by exhibitors.  
2291 F. P. Enders and Sons, —, lambled 1927, shorn October, 1927, bred by exhibitors.

CLASS.

**350. PEN OF 2 EWES, under 1½ years old.**

- 2292 John Bermingham, "Winnindoo No. 51" and "Winnindoo No. 52," lambled 1927, shorn October, 1927, bred by exhibitor, s Park Farm Royal Reserve, d's Stud Ewes.  
2293 Joseph Fell, "No. 4" and "No. 7," lambled August, 1927, unshorn, bred by exhibitor, s Napier No. 93, d's Napier No. 11 of 1924 and Napier No. 9 of 1926.  
2294 C. H. Hawkins and Son, —, lambled August, 1927, shorn November, 1927, bred by exhibitors, s The Pines Crested Prince (48), d's Stud Ewes.  
2295 C. H. Hawkins and Son, —, lambled August, 1927, shorn November, 1927, bred by exhibitors, s The Pines Colonel, d's Stud Ewes.  
2296 F. P. Enders and Sons, —, lambled 1927, shorn October, 1927, bred by exhibitors.

SHROPSHIRE SIRES' MEMORIAL CUP.

(Sheep entered for this prize not to compete in other Classes).

CLASS.

- 351. A MEMORIAL CUP OF 75 GUINEAS,** subscribed for by the Shropshire breeders throughout the Commonwealth, will be awarded to the best two ewes and one ram, under 1½ years old, the progeny of one sire, and bred by the exhibitor. The Cup to be competed for in perpetuity, and the winner's name and the winning sire's name to be engraved on it each year. The Cup to remain the property of the Royal Agricultural Society.

- 2297 Thomas Long, —, lambled September, 1927, shorn November, 1927, bred by exhibitor, s Rajah, d's No. 729, No. 522 and No. 565.  
2298 John Bermingham, "Winnindoo No. 44" and Ewes "No. 53 and No. 54," lambled 1927, shorn October, 1927, bred by exhibitor, s Park Farm Royal Reserve, d's Stud Ewes.

**ARE YOU STILL DELAYING HAVING YOUR EYES EXAMINED?**

**ALFRED NOTT.**

**T. and G. Building, Cr. Collins and Russell Streets.**



# John McNamara & Co. Temple Court, Melbourne and Branches

STOCK AND PROPERTY SPECIALISTS.

Land Seekers and Sellers, Call and See Us.

170

## SHROPSHIRES.

- 2299 C. H. Hawkins and Son, —, lambed August, 1927, shorn November, 1927, bred by exhibitors, s Van Lock (197), d's Stud Ewes.  
2300 F. P. Enders and Sons, —, lambed 1927, shorn October, 1927, bred by exhibitors, s Torwood No. 550.

A trophy, valued at £5/5/-, presented by the Australian Society of Breeders of British Sheep, will be awarded to this year's winner in the above class.

Certificates presented by the Australian Society of Breeders of British Sheep will be awarded to the owner of the Champion Ram and Ewe in this section.

### CHAMPION PRIZES OF AUSTRALIA.

**SHROPSHIRE RAM**, any age—Government Certificate and Society's Rosette.

**RESERVE CHAMPION SHROPSHIRE RAM**—Society's Rosette.

**SHROPSHIRE EWE**, any age—Government Certificate and Society's Rosette.

**RESERVE CHAMPION SHROPSHIRE EWE**—Society's Rosette.

## Section 33—Southdowns.

Judge: F. W. BEDWELL, Esq. Steward: IAN, R. CURRIE, Esq.  
Prizes—First, £3; second £2; third, Card.

Entry fee: Members, 7/-; Non-members, 10/-.

(Entries limited to two in each Class from any one Exhibitor.)

### CLASS.

**352. RAM**, 2½ years old and over.

- 2301 M. C. Heazlewood, "Kirkdale Chief" (160), lambed September, 1924, shorn November, 1927, bred by W. S. Hogarth, s Kirkdale Maori.  
2302 James Metcalf, "Fernside Star," lambed September, 1925, shorn November, 1927, bred by T. King, s Matatua, K. 135 (N.Z.), d Stud Ewe.  
2303 F. H. Badcock and Son, "Maythorne Nuggett II.," lambed August, 1925, shorn December, 1927, bred by W. Scott and Sons, s Maythorne Nuggett.

### CLASS.

**353. RAM**, 1½ years old and under 2½ years old.

- 2304 M. C. Heazlewood, "Delmore Kirk," lambed September, 1926, shorn November, 1927, bred by exhibitor, s Kirkdale Chief, d Stud Ewe.  
2305 James Metcalf, "Hillgrove Star," lambed August, 1926, shorn November, 1927, bred by exhibitor, s Brookside No. 58 (N.Z.), d No. 22 of 23.  
2306 F. H. Badcock and Son, "Fairbank Pendant," lambed August, 1926, shorn December, 1927, bred by exhibitors, s Fairbank Peter, d Stud Ewe.  
2307 F. H. Badcock and Son, "Fairbank No. 29," lambed August, 1926, shorn October, 1927, bred by exhibitors, s Fairbank Peter, d Stud Ewe.

### CLASS.

**354. RAM**, under 2½ years, closely shorn after 1st August, 1928.

- 2308 James Metcalf, "Hillgrove Duke," lambed August, 1926, shorn after 1st August, 1928, bred by exhibitor, s Ailsa No. 2, d No. 65.

---

**J. H. RUDD & Co. Pty. Ltd., 115 William St., Melbourne**  
**ANTISEPTOL ALWAYS WORTH USING—**



ESTABLISHED 50 YEARS  
THE  
TRUSTEES EXECUTORS  
and Agency Company Limited.

412 Collins Street, Melbourne

(The Pioneer Trustee Company of Australia)

---

The Company's long experience in controlling all classes of Estates ensures a service that will protect the interests of your dependents. If you have already appointed a private Executor, the Company can be added or substituted by a short Codicil.

---

Trust Funds under administration on 30th June, 1928,  
exceed £20,897,807

Total Funds administered exceed £48,000,000

---

***Board of Directors :***

SIR JOHN GRICE (Chairman).

SIR J. H. MACFARLAND, M.A., LL.D. (Vice-Chairman).

R. O. BLACKWOOD,	D. STUART MURRAY,
ALEXANDER STEWART,	J. FORDYCE.

***The Company is empowered by special  
Acts of Parliament to operate in the States  
of New South Wales and Victoria***

CHAS. R. SMIBERT,  
General Manager.

V. G. WATSON,  
Manager.

***Equal Attention is Given to Small and Large Estates***

PLEASE WRITE OR CALL FOR BOOKLET



172

**SOUTHDOWNS.**

- 2309 F. H. Badcock and Son, "Fairbank Hopeful," lambed 1926, shorn 8th August, 1928, bred by exhibitors, s Fairbank Peter, d Millford Ewe.  
2310 F. H. Badcock and Son, "Fairbank No. 14," lambed 1926, shorn 8th August, 1928, bred by exhibitors, s Fernside Prince, d Clifton Stud Ewe.

**CLASS.****355. RAM, under 1½ years old.**

- 2311 W. S. Hogarth, —, lambed September, 1927, unshorn, bred by exhibitor, s Fernside Dynast, d Stud Ewe.  
2312 W. S. Hogarth, —, lambed September, 1927, unshorn, bred by exhibitor, s Kirkdale Babraham, d Stud Ewe.  
2313 M. C. Heazlewood, "Delmore Noble," lambed September, 1927, unshorn, bred by A. C. Heazlewood, s Kirkdale Chief, d Stud Ewe.  
2314 James Metcalf, "Hillgrove Nugget," lambed August, 1927, shorn November, 1927, bred by exhibitor, s Brookside No. 58 (N.Z.), d No. 65.  
2315 James Metcalf, "Hillgrove Starlight," lambed August 1927, shorn November, 1927, bred by exhibitor, s Fernside Star, d No. 60.  
2316 F. H. Badcock and Son, "Fairbank Choice," lambed August, 1927, unshorn, bred by exhibitors, s Fernside Chief, d Clifton Stud Ewe.  
2317 F. H. Badcock and Son, "Fairbank Plume," lambed August, 1927, unshorn, bred by exhibitors, s Fairbank Peter, d Fairbank Stud Ewe.

**CLASS.****356. PEN OF 2 RAMS, under 1½ years old.**

- 2318 W. S. Hogarth, —, lambed September, 1927, bred by exhibitor, s Fernside Dynast, d's Stud Ewes.  
2319 W. S. Hogarth, —, lambed September, 1927, bred by exhibitor, s's Fernside Dynast and Kirkdale Babraham, d's Stud Ewes.  
2320 M. C. Heazlewood, —, lambed September, 1927, unshorn, bred by A. C. Heazlewood, s Kirkdale Chief, d's Stud Ewes.  
2321 James Metcalf, "Hillgrove Peter" and "Hillgrove Paddy," lambed August, 1927, shorn November, 1927, bred by exhibitor, s's Brookside No. 58 (N.Z.), and Fernside Star, d's No. 27/25 and No. 42.  
2322 F. H. Badcock and Son, —, lambed August, 1927, unshorn, bred by exhibitors, s's Fernside Chief and Fernside Prince, d's Fairbank Stud Ewes.  
2323 F. H. Badcock and Son, —, lambed August, 1927, unshorn, bred by exhibitors, s's Fairbank Maker and Fairbank Peter d's Fairbank Stud Ewes.

**CLASS.****357. EWE, any age, with her own lamb at foot.**

- 2324 James Metcalf, "No. 19 of 1925," lambed August, 1925, shorn November, 1927, bred by exhibitor, s King's Dynast, d Stud Ewe.  
2325 F. H. Badcock and Son, "Fairbank Fairy," lambed August, 1924, shorn December, 1927, bred by exhibitors, s Milford Mariner, d Stud Ewe.

**CLASS.****358. EWE, 2½ years old and over.**

- 2326 W. S. Hogarth, —, lambed September, 1924, shorn November, 1927, bred by exhibitor, s Kirkdale Maori, d Stud Ewe.  
2327 W. S. Hogarth, —, lambed September, 1924, shorn November, 1927, bred by exhibitor, s Kirkdale Maori, d Stud Ewe.  
2328 James Metcalf, "Hillgrove Tassy No. 1," lambed September, 1923, shorn November, 1927, bred by exhibitor, s Ailsa No. 2, d Tassy.  
2329 F. H. Badcock and Son, "Fairbank Phoebe," lambed August, 1924, shorn December, 1927, bred by exhibitors, s Clifton Commodore, d Stud Ewe.  
2330 F. H. Badcock and Son, "Fairbank Lady II," lambed 1925, shorn December, 1927, bred by exhibitors, s Millford Mariner, d Stud Ewe.

**CLASS.****359. EWE, 1½ years old and under 2½ years old.**

- 2331 W. S. Hogarth, —, lambed September, 1926, shorn November, 1927, bred by exhibitor, s Fernside Dynast, d Stud Ewe.

**The Colonial Mutual Fire Insurance Coy. Ltd.****OFFICE AT****405-7 COLLINS STREET****SHOW GROUND****Fire, Live Stock, and Agricultural Risks**



**SOUTHDOWNS.**

173

- 2332 James Metcalf, "Hillgrove Fairy," lambed August, 1926, shorn November, 1927, bred by exhibitor, s Fernside Commander, d Tassy No. 1.  
 2333 James Metcalf, "Hillgrove No. 1 of 1926," lambed August, 1926, shorn November, 1927, bred by exhibitor, s Brookside No. 58 (N.Z.), d Tassy.  
 2334 F. H. Badcock and Son, "Fairbank Promise," lambed August, 1926, shorn December, 1927, bred by exhibitors, s Fairbank Peter, d Stud Ewe.

**CLASS.**

**360. EWE, under 2½ years, closely shorn after 1st August, 1928.**

- 2335 James Metcalf, "No. 22 of 1926," lambed August, 1926, shorn after 1st August, 1928, bred by exhibitor, s Brookside No. 58 (N.Z.), d No. 32 of 1923.  
 2336 F. H. Badcock and Son, "Fairbank Rose," lambed 1926, shorn after 16th August, 1928, bred by exhibitors, s Fernside Prince, d Stud Ewe.

**CLASS.**

**361. EWE, under 1½ years old.**

- 2337 W. S. Hogarth, —, lambed September, 1927, unshorn, bred by exhibitor, s Fernside Dynast, d Stud Ewe.  
 2338 W. S. Hogarth, —, lambed September, 1927, unshorn, bred by exhibitor, s Fernside Dynast, d Stud Ewe.  
 2339 James Metcalf, "Hillgrove Doll," lambed August, 1927, shorn November, 1927, bred by exhibitor, s Fernside Star, d Stud Ewe.  
 2340 James Metcalf, "Hillgrove Model," lambed October 1927, shorn November, 1927, bred by exhibitor, s Brookside No. 58 (N.Z.), d Tassy.  
 2341 F. H. Badcock and Son, "Fairbank Pansy," lambed, 1927, shorn December, 1927, bred by exhibitors, s Fairbank Peter, d Stud Ewe.  
 2342 F. H. Badcock and Son, "Fairbank Cleft," lambed 1927, unshorn, bred by exhibitors, s Fernside Chief, d Stud Ewe.

Certificates presented by the Australian Society of Breeders of British Sheep will be awarded to the owner of the Champion Ram and Ewe in this section.

**CHAMPION PRIZES OF AUSTRALIA.**

**SOUTHDOWN RAM, any age—Government Certificate and Society's Rosette.**

**RESERVE CHAMPION SOUTHDOWN RAM—Society's Rosette.**

**SOUTHDOWN EWE, any age—Government Certificate and Society's Rosette.**

**RESERVE CHAMPION SOUTHDOWN EWE—Society's Rosette.**

**Section 34---Ryelands.**

Judge: G. TOMLINSON, Esq. Steward: D. RHIND, Esq.

Prizes—First, £3; second, £2; third, Card.

Entry Fee: Members, 7/-; Non-Members, 10/-.

(Entries limited to two in each Class from any one Exhibitor.)

**CLASS.**

**362. RAM, 1½ years old and over.**

- 2343 Dr. Ramsay Mailer, "Waipuna Boy One," lambed October, 1924, shorn October, 1927, bred by T. A. Stephens (N.Z.), s Stud Ram, d Stud Ewe.  
 2344 Dr. Ramsay Mailer, —, shorn October, 1927, bred by T. Evans (N.Z.), s Stud Ram, d Stud Ewe.

**The Colonial Mutual Fire Insurance Coy. Ltd.**

OFFICE AT

405-7 COLLINS STREET

SHOW GROUND

Fire, Live Stock, and Agricultural Risks



# Ford Estates, Geelong

IS A CITY IN THE BUILDING.

174

## RYELANDS.

- 2345 Hon. T. H. Payne, "Woodburn Swell" (imp.), lambd early 1927, shorn 25th October, 1927, bred by exhibitor, s Thomas Idol (No. 11 of 1920), d Berrington, 21.
- 2346 Hon. T. H. Payne, "Woodburn Dandy" (imp.), lambd early 1927, shorn 25th October, 1927, bred by exhibitor, s Thomas Idol (No. 11 of 1920), d Berrington, 26.
- 2347 Department of Agriculture, "E.N. 220," lambd 1924, shorn 1st October, 1927, bred by New Zealand Department of Agriculture, s Brecon, d Stud Ewe.
- 2348 Department of Agriculture, "E.N. 2," lambd 26th August, 1924, shorn 1st October, 1927, bred by exhibitor, s Stephens Ram, d E.T. 474.

### CLASS.

**363. RAM, under 2½ years, closely shorn after 1st August, 1928.**

- 2349 Dr. Ramsay Mailer, "Maneroo's Waipuna Boy 1st," lambd September, 1926, shorn 7th August, 1928, bred by exhibitor, s Waipuna Boy One, d Stud Ewe.
- 2350 Dr. Ramsay Mailer, "Maneroo's Waipuna Boy 2nd," lambd September, 1926, shorn 7th August, 1928, bred by exhibitor, s Waipuna Boy One, d Stud Ewe.
- 2351 Hon. T. H. Payne, —, lambd August, 1927, shorn 13th August, 1928, bred by exhibitor, s Irwell Primus.
- 2352 Hon. T. H. Payne, —, lambd August, 1927, shorn 13th August, 1928, bred by exhibitor, s Irwell Primus.

### CLASS.

**364. RAM, under 1½ years old.**

- 2353 Hon. T. H. Payne, "B4," lambd August, 1927, unshorn, bred by exhibitor, s Irwell Primus, d Ealing 6.
- 2354 Hon. T. H. Payne, "B5," lambd August, 1927, unshorn, bred by exhibitor, s Irwell Primus, d Ealing 7.

### CLASS.

**365. PEN OF 2 RAMS, under 1½ years old.**

- 2355 Dr. Ramsay Mailer, "Maneroo's Waipuna Boy 3rd" and "Maneroo's Waipuna Boy 4th," lambd December, 1927, unshorn, bred by exhibitor, s Waipuna Boy One, d's Stud Ewes.
- 2356 Hon. T. H. Payne, "B1" and "B2," lambd August, 1927, unshorn, bred by exhibitor, s Irwell Primus, d's Waipuna 2 and Waipuna 1.
- 2357 Hon. T. H. Payne, "B9" and "B10," lambd August, 1927, unshorn, bred by exhibitor, s Irwell Primus, d's Rushbrook 12 and Ealing 5.

### CLASS.

**366. EWE, 1½ years old and over.**

- 2358 Dr. Ramsay Mailer, "Waipuna Lady," shorn October, 1927, bred by T. A. Stephens (N.Z.), s Stud Ram, d Stud Ewe.
- 2359 Dr. Ramsay Mailer, "Waipuna Lass," shorn October, 1927, bred by T. A. Stephens (N.Z.), s Stud Ram, d Stud Ewe.
- 2360 Hon. T. H. Payne, "Pomona No. 31" (imp.), lambd early 1925, shorn 25th October, 1927, bred by E. W. Langford (Eng.), s Lugwardine Special, d by Clytha Ginger.
- 2361 Hon. T. H. Payne, "Berrington No. 56" (imp.), lambd early 1926, shorn 25th October, 1927, bred by Lord Cawley (Eng.), s Talachddu Glory, d Talachddu Fashion.
- 2362 Department of Agriculture, "E.N. 474," lambd 25th September, 1923, shorn 2nd October, 1927, bred by New Zealand Department of Agriculture, s Brecon Ram, d Stud Ewe.
- 2363 Department of Agriculture, "E.T. 476," lambd 1st October, 1923, shorn 2nd October, 1927, bred by New Zealand Department of Agriculture, s Brecon Ram, d Stud Ewe.

### CLASS.

**367. EWE, under 2½ years, closely shorn after 1st August, 1928.**

- 2364 Dr. Ramsay Mailer, "Maneroo's Waipuna Lady 1st," lambd September, 1926, shorn 7th August, 1928, bred by exhibitor, s Waipuna Boy One, d Stud Ewe.
- 2365 Hon. T. H. Payne, —, lambd August, 1927, shorn 13th August, 1928, bred by exhibitor, s Irwell Primus.
- 2366 Hon. T. H. Payne, —, lambd August, 1927, shorn 13th August, 1928, bred by exhibitor, s Irwell Primus.

**ALFRED NOTT,**  
Optician.

**T. & G. BUILDING,**  
Cr. COLLINS & RUSSELL STS.



DONT' THROUGH LACK OF VISION, MISS THE OPPORTUNITY  
OF A LIFETIME. INVEST IN

## Ford Estates, Geelong

RYELANDS.

175

**CLASS.**

**368. EWE, under 1½ years old.**

- 2367 Dr. Ramsay Mailer, "Maneroo's Waipuna Lady 2nd," lambd January, 1928, unshorn, bred by exhibitor, s Waipuna Boy One, d Stud Ewe.  
2368 Dr. Ramsay Mailer, "Maneroo's Waipuna Lady 3rd," lambd January, 1928, unshorn, bred by exhibitor, s Waipuna Boy One, d Stud Ewe.  
2369 David Boyd, "Woodburn B2," lambd August, 1927, unshorn, bred by Hon. T. H. Payne, s Irwell Primus, d Waipuna 2.  
2370 David Boyd, "Woodburn B12," lambd August, 1927, unshorn, bred by Hon. T. H. Payne, s Irwell Primus, d Irwell 19.  
2371 Hon. T. H. Payne, "Woodburn B1," lambd August, 1927, unshorn, bred by exhibitor, s Irwell Primus, d Rushbrook 16.  
2372 Hon. T. H. Payne, "Woodburn B14," lambd August 1927, unshorn, bred by exhibitor, s Irwell Primus, d Ealing 19.

Certificates presented by the Australian Society of Breeders of British Sheep will be awarded to the owner of the best Ram and Ewe in this section.

**CHAMPION PRIZES OF AUSTRALIA.**

**RYELAND RAM**, any age—Government Certificate and Society's Rosette.

**RESERVE CHAMPION RYELAND RAM**—Society's Rosette.

**RYELAND EWE**, any age—Government Certificate and Society's Rosette.

**RESERVE CHAMPION RYELAND EWE**—Society's Rosette.

## Section 35---Suffolks.

Judge: D. M. AITKEN, Esq.

Steward: R. B. MILLS, Esq.

Prizes—First, £3; second, £2; third, Card.

Entry Fee: Members, 7/-; Non-Members, 10/-.

(Entries limited to two in each Class from any one Exhibitor.)

**CLASS.**

**369. RAM, 1½ years old and over.**

- 2373 Dr. Ramsay Mailer, "Maneroo's Enterprise Boy 1st," lambd June, 1925, shorn October, 1927, bred by exhibitor, s Playford Enterprise, d Stud Ewe.  
2374 Dr. Ramsay Mailer, "Maneroo's Newcastle Boy 1st," lambd July, 1925, shorn October, 1927, bred by exhibitor, s Yeldham Royal Newcastle, d Stud Ewe.  
2375 R. J. J. Smith, "Langdon Park No. 6 of 1924," lambd August, 1926, shorn October, 1927, bred by exhibitor, s Hyde Park No. 196, d Stud Ewe.  
2376 R. J. J. Smith, "Langdon Park No. 7 of 1926," lambd August, 1926, shorn October, 1927, bred by exhibitor, s Hyde Park No. 196, d Stud Ewe.  
2377 J. T. Murray, "Los Robles No. 1," lambd July, 1926, shorn October, 1927, bred by W. C. Robinson, s Los Robles Major, d Stud Ewe.  
2378 Sir George Fairbairn, "No. 45," lambd July, 1926, shorn October, 1927, bred by Farrar Bros., s Meryula No. 29 (65), d Stud Ewe.  
2379 Department of Agriculture, "EN327," lambd 7th July, 1926, shorn 1st October, 1927, bred by exhibitor, s Victoria Englishman (57, Vol. 18), d EN169.  
2380 Department of Agriculture, "EN293," lambd 7th September, 1925, shorn 1st October, 1927, bred by exhibitor, s Rob Roy 327 (23, Vol. 16), d EN105.  
2381 Telford Bros., "Hyde Park No. 322," lambd August, 1925, shorn October, 1927, bred by exhibitors, s Victoria No. 122 (43, Vol. 17), d Hyde Park No. 109.

**WE DESIRE TO PLEASE AND EARN YOUR CONFIDENCE.**

**ALFRED NOTT.**

**T. and G. Building, Cr. Collins and Russell Streets.**



176

SUFFOLKS.

**CLASS.**

**370. RAM, under 2½ years, closely shorn after 1st August, 1928.**

- 2382 Dr. Ramsay Mailer, "Maneroo's Newcastle Boy 2nd," lambed July, 1926, shorn 7th August, 1928, bred by exhibitor, s Yeldham Royal Newcastle, d Stud Ewe.
- 2383 Dr. Ramsay Mailer, "Maneroo's Enterprise Boy 2nd," lambed August, 1926, shorn 7th August, 1928, bred by exhibitor, s Playford Enterprise, d Stud Ewe.
- 2384 Sir George Fairbairn, "G61," lambed July, 1927, shorn 13th August, 1928, bred by exhibitor, s Carlton Playwright's Son (imp.), d Stud Ewe.
- 2385 Sir George Fairbairn, "No. 199," lambed, July, 1927, shorn 13th August, 1928, bred by exhibitor, s Carlton Playwright's Son (imp.), d Stud Ewe 193 (imp.).
- 2386 Department of Agriculture, "EN362," lambed 5th August, 1926, shorn 5th August, 1928, bred by exhibitor, s Victoria Englishman (57, Vol. 18), d EN153.
- 2387 Department of Agriculture, "EN343," lambed 14th July, 1926, shorn 9th August, 1928, bred by exhibitor, s Victoria Englishman (57, Vol. 18), d EN81.
- 2388 Telford Bros., "Hyde Park No. 357," lambed June, 1926, shorn 10th August, 1928, bred by exhibitors, s Victoria No. 122 (43, Vol. 17), d Hyde Park No. 230.
- 2389 Telford Bros., "Hyde Park No. 388," lambed August, 1926, shorn 10th August, 1928, bred by exhibitors, s Victoria No. 122 (43, Vol. 17), d Hyde Park No. 153.

**CLASS.**

**371. RAM, under 1½ years old.**

- 2390 Dr. W. A. Stewart, —, lambed July, 1927, shorn November, 1927, bred by exhibitor, s Victoria King Orange, d Stud Ewe.
- 2391 Dr. Ramsay Mailer, "Maneroo's Newcastle Boy 3rd," lambed August, 1927, shorn December, 1927, bred by exhibitor, s Yeldham Royal Newcastle, d Stud Ewe.
- 2392 Dr. Ramsay Mailer, "Maneroo's Newcastle Boy 4th," lambed September, 1927, shorn December, 1927, bred by exhibitor, s Maneroo's Boy 31, d Stud Ewe.
- 2393 Sir George Fairbairn, "G60," lambed July, 1927, unshorn, bred by exhibitor, s Carlton Playwright's Son (imp.), d Stud Ewe.
- 2394 Sir George Fairbairn, "G6," lambed July, 1927, unshorn, bred by exhibitor, s Carlton Playwright's Son (imp.), d Stud Ewe.
- 2395 Department of Agriculture, "EN57," lambed 1927, unshorn, bred by exhibitor.
- 2396 Department of Agriculture, "EN58," lambed 2nd August, 1927, unshorn, bred by exhibitor, s Victoria Duke, d EN77.
- 2397 Farrar Bros., No. 101," lambed July, 1927, shorn January, 1928, bred by exhibitors, s Meryula No. 29.
- 2398 Farrar Bros., "No. 96," lambed July, 1927, shorn January, 1928, bred by exhibitors, s Meryula No. 29 (65).

**CLASS.**

**372. EWE, 1½ years old and over.**

- 2399 Dr. Ramsay Mailer, "Maneroo's Flag Girl," lambed January, 1924, shorn October, 1927, bred by exhibitor, s Babraham Flag, d Stud Ewe.
- 2400 Dr. Ramsay Mailer, "Maneroo's Enterprise Girl 1st," lambed October, 1926, shorn October, 1927, bred by exhibitor, s Playford Enterprise, d Stud Ewe.
- 2401 Sir George Fairbairn, "No. 196," lambed July, 1924, shorn October, 1927, bred by exhibitor, s Jurist's Son (imp.), d Abbott Green No. 193.
- 2402 Sir George Fairbairn, "G5," lambed July, 1926, shorn October, 1927, bred by exhibitor, s Carlton Playwright's Son (imp.), d Stud Ewe.
- 2403 Department of Agriculture, "EN116," lambed 11th August, 1921, shorn 2nd October, 1927, bred by exhibitor, s Lightfoot IV. (4, Vol. 14), d EN62.
- 2404 Department of Agriculture, "EN389," lambed 22nd September, 1925, shorn 2nd October, 1927, bred by exhibitor, s Rob Roy 303 (22, Vol. 16), d EN57.
- 2405 Telford Bros., "Hyde Park No. 307," lambed July, 1925, shorn October, 1927, bred by exhibitors, s Victoria No. 122 (43, Vol. 17), d Hyde Park No. 158.





# PROTECT YOUR FLOCK.



## INCREASE THE WOOL CLIP.

**"VALLO" POWDER SHEEP DIP.**—The most reliable and effective Arsenical Dip. Price, 72/6 per case of 10 x 10lb. packets. (Sufficient to dip approx. 2500 sheep).

**"VALLO" FLUID SHEEP DIP.**—Guaranteed by the Manufacturers to give complete and satisfactory results. Price, 35/- per five-gallon drum.

**"DERVAL" (Non-Poisonous) PASTE SHEEP DIP.**—

Destroys ticks, lice and other vermin before the sheep leave the draining pen. Sterilizes the tick egg.

Drums sufficient to make 200 gallons Dip, 20/-.

Drums sufficient to make 1000 gallons Dip, 90/-.

**"ARZEEN" (Powder and Liquid).**—For sheep jetting, dipping, foot rot, etc. Powder, 9d. per lb.; liquid, 7/6 per gallon.

The above prices are nett F.O.R. or F.O.B., Melbourne.

**"VIGOREEN" (For Sheep).**—Price, £15 per ton (12 bags per ton).

**"VIGOREEN" (Concentrated, for Sheep).**—Price, £30 per ton. (Bags, each, 112 lbs.).

### BUILD UP YOUR STOCK.

**DAIRY "VIGOREEN."**—Price, £25 per ton (Bags, each, 112 lbs.).

**PIG "VIGOREEN."**—Price, £22/10/- per ton. (Bags, each, 112 lbs.).

Prices for "Vigoreen" are F.O.R. any rail station throughout Victoria and Riverina.

**MANUFACTURERS OF A COMPLETE RANGE OF INSECTICIDES AND FUNGICIDES.**

Full particulars on application to

**A. VICTOR LEGGO & CO.,**

218-222 QUEEN STREET, MELBOURNE.

'Phone: Central 1243 (3 lines.)

9 Phillip Street,  
SYDNEY.

Market Street,  
BRISBANE.

**OR THEIR AGENTS.**

We cordially invite you to visit our Stand—

**37 LENNON AVENUE.**



**178****SUFFOLKS.**

- 2406 Telford Bros., "Hyde Park No. 375," lambed June, 1926, shorn October, 1927, bred by exhibitors, s Victoria No. 122 (43, Vol. 17), d Hyde Park No. 351.  
2407 J. T. Tweddle, —, lambed July, 1924, shorn October, 1927, bred by exhibitor, s Hyde Park General, d Stud Ewe.  
2408 J. T. Tweddle, —, lambed July, 1924, shorn October, 1927, bred by exhibitor, s Hyde Park General, d Stud Ewe.

**CLASS.****373. EWE, under 1½ years old.**

- 2409 Dr. Ramsay Mailer, "Maneroo's Newcastle Girl 1st," lambed September, 1927, shorn December, 1927, bred by exhibitor, s Maneroo's Boy 31, d Stud Ewe.  
2410 Dr. Ramsay Mailer, "Maneroo's Newcastle Girl 2nd," lambed September, 1927, shorn December, 1927, bred by exhibitor, s Maneroo's Boy 31, d Stud Ewe.  
2411 J. T. Murray, "Ear Notch 27," lambed 12th July, 1927, shorn October, 1927, bred by exhibitor, s Victoria Duke, d Ear Notch 222.  
2412 J. T. Murray, "Ear Notch 35," lambed 29th July, 1927, shorn October, 1927, bred by exhibitor, s Victoria Britisher, d Ear Notch 220.  
2413 Sir George Fairbairn, "No. 523," lambed July, 1927, unshorn, bred by exhibitor, s Carlton Playwright's Son (imp.), d No. 518 (imp.).  
2414 Sir George Fairbairn, "No. 125," lambed July, 1927, unshorn, bred by exhibitor, s Carlton Playwright's Son (imp.), d Stud Ewe.  
2415 Department of Agriculture, "E.N.135," lambed 8th August, 1927, unshorn, bred by exhibitor, s Victoria Duke, d E.N. No. 108.  
2416 Department of Agriculture, "E.N. 80," lambed 17th July, 1927, unshorn, bred by exhibitor, s Victoria Englishman (57, Vol. 18), d E.N. 321.  
2417 Telford Bros., "Hyde Park No. 416," lambed July, 1927, shorn October, 1927, bred by exhibitors, s Victoria No. 122 (43, Vol. 17), d Hyde Park No. 326.  
2418 Telford Bros., "Hyde Park No. 449," lambed July, 1927, shorn October, 1927, bred by exhibitors, s Victoria No. 122 (43, Vol. 17), d Hyde Park No. 343.  
2419 J. T. Tweddle, —, lambed July, 1927, shorn October, 1927, bred by exhibitor, s Hyde Park General, d Stud Ewe.  
2420 J. T. Tweddle, —, lambed July, 1927, shorn October, 1927, bred by exhibitor, s Hyde Park General, d Stud Ewe.

Certificates presented by the Australian Society of Breeders of British Sheep will be awarded to the owner of the Champion Ram and Ewe in this section.

**CHAMPION PRIZES OF AUSTRALIA.**

**SUFFOLK RAM**, any age—Government Certificate and Society's Rosette.

**RESERVE CHAMPION SUFFOLK RAM**—Society's Rosette.

**SUFFOLK EWE**, any age—Government Certificate and Society's Rosette.

**RESERVE CHAMPION SUFFOLK EWE**—Society's Rosette.

---

**Section 36---Corriedales.**

Judge:

Steward: W. D. SHEW, Esq.

Prizes—First, £3; second, £2; third, Card.

Entry Fee: Members, 7/-; Non-Members, 10/-.

(Entries limited to two in each Class from any one Exhibitor.)

NOTE.—In the shorn sheep class, the carcass will be taken into consideration as well as the type.

---

**Smoke SUNDAY BEST TOBACCO.**  
**AUSTRALIAN GROWN. 1/- PER TIN.**



**CORRIEDALES.**

179

**CLASS**

**374. RAM, 2½ years old and over.**

- 2421 Senator J. F. Guthrie, "Bulgandra Grand Fleet," shorn October, 1927, bred by exhibitor, s Bulgandra Jellicoe, d Stud Ewe.
- 2422 Mrs. A. D. D. Maclean, "Fenwick No. 372," lambed 1924, shorn October, 1927, bred by A. D. Mackinnon, s Pocket Edition, d Stud Ewe, Flock No. 4.
- 2423 Mrs. A. D. D. Maclean, "Taruna No. 760," lambed October, 1925, shorn November, 1927, bred by Owen T. Evans, s Taruna 400A (91), d Taruna Ewe, Flock No. 18 (N.Z.).
- 2424 J. R. Hunter, "Devonleigh No. 100," lambed 1st July, 1925, shorn November, 1927, bred by A. D. McKinnon.
- 2425 Walter Turnbull, "No. 252," lambed 1925, shorn October, 1927, bred by J. A. Johnstone.
- 2426 A. C. Head, "Fenwick No. 357," lambed August, 1925, shorn August, 1927, bred by Mrs. A. D. D. Maclean, s Fenwick No. 251, d Fenwick No. 92.

**CLASS.**

**375. RAM, any age, closely shorn after 1st August, 1928.**

- 2427 Senator J. F. Guthrie, "Dual Purpose," shorn September, 1928, bred by exhibitor.
- 2428 Walter Turnbull, "No. 370," lambed July, 1926, shorn 14th August, 1928, bred by exhibitor, s No. 252, d No. 154.
- 2429 Walter Turnbull, "No. 381," lambed July, 1926, shorn 14th August, 1928, bred by exhibitor, s No. A6, d No. 99.

**CLASS.**

**376. RAM, 1½ years old and under 2½ years old.**

- 2430 Senator J. F. Guthrie, "Coolangatta No. 1," lambed July, 1926, shorn September, 1927, bred by exhibitor, s Bulgandra Lustre Boy, d Stud Ewe.
- 2431 Senator J. F. Guthrie, "Coolangatta Bale Filler," lambed July, 1926, shorn September, 1927, bred by exhibitor, s Bulgandra No. 1, d Stud Ewe.
- 2432 Mrs. A. D. D. Maclean, "Fenwick 382," lambed July, 1926, shorn October, 1927, bred by exhibitor, s Fenwick 73, d Fenwick 273.
- 2433 Mrs. A. D. D. Maclean, "Fenwick 396," lambed July, 1926, shorn August, 1927, bred by exhibitor, s Fenwick 370, d Fenwick 95.
- 2434 E. M. Middleton, "No. 364," lambed July, 1926, shorn 15th August, 1927, bred by J. R. Moodie, s No. 43, d N.Z. Ewe.
- 2435 A. C. Head, "Fenwick No. 427," lambed August, 1926, shorn October, 1927, bred by Mrs. A. D. D. Maclean, s 370, F. No. 4 (N.Z.).

**CLASS.**

**377. RAM, under 1½ years old.**

- 2436 Senator J. F. Guthrie, "Coolangatta Giant," lambed July, 1927, shorn October, 1927, bred by exhibitor, s Bulgandra Wizard, d Stud Ewe.
- 2437 Senator J. F. Guthrie, "Coolangatta Character," lambed July, 1927, shorn October, 1927, bred by exhibitor, s Bulgandra Wizard, d Stud Ewe.
- 2438 Mrs. A. D. D. Maclean, "Fenwick A76," lambed July, 1927, shorn September, 1927, bred by exhibitor, s Fenwick 204, d Fenwick 269.
- 2439 Mrs. A. D. D. Maclean, "Fenwick A88," lambed July, 1927, shorn September, 1927, bred by exhibitor, s Fenwick 204, d Fenwick 157.
- 2440 J. R. Hunter, "Devonleigh No. 90," lambed 1st August, 1927, shorn 1st November, 1927, bred by exhibitor, s McKinnon Stud Ram, d N.Z. Stud Ewe.
- 2441 J. R. Hunter, "Devonleigh No. 87," lambed 1st August, 1927, shorn November, 1927, bred by exhibitor, s McKinnon Stud Ram, d McKinnon Stud Ewe.
- 2442 Walter Turnbull, "No. 376," lambed July, 1927, shorn September, 1927, bred by exhibitor, s No. 252, d No. 159.
- 2443 Walter Turnbull, "No. 333," lambed July, 1927, shorn October, 1927, bred by exhibitor, s No. A6, d No. 97.
- 2444 A. C. Head, "Mundara No. 11," lambed August, 1927, shorn October, 1927, bred by exhibitor, s Fenwick 364, d Fenwick 78.

**CLASS.**

**378. PEN OF 2 RAMS, under 1½ years old.**

- 2445 Senator J. F. Guthrie, —, lambed July, 1927, shorn October, 1927, bred by exhibitor, s Bulgandra Wizard, d's Stud Ewes.
- 2446 Mrs. A. D. D. Maclean, "Fenwick A43" and "Fenwick A71," lambed July, 1927, shorn September, 1927, bred by exhibitor, s's Fenwick 372 and Fenwick 204, d's Fenwick Stud Ewe and Fenwick 273.

**Smoke SUNDAY BEST TOBACCO,**  
**AUSTRALIAN GROWN. 1/- PER TIN.**



180

## CORRIEDALES.

- 2447 Walter Turnbull, "No. 350" and "No. 321," lambed July, 1927, shorn October 1927, bred by exhibitor, s's No. 252 and No. A6, d's No. 136 and No. 27.  
2448 Walter Turnbull, "No. 377" and "No. 338," lambed July, 1927, shorn October, 1927, bred by exhibitor, s No. 252, d's No. 193 and No. 206.

### CLASS.

#### 379. EWE, 2½ years old and over.

- 2449 Senator J. F. Guthrie, "Bulgandra Perfection," shorn October, 1927, bred by exhibitor, s Bulgandra Talisman, d Stud Ewe.  
2450 Senator J. F. Guthrie, "Bulgandra Character," shorn October, 1927, bred by exhibitor, s Bulgandra Talisman, d Stud Ewe.  
2451 J. R. Moodie, "J.R.M. 158," shorn 12th September, 1927, bred by exhibitor.  
2452 J. R. Moodie, "J.R.M. No. 218," shorn 15th August, 1927, bred by exhibitor.  
2453 Walter Turnbull, "No. M8," lambed 1923, shorn, October, 1927, bred by J. A. Johnstone.  
2454 Walter Turnbull, "No. 119," lambed 1924, shorn October, 1927, bred by J. A. Johnstone.

### CLASS.

#### 380. EWE, 1½ years old and under 2½ years old.

- 2455 Senator J. F. Guthrie, "Coolangatta Character," lambed July, 1926, shorn October, 1927, bred by exhibitor, s Bulgandra No. 1, d Stud Ewe.  
2456 Senator J. F. Guthrie, "Coolangatta Density," lambed July, 1926, shorn October, 1927, bred by exhibitor, s Bulgandra No. 1, d Stud Ewe.  
2457 Mrs. A. D. D. Maclean, "Fenwick 481," lambed September, 1926, shorn September, 1927, bred by exhibitor, s Fenwick 400, d Fenwick 248.  
2458 Mrs. A. D. D. Maclean, "H40," lambed September, 1926, shorn November, 1927, bred by H. T. Little, s A24, d Flock No. 5 (N.Z.).  
2459 Walter Turnbull, "No. 270," lambed July, 1926, shorn October, 1927, bred by exhibitor, s Stud Ram, d No. 130.  
2460 Walter Turnbull, "No. 398," lambed September, 1926, shorn October, 1927, bred by exhibitor, d No. M8.

### CLASS.

#### 381. EWE, under 1½ years old.

- 2461 Senator J. F. Guthrie, "High Character," lambed July, 1927, shorn October, 1927, bred by exhibitor, s Bulgandra Grand Fleet, d Stud Ewe.  
2462 Senator J. F. Guthrie, "Miss Density," lambed July, 1927, shorn October, 1927, bred by exhibitor, s Bulgandra Wizard, d Stud Ewe.  
2463 Mrs. A. D. D. Maclean, "Fenwick A11," lambed July, 1927, shorn September, 1927, bred by exhibitor, s Fenwick 204, d Fenwick 283.  
2464 Mrs. A. D. D. Maclean, "Fenwick A78," lambed July, 1927, shorn September, 1927, bred by exhibitor, s Fenwick 372, d Fenwick Stud Ewe.  
2465 Walter Turnbull, "No. 326," lambed July, 1927, shorn October, 1927, bred by exhibitor, s No. 252, d No. 191.  
2466 Walter Turnbull, "No. 346," lambed July, 1927, shorn October, 1927, bred by exhibitor, s No. 252, d No. 141.  
2467 A. C. Head, "Mundara No. 4," lambed August, 1927, shorn October, 1927, bred by exhibitor, s Fenwick 364, d Fenwick 94.

### CLASS.

#### 382. PEN OF 2 EWES, under 1½ years old.

- 2468 Senator J. F. Guthrie, —, lambed July, 1927, shorn October, 1927, bred by exhibitor.  
2469 Mrs. A. D. D. Maclean, "Fenwick A41" and "Fenwick A45," lambed July, 1927, shorn September, 1927, bred by exhibitor, s's Fenwick 370 and Fenwick 372, d's Fenwick 201 and Fenwick 307.

**Cup, valued at 50 guineas** (presented by Mr. Walter Turnbull, through the Australian Corriedale Sheepbreeders' Association), for the most successful exhibitor in this Section; to be won three times, not necessarily in succession. Three points will be awarded for a first prize in each numbered class, two points for a second prize,

Smoke

**SUNDAY BEST TOBACCO,**  
**AUSTRALIAN GROWN. 1/- PER TIN.**



**CORRIEDALES.**

181

one point for a third prize, and in the event of a tie, two points will be allotted for Champion awards, and one point for Reserve Champion awards.

**CHAMPION PRIZES OF AUSTRALIA.**

**CORRIEDALE RAM**, any age—Government Certificate and Society's Rosette; also Special Prize of £2/2/- and Ribbon (presented by The Corriedale Breeders' Association of Australia).

**RESERVE CHAMPION CORRIEDALE RAM**—Society's Rosette.

**CORRIEDALE EWE**, any age—Government Certificate and Society's Rosette; also Special Prize of £2/2/- and Ribbon (presented by The Corriedale Breeders' Association of Australia).

**RESERVE CHAMPION CORRIEDALE EWE**—Society's Rosette.

**Section 37---Polwarths.**

Judge: H. H. WETTENHALL, Esq.

Steward: A. M. MACTIER, Esq.

Prizes—First, £3; second, £2; third, Card.

Entry Fee: Members, 7/-; Non-Members, 10/-.

(Entries limited to two in each Class from any one Exhibitor.)

**CLASS.**

**383. RAM**, 2½ years old and over.

2470 R. L. Dennis, "P40," lambd May or June, 1924, shorn 14th September, 1927, bred by Dennis Bros.

2471 A. W. Dennis, "No. D.B.4 of 1924," lambd 1924, shorn 14th September, 1927, bred by Dennis Bros., s Stud Ram, d Stud Ewe.

2472 Urquhart Ramsay, "A71," shorn September, 1927, bred by exhibitor.

**CLASS.**

**384. RAM**, 1½ years old and under 2½ years old.

2473 A. W. Dennis, "No. D.B. P98 of 1926," lambd 1926, shorn 14th September, 1927, bred by Dennis Bros., s Stud Ram, d Stud Ewe.

2474 A. W. Dennis, "No. D.B. A8 of 1926," lambd 1926, shorn 14th September, 1927, bred by Dennis Bros., s Stud Ram, d Stud Ewe.

**CLASS.**

**385. EWE**, 2½ years old and over.

2475 R. L. Dennis, "A31," lambd May or June, 1925, shorn 14th September, 1927, bred by Dennis Bros.

2476 A. W. Dennis, "No. D.B. P52 of 1925," lambd 1925, shorn 14th September, 1927, bred by Dennis Bros., s Stud Ram, d Stud Ewe.

2477 Urquhart Ramsay, "A64," shorn September, 1927, bred by exhibitor.

**CLASS.**

**386. EWE**, 1½ years old and under 2½ years old.

2478 R. L. Dennis, "A56," lambd May or June, 1926, shorn September, 1927, bred by Dennis Bros.

2479 A. W. Dennis, "No. D.B. P97 of 1926," lambd 1926, shorn 14th September, 1927, bred by Dennis Bros., s Stud Ram, d Stud Ewe.

Special ribbons presented by the Polwarth Sheepbreeders' Association will be awarded to the Champion Ram and Ewe.

**CHAMPION PRIZES OF AUSTRALIA.**

**POLWARTH RAM**, any age—Government Certificate and Society's Rosette.

**RESERVE CHAMPION POLWARTH RAM**—Society's Rosette.

**POLWARTH EWE**, any age—Government Certificate and Society's Rosette.

**RESERVE CHAMPION POLWARTH EWE**—Society's Rosette.

Smoke

**SUNDAY BEST TOBACCO,**

**AUSTRALIAN GROWN. 1/- PER TIN.**



**Section 38---Fat Sheep.**

Judge: FRANK HOWE, Esq.

Steward—R. N. SCOTT, Esq.

Exhibits in this Section to be judged from a Butcher's point of value.

(Entries limited to two in each Class from any one Exhibitor.)

**CLASS**

**387. PEN OF 3 MERINO WETHERS—Prizes—£3; £1; Card. Entry fee 10/-, Members 7/-.**

No Entry.

**CLASS.**

**388. PEN OF 3 MERINO EWES—Prizes—£3; £1; Card. Entry fee 10/-, Members 7/-.**

No Entry.

**CLASS.**

**389. PEN OF 3 DOWN OR DORSET CROSSBRED WETHERS—Prizes—£3; £1; Card. Entry fee 10/-, Members 7/-.**

2480 Dr. Ramsay Mailer.

2481 Dr. Ramsay Mailer.

**CLASS.**

**390. PEN OF 3 LONGWOOL CROSSBRED WETHERS—Prizes—£3; £1; Card. Entry fee 10/-, Members 7/-.**

2482 C. J. Poole and Sons

**CLASS.**

**391. PEN OF 3 DOWN OR DORSET CROSSBRED EWES—Prizes—£3; £1; Card. Entry fee 10/-, Members 7/-.**

2483 Dr. Ramsay Mailer

2484 Dr. Ramsay Mailer.

2485 James Cowie.

2486 William Kerr.

2487 F. P. Enders and Sons.

**CLASS.**

**392. PEN OF 3 LONGWOOL CROSSBRED EWES—Prizes—£3; £1; Card. Entry fee 10/-, Members 7/-.**

2488 Senator J. F. Guthrie.

2489 Thomas Pryse and Son.

2490 R. P. Embelton.

In the classes for freezers (393 to 395), each sheep will be weighed separately prior to judging, and the weights handed to the Judge. Exhibits must not exceed the maximum weight as set out in each class, or they will be disqualified.

**CLASS**

**393. PEN OF 3 SHEEP, suitable for export as "freezers," between 1 year and 2 years old, one breed, any breed, or cross, bred by exhibitor, maximum weight 120 lbs.; breed must be stated on entry form—Prizes—£5; £3; £1. Entry fee 16/-, Members 10/-.**

2491 Dr. Ramsay Mailer, s's Ryelands, d's Comebacks.

2492 Dr. Ramsay Mailer, s's Suffolks, d's Comebacks.

2493 John A. Beattie, Corriedale Cross.

2494 T. J. and W. Barry, Shropshires.

2495 C. J. Poole and Sons, English Leicester Cross.

2496 C. J. Poole and Sons, English Leicester Cross.

**THE YORKSHIRE INSURANCE Co. Ltd.****, THE LEADING LIVE STOCK Co. in the World.****Full particulars apply at Office on Show Grounds, or 26 QUEEN ST.**



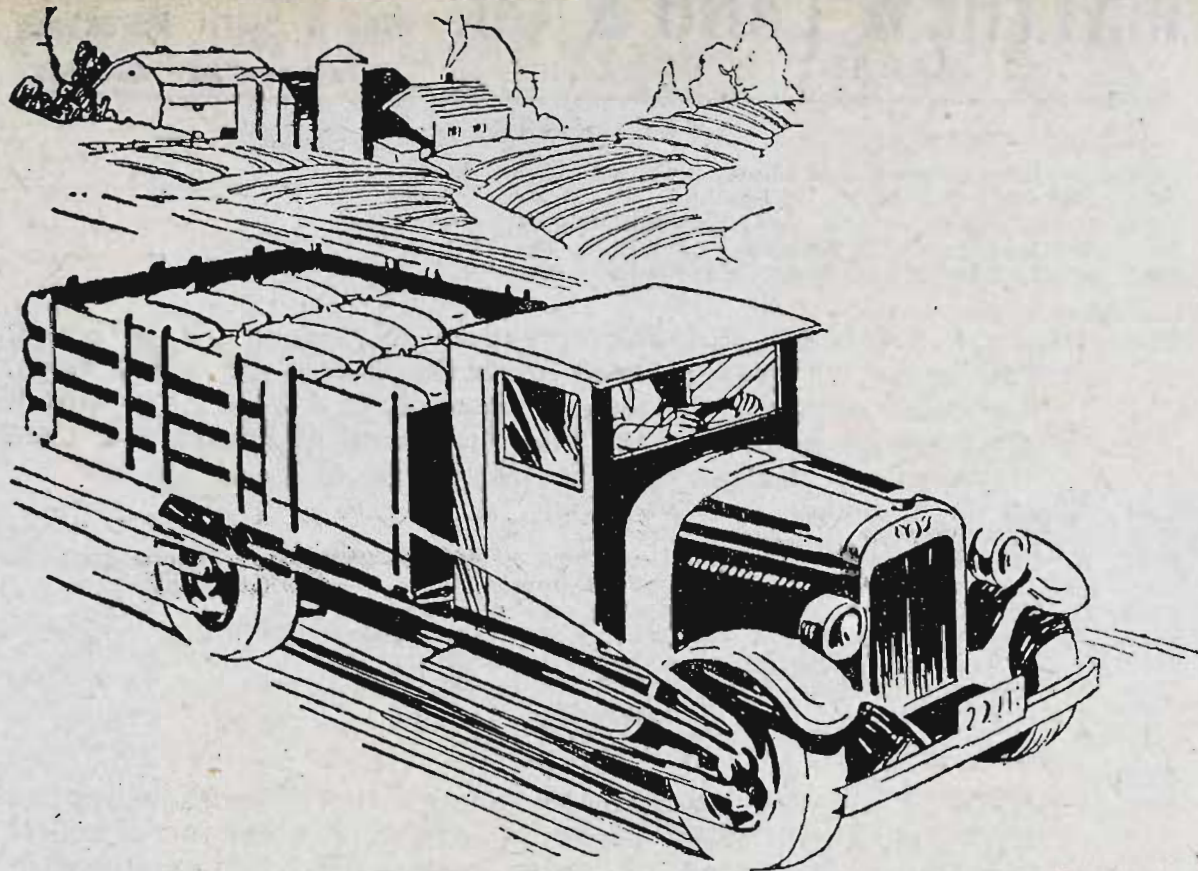

## Top the Market! Use a Speed Wagon!

### "JUNIOR"

Light Deliveries.

### "TONNER"

Capacity, 1 ton.

### "20-25 CWT."

capacity 25 cwt.

### "STANDARD"

Capacity, 30 cwt.

### "GENERAL UTILITY"

Capacity, 30 cwt.

### "MASTER"

Capacity, 2 tons.

### "HEAVY DUTY"

Capacity, 3 tons.

One of the leading sheep breeders in the Geelong district recently topped the market two weeks running with his spring lambs. He uses ROAD TRANSPORT; he gets his stock to market just when HE wants to. No delay, no deterioration of animals through long exposure to heat and cold. They arrive at the Saleyards fit and plump—and early!

This man is building up his profits with road transport.

If you want to do the same, use a Reo Speed Wagon. Sturdy, speedy, efficient, with special springing that ensures maximum safety for stock or goods. For full particulars and demonstrations, get in touch with—

QUEEN'S BRIDGE MOTORS, PTY. LTD.

Queen's Bridge, Melbourne, S.C.4.

'Phone: M1295.

**REO**  
SPEED  WAGON

'All Reo  
Products  
carry a  
12 months  
warranty'

Stand No. 170, Gibb Street.



184

## FAT SHEEP.

- 2497 A. Browning, s Southdown, d's 1st Cross Ewes.
- 2498 Hon. T. H. Payne, s Ryeland, d's Merino Cross.
- 2499 C. H. Hawkins and Son, Shropshires.
- 2500 William Kerr, Shropshires.
- 2501 F. P. Enders and Sons, Shropshire Cross.

### CLASS.

394. PEN OF 3 SHEEP, suitable for export as "freezers," one breed, any breed or cross; breed must be stated on entry form, maximum weight, 130 lbs.—Prizes—£5; £3; £1 (of which £5/5/- is presented by the National Bank of Australasia Ltd., Melbourne). Entry fee 16/-, Members 10/-.

- 2502 Senator J. F. Guthrie, Corriedale Cross.
- 2503 John A. Beattie, Leicester Cross.
- 2504 R. P. Embelton, s's Border Leicesters, d's Comebacks.
- 2505 Dr. Ramsay Mailer, s Suffolk, d's Comebacks.
- 2506 Dr. Ramsay Mailer, s Suffolk, d's Comebacks.
- 2507 T. J. and W. Barry, s Shropshires, d's Lincoln-Merinos.
- 2508 C. J. Poole and Sons, English Leicester Cross.
- 2509 A. Browning, s Southdown or Suffolk, d's 1st Cross Ewes.
- 2510 C. H. Hawkins and Son, Shropshires.
- 2511 F. P. Enders and Sons, Shropshire Cross.

### CLASS.

395. PEN OF 3 LAMBS, suitable for export as "freezers," dropped after 1st April, 1928; breed of sire and breed or cross of dam must be stated on entry form (bred by exhibitor)—Prizes—£21; £10/10/-; £7/7/-; £3/3/- (of which £9/9/- is presented by A. Browning, Esq., Yarrawonga, £10/10/- by the Australian Mercantile Land and Finance Co. Ltd., Melbourne, and £21 by The Victorian Meat Exporters' Association). Entry fee £1, Members 12/-.

- 2512 John A. Beattie, s Corriedales, d's Comebacks.
- 2513 John A. Beattie, s English Leicester, d's Comebacks.
- 2514 Urquhart Ramsay, Polwarths.
- 2515 Telford Bros., s Southdown, d's Comebacks.
- 2516 Dr. Ramsay Mailer, s Suffolk, d's Comebacks.
- 2517 Dr. Ramsay Mailer, s Suffolk, d's Comebacks.
- 2518 T. McMurray, s Southdown, d's Comebacks.
- 2519 T. McMurray, s Southdown, d's Comebacks.
- 2520 Robert Duncan, s Southdown, d's First Cross Ewes.
- 2521 Robert Duncan, s Romney Marsh, d's First Cross Ewes.
- 2522 James Cowie, Dorset Horns.
- 2523 C. J. Poole and Sons, s Dorset Horn, d's Crossbreds.
- 2524 C. J. Poole and Sons, s Dorset Horn, d's Crossbreds.
- 2525 A. Browning, s Southdown, d's Comebacks.
- 2526 A. Browning, s Southdown, d's Lincoln-Merino, 1st Cross.
- 2527 W. J. Dawkins, Dorset Horns.
- 2528 Urquhart Ramsay, Pure Polwarths.
- 2529 C. H. Hawkins and Sons, s Shropshire, d's Lincoln-Merino Cross.
- 2530 C. H. Hawkins and Sons, s Shropshire, d's Lincoln-Merino Cross.
- 2531 James Galloway, s Dorset Horn, d's Comeback Cross.
- 2532 F. P. Enders and Sons, s Shropshire, d's Dorset Horn-Comeback Cross.
- 2533 F. P. Enders and Sons, s Shropshire, d's Dorset Horn-Comeback Cross.
- 2534 R. P. Embelton, s's Border Leicesters, d's Comebacks.
- 2535 T. Fawcett, s Dorset Horn, d's 1st Cross Ewes.
- 2536 W. X. Muhlebach, s Border Leicester, d's Comebacks.

The lambs will be weighed alive prior to judging, and must not exceed 75 lbs.

On the Wednesday of the Show, the middle-weight lamb of each exhibit will be slaughtered. The carcasses, together with the live and dressed weights, will be displayed in the Sheep Pavilion on Thursday and Friday, 27th and 28th September.

## THE YORKSHIRE INSURANCE Co. Ltd.

THE LEADING LIVE STOCK Co. in the World.

Full particulars apply at Office on Show Grounds, or 26 QUEEN ST.



**FAT SHEEP.**

185

The exhibits will be judged by points on the following scale:—

**Points awarded alive—**

Symmetry .. . . .	15	
Thickness, depth and quality of flesh (especially in back and loins) .. . . .	25	
Evenness of pen as regards matching .. . . .	10	
		50

**Points awarded to Carcase—**

Depth of meat (proportion of lean flesh to fat) .. . . .	25	
Evenness of Carcase .. . . .	20	
Loss in offal (difference between live weight and carcase weight) .. . . .	5	
		50

Grand total .. . . . 100

**CLASS.**

**396. PEN OF 3 LAMBS**, suitable for local market (any breed or cross)—Prizes—£3; £1; Card. Entry fee 10/-, Members 7/-.

- 2537 Dr. Ramsay Mailer.
- 2538 Dr. Ramsay Mailer.
- 2539 T. McMurray.
- 2540 James Cowie.
- 2541 C. J. Poole and Sons.
- 2542 C. J. Poole and Sons.
- 2543 W. J. Dawkins.
- 2544 James Galloway.
- 2545 R. P. Embelton.
- 2546 W. S. Kelly.
- 2547 W. X. Muhlebach.

Note.—All Fat Sheep (Lambs excluded) to be closely shorn after 1st August, 1928.

## Section 39---Fleeces and Skins.

Judges: E. NORWOOD, Esq.; H. DENISON, Esq.

Prizes—First, £3; second, £2; third, Card.

Entry fee: Members, 7/-; Non-members 10/-.

Exhibits in this Section must be lodged at the Show Grounds before 12 noon on Saturday, 8th September, 1928, or, if sent by rail, must reach Melbourne before that hour, and be addressed—The Secretary, Royal Agricultural Society of Victoria, Spencer Street Railway Station, Melbourne.

They will be judged on Monday, 17th September.

### FLEECES.

Fleeces to be of not more than 12 months' growth, and to be shorn from sheep the property of the exhibitor for at least six months prior to the Show.

**THE YORKSHIRE INSURANCE Co. Ltd.**

THE LEADING LIVE STOCK Co. in the World.

Full particulars apply at Office on Show Grounds, or 26 QUEEN ST.



# Ford Estates Geelong

NO BETTER METHOD OF COMPULSORY SAVING IN ALL  
THE WORLD.

---

186

## FLEECES AND SKINS.

Unskirted fleeces, including bellies (which must be left attached to the fleece) are to be sent in for competition. The wool will be skirted, classed, valued and weighed by the judge. Unattached pieces and locks will not be valued. The prizes will be given for the most valuable fleeces.

The Society claims the right to retain samples of wool from each fleece for the purposes of future reference.

### CLASS.

#### 397. MERINO RAM FLEECE.

- 2548 C. Niewand.
- 2549 H. B. Vanrenen.
- 2550 R. H. Hinchliffe.
- 2551 L. L. Basset.
- 2552 R. Turnbull Oliver.
- 2553 R. Turnbull Oliver.

### CLASS.

#### 398. MERINO EWE FLEECE.

- 2554 C. Niewand.
- 2555 H. B. Vanrenen.
- 2556 L. L. Basset.
- 2557 L. L. Basset.

### CLASS.

#### 399. MERINO RAM FLEECE, grown by owner of less than 3000 sheep.

- 2558 C. A. Hinchliffe.
- 2559 A. J. Mackay.
- 2560 C. Niewand.
- 2561 H. B. Vanrenen.
- 2562 B. H. Hinchliffe.
- 2563 E. G. Hall.
- 2564 L. L. Basset.
- 2565 R. Turnbull Oliver.

### CLASS.

#### 400. MERINO EWE FLEECE, grown by owner of less than 3000 sheep.

- 2566 C. Niewand.
- 2567 E. G. Hall.
- 2568 L. L. Basset.
- 2569 L. L. Basset.
- 2570 H. B. Vanrenen.

### CLASS.

#### 401. LINCOLN RAM FLEECE.

- 2571 J. A. Christie.
- 2572 Sinclair Adkins.

### CLASS.

#### 402. LINCOLN EWE FLEECE.

- 2573 J. A. Christie.
- 2574 Sinclair Adkins.
- 2575 Sinclair Adkins.
- 2576 Walter Oliver.

### CLASS.

#### 403. ENGLISH LEICESTER RAM FLEECE.

- 2577 B. M. Badcock.
- 2578 E. G. Hall.
- 2579 J. G. Habel.
- 2580 J. G. Habel.

---

## MEGGITT'S LINSEED MEAL

The Bacon-Raiser.



TO-DAY'S THE DAY TO INSPECT. PHONE OR WRITE

## F. J. Andrew Pty. Ltd.

314 COLLINS ST., MELBOURNE, SOLE CONTROLLING AGENTS.

---

### FLEECES AND SKINS.

187

#### CLASS.

##### 404. ENGLISH LEICESTER EWE FLEECE.

- 2581 B. M. Badcock.
- 2582 E. G. Hall.
- 2583 J. G. Habel.
- 2584 J. G. Habel.

#### CLASS.

##### 405. BORDER LEICESTER RAM FLEECE.

- 2585 Starritt Bros.
- 2586 Starritt Bros.
- 2587 Henry Hodge.
- 2588 L. L. Basset.
- 2589 L. L. Basset.
- 2590 G. J. Butler.
- 2591 G. J. Butler.

#### CLASS.

##### 406. BORDER LEICESTER EWE FLEECE.

- 2592 Starritt Bros.
- 2593 Starritt Bros.
- 2594 Henry Hodge.
- 2595 Henry Hodge.
- 2596 L. L. Basset.
- 2597 L. L. Basset.

#### CLASS.

##### 407. ROMNEY RAM FLEECE.

- 2598 A. F. Carr.
- 2599 A. F. Carr.
- 2600 Capt. A. E. T. Payne.
- 2601 Capt. A. E. T. Payne.

#### CLASS.

##### 408. ROMNEY EWE FLEECE.

- 2602 A. F. Carr.
- 2603 A. F. Carr.
- 2604 Capt. A. E. T. Payne.
- 2605 Capt. A. E. T. Payne.

#### CLASS.

##### 409. SHROPSHIRE RAM FLEECE.

- 2606 Frank D. Lowe.
- 2607 Frank D. Lowe.
- 2608 F. P. Enders and Sons.
- 2609 John Bermingham.

#### CLASS.

##### 410. SHROPSHIRE EWE FLEECE.

- 2610 Frank D. Lowe.
- 2611 Frank D. Lowe.
- 2612 F. P. Enders and Sons.
- 2613 John Bermingham.

#### CLASS.

##### 411. DOWN RAM FLEECE (other than Shropshire).

- 2614 S. King.
- 2615 S. King.

#### CLASS.

##### 412. DOWN EWE FLEECE (other than Shropshire).

- 2616 S. King.
- 2617 S. King.

#### CLASS.

##### 413. POLWARTH RAM FLEECE.

- 2618 R. L. Dennis.
- 2619 Urquhart Ramsay.
- 2620 A. W. Dennis.

---

## MEGGITT'S LINSEED MEAL

For Pigs.



# ALFRED NOTT,

Optician.

T. & G. BUILDING,  
Cr. COLLINS & RUSSELL STS.

188

## FLEECES AND SKINS.

### CLASS.

#### 414. POLWARTH EWE FLEECE.

- 2621 R. L. Dennis.
- 2622 Urquhart Ramsay.
- 2623 A. W. Dennis.

(The Polwarth fleeces must be from registered sheep.)

Note.—Fleeces which, in the opinion of the Judge, are wrongly classified in the three following classes shall be removed to the other class, and then judged accordingly.

### CLASS.

#### 415. EWE OR WETHER FLEECE (other than Merino), 56's to 60's inclusive in quality. (Breeds or cross of breeds to be stated on entry form.)

- 2624 Senator J. F. Guthrie, Corriedale Cross.
- 2625 Senator J. F. Guthrie, Corriedale Cross.
- 2626 J. A. Christie, Merino-Lincoln Cross.
- 2627 J. A. Christie, Merino-Lincoln Cross.
- 2628 R. H. Dennis, Lincoln-Merino Cross.
- 2629 R. H. Dennis, Lincoln-Merino Cross.
- 2630 L. L. Basset, Lincoln-Merino Cross.
- 2631 L. L. Basset, Lincoln-Merino Cross.

### CLASS.

#### 416. CROSSBRED EWE OR WETHER FLEECE, 50's to 56's in quality. (Cross of breeds to be stated on entry form.)

- 2632 Senator J. F. Guthrie, Corriedale Cross.
- 2633 Senator J. F. Guthrie, Corriedale Cross.
- 2634 J. A. Christie, Lincoln-Merino Cross.
- 2635 E. G. Hall, English Leicester-Merino Cross.
- 2636 R. H. Dennis, Lincoln-Merino Cross.
- 2637 R. H. Dennis, Lincoln-Merino Cross.
- 2638 J. R. Hunter, Merino-Lincoln Cross.
- 2639 J. R. Hunter, Merino-Lincoln Cross.
- 2640 R. Turnbull Oliver, Ideal Merino Cross.

### CLASS.

#### 417. CROSSBRED EWE OR WETHER FLEECE, under 50's in quality. (Cross of breeds to be stated on entry form.)

- 2641 Senator J. F. Guthrie, Corriedale Cross.
- 2642 Senator J. F. Guthrie, Corriedale Cross.
- 2643 J. A. Christie, Lincoln-Comeback Cross.
- 2644 R. H. Dennis, Lincoln-Merino Cross.
- 2645 R. H. Dennis, Lincoln-Merino Cross.

## SKINS.

Judge: A. GLOVER, Esq.

Date of slaughter of sheep to be stated on entry form. Points to be taken into consideration are preservation, careful flaying, and freedom from blood or other matter on wool or skin.

### CLASS.

#### 418. THREE BEST KEPT MERINO SHEEP SKINS (dry).

- 2646 A. Ahpee, slaughtered 13th August, 1928.
- 2647 A. Ahpee, slaughtered 13th August, 1928.
- 2648 Fiegehen and Willats, slaughtered 26th July, 1928.
- 2649 Smith and Sons, slaughtered August, 1928.

**THE YORKSHIRE INSURANCE Co. Ltd.**

THE LEADING LIVE STOCK Co. in the World.

Full particulars apply at Office on Show Grounds, or 26 QUEEN ST.



EYE-SIGHT IS YOUR MOST PRECIOUS POSSESSION, GUARD IT!

ALFRED NOTT.

T. and G. Building, Cr. Collins and Russell Streets.

FLEECES AND SKINS.

189

CLASS.

419. THREE BEST KEPT CROSSBRED SHEEP SKINS (dry).

2650 A. Ahpee, slaughtered 16th August, 1928.

2651 A. Ahpee, slaughtered 16th August, 1928.

2652 Fiegehen and Willats, slaughtered 8th August, 1928.

2653 Meaklim Bros., slaughtered August, 1928.

Note.—For Wool-Classing Competition, see Class 1723.

## Section 40---Swine.

Owing to further outbreaks of Swine Fever in Victoria, the Council of the Royal Agricultural Society of Victoria has been forced to again abandon the Exhibition of Swine.

## Section 41—Poultry.

Steward in Chief: G. DWYER, Esq.

LEGHORNS, SPANISH, ANDALUSIANS, MINORCAS, AND  
SICILIAN BUTTERCUPS.

Judge: W. J. BARTLETT, Esq.

Steward: F. E. CLIFF, Esq.

LIGHT BREEDS (other than Leghorns, Spanish, Andalusians,  
Minorcas and Sicilian Buttercups).

Judge: T. H. HUTCHINSON, Esq.

Steward: F. UMBERS, Esq.

MALAYS AND INDIAN GAME.

Judge: J. WOODS, Esq.

Steward: W. J. HORNIDGE, Esq.

GAME (other than Indian) AND BANTAMS.

Judge: T. S. SMITH, Esq.

Steward: A. GROVES, Esq.

WYANDOTTES AND ORPINGTONS.

Judge: P. FITZPATRICK, Esq.

Steward: CAPT. A. E. T. PAYNE.

RHODE ISLAND, SUSSEX AND LANGSHANS.

Judge: H. STUTTERD, Esq.

Steward: J. B. BREWER, Esq.

HEAVY BREEDS (other than Wyandottes, Orpingtons, Rhode Island,  
Sussex, and Langshans).

Judge: P. A. MAUDE, Esq.

Steward: T. J. MCGALLIARD, Esq.

LIGHT UTILITY POULTRY.

Judge: P. N. TILLEY, Esq.

Steward: R. DE. C. TALBOT, Esq.

HEAVY UTILITY POULTRY.

Judge: A. ANGUS, Esq.

Steward: E. A. ELLIOTT, Esq.

DUCKS, GEESE AND TURKEYS.

Judge: G. McE. DUNCAN, Esq.

Steward: T. V. COWAN, Esq.

EXPORT POULTRY AND SQUABS.

Judge: R. HART, Esq.

Steward: H. DELAHEY, Esq.

Entry Fee: Members, 3/-; Non-Members, 4/-.

**THE YORKSHIRE INSURANCE Co. Ltd.**

THE LEADING LIVE STOCK Co. in the World.

Full particulars apply at Office on Show Grounds, or 26 QUEEN ST.



# MEGGITT'S LINSEED MEAL

The Bacon-Raiser.

190

## POULTRY.

Prizes in all classes other than those in which the amounts are specifically stated are:—First prize, 15/-; second prize, 5/-; third prize, card.

**NOTE.**—Poultry will be received and penned, fed and attended to, re-cooped and despatched, free of charge to Exhibitors, subject to the provisions of Regulations 43 and 45.

For the convenience of exhibitors, the office will be open for the reception of entries till 9 p.m. on Thursday and Friday evenings, 16th and 17th August, 1928.

**NOTE.**—Grand Champion Certificates will be awarded at this Show.

Special attention is directed to the Classes for Fresh Eggs. See Classes 1376 to 1378.

Poultry **MUST** be penned before 9 p.m., Tuesday, 25th September, but, in order to avoid disappointments, exhibitors are advised to despatch their birds so that they will arrive as early as possible on that day.

Poultry arriving at Spencer-street Railway Station at or before 5.55 p.m. on Tuesday, 25th September, will be conveyed by special train to the Show Grounds Siding at Flemington.

**NOTE.**—When forwarding poultry by rail, exhibitors are particularly requested to mark clearly in each compartment of the coop the exhibit number of the bird that was sent therein, so that the same arrangement of birds may be made for the return journey.

Tags bearing the pen numbers will be forwarded to exhibitors, together with entry tickets. These tags must be securely fastened to the legs of the birds in accordance with the exhibit numbers on the entry tickets.

Selling prices of all Poultry exhibits may be displayed on coops.

Cards will be supplied free on application to the Poultry Superintendent.

## RULES.

1. Cockerel, Pullet, Young Drake or Young Duck shall mean a bird hatched on or after 1st July in previous year.

2. Labels and despatch slips will be sent for each pen, when the exhibitor is not a resident of Melbourne or suburbs, on the reverse side of the labels exhibitors will be required to write their names, addresses, and instructions for the return journey. Country and Interstate exhibitors must inform the Secretary by post or telegram, of the despatch of their exhibits, giving all particulars, in order that arrangements may be made for receiving them. Several birds may be sent in one hamper or box if it be properly divided, and pen numbers attached to each division. When the exhibitor resides in or near Melbourne, "Entry Tickets" only will be sent, the corresponding numbers being affixed to the exhibition pens by the Society.

---

Smoke **SUNDAY BEST TOBACCO,**  
AUSTRALIAN GROWN. 1/- PER TIN.



# MEGGITT'S LINSEED MEAL

For Poultry.

POULTRY.

191

3. The greatest care will be taken of the exhibits; but the Society will not be responsible for any accident, mistake, loss, or damage from whatever cause arising, the exhibits being at the sole risk of the Exhibitor. In case of the death of any exhibit, the same shall be certified by the Veterinary Surgeon, or his deputy.

4. Birds wearing leg bands or rings, other than those attached outside the Commonwealth, will be disqualified from receiving a prize.

5. Birds that have been tampered with or improperly dealt with in any way shall be disqualified, and entry fees paid therefor shall be forfeited. The Exhibitor shall also be liable to disqualification, and, if a member, to expulsion from the Society.

**Grand Championship Government Certificates will be awarded for Poultry as under:—**

1. Light breeds (bantams excepted), best bird, any age or sex.
2. Heavy breeds, best bird, any age or sex.
3. Best Duck or Drake.
4. Best Pair of Birds (pure bred or cross), adapted for export.

## SPECIAL REGULATIONS.

1. No certificate will be granted in any one of the above classes unless there are at least (6) competitors.

2. Any bird having previously been awarded a Government gold medal or champion certificate is not eligible to compete again.

3. Competition will be confined to birds which are the property of, and have been bred by the competitor.

4. Societies under whose auspices the certificates are awarded shall obtain and forward to the Director of Agriculture, when applying for the certificates to be prepared, statutory declarations from the exhibitors that the winning bird has not previously won a Government gold medal or champion certificate, and that the exhibitor is the breeder, as required in condition (3) above.

5. The bird winning the certificate in any class shall, immediately upon such award being made, have two holes punched in the inside web of the left foot. The markings shall be done by or under the supervision of the judge (in the presence of a member of the Committee of the Society) of the Section in which the award is made, who shall not certify to such award unless and until such marking has been carried out.

6. The Department will supply to the Secretary of the Society a punch for use by the judge. This punch must be returned by registered post to the Director of Agriculture immediately after the Show.

Champion Rosettes and Cards will be awarded for the best bird in each of the following subdivisions:—

---

**Smoke SUNDAY BEST TOBACCO,**  
**AUSTRALIAN GROWN. 1/- PER TIN.**



# MEGGITT'S LINSEED MEAL

The Egg-Producer.

192

## POULTRY.

Leghorn	Orpington
Minorca	Rhode Island
Ancona	Plymouth Rock
Hamburg	Sussex
Indian Game or Malay	Langshan
Game, other than Indian	Duck or Drake
Bantam	Goose or Gander
Wyandotte	Turkey

Certificates presented by the Victorian Poultry Association will be awarded for the—

- (1) Best Bird in the Heavy Breed Classes.
- (2) Best Bird in the Light Breed Classes.

A Cup will be presented by the Meat Industry Board of New South Wales to the owner of the team of birds laying the highest value of eggs at the Burnley Egg-Laying Competition, 1927-28, provided the birds be exhibited at the 1928 Melbourne Royal Show.

A Cup, donated by H. C. Pannifex and Co., will be presented to the owner of the team of birds laying the largest number of first-grade eggs at the Burnley Egg-Laying Competition, commencing on the 1st April, 1928, and concluding on 2nd March, 1929, provided the birds be exhibited at the 1929 Melbourne Royal Show.

## FARMERS' TRIOS.

Entry Fee: Members, 3/-; Non-Members, 4/-.

### CLASS.

420. LEGHORNS (white), Cock or Cockerel and Pair of Hens or Pullets—Prizes—£1; 10/-; 5/-.

2654 E. Walters.  
2655 W. Cook.

2656 D. Jacka.

421. LEGHORNS (any other color), Cock or Cockerel and Pair of Hens or Pullets—Prizes—£1; 10/-; 5/-.

2657 Ralph and Harrison.

2658 G. Warmbrun, senr.

422. HAMBURGS, Cock or Cockerel and Pair of Hens or Pullets—Prizes—£1; 10/-; 5/-.

2659 J. A. Pritchard.  
2660 W. J. Bartlett.  
2661 J. A. Woods.

2662 T. R. Pearce and Son.  
2663 A. Ahpee.

423. MINORCAS, Cock or Cockerel and Pair of Hens or Pullets—Prizes—£1; 10/-; 5/-.

2664 George Harvey.  
2665 J. W. Barnes.  
2666 S. C. Trewenack.

2667 S. E. Emmett.  
2668 P. M. Mahon.  
2669 D. Jacka.

424. ANDALUSIANS, Cock or Cockerel and Pair of Hens or Pullets—Prizes—£1; 10/-; 5/-.

2670 Miss Watson.  
2671 Gold Lace Farm.

2672 G. Hay and Sons.  
2673 A. Ahpee.

**THE YORKSHIRE INSURANCE Co. Ltd.**

THE LEADING LIVE STOCK Co. in the World

Full particulars apply at Office on Show Grounds, or 26 QUEEN ST.



# MEGGITT'S LINSEED MEAL

## For Poultry.

POULTRY.

193

### CLASS

**425. ANCONAS, Cock or Cockerel and Pair of Hens or Pullets—**  
Prizes—£1; 10/-; 5/-.

2674 Miss V. Steedman.  
2675 W. H. Moss.  
2676 W. M. Mitchell.

2677 W. M. Mitchell.  
2678 A. J. Thomas.  
2679 R. Farrin Webb.

**426. GAME (Indian), Cock or Cockerel and Pair of Hens or Pullets—**  
Prizes—£1; 10/-; 5/-.

2680 Percival Pearse.  
2681 T. Milner.  
2682 Mrs. E. Perry.

2683 Master J. Buckingham.  
2684 Miss Nancy Hall.  
2685 D. Jacka.

**427. GAME (Old English), Cock or Cockerel and Pair of Hens or**  
Pullets—Prizes—£1; 10/-; 5/-.

2686 J. H. Archibald.  
2687 E. Quigley.

2688 W. Davies.  
2689 J. A. Woods.

**428. WYANDOTTES (silver), Cock or Cockerel and Pair of Hens or**  
Pullets—Prizes—£1; 10/-; 5/-.

2690 Kalgurli Stud.

2691 D. Jacka.

**429. WYANDOTTES (golden), Cock or Cockerel and Pair of Hens or**  
Pullets—Prizes—£1; 10/-; 5/-.

2692 Ralph Mitchell.  
2693 J. A. Coxon.

2694 Gold Lace Farm.  
2695 C. D. Thompson.

**430. WYANDOTTES (white), Cock or Cockerel and Pair of Hens or**  
Pullets—Prizes—£1; 10/-; 5/-.

2696 J. Story.

**431. ORPINGTONS (single comb, black), Cock or Cockerel and Pair**  
of Hens or Pullets—Prizes—£1; 10/-; 5/-.

2697 J. W. Caygill.  
2698 J. S. Clark.  
2699 Wingood Poultry Yard.  
2700 Kalgurli Stud.  
2701 A. E. Bailey.

2702 W. J. Bartlett.  
2703 J. H. Fry.  
2704 R. Farrin Webb.  
2705 D. Jacka.

**432. ORPINGTONS (single comb, buff), Cock or Cockerel and Pair**  
of Hens or Pullets—Prizes—£1; 10/-; 5/-.

2706 J. S. Clark.  
2707 B. Gray.  
2708 A. R. Davison.

2709 W. A. Pollerd.  
2710 Mrs. S. Margrett.  
2711 R. R. Cochran.

**433. ORPINGTONS (white), Cock or Cockerel and Pair of Hens or**  
Pullets—Prizes—£1; 10/-; 5/-.

2712 Kalgurli Stud.

2713 Mrs. E. Perry.

**434. RHODE ISLAND RED, Cock or Cockerel and Pair of Hens or**  
Pullets—Prizes—£1; 10/-; 5/-.

2714 L. Warren.  
2715 E. T. Goodchild.  
2716 W. Donovan.  
2717 G. Kenworthy.  
2718 A. Angus.

2719 O. A. Thewlis.  
2720 F. J. Clarke.  
2721 R. Farrin Webb.  
2722 D. Jacka.

**435. SUSSEX, Cock or Cockerel and Pair of Hens or Pullets—Prizes**  
—£1; 10/-; 5/-.

2723 H. A. Bartlett and Sons.  
2724 Arthur J. Creaser.

2725 W. R. Denson.

**THE YORKSHIRE INSURANCE Co Ltd.**

THE LEADING LIVE STOCK Co. in the World.

Full particulars apply at Office on Show Grounds, or 26 QUEEN ST.



194

POULTRY.

CLASS.

**436. PLYMOUTH ROCK** (barred), Cock or Cockerel and Pair of Hens or Pullets—Prizes—£1; 10/-; 5/-.

2726 A. W. Goodwin.

2728 A. Ahpee.

2727 J. A. Hunt.

**437. PLYMOUTH ROCK** (white), Cock or Cockerel and Pair of Hens or Pullets—Prizes—£1; 10/-; 5/-.

2729 W. J. Bartlett.

**438. CHINESE LANGSHANS**, Cock or Cockerel and Pair of Hens or Pullets—Prizes—£1; 10/-; 5/-.

No Entry.

**439. ANY OTHER PURE BREED OR VARIETY**, Cock or Cockerel and Pair of Hens or Pullets (state breed or variety on entry form)—Prizes—£1; 10/-; 5/-.

2730 H. Leversha (Silver Grey Dorking).

2731 C. F. Barnes (Dorking).

**440. DRAKE AND PAIR OF DUCKS** (Muscovy)—Prizes—£1; 10/-; 5/-.

2732 J. S. McBean.

2734 C. F. Barnes.

2733 D. Jacka.

**441. DRAKE AND PAIR OF DUCKS** (white, other than Muscovy or Indian Runner)—Prizes—£1; 10/-; 5/-.

2735 J. H. Archibald.

**442. DRAKE AND PAIR OF DUCKS** (Indian Runner)—Prizes—£1; 10/-; 5/-.

2736 Gold Lace Farm.

2738 D. Jacka.

2737 W. M. Vale.

**443. DRAKE AND PAIR OF DUCKS** (any other pure bred variety), state breed or variety on entry form—Prizes—£1; 10/-; 5/-.

2739 Herbert Phair (Buff Orpington).

2741 C. F. Barnes (Rouen).

2740 D. Jacka (Rouen).

No trio to exceed £4/4/- in value; selling price to be stated on entry form, and displayed on cage. Trios may be claimed, after 3 p.m. on Wednesday, 26th September, at the price stated by any person (except owner or his agents), on application to the Poultry Superintendent.

CLASS.

**444. LEGHORN** (white), Cock—Prizes—£1; 10/-; 5/-.

2742 John Beavis and Son.

2745 J. G. Beers.

2743 George Harvey.

2746 D. Jacka.

2744 W. J. Roberts.

**445. LEGHORN** (white), Hen—Prizes—£1; 10/-; 5/-.

2747 C. McQuarie.

2752 A. Astill.

2748 George Harvey.

2753 A. W. Goodwin.

2749 C. A. Hopkins.

2754 A. W. Goodwin.

2750 A. Poole.

2755 H. Marshall.

2751 W. J. Roberts.

**446. LEGHORN** (white), Cockerel—Prizes—£1; 10/-; 5/-.

2756 P. Matheson.

2762 A. Robertson.

2757 George Harvey.

2763 J. Chidzey.

2758 S. C. Trewenack.

2764 G. Brookes.

2759 A. Astill.

2765 G. A. Hickmer.

2760 J. G. Beers.

2766 Mrs. G. Bambrook.

2761 A. W. Goodwin.

**MEGGITT'S LINSEED MEAL**  
 The Egg-Producer.



## **"The Car."**

The popular Motor Monthly for men and women.

Published Fifth of Each Month.

All Newsagents.

Price—6d., or 6/- per year (post free).

---

## **"Sprays."**

Containing formulas for insect pests and fungus disease.

Price 1/- (post free)

---

## **"The Home Gardener."**

Published First of Each Month.

All Newsagents.

Price—4d., or 4/- per year (post free).

---

## **"Victorian Poultry Journal."**

Published First of Each Month.

All Newsagents.

Price—6d., or 6/- per year (post free).

---

Victorian Poultry and Kennel Club's Book—the

## **"Standard Breeds of Poultry."**

Price—1/6.

---

## **"Poultry Culture."**

64 Pages. 2/- per Copy.

---

Any of the above can be obtained from

**MITCHELL & CASEY**  
PTY. LTD.,

Proprietors, Printers and Publishers,

**23-25 TATTERSALL'S LANE, MELBOURNE.**

*All Classes of Printing attended to.*

*Telephone : Central 3147*



# SEPPELT'S FAMOUS WINES.

196

POULTRY.

CLASS.

- 447. LEGHORN (white), Pullet—Prizes—£1; 10/-; 5/-.**  
 2767 A. Poole. 2772 A. W. Goodwin.  
 2768 W. Cook. 2773 A. R. Davison.  
 2769 A. Astill. 2774 A. R. Davison.  
 2770 A. W. Goodwin. 2775 G. Brookes.  
 2771 A. W. Goodwin. 2776 Mrs. G. Bambrook.
- 448. LEGHORN (brown), Cock—Prizes—£1; 10/-; 5/-.**  
 2777 M. McLarty. 2781 A. E. McGennan.  
 2778 John McLarty and Son. 2782 J. Walker.  
 2779 John McLarty and Son. 2783 Mrs. G. Bambrook.  
 2780 J. A. Wise.
- 449. LEGHORN (brown), Hen—Prizes—£1; 10/-; 5/-.**  
 2784 J. Shepherd. 2788 J. Story.  
 2785 J. Shepherd. 2789 R. Hodges.  
 2786 J. A. Wise. 2790 W. C. Fricker.  
 2787 J. A. Wise. 2791 W. C. Fricker.
- 450. LEGHORN (brown), Cockerel—Prizes—£1; 10/-; 5/-.**  
 2792 John McLarty and Son. 2798 G. Warmbrun, senr.  
 2793 John McLarty and Son. 2799 G. F. Warmbrun, junr.  
 2794 P. H. Morris. 2800 W. C. Fricker.  
 2795 J. Shepherd. 2801 T. R. Pearce and Son.  
 2796 W. Mark. 2802 J. Walker.  
 2797 J. A. Wise.
- 451. LEGHORN (brown), Pullet—Prizes—£1; 10/-; 5/-.**  
 2803 G. Dorrington. 2807 J. A. Wise.  
 2804 M. McLarty. 2808 W. C. Fricker.  
 2805 J. Shepherd. 2809 W. C. Fricker.  
 2806 J. Shepherd.
- 452. LEGHORNS (brown), Breeding Trio (mated to produce exhibition Cockerels)—Prizes—£1; 10/-; 5/-.**  
 2810 Harold V. Barker. 2812 G. F. Warmbrun, junr.  
 2811 William Cocking. 2813 Gold Lace Farm.
- 453. LEGHORNS (brown), Breeding Trio (mated to produce exhibition Pullets)—Prizes—£1; 10/-; 5/-.**  
 2814 G. Warmbrun, senr. 2816 W. C. Fricker.  
 2815 W. C. Fricker.
- 454. LEGHORN (black), Cock.**  
 2817 J. T. Rowley. 2818 Mrs. E. Perry.
- 455. LEGHORN (black), Hen.**  
 2819 W. and J. Cockbill. 2820 W. and J. Cockbill.
- 456. LEGHORN (black), Cockerel.**  
 2821 J. T. Rowley. 2823 W. and J. Cockbill.  
 2822 J. T. Rowley.
- 457. LEGHORN (black), Pullet.**  
 2824 J. T. Rowley. 2826 W. and J. Cockbill.  
 2825 W. and J. Cockbill. 2827 W. G. Rose.
- 458. LEGHORN (buff), Cock or Cockerel.**  
 2828 C. T. Browne. 2830 M. Minogue.  
 2829 C. T. Browne. 2831 M. Minogue.
- 459. LEGHORN (buff), Hen or Pullet.**  
 2832 C. T. Browne. 2834 M. Minogue.  
 2833 C. T. Browne. 2835 M. Minogue.
- 460. LEGHORN (any other variety), Cock or Cockerel.**  
 2836 F. Taylor.
- 461. LEGHORN (any other variety), Hen or Pullet.**  
 2837 F. Taylor.
- 462. SPANISH, Cock.**  
 2838 W. Johnston. 2840 Rev. G. H. Devlin.  
 2839 W. Johnston.

## CHATEAU TANUNDA BRANDY.



# SEPPELT'S FAMOUS WINES.

## POULTRY.

197

### CLASS.

#### 463. SPANISH, Hen.

2841 J. E. McKinnon.  
2842 H. A. Bartlett and Sons.  
2843 W. Johnston.

2844 W. Johnston.  
2845 Rev. G. H. Devlin.

#### 464. SPANISH, Cockerel.

2846 W. Johnston.  
2847 W. Johnston.

2848 Rev. G. H. Devlin.  
2849 C. F. Barnes.

#### 465. SPANISH, Pullet.

2850 W. Johnston.  
2851 W. Johnston.

2852 Rev. G. H. Devlin.

#### 466. MINORCA (black), Cock.

2853 S. C. Trewenack.  
2854 R. Saw.

2855 R. Saw.  
2856 J. Story.

#### 467. MINORCA (black), Hen.

2857 R. Saw.  
2858 R. Saw.  
2859 S. E. Emmett.  
2860 A. Astill.  
2861 P. M. Mahon.

2862 S. G. Hillbrick.  
2863 G. Brookes.  
2864 H. J. Richmond.  
2865 J. Walker.

#### 468. MINORCA (black), Cockerel—Prizes—£1; 10/-; 5/-.

2866 S. C. Trewenack.  
2867 S. C. Trewenack.  
2868 R. Saw.  
2869 F. White and Son.  
2870 Mrs. C. F. Little.

2871 A. Astill.  
2872 P. M. Mahon.  
2873 H. J. Richmond.  
2874 J. Walker.

#### 469. MINORCA (black), Pullet—Prizes—£1; 10/-; 5/-.

2875 S. C. Trewenack.  
2876 R. Saw.  
2877 A. Astill.  
2878 J. Walker.

2879 S. E. Emmett.  
2880 Mrs. C. F. Little.  
2881 H. J. Richmond.

#### 470. ANDALUSIAN, Cock.

2882 Palmer and Sons.  
2883 T. C. Cortous.  
2884 A. H. Moore.

2885 A. Ahpee.  
2886 A. Ahpee.

#### 471. ANDALUSIAN, Hen.

2887 Mrs. W. A. Allen.  
2888 T. C. Cortous.  
2889 T. C. Cortous.  
2890 G. Hay and Sons.  
2891 A. H. Moore.

2892 A. H. Moore.  
2893 F. P. Wooton.  
2894 A. Ahpee.  
2895 A. Ahpee.

#### 472. ANDALUSIAN, Cockerel.

2896 Mrs. W. A. Allen.  
2897 Miss Watson.  
2898 Gold Lace Farm.

2899 F. P. Wooton.  
2900 A. Ahpee.  
2901 A. Ahpee.

#### 473. ANDALUSIAN, Pullet.

2902 Mrs. W. A. Allen.  
2903 Miss Watson.  
2904 Gold Lace Farm.  
2905 T. C. Cortous.

2906 L. R. Bridger.  
2907 F. P. Wooton.  
2908 A. Ahpee.

#### 474. ANCONA, Cock.

2909 W. M. Mitchell.  
2910 W. M. Mitchell.

2911 C. D. Thompson.

#### 475. ANCONA, Hen.

2912 Miss V. Steedman.  
2913 W. H. Moss.  
2914 W. H. Moss.  
2915 W. M. Mitchell.  
2916 W. M. Mitchell.

2917 W. M. Mitchell.  
2918 S. A. Gravalin.  
2919 C. D. Thompson.  
2920 A. T. Dickins.

---

## CHATEAU TANUNDA BRANDY.



# THE YORKSHIRE INSURANCE Co. Ltd.

THE LEADING LIVE STOCK Co. in the World.

Full particulars apply at Office on Show Grounds, or 26 QUEEN ST.

198

## POULTRY.

### CLASS.

#### 476. ANCONA, Cockerel—Prizes—£1; 10/-; 5/-.

2921	Mrs. S. Spry.	2924	S. A. Gravalin.
2922	W. M. Mitchell.	2925	C. D. Thompson.
2923	W. M. Mitchell.		

#### 477. ANCONA, Pullet—Prizes—£1; 10/-; 5/-.

2926	Mrs. S. Spry.	2931	W. M. Mitchell.
2927	W. H. Moss.	2932	S. A. Gravalin.
2928	W. H. Moss.	2933	C. D. Thompson.
2929	W. M. Mitchell.	2934	C. D. Thompson.
2930	W. M. Mitchell.	2935	A. T. Dickens.

#### 478. CAMPINE, Cock or Cockerel.

2936	Lionel Ducat.	2937	Lionel Ducat.
------	---------------	------	---------------

#### 479. CAMPINE, Hen or Pullet.

2938	Lionel Ducat.	2939	Lionel Ducat.
------	---------------	------	---------------

#### 480. HAMBURG (black), Cock.

2940	J. Story.	2944	J. W. Pritchard.
2941	A. W. Goodwin.	2945	A. E. McGennan.
2942	Mrs. N. Beasley.	2946	Mrs. H. Owen.
2943	Mrs. N. Beasley.	2947	L. R. Bridger.

#### 481. HAMBURG (black), Hen.

2948	Harold V. Barker.	2954	J. W. Pritchard.
2949	A. W. Goodwin.	2955	T. R. Pearce and Son.
2950	A. W. Goodwin.	2956	A. E. McGennan.
2951	Mrs. N. Beasley.	2957	Mrs. H. Owen.
2952	T. C. Cortous.	2958	Mrs. H. Owen.
2953	T. C. Cortous.		

#### 482. HAMBURG (black), Cockerel—Prizes—£1; 10/-; 5/-.

2959	A. W. Goodwin.	2963	T. C. Cortous.
2960	A. W. Goodwin.	2964	T. C. Cortous.
2961	J. W. Pritchard.	2965	L. R. Bridger.
2962	A. Ahpee.		

#### 483. HAMBURG (black), Pullet—Prizes—£1; 10/-; 5/-.

2966	H. Gammie.	2971	J. W. Pritchard.
2967	H. Gammie.	2972	T. R. Pearce and Son.
2968	H. Gammie.	2973	L. R. Bridger.
2969	A. W. Goodwin.	2974	W. A. Pollerd.
2970	A. W. Goodwin.	2975	A. Ahpee.

#### 484. HAMBURG (silver, spangled), Cock.

2976	Harold V. Barker.	2980	R. Hodges.
2977	Rev. G. H. Devlin.	2981	T. R. Pearce and Son.
2978	A. Angus.	2982	G. E. Andrew.
2979	A. Angus.		

#### 485. HAMBURG (silver, spangled), Hen.

2983	Harold V. Barker.	2987	R. Hodges.
2984	Rev. G. H. Devlin.	2988	T. R. Pearce and Son.
2985	A. Angus.	2989	A. E. McGennan.
2986	A. Angus.		

#### 486. HAMBURG (silver, spangled), Cockerel—Prizes—£1; 10/-; 5/-.

2990	Rev. G. H. Devlin.	2993	R. Hodges.
2991	A. Angus.	2994	T. R. Pearce and Son.
2992	A. Angus.		

#### 487. HAMBURG (silver, spangled), Pullet—Prizes—£1; 10/-; 5/-.

2995	Rev. G. H. Devlin.	2997	R. Hodges.
2996	A. Angus.	2998	T. R. Pearce and Son.

# THE YORKSHIRE INSURANCE Co. Ltd.

THE LEADING LIVE STOCK Co. in the World.

Full particulars apply at Office on Show Grounds, or 26 QUEEN ST.



# **BEST BY TEST**

**PRACTICAL TESTS AND CHEMICAL  
TESTS PROVE**

## **Cockbill's Meat Meal**

**THE IDEAL PROTEIN FOOD  
FOR POULTRY**

Finely Ground  
Palatable  
and Easily  
Digested

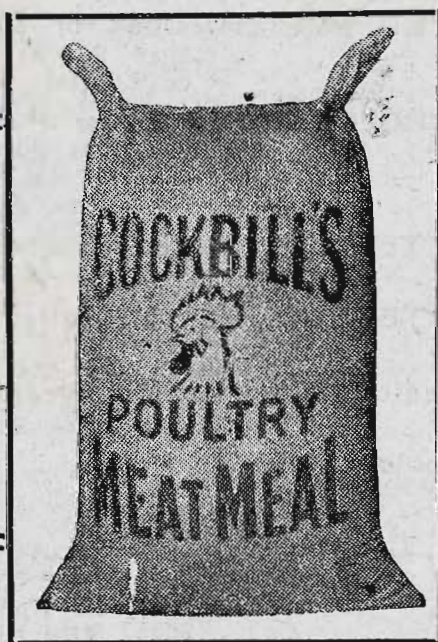

A Concentrated  
Protein Food  
containing also  
a small  
proportion  
of Bone  
Phosphates

**SPEED YOUR PROFITS  
BY USING**

## **Cockbill's Meat Meal FOR POULTRY**

A Free Sample will be sent on request

**J. COCKBILL**

407 Post Office Place, Melbourne C 1

Telephone - Central 2098



# MEGGITT'S LINSEED MEAL

For All Classes of Stock.

200

## POULTRY.

### CLASS.

- 488. HAMBURG (golden, pencilled), Cock.**  
2999 Mrs. N. Beasley. 3001 T. R. Pearce and Son.  
3000 T. R. Pearce and Son.
- 489. HAMBURG (golden, pencilled), Hen.**  
3002 Mrs. N. Beasley. 3004 T. R. Pearce and Son.  
3003 T. R. Pearce and Son.
- 490. HAMBURG (golden, pencilled), Cockerel.**  
3005 T. Bowyer. 3006 T. R. Pearce and Son.
- 491. HAMBURG (golden, pencilled), Pullet.**  
3007 Mrs. N. Beasley. 3009 T. R. Pearce and Son.  
3008 Mrs. N. Beasley. 3010 T. R. Pearce and Son.
- 492. HAMBURG (any other variety), Cock or Cockerel.**  
3011 T. R. Pearce and Son. 3012 T. R. Pearce and Son.
- 493. HAMBURG (any other variety), Hen or Pullet.**  
3013 T. R. Pearce and Son. 3014 T. R. Pearce and Son.
- 494. WHITE-CRESTED POLISH, Cock or Cockerel.**  
3015 Miss L. Tope. 3017 H. A. Findlay.  
3016 Miss L. Tope. 3018 Mrs. J. Somerville.
- 495. WHITE-CRESTED POLISH, Hen or Pullet.**  
3019 H. Baker. 3022 H. R. Welham.  
3020 Miss L. Tope. 3023 H. A. Findlay.  
3021 Miss L. Tope. 3024 Mrs. J. Somerville.
- 496. SICILIAN BUTTERCUP, Cock or Cockerel.**  
3025 S. C. Handley.
- 497. SICILIAN BUTTERCUP, Hen or Pullet.**  
3026 S. C. Handley.
- 498. MALAY (any color), Cock or Cockerel.**  
3027 W. Ayre. 3028 Mrs. E. Perry.
- 499. MALAY (any color), Hen or Pullet.**  
3029 Mrs. E. Perry.
- 500. INDIAN GAME, Cock.**  
3030 Percival Pearse. 3034 J. T. O'Brien.  
3031 Percival Pearse. 3035 R. Hodges.  
3032 Percival Pearse. 3036 Miss Nancy Hall.  
3033 A. S. Hyndman.
- 501. INDIAN GAME, Hen.**  
3037 Percival Pearse. 3042 J. T. O'Brien.  
3038 Percival Pearse. 3043 Miss Nancy Hall.  
3039 Percival Pearse. 3044 Miss Nancy Hall.  
3040 A. S. Hyndman. 3045 Miss Nancy Hall.  
3041 J. T. O'Brien. 3046 A. S. Hyndman.
- 502. INDIAN GAME, Cockerel—Prizes—£1; 10/-; 5/-.**  
3047 Percival Pearse. 3051 A. S. Hyndman.  
3048 Percival Pearse. 3052 G. C. Smallman.  
3049 Percival Pearse. 3053 Miss Nancy Hall.  
3050 A. S. Hyndman.
- 503. INDIAN GAME, Pullet—Prizes—£1; 10/-; 5/-.**  
3054 Percival Pearse. 3059 A. S. Hyndman.  
3055 Percival Pearse. 3060 J. T. O'Brien.  
3056 Percival Pearse. 3061 G. C. Smallman.  
3057 Percival Pearse. 3062 Miss Nancy Hall.  
3058 A. S. Hyndman. 3063 Master J. Buckingham.

---

Smoke **SUNDAY BEST TOBACCO,**  
**AUSTRALIAN GROWN. 1/- PER TIN.**



# MEGGITT'S LINSEED MEAL

Ready to Use.

---

## POULTRY.

201

### CLASS.

- 504. GAME (Old English), Black-red, light leg, Cock.**  
3064 G. O. Shepherd. 3069 T. Knight.  
3065 W. A. Wykes. 3070 J. A. Woods.  
3066 J. H. Archibald. 3071 A. Wills.  
3067 J. H. Archibald. 3072 A. Wills.  
3068 S. I. Woods.
- 505. GAME (Old English), light leg, Partridge, Hen.**  
3073 W. A. Wykes. 3077 S. I. Woods.  
3074 J. H. Archibald. 3078 J. A. Woods.  
3075 J. H. Archibald. 3079 J. A. Woods.  
3076 S. I. Woods. 3080 S. G. Russell.
- 506. GAME (Old English), Black-red, light leg, Cockerel—Prizes—  
£1; 10/-; 5/-.**  
3081 J. H. Archibald. 3084 S. I. Woods.  
3082 S. I. Woods. 3085 W. Allaway.  
3083 S. I. Woods. 3086 S. G. Russell.
- 507. GAME (Old English), light leg, Partridge, Pullet—Prizes—£1;  
10/-; 5/-.**  
3087 J. H. Archibald. 3089 S. I. Woods.  
3088 S. I. Woods. 3090 J. A. Woods.
- 508. GAME (Old English), Black-red, willow or dark leg, Cock or  
Cockerel.**  
3091 G. O. Shepherd. 3096 J. N. Williams.  
3092 W. Ayre. 3097 J. A. Woods.  
3093 J. H. Archibald. 3098 C. P. Phelan.  
3094 H. H. Ladd. 3099 C. P. Phelan.  
3095 J. N. Williams.
- 509. GAME (Old English), willow or dark leg, Partridge, Hen or  
Pullet.**  
3100 W. Ayre. 3104 J. N. Williams.  
3101 A. Conacher. 3105 J. N. Williams.  
3102 H. H. Ladd. 3106 J. A. Woods.  
3103 H. H. Ladd. 3107 A. Wills.
- 510. GAME (Old English), Duckwing, Cock.**  
3108 H. H. Ladd. 3112 C. P. Phelan.  
3109 E. Quigley. 3113 A. Wills.  
3110 W. Allaway. 3114 A. Wills.  
3111 J. A. Woods. 3115 D. Jacka.
- 511. GAME (Old English), Duckwing, Hen.**  
3116 W. Ayre. 3118 J. A. Woods.  
3117 J. A. Woods.
- 512. GAME (Old English), Duckwing, Cockerel.**  
3119 W. Allaway. 3120 J. A. Woods.
- 513. GAME (Old English), Duckwing, Pullet.**  
3121 J. A. Woods. F
- 514. GAME (Old English), spangled or splashed, Cock or Cockerel.**  
3122 J. A. Woods.
- 515. GAME (Old English), spangled or splashed, Hen or Pullet.**  
3123 J. A. Woods. 3124 J. A. Woods.
- 516. GAME (Old English), brown-red or birchen, Cock or Cockerel.**  
3125 Norman C. Taylor. 3126 J. A. Woods.
- 517. GAME (Old English), brown-red or birchen, Hen or Pullet.**  
3127 J. A. Woods. 3128 J. A. Woods.
- 

Smoke

**SUNDAY BEST TOBACCO,**  
**AUSTRALIAN GROWN. 1/- PER TIN.**



# Put Your Savings Into Land

202

## POULTRY.

### CLASS.

- 518. GAME (Old English), any other color, Cock.**  
 3129 W. Allaway. 3132 J. A. Woods.  
 3130 Norman C. Taylor. 3133 A. Kidd.  
 3131 J. A. Woods.
- 519. GAME (Old English), any other color, Hen.**  
 3134 J. H. Archibald. 3137 C. Hunter.  
 3135 S. I. Woods. 3138 J. A. Woods.  
 3136 E. Quigley. 3139 A. Kidd.
- 520. GAME (Old English), any other color, Cockerel.**  
 3140 J. H. Archibald. 3142 J. A. Woods.  
 3141 W. Davies.
- 521. GAME (Old English), any other color, Pullet.**  
 3143 S. I. Woods. 3144 J. A. Woods.
- 522. GAME (Modern), Black-red, Cock or Cockerel.**  
 3145 W. J. Bartlett. 3146 A. E. McGennan.
- 523. GAME (Modern), Black-red, Hen or Pullet.**  
 3147 W. J. Bartlett. 3148 A. E. McGennan.
- 524. GAME (Modern), any other color, Cock or Cockerel.**  
 3149 A. E. McGennan.
- 525. GAME (Modern), any other color, Hen or Pullet.**  
 No Entry.
- 526. BANTAM (Modern), Black-red, Cock.**  
 3150 C. R. Thompson. 3152 H. E. Dickins.  
 3151 C. R. Thompson. 3153 F. Taylor.
- 527. BANTAM (Modern), Black-red, Hen.**  
 3154 C. R. Thompson. 3156 C. R. Thompson.  
 3155 C. R. Thompson. 3157 F. White and Son.
- 528. BANTAM (Modern), Black-red, Cockerel.**  
 3158 C. R. Thompson. 3162 H. E. Dickins.  
 3159 C. R. Thompson. 3163 F. White and Son.  
 3160 C. R. Thompson. 3164 Gold Lace Farm.  
 3161 C. R. Thompson.
- 529. BANTAM (Modern), Black-red, Pullet.**  
 3165 C. R. Thompson. 3168 F. White and Son.  
 3166 C. R. Thompson. 3169 Gold Lace Farm.  
 3167 C. R. Thompson.
- 530. BANTAM (Modern), Piles, Cock or Cockerel.**  
 3170 C. R. Thompson. 3175 J. J. Croker.  
 3171 C. R. Thompson. 3176 Grobbeckers Bros.  
 3172 C. R. Thompson. 3177 T. C. Cortous.  
 3173 C. R. Thompson. 3178 F. Taylor.  
 3174 F. White and Son. 3179 Grobbeckers Bros.
- 531. BANTAM (Modern), Piles, Hen or Pullet.**  
 3180 C. R. Thompson. 3183 F. W. Bradley.  
 3181 C. R. Thompson. 3184 F. White and Son.  
 3182 F. W. Bradley. 3185 J. J. Croker.
- 532. BANTAM (Modern), any other color, Cock or Cockerel.**  
 3186 C. R. Thompson. 3189 J. J. Croker.  
 3187 H. E. Dickins. 3190 F. Taylor.  
 3188 F. White and Son.
- 533. BANTAM (Modern), any other color, Hen or Pullet.**  
 3191 H. E. Dickins. 3193 F. White and Son.  
 3192 F. White and Son. 3194 F. Taylor.
- 534. BANTAM (Old English), Black-red, Cock.**  
 3195 Melvyn Mooney. 3199 H. E. Dickins.  
 3196 C. W. Dickins. 3200 T. Knight.  
 3197 R. Jordan. 3201 F. White and Son.  
 3198 G. Hay and Sons.

Smoke **SUNDAY BEST TOBACCO,**  
**AUSTRALIAN GROWN. 1/- PER TIN.**



# Ford Estates, Geelong

WILL BE SURE TO RETURN A GOOD INTEREST ON  
YOUR MONEY.

## POULTRY.

203

### CLASS.

#### 535. BANTAM (Old English), Black-red, Hen.

- |                     |                        |
|---------------------|------------------------|
| 3202 Melvyn Mooney. | 3206 F. White and Son. |
| 3203 C. W. Dickins. | 3207 Norman C. Taylor. |
| 3204 H. E. Dickins. | 3208 G. Hay and Sons.  |
| 3205 T. Knight.     | 3209 G. Hay and Sons.  |

#### 536. BANTAM (Old English), Black-red, Cockerel.

- |                        |                     |
|------------------------|---------------------|
| 3210 E. Trembath.      | 3215 T. Bowyer.     |
| 3211 H. E. Dickins.    | 3216 T. Bowyer.     |
| 3212 F. White and Son. | 3217 H. G. Peart.   |
| 3213 J. J. Croker.     | 3218 R. R. Cochran. |
| 3214 Grobbecker Bros.  |                     |

#### 537. BANTAM (Old English), Black-red, Pullet.

- |                       |                       |
|-----------------------|-----------------------|
| 3219 R. Jordan.       | 3222 J. A. Woods.     |
| 3220 Grobbecker Bros. | 3223 G. Hay and Sons. |
| 3221 S. T. Ainslie.   | 3224 R. R. Cochran.   |

#### 538. BANTAM (Old English), Duckwing, Cock.

- |                               |                         |
|-------------------------------|-------------------------|
| 3225 C. W. Dickins.           | 3229 J. A. Woods.       |
| 3226 R. Jordan.               | 3230 G. Hay and Sons.   |
| 3227 H. E. Dickins.           | 3231 J. C. J. Marriott. |
| 3228 Master Charles Paterson. | 3232 J. C. J. Marriott. |

#### 539. BANTAM (Old English), Duckwing, Hen.

- |                        |                         |
|------------------------|-------------------------|
| 3233 C. W. Dickins.    | 3235 G. Hay and Sons.   |
| 3234 F. White and Son. | 3236 J. C. J. Marriott. |

#### 540. BANTAM (Old English), Duckwing, Cockerel.

- |                        |                         |
|------------------------|-------------------------|
| 3237 F. White and Son. | 3240 J. C. J. Marriott. |
| 3238 J. A. Woods.      | 3241 J. C. J. Marriott. |
| 3239 G. Hay and Sons.  |                         |

#### 541. BANTAM (Old English), Duckwing, Pullet.

- |                     |                         |
|---------------------|-------------------------|
| 3242 H. E. Dickins. | 3243 J. C. J. Marriott. |
|---------------------|-------------------------|

#### 542. BANTAM (Old English), Piles, Cock or Cockerel.

- |                   |                              |
|-------------------|------------------------------|
| 3244 W. Allaway.  | 3246 Robinson and McCracken. |
| 3245 J. A. Woods. | 3247 R. R. Cochran.          |

#### 543. BANTAM (Old English), Piles, Hen or Pullet.

- |                   |                              |
|-------------------|------------------------------|
| 3248 J. A. Woods. | 3249 Robinson and McCracken. |
|-------------------|------------------------------|

#### 544. BANTAM (Old English), spangled, Cock.

- |                     |                       |
|---------------------|-----------------------|
| 3250 F. G. D'Ombra. | 3253 J. J. Croker.    |
| 3251 F. G. D'Ombra. | 3254 G. Hay and Sons. |
| 3252 C. Hunter.     | 3255 R. R. Cochran.   |

#### 545. BANTAM (Old English), spangled, Hen.

- |                       |                     |
|-----------------------|---------------------|
| 3256 F. G. D'Ombra.   | 3261 T. Bowyer.     |
| 3257 F. G. D'Ombra.   | 3262 E. Murphy.     |
| 3258 C. Hunter.       | 3263 J. M. Murphy.  |
| 3259 Grobbecker Bros. | 3264 R. R. Cochran. |
| 3260 Grobbecker Bros. |                     |

#### 546. BANTAM (Old English), spangled, Cockerel.

- |                       |                     |
|-----------------------|---------------------|
| 3265 F. G. O'Ombrain. | 3268 L. V. Kennedy. |
| 3266 F. G. D'Ombra.   | 3269 R. R. Cochran. |
| 3267 C. Hunter.       |                     |

#### 547. BANTAM (Old English), spangled, Pullet.

- |                              |                       |
|------------------------------|-----------------------|
| 3270 F. G. D'Ombra.          | 3273 Grobbecker Bros. |
| 3271 F. G. D'Ombra.          | 3274 L. V. Kennedy.   |
| 3272 Robinson and McCracken. |                       |

#### 548. BANTAM (Old English), any other color, Cock or Cockerel.

- |                 |                       |
|-----------------|-----------------------|
| 3275 R. Jordan. | 3276 G. Hay and Sons. |
|-----------------|-----------------------|

Smoke

**SUNDAY BEST TOBACCO,**  
AUSTRALIAN GROWN. 1/- PER TIN.



PROPERTY BUYERS—Our wide connection enables us to suit all requirements. Inspection of our Lists invited.

204

## POULTRY.

### CLASS.

549. BANTAM (Old English), any other color, Hen or Pullet.

3277 R. Jordan.	3280 J. A. Woods.
3278 H. E. Dickins.	3281 G. Hay and Sons.
3279 J. J. Croker.	3282 R. R. Cochran.

550. BANTAM (rose comb), Cock or Cockerel.

3283 H. E. Dickins.	3285 Robinson and McCracken.
3284 T. Knight.	3286 R. R. Cochran.

551. BANTAM (rose comb), Hen or Pullet.

3287 Robinson and McCracken.	3288 R. R. Cochran.
------------------------------	---------------------

552. BANTAM (any other variety), Cock or Cockerel.

3289 Gold Lace Farm.	3291 R. R. Cochran.
3290 Gold Lace Farm.	

553. BANTAM (any other variety), Hen or Pullet.

3292 Gold Lace Farm.	3294 R. R. Cochran.
3293 Gold Lace Farm.	

554. WYANDOTTE (golden laced), Cock.

3295 J. Liersch.	3299 Mrs. M. O'Donnell.
3296 G. E. Brown.	3300 H. O. Stehn.
3297 Ralph Mitchell.	3301 Gold Lace Farm.
3298 J. E. McKinnon.	3302 Kuhl Bros.

555. WYANDOTTE (golden laced), Hen.

3303 J. Liersch.	3306 Gold Lace Farm.
3304 Ralph Mitchell.	3307 Gold Lace Farm.
3305 Mrs. M. O'Donnell.	3308 Kuhl Bros.

556. WYANDOTTE (golden laced), Cockerel—Prizes—£1; 10/-; 5/-.

3309 J. Liersch.	3314 Gold Lace Farm.
3310 G. E. Brown.	3315 Kuhl Bros.
3311 Ralph Mitchell.	3316 C. D. Thompson.
3312 Gold Lace Farm.	3317 C. D. Thompson.
3313 Gold Lace Farm.	

557. WYANDOTTE (golden laced), Pullet—Prizes—£1; 10/-; 5/-.

3318 J. Liersch.	3322 Gold Lace Farm.
3319 Ralph Mitchell.	3323 Kuhl Bros.
3320 Gold Lace Farm.	3324 C. D. Thompson.
3321 Gold Lace Farm.	

558. WYANDOTTE (silver laced), Cock—Prizes—£1; 10/-; 5/-.

3325 B. Gray.	3327 Kuhl Bros.
3326 S. C. Trewenack.	

559. WYANDOTTE (silver laced), Hen—Prizes—£1; 10/-; 5/-.

3328 S. C. Trewenack.	3331 A. E. McGennan.
3329 Lionel Ducat.	3332 Arthur Meggs.
3330 T. R. Pearce and Son.	3333 Arthur Meggs.

560. WYANDOTTE (silver laced), Cockerel—Prizes—£1; 10/-; 5/-.

3334 G. E. Brown.	3336 G. E. Andrew.
3335 Kuhl Bros.	

561. WYANDOTTE (silver laced), Pullet—Prizes—£1; 10/-; 5/-.

3337 J. Liersch.	3341 A. E. McGennan.
3338 Miss M. Poole.	3342 G. E. Andrew.
3339 P. A. Maude.	3343 G. E. Andrew.
3340 T. R. Pearce and Son.	

562. WYANDOTTE (silver laced), Breeding Trio (mated to produce exhibition Cockerels)—Prizes—£1; 10/-; 5/-.

3344 Kalgurli Stud.

563. WYANDOTTE (silver laced), Breeding Trio (mated to produce exhibition Pullets)—Prizes—£1; 10/-; 5/-.

3345 Miss M. Poole.	3346 T. R. Pearce and Son.
---------------------	----------------------------

**THE YORKSHIRE INSURANCE Co. Ltd.**

THE LEADING LIVE STOCK Co. in the World

Full particulars apply at Office on Show Grounds, or 26 QUEEN ST.



# McPHERSON, THOM & CO., PROPERTY SALESMEN

Victoria and New South Wales Property Sales a Special Branch of Our Business. Full particulars on application.

## POULTRY.

205

### CLASS.

#### 564. WYANDOTTE (white), Cock.

3347 D. Harrison.	3350 G. Hay and Sons.
3348 D. Harrison.	3351 R. T. Firman.
3349 D. Harrison.	

#### 565. WYANDOTTE (white), Hen.

3352 D. Harrison.	3356 J. Story.
3353 D. Harrison.	3357 D. Harrison.
3354 A. E. Johnson.	3358 R. T. Firman.
3355 Mrs. M. O'Donnell.	

#### 566. WYANDOTTE (white), Cockerel—Prizes—£1; 10/-; 5/-.

3359 D. Harrison.	3361 D. Harrison.
3360 D. Harrison.	3362 R. T. Firman.

#### 567. WYANDOTTE (white), Pullet—Prizes—£1; 10/-; 5/-.

3363 D. Harrison.	3366 D. Harrison.
3364 D. Harrison.	3367 R. T. Firman.
3365 J. Story.	

#### 568. WYANDOTTE (Columbian), Cock.

3368 C. V. Crichton.	3370 G. J. Cuming.
3369 Richard Roche.	

#### 569. WYANDOTTE (Columbian), Hen.

3371 C. V. Crichton.	3374 F. Musicka.
3372 Richard Roche.	3375 F. Musicka.
3373 R. Hodges.	3376 G. J. Cuming.

#### 570. WYANDOTTE (Columbian), Cockerel.

3377 C. V. Crichton.	3380 E. Crouch.
3378 R. Saw.	3381 G. J. Cuming.
3379 Richard Roche.	

#### 571. WYANDOTTE (Columbian), Pullet.

3382 A. G. Chapman.	3385 R. Saw.
3383 C. V. Crichton.	3386 R. Hodges.
3384 R. Saw.	3387 G. J. Cuming.

#### 572. WYANDOTTE (any other color), Cock or Cockerel. No Entry.

#### 573. WYANDOTTE (any other color), Hen or Pullet. No Entry.

#### 574. ORPINGTON (black), Cock—Prizes—£1; 10/-; 5/-.

3388 C. A. Hopkins.	3391 Kalgurli Stud.
3389 P. A. Maude.	3392 Kalgurli Stud.
3390 Hobbs and Turner.	3393 L. Lawford.

#### 575. ORPINGTON (black), Hen—Prizes—£1; 10/-; 5/-.

3394 J. S. Clark.	3398 Kalgurli Stud.
3395 P. A. Maude.	3399 H. Grahame.
3396 Hobbs and Turner.	3400 L. Lawford.
3397 Kalgurli Stud.	

#### 576. ORPINGTON (black), Cockerel—Prizes—£1; 10/-; 5/-.

3401 Palmer and Sons.	3406 Kalgurli Stud.
3402 E. Walters.	3407 Kalgurli Stud.
3403 C. A. Hopkins.	3408 A. E. McGennan.
3404 P. A. Maude.	3409 C. D. Thompson.
3405 Kalgurli Stud.	3410 L. Lawford.

#### 577. ORPINGTON (black), Pullet—Prizes—£1; 10/-; 5/-.

3411 C. A. Hopkins.	3415 Kalgurli Stud.
3412 P. A. Maude.	3416 Kalgurli Stud.
3413 L. W. Parker.	3417 L. Lawford.
3414 Kalgurli Stud.	

**THE YORKSHIRE INSURANCE Co. Ltd.**

THE LEADING LIVE STOCK Co. in the World.

Full particulars apply at Office on Show Grounds, or 26 QUEEN ST.



# McPherson, Thom & Co., 445 COLLINS ST., MELBOURNE

Every Attention to Clients' Interests. Fat Stock carefully drafted at Newmarket.

206

## POULTRY.

### CLASS.

#### 578. ORPINGTON (buff), Cock.

3418 B. Gray.

3419 R. R. Cochran.

3420 M. Minogue.

#### 579. ORPINGTON (buff), Hen.

3421 B. Gray.

3422 R. R. Cochran.

3423 M. Minogue.

3424 M. Minogue.

#### 580. ORPINGTON (buff), Cockerel—Prizes—£1; 10/-; 5/-.

3425 P. M. Wood.

3426 G. E. Brown.

3427 J. S. Clark.

3428 G. and W. Smith.

3429 B. Gray.

3430 P. A. Maude.

3431 A. R. Davison.

3432 A. R. Davison.

3433 W. A. Pollerd.

3434 R. R. Cochran.

3435 M. Minogue.

3436 M. Minogue.

3

#### 581. ORPINGTON (buff), Pullet—Prizes—£1; 10/-; 5/-.

3437 G. E. Brown.

3438 B. Gray.

3439 R. H. Barrow.

3440 R. H. Barrow.

3441 R. H. Barrow.

3442 A. R. Davison.

3443 A. R. Davison.

3444 A. R. Davison.

3445 W. A. Pollerd.

3446 W. A. Pollerd.

3447 R. R. Cochran.

3448 M. Minogue.

3449 M. Minogue.

#### 582. ORPINGTON (white), Cock.

3450 Kalgurli Stud.

3451 Kalgurli Stud.

#### 583. ORPINGTON (white), Hen.

3452 Kalgurli Stud.

3453 Kalgurli Stud.

#### 584. ORPINGTON (white), Cockerel.

3454 Kalgurli Stud.

3455 Kalgurli Stud.

#### 585. ORPINGTON (white), Pullet.

3456 J. Paternoster.

3457 Kalgurli Stud.

3458 Kalgurli Stud.

#### 586. ORPINGTON (any other color), Cock or Cockerel.

3459 C. F. Barnes.

#### 587. ORPINGTON (any other color), Hen or Pullet.

3460 C. F. Barnes.

#### 588. RHODE ISLAND RED, Cock—Prizes—£1; 10/-; 5/-.

3461 H. Tidd.

3462 H. Tidd.

3463 McInnes and Mitchell.

3464 A. E. McGennan.

3465 H. G. Williams.

#### 589. RHODE ISLAND RED, Hen—Prizes—£1; 10/-; 5/-.

3466 C. A. Hopkins.

3467 F. De Gruchy.

3468 McInnes and Mitchell.

3469 W. Donovan.

3470 G. A. Doughton.

3471 G. A. Doughton.

3472 F. J. Clarke.

3473 R. Farrin Webb.

3474 H. G. Williams.

#### 590. RHODE ISLAND RED, Cockerel—Prizes—£1; 10/-; 5/-.

3475 L. Warren.

3476 H. R. Welham.

3477 J. C. Blyth.

3478 Mrs. G. Lehman.

3479 Mrs. G. Lehman.

3480 McInnes and Mitchell.

3481 W. Donovan.

3482 G. Kenworthy.

3483 G. A. Doughton.

3484 G. A. Doughton.

3485 J. D. Blyth.

3486 A. W. Lobb.

3487 F. J. Clarke.

3488 H. G. Williams.

**THE YORKSHIRE INSURANCE Co. Ltd.**

THE LEADING LIVE STOCK Co. in the World.

Full particulars apply at Office on Show Grounds, or 26 QUEEN ST.



## POULTRY.

207

### CLASS.

591. RHODE ISLAND RED, Pullet—Prizes—£1; 10/-; 5/-.

3489 Harold V. Barker.	3500 G. A. Doughton.
3490 R. E. Nicklen and Son.	3501 A. Angus.
3491 H. R. Welham.	3502 A. Angus.
3492 David Kirkwood.	3503 J. D. Blyth.
3493 David Kirkwood.	3504 A. W. Lobb.
3494 David Kirkwood.	3505 A. W. Lobb.
3495 F. De Gruchy.	3506 O. A. Thewlis.
3496 McInnes and Mitchell.	3507 F. J. Clarke.
3497 W. Donovan.	3508 H. Marshall.
3498 G. A. Doughton.	3509 H. G. Williams.
3499 G. A. Doughton.	

592. RHODE ISLAND RED, Breeding Trio—Prizes—£1; 10/-; 5/-.

3510 McInnes and Mitchell.	3512 G. Kenworthy.
3511 W. Donovan.	3513 A. Angus.

593. RHODE ISLAND WHITE, Cock or Cockerel.

3514 Mrs. R. Bowen.	3516 W. Tedstone.
3515 Mrs. R. Bowen.	3517 W. Mason.

594. RHODE ISLAND WHITE, Hen or Pullet.

3518 Mrs. R. Bowen.	3521 W. Tedstone.
3519 Mrs. R. Bowen.	3522 T. H. Grigg.
3520 W. Tedstone.	

595. PLYMOUTH ROCK (barred), Cock.

3523 F. M. Franklin.	3525 J. A. Hunt.
3524 F. M. Franklin.	3526 Henry Beet.

596. PLYMOUTH ROCK (barred), Hen.

3527 F. M. Franklin.	3528 F. M. Franklin.
----------------------	----------------------

597. PLYMOUTH ROCK (barred), Cockerel—Prizes—£1; 10/-; 5/-.

3529 F. M. Franklin.	3534 J. A. Hunt.
3530 F. M. Franklin.	3535 M. A. Witchard.
3531 F. M. Franklin.	3536 M. A. Witchard.
3532 Mrs. Ethel Ebsworth.	3537 A. Alpee.
3533 J. A. Hunt.	

598. PLYMOUTH ROCK (barred), Pullet—Prizes—£1; 10/-; 5/-.

3538 F. M. Franklin.	3542 J. A. Hunt.
3539 F. M. Franklin.	3543 J. A. Hunt.
3540 F. M. Franklin.	3544 M. A. Witchard.
3541 Mrs. Ethel Ebsworth.	3545 M. A. Witchard.

599. PLYMOUTH ROCK (barred), Breeding Trio (mated to produce exhibition Cockerels)—Prizes—£1; 10/-; 5/-.

3546 F. M. Franklin.	3548 J. A. Hunt.
3547 F. M. Franklin.	

600. PLYMOUTH ROCK (barred), Breeding Trio (mated to produce exhibition Pullets)—Prizes—£1; 10/-; 5/-.

3549 F. M. Franklin.	3550 F. M. Franklin.
----------------------	----------------------

601. PLYMOUTH ROCK (white), Cock or Cockerel.

3551 W. J. Bartlett.
----------------------

602. PLYMOUTH ROCK (white), Hen or Pullet.

3552 W. J. Bartlett.	3553 W. J. Bartlett.
----------------------	----------------------

603. DORKING, Cock.

3554 H. Leversha.	3556 A. E. Walter.
3555 H. Leversha.	3557 A. E. Walter.

**THE YORKSHIRE INSURANCE Co. Ltd.**

THE LEADING LIVE STOCK Co. in the World.

Full particulars apply at Office on Show Grounds, or 26 QUEEN ST.



# MEGGITT'S LINSEED MEAL

Will Save You Money.

208

## POULTRY.

### CLASS.

#### 604. DORKING, Hen.

3558 C. W. Dickins.	3561 A. E. Walter.
3559 H. Leversha.	3562 A. E. Walter.
3560 H. Leversha.	

#### 605. DORKING, Cockerel—Prizes—£1; 10/-; 5/-.

3563 H. Leversha.	3565 A. E. Walter.
3564 H. Leversha.	3566 A. E. Walter.

#### 606. DORKING, Pullet—Prizes—£1; 10/-; 5/-.

3567 H. Leversha.	3570 A. E. Walter.
3568 H. Leversha.	3571 A. E. Walter.
3569 H. Grahame.	

#### 607. LANGSHAN (Chinese), Cock.

3572 J. T. Marriott.	3573 Utah Cash.
----------------------	-----------------

#### 608. LANGSHAN (Chinese), Hen.

3574 C. H. Clark.	3577 Bowood Poultry Yard.
3575 J. T. Marriott.	3578 E. M. Alder.
3576 Utah Cash.	

#### 609. LANGSHAN (Chinese), Cockerel—Prizes—£1; 10/-; 5/-.

3579 Top Notch Poultry Farm.	3581 Bowood Poultry Yard.
3580 Utah Cash.	

#### 610. LANGSHAN (Chinese), Pullet—Prizes—£1; 10/-; 5/-.

3582 J. T. Marriott.	3586 Bowood Poultry Yard.
3583 Top Notch Poultry Farm.	3587 Bowood Poultry Yard.
3584 Top Notch Poultry Farm.	3588 J. McGregor.
3585 Bowood Poultry Yard.	

#### 611. LANGSHAN (any other variety), Cock or Cockerel.

No Entry.

#### 612. LANGSHAN (any other variety), Hen or Pullet.

3589 H. A. Bartlett and Sons.	3590 C. F. Barnes.
-------------------------------	--------------------

#### 613. LIGHT SUSSEX, Cock.

3591 C. G. Watters.	3594 N. H. Ramsden.
3592 Todd and Mentiplay Bros.	3595 R. F. Nicol.
3593 G. H. F. Baker.	

#### 614. LIGHT SUSSEX, Hen.

3596 C. H. Clark.	3598 N. H. Ramsden.
3597 Todd and Mentiplay Bros.	

#### 615. LIGHT SUSSEX, Cockerel—Prizes—£1; 10/-; 5/-.

3599 J. Paternoster.	3602 Arthur J. Creaser.
3600 J. F. Cooper.	3603 N. H. Ramsden.
3601 Todd and Mentiplay Bros.	3604 R. F. Nicol.

#### 616. LIGHT SUSSEX, Pullet—Prizes—£1; 10/-; 5/-.

3605 C. H. Clark.	3610 G. Hay and Sons.
3606 J. Paternoster.	3611 Allan McDonald.
3607 J. F. Cooper.	3612 N. H. Ramsden.
3608 J. F. Cooper.	3613 R. F. Nicol.
3609 Todd and Mentiplay Bros.	

#### 617. SUSSEX (any other color), Cock or Cockerel.

3614 H. A. Bartlett and Sons.	3616 A. Ahpee.
3615 G. Hay and Sons.	

#### 618. SUSSEX (any other color), Hen or Pullet.

3617 G. Hay and Sons.
-----------------------

**ALFRED NOTT,**  
Optician.

T. & G. BUILDING,  
Cr. COLLINS & RUSSELL STS.



**A BOON TO POULTRY KEEPERS!**

— THE USE OF —

# "MERVAL"

REGISTERED

— MEANS —

## Health in the Poultry Yard

— and —

## Maximum Egg Production

*Sold 2/6 a Tin, Everywhere*

**MERVAL**  
A CERTAIN AND SPEEDY CURE FOR  
ROUP, DIPHTHERIC ROUP, COLD OR CATARRH,  
CANKER OR ULCERATED MOUTH, CHICKEN POX,  
DIARRHOEA, CHICKEN CHOLERA, LIVER COM-  
PLAINT, PALE COMB, APOPLEXY, INDIGESTION,  
DEBILITY, WASTING DISEASE, LEG WEAKNESS,  
WORMS, AND ALL CHICKEN COMPLAINTS.

**WORTH ONE GUINEA PER TIN**

**DIRECTIONS:**  
REGULAR use for HEALTH in the POULTRY YARD and  
MAXIMUM EGG PRODUCTION.  
— ONCE WEEKLY IN THE MASH —  
USE for 300 Fowls 1-lb. of MERVAL weekly.  
" " 20 Fowls 1 Tablespoonful of MERVAL weekly.  
" " 12 Fowls 1 Dessertspoonful of MERVAL weekly.  
For Chickens, after one week old, use one Tablespoonful weekly  
to every 100 Chickens, and increase according to age. For Com-  
plaints and Diseases above mentioned, use daily until recovered.  
A dessertspoonful in a quart of water is also recommended.  
See Testimonials from Leading Breeders.

**WHOLESALE DEPOT: 82 EASTERN MARKET, MELBOURNE, AUSTRALIA.**

**MERVAL THE GREAT**  
FOR FOWLS. PIGEONS. TURKEYS.  
HEALTH RESTORER  
LUSTROUS PLUMAGE. PERFECT HEALTH. ABUNDANT EGG SUPPLY.

## NO MORE SICK FOWLS

If you want to be successful in Poultry Farming you must maintain the HEALTH and PRODUCTIVE Capacity of your flock, and upon this very factor depends the success or failure of your enterprise.

Stocked by:



Established 1886

REGISTERED

# MERVAL

The  
Greatest and Most Economical  
Health Restorer and Conditioner for Poultry  
in existence

"MERVAL" has stamped its wonderful FAME in the history of POULTRY KEEPING through the great TEST OF TIME, and the CONSISTENTLY GOOD RESULTS which have attended its use throughout the Commonwealth over a period of thirty-six years. Thousands attribute their success entirely to the use of "MERVAL."

"MERVAL" A PROVED ASSET TO THE POULTRY INDUSTRY.—Throughout the steady growth of the Poultry Industry, "MERVAL" has continued to exercise its wonderful influence by maintaining HEALTH in the POULTRY YARD with MAXIMUM EGG PRODUCTION and highest profits for the poultry farmer.

"MERVAL" will act as a certain and speedy Remedy for DISEASES and Complaints in Poultry, Ducks, Turkeys, Geese and Pigeons.

THE REGULAR USE OF "MERVAL," at the slight cost of 2/6 weekly for 300 Fowls, will prevent the outbreak and spread of Disease amongst the flock, and will keep the birds in the highest possible state of HEALTH and PRODUCTIVITY.

"MERVAL" IS USED at Leading Laying Competitions, including Burnley and Geelong. "MERVAL" is also used on all Government Farms and Agricultural Colleges, and by all leading Poultry Breeders.

READ what some of them have to say:—

J. T. COATES, Harveston, Rockhampton, Queensland, writes:

"The last lot of MERVAL came to hand yesterday. I would like to say that, after having used MERVAL now for nearly three years, I have a higher opinion of it than ever. Our losses amongst the chickens this season amounted to less than 10 per cent. for 4000 chickens; those more than seven days old, only 3 per cent. died; and the losses from all causes among the grown fowls has been reduced to practically normal proportions. We use MERVAL once a week, mixed in the morning mash, and give it in the drinking water whenever any sign of sickness occurs in the yard, with the invariable result that all sickness disappears within a day or two. Our pullets have had MERVAL once a week since they were hatched this season, and they have commenced laying two months earlier than usual, and are altogether the finest lot we have ever raised. I am certain this is due to the regular use of MERVAL, which has kept them in a vigorous, healthy condition from birth."

R. R. CHRISTIE, St. Esmo Poultry Farm, Benteigh, Vic., writes:—

"Please forward by to-morrow's train MERVAL to the value of £2/2/-. I may state I use it once a week in the wet mash, and I find it keeps my stock in perfect health, and I never see chicken pox or roup in my yard. I start my chickens from five to seven days old with MERVAL, and I find my losses from all causes is practically normal. I have no doubt MERVAL helped my birds to put up world's record."

L. C. VERREY, Oxshott, Surrey, England, writes:—

"Dear Sirs,—I have used MERVAL for the last twelve years, and I cannot speak too highly of it. Whenever I have a bird off colour, I at once use MERVAL. I reckon MERVAL the best tonic I ever used, and I have used a good many this last 30 years, and will never be without MERVAL in my yards."

"I am glad to note that I can now draw my supplies of MERVAL as required from your South African distributors. Since arrival here two and a half years ago with my foundation stock from Australia, I have used your MERVAL weekly in the mash and with splendid results. This country is more prone to poultry troubles than Australia, and a complaint known as 'fowl sickness' is evidently the cause of heaviest mortality. I am certain that it is due to the use of MERVAL that my losses from the above cause have been so small, and not exceeding half a dozen birds altogether. Otherwise, I have lost absolutely nothing from sickness of any sort, and when chicken pox has been raging in the district I have not had a case of it in my yard. Knowing the value of MERVAL as a tonic both for keeping fowls in good health and as an aid to egg production, I would not be without it, and am pleased that supplies are available to South African breeders."

L. J. ROACH, Ukiah, Mendocino, California, writes:—

"Enclosed find P.O. money-order for \$1.00, for which please send me a 1-lb. can of 'MERVAL.' I got a can of 'MERVAL' from you some days ago, which already has made a great improvement in my chickens. This can is for another party whose chickens have the roup. Would you give me the agency to sell 'MERVAL' in this locality, and if so what will be my commission, and also let me know if I can get it in 4 lb. cans?"

STAR POULTRY FARM, Corning, writes:—

"Enclosed please find \$1.00, for which please send us a 1-lb. can of 'MERVAL.' The last can you sent did splendid work, and we are satisfied with the results."

A. WAGNER, Petaluma, California, writes:—

"Yours of the 6th inst. to hand, and in reply I would say that, having by this time had time enough to give 'MERVAL' a fair trial, I have come to the conclusion that it is all that you recommend it to be. Now, I would like to know what price you could make me on a larger lot, so I could try it on laying hens?"

"Your letter of the 4th inst. has been received, also 1/2 dozen cans of MERVAL, for which I thank you. I have always balked at testimonials on anything that requires careful handling in its use, because of the fact that all people do not do things alike. I am willing, however, to state the fact that I moved about eight hundred pullets and young roosters from upland on to low river land. A few days afterwards they were affected with a very serious attack of canker, which spread so rapidly that in 48 hours all were more or less affected and some were dying. I telegraphed for MERVAL and shut off all running water—administered the MERVAL according to directions. The next day they were better. The second day they began to eat, only some half-dozen dying after MERVAL was given. I continued the treatment four days, then gave them fresh water for two days. Afterwards gave the MERVAL every other day for one week, feeding, in the meantime, good, rich food. At the end of that time every bird was thriving, and a stranger would not have discovered that there was an ailing chicken among the lot. Within four weeks from the time the chickens were attacked with canker, the roosters were ready for the market, and sold for a fair price, and were in good condition. We lost about 20 in all during the first two days after they were attacked with canker. I consider the cure very remarkable and effective, and shall never be caught without MERVAL on my ranch in the future. I will try your MERVAL on my hens as you suggest, and will report result to you."

W. H. FORSYTH, Willoughby, New South Wales, writes:—

"Just a line to say how useful I have found your wonderful tonic and conditioner, 'MERVAL.' I have been using it, and recommending it, for years. As a pick-me-up for the flock during the moult, it is unbeatable, and given to growing chicks a wonderful help and preventive against disease and ailments, especially chicken pox. My last pen at Bendigo were 'MERVAL' birds, and hold world's records for the breed, one pullet laying 306, the other 302, being first and second, and their sister secured first place at Zillmere. 'MERVAL' every time is a good motto for any poultry farmer."

Always buy "MERVAL" according to the size of your Flock.

Sold at 2/6 a tin Everywhere (posted 6d. extra); 4lbs. nett 11/6; 8lbs. nett 21/-

Obtainable in Three Sizes Only from your GROCER, PRODUCE DEALER, SEEDSMAN or POULTRY FOOD SPECIALIST, otherwise APPLY DIRECT TO THE MANUFACTURERS, and MERVAL will be forwarded at once.

**MERVAL MANUFACTURING CO. Pty. Ltd.**  
64 LITTLE COLLINS STREET, MELBOURNE, VIC. Phone: Central 2621



FOR USE IN WET MASH—MIX MERVAL thoroughly with mash before adding moisture.  
FOR USE IN DRY MASH—MIX MERVAL thoroughly with whole mash according to capacity of feed container.  
FOR USE IN DRINKING WATER—ADD MERVAL by sprinkling on the top of the water.

We supply poultry-keepers in tins (4 lbs. nett), 11/6, Free on R. Melbourne; by post add—for Victoria, 1/3; Interstate, 2/2.  
We supply poultry-keepers in tins (8 lbs. nett), 21/- Free on R. Melbourne; by post add—for Victoria, 2/6; Interstate, 4/8.

THE REGULAR USE OF "MERVAL" once weekly in the mash (1 lb. "MERVAL" to 300 head of stock), will keep your fowls in Perfect Health and ensure Maximum Egg Production.  
USE FOR CHICKENS — after one week 1 Tablespoonful, and after six weeks old two Tablespoonsful weekly for every 100 head.



# Wonderful Egg Production

— and —

## WORLD'S RECORDS

In Conjunction with Good Feeding.

### Regular use of Merval at the Geelong Laying Competitions

339 Eggs in 365 Days—Single Test.

119 Eggs in 122 Days—Single, Winter Test.

599 Eggs in 122 Days—Teams, Winter Test.

605 Eggs in 122 Days—Teams, Winter Test.

609 Eggs in 122 Days—Teams, Winter Test.

In connection with the above results at these Competitions, the fact is emphasised that during the Tests, when World's Records were made, the Fowls were kept in Good Health and Laying Conditions by the regular use of **MERVAL**, and no cases of contagious disease have ever been known in the pens.

The following is the Feeding Formula at the above Competitions, and the allowance for one hundred birds:—

**WINTER.**—6½ lbs. pollard, 1½ lb. bran, 20 lb. greenstuff, 3 lb. boiled minced liver (every alternate day), 3 lbs. chopped onions (once week), 1½ lbs. ground charcoal (twice week), 1½ lbs. fine shell grit (three times week), ½ lb. oyster shell (daily), ¼ lb. bone grit, ¼ lb. blood meal (every second day), 1/3rd lb. **MERVAL** in mash (once a week), also one packet Epsom salts (once week). Mash is mixed with freshly separated milk on days when soup is not used.

**SUMMER.**—In summer a double quantity of green feed is added, and only half the bran is used, and 1 lb. of **MERVAL** is given in the mash once every week to 300 fowls.

**GRAIN RATION.**—In April and May three parts wheat and one part white oats. All wheat fed at midday meal. In June, July and August:—Evening: One part white oats and one part crushed maize is supplied. Midday: Three parts wheat and one part white oats. In Summer, four parts wheat and one part white oats evening, and all wheat midday. 2½ ozs. of grain is given to each bird in the evening and 1 oz. at midday.

Fresh water is always at hand.

**MERVAL supplied to all Poultry Keepers in larger  
Tins, 4 lbs. net, 11/6; 8lbs. net, 21/-**

Obtainable in 3 sizes from your Storekeeper, Produce Dealer or Poultry Foods Specialist, otherwise direct from the Manufacturers.



# ROSSOL

SELLS IT FOR LESS

## CAR

STAND No. 228 SKENE STREET  
NORTH

# WRECKER

426 ELIZABETH ST., MELBOURNE. Phone F 2898

CLASS.

619. FAVEROLLES, Cock or Cockerel:

3618 Canon E. S. Hughes.	3621 Bertram L. Best.
3619 Canon E. S. Hughes.	3622 C. F. Barnes.
3620 Hobbs and Turner.	

620. FAVEROLLES, Hen or Pullet.

3623 Canon E. S. Hughes.	3627 Bertram L. Best.
3624 Canon E. S. Hughes.	3628 C. F. Barnes.
3625 Hobbs and Turner.	3629 C. F. Barnes.
3626 Bertram L. Best.	

621. HOUDAN, Cock or Cockerel.

3630 H. A. Bartlett and Sons.	3632 Mrs. M. H. Cox.
3631 W. J. Bartlett.	

622. HOUDAN, Hen or Pullet.

3633 H. A. Bartlett and Sons.	3635 Mrs. M. H. Cox.
3634 W. J. Bartlett.	

623. ANY OTHER PURE BREED OR VARIETY, Cock or Cockerel  
(state breed or variety on entry form).

3636 A. E. McGennan (Brahma).

624. ANY OTHER PURE BREED OR VARIETY, Hen or Pullet (state  
breed or variety on entry form).

3637 J. Story (Silkies).

3638 A. E. McGennan (Brahma).

GOOD CLASSES SAVE MONEY FOR YOU. BETTER YET,  
; THEY SAVE YOUR EYES.

ALFRED NOTT.

T. and G. Building, Cr. Collins and Russell Streets.



# THE YORKSHIRE INSURANCE Co. Ltd.

THE LEADING LIVE STOCK Co. in the World.

Full particulars apply at Office on Show Grounds, or 26 QUEEN ST.

210

## POULTRY.

Members of the Victorian Poultry Association (Trophy Section) will compete for their annual trophy points in the foregoing classes. For full particulars, apply to Mr. A. Angus, Secretary, 6 Fuller-street, Essendon.

### UTILITY CLASSES.

#### SPECIAL PRIZES.

THE ALFRED HART MEMORIAL TROPHY, consisting of a GOLD MEDAL, valued at £4/4/-, will be presented to the owner of the Best Bird exhibited in the Utility Classes at the 1928 Show, and every alternate year till 1950.

SPECIAL NOTE.—Birds entered in the Utility Classes are eligible to compete for the Royal Agricultural Society's Championship Rosettes.

#### CLASS.

##### 625. LEGHORN (white), Cock.

3639	H. Grahame.	3643	H. and A. Woodman.
3640	T. Goodisson.	3644	H. and A. Woodman.
3641	A. Angus.	3645	Henry Beet.
3642	T. H. Grigg.		

##### 626. LEGHORN (white), Hen.

3646	H. Lee and Mrs. G. May.	3654	W. H. Moss.
3647	H. Lee and Mrs. G. May.	3655	H. and A. Woodman.
3648	C. A. Hopkins.	3656	H. and A. Woodman.
3649	D. Hart.	3657	Todd and Mentiplay Bros.
3650	D. Hart.	3658	S. Lawrence.
3651	Mrs. G. Lehman.	3659	G. A. Hickmer.
3652	Box Tree Farm.	3660	Arthur Meggs.
3653	A. Angus.		

##### 627. LEGHORN (white), Cockerel—Prizes—£1; 10/-; 5/-.

3661	Irvine Ducat.	3670	Box Tree Farm.
3662	W. H. Ellis.	3671	Box Tree Farm.
3663	William Brown.	3672	H. and A. Woodman.
3664	P. Matheson.	3673	G. H. Gipps.
3665	P. Matheson.	3674	G. H. Gipps.
3666	C. A. Hopkins.	3675	Irvine Ducat.
3667	S. C. Trewenack.	3676	Allan McDonald.
3668	H. Tidd.	3677	P. F. Gaffy.
3669	Box Tree Farm.	3678	A. J. Murray.

##### 628. LEGHORN (white), Pullet—Prizes—£1; 10/-; 5/-.

3679	S. Brook.	3686	Todd and Mentiplay Bros.
3680	C. A. Hopkins.	3687	S. Lawrence.
3681	A. Poole.	3688	G. Brookes.
3682	D. Hart.	3689	G. Brookes.
3683	D. Hart.	3690	P. F. Gaffy.
3684	Box Tree Farm.	3691	Henry Beet.
3685	Box Tree Farm.		

##### 629. LEGHORN (white), Hen or Pullet (open to breeders that have competed in one of the Victorian Egg-Laying Competitions during 1927-28).

3692	W. H. Moss.	3695	Rosette Poultry Farm.
3693	W. H. Moss.	3696	Henry Beet.
3694	S. Lawrence.		

# THE YORKSHIRE INSURANCE Co. Ltd.

THE LEADING LIVE STOCK Co. in the World.

Full particulars apply at Office on Show Grounds, or 26 QUEEN ST.



# THE YORKSHIRE INSURANCE Co. Ltd.

THE LEADING LIVE STOCK Co. in the World.

Full particulars apply at Office on Show Grounds, or 26 QUEEN ST.

## POULTRY.

211

### CLASS.

- 630. LEGHORN** (any other color), Cock or Cockerel.
- |                          |                       |
|--------------------------|-----------------------|
| 3697 M. McLarty.         | 3703 William Cocking. |
| 3698 Ralph and Harrison. | 3704 William Cocking. |
| 3699 P. H. Morris.       | 3705 G. Warmbrun.     |
| 3700 W. and J. Cockbill. | 3706 W. G. Rose.      |
| 3701 W. and J. Cockbill. | 3707 Grasmere Farm.   |
| 3702 W. M. Young.        |                       |
- 631. LEGHORN** (any other color), Hen or Pullet.
- |                          |                     |
|--------------------------|---------------------|
| 3708 M. McLarty.         | 3714 W. G. Rose.    |
| 3709 W. and J. Cockbill. | 3715 W. G. Rose.    |
| 3710 W. and J. Cockbill. | 3716 C. D. Beever.  |
| 3711 William Cocking.    | 3717 G. Warmbrun.   |
| 3712 William Cocking.    | 3718 W. C. Fricker. |
| 3713 H. J. Bowen.        |                     |
- 632. ANY OTHER VARIETY** (light breed), Cock (state variety on entry form).
- |                                |                                 |
|--------------------------------|---------------------------------|
| 3719 W. M. Young (Andalusian). | 3720 S. G. Hillbrick (Minorca). |
|--------------------------------|---------------------------------|
- 633. ANY OTHER VARIETY** (light breed), Hen (state variety on entry form).
- |                                   |                                  |
|-----------------------------------|----------------------------------|
| 3721 Mrs. C. F. Little (Minorca). | 3724 A. Heywood Clarke (Ancona). |
| 3722 W. H. Moss (Ancona).         | 3725 S. Laurence (Minorca).      |
| 3723 W. H. Moss (Ancona).         | 3726 C. D. Beever (Ancona).      |
- 634. ANY OTHER VARIETY** (light breed), Cockerel (state variety on entry form).
- |                                     |                                 |
|-------------------------------------|---------------------------------|
| 3727 Mrs. W. A. Allen (Andalusian). | 3728 S. G. Hillbrick (Minorca). |
|-------------------------------------|---------------------------------|
- 635. ANY OTHER VARIETY** (light breed), Pullet (state variety on entry form).
- |                                     |                           |
|-------------------------------------|---------------------------|
| 3729 Mrs. W. A. Allen (Andalusian). | 3732 W. H. Moss (Ancona). |
| 3730 Mrs. S. Spry (Ancona).         | 3733 W. H. Moss (Ancona). |
| 3731 S. G. Hillbrick (Minorca).     |                           |
- 636. ORPINGTON** (black), Cock—Prizes—£1; 10/-; 5/-.
- |                      |                     |
|----------------------|---------------------|
| 3734 Mrs. R. Bowen.  | 3743 A. Robertson.  |
| 3735 B. Gaudry.      | 3744 H. O. Stehn.   |
| 3736 C. A. Hopkins.  | 3745 A. E. Bailey.  |
| 3737 W. J. Hornidge. | 3746 J. T. Cornish. |
| 3738 D. Hart.        | 3747 G. D. Moore.   |
| 3739 C. Hunter.      | 3748 D. Hart.       |
| 3740 W. M. Young.    | 3749 N. H. Ramsden. |
| 3741 Box Tree Farm.  | 3750 A. T. Dickins. |
| 3742 L. W. Parker.   |                     |
- 637. ORPINGTON** (black), Hen—Prizes—£1; 10/-; 5/-.
- |                            |                      |
|----------------------------|----------------------|
| 3751 B. Gaudry.            | 3761 L. W. Parker.   |
| 3752 Wingood Poultry Yard. | 3762 E. Crouch.      |
| 3753 C. A. Hopkins.        | 3763 A. E. Bailey.   |
| 3754 D. Hart.              | 3764 G. D. Moore.    |
| 3755 D. Hart.              | 3765 G. D. Moore.    |
| 3756 D. Hart.              | 3766 P. F. Gaffy.    |
| 3757 D. Hart.              | 3767 A. T. Dickins.  |
| 3758 C. Hunter.            | 3768 R. Farrin Webb. |
| 3759 Box Tree Farm.        | 3769 A. J. Murray.   |
| 3760 Box Tree Farm.        |                      |
- 638. ORPINGTON** (black), Cockerel—Prizes—£1; 10/-; 5/-.
- |                            |                     |
|----------------------------|---------------------|
| 3770 J. W. Caygill.        | 3779 C. Hunter.     |
| 3771 J. W. Caygill.        | 3780 C. Hunter.     |
| 3772 Wingood Poultry Yard. | 3781 Box Tree Farm. |
| 3773 C. A. Hopkins.        | 3782 Box Tree Farm. |
| 3774 W. J. Hornidge.       | 3783 A. E. Bailey.  |
| 3775 D. Hart.              | 3784 J. T. Cornish. |
| 3776 D. Hart.              | 3785 Box Tree Farm. |
| 3777 D. Hart.              | 3786 P. F. Gaffy.   |
| 3778 A. T. Dickins.        | 3787 A. J. Murray.  |

# THE YORKSHIRE INSURANCE Co. Ltd.

THE LEADING LIVE STOCK Co. in the World.

Full particulars apply at Office on Show Grounds, or 26 QUEEN ST.



# Ford Estates, Geelong

ELECTRIC LIGHT, GAS, WATER, SEWERAGE AVAILABLE.

212

## POULTRY.

### CLASS.

**639. ORPINGTON (black), Pullet—Prizes—£1; 10/-; 5/-.**

3788 J. W. Caygill.	3803 G. G. Weeks.
3789 J. W. Caygill.	3804 Todd and Mentiplay Bros.
3790 W. F. Williams and C. A. Smith.	3805 Todd and Mentiplay Bros.
3791 D. Hart.	3806 A. E. Bailey.
3792 D. Hart.	3807 Herbert Phair.
3793 D. Hart.	3808 G. D. Moore.
3794 C. Hunter.	3809 G. D. Moore.
3795 C. Hunter.	3810 N. H. Ramsden.
3796 Box Tree Farm.	3811 P. F. Gaffy.
3797 Box Tree Farm.	3812 Henry Beet.
3798 Box Tree Farm.	3813 G. Dwyer.
3799 E. Crouch.	3814 A. T. Dickins.
3800 E. Crouch.	3815 C. H. Hopkins.
3801 C. Bowman.	3816 A. J. Murray.
3802 C. Bowman.	

**640. ORPINGTON (black), Hen or Pullet (open to breeders that have competed in one of the Victorian Egg-Laying Competitions during 1927-28).**

3817 J. T. Cornish.	3819 Henry Beet.
3818 Rosette Poultry Farm.	3820 A. T. Dickins.

**641. LANGSHAN, Cock or Cockerel.**

3821 W. A. Wykes.	3823 Mrs. E. Perry.
3822 Bowood Poultry Yard.	

**642. LANGSHAN, Hen or Pullet.**

3824 J. T. Marriott.	3826 C. F. Barnes.
3825 Bowood Poultry Yard.	

**643. RHODE ISLAND RED, Cock.**

3827 E. T. Goodchild.	3831 H. Tidd.
3828 C. A. Hopkins.	3832 Mrs. G. Lehman.
3829 O. A. Thewlis.	3833 G. Hay and Sons.
3830 H. G. Williams.	

**644. RHODE ISLAND RED, Hen.**

3834 R. E. Nicklen and Son.	3838 Mrs. G. Lehman.
3835 F. De Gruchy.	3839 F. J. Clarke.
3836 G. Hay and Sons.	3840 H. G. Williams.
3837 H. G. Williams.	

**645. RHODE ISLAND RED, Cockerel—Prizes—£1; 10/-; 5/-.**

3841 S. C. Handley.	3844 G. Kenworthy.
3842 C. H. Clark.	3845 H. G. Williams.
3843 Mrs. G. Lehman.	

**646. RHODE ISLAND RED, Pullet—Prizes—£1; 10/-; 5/-.**

3846 S. C. Handley.	3854 Mrs. G. Lehman.
3847 W. R. Gillett.	3855 G. Kenworthy.
3848 L. Warren.	3856 O. A. Thewlis.
3849 Norman Meadows.	3857 F. J. Clarke.
3850 David Kirkwood.	3858 R. Farrin Webb.
3851 David Kirkwood.	3859 C. F. Barnes.
3852 F. De Gruchy.	3860 H. G. Williams.
3853 J. C. Blyth.	

**647. ANY OTHER VARIETY (heavy breed), Cock (state variety on entry form).**

3861 P. Fitzpatrick (Wyandotte).	3865 Box Tree Farm (Light Sussex).
3862 W. Rogen (Light Sussex).	3866 G. H. F. Baker (Light Sussex).
3863 William Cocking (Light Sussex).	3867 N. H. Ramsden (Light Sussex).
3864 Capt. J. Goedhuis (Barnevelder).	3868 G. J. Cuming (Wyandotte).

**648. ANY OTHER VARIETY (heavy breed), Hen (state variety on entry form).**

3869 P. Fitzpatrick (Wyandotte).	3874 A. Heywood Clarke (Plymouth Rock).
3870 W. Rogen (Light Sussex).	3875 Herbert Phair (Light Sussex).
3871 William Cocking (Light Sussex).	3876 G. J. Cuming (Wyandotte).
3872 Capt. J. Goedhuis (Barnevelder).	3877 Henry Beet (Orpington).
3873 Box Tree Farm (Light Sussex).	

# SEPPELT'S FAMOUS WINES.



EVERY PURCHASER IN

# Ford Estates, Geelong

GUARANTEED A CLEAR TITLE.

## POULTRY.

213

### CLASS.

**649. ANY OTHER VARIETY** (heavy breed), Cockerel (state variety on entry form).

3878 William Cocking (Light Sussex). 3879 G. J. Cuming (Wyandotte).

**650. ANY OTHER VARIETY** (heavy breed), Pullet (state variety on entry form).

3880 Miss M. Poole (Wyandotte). 3883 Box Tree Farm (Light Sussex).  
3881 P. Fitzpatrick (Wyandotte). 3884 N. H. Ramsden (Light Sussex).  
3882 William Cocking (Light Sussex).

## DUCKS, GEESE AND TURKEYS.

### CLASS.

**651. DRAKE** (Indian Runner), fawn and white—Prizes—£1; 10/-; 5/-.

3885 Gold Lace Farm.  
3886 W. M. Vale.

3887 D. Jacka.  
3888 D. Jacka.

**652. DUCK** (Indian Runner), fawn and white—Prizes—£1; 10/-; 5/-.

3889 Gold Lace Farm.  
3890 W. M. Vale.

3891 D. Jacka.  
3892 D. Jacka.

**653. YOUNG DRAKE** (Indian Runner), fawn and white—Prizes—£1; 10/-; 5/-.

3893 Gold Lace Farm.  
3894 W. M. Vale.

3895 D. Jacka.  
3896 D. Jacka.

**654. YOUNG DUCK** (Indian Runner), fawn and white—Prizes—£1; 10/-; 5/-.

3897 W. M. Vale.  
3898 D. Jacka.

3899 D. Jacka.

**655. DRAKE** (Indian Runner), white.

3900 W. M. Vale.  
3901 Kuhl Bros.

3902 D. Jacka.

**656. DUCK** (Indian Runner), white.

3903 W. M. Vale.  
3904 Kuhl Bros.

3905 D. Jacka.

**657. YOUNG DRAKE** (Indian Runner), white—Prizes—£1; 10/-; 5/-.

3906 W. M. Vale.  
3907 Kuhl Bros.

3908 D. Jacka.

**658. YOUNG DUCK** (Indian Runner), white—Prizes—£1; 10/-; 5/-.

3909 W. M. Vale.  
3910 Kuhl Bros.

3911 D. Jacka.

**659. DRAKE** (Aylesbury)—Prizes—£1; 10/-; 5/-.

3912 H. J. Ring.  
3913 Miss F. Myers.

3914 G. Hay and Sons.

**660. DUCK** (Aylesbury)—Prizes—£1; 10/-; 5/-.

3915 H. J. Ring.  
3916 H. J. Ring.

3917 G. Hay and Sons.

**661. YOUNG DRAKE** (Aylesbury)—Prizes—£1; 10/-; 5/-.

3918 H. J. Ring.

**662. YOUNG DUCK** (Aylesbury)—Prizes—£1; 10/-; 5/-.

3919 H. J. Ring.  
3920 H. J. Ring.

3921 Miss V. Myers.

**663. DRAKE** (Rouen)—Prizes—£1; 10/-; 5/-.

3922 W. M. Mitchell.  
3923 G. Hay and Sons.

3924 N. H. Ramsden.

**664. DUCK** (Rouen)—Prizes—£1; 10/-; 5/-.

3925 G. Hay and Sons.

3926 N. H. Ramsden.

# CHATEAU TANUNDA BRANDY.



# THE YORKSHIRE INSURANCE Co. Ltd.

THE LEADING LIVE STOCK Co. in the World.

Full particulars apply at Office on Show Grounds, or 26 QUEEN ST.

214

## POULTRY.

### CLASS.

- 665. DRAKE (Pekin)—Prizes—£1; 10/-; 5/-.**  
 3927 J. H. Archibald. 3930 Miss H. O'Connor.  
 3928 J. H. Archibald. 3931 R. T. Firman.  
 3929 G. Hay and Sons. 3932 R. T. Firman.
- 666. DUCK (Pekin)—Prizes—£1; 10/-; 5/-.**  
 3933 J. H. Archibald. 3936 R. T. Firman.  
 3934 G. Hay and Sons. 3937 R. T. Firman.  
 3935 Miss H. O'Connor.
- 667. DRAKE (Muscovy), white—Prizes—£1; 10/-; 5/-.**  
 3938 Rev. W. J. Chesterfield. 3940 D. Jacka.  
 3939 B. Green.
- 668. DUCK (Muscovy), white—Prizes—£1; 10/-; 5/-.**  
 3941 Miss H. O'Connor. 3943 D. Jacka.  
 3942 B. Green. 3944 D. Jacka.
- 669. YOUNG DRAKE (Muscovy), white—Prizes—£1; 10/-; 5/-.**  
 3945 G. F. Whitbourn. 3947 D. Jacka.  
 3946 B. Green. 3948 C. F. Barnes.
- 670. YOUNG DUCK (Muscovy), white—Prizes—£1; 10/-; 5/-.**  
 3949 Rev. W. J. Chesterfield. 3952 D. Jacka.  
 3950 Miss H. O'Connor. 3953 D. Jacka.  
 3951 B. Green.
- 671. DRAKE (Muscovy), any other color—Prizes—£1; 10/-; 5/-.**  
 3954 Mrs. E. Perry. 3956 B. Green.  
 3955 G. Hay and Sons. 3957 D. Jacka.
- 672. DUCK (Muscovy), any other color—Prizes—£1; 10/-; 5/-.**  
 3958 G. Hay and Sons. 3960 D. Jacka.  
 3959 B. Green.
- 673. YOUNG DRAKE (Muscovy), any other color—Prizes—£1; 10/-; 5/-.**  
 3961 G. Hay and Sons. 3964 D. Jacka.  
 3962 B. Green. 3965 C. F. Barnes.  
 3963 G. Timley.
- 674. YOUNG DUCK (Muscovy), any other color—Prizes—£1; 10/-; 5/-.**  
 3966 B. Green. 3967 D. Jacka.
- 675. DRAKE (Khaki Campbell).**  
 3968 William Cocking. 3970 Mark Aitken.  
 3969 Mark Aitken. 3971 D. Jacka.
- 676. DUCK (Khaki Campbell).**  
 3972 Mark Aitken. 3974 D. Jacka.  
 3973 Mark Aitken. 3975 D. Jacka.
- 677. YOUNG DRAKE (Khaki Campbell).**  
 3976 J. A. Coxon. 3978 Mark Aitken.  
 3977 M. G. Leech.
- 678. YOUNG DUCK (Khaki Campbell).**  
 3979 J. A. Coxon. 3982 D. Jacka.  
 3980 M. G. Leech. 3983 D. Jacka.  
 3981 Mark Aitken.
- 679. DRAKE (Buff Orpington).**  
 3984 John Wear. 3988 T. Milner.  
 3985 John Wear. 3989 Herbert Phair.  
 3986 W. F. Williams & C. A. Smith. 3990 Herbert Phair.  
 3987 W. F. Williams & C. A. Smith. 3991 D. Jacka.

# SEPPELT'S FAMOUS WINES.



# THE YORKSHIRE INSURANCE Co. Ltd.

THE LEADING LIVE STOCK Co. in the World.

Full particulars apply at Office on Show Grounds, or 26 QUEEN ST.

## POULTRY.

215

### CLASS.

#### 680. DUCK (Buff Orpington).

- |                                    |                     |
|------------------------------------|---------------------|
| 3992 John Wear.                    | 3997 Herbert Phair. |
| 3993 W. F. Williams & C. A. Smith. | 3998 Herbert Phair. |
| 3994 W. F. Williams & C. A. Smith. | 3999 P. F. Gaffy.   |
| 3995 T. Milner.                    | 4000 P. F. Gaffy.   |
| 3996 D. Jacka.                     |                     |

#### 681. DRAKE (any other pure bred domestic variety). State breed or variety on entry form.

- 4001 C. F. Barnes (Musk).

#### 682. DUCK (any other pure bred domestic variety). State breed or variety on entry form.

- |                           |                           |
|---------------------------|---------------------------|
| 4002 C. F. Barnes (Musk). | 4003 C. F. Barnes (Musk). |
|---------------------------|---------------------------|

#### 683. GANDER (any variety)—Prizes—£1; 10/-; 5/-.

- |                       |                   |
|-----------------------|-------------------|
| 4004 Percival Pearse. | 4006 Mrs. I. May. |
| 4005 Percival Pearse. |                   |

#### 684. GOOSE (any variety)—Prizes—£1; 10/-; 5/-.

- |                       |                   |
|-----------------------|-------------------|
| 4007 Percival Pearse. | 4009 Mrs. I. May. |
| 4008 Percival Pearse. |                   |

#### 685. YOUNG GANDER (any variety)—Prizes—£1; 10/-; 5/-.

- 4010 Percival Pearse.

#### 686. YOUNG GOOSE (any variety)—Prizes—£1; 10/-; 5/-.

- |                       |                   |
|-----------------------|-------------------|
| 4011 Percival Pearse. | 4012 Mrs. I. May. |
|-----------------------|-------------------|

#### 687. TURKEY GOBBLER (American Bronze)—Prizes—£2; £1; 10/-.

- |                           |                        |
|---------------------------|------------------------|
| 4013 Mrs. M. A. Clothier. | 4017 Mrs. E. J. Beard. |
| 4014 Mrs. A. Thompson.    | 4018 Mrs. E. J. Beard. |
| 4015 Mrs. J. H. MacVean.  | 4019 Mrs. W. Hunt.     |
| 4016 Miss V. Myers.       | 4020 Mrs. W. Hunt.     |

#### 688. TURKEY HEN (American Bronze)—Prizes—£2; £1; 10/-.

- |                           |                        |
|---------------------------|------------------------|
| 4021 Mrs. M. A. Clothier. | 4026 Mrs. E. J. Beard. |
| 4022 Mrs. M. A. Clothier. | 4027 Mrs. W. Hunt.     |
| 4023 Mrs. A. Thompson.    | 4028 Mrs. W. Hunt.     |
| 4024 Mrs. J. H. MacVean.  | 4029 Mrs. W. Hunt.     |
| 4025 J. S. Armstrong.     |                        |

#### 689. YOUNG TURKEY GOBBLER (under 12 months old), American Bronze—Prizes—£2; £1; 10/-.

- |                           |                    |
|---------------------------|--------------------|
| 4030 Mrs. M. A. Clothier. | 4034 Mrs. W. Hunt. |
| 4031 A. E. Walter.        | 4035 Mrs. W. Hunt. |
| 4032 Mrs. E. J. Beard.    | 4036 Mrs. W. Hunt. |
| 4033 Mrs. E. J. Beard.    |                    |

#### 690. YOUNG TURKEY HEN (under 12 months old), American Bronze—Prizes—£2; £1; 10/-.

- |                           |                    |
|---------------------------|--------------------|
| 4037 Mrs. M. A. Clothier. | 4041 Mrs. W. Hunt. |
| 4038 Mrs. M. A. Clothier. | 4042 Mrs. W. Hunt. |
| 4039 Mrs. J. H. MacVean.  | 4043 Mrs. W. Hunt. |
| 4040 Mrs. E. J. Beard.    |                    |

#### 691. TURKEY GOBBLER (any other variety). State variety on entry form.)

- 4044 J. S. Armstrong (Holland White).

#### 692. TURKEY HEN (any other variety). (State variety on entry form.)

- 4045 J. S. Armstrong (Holland White).

NOTE.—Declaration as to age of young Turkeys must be furnished at time of entry.

## CHATEAU TANUNDA BRANDY.



## EXPORT CLASSES.

Birds entered in the export classes are to be bred by exhibitors, and to be sent in alive on the Tuesday evening, 25th September. The three best exhibits in each class will be selected on the Wednesday of the Show. These selected birds will be killed and dressed, and finally judged on Thursday, and remain the property of the Society till the Show closes. The breed or cross of each bird to be attached to the exhibit.

## CLASS.

693. **PAIR OF COCKERELS** (any breed or cross), adapted for export (under 5 months old) (state breed or cross on entry form)—Prizes—£2; £1; 10/-.

4046 Percival Pearse (Indian Red 4048 D. Jacka (Indian Game, Buff Sussex). Orpington).

4047 Robert Dodds (Indian Game, Buff 4049 C. F. Barnes (Indian Game). Orpington).

694. **PAIR OF PULLETS** (any breed or cross), adapted for export (under 5 months old) (state breed or cross on entry form)—Prizes—£2; £1; 10/-.

4050 Percival Pearse (Indian Red and 4052 D. Jacka (Indian Game, Buff Sussex). Orpington).

4051 Robert Dodds (Indian Game, 4053 C. F. Barnes (Indian Game). Buff Orpington).

695. **TWO DUCKS OR DRAKES, or DUCK AND DRAKE** (under 12 weeks old), suitable for export (state breed or cross on entry form)—Prizes—£2; £1; 10/-.

4054 Percival Pearse (Muscovy). 4057 B. Green (Muscovy).

4055 D. Jacka (Pekins). 4058 B. Green (Muscovy).

4056 C. F. Barnes (Muscovy).

NOTE.—Declaration as to age of young Turkeys must be furnished at time of entry.

696. **TWO TURKEY GOBBLERS** (under 12 months old), suitable for export (state breed or cross on entry form)—Prizes—£2; £1; 10/-.

4059 Mrs. A. Thompson (American 4060 Mrs. W. Hunt (American Bronze). Bronze).

697. **TWO TURKEY HENS** (under 12 months old), suitable for export (state breed or cross on entry form)—Prizes—£2; £1; 10/-.

4061 Mrs. A. Thompson (American 4063 Mrs. W. Hunt (American Bronze). Bronze).

4062 J. S. Armstrong (American Bronze).

## Section 42---Pigeons & Cage Birds.

**FANCY PIGEONS** (Part 1)—Barbs, Carriers, Pouters, Pigmies, Dragons, Tipplers, Blondinettes, Satinettes, Baldheads, Owls, Turbits and any other Variety.

Judge: J. J. YOUNG, Esq. Steward: ALAN McLEAN, Esq.

**FANCY PIGEONS** (PART 2)—Show Homers, Magpies, Tumblers, Beards; Nuns, Saddlebacks and Orientals.

Judge: G. LAPTHORNE, Esq. Steward: N. BOWMAN, Esq.

**FANCY PIGEONS** (Part 3)—Jacobins and Fantails.

Judge: W. PRESTON, Esq. Steward: W. A. WEBB, Esq.

### WORKING HOMERS.

Judge: W. J. BROOKS, Esq. Steward: D. M. PROUDFOOT, Esq.

**UTILITY PIGEONS** (Part 1)—White Carneau, Black Carneau, Mondaines, White Kings, Montaubans, Lahores, White Altas and Runts.

Judge: L. J. MIFSUD, Esq. Steward: ISAAC WILLIAMS, Esq.

**UTILITY PIGEONS** (Part 2)—Carneau (other than Black and Whites), Maltese, Hungarians, Utility Carneau and Utility Pairs.

Judge: J. V. BOUNDY, Esq. Steward: R. N. WARDLE, Esq.

### CANARIES AND CAGE BIRDS.

Judge: A. S. HYNDMAN, Esq. Steward: W. M. LEREW, Esq.



**NOTE.**—Pigeons and Cage Birds will be received and penned, fed and attended to, re-cooped and despatched, free of charge to exhibitors, subject to the provisions of Regulations 43 and 45.

Birds belonging to Interstate exhibitors will be returned on Monday, 1st October, 1928.

Only a limited number of exhibitors will be allowed into the Pigeon House at a time to remove their birds. No birds to be removed till 5 p.m. on Saturday, 29th September.

For the convenience of exhibitors, the office will be open for the reception of entries till 9 p.m. on Thursday and Friday evenings, 16th and 17th August, 1928.

Pigeons and Cage Birds **MUST** be penned before 9 p.m. on Tuesday, 25th September.

Prizes in all Classes will be based upon the following scale:—  
 From one to three entries—8/-; 3/-.  
 From four to six entries—12/-; 5/-; Card.  
 From seven to nine entries—15/-; 10/-; 5/-.  
 Ten entries or over—£1; 10/-; 5/-.

Labels will be sent for each pen when the Exhibitor is not a resident of Melbourne or suburbs, on the reverse side of which the Exhibitors will be required to write their names, addresses, and instructions for the return journey. Country and Interstate Exhibitors must inform the Secretary by post or telegram of the despatch of their exhibits, giving all particulars, in order that arrangements may be made for receiving them. Several birds may be sent in one hamper or box, if it be properly divided and pen numbers attached to each division. When the Exhibitor resides in or near Melbourne, "Entry Tickets" only will be sent, the corresponding numbers being affixed to the coops or cages by the Society.

In Utility and Fancy Varieties, all young birds must be rung with 1927-28 C.O.A., A.P.S. or C.P.E. ring, or any other recognised club ring of correct size. In Homer Classes, all young birds must be rung with a recognised Club ring. Birds wearing other than recognised rings will not be allowed to compete.

The greatest care will be taken of the exhibits; but the Society will not be responsible for any accident, mistake, loss or damage from whatever cause arising, the exhibits being at the sole risk of the Exhibitor. In case of the death of any exhibit, the same shall be certified by the Veterinary Surgeon or his deputy.

Birds that have been tampered with or improperly dealt with in any way shall be disqualified, and entry fees paid therefor shall be forfeited. The exhibitor shall also be liable to disqualification, and, if a member, to expulsion from the Society.

## PIGEONS.

Entry fee: Members, 1/6; Non-Members, 2/6.

**TROPHY**, valued at £5/5/-, presented by the Royal Agricultural Society of Victoria, for the Best Young Bird in the Fancy Breeds Classes, bred by exhibitor. To be won three times (not necessarily in succession) before being won outright.

Winners:—1926: C. Meaker. 1927: No award.

A Champion Ribbon, presented by the Victorian Pigeon Society, will be awarded to this year's winner of the above trophy.

### CLASS.

**698. BARB, Cock or Hen.**

4064 John A. Markham.

4065 John A. Markham.



## CLASS.

**699. CARRIER, Cock.**

4066 John A. Markham.  
4067 John A. Markham.

4068 T. J. Allan.  
4069 V. E. Pye.

**700. CARRIER, Hen.**

4070 John A. Markham.  
4071 John A. Markham.  
4072 T. Midolo.

4073 T. Midolo.  
4074 T. Midolo.

**701. CARRIER, Cock or Hen, young.**

4075 John A. Markham.  
4076 John A. Markham.  
4077 T. Midolo.  
4078 T. Midolo.

4079 T. Midolo.  
4080 T. Midolo.  
4081 T. Midolo.  
4082 T. Midolo.

**702. POUTER, Cock.**

4083 John A. Markham.  
4084 John A. Markham.

4085 E. Hefron.

**703. POUTER, Hen.**

4086 John A. Markham.  
4087 John A. Markham.

4088 T. Oakley Clark.  
4089 E. Hefron.

**704. POUTER, Cock or Hen, young.**

4090 John A. Markham.  
4091 John A. Markham.

4092 E. Hefron.

**705. POUTER (Pigmy), blue, silver or mealy, Cock.**

4093 F. Crotty.

4094 E. Hefron.

**706. POUTER (Pigmy), blue, silver or mealy, Hen.**

4095 F. Crotty.

4096 E. Hefron.

**707. POUTER (Pigmy), any other standard color, Cock.**

4097 F. J. Hargreaves.  
4098 F. Crotty.

4099 F. Crotty.  
4100 E. Hefron.

**708. POUTER (Pigmy), any other standard color, Hen.**

4101 F. J. Hargreaves.  
4102 F. Crotty.

4103 F. Crotty.  
4104 E. Hefron.

**709. POULTER (Pigmy), any standard color, Cock or Hen, young.**

4105 T. Arnold.  
4106 F. Crotty.  
4107 F. Crotty.

4108 P. Magill.  
4109 E. Hefron.

**710. DRAGOON (blue or black Chequer), Cock.**

4110 Bernard Tate.  
4111 John A. Markham.  
4112 John A. Markham.  
4113 T. J. Allan.

4114 E. C. Ingram.  
4115 T. Oakley Clark.  
4116 T. Oakley Clark.

**711. DRAGOON (blue or black Chequer), Hen.**

4117 John A. Markham.  
4118 John A. Markham.  
4119 E. C. Ingram.

4120 M. Allan.  
4121 T. Oakley Clark.  
4122 T. Oakley Clark.

**712. DRAGOON (blue or black Chequer), Cock or Hen, young.**

4123 John A. Markham.  
4124 John A. Markham.  
4125 E. C. Ingram.

4126 T. Oakley Clark.  
4127 T. Oakley Clark.  
4128 T. Oakley Clark.

**713. DRAGOON (blue bar), Cock.**

4129 John A. Markham.  
4130 John A. Markham.  
4131 E. C. Ingram.  
4132 M. Allan.

4133 T. Oakley Clark.  
4134 T. Oakley Clark.  
4135 T. Oakley Clark.

**714. DRAGOON (blue bar), Hen.**

4136 John A. Markham.  
4137 John A. Markham.  
4138 E. C. Ingram.

4139 T. Oakley Clark.  
4140 T. Oakley Clark.

**715. DRAGOON (Grizzle), Cock.**

4141 John A. Markham.  
4142 John A. Markham.  
4143 T. Oakley Clark.

4144 T. Oakley Clark.  
4145 T. Oakley Clark.

**716. DRAGOON (Grizzle), Hen.**

4146 John A. Markham.  
4147 John A. Markham.  
4148 T. Oakley Clark.

4149 T. Oakley Clark.  
4150 T. Oakley Clark.





# **The MELBOURNE PIGEON IMPROVEMENT SOCIETY.**

---

## **Patrons:**

Colonel C. E. Merritt, Captain A. E. T. Payne, Messrs.  
A. McMillan, A. E. Atherton.

## **Life Members:**

Messrs. C. Meaker, E. J. Fallu, J. J. Young, G. Heath  
G. Shee.

## **President:**

Mr. C. Meaker.

## **Vice-Presidents:**

Messrs. C. H. Lynott, C. Shephard, L. J. Mifsud.

## **Committee:**

Messrs. T. J. Allan, A. Barr, A. Dukes, C. N. Latchford,  
W. P. Shingleton, N. Thorp, A. Wurz.

## **Auditors:**

Mr. W. H. Euston, Miss A. Barr.

## **Hon. Treasurer:**

C. H. Lynott.

## **Hon. Secretary:**

J. J. Young, "Netherton," 19 Nottingham Street, Prahran.

## **YEARLY SUBSCRIPTION, 7/6.**

Monthly Meetings, 3rd Tuesday in each month, at the  
Temperance Hall, Russell Street, Melbourne, at 8 o'clock.

**Join the Society and Support the Fancy.**



## CLASS.

**717. DRAGOON (any other standard color), Cock or Hen.**

4151 T. Oakley Clark.

**718. DRAGOON (any other standard color), Cock or Hen, young.**

4152 John A. Markham.

4158 T. Oakley Clark.

4153 John A. Markham.

4159 T. Oakley Clark.

4154 W. P. Shingleton.

4160 T. Oakley Clark.

4155 W. P. Shingleton.

4161 T. Oakley Clark.

4156 T. Oakley Clark.

4162 T. Oakley Clark.

4157 T. Oakley Clark.

**719. SHOW HOMER (blue or black Chequer), Cock.**

4163 Master John Brown.

4166 J. J. Young.

4164 A. Wurz.

4167 J. J. Young.

4165 A. Wurz.

**720. SHOW HOMER (blue or black Chequer), Hen.**

4168 Master John Brown.

4170 J. J. Young.

4169 A. Wurz.

**721. SHOW HOMER (any other standard color Chequer), Cock.**

4171 J. J. Young.

4172 J. J. Young.

**722. SHOW HOMER (any other standard color Chequer), Hen.**

4173 J. J. Young.

**723. SHOW HOMER (any other standard color), Cock.**

No Entry.

**724. SHOW HOMER (any other standard color), Hen.**

No Entry.

**725. SHOW HOMER (any standard color Chequer), Cock or Hen, young.**

4174 A. E. Bond.

4177 J. J. Young.

4175 A. E. Bond.

4178 J. J. Young.

4176 J. J. Young.

**726. SHOW HOMER (any other standard color), Cock or Hen, young.**

4179 J. J. Young.

4180 J. J. Young.

**727. JACOBIN (black), Cock.**

4181 J. J. Young.

4182 J. J. Young.

**728. JACOBIN (black), Hen.**

4183 Mrs. Jordan.

4186 J. J. Young.

4184 Mrs. Jordan.

4187 G. Coulson.

4185 J. J. Young.

**729. JACOBIN (black), Cock or Hen, young.**

4188 Thomas Frame.

4191 W. R. Curry.

4189 Thomas Frame.

4192 J. J. Young.

4190 Mrs. Jordan.

4193 G. Coulson.

**730. JACOBIN (white), Cock.**

4194 Thomas Frame.

4196 J. J. Young.

4195 Mrs. Jordan.

4197 G. Coulson.

**731. JACOBIN (white), Hen.**

4198 Thomas Frame.

4201 J. J. Young.

4199 Mrs. Jordan.

4202 G. Coulson.

4200 J. J. Young.

**732. JACOBIN (white), Cock or Hen, young.**

4203 Thomas Frame.

**733. JACOBIN (red), Cock.**

4204 Thomas Frame.

4206 J. J. Young.

4205 J. J. Young.

**734. JACOBIN (red), Hen.**

4207 Thomas Frame.

4209 J. J. Young.

4208 J. J. Young.

**735. JACOBIN (red), Cock or Hen, young.**

4210 Thomas Frame.

4212 J. J. Young.

4211 W. R. Curry.

4213 J. J. Young.

**736. JACOBIN (yellow), Cock.**

4214 C. Meaker.

4216 J. J. Young.

4215 J. J. Young.



## CLASS.

- 737. JACOBIN (yellow), Hen.**  
 4217 C. Meaker. 4219 J. J. Young.  
 4218 J. J. Young.
- 738. JACOBIN (yellow), Cock or Hen, young.**  
 4220 C. Meaker. 4222 J. J. Young.  
 4221 C. Meaker.
- 739. JACOBIN (blue), Cock.**  
 4223 Mrs. Jordan.
- 740. JACOBIN (blue), Hen.**  
 4224 Mrs. Jordan. 4226 J. J. Young.  
 4225 Mrs. Jordan.
- 741. JACOBIN (blue), Cock or Hen, young.**  
 4227 Mrs. Jordan. 4228 Mrs. Jordan.
- 742. JACOBIN (any standard color, except red, yellow, black or white), Cock or Hen, young.**  
 No Entry.

Sashes presented by the Fantail Club of Australia will be awarded to the owners of the best Adult Fantail and the Best Young Fantail.

## CLASS.

- 743. FANTAIL (white), Cock.**  
 4229 W. R. Curry. 4230 G. F. Parsons.
- 744. FANTAIL (white), Hen.**  
 4231 W. H. Wilson. 4232 G. F. Parsons.
- 745. FANTAIL (white), Cock or Hen, young.**  
 4233 B. McKinnon. 4235 W. H. Wilson.  
 4234 C. Meaker. 4236 F. Crotty.
- 746. FANTAIL (lace white), Cock.**  
 4237 B. McKinnon. 4239 J. V. Boundy.  
 4238 W. H. Wilson.
- 747. FANTAIL (lace white), Hen.**  
 4240 G. C. Cronin. 4241 J. V. Boundy.
- 748. FANTAIL (lace white), Cock or Hen, young.**  
 4242 Mrs. Jordan. 4246 Miss E. M. Hynd.  
 4243 Mrs. Jordan. 4247 J. V. Boundy.  
 4244 W. H. Wilson. 4248 J. V. Boundy.  
 4245 M. Oakford. 4249 T. Oakley Clark.
- 749. FANTAIL (lace), any other standard color, Cock or Hen.**  
 4250 W. H. Wilson. 4253 J. V. Boundy.  
 4251 M. Oakford. 4254 J. V. Boundy.  
 4252 M. Oakford.
- 750. FANTAIL (black), Cock or Hen.**  
 4255 F. Crotty. 4256 J. V. Boundy.
- 751. FANTAIL (blue), Cock or Hen.**  
 4257 F. Crotty.
- 752. FANTAIL (red or yellow), Cock or Hen.**  
 4258 S. J. Robbins, junr. 4260 W. H. Wilson.  
 4259 S. J. Robbins, junr. 4261 F. Crotty.
- 753. FANTAIL (saddle), Cock or Hen.**  
 4262 W. H. Wilson.
- 754. FANTAIL (any other standard color), Cock or Hen.**  
 No Entry.
- 755. FANTAIL (any standard color, except white and lace white), Cock or Hen, young.**  
 4263 J. V. Boundy.
- 756. MAGPIE (black), Cock.**  
 4264 William Rooke. 4267 T. J. Allan.  
 4265 William Rooke. 4268 J. J. Young.  
 4266 R. T. Woods.



## CLASS.

## 757. MAGPIE (black), Hen.

4269 William Rooke.  
4270 R. T. Woods.

4271 J. J. Young.  
4272 G. Coulson.

## 758. MAGPIE (black), Cock or Hen, young.

4273 William Rooke.  
4274 William Rooke.  
4275 William Rooke.  
4276 R. T. Woods.  
4277 C. Meaker.

4278 C. Meaker.  
4279 C. Meaker.  
4280 W. H. Euston.  
4281 G. Coulson.

## 759. MAGPIE (yellow), Cock.

4282 William Rooke.  
4283 N. E. Thorp.  
4284 C. Meaker.

4285 C. Meaker.  
4286 W. P. Shingleton.  
4287 J. J. Young.

## 760. MAGPIE (yellow), Hen.

4288 William Rooke.  
4289 N. E. Thorp.

4290 T. J. Allan.  
4291 J. J. Young.

## 761. MAGPIE (yellow), Cock or Hen, young.

4292 William Rooke.  
4293 William Rooke.  
4294 N. E. Thorp.  
4295 N. E. Thorp.  
4296 N. E. Thorp.  
4297 C. Meaker.  
4298 C. Meaker.

4299 C. Meaker.  
4300 W. P. Shingleton.  
4301 W. S. Middlin.  
4302 W. S. Middlin.  
4303 W. H. Euston.  
4304 J. J. Young.

## 762. MAGPIE (red), Cock or Hen.

4305 William Rooke.  
4306 T. J. Allan.

4307 J. J. Young.

## 763. MAGPIE (red), Cock or Hen, young.

4308 William Rooke.  
4309 William Rooke.  
4310 C. Meaker.  
4311 C. Meaker.

4312 C. Meaker.  
4313 W. H. Euston.  
4314 G. Coulson.

## 764. MAGPIE (any other standard color), Cock or Hen.

4315 William Rooke.  
4316 J. J. Young.

4317 J. J. Young.

## 765. MAGPIE (any other standard color), Cock or Hen, young.

4318 G. Coulson.

## 766. TUMBLER (long-faced), red self, Cock.

4319 S. J. Robbins, junr.  
4320 S. J. Robbins, junr.

4321 E. C. Ingram.

## 767. TUMBLER (long-faced), red self, Hen.

4322 S. J. Robbins, junr.

4323 E. C. Ingram.

## 768. TUMBLER (long-faced), black self, Cock.

4324 R. Warren and Sons.  
4325 S. J. Robbins, junr.

4326 E. C. Ingram.

## 769. TUMBLER (long-faced), black self, Hen.

4327 S. J. Robbins, junr.

4328 T. Oakley Clark.

## 770. TUMBLER (long-faced), black self, Cock or Hen, young.

4329 R. Warren and Sons.  
4330 C. Meaker.

4331 C. Meaker.  
4332 J. J. Young.

## 771. TUMBLER (long-faced), yellow self, Cock.

4333 E. C. Ingram.

## 772. TUMBLER (long-faced), yellow self, Hen.

4334 E. C. Ingram.

4335 J. J. Young.

## 773. TUMBLER (long-faced), red or yellow, Cock or Hen, young.

4336 C. Meaker.  
4337 E. C. Ingram.  
4338 E. C. Ingram.

4339 W. S. Middlin.  
4340 J. J. Young.  
4341 J. J. Young.

## 774. TUMBLER (long-faced), white, Cock.

4342 E. C. Ingram.

4343 T. Welsh.

## 775. TUMBLER (long-faced), white, Hen.

No Entry.

## 776. TUMBLER (long-faced), white, Cock or Hen, young.

4344 E. C. Ingram.

4345 T. Welsh.



**CLASS.**

**777. TUMBLER** (long-faced), muff-legged, any standard color, Cock or Hen.

4346 N. T. Phelan.

4347 N. T. Phelan.

**778. TUMBLER** (short-faced), any standard color, Cock or Hen.

4348 Alfred Dukes.

4351 T. Welsh.

4349 Alfred Dukes.

4352 G. Coulson.

4350 T. Welsh.

**779. TUMBLER** (short-faced), any standard color, Cock or Hen, young.

4353 Alfred Dukes.

4355 T. Welsh.

4354 T. Welsh.

4356 G. Coulson.

**780. BALDHEAD** (long-faced), black, Cock.

4357 R. C. Cooke.

4360 E. C. Ingram.

4358 R. C. Cooke.

4361 C. J. Hallowell.

4359 R. C. Cooke.

**781. BALDHEAD** (long-faced), blue, silver or mealy, Cock.

4362 R. C. Cooke.

4364 R. C. Cooke.

4363 R. C. Cooke.

**782. BALDHEAD** (long-faced), red or yellow, Cock.

4365 W. Joyce.

4368 R. C. Cooke.

4366 W. Joyce.

4369 R. C. Cooke.

4367 A. W. Alexander.

4370 E. C. Ingram.

**783. BALDHEAD** (long-faced), any standard color, Hen.

4371 A. W. Alexander.

4376 R. C. Cooke.

4372 A. W. Alexander.

4377 R. C. Cooke.

4373 A. W. Alexander.

4378 C. J. Hallowell.

4374 E. C. Ingram.

4379 S. J. Robbuis, junr.

4375 R. C. Cooke.

**784. BALDHEAD** (long-faced), black, Cock or Hen, young.

4380 R. C. Cooke.

4383 E. C. Ingram.

4381 R. C. Cooke.

4384 C. J. Hallowell.

4382 R. C. Cooke.

**785. BALDHEAD** (long-faced), any standard color, except black, Cock or Hen, young.

4385 R. C. Cooke.

4387 R. C. Cooke.

4386 R. C. Cooke.

**786. BALDHEAD** (short-faced), any standard color, Cock or Hen.  
No Entry.

**787. BEARD** (long-faced), any standard color, Cock or Hen.

4388 W. P. Shingleton.

4389 W. P. Shingleton.

**788. BEARD** (long-faced), any standard color, Cock or Hen, young.

4390 W. P. Shingleton.

4391 W. P. Shingleton.

**789. BEARD** (short-faced), any standard color, Cock or Hen.  
No Entry.

**790. BLONDINETTE** (black laced), Cock.

4392 W. Woods.

4394 A. E. Bond.

4393 G. C. Cronin.

**791. BLONDINETTE** (black laced), Hen.

4395 G. C. Cronin.

**792. BLONDINETTE** (dunn laced), Cock.

4396 A. Allan.

4397 W. Woods.

**793. BLONDINETTE** (dunn laced), Hen.

4398 G. C. Cronin.

4400 W. Woods.

4399 A. Allan.

**794. BLONDINETTE** (laced), any other standard color, Cock or Hen.

4401 G. C. Cronin.

4403 A. E. Bond.

4402 A. E. Bond.

**795. BLONDINETTE** (laced), any standard color, Cock or Hen, young.

4404 W. Woods.

**796. BLONDINETTE** (blue or silver), barred, Cock or Hen.

4405 G. C. Cronin.

4406 G. C. Cronin.



## CLASS.

**797. SATINETTE, Cock or Hen.**

4407 G. C. Cronin.

4409 G. F. Parsons.

4408 G. F. Parsons.

**798. ORIENTAL (any other standard variety), Cock or Hen.**

4410 G. C. Cronin.

**799. AFRICAN OWL (any standard color), Cock.**

4411 Alfred Dukes.

4414 E. C. Ingram.

4412 "Half-Note."

4415 G. Coulson.

4413 "Half-Note."

**800. AFRICAN OWL (any standard color), Hen.**

4416 Alfred Dukes.

4418 E. C. Ingram.

4417 "Half-Note."

4419 G. Coulson.

**801. AFRICAN OWL (any standard color), Cock or Hen, young.**

4420 A. Kum Too.

4425 Alfred Dukes.

4421 T. Arnold.

4426 R. T. Woods.

4422 T. Arnold.

4427 "Half-Note."

4423 Mrs. Jordan.

4428 E. C. Ingram.

4424 Mrs. Jordan.

**802. ENGLISH OWL (any standard color), Cock.**

4429 R. Warren and Sons.

4430 R. Warren and Sons.

**803. ENGLISH OWL (any standard color), Hen.**

4431 R. Warren and Sons.

4432 R. Warren and Sons.

**804. ENGLISH OWL (any standard color), Cock or Hen, young.**

4433 R. Warren and Sons.

4434 R. Warren and Sons.

**805. TURBIT (blue), Cock.**

4435 A. E. Bond.

4437 W. Woods.

4436 W. Woods.

**806. TURBIT (blue), Hen.**

4438 A. E. Bond.

4440 W. Woods.

4439 W. Woods.

**807. TURBIT (any other standard color), Cock.**

4441 A. Wurz.

4442 G. C. Cronin.

**808. TURBIT (any other standard color), Hen.**

4443 G. C. Cronin.

**809. TURBIT (any standard color), Cock or Hen, young.**

4444 A. Wurz.

4446 W. Woods.

4445 A. Wurz.

**810. NUN (any standard color), Cock or Hen.**

4447 J. R. Sangar.

4448 Miss M. Woods.

**811. NUN (any standard color), Cock or Hen, young.**

4449 J. R. Sangar.

**812. SADDLEBACK (Red Stripe), Cock.**

4450 N. T. Phelan.

4451 E. C. Ingram.

**813. SADDLEBACK (Red Stripe), Hen.**

4452 N. T. Phelan.

4454 C. J. Hallowell.

4453 E. C. Ingram.

**814. SADDLEBACK (Black Stripe), Cock.**

4455 T. Ellt.

4457 E. C. Ingram.

4456 N. T. Phelan.

4458 C. J. Hallowell.

**815. SADDLEBACK (Black Stripe), Hen.**

4459 T. Ellt.

4461 E. C. Ingram.

4460 N. T. Phelan.

**816. SADDLEBACK (Black Spot), Cock.**

4462 T. Ellt.

4464 E. C. Ingram.

4463 N. T. Phelan.

4465 C. J. Hallowell.

**817. SADDLEBACK (Black Spot), Hen.**

4466 N. T. Phelan.

4467 E. C. Ingram.

**818. SADDLEBACK (any other standard color), Stripe, Cock.**

4468 T. Ellt.

4469 N. T. Phelan.

**819. SADDLEBACK (any other standard color), Stripe, Hen.**

4470 T. Ellt.



## CLASS.

820. **SADDLEBACK** (any other standard color), Spot, Cock or Hen.  
 4471 T. Ellt. 4473 E. C. Ingram.  
 4472 E. Trotter. 4474 E. C. Ingram.
821. **SADDLEBACK** (red-tail), Stripe, Cock or Hen.  
 4475 N. T. Phelan. 4476 N. T. Phelan.
822. **SADDLEBACK** (red-tail), Spot, Cock or Hen.  
 4477 N. T. Phelan. 4478 N. T. Phelan.
823. **SADDLEBACK** (yellow), Stripe or Spot, Cock or Hen.  
 4479 N. T. Phelan. 4480 N. T. Phelan.
824. **SADDLEBACK** (any standard color), Stripe or Spot, Cock or Hen, young.  
 4481 T. Arnold. 4483 E. C. Ingram.  
 4482 N. T. Phelan. 4484 C. J. Hallowell.
825. **TIPPLER** (high flying), Cock.  
 4485 T. Arnold. 4487 S. G. Russell.  
 4486 T. Arnold.
826. **TIPPLER** (high flying), Hen.  
 4488 T. Arnold. 4490 S. G. Russell.  
 4489 T. Arnold.
827. **TIPPLER** (high flying), Cock or Hen, young.  
 4491 T. Arnold. 4493 T. Arnold.  
 4492 T. Arnold.
828. **ANY OTHER PURE FANCY BREED OR VARIETY**, Cock or Hen. (Breed or variety to be stated on entry form.)  
 4494 G. C. Cronin (Swallow). 4495 J. R. Sangar (Archangel).

## SPECIAL NOTE.

The members of the **MELBOURNE PIGEON IMPROVEMENT SOCIETY** will compete for the Society's Cups and Trophies in the above classes, as follows:—

A Certificate will be presented to this year's winners of all Trophies, which have to be won three times, the Trophies remaining the property of the Society until won outright. The winning birds must have been bred by the exhibitors and rung C.O.A.

Trophy, valued at £5/5/-, presented by Captain A. E. T. Payne. for the highest number of points in four years of a nominated young bird class in Fancy Pigeons. Only one nomination allowed. Points to count: 5 first, 3 second, 1 third. 1925: T. Midolo, 9 points; H. Noble, 9 points. 1926: T. Midolo, 9 points; H. Noble, 9 points; 1927: J. J. Young, 6 points.

M.P.I. Trophy, for the best young Black Magpie, bred by exhibitor. To be won three times.

M.P.I. Trophy, for the best young Yellow Magpie, bred by exhibitor; to be won three times. Won twice by J. Cleal; twice by W. H. Euston; once by H. Wright; twice by N. Thorpe; once by J. J. Young, and once by C. Meaker.

Wyoming Cup, for the best Black Jacobin, bred by exhibitor. To be won three times.

M.P.I. Trophy, for the best young Red Jacobin, bred by exhibitor. To be won three times. Won once by J. J. Young.

M.P.I. Trophy, for the best Yellow Jacobin, bred by exhibitor. To be won three times. Won once by J. J. Young.

M.P.I. Trophy, for the best young Show Homer, bred by exhibitor. To be won three times. Won once by A. Wurz; twice by J. J. Young.

Trophy, valued at £5/5/-, presented by J. Boundy, Esq., for the best young African Owl, bred by exhibitor. To be won three times. Won twice by E. C. Ingram; once by M. Oakford; twice by R. T. Woods.

Trophy, valued at £3/3/-, presented by C. Shephard, Esq., for the best young Maltese, any color, bred by exhibitor. To be won three times. Won once by A. Barr.



Trophy, valued £5/5/-, presented by E. J. Fallu, Esq., for the best young Fancy Pigeon in the Show bred by exhibitor, rung C.A.O. Won thrice by J. J. Young; once by E. McDonald; once by C. H. Lynott; once by W. Woods; once by C. Meaker.

M.P.I. Trophy, valued £3/3/-, for the best Oriental bred by exhibitor. To be won three times. Won once by W. Woods; twice by J. J. Pilbeam.

M.P.I. Trophy, valued £3/3/-, for the best Dragoon bred by exhibitor. To be won three times. Won once by J. A. Markham.

M.P.I. Trophy, valued at £3/3/-, for the best White Jacobin, bred by exhibitor. To be won three times.

M.P.I. Trophy, valued £3/3/-, for the best Fantail, bred by exhibitor. To be won three times. Won twice by C. Meaker; once by M. Oakford.

M.P.I. Trophy, valued £3/3/-, for the best Red Magpie, bred by exhibitor. To be won three times. Won once by W. H. Euston; twice by J. J. Young.

M.P.I. Trophy, valued £3/3/-, for the best Saddleback, any colour, bred by exhibitor. To be won three times; rung C.O.A.

M.P.I. Trophy, valued £3/3/-, for the best A.O.V. young Fancy Pigeon, not provided for, bred by exhibitor. To be won three times. Won once by J. A. Markham.

M.P.I. Trophy, valued £3/3/-, for the best Self Long-Faced Tumbler, any colour, bred by exhibitor. To be won three times. Won once by C. Meaker.

M.P.I. Trophy, valued £3/3/-, for the best young Turbit, any colour, bred by exhibitor. To be won three times. Won once by J. J. Pilbeam.

Trophy, valued £3/3/-, presented by C. Shephard, Esq., for the best young White Carneaux, bred by exhibitor. To be won three times. Won once by C. N. Latchford.

M.P.I. Trophy, valued £3/3/-, for the best young White Maltese, bred by exhibitor. To be won three times. Won once by A. Barr.

M.P.I. Trophy, valued £3/3/-, for the best Utility Pigeon, any breed, bred by exhibitor. Won once by C. N. Latchford; won once by A. Barr.

Trophy, valued £5/5/-, presented by C. N. Latchford, Esq., for the most points in Utility Adult Classes. To be won three times. Winner, 1927: C. Shephard, 81 points.

Trophy, valued at £5/5/-, presented by Captain A. E. T. Payne, for the highest number of points in four years of a nominated young bird class in Utility Pigeons, only one nomination allowed. Points to count 5 first, 3 second, 1 third. 1925: C. Shephard, 8 points. 1926: C. Shephard, 9 points; G. Chalk and Son, 9 points. 1927: C. Shephard, 8 points.

M.P.I. Trophy, valued £3/3/- for best Young Carneau in red or red and white varieties.

M.P.I. Trophy, valued £3/3/-, for best Young Carneau, in yellow or yellow and white varieties.

M.P.I. Trophy, valued £3/3/-, for best Young Maltese, colored. Won once by C. Shephard; once by L. J. Mifsud; once by N. Thorp.

M.P.I. Trophy, valued £3/3/-, for best Young White King.

M.P.I. Trophy, valued £3/3/-, for best Young Mondaine.

All birds competing for the above trophies must be rung with C.O.A. rings of current year, as issued by the South Australian Pigeon and Canary Society and the Melbourne Pigeon Improvement Society.

For further particulars of the above competitions, apply to Mr. J. J. Young, Hon. Secretary, M.P.I. Society, 19 Nottingham-street, Prahran.

### UTILITY CLASSES.

**TROPHY**, valued at £5/5/-, presented by the Royal Agricultural Society of Victoria, for best Young Bird in the Utility Classes,



bred by exhibitor. To be won three times (not necessarily in succession) before being won outright.

Winners:—1926: G. Chalk and Son. 1927: A. Barr.

A Champion Ribbon, presented by the Victorian Pigeon Society, will be awarded to this year's winner of the above trophy.

## CLASS.

**829. CARNEAU (red), Cock.**

4496 W. J. Pimlott.	4501 C. Shephard.
4497 C. Shephard.	4502 C. N. Latchford.
4498 C. N. Latchford.	4503 C. Shephard.
4499 C. Shephard.	4504 W. J. Pimlott.
4500 C. N. Latchford.	4505 C. Shephard.

**830. CARNEAU (red), Hen.**

4506 W. J. Pimlott.	4511 C. Shephard.
4507 C. Shephard.	4512 W. J. Pimlott.
4508 C. N. Latchford.	4513 C. Shephard.
4509 C. Shephard.	4514 C. N. Latchford.
4510 C. N. Latchford.	

**831. CARNEAU (red and white), Cock.**

4515 C. Shephard.	4518 C. N. Latchford.
4516 L. Dean.	4519 C. Shephard.
4517 C. Shephard.	4520 C. Shephard.

**832. CARNEAU (red and white), Hen.**

4521 F. Sinclair.	4525 C. Shephard.
4522 C. Shephard.	4526 C. N. Latchford.
4523 C. Shephard.	4527 C. Shephard.
4524 C. N. Latchford.	

**833. CARNEAU (red or yellow), Rosewing, Cock.**

4528 F. Sinclair.	4530 C. N. Latchford.
4529 C. Shephard.	4531 Stanton's Squab Farm.

**834. CARNEAU (red or yellow), Rosewing, Hen.**

4532 C. N. Latchford.	4534 C. N. Latchford.
4533 C. Shephard.	

**835. CARNEAU (red), Cock, rung 1927-8.**

4535 W. J. Pimlott.	4542 C. N. Latchford.
4536 C. N. Latchford.	4543 C. Shephard.
4537 C. Shephard.	4544 W. J. Pimlott.
4538 C. N. Latchford.	4545 C. N. Latchford.
4539 C. Shephard.	4546 C. Shephard.
4540 C. N. Latchford.	4547 C. N. Latchford.
4541 C. Shephard.	

**836. CARNEAU (red), Hen, rung 1927-8.**

4548 W. J. Pimlott.	4553 C. Shephard.
4549 C. Shephard.	4554 W. J. Pimlott.
4550 C. N. Latchford.	4555 C. Shephard.
4551 C. Shephard.	4556 C. N. Latchford.
4552 C. N. Latchford.	

**837. CARNEAU (red and white), Cock, rung 1927-8.**

4557 C. Shephard.	4559 C. Shephard.
4558 C. N. Latchford.	

**838. CARNEAU (red and white), Hen, rung 1927-8.**

4560 C. Shephard.	4564 C. Shephard.
4561 L. Dean.	4565 C. N. Latchford.
4562 C. Shephard.	4566 C. Shephard.
4563 C. N. Latchford.	

**839. CARNEAU (yellow), Cock.**

4567 C. Shephard.	4571 C. N. Latchford.
4568 F. Sinclair.	4572 C. Shephard.
4569 W. J. Pimlott.	4573 C. N. Latchford.
4570 C. Shephard.	4574 C. Shephard.

**840. CARNEAU (yellow), Hen.**

4575 W. J. Pimlott.	4579 C. N. Latchford.
4576 C. Shephard.	4580 C. Shephard.
4577 C. N. Latchford.	4581 C. N. Latchford.
4578 C. Shephard.	4582 C. Shephard.

**841. CARNEAU (yellow and white), Cock.**

4583 C. Shephard.	4587 C. N. Latchford.
4584 F. Sinclair.	4588 C. Shephard.
4585 W. J. Pimlott.	4589 C. N. Latchford.
4586 C. Shephard.	4590 C. Shephard.



## CLASS.

842. CARNEAU (yellow and white), Hen.  
 4591 W. J. Pimlott. 4595 C. N. Latchford.  
 4592 C. Shephard. 4596 C. Shephard.  
 4593 C. N. Latchford. 4597 C. N. Latchford.  
 4594 C. Shephard. 4598 C. Shephard.
843. CARNEAU (yellow), Cock, rung 1927-8.  
 4599 C. N. Latchford. 4604 C. N. Latchford.  
 4600 C. Shephard. 4605 W. J. Pimlott.  
 4601 Calrossie Stud Farm. 4606 C. Shephard.  
 4602 C. N. Latchford. 4607 C. N. Latchford.  
 4603 C. Shephard.
844. CARNEAU (yellow), Hen, rung 1927-8.  
 4608 W. J. Pimlott. 4610 Calrossie Stud Farm.  
 4609 C. N. Latchford. 4611 C. N. Latchford.
845. CARNEAU (yellow and white), Cock, rung 1927-8.  
 4612 C. Shephard. 4616 C. Shephard.  
 4613 C. N. Latchford. 4617 W. J. Pimlott.  
 4614 C. Shephard. 4618 C. Shephard.  
 4615 A. G. Allaway.
846. CARNEAU (yellow and white), Hen, rung 1927-8.  
 4619 W. J. Pimlott. 4622 A. G. Allaway.  
 4620 C. Shephard. 4623 C. N. Latchford.  
 4621 C. N. Latchford.
847. CARNEAU (black), Cock.  
 4624 Calrossie Stud Farm. 4625 C. N. Latchford.
848. CARNEAU (black), Hen.  
 4626 Calrossie Stud Farm. 4627 C. N. Latchford.
849. CARNEAU (black), Cock or Hen, rung 1927-8.  
 4628 Calrossie Stud Farm. 4629 Calrossie Stud Farm.
850. CARNEAU (white), Cock.  
 4630 Calrossie Stud Farm. 4632 Calrossie Stud Farm.  
 4631 C. N. Latchford.
851. CARNEAU (white), Hen.  
 4633 Calrossie Stud Farm. 4634 Calrossie Stud Farm.
852. CARNEAU (white), Cock, rung 1927-8.  
 4635 Calrossie Stud Farm. 4637 C. N. Latchford.  
 4636 W. J. Pimlott. 4638 Calrossie Stud Farm.
853. CARNEAU (white), Hen, rung 1927-8.  
 4639 Calrossie Stud Farm. 4641 C. N. Latchford.  
 4640 W. J. Pimlott. 4642 Calrossie Stud Farm.
854. CARNEAU (any other color), Cock or Hen.  
 4643 C. N. Latchford. 4645 C. N. Latchford.  
 4644 C. N. Latchford. 4646 C. N. Latchford.
855. MONDAINE, Cock.  
 4647 R. T. Woods. 4648 Stanton's Squab Farm.
856. MONDAINE, Hen.  
 4649 R. T. Woods. 4650 Stanton's Squab Farm.
857. MONDAINE, Cock, rung 1927-8.  
 4651 Stanton's Squab Farm.
858. MONDAINE, Hen, rung 1927-8.  
 4652 A. G. Allaway. 4653 Stanton's Squab Farm.
859. WHITE KING, Cock.  
 4654 Colin Wilson. 4656 C. N. Latchford.  
 4655 A. H. Firth. 4657 A. H. Firth.
860. WHITE KING, Hen.  
 4658 A. H. Firth. 4660 A. H. Firth.  
 4659 C. N. Latchford.
861. WHITE KING, Cock, rung 1927-8.  
 4661 A. H. Firth. 4664 Stanton's Squab Farm.  
 4662 Stanton's Squab Farm. 4665 A. H. Firth.  
 4663 C. C. Latchford. 4666 Stanton's Squab Farm.
862. WHITE KING, Hen, rung 1927-8.  
 4667 A. H. Firth. 4668 C. C. Latchford.



## CLASS.

- 863. WHITE ALTA, Cock.**  
No Entry.
- 864. WHITE ALTA, Hen.**  
No Entry.
- 865. RUNT, Cock.**  
4669 W. J. Pimlott. 4672 W. J. Pimlott.  
4670 C. Shephard. 4673 C. Shephard.  
4671 Stanton's Squab Farm.
- 866. RUNT, Hen.**  
4674 W. J. Pimlott. 4677 W. J. Pimlott.  
4675 Stanton's Squab Farm. 4678 C. Shephard.  
4676 C. Shephard.
- 867. RUNT, Cock, rung 1927-8.**  
4679 C. Shephard. 4682 Stanton's Squab Farm.  
4680 W. J. Pimlott. 4683 C. Shephard.  
4681 C. Shephard. 4684 W. J. Pimlott.
- 868. RUNT, Hen, rung 1927-8.**  
4685 W. J. Pimlott. 4687 Stanton's Squab Farm.  
4686 C. Shephard. 4688 W. J. Pimlott.
- 869. MONTAUBAN, Cock.**  
4689 W. J. Ogden. 4691 T. Oakley Clark.  
4690 T. Oakley Clark.
- 870. MONTAUBAN, Hen.**  
4692 T. Oakley Clark. 4694 T. Oakley Clark.  
4693 T. Oakley Clark. 4695 T. Oakley Clark.
- 871. MONTAUBAN, Cock or Hen, rung 1927-8.**  
4696 T. Oakley Clark. 4698 T. Oakley Clark.  
4697 T. Oakley Clark. 4699 T. Oakley Clark.
- 872. MALTESE (white), Cock.**  
4700 W. R. Curry. 4702 L. J. Mifsud.  
4701 J. J. Young.
- 873. MALTESE (white), Hen.**  
4703 A. Barr. 4706 J. J. Young.  
4704 J. J. Young. 4707 L. J. Mifsud.  
4705 L. J. Mifsud.
- 874. MALTESE (white), Cock, rung 1927-8.**  
4708 N. E. Thorp. 4711 L. J. Mifsud.  
4709 A. Barr. 4712 A. Barr.  
4710 J. J. Young.
- 875. MALTESE (white), Hen, rung 1927-8.**  
4713 A. Barr. 4714 L. J. Mifsud.
- 876. MALTESE (blue or silver), Cock.**  
4715 L. J. Mifsud. 4716 L. J. Mifsud.
- 877. MALTESE (blue or silver), Hen.**  
4717 N. E. Thorp. 4719 L. J. Mifsud.  
4718 L. J. Mifsud. 4720 N. E. Thorp.
- 878. MALTESE (blue or silver), Cock, rung 1927-8.**  
4721 L. J. Mifsud. 4722 L. J. Mifsud.
- 879. MALTESE (blue or silver), Hen, rung 1927-8.**  
4723 A. H. Firth. 4725 L. J. Mifsud.  
4724 A. Barr. 4726 L. J. Mifsud.
- 880. MALTESE (red, chequer, dunn or yellow), Cock.**  
4727 L. J. Mifsud.
- 881. MALTESE (red, chequer, dunn or yellow), Hen.**  
4728 N. E. Thorp. 4729 L. J. Mifsud.
- 882. MALTESE (red, chequer, dunn or yellow), Cock, rung 1927-8.**  
No Entry.
- 883. MALTESE (red, chequer, dunn or yellow), Hen, rung 1927-8.**  
No Entry.
- 884. MALTESE (black), Cock.**  
4730 L. J. Mifsud.
- 885. MALTESE (black), Hen.**  
No Entry.
- 886. MALTESE (black), Cock, rung 1927-8.**  
4731 A. Barr.



## CLASS.

**887. MALTESE (black), Hen, rung 1927-8.**

4732 L. J. Mifsud.

**888. MALTESE (any other color), Cock.**

4733 N. E. Thorp.

4736 N. E. Thorp.

4734 L. J. Mifsud.

4737 L. J. Mifsud.

4735 A. Barr.

**889. MALTESE (any other color), Hen.**

4738 A. Barr.

4740 L. J. Mifsud.

4739 L. J. Mifsud.

**890. MALTESE (any other color), Cock, rung 1927-8.**

4741 N. E. Thorp.

4743 N. E. Thorp.

4742 L. J. Mifsud.

4744 L. J. Mifsud.

**891. MALTESE (any other color), Hen, rung 1927-8.**

4745 L. J. Mifsud.

**892. HUNGARIAN (any color), Cock.**

4746 Stanton's Squab Farm.

4747 Stanton's Squab Farm.

**893. HUNGARIAN (any color), Hen.**

4748 Stanton's Squab Farm.

4749 Stanton's Squab Farm.

**894. HUNGARIAN (any color), Cock, rung 1927-8.**

4750 Stanton's Squab Farm.

4751 Stanton's Squab Farm.

**895. HUNGARIAN (any color), Hen, rung 1927-8.**

4752 Stanton's Squab Farm.

4753 Stanton's Squab Farm.

**896. LAHORE, Cock or Hen.**

4754 Stanton's Squab Farm.

**897. UTILITY CARNEAU, Cock.**

4755 C. Shephard.

4757 C. Shephard.

4756 Stanton's Squab Farm.

4758 Stanton's Squab Farm.

**898. UTILITY CARNEAU, Hen.**

4759 Calrossie Stud Farm.

4762 C. Shephard.

4760 C. Shephard.

4763 Stanton's Squab Farm.

4761 Stanton's Squab Farm.

**899. UTILITY MALTESE, Cock.**

4764 L. J. Mifsud.

4765 Stanton's Squab Farm.

**900. UTILITY MALTESE, Hen.**

4766 Stanton's Squab Farm.

**901. PAIR OF UTILITY PIGEONS (Carneau).**

4767 C. Shephard.

4769 C. Shephard.

4768 C. N. Latchford.

**902. PAIR OF UTILITY PIGEONS (other than Carneau).**

4770 A. H. Firth.

4771 C. N. Latchford.

Squabs to be brought in on Wednesday morning, 26th September, plucked, with heads on.

## CLASS.

**903. PAIR OF SQUABS (Carneau), 4 to 5 weeks old.**

4772 F. Watkins.

4775 Stanton's Squab Farm.

4773 Stanton's Squab Farm.

4776 F. Watkins.

4774 F. Watkins.

**904. PAIR OF SQUABS (other than Carneau), 4 to 5 weeks old.**

4777 F. Watkins.

4780 Stanton's Squab Farm.

4778 Stanton's Squab Farm.

4781 F. Watkins.

4779 F. Watkins.

**TROPHY**, valued at £5/5/-. presented by the Royal Agricultural Society of Victoria, for best Young Bird in the Homer Classes, bred by exhibitor. To be won three times (not necessarily in succession), before being won outright.

Winners:—1926: H. Ford. 1927: Victor E Pye.

A Champion Ribbon, presented by the Victorian Pigeon Society, will be awarded to this year's winner of the above trophy.



## CLASS.

**905. BLUE BARRED WORKING HOMER, Cock.**

- |                    |                       |
|--------------------|-----------------------|
| 4782 W. Rooke.     | 4786 C. J. Hallowell. |
| 4783 R. W. Taylor. | 4787 H. J. Ring.      |
| 4784 Herbert Ford. | 4788 Alfred Simpson.  |
| 4785 V. E. Pye.    |                       |

**906. BLUE BARRED WORKING HOMER, Hen.**

- |                    |                  |
|--------------------|------------------|
| 4789 G. L. Creber. | 4792 H. Nixon.   |
| 4790 R. W. Taylor. | 4793 V. E. Pye.  |
| 4791 Herbert Ford. | 4794 H. J. Ring. |

**907. BLUE BARRED WORKING HOMER, Cock or Hen, young.**

- |                    |                    |
|--------------------|--------------------|
| 4795 G. L. Creber. | 4798 V. E. Pye.    |
| 4796 Herbert Ford. | 4799 B. Brace.     |
| 4797 H. Nixon.     | 4800 R. W. Taylor. |

**908. BLUE OR BLACK CHEQUER WORKING HOMER, Cock.**

- |                      |                       |
|----------------------|-----------------------|
| 4801 P. Bachli.      | 4808 W. G. Thompson.  |
| 4802 G. L. Creber.   | 4809 G. A. G. Moore.  |
| 4803 A. Hensell.     | 4810 Miss E. M. Hynd. |
| 4804 E. J. Plunkett. | 4811 C. J. Hallowell. |
| 4805 J. R. Stewart.  | 4812 H. J. Ring.      |
| 4806 H. Nixon.       | 4813 H. J. Ring.      |
| 4807 J. Strahan.     |                       |

**909. BLUE OR BLACK CHEQUER WORKING HOMER, Hen.**

- |                       |                      |
|-----------------------|----------------------|
| 4814 A. Hensell.      | 4818 H. J. Ring.     |
| 4815 V. E. Pye.       | 4819 H. J. Ring.     |
| 4816 G. A. G. Moore.  | 4820 Alfred Simpson. |
| 4817 Miss E. M. Hynd. |                      |

**910. BLUE OR BLACK CHEQUER WORKING HOMER, Cock or Hen, young.**

- |                    |                      |
|--------------------|----------------------|
| 4821 G. L. Creber. | 4825 T. G. B. Eyval. |
| 4822 Alfred Dukes. | 4826 Herbert Ford.   |
| 4823 Herbert Ford. | 4827 H. J. King.     |
| 4824 Herbert Ford. | 4828 H. J. King.     |

**911. RED OR RED CHEQUER WORKING HOMER, Cock.**

- |                    |                      |
|--------------------|----------------------|
| 4829 P. Bachli.    | 4833 V. E. Pye.      |
| 4830 G. L. Creber. | 4834 P. Magill.      |
| 4831 A. Hensell.   | 4835 H. J. Ring.     |
| 4832 Herbert Ford. | 4836 Alfred Simpson. |

**912. RED OR RED CHEQUER WORKING HOMER, Hen.**

- |                    |                  |
|--------------------|------------------|
| 4837 G. L. Creber. | 4839 V. E. Pye.  |
| 4838 A. Hensell.   | 4840 H. J. Ring. |

**913. RED OR RED CHEQUER WORKING HOMER, Cock or Hen, young.**

- |                    |                       |
|--------------------|-----------------------|
| 4841 W. Beesey.    | 4845 V. E. Pye.       |
| 4842 W. Beesey.    | 4846 W. G. Thompson.  |
| 4843 R. W. Taylor. | 4847 C. J. Hallowell. |
| 4844 H. Nixon.     |                       |

**914. ANY OTHER COLOR WORKING HOMER, Cock.**

- |                      |                     |
|----------------------|---------------------|
| 4848 R. T. Woods.    | 4851 J. R. Stewart. |
| 4849 A. Hensell.     | 4852 Herbert Ford.  |
| 4850 E. J. Plunkett. | 4853 H. J. Ring.    |

**915. ANY OTHER COLOR WORKING HOMER, Hen.**

- |                      |                       |
|----------------------|-----------------------|
| 4854 A. Hensell.     | 4857 J. R. Stewart.   |
| 4855 E. J. Plunkett. | 4858 Herbert Ford.    |
| 4856 E. J. Plunkett. | 4859 C. J. Hallowell. |

**916. ANY OTHER COLOR WORKING HOMER, Cock, young.**

- |                       |                    |
|-----------------------|--------------------|
| 4860 A. Hensell.      | 4863 H. J. Ring.   |
| 4861 Herbert Ford.    | 4864 Herbert Ford. |
| 4862 C. J. Hallowell. | 4865 H. J. Ring.   |

**917. ANY OTHER COLOR WORKING HOMER, Hen, young.**

- |                    |                  |
|--------------------|------------------|
| 4866 A. Hensell.   | 4868 H. J. Ring. |
| 4867 Herbert Ford. |                  |

**918. WORKING HOMER (any color), Cock or Hen—Bird must have flown 100 to 250 miles in a recognised club match; certificate of performance to be produced at time of entry.**

- |                    |  |
|--------------------|--|
| 4869 Herbert Ford. |  |
|--------------------|--|



232

## PIGEONS.

### CLASS.

919. **WORKING HOMER** (any color), Cock or Hen—Bird must have flown 250 miles or over in a recognised club match; certificate of performance to be produced at time of entry.

4870 R. W. Taylor.

4872 H. Nixon.

4871 Herbert Ford.

920. **WORKING HOMER** (any color), Cock or Hen, young—Bird must have flown 100 miles in a recognised club match; certificate of performance to be produced at time of entry.

4873 R. T. Woods.

4874 H. Nixon.

## CANARIES AND CAGE BIRDS.

Exhibitors in the following classes must provide their own cages. Names of varieties to be given on entry forms.

### CLASS.

921. **CRESTED NORWICH**, Cock or Hen.

4875 A. Meggs.

4876 A. Meggs.

922. **CRESTED-BRED NORWICH**, Cock or Hen.

~~4877~~

No Entry.

923. **CLEAR PLAINHEAD NORWICH** (yellow), Cock or Hen.

4877 Mrs. F. Gill.

4879 Mrs. F. Gill.

4878 W. J. Myring.

4880 Mrs. F. Gill.

924. **CLEAR PLAINHEAD NORWICH** (buff), Cock or Hen.

4881 Mrs. F. Gill.

4883 Mrs. F. Gill.

4882 W. J. Myring.

4884 Mrs. F. Gill.

925. **VARIEGATED PLAINHEAD NORWICH** (yellow), Cock or Hen.

4885 Mrs. F. Gill.

4888 Mrs. F. Gill.

4886 W. J. Myring.

4889 Mrs. F. Gill.

4887 Mrs. F. Gill.

926. **VARIEGATED PLAINHEAD NORWICH** (buff), Cock or Hen.

4890 Mrs. F. Gill.

4893 Mrs. F. Gill.

4891 W. J. Myring.

4894 Mrs. F. Gill.

4892 Mrs. F. Gill.

927. **CINNAMON NORWICH** (yellow), Cock or Hen.

4895 W. J. Myring.

4896 A. Meggs.

928. **CINNAMON NORWICH** (buff), Cock or Hen.

4897 W. J. Myring.

4898 A. Meggs.

929. **YORKSHIRE** (clear or variegated), Cock.

4899 W. J. Myring.

930. **YORKSHIRE** (clear or variegated), Hen.

4900 W. J. Myring.

931. **ANY VARIETY AUSTRALIAN FINCH.**

No Entry.

932. **ANY VARIETY AUSTRALIAN FINCH**, in pairs.

No Entry.

933. **ANY VARIETY FOREIGN FINCH.**

No Entry.

934. **COLLECTION OF 6 FINCHES** (any variety).

No Entry.

---

**ALFRED NOTT,**  
Optician.

T. & G. BUILDING,  
CR. COLLINS & RUSSELL STS.



CANARIES AND CAGE BIRDS.

233

CLASS.

935. ANY VARIETY PARROT, small.

4901 Mrs. F. Gill.

4903 J. A. Hutchinson.

4902 F. C. Poolman.

936. ANY VARIETY PARROT, large.

4904 A. Meggs.

937. ANY VARIETY COCKATOO.

4905 Mrs. F. G. Adams.

938. ANY VARIETY GALAH.

No Entry.

## Section 43—Dogs.

DOGS.—DIVISION A.—PART 1.—TOY DOGS.

Judge: T. BUNDARA, Esq.

Steward: J. S. ROWLES, Esq.

DOGS.—DIVISION A.—PART 2.—OTHER THAN TOY DOGS.

Judge: T. HAIMES, Esq.

Steward: N. F. MITCHELL, Esq.

DOGS.—DIVISION B.—PART 1.—TERRIERS.

Judge: H. WHITFORD, Esq.

Steward: A. E. PRENTICE, Esq.

DOGS.—DIVISION B.—PART 2.—OTHER THAN TERRIERS.

Judge: T. HAIMES, Esq.

Steward: S. P. WALKER, Esq.

Entry fee: Members 3/-; Non-Members, 4/-.

In each class the prizes are:—First, £1; second, 10/-; third, Card.

Dogs entered in Division A in this Section must be in the yards on Thursday, 20th September, 1928, at 9.30 a.m. Dogs entered in Division B must be in the yards on Thursday, the 27th September, 1928, at 9.30 a.m. See General Regulations.

Dogs will be received and benched, fed and attended to, and despatched free of charge to Exhibitors, subject to the provisions of Regulations 43 and 45.

For the convenience of Exhibitors, the office will be open for the reception of entries till 9 p.m. on Thursday and Friday evenings, 16th and 17th August.

### SPECIAL REGULATIONS.

1. All dogs must be registered with the Canine Control Council or any other Club or Association recognised by this Society. Registration can be effected at the Society's office at time of entry for the Show.

2. All dogs must have double swivel chains and collars, without names, attached, to enable them to be taken out if required.

3. Any dog wearing a collar with its owner's name thereon will be disqualified from receiving a prize.

4. When being judged, dogs must wear exhibit numbers, which will be supplied by the Society.

TO SEE WELL IS TO DOUBLE LIFE'S PLEASURE.

ALFRED NOTT.

T. and G. Building, Cr. Collins and Russell Streets.



# CANBONA TONIC FOOD

## Keeps Dogs Healthy

234

### DOGS.

5. Exhibitors will, on personal application to one of the Stewards, be permitted to loose their dogs for a short time each day—in the morning, prior to the opening, and in the evening, after the closing of the Exhibition; but they will on no account be permitted to remove their dogs from the yards without a written order from the Superintendent, and without leaving a deposit of £2. (See General Regulation, 39).

6. Dogs will be subjected to veterinary inspection, and those considered by the Stewards or the Veterinary Surgeon unfit for exhibition, either from disease, the effects of disease, vice, or other causes, will not be received; or removed if found necessary.

7. Labels will be sent for each dog when the exhibitor is not a resident of Melbourne or suburbs, on the reverse side of which Exhibitors will be required to write their names, addresses, and instructions for the return journey. Country and Interstate Exhibitors must inform the Secretary by post or telegram of the despatch of their exhibits, giving all particulars, in order that arrangements may be made for receiving them. Two or more dogs may be sent in one hamper or box if it be properly divided and labelled.

Note.—The Society's postal and telegraphic address at Show time is Show Grounds, Ascot Vale.

8. The Society will be most anxious for the care and safety of the Dogs sent for exhibition, or any other property entrusted to them, but it must be distinctly understood by Exhibitors, and all other persons, that the Society will not be responsible for the loss, detention of, or damage to any Dogs or other property, whether arising from accident or other cause whatever, or from any act or omission of themselves, their officers, agents, servants, or others.

9. The Society will engage a thoroughly practical man to feed and take charge of the dogs during the day, and also a night watchman.

10. In order to prevent the non-exhibition of Dogs which have been entered for the Show, thus causing unnecessary preparation, expense and disarrangement of the Show benches, any person making any entry will be subject to a fine of 10/- for each and every entry of Dogs not exhibited, unless a certificate under the hand of the Exhibitor or his authorised agent be lodged with the Secretary of the Society before the day of the exhibition, certifying that such non-exhibition is caused either by (1) the death of the Dog or Dogs; or (2) contagious or infectious disease (confirmed by the explanatory certificate of a veterinary surgeon); or (3) by the Dog or Dogs becoming ineligible for the Class in which they have been entered, or other reasonable cause. The non-payment of such fines to debar all persons owing them from exhibiting at future exhibitions of the Society.

11. No dog shall be eligible to compete if it be proved to the satisfaction of the Council:—(a) That any dye, colouring, whitening or darkening matter have been used and remain on any part of the dog. (b) That any preparation, chemical or otherwise, has been used, which remains on the coat during the time of exhibition, for the purpose of

---

**DON'T SAY GIN! SAY GILBEY'S**



# CANBONA TONIC FOOD

Agrees with Tiny Puppies

## DOGS.

235

altering its texture. (c) That any oil, greasy or sticky substance has been used and remains in the coat during the time of exhibition. (d) That any part of a dog's coat or hair has been cut, clipped, singed or rasped down by any substance. (e) That the new or fast coat has been removed by pulling or plucking in any manner. (Note.—The coat may be brushed and combed so that old or shedding coat and loose hairs may be removed. No comb must be used that has a cutting or rasping edge.) (f) That if any cutting, piercing, breaking by force, or any kind of operation or act which destroys tissues of the ears or alters their natural formation or carriage or shortens the tail, or alters the natural formation of a dog, or any part thereof, has been practised, or any other thing has been done calculated to deceive, except in cases of necessary operation certified to the satisfaction of the Council. (g) That the lining membrane of the mouth has been cut or mutilated in any way.

**EXCEPTIONS.**—Shortening the tails of dogs of the following breeds will not render them liable to disqualification:—Spaniels (except Irish Water), Fox Terriers, Irish Terriers, Welsh Terriers, Airedale Terriers, Old English Sheepdogs, Poodles, Toy Spaniels, Yorkshire Terriers, Silky Terriers and Australian Terriers, and such varieties of foreign dogs as may from time to time be determined. Dogs of the following breeds may have their coats clipped:—Poodles. Pomeranians may have their ears and feet judiciously trimmed. Dewclaws may be removed in any breed.

12. Should any dispute arise in this Section for which no specific rule has been laid down, the decision of the Council shall be accepted as final and without appeal.

## DEFINITION OF CLASSES.

The classes provided for are as follows:—

**Novice Classes.**—For Dogs or Bitches over 6 months old on the first day of the Show which have not won a first prize at any Show before the morning of the first day of the Show.

**Puppy Classes.**—For Dogs or Bitches over 6 months and not exceeding twelve months on first day of Show.

**Australian Bred Classes.**—For all Dogs or Bitches over 6 months old on the first day of the Show and bred in Australasia.

**Limit Classes.**—For Dogs or Bitches over 6 months old on the first day of the Show which have not won four First Prizes in Australian Bred, Limit or Open Classes at any Shows or Championship Parades before the morning of the first day of the Show.

**Open Classes.**—Open to all over 6 months old on the first day of the Show. No prize winner is debarred from competing, but subject to cases in which the Class is limited by height or weight.

**SPECIAL NOTIFICATION.**—No Dog will be allowed to be benched or be admitted to the Judging Ring unless in possession of the Society's Veterinary Certificate for the current year.

---

**GILBEY'S** BEST FOR COCKTAILS **DRY GIN**



# Ford Estates, Geelong

**A MODERN STATE SCHOOL ALREADY ON THE ESTATE.**

236

## DOGS.

The Society's Veterinary Surgeon will be in attendance from 8 a.m. till 9.30 a.m. on Thursday, 20th September, and again on Thursday, 27th September, at the same time, for the purpose of examining the dogs.

In each Class the prizes are:—First prize, £1; second prize 10/-; third prize, Card.

A Blue Ribbon and Card will be awarded to all Challenge Prize-winners.

### SPECIAL PRIZES.

FOUR SILVER MEDALS, presented by the Australian Ladies' Kennel Club, will be awarded to the—

- (1) BEST TERRIER (Male or Female).
- (2) BEST SPORTING DOG (Male or Female) (other than Terriers).
- (3) BEST SMALL DOG (Male or Female).
- (4) BEST NON-SPORTING DOG, other than small dog (Male or Female).

TWELVE SASHES, presented by the Sporting Dog Club of Victoria, will be awarded to the—

- (1) BEST POINTER DOG.
- (2) BEST POINTER BITCH.
- (3) BEST ENGLISH SETTER DOG.
- (4) BEST ENGLISH SETTER BITCH.
- (5) BEST GORDON SETTER DOG.
- (6) BEST GORDON SETTER BITCH.
- (7) BEST IRISH SETTER DOG.
- (8) BEST IRISH SETTER BITCH.
- (9) BEST SPANIEL DOG.
- (10) BEST SPANIEL BITCH.
- (11) BEST RETRIEVER DOG.
- (12) BEST RETRIEVER BITCH.

### SPECIAL PRIZES.

CHALLENGE TROPHY, valued at twenty guineas, will be awarded for the Best Puppy, bred by exhibitor and exhibited at the Combined Championship Show, held under the auspices of the Canine Control Council, at the Australian Ladies' Kennel Club Show and at this Show. This trophy must be won three times by the same exhibitor under three different judges.

### DIVISION A.

**To be exhibited on Thursday, Friday and Saturday,  
20th, 21st, and 22nd September.**

Entry fee: Members, 3/-; Non-Members, 4/-.

A Parade of Dogs entered in this Division will take place on Saturday, 22nd September, at 1.30 p.m. (Entry tickets will admit exhibitors on Saturday to enable them to parade their exhibits.)

---

---

**Smoke SUNDAY BEST TOBACCO,**  
**AUSTRALIAN GROWN. 1/- PER TIN.**



SITE FOR POST OFFICE PURCHASED.

# F. J. Andrew Pty. Ltd.

314 COLLINS STREET MELBOURNE. Sole Controlling Agents.

## DOGS.

237

### CLASS.

#### 939. \*POMERANIAN PUPPY DOG, any weight (Special).

- 4906 Mrs. A. E. Wensor, "Rosnew Gossip," orange, whelped 5th November, 1927, bred by exhibitor, s Caledonian Kagan, d Rosnew Lady Peggy.
- 4907 Miss M. Hanlon, "Belle Vue Rayboy," dark orange shaded sable, whelped 11th December, 1927, bred by exhibitor, s Remuera Lucky Gold, d Belle Vue Sunbeam.
- 4908 Mrs. E. H. Stener, "Royal d'Or," orange, whelped 25th October, 1927, bred by exhibitor, s Oakland Royal Gold, d Burlington Altona.
- 4909 Miss R. Erson, "Oakland Sheen of Gold," orange, whelped 25th November, 1927, bred by exhibitor, s Oakland Royal Gold, d Minegold Minna (imp.).
- 4910 Mrs. M. K. Durkin, "Kelvin Leprechaun," orange, whelped 24th December, 1927, bred by exhibitor, s Sunbright Golden Soliatore (imp.), d Kelvin Dainty.
- 4911 Mrs. E. M. Lukies, "Goldmine Legacy," orange sable, whelped 14th October, 1927, bred by Mrs. Bainbridge, s Oakland Goldmine's Keepsake, d Oakland Royal Duchess.
- 4912 Mrs. E. Halliday, "Macedonian Black Prince, black, whelped 4th January, 1928, bred by Mrs. Blair, s Ruddymite of Arden, d Nipsee of Arden.

#### 940. \*POMERANIAN PUPPY BITCH, any weight (Special).

- 4913 H. W. Atkinson, "Belle Vue Transvaal Queen," wolf sable, whelped 11th October, 1927, bred by M. Hanlon, s Belle Vue Boi, d Belle Vue Lovelight.
- 4914 Miss F. H. Agg, "Stratford Marjorie d'Or," sable, whelped 25th February, 1928, bred by exhibitor, s Ch. Stratford Louis d'Or, d Remuera Sunbeam's Mite.
- 4915 Miss R. Erson, "Oakland Silver Sheen," light orange, whelped 25th November, 1927, bred by exhibitor, s Oakland Royal Gold, d Minegold Minna.
- 4916 Miss B. E. Henderson, "Glenara Tiny Flare," orange sable, whelped 16th January, 1928, bred by exhibitor, s Ch. Young Goldblaze (imp.), d Glenara Pattie.
- 4917 Miss D. Henderson, "Lady Patricia," sable and white, whelped 11th February 1928, bred by Mrs. Jones, s Remuera Duke, d Fluff.

#### 941. \*POMERANIAN DOG (over 7 lbs.) (Limit) (Special).

- 4918 M. E. Pestell, "Rosnew Buster," wolf sable, whelped 28th April, 1927, bred by A. Wensor, s Rosnew Silver Fox, d Tango.
- 4919 G. Russell, "Jackie," orange, whelped 20th June, 1926, brd by Mrs. Williams, s Ch. Westbourne Gold Nut, d Floss of Durward.
- 4920 Mrs. M. Blair, "Craigmores Spark Light," orange, whelped 13th December, 1926, bred by exhibitor, s Ch. Young Goldblaze (imp.), d Frances Tressady.
- 4921 H. Pleydell, "Surrey Laddie," orange shaded sable, whelped 9th January, 1925, bred by Miss E. Angell, s Rivington Tiny Ribbon, d Lady Rose.
- 4922 W. Clarke, "Lasswade Speck of Gold," sable, whelped 10th November, 1926, bred by exhibitor, s Ch. Little Goldspeck (imp.), d Bournewang Zona.
- 4923 S. A. Cheney, "Lucky Gold," gold and white.

#### 942. \*POMERANIAN DOG OR BITCH (over 7 lbs.) (Australian bred) (Special).

- 4924 Miss F. H. Agg, "Ch. Stratford Louis d'Or," sable, whelped 1st February, 1925, bred by exhibitor, s Tysma Nic Nac, d Khartoum Girlie.
- 4925 Mrs. M. L. Randoe, "Glittering Gold," orange, whelped 24th October, 1926, bred by Miss F. Allan, s Sundown Alert, d Clythia Amber Puss.
- 4918 M. E. Pestell, "Rosnew Buster." (See also Class 941.)
- 4919 G. Russell, "Jackie." (See also Class 941.)
- 4920 Mrs. M. Blair, "Craigmores Spark Light." (See also Class 941.)
- 4921 H. Pleydell, "Surrey Laddie." (See also Class 941.)
- 4930 Mrs. L. Shore, "Ch. Blaze of Gold," orange, whelped 8th May, 1926, bred by exhibitor, s Ch. Young Goldblaze (imp.), d Wavernor What's What.
- 4931 E. Cash, "Remuera Style," wolf sable, whelped 30th November, 1927, bred by Miss Hanlon, s Ch. Remuera Model, d Remuera Molly.
- 4932 A. L. Hefler, "Sunset of Haven," orange shaded sable, whelped 1924, bred by Mrs. Mason, s Westburn Golden Tips, d Desert Flower.
- 4923 S. A. Cheney, "Lucky Gold." (See also Class 941.)

---

Smoke **SUNDAY BEST TOBACCO,**  
**AUSTRALIAN GROWN. 1/- PER TIN.**



PROPERTY BUYERS—Our wide connection enables us to suit all requirements. Inspection of our Lists Invited.

238

## DOGS.

### CLASS.

#### 943. POMERANIAN DOG (over 7 lbs.) (Open).

- 4924 Miss F. H. Agg, "Ch. Stratford Louis d'Or." (See also Class 942.)
- 4918 M. E. Pestell, "Rosnew Buster." (See also Class 941.)
- 4919 G. Russell, "Jackie." (See also Class 941.)
- 4920 Mrs. M. Blair, "Craigmere Spark Light." (See also Class 941.)
- 4921 H. Pleydell, "Surrey Laddie." (See also Class 941.)
- 4930 Mrs. L. Shore, "Ch. Blaze of Gold." (See also Class 942.)
- 4931 E. Cash, "Remuera Style." (See also Class 942.)
- 4932 A. L. Hefler, "Sunset of Haven." (See also Class 942.)
- 4922 W. Clarke, "Lasswade Speck of Gold." (See also Class 941.)
- 4923 S. A. Cheney, "Lucky Gold." (See also Class 941.)

#### 944. \*POMERANIAN BITCH (over 7 lbs.) (Limit) (Special).

- 4925 Mrs. M. L. Randoe, "Glittering Gold." (See also Class 942.)
- 4945 Mrs. Hilda Fraser, "Royal Princess," orange sable, whelped 2nd November, 1926, bred by A. Milne, s Remuera All Style, d Strathaven Flossie.

#### 945. POMERANIAN BITCH (over 7 lbs.) (Open).

- 4946 J. Esler, "Landmore Coba," sable, whelped 1st January, 1924, bred by W. A. Clarke, s Landmore Mars, d Ch. Landmore Kitty.
- 4925 Mrs. M. L. Randoe, "Glittering Gold." (See also Class 942.)
- 4945 Mrs. Hilda Fraser, "Royal Princess." (See also Class 944.)
- 4949 Miss B. E. Henderson, "Ch. Lady Rose," orange sable, whelped 17th October, 1922, bred by F. Evans, s Wayville Royal, d Clarinda Lady Peggy.

#### 946. \*POMERANIAN DOG (7 lbs. and under) (Limit) (Special).

- 4906 Mrs. A. E. Wensor, "Rosnew Gossip." (See also Class 939.)
- 4908 Mrs. E. H. Storer, "Royal d'Or." (See also Class 939.)
- 4909 Miss R. Erson, "Oakland Sheen of Gold." (See also Class 939.)
- 4910 Mrs. M. K. Durkin, "Kelvin Leprechaun." (See also Class 939.)
- 4911 Mrs. E. M. Lukies, "Goldmine Legacy." (See also Class 939.)
- 4955 Miss N. Paine, "Kelvin Goldspeck Mite," orange sable, whelped 21st May, 1927, bred by Mrs. M. K. Durkin, s Ch. Little Goldspeck (imp.), d Kelvin Dainty.
- 4956 Miss M. Slater, "Sunset Dainty Magpie," whelped 3rd March, 1927, bred by Mrs. I. Woods, s Ch. Remuera Model, d Silver Star.
- 4957 Mrs. M. Blair, "Craigmere Fire Fly," orange, whelped 13th December, 1926, bred by exhibitor, s Ch. Young Goldblaze (imp.), d Frances Tressady.
- 4958 Mrs. Banks, "Golden Prince," orange shaded, whelped 7th February, 1927, bred by Miss C. Hessey, s Golden Eagle (imp.), d Muera.
- 4959 Miss M. Hanlon, "Belle Vue Billy Bunny," orange, whelped 20th April, 1926, bred by exhibitor, s Remuera Lucky Gold, d Remuera Silver.
- 4960 Sparks Bros., "Golden Seal," orange shaded sable, whelped 15th April, 1927, bred by Mrs. Hughes, s Principal Goldie, d Jewel.

#### 947. \*POMERANIAN DOG (7 lbs. and under) (Australian bred) (Special).

- 4909 Miss R. Erson, "Oakland Sheen of Gold." (See also Class 939.)
- 4910 Mrs. M. K. Durkin, "Kelvin Leprechaun." (See also Class 939.)
- 4911 Mrs. E. M. Lukies, "Goldmine Legacy." (See also Class 939.)
- 4955 Miss N. Paine, "Kelvin Goldspeck Mite." (See also Class 946.)
- 4956 Miss M. Slater, "Sunset Dainty Magpie." (See also Class 946.)
- 4957 Mrs. M. Blair, "Craigmere Fire Fly." (See also Class 946.)
- 4958 Mrs. Banks, "Golden Prince." (See also Class 946.)
- 4968 Mrs. C. Henderson, "Waverley Gold Paddy," orange sable, whelped 21st November, 1926, bred by Mrs. J. Grieves, s Ch. Young Goldblaze (imp.), d Lady Gold Model.
- 4969 Mrs. B. Williams, "Edgeworth Tweedledum," orange, whelped 9th April, 1926, bred by Mrs. H. Steer, s Rivington Standby, d Edgeworth Queen.

#### 948. POMERANIAN DOG (7 lbs. and under) (Open).

- 4970 Miss R. Erson, "Ch. Minegold Doublem" (imp.), orange, whelped 31st July, 1925, bred by Mrs. F. Brown, s Ch. Minegold Double, d Minegold Maisie.
- 4971 Mrs. A. H. Moncrieff, "Ch. Little Goldspeck" (imp.), orange, whelped 14th January, 1924, bred by P. Longshaw, s Ch. Minegold Monsieur, d Girlie.
- 4911 Mrs. E. M. Lukies, "Goldmine Legacy." (See also Class 939.)

# DON'T SAY GIN! SAY GILBEY'S



# Beddome's Dog Medicines.



**Alterative Mixture.**—Splendid Tonic, prevents Distemper, which is so prevalent. Highly recommended by the leading breeders. 2/6, 5/-.

• **Puppy Worm Syrup.**—The safest medicine for worms. Will be found of the greatest service in rearing young puppies. 2/-.

**Beddome's Dog Soap.**—This excellent Dog Soap is a first-rate cleanser, and contains no free Alkali. Keeps the coat healthy and glossy. 1/-.

---

**Booklet, "Hints to Dog Owners," Price 8d.**

Price List of Dog Medicines on Application.  
Full Stocks of all our Dog Medicines are obtainable in New South Wales, South Australia and Queensland.

If unobtainable from your chemist, send direct to

**R. W. BEDDOME & CO.,**

Chemists, Dog Medicines a Specialty.

**215-217 SWANSTON ST., MELBOURNE.**

---

**SYDNEY AGENTS.**—J. Brush & Co., Walter & Stevenson, George-street, Sydney; A. Newman, Chemist, Randwick; Anthony Hordern's; Eustace & McCulloch, Albury; H. Williams & Son, Wagga; T. S. Leahy, Orange.

**SOUTH AUSTRALIA.**—All Leading Chemists in Adelaide and Suburbs; also, Chas. Moore & Co.

**QUEENSLAND.**—O. T. Gray, Chemist, Valley; D. Symons, Rockhampton; Edward Butlers, Brisbane.



240

**DOGS.**

4973 Mrs. C. Henderson, "Ch. Young Goldblaze" (imp.), orange, whelped 12th August, 1923, bred by J. Hextall, s Parkcliff Gold Blaze, d Dainty Dorothy.

4969 Mrs. B. Williams, "Edgeworth Tweedledum." (See also Class 947.)

**CLASS.**

949. \*POMERANIAN BITCH (7 lbs. and under) (Limit) (Special).

4975 Mrs. A. M. Eide, "Oakland Goldsheen," orange shaded, whelped 4th June, 1927, bred by Mrs. Bilney, s Sheffield Bronzesheen, d Oakland Royal Gold.

4976 W. T. Hanlon, "Belle Vue Twilight," orange shaded sable, whelped 1st January, 1926, bred by M. Hanlon, s Remuera Lucky Gold, d Remuera Dainty Linda.

4977 J. Esler, "Kara Golden Double," orange, whelped 30th August, 1927, bred by Mrs. R. Quinn, s Ch. Minegold Doublem (imp.), d Kelvin Fairy Gold.

4978 G. Russell, "Ruth," sable, whelped 24th June, 1926, bred by Mrs. Williams, s Ch. Westbourne Gold Nut, d Goldie.

4979 Mrs. W. O. Liscombe, "My Lady Tats," orange, whelped 1st February, 1927, s Golden Eagle (imp.), d Lady Gay.

4916 Miss B. E. Henderson, "Glenara Tiny Flare." (See also Class 940.)

4981 Miss C. Hessey, "Bubbles" (imp.), orange, whelped 19th November, 1924, bred by C. H. Burton, s Wee Gold Puff, d Lady Sunblaze.

4982 Mrs. B. Williams, "Oakland Gold Lady," sable, whelped 20th February, 1927, bred by Mrs. Bilney, s Oakland Royal Gold, d Sheffield Bronzesheen.

950. \*POMERANIAN BITCH (7 lbs. and under) (Australian bred) (Special).

4975 Mrs. A. M. Eide, "Oakland Goldsheen." (See also Class 949.)

4976 W. T. Hanlon, "Belle Vue Twilight." (See also Class 949.)

4985 Mrs. A. H. Moncrieff, "Ch. Caledonian Charmer," orange sable, whelped 11th September, 1926, bred by Mrs. Marsh, s Ch. Little Goldspeck (imp.), d Leyton Dainty Girl.

4986 Mrs. A. H. Moncrieff, "Westbourne Diana," wolf sable, whelped 29th January, 1924, bred by Mrs. Sutherland, s Westbourne Red Light, d Westbourne Golden Glean.

4978 G. Russell, "Ruth." (See also Class 949.)

4988 Mrs. W. O. Liscombe, "Coomoora Flossie," black, whelped 19th June, 1926, bred by Mrs. Ford, s Mascotte Malachete, d Bella.

4989 Mrs. Sandford, "Ch. Hessie of Leicester," orange, whelped 9th January, 1926, bred by Miss C. Hessey, s Golden Eagle (imp.), d Bubbles.

4982 Mrs. B. Williams, "Oakland Gold Lady." (See also Class 949.)

951. POMERANIAN BITCH (7 lbs. and under) (Open).

4976 W. T. Hanlon, "Belle Vue Twilight." (See also Class 949.)

4985 Mrs. A. H. Moncrieff, "Ch. Caledonian Charmer." (See also Class 950.)

4986 Mrs. A. H. Moncrieff, "Westbourne Diana." (See also Class 950.)

4978 G. Russell, "Ruth." (See also Class 949.)

4989 Mrs. Sandford, "Ch. Hessie of Leicester." (See also Class 950.)

4981 Miss C. Hessey, "Bubbles" (imp.). (See also Class 949.)

4982 Mrs. B. Williams, "Oakland Gold Lady." (See also Class 949.)

952. POMERANIAN DOG (Black), any weight (Open).

4998 Miss F. H. Agg, "Stratford Sol d'Or," black, whelped 25th November, 1926, bred by exhibitor, s Ch. Stratford Louis d'Or, d Witchhazel.

4999 Mrs. A. H. Moncrieff, "Caledonian Smut," black, whelped 24th September, 1923, bred by exhibitor, s Ch. Caledonian Golden Style, d Caledonian Sweet Nell.

4912 Mrs. E. Halliday, "Macedonian Black Prince." (See also Class 939.)

953. POMERANIAN BITCH (Black), any weight (Open).

5001 Mrs. A. H. Dixon, "Brooklyn Cinders," black, whelped 3rd March, 1927, bred by exhibitor, s Ch. Young Goldblaze (imp.), d Brooklyn Wee Jet.

5002 Mrs. A. H. Dixon, "Brooklyn Wee Jet," black, whelped 1st March, 1925, bred by exhibitor, s Caledonian Kayzen, d Brooklyn Midget.

5003 Mrs. E. Halliday, "Macedonian Topsy," black, whelped 10th November, 1926, bred by Mrs. Jones, s Remuera Jack, d Melita Minx.

4988 Mrs. W. O. Liscombe, "Coomoora Flossie." (See also Class 950.)

5005 A. L. Hefler, "Kenmuir Betty," black, whelped 1st July, 1924, bred by Dr. Hopeworth, s Hopedale Prince, d Ravenshan Peggy.

Challenge Prize, Pomeranian Dog.

Challenge Prize, Pomeranian Bitch.

**SEPPELT'S FAMOUS WINES.**



**DOGS.**

241

**CLASS.**

**954. PUG DOG (any color) (Open).**

5006 Mrs. E. Essex, "Sir Jeff," fawn, whelped February, 1924.

**955. PUG BITCH (any color) (Open).**

5007 Mrs. B. P. Mills, "Toyo Tosca," fawn, whelped October, 1927, bred by Mrs. Tedstone, s Toyo, d Toyo Betty.

Challenge Prize, Pug Dog.

Challenge Prize, Pug Bitch.

**956. \*TOY POODLE DOG OR BITCH (Novice) (Special).**

5008 D. Shellnack, "Lady Gay," white, whelped 20th December, 1927, bred by L. Keegan, s Prince Charming, d Sweet Lady.

**957. TOY POODLE DOG (Open).**

5009 Mrs. S. Monsbrough, "Laddie," white, whelped 25th December, 1926, bred by exhibitor, s Peter, d Nina.

Challenge Prize, Toy Poodle Dog.

**958. TOY POODLE BITCH (Open).**

5010 Mrs. S. Monsbrough, "Calderwood Beauty," white, whelped January, 1924, bred by Mrs. Warr.

5011 Mrs. S. Monsbrough, "Brightie," white, whelped January, 1925.

5008 D. Shellnack, "Lady Gay." (See also Class 956.)

Challenge Prize, Toy Poodle Bitch.

**959. \*YORKSHIRE TERRIER DOG OR BITCH (Novice) (Special).**

5013 William Leggo, "Leggo's Bill" blue and tan, whelped 1st December, 1927, bred by exhibitor, s Leggo's Laddie, d Goldie.

5014 William Leggo, "Leggo's Lassie," blue and tan, whelped 1924, bred by exhibitor, s Principal Lad, d Daisy.

**960. \*YORKSHIRE TERRIER DOG OR BITCH (Limit) (Special).**

5015 Mrs. L. Bush, "Trixie," blue and tan, whelped 11th December, 1925, bred by A. Hoskings, s Balgonie Lad, d Neil.

5013 William Leggo, "Leggo's Bill." (See also Class 959.)

5014 William Leggo, "Leggo's Lassie." (See also Class 959.)

**961. YORKSHIRE TERRIER DOG (Open).**

5013 William Leggo's "Leggo's Bill." (See also Class 959.)

5019 William Leggo, "Leggo's Laddie," blue and tan, whelped 1923, bred by exhibitor, s Dandy, d Queenie.

5020 Miss M. Leanay, "Dinky Tim," whelped 16th May, 1924, bred by exhibitor, s Little Tim, d Miss Peggy.

Challenge Prize, Yorkshire Terrier Dog.

**962. YORKSHIRE TERRIER BITCH (Open).**

5015 Mrs. L. Bush, "Trixie." (See also Class 960.)

5022 Miss M. Leanay, "Betty York," bred by exhibitor.

Challenge Prize, Yorkshire Terrier Bitch.

**963. \*SILKY TERRIER DOG OR BITCH (Novice) (Special).**

5023 L. A. Grafe, "Goldspec of Hindmarsh," blue and tan, whelped 3rd January, 1928, bred by exhibitor, s Gd. Ch. Watson of Hindmarsh, d Dixie of Hindmarsh.

5024 William H. Henshall, "Kennicott Dinky," blue and tan, whelped 4th January, 1927, bred by exhibitor, s Harrietsville Wee Snap, d Kennicott Belle.

5025 William H. Henshall, "Kennicott Snap," blue and tan, whelped 3rd September, 1927, bred by exhibitor, s Harrietsville Wee Snap, d Kennicott Bully.

5026 W. J. Baty, "Wyndarra Bonnie Duchess," blue and tan, whelped November, 1926, bred by E. T. Apps, s Northumberland Reliance, d Nat Vimy.

5027 Mrs. A. Prowse, "Esprow Estella," blue and tan, whelped 8th February, 1928, bred by exhibitor, s South Melb. Doc, d Esprow Princess.

**964. \*SILKY TERRIER DOG OR BITCH (Limit) (Special).**

5023 L. A. Grafe, "Goldspec of Hindmarsh." (See also Class 963.)

~~5023~~ L. A. Grafe, "Goldmine of Hindmarsh," blue and tan, whelped 3rd January, 1928, bred by exhibitor, s Gd. Ch. Watson of Hindmarsh, d Dixie of Hindmarsh.

**CHATEAU TANUNDA BRANDY.**



# CANBONA TONIC FOOD

## For Bad "Doers"

242

### DOGS.

- 5024 William H. Henshall, "Kennicott Dinky." (See also Class 963.)  
 5025 William H. Henshall, "Kennicott Snap." (See also Class 963.)  
 5032 Robert Craig Lewis, "Princess Sylvia," whelped 5th July, 1927, bred by Mrs. Gunn, s Billy Boy, d Sylvia.

#### CLASS.

##### 965. SILKY TERRIER DOG (Open).

- 5023 L. A. Grafe, "Goldspec of Hindmarsh." (See also Class 963.)  
 5024 William H. Henshall, "Kennicott Dinky." (See also Class 963.)  
 5025 William H. Henshall, "Kennicott Snap." (See also Class 963.)  
 5036 W. J. Baty, "Ch. Wyndarra Wee Dandy," silver and tan, whelped 14th March, 1925, bred by R. Grieveson, s Young Jock, d Wee Joan.  
 Challenge Prize, Silky Terrier Dog.

##### 966. SILKY TERRIER BITCH (Open).

- 5029 L. A. Grafe, "Goldmine of Hindmarsh." (See also Class 964.)  
 5032 Robert Craig Lewis, "Princess Sylvia." (See also Class 964.)  
 Challenge Prize, Silky Terrier Bitch.

##### 967. \*AUSTRALIAN TERRIER DOG OR BITCH (Novice) (Special).

- 5039 J. Stuart, "Gyp," silver, whelped June, 1926, bred by M. Farrell, s Toby, d Prinnie.  
 5040 Miss Daisy Williams, "Teddy," blue and tan, whelped 1924.  
 5041 H. Strong, "Jack," blue and tan, whelped 1926.

##### 968. \*AUSTRALIAN TERRIER PUPPY DOG OR BITCH (Special).

- 5042 H. A. McNamara, "Clarandale Ripper," blue and tan, whelped November, 1927, bred by exhibitor, s Clarandale Perfection, d Silky.  
 5043 William Alder, "Edenhope Bunty," blue and tan, whelped 28th December, 1927, bred by exhibitor, s Edenhope Dandy Dan, s Guildford Sally.

##### 969. \*AUSTRALIAN TERRIER DOG OR BITCH (Limit) (Special).

- 5044 James Hoggan, "Natty," blue and tan, whelped 1927, bred by exhibitor, s Pompy, d Silva.  
 5039 J. Stuart, "Gyp." (See also Class 967.)  
 5046 H. A. McNamara, "Clarandale Biddy," blue and tan, whelped December, 1926, bred by exhibitor, s Clarandale Sport, d Flossie.  
 5047 John Alder, "Blue Belle," blue and tan, whelped 7th February, 1927, bred by W. Alder, s Ch. Preston Prince, d Guildford Sally.  
 5048 William Alder, "Edenhope Digger," blue and tan, whelped 28th December, 1927, bred by exhibitor, s Ch. Preston Prince, d Guildford Sally.  
 5049 Miss D. King, "Patches," black and tan, whelped 2nd June, 1925, bred by A. Thompson.  
 5050 Mrs. A. Hamilton, "Tiny," black and tan, whelped May, 1925.  
 5041 H. Strong, "Jack." (See also Class 967.)  
 5052 W. C. Fricker, "Mickie," blue and tan, whelped 24th October, 1926, bred by F. White, s Carara Nip, d Rosetta.

##### 970. AUSTRALIAN TERRIER DOG (Open).

- 5053 James Hoggan, "Pompy," blue and tan, whelped 1926, bred by exhibitor, s Nippie, d Darkie.  
 5040 Miss Daisy Williams, "Teddy." (See also Class 967.)  
 5055 John Alder, "Ch. Preston Prince," blue and tan, whelped 24th August, 1924, bred by W. Browne, s Prince, d Betsy.  
 5049 Miss D. King, "Patches." (See also Class 969.)  
 5052 W. C. Fricker, "Mickie." (See also Class 969.)  
 5048 William Alder, "Edenhope Digger." (See also Class 969.)  
 Challenge Prize, Australian Terrier Dog.

##### 971. AUSTRALIAN TERRIER BITCH (Open).

- 5039 J. Stuart, "Gyp." (See also Class 967.)  
 5046 H. A. McNamara, "Clarandale Biddy." (See also Class 969.)  
 5047 John Alder, "Blue Belle." (See also Class 969.)  
 5062 John Alder, "Fromelles Queen," blue and tan, whelped March, 1922, bred by W. J. Baty, s Mordialloc Tim, d Edenhope Susie.  
 5043 William Alder, "Edenhope Bunty." (See also Class 968.)  
 5064 H. Strong, "May," sandy, whelped 1925.  
 Challenge Prize, Australian Terrier Bitch.

---

## SEPPELT'S FAMOUS WINES.



# CANBONA TONIC FOOD

**Builds Bonny Puppies**

## DOGS.

243

### CLASS.

#### 972. MANCHESTER TERRIER DOG OR BITCH.

- 5065 Mrs. Jessie Fritz Hart, "Ch. Anerley Atalanta," black and tan, whelped June, 1921, bred by Mr. Dimmick, s Bonnie Chief, d Ch. Poco Chica.  
5066 Miss Mollie Wall, "Sugar," black and tan, whelped 20th January, 1928, bred by Mrs. J. Fritz Hart, s Ch. Anerley Major (imp.), d Ch. Anerley Atalanta.

Challenge Prize, Manchester Terrier Dog or Bitch.

#### 973. BLACK AND TAN TERRIER (miniature) DOG.

b

- 5067 Mrs. Jessie Fritz Hart, "Anerley Chico" (imp.), black and tan, whelped 1st January, 1928, bred by exhibitor, s Ch. Boy, d Ch. Anerley Chiquita (imp.).  
5068 Mrs. Jessie Fritz Hart, "Ch. Anerley Major" (imp.), black and tan, whelped 1st August, 1925, bred by Miss A. L. Levell, s Tunstar, d Collinbane.

Challenge Prize, Black and Tan Terrier Dog.

#### 974. BLACK AND TAN TERRIER (miniature) BITCH.

- 5069 Mrs. Jessie Fritz Hart, "Ch. Anerley Chiquita" (imp.), black and tan, whelped 9th September, 1925, bred by Mr. Tweed, s Tunstar, d Vamping Rose.  
5070 Mrs. Jessie Fritz Hart, "Ch. Anerley Kleine," black and tan, whelped 10th November, 1926, bred by exhibitor, s Ch. Anerley Major (imp.), d Ch. Anerley Atalanta.

Challenge Prize, Black and Tan Terrier Bitch.

#### 975. \*PEKINGESE DOG (Limit) (Special).

- 5071 Mrs. A. M. Eide, "Nanki Brook of Avalon," red, whelped 5th October, 1924, bred by Mrs. Doyle, s Ch. Buntly of Budbrook (imp.), d Tini Sins of Avalon.  
5072 Mrs. A. H. Moncrieff, "Caledonian Wee Bar-Nee," parti, whelped 17th February, 1926, bred by exhibitor, s Ch. Bar-Nee-Goo-Gal, d Glenara Chubbie.  
5073 Theodore Fink, "Puck" (imp.), parti, whelped 24th September, 1926, bred by Mrs. Seaton, s Pekeelan Tonie, d Rosabelle of Camelot.  
5074 Victor O. Holmes, "Sun Yat Sen," parti, whelped 21st June, 1927, bred by Mrs. Hall, s T'so Kaye of Chinatown (imp.), d Wongtong Trixie.  
5075 Nurse M. Roberts, "Change Te Wun-dah," red, whelped 29th September, 1927, bred by Bundara and Spry, s Chang Te Ching Chong, d Pioneer Queenie.

#### 976. PEKINGESE DOG (Open).

- 5071 Mrs. A. M. Eide, "Nanki Brook of Avalon." (See also Class 975.)  
5077 O. P. Sladden, "Ch. Yusee" (imp.), red and white, whelped 2nd May, 1924, bred by Mr. Runton, s Swankee, d Carlross.  
5073 Theodore Fink, "Puck" (imp.). (See also Class 975.)  
5079 Master T. Waters, "Waveror We Won," red, whelped 1st January, 1925, bred by V. Holmes, s Colonjoy Wong Tong, d Wong Tong Tzu.  
5075 Nurse M. Roberts, "Chang Te Wundah." (See also Class 975.)

Challenge Prize, Pekingese Dog.

#### 977. \*PEKINGESE BITCH (Limit) (Special).

- 5081 Mrs. A. H. Moncrieff, "Caledonian Cee-Dah," red, whelped 26th January, 1927, bred by exhibitor, s Chick-Tzu (imp.), d Caledonian Wee-Gem.  
5082 Theodore Fink, "Ti" (imp.), parti, whelped 28th October, 1926, bred by Mrs. Miles, s Chong of Caversham, d Li Tam of Chi Chi.  
5083 Victor O. Holmes, "We Lo La," parti, whelped 20th November, 1927, bred by Mrs. Kaye, s Ch. Geelong Ming, d Shantung.

#### 978. PEKINGESE BITCH (Open).

- 5081 Mrs. A. H. Moncrieff, "Caledonian Cee-Dah." (See also Class 977.)  
5082 Theodore Fink, "Ti" (imp.). (See also Class 977.)  
5086 Miss C. Hessey, "Ouida," fawn, brindle, whelped 6th June, 1925, bred by Mrs. Warwick, s Pagan Winkles, d Tango.

Challenge Prize, Pekingese Bitch.

#### 979. \*BULLDOG DOG OR BITCH (Novice) (Special).

- 5087 Charles R. Burvill, "Gipsy Queen," brindle, whelped 3rd October, 1926, s Bonnie Boy, d Silent Friend.

---

## CHATEAU TANUNDA BRANDY.



CLASS.

980. \***BULLDOG DOG (Limit) (Special).**  
5088 Mrs. E. Thompson, "Braille," brindle and white, whelped 17th March, 1927, bred by C. J. Howard, s Young Ambassador, d Lady Max.
981. \***BULLDOG DOG (Australian bred) (Special).**  
5088 Mrs. E. Thompson, "Braille." (See also Class 980.)
982. **BULLDOG DOG (Open).**  
5088 Mrs. E. Thompson, "Braille." (See also Class 980.)  
Challenge Prize, Bulldog Dog.
983. \***BULLDOG BITCH (Limit) (Special).**  
No Entry.
984. \***BULLDOG BITCH (Australian bred) (Special).**  
5091 A. Surtees, "Gd. Ch. Tecoma of Range," fawn and brindle, whelped 15th April, 1925, bred by exhibitor, s Gd. Ch. Radnor Rival, d Poy.
985. **BULLDOG BITCH (Open).**  
5091 A. Surtees, "Gd. Ch. Tecoma of Range." (See also Class 984.)  
Challenge Prize, Bulldog Bitch.
986. **SKYE TERRIER DOG OR BITCH (Open).**  
5093 L. A. Harper, "Micky," grey, whelped September, 1924, bred by exhibitor, s Little Boy, d Fluff.  
5094 L. A. Harper, "Bacchus Maid," grey, whelped September, 1925, bred by exhibitor, s Little Boy, d Lady Glen.  
Challenge Prize, Skye Terrier Dog or Bitch.
987. \***COLLIE PUPPY DOG OR BITCH (Special).**  
5095 Mrs. W. F. B. Porz, "Highland Beauty," sable and white, whelped 25th September, 1927, bred by Mrs. H. Tracey, s Ch. Montrose Monty, d Ch. Highland Bonnie.  
5096 H. A. Johnson, "Lord Bonny," sable and white, whelped 26th November, 1927, bred by E. P. Hiscock, s Com. Gr. Ch. Lad of Leabrook, d Lady Belford.  
5097 Mrs. L. M. Payne, "Bonanza Prince," sable and white, whelped 28th October, 1927, bred by Mrs. W. Goward, s Braybrook Rob Roy, d Seaview Bobette.  
5098 A. Jackson, "Beauty Lad," tricolour, whelped 28th November, 1927, bred by E. Connelly, s Gd. Ch. Leabrook Relad, d Rosyth Revel.  
5099 R. Anderson, "Eineeug Laddie," sable and white, whelped 27th September, 1927, bred by A. Anderson, s Tankmaker, d Eineeug Lady.
988. \***COLLIE DOG OR BITCH (Australian bred) (Special).**  
5095 Mrs. W. F. B. Porz, "Highland Beauty." (See also Class 987.)  
5101 D. Hill, "Lad of Chieftain," sable and white, whelped 23rd April, 1926, bred by exhibitor, s Sir Robbie, d Leabrook Dolly.  
5102 J. D. Soutar, "The Laird," sable, whelped 15th October, 1924, bred by D. Hill, s Sir Robbie, d Lady Jean.  
5103 J. D. Soutar, "Laddie," black and white, whelped 3rd March, 1927, bred by exhibitor, s The Laird, d Lady Margaret.  
5104 A. H. Sutherland, "Doon Scot," black and white, whelped 17th November, 1925, bred by Mrs. E. Robb, s Doon Mirial, d Doon Havelock.  
5097 Mrs. L. M. Payne, "Bonanza Prince." (See also Class 987.)  
5098 A. Jackson, "Beauty Lad." (See also Class 987.)  
5099 R. Anderson, "Eineeug Laddie." (See also Class 987.)  
5108 A. Anderson, "Tankmaker," sable and white, whelped 29th November, 1925, bred by G. C. Hay, s Larry, d Lancy.
989. \***COLLIE DOG (Limit) (Special).**  
5096 H. A. Johnson, "Lord Bonny." (See also Class 987.)  
5103 J. D. Soutar, "Laddie." (See also Class 988.)  
5104 A. H. Sutherland, "Doon Scot." (See also Class 988.)  
5097 Mrs. L. M. Payne, "Bonanza Prince." (See also Class 987.)  
5113 Mrs. J. R. Graves, "Seaview Silvo" (imp.), sable and white, whelped 24th April, 1927, bred by exhibitor, s Seedley Silvo, d Stickney Lady (imp.).  
5099 R. Anderson, "Eineeug Laddie." (See also Class 987.)  
5108 A. Anderson, "Tankmaker." (See also Class 988.)

**DON'T SAY GIN! SAY GILBEY'S**



TO SEE WELL IS TO DOUBLE LIFE'S PLEASURE.  
ALFRED NOTT.  
T. and G. Building, Cr. Collins and Russell Streets.

---

DOGS.

245

CLASS.

990. COLLIE DOG (Open).

- 5096 H. A. Johnson, "Lord Bonny." (See also Class 987.)  
5117 Mrs. F. G. Stephens, "Brixton Teddy," sable, whelped 24th June, 1927, bred by W. Vernell, s Skeeter, d Lady Betty.  
5101 D. Hill, "Lad of Chieftain." (See also Class 988.)  
5119 D. Hill, "Seaview Success," sable and white, whelped 27th February, 1927, bred by F. Graves, s Seedley Sande (imp.), d Seaview Louie.  
5102 J. D. Soutar, "The Laird." (See also Class 988.)  
5121 W. J. Maloney, "Sedgemoor Selection" (imp.), sable and white, whelped 3rd April, 1926, bred by James Bennett, s Lucas of Sedgemoor, d Sunset of Sedgemoor.  
5122 W. J. Maloney, "Chieftain Laddie," sable and white, whelped 9th April, 1926, bred by D. Hill, s Middie O Bonnaccord, d Chieftain Nell.  
5104 A. H. Sutherland, "Doon Scot." (See also Class 988.)  
5097 Mrs. L. M. Payne, "Bonanza Prince." (See also Class 987.)  
5098 A. Jackson, "Beauty Lad." (See also Class 987.)  
5113 Mrs. J. R. Graves, "Seaview Silvo" (imp.). (See also Class 989.)  
5099 R. Anderson, "Einneug Laddie." (See also Class 987.)

991. \*COLLIE BITCH (Limit) (Special).

- 5095 Mrs. W. F. B. Porz, "Highland Beauty." (See also Class 987.)  
5129 J. Mackintosh Smith, "Edinboro Lass," sable and white, whelped 9th August, 1927, bred by Mrs. F. K. Smith, s Gr. Ch. Edinboro Royal, d Highland Lassie.  
5130 Mrs. L. M. Payne, "Bonanza Echo," sable and white, whelped 16th December, 1927, bred by W. Goward, s Seaview Bonzo, d Bonanza Diana.  
5131 Mrs. J. R. Graves, "Seaview Sunrise" (imp.), sable and white, whelped 24th April, 1927, bred by exhibitor, s Seedley Silvo, d Stickney Lady (imp.).

992. COLLIE BITCH (Open).

- 5095 Mrs. W. F. B. Porz, "Highland Beauty." (See also Class 987.)  
5129 J. Mackintosh Smith, "Edinboro Lass." (See also Class 991.)  
5134 D. Hill, "Seaview Betty," sable and white, whelped 27th November, 1924, bred by F. Graves, s Lad of Leabrook, d Seaview Dawn.  
5131 Mrs. J. R. Graves, "Seaview Sunrise" (imp.). (See also Class 991.)  
5136 W. J. Maloney, "Ch. Chieftain Queen," sable and white, whelped 22nd April, 1926, bred by D. Hill, s Sir Robbie, d Leabrook Dolly.  
Challenge Prize, Collie Dog.  
Challenge Prize, Collie Bitch.

993. IRISH WOLF HOUND DOG (Open).

- 5137 Miss Mary Reid, "Bruce of Kildare," wheaten, whelped 28th December, 1926, bred by Kildare Kennels, s Towtas of Brabyns (imp.), d Cuillen of Brabyns.  
5138 Kildare Kennels, "Towtas of Brabyns" (imp.), grey, whelped 8th April, 1924, bred by Captain Hudson, s Kernley of Ifold, d Kathleen Na Houhlan.  
5139 Kildare Kennels, "Leopard of Kildare," wheaten, whelped 12th August, 1927, bred by exhibitors, s Towtas of Brabyns (imp.), d Roscrana of Brabyns.  
5140 Kildare Kennels, "Panther of Kildare," grey, whelped 12th August, 1927, bred by exhibitors, s Towtas of Brabyns (imp.), d Roscrana of Brabyns.  
5141 Mrs. L. Collins, "Cheetah of Kildare," wheaten, whelped 12th August, 1927, bred by Kildare Kennels, s Towtas of Brabyns (imp.), d Roscrana of Brabyns.  
5142 Dr. W. A. Stewart, "Finn of Kildare," grey, whelped 28th December, 1926, bred by Miss B. Bruce Reid, G.M.V.C., s Towtas of Brabyns (imp.), d Cuillen of Brabyns.

994. IRISH WOLF HOUND BITCH (Open).

No Entry.

Challenge Prize, Irish Wolf Hound Dog.

Challenge Prize, Irish Wolf Hound Bitch.

---

**GILBEY'S**

**A NECESSITY  
IN THE HOME**

**DRY  
GIN**



# Ford Estates, Geelong

## GOOD BLOCKS AT REASONABLE PRICES.

246

DOGS.

### CLASS.

#### 995. BORZOIS DOG (Open).

- 5143 Mrs. S. Rebottaro, "Gd. Ch. Zodiac" (imp.), white and red, whelped 17th September, 1925, bred by A. R. Whiting, s Ch. Novikoff of Hayura, d Ch. Marie of Hayura.
- 5144 Mrs. S. Rebottaro, "Roos Kaya Orlitz," white and brindle, whelped 16th January, 1927, bred by Mrs. Hammer, s Gd. Ch. Musko of Shay, d Princess Neva of Strove.
- 5145 Mrs. I. M. Gwyther, "Tosti," lemon and white, whelped 15th December, 1925, bred by Mrs. S. Rebottaro, s Paolo Tosti, d Ch. Sonia.
- 5146 Mrs. Allan Bates, "Tosti's Rubenoff," white and lemon, whelped 17th December, 1925, bred by Mrs. Rebottaro, s Paolo Tosti, d Ch. Sonia.
- 5147 A. N. Calder, "Rostova" white, whelped 26th February, 1928, bred by W. Bourke, s Mosko, d Queenie.

#### 996. BORZOIS BITCH (Open).

No Entry.

Challenge Prize, Borzois Dog.

Challenge Prize, Borzois Bitch.

#### 997. \*ALSATIAN DOG (Limit) (Special).

- 5148 Newman and Balharry, "Wolf of Corrie," wolf grey, whelped 1st May, 1927, bred by R. H. M. Lea, s Ch. Norvie Sultan, d Norvie Bianca.
- 5149 E. W. Landgren, "Otto of Millevoeye," wolf grey, whelped 4th August, 1927, bred by Mrs. N. F. Mitchell, s Alf Von Eckolshoff, d Norvic Jean of Millevoeye.
- 5150 K. C. Guest, "Prince of Shandford," brown, whelped January, 1927, bred by H. Cooper, s Alf Von Eckolshoff, d Madelon of Richbourg.

#### 998. ALSATIAN DOG (Open).

- 5151 Mrs. P. C. Miller, "Cyrus of Colmar," black and tan, whelped 24th August, 1926, bred by Sheppard and Walker, s Ajax of Tankerton of Colmar (imp.), d Cilla of Mattesden of Colmar (imp.).
- 5148 Newman and Balharry, "Wolf of Corrie." (See also Class 997.)
- 5149 E. W. Landgren, "Otto of Millevoeye." (See also Class 997.)
- 5150 K. C. Guest, "Prince of Shandford." (See also Class 997.)
- 5155 H. Luxton, "Felix of Chyngton," black and tan, whelped April, 1925, bred by S. J. Reynolds, s Ortoson of Landermere, d Patricia d'Abitot.

Challenge Prize, Alsatian Dog.

#### 999. \*ALSATIAN BITCH (Limit) (Special).

- 5156 Mr. and Mrs. Norman Mitchell, "Alpha of Marengo," sable, whelped 25th August, 1925, bred by Miss McBeath, s Crumstone Hecla (imp.), d Crumstone Alpha (imp.).
- 5157 Mr. and Mrs. Norman Mitchell, "Orissa of Millevoeye," black and fawn, whelped 4th August, 1927, bred by exhibitors, s Alf Von Eckolshoff, d Norvic Jean of Millevoeye.
- 5158 H. R. Edwards, "Wolf of Karadox," wolf grey, whelped 13th November, 1926, bred by Willouby Rees, s Peerless Jock, d Chrissie.
- 5159 W. E. L. Dash, "Eldner Tigress," sable, whelped 25th November, 1926, bred by W. Ellis, s Peerless Jack, d Bebe of Poizier.
- 5160 Harold Luxton, "Chang of Devon," sable, whelped 7th February, 1928, bred by Mrs. H. Luxton, s Munko of Devon, d Fuchsia of Dunsmoor.

#### 1000. ALSATIAN BITCH (Open).

- 5156 Mr. and Mrs. Norman Mitchell, "Alpha of Marengo." (See also Class 999.)
- 5158 H. R. Edwards, "Wolf of Karadox." (See also Class 999.)
- 5163 Harold Luxton, "Fuchsia of Dunsmoor," sable, whelped 20th November, 1923, bred by Captain C. H. Shaw, s Ericshon von Starcken Mark, d Hanni Niederwil.
- 5160 Harold Luxton, "Chang of Devon." (See also Class 999.)
- 5159 W. E. L. Dash, "Eldner Tigress." (See also Class 999.)

Challenge Prize, Alsatian Bitch.

# DON'T SAY GIN! SAY GILBEY'S



DOGS.

247

CLASS.

1001. GREYHOUND DOG OR BITCH (Open).

- 5166 J. Strahan, "Sailor," fawn, whelped 26th February, 1925, bred by Mr. Beasley, s Dicken Works, d Lady Sylvia.  
 5167 A. Wood, "Annora," black, whelped January, 1926, bred by exhibitor, s Little Ben, d Norrie Secret.  
 5168 Sparks Bros., "Yambuna," brindle and white, whelped 3rd July, 1923, bred by H. McCormack, s Achieved's Image, d Ever Brown.  
 5169 Sparks Bros., "Splash," brindle and white, whelped 15th July, 1926, bred by exhibitors, s Brass Buttons (imp.), d Mirrabooka.

Challenge Prize, Greyhound Dog or Bitch.

1002. GREAT DANE DOG (Open).

- 5170 T. B. Guest, junr., "Prince of Meriwa," fawn, whelped 28th April, 1926, bred by E. O. Thomas, s Ch. Captain of Meriwa, d Lady Betty.

1003. \*GREAT DANE DOG OR BITCH (Limit) (Special).

- 5170 T. B. Guest, junr., "Prince of Meriwa." (See also Class 1002.)  
 5172 T. B. Guest, junr., "Leda of Meriwa," brindle, whelped 16th April, 1927, bred by D. George, s Rufflyn Tarquin, d Lorraine of Axwell.  
 5173 William Lucas, "Bella Vista," black, whelped 20th February, 1925, bred by Mr. Onwin, s Pharaoh, d Bess.

1004. GREAT DANE BITCH (Open).

- 5172 T. B. Guest, junr., "Leda of Meriwa." (See also Class 1003.)

Challenge Prize, Great Dane Dog.

Challenge Prize, Great Dane Bitch.

1005. \*KELPIE DOG OR BITCH (Novice) (Special).

- 5175 J. Hampton, "Bobbie Burns," black, whelped 12th August, 1925, bred by J. Swan, s Bob, d Nigger.  
 5176 Robinson Bros., "Nigger Laddie," black, whelped 1st January, 1928, bred by Mrs. J. S. Bayley, s Nigger Boy, d Bush Lark.  
 5177 Miss M. Woodward, "Nigger Boy," black, whelped 17th March, 1927, bred by A. Barnes, s Prince Bob, d Lady Bell.  
 5178 J. Lavers, "Ranji," black, whelped August, 1926, bred by J. Williams, d Ch. Lass.  
 5179 Arthur Brown, "Gip," black.  
 5180 B. O. Barnes, "Bell Boy," black, whelped 16th March, 1927, bred by exhibitor, s Prince Bob, d Lady Bell.  
 5181 D. Jacka, "Jacka's Pride," red, whelped 11th August, 1926, bred by Mr. Allan, s Rowdy, d Lady Rose.  
 5182 D. Jacka, "Jacka's Red Boy," red, whelped 10th October, 1927, bred by exhibitor, s Rowdy, d Valma.  
 5183 D. Jacka, "Jacka's Lassie," black, whelped 2nd October, 1927, bred by exhibitor, s Rowdy, d Jacka's Black Bess.  
 5184 J. L. Trevaskis, "Hope."  
 5185 J. L. Trevaskis, "Red Bantry."

1006. \*KELPIE DOG OR BITCH (Limit) (Special).

- 5186 Robinson Bros., "Nigger Boy," black, whelped September, 1924.  
 5177 Miss M. Woodward, "Nigger Boy." (See also Class 1005.)  
 5178 J. Lavers, "Ranji." (See also Class 1005.)  
 5189 C. N. Fraser, "Red Dome," red, whelped 28th August, 1927, bred by W. Devitt, s Don, d Kennie.  
 5190 A. J. Manning, "Little Nell," black.  
 5180 B. O. Barnes, "Bell Boy." (See also Class 1005.)  
 5181 D. Jacka, "Jacka's Pride." (See also Class 1005.)  
 5182 D. Jacka, "Jacka's Red Boy." (See also Class 1005.)  
 5183 D. Jacka, "Jacka's Lassie." (See also Class 1005.)  
 5184 J. L. Trevaskis, "Hope." (See also Class 1005.)  
 5185 J. L. Trevaskis, "Red Bantry." (See also Class 1005.)

1007. KELPIE DOG (Open).

- 5186 Robinson Bros., "Nigger Boy." (See also Class 1006.)  
 5177 Miss M. Woodward, "Nigger Boy." (See also Class 1005.)  
 5178 J. Lavers, "Ranji." (See also Class 1005.)

**GILBEY'S**

FOR HEALTH

**DRY  
GIN**



PROPERTY BUYERS—Our wide connection enables us to suit all requirements. Inspection of our Lists Invited.

248

## DOGS.

- 5200 C. N. Fraser, "Black Watch," black, whelped November, 1926, bred by J. Bolton, s Laddie, d Tuff.  
5180 B. O. Barnes, "Bell Boy." (See also Class 1005.)  
5182 D. Jacka, "Jacka's Red Boy." (See also Class 1005.)  
5184 J. L. Trevaskis, "Hope." (See also Class 1005.)  
Challenge Prize, Kelpie Dog.

### CLASS.

#### 1008. KELPIE BITCH (Open).

- 5204 J. C. Bushell, "Clayton Queen," red, whelped 14th February, 1927, bred by J. J. Kenneally, s Clayton Rex, d Regina.  
5189 C. N. Fraser, "Red Dome." (See also Class 1006.)  
5190 A. J. Manning, "Little Nell." (See also Class 1006.)  
5207 D. Jacka, "Jacka's Black Bess," black, whelped 12th August, 1927, bred by Mr. Allan, s Nigger, d Lady Rose.  
5181 D. Jacka, "Jacka's Pride." (See also Class 1005.)  
5183 D. Jacka, "Jacka's Lassie." (See also Class 1005.)  
5185 J. L. Trevaskis, "Red Bantry." (See also Class 1005.)  
Challenge Prize, Kelpie Bitch.

#### 1009. \*CATTLED OG DOG OR BITCH (Novice) (Special).

- 5211 W. T. Craddock, "Blue Pal," blue, whelped 31st August, 1926, bred by E. Craddock, s Blue Don, d Blue Tit.

#### 1010. CATTLED OG DOG (Open).

- 5212 Miss E. V. Henderson, "Dandy," blue speckled, whelped 14th September, 1927, bred by F. Amy, s Antrim Andy, d Antrim Trixie.  
5213 W. Aikins, "Bluey," blue and black, whelped February, 1927.  
5214 W. T. Craddock, "Blue Ben," blue, whelped January, 1922, bred by E. Craddock, s Ch. Blue Boy, d Lassie.  
5211 W. T. Craddock, "Blue Pal." (See also Class 1009.)

#### 1011. CATTLED OG BITCH (Open).

- 5216 Miss E. V. Henderson, "Minette," blue speckled, whelped 22nd May, 1925, bred by M. Whiting, s Sir Brookie, d Judy.  
5217 W. T. Craddock, "Ch. Blue Dart," blue, whelped January, 1922, bred by E. Craddock, s Ch. Blue Boy, d Lassie.  
5218 Ernest D. Armstrong, "Needle," blue and grey, whelped December, 1926, bred by Mr. Blair, s Pepper, d Thread.  
Challenge Prize, Cattledog Dog.  
Challenge Prize, Cattledog Bitch.

#### 1012. \*WHIPPET DOG OR BITCH (Novice) (Special).

- 5219 S. Pearce, "Comity," black, whelped 1st January, 1927, bred by R. Callan, s The Comet, d Stage Queen.  
5220 H. J. Fernarich, "Florin," fawn, whelped 18th January, 1928, bred by F. Ferrari, s Master Bob, d Miss Flo.  
5221 L. Montgomery, "Fleetfoot," brindle, whelped 21st May, 1925, bred by R. Figgins, s The Sheik, d Jean 1st.  
5222 H. Stiff, "Coburg Fly," fawn and white, whelped 8th March, 1927, bred by C. Martin, s Sir Bruce, d Lady Dulcie.  
5223 D. R. Buchanan, "Hops," white and brindle, whelped 26th February, 1928, bred by exhibitor, s Hopaway, d Autograph.  
5224 G. Figgins, "Magpie Girl," black and white, whelped 14th March, 1928, bred by exhibitor, s Master Bill.

#### 1013. \*WHIPPET DOG OR BITCH (Limit) (Special).

- 5225 Master S. Cleverley, "Miss Olive," fawn, whelped 13th September, 1927, bred by exhibitor, s Master Bob, d Miss Flo.  
5221 L. Montgomery, "Fleetfoot." (See also Class 1012.)  
5222 H. Stiff, "Coburg Fly." (See also Class 1012.)  
5228 J. and G. Buchanan, "Blue Bell," blue, whelped November, 1927, bred by Mr. Charles, s Banjo, d Blue Spee.  
5220 D. R. Buchanan, "Pitcher," black, whelped 9th February, 1927, bred by D. and G. Buchanan, s Mainstay, d Mariella.  
5220 D. R. Buchanan, "Pitch," black, bred by L. McMartin, s Romeo, d Black and White.  
5231 G. Figgins, "Little Jean," fawn, whelped 6th October, 1924, bred by Mr. Kay, s The Sheik, d Jean 1st.  
5224 G. Figgins, "Magpie Girl." (See also Class 1012.)



# CANBONA TONIC FOOD

## For Glossy Coats

### DOGS.

249

#### CLASS.

#### 1014. WHIPPET DOG (Open).

- 5233 J. G. Bevan, "St. Elmo," black, whelped 25th January, 1925, bred by Mr. Farriri, s Young Pedro, d Miss Flo.  
 5221 L. Montgomery, "Fleetfoot." (See also Class 1012.)  
 5229 D. R. Buchanan, "Hinkler." (See also Class 1013.)

#### 1015. WHIPPET BITCH (Open).

- 5225 Master S. Cleverley, "Miss Olive." (See also Class 1013.)  
 5237 H. J. Fornarich, "Lady Pedro," black, whelped 6th January, 1926, bred by F. Farrari, s Young Pedro, d Miss Flo.  
 5222 H. Stiff, "Coburg Fly." (See also Class 1012.)  
 5228 J. and G. Buchanan, "Blue Bell." (See also Class 1013.)  
 5240 J. and G. Buchanan, "Marietta," black, whelped 23rd November, 1924, bred by exhibitor, s Full Speed, d Mariella.  
 5230 D. R. Buchanan, "Pitch." (See also Class 1013.)  
 5231 G. Figgins, "Little Jean." (See also Class 1013.)  
 Challenge Prize, Whippet Dog.  
 Challenge Prize, Whippet Bitch.

### DIVISION B.

To be exhibited on Thursday, Friday and Saturday.  
 27th, 28th, and 29th September.

Entry fee: Members, 3/-; Non-members, 4/-.

A Parade of Dogs entered in this Division will take place on Saturday, 29th September, at 1.30 p.m. (Entry tickets will admit exhibitors on Saturday to enable them to parade their exhibits.)

#### CLASS.

#### 1016. \*FOX TERRIER (SMOOTH) DOG OR BITCH (Novice) (Special).

- 5243 Pearson and Phillips, "Derrydale Dell," white and black, whelped 10th May, 1927, bred by Mrs. F. H. Phillips, s Carlton Sensation, d Glenmore Model.  
 5244 Pearson and Phillips, "Glenmore Monarch," white and black, whelped 29th November, 1927, bred by Mrs. F. H. Phillips, s Carlton Sensation, d Glenmore Glenyarra.  
 5245 M. B. Pilbeam, "Ruco Beau," white and black, whelped 4th February, 1928, bred by A. S. Code, s Ch. Llewford Bill, d Ruco Peggy.  
 5246 W. P. Sullivan, "Sandhurst Lass," black and white, whelped 25th December, 1927, bred by R. H. Church, s Roseneath Dignity, d Roseneath Dulcie.  
 5247 James Hoch, "Comet," white and black, whelped 16th December, 1927, bred by J. Wallace, s Ch. Llewford Bill, d Trusty Veil.  
 5248 Mrs. M. Herbert, "Fidelity Bond," black and white, whelped 8th January, 1928, bred by E. Brown, s Delhaven Bond, d Roseneath Dulcinea.  
 5249 Miss Barbara McIvor, "Kingsford Brownie," white and black, whelped 9th June, 1927, bred by exhibitor, s Ch. Llewford Bill, d Lady Brenda.  
 5250 A. S. Code, "Ruco Diane," white and black, whelped 4th February, 1928, bred by exhibitor, s Ch. Llewford Bill, d Ruco Peggy.

#### 1017. \*FOX TERRIER (SMOOTH) DOG (Limit) (Special).

- 5251 M. B. Pilbeam, "Ruco Laddie," white and black, whelped 7th May, 1926, bred by A. S. Code, s Com. Gd. Ch. Awarua Craig-y Nos, d Ruco Peggy.  
 5252 E. Harlow, "Pomona Risko," white and black, whelped 28th November, 1927, bred by exhibitor, s Ch. Meriden Motto, d Pomona Faustina.  
 5247 James Hoch, "Comet." (See also Class 1016.)  
 5254 Miss Barbara McIvor, "Kingsford Rajah," white and black, whelped 17th June, 1927, bred by exhibitor, s Ch. Llewford Bill, d Lady Bulla.  
 5255 Stephen Wrathall, "Venture of Moondia" (imp.), white and black, whelped 7th December, 1926, bred by V. Lillistone, s Ch. Little Aristocrat, d St. Luke's Pride.  
 5256 E. H. Finney, "Spider of Yootha" white and black, whelped 6th June, 1927, bred by exhibitor, s Dunsrip (imp.), d Ch. Yootha Chic.  
 5257 John Thomas, "Bonnie Bob," white and black, whelped 12th December, 1926, bred by exhibitor, s Jack Johnson, d Bonnie Mary.



# ALFRED NOTT,

Optician.

T. & G. BUILDING,  
Cr. COLLINS & RUSSELL STS.

250

## DOGS.

### CLASS.

#### 1018. \*FOX TERRIER (SMOOTH) DOG (Australian bred) (Special).

- 5251 M. B. Pilbeam, "Ruco Laddie." (See also Class 1017.)
- 5252 E. Harlow, "Pomona Risko." (See also Class 1017.)
- 5247 James Hoch, "Comet." (See also Class 1016.)
- 5248 Mrs. M. Herbert, "Fidelity Bond." (See also Class 1016.)
- 5256 E. H. Finney, "Spider of Yootha." (See also Class 1017.)

#### 1019. FOX TERRIER (SMOOTH) DOG (Open).

- 5251 M. B. Pilbeam, "Ruco Laddie." (See also Class 1017.)
  - 5252 E. Harlow, "Pomona Risko." (See also Class 1017.)
  - 5255 Stephen Wrathall, "Venture of Moondia" (imp.). (See also Class 1017.)
  - 5256 E. H. Finney, "Spider of Yootha." (See also Class 1017.)
- Challenge Prize, Fox Terrier (Smooth) Dog.

#### 1020. \*FOX TERRIER (SMOOTH) PUPPY DOG OR BITCH (Special).

- 5244 Pearson and Phillips, "Glenmore Monarch." (See also Class 1016.)
- 5245 M. B. Pilbeam, "Ruco Beau." (See also Class 1016.)
- 5252 E. Harlow, "Pomona Risko." (See also Class 1017.)
- 5246 W. P. Sullivan, "Sandhurst Lass." (See also Class 1016.)
- 5250 A. S. Code, "Ruco Diane." (See also Class 1016.)
- 5272 A. S. Code, "Ruco Juanette," white and black, whelped 4th February, 1928, bred by exhibitor, s Ch. Llewford Bill, d Ruco Peggy.
- 5273 Miss E. Wrathall, "Gladhaven Weijim," white and black, whelped 11th February, 1928, bred by S. Wrathall, s Venture of Moondia (imp.), d Gladhaven Wylo.

#### 1021. \*FOX TERRIER (SMOOTH) BITCH (Limit) (Special).

- 5243 Pearson and Phillips, "Derrydale Dell." (See also Class 1016.)
- 5275 E. Harlow, "Pomona Rosette," white and black, whelped 28th November, 1927, bred by exhibitor, s Ch. Meriden Motto, d Pomona Faustina.
- 5246 W. P. Sullivan, "Sandhurst Lass." (See also Class 1016.)
- 5250 A. S. Code, "Ruco Diane." (See also Class 1016.)
- 5272 A. S. Code, "Ruco Juanette." (See also Class 1020.)
- 5279 E. H. Finney, "Yootha Ladybird," white and black, whelped 25th September, 1927, bred by exhibitor, s Yootha Ideal, d Ch. Danseuse (imp.).
- 5280 E. H. Finney, "Yootha Supreme," white and black, whelped 19th September, 1926, bred by Mrs. Waters, s Ch. Selecta Ideal, d Ch. Dunsdryad (imp.).

#### 1022. \*FOX TERRIER (SMOOTH) BITCH (Australian bred) (Special).

- 5243 Pearson and Phillips, "Derrydale Dell." (See also Class 1016.)
- 5275 E. Harlow, "Pomona Rosette." (See also Class 1021.)
- 5272 A. S. Code, "Ruco Juanette." (See also Class 1020.)
- 5284 A. S. Code, "Ruco Peggy," white and black, whelped 15th July, 1924, bred by G. C. Smallman, s Birringamore, d Yarradale Dixie.
- 5285 Stephen Wrathall, "Gladhaven Welcome," white and black, whelped 6th June, 1927, bred by E. H. Finney, s Dunsrip (imp.), d Ch. Yootha Chic.
- 5279 E. H. Finney, "Yootha Ladybird." (See also Class 1021.)
- 5280 E. H. Finney, "Yootha Supreme." (See also Class 1021.)

#### 1023. FOX TERRIER (SMOOTH) BITCH (Open).

- 5272 A. S. Code, "Ruco Juanette." (See also Class 1020.)
  - 5284 A. S. Code, "Ruco Peggy." (See also Class 1022.)
  - 5285 Stephen Wrathall, "Gladhaven Welcome." (See also Class 1022.)
  - 5279 E. H. Finney, "Yootha Ladybird." (See also Class 1021.)
  - 5280 E. H. Finney, "Yootha Supreme." (See also Class 1021.)
  - 5293 H. Banfield "Tiny," white and black, bred by Mr. Fieldsend.
- Challenge Prize, Fox Terrier (Smooth) Bitch.

#### 1024. \*WIREHAired FOX TERRIER PUPPY DOG OR BITCH (Special).

- 5294 Whiting and Mitchell, "Cranley Twinkle," whelped 3rd March, 1928, bred by exhibitors, s Ch. Brutus of Pyrford (imp.), d Cranley Briar.
- 5295 Whiting and Mitchell, "Cranley Trespasser," whelped 3rd March, 1928, bred by exhibitors, s Ch. Brutus of Pyrford (imp.), d Cranley Briar.
- 5296 M. Sarah, "Bonnie Bess," white and black, whelped February, 1928.
- 5297 S. O. Wood, "Mangahao Copper Wire," white and tan, whelped 28th September, 1927, bred by T. R. Boyes, s Redcot Reality (imp.), d Redcot Reversion.
- 5298 Rowles and Mason, "Selwor Chatterbox," white and tan, whelped 18th October, 1927, bred by exhibitors, s Ch. Brutus of Pyrford (imp.), d Selwor Cassio.



**GOOD GLASSES SAVE MONEY FOR YOU. BETTER YET,  
THEY SAVE YOUR EYES.**

**ALFRED NOTT.**

**T. and G. Building, Cr. Collins and Russell Streets.**

**DOGS.**

**251**

- 5299 N. S. Lancet, "Cranley Tinker," white and black, whelped 3rd March, 1928, bred by Whiting and Mitchell, s Brutus of Pyrford (imp.), d Cranley Briar.

**C ASS.**

**1025. \*WIREHAIRD FOX TERRIER DOG OR BITCH (Limit)  
(Special).**

- 5300 Bertram Salt, "Hermitage Kid," whelped August, 1927, bred by John W. Lea, s Vaddy 2nd, d Brylo of the Hermitage.  
5295 Whiting and Mitchell, "Cranley Trespasser." (See also Class 1024.)  
5294 Whiting and Mitchell, "Cranley Twinkle." (See also Class 1024.)  
5297 S. O. Wood, "Mangahao Copper Wire." (See also Class 1024.)  
5298 Rowles and Mason, "Selwor Chatterbox." (See also Class 1024.)  
5299 N. S. Lancet, "Cranley Tinker." (See also Class 1024.)

**1026. \*WIREHAIRD FOX TERRIER DOG (Australian bred)  
(Special).**

- 5295 Whiting and Mitchell, "Cranley Trespasser." (See also Class 1024.)  
5307 A. Whiting, "Cranley Blazer," white and black, whelped 5th January, 1927, bred by W. Peck and Son, s Ch. Stapenhill Bonzer (imp.), d Stapenhill Bonzette (imp.).  
5308 A. N. Hocking, "Burnbank Comedian," hound marked, whelped 14th August, 1925, bred by M. Scriven, s Brierly Discarded, d Brierley Damsel.  
5309 S. O. Wood, "Hedingham Comedian," white, black and tan, whelped 21st November, 1925, bred by exhibitor, s Epping Jaunty (imp.), d Hedingham Cobwebb.

**1027. WIREHAIRD FOX TERRIER DOG (Open).**

- 5308 A. N. Hocking, "Burnbank Comedian." (See also Class 1026.)  
5309 S. O. Wood, "Hedingham Comedian." (See also Class 1026.)  
5312 S. O. Wood, "Uffculme Sequence" (imp.), white and black, whelped 22nd January, 1926, bred by Mrs. R. Williams, s Bijolad, d Minnie Tonka.  
5313 Rowles and Mason, "Ch. Brutus of Pyrford" (imp.), white and tan, whelped 24th September, 1926, bred by Mrs. McFarlane, s Ryslip Remus, d Shiela of Pyrford.  
Challenge Prize, Wirehaired Fox Terrier Dog.

**1028. \*WIREHAIRD FOX TERRIER BITCH (Australian bred)  
(Special).**

- 5294 Whiting and Mitchell, "Cranley Twinkle." (See also Class 1024.)  
5315 Whiting and Mitchell, "Cranley Briar," whelped December, 1926, bred by Rowles and Mason, s Ch. Epping Jaunty (imp.), d Briarly Duchess.  
5298 Rowles and Mason, "Selwor Chatterbox." (See also Class 1024.)  
5299 N. S. Lancet, "Cranley Tinker." (See also Class 1024.)

**1029. WIREHAIRD FOX TERRIER BITCH (Open).**

- 5297 S. O. Wood, "Mangahao Copper Wire." (See also Class 1024.)  
5298 Rowles and Mason, "Selwor Chatterbox." (See also Class 1024.)  
5299 N. S. Lancet, "Cranley Tinker." (See also Class 1024.)  
Challenge Prize, Wirehaired Fox Terrier Bitch.

**1030. \*IRISH TERRIER DOG OR BITCH (Novice) (Special).**

- 5321 Miss Peggie Smith, "Brendon Glean," wheaten red, whelped 13th July, 1927, bred by Mrs. C. M. Drake, s Ch. Eldner Pickles, d Ch. Gleaner (imp.).  
5322 Mrs. H. Manton, "Kilwarlin Lady," red, whelped 23th July, 1924, bred by H. D. B. Sheeran, s Eldner Playboy (imp.), d Com. Gd. Ch. Celtic Patricia.  
5323 W. E. L. Dash, "Eldner Boss," wheaten red, whelped 3rd December, 1926, bred by C. H. Griffin, s Bellington Boss (imp.), d Guy Warsong.

**1031. \*IRISH TERRIER PUPPY DOG OR BITCH (Special).**

- 5324 D. P. Smith, "Inverness Monarch," red, whelped 16th February, 1928, bred by exhibitor, s Ch. Mask Monarch (imp.), d Tawny Glen.

**1032. \*IRISH TERRIER DOG (Limit) (Special).**

- 5324 D. P. Smith, "Inverness Monarch." (See also Class 1031.)  
5323 W. E. L. Dash, "Eldner Boss." (See also Class 1030.)



# SEPPELT'S FAMOUS WINES.

252

DOGS.

## CLASS.

### 1033. \*IRISH TERRIER DOG (Australian bred) (Special).

- 5324 D. P. Smith, "Inverness Monarch." (See also Class 1031.)  
 5328 W. E. L. Dash, "Ch. Eldner Pickles," red, whelped 22nd October, 1925,  
 bred by exhibitor, s Ch. Eldner Playboy (imp.), d Eldner Fiddler.

### 1034. IRISH TERRIER DOG (Open).

- 5324 D. P. Smith, "Inverness Monarch." (See also Class 1031.)  
 5328 W. E. L. Dash, "Ch. Eldner Pickles." (See also Class 1033.)  
 Challenge Prize, Irish Terrier Dog.

### 1035. \*IRISH TERRIER BITCH (Limit) (Special).

- 5321 Miss Peggie Smith, "Brendon Glean." (See also Class 1030.)  
 5322 Mrs. H. Manton, "Kilwarlin Lady." (See also Class 1030.)  
 5333 D. P. Smith, "Inverness Lassie," red, whelped 13th November, 1927, bred  
 by exhibitor, s Barney Boss, d Glenview Rogue.  
 5334 W. E. L. Dash, "Eldner Eltham," red, whelped 1st January, 1928,  
 bred by exhibitor, s Eldner Boss, d Eldner Redwing.  
 5335 W. E. L. Dash, "Eldner Redwing," red, whelped 3rd December, 1925,  
 bred by E. J. Bennet, s Ch. Celtic Pincher (imp.), d Royal Belle.

### 1036. \*IRISH TERRIER BITCH (Australian bred) (Special).

- 5321 Miss Peggie Smith, "Brendon Glean." (See also Class 1030.)  
 5322 Mrs. H. Manton, "Kilwarlin Lady." (See also Class 1030.)  
 5333 D. P. Smith, "Inverness Lassie." (See also Class 1035.)  
 5334 W. E. L. Dash, "Eldner Eltham." (See also Class 1035.)  
 5335 W. E. L. Dash, "Eldner Redwing." (See also Class 1035.)

### 1037. IRISH TERRIER BITCH (Open).

- 5321 Miss Peggie Smith, "Brendon Glean." (See also Class 1030.)  
 5322 Mrs. H. Manton, "Kilwarlin Lady." (See also Class 1030.)  
 5333 D. P. Smith, "Inverness Lassie." (See also Class 1035.)  
 5344 W. E. L. Dash, "Ch. Selwyn Lassie" (imp.), red, whelped 21st August,  
 1923, bred by F. G. Hopton, s Roughan Paddy, d Irish Treaty.  
 5334 W. E. L. Dash, "Eldner Eltham." (See also Class 1035.)  
 Challenge Prize, Irish Terrier Bitch.

### 1038. \*AIREDALE TERRIER PUPPY DOG (Special).

- 5346 B. Woodward, "Unique Chappy," black and tan, whelped 13th March,  
 1928, bred by N. C. Leslie, s Craysdale Tinker (imp), d Ch. Unique  
 Bushfire.  
 5347 W. T. Hall, "Loyalist Bill," black and tan, whelped 25th November,  
 1927, bred by exhibitor, s Loyalist, d Bonnie Wallace.  
 5348 J. and W. O'Connor, "Sandy Mac," black and tan, whelped 29th November,  
 1927, bred by W. Dabner, s Loyalist, d Peg o' My Heart.  
 5349 Norman Meyers, "Austral Spartan," black and tan, whelped 8th March,  
 1928, bred by exhibitor, s Ch. Unique Recherche, d Lady Betty.  
 5350 J. Truskett, "Kidlaw," black and tan, whelped 8th January, 1928, bred  
 by N. Meyers, s Austral Lycurgus, d Gypsy Maid.  
 5351 G. Godby, "Rex Superbus," black and tan, whelped 1st November, 1927,  
 bred by R. Ramsay, s Ch. Austral Superbus, d Riversdale Lady.

### 1039. \*AIREDALE TERRIER DOG OR BITCH (Novice) (Special).

- 5352 B. Holmes, "Truant Mixer of Killarney," black and tan, whelped 1926,  
 bred by W. J. Lucas, s Ch. Flornell Mixer, d Flornell Sunflower.  
 5353 P. Ingvorsen, "Beatrice Carlton," black and tan, whelped April, 1926,  
 bred by G. Johnson, s Carlton Senator, d Mariposa Beatrice.  
 5346 B. Woodward, "Unique Chappy." (See also Class 1038.)  
 5355 H. Morrell Williams, "Carinya Betty," black, and tan, whelped 30th  
 December, 1927, bred by T. J. Richardson, s Gunner Mac, d Lady Betty.  
 5356 Alfred G. Slanbury, "Lady Corrie," black and tan, whelped 10th Novem-  
 ber, 1927, bred by L. Monk, s Don, d Lass.  
 5357 Mrs. A. Blitz, "Sandy Superbus," black and tan, whelped 7th February,  
 1927, bred by William Williamson, s Ch. Austral Superbus, d Faithful  
 Dolly.  
 5358 J. Harvey, "Clydesdale Tym," black and tan, whelped 8th November,  
 1926, bred by A. H. Sutherland, s Clydesdale Wonder, d Our Marie.  
 5359 J. Harvey, "Lady Juno," black and tan, whelped 27th November, 1927,  
 bred by R. J. Burns, s Rufus, d Lady Biddy.  
 5360 W. T. Hall, "Lady Lucy," black and tan, whelped 25th November,  
 1927, bred by exhibitor, s Loyalist, d Bonnie Wallace.  
 5361 A. Hopkins, "Sweet Belle," black and tan, whelped 6th February,  
 1927, bred by Mrs. G. Stewart, s Active, d Mariposa.  
 5362 Glen Wilson, "Warrenbayne Banner," black and tan, whelped 11th Sep-  
 tember, 1927, bred by B. and C. Woinarski, s Ch. Austral Superbus,  
 d Preston Psyche.



# CHATEAU TANUNDA BRANDY.

## DOGS.

253

- 5363 B. and J. Carroll, "Highland Maid," black and tan, whelped 14th January, 1928, bred by exhibitors, s Star Jack, d Highland Lass.  
5364 B. and C. Woinarski, "Warrenbayne Sandy," black and tan, whelped 11th September, 1927, bred by exhibitors, s Ch. Austral Superbus, d Preston Psyche.  
5365 D. Fitzgerald, "Silburn Peter," black and tan, whelped 1st February, 1927, bred by H. F. Johnson, s Peredenid Pirate, d Preston Psyche.  
5349 Norman Meyers, "Austral Spartan." (See also Class 1038.)  
5367 A. McDonald, "Laddie," black and tan, whelped 1926, bred by exhibitor, s Eclipse, d Lass.  
5368 A. McDonald, "County Cork," black and tan, whelped 1926, bred by exhibitor, s Eclipse, d Lass.

### CLASS.

#### 1040. \*AIREDALE TERRIER DOG (Limit) (Special).

- 5346 B. Woodward, "Unique Chappy." (See also Class 1038.)  
5357 Mrs. A. Blitz, "Sandy Superbus." (See also Class 1039.)  
5358 J. Harvey, "Clydesdale Tym." (See also Class 1039.)  
5347 W. T. Hall, "Loyalist Bill." (See also Class 1038.)  
5373 A. Hopkins, "Jersey Danny," black and tan, whelped 8th April, 1926, bred by Mrs. W. Anderson, s Marnoo Garry Owen, d Bubbles.  
5374 B. and C. Woinarski, "Warrenbayne Brit," black and tan, whelped 11th September, 1927, bred by exhibitors, s Ch. Austral Superbus, d Preston Psyche.  
5365 D. Fitzgerald, "Silburn Peter." (See also Class 1039.)  
5349 Norman Meyers, "Austral Spartan." (See also Class 1038.)  
5350 J. Truskett, "Kidlaw." (See also Class 1038.)  
5367 A. McDonald, "Laddie." (See also Class 1039.)  
5368 A. McDonald, "County Cork." (See also Class 1039.)  
5380 A. S. G. Baker, "Mariposa Arab," black and tan, whelped October, 1924, bred by D. P. Walker, s Ch. Ariel Patrol, d Millicent of Mariposa.

#### 1041. AIREDALE TERRIER DOG (Open).

- 5357 Mrs. A. Blitz, "Sandy Superbus." (See also Class 1039.)  
5358 J. Harvey, "Clydesdale Tym." (See also Class 1039.)  
5373 A. Hopkins, "Jersey Danny." (See also Class 1040.)  
5384 Kantara Kennels, "Malvern Malua," black and tan, whelped 9th February, 1927, bred by R. Hale, s Ch. Austral Superbus, d Ch. Lady Malvern.  
5374 B. and C. Woinarski, "Warrenbayne Brit." (See also Class 1040.)  
5365 D. Fitzgerald, "Silburn Peter." (See also Class 1039.)  
5387 L. A. Foster, "Ch. Ardersier Roi," black and tan, whelped 1st February, 1926, bred by exhibitor, s Unique Escort, d Ch. Ardersier Sally.  
5388 Norman Meyers, "Austral Lycurgus," black and tan, whelped 7th November, 1925, bred by exhibitor, s Ilan Flyaway (imp.), d Lady Betty.  
5350 J. Truskett, "Kidlaw." (See also Class 1038.)  
5367 A. McDonald, "Laddie." (See also Class 1039.)  
5368 A. McDonald, "County Cork." (See also Class 1039.)  
5392 Miss K. Fogarty, "Ch. Mariposa Warspite," black and tan, whelped 3rd August, 1925, bred by D. P. Walker, s Ch. Aerial Patrol, d Millicent of Mariposa.

Challenge Prize, Airedale Terrier Dog.

#### 1042. \*AIREDALE TERRIER PUPPY BITCH (Special).

- 5393 H. R. Edwards, "Dande Queen," black and tan, whelped 23rd February, 1928, bred by exhibitor, s Dandenong Dande, d Malvern Margaux.  
5356 Alfred G. Slanbury, "Lady Corrie." (See also Class 1039.)  
5359 J. Harvey, "Lady Juno." (See also Class 1039.)  
5360 W. T. Hall, "Lady Lucy." (See also Class 1039.)  
5363 B. and J. Carroll, "Highland Maid." (See also Class 1039.)  
5398 Norman Meyers, "Austral Primrose," black and tan, whelped 8th March, 1928, bred by exhibitor, s Ch. Unique Recherche, d Lady Betty.

#### 1043. \*AIREDALE TERRIER BITCH (Limit) (Special).

- 5353 P. Ingvorsen, "Beatrice Carlton." (See also Class 1039.)  
5400 H. R. Edwards, "Malvern Margaux," black and tan, whelped 9th February, 1927, bred by R. Hall, s Austral Lycurgus, d Ch. Lady Malvern.  
5359 J. Harvey, "Lady Juno." (See also Class 1039.)  
5361 A. Hopkins, "Sweet Belle." (See also Class 1039.)  
5403 Mrs. Lily M. Witton, "Peggotty Mac," black and tan, whelped 17th June, 1927, bred by A. Wilcockson, s Austral Lycurgus, d Peggy Mac.  
5404 B. and C. Woinarski, "Warrenbayne Becky," black and tan, whelped 11th September, 1927, bred by exhibitors, s Ch. Austral Superbus, d Preston Psyche.  
5398 Norman Meyers, "Austral Primrose." (See also Class 1042.)



# ALFRED NOTT,

Optician.

T. & G. BUILDING,  
Cr. COLLINS & RUSSELL STS.

254

## DOGS.

### CLASS.

#### 1044. AIREDALE TERRIER BITCH (Open).

- 5406 A. Whiting, "Maryvale Tip Top," black and tan, whelped 3rd February, 1925, bred by Latchford and Johnson, s Peradeninya Pirate (imp.), d Ch. Aerial Action.
- 5400 H. R. Edwards, "Malvern Margaux." (See also Class 1043.)
- 5408 B. Woodward, "Gr. Ch. Ardersier Peggy," black and tan, whelped 22nd January, 1927, bred by L. A. Foster, s Ch. Ardersier Ray, d Ardersier Verline.
- 5356 Alfred G. Slanbury, "Lady Corrie." (See also Class 1039.)
- 5410 W. C. Hale, "Malvern Maid," black and tan, whelped 9th February, 1927, bred by R. Hale, s Ch. Austral Lycurgus, d Lady Malvern.
- 5359 J. Harvey, "Lady Juno." (See also Class 1039.)
- 5361 A. Hopkins, "Sweet Belle." (See also Class 1039.)
- 5403 Mrs. Lily M. Witton, "Peggotty Mac." (See also Class 1043.)
- 5404 B. and C. Woinarski, "Warrenbayne Becky." (See also Class 1043.)
- 5398 Norman Meyers, "Austral Primrose." (See also Class 1042.)
- Challenge Prize, Airedale Terrier Bitch.

#### 1045. \*BULL TERRIER DOG (Limit) (Special).

- 5416 J. McDiarmed, "Berrima's Great Boy," white, whelped 4th December, 1927, bred by exhibitor, s Ch. Crook's Great Boy (imp.), d Berrima Once More.

#### 1046. BULL TERRIER DOG (Open).

- 5416 J. McDiarmed, "Berrima's Great Boy." (See also Class 1045.)
- 5418 Norman E. Taylor, "Ch. Crook's Great Boy" (imp.), white, whelped 15th December, 1921, bred by G. Lee, s Gwent Graphite, d Dinah Marris.

Challenge Prize, Bull Terrier Dog.

#### 1047. \*BULL TERRIER BITCH (Limit) (Special).

- 5419 J. McDiarmed, "Berrima Betty," white, whelped 4th December, 1927, bred by exhibitor, s Ch. Crook's Great Boy (imp.), d Berrima Once More.
- 5420 J. McDiarmed, "Berrima Judy," white, whelped 30th December, 1926, bred by exhibitor, s Lellington March Along (imp.), d Berrima Once More.

#### 1048. BULL TERRIER BITCH (Open).

- 5419 J. McDiarmed, "Berrima Betty." (See also Class 1047.)
- 5420 J. McDiarmed, "Berrima Judy." (See also Class 1047.)
- Challenge Prize, Bull Terrier Bitch.

#### 1049. \*SCOTTISH TERRIER DOG (Limit) (Special).

- 5423 James Patterson, "Loch Lomond," dark brindle, whelped 27th December, 1926, bred by exhibitor, s Kilmarnock, d Cotherstone Cora.
- 5424 Alan Jaques, "Wee MacGregor," black, whelped 28th April, 1927, bred by exhibitor, s Murray Pelham Mac (imp.), d Lassie.
- 5425 P. T. Kelynaek, "Rodrick Dhu," black, brindle, whelped 3rd December, 1926, bred by Alan Jaques, s Murray Pelham Mac (imp.), d Murray Pelham Peggy (imp.).
- 5426 Harold Luxton, "Angus," black, whelped 19th October, 1927, bred by Alan Jaques, s Murray Pelham Mac, d Lassie.

#### 1050. SCOTTISH TERRIER DOG (Open).

- 5427 T. W. Vandersluys, "Dumbarton Mack," brindle, whelped 27th September, 1926, bred by exhibitor, s Straun Murray Pelham Brane (imp.), d Peg O'Dunoon.
- 5423 James Patterson, "Loch Lomond." (See also Class 1049.)
- 5429 Alan Jaques, "Sandy Mac," black brindle, whelped 27th March, 1926, bred by exhibitor, s Murray Pelham Mac (imp.), d Heather.
- 5425 P. T. Kelynaek, "Rodrick Dhu." (See also Class 1049.)
- 5426 Harold Luxton, "Angus." (See also Class 1049.)
- Challenge Prize, Scottish Terrier Dog.

#### 1051. \*SCOTTISH TERRIER BITCH (Limit) (Special).

- 5432 C. Pilkington, "Boltonian Lassie," brindle, whelped 1st January, 1923, bred by exhibitor, s Sandy Mac, d Boltonian Bess.
- 5433 James Patterson, "Cotherstone Cora," black, whelped 18th November, 1924, bred by H. A. Richardson, s Laidon Lux (imp.), d Cotherstone Cos (imp.).
- 5434 Alan Jaques, "Wee Jessie Mac," black, whelped 4th January 1927, bred by exhibitor, s Murray Pelham Mac (imp.), d Jean.



**EYE-SIGHT IS YOUR MOST PRECIOUS POSSESSION, GUARD IT!**

**ALFRED NOTT.**

**T. and G. Building, Cr. Collins and Russell Streets.**

**DOGS.**

255

**CLASS.**

**1052. SCOTTISH TERRIER BITCH (Open).**

- 5432 C. Pilkington, "Boltonian Lassie." (See also Class 1051.)  
5433 James Patterson, "Cotherstone Cora." (See also Class 1051.)  
Challenge Prize, Scottish Terrier Bitch.

**1053. \*CAIRN TERRIER DOG OR BITCH (Limit) (Special).**

- 5437 Miss Judith Grieve, "Ghillie o' the Isles," grey, whelped 23rd November, 1927, bred by Mrs. M. G. Robertson, s Strathshaw Mac (imp.), d Strathshaw Cara.  
5438 Mrs. M. G. Robertson, "Roderick o' the Isles," light wheaten brindle, whelped 29th January, 1928, bred by Mrs. Murray Dawson, s Fearau Glas of Fair City, d Wirra Sally.  
5439 Master David Knox, "Sean of Croglin" (imp.), dark silver brindle, whelped 18th October, 1925, bred by Croglin Kennels, s Tackle, d Knipton Sally.  
5440 Miss N. M. Patterson, "Strathshaw Beppie," grey brindle, whelped 4th September, 1927, bred by exhibitor, s Ch. Boy of Holshaw (imp.), d Strathshaw Bonnie (imp.).

**1054. CAIRN TERRIER DOG (Open).**

- 5437 Miss Judith Grieve, "Ghillie o' the Isles." (See also Class 1053.)  
5438 Mrs. M. G. Robertson, "Roderick o' the Isles." (See also Class 1053.)  
5439 Master David Knox, "Sean of Croglin" (imp.). (See also Class 1053.)  
5444 Miss N. M. Patterson, "Ch. Boy of Holshaw" (imp.), golden brindle, whelped 14th August, 1923, bred by Mrs. Vaughan, s Scamp of Holshaw, d Judy of Holshaw.

**1055. CAIRN TERRIER BITCH (Open).**

- 5445 Miss N. M. Patterson, "Strathshaw Bonnie" (imp.), grey brindle, whelped 14th May, 1925, bred by Mrs. H. Clark, s Zep of Aldie, d Miss Sheila.  
Challenge Prize, Cairn Terrier Dog.  
Challenge Prize, Cairn Terrier Bitch.

**1056. SEALYHAM TERRIER DOG (Open).**

- 5446 Madame Ronel, "White George" (imp.), white, whelped 26th November, 1925, bred by Miss B. Gibbon, s Winning Card, d Samphue Sheila.  
5447 C. R. Merrillees, "Shere Nobby," white, whelped April, 1926, bred by W. Stansfield, s Ch. Homestead Dod, d Brash Bo Peep.

**1057. SEALYHAM TERRIER BITCH (Open).**

No Entry.  
Challenge Prize, Sealyham Terrier Dog.  
Challenge Prize, Sealyham Terrier Bitch.

**1058. \*ENGLISH SETTER DOG (Novice) (Special).**

- 5448 J. McCullagh, "Merton Montie," blue belton, whelped 25th April, 1926, bred by C. O. Kells, s Birthday Gift, d Blue Bell.  
5449 V. Thomas, "Great Gift," blue-belton, whelped 7th October, 1923, bred by exhibitor, s Sprinter d Lady Gift.  
5450 L. W. Tibb, "Spark Elect," black and white, whelped 25th October, 1927, bred by T. Wally, s Quick Shot, d Carina.  
5451 A. Strange, "Rexona," blue belton, whelped 26th April, 1926, bred by T. Mills, s Prince Hama, d Letta Reddie.  
5452 C. H. Drew, "Paul," blue and white, whelped 18th October, 1927, bred by Mrs. M. Flyger, s Guntrust, d Enzed Kotiro.  
5453 H. O. Palmer, "Spot," black and white, whelped December, 1926.  
5454 Mrs. H. Dinwoodie, "Ned Kelly," black and white, whelped 11th December, 1927, bred by Mr. Baines, d Rachael.

**1059. \*ENGLISH SETTER PUPPY DOG (Special).**

- 5450 L. W. Tibb, "Spark Elect." (See also Class 1058.)  
5456 Mrs. Mary Timmins, "Enzed Silver King," whelped 24th October, 1927, s Ch. Gun Trust, d Enzed Kotiro.  
5452 C. H. Drew, "Paul." (See also Class 1058.)  
5458 J. De Graffe, "Mont Sprinter," blue and white, whelped 11th December, 1927, bred by exhibitor, s Cromdale Shot, d Mont Minnie.  
5459 R. B. Ottery, "Memme," lemon and white, whelped 1st February, 1928, bred by F. Johnston, s Glenwatha Blue Shot, d Lemon Belle III.  
5460 R. B. Ottery, "Snowy," lemon and white, whelped 1st February, 1928, bred by F. Johnston, s Glenwatha Blue Shot, d Lemon Belle III.  
5454 Mrs. H. Dinwoodie, "Ned Kelly." (See also Class 1058.)



# Ford Estates, Geelong

ENCOURAGE INSPECTION BEFORE PURCHASE, WITHOUT  
ANY OBLIGATION.

256

## DOGS.

### CLASS.

#### 1060. \*ENGLISH SETTER DOG (Limit) (Special).

- 5449 V. Thomas, "Great Gift." (See also Class 1058.)  
5450 L. W. Tibb, "Spark Elect." (See also Class 1058.)  
5456 Mrs. Mary Timmins, "Enzed Silver King." (See also Class 1059.)  
5465 Mrs. M. J. O'Halloran, "Freckles," blue and white, whelped 28th February, 1926, bred by C. A. Potter, s Digger, d Dolly.  
5466 Mrs. A. H. McIntosh, "Sunshine Boy," black and white, whelped 6th January, 1927, bred by exhibitor, s Sunshine Mac, d Lady Glenn.  
5452 C. H. Drew, "Paul." (See also Class 1058.)

#### 1061. ENGLISH SETTER DOG (Open).

- 5449 V. Thomas, "Great Gift." (See also Class 1058.)  
5469 J. B. North, "Elmo Patch," blue belton, whelped 28th November, 1924, bred by Shallard and North, s Ch. Primley Bruno (imp.), d Elmo Trixie.  
5470 J. B. North, "Elmo Beppo," blue belton, whelped 28th November, 1924, bred by Shallard and North, s Ch. Primley Bruno (imp.), d Elmo Trixie.  
5450 L. W. Tibb, "Spark Elect." (See also Class 1058.)  
5456 Mrs. Mary Timmins, "Enzed Silver King." (See also Class 1059.)  
5473 Shallard Bros., "Ch. Primley Bruno" (imp.), blue belton, whelped 10th July, 1922, bred by H. Whitley, s Primley Mahratta, d Primley Marion.  
5474 Shallard Bros., "Ch. Elmo Redlight," lemon belton, whelped 19th August, 1924, bred by exhibitors, s Bracleigh Shot, d Ch. Elmo Topsy.  
5465 Mrs. M. J. O'Halloran, "Freckles." (See also Class 1060.)  
5476 R. Irvine, "Burkland Patch," white, blue specks, whelped 10th October, 1925, bred by W. Onslow, s Elmo Patch, d Nellie Burk.

Challenge Prize, English Setter Dog.

#### 1062. \*ENGLISH SETTER BITCH (Novice) (Special).

- 5477 W. K. Onslow, "Burkland Floss," blue belton, whelped 22nd August, 1927, bred by exhibitor, s Elmo Patch, d Nellie Burk.  
5478 Shallard Bros., "Elmo Flower," blue belton, whelped 1st January, 1928, bred by exhibitors, s Ch. Primley Bruno (imp.), d Ch. Elmo Kit.  
5479 Mrs. L. Hardiman, "Nell," blue belton.

#### 1063. \*ENGLISH SETTER PUPPY BITCH (Special).

- 5480 Shallard Bros., "Elmo Dawn," blue belton, whelped 1st January, 1928, bred by exhibitors, s Ch. Primley Bruno (imp.), d Ch. Elmo Kit.

#### 1064. \*ENGLISH SETTER BITCH (Limit) (Special).

- 5477 W. K. Onslow, "Burkland Floss." (See also Class 1062.)  
5482 C. O. Rolls, "Merton Bell," black and white, whelped 27th November, 1924, bred by exhibitor, s Nipper, d Blue Bell.  
5483 Mrs. L. Hardiman, "Nell," blue belton.  
5484 J. B. North, "Moreton Haidee," blue belton, whelped 29th March, 1927, bred by exhibitor, s Ch. Primley Bruno (imp.), d Elmo Trixie.  
5485 Shallard Bros., "Elmo Flora," blue belton, whelped 8th June, 1925, bred by exhibitors, s Ch. Primley Bruno (imp.), d Ch. Elmo Topsy.

#### 1065. ENGLISH SETTER BITCH (Open).

- 5486 Mrs. L. Hardiman, "Lady Nell," black and white, whelped 26th September, 1925, bred by exhibitor, s Brocleigh Don, d Nell.  
5487 J. B. North, "Elmo Trixie" tricolour, whelped 28th November, 1922, bred by Shallard Bros., s Gd. Ch. Burkland Tassie, d Elmo Jill.  
5484 J. B. North, "Moreton Haidee." (See also Class 1064.)  
5489 E. E. Simpson, "Elmo Leah," blue and white, whelped 18th August, 1923, bred by S. Shallard, s Bracleigh Shot, d Ch. Elmo Topsy.  
5485 Shallard Bros., "Elmo Flora." (See also Class 1064.)  
5491 Shallard Bros., "Ch. Elmo Kit," blue belton, bred by Mr. Bourke, s Bruce, d Peggy.  
5492 C. O. Rolls, "Merton Bell," white and black, whelped 27th November, 1924, bred by exhibitor, s Nipper, d Blue Bell.  
5493 Robert G. Deane, "Ch. Black Eyed Susan," blue belton, whelped 17th July, 1927, bred by exhibitor, s Ch. Gun Trust, d Western Queen.  
5494 Robert G. Deane, "Ch. Doom of Darren" (imp.), blue belton, whelped 14th April, 1926, bred by Dr. Randall, s Ch. O By Jingo, d Emlyn Bell.

Challenge Prize, English Setter Bitch.



Call, 'Phone, or Write,  
**F. J. ANDREW, PTY. LTD, 314 COLLINS ST., MELB.**  
**Phone M2744, are the Sole Controlling Agents.**

DOGS.

1928

257

**CLASS.**

**1066. \*IRISH SETTER PUPPY DOG OR BITCH (Special).**

- 5495 C. O. Rolls, "Merton Morris," red, whelped 9th November, 1927, bred by W. Oates, s Wonga, d Ginger's Pride.
- 5496 J. Martin, "Duke of Athlone," red, whelped 12th December, 1927, bred by R. B. Ottery, s Ch. Irish Prince, d Irish Diadem.
- 5497 George Taylor, "Scarlett Runner," red, whelped 29th November, 1927, bred by R. B. Ottery, s Wizbang Bolney (imp.), d Irish Jewel.
- 5498 Mrs. G. W. Haines, "Trixie Haines," red, whelped 28th November, 1927, bred by R. Rust, s Digger Boy, d Eurobin Belle.
- 5499 R. Rust, "Eurobin Boy," red, whelped 28th November, 1927, bred by exhibitor, s Gd. Ch. Digger Boy, d Eurobin Bella.
- 5500 Mrs. Leura Clarkson, "Kingston Shot," red, whelped 10th November, 1927, bred by W. Perrott, s Kingston Pride, d Kingston Bride.
- 5501 Mrs. Leura Clarkson, "Molly's Robe 2nd," red, whelped 10th November, 1927, bred by exhibitor, s Kingston Pride, d Kingston Bride.
- 5502 J. Hassell, "Colin," red, whelped 25th December, 1927, bred by J. Barrie, s Freeland Shot, d Colleen.
- 5503 D. C. Swanson, "Treasure Trove," red, whelped 29th November, 1927, bred by R. B. Ottery, s Wizbang Bolney (imp.), d Irish Jewel.
- 5504 F. H. Wurfel, "Irish Colleen," red, whelped January, 1928, bred by R. Bush, s Gd. Ch. Digger Boy, d Eurobin Bella.
- 5505 F. B. Johnson, "Shrapnell," red, whelped 29th November, 1927, bred by R. B. Ottery, s Wizbang Bolney (imp.), d Irish Jewel.
- 5506 E. Ottery, "Irish Coronet," red, whelped 12th December, 1927, bred by R. B. Ottery, s Ch. Irish Prince, d Irish Diadem.
- 5507 Miss Jean McHarg, "Son of a Gun," red, whelped 29th November, 1927, bred by R. B. Ottery, s Wizbang Bolney (imp.), d Irish Jewel.
- 5508 Mr. and Mrs. Thorold Fink, "Peter the Pirate," red, whelped 15th November, 1927, bred by Thorold Fink, s Wizbang Buccaneer, d Wizbang Bess (imp.).
- 5509 Isaac Joseph Corns, "Red Rob Roy," red, whelped 8th December, 1927, bred by Mrs. N. C. Kennedy, s Boy Joker, d Kingston Meadow Maid.
- 5510 R. B. Ottery, "Irish Maid," red, whelped 29th November, 1927, bred by exhibitor, s Wizbang Bolney (imp.), d Irish Jewel.
- 5511 R. B. Ottery, "Irish Tiara," red, whelped 29th November, 1927, bred by exhibitor, s Wizbang Bolney (imp.), d Irish Jewel.
- 5512 Charles Henty, "Ginger Mick," red, whelped 29th December, 1927, bred by exhibitor, s Ginger.

**1067. \*IRISH SETTER DOG (Limit) (Special).**

- 5513 H. W. Sherlock, "Hastings Peter," dark brown, whelped 3rd June, 1927.
- 5496 J. Martin, "Duke of Athlone." (See also Class 1066.)
- 5500 Mrs. Leura Clarkson, "Kingston Shot." (See also Class 1066.)
- 5502 J. Hassell, "Colin." (See also Class 1066.)
- 5517 A. G. Newman, "Hepburn Spa," red, bred by Mr. Clarkson, s Grampian Pride, d Maori Girl.
- 5503 D. C. Swanson, "Treasure Trove." (See also Class 1066.)
- 5519 E. P. Olliver, "Rusty Bill," red, whelped 5th August, 1927, bred by J. Berry, s Ginger, d Peggy O'Neill.
- 5507 Miss Jean McHarg, "Son of a Gun." (See also Class 1066.)
- 5508 Mr. and Mrs. Thorold Fink, "Peter the Pirate." (See also Class 1066.)
- 5522 J. De Graffe, "Mont Laddie," red, whelped 14th January, 1927, bred by R. B. Ottery, s Ch. Irish Prince, d Red Nell.
- 5523 James Barrie, "Wollondilly Duke," red, whelped 13th September, 1927, bred by G. L. Wiles, s Glenderry Prince, d Glenderry Maureen.
- 5524 F. J. Le Leu, "Prince Alwyn," red, whelped October, 1925, bred by J. Magea.
- 5525 Miss Joan Neuendorf, "Questa Prince," red, whelped 1st September, 1927, bred by R. B. Ottery, s Ch. Irish Prince, d Nell.
- 5526 R. B. Ottery, "Irish Duke," red, whelped 20th March, 1927, bred by exhibitor, s Ch. Irish Prince, d Irish Jewel.

**1068. IRISH SETTER DOG (Open).**

- 5527 N. J. Griffith, "Ch. Wollondilly King," red, whelped 23rd June, 1926, bred by G. L. Wiles, s Glenderry Prince (imp.), d Glenderry Maureen (imp.).
- 5513 H. W. Sherlock, "Hastings Peter." (See also Class 1067.)
- 5529 Mrs. G. W. Haines, "Greener Shot," red, whelped 1926, bred by J. Perrett, s Kingston Pride, d Kingston Bride.
- 5502 J. Hassell, "Colin." (See also Class 1066.)
- 5517 A. G. Newman, "Hepburn Spa." (See also Class 1067.)
- 5532 R. B. Ottery, "Ch. Irish Prince," red, whelped May, 1924, bred by J. De Graffe, s Sam, d Floss.



# SEPPELT'S FAMOUS WINES.

258

DOGS.

1928

- 5503 D. C. Swanson, "Treasure Trove." (See also Class 1066.)  
 5534 Thorold Fink, "Wizbang Bolney" (imp.), red, whelped 14th January, 1926, bred by Miss S. Fincham, s Wizbang Buccaneer, d Wizbang Red Rhona.  
 5523 James Barrie, "Wollondilly Duke." (See also Class 1067.)  
 5536 James Barrie, "Freeland Barry," red, whelped April, 1923, bred by exhibitor, s Prince Conrad, d Ellie.  
 5524 F. J. Le Leu, "Prince Alwyn." (See also Class 1067.)  
 5525 Miss Joan Neuendorf, "Questa Prince." (See also Class 1067.)  
 Challenge Prize, Irish Setter Dog.

## CLASS.

### 1069. \*IRISH SETTER BITCH (Limit) (Special).

- 5539 N. J. Griffith, "Cymuran Spruce" (imp.), red, whelped 15th September, 1927, bred by Miss E. L. Terry, s Letchworth Smasha, d Cymuran Hazle.  
 5540 G. L. Wiles, "Glenderry Maureen" (imp.), red, whelped 24th September, 1924, bred by Mrs. Llewellyn, s Cappagh Chieftain, d Oonagh of Currane.  
 5497 George Taylor, "Scarlet Runner." (See also Class 1066.)  
 5501 Mrs. Leura Clarkson, "Molly's Robe 2nd." (See also Class 1066.)  
 5505 F. B. Johnson, "Shrapnel." (See also Class 1066.)  
 5544 Thorold Fink, "Wizbang Bess" (imp.), red, whelped 29th September, 1926, bred by F. H. Wright, s Rorse of Dorian, d Wizbang Queen of Arlesley.  
 5545 Mrs. N. C. Kennedy, "Kingston Meadow Maid," red, whelped 26th February, 1926, bred by W. Perrott, s Kingston Pride, d Kingston Lass.  
 5546 R. B. Ottery, "Irish Colleen," red, whelped 20th March, 1927, bred by exhibitor, s Ch. Irish Prince, d Irish Jewel.  
 5547 H. O. Palmer, "Gyp," brown, whelped 16th February, 1927, bred by J. C. Harrison, s Ch. Digger Boy, d Little Colleen.  
 5548 Charles Henty, "Balwyn Belle," red, whelped 29th December, 1925.

### 1070. IRISH SETTER BITCH.

- 5540 G. L. Wiles, "Glenderry Maureen" (imp.). (See also Class 1069.)  
 5497 George Taylor, "Scarlett Runner." (See also Class 1066.)  
 5551 Miss D. J. Lyons, "Austin Brownie," whelped September, 1926, bred by A. E. Blurton, s Lord Sunburst, d Milroy Brownie.  
 5505 F. B. Johnson, "Shrapnel." (See also Class 1066.)  
 5553 F. J. Quinlan, "Sheillah," red, whelped 28th October, 1925, bred by Mr. McCarty, s Kerry Mit, d Juno.  
 5548 Charles Henty, "Balwyn Belle." (See also Class 1069.)  
 5545 Mrs. N. C. Kennedy, "Kingston Meadow Maid." (See also Class 1069.)  
 5544 Thorold Fink, "Wizbang Bess" (imp.). (See also Class 1069.)  
 5557 M. W. Cane, "Killarney Kate," red, whelped 27th March, 1926, bred by R. B. Ottery, s Ch. Irish Prince, d Irish Cheeky.  
 5546 R. B. Ottery, "Irish Colleen." (See also Class 1069.)  
 5559 R. B. Ottery, "Irish Jewel," red whelped 19th October, 1925, bred by exhibitor, s Sam, d Irish Cheeky.

Challenge Prize, Irish Setter Bitch.

### 1071. \*GORDON SETTER DOG OR BITCH (Limit) (Special).

- 5560 E. Boddington, "Scottish Laddie," black and tan, whelped 19th June, 1926, bred by exhibitor, s Scottish Rover, d Scottish Lill.  
 5561 E. Boddington, "Scottish Lass," black and tan, whelped 30th March, 1927, bred by exhibitor, s Scottish Glen, d Scottish Rose.  
 5562 A. E. Prentice, "Fair," black and tan, whelped 20th October, 1927, bred by J. Emmins, s Ch. Captain Jack, d Ballyang Queenie.  
 5563 A. E. Prentice, "Nelly," black and tan, whelped 20th October, 1927, bred by J. Emmins, s Ch. Captain Jack, d Ballyang Queenie.  
 5564 E. Boddington, "Scottish Glen," black and tan, whelped 5th December, 1924, bred by exhibitor, s Little Jock, d Floss.  
 5565 E. Boddington, "Scottish Lill," black and tan, whelped 5th December, 1924, bred by exhibitor, s Little Jock, d Floss.

### 1072. GORDON SETTER DOG (Open).

- 5566 E. Boddington, "Scottish Rover," black and tan, whelped 6th August, 1920, bred by E. Pentrieth, s Ballarat Joe, d Bell.  
 5567 E. Prenzel, "Black Prince," black and tan, whelped 20th January, 1927, bred by J. Werry, s Roseberry Jack, d Lass 2nd.  
 5568 A. E. Prentice, "Ch. Captain Jack," black and tan, whelped 18th November, 1922, bred by A. E. Boyce, s Captain Wallis, d Lady Norfolk.  
 5569 F. J. Allen, "Colonel Rex," black and tan, whelped 16th June, 1920, bred by R. Millichip, s Prince, d Aust. Lass.

Challenge Prize, Gordon Setter Dog.



# CHATEAU TANUNDA BRANDY.

DOGS.

259

## CLASS.

### 1073. GORDON SETTER BITCH (Open).

- 5570 E. Boddington, "Scottish Rose," black and tan, whelped 6th December, 1925, bred by exhibitor, s Scottish Rover, d Floss.  
5571 William F. Folwell, "Lady Bess," black and tan, whelped 15th November, 1925, bred by exhibitor, s Captain Jack, d Lady Floss.  
5572 A. E. Prentice, "Lady Heather Bell," black and tan, whelped 9th November, 1925, bred by Mr. Davis, s Ch. Captain Jack, d Lady Floss.  
5573 D. J. Phelan, "Lock Abbey Queen," black and tan, whelped 9th November, 1925, bred by R. B. Ottery, s Prince, d Fulton Lass.  
Challenge Prize, Gordon Setter Bitch.

### 1074. \*POINTER DOG (Novice) (Special).

- 5574 M. Humphrey, "Wilfull Lad," liver and white, whelped 7th November, 1926, bred by exhibitor, s Lancashire Lad, d Bonny Bell.  
5575 H. Bowers, "Don Junior," liver and white, whelped 15th May, 1927, bred by W. Sporton, s Don, d Highland Micaw.  
5576 C. Eldred, "Sir Rolder," liver and white, whelped 3th January, 1928, bred by L. C. Eldred, s Ch. Count Redlor, d Nell Missen.  
5577 H. Taylor, "Dick Missen," liver and white, whelped 20th January, 1927, bred by Eldred and Taylor, s Royal Ranger, d Nell Missen.  
5578 J. Reed, "Missen Jun," liver and white, whelped 20th January, 1927, bred by Eldred and Taylor, s Royal Ranger, d Nell Missen.  
5579 J. Edmonds, "Ned Kenilworth," liver and white, whelped 30th September, 1927, bred by exhibitor, s Kenilworth Chips, d Nell.  
5580 J. De Graffe, "Mont Jack," liver and white, whelped 18th June, 1927, bred by Mr. Curtis, s Marathon Lad, d Glen Waverley Jess.  
5581 A. Gullock, "Colonel James," liver and white, whelped 15th May, 1927, bred by W. Reilly.  
5586 Charles Beherendt, "Stout Fella," liver and white, whelped 12th July, 1927, s Major, d Flossie.

### 1075. \*POINTER PUPPY DOG (Special).

- 5576 C. Eldred, "Sir Rolder." (See also Class 1074.)  
5583 H. Taylor, "Rex Missen," liver and white, whelped 10th February, 1928, bred by Eldred and Taylor, s Royal Ranger, d Brighton Bell.  
5584 J. Reed, "Waratah," liver and white, whelped 10th February, 1928, bred by Eldred and Taylor, s Royal Ranger, d Brighton Bell.  
5585 Mrs. M. Calvert, "Lancashire Pal," liver and white, whelped 8th October, 1927, bred by exhibitor, s Ch. Lancashire Lad, d Lancashire Madge.  
5579 J. Edmonds, "Ned Kenilworth." (See also Class 1074.)  
5588 W. J. Drever, "Mick," liver and white, whelped October, 1927, bred by exhibitor, s Hickenbotham Ponto, d Drever's Nelly.  
5589 Hocking and Neuendorf, "Cashmore Rufus," liver and white, whelped 1st January, 1928, bred by exhibitors, s Ch. Cashmore Jack, d Ch. Cashmore Biddy.  
5590 J. Sarkies, "Cashmore Carlo," liver and white, whelped January, 1928, bred by Hocking and Neuendorf, s Ch. Cashmore Lord Tol, d Cashmore Rita.

### 1076. \*POINTER DOG (Limit) (Special).

- 5574 M. Humphrey, "Wilfull Lad." (See also Class 1074.)  
5575 H. Bowers, "Don Junior." (See also Class 1074.)  
5593 G. Newland, "Belmont Boy," liver and white, whelped April, 1925, bred by R. Wilson, jun., s Ned.  
5594 H. Taylor, "Royal Ranger," liver and white, whelped 10th December, 1925, bred by Eldred and Taylor, s Ch. Cashmore Lord Tol, d Nada Bell.  
5577 H. Taylor, "Dick Missen." (See also Class 1074.)  
5596 Hocking and Neuendorf, "Cashmore Trigger," liver and white.  
5597 D. J. Phelan, "Lord Royal," liver and white, whelped 15th July, 1927, bred by exhibitor, s Cashmore Robin, d Lady Gyp.  
5585 Mrs. M. Calvert, "Lancashire Pal." (See also Class 1075.)  
5599 J. De Graffe, "Cromdale Lad," liver and white, whelped 29th September, 1925, bred by V. Steet, s Penwortham Premier, d Marathon Judy.  
5600 H. A. Glasgow, "Bonzo Boy," liver and white, whelped 29th December, 1926, bred by exhibitor, s Bonnie Laddie, d Brown Bess.  
5601 Hocking and Neuendorf, "Cashmore Benpo," liver and white, whelped 26th May, 1921, bred by exhibitors, s Ch. Cashmore Lord Tol, d Meg.  
5602 Hocking and Neuendorf, "Cashmore Bacchus," liver and white, whelped 4th August, 1927, bred by L. Bird, s Cashmore Barry, d Cashmore Brenda.

### 1077. POINTER DOG (Open).

- 5574 M. Humphrey, "Wilfull Lad." (See also Class 1074.)



# SEPPELT'S FAMOUS WINES.

260

## DOGS.

- 5604 Eldred and Taylor, "Ch. Count Redlor," liver and white, whelped 20th December, 1925, bred by exhibitors, s Ch. Cashmore Lord Tol, d Nada Bell.
- 5605 Mrs. M. Calvert, "Ch. Lancashire Lad," liver and white, whelped 3rd November, 1922, bred by exhibitor, s Ch. Lord Gwynne, d Lady Lancaster.
- 5606 Hocking and Neuendorf, "Ch. Cashmore Flink," liver and white, whelped 26th May, 1921, bred by D. Phelan, s Ch. Cashmore Lord Tol, d Meg.
- 5601 Hocking and Neuendorf, "Cashmore Beppo." (See also Class 1076.)
- 5608 Hocking and Neuendorf, "Ch. Cashmore Jack," liver and white.
- 5602 Hocking and Neuendorf, "Cashmore Bacchus." (See also Class 1076.)

### CLASS.

#### 1078. \*POINTER BITCH (Novice) (Special).

- 5610 H. Taylor, "Nada Missen," liver and white, whelped 10th February, 1928, bred by Eldred and Taylor, s Royal Ranger, d Brighton Bell.
- 5611 A. G. Newman, "Chance," liver and white, whelped 30th September, 1927, bred by Mr. Pearson, s Royal Rex, d Ruby Missen.
- 5612 J. Edmonds, "Nell," black and white, whelped September, 1923, bred by exhibitor.
- 5613 R. McGowan, "Ithaca Flossie," liver and white, whelped 11th November, 1925, bred by H. Thomas, s Ch. Lord Gwynne, d Sport.
- 5614 R. H. Sutton, "Larpent Princess Beatrice," liver and white, whelped 14th November, 1924, bred by W. Freeman, s Yank, d Princess Gwynne.

#### 1079. \*POINTER PUPPY BITCH (Special).

- 5610 H. Taylor, "Nada Missen." (See also Class 1078.)
- 5616 Mrs. M. Calvert, "Lancashire Punda," liver and white, whelped 1st November, 1927, bred by exhibitor, s Ch. Lancashire Lad, d Lady Lancaster.
- 5611 A. G. Newman, "Chance." (See also Class 1078.)
- 5618 E. Sewart, "Lady Mitcham," liver and white, whelped 15th November, 1927, bred by exhibitor, s Mitcham Shadow, d Mitcham Girl.
- 5619 Hocking and Neuendorf, "Cashmore Ruby," liver and white, whelped January, 1928, bred by exhibitors, s Cashmore Lord Tol, d Cashmore Rita.

#### 1080. \*POINTER BITCH (Limit) (Special).

- 5620 Arthur Brown, "Silver Bell," black and white, whelped 1st February, 1926, s Shot, d Bell.
- 5611 A. G. Newman, "Chance." (See also Class 1078.)
- 5613 R. McGowan, "Ithaca Flossie." (See also Class 1078.)
- 5623 R. H. Sutton, "Larpent Nada," liver and white, whelped 3rd March, 1926, bred by Hocking and Neuendorf, s Ch. Cashmore Lord Tol, d Cashmore Kenda.
- 5624 V. Steet, "Marathon Beth," liver and white, whelped 29th November, 1924, bred by exhibitor, s Penwortha Premier (imp.), d Com. Gd. Ch. Marathon Belle.
- 5625 V. Steet, "Marathon Jazz," liver and white, whelped 29th November, 1924, bred by exhibitor, s Penwortha Premier (imp.), d Com. Gd. Ch. Marathon Belle.

#### 1081. POINTER BITCH (Open).

- 5626 Mrs. M. Calvert, "Ch. Lancashire Lass," liver and white, whelped 3rd November, 1922, bred by exhibitor, s Ch. Lord Gwynne, d Lady Lancaster.
- 5627 E. Sewart, "Mitcham Girl," liver and white, whelped 23rd October, 1924, bred by H. Thomas, s Lord Gwynne, d Sport.
- 5628 Hocking and Neuendorf, "Ch. Cashmore Biddy," liver and white, whelped 23rd December, 1923, bred by exhibitors, s Ch. Cashmore Lord Tol, d Cashmore Kenda.
- 5624 V. Steet, "Marathon Beth." (See also Class 1080.)
- 5625 V. Steet, "Marathon Jazz." (See also Class 1080.)

Challenge Prize, Pointer Dog.

Challenge Prize, Pointer Bitch.

#### 1082. \*SPANIEL (COCKER) PUPPY DOG OR BITCH (Special).

- 5631 Mr. and Mrs. E. Henderson, "Welwyn Bobette," black, whelped 25th January, 1928, bred by exhibitors, s Ch. Yurnga Bo'sun, d Yurnga Belle.
- 5632 Mr. and Mrs. E. Henderson, "Welwyn Blaze," black, whelped 25th January, 1928, bred by exhibitors, s Ch. Yurnga Bo'sun, d Yurnga Belle.
- 5633 Mr. and Mrs. A. Fraser, "Bougainville Rima," tricolour, whelped 6th December, 1927, bred by Mr. Dall, s Papanui Rufus, d Ch. Braevel Bluette.



# CHATEAU TANUNDA BRANDY.

## DOGS.

261

- 5634 W. Gordon Hampton, "Lundie Fortuna," blue roan, whelped 20th December, 1927, bred by exhibitor, s Gd. Ch. Braeval Bean, d Ch. Noswal Queenie.  
 5635 Mrs. L. B. Conolly, "Dalston Desmond," tricolour, whelped 5th December, 1927, bred by W. Murray Dall, s Papanui Rufus, d Ch. Braeval Bluette.  
 5636 Burns and Gray, "Warrawing Ventura," golden, whelped 8th February, 1928, bred by Mrs. Gene Burns, s Blackthorn of Lightwater, d Ottershaw Red Pen (imp.).

### CLASS.

#### 1083. \*SPANIEL (COCKER) DOG (Limit) (Special).

- 5637 J. B. North, "Yurnga Bulwark," black, whelped 28th February, 1926, bred by V. Mathews, s Yurnga Bo'sun, d Yurnga Bychance.  
 5638 W. L. Hunter, "Black Watch," black, whelped August, 1924, bred by Mrs. Morgan, s Dooney's Son, d Rosstrevor Patricia.  
 5639 E. A. Davenport, "Crooma," liver and white, whelped 26th September, 1927, bred by J. P. Emmerton, s Montie, d Bubbles.  
 5640 B. E. Carnegie, "Jack," black, whelped February, 1926.  
 5641 A. H. Davies, "Noble Prince," black, whelped 16th September, 1926, bred by E. R. Davies, s Digger Prince, d Yurnga Blue Mist.  
 5642 D. D. Riley, "Yurnga Roger," black, whelped 14th November, 1925, bred by V. Mathews, s Yurnga Ben, d Ch. Bexley Fan.  
 5635 Mrs. L. B. Conolly, "Dalston Desmond." (See also Class 1082.)  
 5644 G. A. G. Moore, "Young Moorabbin Nigger Boy," black, whelped 8th January, 1924, bred by exhibitor, s Moorabbin Nigger Boy, d Lassie.

#### 1084. \*SPANIEL (COCKER) DOG (Australian bred) (Special).

- 5637 J. B. North, "Yurnga Bulwark." (See also Class 1083.)  
 5646 Mr. and Mrs. A. Fraser, "Bougainville Buka," black, whelped 26th March, 1925, bred by Mr. Prosser, s Ch. Moorabbin Banjo, d Auburn Gypsy.  
 5638 W. L. Hunter, "Black Watch." (See also Class 1083.)  
 5639 E. A. Davenport, "Crooma." (See also Class 1083.)  
 5649 H. G. Philbrick, "Rocklyn Ranji," black, whelped 27th November, 1921, bred by D. Saunders, s Ch. Buckingham Jellicoe, d Ardilla Lass.  
 5650 E. G. Bell, "Yurnga Pilot," black, whelped 20th October, 1926, bred by V. Mathews, s Ch. Yurnga Bo'sun, d Bexley Jess.  
 5641 A. H. Davies, "Noble Prince." (See also Class 1083.)  
 5635 Mrs. L. B. Conolly, "Dalston Desmond." (See also Class 1082.)  
 5653 V. A. H. Mathews, "Ch. Yurnga Bo'sun," black, whelped 24th March, 1924, bred by exhibitor, s Yurnga Ben, d Bonny Bud.  
 5654 E. R. Davies, "Merri Prince," black, whelped 12th September, 1924, bred by exhibitor, s Digger Prince, d Merri Lass.  
 5644 G. A. G. Moore, "Young Moorabbin Nigger Boy." (See also Class 1083.)

#### 1085. SPANIEL (COCKER) DOG (Open).

- 5656 Legge and O'Neill, "Foreglow of Ware" (imp.), black, whelped 29th July, 1925, bred by Mrs. Davidson, s Emerald of Ware, d Charleston Dawn.  
 5637 J. B. North, "Yurnga Bulwark." (See also Class 1083.)  
 5649 H. G. Philbrick, "Rocklyn Ranji." (See also Class 1084.)  
 5650 E. G. Bell, "Yurnga Pilot." (See also Class 1084.)  
 5641 A. H. Davies, "Noble Prince." (See also Class 1083.)  
 5653 V. A. H. Mathews, "Yurnga Bo'sun." (See also Class 1084.)  
 5662 V. A. H. Mathews, "Church-Leigh Crusader" (imp.), blue roan, whelped 30th June, 1925, bred by M. O. Shirres, s Ch. Invader of Ware, d Blue Bell of Felbrigg.  
 5654 E. R. Davies, "Merri Prince." (See also Class 1084.)  
 Challenge Prize, Spaniel (Cocker) Dog.

#### 1086. \*SPANIEL (COCKER) BITCH (Limit) (Special).

- 5631 Mr. and Mrs. E. Henderson, "Welwyn Bobette." See also Class 1082.)  
 5632 Mr. and Mrs. E. Henderson, "Welwyn Blaze." (See also Class 1082.)  
 5633 Mr. and Mrs. A. Fraser, "Bougainville Rima." (See also Class 1082.)  
 5667 Mrs. Snow, "Rosstrevor Beta," black, whelped 12th October, 1923, bred by Mrs. P. Morgan, s Dooney's Son, d Rosstrevor Patricia.  
 5634 W. Gordon Hampton, "Lundie Fortuna." (See also Class 1082.)  
 5669 D. D. Riley, "Yurnga Beta," black, whelped 14th February, 1927, bred by V. Mathews, s Southboro Scrip (imp.), d Bexley Trixie.  
 5636 Burns and Gray, "Warrawing Ventura." (See also Class 1082.)  
 5671 Mrs. D. D. Bennett, "Latin," black, whelped 1926.

#### 1087. \*SPANIEL (COCKER) BITCH (Australian bred) (Special).

- 5672 E. G. Bell, "Ch. Yurnga Bubbles," blue roan, whelped 14th November, 1925, bred by V. Mathews, s Yurnga Ben, d Ch. Bexley Fan.  
 5634 W. Gordon Hampton, "Lundie Fortuna." (See also Class 1082.)  
 5674 D. Strongman, "Tibby," black, whelped 10th October, 1926.



# THE ONCE "SLEEPY HOLLOW" IS NOW THE "City of Splendid Optimism."

262

## DOGS.

- 5675 V. A. H. Mathews, "Bexley Jess," blue roan, whelped 22nd December, 1922, bred by H. J. McGarry, s Bexley Laddie, d Ch. Bexley Topper.  
5676 V. A. H. Mathews, "Bexley Trixie," black, whelped 12th July, 1924, bred by H. J. McGarry, s Gd. Ch. Bexley Fairholme Pride, d Bexley Rita.  
5677 A. Gullock, "Lady Beth," black, whelped July, 1926, bred by W. Gullock, s Bobilla.  
5667 Mrs. Snow, "Rosstrevor Beta." (See also Class 1086.)

### CLASS.

#### 1088. SPANIEL (COCKER) BITCH (Open).

- 5679 Legge and O'Neill, "Inspiration of Ware" (imp.), black, whelped 13th March, 1924, bred by Mrs. Girod, s Harold of Ware, d Wendover Wendy.  
5672 E. G. Bell, "Ch. Yurnga Bubbles." (See also Class 1087.)  
5675 V. A. H. Mathews, "Bexley Jess." (See also Class 1087.)  
5682 V. A. H. Mathews, "Bexley Trixie." (See also Class 1087.)  
5683 V. A. H. Mathews, "Church-Leigh Thelma" (imp.), blue roan, whelped 13th March, 1927, bred by A. Thomas, s Church-Leigh Stormer, d Invaders Charm.  
Challenge Prize, Spaniel (Cocker) Bitch.

#### 1089. SPANIEL (FIELD) DOG OR BITCH (Open).

- 5684 Mrs. H. W. Adams, "Prince Charming," black, whelped 1920.  
Challenge Prize, Spaniel (Field) Dog.  
Challenge Prize, Spaniel (Field) Bitch.

#### 1090. \*RETRIEVER (CURLY) DOG OR BITCH (Novice) (Special).

- 5685 J. Zunneberg, "Nipper," black, whelped 2nd February, 1928, bred by exhibitor, s Toby, d Tootal Black Flossy.  
5686 R. R. Ross, "Bruce," black, whelped 30th April, 1925, bred by H. Chirnside.  
5687 Miss G. Stephens, "Bob," brown, whelped 5th December, 1927, bred by H. Hodgson.  
5688 F. J. Fergus, "Flossy Tootool," black, whelped December, 1927, bred by E. M. Richards, s Prince Cole, d Tootool Black Lady.  
5689 T. Hall, "Darkie," black, whelped 10th October, 1926, bred by A. Lude-man, s Bower.

#### 1091. \*RETRIEVER (CURLY) DOG OR BITCH (Limit) (Special).

- 5686 R. R. Ross, "Bruce." (See also Class 1090.)  
5688 F. J. Fergus, "Flossy Tootool." (See also Class 1090.)  
5689 T. Hall, "Darkie." (See also Class 1090.)

#### 1092. RETRIEVER (CURLY) DOG (Open).

- 5693 J. Zunneberg, "Toby," black, whelped 2nd February, 1927, bred by exhibitor, s Nigger Chief, d Black Lass.  
5694 E. Richards, "Prince Cole," black, whelped January, 1925, bred by J. Bourke, s King Cole, d Lady.  
5686 R. R. Ross, "Bruce." (See also Class 1090.)  
5687 Miss G. Stephens, "Bob." (See also Class 1090.)  
5689 T. Hall, "Darkie." (See also Class 1090.)

#### 1093. RETRIEVER (CURLY) BITCH (Open).

- 5698 J. Zunneberg, "Tootal Black Flossy," black, whelped 25th March, 1925, bred by W. F. Smith, s Tootal Rowdy, d Tootool Loo Loo.  
5699 A. E. Sharpe, "Black Princess," whelped 5th November, 1927, bred by exhibitor, s Ch. Black Earl, d Black Duchess.  
5700 A. E. Sharpe, "Black Duchess," black, whelped 1923, bred by — Sharam, s Young Black Knight, d Lady Doris.  
5701 E. Richards, "Tootool Black Lady," black, whelped 1924, bred by exhibitor, s King Cole, d Tootool Topsy.

#### 1094. RETRIEVER (SMOOTH) DOG OR BITCH (Open).

- 5702 W. G. Farr, "Esmonian Prince," black, whelped 20th January, 1924, bred by R. Haynes, s Ch. Esmonian, d Ruby Barclay.  
Challenge Prize, Retriever Dog.  
Challenge Prize, Retriever Bitch.

#### 1095. DEERHOUND DOG (Open).

- 5703 J. L. Dick, "St. Ronan's Rascal" fawn, whelped 23rd December, 1926, bred by Mrs. M. Murray, s Heatherlea Strathgowrie, d Ch. Heatherlea Maida.  
5704 Mrs. M. Murray, "Heatherlea Ben Lomond," blue, whelped 23rd December, 1926, bred by exhibitor, s Heatherlea Strathgowrie, d Ch. Heatherlea Maida.



# Ford Estates, Geelong

IS VERITABLY A HIVE OF INDUSTRY.

DOGS.

263

## CLASS.

### 1096. DEERHOUND BITCH (Open).

5705 Mrs. M. Murray, "Ch. Heatherlea Maida," blue, whelped 22nd January, 1919, bred by R. W. Brown, s Heatherlea Hector, d Ch. Heatherlea Laverna.

5706 D. Jacka, "Jacka's Princess," fawn, whelped 28th November, 1927, bred by Mr. Woods, s Highland Chief, d Princess.

Challenge Prize, Deerhound Dog.

Challenge Prize, Deerhound Bitch.

**For Sheep Dog Trials, see Classes 1827 to 1829, at end of Schedule.**

## Section 44—Cats.

Judge: NORMAN MEYERS, Esq.

Steward: THOROLD FINK, Esq.

In each class the prizes are:—First prize, 10/-; second prize, 5/-. A blue ribbon and card will be awarded to all Challenge Prize winners.

Entry Fee: Members, 2/-; Non-members, 3/-.

### SPECIAL REGULATIONS.

1. All cats must be registered in accordance with the rules of the Canine Control Council, or any other club or association recognised by this Society. Registration can be effected at the Society's Office at the time of entry for Show, on payment of the registration fee of one shilling and sixpence.

2. Cats will be subjected to veterinary inspection, and those considered by the veterinary surgeon unfit for exhibition, either from disease or other causes, will not be received, or removed, if found necessary.

### DEFINITION OF CLASSES.

**Kitten Classes.**—For cats under 12 months old on the day of the Show.

**Novice Classes.**—For cats which have not previously won a first prize at any show.

**Limit Classes.**—For cats which have not won four first prizes at any show before the first day of the Show.

**Open Classes.**—Open to all cats.

Neuter cats may only compete in classes for neuters.

Cats must be penned before 9.30 a.m. on Tuesday, 25th September, and may be removed after 5 p.m. on the same day.

Special Prizes of 10/6 each, donated by Mrs. C. R. Smee, will be awarded for the Best Blue Persian Male and Best Blue Persian Female.

Trophy, presented by Madame Constance A. V. Hickman, will be awarded to the Best Black Female Cat in the Show.

## CLASS.

### 1097. \*BLUE PERSIAN, Male (Novice) (Special).

5707 Mrs. L. Purdy, "Blue Purdy," born 18th March, 1927, bred by R. Lewis, s Sonny, d Beauty.

5708 Mrs. Nankervis, "Billie," born 13th October, 1927, bred by exhibitor, s Ch. Rex. of Malabar, d Darkie of Malabar.

5709 Miss M. Costain, "Galli Holt," born 29th March, 1928, bred by exhibitor, s Galli Boi, d Linda Dal Monte.



## CLASS.

### 1098. \*BLUE PERSIAN, Female (Novice) (Special).

- 5710 Miss Bennett, "Patsy of Malabar," born 18th October, 1926, bred by Mrs. Vroland, s Ch. Magog o' Mendip (imp.), d Cassie of Malabar.  
5711 Mrs. A. F. Vincent, "Blue Peggy," born November, 1922, bred by Mrs. Kenny, s Bluey, d Twinkle.  
5712 Miss Tynan, "Alloa of Malabar," born 14th October, 1927, bred by Mrs. Vroland, s Ch. Rex. of Malabar, d Belle of Malabar.

### 1099. \*BLUE PERSIAN KITTEN, Male (Special).

- 5713 Miss Williams, "Montie of Malabar," born 28th October, 1927, bred by Mrs. Vroland, s Ch. Magog o' Mendip (imp.), d Cassie of Malabar.  
5714 G. Forrest Davies, "Lord Bobs," born 22nd October, 1927, bred by Mrs. Greenhill, s Black Boy, d Lady Betty.  
5715 Miss Daly, "Ken of Malabar," born 26th January, 1928, bred by Mrs. Vroland, s Ch. Rex of Malabar, d Blue Iris of Danbury.  
5716 Miss M. Costain, "Gallie Valwyne," born 29th March, 1928, bred by exhibitor, s Galli Boi, d Linda Dal Monte.

### 1100. \*BLUE PERSIAN KITTEN, Female (Special).

- 5717 Miss Cragg, "Manon of Malabar," born 28th October, 1927, bred by Mrs. Vroland, s Ch. Magog o' Mendip (imp.), d Cassie of Malabar.  
5718 Miss Hutton, "Mimi of Malabar," born 14th January, 1928, bred by Mrs. Vroland, s Ch. Rex of Malabar, d Fatina of Malabar.  
5719 Master Lloyd Bryant, "Toti of Malabar," born 14th March, 1928, bred by Mrs. Vroland, s Ch. Rex of Malabar, d Fatina of Malabar.  
5720 Miss M. Costain, "Blue Heaven," born 29th March, 1928, bred by exhibitor, s Galli Boi, d Linda Dal Monte.  
5721 Mrs. Vroland, "Merlie of Malabar," born 28th October, 1927, bred by exhibitor, s Ch. Magog o' Mendip (imp.), d Cassie of Malabar.  
5722 Mrs. Adamson, "Trixie of Malabar," born 26th October, 1927, bred by Mrs. Vroland, s Ch. Rex of Malabar, d Fatina of Malabar.

### 1101. \*BLUE PERSIAN, Male or Female (Limit) (Special).

- 5723 Mrs. Margaret Smee, "Budge of Danbury," born 10th October, 1926, bred by exhibitor, s Ch. Magog o' Mendip (imp.), d Blue Pet of Danbury.  
5707 Mrs. L. Purdy, "Blue Purdy." (See also Class 1097.)  
5725 Miss M. Pywell, "Prince Randolph," born 20th November, 1926, bred by Miss I. Andrews, s Ch. Lavender Blue King, d Topsy.  
5714 G. Forrest Davies, "Lord Bobs." (See also Class 1099.)  
5709 Miss M. Costain, "Galli Holt." (See also Class 1097.)  
5716 Miss M. Costain, "Galli Valwyne." (See also Class 1099.)  
5729 Mrs. Vroland, "Rosalie of Malabar," born 18th October, 1926, bred by exhibitor, s Ch. Magog o' Mendip (imp.), d Cassie of Malabar.  
5730 Mrs. A. F. Vincent, "Roscoe," born 2nd February, 1927, bred by Mrs. E. Miller, s Blue Spec, d Trixie.

### 1102. BLUE PERSIAN, Male (Open).

- 5723 Mrs. Margaret Smee, "Budge of Danbury." (See also Class 1101.)  
5707 Mrs. L. Purdy, "Blue Purdy." (See also Class 1097.)  
5725 Miss M. Pywell, "Prince Randolph." (See also Class 1101.)  
5714 G. Forrest Davies, "Lord Bobs." (See also Class 1099.)  
5735 Miss M. Costain, "Galli Boi," born 29th October, 1925, bred by Mrs. Manby, s Gd. Ch. Lavender Blue King, d Galli Curci.  
5736 Mrs. Vroland, "Ch. Rex of Malabar," born 28th November, 1924, bred by exhibitor, s Ch. Magog o' Mendip (imp.), d Blue Iris of Danbury.  
5737 Mrs. D. Jacka, "Benny," born 2nd February, 1927, bred by Mrs. Charlston, s Malabar.

### 1103. BLUE PERSIAN, Female (Open).

- 5720 Miss M. Costain, "Blue Heaven." (See also Class 1100.)  
5721 Mrs. Vroland, "Merlie of Malabar." (See also Class 1100.)  
5729 Mrs. Vroland, "Rosalie of Malabar." (See also Class 1101.)  
5741 Mrs. Holt, "Belle of Malabar," born 2nd October, 1925, bred by Mrs. Vroland, s Ch. Magog o' Mendip (imp.), d Blue Iris of Danbury.  
5742 Mrs. L. Manby, "Narkunda Ruth Lady," bred by Mrs. Binney, s Gd. Ch. Malabar, d Narkunda Beauty.  
5743 Mrs. D. Jacka, "Tuppy," born 2nd February, 1927, bred by Mrs. Charlston.

Challenge Prize, Blue Persian, Male.

Challenge Prize, Blue Persian, Female.



# GILBEY'S A CURE FOR MANY ILLS DRY GIN

CATS.

265

## CLASS.

### 1104. \*CHINCHILLA PERSIAN KITTEN, Male (Special).

5744 Mrs. A. Salt, "Ginger Mick," born 21st October, 1927, bred by J. W. Lea. s Blue Cap, d Gd. Ch. Mum Puss.

5745 Miss M. Barry, "Chin Chin," born 10th May, 1928, bred by exhibitor, s Silver Duke, d The Marchioness.

### 1105. \*CHINCHILLA PERSIAN KITTEN, Female (Special).

5746 Miss M. Barry, "Sweet Lavender," born 10th June, 1928, bred by exhibitor, s Silver Duke, d Pearlle.

5747 Miss Eileen Heinze, "Suncloud of Worboys," born 3rd November, 1927, bred by Mrs. Brown, s Ch. Richmond 5th, d Lady Kiwi of Worboys.

5748 Miss S. L. Robinson, "Katerina of Highfield," born 23rd September, 1927, bred by exhibitor, s Pierrot, d Kitts of Highfield.

### 1106. CHINCHILLA PERSIAN, Male (Open).

5749 Miss M. Barry, "Silver Duke," born 10th June, 1926, bred by exhibitor, s Digger 2nd, d Lady Jeff.

5750 Miss S. L. Robinson, "Pierrot," born 3rd November, 1925, bred by Mrs. Townsend, s Bubbles, d Pearlle.

5751 Mrs. E. Hunt, "Adelaide Silver Giant," born 30th May, 1926, bred by Miss J. Webb, s Onya, d Xenia.

### 1107. CHINCHILLA PERSIAN, Female (Open).

5747 Miss Eileen Heinze, "Suncloud of Worboys." (See also Class 1105.)

5748 Miss S. L. Robinson, "Katerina of Highfield." (See also Class 1105.)

Challenge Prize, Chinchilla Persian, Male.

Challenge Prize, Chinchilla Persian, Female.

### 1108. \*SHADED SILVER PERSIAN, Male or Female (Novice) (Special).

No Entry.

### 1109. \*SHADED SILVER PERSIAN KITTEN, Male or Female (Special).

No Entry.

### 1110. SHADED SILVER PERSIAN, Male (Open).

No Entry.

### 1111. SHADED SILVER PERSIAN, Female (Open).

No Entry.

Challenge Prize, Shaded Silver Persian, Male.

Challenge Prize, Shaded Silver Persian, Female.

### 1112. \*SILVER TABBY PERSIAN, Male or Female (Novice) (Special).

5754 Master Ronald Dunn, "Silver Streak," born 7th November, 1927, bred by Mrs. R. Russell, s Yinda Silver Lad, d Kismet 2nd.

5755 Mrs. H. De Vries, "Share of Persia," born 11th October, 1927, bred by exhibitor, s Sorrento Boy, d Rose Marie.

### 1113. \*SILVER TABBY PERSIAN KITTEN, Male (Special).

5754 Master Ronald Dunn, "Silver Streak." (See also Class 1112.)

5757 Mrs. H. De Vries, "Share of Persia." (See also Class 1112.)

### 1114. \*SILVER TABBY PERSIAN KITTEN, Female (Special).

5758 Mrs. Ada Maunders, "Nancy," born 1st October, 1927, bred by exhibitor, s Sandy, d Queen Marie.

5759 Mrs. Ada Maunders, "Silver Belle," born 1st October, 1927, bred by exhibitor, s Sandy, d Queen Marie.

### 1115. SILVER TABBY PERSIAN, Male (Open).

5760 Mrs. H. De Vries, "Ch. Sorrento Boy," born 30th June, 1925, bred by Mrs. E. Hunt, s Silver Sheik, d Silver Lily.

### 1116. SILVER TABBY PERSIAN, Female (Open).

5761 Miss Eileen Heinze, "Vanity Fair," born November, 1925, bred by Mrs. S. Rebottaro, d Starlight.

5758 Mrs. Ada Maunders, "Nancy." (See also Class 1114.)

5762 Mrs. E. Hunt, "Yinda Silver," born 14th October, 1925, bred by Mrs. Bullard, s Ch. Yinda What's Wanted, d Yinda Topsy.

Challenge Prize, Silver Tabby Persian, Male.

Challenge Prize, Silver Tabby Persian, Female.



# RECENT DEVELOPMENTS IN GEELONG HAVE BROUGHT THE TIDE THAT LEADS ON TO FORTUNE.

266

CATS.

## CLASS.

### 1117. \*BLACK PERSIAN, Male or Female (Novice) (Special).

5764 Mrs. Vroland, "Darkie of Malabar," bred by Miss Nott.

5765 Miss Barbara Young, "Countess of Wolverley," born 24th September, 1927, bred by Madame Hickman, s Ch. King Banco, d Trunske.

### 1118. \*BLACK PERSIAN KITTEN, Male or Female (Special).

5766 Mrs. Vroland, "Neegee of Malabar," born 13th October, 1927, bred by Mrs. Nankervis, s Ch. Rex of Malabar, d Darkie of Malabar.

5767 Mrs. E. E. Keep, "Black Billy," born March, 1928, bred by Mrs. Spong, s Dusky, d Dusky Girl.

### 1119. BLACK PERSIAN, Male (Open).

5768 Miss Phyllis Kimber, "Ch. Tricks Minstrel," born 19th October, 1925, bred by W. Hewish, s Ch. Ko Ko, d Nigger Minstrel.

5769 Mrs. A. Bowers, "Tommy Dodd," born 15th December, 1926, bred by exhibitor, s King Banco, d Lady Constance.

5770 Mrs. A. Bowers, "Our Prince," born 15th December, 1926, bred by exhibitor, s King Banco, d Lady Constance.

5771 Mrs. L. Manby, "King Banco," bred by Miss Ham, s Banco, d Lady Floss.

### 1120. BLACK PERSIAN, Female (Open).

5772 Mrs. A. Bowers, "Lady Constance," born 3rd November, 1925, bred by exhibitor, s Sir Roscoe, d Maid of the Mist.

5766 Mrs. Vroland, "Neegee of Malabar." (See also Class 1118.)

5765 Miss Barbara Young, "Countess of Wolverley." (See also Class 1117.)

Challenge Prize, Black Persian, Male.

Challenge Prize, Black Persian, Female.

### 1121. \*BROWN TABBY PERSIAN, Male or Female (Novice) (Special).

5775 Mrs. M. M. Stout, "Princess Lila," born 4th October, 1927, bred by exhibitor, s Galli Boi, d Princess Alti.

### 1122. \*BROWN TABBY PERSIAN KITTEN, Male or Female (Special).

5776 Mrs. Florence M. Cawdle, "Lady Peggy," born 13th October, 1927, bred by Mrs. Orr, s John Bull, d Lady Nancy.

5777 Mrs. E. W. James, "Felix," born 1st October, 1927, bred by Mrs. J. V. Stout, s Brown Prince, d Wee Marie.

5778 Mrs. Elsie May Carr, "Royal Duke," born 19th February, 1928, bred by C. Edwards, s Brown Duke, d Lady Betty.

5775 Mrs. M. M. Stout, "Princess Lila." (See also Class 1121.)

### 1123. BROWN TABBY PERSIAN, Male (Open).

5777 Mrs. E. W. James, "Felix." (See also Class 1122.)

5778 Mrs. Elsie May Carr, "Royal Duke." (See also Class 1122.)

5782 Mrs. Ada Maunders, "Star Boy," born 9th December, 1926, bred by exhibitor, s Sanky, d Kitty Belmont.

### 1124. BROWN TABBY PERSIAN, Female (Open).

5776 Mrs. Florence M. Cawdle, "Lady Peggy." (See also Class 1122.)

5784 Mrs. M. M. Stout, "Princess Alti," born 4th October, 1926, bred by exhibitor, s Galli Boi, d Wee Marie.

Challenge Prize, Brown Tabby Persian, Male.

Challenge Prize, Brown Tabby Persian, Female.

### 1125. \*WHITE PERSIAN KITTEN, Male or Female (Special).

5785 Mrs. Ada Brown, "Bosto," born 17th November, 1927, bred by exhibitor, s Ch. Amberise, d Trissie.

5786 Mrs. Ada Brown, "Merlie," born 17th November, 1927, bred by exhibitor, s Ch. Amberise, d Trissie.

### 1126. WHITE PERSIAN, Male (Open).

No Entry.

### 1127. WHITE PERSIAN, Female (Open).

5788 Mrs. Ada Brown, "Merlie." (See also Class 1125.)

Challenge Prize, White Persian, Male.

Challenge Prize, White Persian, Female.



# SHARE IN THIS PROSPERITY BY INVESTMENT IN FORD ESTATES

## CATS.

267

### CLASS

1128. \*SMOKE PERSIAN, Male or Female (Novice) (Special).  
No Entry.
1129. \*SMOKE PERSIAN KITTEN, Male or Female (Special).
- 5788 P. Van Brummelen, "Bolero Lass," born 30th October, 1927, bred by Miss D. Van Brummelen, s Ch. Pioneer II., d Black Bess.
1130. SMOKE PERSIAN, Male (Open).
- 5789 P. Van Brummelen, "Cheeky Boy," born 28th October, 1927, bred by Miss D. Van Brummelen, s Ch. Pioneer II., d Miss Cheeky Girl.
1131. SMOKE PERSIAN, Female (Open).
- 5788 P. Van Brummelen, "Bolero Lass." (See also Class 1029.)
- 5791 Miss S. L. Robinson, "Smoko of Highfield," born 27th September, 1925, bred by exhibitor, s Fairford Marcus, d Lubra 2nd of Highfield.  
Challenge Prize, Smoke Persian, Male.  
Challenge Prize, Smoke Persian, Female.
1132. ORANGE OR CREAM PERSIAN, Male (Open).
- 5792 Mrs. I. Ferguson, "Prince Teddy," cream, born 4th March, 1926, bred by exhibitor, s Brown Duke, d Lady Belle.
- 5793 Mrs. A. Kennedy, "Ch. Narbeth Noel," cream, born 24th December, 1926, bred by exhibitor, s Blue Ben, d Cream Puff (imp.).
1133. ORANGE OR CREAM PERSIAN, Female (Open).
- 5794 Mrs. S. Rebottaro, "Gd. Ch. Sunshine," orange, born 30th November, 1924, bred by exhibitor, s Ch. Tawny, d Ch. Lolita.
- 5795 Mrs. A. Kennedy, "Ch. Narbeth Natty," cream, born 25th February, 1928, bred by exhibitor, s Ch. Narbeth Noel, d Cream Puff (imp.).  
Challenge Prize, Orange or Cream Persian, Male.  
Challenge Prize, Orange or Cream Persian, Female.
1134. NEUTER PERSIAN (any color), under 12 months old.
- 5796 Mrs. Maude D. Jenkins, "Bunty," brown, born 1st October, 1927, bred by Mrs. J. V. Stout, s Brown Prince, d Wee Marie.
- 5797 Mrs. Rosewarn, "Bully Boy," brown, born 29th September, 1927, bred by exhibitor, s Brownie Eros, d Pixie.
- 5798 Mrs. Dodds, "Boris of Malabar," blue, born 27th September, 1927, bred by Mrs. Vroland, s Ch. Rex of Malabar, d Blue Iris of Danbury.
- 5799 Miss Violet Smith, "Silver Boy," silver tabby, born 8th November, 1927, bred by Mrs. R. Russel, s Silver Lad, d Kismet II.
1135. NEUTER PERSIAN (any color), over 12 months old.
- 5800 J. Routell, "Tiny," grey, born 4th April, 1926, bred by Mr. F. Helmers.
- 5801 Mrs. W. Howard, "Blue Bobby," blue, born 24th November, 1925, bred by R. Lewis, s Sonny, d Beauty.
- 5802 Mrs. Christina Cowden, "King Billy," brown, born 26th January, 1926, bred by Mrs. Ferguson, s Brown Duke, d Lady Betty.
- 5803 Miss Hutton, "Tim of Malabar," blue, born 2nd October, 1925, bred by Mrs. Vroland, s Ch. Magog o' Mendip (imp.), d Blue Iris of Danbury.
- 5804 Mrs. Vroland, "Smoodger of Malabar," blue, born 1st January, 1924, bred by exhibitor, s Ch. Magog o' Mendip (imp.), d Blue Iris of Danbury.

## Section 45—Farm Produce.

### WHEAT.

Judge: H. A. MULLETT, Esq. Steward: A. B. HACKWELL, Esq.

### OATS AND PEAS.

Judge: E. C. ROBERTSON, Esq. Steward: W. COCKBILL, Esq.

### BARLEY.

Judge: A. O. BARRETT, Esq. Steward: F. C. T. HOLDEN, Esq.

### MAIZE.

Judge: H. JAMES, Esq. Steward: A. W. GLENCROSS, Esq.

### SUGAR BEET.

Judge: P. R. SCOTT, Esq. Steward: A. W. GLENCROSS, Esq.

### HAY AND CHAFF.

Judge: F. B. EBBOTT, Esq. Steward: F. C. T. HOLDEN, Esq.

FARM PRODUCE (except Cereals, Hay, Chaff, Sugar Beet, Potatoes and Onions).

Judge: TEMPLE SMITH, Esq. Steward: J. GILES, Esq.