

# WAGSTAFF'S STOCK DRENCH. HORSES, CATTLE, SHEEP AND PIGS.

G.P.O. BOX 1393.

268

## FARM PRODUCE.

### TABLE VEGETABLES AND ONIONS.

Judge: T. MARRIOTT, Esq.

Steward: J. B. BREWER, Esq.

### POTATOES.

Judge: J. T. RAMSAY, Esq.

Steward: W. G. McROBERT, Esq.

## AGRICULTURAL SOCIETY'S COMPETITION

Special prizes of £150 will be awarded to Agricultural Societies whose members score the greatest number of points in the Open Farm Produce Section (Classes 1138 to 1260); 3 points will be awarded for each first prize, 2 for a second, and 1 for a third. Competitors will make their entries in the usual way, but must state on their entry forms the name of the society in whose interests they are exhibiting. First prize, £100; second prize, £30; third prize, £20.

### THE "WALKER AND HALL" SHIELD.

(Valued at 50 Guineas.)

Presented by Messrs. Walker and Hall, 364 Little Collins Street, Melbourne, to be awarded to the Agricultural Society winning the above competition three times (not necessarily in succession). The successful society's name will be engraved on the Shield each year, and that society will have the right to hold the Shield until just prior to the Show next ensuing.

Special prizes of £75 will also be awarded to Agricultural Societies whose members score the greatest number of points in the classes for Cereals (Wheat, Oats, Barley and Maize); 3 points will be awarded for each first prize, 2 for a second, and 1 for a third. Competitors will make their entries in the usual way, but must state on their entry forms the name of the society in whose interests they are competing. First prize, £50; second prize, £25.

The foregoing prizes will be in addition to the ordinary prizes awarded under the various classes.

Secretaries of Agricultural Societies whose members are competing for the foregoing prizes must lodge with the Secretary of the Royal Agricultural Society of Victoria, prior to the opening of the Show a list of their financial members. Only members residing within a radius of 30 miles of the Show Grounds of the Society in whose interests they are competing will be eligible to obtain points.

NOTE.—The Royal Agricultural Society of Victoria will pay freight on all Farm Produce sent in bulk through Secretaries of Agricultural Societies.

## COLLECTIONS OF FARM PRODUCE.

### CLASS.

1136. COLLECTION OF FARM PRODUCE, grown and exhibited by a bona-fide farmer—Prizes—£20; £10. Entry fee 10/-. Members 5/-. (Subject to the conditions following.)

5805 Robert Williams.

5806 Lewis Richards.

FARMERS, GALL AT

## GIPPSLAND & NORTHERN CO-OPERATIVE CO. LTD.

Head Office—492-494 Flinders Lane. Live Stock Office—827 Collins Street.



# WAGSTAFF'S MEDICATED STOCK SALT. HORSES, CATTLE, SHEEP AND PIGS.

G.P.O. BOX 1393.

## FARM PRODUCE.

269

### CLASS.

1137. COLLECTION OF FARM PRODUCE, grown and exhibited by a Returned Soldier—Prizes—£20; £10. Entry fee 5/-. (Subject to the conditions following.)

5807 Lewis Richards.

### CONDITIONS (Classes 1136 and 1137).

1. Collections may consist of any or all of the articles mentioned in the scale of points hereinafter set out.
2. Exhibits entered for these classes are not eligible to compete in the general classes.
3. All fresh meat, factory-made goods, and exhibits that are not actually produced or manufactured on the farm of the exhibitor will be excluded from the competition.
4. Exhibits of Hay, Corn, Chaff, etc., must be in small quantities, as follows:—Cereals, 1 bushel; Chaff, 56lb. bag; Fodder, including Hay, half-bale, not to exceed 2 feet by 18 inches; Silage, half-cwt.; Roots, not more than half-cwt., or 1 stool.

### 5. SCALE OF POINTS FOR JUDGING.

1. Cereals (Grain and in Sheaf) and Grasses . . . . .	10
2. Dairy Produce, including Butter, Cheese, Milk and Cream . . . . .	10
3. Fruits (fresh and preserved), Pickles and Sauces . . .	9
4. Vegetables and Roots . . . . .	9
5. All other Grains and Seeds . . . . .	9
6. Foods, Preserved Meats, Bacon, Ham, Eggs and Honey . . . . .	9
7. Flour and Meals . . . . .	7
8. Drinks . . . . .	5
9. Wool . . . . .	9
10. Hay, Chaff and Silage . . . . .	9
11. Green Fodder . . . . .	5
12. Any other Pastoral or Agricultural Product . . . . .	4
13. Effective arrangement . . . . .	5

Total 100

6. In the class for Collection grown and exhibited by a bona-fide farmer an exhibit securing less than 40 points will not be entitled to an award.

7. An area of approximately 80 square feet will be allotted each exhibit.

### GENERAL FARM PRODUCE.

Exhibits in this Section must be staged before 9 a.m. on Thursday, 20th September, but in order to avoid disappointment, exhibitors are advised to forward their produce earlier in the week.

Exhibitors must lodge a statutory declaration when making their entries that exhibits of Wheat, Oats, Barley and Maize represent a quantity of not less than 150 bushels, that exhibits of Chaff and Hay represent a quantity of not less than 10 tons, and that they were produced by the exhibitor during the preceding 12 months. (See back of entry form.)

FARMERS, CALL AT

**GIPPSLAND & NORTHERN CO-OPERATIVE CO. LTD.**

Head Office—492-494 Flinders Lane. Live Stock Office—527 Collins Street.



FARMERS, CALL AT  
**GIPPSLAND & NORTHERN CO-OPERATIVE CO. LTD.**

Head Office—492-494 Flinders Lane. Live Stock Office—527 Collins Street.

270

**FARM PRODUCE.**

Exhibitors in this Section will not be allowed to take more than one prize with the same variety of produce in any one class.

NOTE.—Exhibits of Wheat, Oats, Barley and Maize will not be eligible for competition unless Exhibitors state on their Entry Forms the name of the variety, locality where grown, character of soil, quantity of seed sown per acre, source of supply of seed, yield per acre; acreage cultivated of variety exhibited, and, if manured, state kind and quantity used per acre; also annual rainfall of district, and rainfall from 1st May, 1927, to 1st November, 1927. Forms will be forwarded to exhibitors, who are requested to fill in all particulars as above regarding the growing of their produce, and Cards giving this information will be displayed on the exhibit stand.

It is particularly requested that all farm produce exhibits are distinctly labelled with removable cards. Such labels to indicate name and address of exhibitor, together with class and exhibit numbers.

**WHEAT.**

Wheat exhibits addressed to The Secretary, Royal Agricultural Society of Victoria, Spencer-street Railway Station, Melbourne, will be received until Monday, 13th August, 1928. The railage must be prepaid by the exhibitor, but the Society will take delivery from the railway station and convey same to the Show Grounds free of charge. It is particularly requested that exhibitors will write their names and addresses on the reverse side of the address label, and also mention names of the variety of the wheat in each bag, so that their exhibits may be identified.

Exhibitors of Wheat must make a statutory declaration, when making their entries, that their exhibits were produced during the preceding 12 months, and that they represent a quantity of not less than 150 bushels.

Wheat which, in the opinion of the Judge, has been "mill dressed" or polished, or from which the brush is absent, will be disqualified.

GRAIN VARIETIES (not extensively grown).\*

**CLASS.**

1138. **WHEAT** (Crossbred), Nabawa, Krithia, Ghurka, Alliance, Nabob, Omrah, Sterling, Empire, Mogul, Indcret or Wandilla (3 bushels)—Prizes—£10; £5; £1. Entry fee 8/-, Members 5/-.

1308 E. Walter Dahlenburg, "Nabawa," grown at Salisbury, soil sandy loam, seed 70 lbs., yield 21 bus., 50 acres cultivated, manure 1 cwt. super, annual rainfall 11.5 in., from 1st May to 1st November, 1927, 7.04 in.

\*Note.—Wheats are regarded as being extensively grown if, according to information published by the Government Statist, more than 7500 acres of any particular variety were sown during the preceding year.

GRAIN VARIETIES (extensively grown).\*

1139. **STRONG WHEAT**, Minister (3 bushels)—Prizes—£10; £5; £1. Entry fee 8/-, Members 5/-.

5309 G. J. Glatz, grown at Dimboola, soil red loam, seed 80 lbs., yield 17 bus., 9 acres cultivated, manure Florida 130 lbs., rainfall, no record.

**J. H. RUDD & Co. Pty. Ltd., St. James' Buildings,  
115 William Street, Melbourne.**

**ALPINE FIBRE COOLS HOMESTEADS.**



FARMERS, CALL AT  
**GIPPSLAND & NORTHERN CO-OPERATIVE CO. LTD.**

Head Office—492-494 Flinders Lane. Live Stock Office—527 Collins Street.

FARM PRODUCE.

271

- 5810 A. J. Gall, grown at Cosgrove, soil black, seed 80 lbs., yield 51 bus., 51 acres cultivated, manure 160 lbs. Cresco, 22 per cent. super, rainfall, no record.
- 5811 David Johnston, grown at Dookie, soil red, seed 90 lbs., yield 24 bus., 7 acres cultivated, manure Mount Lyell 140 lbs., annual rainfall 12.35 in., from 1st May to 1st November, 1927, 11.25 in.
- 5812 Robert Pogue and Sons, grown at Toolamba, soil red loam, clay subsoil, seed 75 lbs., yield 23 bus., 40 acres cultivated, manure Mount Lyell 112 lbs., annual rainfall 17 in., from 1st May to 1st November, 1927, 8.34 in.
- 5813 R. Mactier and Sons, grown at Caniamba, soil red loam fallow, seed 60 lbs., yield 30 bus., 12 acres cultivated, manure Federal 22 per cent., super 112 lbs., annual rainfall 11.91 in., from 1st May to 1st November, 1927, 10.33 in.
- 5814 C. Bennett, grown at Dookie, soil red, seed 90 lbs., yield 27 bus., 9 acres cultivated, manure Wisher's super 140 lbs., annual rainfall 13.55 in., from 1st May to 1st November, 1927, 11.45 in.
- 5815 William Mactier, grown at Tatura, soil red loam, seed 90 lbs., yield 16 bus., 15 acres cultivated, manure Mount Lyell 90 lbs., rainfall, no record.
- 5816 W. Angus Mactier, grown at Tatura, soil red loam, seed 90 lbs., yield 20 bus., 20 acres cultivated, manure Florida 90 lbs., rainfall, no record.

**CLASS,**

**1140. LOW STRENGTH WHEAT, Yandilla King, Dart's Imperial or Major (3 bushels)—Prizes—£10; £5; £1. Entry fee 8/-, Members 5/-.**

- 5817 Lieut.-Col. Andrew Crawford, "Major," grown at Tatura, soil red loam fallow, seed 78 lbs., yield 21 bus., 60 acres cultivated, manure Cresco super 112 lbs., annual rainfall 8.87 in., 1st May to 1st November, 1927, 6.92 in.
- 5818 Robert Pogue and Sons, "Major," grown at Toolamba, soil red loam, clay subsoil, seed 71 lbs., yield 27 bus., 120 acres cultivated, manure Mount Lyell 100 lbs., annual rainfall 17 in., from 1st May to 1st November, 1927, 8.34 in.
- 5819 W. Angus Mactier, "Major," grown at Tatura, soil red loam fallow, seed 90 lbs., yield 25 bus., 50 acres cultivated, manure Florida 90 lbs., rainfall, no record.

**1141. LOW STRENGTH WHEAT, Currawa, Penny, Bald Early, Nizam, Gluyas, Mac's White, Moira, Huff's Imperial, Dollar, Turvey, Joffre, Rajah, Wannon, Free Gallipoli (Gallipoli 58), College Purple Straw, Raneer, Austan, Waratah, Strongbolt, Sepoy or Yanward (3 bushels)—Prizes—£10; £5; £1. Entry fee 8/-, Members 5/-.**

- 5820 Lieut.-Col. Andrew Crawford, "Bald Early," grown at Tatura, soil red loam fallow, seed 60 lbs., yield 22 bus., 8 acres cultivated, manure super 112 lbs., annual rainfall 8.87 in., from 1st May to 1st November, 1927, 6.92 in.
- 5821 H. Grahame, "Waratah," grown at Klata West, soil chocolate loam, seed 1 bus., yield 26 bus., 20 acres cultivated, manure Mount Lyell 90 lbs., annual rainfall 20 in., from 1st May to 1st November, 1927, 9.37 in.
- 5822 W. Tonkin, "Waratah," grown at Delungra, N.S.W., soil heavy brown, seed 50 lbs., yield 24 bus., 200 acres cultivated, no manure, annual rainfall 27.72 in., from 1st May to 1st November, 1927, 4.54 in.
- 5823 E. Walter Dahienberg, "Nizam," grown at Salisbury, soil sandy loam, seed 70 lbs., yield 21 bus., 55 acres cultivated, manure super 112 lbs., annual rainfall 11.5 in., from 1st May to 1st November, 1927, 7.04 in.
- 5824 David Johnston, "Bald Early," grown at Dookie, soil red, seed 90 lbs., yield 27 bus., 36 acres cultivated, manure Cresco 120 lbs., annual rainfall 12.35 in., from 1st May to 1st November, 1927, 11.25 in.
- 5825 G. J. Glatz, "Nizam," grown at Dimboola, soil red loam, seed 80 lbs., yield 18 bus., 20 acres cultivated, manure Florida 120 lbs., rainfall, no record.
- 5826 R. Mactier and Sons, "Moira," grown at Caniamba, soil red loam fallow, seed 80 lbs., yield 24 bus., 15 acres cultivated, manure Federal 22 per cent., super 84 lbs., annual rainfall 11.91 in., from 1st May to 1st November, 1927, 10.33 in.

**J. H. RUDD & Co. Pty. Ltd., St. James' Buildings,  
 115 William Street, Melbourne.**

**SIROCCO RABBIT SPRAY—KILLS THOUSANDS.**



FARMERS, CALL AT  
**GIPPSLAND & NORTHERN CO-OPERATIVE CO. LTD.**

Head Office—492-494 Flinders Lane. Live Stock Office—527 Collins Street.

272

**FARM PRODUCE.**

- 5827 R. Mactier and Sons, "Waratah," grown at Caniambo, soil red loam fallow, seed 60 lbs., yield 30 bus., 12 acres cultivated, manure Federal 22 per cent., super 112 lbs., annual rainfall 11.91 in., from 1st May to 1st November, 1927, 10.33 in.
- 5828 C. Bennett, "Free Gallipoli," grown at Dookie, soil black, seed 90 lbs., yield 46½ bus., 30 acres cultivated, manure Wisher's super 170 lbs., annual rainfall 13.55 in., from 1st May to 1st November, 1927, 11.45 in.
- 5829 A. L. Bennett, "Joffre," grown at Dookie, soil black, seed 90 lbs., yield 39 bus., 15 acres cultivated, manure super 170 lbs., annual rainfall 13.55 in., from 1st May to 1st November, 1927, 11.45 in.
- 5830 W. Angus Mactier, "Mac's White," grown at Tatura, soil red loam fallow, seed 90 lbs., yield 24 bus., 10 acres cultivated, manure Florida 90 lbs., rainfall, no record.
- 5831 W. Angus Mactier, "Austan," grown at Tatura, soil red loam fallow, seed 90 lbs., yield 22 bus., 15 acres cultivated, manure Florida 90 lbs., rainfall, no record.

**CLASS.**

1142. **LOW STRENGTH WHEAT, Federation (3 bushels)**—Prizes—£10; £5; £1. Entry fee 8/-, Members 5/-.

**HAY VARIETIES.**

- 5832 Lieut.-Col. Andrew Crawford, grown at Tatura, soil red loam fallow, seed 70 lbs., yield 20 bus., 80 acres cultivated, manure Mount Lyell 93 lbs., annual rainfall 8.87 in., from 1st May to 1st November, 1927, 6.92 in.
- 5833 D. Rumbold, grown at Baringhup West, soil red loam, seed 90 lbs., yield 17 bus., 25 acres cultivated, manure Mount Lyell 22 per cent., super 120 lbs., annual rainfall 11.44 in., from 1st May to 1st November, 1927, 8.09 in.
- 5834 D. Rumbold, grown at Baringhup West, soil red and black volcanic, seed 80 lbs., yield 25 bus., 65 acres cultivated, manure Mount Lyell 22 per cent., super 112 lbs., annual rainfall 11.44 in., from 1st May to 1st November, 1927, 8.09 in.
- 5835 E. Walter Dahlenburg, grown at Salisbury, soil sandy loam, seed 70 lbs., yield 24 bus., 50 acres cultivated, manure super 112 lbs., annual rainfall 11.5 in., from 1st May to 1st November, 1927, 7.04 in.
- 5836 James J. Bradley, grown at Picola, soil dark sandy, seed 60 lbs., yield 23 bus., 130 acres cultivated, manure 22 per cent. super 60 lbs., annual rainfall 9.59 in., from 1st May to 1st November, 1927, 7.61 in.
- 5837 David Mactier, grown at Tatura, soil red loam fallow, seed 80 lbs., yield 24 bus., 15 acres cultivated, manure Mount Lyell 22 per cent., super 112 lbs., annual rainfall 8.25 in., from 1st May to 1st November, 1927, 7.29 in.
- 5838 R. Mactier and Sons, grown at Caniambo, soil red loam fallow, seed 80 lbs., yield 31 bus., 50 acres cultivated, manure Federal 22 per cent., super 84 lbs., annual rainfall 11.91 in., from 1st May to 1st November, 1927, 10.33 in.
- 5839 C. Bennett, grown at Dookie, soil red and black, seed 90 lbs., yield 53 bus., 55 acres cultivated, manure Wisher's super 186 lbs., annual rainfall 13.55 in., from 1st May to 1st November, 1927, 11.45 in.

1143. **WHEAT, Warden, Graham, Turvey, Yandilla King, College Purple Straw, Dart's Imperial, Improved Steinwedel, Mac's White, White Tuscan, Firbank, Wardfir or Zealand Blue (3 bushels, and sheaf as cut by the binder in its green state. Sheaf must be at least 25 inches in circumference)**—Prizes—£10; £5; £1. Entry fee 8/-, Members 5/-.

- 5840 Robert Pogue and Sons, "Wardfir," grown at Toolamba, soil red loam, clay subsoil, seed 65 lbs., yield 18 bus., 10 acres cultivated, manure Mount Lyell 100 lbs., annual rainfall 17 in., from 1st May to 1st November, 1927, 8.34 in.
- 5841 C. Bennett, "Warden," grown at Dookie, soil black, seed 90 lbs., yield 37 bus., 10 acres cultivated, manure Wisher's super 186 lbs., annual rainfall 13.55 in., from 1st May to 1st November, 1927, 11.45 in.
- 5842 A. L. Bennett, "Warden," grown at Dookie, soil black, seed 90 lbs., yield 37 bus., 10 acres cultivated, manure super 186 lbs., annual rainfall 13.55 in., from 1st May to 1st November, 1927, 11.45 in.

**CHATEAU TANUNDA BRANDY.**



# McPherson's

for

## PUMPS

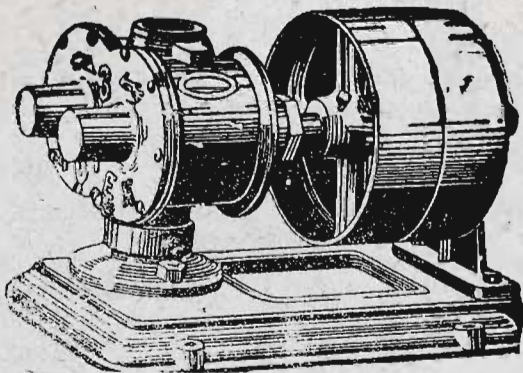

Our Experts' experience is at your service. Your own interests demand that you consult us before purchasing. Whatever your Pumping needs or problems are, we will gladly advise you. All over Australia our Pumps are at work, giving complete satisfaction to their users. Inspect our Pavilion at the corner of Lobb Street and Merrett Avenue. We cordially invite you to visit our large Showrooms at the address below. Be sure to ask for a copy of our new illustrated Pump Catalogue. It's packed with useful information.

**McPherson's**  
Proprietary Limited

554-556 and 582-592  
Collins Street, Melbourne



# WAGSTAFF'S STOCK DRENCH. HORSES, CATTLE, SHEEP AND PIGS.

G.P.O. BOX 1393.

274

FARM PRODUCE.

## CLASS.

1144. COLLECTION OF THREE VARIETIES OF WHEAT (1 bushel each of strong wheat)—Prizes—£10; £5; £1. Entry fee 8/-, Members 5/-.

- 5843 Robert Pogue and Sons, "Minister," "Wardfir," "Hard Federation," grown at Toolamba, soid red loam, clay subsoil, seed 75 lbs., 65 lbs., 71 lbs., yields 23 bus., 18 bus., 22 bus., 40 acres, 10 acres and 45 acres cultivated, manure Mount Lyell 112 lbs., 100 lbs., 112 lbs., annual rainfall 17 in., from 1st May to 1st November, 1927, 8.34 in.
- 5844 W. G. Pogue, "Minister," "Hard Federation," "Wardfir," grown at Toolamba, soil red loam, clay subsoil, seed 70 lbs., 70 lbs., 60 lbs., yields 24 bus., 21 bus., 16 bus., 20 acres, 20 acres, 10 acres cultivated, manure Mount Lyell 112 lbs., 112 lbs., 100 lbs., annual rainfall 17 in., from 1st May to 1st November, 1927, 8.34 in.
- 5845 R. Mactier and Sons, "Minister," "Confederation," "Hard Federation," grown at Caniambo, Tatura, Tatura, soil red loam fallow, seed 60 lbs., 70 lbs., 70 lbs., yields 30 bus., 18 bus., 20 bus., 12 acres, 9 acres, 8 acres cultivated, manure Federal 22 per cent super 112 lbs., Cuming Smith 22 per cent. super 80 lbs., Cuming, Smith 22 per cent. super 80 lbs., annual rainfall 11.91 in., 8.25 in., 8.25 in., from 1st May to 1st November, 1927, 10.33 in., 7.29 in., 7.29 in.
- 5846 A. L. Bennett, "Minister," "Comeback," "Hard Federation," grown at Dookie, soil red, seed 90 lbs. each, yields 27 bus., 27½ bus., 33 bus., 9 acres, 6 acres, 12 acres cultivated, manure super 140 lbs. each, annual rainfall 13.55 in., from 1st May to 1st November, 1927, 11.45 in.

1145. COLLECTION OF THREE VARIETIES OF WHEAT (1 bushel each, other than strong wheat)—Prizes—£10; £5; £1. Entry fee 8/-, Members 5/-.

- 5847 Lieut.-Col. Andrew Crawford, "Major," "Bald Early," "Federation," grown at Tatura, soil red loam, seed 78 lbs., 60 lbs., and 70 lbs., 60 acres, 8 acres and 80 acres cultivated, yields 21 bus., 22 bus. and 20 bus. per acre, manure Cresco super 112 lbs, super 112 lbs., and Mount Lyell 93 lbs., annual rainfall 8.87 in., from 1st May to 1st November, 1927, 6.92 in.
- 5848 W. Tonkin, "Perfection," "Waratah," "Quality," grown at Delungra, N.S.W., soil heavy brown, seed 50 lbs. each, yields 21 bus., 24 bus., 18 bus., 70 acres, 200 acres and 50 acres cultivated, no manure, annual rainfall 27.72 in., from 1st May to 1st November, 1927, 4.54 in.
- 5849 E. Walter Dahlenburg, "Nabawa," "Nizam," "Federation," grown at Salisbury, soil sandy loam, seed 70 lbs., yields 21 bus., 21 bus. and 24 bus., 50 acres, 55 acres and 50 acres cultivated, manure super 1 cwt., annual rainfall 11.5 in., from 1st May to 1st November, 1927, 7.04 in.
- 5850 W. Tonkin, "Perfection," "Waratah," "Quality," grown at Delungra, N.S.W., soil heavy brown, seed 50 lbs. each, yields 21 bus., 24 bus., 18 bus., 70 acres, 200 acres, 50 acres cultivated, no manure, annual rainfall 27.72 in., from 1st May to 1st November, 1927, 4.54 in.
- 5851 R. Mactier and Sons, "Gresley," "Moir," "Waratah," grown at Caniambo, soil grey fallow, red loam fallow, red loam fallow, seed 80 lbs., 80 lbs., 60 lbs., yields 16 bus., 24 bus., 30 bus., 25 acres, 15 acres, 12 acres cultivated, manure Federal 22 per cent. super 84 lbs., 84 lbs., 112 lbs., annual rainfall 11.91 in., from 1st May to 1st November, 1927, 10.33 in.
- 5852 C. Bennett, "Federation," "Petatz Surprise," "Joffre," soil red and black, seed 90 lbs. each, yields 53 bus., 27½ bus., 39 bus., 55 acres, 6 acres, 15 acres cultivated, manure Wisher's super 136 lbs., 140 lbs., 156 lbs., annual rainfall 13.55 in., from 1st May to 1st November, 1927, 11.45 in.
- 5853 W. Angus Mactier, "Mac's White," "Austan" and "Gresly," grown at Tatura, soil red loam fallow, seed 90 lbs., each, yields 24 bus., 22 bus. and 18 bus., 10 acres, 10 acres and 15 acres cultivated, manure Florida 90 lbs., rainfall, no record.

## CHAMPION PRIZE OF AUSTRALIA.

Wheat, Government Certificate, and Silver Cup (presented by Messrs. Edmund Bourke and Co. Pty. Ltd., Albert-street, Footscray).

FARMERS, CALL AT

## GIPPSLAND & NORTHERN CO-OPERATIVE CO. LTD.

Head Office—492-494 Flinders Lane. Live Stock Office—527 Collins Street.



# WAGSTAFF'S MEDICATED STOCK SALT. HORSES, CATTLE, SHEEP AND PIGS.

G.P.O. BOX 1393.

FARM PRODUCE.

275

## THE "SUNSHINE" WHEAT COMPETITION.

### CLASS.

1146. Special Prizes, £22, presented by H. V. McKAY PTY. LTD., Sunshine Harvester Works, Sunshine, for BEST BUNDLE OF SELECTED HEADS OF WHEAT, one variety (when tightly bound below heads, to be not less than 18 inches in circumference)—Prizes—£15; £5; £2. Entry fee 8/-, Members 5/-.
- 3854 R. Fish and Sons, "Major," grown at Dookie, soil red, seed 70 lbs., yield 28 bus., 55 acres cultivated, manure Mount Lyell 90 lbs., annual rainfall 20 to 21 in., from 1st May to 1st November, 1927, 9 in.
- 3855 R. Fish and Sons, "Federation," grown at Dookie, soil black, seed 70 lbs., yield 53 bus., 8 acres cultivated, manure Cresco 90 lbs., annual rainfall 20 to 21 in., from 1st May to 1st November, 1927, 9 in.
- 3856 Robert Pogue and Sons, "Major," grown at Toolamba, soil red loam, clay subsoil, seed 71 lbs., yield 27 bus., 120 acres cultivated, manure Mount Lyell 100 lbs., annual rainfall 17 in., from 1st May to 1st November, 1927, 8.34 in.
- 3857 R. Mactier and Sons, "Major," grown at Tatura, soil red loam fallow, seed 72 lbs., yield 16 bus., 25 acres cultivated, manure Cuming, Smith 22 per cent. super 112 lbs., annual rainfall 8.25 in., from 1st May to 1st November, 1927, 7.29 in.
- 3858 Arthur McDonald, "Rajah," grown at Wangaratta, soil grey clay, seed 70 lbs., yield 24 bus., 30 acres cultivated, manure 24 per cent. super, 112 lbs., annual rainfall 22 in.
- 3859 Arthur McDonald, "Eclat," grown at Wangaratta, soil grey clay, seed 65 lbs., yield 33 bus., 16 acres cultivated, manure 24 per cent. super 120 lbs., annual rainfall 22 in.
- 3860 C. Bennett, "Wannon," grown at Dookie, soil red and black, seed 90 lbs., yield 40 bus., 10 acres cultivated, manure Wisher's super 170 lbs., annual rainfall 13.55 in., from 1st May to 1st November, 1927, 11.45 in.
- 3861 A. L. Bennett, "Waratah," grown at Dookie, soil red, seed 90 lbs., yield 27 bus., 30 acres cultivated, manure super 140 lbs., annual rainfall 13.55 in., from 1st May to 1st November, 1927, 11.45 in.
- 3862 A. L. Bennett, "Free Gallipoli," grown at Dookie, soil black, seed 90 lbs., yield 46½ bus., 30 acres cultivated, manure super 170 lbs., annual rainfall 13.55 in., from 1st May to 1st November, 1927, 11.45 in.
- 3863 Moulton Bros., "Union," grown at Berrigan, N.S.W., soil red loam, seed 60 lbs., yield 27 bus., 180 acres cultivated, manure super 70 lbs., annual rainfall 9.9 in., from 1st May to 1st November, 1927, 6.57 in.
- 3864 G. J. Butler, "Improved Federation," grown at Carisbrook, soil red, seed 80 lbs., yield 26 bus., 160 acres cultivated, manure 120 lbs. super, annual rainfall 10.43 in., from 1st May to 1st November, 1927, 7.90 in.

Exhibits of Oats that have been clipped will be disqualified.

1147. OATS, ALGERIAN (3 bushels)—Prizes—£4; £2; £1. Entry fee 7/-, Members 4/-.

- 3865 David Mactier, grown at Tatura, soil grey loam fallow, seed 70 lbs., yield 30 bus., 10 acres cultivated, manure Mount Lyell 22 per cent. super 80 lbs., annual rainfall 8.25 in., from 1st May to 1st November, 1927, 7.29 in.
- 3866 R. Mactier and Sons, grown at Tatura, soil red loam fallow, seed 50 lbs., yield 28 bus., 12 acres cultivated, manure Cuming, Smith 22 per cent. super 60 lbs., annual rainfall 8.25 in., from 1st May to 1st November, 1927, 7.29 in.
- 3867 George Topper, grown at Beaufort, soil clay loam, seed 60 lbs., yield 35 bus., 80 acres cultivated, manure super 112 lbs., annual rainfall 20 in.
- 3868 C. Bennett, grown at Dookie, soil red, seed 60 lbs., yield 38 bus., 30 acres cultivated, manure Wisher's super 140 lbs., annual rainfall 13.55 in., from 1st May to 1st November, 1927, 11.45 in.
- 3869 A. L. Bennett, grown at Dookie, soil red, seed 60 lbs., yield 38 bus., 30 acres cultivated, manure super 140 lbs., annual rainfall 13.55 in., from 1st May to 1st November, 1927, 11.45 in.
- 3870 J. Ellis, grown at Trawalla, soil clay loam and buckshot, seed 80 lbs., yield 55 bus., 135 acres cultivated, manure Cuming, Smith super 106 lbs., annual rainfall 22 in., from 1st May to 1st November, 1927, 14.65 in.

FARMERS. CALL AT

**GIPPSLAND & NORTHERN CO-OPERATIVE CO. LTD.**

Head Office—492-494 Flinders Lane. Live Stock Office—527 Collins Street.



FORD ESTATES, GEELONG, F. J. ANDREW PTY. LTD., 314  
COLLINS STREET, MELBOURNE, 'PHONE M2744, SOLE CON-  
TROLLING AGENTS.

276

FARM PRODUCE.

CLASS.

1148. \*OATS, ALGERIAN (best 3-bushel bag grown by a Returned Soldier)—Special prize, £5 (presented by Messrs. Sargood, Gardiner Ltd., Melbourne). Entry fee 2/6.

5871 David Mactier, grown at Tatura, soil grey loam fallow, seed 70 lbs., yield 30 bus., 10 acres cultivated, manure Mount Lyell 22 per cent. super 80 lbs., annual rainfall 8.25 in., from 1st May to 1st November, 1927, 7.29 in.

5872 J. Ellis, grown at Trawalla, soil clay loam and buckshot, seed 80 lbs., yield 55 bushels, 135 acres cultivated, manure Cuming, Smith super 100 lbs., annual rainfall 22in., from 1st May to 1st November, 1927, 14.65 in.

1149. OATS, TARTARIAN (3 bushel)—Prizes—£3; £2; £1. Entry fee 5/-, Members 3/6.

No Entry.

1150. OATS, STOUT WHITE (3 bushels)—Prizes—£3; £2; £1. Entry fee 5/-, Members 3/6.

5873 George Topper, "Clydesdale," grown at Beaufort, soil clay loam, seed 50 lbs., yield 40 bus., 25 acres cultivated, manure super 112 lbs., annual rainfall 20 in.

5874 Telford Bros., "Muiga," grown at St. Arnaud, soil chocolate loam, seed 50 lbs., yield 35 bus., 50 acres cultivated, manure Mount Lyell 100 lbs., annual rainfall 15 in., from 1st May to 1st November, 1927, 6 in.

CHAMPION PRIZE OF AUSTRALIA.

Oats, Government Certificate.

1151. BARLEY (3 bushels) (two-rowed), Duckbill, Gisborne, Garton's Regenerated Maltster, Standwell, Pryor, Primus, Kinver, Goldthorpe, Chevalier, Archer, or Princess—Prizes—£3; £2; Card. Entry fee 5/-, Members 3/6.

5875 D. Rumbold, "Prior," grown at Baringhup West, soil red loam, seed 60 lbs., yield 15 bus., manure Mount Lyell 22 per cent. super 120 lbs., annual rainfall 11.44 in., from 1st May to 1st November, 1927, 8.09 in.

5876 Mrs. T. A. Pettigrove, "Pryor," grown at Cohuna, soil black, seed 60 lbs., yield 48 bus., 80 acres cultivated, manure Wisher's super 90 lbs., annual rainfall 15 in., from 1st May to 1st November, 1927, 4.50 in.

5877 T. H. Pettigrove, "Pryor," grown at Cohuna, soil brown, seed 60 lbs., yield 40 bus., 60 acres cultivated, manure Wisher's super 90 lbs., annual rainfall 15 in., from 1st May to 1st November, 1927, 4.50 in.

5878 M. A. Canobio and Son, grown at Tatura, soil red loam, seed 60 lbs., yield 30 bus., 5 acres cultivated, manure Florida 22 per cent. super, annual rainfall 8.25 in., from 1st May to 1st November, 1927, 7.25 in.

CHAMPION PRIZE OF AUSTRALIA.

Barley (two-rowed), Government Certificate.

1152. BARLEY (3 bushels) (six-rowed), Cape, Roseworthy, Oregon, Shorthed, Manchurian or Californian Feed—Prizes—£3; £2; Card. Entry fee 5/-, Members 3/6.

5879 David Mactier, "Cape," grown at Tatura, soil red loam fallow, seed 60 lbs., yield 31 bus., 10 acres cultivated, manure Mount Lyell 22 per cent. super 80 lbs., annual rainfall 8.25 in., from 1st May to 1st November, 1927, 7.29 in.

5880 R. Mactier and Sons, "Cape," grown at Tatura, soil red loam fallow, seed 70 lbs., yield 24 bus., 10 acres cultivated, manure Cuming, Smith 22 per cent. super 90 lbs., annual rainfall 8.25 in., from 1st May to 1st November, 1927, 7.29 in.

5881 George Topper, "Cape," grown at Beaufort, soil clay loam, seed 1½ bus., yield 40 bus., 20 acres cultivated, manure super 112 lbs., annual rainfall 20 in.

5882 W. S. Langham, "Cape," grown at Murchison, soil heavy grey loam, seed 65 lbs., yield 36 bus., 6 acres cultivated, manure Mount Lyell super 112 lbs., annual rainfall 18in., from 1st May to 1st November, 1927, 7 in.

CHAMPION PRIZE OF AUSTRALIA.

Barley (six-rowed), Government Certificate.

FARMERS, CALL AT

**GIPPSLAND & NORTHERN CO-OPERATIVE CO. LTD.**

Head Office—492-494 Flinders Lane. Live Stock Office—527 Collins Street.



# OBTAIN PARTICULARS FROM STAND 400 IN SHOW GROUNDS.

## FARM PRODUCE.

277

Exhibits of maize will be judged by points on the following scale:

	Points.
Uniformity of cobs . . . . .	10
Shape of Cobs . . . . .	5
Color of grain and core . . . . .	10
Condition . . . . .	10
Tips . . . . .	5
Butts . . . . .	5
Grain (uniformity and shape) . . . . .	10
Length of cobs . . . . .	10
Circumference of cobs . . . . .	5
Space between rows . . . . .	10
Proportion of grain to core . . . . .	20
	100

### CLASS

**1153. MAIZE, YELLOW (Dent varieties) (10 cobs and 2 lbs.)—Prizes—£2; £1; Card. Entry fee 4/-, Members 2/6.**

- 5883 W. S. Langham, grown at Murchison, soil red loam, seed 20 lbs., yield 50 bus., 5 acres cultivated, manure Mount Lyell 22 per cent. super 124 lbs., annual rainfall 18in., from 1st October to 31st March, 1928, 16.85 in.
- 5884 John T. Callaway, grown at Gilmore, N.S.W., soil sandy loam, seed 10 lbs., yield 45 bus., 10 acres cultivated, no manure, rainfall, no record.
- 5885 H. P. Cameron, grown at Orhost, soil alluvial, seed 16 lbs., yield 90 bus., 25 acres cultivated, no manure, annual rainfall 32 in., from 1st May to 1st November, 1927, 19.73 in.
- 5886 Trevor Harvey, grown at Boisdale, soil black loam, seed 15 lbs. per acre, yield 80 bus., 10 acres cultivated, manure super 112 lbs., annual rainfall 19 in., from 1st October, 1927, to 1st May, 1928, 12 in.

**1154. MAIZE, White (Dent varieties) (10 cobs and 2 lbs.)—Prizes—£2; £1; Card. Entry fee 4/-, Members 2/6.**

- 5887 G. H. Trewin, grown at Orhost, soil light, seed 14 lbs., yield 100 bus., 45 acres cultivated, manure blood, bone and super 112 lbs., annual rainfall 30 in., from 1st May to 1st November, 1927, 15 in.
- 5888 John T. Callaway, grown at Gilmore, N.S.W., soil sandy loam, seed 10 lbs., yield 60 bus., 6 acres cultivated, no manure used, rainfall, no record.
- 5889 Garnet Macalister. (Particulars not available.)
- 5890 Garnet Macalister. (Particulars not available.)

**1155. MAIZE, RED (Dent varieties) (10 cobs and 2 lbs.)—Prizes—£2; £1; Card. Entry fee 4/-, Members 2/6.**  
No Entry.

**1156. MAIZE, YELLOW (Flint varieties) (10 cobs and 2 lbs.)—Prizes—£2; £1; Card. Entry fee 4/-, Members 2/6.**

- 5891 Robert Pogue and Sons, "Ninety Day," grown at Toolamba, soil red loam, clay subsoil, seed 14 lbs., 3 acres cultivated, manure Mount Lyell 224 lbs., annual rainfall 17in., from 1st May to 1st November, 1927, 8.84 in.
- 5892 A. J. Murray, grown at Kalimna West, soil grey loam, clay subsoil, seed 18 lbs., yield 40 bus., 5 acres cultivated, manure super 70 lbs., sulphate ammonia 20 lbs., rainfall, no record.

**1157. MAIZE, HICKORY KING (10 cobs and 2 lbs.)—Prizes—£2; £1; Card. Entry fee 4/-, Members 2/6.**

- 5893 John T. Callaway, grown at Gilmore, N.S.W., soil black, seed 12 lbs., yield 35 bus., 7 acres cultivated, no manure, rainfall, no record.
- 5894 R. Mactier and Sons, grown at Tatura, soil red loam, seed 18 lbs., yield 40 bus., 4 acres cultivated, manure Cuming, Smith 22 per cent. super 150 lbs., annual rainfall 8.25 in., rainfall from 1st May to 1st November, 1927, 6.65 in.
- 5895 A. J. Murray, grown at Kalimna West, soil grey, loam, clay subsoil, seed 12 lbs., yield 65 bus., 3 acres cultivated, manure super 70 lbs., sulphate ammonia 20 lbs., rainfall, no record.

FARMERS, CALL AT

## GIPPSLAND & NORTHERN CO-OPERATIVE CO. LTD.

Head Office—492-494 Flinders Lane. Live Stock Office—527 Collins Street.



**GIPPSLAND & NORTHERN CO-OPERATIVE CO. LTD.**

Head Office—492-494 Flinders Lane. Live Stock Office—527 Collins Street.

278

## FARM PRODUCE.

- 5896 W. S. Langham, grown at Murchison, soil red loam, seed 20 lbs., yield 60 bus., 9 acres cultivated, manure Mount Lyell 22 per cent. super 124 lbs., annual rainfall 18 in., from 1st October to 31st March, 1928, 16.85 in.
- 5897 Trevor Harvey, grown at Boisdale, soil black loam, seed 15 lbs. per acre, yield 90 bus., 10 acres cultivated, manure super 112 lbs., annual rainfall 19 in., from 1st October, 1927, to 1st May, 1928, 12 in.

**CLASS.**

1158. MAIZE, ANY OTHER VARIETY (10 cobs and 2 lbs.) (variety to be stated on entry form)—Prizes—£2; £1; Card. Entry fee 4/-, Members 2/6.

No Entry.

**CHAMPION PRIZE OF AUSTRALIA.**

Maize, Government Certificate.

1159. SWEET CORN (10 cobs and 2 lbs.)—Prizes—£2; £1; Card. Entry fee 4/-, Members 2/6.

5898 J. T. Marriott.

5899 J. C. J. Marriott.

1160. PEAS, FIELD, WHITE (3 bushels)—Prizes—£2; £1; Card. Entry fee 4/-, Members 2/6.

5900 T. C. Jenkins.

1161. PEAS, FIELD, DUN (3 bushels)—Prizes—£2; £1; Card. Entry fee 4/-, Members 2/6.

No Entry.

1162. PEAS, YORKSHIRE HERO (3 bushels)—Prizes—£2; £1; Card. Entry fee 4/-, Members 2/6.

5901 A. J. Murray.

1163. PEAS, DWARF (English Wonder, American Wonder, William Hurst, Richard Seddon, or Witham Wonder) (3 bushels)—Prizes—£3/3/-; £2/2/-; Card. Entry fee 5/-, Members 3/6. (Both prizes in this Class are presented by F. H. Brunning Pty. Ltd.).

No Entry.

1164. PEAS, FIELD, other variety (3 bushels)—Prizes—£2; £1; Card. Entry fee 4/-, Members 2/6.

No Entry.

1165. BEANS, CANADIAN WONDER (1 bushel of seed)—Prizes—£2; £1; Card. Entry fee 4/-, Members 2/6.

No Entry.

1166. BEANS, HARICOT (1 bushel)—Prizes—£2; £1; Card. Entry fee 4/-, Members 2/6.

5902 Murray Bros.

5903 A. J. Murray.

1167. COLLECTION OF SEED BEANS (garden)—Prizes—£2; £1; Card. Entry fee 4/-, Members 2/6.

5904 A. J. Murray.

5905 C. F. Barnes.

1168. CASTOR OIL BEANS (1 bushel)—Prizes—£2; £1; Card. Entry fee 4/-, Members 2/6.

5906 Alfred V. Wood.

1169. CANARY SEED (28 lbs.), with sample of Canary Seed in sheaf—Prizes—£2; £1; Card. Entry fee 4/-, Members 2/6.

5907 Alfred V. Wood.

1170. LUCERNE SEED (14 lbs.)—Prizes—£2; £1; Card. Entry fee 4/-, Members 2/6.

No Entry.



# HOLIDAYS WITHOUT BOTHER

No difficulties about Guest House Accommodation; no trouble about Luggage. no worry about Rail and Road Connections—all are banished by

## THE GOVERNMENT TOURIST BUREAU'S **PERSONALLY ESCORTED TOURS**

You book your All-inclusive Ticket and then sit back until you find yourself and your luggage safely in your room at the Guest House.

# BOOK NOW!

at the

## **RAILWAY TOURIST BUREAU KIOSK**

just inside Railway Entrance Gates

or

Government Tourist Bureau, Queen's Walk, Melbourne  
(opp. Town Hall)

### *For Tours to*

**Grampians Nature Study Camp—Sept. 15th to 22nd**

**Mt. Buffalo National Park—Sept. 21st to 28th**

**Gippsland Lakes, Buchan** { —Sept. 29th to Oct. 6th  
**Caves, Mallacoota** } —Oct. 27th to Nov. 3rd

**Mt. Buffalo National Park—Oct. 5th to 12th**

**Adelaide & Sth. Australian Resorts—Oct. 18th to 27th**

**The Grampians Mountains—Oct. 20th to 27th**



# WAGSTAFF'S STOCK DRENCH. HORSES, CATTLE, SHEEP AND PIGS.

G.P.O. BOX 1392.

280

FARM PRODUCE.

**CLASS.**

1171. MUSTARD SEED (white) (28 lbs.)—Prizes—£2; £1; Card.  
Entry fee 4/-, Members 2/6.

5908 Alfred V. Wood.

1172. MUSTARD SEED (brown) (28 lbs.)—Prizes—£2; £1; Card.  
Entry fee 4/-, Members 2/6.

5909 Alfred V. Wood.

1173. SUNFLOWER SEED (56 lbs.)—Prizes—£2; £1; Card. Entry  
fee 4/-, Members 2/6.

5910 Murray Bros.

5911 A. J. Murray.

5912 Alfred V. Wood.

1174. LINSEED (1 cwt.)—Prizes—£2; £1; Card. Entry fee 4/-,  
Members 2/6.

5913 Wolff Bros.

1175. HEMPSEED (56 lbs.)—Prizes—£2; £1; Card. Entry fee 4/-,  
Members 2/6.

No Entry.

1176. RYE GRASS (PERENNIAL) (4 bushels)—Prizes—£2; £1;  
Card. Entry fee 4/-, Members 2/6.

5914 Charles W. Sewell.

5915 George Topper.

5916 Alfred V. Wood.

1177. COCKSFOOT SEED (4 bushels)—Prizes—£2; £1; Card.  
Entry fee 4/-, Members 2/6.

5917 Alfred V. Wood.

**SPECIAL NOTE.**—In the Classes for seed cotton, exhibitors must state on their entry forms the name of the variety, locality where grown, character of soil, size of plot, yield per acre, and irrigations given. When the exhibits are being judged, the following points will be taken into consideration:—(a) Length of staple, (b) Character and strength of staple, (c) Color, (d) Cleanliness of sample.

1178. SEED COTTON, as picked from the field (28 lbs.) (Egyptian or Sea Island types, such as Pima, Sakelarides, and other clean-seeded varieties, with staples over 1¼ inches in length)—Prizes—£3; £2; £1. Entry fee 5/-, Members 3/6.

No Entry.

1179. SEED COTTON, as picked from the field (28 lbs.) (Upland types, varieties with staples, 1¼ inches in length or less, such as Durango and the common cottons grown in Queensland)—Prizes—£3; £2; £1. Entry fee 5/-, Members 3/6.

No Entry.

1180. COLLECTION OF GRASS SEEDS—Prizes—£2; £1; Card.  
Entry fee 4/-, Members 2/6.

No Entry.

1181. COLLECTION OF GRASSES AND CLOVERS (to be correctly named) (maximum of 96 sq. feet of wall space allowed for each exhibitor)—Prizes—£5; £3; £1. Entry fee 8/-, Members 5/-.

5918 W. Robinson.

5919 M. C. Brook.

FARMERS, CALL AT

## GIPPSLAND & NORTHERN CO-OPERATIVE CO. LTD.

Head Office—492-494, Flinders Lane. Live Stock Office—527 Collins Street.



# WAGSTAFF'S MEDICATED STOCK SALT. HORSES, CATTLE, SHEEP AND PIGS.

G.P.O. BOX 1393.

## FARM PRODUCE.

281

### CLASS

1182. LINSEED FIBRE (14 lbs.)—Prizes—£2; £1; Card. Entry fee 4/-, Members 2/6.

5920 Wolff Bros.

1183. HEMPSEED FIBRE (10 lbs.)—Prizes—£2; £1; Card. Entry fee 4/-, Members 2/6.

No Entry.

1184. COLLECTION OF FLAX FIBRE, grown in Australia—Prizes—£2; £1; Card. Entry fee 4/-, Members 2/6.

5921 Wolff Bros.

1185. COLLECTION OF FLAX STRAW, grown in Australia—Prizes—£2; £1; Card. Entry fee 4/-, Members 2/6.

5922 Wolff Bros.

1186. TOBACCO LEAF, bright lemon type (25 lbs.)—Prizes—£2; £1; Card. Entry fee 4/-, Members 2/6.

No Entry.

1187. TOBACCO LEAF, dark plug (25 lbs.)—Prizes—£2; £1; Card. Entry fee 4/-, Members 2/6.

No Entry.

1188. SUGAR BEET (12 roots, washed). Prizes will be awarded in this class after the exhibits have been analysed—Prizes—£2; £1; Card. Entry fee 4/-, Members 2/6.

5923 Murray Bros.

5926 A. J. Murray.

5924 Smith Bros.

5927 Trevor Harvey.

5925 A. Wuchatsch.

Exhibits of Mangels will be cut by the Judge before the awards are made.

### CLASS.

1189. MANGELS (long, 6 roots, washed)—Prizes—£2; £1; Card. Entry fee 4/-, Members 2/6.

5928 Smith Bros.

5931 J. Siebel.

5929 J. Siebel.

5932 D. C. Miller.

5930 H. Beazley.

1190. MANGELS (globe, 6 roots, washed)—Prizes—£2; £1; Card. Entry fee 4/-, Members 2/6.

5933 Smith Bros.

5935 E. G. Hall.

5934 H. Beazley.

1191. CHICORY ROOTS (1 doz., washed)—Prizes—£2; £1; Card. Entry fee 4/-, Members 2/6.

5936 James Cowan.

5937 C. F. Barnes.

1192. TURNIPS, SWEDE (12 roots, washed)—Prizes—£2; £1; Card. Entry fee 4/-, Members 2/6.

5938 Charles Exton and Sons.

5939 R. B. Webster.

5940 Charles Exton and Sons.

1193. CARROTS, FIELD, WHITE BELGIAN (24 roots, washed)—Prizes—£2; £1; Card. Entry fee 4/-, Members 2/6.

5941 A. J. Murray.

5942 J. C. J. Marriott.

1194. CARROTS, FIELD, COLORED VARIETIES (24 roots, washed)—Prizes—£2; £1; Card. Entry fee 4/-, Members 2/6.

5943 J. T. Marriott.

5944 J. C. J. Marriott.

FARMERS, CALL AT

**GIPPSLAND & NORTHERN CO-OPERATIVE CO. LTD.**

Head Office—492-494 Flinders Lane. Live Stock Office—527 Collins Street.



FARMERS, CALL AT  
**GIPPSLAND & NORTHERN CO-OPERATIVE CO. LTD.**

Head Office—492-494 Flinders Lane. Live Stock Office—527 Collins Street.

282

FARM PRODUCE.

**CLASS.**

**1195. PUMPKIN—Prizes—£2; £1; Card. Entry fee 4/-, Members 2/6.**

5945 J. C. J. Marriott.

5946 H. J. Ring.

Exhibits in the Chaff Classes will be disqualified if, in the opinion of the Judge, they are not genuine samples, as cut from hay that is reaped in the usual manner.

**1196. OATEN CHAFF (1 cornsack) (open to all), as grown without admixture of whole grain—Prizes—£3; £1; Card. Entry fee 5/-, Members 3/6.**

5947 R. Mactier and Sons.

5950 Schutt and Barrie Pty. Ltd.

5948 Clifford A. Butler.

5951 Schutt, Barrie and Robinson.

5949 Schutt and Barrie Pty. Ltd.

5952 M. A. Canobio and Son.

**1197. WHEATEN CHAFF (1 cornsack) (open to all)—Prizes—£3; £1; Card. Entry fee 5/-, Members 3/6.**

5953 R. Mactier and Sons.

5956 Schutt and Barrie Pty. Ltd.

5954 Moulton Bros.

5957 Schutt and Barrie Pty. Ltd.

5955 Clifford A. Butler.

5958 Schutt, Barrie and Robinson.

**1198. LUCERNE CHAFF (1 cornsack) (open to all)—Prizes—£3; £1; Card. Entry fee 5/-, Members 3/6.**

5959 J. Lodge.

In the three Classes following, chaff merchants are not eligible to compete, and the exhibits of Chaff must be cut on the farm.

**1199. OATEN CHAFF (1 cornsack) (open to Growers only), as grown, without admixture of whole grain—Prizes—£3; £1; Card. Entry fee 5/-, Members 3/6.**

5960 I. Robinson.

5964 Clifford A. Butler.

5961 David Mactier.

5965 M. A. Canobio and Son.

5962 R. Mactier and Sons.

5966 Robert Bruce Watson.

5963 Moulton Bros.

**1200. WHEATEN CHAFF (1 cornsack) (open to Growers only)—Prizes—£3; £1; Card. Entry fee 5/-, Members 3/6.**

5967 R. Mactier and Sons.

5970 Moulton Bros.

5968 C. Bennett.

5971 Clifford A. Butler.

5969 A. L. Bennett.

5972 Robert Bruce Watson.

**1201. LUCERNE CHAFF (1 cornsack) (open to Growers only)—Prizes—£3; £1; Card. Entry fee 5/-, Members 3/6.**

5973 J. Lodge.

5974 C. Bennett.

**1202. TRUSSED MANGER OATEN HAY ( $\frac{1}{2}$  cwt.) (no larger quantity will be displayed)—Prizes—£2; £1; Card. Entry fee 4/-, Members 2/6.**

5975 W. J. Parr.

5977 S. Parr.

5976 Wright Bros.

5978 A. T. Dunstan.

**1203. CHAFFING OATEN SHEAVES ( $\frac{1}{2}$  cwt.) (no larger quantity will be displayed)—Prizes—£2; £1; Card. Entry fee 4/-, Members 2/6.**

5979 J. Siebel.

5982 Clifford A. Butler.

5980 I. Robinson.

5983 Wright Bros.

5981 W. J. Parr.

5984 A. T. Dunstan.

**1204. WHEATEN HAY ( $\frac{1}{2}$  cwt.) (no larger quantity will be displayed)—Prizes—£2; £1; Card. Entry fee 4/-, Members 2/6.**

5985 C. Bennett.

5988 Wright Bros.

5986 A. L. Bennett.

5989 A. T. Dunstan.

5987 Clifford A. Butler.

**1205. LUCERNE HAY ( $\frac{1}{2}$  cwt.) (no larger quantity will be displayed)—Prizes—£2; £1; Card. Entry fee 4/-, Members 2/6.**

5990 Robert Pogue and Sons.

FARMERS, CALL AT  
**GIPPSLAND & NORTHERN CO-OPERATIVE CO. LTD.**

Head Office—492-494 Flinders Lane. Live Stock Office—527 Collins Street.



FARMERS, CALL AT  
**GIPPSLAND & NORTHERN CO-OPERATIVE CO. LTD.**

Head Office—492-494 Flinders Lane. Live Stock Office—527 Collins Street.

FARM PRODUCE.

283

CLASS.

1206. COLLECTION OF NOT LESS THAN THREE VARIETIES OF GREEN FODDER, one sheaf of each, between 10 and 12 inches in circumference—Prizes—£3; £2; £1. Entry fee 5/-, Members 3/6.

5991 M. C. Brock.

5992 A. Wuchatsch.

1207. HOPS (not less than 30 lbs.)—Prizes—£2; £1; Card. Entry fee 4/-, Members 2/6.

5993 E. H. H. Ireland.

1208. SILAGE, SWEET (1 cwt.)—Prizes—£2; £1; Card. Entry fee 4/-, Members 2/6.

5994 R. Blair.

5996 Trevor Harvey.

5995 Salvation Army, Bayswater.

1209. SILAGE, SOUR (1 cwt.)—Prizes—£2; £1; Card. Entry fee 4/-, Members 2/6.

5997 R. Blair.

5999 Trevor Harvey.

5998 Salvation Army, Bayswater.

Table Vegetables will be judged on Friday, the 21st September, and must be staged not later than 10 a.m. on that morning.

We cordially invite you to visit our Stand, No. 248, in Staughton Parade (near Grand Stand) & obtain full information from our representatives

Write for Free "Handbook on Productive Fertilizer."



**THE METROPOLITAN GAS CO.**

196 FLINDERS STREET, MELBOURNE



# WAGSTAFF'S STOCK DRENCH. HORSES, CATTLE, SHEEP AND PIGS.

G.P.O. BOX 1393.

284

## FARM PRODUCE.

### CLASS.

1210. COLLECTION OF VEGETABLES (12 distinct kinds, not more than one variety of each)—Prizes—£5; £2; Card. Entry fee 8/-. Members 5/-.

6000 R. A. Davie.

6002 J. C. J. Marriott.

6001 R. A. Davie.

1211. COLLECTION OF VEGETABLES (12 distinct kinds, not more than one variety of each); for exhibitors who have not won a first prize for a collection of vegetables at any previous Royal Show—Prizes—£4; £2; Card. Entry fee 7/-. Members 4/-.

6003 M. C. Brock.

6006 W. J. Bartlett.

6004 R. A. Davie.

6007 Thomas Butler.

6005 R. A. Davie.

1212. CABBAGES (6), any variety—Prizes—£2; £1; Card. Entry fee 4/-. Members 2/6.

6008 J. C. J. Marriott.

1213. CAULIFLOWERS (6)—Prizes—£2; £1; Card. Entry fee 4/-. Members 2/6.

No Entry.

1214. RED CABBAGES (3)—Prizes—£2; £1; Card. Entry fee 4/-. Members 2/6.

No Entry.

1215. CARROTS, ALTRINGHAM (12, washed)—Prizes—£1; 10/-; Card. Entry fee 2/6, Members 1/6.

6009 R. A. Davie.

6012 J. C. J. Marriott.

6010 R. A. Davie.

6013 C. G. Carlyle.

6011 J. T. Marriott.

1216. CARROTS, STUMP ROOT (12, washed)—Prizes—£1; 10/-; Card. Entry fee 2/6, Members 1/6.

6014 R. A. Davie.

6017 J. C. J. Marriott.

6015 R. A. Davie.

6018 C. G. Carlyle.

6016 E. A. Le Page.

1217. PARSNIPS (12, washed)—Prizes—£1; 10/-; Card. Entry fee 2/6, Members 1/6.

6019 R. A. Davie.

6023 J. C. J. Marriott.

6020 R. A. Davie.

6024 James Cowan.

6021 E. A. Le Page.

6025 Harry Butler.

6022 J. T. Marriott.

1218. RED BEET, long (6, washed)—Prizes—£1; 10/-; Card. Entry fee 2/6, Members 1/6.

6026 R. A. Davie.

6028 E. A. Le Page.

6027 R. A. Davie.

6029 J. C. J. Marriott.

1219. RED BEET, turnip rooted (6, washed)—Prizes—£1; 10/-; Card. Entry fee 2/6, Members 1/6.

6030 R. A. Davie.

6032 E. A. Le Page.

6031 R. A. Davie.

6033 J. C. J. Marriott.

1220. SILVER BEET (6)—Prizes—£1; 10/-; Card. Entry fee 2/6, Members 1/6.

6034 J. C. J. Marriott.

1221. TURNIPS (white) (12, washed)—Prizes—£1; 10/-; Card. Entry fee 2/6, Members 1/6.

6035 R. A. Davie.

6038 W. J. Bartlett.

6036 J. T. Marriott.

6039 Thomas Butler.

6037 J. C. J. Marriott.

FARMERS, CALL AT

## GIPPSLAND & NORTHERN CO-OPERATIVE CO. LTD.

Head Office—492-494 Flinders Lane. Live Stock Office—527 Collins Street.



# WAGSTAFF'S MEDICATED STOCK SALT. HORSES, CATTLE, SHEEP AND PIGS.

G.P.O. BOX 1393.

## FARM PRODUCE.

285

### CLASS

1222. TURNIPS (yellow) (12, washed)—Prizes—£1; 10/-; Card. Entry fee 2/6, Members 1/6.
- 6040 R. A. Davie. 6041 J. C. J. Marriott.
1223. RHUBARB, MARRIOTT'S WINTER (12 stalks)—Prizes—£1; 10/-; Card. Entry fee 2/6, Members 1/6.
- 6042 E. A. Le Page. 6044 J. C. J. Marriott.
- 6043 J. T. Marriott.
1224. RHUBARB, STONE'S RUBY (12 stalks)—Prizes—£1; 10/-; Card. Entry fee 2/6, Members 1/6.
- 6045 J. T. Marriott. 6046 J. C. J. Marriott.
1225. RHUBARB, SPRING ALBERT (12 stalks)—Prizes—£1; 10/-; Card. Entry fee 2/6, Members 1/6.
- 6047 C. F. Barnes.
1226. LEEKS (12, washed)—Prizes—£1; 10/-; Card. Entry fee 2/6, Members 1/6.
- 6048 R. A. Davie. 6050 E. A. Le Page.
- 6049 R. A. Davie. 6051 J. C. J. Marriott.
1227. LETTUCE (6)—Prizes—£1; 10/-; Card. Entry fee 2/6, Members 1/6.
- 6052 E. A. Le Page. 6053 J. C. J. Marriott.
1228. RADISHES (long) (50, washed)—Prizes—10/-; 5/-; Card. Entry fee 1/6, Members 1/-.
- 6054 R. A. Davie. 6057 W. J. Bartlett.
- 6055 E. A. Le Page. 6058 Thomas Butler.
- 6056 J. C. J. Marriott.
1229. RADISHES (Chinese) (50, washed)—Prizes—10/-; 5/-; Card. Entry fee 1/6, Members 1/-.
- 6059 J. C. J. Marriott. 6060 C. F. Barnes.
1230. GREEN PEAS (6 lbs.)—Prizes—10/-; 5/-; Card. Entry fee 1/6, Members 1/-.
- 6061 A. J. Murray. 6062 W. J. Bartlett.
1231. BROAD BEANS (6 lbs.)—Prizes—10/-; 5/-; Card. Entry fee 1/6, Members 1/-.
- 6063 E. A. Le Page. 6064 W. J. Bartlett.
1232. SPINACH (6 bunches)—Prizes—10/-; 5/-; Card. Entry fee 1/6, Members 1/-.
- No Entry.
1233. ASPARAGUS (50 stalks)—Prizes—£2; £1; Card. Entry fee 4/-, Members 2/6.
- 6065 H. Stone. 6067 Thomas Butler.
- 6066 Harry Butler.
1234. CELERY (12 stalks)—Prizes—£1; 10/-; Card. Entry fee 2/6, Members 1/6.
- 6068 J. C. J. Marriott.
1235. VEGETABLE MARROWS (3)—Prizes—£1; 10/-; Card. Entry fee 2/6, Members 1/6.
- 6069 E. A. Le Page. 6071 A. J. Murray.
- 6070 J. T. Marriott. 6072 J. C. J. Marriott.
1236. TURKSCAP, five crown (3)—Prizes—£1; 10/-; Card. Entry fee 2/6, Members 1/6.
- 6073 J. T. Marriott.

FARMERS. CALL AT

**GIPPSLAND & NORTHERN CO-OPERATIVE CO. LTD.**

Head Office—492-494 Flinders Lane. Live Stock Office—527 Collins Street.



286

**FARM PRODUCE.****CLASS.**1237. **TURKSCAP**, plain (3)—Prizes—£1; 10/-; Card. Entry fee 2/6, Members 1/6.

6074 J. T. Marriott.

6075 J. C. J. Marriott.

1238. **CITRON MELONS** (3)—Prizes—£1; 10/-; Card. Entry fee 2/6, Members 1/6.

6076 J. T. Marriott.

6077 J. C. J. Marriott.

1239. **PRESERVING MELONS** (other than citron) (3)—Prizes—£1; 10/-; Card. Entry fee 2/6, Members 1/6.

6078 J. C. J. Marriott.

1240. **ONIONS** (1 bag, 112 lbs.)—Prizes—£2; £1; Card. Entry fee 4/-, Members 2/6.

6079 H. T. Thompson.

6082 D. J. Spencer.

6080 A. McDonald.

6083 F. Brennan.

6081 D. Spencer.

**NOTE.**—Potatoes in the following classes must be correctly named on Entry Form and on Exhibit, and must be grown by Exhibitor. The yield per acre must also be stated on Entry Form, and on Exhibit. All potatoes must be washed.

Correct names of varieties can be obtained by forwarding samples to this office.

1241. **POTATOES** (6), Carman No. 1, Carman No. 3, Green Mountain, Burpee, Goldcoin, Delaware, Cook's Favourite or McConnell's No. 2—Prizes—£2; £1; Card. Entry fee 4/-, Members 2/6.

6084 Charles Exton and Sons, "Carman No. 1," 4 tons per acre.

6085 C. W. Jackson and Son, "Carman No. 1," 6 tons per acre.

6086 Arnold Exton, "Carman No. 3," 9 tons per acre.

6087 G. F. Grove and Son, "Carman No. 1," 6 tons per acre.

6088 G. F. Grove and Son, "Carman No. 1," 6 tons per acre.

6089 Charles Exton and Sons, "Carman No. 3," 10 tons per acre.

6090 J. Stewart, "Carman No. 3," 6 tons per acre.

6091 D. Towers, "Carman No. 1," 6 tons per acre.

6092 D. Towers, "Carman No. 3," 8 tons per acre.

6093 A. J. Towers, "Carman No. 3," 8 tons per acre.

6094 A. J. Towers, "Carman No. 3," 8 tons per acre.

6095 Gooch Bros., "Carman No. 3," 12½ tons per acre.

6096 C. G. Carlyle, "Cook's Favourite."

1242. **POTATOES** (6), Up-to-Date, Scottish Triumph, Factor, Warrior or Surprise—Prizes—£2; £1; Card. Entry fee 4/-, Members 2/6.

6097 Charles Exton and Sons, "Up-to-Date," 5 tons per acre.

6098 C. W. Jackson and Son, "Up-to-Date," 8½ tons per acre.

6099 Arnold Exton, "Up-to-Date," 8½ tons per acre.

6100 R. B. Webster, "Up-to-Date," 10 tons per acre.

6101 G. F. Grove and Son, "Scottish Triumph," 10 tons per acre.

6102 Charles Exton and Sons, "Scottish Triumph," 7 tons per acre.

6103 J. Stewart, "Up-to-Date," 7 tons per acre.

6104 A. J. Towers, "Up-to-Date," 7 tons per acre.

6105 C. G. Carlyle, "Scottish Triumph."

1243. **POTATOES** (6), any other white skin—Prizes—£2; £1; Card. Entry fee 4/-, Members 2/6.

6106 Charles Exton and Sons, "British Queen," 8 tons per acre.

6107 Arnold Exton, "Snowflake," 10 tons per acre.

6108 G. F. Grove and Son, "British Queen," 8 tons per acre.

6109 Charles Exton and Sons, "Princess," 4 tons per acre.

6110 J. Stewart, "Sutton's Supreme," 6 tons per acre.

6111 Gooch Bros., "Snowflake," 12½ tons per acre.

**Smoke SUNDAY BEST TOBACCO,**  
**AUSTRALIAN GROWN. 1/- PER TIN.**



FARM PRODUCE.

287

**CLASS.**

1244. **POTATOES** (6), kidney varieties—Prizes—£2; £1; Card.  
Entry fee 4/-, Members 2/6.

6112 Charles Exton and Sons, "Earliest of All," 10 tons per acre.

6113 E. P. Dunn, "Lapstone," 5 tons per acre.

6114 Charles Exton and Sons, "Fluke Kidney," 6 tons per acre.

1245. **POTATOES** (6), Manistee, Early Rose, Early Norther, Early Fortune, Vermont, Beauty Hebron, Adirondack or Brownell's Beauty—Prizes—£2; £1; Card. Entry fee 4/-, Members 2/6.

6115 Charles Exton and Sons, "Brownell's Beauty," 10 tons per acre.

6116 C. W. Jackson and Son, "Manistee," 5½ tons per acre.

6117 Arnold Exton, "Brownell's Beauty," 7 tons per acre.

6118 G. F. Grove and Son, "Manistee," 6 tons per acre.

6119 G. F. Grove and Son, "Beauty Hebron," 10 tons per acre.

6120 Charles Exton and Sons, "Manistee," 8 tons per acre.

6121 J. Stewart, "Manistee," 5 tons per acre.

6122 D. Towers, "Manistee," 6 tons per acre.

6123 A. J. Towers, "Beauty Hebron," 7 tons per acre.

6124 A. J. Towers, "Manistee," 6 tons per acre.

6125 Gooch Bros., "Brownell's Beauty," 8 tons per acre.

1246. **POTATOES** (6), any other colored varieties—Prizes—£2; £1; Card. Entry fee 4/-, Members 2/6.

6126 Charles Exton and Sons, "Coronation," 8 tons per acre.

6127 R. B. Webster, "American Rose," 8 tons per acre.

6128 R. B. Webster, "Brown's River," 8 tons per acre.

6129 G. F. Grove and Son, "Coronation," 8 tons per acre.

6130 Charles Exton and Sons, "Bismark," 6 tons per acre.

6131 J. Stewart, "Kerr's Pink," 7 tons per acre.

6132 A. J. Towers, "American Rose," 6 tons per acre.

1247. **COLLECTION OF POTATOES**, 6 varieties (6 of each)—Prizes—£3; £1; Card. Entry fee 5/-, Members 3/6.

6133 Charles Exton and Sons, "Late Carman" 10 tons, "Snowflake" 5 tons, "Scottish Triumph" 7 tons, "Brownell's Beauty" 10 tons, "Carman No. 1" 4 tons, "Early Manistee" 8 tons.

6134 Arnold Exton, "Carman No. 1" 7½ tons, "Manistee" 7½ tons, "Brownell's Beauty" 7 tons, "Up-to-Date" 8½ tons, "Snowflake" 10 tons, "Carman No. 3" 9 tons.

6135 G. F. Grove and Son, "Carman No. 1" 6 tons, "Carman No. 3" 9 tons, "Manistee" 6 tons, "Beauty Hebron" 10 tons, "Scottish Triumph" 10 tons, "Up-to-Date" 8 tons.

6136 G. F. Grove and Son, "Early Vermont" 4 tons, "Carman No. 1" 6 tons, "Carman No. 3" 9 tons, "British Queen" 8 tons, "Manistee" 6 tons, "Beauty Hebron" 10 tons.

6137 Charles Exton and Sons, "Late Carman" 10 tons, "Snowflake" 5 tons, "Up-to-Date" 5 tons, "Brownell's Beauty" 10 tons, "Carman No. 1" 4 tons, "Early Manistee" 8 tons.

Collection of potatoes shall be judged by points on the following scale:—Most useful varieties (including sequence of maturing), 35; trueness of type, 35; correct naming, 15; general appearance, 15; total, 100.

1248. **TRAY OF SPROUTED SEED POTATOES**, READY FOR PLANTING, to be shown in Agricultural Department's standard tray, 31 inches by 21. These will be provided by the Society. Exhibits must be sprouted in trays, and not in soil or sand. Any exhibits not consisting of the full capacity of the tray will be disqualified—Prizes—£5; £3; £2. Entry fee 8/-, Members 5/-.

6138 Charles Exton and Sons, "Late Carman," 10 tons per acre.

6139 Charles Exton and Sons, "Scottish Triumph," 7 tons per acre.

6140 C. W. Jackson and Son, "Carman No. 1," 6 tons per acre.

Smoke **SUNDAY BEST TOBACCO,**  
AUSTRALIAN GROWN. 1/- PER TIN.



# Smoke **SUNDAY BEST TOBACCO,** AUSTRALIAN GROWN. 1/- PER TIN.

288

## FARM PRODUCE.

- 6141 Charles Exton and Sons, "Brownell's Beauty," 10 tons per acre.
- 6142 J. Stewart, "Manistee," 5 tons per acre.
- 6143 J. Stewart, "Up-to-Date," 7 tons per acre.
- 6144 J. Stewart, "Kerr's Pink," 7 tons per acre.
- 6145 A. J. Towers, "Carman No. 3," 8 tons per acre.
- 6146 A. J. Towers, "Manistee," 6 tons per acre.
- 6147 J. W. Malcolm, "Carman No. 1," 5 tons per acre.
- 6148 J. W. Malcolm, "Tasmanian Brownells," 6 tons per acre.

Sprouted Seed Potatoes shall be judged by points on the following scale:—Freedom from defects, 35; vigor of buds, 25; condition of buds for planting, 25; type and evenness of tubers, 15; total, 100.

(Exhibits in the following Classes must be staged on the benches, not shown in bags.)

### CLASS.

1249. **POTATOES** (1 standard sack), Carman No. 1, Carman No. 3, Green Mountain, Burpee, Goldcoin, Delaware, Cook's Favourite or McConnell's No. 2—Prizes—£3; £1; Card. Entry fee 5/-, Members 3/6.

- 6149 Charles Exton and Sons, "Carman No. 3," 10 tons per acre.
- 6150 Charles Exton and Sons, "Carman No. 1," 10 tons per acre.
- 6151 Belgrave and Kallista State School, "Carman No. 3," 7 tons per acre.
- 6152 J. Stewart, "Carman No. 3," 6 tons per acre.
- 6153 A. J. Towers, "Carman No. 3," 8 tons per acre.
- 6154 Gooch Bros., "Carman No. 3," 10 tons per acre.

1250. **POTATOES** (1 standard sack), Up-to-Date, Factor, Scottish Triumph, Warrior or Surprise—Prizes—£3; £1; Card. Entry fee 5/-, Members 3/6.

- 6155 Charles Exton and Sons, "Scottish Triumph," 7 tons per acre.
- 6156 R. B. Webster, "Up-to-Date," 10 tons per acre.
- 6157 J. Stewart, "Up-to-Date," 7 tons per acre.

1251. **POTATOES** (1 standard sack), Snowflake—Prizes—£3; £1; Card. Entry fee 5/-, Members 3/6.

- 6158 Charles Exton and Sons, 5 tons per acre.
- 6159 E. and P. Toomey, 6 tons per acre.
- 6160 E. and P. Toomey, 6 tons per acre.
- 6161 E. and P. Toomey, 6 tons per acre.
- 6162 Charles Exton and Sons, 5 tons per acre.
- 6163 Gooch Bros., 12 tons per acre.

1252. **POTATOES** (1 standard sack), any other white variety—Prizes—£3; £1; Card. Entry fee 5/-, Members 3/6.

- 6164 Charles Exton and Sons, "British Queen," 8 tons.
- 6165 Charles Exton and Sons, "Earliest of All," 10 tons.

1253. **POTATOES** (1 standard sack), Manistee, Early Rose, Early Norther, Early Fortune, Vermont, Beauty Hebron, Adirondack or Brownell's Beauty—Prizes—£3; £1; Card. Entry fee 5/-, Members 3/6.

- 6166 Charles Exton and Sons, "Brownell's Beauty," 10 tons per acre.
- 6167 Charles Exton and Sons, "Manistee," 8 tons per acre.
- 6168 J. Stewart, "Manistee," 5 tons per acre.
- 6169 A. J. Towers, "Manistee," 6 tons per acre.
- 6170 Gooch Bros., "Brownell's Beauty," 8 tons per acre.

1254. **POTATOES** (1 standard sack) (any other colored variety)—Prizes—£3; £1; Card. Entry fee 5/-, Members 3/6.

- 6171 Charles Exton and Sons, "Coronation," 8 tons per acre.
- 6172 J. S. McBean, "Sussex Red," 10 tons per acre.
- 6173 R. B. Webster, "American Rose," 8 tons per acre.

---

**MATTHEW LANG & CO.** WHOLESALE & FAMILY  
Wine & Spirit Merchants.  
**57 MARKET STREET.** Telephone 267 Central.



# Smoke **SUNDAY BEST TOBACCO,** AUSTRALIAN GROWN. 1/- PER TIN.

## FARM PRODUCE.

289

- 6174 Charles Exton and Sons, "Bismark," 6 tons per acre.  
6175 J. Stewart, "Kerr's Pink," 7 tons per acre.

Note.—The following Classes are open to exhibitors who have never previously won a first or a second prize for Potatoes at a Melbourne Royal Show.

### CLASS.

1255. **POTATOES** (28 lbs.), Carman No. 1, Carman No. 3, Green Mountain, Burpee, Goldcoin, Delaware, Cook's Favourite or McConnell's No. 2—Prizes—£1; 10/-; Card. Entry fee 2/6, Members 1/6.

- 6176 C. W. Jackson and Son, "Carman No. 1," 6 tons per acre.

- 6177 E. I. Gooch, "Carman No. 3," 10 tons per acre.

1256. **POTATOES** (28 lbs.), Up-to-Date, Factor, Scottish Triumph, Warrior or Surprise—Prizes—£1; 10/-; Card. Entry fee 2/6, Members 1/6.

- 6178 C. W. Jackson and Son, "Up-to-Date," 8½ tons per acre.

1257. **POTATOES** (28 lbs.), Snowflake.—Prizes—£1; 10/-; Card. Entry fee 2/6, Members 1/6.

- 6179 M. Toomey, 6 tons per acre.

- 6180 M. Toomey, 6 tons per acre.

- 6181 E. I. Gooch, 12 tons per acre.

1258. **POTATOES** (28 lbs.), any other white variety—Prizes—£1; 10/-; Card. Entry fee 2/6, Members 1/6.

No Entry.

1259. **POTATOES** (28 lbs.), Manistee, Early Rose, Early Norther, Early Fortune, Vermont, Beauty Hebron, Adirondack or Brownell's Beauty—Prizes—£1; 10/-; Card. Entry fee 2/6, Members 1/6.

- 6182 E. I. Gooch, "Brownell's Beauty," 8 tons per acre.

1260. **POTATOES** (28 lbs.) (any other colored variety)—Prizes—£1; 10/-; Card. Entry fee 2/6, Members 1/6.

- 6183 J. S. McBean, "Sussex Red," 10 tons per acre.

Exhibits of Potatoes shall be judged by points on the following scale:—Size, form and external appearance, 25; freedom from disease and defects when cut, 25; texture of flesh, 30; whiteness of flesh, 20; total, 100.

## Section 46—District Competitions.

Part A.—CEREALS, GRASSES, OTHER GRAINS AND SEEDS, FLOUR, MEALS, HAY, CHAFF AND SILAGE.

Judge: A. C. DREVERMAN, Esq. Steward: E. N. MERRETT, Esq.

Part B.—DAIRY PRODUCE AND FOODS.

Judge: C. H. DEELEY, Esq. Steward: F. C. McPHAIL, Esq.

Part C.—FRUITS, VEGETABLES, ROOTS, ETC.

Judge: J. MILBURN, Esq. Steward: THOMAS PATTERSON, Esq.

Part D.—PRESERVED FRUITS, JAMS, JELLIES, PICKLES AND SAUCES.

Judge: MISS A. KNIGHT. Steward: D. A. McLEAN, Esq.

Part E.—WOOL.

Judges: E. NORWOOD, Esq. Steward: H. T. McKEAN, Esq.  
H. DENISON, Esq.

Part F.—WINES AND OTHER DRINKS.

Judge: W. W. SENIOR, Esq. Steward: ALAN McLEAN, Esq.

Part G.—WOODS.

Judge: J. SEMMENS, Esq. Steward: T. J. McGALLIARD, Esq.

Part H.—EFFECTIVE ARRANGEMENT.

Judge: N. NEILSON, Esq. Steward: S. McKAY, Esq.

### CLASS.

1261. **COLLECTION OF EXHIBITS FROM AGRICULTURAL SOCIETIES**—A sum of £100 per exhibit securing 450 points or over will be divided as prize money. Entry fee 10/-.

- 6184 Swan Hill Agricultural and Pastoral Society.

- 6185 Whittlesea Agricultural Society.



6186 Warrnambool Agricultural Society.

6187 Sale Agricultural Society.

6188 Wangaratta Agricultural Society.

#### CLASS.

1262. COLLECTION OF EXHIBITS FROM AGRICULTURAL SOCIETIES THAT HAVE NOT PREVIOUSLY WON A FIRST PRIZE IN A SIMILAR COMPETITION—A sum of £50 per exhibit securing 450 points or over will be divided as prize money. Entry fee 10/-.

No Entry.

Each Exhibit in either of the above Classes securing three hundred points or over will receive £50 towards expenses, in addition to the prize-money.

NOTE.—To avoid the possibility of any exhibits being overlooked by the Judges, exhibitors in the above Classes are requested to supply complete lists of all produce shown, setting out in detail the exhibits displayed under each heading.

#### CONDITIONS OF COMPETITION.

1. Collections may consist of the following:—Farm, Dairy, Horticultural and Pastoral Produce, including Wool, Wine, Vegetables, Roots, etc., and Wood.

2. Societies may compete in all the subdivisions mentioned in the scale of points at the foot hereof, or may, at their discretion, delete any part or parts carrying points not exceeding 100. All Societies must, however, compete in Section 13—Effective Arrangement. No Society will partake in the distribution of the prize money unless its exhibits are awarded 450 points or over. A list of the deleted sections or sub-sections (if any) to be delivered to the Society's office on the Show Grounds at least 48 hours before the judging is timed to commence. Prize money will be divided on the basis that the percentage of points actually scored bears to the number of points competed for.

3. Exhibits entered for the Agricultural Societies' Competitions are not eligible to compete in the general classes. Exhibitors wishing to compete in open classes must forward a separate exhibit.

4. Each exhibit will be allowed from 850 to 1000 square feet of floor space.

5. All collections of exhibits must be in charge of a responsible officer of the Society sending the same, who will have to arrange and display the exhibit to the best advantage. Exhibits must be completed before 9 a.m. on Thursday, 20th September.

6. On application to the Secretary, one approved attendant from each Society competing will be allowed to assist in locating the exhibits while the judging is taking place, but he will be removed from the building if he interferes with the judge in any way.

7. Exhibits must be produced, prepared or manufactured within a radius of 30 miles of the Show Grounds of the Society entering same, and, with the exception of wines and woods, must have been produced within 12 months previous to date of entry. Woods and wines may be of any age, but the latter must be from a vineyard that is producing at time of exhibition. Exhibits may be manufactured from produce secured beyond the 30-mile radius and wool grown in the district may be scoured beyond the 30-mile radius. No exhibits produced or manufactured in the capital cities of Australia or within a five-mile radius of the General Post Office of same will be allowed to compete.

8. Exhibitors are required, in arranging their exhibits, to place them in such a manner as to facilitate judging. The Judges shall have the right to sample all foods and preserves.

#### 9. SCALE OF POINTS FOR JUDGING.

NOTE.—Provided the quality of exhibits in any section is equal, a greater number of points will be awarded to the collection in which the greater number of varieties is shown. Wheat and potatoes are limited to twenty varieties in each case.



## DISTRICT COMPETITION.

291

3. Cereals (Grain and in Sheaf)  
(100).

Wheat .. . . .	45
Maize .. . . .	15
Barley .. . . .	15
Oats .. . . .	15
Rye .. . . .	5
Peas .. . . .	5
	<hr/>
	100

## 2. Dairy Produce (125)

Butter .. . . .	70
Cheese .. . . .	35
Milk .. . . .	10
Cream .. . . .	10
	<hr/>
	125

3. Fruits, Pickles, Sauces, etc  
(125)

Fresh Fruit (all kinds) .. . . .	40
Preserved Fruits, Jams & Jellies ..	25
Dried Fruits .. .	25
Pickles and Sauces ..	15
Preserved and Dried Vegetables .. . . .	10
Honey .. . . .	0
	<hr/>
	125

## 4. Vegetables and Roots (70)

Fresh Vegetables ..	30
Potatoes .. . . .	25
Roots and their products .. . . .	15
	<hr/>
	70

## 5. Grasses, Clovers, &amp;c., and all other Grains and Seeds (45)

Grasses and Clovers	15
Grass and Garden Seeds .. . . .	8
Other Grains and Seeds .. . . .	10
Commercial Fibres, including broom millet .. . . .	12
	<hr/>
	45

## 6. Foods (100)

Hams and Bacon ..	40
Small Goods .. . .	15
Preserved Meats ..	10
Lard, Tallow & Oils	10
Home-made Confectionery, Biscuits, Bread, Scones and Cakes .. . . .	15
Eggs .. . . .	10
	<hr/>
	100

Carried Forward .. . . . 565

Brought Forward .. 565

## 7. Flour and Meals (50)

Flour and Wheat Products .. . . .	25
Other Raw Meals	25
	<hr/>
	50

## 8. Wines and other drinks (50)

Sweet Wine .. . .	15
Dry Wine .. . . .	15
Other drinks .. . .	20
	<hr/>
	50

## 9. Wool (120)

Greasy .. . . .	90
Scoured .. . . .	30
	<hr/>
	120

## 10. Hay, Chaff and Silage (80)

Oaten, wheaten, lucerne and other Hays .. . . .	25
Oaten, wheaten, lucerne and other Chaffs .. . . .	25
Silage .. . . .	10
Green Fodder .. . .	20
	<hr/>
	80

## 11. Samples of Woods, rough or polished 40

## 12. Any Pastoral or Agricultural products not otherwise specified .. . . . 40

## 13. Effective Arrangement (55)

Comprehensiveness of View .. . . .	25
Arrangement of Sectional Stands .. . .	10
Effective Ticketing ..	10
General Finish .. . .	10
	<hr/>
	55

Total Maximum of Points 1000

NOTE.—Judges will take into consideration the relative value of the commodities exhibited under Section 12 in the above scale of points.



# **WAGSTAFF'S STOCK DRENCH, HORSES, CATTLE, SHEEP AND PIGS.**

G.P.O. BOX 1393.

292

## **DISTRICT COMPETITION.**

10. Only one exhibit will be allowed from any one Society.
11. No points will be awarded for manufactured woollen goods.
12. No Government institution will be allowed to assist by exhibits, etc., in this competition, except in the case of retting and otherwise treating flax exhibited under the sub-section for Commercial Fibres.
13. It is competent for any Society which is an exhibitor to issue an explanatory catalogue for distribution at the Show.
14. The Royal Agricultural Society will, if requested, erect a plain staging on which exhibits may be displayed.

### **CLASS.**

**1263. COLLECTION OF EXHIBITS FROM DISTRICTS—Prizes—**  
£15; £5; Entry fee 5/-.  
No Entry.

### **SPECIAL CONDITIONS.**

- (1) Exhibits must be produced, prepared or manufactured within a radius of 20 miles of the office of the person or organisation entering same.
- (2) Each exhibit shall be allowed 120 square feet of floor space with a wall 10 feet high behind.
- (3) Exhibits will not be judged according to a scale of points, but the prizes will be awarded for the most representative collections of produce and goods manufactured from primary produce. Due consideration will be given by the judges for artistic arrangement and uniformity in ticketing.
- (4) The Royal Agricultural Society will, if requested, erect a plain staging on which exhibits may be displayed.
- (5) Exhibits must be completed before 9 a.m. on Thursday, 20th September.

## **Section 47—School Competitions.**

Part A.—VEGETABLES, POTATOES AND HORTICULTURE.  
Judge: J. BRUNDRETT, Esq. Steward: F. A. HUGHES, Esq.  
Part B.—FORESTRY, FRUIT, FODDER CROPS AND GRAIN.  
Judge: A. W. JESSUP, Esq. Steward: M. G. CARR, Esq.  
Part C.—FORAGE AND ROOTS, GRASSES, CLOVER, HONEY, FLAX,  
COTTON AND TOBACCO.  
Judge: W. E. FRIDAY, Esq. Steward: A. H. SMITH, Esq.

### **SPECIAL REGULATIONS.**

1. Exhibits must be bona fide productions of the pupils of the school entering same, and must be produced from the school plots during the preceding twelve months.
2. Exhibitors in this Section will not be allowed to take more than one prize with the same variety of produce in any one class.

**THE YORKSHIRE INSURANCE Co. Ltd.**  
THE LEADING LIVE STOCK Co. in the World.  
Full particulars apply at Office on Show Grounds, or 26 QUEEN ST.



# WAGSTAFF'S MEDICATED STOCK SALT. HORSES, CATTLE, SHEEP AND PIGS.

G.P.O. BOX 1393.

## SCHOOL COMPETITION.

293

3. The judges have full power to obtain such expert assistance as they think fit.

4. Every exhibit must have a card displaying the name and number of school to which it belongs, the name of the inspectorial district in which the school is situated, and, wherever possible, the names of the varieties of the products

5. Exhibits must be staged before 9 a.m. on Thursday, 20th September.

**Note.**—At the suggestion of the Education Department, it has been decided not to reserve space in this section for exhibits that are considered of distinctly inferior quality.

A Special Prize of £3/3/- (the gift of F. W. H. Lade, Esq.), will be presented to the most successful School exhibiting in this Section. Three points will be awarded for a first prize, two points for a second prize, and one point for a third prize.

## FORESTRY.

Trees must have been raised from seeds or cuttings at the school, shown in pots or tins ready for transplanting, and must not be more than two years old.

### CLASS.

#### 1264. THREE TREES, DISTINCT VARIETIES (EUCALYPTS)—

Prizes—£1; 10/-; Card. Entry fee 6d.

6189 Emerald S.S.

6191 Belgrave and Kallista S.S.

6190 Moolap S.S.

6192 Lancefield S.S.

#### 1265. THREE TREES, DISTINCT VARIETIES (ACACIAS)—

Prizes—£1; 10/-; Card. Entry fee 6d.

6193 Narracan S.S.

6196 Lancefield S.S.

6194 Emerald S.S.

6197 Belgrave and Kallista S.S.

6195 Moolap S.S.

#### 1266. TWO TREES, DISTINCT VARIETIES (NATIVE TO AUSTRALIA, EXCLUSIVE OF EUCALYPTS AND ACACIAS)—

Prizes—£1; 10/-; Card. Entry fee 6d.

6198 Emerald S.S.

6199 Moolap S.S.

#### 1267. THREE TREES, DISTINCT VARIETIES (CONIFERS)—

Prizes—£1; 10/-; Card. Entry fee 6d.

6200 Emerald S.S.

6203 Belgrave and Kallista S.S.

6201 Moolap S.S.

6204 Lancefield S.S.

6202 Moolap S.S.

#### 1268. THREE TREES, DISTINCT VARIETIES (NOT NATIVE TO AUSTRALIA, EXCLUSIVE OF CONIFERS)—Prizes—£1;

10/-; Card. Entry fee 6d.

6205 Emerald S.S.

6207 Lancefield S.S.

6206 Moolap S.S.

**THE YORKSHIRE INSURANCE Co. Ltd.**

THE LEADING LIVE STOCK Co. in the World

Full particulars apply at Office on Show Grounds, or 26 QUEEN ST.



294

SCHOOL COMPETITION.

CLASS.

1269. SAMPLE OF WOOD, in rough and polished state, from a variety of Eucalyptus grown in the district; to be accompanied by a useful article made from the wood—Prizes—£1; 10/-; Card. Entry fee 6d.

6208 Moonee Ponds West S.S.

6211 Warburton S.S.

6209 Warburton S.S.

6212 Warburton S.S.

6210 Warburton S.S.

6213 Belgrave and Kallista S.S.

1270. SAMPLE OF WOOD, in rough and polished state, from a variety of Conifers grown in the district; to be accompanied by a useful article made from the wood—Prizes—£1; 10/-; Card. Entry fee 6d.

6214 Moonee Ponds West S.S.

6215 Belgrave and Kallista S.S.

1271. SAMPLE OF WOOD, in rough and polished state, from any variety of native timber, other than Eucalypt and Conifer, grown in the district; to be accompanied by a useful article made from the wood—Prizes—£1; 10/-; Card. Entry fee 6d.

6216 Narracan S.S.

6219 Belgrave and Kallista S.S.

6217 Moonee Ponds West S.S.

6220 Bennison S.S.

6218 Warburton S.S.

6221 Yarram Woodwork Centre.

1272. COLLECTION OF ACACIAS (not less than 6 varieties), to be correctly named—Prizes—£1; 10/-; Card. Entry fee 6d.

6222 Emerald S.S.

6224 Belgrave and Kallista S.S.

6223 Moolap S.S.

1273. COLLECTION OF EUCALYPTS (not less than 6 varieties), to be correctly named—Prizes—£1; 10/-; Card. Entry fee 6d.

6225 Emerald S.S.

6227 Belgrave and Kallista S.S.

6226 Moolap S.S.

FRUITS.

CLASS

1274. COLLECTION OF FRUITS, GROWN IN SCHOOLGROUND, not to cover more than 3 feet by 3 feet of table space—Prizes—£1; 10/-; Card. Entry fee 6d.

6228 Staghorn Flat S.S.

1275. COLLECTION OF PRESERVED FRUITS (not more than 12 jars), prepared by school pupils from fruit grown in school-ground—Prizes—£1; 10/-; Card. Entry fee 6d.

6229 The Lake S.S.

1276. COLLECTION OF DRIED FRUITS, prepared by school pupils, from fruit grown in schoolground, not to cover more than 3 feet by 3 feet of table space—Prizes—£1; 10/-; Card. Entry fee 6d.

6230 The Lake S.S.

1277. COLLECTION OF PRESERVED FRUITS (not more than 12 jars), prepared by school pupils, under the supervision of the Head Teacher, from fruit grown in the district—Prizes—£1; 10/-; Card. Entry fee 6d.

6231 The Lake S.S.



**SCHOOL COMPETITION.**

295

**CLASS.**

**1278. COLLECTION OF DRIED FRUIT**, prepared by school pupils, under the supervision of the Head Teacher, from fruit grown in the district—Prizes—£1; 10/-; Card. Entry fee 6d.

6232 The Lake S.S.

**1279. OLIVES** (one jar), prepared by pupils, from fruit grown in the school ground, to be accompanied by products obtained from the olive—Prizes—15/-; 7/6; Card. Entry fee 6d.

No Entry.

**FOR APPLE PACKING COMPETITION, SEE CLASS 1428, SECTION 50.**

**FODDER CROPS.**

Cut in green state and dried. A short description of treatment and method of cultivation to be attached to each exhibit card. Each exhibit should consist of one bundle, between 3 and 5 inches in diameter.

**CLASS.**

**1280. WHEAT**—Prizes—10/-; 7/6; Card. Entry fee 6d.

6233 Moriac S.S.	6247 Lindenow S.S.
6234 Calulu S.S.	6248 Lindenow S.S.
6235 Calulu S.S.	6249 Lindenow S.S.
6236 Calulu S.S.	6250 Lindenow S.S.
6237 Calulu S.S.	6251 Lindenow S.S.
6238 Calulu S.S.	6252 Wy Yung S.S.
6239 Calulu S.S.	6253 Wy Yung S.S.
6240 Springhurst S.S.	6254 Wy Yung S.S.
6241 Springhurst S.S.	6255 Cowwarr S.S.
6242 Springhurst S.S.	6256 Scarsdale S.S.
6243 Springhurst S.S.	6257 Heart Estate S.S.
6244 Tongio West S.S.	6258 Lancefield S.S.
6245 Lindenow S.S.	6259 Lancefield S.S.
6246 Lindenow S.S.	

**1281. OATS**—Prizes—10/-; 7/6; Card. Entry fee 6d.

6260 Moriac S.S.	6272 Lindenow S.S.
6261 Calulu S.S.	6273 Lindenow S.S.
6262 Calulu S.S.	6274 Lindenow S.S.
6263 Calulu S.S.	6275 Lindenow S.S.
6264 Calulu S.S.	6276 Lindenow S.S.
6265 Calulu S.S.	6277 Wy Yung S.S.
6266 Calulu S.S.	6278 Wy Yung S.S.
6267 Springhurst S.S.	6279 Wy Yung S.S.
6268 Springhurst S.S.	6280 Cowwarr S.S.
6269 Tongio West S.S.	6281 Scarsdale S.S.
6270 Tongio West S.S.	6282 Lancefield S.S.
6271 Lindenow S.S.	6283 Lancefield S.S.

**1282. MAIZE**—Prizes—10/-; 7/6; Card. Entry fee 6d.

6284 Lindenow S.S.	6287 Woodside North S.S.
6285 Lindenow S.S.	6288 Woodside North S.S.
6286 Belgrave and Kallista S.S.	

**1283. MILLETS**—Prizes—10/-; 7/6; Card. Entry fee 6d.

6289 Calulu S.S.	6293 Lindenow S.S.
6290 Lindenow S.S.	6294 Carrum Downs S.S.
6291 Lindenow S.S.	6295 Carrum Downs S.S.
6292 Lindenow, S.S.	

**1284. RYE**—Prizes—10/-; 7/6; Card. Entry fee 6d.

6296 Calulu S.S.	6299 Wy Yung S.S.
6297 Tongio West S.S.	6300 Carrum Downs S.S.
6298 Lindenow S.S.	6301 Heart Estate S.S.



296

**SCHOOL COMPETITION.**

**CLASS.**

**1285. AMBER CANE—Prizes—10/-; 7/6; Card. Entry fee 6d.**

6302 Calulu S.S.	6304 Lindenow S.S.
6303 Lindenow S.S.	6305 Woodside North S.S.

**1286. SORGHUM—Prizes—10/-; 7/6; Card. Entry fee 6d.**

6306 Lindenow S.S.	6310 Carrum Downs S.S.
6307 Lindenow S.S.	6311 Carrum Downs S.S.
6308 Lindenow S.S.	6312 Woodside North S.S.
6309 Lindenow S.S.	

**1287. IMPHEE—Prizes—10/-; 7/6; Card. Entry fee 6d.**

6313 Calulu S.S.	6315 Carrum Downs S.S.
6314 Lindenow S.S.	6316 Woodside North S.S.

**1288. PEAS—Prizes—10/-; 7/6; Card. Entry fee 6d.**

6317 Moriac S.S.	6322 Lindenow S.S.
6318 Moriac S.S.	6323 Carrum Downs S.S.
6319 Lindenow S.S.	6324 Heart Estate S.S.
6320 Lindenow S.S.	6325 Lancefield S.S.
6321 Lindenow S.S.	

**GRAIN.**

Half a pint of the seed of each variety, to be accompanied by one dozen ripe heads of each variety, in the case of wheat, oats, barley, rye and millet, and one ripe cob of each variety of maize. Names and varieties, and a short statement of method of cultivation, must be given.

**CLASS.**

**1289. WHEAT (macaroni)—Prizes—£1; 10/-; Card. Entry fee 6d.**

6326 Lindenow S.S.	6327 Lindenow S.S.
--------------------	--------------------

**1290. WHEAT, HIGH STRENGTH (white)—Prizes—£1; 10/-; Card. Entry fee 6d.**

6328 Dingee S.S.	6330 Lindenow S.S.
6329 Lindenow S.S.	6331 Wy Yung S.S.

**1291. WHEAT, LOW STRENGTH (white)—Prizes—£1; 10/-; Card. Entry fee 6d.**

6332 Calulu S.S.	6347 Lindenow S.S.
6333 Calulu S.S.	6348 Lindenow S.S.
6334 Calulu S.S.	6349 Lindenow S.S.
6335 Calulu S.S.	6350 Wy Yung S.S.
6336 Dingee S.S.	6351 Wy Yung S.S.
6337 Dingee S.S.	6352 Wy Yung S.S.
6338 Dingee S.S.	6353 Wy Yung S.S.
6339 Dingee S.S.	6354 Wy Yung S.S.
6340 Dingee S.S.	6355 Wy Yung S.S.
6341 Tongio West S.S.	6356 Heart Estate S.S.
6342 Tongio West S.S.	6357 Tatura S.S.
6343 Lindenow S.S.	6358 Tatura S.S.
6344 Lindenow S.S.	6359 Lancefield S.S.
6345 Lindenow S.S.	6360 Lancefield S.S.
6346 Lindenow S.S.	

**1292. OATS (Tartarian)—Prizes—15/-; 10/-; Card. Entry fee 6d.**

6361 Calulu S.S.	6364 Heart Estate S.S.
6362 Lindenow S.S.	6365 Lancefield S.S.
6363 Lindenow S.S.	

**1293. OATS (Algerian)—Prizes—15/-; 10/-; Card. Entry fee 6d.**

6366 Calulu S.S.	6370 Lindenow S.S.
6367 Lindenow S.S.	6371 Wy Yung S.S.
6368 Lindenow S.S.	6372 Cowwarr S.S.
6369 Heart Estate S.S.	6373 Lancefield S.S.

**Smoke SUNDAY BEST TOBACCO,**  
**AUSTRALIAN GROWN. 1/- PER TIN.**



**SCHOOL COMPETITION.**

297

**CLASS.**

**1294. OATS (stout white)—Prizes—15/-; 10/-; Card. Entry fee 6d.**

6374 Calulu S.S.	6377 Heart Estate S.S.
6375 Lindenow S.S.	6378 Lancefield S.S.
6376 Lindenow S.S.	

**1295. BARLEY (English)—Prizes—15/-; 10/-; Card. Entry fee 6d.**

6379 Calulu S.S.	6382 Lindenow S.S.
6380 Lindenow S.S.	6383 Wy Yung S.S.
6381 Lindenow S.S.	6384 Heart Estate S.S.

**1296. BARLEY (Cape)—Prizes—15/-; 10/-; Card. Entry fee 6d.**

6385 Narracan S.S.	6388 Wy Yung S.S.
6386 Calulu S.S.	6389 Heart Estate S.S.
6387 Lindenow S.S.	

**1297. MAIZE, white (Dent varieties)—Prizes—15/-; 10/-; Card. Entry fee 6d.**

6390 Calulu S.S.	6392 Woodside North S.S.
6391 Lindenow S.S.	

**1298. MAIZE, yellow (Dent varieties)—Prizes—15/-; 10/-; Card. Entry fee 6d.**

6393 Calulu S.S.	6396 Cowwarr S.S.
6394 Lindenow S.S.	6397 Woodside North S.S.
6395 Lindenow S.S.	

**1299. MAIZE, yellow (Flint varieties)—Prizes—15/-; 10/-; Card. Entry fee 6d.**

6398 Calulu S.S.	6400 Woodside North S.S.
6399 Lindenow S.S.	

**1300. MILLET—Prizes—10/-; 7/6; Card. Entry fee 6d.**

6401 Lindenow S.S.	6403 Lindenow S.S.
6402 Lindenow S.S.	

**1301. RYE—Prizes—10/-; 7/6; Card. Entry fee 6d.**

6404 Calulu S.S.	6406 Wy Yung S.S.
6405 Lindenow S.S.	6407 Heart Estate S.S.

**1302. FIELD PEAS—Prizes—10/-; 7/6; Card. Entry fee 6d.**

6408 Calulu S.S.	6412 Lindenow S.S.
6409 Calulu S.S.	6413 Lindenow S.S.
6410 Lindenow S.S.	6414 Cowwarr S.S.
6411 Lindenow S.S.	6415 Lancefield S.S.

**1303. BEANS—Prizes—10/-; 7/6; Card. Entry fee 6d.**

6416 Lorne S.S.	6424 Wy Yung S.S.
6417 Lindenow S.S.	6425 Cowwarr S.S.
6418 Lindenow S.S.	6426 Carrum Downs S.S.
6419 Lindenow S.S.	6427 Cressy S.S.
6420 Lindenow S.S.	6428 Lancefield S.S.
6421 Lindenow S.S.	6429 Lancefield S.S.
6422 Lindenow S.S.	6430 Ballan S.S.
6423 Lindenow S.S.	

**FORAGE AND ROOTS.**

Varieties must be named, and a short description of method of cultivation must be given on the exhibit card.

**CLASS.**

**1304. MANGEL, long (1 specimen)—Prizes—10/-; 7/6; Card. Entry fee 6d.**

6431 Lindenow S.S.	6435 Lindenow S.S.
6432 Lindenow S.S.	6436 Belgrave and Kallista S.S.
6433 Lindenow S.S.	6437 Woodside North S.S.
6434 Lindenow S.S.	

**Smoke SUNDAY BEST TOBACCO,**  
**AUSTRALIAN GROWN. 1/- PER TIN.**



ARE YOU LOOKING FOR LAND? CONSULT  
**John McNamara & Co.** PTY. LTD., Temple Court,  
 428 COLLINS ST., MELB.  
 The principals are experts with life-long experience. Call and see us.

---

298

**SCHOOL COMPETITION.**

**CLASS.**

**1305. MANGEL, Globe (1 specimen)—Prizes—10/-; 7/6; Card. Entry fee 6d.**

6438 Lindenow S.S.  
 6439 Lindenow S.S.

6440 Ballan S.S.

**1306. CARROTS (3 specimens)—Prizes—10/-; 7/6; Card. Entry fee 6d.**

6441 Lindenow S.S.  
 6442 Lindenow S.S.

6443 Ballan S.S.  
 6444 Ballan S.S.

**1307. TURNIPS (3 specimens)—Prizes—10/-; 7/6; Card. Entry fee 6d.**

6445 Ballan S.S.

**1308. SUGAR BEET (2 specimens)—Prizes—10/-; 7/6; Card. Entry fee 6d.**

6446 Lindenow S.S.  
 6447 Lindenow S.S.

6448 Belgrave and Kallista S.S.  
 6449 Lancefield S.S.

**GRASSES, CLOVERS, ETC.**

Names of kinds and varieties must be given, and a short description of each should be written on exhibit card.

**CLASS.**

**1309. GRASSES (not native to Australia), not more than four kinds Bundles should be between 2 and 3 inches in diameter—Prizes—£1; 10/-; Card. Entry fee 6d.**

6450 Moriac S.S.  
 6451 Calulu S.S.  
 6452 Lindenow S.S.

6453 Wy Yung S.S.  
 6454 Cowwarr S.S.  
 6455 Heart Estate S.S.

**1310. GRASSES (native to Australia), not more than two kinds Bundles should be between 1 and 2 inches in diameter—Prizes—15/-; 10/-; Card. Entry fee 6d.**

6456 Moriac S.S.  
 6457 Moriac S.S.  
 6458 Calulu S.S.  
 6459 Lindenow S.S.

6460 Wy Yung S.S.  
 6461 Cowwarr S.S.  
 6462 Heart Estate S.S.  
 6463 Belgrave and Kallista S.S.

**1311. CLOVERS (trifolium), not more than two kinds. Bundles should be between 3 and 5 inches in diameter—Prizes—15/-; 10/-; Card. Entry fee 6d.**

6464 Lindenow S.S.

**1312. LUCERNE (medicago), not more than two varieties. Bundles should be between 3 and 5 inches in diameter—Prizes—15/-; 10/-; Card. Entry fee 6d.**

6465 Moriac S.S.  
 6466 Lindenow S.S.

6467 Lindenow S.S.  
 6468 Lindenow S.S.

**1313. COLLECTION OF GRASS SEEDS, 6 varieties, named, 1 pint of each variety to be shown—Prizes—15/-; 10/-; Card. Entry fee 6d.**

6469 Lindenow S.S.

6470 Heart Estate S.S.

---

**GILBEY'S** UNIFORM IN QUALITY **DRY GIN**



**THE SUCCESSFUL SALESMEN,  
JOHN McNAMARA & CO. PTY. LTD.,**  
Auctioneers, Live Stock and Land.      **TEMPLE COURT, MELB.**  
CALL AND SEE US.

SCHOOL COMPETITION.

299

**CLASS.**

- 1314. COLLECTION OF 12 WEEDS**, common to a district; a dried specimen of each to be neatly mounted, both botanical and local names to be stated; a short description of each, habits of growth, and the best method of eradication—Prizes—15/-; 10/-; Card. Entry fee 6d.

6471 Moriac S.S.	6477 Sale High School.
6472 The Lake S.S.	6478 Heart Estate S.S.
6473 Lindenow S.S.	6479 Sale High School.
6474 Horsham S.S.	6480 Sale High School.
6475 Moonee Ponds West S.S.	6481 Sale High School.
6476 Sale High School.	

POTATOES.

**Varieties must be correctly named on both entry form and exhibit, and a short statement of method of cultivation must be shown on each exhibit card. (Potatoes must be washed).**

**CLASS.**

- 1315. POTATOES (6), red skin**—Prizes—15/-; 10/-; Card. Entry fee 6d.

6482 Kinglake Central S.S., "Sussex Red."	6484 Musk Creek S.S., "Vermont."
6483 Blackwood North S.S., "Sussex Red."	6485 Trentham S.S., "Sussex Red."
	6486 Belgrave and Kallista S.S.

- 1316. POTATOES (6), white skin**—Prizes—15/-; 10/-; Card. Entry fee 6d.

6487 Kinglake Central S.S., "Late Carman."	6493 Trentham S.S., "Carman No. 1."
6488 Blackwood North S.S., "Snowflake."	6494 Trentham S.S., "Cook's Favourite."
6489 Blackwood North S.S., "Carman."	6495 Belgrave and Kallista S.S., "Carman."
6490 Musk Creek S.S., "Carman No. 3."	6496 Belgrave and Kallista S.S., "Carman."
6491 Musk Creek S.S., "Carman No. 3."	6497 Lancefield S.S., "Carman No. 2."
6492 Musk Creek S.S., "Snowflake."	6498 Lancefield S.S., "Carman No. 2."
	6499 Bullarto S.S., "Carman."
	6500 Bullarto S.S., "Snowflake."
	6501 Bullarto S.S., "Cook's Favourite."

- 1317. POTATOES (6), blue skin**—Prizes—15/-; 10/-; Card. Entry fee 6d.

6502 Kinglake Central S.S., "Wellington."	6503 Musk Creek S.S., "Minato."
---	---------------------------------

- 1318. POTATOES (6), kidney varieties**—Prizes—15/-; 10/-; Card. Entry fee 6d.

6504 Kinglake Central S.S., "Fluke."
--------------------------------------

- 1319. COLLECTION OF POTATOES**, not less than 6 varieties (6 of each)—Prizes—£1; 10/-; Card. Entry fee 6d.

6505 Caluly S.S., "Scottish Triumph," "Early Vermont," "Carman No. 1," "Carman No. 2," "Up-to-Date," "Early Manis-tee."	6506 Belgrave and Kallista S.S.
---	---------------------------------

**GILBEY'S**

**A NECESSITY  
IN THE HOME**

**DRY  
GIN**



## FLAX, COTTON, TOBACCO AND HEMP.

### CLASS.

**1320. FLAX.** One bundle, 3 to 5 inches in diameter, to be accompanied with a sample of seed. One variety only to be shown, and name given—Prizes—£1; 10/-; Card. Entry fee 6d.

6507 Cowwarr S.S.

6508 Heart Estate S.S.

**1321. SEED COTTON,** as picked from the plot ( $\frac{1}{2}$  lb.)—Prizes—15/-; 10/-; Card. Entry fee 6d.

No Entry.

**1322. TOBACCO LEAF,** any variety ( $\frac{1}{2}$  lb.)—Prizes—15/-; 10/-; Card. Entry fee 6d.

6509 Narracan S.S.

**1323. HEMP** (one bundle, 3 to 5 inches in diameter), to be accompanied by a sample of the seed. One variety only to be shown and name given—Prizes—£1; 10/-; Card. Entry fee 6d.

6510 Cowwarr S.S.

6512 Heart Estate S.S.

6511 Cressy S.S.

## HONEY.

### CLASS.

**1324. HONEY,** in comb (5 lbs.)—Prizes—£1; 10/-; Card. Entry fee 6d.

No Entry.

**1325. HONEY,** light (extracted), in 1 lb. jars, 3 lbs.—Prizes—10/-; 7/6; Card. Entry fee 6d.

6513 Lancefield S.S.

6514 Lancefield S.S.

**1326. HONEY,** dark (extracted), in 1 lb. jars, 3 lbs.—Prizes—10/-; 7/6; Card. Entry fee 6d.

6515 Lancefield S.S.

6516 Lancefield S.S.

**1327. BEESWAX** (white), 1 lb.—Prizes—10/-; 7/6; Card. Entry fee 6d.

6517 Lancefield S.S.

6518 Lancefield S.S.

**1328. BEESWAX** (yellow), 1 lb.—Prizes—10/-; 7/6; Card. Entry fee 6d.

6519 Cressy S.S.

6521 Lancefield S.S.

6520 Lancefield S.S.

## VEGETABLES.

The names of the varieties and a short description of the method of cultivation must be given on each exhibit card.

### CLASS.

**1329. PUMPKIN,** 1 specimen—Prizes—10/-; 7/6; Card. Entry fee 6d.

6522 Lindenow S.S.

6524 Cowwarr S.S.

6523 Lindenow S.S.

6525 Woodside North S.S.

**1330. MELON,** 1 specimen—Prizes—10/-; 7/6; Card. Entry fee 6d.

6526 Moriac S.S.

6529 Moolap S.S.

6527 Lindenow S.S.

6530 Cressy S.S.

6528 Lindenow S.S.

6531 Woodside North S.S.

**1331. MARROW,** 1 specimen—Prizes—10/-; 7/6; Card. Entry fee 6d.

6532 Moriac S.S.

6535 Moolap S.S.

6533 Lindenow S.S.

6536 Woodside North S.S.

6534 Lindenow S.S.



# GILBEY'S AND TONIC WATER DRY GIN

## SCHOOL COMPETITION.

301

### CLASS.

**1332. CARROTS, 1 bunch—Prizes—10/-; 7/6; Card. Entry fee 6d.**

6537 Lindenow S.S.	6542 Lancefield S.S.
6538 Lindenow S.S.	6543 Lancefield S.S.
6539 Lindenow S.S.	6544 Ballan S.S.
6540 Belgrave and Kallista S.S.	6545 Ballan S.S.
6541 Cressy S.S.	

**1333. PARSNIPS, 1 bunch—Prizes—10/-; 7/6; Card. Entry fee 6d.**

6546 Moriac S.S.	6549 Cowwarr S.S.
6547 Lindenow S.S.	6550 Ballan S.S.
6548 Lindenow S.S.	

**1334. ONIONS, 3 specimens—Prizes—10/-; 7/6; Card. Entry fee 6d.**

6551 Lindenow S.S.	6554 Lancefield S.S.
6552 Cowwar. S.S.	6555 South Warrnambool S.S.
6553 Lancefield S.S.	6556 Ballan S.S.

**1335. TURNIPS, 3 specimens—Prizes—10/-; 7/6; Card. Entry fee 6d.**  
No Entry.

**1336. RED BEET, 3 specimens—Prizes—10/-; 7/6; Card. Entry fee 6d.**

6557 Moriac S.S.	6562 Lancefield S.S.
6558 Lindenow S.S.	6563 Ballan S.S.
6559 Lindenow S.S.	6564 Ballan S.S.
6560 Lindenow S.S.	6565 Ballan S.S.
6561 Cowwarr S.S.	

**1337. RHUBARB, 3 stalks—Prizes—10/-; 7/6; Card. Entry fee 6d.**

6566 Moriac S.S.	6570 Cressy S.S.
6567 Cowwarr S.S.	6571 Heart Estate S.S.
6568 Moolap S.S.	6572 Ballan S.S.
6569 Carrum Downs S.S.	

**1338. LEEK, 3 stalks—Prizes—10/-; 7/6; Card. Entry fee 6d.**

6573 Moriac S.S.	6575 Cressy S.S.
6574 Moriac S.S.	6576 Heart Estate S.S.

**1339. GREEN PEAS, in pod, 1 pint—Prizes—10/-; 7/6; Card. Entry fee 6d.**

6577 Moriac S.S.	6578 The Lake S.S.
------------------	--------------------

**1340. BROAD BEANS, in pod, 1 pint—Prizes—10/-; 7/6; Card. Entry fee 6d.**

6579 Moriac S.S.	6582 Cowwarr S.S.
6580 Moriac S.S.	6583 Cressy S.S.
6581 The Lake S.S.	6584 Heart Estate S.S.

## HORTICULTURE.

Shrubs must have been raised from seeds or cuttings at the school, shown in pots or tins, ready for transplanting, and must not be more than two years old. Pot plants should have been in possession of the exhibiting school for at least 12 months, and hanging baskets six months.

### CLASS.

**1341. THREE FLOWERING SHRUBS, distinct varieties (native to Australia)—Prizes—£1; 10/-; Card. Entry fee 6d.**

6585 Moolap S.S.	6587 Lancefield S.S.
6586 Moolap S.S.	

**1342. THREE FLOWERING SHRUBS, distinct varieties (not native to Australia)—Prizes—£1; 10/-; Card. Entry fee 6d.**

6588 Emerald S.S.	6590 Belgrave and Kallista S.S.
6589 Moolap S.S.	6591 Lancefield S.S.



302

**SCHOOL COMPETITION.**

**CLASS.**

**1343. THREE VARIEGATED SHRUBS, distinct varieties—Prizes—£1; 10/-; Card. Entry fee 6d.**

6592 Moolap S.S. 6594 Lancefield S.S.  
6593 Belgrave and Kallista S.S.

**1344. TWO POT PLANTS, distinct varieties, suitable for indoor decoration—Prizes—£1; 10/-; Card. Entry fee 6d.**

6595 Moriac S.S. 6599 Moolap S.S.  
6596 Moonee Ponds West S.S. 6600 Lancefield S.S.  
6597 Moonee Ponds West S.S. 6601 Ballan S.S.  
6598 Moonee Ponds West S.S.

**1345. THREE POT PLANTS, distinct varieties, in flower—Prizes—£1; 10/-; Card. Entry fee 6d.**

6602 Moriac S.S. 6604 Moolap S.S.  
6603 Moonee Ponds West S.S. 6605 Lancefield S.S.

**1346. THREE FERNS, distinct varieties—Prizes—£1; 10/-; Card. Entry fee 6d.**

6606 Moriac S.S. 6608 Moolap S.S.  
6607 Moonee Ponds West S.S. 6609 Lancefield S.S.

**1347. HANGING BASKET, suitable for schoolroom—Prizes—15/-; 7/6; Card. Entry fee 6d.**

6610 Moriac S.S. 6613 Coburg West S.S.  
6611 Moonee Ponds West S.S. 6614 Coburg West S.S.  
6612 Moolap S.S.

**1348. PRACTICAL ILLUSTRATION OF GRAFTING, 2 kinds—Prizes—15/-; 10/-; Card. Entry fee 6d.**

6615 The Lake S.S. 6617 Warburton S.S.  
6616 Lorne S.S. 6618 Bennison S.S.

**1349. PRACTICAL ILLUSTRATION OF BUDDING—Prizes—15/-; 10/-; Card. Entry fee 6d.**

6619 The Lake S.S. 6622 Cressy S.S.  
6620 Lorne S.S. 6623 Bennison S.S.  
6621 Warburton S.S.

**1350. COMPLETE LIFE HISTORY OF A COMMON GARDEN INSECT PEST. Specimens showing different stages of development; to be preserved, neatly mounted, and accompanied with brief notes on Life History, with means used for eradication—Prizes—£1; 10/-; Card. Entry fee 6d.**

6624 The Lake S.S. 6627 Moonee Ponds West S.S.  
6625 The Lake S.S. 6628 Belgrave and Kallista S.S.  
6626 Moonee Ponds West S.S.

**1351. COMPLETE LIFE HISTORY OF A COMMON GARDEN BENEFICIAL INSECT. Specimens showing different stages of development; to be preserved, neatly mounted, and accompanied with brief notes on Life History, and showing in what way it is useful—Prizes—£1; 10/-; Card. Entry fee 6d.**

6629 Bennison S.S.

**1352. DRAWING OF THREE BIRDS THAT ARE BENEFICIAL TO THE HORTICULTURIST, to be accompanied with a brief written description of each bird, its nest, locality where found; and showing how it is useful—Prizes—£1; 10/-; Card. Entry fee 6d.**

6630 Lorne S.S. 6633 Belgrave and Kallista S.S.  
6631 Leongatha S.S. 6634 Wonga Wonga S.S.  
6632 Moonee Ponds West S.S.



## SCHOOL COMPETITION.

303

### CLASS.

1353. PLAN OF SCHOOL GROUND, drawn to a suitable scale, and showing the boundary plantation, garden plots and buildings. The plan, which must not exceed 20 inches by 16 inches, to be accompanied with six photographs of the leading points of the ground, mounted on a card, not to exceed 20 inches by 16 inches—Prizes—£1/10/-; £1; Card. Entry fee 6d.

6635 Narracan S.S.  
6636 Springhurst S.S.  
6637 The Lake S.S.

6638 Moonee Ponds West S.S.  
6639 Dennison S.S.

## Section 48—Dairy Produce.

### CHEESE.

Judge: G. C. SAWERS, Esq.

Steward: C. WALKER, Esq.

### BUTTER.

Judge: P. J. CARROLL, Esq.

Steward: J. F. YOUL, Esq.

### BACON HAMS, LARD AND EGGS.

Judge: R. C. TRELOAR, Esq.

Stewards: J. J. FEEHAN, Esq.

**Exhibits of Dairy Produce must be delivered at the Show Grounds before 9 a.m. on Thursday, 20th September, 1928.**

**Exhibitors in this Section will not be allowed to take more than one prize in any one class, and any Exhibitor endeavouring by unfair means to secure a prize to which such Exhibitor is not justly entitled, will be disqualified.**

It is particularly requested that all dairy produce exhibits are distinctly labelled with removable cards. Such labels to indicate name and address of exhibitor, together with class and exhibit numbers.

In Cheese, Butter, Ham, Bacon and Lard Classes, the Society will display, on cards, the points awarded by the judges in every class.

Cheese shall be judged by points on the following scale:—

Flavor—mild and rich . . . . .	50
Texture—firm and close . . . . .	30
Color—clear straw . . . . .	15
Finish—neat and attractive . . . . .	5

Total . . . . . 100

### ORIENT LINE JUBILEE (1878-1928) EXPORT CHEESE PRIZES.

(Open to Factories throughout the Commonwealth.)

### CLASS.

1354. CHEESE, over 3 months old (four cheeses, each 80 lbs.), manufactured and packed ready for export.

### CONDITIONS.

(a) Two cheeses to be staged and judged at the Show; the other two to be forwarded to London and judged there. Points for both judgings in Melbourne and London to be added, and the prizes awarded to the factories obtaining the highest aggregate points.

(b) The cheese must be packed in two crates (two in each), and the registered brand of the factory placed on both ends of the crates, and the label bearing the name and address of the exhibitor must also be attached to the crates.

(c) Cheese sent to London will, after judging, be sold, and returns forwarded to individual factories by the Society.



# GILBEY'S AT ALL SEASONS DRY GIN

304

## DAIRY PRODUCE.

(d) The exhibits to be judged in London will be shipped by the R.M.S. Ormonde, leaving Melbourne on 24th July. Entries for this class close on 14th July. The exhibits must be addressed to the Secretary, Royal Agricultural Society of Victoria, c/o Government Cool Stores, Victoria Dock, Melbourne, and must be at the Stores on or before 14th July, 1928.

First prize, £20; second prize, £10; third prize, £5; fourth prize, £2/10/- (all presented by the Orient Steam Navigation Co. Ltd.). Entry fee—Members and Non-Members, 5/-.

- |  |  |
|--|--|
| 6640 Tarwin Meadows Cheese Factory.  | 6644 The Downs Co-operative Dairy Association Ltd., Koondal, Queensland. |
| 6641 The Downs Co-operative Dairy Association Ltd., Lilyvale, Queensland.  | 6645 Glaxo Manufacturing Co. (Aust.) Ltd.                                |
| 6642 The Downs Co-operative Dairy Association Ltd., Westbrook, Queensland. | 6646 Cobden Pioneer Butter Factory Co.                                   |
| 6643 The Downs Co-operative Dairy Association Ltd., Wyreema, Queensland.   |  |

### CLASS.

1355. CHEESE (over 6 months old), not less than 300 lbs.—Prizes—£6; £2; £1. Entry fee 16/-, Members 10/-.

- |  |  |
|--|--|
| 6647 The Pittsworth Dairy Co. Ltd. (Queensland). | 6649 Koyuga and District Dairy Co. Ltd.                |
| 6648 Montague Cheese Factory (Tasmania).         | 6650 Stanhope and District Co-operative Dairy Co. Ltd. |

1356. CHEESE (under 4 months old), not less than 100 lbs.—First prize, £4, of which £3 is presented by Messrs. Holdenson & Neilson, Fresh Food Pty. Ltd., Melbourne; second prize, £2; third prize, £1. Entry fee 14/-, Members 8/-.

- |  |   |
|--|---|
| 6651 Drouin Co-op. Co. (Cora Lynn Cheese Factory). | 6655 Tarwin Meadows Cheese Factory.   |
| 6652 Drouin Co-op. Co. (Iona Cheese Factory).      | 6656 Koyuga & District Dairy Co. Ltd.                                       |
| 6653 Bellarine Dairying Co. Ltd.                   | 6657 Glaxo Manufacturing Co. (Aust.) Ltd.                                   |
| 6654 The Pittsworth Dairy Co. Ltd. (Queensland).   | 6658 Holdenson and Nielson Fresh Food Pty. Ltd. (Cororooke Cheese Factory). |

1357. CHEESE, suitable for export, not over 3 months old, not less than 300 lbs., in aggregate weight—Prizes—£5; £2; £1. Entry fee 16/-, Members 10/-.

- |   |  |
|---|--|
| 6659 Drouin Co-op. Co. (Cora Lynn Cheese Factory).                    | 6664 The Downs Co-op. Dairy Association Ltd. (Lilyvale), Queensland. |
| 6660 Drouin Co-op. Co. (Iona Cheese Factory).                         | 6665 The Pittsworth Dairy Co. Ltd. (Queensland).                     |
| 6661 The Downs Co-op. Dairy Association Ltd. (Westbrook), Queensland. | 6666 Tarwin Meadows Cheese Factory.                                  |
| 6662 The Downs Co-op. Dairy Association Ltd. (Wyreema), Queensland.   | 6667 Koyuga and District Dairy Co. Ltd.                              |
| 6663 The Downs Co-op. Dairy Association Ltd. (Koondal), Queensland.   | 6668 Glaxo Manufacturing Co. (Aust.) Ltd.                            |

A CUP VALUED AT 20 GUINEAS will be awarded to the exhibitor who wins first prize in the above class on three occasions, not necessarily in succession.

Winners.—1925 and 1926: Colac Dairying Co. Ltd. (Wool Wool Factory). 1927: Pittsworth Dairy Co. (Yarranlea Factory).

The Council retains the right to take over one Cheese of the 1st, 2nd and 3rd prize exhibits in the above Classes, at market value, to be distributed to experts and others for educational purposes.



# GILBEY'S FINEST IMPORTED DRY GIN

## DAIRY PRODUCE.

305

### CLASS

1358. CHEESE (loaf), 4 of any size, not over 12 lbs. each, over 4 months old—Prizes—£3; £2; £1. Entry fee 10/-, Members 7/-.

6669 Stanhope and District Co-op. Dairy Co. Ltd. 6672 Holdenson and Nielson Fresh Food Pty. Ltd. (Cororooke Cheese Factory).

6670 The Pittsworth Dairy Co. Ltd. (Queensland).

6671 Koyuga and District Dairy Co. Ltd.

1359. CHEESE (loaf), 4 of any size, not over 12 lbs. each, not over 4 months old—Prizes—£3; £1; Card. Entry fee 10/-, Members 7/-.

6673 Drouin Co-op. Co. (Cora Lynn Cheese Factory). 6677 The Pittsworth Dairy Co. Ltd. (Queensland).

6674 Drouin Co-op. Co. (Iona Cheese Factory). 6678 Tarwin Meadows Cheese Factory.

6675 Cobden Pioneer Cheese and Butter Factory Co.

6679 Koyuga and District Dairy Co. Ltd.

6676 Bellarine Dairying Co. Ltd.

6680 Glaxo Manufacturing Co. (Aust.) Ltd.

### CHAMPION PRIZE OF AUSTRALIA.

CHEESE (any age), Government Certificate.

Butter shall be judged by points on the following scale:—

Flavor—including aroma . . . . . 50

Texture—including body, grain and moisture . . . . . 30

Condition—including color, salting, packing and covering . . . . . 20

Total . . . . . 100

### ORIENT LINE JUBILEE (1878-1928) EXPORT BUTTER PRIZE.

(Open to Factories throughout the Commonwealth.)

### CLASS.

1360. BUTTER, salted, two packages, not less than 56 lbs. each; must be in conformity with the Commerce (Trade Descriptions) Act and Regulations.

(a) One box to be staged and judged at the Show; the other box to be forwarded to London and judged there. Both judgings to be taken into consideration when awarding the prize, but a penalty of .25 of a point to be deducted from the average of the two gradings, for every point of deterioration shown in the London grading, as compared with the Australian grading.

(b) Butter to contain a minimum of 15 per cent. moisture, and a maximum of 2 per cent. salt, and not to contain preservative of any kind.

(c) Butter to be packed in plain unbranded export boxes, and for the purpose of identification, each box to bear a label with the name of exporter and number of Class. The surface of the butter must be finished with honeycomb roller.

(d) Butter sent to London will, after judging, be handed over to the exporter's agent, London, for disposal on an order furnished by the exporters.

(The butter to be judged in London will be shipped by the R.M.S. Ormonde, leaving Melbourne on 24th July.)

Entries for this Class close on 14th July, and the exhibits, which must be addressed to the Secretary of the Royal Agricultural Society of Victoria, c/o Government Cool Stores, Melbourne, must arrive at the Stores not later than 14th July, 1928.



# FARMERS. CALL AT GIPPSLAND & NORTHERN CO-OPERATIVE CO. LTD.

Head Office—492-494 Flinders Lane. Live Stock Office—527 Collins Street.

306

## DAIRY PRODUCE.

First prize, £20 and Orient Line Jubilee (1878-1928) Silver Cup, valued at £15/15/-; second prize, £10; third prize, £5; fourth prize, £2/10/- (all presented by the Orient Steam Navigation Co. Ltd.). Entry fee—Members and Non-Members, 5/-.

- |  |  |
|--|--|
| 6681 The Downs Co-op. Dairy Association Ltd. (Toowoomba), Queensland.  | 6694 Swanpool Butter Factory Co.                                       |
| 6682 The Downs Co-op. Dairy Association Ltd. (Dalby), Queensland.      | 6695 Warwick Dairy Association Ltd. (Queensland).                      |
| 6683 The Downs Co-op. Dairy Association Ltd. (Goombungee), Queensland. | 6696 Maleny Co-op. Dairy Association Ltd. (Queensland).                |
| 6684 Hansen, Farrell & Co. Pty. Ltd. (Macorna).                        | 6697 Sale District Co-op. Butter & Cool Stores Co. Ltd.                |
| 6685 Hansen, Farrell & Co. Pty. Ltd. (Leitchville).                    | 6698 Holdenson and Neilson Fresh Food Pty. Ltd. (Birregurra).          |
| 6686 Hansen, Farrell & Co. Pty. Ltd. (Neerim).                         | 6699 Colac Dairying Co. Ltd. (Colac Factory).                          |
| 6687 Casino Co-op. Dairy Co. Ltd. (N.S.W.).                            | 6700 Colac Dairying Co. Ltd. (Cororooke Factory).                      |
| 6688 Tallangatta Butter Factory & Creamery Co. Ltd.                    | 6701 Muswellbrook Dairy Co. Ltd. (N.S.W.).                             |
| 6689 The Logan & Albert Co-op. Dairy Association Ltd. (Queensland).    | 6702 Dorrigo Co-op. Dairy Co. Ltd. (N.S.W.).                           |
| 6690 Yea & Mansfield Dairy Co. Ltd.                                    | 6703 The Oakey District Co-op. Butter Association Ltd. (Queensland).   |
| 6691 The Manango Dairy Co-op. Association Ltd. (Queensland).           | 6704 Drouin Co-op. Co. Ltd.  |
| 6692 Cowwarr Butter Factory.   | 6705 Candelo Co-op. Dairy Co. Ltd. (N.S.W.).                           |
| 6693 Alexandra Dairy Co. Ltd.  | 6706 Dungog Co-op. Butter Factory.                                     |
|  | 6707 The Maryborough Co-op. Dairy Association Ltd. (Kingaroy Factory). |

NOTE.—A class for Export Butter, similar to the above, will be included in the 1929 Prize Schedule.

### CLASS.

1361. **BOX OF BUTTER**, salted, without preservative, suitable for export, made from home-separated cream as usually received at the factory (without private mark on box or on butter, except a removable card attached to box with exhibitor's name). Prizes—£12; £6; £3. Entry fee, £1/10/-, Members, 16/-.

- |  |  |
|--|--|
| 6708 The Downs Co-op. Dairy Association Ltd. (Toowoomba), Queensland.  | 6718 Cowwarr Butter Factory.   |
| 6709 The Downs Co-op. Dairy Association Ltd. (Dalby), Queensland.      | 6719 Alexandra Dairy Co. Ltd.  |
| 6710 The Downs Co-op. Dairy Association Ltd. (Goombungee), Queensland. | 6720 Swanpool Butter Factory Co.                                     |
| 6711 Hansen, Farrell & Co. Pty. Ltd. (Macorna).                        | 6721 Sale District Co-op. Butter & Cool Storage Co. Ltd.             |
| 6712 Hansen, Farrell & Co. Pty. Ltd. (Leitchville).                    | 6722 Holdenson & Nielson Fresh Food Pty. Ltd. (Birregurra Factory).  |
| 6713 Hansen, Farrell & Co. Pty. Ltd. (Neerim).                         | 6723 Colac Dairying Co. Ltd. (Colac Factory).                        |
| 6714 Casino Co-op. Dairy Co. Ltd.                                      | 6724 Colac Dairying Co. Ltd. (Cororooke Factory).                    |
| 6715 Tallangatta Butter Factory & Creamery Co. Ltd.                    | 6725 The Oakey District Co-op. Butter Association Ltd. (Queensland). |
| 6716 Yea & Mansfield Dairy Co. Ltd.                                    | 6726 Drouin Co-op. Co. Ltd.  |
| 6717 The Manango Dairy Co-op. Association Ltd.                         | 6727 Candelo Co-op. Dairy Co. Ltd. (N.S.W.).                         |
|  | 6728 Dungog Co-op. Butter Factory.                                   |
|  | 6729 Milawa Dairy Co.  |
|  | 6730 Merino Butter Factory.  |

### CONDITIONS.

Exhibits must be lodged at the Government Cool Stores, Victoria Dock, Melbourne, on or before Saturday, 14th July, 1928. They will be stored there until just prior to the Show, when they will be taken to the Show Grounds. Exhibits will be subjected to analysis by the Commonwealth Analyst for butter fat, moisture, salt and curd.



# GILBEY'S AND TONIC WATER DRY GIN

DAIRY PRODUCE.

307

The over-run, as determined by the analyst, will be taken into consideration when the awards are being made.

Exhibits will be first judged for flavor, texture and condition, and points awarded accordingly. The composition of each exhibit will be determined, and points deducted as follows:—

(a) The exhibit having the greatest percentage or over-run will be taken as standard, and one point will be deducted for every 5 per cent. of over-run below the standard.

(b) No prize will be awarded to any exhibit containing less than 15 per cent. of moisture and more than 2.5 per cent. salt.

All exhibits must conform to the standard prescribed under the Commerce (Trade Descriptions) Act and Regulations.

## CHAMPION PRIZE OF AUSTRALIA.

SALT BUTTER, for Export, Government Certificate.

### CLASS.

1362. BOX OF PRINT (not maker's ordinary print) OR ROLL BUTTER, not less than 25 lbs. in pounds or half-pounds—Prizes—£3; £2; £1. The neatness of packing and the box best suited for a journey to the market to be taken into consideration. Entry fee 10/-, Members 7/-.

6731 Milawa Dairy Co.	6734 Merino Butter Factory.
6732 Pambula Co-op. Creamery & Dairy Co. Ltd. (N.S.W.).	6735 Yea & Mansfield Dairy Co. Ltd.
6733 South Wolumba Co-op. Creamery Co. Ltd. (N.S.W.).	6736 Cowwarr Butter Factory.
	6737 Alexandra Dairy Co. Ltd.
	6738 Wonthaggi Dairy Produce Co.

1363. BOX OF 56 LBS., in one lump, plain (without private mark), Fresh Powdered Butter, suitable for local trade—Prizes—£4; £2; £1. Entry fee 14/-, Members 8/-.

6739 Milawa Dairy Co.	6747 Tallangatta Butter Factory & Creamery Co. Ltd.
6740 Pambula Co-op. Creamery & Dairy Co. Ltd. (N.S.W.).	6748 Yea and Mansfield Dairy Co. Ltd.
6741 South Wolumba Co-op. Creamery Co. Ltd. (N.S.W.).	6749 Cowwarr Butter Factory.
6742 Merino Butter Factory.	6750 Alexandra Dairy Co. Ltd.
6743 Swanpool Butter Factory.	6751 Holdenson & Nielson Fresh Food Pty. Ltd. (Birregurra Factory).
6744 Drouin Co-op. Co. Ltd.	6752 Shepparton Co-op. Butter Co.
6745 Colac Dairying Co. Ltd. (Cororooke Factory).	6753 Wonthaggi Dairy Produce Co.
6746 Colac Dairying Co. Ltd. (Colac Factory).	6754 Fitzpatrick Bros.

1364. SALTED BUTTER (3 lbs.), as usually sent to market (without print or private mark) (one piece or several). (Factory-made butter is not eligible for competition in this Class)—Prizes—£3; £1; Card. Entry fee 10/-, Members 7/-.

6755 Mrs. W. Anderson.	6758 Mrs. J. Mitchell.
6756 Mrs. J. H. Thorburn.	6759 A. T. Dunstan.
6757 Mrs. T. M. Dargatz.	

## CHAMPION PRIZE OF AUSTRALIA.

SALTED OR FRESH BUTTER, Government Certificate.

Exhibits of Bacon will be cut on the Thursday and judged at 10 a.m. on Friday. One cooked ham must be forwarded with each exhibit. This will be used for judging the flavour, colour and proportion of fat and lean. The points for texture and firmness, smoking, trimming and finish will be allotted on the uncooked hams.



**Bacon, Hams and Lard shall be judged by points on the following scales:—**

**BACON.**

Flavour .. . . .	45
Color .. . . .	15
Proportion of Fat and Lean .. . . .	10
Texture and Firmness .. . . .	10
Smoking (not too dark) .. . . .	10
Butchering and Finish .. . . .	10
<b>Total .. . . .</b>	<b>100</b>

**HAMS.**

Flavour .. . . .	45
Color .. . . .	15
Proportion of Fat and Lean .. . . .	10
Texture and Firmness .. . . .	10
Smoking .. . . .	10
Trimming and Finish .. . . .	10
<b>Total .. . . .</b>	<b>100</b>

**LARD.**

Flavour .. . . .	40
Color .. . . .	25
Texture .. . . .	25
Finish and Appearance .. . . .	10
<b>Total .. . . .</b>	<b>100</b>

Note.—Exhibits in Classes 1365 to 1371 must be benched in strict catalogue order, and be in their places before 9 a.m. on Thursday, 20th September, 1928.

**CLASS.**

1365. **6 SIDES OF BACON**, 3 smoked and 3 unsmoked; open to all—Prizes—£3; £1; Card. Entry fee 10/-, Members 7/-.

6760 Queensland Co-op. Bacon Association Ltd.

1366. **\*6 SIDES OF BACON**, 3 smoked and 3 unsmoked (Special); open to curers who have not won a first prize at a Melbourne Royal Show during the past six years—Prizes—£3; £1; Card. Entry fee 10/-, Members 7/-.

No Entry.

**CHAMPION PRIZE OF AUSTRALIA.**

BACON, Government Certificate.

1367. **6 HAMS** (3 bagged, 2 unbagged, and 1 cooked); open to all—Prizes—£3; £1; Card. Entry fee 10/-, Members 7/-.

6761 Queensland Co-op. Bacon Association Ltd.

1368. **\*6 HAMS** (3 bagged, 2 unbagged, and 1 cooked) (Special); open to curers who have not won a first prize at a Melbourne Royal Show during the past six years—Prizes—£3; £1; Card. Entry fee 10/-, Members 7/-.

No Entry.

**CHAMPION PRIZE OF AUSTRALIA.**

HAMS, Government Certificate.

1369. **COLLECTION OF 3 EACH OF HAMS, SIDES OF BACON, FLITCHES OF BACON, AND BLADDERS OF LARD.** Special entries must be made in this Class, and no exhibit in any other Class is allowed to compete; open to all—Prizes—£3; £1; Card. Entry fee 10/-, Members 7/-.

6762 Queensland Co-op. Bacon Association Ltd.



## CLASS.

1370. ROLLS OF BACON (6); open to all—Prizes—£3; £1; Card.  
Entry fee 10/-, Members 7/-.

6763 Queensland Co-op. Bacon Association Ltd.

1371. LARD (3 bladders)—Prizes—£2; £1; Card. Entry fee 8/-, Members 5/-.

6764 Queensland Co-op. Bacon Association Ltd.

1372. FARM-CURED HAMS (2)—Prizes—£2; £1; Card. Entry fee 8/-, Members 5/-.

6765 R. E. Kaye.

1373. FARM-CURED BACON (2 middles)—Prizes—£2; £1; Card.  
Entry fee 8/-, Members 5/-.

6766 R. E. Kaye.

1374. FARM-CURED MUTTON HAMS (2)—Prizes—£2; £1; Card.  
Entry fee 8/-, Members 5/-.

No Entry.

1375. FARM-CURED SPICED BEEF (one roll, not less than 10 lbs.)  
Prizes—£2; £1; Card. Entry fee 8/-, Members 5/-.

No Entry.

Exhibits competing in Classes 1372 to 1375 must be cured by the exhibitor on his own farm, and the exhibitor must not be in business as a ham and bacon curer.

1376. DOZEN FRESH HEN EGGS, single yolk (brown)—Prizes—£1; 10/-; Card. Entry fee 5/-, Members 3/-.

6767 E. R. Johnson.

6770 A. E. Bailey.

6768 Capt. J. Goedhuis.

6771 S. C. Handley.

6769 Mrs. H. Noack.

6772 C. F. Barnes.

1377. DOZEN FRESH HEN EGGS, single yolk (white)—Prizes—£1; 10/-; Card. Entry fee 5/-, Members 3/-.

6773 S. E. Emmett.

6776 G. H. Gipps.

6774 Mrs. J. B. Baker.

6777 S. C. Handley.

6775 Mrs. H. Noack.

6778 C. F. Barnes.

1378. DOZEN FRESH DUCK EGGS, single yolk—Prizes—£1; 10/-; Card. Entry fee 5/-, Members 3/-.

6779 Mrs. T. M. Dargatz.

6781 Mrs. H. Noack.

6780 E. R. Johnson.

6782 C. F. Barnes.

Note.—The Judge shall have the right to break one egg in each exhibit. In making the awards, the Judge will take into consideration the weight of the eggs.

## Section 49—Australian Wines, Etc.

Judges (Wines): W. W. SENIOR, Esq. Judge (Aerated Waters):

C. W. SIMMONDS, Esq.

A. F. BROOKE, Esq.

T. C. SEABROOK, Esq.

### SPECIAL NOTICE.

A cordial invitation is extended to all wine growers or merchants, or others interested in the trade, to attend the official testing of exhibits, which will take place at the Show Grounds on Friday, 14th September, 1928, at 11 a.m.

Entries limited to three in each class from any one Exhibitor.

Exhibitors will not be allowed to take more than one prize in any one class with the same wine.

Exhibits to be lodged at the Show Grounds before 12 noon on Saturday, 25th August, 1928.



Entry fee: Members 5/-; Non-Members, 8/-.

Prizes in all classes other than those in which the amounts are specially stated are:—First prize, £3; second prize, £1; third prize, card.

All Wines and Ciders exhibited must be free from salicylic acid or other foreign matter. The Council reserves the right to have any exhibit analysed by an analyst to be selected by the Society, and his decision shall be final.

Muscat wines can only be entered in the classes set apart for that type of wine and in the Champion Sweet.

## GROWERS' CLASSES.

(Wine-growers only.)

### CLASS.

#### 1379. RED WINE, light, dry, 1928 vintage (3 bottles).

- |                                  |                                 |
|----------------------------------|---------------------------------|
| 6783 Pilloud Bros., Carbinet A.  | 6788 Robert E. Dawson, B.       |
| 6784 Pilloud Bros., Hermitage B. | 6789 Robert E. Dawson, C.       |
| 6785 Depeller Bros.              | 6790 Walter Reynell & Sons Ltd. |
| 6786 S. Smith and Son Ltd.       | 6791 S. P. Gollings.            |
| 6787 Robert E. Dawson, A.        |                                 |

#### 1380. RED WINE, full bodied, dry, 1928 vintage (3 bottles).

- |   |                                 |
|---|---------------------------------|
| 6792 S. Smith & Son Ltd.                            | 6795 Robert E. Dawson.          |
| 6793 The Rutherglen Estates Pty. Ltd., No. 1 entry. | 6796 Walter Reynell & Sons Ltd. |
| 6794 The Rutherglen Estates Pty. Ltd., No. 2 entry. | 6797 S. P. Gollings, A.         |
|   | 6798 S. P. Gollings, B.         |

#### 1381. RED WINE, full bodied, sweet, 1928 vintage (3 bottles).

- |   |   |
|---|---|
| 6799 Mirrool Wineries Ltd.                          | 6803 The Rutherglen Estates Pty. Ltd., No. 2 entry. |
| 6800 L. J. R. McWilliam.                            | 6804 Walter Reynell & Sons Ltd.                     |
| 6801 S. Smith & Son Ltd.                            | 6805 W. H. Chambers.                                |
| 6802 The Rutherglen Estates Pty. Ltd., No. 1 entry. | 6806 W. H. Chambers.                                |
|   | 6807 J. Prentice.                                   |

#### 1382. RED WINE, sweet, not exceeding four degrees "Beaume" in saccharine strength, 1928 vintage (3 bottles).

- |   |   |
|---|---|
| 6808 L. J. R. McWilliam.                      | 6813 The Rutherglen Estates Pty. Ltd., No. 3. |
| 6809 S. Smith & Son Ltd., A.                  | 6814 Walter Reynell & Sons Ltd.               |
| 6810 S. Smith & Son Ltd., B.                  | 6815 W. H. Chambers.                          |
| 6811 The Rutherglen Estates Pty. Ltd., No. 1. | 6816 J. Prentice.                             |
| 6812 The Rutherglen Estates Pty. Ltd., No. 2. | 6817 Percy C. Gibbs.                          |
|   | 6818 Clifford J. Burns.                       |
|   | 6819 S. P. Gollings.                          |

#### 1383. WHITE WINE, light, dry, 1928 vintage (3 bottles).

- |  |                             |
|--|-----------------------------|
| 6820 Pilloud Bros., White Hermitage A. | 6823 Depeller Bros., No. 2. |
| 6821 Pilloud Bros., Pedro B.           | 6824 S. Smith & Son Ltd.    |
| 6822 Depeller Bros., No. 1.            | 6825 J. Prentice.           |
|  | 6826 Clifford J. Burns.     |

#### 1384. WHITE WINE, full bodied, dry, 1928 vintage (3 bottles).

- |                          |                                 |
|--------------------------|---------------------------------|
| 6827 Depeller Bros.      | 6829 Walter Reynell & Sons Ltd. |
| 6828 S. Smith & Son Ltd. | 6830 W. H. Chambers.            |

#### 1385. WHITE WINE, full bodied, sweet, 1928 vintage (3 bottles).

- |                                       |                                 |
|---------------------------------------|---------------------------------|
| 6831 Mirrool Wineries Ltd.            | 6834 Walter Reynell & Sons Ltd. |
| 6832 S. Smith & Son Ltd.              | 6835 W. H. Chambers.            |
| 6833 The Rutherglen Estates Pty. Ltd. | 6836 J. Prentice.               |

#### 1386. WHITE WINE, sweet, not exceeding four degrees "Beaume" in saccharine strength, 1928 vintage (3 bottles).

- |                                 |                      |
|---------------------------------|----------------------|
| 6837 Mirrool Wineries Ltd.      | 6840 W. H. Chambers. |
| 6838 S. Smith & Son Ltd.        | 6841 J. Prentice.    |
| 6839 Walter Reynell & Sons Ltd. | 6842 Percy C. Gibbs. |

#### 1387. MUSCAT WINE, 1928 vintage (3 bottles).

- |                            |                      |
|----------------------------|----------------------|
| 6843 Mirrool Wineries Ltd. | 6845 W. H. Chambers. |
| 6844 L. J. R. McWilliam.   | 6846 J. Prentice.    |



CLASS.

**1388. RED WINE**, light, dry, 1927 vintage (3 bottles).

6847 L. J. R. McWilliam.

6848 S. Smith & Son Ltd.

6849 Robert E. Dawson, A.

6850 Robert E. Dawson, B.

6851 Robert E. Dawson, C.

6852 Walter Reynell & Sons Ltd.

6853 Clifford J. Burns.

**1389. RED WINE**, full bodied, dry, 1927 vintage (3 bottles).

6854 S. Smith & Son Ltd.

6855 The Rutherglen Estates Pty.

Ltd., 1927 vintage, No. 1

entry.

6856 The Rutherglen Estates Pty. Ltd.,

1927 vintage, No. 2 entry.

6857 Walter Reynell & Sons Ltd.

6858 Clifford J. Burns.

**1390. WHITE WINE**, light, dry, 1927 vintage (3 bottles).

6859 S. P. Gollings.

**1391. WHITE WINE**, sweet, not exceeding four degrees "Beaume" in saccharine strength, 1927 vintage (3 bottles).

6860 S. Smith & Son Ltd.

6861 W. H. Chambers.

6862 J. Prentice.

6863 Clifford J. Burns.

NOTE.—Exhibits in Growers' Classes must represent a quantity of not less than 250 gallons, and, when making their entries exhibitors must make a statutory declaration to the effect that they do represent such a quantity. Prizes may be withheld until the Council is satisfied that the specified quantity is in stock.

**OPEN CLASSES.**

(Wine Merchants or Wine Growers.)

In Classes 1392 and 1393, samples must not be drawn from bulk earlier than 6th August, 1928.

CLASS.

**1392. WHITE WINE**, light, dry, 2 years old or over, taken from bulk (4 bottles).

6864 Burgoyne's Pty. Ltd., Reisling, 1925 vintage, A.

6865 Burgoyne's Pty. Ltd., Chablis, 1926 vintage, B.

6866 Charles Cole & Co. Pty. Ltd., 1926 vintage, A.

6867 Charles Cole & Co. Pty. Ltd., 1925 vintage, B.

6868 S. Smith & Son Ltd.

6869 Robert E. Dawson.

6870 James Richardson.

6871 Price Griffiths & Co.

6872 Romalo Pty. Ltd.

**1393. RED WINE**, light, dry, 2 years old or over, taken from bulk (4 bottles).

6873 S. Wynn & Co.

6874 Charles Cole & Co. Pty. Ltd., A.

6875 Charles Cole & Co. Pty. Ltd., B.

6876 S. Smith & Son Ltd.

6877 James Richardson.

6878 Price, Griffiths & Co.

6879 Walter Reynell & Sons Ltd.

6880 Romalo Pty. Ltd.

**1394. WHITE WINE**, light, dry (Hock type), 2 years old or over, old bottled wine (4 bottles).

6881 Burgoyne's Pty. Ltd., 1924 vintage, A.

6882 S. Wynn & Co., A.

6883 S. Wynn & Co., B.

6884 Charles Cole & Co. Pty. Ltd., A.

6885 Charles Cole & Co. Pty. Ltd., B.

**1395. WHITE WINE**, light, dry (Chablis type), 2 years old or over, old bottled wine (4 bottles).

6886 Burgoyne's Pty. Ltd., 1919 vintage, A.

6887 S. Wynn & Co.

6888 Charles Cole & Co. Pty. Ltd., 1921 vintage.

6889 Price, Griffiths & Co.

**1396. RED WINE**, light, dry (Claret type), 2 years old or over, old bottled wine (4 bottles)—First prize, £3, of which £1/1/- is presented by Messrs. John Connell and Co., Melbourne; second prize, £1; third prize, 10/-.

6890 Burgoyne's Pty. Ltd., 1921 vintage, A.

6891 Burgoyne's Pty. Ltd., 1919 vintage, B.

6892 S. Wynn & Co., A.

6893 S. Wynn & Co., B.

6894 S. Wynn & Co., C.

6895 Charles Cole & Co. Pty. Ltd., A.

6896 Charles Cole & Co. Pty. Ltd., B.

6897 Price, Griffiths & Co.

6898 Walter Reynell & Sons Ltd.

6899 Romalo Pty. Ltd.

**1397. RED WINE**, full bodied, dry (Burgundy type), 2 years old or over (4 bottles).

6900 Burgoyne's Pty. Ltd., 1924 vintage, A.

6901 Burgoyne's Pty. Ltd., 1924 vintage, B.

6902 S. Wynn & Co., A.

6903 S. Wynn & Co., B.

6904 Charles Cole & Co. Pty. Ltd., 1924 vintage.

6905 Arthur J. Pearson.

6906 James Richardson.

6907 Romalo Pty. Ltd.

6908 Percy C. Gibbs.



## CLASS.

1398. **RED WINE**, full bodied (Tawny Port type), not exceeding four degrees "Beaume" in saccharine strength, 2 years old or over (4 bottles).

- |      |                                     |      |                                     |
|------|-------------------------------------|------|-------------------------------------|
| 6909 | Burgoyne's Pty. Ltd., 1924 vintage. | 6918 | Walter Reynell & Sons Ltd.          |
| 6910 | S. Wynn & Co., A.                   | 6919 | W. H. Chambers.                     |
| 6911 | S. Wynn & Co., B.                   | 6920 | G. Gramp & Sons Ltd., 1916 vintage. |
| 6912 | S. Smith & Son Ltd., A.             | 6921 | G. Gramp & Sons Ltd., 1918 vintage. |
| 6913 | S. Smith & Son Ltd., B.             | 6922 | G. Gramp & Sons Ltd., 1917 vintage. |
| 6914 | S. Smith & Son Ltd., C.             | 6923 | S. P. Gollings.                     |
| 6915 | Arthur J. Pearson.                  |      |                                     |
| 6916 | James Richardson.                   |      |                                     |
| 6917 | Price, Griffiths & Co.              |      |                                     |

1399. **RED WINE**, full bodied (Port type, dark in color), not exceeding four degrees "Beaume" in saccharine strength, 2 years old or over (4 bottles).

- |      |                                     |      |                                     |
|------|-------------------------------------|------|-------------------------------------|
| 6924 | Burgoyne's Pty. Ltd., 1924 vintage. | 6931 | Walter Reynell & Sons Ltd.          |
| 6925 | S. Wynn & Co., A.                   | 6932 | W. H. Chambers.                     |
| 6926 | S. Wynn & Co., B.                   | 6933 | G. Gramp & Sons Ltd., 1918 vintage. |
| 6927 | S. Smith & Son Ltd., A.             | 6934 | G. Gramp & Sons Ltd., 1920 vintage. |
| 6928 | S. Smith & Son Ltd., B.             | 6935 | S. P. Gollings.                     |
| 6929 | S. Smith & Son Ltd., C.             | 6936 | J. Richardson, No. 2.               |
| 6930 | James Richardson, No. 1.            |      |                                     |

1400. **RED WINE**, full bodied, sweet, 2 years old or over (4 bottles).

- |      |                                     |      |                    |
|------|-------------------------------------|------|--------------------|
| 6937 | Burgoyne's Pty. Ltd., 1922 vintage. | 6941 | W. H. Chambers.    |
| 6938 | S. Smith & Son Ltd.                 | 6942 | J. Prentice.       |
| 6939 | Price, Griffiths & Co.              | 6943 | J. Prentice.       |
| 6940 | Walter Reynell & Sons Ltd.          | 6944 | Clifford J. Burns. |

1401. **WHITE WINE**, full bodied, dry (Sherry type), 2 years old or over (4 bottles).

- |      |  |      |  |
|------|--|------|--|
| 6945 | Fabbri & Gardini Pty. Ltd.                     | 6951 | Charles Cole & Co. Pty. Ltd., 1921 vintage, C. |
| 6946 | Burgoyne's Pty. Ltd., 1924 vintage.            | 6952 | The Rutherglen Estates Pty. Ltd.               |
| 6947 | J. H. R. Harris.                               | 6953 | Arthur J. Pearson.                             |
| 6948 | L. J. R. McWilliam, 1926 vintage.              | 6954 | James Richardson.                              |
| 6949 | Charles Cole & Co. Pty. Ltd., 1920 vintage, A. | 6955 | Walter Reynell & Sons Ltd.                     |
| 6950 | Charles Cole & Co. Pty. Ltd., 1921 vintage, B. | 6956 | Romalo Pty. Ltd.                               |
|      |  | 6957 | W. H. Chambers.                                |
|      |  | 6958 | Clifford J. Burns.                             |

1402. **WHITE WINE**, full bodied, sweet, 2 years old or over (4 bottles).

- |      |                                     |      |                            |
|------|-------------------------------------|------|----------------------------|
| 6959 | Burgoyne's Pty. Ltd., 1926 vintage. | 6964 | James Richardson.          |
| 6960 | S. Wynn & Co., A.                   | 6965 | Price, Griffiths & Co.     |
| 6961 | S. Wynn & Co., B.                   | 6966 | Walter Reynell & Sons Ltd. |
| 6962 | S. Smith & Son Ltd., A.             | 6967 | Romalo Pty. Ltd.           |
| 6963 | S. Smith & Son Ltd., B.             | 6968 | W. H. Chambers.            |
|      |                                     | 6969 | J. Prentice.               |

1403. **WHITE WINE**, sweet, not exceeding four degrees "Beaume" in saccharine strength, 2 years old or over (4 bottles).

- |      |   |      |                         |
|------|---|------|-------------------------|
| 6970 | Burgoyne's Pty. Ltd., 1926 vintage.         | 6973 | S. Smith & Son Ltd., B. |
| 6971 | Charles Cole & Co. Pty. Ltd., 1923 vintage. | 6974 | James Richardson.       |
| 6972 | S. Smith & Son Ltd., A.                     | 6975 | W. H. Chambers.         |
|      |   | 6976 | J. Prentice.            |

1404. **MUSCAT WINE**, 2 years old or over (4 bottles).

- |      |  |      |                        |
|------|--|------|------------------------|
| 6977 | Fabbri & Gardini Pty. Ltd.             | 6982 | James Richardson.      |
| 6978 | Burgoyne's Pty. Ltd., 1919 vintage, A. | 6983 | Price, Griffiths & Co. |
| 6979 | Burgoyne's Pty. Ltd., 1924 vintage, B. | 6984 | W. H. Chambers.        |
| 6980 | Arthur J. Pearson.                     | 6985 | J. Prentice.           |
| 6981 | James Richardson.                      | 6986 | Clifford J. Burns.     |
|      |  | 6987 | S. P. Gollings.        |

**NOTE.**—Exhibits of Wine, 2 years old or over, must represent a quantity of not less than 100 gallons in the Bulk Classes or 30 dozen reputed quart bottles in the classes for Old Bottled Wine, and, when making their entries, exhibitors must make a statutory declaration to the effect that they do represent such quantity. Prizes may be withheld until the Council is satisfied that the specified quantity is in stock.



CLASS.

1405. RED WINE (dry), suitable for export, any age (4 bottles), must represent a quantity of not less than 3000 gallons; samples to be drawn from bulk not earlier than the 6th August, 1928—Prizes—£4; £2; Card.

6988 S. Smith & Son Ltd. 6991 The Rutherglen Estates Pty. Ltd., No. 2.  
6989 Walter Reynell & Sons Ltd.  
6990 The Rutherglen Estates Pty. Ltd., No. 1.

1406. RED WINE (sweet), suitable for export, any age (4 bottles), must represent a quantity of not less than 3000 gallons; samples to be drawn from bulk not earlier than the 6th August, 1928—Prizes—£4; £2; Card.

6992 L. J. R. McWilliam. 6994 Walter Reynell & Sons Ltd.  
6993 S. Smith & Son Ltd. 6995 G. Gramp & Sons Ltd., 1926 vintage.

(Wine exhibited in this Class must be available for sale at a price not exceeding 6/6 per gallon, F.O.B., inclusive of Bounty (1/9) and Drawback (1/3), wood extra. Any variation in bounty or drawback to be reflected in the above price.)

CLASS.

1407. AUSTRALIAN SPARKLING WINE (Hock or Moselle), natural effervescence (not introduced by artificial methods) (4 bottles)—Prizes—£4; £1; Card.

6996 B. Seppelt & Sons Ltd., A, 1921-22 vintage. 6998 B. Seppelt & Sons Ltd., C, 1923-24 vintage.  
6997 B. Seppelt & Sons Ltd., B, 1923-24 vintage.

1408. AUSTRALIAN SPARKLING WINE (Champagne), natural effervescence (not introduced by artificial methods) (4 bottles)—Prizes—£4; £1; Card.

6999 B. Seppelt & Sons Ltd., A, 1921-22 vintage. 7001 B. Seppelt & Sons Ltd., C, 1923-24 vintage.  
7000 B. Seppelt & Sons Ltd., B, 1923-24 vintage.

1409. AUSTRALIAN SPARKLING WINE (Red), natural effervescence (not introduced by artificial methods) (4 bottles)—Prizes—£4; £1; Card.

7002 B. Seppelt & Sons Ltd., A, 1912 vintage. 7004 B. Seppelt & Sons Ltd., C., 1926 vintage.  
7003 B. Seppelt & Sons Ltd., B, 1921-22 vintage. 7005 Romalo Pty. Ltd.

1410. DRY WINE, three distinct types, taken from bulk (3 bottles of each) (open)—Champion prize, £4. (Separate wines must be entered for this Class.) (Samples to be drawn from bulk not earlier than 6th August, 1928.)

7006 Burgoyne's Pty. Ltd., Reisling, 1925; Burgundy, 1925; Sherry, 1924. 7008 Charles Cole & Co. Pty. Ltd., B, Hock, Claret, Sherry.  
7007 Charles Cole & Co. Pty. Ltd., A. Claret, Chablis, Sherry. 7009 Price, Griffiths & Co., Claret, Chablis, Sherry.  
7010 Romalo Pty. Ltd., Claret, Hock, Sherry.

1411. DRY WINE, three distinct types of old bottled wine (3 bottles of each) (open)—Champion prize, £4. (Separate wines must be entered for this Class.)

7011 Burgoyne's Pty. Ltd., Reisling, 1924; Burgundy, 1924; Claret, 1919. 7014 Charles Cole & Co. Pty. Ltd., B, Claret, Hock, Sherry.  
7012 S. Wynn & Co., Chablis, Claret, Hock. 7015 James Richardson, Claret, Chablis, Sherry.  
7013 Charles Cole & Co. Pty. Ltd., A., Chablis, Claret, Sherry. 7016 Price, Griffiths & Co., Claret, Hock, Chablis.

CHAMPION PRIZE OF AUSTRALIA.

DRY WINE, above Classes, bottled or bulk, Government Certificate.



## CLASS.

1412. **SWEET WINE**, three distinct types (3 bottles of each) (open)  
—Champion prize, £4. (Separate wines must be entered for  
this Class.)

7017	Burgoyne's Pty. Ltd., Muscat, 1919; Port, 1924; Tokay, 1926	7020	James Richardson, Port, Madeira, Muscat.
7018	Arthur J. Pearson, A, Port, Muscat, Tokay.	7021	Price, Griffiths & Co., Muscat, Port, Madeira.
7019	Arthur J. Pearson, B Port, Muscat, Shiraz.	7022	W. H. Chambers, Shiraz, Tokay, Muscat.

## CHAMPION PRIZE OF AUSTRALIA.

SWEET WINE, above Class, Government Certificate.

1413. **GRAPE JUICE** (3 bottles)—Prizes—£2; £1; Card.

No Entry.

1414. **VERMOUTH** (Italian style) (3 bottles)—Prizes—£2; £1; Card.

7023	Fabbri & Gardini Pty. Ltd.	7025	Burgoyne's Pty. Ltd.
7024	Fabbri & Gardini Pty. Ltd.	7026	S. Wynn & Co.

1415. **VERMOUTH** (French style) (3 bottles)—Prizes—£2; £1; Card.

7027	Fabbri & Gardini Pty. Ltd.	7029	S. Wynn & Co.
7028	Burgoyne's Pty. Ltd.		

1416. **QUININE WINE** (3 bottles)—Prizes—£2; £1; Card.

7030	Burgoyne's Pty. Ltd.	7033	C. A. Atkin.
7031	Price, Griffiths & Co.	7034	C. A. Atkin.
7032	C. A. Atkin.		

1417. **CIDER** (Australian), natural effervescence (not introduced by artificial methods) (3 bottles).

7035 J. H. Foureur Ltd.

1418. **CIDER** (Australian), still (3 bottles).

7036 J. H. Foureur Ltd.

1419. **BRANDY** (Australian), made from juice of grapes, 2 years old or over, of a strength of not less than 25 per cent. under proof (2 bottles).

7037 Milne & Co.

7038 Walter Reynell & Sons Ltd.

1420. **WHISKY** (Australian), made from malted barley, 2 years old or over, not less than proof strength (2 bottles).

No Entry.

NOTE.—If required, exhibitors of Brandy and Whisky must make a statutory declaration to the effect that their exhibits are made as described in the above Classes.

1421. **GIN** (Australian), Geneva type, any age, not less than proof strength (2 bottles).

No Entry.

1422. **DRY GIN** (Australian), any age, not less than proof strength (2 bottles).

No Entry.

1423. **RECTIFIED SPIRIT** (suitable for the fortification of wine) (2 bottles).

7039 L. J. R. McWilliam.

## AERATED WATERS.

1424. **LEMONADE** (made from Australian essences only) (12 bottles).

7040	Barnett & Davies, No. 1	7045	T. Franklin & Co. Pty. Ltd.
7041	Barnett & Davies, No. 2.	7046	W. J. Romeril.
7042	W. J. Thornley, No. 1.	7047	Colac Aerated Water Co.
7043	W. J. Thornley, No. 2.	7048	Colac Aerated Water Co.
7044	Manger & O'Neill.		

1425. **DRY GINGER ALE** (made from Australian essences only) (12 bottles).

7049	Barnett & Davies No. 1.	7054	Leslie Bray.
7050	Barnett & Davies, No. 2.	7055	W. J. Romeril.
7051	W. J. Thornley.	7056	Colac Aerated Water Co.
7052	Manger & O'Neill.	7057	Colac Aerated Water Co.
7053	T. Franklin & Co. Pty. Ltd.		



NOTE.—A statutory declaration that only Australian-made essences were used in the preparation of the aerated waters in the above two Classes must be lodged by exhibitors at time of making entries. (See Special Regulation, Clause 3, re labelling.)

SPECIAL REGULATIONS.

1. Wine merchant shall mean any person, association, or company buying wine.

2. Wine-grower shall mean any wine-grower owning or occupying a vineyard, and manufacturing wine from grapes grown in such vineyard, or from grapes purchased for the purpose of wine-making, and although the wine-grower be also a wine merchant, he may exhibit in the wine-growers' section, provided his entry be accompanied by a statutory declaration to the effect that his exhibit was manufactured at his own vineyard.

3. Exhibitors must mark on bottles, in plain figures, the year of the Exhibition (1928), and the number of the class in which each sample is entered. The bottles for wines must be wine bottles (reputed quarts) and labelled with business labels or the name of the Exhibitor. Exhibitors must also mark their names and addresses on their cases or hampers.

4. The name, character, and vintage of the wines must be stated on the entry forms, which must be duly lodged with the Secretary. (See General Regulations.)

5. Wines, etc., forwarded by rail, to be addressed thus—

THE SECRETARY

ROYAL AGRICULTURAL SOCIETY OF VICTORIA,

SPENCER STREET RAILWAY STATION,

MELBOURNE.

Exhibits in this Section must be delivered at the Show Grounds on or before Saturday, 25th August, 1928, at 12 noon (one month before the Show). They will be judged a fortnight before the Show opens.

6. All Wines and Spirits will become the property of the Society for purposes of adjudication, official testing and for future reference and comparison.

7. Should any exhibitor wish to dispose of wine entered for competition before the prizes are awarded, he shall give notice to the Secretary of the Society, who shall thereupon cause samples to be taken from the bulk for future verification.

## Section 50—Fruits, Etc.

### FRUIT.—APPLES.

Judges: F. W. VEAR, Esq.  
J. H. LANG, Esq.

Stewards: H. McCLELLAND, Esq.  
W. H. POOLE, Esq.

### PEARS.

Judge: A. F. THIELE, Esq.

Steward: C. H. DAWSON, Esq.

Assistant Judge of Apples and Pears: J. JORDAN, Esq.

### CITRUS FRUITS.

Judge: S. A. COCK, Esq.

Steward: W. A. WEBB, Esq.

### DRIED FRUITS, NECTARINES AND GRAPES.

Judge: R. A. CHRISTIAN, Esq.

Steward: W. A. WEBB, Esq.

### APPLE PACKING COMPETITION AND ORIENT EXPORT APPLE CLASS.

Judge: J. M. WARD, Esq.

Steward: BASIL KRONE, Esq.

NOTE.—Fruit that is not correctly named by the exhibitor prior to the hour fixed for judging, will be disqualified. In the classes for trays, standard-sized fruit trays, 18 inches by 14½ inches, must be used.



Wood Wool must not be used when staging exhibits in this Section, except in the class for Collection of Apples and Pears.

All fruit must be staged before 9 a.m. on Thursday, 20th September.

Prizes and entry fees in all classes, other than those in which the amounts are specifically stated, are:—First prize, £2; second prize, £1; third prize, 10/-. Entry fee 8/-. Members 5/- (except where otherwise specified).

#### CLASS.

1426. **COLLECTION OF APPLES AND PEARS**, open, to associations or individual growers. If a grower compete individually, the fruit must be grown by the exhibitor. Eight varieties of apples and four varieties of pears—all to be named—to be grown within a radius of 15 miles of local post office; fruit to be displayed on a square pyramid, with a base of 3ft 6in. and 4ft. in height (any embellishments may be added to the pyramid, skeleton of which will be supplied by the Royal Agricultural Society); battens must be used in displaying fruit, so that the work of adjudication may be facilitated. The whole surface of each pyramid must be covered with fruit. Collections will be judged by points, on the following scale:—

#### POMOLOGICAL VALUES.

Form, color, quality and uniformity .. . . .	10
Nomenclature .. . . .	10
Grading and uniformity .. . . .	15

#### COMMERCIAL VALUES.

Quality and commercial value of varieties .. . . .	20
Freedom from fungus and insect pests .. . . .	20

#### STAGING VALUES.

General spectacular effect .. . . .	15
Color scheme .. . . .	5
Neatness and alignment .. . . .	5

Total .. . . . 100

Prizes—£12; £7; £4; £2. Entry fee 10/-.

7058 Wantirna Co-op. Cool Stores Society Ltd.	7061 Blackburn Cool Stores Pty. Ltd.
7059 Harcourt Co-op. Cool Stores Ltd.	7062 Croydon Cool Store Trust.
7060 East Burwood Co-op. Cool Stores Society Ltd.	7063 Diamond Creek Cool Stores Pty. Ltd.

**SPECIAL PRIZE OF £5** will be awarded in the above class for the fruit which is, at the conclusion of the Show, in the best condition. Fruit on these exhibits must not be replaced during the Show.

**THE GOVERNOR-GENERAL'S SHIELD**, presented by Viscount Novar, will be competed for in perpetuity in this class. The Shield to be held for one year by each winner, and to be returned to the Secretary of the Society prior to the opening of the following Show.

Winners.—1923: Wantirna Co-operative Cool Stores Society Ltd. 1924: Wantirna Co-operative Cool Stores Society Ltd. 1925: Wantirna Co-operative Cool Stores Society Ltd. 1926: Diamond Creek Cool Stores Pty. Ltd. 1927: Blackburn Cool Stores Pty. Ltd.

**A PERPETUAL CHALLENGE SHIELD**, presented by the Fruit-growers' Cool Stores Association of Victoria, will be offered for competition in perpetuity amongst its members that compete in this class. The Shield to be held for one year by each winner, and to be returned to the Secretary of the Society prior to the opening of the following Show.



Winners.—1923: Wantirna Co-operative Cool Stores Society Ltd. 1924: Wantirna Co-operative Cool Stores Society Ltd. 1925: Wantirna Co-operative Cool Stores Society Ltd. 1926: Diamond Creek Cool Stores Pty. Ltd. 1927: Blackburn Cool Stores Pty. Ltd.

### ORIENT LINE JUBILEE (1878-1928) EXPORT APPLE PRIZES.

(Open to Growers throughout the Commonwealth.)

#### CLASS.

1427. APPLES FOR EXPORT (in case), four cases, two each of two distinct varieties, suitable for export.

(a) One case of each variety (two cases in all) to be staged and judged at the Show. The other two cases to be forwarded to London and judged there. Points for both judgings, in Melbourne and London, to be added, and the prizes awarded to the exhibitors obtaining the highest aggregate points.

(b) Apples to be packed in any bushel case recognised under the Commonwealth Fruit Export Regulations, but each exhibitor must use the same class of case for his exhibits. All cases to be branded in accordance with the Commonwealth Fruit Export Regulations, and each case is to be marked on the end with a red paint strip.

(c) The apples sent to London will, after judging, be sold on exhibitors' account, and returns sent to individual exhibitors by the Society.

(d) All exhibits to be the property of and grown by the exhibitor.

Entries for this Class close on Tuesday, 26th April. The two cases for exhibition at the Show to be consigned to the Secretary, Royal Agricultural Society of Victoria, Show Grounds Siding, Flemington, and must be staged before 9 a.m. on Thursday, 20th September. The two cases to be shipped to London are to be consigned to the Secretary, Royal Agricultural Society of Victoria, care of the Government Cool Stores on or before Tuesday, 26th April. They will be shipped by the R.M.S. Orama on Tuesday, 1st May, 1928.

First prize, £15 and ORIENT LINE JUBILEE (1878-1928) SILVER CUP, valued at £15/15/-; second prize, £7; third prize, £3 (all presented by ORIENT STEAM NAVIGATION CO. LTD. Entry fee—Members and Non-Members, 5/- each entry.

7064 W. H. Calvert, Croftons and Democrats.	7073 J. D. Grant Dunn's Favorite and Rome Beauty.
7065 R. W. Bertuch, Rome Beauty and Munros.	7074 J. D. Grant, Sturmer and Democrat.
7066 H. Leversha, Dunn's Favorite and Rome Beauty.	7075 Mills Bros., Granny Smith and Millbert.
7067 W. G. Whicker, Dunn's Favorite and Rome Beauty.	7076 A. B. Herbert, Dunn's Favorite and Jonathan.
7068 W. Lipscombe, Jonathan and Democrats.	7077 Karl Cleine, Rome Beauty and Jonathan.
7069 R. E. Fowler, Dunn's Favorite and Stone Pippin.	7078 W. C. Thomas & Sons Pty. Ltd., Rome Beauty and Statesman.
7070 S. Brown, Rokewood and Yates.	7079 G. W. Laurissen, Rome Beauty and Yates.
7071 W. S. Cripps, Rome Beauty and Granny Smith.	7080 W. Skeldon, Red Rome and Jonathan.
7072 J. S. Cripps, Rome Beauty and Granny Smith.	

### SCALE OF POINTS FOR JUDGING.

	Points.
Suitability of Variety for Export Purposes . . . . .	15
Quality—This can include Condition, Color and Suitability of Size for the purpose . . . . .	15
Freedom from Imperfections—Absence from Diseases, Bruises, Blemishes, Spots; stalks should be intact; natural bloom should be preserved as far as possible	20
Uniformity of Grade . . . . .	20
Form—Should be typical of the variety where grown, and uniform . . . . .	10



Packing—To be of approved methods; cases properly filled without bruising or slackness, general get-up of case considered, including lining paper, branding, etc. 20

Total . . . . . 100

Note.—A Class similar to the above will be included in the 1929 Prize Schedule.

#### CLASS.

1428. APPLE PACKING COMPETITION. Shield, valued at 25 guineas (presented by the Fruit Exporters' Handling Committee), for the best two cases of apples.

#### CONDITIONS.

1. Competitors to be pupils from State Schools, attending apple packing classes conducted by the Department of Agriculture.

2. Competitors to grade, wrap and pack two cases of apples; apples to be either  $2\frac{1}{4}$  inches,  $2\frac{1}{2}$  inches, or  $2\frac{3}{4}$  inches in diameter.

3. Competitors must pack the apples in the presence of an officer of the Department of Agriculture, in the district where the fruit is grown.

4. The Shield will be competed for in perpetuity, and the SCHOOL whose pupils obtain the most points will hold the Shield until just prior to the next Show.

(Points will be awarded as follows:—The exhibit placed first to receive 8 points, second 5, third 4, fourth 3, fifth 2, sixth 1.)

5. The judging of the exhibits will be in accordance with the following scale of points:—

Freedom from disease	10
Correct height	20
Compactness	20
Alignment	10
Wrapping	10
Grading	10
General appearance	20

Total . . . . . 100

6. Only one entry will be received from any pupil. Entry fee 1/- each entry.

Special prizes of £3; £2; £1, will be awarded to the individual pupils who pack the three best exhibits in the above class.

1925: Shield won by Pakenham Upper State School. 1926: Harcourt State School. 1927: Somerville State School.

7081 Keith Tallent.	7103 Leslie Zerbe.
7082 Albert Westcott.	7104 Vernon Arnott.
7083 Raymond Gottsche.	7105 Miss Beryl Bullen.
7084 William Stow.	7106 Miss Ethel Mackinlay.
7085 Miss Frances Russell.	7107 Miss Freda Buck.
7086 Charles O'Donnell.	7108 Miss Elsie Arnott.
7087 Miss Deris Coombe.	7109 Miss Jean Rieschick.
7088 Miss Ruth Bowens.	7110 Arthur Norris.
7089 Miss Merl Nelson.	7111 Arthur Priest.
7090 Peter Newell.	7112 James Priest.
7091 Reginald Fumilo.	7113 George Priest.
7092 William Corbett.	7114 Miss Marjorie Jackson.
7093 Desmond Pratt.	7115 Miss Maggie Jackson.
7094 Manson McAlpin.	7116 Miss Marian Harvey.
7095 Gilbert Dessent.	7117 Miss Poppy Carne.
7096 Arthur Hayward.	7118 Keith Ramage.
7097 Murry Limmer.	7119 Robert Ramage.
7098 Miss Hazel Dessent.	7120 Ted Harvey.
7099 Miss Lizzie James.	7121 Miss Doris Carne.
7100 Reginald Hamilton.	7122 Geoffrey Dunning.
7101 William Parrish.	7123 Neil McAfee.
7102 Ronald Burrows.	7124 Frank Kenworthy.



7125 Norman Keys.  
 7126 Miss Doris Witmore.  
 7127 Miss Lily Lindsay.  
 7128 Miss Ida Lovebond.  
 7129 Miss May Kiernan.  
 7130 Miss Hazel Crowley.  
 7131 James Ahern.  
 7132 Jack Fennell.  
 7133 Milo Bourke.  
 7134 Morris Fennell.  
 7135 James Fennell.  
 7136 Miss Molly Mayger.  
 7137 Miss Tresia Deveney.  
 7138 Thomas Deveney.  
 7139 Miss Jean Murdon.  
 7140 Miss Eileen Clarke.  
 7141 Miss Lena Pagnoni.  
 7142 Lewis Cole.  
 7143 Keith Cole.  
 7144 Lindsay Denham.  
 7145 Stanley Thornell.  
 7146 Miss Nancy Frayne.  
 7147 Miss Dorothy Woolgrove.  
 7148 Miss Nata Pagnoni.  
 7149 Miss Ida Riddell.  
 7150 George Benton.  
 7151 Sydney West.  
 7152 George Webb.  
 7153 Ernest Haughton.  
 7154 Neil Renouf.  
 7155 Miss Martha Campbell.  
 7156 Miss Marjorie Sage.  
 7157 Miss Eileen Dennett.  
 7158 Miss Dolly Williams.  
 7159 Miss Phyllis Hawken.  
 7160 Miss Pearl Thornell.

7161 Miss Nancy White.  
 7162 Miss Ruth Philbrick.  
 7163 Fred. Martin.  
 7164 Joseph De Bernardi.  
 7165 Stanley Clarke.  
 7166 William Victor.  
 7167 Miss Doris Murray.  
 7168 Miss Thelma Isles.  
 7169 Miss Bessie Trewin.  
 7170 Robert Trewin.  
 7171 Miss Elsie Brown.  
 7172 Henry Holmes.  
 7173 Harold Bowring.  
 7174 Jack Russell.  
 7175 George Jarman.  
 7176 Francis Field.  
 7177 Miss Mena Gaash.  
 7178 Miss Hazel Milford.  
 7179 Miss Olive Johansen.  
 7180 Miss Rona Warren.  
 7181 Miss Stella Smith.  
 7182 Miss Mabel Ely.  
 7183 Miss Joyce Ely.  
 7184 Ronald Warren.  
 7185 William Conn.  
 7186 Jack Milford.  
 7187 Niel Douglas.  
 7188 Sydney Symes.  
 7189 Roy Ritter.  
 7190 George Petty.  
 7191 Allan Ralph.  
 7192 Alfred Lucas.  
 7193 Miss Ivy Perkins.  
 7194 Miss Kathleen Flett.  
 7195 Miss Valda Maisey.  
 7196 Miss Winnie Nylander.

**NOTE.**—Exhibitors in this Section (Classes 1429 to 1489) will not be allowed to take more than one prize with the same variety of fruit, in any one class.

## CLASS.

1429. APPLES, 3 varieties, dessert (4 of each).

7197 Pryce May.	7201 Joseph Tainton.
7198 W. Lipscombe.	7202 J. D. Grant.
7199 W. G. Whicker.	7203 J. D. Grant.
7200 W. G. Whicker.	7204 A. B. Herbert.

1430. APPLES, 3 varieties, culinary (4 of each).

7205 Pryce May.	7208 J. D. Grant.
7206 W. G. Whicker.	7209 A. B. Herbert.
7207 Joseph Tainton.	7210 A. B. Herbert.

1431. APPLES, Dunn's Favorite (12).

7211 W. G. Whicker.	7213 J. D. Grant.
7212 Joseph Tainton.	7214 A. B. Herbert.

1432. APPLES, Stewart Seedling (12).

7215 Pryce May.	7218 Joseph Tainton.
7216 W. Lipscombe.	7219 A. B. Herbert.
7217 W. G. Whicker.	

1433. APPLES, London (12).

7220 W. G. Whicker.	7222 A. B. Herbert.
7221 Joseph Tainton.	

1434. APPLES, Granny Smith (12).

7223 Pryce May.	7225 Joseph Tainton.
7224 G. J. Middleton.	7226 A. Sage.

1435. APPLES, Sturmer (12).

7227 W. G. Whicker.	7229 J. D. Grant.
7228 Joseph Tainton.	7230 A. B. Herbert.

1436. APPLES, Stone Pippin (12).

7231 Karl Cleine.	7233 J. D. Grant.
7232 W. G. Whicker.	7234 A. B. Herbert.

1437. APPLES, Rome Beauty (12).

7235 Pryce May.	7237 Joseph Tainton.
7236 Karl Cleine.	7239 J. D. Grant.
7237 W. G. Whicker.	7240 A. B. Herbert.



## CLASS.

## 1438. APPLES, Red Rome (12).

7241 W. Lipscombe.

7242 Joseph Tainton.

7243 A. B. Herbert.

7244 W. A. Thiele.

## 1439. APPLES, Statesman (12).

7245 Pryce May.

7246 W. G. Whicker.

7247 Joseph Tainton.

7248 J. D. Grant.

7249 A. B. Herbert.

## 1440. APPLES, Delicious (12).

7250 W. G. Whicker.

7251 Joseph Tainton.

7252 J. D. Grant.

7253 A. B. Herbert.

## 1441. APPLES, Jonathan (12).

7254 Pryce May.

7255 W. Lipscombe.

7256 Karl Cleine.

7257 W. G. Whicker.

7258 Joseph Tainton.

7259 J. D. Grant.

7260 A. Sage.

7261 A. B. Herbert.

## 1442. APPLES, Tasma or Democrat (12).

7262 W. Lipscombe.

7263 W. G. Whicker.

7264 J. D. Grant.

7265 A. B. Herbert.

## 1443. APPLES, Rokewood (12).

7266 Pryce May.

7267 Karl Cleine.

7268 W. G. Whicker.

7269 Joseph Tainton.

## 1444. APPLES, Yates (12).

7270 Pryce May.

7271 W. Lipscombe.

7272 Karl Cleine.

7273 W. G. Whicker.

7274 Joseph Tainton.

7275 J. D. Grant.

7276 G. W. Laurissen.

## 1445. APPLES, culinary, any other variety not otherwise provided for (12).

7277 Pryce May.

7278 W. Lipscombe.

7279 Karl Cleine.

7280 W. G. Whicker.

7281 Joseph Tainton.

7282 J. D. Grant.

7283 A. B. Herbert.

7284 A. B. Herbert.

## 1446. APPLES, dessert, any other variety not otherwise provided for (12).

7285 Pryce May.

7286 W. G. Whicker.

7287 W. G. Whicker.

7288 Joseph Tainton.

7289 J. D. Grant.

7290 A. B. Herbert.

## 1447. TRAY OF STEWART SEEDLING APPLES.

7291 Pryce May.

7292 W. Lipscombe.

7293 W. G. Whicker.

7294 Joseph Tainton.

7295 J. D. Grant.

7296 A. B. Herbert.

## 1448. TRAY OF DUNN'S FAVORITE APPLES.

7297 W. G. Whicker.

7298 Joseph Tainton.

7299 A. B. Herbert.

## 1449. TRAY OF LONDON APPLES.

7300 W. G. Whicker.

7301 A. B. Herbert.

## 1450. TRAY OF GRANNY SMITH APPLES.

7302 Pryce May.

7303 G. J. Middleton.

7304 Joseph Tainton.

7305 A. Sage.

## 1451. TRAY OF ROME BEAUTY APPLES.

7306 L. M. Watt.

7307 Pryce May.

7308 Karl Cleine.

7309 W. G. Whicker.

7310 Joseph Tainton.

7311 J. D. Grant.

7312 A. B. Herbert.

## 1452. TRAY OF STATESMAN APPLES.

7313 L. M. Watt.

7314 Pryce May.

7315 W. G. Whicker.

7316 Joseph Tainton.

7317 J. D. Grant.

7318 A. B. Herbert.

## 1453. TRAY OF JONATHAN APPLES.

7319 Pryce May.

7320 W. Lipscombe.

7321 Karl Cleine.

7322 W. G. Whicker.

7323 Joseph Tainton.

7324 J. D. Grant.

7325 A. Sage.

7326 A. B. Herbert.

## 1454. TRAY OF YATES APPLES.

7327 Pryce May.

7328 W. Lipscombe.

7329 Karl Cleine.

7330 G. W. Laurissen.

7331 W. G. Whicker.

7332 Joseph Tainton.

7333 J. D. Grant.

7334 A. B. Herbert.



## CLASS.

**1455. TRAY OF DESSERT APPLES, any other variety not otherwise provided for.**

7335 Pryce May.	7340 J. D. Grant.
7336 W. Lipscombe.	7341 J. D. Grant.
7337 W. G. Whicker.	7342 A. B. Herbert.
7338 W. G. Whicker.	7343 A. B. Herbert.
7339 Joseph Tainton.	

**1456. TRAY OF CULINARY APPLES, any other variety not otherwise provided for.**

7344 Pryce May.	7347 A. B. Herbert.
7345 W. G. Whicker.	7348 A. B. Herbert.
7346 J. D. Grant.	

**1457. TWO TRAYS OF DESSERT AND TWO TRAYS CULINARY APPLES, not wrapped—Prizes—£5; £2; £1. Entry fee 16/-, Members 10/-.**

7349 Pryce May.	7352 J. D. Grant.
7350 W. G. Whicker.	7353 J. D. Grant.
7351 Joseph Tainton.	7354 A. B. Herbert.

**1458. PEARS, Broompark (12).**

7355 Pryce May.	7358 Joseph Tainton.
7356 W. Lipscombe.	7359 A. B. Herbert.
7357 W. G. Whicker.	

**1459. PEARS. Winter Nelis (12).**

7360 W. A. Thiele.	7364 L. A. P. Webb.
7361 W. Lipscombe.	7365 Joseph Tainton.
7362 A. E. Thiele.	7366 A. B. Herbert.
7363 W. G. Whicker.	

**1460. PEARS, Packham's Triumph (12).**

7367 W. A. Thiele.	7370 W. G. Whicker.
7368 Pryce May.	7371 L. A. P. Webb.
7369 A. E. Thiele.	7372 A. B. Herbert.

**1461. PEARS, Madame Cole (12).**

7373 W. A. Thiele.	7375 Joseph Tainton.
7374 W. G. Whicker.	7376 A. B. Herbert.

**1462. PEARS, Beurre Bosc (12).**

7377 W. A. Thiele.	7381 W. G. Whicker.
7378 Pryce May.	7382 L. A. P. Webb.
7379 W. Lipscombe.	7383 A. B. Herbert.
7380 A. E. Thiele.	

**1463. PEARS, Black Achan (12).**

7384 W. A. Thiele.	7386 Joseph Tainton.
7385 A. E. Thiele.	

**1464. PEARS, Josephine (12).**

7387 W. G. Whicker.	7391 A. E. Thiele.
7388 W. A. Thiele.	7392 L. A. P. Webb.
7389 Pryce May.	7393 A. B. Herbert.
7390 W. Lipscombe.	

**1465. PEARS, Winter Cole (12).**

7394 W. G. Whicker.	7397 A. E. Thiele.
7395 W. A. Thiele.	7398 A. B. Herbert.
7396 W. Lipscombe.	

**1466. PEARS, Keiffer (12).**

7399 W. A. Thiele.	7402 Joseph Tainton.
7400 A. E. Thiele.	7403 A. B. Herbert.
7401 W. G. Whicker.	

**1467. PEARS, Howell (12).**

7404 W. A. Thiele.	7406 A. E. Thiele.
7405 W. Lipscombe.	7407 W. G. Whicker.

**1468. PEARS, any other variety not otherwise provided for (12).**

7408 W. A. Thiele.	7411 W. G. Whicker.
7409 Pryce May.	7412 W. G. Whicker.
7410 A. E. Thiele.	7413 Joseph Tainton.

**1469. PEARS, Dessert, 3 varieties (4 of each).**

7414 W. A. Thiele.	7418 W. G. Whicker.
7415 Pryce May.	7419 W. G. Whicker.
7416 W. Lipscombe.	7420 L. A. P. Webb.
7417 A. E. Thiele.	7421 A. B. Herbert.



# SEPPELT'S FAMOUS WINES.

322

FRUITS, ETC.

## CLASS.

### 1470. PEARS, Culinary, 3 varieties (4 of each).

7422 W. A. Thiele.

7424 W. G. Whicker.

7423 A. E. Thiele.

7425 Joseph Tainton.

### 1471. PEARS, suitable for export, 4 varieties (4 of each).

7426 W. A. Thiele.

7430 Joseph Tainton.

7427 W. Lipscombe.

7431 A. B. Herbert.

7428 A. E. Thiele.

7432 W. G. Whicker.

7429 W. G. Whicker.

### 1472. TRAY DESSERT PEARS.

7433 W. G. Whicker.

7437 A. E. Thiele.

7434 W. A. Thiele.

7438 W. G. Whicker.

7435 Pryce May.

7439 A. B. Herbert.

7436 W. Lipscombe.

### 1473. TRAY CULINARY PEARS.

7440 W. A. Thiele.

7442 W. G. Whicker.

7441 A. E. Thiele.

### 1474. GRAPES, Ohanez (6 bunches).

7443 H. E. Palmer.

### 1475. GRAPES, any other variety (6 bunches).

No Entry.

### 1476. COLLECTION OF NUTS, 3 or more varieties (not less than 5 lbs. of each).

7444 E. J. Monaghan.

### 1477. COLLECTION OF CITRUS FRUITS. Open to any Australian Citrus Growers' Association affiliated with Central or Governing Citrus Associations. Exhibit to consist of not less than 12 specimens each of one variety, and to include not more than 3 of the leading commercial varieties of lemons, 4 of mandarins, 9 of sweet oranges (seed and seedless types to be included), 2 of grape fruit, and 1 each of any commercial variety of any other type of citrus fruit. Exhibit must be displayed on a bench 6ft. square, provided with wire-netted screens, and will be judged, and points allotted, in accordance with the following scale:—(a) Correct naming of varieties, 15 points; (b) General evenness of varieties and freedom of disease and blemish, 20 points; (c) Quality, color and fineness of rind, 15 points; (d) Citric qualities of pulp, 15 points; (e) Number of varieties, 10 points; (f) Initiative in design and effective arrangement, 25 points; maximum points, 100—Prizes—£15; £7; and £5. Entry fee, 10/-.

7445 Curlwaa Co-op. Packing Society Ltd.

The Rupert Watson Shield (presented by Rupert Watson, Esq.) will be competed for in perpetuity in the above Class. The Shield to be held for one year by each winner, and to be returned to the Secretary of the Society prior to the opening of the following Show.

Winners:—1924; Delta Citrus Packers' Association. 1925: Curlwaa Co-operative Packing Society Ltd. 1926: Riverside Citrus Growers' Association Pty. Ltd. 1927: Curlwaa Co-operative Packing Society Ltd.

### 1478. ORANGES, Washington Navel (1 dozen).

7446 Renmark Fruit Growers' Co-operated Ltd.

7450 S. H. Scott.

7451 S. Brentnall.

7447 Renmark Fruit Growers' Co-operated Ltd.

7452 Curlwaa Co-op. Packing Society Ltd.

7448 E. F. Page.

7453 H. Beecham Martin.

7449 Irymple Packing Pty. Ltd.



# CHATEAU TANUNDA BRANDY.

FRUITS, ETC.

323

## CLASS.

### 1479. ORANGES, Late Valencia (1 dozen).

- |  |  |
|--|--|
| 7454 Renmark Fruit Growers' Co-operated Ltd. | 7457 Irymple Packing Pty. Ltd.           |
| 7455 Renmark Fruit Growers' Co-operated Ltd. | 7458 S. H. Scott.                        |
| 7456 E. F. Page.                             | 7459 Curlwaa Co-op. Packing Society Ltd. |
|  | 7460 H. Beecham Martin.                  |

### 1480. ORANGES, Mediterranean Sweet, Queen, White Siletta, Joppa or Jaffa (1 dozen).

- |  |                                |
|--|--------------------------------|
| 7461 Renmark Fruit Growers' Co-operated Ltd. | 7463 Irymple Packing Pty. Ltd. |
| 7462 Renmark Fruit Growers' Co-operated Ltd. | 7464 S. H. Scott.              |

### 1481. LEMONS (Fresh), Lisbon, Eureka (sweet rind), or Villa Franca (1 dozen).

- |                                |                         |
|--------------------------------|-------------------------|
| 7465 L. A. P. Webb.            | 7467 S. H. Scott.       |
| 7466 Irymple Packing Pty. Ltd. | 7468 H. Beecham Martin. |

### 1482. LEMONS (Cured), Lisbon, Eureka (sweet rind), or Villa Franca (1 dozen).

- |                                |                         |
|--------------------------------|-------------------------|
| 7469 L. A. P. Webb.            | 7471 S. H. Scott.       |
| 7470 Irymple Packing Pty. Ltd. | 7472 H. Beecham Martin. |

### 1483. POMELO OR GRAPE FRUIT (1 dozen).

- |                    |  |
|--------------------|--|
| 7473 E. F. Page.   | 7475 Curlwaa Co-op. Packing Society Ltd. |
| 7474 C. N. Davies. | 7476 H. Beecham Martin.                  |

### 1484. MANDARINS (1 dozen).

- |                                |                         |
|--------------------------------|-------------------------|
| 7477 Irymple Packing Pty. Ltd. | 7479 H. Beecham Martin. |
| 7478 S. H. Scott.              |                         |

**1485. EXPORT PACKING COMPETITION.** Open to members, or Co-operative Packing Shed Companies, of any Australian Citrus Growers' Association affiliated with Central or Governing Citrus Associations. Exhibit to consist of two export cases (standard size, two divisions), packed with Washington Navel Oranges, one case fruit wrapped, one case unwrapped. Cases and wrappers to bear Kangaroo Brand. Cases to be nailed and labelled as for export, and will be judged, and points allotted, in accordance with the following scale.—**PACKING:** Nailing of lid and external appearance of case, 10 points; attractiveness and fulness, 15 points; alignment and wrapping, 20 points; total 45 points. **FRUIT:** Size and shape, 10 points; color and quality of peel and pulp, 20 points; uniformity of color, 5 points; condition and solidity, 10 points; freedom from disease, bruise and blemish, 10 points; total, 55 points. First prize, £12; second prize, £7; third prize, £3. Entry fee 10/-.

- |  |                                |
|--|--------------------------------|
| 7480 Renmark Fruit Growers' Co-operated Ltd. | 7481 Irymple Packing Pty. Ltd. |
|  | 7482 H. Beecham Martin.        |

**ISAACS SHIELD.**—A Shield, valued at £20, presented by Messrs. M. Isaacs and Sons Ltd., of London, will be competed for in perpetuity in the above class, the Shield to be held for one year by each winner, and to be returned to the Secretary of the Society prior to the opening of the following Show.

**Winners.**—1925: Irymple Packing Pty. Ltd. 1926: Renmark Fruit Growers' Co-operated Ltd. 1927: Renmark Fruit Growers' Co-operated Ltd.

## DRIED FRUITS.

(To be exhibited as packed and marketed for consumption.)

## CLASS.

### 1486. COLLECTION OF SULTANAS (2, 3, and 4 crowns), CURRANTS (2, 3, and 4 crowns) and LEXIAS (4 and 5 crowns), 56 lb. box of each—Prizes—£5; £2; £1. Entry fee 16/-, Members 10/-.

- |                                   |                                |
|-----------------------------------|--------------------------------|
| 7483 Aurora Packing Co. Pty. Ltd. | 7484 Irymple Packing Pty. Ltd. |
|-----------------------------------|--------------------------------|



Smoke **SUNDAY BEST TOBACCO,**  
**AUSTRALIAN GROWN. 1/- PER TIN.**

---

324

FRUITS, ETC.

**CLASS.**

1487. **COLLECTION OF DRIED APRICOTS, PEACHES, PEARS AND PRUNES**, 1 standard tray of each—Prizes—£5; £2; £1. Entry fee 16/-. Members 10/-.

7485 Irymple Packing Pty. Ltd.

1488. **SOFTSHELL ALMONDS**, 56 lb. box—Prizes—£2; £1; Card. Entry fee 8/-. Members 5/-.

No Entry.

1489. **WALNUTS**, 56 lb. box—Prizes—£2; £1; Card. Entry fee 8/-. Members 5/-.

No Entry.

---

## Section 51—Apiculture.

Judge: F. R. BEUHNE, Esq.

Steward: P. J. MARKHAM, Esq.

The Victorian Apiarists' Association, Collins Court, 374 Little Collins-street, Melbourne, has kindly undertaken to receive all exhibits from its members, place them on their respective stands, and return or sell same, as advised by exhibitors.

**NOTE.**—All exhibits of the products of the Apiary must be the produce of the exhibitor's own apiary during the preceding twelve months, and the exhibitors shall make a statutory declaration to that effect when making their entries. In the Honey classes, the source of supply must be named, and the district from which exhibits were gathered must also be stated, thus:—Red Gum Honey—Avoca.

Exhibits which are, in the opinion of the judge, wrongly entered in any class, shall be removed to any other class and then judged accordingly.

The judge shall have the right to sample all exhibits in this Section.

No exhibits produced, purchased or packed within five miles of Melbourne General Post Office will be allowed to compete.

Exhibits must be staged before 9 a.m. on Thursday, 20th September.

**CLASS.**

1490. **HONEY**, in 1 lb. Sections or Frames (12 lbs.)—Prizes—£1; 10/-; Card. Entry fee 5/-. Members 3/-.

7486 V. R. Davey.

7487 W. Delaney.

**COMB HONEY** will be judged by points on the following scale:—Evenness, 25; Fulness, 25; Appearance, 25; Neatness, 25. Total, 100.

1491. **HONEY**, pale, from native flora (extracted), in 1 lb. jars (12 lbs.)—Prizes—£1; 10/-; Card. Entry fee 5/-. Members 3/-.

No Entry.

1492. **HONEY**, medium, from native flora (extracted), 1 lb. jars (12 lbs.)—Prizes—£1; 10/-; Card. Entry fee 5/-. Members 3/-.

7488 V. R. Davey.

1493. **HONEY**, dark, from native flora (extracted), in 1 lb. jars (12 lbs.)—Prizes—£1; 10/-; Card. Entry fee 5/-. Members 3/-.

No Entry.



**Smoke SUNDAY BEST TOBACCO,**  
**AUSTRALIAN GROWN. 1/- PER TIN.**

APICULTURE.

325

**CLASS.**

**1494. HONEY**, pale, from introduced flora (extracted), in 1 lb. jars (12 lbs.)—Prizes—£1; 10/-; Card. Entry fee 5/-, Members 3/-.

7489 V. R. Davey.

7490 W. Delaney.

**1495. HONEY**, medium, from introduced flora (extracted), in 1 lb. jars (12 lbs.)—Prizes—£1; 10/-; Card. Entry fee 5/-, Members 3/-.

No Entry.

**LIQUID HONEY** will be judged by points on the following scale:—Flavor, 40; Aroma, 10; Density, 25; Color, 5; Clearness, 15; Brightness, 5. Total, 100.

**1496. ASSORTED DISPLAY OF APIARY PRODUCTS** (ready for retailing), not more than 18 square feet allowed for each exhibit—Prizes—£4; £2; £1. Entry fee 14/-, Members 8/-.

7491 V. R. Davey.

**1497. BEESWAX**, white (20 lbs.), in shape best adapted for market—Prizes—£1; 10/-; Card. Entry fee 5/-, Members 3/-.

7492 V. R. Davey.

**1498. BEESWAX**, yellow (20 lbs.), in shape best adapted for market—Prizes—£1; 10/-; Card. Entry fee 5/-, Members 3/-.

No Entry.

**BEESWAX** will be judged by points, on the following scale:—Aroma, 10; Color, 25; Clearness (Transparency), 25; General Appearance, 20; Tenacity, 20. Total, 100.

**NOTE.**—Names of owners or makers must not appear on exhibits in this section until after the exhibits are judged, except in Class 1496.

## Section 52—Women's Industries.

Stewardess-in-Chief: MRS. H. SCHWIEGER.

### PLAIN NEEDLEWORK.

Judge: Mrs. HARVEY SMITH.

Stewardess: Mrs. L. MONOD.

### FANCY NEEDLEWORK.

Judge: Mrs. P. S. COWPER.

Stewardess: Mrs. H. F. RANSFORD  
and Miss CADBY.

### FINE ARTS.

Judge: Mrs. T. ANDERSON.

Stewardess: Mrs. HUNT.

### ARTS AND CRAFTS.

Judge: Mrs. HANCOX.

Stewardess: Mrs. W. KINSMORE.

### FOODS.

Judge: Miss F. PELL.

Stewardess: Miss HICKENBOTHAM.

**SPECIAL NOTE.**—All exhibits in this Section will be displayed in the Drill Hall, which is situated on the Epsom Road frontage of the Show Grounds.

Prizes in all classes other than those in which the amounts are specifically stated are:—First prize, 10/-; second prize, 5/-. Entry fee, 1/6 each entry, except where specified otherwise.

**MATTHEW LANG & CO.**  
57 MARKET STREET.

WHOLESALE & FAMILY  
Wine & Spirit Merchants.  
Telephone 287 Central.



# BRUNTON'S "VICTORY" FLOUR

Established 1868.

326

WOMEN'S INDUSTRIES.

## SPECIAL REGULATIONS.

1. Only Female Exhibitors (amateurs) are allowed to compete in this Section, except in Classes 1615 to 1628, which are open to amateur and professional female exhibitors. Teachers in the class of work exhibited, or women who do similar work as a means of livelihood or who conduct a business establishment in which such work is sold, are not regarded as amateurs.

2. All work must be the bona-fide work of the Exhibitor, and no exhibit will be allowed to compete that has been exhibited at a previous Show of this Society.

3. Exhibits should be addressed thus—

By Post—

THE SECRETARY,

ROYAL AGRICULTURAL SOCIETY OF VICTORIA,  
SHOW GROUNDS,

ASCOT VALE.

By Rail—

THE SECRETARY,

ROYAL AGRICULTURAL SOCIETY OF VICTORIA,  
SHOW GROUNDS SIDING,  
FLEMINGTON.

Exhibitors are requested, when forwarding their exhibits by either rail or post, to distinctly mark their parcels, "Women's Industries Section."

Exhibits of Needlework, Arts and Crafts must be delivered at the Show Grounds before 2 p.m. on Monday, 17th September, 1928, and exhibits of FOODS before 2 p.m. on Tuesday, 18th September, 1928.

4. Special Exhibit Numbers will be issued, which must be firmly fixed to every exhibit. Duplicate numbers must be attached to all articles making up a collection.

5. In order to facilitate the return of exhibits, competitors in this section are requested to supply a full list of their exhibits and instructions as to their return.

"For Sale" cards or notices are not allowed on exhibits.

NOTE.—At the end of each glass case, large numbers, corresponding with the catalogue numbers of the exhibits contained therein, will be prominently displayed. To facilitate the returning of exhibits at the termination of the Show, exhibitors are requested to intimate to the Stewardesses the case or cases in which their exhibits are displayed.

---

# BRUNTON'S "VICTORY" FLOUR

Manufactured by Australia's leading Millers for over 50 years.



# BRUNTON'S "VICTORY" FLOUR

Ask for it.

WOMEN'S INDUSTRIES.

327

## CLASS.

1499. COLLECTION OF EXHIBITS, grown or made by ONE WOMAN—First prize (minimum points, 250), £15; second prize (minimum points, 200), £8; third prize (minimum points, 150), £3. Exhibits in this Class must be the property of, and grown or made by, One Woman only. Families conjointly will not be allowed to compete. A statutory declaration must accompany each entry that the work exhibited is the bona-fide and unaided work of the exhibitor, and that all of the conditions in this Class have been complied with. Entry fee 7/6.

7493 Mrs. William Tonkin.

7494 Mrs. R. Bowen.

**SPECIAL NOTE.**—All exhibits in this class will be displayed in special glass cases, each seven feet in width, three feet six inches in depth, and six feet in height, and the Society will provide the necessary shelving. Points will be awarded according to the following scale, but it is not necessary for intending exhibitors to exhibit under each head.

**NOTE.**—To avoid the possibility of any exhibits being overlooked by the Judges, exhibitors in this Class are requested to supply a complete list of all work shown, setting out in detail the articles exhibited under each heading.

Any exhibit not completed by 10 a.m. on Wednesday, 19th September, will be disqualified.

## SCALE OF POINTS FOR JUDGING (Class 1499).

1. Fine Arts .. . . .	24
2. Photography .. . . .	15
3. Fancy Work .. . . .	24
4. Lace and Knitting .. . . .	12
5. Poker Work .. . . .	10
6. Bandola Work .. . . .	10
7. Chip and Wood Carving .. . . .	12
8. Plain Needlework, Machine Made .. . . .	30
9. Darning and Mending .. . . .	20
10. Dressmaking .. . . .	30
11. Millinery .. . . .	20
12. Fruits and Kitchen Garden .. . . .	30
13. Flowers, Plants and Seeds .. . . .	15
14. Food, comprising:—	
(a) Preserved Fruits in Syrup	
(b) Preserved Fruits, otherwise	
(c) Jams	
(d) Jellies	
(e) Preserved Vegetables	
(f) Preserved Ginger	
(g) Bread	
(h) Biscuits, Cakes, Confectionery, Sweets.	

# BRUNTON'S "VICTORY" FLOUR

Purest and best.



# BRUNTON'S "VICTORY" FLOUR

Household favourite for 50 years.

328

## WOMEN'S INDUSTRIES.

	(i) Scones	
	(j) Pickles, Chutney, and Sauces	
	(k) Food not otherwise enumerated . . . . .	60
15.	Drinks, comprising—	
	(a) Cider, Cordials and Tonics	
	(b) Temperance Drinks	
	(c) Syrups	
	(d) Vinegar	
	(e) Drinks not otherwise enumerated . . . . .	40
16.	Soap, Candles, Lard . . . . .	15
17.	Honey, and its uses . . . . .	15
18.	Ironing . . . . .	12
19.	Labor and Time-Saving Appliances . . . . .	12
20.	Any Hand-made Novelty . . . . .	12
21.	*Effective Arrangement . . . . .	22
Total . . . . .		440

\*No points will be allowed for effective arrangement if the exhibitor receives any assistance in staging the exhibits.

## PLAIN NEEDLEWORK.

(Amateurs only.)

(Exhibits to be delivered at the Show Grounds before 2 p.m. on Monday, 17th September.)

NOTE.—Exhibits that have been washed will be disqualified from winning a prize.

Entry fee, 1/6, except where otherwise specified.

### CLASS.

#### 1500. SPECIMEN OF HAND SEWING (one article).

7495 Mrs. I. Aitken.	7497 Miss Edith M. Harris.
7496 Miss Doris Tye.	7498 Mrs. P. Cleveland.

#### 1501. SPECIMEN OF MACHINE SEWING (one article).

7499 Miss May Crowther.	7502 Mrs. J. Wheeler.
7500 Mrs. R. Darby.	7503 Miss M. O'Mealy.
7501 Mrs. L. E. Devlin.	

#### 1502. TENNIS SHIRT.

7504 Mrs. W. J. Shelton.	7506 Mrs. L. E. Devlin.
7505 Mrs. M. L. Jones.	7507 Miss E. Whittakers.

#### 1503. COTTON SHIRT (with detachable collar).

7508 Mrs. L. E. Devlin.	7509 Miss M. O'Mealy.
-------------------------	-----------------------

#### 1504. FLANNEL SHIRT (with detachable collar).

7510 Mrs. W. J. Shelton.	7511 Mrs. L. E. Devlin.
--------------------------	-------------------------

#### 1505. FLANNEL UNDERSHIRT (herringbone).

7512 Mrs. W. J. Shelton.	7515 Mrs. L. E. Devlin.
7513 Mrs. M. L. Jones.	7516 Miss E. Whittakers.
7514 Mrs. R. McBride.	

#### 1506. FLANNEL UNDERPANTS (herringbone).

7517 Mrs. W. J. Shelton.	7518 Mrs. L. E. Devlin.
--------------------------	-------------------------

# BRUNTON'S "VICTORY" FLOUR

Established 1868.



# BRUNTON'S "VICTORY" FLOUR

Ask for it.

WOMEN'S INDUSTRIES.

329

## CLASS.

1507. PYJAMAS (flannel).

No Entry.

1508. PYJAMAS (cotton).

7519 Mrs. M. L. Jones.

7522 Mrs. A. W. Ferres.

7520 Mrs. L. E. Devlin.

7523 Miss E. Whittakers.

7521 Miss M. O'Mealy.

1509. COMBINATIONS (woollen).

7524 Mrs. W. J. Shelton.

1510. COMBINATIONS (cotton).

7525 Mrs. W. J. Shelton.

1511. MAN'S SWEATER.

7526 Miss J. Burt.

1512. MAN'S CARDIGAN JACKET (knitted in wool).

7527 Mrs. C. M. Tanner.

1513. MAN'S WAISTCOAT (knitted in wool).

No Entry.

1514. MAN'S SCARF (knitted in wool).

7528 Miss Francie Sparre.

1515. BOY'S SHIRT.

7529 Mrs. L. E. Devlin.

1516. BOY'S BLOUSE.

7530 Mrs. L. E. Devlin.

## MILADY

Will find much of interest and help to her in these works on Household Subjects, written or compiled by reliable writers. No matter what your interest, books can, and will, help to achieve better results. Here are a few titles culled at random from our stocks of books for women.

### Australian Everyday Cookery.

Compiled by a Professional Cook.  
Illustrated; 1000 Recipes. Price,  
2/6; Post, 3d.

### Miss Drake's Home Cookery.

Savories, Preserves and many  
other recipes. New Edition.  
Price, 2/6; Post, 3d.

### The Three Arts.

Pen Painting, Stencilling, Burnt  
Leather. Price, 1/-; Post, 1d.

### Raffia Work

How to Work and Examples to  
Follow. By Mrs. Walker. Price,  
1/9; Post, 1d.

### Manual of Dressmaking.

Tailoring, Educational Needlework, Practical Millinery. By Mrs.  
H. Olive Storer. 224 pages; hundreds of diagrams. Makes needle-  
work a pleasure. Price, 5/-; Post, 4d.

SEND FOR DETAILED LIST.

## Robertson & Mullens Ltd.,

Australia's Leading Booksellers and Stationers.

107, 109, 111, 113 ELIZABETH STREET, MELBOURNE.



# BRUNTON'S "VICTORY" FLOUR

Ask for it.

330

WOMEN'S INDUSTRIES.

## CLASS.

### 1517. GIRL'S TUNIC.

7531 Mrs. Arthur McDonald.

### 1518. GIRL'S SCHOOL BLOUSE.

7532 Mrs. M. L. Jones.

### 1519. CHILD'S SWEATER.

7533 Miss J. Burt.

### 1520. CHILD'S KNITTED DRESS, in wool.

7534 Miss M. A. Bostock.

7540 Mrs. L. Worlley.

7535 Mrs. H. T. Bloom.

7541 Miss J. Clark.

7536 Mrs. C. M. Tanner.

7542 Mrs. F. Noake.

7537 Mrs. M. L. Jones.

7543 Mrs. P. Cleveland.

7538 Miss Elsie Crowther.

7544 Mrs. F. Yeomans.

7539 Mrs. V. A. Collins.

### 1521. CHILD'S KNITTED DRESS, in silk.

7545 Mrs. H. T. Bloom.

7548 Mrs. V. A. Collins.

7546 Miss Elsie Crowther.

7549 Mrs. C. Scully.

7547 Miss Gussie Spence.

7550 Miss E. M. Lewis.

### 1522. CHILD'S CROCHET DRESS, in wool.

7551 Miss Eileen Murphy.

7554 Mrs. V. A. Collins.

7552 Mrs. McMahon.

7555 Mrs. F. Noake.

7553 Mrs. McMahon.

### 1523. CHILD'S CROCHET DRESS, in silk.

7556 Mrs. M. L. Jones.

7558 Mrs. McMahon.

7557 Mrs. Gertrude Ternes.

7559 Mrs. F. Noake.

### 1524. CHILD'S DRESS, plain.

7560 Mrs. A. Roberts.

7563 Miss May Crowther.

7561 Mrs. I. Aitken.

7564 Mrs. L. E. Devlin.

7562 Mrs. Rene Wills-Cooke.

7565 Mrs. L. Monod.

### 1525. KNITTED JUMPER, in wool.

7566 Mrs. Rorison.

7567 Miss J. F. Schabel.

### 1526. CHILD'S KNITTED JUMPER, in wool.

7568 Miss M. A. Bostock.

7571 Mrs. M. L. Jones.

7569 Miss J. Burt.

7572 Miss Elsie Crowther.

7570 Mrs. C. M. Tanner.

7573 Mrs. L. Worlley.

### 1527. BABY'S CROCHET SHAWL (wool).

7574 Mrs. Elsie Swift.

7575 Mrs. C. Forster.

### 1528. BABY'S CROCHET JACKET (wool).

7576 Mrs. A. Roberts.

7578 Miss L. Crinnion.

7577 Miss L. Kloester.

7579 Mrs. Lucy Gillespie.

### 1529. BABY'S JACKET (knitted in wool).

7580 Mrs. L. R. West.

7586 Mrs. V. A. Collins.

7581 Miss Nancy Irving.

7587 Mrs. L. Worlley.

7582 Miss May Crowther.

7588 Mrs. C. Scully.

7583 Miss Elsie Crowther.

7589 Miss L. Crinnion.

7584 Miss Gussie Spence.

7590 Mrs. F. Yeomans.

7585 Mrs. McClelland.

### 1530. BABY'S SINGLET (knitted in wool).

7591 Mrs. L. R. West.

7595 Miss Elsie Crowther.

7592 Mrs. H. T. Bloom.

7596 Mrs. V. A. Collins.

7593 Mrs. C. M. Tanner.

7597 Mrs. F. Noake.

7594 Miss May Crowther.

### 1531. BABY'S CROCHET HAT (cotton).

7598 Mrs. L. R. West.

7600 Mrs. V. A. Collins.

7599 Mrs. McMahon.

# BRUNTON'S "VICTORY" FLOUR

Manufactured by Australia's leading Millers for over 50 years.



# BRUNTON'S "VICTORY" FLOUR

The best for scones and pastry.

## WOMEN'S INDUSTRIES.

331

### CLASS.

#### 1532. CROCHET HAT (silk).

7601 Mrs. H. T. Bloom.

7602 Mrs. M. L. Jones.

7603 Mrs. N. Fox.

7604 Mrs. V. A. Collins.

#### 1533. CROCHET HAT (wool).

7605 Miss L. McCullagh.

7606 Mrs. M. L. Jones.

7607 Miss May Crowther.

7608 Mrs. McMahon.

7609 Mrs. McMahon.

#### 1534. CROCHET HAT (cotton).

7610 Miss L. McCullagh.

7611 Mrs. M. L. Jones.

#### 1535. CROCHET TENNIS HAT (cotton).

No Entry.

#### 1536. LADY'S HAT. Shapes used in this Class must be made by the exhibitor.

7612 Miss M. Friend.

#### 1537. GIRL'S HAT. Shapes used in this Class must be made by the exhibitor.

7613 Miss M. Friend.

7614 Mrs. L. Monod.

#### 1538. INFANT'S BONNET (crochet).

7615 Mrs. A. Roberts.

7616 Mrs. L. R. West.

7617 Miss K. Besley.

7618 Mrs. M. L. Jones.

7619 Miss M. F. Lyons.

7620 Mrs. W. Smart.

#### 1539. PRETTIEST INFANT'S BONNET (muslin).

7621 Mrs. J. Morrison.

7622 Mrs. A. M. Price.

7623 Mrs. L. E. Devlin.

7624 Mrs. C. Scully.

#### 1540. PRETTIEST INFANT'S BONNET (silk).

7625 Miss Merle Curry.

7626 Mrs. A. Roberts.

7627 Mrs. E. Tait.

7628 Mrs. B. G. Zichy-Woinarski.

7629 Mrs. E. J. Andersen.

7630 Mrs. C. Scully.

#### 1541. PRETTIEST INFANT'S BONNET (knitted or crocheted in silk).

7631 Mrs. A. Roberts.

7632 Mrs. L. R. West.

7633 Miss Elsie Crowther.

7634 Miss M. F. Lyons.

#### 1542. LADY'S WOOLLEN GAUNTLET GLOVES.

7635 Mrs. W. Porter.

7636 Mrs. W. Porter.

#### 1543. SLIPPERS (wool-worked).

7637 Mrs. E. E. Hodgins.

7638 Mrs. L. E. Devlin.

7639 Mrs. C. Scully.

7640 Miss E. M. Lewis.

#### 1544. SLIPPERS (other than wool-worked).

7641 Mrs. C. V. Radcliffe.

7642 Miss E. M. Lewis.

#### 1545. PRINCESS PETTICOAT.

7643 Miss Edith M. Harris.

7644 Miss M. Patience.

7645 Mrs. J. Wheeler.

#### 1546. ONE-PIECE SPORTS DRESS (cotton or linen).

7646 Mrs. W. J. Shelton.

7647 Mrs. E. Kinsmore.

7648 Mrs. M. L. Jones.

7649 Mrs. G. Bennett.

7650 Miss E. Whittakers.

#### 1547. DRESSING GOWN (made of blankets).

7651 Mrs. N. Bunn.

#### 1548. LADY'S DRESSING GOWN (any material).

7652 Mrs. W. J. Shelton.

7653 Miss C. Thomas.

7654 Mrs. E. M. Thomas.

7655 Mrs. R. T. MacDonald.

# BRUNTON'S "VICTORY" FLOUR

Established 1868.



# BRUNTON'S "VICTORY" FLOUR

Ask for it.

332

## WOMEN'S INDUSTRIES.

### CLASS.

#### 1549. APRON (fancy).

7656 Mrs. N. Bunn.  
7657 Mrs. L. E. Deylin.  
7658 Mrs. C. Scully

7659 Miss E. Whittakers.  
7660 Mrs. W. Harry.

#### 1550. APRON (overall).

7661 Mrs. M. L. Jones.  
7662 Mrs. N. Bunn.

7663 Miss E. Whittakers.  
7664 Miss Grace Mitchell.

#### 1551. BUTTONHOLES ON LINEN (three).

7665 Miss Olive Garden.  
7666 Miss Edith M. Harris.

7667 Miss A. J. Draffin.  
7668 Mrs. A. W. Ferres.

#### 1552. BUTTONHOLES ON TWEED (three).

7669 Miss M. A. Bostock.  
7670 Miss Myrtle Blackburn.

7671 Miss A. J. Draffin.  
7672 Miss M. Patience.

#### 1553. TROUSSEAU SET (three pieces) (machine made)—Prizes— £3; £2; £1. Entry fee 10/-. Members 7/-.

7673 Mrs. Rene Wills-Cooke.  
7674 Mrs. J. Wheeler.

7675 Mrs. W. Harry.

#### 1554. INFANT'S LAYETTE, six articles, viz.: Shawl (cashmere or wool), Day Gown (longcloth), Night Gown, Flannel Barros, Petticoat, Vest—Prizes—£1; 10/-; 5/-. Entry fee 5/-. Mem- bers 3/-.

7676 Mrs. Rene Wills-Cooke.

7677 Mrs. C. Scully.

#### 1555. QUILT, suitable for cot.

7678 Mrs. C. Whyte.  
7679 Mrs. Rene Wills-Cooke.  
7680 Mrs. E. Kinsmore.

7681 Miss Roma Field.  
7682 Mrs. Gertrude Ternes.  
7683 Mrs. C. Scully.

#### 1556. BEST DRESSED DOLL, in woollen garments.

7684 Mrs. A. Roberts.  
7685 Miss Francie Sparre.  
7686 Mrs. E. E. Hodgins.

7687 Miss L. Kloester.  
7688 Mrs. C. Scully.

#### 1557. BEST DRESSED DOLL. Clothes may be machine-sewn, but all trimming hand work.

7689 Mrs. A. Roberts.  
7690 Mrs. I. Aitken.

7691 Mrs. E. M. Dew.

#### 1558. BEST CHARACTER DOLL.

7692 Miss Zola Janson.  
7693 Mrs. I. Aitken.  
7694 Mrs. Elizabeth Boxshall.

7695 Mrs. E. E. Hodgins.  
7696 Miss M. Boase.

#### 1559. SOCKS (4-ply), French heel, knitted with No. 12 needles.

7697 Mrs. Mitchell.  
7698 Mrs. A. M. Loh.  
7699 Mrs. Vine Yuill.  
7700 Mrs. C. Howie.  
7701 Miss L. Pike.  
7702 Miss Isabel Cook.  
7703 Mrs. P. Turner.

7704 Miss Helen King.  
7705 Mrs. W. J. Grant.  
7706 Mrs. M. L. Jones.  
7707 Mrs. E. Pell.  
7708 Mrs. G. W. Laurissen.  
7709 Miss I. Missen.

#### 1560. SOCKS (4-ply), Dutch heel, knitted with No. 12 needles.

7710 Mrs. Vine Yuill.  
7711 Mrs. C. Howie.  
7712 Miss L. Pike.  
7713 Mrs. C. M. Oke.  
7714 Mrs. W. J. Grant.

7715 Mrs. Margaret J. Neath.  
7716 Mrs. G. W. Laurissen.  
7717 Miss I. Missen.  
7718 Mrs. F. Smyth.  
7719 Miss C. B. Clay.

#### 1561. SOCKS (wheeling), French heel, knitted with No. 10 needles.

7720 Mrs. C. Howie.  
7721 Miss Isabel Cook.  
7722 Mrs. P. Turner.  
7723 Mrs. W. J. Grant.

7724 Mrs. M. L. Jones.  
7725 Mrs. G. W. Laurissen.  
7726 Miss I. Missen.  
7727 Mrs. M. E. Driven.

# BRUNTON'S "VICTORY" FLOUR

The best for scones and pastry.



# BRUNTON'S "VICTORY" FLOUR

Household favourite for 50 years.

## WOMEN'S INDUSTRIES.

333

### CLASS.

1562. SOCKS (wheeling), Dutch heel, knitted with No. 10 needles.

7728 Mrs. C. Howie.

7732 Mrs. G. W. Laurissen.

7729 Miss Isabel Cook.

7733 Miss I. Missen.

7730 Mrs. W. J. Grant.

7734 Mrs. M. E. Driven.

7731 Mrs. Margaret J. Neath.

1563. PAIR SLEEPING SOCKS.

7735 Mrs. W. J. Grant.

1564. MOST USEFUL ARTICLE, MADE FROM MATERIAL NOT COSTING MORE THAN 1/-.

7736 Mrs. A. B. Christensen.

7746 Mrs. E. E. Hodgins.

7737 Miss Violet R. Crocker.

7747 Mrs. R. T. MacDonald.

7738 Mrs. Oliver Chislett.

7748 Miss M. Patience.

7739 Miss H. S. Bostock.

7749 Mrs. R. Darby.

7740 Mrs. W. Martin.

7750 Mrs. R. Darby.

7741 Mrs. William Tonkin.

7751 Mrs. F. Noake.

7742 Mrs. M. L. Jones.

7752 Miss E. Whittakers.

7743 Mrs. N. Fox.

7753 Mrs. J. Shilton.

7744 Mrs. S. Monsbourgh.

7754 Mrs. R. Bowen.

7745 Mrs. Gertrude Ternes.

## FANCY NEEDLEWORK.

(Amateurs Only.)

(Exhibits to be delivered at the Show Grounds before 2 p.m. on Monday, 17th September.)

NOTE.—In Fancy Work Sections, the articles may have seams and hems machine sewn, but all decorative work must be hand work.

Exhibits that have been washed will be disqualified from winning a prize.

Entry fee: 1/6, except where otherwise specified.

### CLASS

1565. COLLECTION OF FANCY WORK, colored, 4 articles, distinct varieties. No article to be larger than 4 feet square—Prizes—£1; 10/-; Card. Entry fee 3/-, Members 2/-.

7755 Mrs. A. B. Christensen.

7757 Mrs. Spooner.

7756 Mrs. A. J. Stewart.

7758 Miss M. Boase.

1566. COLLECTION OF FANCY WORK, white, 4 articles, distinct varieties. No article to be larger than 4 feet square—Prizes—£1; 10/-; Card. Entry fee 3/-, Members 2/-.

7759 Mrs. A. B. Christensen.

7761 Miss Olive Garden.

7760 Mrs. C. M. Oke.

1567. INFANT'S OUTFIT, 3 pieces (Coat, Bonnet and Dress) (hand embroidered)—Prizes—£1; 10/-; Card. Entry fee 3/-, Members 2/-.

7762 Mrs. B. G. Zichy-Woinarski.

1568. LADY'S NIGHTDRESS (hand embroidered).

7763 Mrs. Harold Hanlon.

7769 Miss May Manners.

7764 Mrs. W. Campbell.

7770 Miss B. Clarke.

7765 Miss Zola Janson.

7771 Miss M. Patience.

7766 Miss Florence Frost.

7772 Miss V. Wall.

7767 Mrs. I. Aitken.

7773 Miss J. Clark.

7768 Miss Edith M. Harris.

7774 Mrs. M. A. Richardson.

# BRUNTON'S "VICTORY" FLOUR

Ask for it.



# BRUNTON'S "VICTORY" FLOUR

Household favourite for 50 years.

334

## WOMEN'S INDUSTRIES.

### CLASS.

#### 1569. PRINCESS UNDERSKIRT, silk (hand embroidered).

7775 Miss Florence Frost.	7780 Miss V. Wall.
7776 Miss Nancy Irving.	7781 Miss I. McAllister.
7777 Miss Jessie Sanderson.	7782 Mrs. J. D. Withell.
7778 Mrs. Gertrude Ternes.	7783 Mrs. M. A. Richardson.
7779 Miss L. Fly.	

#### 1570. CHILD'S PLAY APRON (hand embroidered).

7784 Mrs. Oliver Chislett.	7786 Mrs. D. H. Broadhead.
7785 Mrs. W. J. Grant.	7787 Mrs. E. M. Dew.

#### 1571. LADY'S HAND-EMBROIDERED APRON.

7788 Miss Florence Frost.	7792 Mrs. J. A. Anlezark.
7789 Mrs. Florence Goodall.	7793 Miss M. L. M. Schneider.
7790 Miss Edith M. Harris.	7794 Miss Marjory D. Mack.
7791 Mrs. Ethelwyn Kirton.	7795 Miss Grace Mitchell.

#### 1572. LADY'S NOVELTY TEA APRON.

7796 Mrs. A. Parker.	7798 Miss M. L. M. Schneider.
7797 Mrs. Florence Goodall.	7799 Miss Grace Mitchell.

#### 1573. INFANT'S BONNET (hand embroidered).

7800 Miss Roma Field.	7801 Mrs. E. M. Dew.
-----------------------	----------------------

#### 1574. CROCHET AFTERNOON TEA CLOTH.

7802 Mrs. A. E. McCarthy.	7814 Mrs. Helen M. Allsop.
7803 Miss M. McKie.	7815 Miss N. Sharpe.
7804 Mrs. Alice Waterstrom.	7816 Mrs. D. Kelly.
7805 Miss A. Holdaway.	7817 Mrs. Margaret Mitchell.
7806 Miss R. Holland.	7818 Miss L. L. Garrigan.
7807 Miss V. Atkinson.	7819 Mrs. H. Smart.
7808 Mrs. V. Perry.	7820 Mrs. F. N. Heywood.
7809 Mrs. M. J. Clark.	7821 Mrs. Bromley.
7810 Mrs. W. J. Parker.	7822 Miss S. C. Callaghan.
7811 Mrs. J. Kelly.	7823 Mrs. B. Williams.
7812 Miss S. Callaghan.	7824 Mrs. M. Vaughan.
7813 Miss Elspeth Gledhill.	7825 Mrs. W. L. Crockford.

#### 1575. AFTERNOON TEA CLOTH (other than crochet).

7826 Miss G. E. Jones.	7830 Mrs. E. A. Loxton.
7827 Miss Olive Garden.	7831 Mrs. J. A. Anlezark.
7828 Miss L. L. Garrigan.	7832 Mrs. A. E. Harry.
7829 Mrs. H. Cox.	7833 Mrs. M. A. Richardson.

#### 1576. SUPPER CLOTH (other than crochet).

7834 Miss Margery Hosking.	7839 Miss Olive Garden.
7835 Miss H. D. Reeves.	7840 Miss F. Power.
7836 Miss Ina Marsh.	7841 Miss I. M. Scott.
7837 Mrs. A. Roberts.	7842 Miss M. L. M. Schneider.
7838 Mrs. L. M. Jones.	7843 Mrs. W. Chisholm.

#### 1577. D'OYLEYS (linen), for dishes, 3 distinct varieties.

7844 Miss Olive Garden.	7846 Miss A. J. Draffin.
7845 Mrs. A. M. Price.	7847 Miss M. L. M. Schneider.

#### 1578. D'OYLEYS (linen centre), hand-made lace, 3 distinct varieties.

7848 Miss G. Stock.	7851 Mrs. M. L. Jones.
7849 Mrs. E. Seymour.	7852 Mrs. E. E. Hodgins.
7850 Mrs. B. Barnard.	7853 Mrs. A. G. Howat.

#### 1579. D'OYLEYS (crochet), 3 distinct varieties.

7854 Miss R. Holland.	7862 Mrs. B. Barnard.
7855 Mrs. C. E. Roberts.	7863 Mrs. M. L. Jones.
7856 Miss G. Stock.	7864 Mrs. H. Cox.
7857 Miss Elspeth Gledhill.	7865 Mrs. Bessie Johnston.
7858 Miss Elspeth Gledhill.	7866 Miss E. M. Turner.
7859 Miss Eileen Murphy.	7867 Mrs. F. N. Heywood.
7860 Mrs. E. Seymour.	7868 Miss E. Gannon.
7861 Miss Doris Tye.	

#### 1580. D'OYLEYS (Irish crochet), 3 distinct varieties.

7869 Miss G. Stock.	7870 Mrs. B. Barnard.
---------------------	-----------------------



# BRUNTON'S "VICTORY" FLOUR

The best for scones and pastry.

WOMEN'S INDUSTRIES.

335

## CLASS.

### 1581. POINT LACE (one article).

7871 Miss Olive Garden.  
7872 Mrs. A. M. Price.

7873 Mrs. E. J. Anderson.

### 1582. TATTING (3 pieces).

7874 Mrs. Rose Cunningham.  
7875 Miss Violet Crump.

7876 Mrs. W. J. Parker.

### 1583. PILLOW SHAM (embroidered) (one).

7877 Mrs. A. Roberts.  
7878 Miss Florence Frost.  
7879 Miss G. E. Jones.  
7880 Mrs. Spooner.  
7881 Mrs. C. W. Schroeder.  
7882 Miss L. L. Garrigan.  
7883 Miss C. Thomas.

7884 Mrs. D. H. Broadhead.  
7885 Miss F. Power.  
7886 Miss J. Findlay.  
7887 Miss A. J. Draffin.  
7888 Mrs. A. W. Ferres.  
7889 Mrs. M. A. Richardson.  
7890 Mrs. M. Sparks.

### 1584. PILLOW SHAM (hand-made lace) (one).

7891 Mrs. E. Seymour.  
7892 Mrs. F. Bond.

7893 Mrs. B. Williams.

### 1585. EYELET WORK (one piece).

7894 Miss Louise Martin.  
7895 Mrs. A. Roberts.  
7896 Miss Olive Garden.

7897 Miss Roma Field.  
7898 Miss A. J. Draffin.  
7899 Miss Daisy Fishwick.

### 1586. CROSS STITCHING.

7900 Miss Violet Crump.  
7901 Mrs. Emily Drought.  
7902 Mrs. C. M. Wesslink.  
7903 Miss Roma Field.

7904 Mrs. J. A. Anlezark.  
7905 Miss C. Friend.  
7906 Mrs. F. Noake.  
7907 Miss Marjory D. Mack.

### 1587. RICHELIEU WORK (one piece).

7908 Miss Maude Lamsden.  
7909 Miss Florence Frost.  
7910 Miss Olive Garden.

7911 Miss Roma Field.  
7912 Mrs. M. A. Richardson.  
7913 Miss Daisy Fishwick.

### 1588. PUNCH WORK.

7914 Miss Olive Garden.

7915 Miss L. L. Garrigan.

### 1589. DRAWN-THREAD WORK (one article), wearing apparel.

7916 Mrs. C. Scully.

### 1590. HEDEBO WORK.

7917 Miss E. Lees.

### 1591. ART EMBROIDERY, in fine silk.

7918 Mrs. Delpratt Harris.

### 1592. ART EMBROIDERY, in heavy silk.

7919 Miss Olive Garden.

7920 Mrs. A. M. Price.

### 1593. ORIENTAL EMBROIDERY.

7921 Miss Roma Field.

### 1594. MOUNT MELLICK WORK (one piece) (not larger than 4 feet square).

7922 Mrs. C. M. Oke.  
7923 Miss Olive Garden.

7924 Miss A. P. Biddiscombe.

### 1595. FRENCH EMBROIDERY.

7925 Miss Roma Field.

### 1596. DARNED NET WORK.

7926 Mrs. A. M. Price.

7927 Mrs. R. F. MacDonald.

### 1597. SMOCKING (one piece).

7928 Miss Alice Garden.  
7929 Miss A. J. Draffin.

7930 Mrs. Harold Haulon.

### 1598. APPLIQUE (one piece).

7931 Miss A. J. Draffin.

7932 Mrs. J. A. Anlezark.



# BRUNTON'S "VICTORY" FLOUR

Purest and best.

336

## WOMEN'S INDUSTRIES.

### CLASS.

#### 1599. BEST PIECE OF COLORED EMBROIDERY (any article).

7933 Miss Violet R. Crocker.  
7934 Mrs. M. Torrens.  
7935 Mrs. Oliver Chislett.  
7936 Mrs. A. Roberts.  
7937 Mrs. Spooner.  
7938 Miss Roma Field.

7939 Mrs. H. Cox.  
7940 Miss E. Crabb.  
7941 Miss M. G. Ellis.  
7942 Miss I. McAllister.  
7943 Miss Dulcie Gibson.

#### 1600. BEST PIECE OF WHITE EMBROIDERY (any article).

7944 Miss Florence Frost.  
7945 Miss L. L. Garrigan.

7946 Miss B. Clarke.  
7947 Miss V. M. Stephen.

#### 1601. LADY'S EMBROIDERED HANDKERCHIEF.

7948 Mrs. M. Torrens.  
7949 Miss Florence Frost.  
7950 Mrs. C. E. Roberts.  
7951 Miss Ethel M. Landry.  
7952 Mrs. W. Porter.  
7953 Miss Alice Garden.  
7954 Miss Edith M. Harris.

7955 Mrs. Leslie Love.  
7956 Miss M. G. Ellis.  
7957 Mrs. W. G. Stephens.  
7958 Mrs. A. M. Price.  
7959 Miss V. Wall.  
7960 Miss V. M. Stephen.

#### 1602. MONOGRAM ON LADY'S HANDKERCHIEF (not more than 3 letters).

7961 Mrs. J. A. Lemon.  
7962 Mrs. A. M. Price.  
7963 Miss A. J. Draffin.

7964 Miss C. Friend.  
7965 Miss V. M. Stephen.  
7966 Mrs. A. W. Ferres.

#### 1603. MONOGRAM ON LINEN SERVIETTE (not more than 3 letters).

7967 Mrs. J. A. Lemon.

7968 Miss A. J. Draffin.

#### 1604. CUSHION (colored).

7969 Miss Violet R. Crocker.  
7970 Mrs. Bertha Young.  
7971 Mrs. Emily Drought.  
7972 Mrs. Spooner.  
7973 Miss Doris Eller.  
7974 Miss Peggy Fishwick.  
7975 Miss Roma Field.

7976 Mrs. F. Bond.  
7977 Miss Macdonald.  
7978 Miss C. Thomas.  
7979 Miss C. Thomas.  
7980 Miss M. L. M. Schneider.  
7981 Miss Grace Mitchell.

#### 1605. CUSHION (all white).

7982 Mrs. A. M. Price.

7983 Mrs. J. A. Anlezark.

#### 1606. GUEST TOWEL.

7984 Miss Violet R. Crocker.  
7985 Miss Ethel M. Landry.  
7986 Miss Olive Garden.  
7987 Miss Edith M. Harris.  
7988 Miss C. Thomas.  
7989 Miss May Manners.

7990 Mrs. A. M. Price.  
7991 Miss W. Marshall.  
7992 Miss M. Patience.  
7993 Miss Grace Mitchell.  
7994 Mrs. E. M. Dew.

#### 1607. TEA COSY.

7995 Mrs. Kind.  
7996 Miss R. Holland.  
7997 Miss Violet Crump.  
7998 Mrs. M. J. Clark.  
7999 Mrs. J. Kelly.  
8000 Mrs. E. Kinsmore.  
8001 Miss L. L. Garrigan.

8002 Mrs. S. Monsborough.  
8003 Mrs. McClelland.  
8004 Mrs. E. E. Hodgins.  
8005 Miss E. Lees.  
8006 Miss M. F. Lyons.  
8007 Mrs. J. A. Anlezark.  
8008 Mrs. F. Noake.

#### 1608. MOST ORIGINAL PIECE OF FANCY WORK.

8009 Mrs. H. E. Heydt.  
8010 Mrs. R. Smyth.  
8011 Mrs. J. A. Lemon.

8012 Miss C. Thomas.  
8013 Mrs. E. E. Hodgins.  
8014 Mrs. M. Vaughan.

#### 1609. HAND-EMBROIDERED BLOUSE OR JUMPER.

8015 Mrs. W. Porter.

8016 Mrs. W. Porter.

#### 1610. HAND-EMBROIDERED DRESSING JACKET.

8017 Miss F. M. Summers.  
8018 Miss Florence Frost.

8019 Miss Grace Mitchell.



# BRUNTON'S "VICTORY" FLOUR

Established 1868.

## WOMEN'S INDUSTRIES.

337

### CLASS.

#### 1611. TABLE CENTRE (white).

- |                          |                             |
|--------------------------|-----------------------------|
| 8020 Miss Louise Martin. | 8025 Mrs. W. G. Stephens.   |
| 8021 Miss R. Holland.    | 8026 Mrs. A. M. Price.      |
| 8022 Mrs. W. Campbell.   | 8027 Miss J. Findlay.       |
| 8023 Mrs. A. Roberts.    | 8028 Mrs. F. Noake.         |
| 8024 Miss I. M. Scott.   | 8029 Mrs. M. A. Richardson. |

#### 1612. TABLE COVER (colored).

- |                          |                               |
|--------------------------|-------------------------------|
| 8030 Mrs. Emily Drought. | 8031 Miss M. L. M. Schneider. |
|--------------------------|-------------------------------|

#### 1613. TAPESTRY WORK FOR FURNISHING.

- 8032 Miss Roma Field.

#### 1614. ANY ARTICLE NOT OTHERWISE PROVIDED FOR. State variety on entry form—Prizes—£1; 10/-; 5/-. Entry fee 3/-, Members 2/-.

- |   |  |
|---|--|
| 8033 Mrs. C. Whyte (Outfit for Doll's Bed). | 8044 Miss Gladys McLaren (Table Centre).           |
| 8034 Mrs. C. Whyte (Child's Bath Robe).     | 8045 Miss E. Crabb (Baby's Feeder).                |
| 8035 Mrs. Florence Goodall (Picnic Cloth).  | 8046 Miss Gussie Spence (Baby's Petticoat).        |
| 8036 Mrs. T. Taylor (Bedspread).            | 8047 Miss A. P. Biddiscombe (Handkerchiefs).       |
| 8037 Mrs. James (Mantle Drape).             | 8048 Mrs. R. T. MacDonald (Bed Jacket).            |
| 8038 Miss Veronica Howard (Shawl).          | 8049 Miss M. L. M. Schneider (Lamp Shade).         |
| 8039 Miss Birrell (Baby's Knitted Shawl).   | 8050 Miss M. L. M. Schneider (Reading Lamp Shade). |
| 8040 Mrs. Emily Drought (Lamp Shade).       | 8051 Mrs. F. J. McAuliffe (Quilt).                 |
| 8041 Mrs. R. Moloney (Picture).             | 8052 Mrs. Maude Woodhouse (Bedspread).             |
| 8042 Mrs. M. Vaughan (Crochet Work).        |  |
| 8043 Miss Roma Field (Runner).              |  |

## OPEN CLASSES.

(Exhibits to be delivered at the Show Grounds before 2 p.m. on Monday, 17th September.)

(Amateurs or Professionals.)

### CLASS.

#### 1615. CHURCH EMBROIDERY.

- 8053 Miss D. Bannerman.

#### 1616. COLLECTION OF COLORED EMBROIDERY (4 pieces)—Prizes—£1; 10/-; Card. Entry fee 3/-, Members 2/-.

- 8054 Mrs. Spooner.

#### 1617. COLLECTION OF WHITE EMBROIDERY (4 pieces)—Prizes—£1; 10/-; Card. Entry fee 3/-, Members 2/-.

No Entry.

#### 1618. TROUSSEAU SET (3 pieces)—Prizes—£3; £2; £1. Entry fee 10/-, Members 7/-.

- |                             |                             |
|-----------------------------|-----------------------------|
| 8055 Mrs. C. E. Roberts.    | 8059 Mrs. J. A. Anlezark.   |
| 8056 Mrs. R. Stephens.      | 8060 Mrs. M. A. Richardson. |
| 8057 Miss Jessie Sanderson. | 8061 Mrs. M. A. Richardson. |
| 8058 Mrs. Ethelwyn Kirton.  |                             |

#### 1619. CHILD'S DRESS (hand embroidered).

- |                           |                        |
|---------------------------|------------------------|
| 8062 Miss Florence Frost. | 8065 Mrs. Leslie Love. |
| 8063 Miss Gertrude Smyth. | 8066 Mrs. E. M. Dew.   |
| 8064 Mrs. I. Aitken.      |                        |

#### 1620. DRESSING JACKET (hand embroidered).

- |                      |                      |
|----------------------|----------------------|
| 8067 Mrs. C. Scully. | 8068 Miss I. Turner. |
|----------------------|----------------------|



# BRUNTON'S "VICTORY" FLOUR

Manufactured by Australia's leading Millers for over 50 years.

338

## WOMEN'S INDUSTRIES.

### CLASS.

#### 1621. INITIALS ON HANDKERCHIEF (not more than 3 letters).

8069 Mrs. C. E. Roberts.  
8070 Miss Pearl Chandler.  
8071 Miss Pearl Chandler.

8072 Miss Alice Garden.  
8073 Mrs. J. A. Lemon.

#### 1622. MONOGRAM ON LINEN SERVIETTE (not more than 3 letters).

8074 Miss Pearl Chandler.

8075 Miss Pearl Chandler.

#### 1623. AFTERNOON TEA CLOTH (crochet).

8076 Mrs. M. E. Pascoe.  
8077 Miss S. Callaghan.

8078 Mrs. F. N. Heywood.

#### 1624. SUPPER CLOTH (hand embroidered).

8079 Mrs. A. Roberts.  
8080 Miss Florence Frost.

8081 Mrs. N. Rogers.  
8082 Miss Olive Garden.

#### 1625. HEDEBO WORK (1 piece).

No Entry.

#### 1626. RICHELIEU WORK (1 piece).

8083 Miss Maude Lumsden.  
8084 Miss Violet Crump.

8085 Miss Florence Frost.  
8086 Mrs. C. M. Oke.

#### 1627. MOST ORIGINAL PIECE OF FANCY WORK.

8087 Mrs. J. A. Lemon.

#### 1628. ANY ARTICLE NOT OTHERWISE PROVIDED FOR. State variety on entry form)—Prizes—£1; 10/-; 5/- Entry fee 3/-, Members 2/-.

8088 Miss N. Osborne (Shawl, painted with stain).  
8089 Miss N. Osborne (Batik Work).  
8090 Miss Doris Eller (Fire Screen).  
8091 Mrs. Carl Reinheimer (Hand-painted Plate).  
8092 Miss Roma Field (Jacobean Embroidery).  
8093 Mrs. J. Goedhuis (Bed Quilt).

## FINE ARTS.

(Amateurs only.)

(Exhibits to be delivered at the Show Grounds before 2 p.m. on Monday, 17th September.)

### CLASS.

#### 1629. OIL PAINTING, Figure or Portrait, from nature—Prizes—£1; 10/- Entry fee 3/-, Members 2/-.

8094 Mrs. E. Jervis.  
8095 Mrs. A. Dick.

8096 Mrs. E. M. Delmenico.

#### 1630. OIL PAINTING, Landscape or Marine, from nature—Prizes—£1; 10/- Entry fee 3/-, Members 2/-.

8097 Mrs. Dora Heinwood.  
8098 Mrs. A. Roberts.  
8099 Mrs. E. Jervis.  
8100 Mrs. A. Dick.

8101 Miss Margaret Scroggie.  
8102 Miss I. Hetherington.  
8103 Miss Dorothy Aldridge.  
8104 Miss M. Splatt.

#### 1631. OIL PAINTING, Animal, from nature—Prizes—£1; 10/- Entry fee 3/-, Members 2/-.

8105 Mrs. Dora Heinwood.  
8106 Mrs. Ruby Swayn.

8107 Mrs. E. M. Delmenico.

#### 1632. OIL PAINTING, Fruit or Flower, from nature—Prizes—£1; 10/- Entry fee 3/-, Members 2/-.

8108 Miss Elsie McPherson.  
8109 Mrs. Ruby Swayn.  
8110 Mrs. E. Jervis.

8111 Miss Alice Garden.  
8112 Miss Nance Heinwood.  
8113 Miss A. T. Murphy.

#### 1633. WATER COLOR, Landscape or Marine, from nature—Prizes—£1; 10/- Entry fee 3/-, Members 2/-.

8114 Mrs. A. Dick.  
8115 Miss M. Splatt.

8116 Miss M. Splatt.



# BRUNTON'S "VICTORY" FLOUR

Ask for it.

WOMEN'S INDUSTRIES.

339

## CLASS.

**1634. WATER COLOR, Animal, from nature—Prizes—£1; 10/-.**  
Entry fee 3/-, Members 2/-.

8117 Mrs. A. Dick.	8120 Miss M. Splatt.
8118 Mrs. G. Rodgers.	8121 Mrs. Adeline Bray.
8119 Miss Dorothy Aldridge.	

**1635. WATER COLOR, Fruit or Flowers, from nature—Prizes—£1; 10/-.**  
Entry fee 3/-, Members 2/-.

8122 Mrs. A. Dick.

**1636. LANDSCAPE PHOTOGRAPHS (4 pictures), mounted, unframed.**

8123 Miss Violet Crump.	8125 Miss Elsie Tudor.
8124 Mrs. Elizabeth Boxshall.	8126 Mrs. Sadie Thomas.

**1637. RIVER VIEW PHOTOGRAPHS (4 pictures), mounted, unframed.**

8127 Miss Violet Crump.	8129 Miss Elsie Tudor.
8128 Miss Ethel M. Landry.	

**1638. ANIMAL STUDY PHOTOGRAPH, mounted, unframed.**

8130 Miss Violet Crump.	8133 Mrs. Elizabeth Boxshall.
8131 Mrs. Sarah Carter.	8134 Miss Florence Smith.
8132 Mrs. Sarah Carter.	8135 Mrs. Sadie Thomas.

**1639. CHILD STUDY PHOTOGRAPH, mounted, unframed.**

8136 Mrs. Sarah Carter.	8138 Mrs. N. Fox.
8137 Mrs. Sarah Carter.	8139 Mrs. Sadie Thomas.

**1640. PHOTOGRAPH (contact print), mounted, unframed.**

8140 Miss Violet Crump.	8141 Mrs. Sarah Carter.
-------------------------	-------------------------

**1641. PHOTOGRAPH, colored, mounted, unframed.**

8142 Miss Violet Crump.	8143 Miss Violet Crump.
-------------------------	-------------------------

**1642. PEN AND INK SKETCH.**

8144 Mrs. C. E. Roberts.	8148 Mrs. Elizabeth Boxshall.
8145 Mrs. A. Dick.	8149 Miss Florence Smith.
8146 Mrs. Rene Wills-Cooke.	8150 Miss Florence Smith.
8147 Mrs. Rene Wills-Cooke.	8151 Mrs. Adeline Bray.

**1643. PASTEL PAINTING.**

8152 Miss Margaret Scroggie.	8156 Miss C. Fowler.
8153 Miss Florence Smith.	8157 Miss C. Fowler.
8154 Miss Frances Seymour.	8158 Miss C. Fowler.
8155 Miss Frances Seymour.	8159 Mrs. E. M. Delmenico.

**1644. CHARCOAL DRAWING.**

8160 Mrs. A. Dick.

**1645. CHINA PAINTING (three pieces).**

8161 Mrs. Carl Reinheimer.	8163 Miss M. A. Amess.
8162 Mrs. Carl Reinheimer.	8164 Mrs. A. W. Ferres.

## ARTS AND CRAFTS.

(Exhibits to be delivered at the Show Grounds before 2 p.m.  
on Monday, 17th September.)  
(Amateurs only.)

## CLASS.

**1646. STENCIL WORK (one piece).**

8165 Miss V. Pottenger.	8168 Miss A. T. Murphy.
8166 Mrs. Sadie Thomas.	8169 Miss H. Armitage.
8167 Miss N. O'Connor.	

**1647. BATIK WORK (one piece).**

8170 Mrs. J. Smith.	8172 Miss A. T. Murphy.
8171 Miss Elsie G. Loxton.	



# BRUNTON'S "VICTORY" FLOUR

Established 1868.

340

## WOMEN'S INDUSTRIES.

### CLASS.

#### 1648. EVENING SHAWL OR SCARF (silk), painted with stain.

8173 Mrs. J. Smith.

8175 Miss A. T. Murphy.

8174 Miss Elsie G. Loxton.

#### 1649. EVENING SHAWL OR SCARF (silk), painted with oils.

8176 Miss V. Pottenger.

8178 Miss Una Ryan.

8177 Miss Ethel Dinan.

8179 Miss A. T. Murphy.

#### 1650. FRENCH PEN PAINTING (one piece).

8180 Miss Elsie McPherson.

8184 Miss Doris Tye.

8181 Miss V. Pottenger.

8185 Miss Macdonald.

8182 Mrs. A. Dick.

8186 Miss E. M. Davison.

8183 Miss Lily O'Neil.

8187 Miss N. O'Connor.

#### 1651. ADVANCED FRENCH PEN PAINTING (one piece).

8188 Miss V. Pottenger.

8191 Mrs. D. B. Hicks.

8189 Miss Doris Tye.

8192 Miss A. T. Murphy.

8190 Mrs. Hazel Hicks.

#### 1652. PASTINELLO PAINTING (one piece).

8193 Mrs. A. Dick.

8194 Miss A. T. Murphy.

#### 1653. VELOUR PAINTING (one piece).

8195 Miss A. T. Murphy.

#### 1654. DESIGN FOR "SHOW POSTER."

8196 Miss Florence Smith.

8197 Miss Florence Smith.

#### 1655. FASHION PLATE DRAWING.

8198 Miss Florence Smith.

8199 Miss Florence Smith.

#### 1656. DESIGN FOR SET OF TABLE COVER AND D'OYLEYS.

8200 Miss Ethel Dinan.

8202 Miss Florence Smith.

8201 Miss Florence Smith.

#### 1657. WOOD CARVING (two articles).

8203 Miss Alice Garden.

8205 Mrs. J. Shilton.

8204 Mrs. L. E. Devlin.

#### 1658. CHIP CARVING (two articles).

No Entry.

#### 1659. POKER WORK ON SUEDE LEATHER (one piece).

8206 Mrs. D. H. Broadhead.

8208 Miss A. T. Murphy.

8207 Mrs. D. H. Broadhead.

8209 Miss H. Armitage.

#### 1660. EMBOSSED LEATHER WORK (one piece).

No Entry.

#### 1661. BOOK BINDING.

No Entry.

#### 1662. RAFFIA BASKET.

8210 Mrs. John Gunn.

8213 Miss Doris Eller.

8211 Mrs. E. Murfett.

8214 Mrs. J. Shilton.

8212 Miss Rita Milne.

#### 1663. RAFFIA HAT.

8215 Mrs. W. Smart.

8216 Mrs. J. Shilton.

#### 1664. RAFFIA TRAY.

8217 Mrs. John Gunn.

#### 1665. SHOPPING BAG (design worked in raffia).

8218 Miss G. Wood.

8221 Mrs. S. Monsborough.

8219 Miss Doris Tye.

8222 Miss A. Cameron.

8220 Mrs. M. J. Marple.

8223 Mrs. J. Shilton.

#### 1666. GIRL'S STRAW HAT.

No Entry.

#### 1667. HAND-SPUN YARN, from the fleece (3-ply), $\frac{1}{2}$ lb.

No Entry.

#### 1668. HAND-SPUN YARN, from machine-carded wool (3-ply), $\frac{1}{2}$ lb.

No Entry.



# BRUNTON'S "VICTORY" FLOUR

Purest and best.

## WOMEN'S INDUSTRIES.

341

### CLASS.

1669. HAND-SPUN YARN, from hand-carded wool (3-ply),  $\frac{1}{2}$  lb.

No Entry.

1670. HAND-MADE RUG OR MAT.

8224 Mrs. K. Ambrose.  
8225 Miss Roma Field.

8226 Mrs. F. Bond.

1671. ONE ARTICLE MADE FROM STRINGY BARK.

8227 Miss J. Martin.

8228 Miss Violet A. Baty.

NOTE.—No entries will be accepted for work not specified in the Prize Schedule.

## FOODS.

(Amateurs only.)

NOTE.—1. Only one entry allowed in each of the following Classes from any one exhibitor.

2. The Judge shall have the right to sample all foods and preserves.

3. Entry fee,  $1/6$  each entry, except where specified otherwise.

### CLASS.

1672. HOME-MADE LOAF OF BREAD (4 lbs.). (Conjoined loaves will be disqualified.)

8229 Miss M. I. Wilson.  
8230 Mrs. G. W. Westcott.  
8231 Mrs. C. Cropley.  
8232 Miss I. Smith.  
8233 Miss D. Bitcon.

8234 Miss I. Davey.  
8235 Mrs. R. A. Wall.  
8236 Mrs. B. McLoughlan.  
8237 Miss E. A. Doherty.  
8238 Mrs. M. A. Gowland.

1673. YEAST BUNS (3).

8239 Mrs. R. A. Wall.

8240 Miss E. A. Doherty.

1674. SPONGE CAKE ( $\frac{1}{2}$  lb.).

8241 Mrs. Gibson.  
8242 Mrs. J. Hanson.  
8243 Mrs. R. J. Peck.

8244 Mrs. A. Crawford.  
8245 Miss Eva White.  
8246 Miss E. F. Robinson.

1675. PLAIN CAKE.

8247 Mrs. David.  
8248 Mrs. J. Hanson.  
8249 Mrs. A. E. Evans.  
8250 Mrs. F. Gibb.  
8251 Mrs. C. Cropley.  
8252 Miss R. Waterfield.

8253 Mrs. M. Roberts.  
8254 Miss E. Francis.  
8255 Miss J. Fry.  
8256 Mrs. G. Armstrong.  
8257 Mrs. G. A. Bramstedt.  
8258 Mrs. J. B. Baker.

1676. SEED CAKE.

8259 Mrs. A. E. Evans.  
8260 Miss Grace M. Smith.  
8261 Mrs. F. Gibb.  
8262 Mrs. James Gellie.  
8263 Mrs. C. Cropley.  
8264 Mrs. J. B. Baker.

8265 Miss R. Waterfield.  
8266 Mrs. M. Roberts.  
8267 Mrs. G. A. Bramstedt.  
8268 Brighton Cooking Centre (Miss  
Thelma Forsythe).

1677. RICH FRUIT CAKE (not iced).

8269 Mrs. J. Hanson.  
8270 Miss Nellie Beattie.  
8271 Mrs. J. Crutch.  
8272 Mrs. R. Smyth.  
8273 Miss Myrie Stenning.  
8274 Mrs. L. Goudie.  
8275 Mrs. H. Jenkins.  
8276 Mrs. F. Gibb.  
8277 Mrs. Jack Keith.  
8278 Miss May Silverthorne Flower.  
8279 Mrs. James Gellie.

8280 Mrs. C. Cropley.  
8281 Mrs. G. H. Meyer.  
8282 Mrs. B. G. Zichy-Woinarski.  
8283 Mrs. J. Lidgett.  
8284 Mrs. J. McKellar.  
8285 Mrs. R. A. Wall.  
8286 Mrs. R. Friend.  
8287 Mrs. A. McLean.  
8288 Mrs. G. Armstrong.  
8289 Mrs. G. A. Bramstedt.  
8290 Mrs. H. Noack.



# BRUNTON'S "VICTORY" FLOUR

Ask for It.

342

## WOMEN'S INDUSTRIES.

### CLASS.

#### 1678. PLAIN SULTANA CAKE.

8291	Mrs. J. Hanson.	8298	Mrs. David.
8292	Mrs. A. E. Evans.	8299	Mrs. G. Armstrong.
8293	Mrs. R. J. Peck.	8300	Mrs. G. M. A. Stone.
8294	Mrs. James Gellie.	8301	Mrs. G. A. Bramstedt.
8295	Mrs. C. Cropley.	8302	Mrs. J. B. Baker.
8296	Miss R. Waterfield.	8303	Mrs. H. Noack.
8297	Miss C. Gardiner.		

#### 1679. BIRTHDAY CAKE.

8304	Mrs. James Gellie.	8307	Miss V. E. Pogue.
8305	Miss E. Cubbin.	8308	Mrs. H. S. Mawbey.
8306	Mrs. Katherine Bannerman.		

#### 1680. NUT SANDWICH.

8309	Mrs. S. M. Klenke.	8313	Mrs. R. E. Davey.
8310	Mrs. I. Amey.	8314	Brighton Cookery Centre (Miss Dorothy Reid).
8311	Miss M. I. Wilson.		
8312	Mrs. F. Gibb.		

#### 1681. NUT CAKE.

8315	Miss Grace M. Smith.	8317	Mrs. C. Cropley.
8316	Mrs. F. Gibb.	8318	Mrs. J. B. Baker.

#### 1682. OATMEAL CAKE.

8319	Miss Grace M. Smith.	8321	Mrs. A. McLean.
8320	Miss A. J. Draffin.	8322	Miss Daisy Fishwick.

#### 1683. DATE SHELLS (6).

8323	Mrs. A. E. Evans.	8327	Miss N. Coleman.
8324	Mrs. J. L. Coulthard.	8328	Miss J. Fry.
8325	Mrs. A. Crawford.	8329	Mrs. G. M. A. Stone.
8326	Miss R. Waterfield.	8330	Mrs. B. Barnard.

#### 1684. PLATE OF SHORTBREAD.

8331	Mrs. A. Morris.	8334	Miss J. Fry.
8332	Miss M. I. Wilson.	8335	Miss V. E. Pogue.
8333	Miss L. Walters.	8336	Mrs. E. J. Greig.

#### 1685. GINGERBREAD (1 lb.).

8337	Mrs. A. E. Evans.	8339	Mrs. H. Jenkins.
8338	Miss Grace M. Smith.	8340	Miss R. Waterfield.

#### 1686. CHEESE STRAWS.

8341	Miss Grace M. Smith.	8345	Brighton Cookery Centre (Miss Olive Cleaves).
8342	Miss Miriam Gowland.	8346	Brighton Cookery Centre (Miss Nancy Hewitt).
8343	Mrs. Katherine Bannerman.		
8344	Mrs. David.		

#### 1687. MINCEMEAT.

8347	Mrs. Sophia Gairn.	8349	Miss N. R. Stancombe.
8348	Miss Grace M. Smith.		

#### 1688. PLUM PUDDING (boiled in cloth).

8350	Miss Nellie Beattie.	8355	Miss N. R. Stancombe.
8351	Mrs. J. Crutch.	8356	Mrs. W. Martin.
8352	Mrs. J. L. Coulthard.	8357	Miss Elsie Lyness.
8353	Mrs. Margaret Scott.	8358	Mrs. H. Noack.
8354	Mrs. C. Cropley.		

#### 1689. PLUM PUDDING (boiled in basin).

8359	Mrs. J. Hanson.	8364	Mrs. N. Fox.
8360	Mrs. J. Crutch.	8365	Miss R. Waterfield.
8361	Mrs. L. Goudie.	8366	Miss F. Lincoln.
8362	Mrs. G. W. Westcott.	8367	Miss N. R. Stancombe.
8363	Mrs. C. Cropley.	8368	Mrs. H. Noack.

#### 1690. LEMON BUTTER (1 jar).

8369	Mrs. A. E. Evans.	8376	Miss E. F. Robinson.
8370	Mrs. R. J. Peck.	8377	Mrs. L. Higgins.
8371	Mrs. J. Avery.	8378	Miss J. Fry.
8372	Mrs. F. Gibb.	8379	Brighton Cookery Centre (Miss Dorothy Briant).
8373	Miss May Silverthorne Flower.	8380	Mrs. H. Noack.
8374	Miss Robertson.		
8375	Mrs. A. Crawford.		



Cut Your Fuel Bills in HALF !  
 Enjoy LEISURE While Your Dinner Cooks !  
 Enjoy GREATER HEALTH Through This Approved  
 Method of Cooking !

## THE UNIVERSAL WATERLESS COOKER

Will do all this for you, and more  
 Call at STAND 350 and see  
 Actual Demonstrations in Progress.  
 Taste the Food Cooked by this Wonderful Work Saver

A. I. DISTRIBUTORS PTY. LTD.  
 London Stores Buildings, Elizabeth Street, Melbourne

### CLASS.

#### 1691. PUFF PASTRY (6 distinct varieties).

8381 Mrs. J. Hanson.	8384 Mrs. H. Jenkins.
8382 Mrs. Margaret Scott.	8385 Miss Eva White.
8383 Miss Valerene Chitts.	8386 Mrs. David.

#### 1692. FLAKY PASTRY (6 distinct varieties).

8387 Mrs. H. Jenkins.	8388 Miss Eva White.
-----------------------	----------------------

#### 1693. JAM TARTS (6).

8389 Mrs. J. Hanson.	8392 Miss May Silverthorne Flower.
8390 Miss Valerene Chitts.	8393 Miss Eva White.
8391 Mrs. H. Jenkins.	8394 Mrs. David.

#### 1694. SAUSAGE ROLLS (flaky) (6).

8395 Mrs. J. L. Coulthard.	8399 Miss I. Baker.
8396 Mrs. H. Jenkins.	8400 Brighton Cookery Centre (Miss Beryl Jeffcot).
8397 Miss Eva White.	
8398 Miss E. F. Robinson.	

#### 1695. CORNISH PASTIES (2).

8401 Miss L. Anderson.	8405 Brighton Cookery Centre (Miss Thelma Nowland).
8402 Miss M. Patience.	
8403 Miss M. Phillips.	
8404 Brighton Cookery Centre (Miss Gwen Ducat).	

#### 1696. SWISS ROLL (1 lb.).

8406 Mrs. H. Jenkins.	8411 Mrs. G. Armstrong.
8407 Mrs. L. Amey.	8412 Mrs. G. M. A. Stone.
8408 Mrs. S. M. Klenke.	8413 Miss E. A. Doherty.
8409 Mrs. L. Higgins.	8414 Mrs. G. A. Bramstedt.
8410 Miss M. Kerr.	



## CLASS.

**1697. JAM SANDWICH (without butter):**

8415 Mrs. F. Gibb.	8425 Mrs. E. Kennedy.
8416 Miss Nellie Peters.	8426 Miss K. Fahey.
8417 Mrs. G. H. Meyer.	8427 Miss M. Kerr.
8418 Mrs. Katherine Bannerman.	8428 Mrs. P. J. Cahill.
8419 Miss R. Waterfield.	8429 Mrs. G. Armstrong.
8420 Miss B. Murray.	8430 Mrs. G. M. A. Stone.
8421 Miss F. Travis.	8431 Mrs. H. S. Mawbey.
8422 Mrs. L. Higgins.	8432 Mrs. C. E. Garland.
8423 Miss M. Patience.	8433 Miss L. Forrest.
8424 Mrs. R. E. Davey.	

**1698. VICTORIA SANDWICH (with butter).**

8434 Mrs. J. Crutch.	8439 Mrs. L. Higgins.
8435 Mrs. A. E. Evans.	8440 Miss M. Patience.
8436 Mrs. R. J. Peck.	8441 Miss M. McNab.
8437 Mrs. H. Jenkins.	8442 Miss M. Friend.
8438 Miss R. Waterfield.	8443 Mrs. R. R. Kerr.

**1699. WHITE SCONES (6).**

8444 Miss I. Coulthard.	8456 Miss J. Fry.
8445 Mrs. R. J. Peck.	8457 Miss M. Patience.
8446 Mrs. S. M. Klenke.	8458 Miss F. Lincoln.
8447 Mrs. I. Amey.	8459 Mrs. E. Kennedy.
8448 Mrs. F. Gibb.	8460 Mrs. B. Friend.
8449 Mrs. Arthur McDonald.	8461 Miss B. Kerr.
8450 Mrs. N. Fox.	8462 Mrs. R. R. Kerr.
8451 Mrs. J. R. Wallis.	8463 Mrs. P. J. Cahill.
8452 Mrs. W. Forrest.	8464 Mrs. G. Armstrong.
8453 Miss Ruth Turner-Kimpton.	8465 Miss M. Phillips.
8454 Mrs. Katherine Bannerman.	8466 Mrs. J. B. Baker.
8455 Mrs. Arthur.	

**1700. BROWN SCONES (6).**

8467 Mrs. F. Gibb.	8470 Mrs. J. R. Wallis.
8468 Mrs. Arthur McDonald.	8471 Miss Ruth Turner-Kimpton.
8469 Mrs. C. Cropley.	

**1701. GEM SCONES (6).**

8472 Miss G. Whitton.	8477 Miss F. Lincoln.
8473 Miss Myrie Stenning.	8478 Miss M. Phillips.
8474 Mrs. A. Crawford.	8479 Brighton Cookery Centre (Miss Mena Tennant).
8475 Miss Ruth Turner-Kimpton.	8480 Mrs. J. B. Baker.
8476 Miss M. McNab.	

**1702. COFFEE ROLLS (6).**

8481 Mrs. A. E. Evans.	8484 Mrs. R. R. Kerr.
8482 Mrs. F. Gibb.	8485 Brighton Cookery Centre (Miss Mavis Yelland).
8483 Mrs. L. Higgins.	

**1703. PLATE OF HOME-MADE BISCUITS (different varieties).**

8486 Mrs. A. E. Evans.	8490 Mrs. T. H. Elliott.
8487 Mrs. F. Gibb.	8491 Mrs. M. Roberts.
8488 Miss R. Waterfield.	8492 Miss J. Fry.
8489 Miss N. Coleman.	

**1704. CANDY PEEL (2 varieties).**

8493 Mrs. J. Avery.
---------------------

**1705. COCOANUT ICE.**

8494 Miss May Silverthorne Flower.	8496 Miss R. Waterfield.
8495 Miss E. F. Robinson.	8497 Mrs. L. E. Devlin.

**1706. TOFFEE.**

8498 Mrs. R. Smyth.	8500 Miss M. Melville.
8499 Miss Ruth Turner-Kimpton.	8501 Mrs. R. Bowen.

**1707. COLLECTION OF HOME-MADE CHOCOLATES (6 varieties).**

No Entry.

**1708. COLLECTION OF HOME-MADE CARAMELS (6 varieties).**

No Entry.



## CLASS.

**1709. COLLECTION OF HOME-MADE SWEETS (other than Chocolates or Caramels) (6 varieties).**

- |                          |                      |
|--------------------------|----------------------|
| 8502 Miss R. Waterfield. | 8504 Mrs. T. Palmer. |
| 8503 Miss M. Melville.   | 8505 Mrs. R. Bowen.  |

**1710. OLIVES, pickled (3 bottles).**

- 8506 Mrs. G. W. Westcott.

**1711. WALNUTS, pickled (3 bottles).**

- |                            |                       |
|----------------------------|-----------------------|
| 8507 Mrs. J. L. Coulthard. | 8508 Miss B. Beattie. |
|----------------------------|-----------------------|

**1712. GREEN TOMATO PICKLES (3 bottles).**

- |                            |                           |
|----------------------------|---------------------------|
| 8509 Mrs. J. L. Coulthard. | 8511 Mrs. G. W. Westcott. |
| 8510 Miss B. Beattie.      | 8512 Mrs. W. Forrest.     |

**1713. PICKLES, 3 varieties (1 bottle of each).**

- |                            |                           |
|----------------------------|---------------------------|
| 8513 Mrs. J. L. Coulthard. | 8515 Mrs. G. W. Westcott. |
| 8514 Miss B. Beattie.      | 8516 Mrs. T. H. Elliott.  |

**1714. SAUCES, 3 varieties (1 bottle of each).**

- |                           |                         |
|---------------------------|-------------------------|
| 8517 Miss B. Beattie.     | 8519 Mrs. G. Armstrong. |
| 8518 Mrs. G. W. Westcott. | 8520 Mrs. J. Gibbs.     |

**1715. APPLE CHUTNEY (1 bottle).**

- |                            |                         |
|----------------------------|-------------------------|
| 8521 Mrs. J. Hanson.       | 8524 Mrs. J. R. Wallis. |
| 8522 Mrs. J. L. Coulthard. | 8525 Mrs. H. Noack.     |
| 8523 Mrs. G. W. Westcott.  |                         |

**1716. TOMATO CHUTNEY (1 bottle).**

- |                            |                        |
|----------------------------|------------------------|
| 8526 Mrs. J. L. Coulthard. | 8528 Mrs. A. Crawford. |
| 8527 Mrs. G. W. Westcott.  | 8529 Mrs. H. Noack.    |

**1717. COLLECTION OF PRESERVED VEGETABLES, not less than 4 varieties nor more than 8 (1 bottle of each)—Prizes—£2; £1; Card.**

- |                            |                          |
|----------------------------|--------------------------|
| 8530 Mrs. J. L. Coulthard. | 8532 Mrs. A. E. D'Alton. |
| 8531 Mrs. Rene Wills-Cook. |                          |

**1718. COLLECTION OF PRESERVED FRUITS, not less than 6 varieties nor more than 12 (1 jar of each)—Prizes—£2; £1; Card.**

- |                            |                          |
|----------------------------|--------------------------|
| 8533 Mrs. R. Smyth.        | 8536 Mrs. Albert Lay.    |
| 8534 Mrs. J. L. Coulthard. | 8537 Mrs. F. Gibb.       |
| 8535 Miss I. Coulthard.    | 8538 Mrs. A. E. D'Alton. |

**1719. COLLECTION OF JAMS, 6 varieties (1 jar of each, containing about 1 lb.)—Prizes—£1; 10/-; Card.**

- |                                    |                          |
|------------------------------------|--------------------------|
| 8539 Mrs. J. L. Coulthard.         | 8544 Miss N. Coleman.    |
| 8540 Mrs. Margaret Scott.          | 8545 Mrs. T. H. Elliott. |
| 8541 Miss May Silverthorne Flower. | 8546 Mrs. G. Armstrong.  |
| 8542 Mrs. A. Crawford.             | 8547 Mrs. A. Kirwan.     |
| 8543 Miss Ruth Turner-Kimpton.     | 8548 Mrs. G. Bambrook.   |

**1720. COLLECTION OF JELLIES, 3 varieties (1 jar of each, containing about ½ lb.)—Prizes—£1; 10/-; 5/-.**

- |                            |                                |
|----------------------------|--------------------------------|
| 8549 Mrs. J. Crutch.       | 8559 Miss Ruth Turner-Kimpton. |
| 8550 Mrs. Anne O'Rorke.    | 8560 Mrs. E. Bates.            |
| 8551 Mrs. R. Smyth.        | 8561 Miss N. Coleman.          |
| 8552 Mrs. J. L. Coulthard. | 8562 Mrs. T. H. Elliott.       |
| 8553 Mrs. T. J. Mannion.   | 8563 Mrs. G. Armstrong.        |
| 8554 Mrs. J. Avery.        | 8564 Mrs. G. A. Bramstedt.     |
| 8555 Miss B. Beattie.      | 8565 Mrs. J. Gibbs.            |
| 8556 Mrs. Albert Lay.      | 8566 Miss Ruby Gibbs.          |
| 8557 Mrs. A. Crawford.     | 8567 Mrs. H. Noack.            |
| 8558 Mrs. G. H. Meyer.     |                                |

**1721. HOME-MADE ORANGE MARMALADE (3 jars, each containing about 1 lb.).**

- |                           |                         |
|---------------------------|-------------------------|
| 8568 Mrs. Sophia Gairn.   | 8574 Mrs. A. Crawford.  |
| 8569 Mrs. P. C. Lawrence. | 8575 Mrs. G. H. Meyer.  |
| 8570 Miss Nellie Beattie. | 8576 Mrs. E. Bates.     |
| 8571 Mrs. J. Crutch.      | 8577 Mrs. G. Armstrong. |
| 8572 Miss Eda Lewis.      | 8578 Mrs. J. Gibbs.     |
| 8573 Mrs. J. Avery.       |                         |



**Smoke SUNDAY BEST TOBACCO,**  
**AUSTRALIAN GROWN. 1/- PER TIN.**

---

346

JUDGING COMPETITIONS.

**Section 53—Milking, Wool-Classing  
Essay Writing and Judging  
Competitions.**

**MILKING COMPETITION.**

Judge: W. GAMBLE, Esq.

Steward: W. C. GREAVES, Esq.

**CLASS.**

1722. **MILKING COMPETITION** (open to male or female competitors). (To take place in the Carriage Pavilion, at the Show Grounds, at 4 p.m. on Wednesday, 19th September, 1928.) Competitors to provide their own cows and all the necessary utensils and other requirements, except bails. Prizes—£5; £3; £2. Entry fee 5/-.

Cleanliness, thoroughness and quickness of milking all to be taken into consideration.

8579 Sholto H. Keys.

8580 J. M. Buchanan.

8581 G. T. Miller.

8582 A. E. Speirs.

8583 W. Davidson.

8584 G. A. McLellan.

8585 A. H. S. Schier.

8586 A. M. McLellan.

8587 Walter Lidgett.

**WOOL-CLASSING COMPETITION.**

Judge: ESMOND LILLIES, Esq.

Steward: J. B. FOWLER, Esq.

**CLASS.**

1723. **WOOL-CLASSING COMPETITION**, open to competitors under 25 years of age at time of entry (date of birth to be stated on entry form). Competitors will be required to skirt a fleece or fleeces of wool, to roll the fleece or fleeces, state approximate spinning quality, and to classify the fleeces made available into grades, ready for sale; to treat the skirtings of the fleeces skirted, or the skirtings from any other fleeces that are made available.

In awarding points, the Judge will take into consideration the time taken by the various competitors in doing the work allotted to them.

First prize, £5; second prize, £3; third prize, £1. Entry fee 5/-.

8588 L. D. Conn.

8589 H. Pogue.

8590 H. A. Peters.

**ESSAY WRITING COMPETITION.**

Judge: E. A. ELLIOTT, Esq.

**CLASS.**

1724. **BEST ESSAY**, containing approximately 500 words—Prizes—£4; £2; £1.

COMPETITORS must be under 16 years of age on the day of the competition.

ON SATURDAY, 22nd SEPTEMBER, commencing at 10 a.m., a conducted tour of a section of the exhibits at the Show will be held, and competitors must write an essay on the subject dealt with during the tour. The subject will be announced when competitors have assembled. Competitors must nominate at the Secretary's Office in the Show Grounds 15 minutes before the tour is to commence. Entry free.



# BOOKS TO HELP!

**BETTER PRODUCTION** is the watchword of the day. Are you utilising every means in your power to gain your full share of the results of **BETTER PRODUCTION**? Let one or other of these works, written by foremost authorities, show you the way!

## Classing the Clip.

An up-to-date textbook on Wool-Classing. By Clarence Cowley. Price, 15/-; post, 4d.

## Feeds and Feeding.

A most comprehensive treatise on Feeding for Results. By Henry and Morrison. Price, 25/-; Post, 1/-.

## Sheep Farm and Station Management.

Complete treatise on every phase of Sheep Farming. By E. H. Pearse. Price, 21/-; Post, 4d.

## Beef, Mutton and Wool.

A practical handbook on Meat and Wool Production in Australia. By W. S. Kelly. Price, 2/-; Post, 3d.

SEND TO-DAY FOR LIST ON YOUR SUBJECT.

## Robertson & Mullens Ltd.,

Australia's Leading Booksellers and Stationers.

107, 109, 111, 113 ELIZABETH STREET, MELBOURNE.

---

### JUDGING COMPETITIONS.

#### CONDITIONS.

The judging competitions will be conducted by partly oral and partly written examination. The Examining Judge shall produce two or three exhibits for inspection by the competitors, who will be asked to write which is the better exhibit, giving reasons in detail, and describing the good and bad points of each.

Each competitor will be allowed 20 minutes to comply with the foregoing conditions.

The Judge will then orally examine the competitors, after which he will address them on the merits and demerits of the selected exhibits.

Competitors in the Junior Division must be, on the opening day of the Show, under 21, and in the Senior Division 21 years, and not over 25 years, and should furnish a statement giving age last birthday, and date of same, on entry form.

Entry fee, 2/6 in each class. Entries close on Saturday, 1st September.

The Judge may award a second prize only, or may withhold any prize or prizes where the judging is of insufficient merit.

No competitor in the Junior Division is permitted to enter in more than five classes.

First Prize Winners in the Junior Division will be appointed Assistant Stewards at the 1929 Show, and First Prize Winners in the Senior Division will be appointed Assistant Judges at the 1929 Show.

Judging competitions will be conducted throughout the period of the Show, in the following classes:—



Smoke

# SUNDAY BEST TOBACCO,

## AUSTRALIAN GROWN. 1/- PER TIN.

348

## JUDGING COMPETITIONS.

## JUNIOR DIVISION.

## CLASS.

## 1725. LIGHT STALLION—Prizes—Trophies valued at £3; £2; £1.

8591 M. Cuming.	8595 W. G. Ross.
8592 H. Scott-Young.	8596 E. H. Learmonth.
8593 R. B. Clapp.	8597 R. E. Bell.
8594 K. G. Hicks.	8598 J. M. Buchanan.

## 1726. CLYDESDALE STALLION—Prizes—Trophies valued at £3; £2; £1.

8599 N. C. Bott.	8610 G. B. Clements.
8600 R. B. Clapp.	8611 J. P. Clements.
8601 A. H. Lawton.	8612 G. S. Gray.
8602 R. R. Plant.	8613 L. Haig.
8603 A. L. Young.	8614 E. H. Learmonth.
8604 A. M. Coope.	8615 K. Campbell.
8605 A. B. McCutcheon.	8616 A. A. R. Whiter.
8606 K. G. Hicks.	8617 C. Hutchesson.
8607 W. G. Ross.	8618 A. McG. Sproat.
8608 W. P. Heath.	8619 A. C. Wellington.
8609 J. Gregory.	8620 J. M. Buchanan.

## 1727. SHORTHORN BULL—Prizes—Trophies valued at £3; £2; £1.

8621 A. McG. Sproat.	8623 I. A. N. Williamson.
8622 R. C. Bell.	

## 1728. SHORTHORN COW—Prizes—Trophies valued at £3; £2; £1.

8624 R. C. Bell.	8626 D. V. Walters.
8625 I. A. N. Williamson.	

## 1729. HEREFORD BULL—Prizes—Trophies valued at £3; £2; £1.

8627 W. Fraser.	8632 A. McG. Sproat.
8628 H. Scott-Young.	8633 R. C. Bell.
8629 G. Griffiths.	8634 I. A. N. Williamson.
8630 J. P. Wharton.	8635 D. V. Walters.
8631 L. Johnson.	

## 1730. RED POLL BULL—Prizes—Trophies valued at £3; £2; £1.

8636 N. C. Bott.	8639 I. A. N. Williamson.
8637 R. C. Bell.	8640 D. V. Walters.
8638 G. L. Munro.	

## 1731. AYRSHIRE BULL—Prizes—Trophies valued at £6; £4; £2.

8641 W. K. Burgess.	8648 W. M. Kerr.
8642 J. A. G. Campbell.	8649 J. A. Pettitt.
8643 Harold J. Keys.	8650 R. C. Draffin.
8644 A. H. Lawton.	8651 A. R. Thomson.
8645 R. R. Plant.	8652 J. W. Masters.
8646 W. G. Ross.	8653 A. Partington.
8647 G. S. Gray.	

## 1732. AYRSHIRE COW—Prizes—Trophies valued at £6; £4; £2.

8654 A. D. Wing.	8660 W. M. Kerr.
8655 Harold J. Keys.	8661 J. A. Pettitt.
8656 A. B. McCutcheon.	8662 R. C. Draffin.
8657 K. G. Hicks.	8663 A. R. Thomson.
8658 K. B. Gilbert.	8664 J. W. Masters.
8659 L. Haig.	8665 A. Partington.

The Ayrshire Cattle Herd Book Society of Australasia has donated the sum of £12 towards the cost of the trophies in the Ayrshire Classes.

## 1733. JERSEY BULL—Prizes—Trophies valued at £3; £2; £1.

8666 Harold J. Keys.	8668 A. Partington.
8667 W. M. Kerr.	8669 N. G. Heinke.

## 1734. JERSEY COW—Prizes—Trophies valued at £3; £2; £1.

8670 D. C. Coghill.	8673 B. R. Heazlewood.
8671 Harold J. Keys.	8674 A. Partington.
8672 W. M. Kerr.	8675 N. G. Heinke.



# DON'T SAY GIN! SAY GILBEY'S

## JUDGING COMPETITIONS.

349

### CLASS.

1735. FRIESIAN COW—Prizes—Trophies valued at £5/10/-; £2/10/-; £1.

8676 W. M. Kerr.  
8677 A. Partington.

8678 D. V. Walters.  
8679 Miss Melvie Emerson.

The Friesian Cattle Club of Australia (Victorian Branch) has donated the sum of £3/3/- towards the cost of the trophies in the above class.

### CLASS.

1736. LINCOLN RAM—Prizes—Trophies valued at £5; £2; £1.

8680 M. Cuming.  
8681 K. Embling.  
8682 T. J. C. Holtz.  
8683 R. V. Vine.

8684 H. R. Dickinson.  
8685 G. H. Waddell.  
8686 B. R. Heazlewood.  
8687 A. G. Christie.

1737. BORDER LEICESTER RAM—Prizes—Trophies valued at £5; £2; £1.

8688 N. C. Bott.  
8689 M. Cuming.  
8690 K. Embling.  
8691 W. K. Burgess.  
8692 T. J. C. Holtz.  
8693 V. F. Badcock.

8694 A. McG. Sproat.  
8695 B. R. Heazlewood.  
8696 I. A. N. Williamson.  
8697 A. C. Wellington.  
8698 N. G. Heinke.

1738. ENGLISH LEICESTER RAM—Prizes—Trophies valued at £5; £2; £1.

8699 V. F. Badcock.  
8700 B. R. Heazlewood.

8701 N. G. Heinke.

1739. ROMNEY MARSH RAM—Prizes—Trophies valued at £5; £2; £1.

8702 K. Embling.  
8703 V. F. Badcock.

8704 B. R. Heazlewood.

1740. SHROPSHIRE RAM—Prizes—Trophies valued at £5; £2; £1.

8705 A. H. Lawton.  
8706 R. R. Plant.  
8707 A. L. Young.  
8708 A. M. Coope.  
8709 W. P. Heath.  
8710 V. F. Badcock.  
8711 G. S. Gray.

8712 L. Haig.  
8713 E. H. Learmonth.  
8714 A. A. R. Whiter.  
8715 R. G. de Lisle.  
8716 A. McG. Sproat.  
8717 G. A. Vasey.

1741. SOUTHDOWN RAM—Prizes—Trophies valued at £5; £2; £1.

8718 K. Embling.  
8719 H. S. Ellis.  
8720 V. F. Badcock.

8721 W. J. Browning.  
8722 A. C. Wellington.

The Australian Society of Breeders of British Sheep (Victorian Branch) has donated the sum of £12 towards the cost of the trophies in the Sheep Classes.

### CLASS.

1742. WHEAT—Prizes—Trophies valued at £3; £2; £1.

8723 K. Embling.  
8724 M. J. Coldwell.  
8725 M. Condon.

8726 F. A. Pogue.  
8727 J. M. Sandell.

# GILBEY'S BEST FOR COCKTAILS DRY GIN



# GILBEY'S

## FOR HEALTH

## DRY GIN

350

### JUDGING COMPETITIONS.

#### CLASS

1743.—WHEATEN CHAFF—Prizes—Trophies valued at £3; £2; £1.

8728 M. J. Coldwell.  
8729 R. B. Clapp.  
8730 A. H. Lawton.  
8731 R. R. Plant.  
8732 A. L. Young.  
8733 A. M. Coope.  
8734 J. P. Dredge.  
8735 W. P. Heath.  
8736 L. Haig.  
8737 E. H. Learmonth.

8738 K. Campbell.  
8739 A. A. R. Whiter.  
8740 M. H. Clements.  
8741 C. Hutchesson.  
8742 W. McRae.  
8743 R. G. de Lisle.  
8744 F. A. Pogue.  
8745 D. V. Walters.  
8746 A. C. Wellington.

1744. OATEN CHAFF—Prizes—Trophies valued at £3; £2; £1.

8747 M. J. Coldwell.  
8748 R. Andrews.  
8749 Harold J. Keys.  
8750 R. B. Clapp.  
8751 A. H. Lawton.  
8752 R. R. Plant.  
8753 A. L. Young.  
8754 A. M. Coope.  
8755 K. G. Hicks.  
8756 J. P. Dredge.  
8757 W. P. Heath.  
8758 J. Gregory.  
8759 G. B. Clements.

8760 J. P. Clements.  
8761 K. B. Gilbert.  
8762 G. S. Gray.  
8763 L. Haig.  
8764 S. P. Allen.  
8765 E. H. Learmonth.  
8766 K. Campbell.  
8767 M. H. Clements.  
8768 C. Hutchesson.  
8769 F. A. Pogue.  
8770 A. C. Wellington.  
8771 J. M. Sandell.

1745. WHITE LEGHORN COCKEREL—Prizes—Trophies valued at £3; £2; £1.

8772 M. Cuming.  
8773 M. J. Coldwell.  
8774 H. S. Ellis.  
8775 R. B. Clapp.  
8776 J. P. Dredge.

8777 S. P. Allen.  
8778 K. Campbell.  
8779 W. McRae.  
8780 N. G. Heinke.

### SENIOR DIVISION.

#### CLASS.

1746. CLYDESDALE STALLION—Prizes—Trophies valued at £3; £2; £1.

8781 J. Bott.  
8782 W. I. Holmes.  
8783 T. H. Riggall.  
8784 W. R. I. Horne.

8785 H. R. Weir.  
8786 N. Pennell.  
8787 A. C. T. Hewitt.

1747. AYRSHIRE COW—Prizes—Trophies valued at £3; £2; £1.

8788 Sholto H. Keys.  
8789 W. I. Holmes.  
8790 T. H. Riggall.

8791 W. R. I. Horne.  
8792 A. C. T. Hewitt.

1748. BORDER LEICESTER RAM—Prizes—Trophies valued at £3; £2; £1.

8793 J. Bott.  
8794 W. I. Holmes.  
8795 T. H. Riggall.

8796 W. R. I. Horne.  
8797 W. S. Pennington.  
8798 A. C. T. Hewitt.

---

# DON'T SAY GIN! SAY GILBEY'S



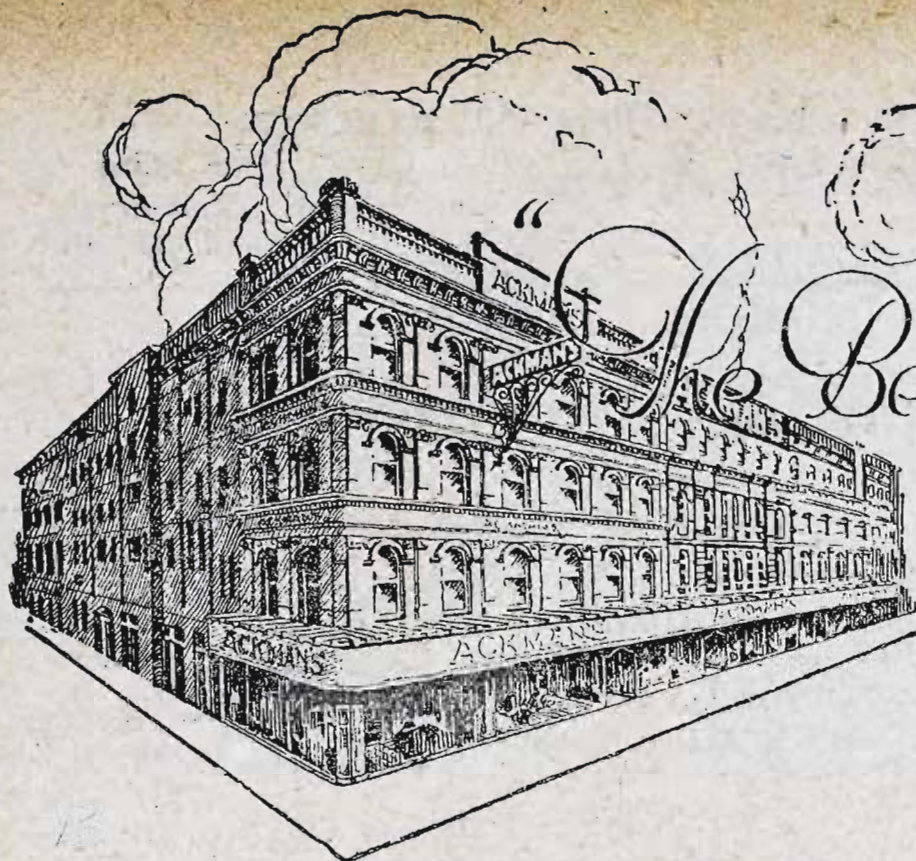

*The Better Store*

**SEE!**

**STAND NOS. 11, 12, 13, 14**

**Ackmans!**

in the

**NEW ADMINISTRATIVE  
BUILDINGS**

**SKENE STREET**

A wonderful exhibition of quality Furniture and Furnishings, assembled by experts in novel, but harmonious surroundings, awaits your appreciation at this Year's Royal Show in the above locale. Make Ackmans Exhibit your first call—you'll be back again with your friends.

— then visit the  
**Actual Warehouse!**

*The House of Repute*  
**Ackmans Ltd.**  
**243-255 SMITH ST., FITZROY.**



## Section 54---Arena Events.

Steward in Chief: H. A. ANDERSON, Esq.

Arena Superintendent: T. CURRAN, Esq.

### HUNTING AND JUMPING CONTESTS.

Judge: SILAS HARDING, Esq. Steward: F. B. LITHGOW, Esq.

### ARENA EVENTS, OTHER THAN HUNTING, JUMPING AND TROTTING EVENTS.

Judge: H. WALLDER, Esq. Steward: J. F. FEEHAN, Esq.

All horses entered for Arena events must compete in catalogue order, and the Steward in charge has been authorised to scratch any horse if it is not ready to compete at the proper time.

Owners desirous of scratching their horses for any event must notify the Gate Steward at least a quarter of an hour before the event starts.

Horses may be exercised on the Arena before 8.30 a.m., and after 5.30 p.m., on any day of the Show, or one week prior thereto, weather permitting.

**Note.**—If a request is made on the entry form, the Society will endeavour to provide boxes for horses entered for Arena events.

## JUMPING COMPETITIONS

Horses and Ponies competing in this Section must be ridden by male riders only, except where otherwise specified.

**Colours to be worn by riders must be stated on entry form.**

Riders to be weighed after as well as before contests.

### Class 1751.—THE "GENERAL MOTORS" JUMPERS' PLATE.

**Special Prizes, £44.**—For all horses. First prize, £30 (presented by General Motors (Aust.) Pty. Ltd., makers of the world-famous Chevrolet, Cadillac, Buick, La Salle, Oakland, Oldsmobile, Pontiac cars, and Chevrolet and G.M.C. trucks, and distributors of Vauxhall cars, Melbourne Branch, City Road, South Melbourne); second prize, £10; third prize, £4. To carry not less than 11st., and, in the opinion of the judge, to be up to that weight with hounds. To be ridden in hunting or steeplechase costume by either male or female riders. The horses to be judged for general



SEND YOUR STOCK TO  
**McNamara's, Newmarket**

For Record Prices and Superior Service.

Call and See Us.

CONTESTS.—JUMPING.

353

hunting qualifications, and to be tried on the Show Grounds on Thursday, 27th September, over such fences as the Council may decide. Fences will be about 4 feet in height. Entry fee, £1/5/-; Members, 12/6.

- |      |    |  |
|------|----|--|
| 8799 | 1  | A. T. Creswick, "Saffron," chestnut, aged, s Guinea Gold, d Rose, colours black, blue sash.                                    |
| 8800 | 2  | Miss B. Bruce Reid, G.M.V.C., "Trooper," bay, aged, colours pale blue.   |
| 8801 | 3  | D. J. Gregory, "Tidy Lady," bay, foaled 1921, s Pearlyn, colours blue and gold.  |
| 8802 | 4  | R. Chittick, "Lady Radium," chestnut colours royal blue.   |
| 8803 | 5  | Mr. and Mrs. A. A. Laidlaw, "Some Mistake," grey, aged, colours black, yellow and red, red cap.                                |
| 8804 | 6  | Miss Bowman and H. E. Gilbert, "Tongara," chestnut, bred by P. Bowman, colours old gold, green sash and armbands, hunting cap. |
| 8805 | 7  | R. Chittick, "Lady Peggy," chestnut, colours royal blue.   |
| 8806 | 8  | Mr. and Mrs. A. A. Laidlaw, "Another Mistake," black, aged, colours black, yellow and red, red cap.                            |
| 8807 | 9  | J. N. Archer, "After Dark," black, s Bandolier, colours old gold, green armbands, sash and cap.                                |
| 8808 | 10 | W. T. Mitchell, "Little Sister," brown, colours purple, gold band, purple cap.   |
| 8809 | 11 | A. L. Payne, "Gold Dust," chestnut, colours blue and gold.   |
| 8810 | 12 | W. G. Hicks, "Sunset," chestnut, foaled 1923, bred by M. Lyons, s Hampden, d Gloria, colours royal blue.                       |
| 8811 | 13 | Mr. and Mrs. A. A. Laidlaw "Sans Ballet," brown, aged, colours black, yellow and red, red cap.                                 |
| 8812 | 14 | Mrs. G. L. Davis, "Rex," bay, s Hivites, colours hunting costume.  |
| 8813 | 15 | A. L. Payne, "Rainbow," chestnut, colours blue and gold.   |
| 8814 | 16 | R. A. Hume, "Fairfield," chestnut, s De Wet, colours hunting costume.  |
| 8815 | 17 | W. T. Mitchell, "Ben," brown, colours purple, gold band, purple cap.   |
| 8816 | 18 | A. L. Payne, "Sunray," bay, colours blue and gold.   |
| 8817 | 19 | L. E. Weaver, "Sunset," chestnut, foaled 1918, bred by F. Bowden, s Pearlin, colours old gold, green diamonds, green cap.      |
| 8818 | 20 | W. A. Barrett "Bedouin Chief," bay, aged, s Badaween, colours red and purple halves, purple cap.                               |
| 8819 | 21 | Dickson W. Heaney, "Baron," bay, colours red, black sleeves and cap.   |
| 8820 | 22 | H. and W. Judd, "Hurryon," grey, foaled 1923, colours purple, white diamonds.  |
| 8821 | 23 | W. T. Mitchell, "Glen," bay, colours purple, gold band and purple cap.   |
| 8822 | 24 | Harry Judd, "Index," bay foaled 1921, colours purple, white diamonds.  |
| 8823 | 25 | Dickson W. Heaney, "Fairfield," bay, colours red, black sleeves and cap.   |
| 8824 | 26 | H. and W. Judd, "Chance," black, foaled 1922, colours purple, white diamonds.  |



THERE MUST BE A REASON FOR

## McNamara's Remarkable Progress.

Send a trial truck and find it out. H.O., Temple Court, Melbourne,  
Branches and Agencies throughout Victoria and Riverina.  
Call and See Us.

354

### CONTESTS.—JUMPING.

#### Class 1752.—THE "BUCKLEY AND NUNN" HUNTERS' PLATE.

**Special Prizes, £41.**—For horses that have hunted six times during the season (a master's certificate to that effect from a Hunt Club recognised by the Victorian Associated Hunt Clubs, to be produced before starting). First prize, £30 (presented by **Messrs. Buckley and Nunn Ltd., Victoria House, Melbourne**); second prize, £8; third prize, £3. To carry not less than 11st., and, in the opinion of the Judge, to be up to that weight with hounds. To be ridden in hunting or steeplechase costume by either male or female riders, approved by the Victorian Associated Hunt Clubs. The horses to be judged for general hunting qualifications, and to be tried on the Show Grounds on Thursday, 27th September, over such fences as the Council may decide. Fences will be about 4 feet in height. Entry fee, £1/5/-; Members, 12/6.

- |      |    |  |
|------|----|--|
| 8825 | 1  | A. T. Creswick, "Saffron," chestnut, aged, s Guinea Gold, d Rose, colours black, blue sash.              |
| 8826 | 2  | Mrs. W. Murrell, "The Toff," bay, aged, bred by J. H. Syme, s Gay Gordon, colours hunting costume.       |
| 8827 | 3  | J. N. Archer, "After Dark," black, s Bandolier, colours old gold, green armbands, sash and cap.          |
| 8828 | 4  | J. Hickey, "Brownie," brown, aged, s Hivites, colours green, white cross.                                |
| 8829 | 5  | W. A. Barrett, "Windara," bay, foaled 1922, s Angle Jack, colours red, purple halves, purple cap.        |
| 8830 | 6  | W. G. Hicks, "Sunset," chestnut, foaled 1923, bred by M. Lyons, s Hampden, d Gloria, colours royal blue. |
| 8831 | 7  | Misses D. Rand and L. Embling, "Cadet," bay, aged, s Carbinette, d Francie, colours hunting costume.     |
| 8832 | 8  | Trevor Clarke, "Moya," bay, aged, s Angle, colours pale blue, pink sleeves and band, pale blue cap.      |
| 8833 | 9  | W. A. Barrett, "Bedouin Chief," bay, aged, s Badaween, colours red and purple halves, purple cap.        |
| 8834 | 10 | R. A. Hume, "Fairfield," chestnut, s De Wet, colours hunting costume.                                    |
| 8835 | 11 | W. T. Harker, "Wrangle," bay, aged, s Domino, colours yellow, blue sleeves, black cap.                   |
| 8836 | 12 | J. K. Allen, "Moonbrai," bay, aged, colours red, white sash.   |
| 8837 | 13 | Dickson W. Heaney, "Fairfield," bay, colours red, black sleeves and cap.                                 |

#### Class 1753.—NOVICE HUNTING PLATE.

**Special Prizes, £30.**—For horses that have not previously won a first-prize in a hunting competition at a Melbourne Royal Show. (Note.—High jumping and water jump-



## CONTESTS.—JUMPING.

355

ing are not regarded as hunting competitions.) First prize, £20; second prize, £7; third prize, £3. Best exhibition of jumping at hunting pace over such fences as the Council may decide. (Age, type and conformation not taken into consideration.) To carry not less than 11st., and to be ridden in hunting or steeplechase costume by either male or female riders, approved by the Victorian Associated Hunt Clubs. Only horses that have hunted six times during the season are eligible to compete (a master's certificate to that effect from a Hunt Club recognised by the Victorian Associated Hunt Clubs to be produced before starting). Entry fee, £1; Members, 10/-.

- |      |    |   |
|------|----|---|
| 8838 | 1  | A. R. Landale, "Major Monsoon," bay, aged, s Carden, colours black, white sleeves and sash.                               |
| 8839 | 2  | Mrs. W. Murrell, "The Toff," bay, aged, bred by J. H. Syme, s Gay Gordon, colours hunting costume.                        |
| 8840 | 3  | Harold Luxton, "Dennis," chestnut, colours dark blue jacket and cap, blue and gold striped sleeves.                       |
| 8841 | 4  | J. N. Archer, "After Dark," black, s Bandolier, colours old gold, green armbands, sash and cap.                           |
| 8842 | 5  | W. A. Barrett, "Windara," bay, foaled 1922, s Angle Jack, colours red and purple halves, purple cap.                      |
| 8843 | 6  | A. R. Landale, "Nambrok," black, aged, bred by J. Mason, s King John, colours black, white sleeves and sash.              |
| 8844 | 7  | Mrs. W. Murrell, "Willanjie," bay, aged, bred by Captain Chisholm, s Cambuscan, d Miss McGregor, colours hunting costume. |
| 8845 | 8  | Crozier and Bassett, "Lady Clarke," bay, aged, colours red, yellow hoops, blue cap.                                       |
| 8846 | 9  | Miss Ruth Dale, "Snowden," grey, aged, colours hunting costume.   |
| 8847 | 10 | W. G. Hicks, "Sunset," chestnut, foaled 1923, bred by M. Lyons, s Hampden, d Gloria, colours royal blue.                  |
| 8848 | 11 | Miss Nancy Holt, "Glance," black, foaled 1921, colours hunting costume.   |
| 8849 | 12 | Trevor Clarke, "Moya," bay, aged, s Angle, colours pale blue, pink sleeves and band, pale blue cap.                       |
| 8850 | 13 | Miss Lorna T. Embling, "Deleetim," brown, aged, s Merry Spark, colours hunting costume.                                   |
| 8851 | 14 | Miss Gwen. M. Johnston, "Abbotsford," brown, aged, colours hunting costume.   |
| 8852 | 15 | A. L. Christie, "Vergy," brown, aged, colours green, pink sash, red cap.  |
| 8853 | 16 | R. A. Hume, "Fairfield," chestnut, s De Wet, colours hunting costume.   |
| 8854 | 17 | W. T. Harker, "Wrangle," bay, aged, s Domino, colours yellow, blue sleeves, black cap.                                    |
| 8855 | 18 | J. R. Glenn, "Sandv," colours purple.   |
| 8856 | 19 | J. K. Allen, "Moonbrai," bay, aged, colours red, white sash.  |
| 8857 | 20 | Dickson W. Heaney, "Fairfield," bay, colours red, black sleeves and cap.  |



**Class 1754.—THE PAIR HORSE JUMPING PLATE.**

**Special Prizes, £31.**—First prize, £20; second prize, £8; third prize, £3. For all horses. Lady and gentleman riders, competing in pairs. Catch weights. Horses not necessarily the property of the one owner. To be ridden in hunting or steeplechase costume. Best exhibition of jumping in pairs at hunting pace over such fences as the Council may decide. Entry fee, £1 per pair; Members, 10/-.

**Note.**—If proved to the satisfaction of the Society's Veterinary Officer that a horse entered as one of a pair has been disabled whilst competing at the Show, another horse may be substituted.

- 8858 1 C. L. King, "Laddie" and "Pearlmount," bays, colours purple, gold sleeves and cap, and hunting costume.
- 8859 2 Miss Fairlie Lyon, "Harmony" and "Ansaldo," bays, aged, s's Harmallan and Rinaldo, colours hunting costumes.
- 8860 3 Mr. and Mrs. A. A. Laidlaw, "Some Mistake" and "Come and See," greys, aged, colours black, yellow and red, red cap, and hunting costume.
- 8861 4 John Hickey, "Brownie," brown, aged, and Mrs. Davis and Miss Donoghue's "Royal," bay, aged, colours green, white cross, and hunting costume.
- 8862 5 A. L. Payne, "Rainbow," chestnut, and "Gold Dust," chestnut, colours blue and gold, and hunting costume.
- 8863 6 Harry Judd, "Index" and , colours purple, white diamonds, and hunting costume.
- 8864 7 Mr. and Mrs. A. A. Laidlaw, "Sans Ballet," brown, aged, and "Some Spec," grey, foaled 1923, colours black, yellow and red, red cap, and hunting costume.
- 8865 8 Dickson W. Heaney, "Baron" and "Fairfield," bays, colours red, black sleeves and cap, and hunting costume.

**Class 1755.—"MAPLES" HEAVY-WEIGHT HUNTERS' PLATE.**

**Special Prizes, £36.**—First prize, £25 (presented by **Maples, Furniture and Piano Warehousemen**); second prize, £8; third prize, £3. To carry not less than 14st., and, in the opinion of the Judge, to be up to that weight with hounds. To be ridden in hunting or steeplechase costume. The horses to be judged for general hunting qualifications, and to be tried on the Show Grounds at a time to be arranged, over such fences as the Council may decide. Fences will be about 4 feet in height. Entry fee, £1; Members, 10/-.

**Note.**—Competitors in the above class must provide their own weights.

- 8866 1 A. T. Creswick "Saffron," chestnut, aged, s-Guinea Gold, d Rose, colours black, blue sash.



# ELECTROLUX REFRIGERATORS

*Need Heat only from*  
**GAS, ELECTRICITY, or OIL**

*No Motor — No Noise — No Odors*  
*No Moving Part*

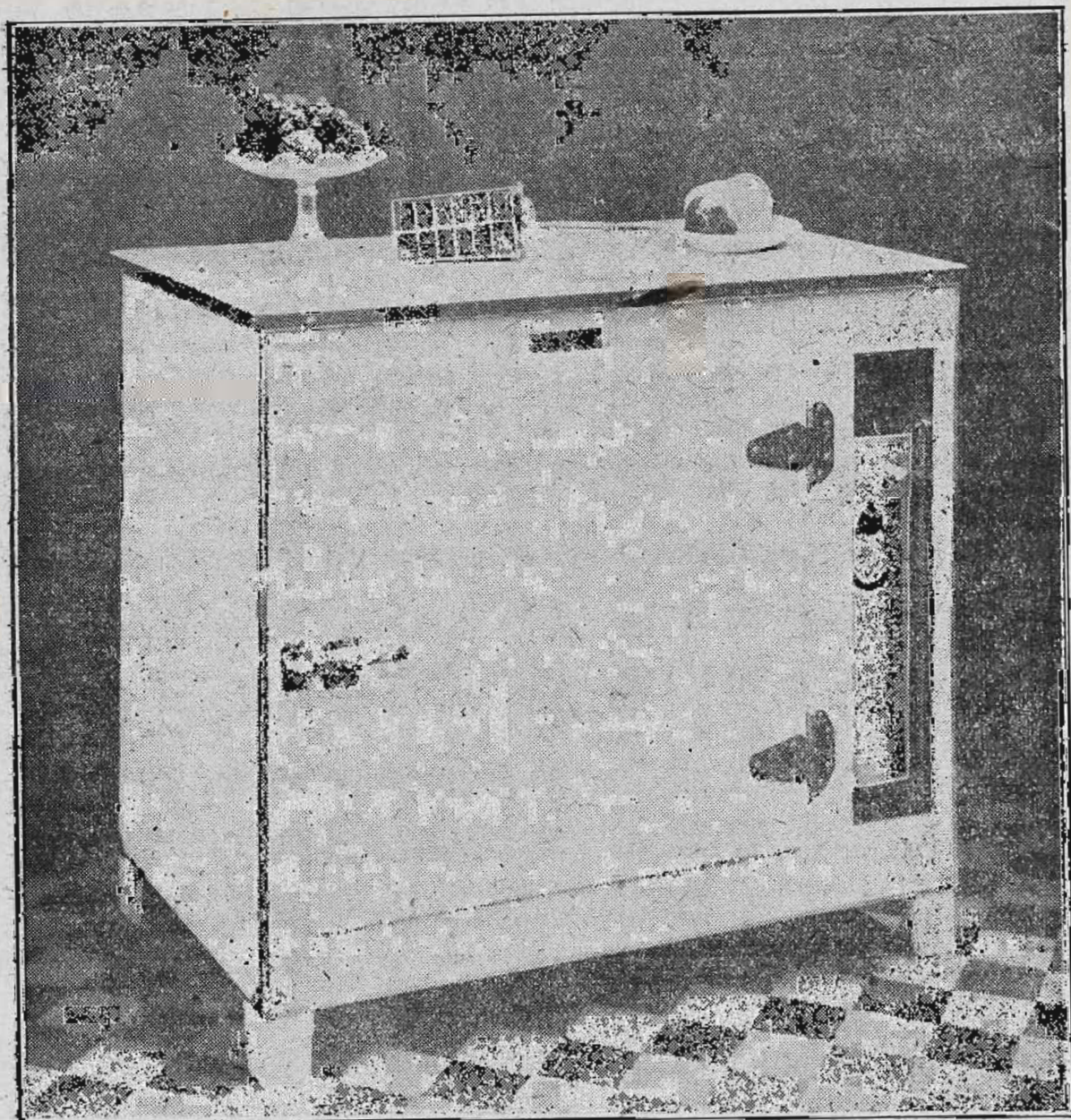

**ALL BRITISH**

*Inspect Working Models—*

**STAND 33 LENNON AVENUE**

**or**

**ELECTROLUX HOUSE,  
162 SWANSTON ST., MELBOURNE  
and all States**

**Also at STAND 288 Hall of Manufactures**



# Smoke **SUNDAY BEST TOBACCO,** **AUSTRALIAN GROWN. 1/- PER TIN.**

358

## CONTESTS.—JUMPING.

- |      |    |   |
|------|----|---|
| 8867 | 2  | C. L. King, "Laddie," bay, foaled 1922, colours purple, gold sleeves and cap.   |
| 8868 | 3  | W. T. Mitchell, "Delruda," bay, colours purple, gold band, purple cap.  |
| 8869 | 4  | W. G. Hicks, "Sunset," chestnut, foaled 1923, bred by M. Lyons, s Hampden, d Gloria, colours royal blue.                |
| 8870 | 5  | A. L. Payne, "Sunray," bay, colours blue and gold.  |
| 8871 | 6  | Miss Aileen Donoghue and Mrs. G. L. Davis, "Royal," bay, aged, bred by F. W. Bowden, s Pearlyn, colours brown, red cap. |
| 8872 | 7  | C. L. King, "Goldboy," chestnut, aged, s Amberite, d Trivoli, colours purple, gold sleeves and cap.                     |
| 8873 | 8  | W. T. Mitchell, "Ben," brown, colours purple, gold band, purple cap.  |
| 8874 | 9  | A. L. Payne, "Signet," brown, colours blue and gold.  |
| 8875 | 10 | Mr. and Mrs. A. A. Laidlaw, "Another Mistake," black, aged, colours black, yellow and red, red cap.                     |
| 8876 | 11 | W. T. Mitchell, "Snip," bay, colours purple, gold band, purple cap.   |
| 8877 | 12 | Dickson W. Heaney "Baron," bay, colours red, black sleeves and cap.   |

## Class 1756.—JUVENILE HUNTERS' PLATE.

**Special Prizes, £36.**—For horses 6 years old or under that have not been first, second or third in an open steeplechase since 1st July, 1927. First prize, £25; second prize, £8; third prize, £3. To carry not less than 11st., and, in the opinion of the Judge, to be up to that weight with hounds. To be ridden in hunting or steeplechase costume. To be judged for general hunting qualifications, and to be tried on the grounds on Friday, 28th September, over such fences as the Council may decide. Fences will be about 4 feet in height. Entry fee, £1; Members, 10/-.

- |      |   |  |
|------|---|--|
| 8878 | 1 | C. L. King, "Laddie," bay, foaled 1922, colours purple, gold sleeves and cap.                            |
| 8879 | 2 | Mr. and Mrs. A. A. Laidlaw, "Some Spec," grey, foaled 1923, colours black, yellow and red, red cap.      |
| 8880 | 3 | W. A. Barrett, "Windara," bay, foaled 1922, s Angle Jack, colours red and purple halves purple cap.      |
| 8881 | 4 | W. G. Hicks, "Sunset," chestnut, foaled 1923, bred by M. Lyons, s Hampden, d Gloria, colours royal blue. |
| 8882 | 5 | Mrs. G. L. Davis, "Rex," bay, colours hunting costume.   |
| 8883 | 6 | H. and W. Judd, "Chance," black, foaled 1922, colours purple, white diamonds.                            |
| 8884 | 7 | C. L. King, "Pearlmont," bay, aged, s Pearlyn, colours purple, gold sleeves and cap.                     |
| 8885 | 8 | W. T. Mitchell, "Glen," bay, colours, purple, gold band, purple cap.                                     |
| 8886 | 9 | Dickson W. Heaney, "Marion," bay, colours red, black sleeves and cap.                                    |



# Smoke **SUNDAY BEST TOBACCO,**

## **AUSTRALIAN GROWN. 1/- PER TIN.**

### CONTESTS.—JUMPING.

359

- 8887 10 J. K. Allen, "Moonlight," grey, foaled 1923, colours red, white sash.  
 8888 11 H. and W. Judd, "Hurryon," grey, foaled 1923, colours purple, white diamonds.

### **Class 1757.—THE "IMPERIAL" JUMPERS' PLATE.**

**Special Prizes, £22.**—First prize, £15; second prize, £5; third prize, £2. To carry not less than 11st., and, in the opinion of the Judge, to be up to that weight with hounds. To be ridden in hunting or steeplechase costume by **either male or female riders.** The horses to be judged for general hunting qualifications, and to be tried on the Show Ground, over such fences as the Council may decide. Fences will be about 4 feet in height. The winners of the "General Motors" and "Maples" contests are not eligible to compete in this event. Entry fee, 15/-; Members, 7/6.

- 8889 1 A. T. Creswick, "Saffron," chestnut, aged, s Guinea Gold, d Rose, colours black, blue sash.  
 8890 2 Miss B. Bruce Reid, G.M.V.C., "Trooper," bay, aged, colours pale blue.  
 8891 3 R. Chittick, "Lady Radium," chestnut, colours royal blue.  
 8892 4 A. L. Payne, "Sunray," bay, colours blue and gold.  
 8893 5 C. L. King, "Pearlmont," bay, foaled 1922, s Pearlyn, colours purple, gold sleeves and cap.  
 8894 6 W. T. Mitchell, "Little Sister," brown, colours purple, gold band, purple cap.  
 8895 7 Mrs. W. Murrell, "The Toff," bay, aged, bred by J. H. Syme, s Gay Gordon, colours hunting costume.  
 8896 8 Mr. and Mrs. A. A. Laidlaw, "Another Mistake," black, aged, colours black, yellow and red, red cap.  
 8897 9 R. Chittick, "Lady Peggy," chestnut, colours royal blue.  
 8898 10 A. L. Payne, "Gold Dust," chestnut, colours blue and gold.  
 8899 11 C. L. King, "Laddie," bay, foaled 1922, colours purple, gold sleeves and cap.  
 8900 12 Mr. and Mrs. A. A. Laidlaw, "Come and See," grey, aged, colours black, yellow and red, red cap.  
 8901 13 D. J. Gregory, "Tidy Lady," bay foaled 1921, colours hunting costume.  
 8902 14 Miss Bowman and H. E. Gilbert, "Tongara," chestnut, bred by P. Bowman, colours old gold, green sash and arm-bands, hunting cap.  
 8903 15 C. L. King, "Goldboy," chestnut, aged, s Amberite, d Trivoli, colours purple, gold sleeves and cap.  
 8904 16 Mr. and Mrs. A. A. Laidlaw, "Some Spec," grey, foaled 1923, colours black, yellow and red, red cap.  
 8905 17 J. N. Archer, "After Dark," black, s Bandolier, colours old gold, green arm-bands, sash and cap.  
 8906 18 L. E. Weaver, "Sunset," chestnut, foaled 1918, bred by F. Bowden, s Pearlin, colours old gold, green diamonds, green cap.  
 8907 19 W. A. Barrett, "Windara," bay, foaled 1922, s Angle Jack, colours red and purple halves, purple cap.



- 8998 20 W. G. Hicks, "Sunset," chestnut, foaled 1923, bred by M. Lyons, s Hampden, d Gloria, colours royal blue.
- 8999 21 Mrs. G. L. Davis, "Rex," bay, s Hivites, colours hunting costume.
- 8910 22 F. E. Robins, "Keepsake," black, foaled 1920, s Texeo, colours purple, gold cap.
- 8911 23 W. A. Barrett, "Bedouin Chief," bay, aged, s Badaween, colours red and purple halves, purple cap.
- 8912 24 Trevor Clarke, "Moya," bay, aged, s Angle, colours pale blue, pink sleeves and band, pale blue cap.
- 8913 25 Miss Aileen Donoghue and Mrs. G. L. Davis, "Royal," bay, aged, bred by F. W. Bowden, s Pearlyn, colours brown, red cap.
- 8914 26 A. L. Payne, "Signet," brown, colours blue and gold.
- 8915 27 R. A. Hume, "Fairfield," chestnut, s De Wet, colours hunting costume.
- 8916 28 H. and W. Judd, "Hands Off," aged, colours purple, white diamonds.
- 8917 29 W. T. Mitchell, "Ben," brown, colours purple, gold band, purple cap.
- 8918 30 Dickson W. Heaney, "Baron," bay, colours red, black sleeves and cap.
- 8919 31 Harry Judd, "Index," bay, foaled 1921, colours purple, white diamonds.
- 8920 32 A. L. Payne, "Rainbow," chestnut, colours blue and gold.
- 8921 33 H. and W. Judd, "Silver King," aged, colours purple, white diamonds.
- 8922 34 W. T. Mitchell, "Glen," bay, colours purple, gold band, purple cap.
- 8923 35 Dickson W. Heaney, "Fairfield," bay, colours red, black sleeves and cap.

### Class 1758.—THE "GEO. KINNEAR & SONS" HUNTERS' PLATE.

**Special Prizes, £23.**—For all horses that have not previously won a first prize in a hunting competition at any Royal Show in Australia. (Note.—High jumping or water jumping are not regarded as hunting competitions.) First prize, £15 (presented by **Geo. Kinnear & Sons Ply. Ltd., Rope and Cordage Manufacturers, 114 King Street, Melbourne**); second prize, £6; third prize, £2. To carry **not less than 11st.**, and, in the opinion of the Judge, to be up to that weight with hounds. To be ridden in hunting or steeplechase costume by either male or female riders. To be judged for general hunting qualifications, and to be tried on the grounds on Saturday, 22nd September, over such fences as the Council may decide. Entry fee, 15/-; Members, 7/6.

- 8924 1 Miss B. Bruce Reid, G.M.V.O., "Trooper," bay, aged, colours pale blue.
- 8925 2 D. J. Gregory, "Tidy Lady," bay, foaled 1921, s Pearlyn, colours blue and gold.
- 8926 3 R. Chittick, "Bandarra," grey, colours royal blue.
- 8927 4 W. T. Mitchell, "Falgar," brown, colours purple, gold band, purple cap.
- 8928 5 C. L. King, "Goldboy," chestnut, aged, s Amberite, d Trivoli, colours purple, gold sleeves and cap.



- 8929 6 Mrs. W. Murrell, "The Toll," bay, aged, bred by J. H. Syme, s Gay Gordon, colours hunting costume.
- 8930 7 Mr. and Mrs. A. A. Laidlaw, "Some Spec," grey, foaled 1923, colours black, yellow and red, red cap.
- 8931 8 Harold Luxton, "Dennis," chestnut, colours dark blue jacket and cap, blue and gold stripe sleeves.
- 8932 9 L. E. Weaver, "Sunset," chestnut, foaled 1918, bred by F. Bowden, s Pearlín, colours old gold, green diamonds, green cap.
- 8933 10 C. L. King, "Laddie," bay, foaled 1922, colours purple, gold sleeves and cap.
- 8934 11 W. T. Mitchell, "Jack," bay, colours purple, gold band, purple cap.
- 8935 12 W. A. Barrett, "Windara," bay, foaled 1922, s Angle Jack, colours red and purple halves, purple cap.
- 8936 13 W. G. Hicks, "Sunset," chestnut, foaled 1923, bred by M. Lyons, s Hampden, d Gloria, colours royal blue.
- 8937 14 C. L. King, "Pearlmount," bay, foaled 1922, s Pearlyn, colours purple, gold sleeves and cap.
- 8938 15 Mrs. G. L. Davis, "Rex," bay, s Hivites, colours hunting costume.
- 8939 16 F. E. Robins, "Keepsake," black, foaled 1920, s Texeo, colours purple, gold cap.
- 8940 17 Trevor Clark, "Moya," bay, aged, s Angle, colours pale blue, pink sleeves and band, pale blue cap.
- 8941 18 A. L. Payne, "Robin," brown, colours blue and gold.
- 8942 19 R. A. Hume, "Fairfield," chestnut, s De Wet, colours hunting costume.
- 8943 20 W. T. Harker, "Wrangle," bay, aged, s Domino, colours yellow, blue sleeves, black cap.
- 8944 21 W. T. Mitchell, "Snip," bay, colours purple, gold band, purple cap.
- 8945 22 Dickson W. Heaney, "Marion," bay, colours red, black sleeves and cap.
- 8946 23 H. and W. Judd, "Hands Off," aged, colours purple, white diamonds.
- 8947 24 J. R. Glenn, "Sandy," colours purple.
- 8948 25 W. T. Mitchell, "Star," bay, colours purple, gold band, purple cap.
- 8949 26 J. K. Allen, "Moonbrai," bay, aged, colours red, white sash.
- 8950 27 Dickson W. Heaney, "Laddie," chestnut, colours red, black sleeves and cap.
- 8951 28 H. and W. Judd, "Silver King," aged, colours purple, white diamonds.

### Class 1759.—THE "JAMES HENNESSY" NOVICE JUMPING PLATE.

**Special Prizes, £23.**—For horses that have not previously won first prize in a hunting competition at a Melbourne Royal Show. (Note.—High jumping or water jumping are not regarded as hunting competitions.) First prize, £15 (presented by **Gollin & Co. Pty. Ltd., Australasian Agents for Hennessy's Brandy**); second prize, £6; third prize, £2. (Open to all.) Best exhibition of jumping at hunting pace. To carry not less than 11st., and to be tried on the ground on Friday, 21st Sep-



tember, over such fences as the Council may decide.  
Entry fee, 15/-; Members, 7/6.

- 8952 1 John Campbell, "Sandy Boy," chestnut, foaled 1921, bred by A. Rogers, s Footbolt, d All Inn, colours green, blue sash, green cap.
- 8953 2 Miss B. Bruce Reid, G.M.V.C., "Trooper," bay, aged, colours pale blue.
- 8954 3 D. J. Gregory, "Tidy Lady," bay, foaled 1921, s Pearlyn, colours blue and gold.
- 8955 4 C. L. King, "Pearlmount," bay, foaled 1922, s Pearlyn, colours purple, gold sleeves and cap.
- 8956 5 Mr. and Mrs. A. A. Laidlaw, "Some Spec," grey, foaled 1923, colours black, yellow and red, red cap.
- 8957 6 Harold Luxton, "Dennis," chestnut, colours dark blue jacket and cap, blue and gold striped sleeves.
- 8958 7 J. N. Archer, "After Dark," black, s Bandolier, colours old gold, green armbands, sash and cap.
- 8959 8 C. L. King, "Laddie," bay, foaled 1922, colours purple, gold sleeves and cap.
- 8960 9 Mr. and Mrs. A. A. Laidlaw, "Come and See," grey, aged, colours black, yellow and red, red cap.
- 8961 10 Crozier and Bassett, "Lady Clarke," bay, aged, colours red, yellow hoops, blue cap.
- 8962 11 C. L. King, "Goldboy," chestnut, aged, s Amberite, d Trivoli, colours purple, gold sleeves and cap.
- 8963 12 L. E. Weaver, "Sunset," chestnut, foaled 1918, bred by F. Bowden, s Pearlin, colours old gold, green diamonds, green cap.
- 8964 13 W. A. Barrett, "Windara," bay, foaled 1922, s Angle Jack, colours red and purple halves, purple cap.
- 8965 14 W. G. Hicks, "Sunset," chestnut, foaled 1923, bred by M. Lyons, s Hampden, d Gloria, colours royal blue.
- 8966 15 F. E. Robins, "Keepsake," black, foaled 1920, s Texeo, colours purple, gold cap.
- 8967 16 A. L. Payne, "Robin," brown, colours blue and gold.
- 8968 17 A. L. Christie, "Vergy," brown, aged, colours green, pink sash, red cap.
- 8969 18 W. T. Mitchell, "Snip," bay, colours purple, gold band, purple cap.
- 8970 19 Dickson W. Heaney, "Fairfield," bay, colours red, black sleeves and cap.
- 8971 20 A. L. Payne, "Gold Dust," chestnut, colours blue and gold.
- 8972 21 W. T. Harker, "Wrangle," bay, aged, s Domino, colours yellow, blue sleeves, black cap.
- 8973 22 H. and W. Judd, "Chance," black, foaled 1923, colours purple, white diamonds.
- 8974 23 A. L. Payne, "Signet," brown, colours blue and gold.
- 8975 24 W. T. Mitchell, "Glen," bay, colours purple, gold band, purple cap.
- 8976 25 Dickson W. Heaney, "Marion," bay, colours red, black sleeves and cap.
- 8977 26 H. and W. Judd, "Hands Off," aged, colours purple, white diamonds.
- 8978 27 J. R. Glenn, "Sandy," colours purple.
- 8979 28 W. T. Mitchell, "Cudgewa," bay, colours purple, gold band, purple cap.
- 8980 29 Dickson W. Heaney, "Laddie," chestnut, colours red, black sleeves and cap.



### Class 1760.—“THE ARGUS” AND “THE AUSTRALASIAN” JUMPERS’ PLATE.

**Special Prizes, £31.**—First prize, £20 (presented by the Proprietors of “The Argus” and “The Australasian”); second prize, £8; third prize, £3. To carry not less than 11st., and, in the opinion of the Judge, to be up to that weight with hounds. **For gentlemen riders competing in pairs.** To be ridden in hunting or steeple-chase costume. Horses, which need not necessarily be the property of the one owner, to be judged for general hunting qualifications, and to be tried on the Show Grounds, over such fences as the Council may decide. Entry fee, £1 per pair; Members, 10/-.

**Note.**—If proved to the satisfaction of the Society’s Veterinary Officer that a horse entered as one of a pair has been disabled whilst competing at the Show, another horse may be substituted.

- 8981 1 Mr. and Mrs. A. A. Laidlaw, “Sans Ballet,” brown, aged, and “Some Spec,” grey, foaled 1923, colours black, yellow and red, red cap.
- 8982 2 J. Hickey, “Brownie,” brown, aged, and Mrs. Davis and Miss I. Donoghue’s “Royal,” colours green, white cross.
- 8983 3 A. L. Payne, “Rainbow” and “Gold Dust,” chestnuts, colours blue and gold.
- 8984 4 Dickson W. Heaney, “Baron” and “Fairfield,” bays, colours red, black sleeves and cap.
- 8985 5 Mr. and Mrs. A. A. Laidlaw, “Some Mistake” and “Come and See,” greys, aged, colours black, yellow and red, red cap.
- 8986 6 Harry Judd, “Index,” bay, foaled 1921, and colours purple, white diamonds.
- 8987 7 W. T. Mitchell, “Delruda” and “Glen,” bays, colours purple, gold band, purple cap.

### Class 1761.—THE “VICTORIAN” JUMPERS’ PLATE.

**Special Prizes, £31.**—First prize, £20; second prize, £8; third prize, £3. To be ridden by **equestriennes competing in pairs.** Horses, which need not necessarily be the property of the one owner, are to be judged for general hunting qualifications, and to be tried on the Show Grounds, over such fences as the Council may decide. Entry fee, £1 per pair; Members, 10/-.

**Note.**—If proved to the satisfaction of the Society’s Veterinary Officer that a horse entered as one of a pair has been disabled whilst competing at the Show, another horse may be substituted.

- 8988 1 Miss Fairlie Lyon, “Harmony,” bay, aged, and Mrs. W. Murrell’s “The Toff,” bay.
- 8989 2 Mr. and Mrs. A. A. Laidlaw, “Some Mistake” and “Come and See,” greys, aged.



- 8990 3 J. Hickey, "Brownie," brown, aged, and Mrs. Davis and Miss A. Donoghue's "Royal," bay.  
 8991 4 Miss Lerna T. Embling, "Deleetim," brown, aged, and Miss G. Johnston's "Abbotsford," brown, aged.  
 8992 5 Harry Judd, "Index," bay, foaled 1921, and

### Class 1762.—THE "SONORA" LADIES' HUNTERS' PLATE.

**Special Prizes, £22.**—Presented by Messrs. Allan and Co. Pty. Ltd., Piano Warehousemen, 276-278 Collins-street, Melbourne.)—First prize, £15; second prize, £5; third prize, £2. To be ridden by **equestriennes**, and to be tried on grounds, over such jumps as the Council may decide. Fences will be about 4 feet in height. Entry fee, 15/-; Members, 7/6.

- 8993 1 A. T. Creswick, "Saffron," chestnut, aged, s Guinea Gold, d Rose.  
 8994 2 R. Chittick, "Lady Radium," chestnut.  
 8995 3 C. L. King, "Laddie," bay, foaled 1922.  
 8996 4 Mr. and Mrs. A. A. Laidlaw, "Some Mistake," grey, aged.  
 8997 5 D. J. Gregory, "Tidy Lady," bay, foaled 1921.  
 8998 6 R. Chittick, "Lady Peggy," chestnut.  
 8999 7 J. Hickey, "Brownie," brown, aged, s Hivites.  
 9000 8 Mr. and Mrs. A. A. Laidlaw, "Sans Ballet," brown, aged.  
 9001 9 L. E. Weaver, "Sunset," chestnut, foaled 1918, bred by F. Bowden, s Pearlin.  
 9002 10 Mrs. G. L. Davis, "Rex," bay, s Hivites.  
 9003 11 Misses D. Rand and L. Embling, "Cadet," bay, aged, s Carbinette, d Francie.  
 9004 12 Dickson W. Heaney, "Fairfield," bay.  
 9005 13 A. L. Payne, "Rainbow," chestnut.  
 9006 14 R. A. Hume, "Fairfield," chestnut, s De Wet.  
 9007 15 Dickson W. Heaney, "Baron," bay.  
 9008 16 A. L. Payne, "Gold Dust," chestnut.  
 9009 17 H. and W. Judd, "Chance," black, foaled 1923.

### Class 1763.—THE AMATEUR LADIES' HUNTERS' PLATE.

**Special Prizes, £15.**—First prize, £10; second prize, £3; third prize, £2. For horses that have hunted, with lady riders, six times during the season (a master's certificate to that effect, from a Hunt Club, recognised by the Victorian Associated Hunt Clubs, to be produced before starting). To be ridden by **amateur equestriennes**, approved by the Victorian Associated Hunt Clubs, and to be tried on the grounds, over such jumps as the Council may decide. Fences will be about 4 feet in height. Entry fee, 12/-; Members, 6/-.

- 9010 1 Miss Fairlie Lyon, "Harmony," bay, aged.  
 9011 2 Mrs. W. Murrell, "The Toff," bay, aged, bred by J. H. Syme, s Gay Gordon.  
 9012 3 J. N. Archer, "After Dark," black, s Bandolier.  
 9013 4 J. Hickey, "Brownie," brown, aged.  
 9014 5 W. A. Barrett, "Goldie," bay, aged, s Gold Brew, d Melos.  
 9015 6 Miss Fairlie Lyon, "Ansaldo," bay, aged.



- 9016 7 Miss Dorothy Aldridge, "Pinedo," chestnut, foaled 1922.  
 9017 8 Miss Nancy Holt, "Glance," black, foaled 1921.  
 9018 9 Misses D. Rand and L. Embling, "Cadet," bay, aged, s Carbinette, d Francie.  
 9019 10 Miss Lorna T. Embling, "Deleetim," brown, aged, s Merry Spark.  
 9020 11 Dickson W. Heaney, "Fairfield," bay.

### Class 1764.—THE "CRAIG, WILLIAMSON" AMATEUR JUMPERS' PLATE.

**Special Prizes, £22 (presented by Messrs. Craig, Williamson Pty. Ltd., Elizabeth-street, Melbourne).**—First prize, £15; second prize, £5; third prize, £2. For all horses. To be ridden by **equestriennes** who have never received a fee for riding. Horses to be tried on the Show Grounds, over such jumps as the Council may decide. Entry fee, 15/-; Members, 7/6.

- 9021 1 A. T. Creswick, "Saffron," chestnut, aged, s Guinea Gold, d Rose.  
 9022 2 R. Chittick, "Lady Radium," chestnut.  
 9023 3 C. L. King, "Laddie," bay, foaled 1922.  
 9024 4 Mr. and Mrs. A. A. Laidlaw, "Some Mistake," grey, aged.  
 9025 5 D. J. Gregory, "Tidy Lady," bay, foaled 1921.  
 9026 6 R. Chittick, "Lady Peggy," chestnut.  
 9027 7 Miss Bowman and H. E. Gilbert, "Tongara," chestnut, bred by F. Bowman.  
 9028 8 Mr. and Mrs. A. A. Laidlaw "Sans Ballet," brown, aged.  
 9029 9 J. N. Archer, "After Dark," black, s Bandolier.  
 9030 10 J. Hickey, "Brownie," brown, aged.  
 9031 11 W. G. Hicks, "Sunset," chestnut, foaled 1923, bred by M. Lyons, s Hampden, d Gloria.  
 9032 12 Mrs. G. L. Davis, "Rex," bay, s Hivites.  
 9033 13 F. E. Robins, "Keepsake," black, foaled 1920, s Texeo.  
 9034 14 Misses D. Rand and L. Embling, "Cadet," bay, aged, s Carbinette, d Francie.  
 9035 15 Trevor Clarke, "Moya," bay, aged, s Angle.  
 9036 16 A. L. Payne, "Rainbow," chestnut.  
 9037 17 R. A. Hume, "Fairfield," chestnut, s De Wet.  
 9038 18 Miss Aileen Donoghue, "Royal," bay, aged.  
 9039 19 A. L. Payne, "Gold Dust," chestnut.  
 9040 20 Dickson W. Heaney, "Fairfield," bay.  
 9041 21 H. and W. Judd, "Silver King," aged.

### Class 1765.—THE "MELBOURNE" JUMPERS' PLATE.

**Special Prizes, £31.**—First prize, £20; second prize, £8; third prize, £3. To carry not less than 11st., and, in the opinion of the Judge, to be up to that weight with hounds. To be ridden in hunting or steeplechase costume. The horses to be judged for general hunting qualifications, and to be tried over such fences and **water jump**, as the Council may decide. Fences will be about 4 feet in height. Entry fee, £1; Members, 10/-.

- 9042 1 R. Chittick, "Dungog," brown, colours royal blue.  
 9043 2 Mr. and Mrs. A. A. Laidlaw, "Another Mistake," black, aged, colours black, yellow and red, red cap.



- 9044 3 L. E. Weaver, "Sunset," chestnut, foaled 1918, bred by F. Bowden, s Pearlin, colours old gold, green diamonds, green cap.
- 9045 4 R. Chittick, "Lady Radium," chestnut, colours royal blue.
- 9046 5 W. A. Barrett, "Bedouin Chief," bay, aged, s Badaween, colours red and purple halves, purple cap.
- 9047 6 Miss Bowman and H. E. Gilbert, "Tongara," chestnut, bred by P. Bowman, colours old gold, green sash and arm-bands, hunting cap.
- 9048 7 W. C. Hicks "Sunset," chestnut, foaled 1923, bred by M. Lyons, s Hampden, d Gloria, colours royal blue.
- 9049 8 F. E. Robins, "Keepsake," black, foaled 1920, s Texeo, colours purple, gold cap.
- 9050 9 R. Chittick, "Lady Peggy," chestnut, colours royal blue.
- 9051 10 Mr. and Mrs. A. A. Laidlaw, "Sans Ballet," brown, aged, colours, black, yellow and red, red cap.
- 9052 11 A. L. Payne, "Sunray," bay, colours blue and gold.
- 9053 12 H. and W. Judd, "Chance," black, foaled 1922, colours purple, white diamonds.
- 9054 13 W. T. Harker, "Wrangle," bay, aged, s Domino, colours yellow, blue sleeves, black cap.
- 9055 14 Miss Aileen Donoghue, "Royal," bay, aged, colours brown, red cap.
- 9056 15 W. T. Mitchell, "Little Sister," brown, colours purple, gold band, purple cap.
- 9057 16 A. L. Payne, "Rainbow," chestnut, colours blue and gold.
- 9058 17 Dickson W. Heaney, "Fairfield," bay, colours red, black sleeves and cap.
- 9059 18 H. and W. Judd, "Hurry On," grey, foaled 1923, colours purple, white diamonds.
- 9060 19 A. L. Payne, "Gold Dust," chestnut, colours blue and gold.
- 9061 20 Harry Judd, "Index," bay, foaled 1921, colours purple, white diamonds.
- 9062 21 W. T. Mitchell, "Glen," bay, colours purple, gold band, purple cap.

### Class 1766. THE "HART-PARR" HUNTING CONTEST.

**Special Prizes, £31.**—First prize, £20 (presented by **Wischer & Co. Pty. Ltd., Victorian Distributors of the Hart-Parr Tractor**); second prize, £8; third prize, £3. To carry not less than 10st. To be ridden in hunting or steeplechase costume. To be tried on the Show Grounds, at a time to be arranged, over such obstacles as the Council may decide. Entry fee, £1; Members, 10/-. (Plan of course and jumps in this contest, including water jump, will be supplied on application.)

- 9063 1 R. Chittick, "Dungog," brown, colours royal blue.
- 9064 2 Mr. and Mrs. A. A. Laidlaw, "Another Mistake," black, aged, colours black, yellow and red, red cap.
- 9065 3 Crozier and Bassett, "Lady Clarke," bay, aged, colours red, yellow hoops, blue cap.
- 9066 4 W. A. Barrett, "Goldie," bay, aged, s Gold Brew, colours red and purple halves, purple cap.
- 9067 5 R. Chittick, "Lady Radium," chestnut, colours royal blue.
- 9068 6 Miss Ruth Dale, "Snowden," grey, colours hunting costume.



- 9069 7 F. E. Robins, "Keepsake," black, foaled 1920, s Texeo, colours purple, gold cap.  
 9070 8 Mr. and Mrs. A. A. Laidlaw, "Sans Ballet," brown, aged, colours black, yellow and red, red cap.  
 9071 9 R. Chittick, "Lady Peggy," chestnut, colours royal blue.  
 9072 10 W. A. Barrett, "V.B.," bay, aged, colours, red and purple halves, purple cap.  
 9073 11 H. and W. Judd, "Hands Off," aged, colours purple, white diamonds.  
 9074 12 Misses D. Rand and L. Embling, "Cadet," bay, aged, s Carbinette, d Francie, colours hunting costume.  
 9075 13 A. L. Payne, "Robin," brown, colours blue and gold.  
 9076 14 W. T. Harker, "Wrangle," bay, aged, s Domino, colours yellow, blue sleeves, black cap.  
 9077 15 H. and W. Judd, "Chance," black, foaled 1922, colours purple, white diamonds.  
 9078 16 Harry Judd, "Index," bay, foaled 1921, colours purple, white diamonds.

### **Class 1767.—THE "AUSTRALIAN" JUMPING PLATE.**

**Special Prizes, £44.**—First prize, £30 and Ribbon; second prize, £10; third prize, £4. For horses that have competed at this Show, and have won a first or second prize in Classes 1751 to 1766 inclusive. To be ridden in hunting or steeplechase costume by either male or female riders. Horses to carry not less than 11st. To be judged for general hunting qualifications, and to be tried on the grounds, over such fences as the Council may decide. Most of the fences will be about 4 feet 2 inches in height. Entry fee, £1/5/-; Members, 12/6. Post entry.

### **Class 1768.—THE "WOLFE'S SCHNAPPS" HIGH JUMP.**

**Special Prizes, £36.**—Catch weights. First prize, £25 (presented by the **Proprietors of Wolfe's Schnapps, through their Victorian Agents, Messrs. Taylor, Ferguson & Co., Melbourne**); second prize, £8; third prize, £3. Entry fee, £1; Members, 10/-.

- 9079 1 R. Chittick, "Dungog," brown, colours royal blue.  
 9080 2 Mr. and Mrs. A. A. Laidlaw, "Once More," black, aged, colours, black, yellow and red, red cap.  
 9081 3 W. McKay, "Redleap," bay, s McKinney, colours old gold, green diamonds, green cap.  
 9082 4 W. A. Barrett, "V.B.," bay, aged, colours red and purple halves purple cap.  
 9083 5 Mr. and Mrs. A. A. Laidlaw, "Hailstorm," grey, aged, colours black, yellow and red, red cap.  
 9084 6 A. Sage, "Warrawee," black, colours blue and gold.  
 9085 7 A. L. Payne, "Robin," brown, colours blue and gold.  
 9086 8 Dickson W. Heaney, "Enfield," bay, aged, colours red, black sleeves and cap.  
 9087 9 H. and W. Judd, "Hurry On," grey, foaled 1923, colours purple, white diamonds.  
 9088 10 A. L. Payne, "Coongal," chestnut, colours blue and gold.



- 9089 11 C. L. King, "Bobbie," bay, aged, colours purple, gold sleeves and cap.  
 9090 12 H. and W. Judd, "Chance," black, foaled 1922, colours purple, white diamonds.

### Class 1769.—THE "YEASTON" HIGH JUMP.

**Special Prizes, £20** (presented by Messrs. Rocke, Tompsitt & Co., Flinders-street, proprietors of the "Yeaston" Tablets). Catch weights. For horses that have not won a first prize exceeding £5 in value in any high-jumping competition. First prize, £14; second prize, £4; third prize, £2. Entry fee, 12/-; Members, 6/-.

- 9091 1 R. Chittick, "Bundarra," grey, colours royal blue.  
 9092 2 Mr. and Mrs. A. A. Laidlaw, "Not Yet," chestnut, aged, colours black, yellow and red, red cap.  
 9093 3 W. McKay, "Redleap," bay, s. McKinney, colours old gold, green diamonds, green cap.  
 9094 4 W. A. Barrett "V.B.," bay aged, colours red and purple halves, purple cap.  
 9095 5 A. Sage, "Warrawee," black, colours blue and gold.  
 9096 6 H. and W. Judd, "Chance," black, foaled 1922, colours purple, white diamonds.  
 9097 7 A. L. Payne, "Signet," brown, colours blue and gold.  
 9098 8 Mr. and Mrs. A. A. Laidlaw, "Another Mistake," black, aged, colours black, yellow and red, red cap.  
 9099 9 H. and W. Judd, "Hurry On," grey, foaled 1923, colours purple, white diamonds.  
 9100 10 A. L. Payne, "Sparkle," bay, colours blue and gold.

Special prize of £20 if winner of above Contests beats "Royal" Melbourne record of 7ft. 2in., established by C. N. Culley's Bloom in 1919. Highest jumper in each class to have such opportunities of making record as Stewards may think fit.

### RECORD HIGH JUMP, £100.

**Special Prize of £100** will be paid to the owner of the horse beating the Australian record for a high jump, which stands at **7ft. 10½in.**, established by **Mr. and Mrs. A. A. Laidlaw's** "Look Out," at the Tenterfield Show, 1926. In the event of the record being beaten by more than one horse, the prize money will be divided equally. All horses competing in the above-mentioned high-jumping contests may compete in this event. **ENTRY FREE.**

**Note.**—Any rider who, in opinion of the Judge, cruelly treats his horse in any high-jumping contest, will be fined an amount not exceeding £10, and will be liable to disqualification as well as the horse that is competing. Owners permitting such cruel treatment will also be liable to a fine not exceeding £10.



## Class 1770.—THE HIGH-FENCE JUMPING COMPETITION.

**Special Prizes, £22.**—Catch weights. To be ridden in hunting or steeplechase costume by either male or female riders at a steady hunting pace. To be tried over 8 fences, twice around the ordinary hunting course. Fences will be 5 feet in height.—First prize, £15; second prize, £5; third prize, £2. Entry fee, 15/-; Members, 7/6.

- |      |    |  |
|------|----|--|
| 9101 | 1  | R. Chittick, "Lady Peggy," chestnut, colours royal blue.   |
| 9102 | 2  | W. A. Barrett, "V.B.," bay, aged, colours red and purple halves, purple cap.                         |
| 9103 | 3  | Mr. and Mrs. A. A. Laidlaw, "Once More," black, aged, colours black, yellow and red, red cap.        |
| 9104 | 4  | W. McKay, "Redleap," bay, s McKinney, colours old gold, green diamonds, green cap.                   |
| 9105 | 5  | Crozier and Bassett, "Lady Clarke," bay, aged, colours red, yellow hoops, blue cap.                  |
| 9106 | 6  | R. Chittick, "Dungog," brown, colours royal blue.  |
| 9107 | 7  | Misses D. Rand and L. Embling, "Cadet," bay, aged, s Carbinette, d Francie, colours hunting costume. |
| 9108 | 8  | Mr. and Mrs. A. A. Laidlaw, "Hailstorm," grey, aged, colours black, yellow and red, red cap.         |
| 9109 | 9  | A. L. Payne, "Rainbow," chestnut, colours blue and gold.   |
| 9110 | 10 | W. T. Harker, "Wrangle," bay, aged, s Domino, colours yellow, blue sleeves, black cap.               |
| 9111 | 11 | H. and W. Judd, "Chance," black, foaled 1922, colours purple, white diamonds.                        |
| 9112 | 12 | A. L. Payne, "Robin," brown, colours blue and gold.  |

## Class 1771.—WATER JUMP.

**Special Prizes, £15/15/-.**—Catch weights. Longest jump over water on the Show Grounds. Distance to be measured **from the hurdle** to where the horse lands.—First prize, £10/10/-; second prize, £3/3/-; third prize, £2/2/-. Entry fee, 12/-; Members, 6/-.

- |      |   |  |
|------|---|--|
| 9113 | 1 | Miss Rotha Reid, "Baltimore," brown, aged, s Andria (imp.), d Purple Heather, colours green and white, pink cap. |
| 9114 | 2 | W. McKay, "Redleap," bay, s McKinney, colours old gold, green diamonds, green cap.                               |
| 9115 | 3 | Crozier and Bassett, "Lady Clarke," bay, aged, colours red, yellow hoops, blue cap.                              |
| 9116 | 4 | W. A. Barrett, "Goldie," bay, aged, s Gold Brew, d Melos, colours red and purple halves, purple cap.             |
| 9117 | 5 | Miss Ruth Dale, "Snowden," grey, aged, colours, hunting costume.   |
| 9118 | 6 | W. T. Harker, "Wrangle," bay, aged, s Domino, colours yellow, blue sleeves, black cap.                           |
| 9119 | 7 | Crozier and Bassett, "Skyrocket," bay, aged, colours red, yellow hoops, blue cap.                                |
| 9120 | 8 | N. S. Allen, "Mollie," bay, colours blue and gold.   |
| 9121 | 9 | H. and W. Judd, "Hands Off," aged, colours purple, white diamonds.   |



**Class 1772.—“AUSTRALIAN” WATER JUMP.**

**Special Prizes, £15** (presented by **Leo J. Donnelly, Australian Hotel, Spencer-street**). Catch weights. The longest jump over water on the Show Grounds. Distance to be measured **from the take-off** to where the horse lands.—First prize, £10; second prize, £3; third prize, £2. Entry fee, 12/-; Members, 6/-.

- |      |   |  |
|------|---|--|
| 9122 | 1 | Miss Rotha Reid, “Baltimore,” brown, aged, s Andria (imp.), d Purple Heather, colours green and white, pink cap. |
| 9123 | 2 | W. McKay, “Redleap,” bay, s McKinney, colours old gold, green diamonds, green cap.                               |
| 9124 | 3 | Crozier and Bassett, “Lady Clarke,” bay, aged, colours red, yellow hoops, blue cap.                              |
| 9125 | 4 | W. A. Barrett, “Goldie,” bay, aged, s Gold Brew, d Melos, colours red and purple halves, purple cap.             |
| 9126 | 5 | Miss Ruth Dale, “Snowden,” grey, aged, colours hunting costume.  |
| 9127 | 6 | A. R. Landale, “Major Monsoon,” bay, aged, bred by W. Barrett, s Carden, colours black, white sleeves and sash.  |
| 9128 | 7 | W. T. Harker, “Wrangle,” bay, aged, s Domino, colours yellow, blue sleeves, black cap.                           |
| 9129 | 8 | Crozier and Bassett, “Skyrocket,” bay, aged, colours red, yellow hoops, blue cap.                                |
| 9130 | 9 | H. and W. Judd, “Hands Off,” aged, colours purple, white diamonds.   |

**Class 1773.—CONSOLATION STAKES.**

**Special Prizes, £20.**—For horses that have competed at this Show, but have not won a first or second prize in Classes 1751 to 1766 inclusive. Best exhibition of jumping only, at hunting pace. The horse ridden by gentlemen to carry not less than 11st.; ladies to ride at catch weights. To be tried over such fences as the Council may decide.—First prize, £12; second prize, £5; third prize, £3. Entry fee, 12/-; Members, 6/-. Post entry.

**Class 1774.—SECTION JUMPING.**

Judge: LT-GEN. SIR H. G. CHAUVEL, G.C.M.G., K.C.B.

Steward: LT.-COL. A. M. MARTYN, C.M.G., D.S.O.

(Open to Cavalry, Police and Hunt Clubs.)

**Special Prizes, £24.**—Horses must first be jumped in single file, then in pairs, and then in fours. First prize, £16; second prize, £8. Entry fee, 10/- per section.

- |      |   |                                      |
|------|---|--------------------------------------|
| 9131 | 1 | 19th Light Horse Regiment, “A” Team. |
| 9132 | 2 | 13th Light Horse Regiment, “A” Team. |
| 9133 | 3 | 17th Light Horse Regiment, “A” Team. |
| 9134 | 4 | 8th Light Horse Regiment, “A” Team.  |
| 9135 | 5 | 4th Light Horse Regiment, “A” Team.  |
| 9136 | 6 | 20th Light Horse Regiment, “A” Team. |



- 9137 7 19th Light Horse Regiment, "B" Team.
- 9138 8 13th Light Horse Regiment, "B" Team.
- 9139 9 17th Light Horse Regiment, "B" Team.
- 9140 10 8th Light Horse Regiment, "B" Team.
- 9141 11 4th Light Horse Regiment, "B" Team.
- 9142 12 20th Light Horse Regiment, "B" Team.
- 9143 13 Oaklands Hunt Club, "A" Team.
- 9144 14 Australian Instructional Corps.
- 9145 15 Staff Corps.
- 9146 16 Oaklands Hunt Club, "B" Team.
- 9147 17 Melbourne Hunt Club.

### Class 1775.—SECTION TENT-PEGGING.

Judge: COL.-COMMANDANT W. H. SCOTT, C.M.G., D.S.O., V.D.

Steward: MAJOR HOAD.

**Special Prizes, £24.**—Section tent-pegging with swords. First prize, £16; second prize, £8. Entry fee, 10/- per section.

- 9148 1 19th Light Horse Regiment, "A" Team.
- 9149 2 13th Light Horse Regiment, "A" Team.
- 9150 3 17th Light Horse Regiment, "A" Team.
- 9151 4 8th Light Horse Regiment, "A" Team.
- 9152 5 4th Light Horse Regiment, "A" Team.
- 9153 6 20th Light Horse Regiment, "A" Team.
- 9154 7 19th Light Horse Regiment, "B" Team.
- 9155 8 13th Light Horse Regiment, "B" Team.
- 9156 9 17th Light Horse Regiment, "B" Team.
- 9157 10 8th Light Horse Regiment, "B" Team.
- 9158 11 4th Light Horse Regiment, "B" Team.
- 9159 12 20th Light Horse Regiment, "B" Team.
- 9160 13 Australian Instructional Corps.
- 9161 14 Staff Corps.

### Class 1776.—PONY HUNTERS' PLATE.

**Special Prizes, £11.**—For ponies that have hunted six times during the season (a master's certificate to that effect to be produced before starting).—First prize, £7; second prize, £3; third prize, £1. Ponies over 13.2 and not exceeding 14.2 to carry 10st., and ponies 13.2 and under to carry 9st., and, in the opinion of the Judge, to be up to that weight with hounds. To be ridden in hunting or steeplechase costume, and to be tried at a time to be arranged, over such fences as the Council may decide. (Ponies to be measured; see head of Section 1.) Entry fee, 10/-; Members, 5/-.

- 9162 1 J. H. Sherwin, "Mickey," bay, aged, colours green, red braces and cap.
- 9163 2 Miss A. Musgrave, "Blue Spec," grey, colours heliotrope, purple collar, cuffs and cap.
- 9164 3 Crozier and Bassett, "Toprail," brown, foaled 1923, colours red, yellow hoops, blue cap.
- 9165 4 H. G. Barrow, "Darby," chestnut, aged, s Little Ben, colours blue, brown sleeves.
- 9166 5 W. A. Barrett, "Monica," grey, colours red and purple halves, purple cap.
- 9167 6 Miss Dorothy Aldridge, "Pinedo," chestnut, foaled 1922, colours, rose, old gold sleeves, black cap.



- 9168 7 J. Abrahams, "Sunny," bay, foaled 1923, colours green, gold and yellow cap.  
 9169 8 Miss Lorna T. Embling, "Le Beau," brown, aged, colours hunting costume.  
 9170 9 W. A. Barrett, "Queen Bee," brown, aged, colours red and purple halves, purple cap.  
 9171 10 Miss Fairlie Hagenauer, "Rocket," chestnut, aged, colours hunting costume.  
 9172 11 J. Abrahams, "Wee Doris," black, foaled 1922, colours green, gold and yellow cap.  
 9173 12 Miss Fairlie Hagenauer, "Mac," black, aged, colours hunting costume.  
 9174 13 Miss S. Worsley, "Jerry," grey, aged, colours gold, blue band.  
 9175 14 A. L. Christie, "Vergy," brown, aged, colours green, pink sash, red cap.  
 9176 15 R. Clulow, "Dashaway," brown, aged, colours red, white and green.  
 9177 16 W. T. Harker, "Ginger Mick," chestnut, colours yellow, blue sleeves, black cap.  
 9178 17 N. S. Allen, "Mollie," bay, aged, colours blue and gold.  
 9179 18 Miss Mary M. Sewell, "Jack Spratt," bay, aged, colours white, black cap.

#### Class 1777.—"SCOTT'S" PONY JUMPERS' PLATE.

**Special Prizes, £14** (presented by **C. W. Wilson, Esq., of Scott's Hotel, Collins-street, Melbourne**).—For ponies not exceeding 14 hands 2 inches, and over 13 hands 2 inches, to carry not less than 9st. First prize, £10; second prize, £3; third prize, £1. To be ridden in hunting or steeplechase costume, and tried at a time to be arranged, over such fences as the Council may decide. (Ponies to be measured; see head of Section 1.) Entry fee, 12/-; Members, 6/-.

- 9180 1 Miss K. M. Sutherland, "Thelma," brown, aged, colours royal blue.  
 9181 2 R. Latta, "Pat," grey, aged, colours cardinal jacket and cap, blue hoops.  
 9182 3 Ivor McIlwain, "David," bay, foaled 1924, bred by exhibitor, s Norfolk Swell, colours purple and gold.  
 9183 4 W. E. Perrett, "Thunderbolt," black, aged, colours white red sleeves and cap.  
 9184 5 J. H. Sherwin, "Mickey," bay, aged, colours green, red braces and cap.  
 9185 6 D. J. Gregory, "Laddie," bay, foaled 1923, s Pearlyn, colours blue and gold.  
 9186 7 Miss A. Musgrave, "Blue Spec," grey, foaled 1922, colours heliotrope, purple collar, cuffs and cap.  
 9187 8 Mr. and Mrs. A. A. Laidlaw, "Not Yet," chestnut, aged, colours, black, yellow and red, red cap.  
 9188 9 J. Hickey, "Milo," bay, aged, s The Welshman, colours green, white cross.  
 9189 10 Crozier and Bassett, "Spark," chestnut, aged, colours red, yellow hoops, blue cap.  
 9190 11 Harold G. Barrow, "Darby," chestnut, aged, s Little Ben, colours blue, brown sleeves.  
 9191 12 W. A. Barrett, "Queen Bee," brown, s Valve, colours red and purple halves, purple cap.



- 9192 13 Miss Dorothy Aldridge, "Pinedo," chestnut, foaled 1922, colours rose, old gold sleeves, black cap.
- 9193 14 J. Abrahams, "Sunny," bay, foaled 1923, colours green, gold and yellow cap.
- 9194 15 Crozier and Bassett, "Bluetop," grey, aged, colours red, yellow hoops, blue cap.
- 9195 16 Miss Lorna T. Embling, "Le Beau," brown, aged, colours hunting costume.
- 9196 17 Miss D. White, "Doreen," bay, foaled 1923, s Duddon, colours black, green sleeves, green band, black and green cap.
- 9197 18 Miss Fairlie Hagenauer, "Rocket," chestnut, aged, colours hunting costume.
- 9198 19 J. Abrahams, "Wee Doris," black, foaled 1922, colours green, gold and yellow cap.
- 9199 20 Miss S. Worsley, "Jerry," grey, aged, colours gold, blue band.
- 9200 21 A. L. Christie, "Vergy," brown, aged, colours green, pink sash, red cap.
- 9201 22 N. S. Allen, "Mollie," bay, aged, colours, blue and gold.
- 9202 23 Dickson W. Heaney, "Fairy," black, colours red, black sleeves and cap.
- 9203 24 Miss Mary M. Sewell, "Jack Spratt," bay, aged, colours white, black cap.
- 9204 25 J. K. Allen, "Highland Laddie," bay, colours red jacket, white sash.
- 9205 26 J. R. Glenn, "Lyle," colours purple.
- 9206 27 Lt.-Com. R. S. Ollerhead, "Miss Betty," bay, foaled 1923, s Bobniok, d Mona, colours cream and scarlet.

### Class 1778.—PONY JUMPING COMPETITION.

**Special Prizes, £11.**—For ponies not exceeding 14 hands 2 inches. To carry not less than 9st. First prize, £7; second prize, £3; third prize, £1. To be ridden in hunting or steeplechase costume, and tried at a time to be arranged over such fences as the Council may decide. (Ponies to be measured; see head of Section 1.) Entry fee, 10/-; Members, 5/-.

- 9207 1 Miss K. M. Sutherland, "Thelma," brown, aged, colours royal blue.
- 9208 2 J. K. Allen, "Highland Laddie," bay, colours red, white sash.
- 9209 3 R. Latta, "Pat," grey, aged, colours cardinal jacket and cap, blue hoops.
- 9210 4 Ivor McIlwain, "David," bay, foaled 1924, bred by exhibitor, s Norfolk Swell, colours purple and gold.
- 9211 5 W. E. Perrett, "Thunderbolt," black, aged, colours white, red sleeves and cap.
- 9212 6 J. H. Sherwin, "Mickey," bay, aged, colours green, red braces and cap.
- 9213 7 D. J. Gregory, "Laddie," bay, foaled 1923, s Pearlyn, colours blue and gold.
- 9214 8 Miss A. Musgrave, "Blue Spec," grey, foaled 1922, colours heliotrope, purple collar, cuffs and cap.
- 9215 9 Miss Rotha Reid, "The Siren," bay, aged, s Osterley, colours green and white, pink cap.
- 9216 10 Mr. and Mrs. A. A. Laidlaw, "Not Yet," chestnut, aged, colours black, yellow and red, red cap.
- 9217 11 J. Hickey, "Milo," bay, aged, s The Welshman, colours green, white cross.



- 9218 12 Crozier and Bassett, "Spark," chestnut, aged, colours red, yellow hoops, blue cap.
- 9219 13 H. G. Barrow, "Darby," chestnut, aged, s Little Ben, colours blue, brown sleeves.
- 9220 14 W. A. Barrett, "Queen Bee," brown, colours red and purple halves, purple cap.
- 9221 15 Miss Dorothy Aldridge, "Pinedo," chestnut, foaled 1922, colours rose, old gold sleeves, black cap.
- 9222 16 J. Abrahams, "Sunny," bay, foaled 1923, colours green, gold and yellow cap.
- 9223 17 Miss Lorna T. Embling, "Le Beau," brown, aged, colours hunting costume.
- 9224 18 J. R. Glenn, "Billy Portable," colours purple.
- 9225 19 Crozier and Bassett, "Bluetop," grey, aged, colours red, yellow hoops, blue cap.
- 9226 20 Miss Fairlie Hagenauer, "Rocket," chestnut, aged, colours hunting costume.
- 9227 21 J. Abrahams, "Wee Doris," black, foaled 1922, colours green, gold and yellow cap.
- 9228 22 Miss S. Worsley, "Jerry," grey, aged, colours gold, blue band.
- 9229 23 A. L. Christie, "Vergy," brown, aged, colours green, pink sash, red cap.
- 9230 24 Miss Fairlie Hagenauer, "Mac," black, aged, colours hunting costume.
- 9231 25 Dickson W. Heaney, "Fairy," black, colours red, black sleeves and cap.
- 9232 26 Miss Mary M. Sewell, "Jack Spratt," bay, aged, colours white, black cap.
- 9233 27 J. R. Glenn, "Lyle," colours purple.

### Class 1779.—PONY JUMPERS' PLATE.

**Special Prizes, £11.**—For ponies not exceeding 13 hands 2 inches, to carry not less than 9st. First prize, £7; second prize, £3; third prize, £1. To be ridden in hunting or steeplechase costume, and tried at a time to be arranged, over such hurdles as the Council may decide. (Ponies to be measured; see head of Section 1.) Entry fee, 10/-; Members, 5/-.

- 9234 1 Miss Rotha Reid, "Stella Maris," bay, aged, colours green and white, pink cap.
- 9235 2 W. McKay, "Grey Boy," aged, colours old gold, green diamonds, green cap.
- 9236 3 W. A. Barrett, "Dandy," black, colours red and purple halves, purple cap.
- 9237 4 J. Abrahams, "Marie Doll," bay, foaled 1924, colours green, gold and yellow cap.
- 9238 5 W. G. Hicks, "Highland Laddie," grey, aged, bred by M. Lane, s Young Suava, d Flirt, colours royal blue.
- 9239 6 Miss Fairlie Hagenauer, "Mac," black, aged, colours hunting costume.
- 9240 7 R. Clulow, "Sailaway," black, foaled 1925, bred by Miss Sturt, s Rysharold d Nilgree, colours red, white and green.
- 9241 8 W. G. Hicks, "Retah," bay, foaled 1923, s Sarsfield, colours royal blue.
- 9242 9 W. T. Harker, "Ginger Mick," chestnut, colours yellow, blue sleeves, black cap.



- 9243 10 J. R. Glenn, "Billy Portable," colours purple.  
 9244 11 Dickson W. Heaney, "Starlight," bay, foaled 1923, colours red, black sleeves and cap.  
 9245 12 J. R. Glenn, "Syd," colours purple.

### Class 1780.—PONY CONSOLATION STAKES.

**Special Prizes, £11.**—For ponies that have competed at this Show, but have not won first or second prizes in Classes 1776 to 1779 inclusive. Best exhibition of jumping only at hunting pace, over such hurdles as the Council may decide. Prizes: £7, £3, £1. Entry fee, 10/-; Members, 5/-. Post entry.

### Class 1781.—PONY HIGH JUMP.

**Special Prizes, £14.**—For ponies not exceeding 14 hands 2 inches. Catch weights. First prize, £10; second prize, £3; third prize, £1. Entry fee, 12/-; Members, 6/-.

**Note.**—Any rider, who, in the opinion of the Judge, cruelly treats his pony in the above event, will be fined an amount not exceeding £10, and will be liable to disqualification, as well as the pony that is competing. Owners permitting such cruel treatment will also be liable to a fine not exceeding £10.

- 9246 1 C. L. King, "Bobbie," bay, aged, colours purple, gold sleeves and cap.  
 9247 2 Mr. and Mrs. A. A. Laidlaw, "Not Yet," chestnut, aged, colours black, yellow and red, red cap.  
 9248 3 J. R. Glenn, "Lyle," colours purple.  
 9249 4 Miss S. Worsley, "Carry," bay, aged, colours gold, blue band.  
 9250 5 R. Clulow, "Dashaway," brown, aged, colours red, white and green.  
 9251 6 N. S. Allen, "Mollie," bay, aged, colours blue and gold.  
 9252 7 J. R. Glenn, "Billy Portable," colours purple.

### Class 1782.—LADIES' RIDING COMPETITION.

**Special Prizes, £6.**—First prize, £3; second prize, £2; third prize, £1. Entry fee, 10/-; Members, 5/-.

- 9253 1 Miss K. M. Sutherland.  
 9254 2 Nomination of L. F. Young.  
 9255 3 Miss Emelie Roach, nominated by R. Chittick.  
 9256 4 Miss Laura I. King, nominated by C. L. King.  
 9257 5 Miss Gladys E. King, nominated by C. L. King.  
 9258 6 Miss Nancy Williams, nomination of Mr. and Mrs. A. A. Laidlaw.  
 9259 7 Mrs. W. Murrell.  
 9260 8 Nomination of D. J. Gregory.  
 9261 9 Mrs. A. A. Laidlaw.  
 9262 10 Mrs. J. Hickey, nominated by J. Hickey.  
 9263 11 Miss Marjorie Smitt.  
 9264 12 Miss A. McAuley.  
 9265 13 Mrs. G. L. Davis.  
 9266 14 Nomination of L. E. Good.  
 9267 15 Miss L. Desailly.



- 9268 16 Nomination of C. R. White.
- 9269 17 Miss E. Charley, nominated by R. A. Hume.
- 9270 18 Nomination of L. E. Good.
- 9271 19 Nomination of Miss L. Desailly.
- 9272 20 Nomination of Miss Mary M. Sewell.

### **Class 1783.—NOVICE RIDING COMPETITION.**

**Special Prizes, £6.**—For ladies who have never won a first prize in a riding competition at any previous Melbourne Royal Show. First prize, £3; second prize, £2; third prize, £1. Entry fee, 10/-; Members, 5/-.

- 9273 1 Miss Ivy McCormack.
- 9274 2 Nomination of D. J. Gregory.
- 9275 3 Miss Jessie Irish, nominated by R. E. Irish.
- 9276 4 Miss M. E. Griffith.
- 9277 5 Nomination of L. F. Young.
- 9278 6 Miss Gladys E. King, nominated by C. L. King.
- 9279 7 Miss Laura I. King, nominated by C. L. King.
- 9280 8 Nomination of L. E. Good.
- 9281 9 Miss Rotha Reid.
- 9282 10 Miss Nancy Williams, nominated by Mr. and Mrs. A. A. Laidlaw.
- 9283 11 Nomination of Miss Bowman and H. E. Gilbert.
- 9284 12 Miss K. Mercer, nominated by J. N. Archer.
- 9285 13 Mrs. Dwyer, nominated by H. Dwyer.
- 9286 14 Miss Marjorie Smitt.
- 9287 15 Miss A. McAuley.
- 9288 16 Nomination of Miss Aileen Donoghue.
- 9289 17 Miss Nancy Holt.
- 9290 18 Nomination of L. E. Good.
- 9291 19 Nomination of Miss Mary M. Sewell.
- 9292 20 Miss Margaret V. Selman, nominated by Mrs. M. V. Selman.
- 9293 21 Nomination of C. R. White.
- 9294 22 Nomination of Miss L. Desailly.
- 9295 23 Nomination of Miss L. Desailly.
- 9296 24 Miss E. Charley, nominated by R. A. Hume.

### **Class 1784.—THE "STEWART DAWSON" LADIES' RIDING COMPETITION.**

(Over Hurdles.)

**Special Prizes, £18** (£13 of which is presented by **Messrs. Stewart Dawson and Co. (Australia) Ltd., Melbourne.**) Hurdles about 3ft. 6in. high. First prize, £12; second prize, £4; third prize, £2. Entry fee, 12/-; Members, 6/-.

- 9297 1 Miss K. M. Sutherland.
- 9298 2 Miss Emelie Roach, nominated by R. Chittick.
- 9299 3 Mrs. W. Murrell.
- 9300 4 Mrs. A. A. Laidlaw.
- 9301 5 Nomination of Miss Bowman and H. E. Gilbert.
- 9302 6 Miss K. Mercer, nominated by J. N. Archer.
- 9303 7 Mrs. J. Hickey, nominated by J. Hickey.
- 9304 8 Miss A. McAuley.
- 9305 9 Nomination of Miss Aileen Donoghue.
- 9306 10 Miss Nancy Holt.
- 9307 11 Miss Tuckey, nominated by Ivor McIlwain.
- 9308 12 Miss E. Charley, nominated by R. A. Hume.



**Class 1785.—LADIES' RIDING COMPETITION.**

(Over Hurdles.)

**Special Prizes, £18.**—For ladies who have never won a riding competition over hurdles at a Melbourne Show at time of judging. Hurdles about 3ft. 6in. high. First prize, £12; second prize, £4; third prize, £2. Entry fee, 12/-; Members, 6/-.

- |      |    |  |
|------|----|--|
| 9309 | 1  | Miss Jessie Irish, nominated by R. E. Irish.                     |
| 9310 | 2  | Miss M. E. Griffith.   |
| 9311 | 3  | Miss Rotha Reid.   |
| 9312 | 4  | Nomination of D. J. Gregory.                                     |
| 9313 | 5  | Nomination of Miss Bowman and H. E. Gilbert.                     |
| 9314 | 6  | Miss K. Mercer, nominated by J. N. Archer.                       |
| 9315 | 7  | Miss A. McAuley.   |
| 9316 | 8  | Nomination of Miss Aileen Donoghue.                              |
| 9317 | 9  | Miss Nancy Holt.   |
| 9318 | 10 | Miss Gwen. Johnston, nominated by Misses D. Rand and L. Embling. |
| 9319 | 11 | Nomination of Miss Mary M. Sewell.                               |
| 9320 | 12 | Miss Tuckey, nominated by Ivor McIlwain.                         |
| 9321 | 13 | Miss Margaret V. Selman, nominated by Mrs. M. V. Selman.         |
| 9322 | 14 | Miss E. Charley, nominated by R. A. Hume.                        |
| 9323 | 15 | Miss Eira Clulow, nominated by R. Clulow.                        |
| 9324 | 16 | Miss McNiven, nominated by W. T. Harker.                         |

**Class 1786.—LADIES' RIDING COMPETITION.**

(Over Fences.)

**Special Prizes, £18.**—For ladies who have never won a riding competition over fences or hurdles at a Melbourne Show at time of judging. First prize, £12; second prize, £4; third prize, £2. Entry fee, 12/-; Members, 6/-.

- |      |    |  |
|------|----|--|
| 9325 | 1  | Miss Jessie Irish, nominated by R. E. Irish. |
| 9326 | 2  | Miss M. E. Griffith.                         |
| 9327 | 3  | Miss Fairlie Lyon.                           |
| 9328 | 4  | Nomination of D. J. Gregory.                 |
| 9329 | 5  | Nomination of Miss Bowman and H. E. Gilbert. |
| 9330 | 6  | Miss K. Mercer, nominated by J. N. Archer.   |
| 9331 | 7  | Miss Ruth Dale.                              |
| 9332 | 8  | Nomination of Miss Aileen Donoghue.          |
| 9333 | 9  | Miss Nancy Holt.                             |
| 9334 | 10 | Nomination of Miss L. Embling.               |
| 9335 | 11 | Miss Gwen. Johnston.                         |
| 9336 | 12 | Miss E. Charley, nominated by R. A. Hume.    |

**Class 1787.—AMATEUR NOVICE LADIES' RIDING COMPETITION.**

**Special Prizes, £10.**—For ladies who have never received a fee for horse riding, and who have never won a first prize in a riding competition at a previous Melbourne Royal Show. First prize, £6; second prize, £3; third prize, £1. Entry fee, 10/-; Members, 5/-.

- |      |   |  |
|------|---|--|
| 9337 | 1 | Miss Ivy McCormack.                          |
| 9338 | 2 | Miss Jessie Irish, nominated by R. E. Irish. |
| 9339 | 3 | Miss M. E. Griffith.                         |



- 9340 4 Miss Beryl Phillips.
- 9341 5 Miss Nancy Williams, nominated by Mr. and Mrs. A. A. Laidlaw.
- 9342 6 Nomination of D. J. Gregory.
- 9343 7 Nomination of Miss Bowman and H. E. Gilbert.
- 9344 8 Miss K. Mercer, nominated by J. N. Archer.
- 9345 9 Miss Marjorie Smitt.
- 9346 10 Miss A. McAuley.
- 9347 11 Nomination of L. E. Good.
- 9348 12 Nomination of Miss Aileen Donoghue.
- 9349 13 Miss Nancy Holt.
- 9350 14 Nomination of L. E. Good.
- 9351 15 Miss Barbara Bellair, nominated by J. M. Bellair.
- 9352 16 Nomination of Miss L. Desailly.
- 9353 17 Nomination of Miss L. Desailly.
- 9354 18 Miss E. Charley, nominated by R. A. Hume.

### Class 1788.—AMATEUR NOVICE LADIES' RIDING COMPETITION.

(Over Hurdles.)

**Special Prizes, £15.**—For ladies who have never received a fee for horse riding, and who have never won a riding competition over fences or hurdles at a previous Melbourne Royal Show. First prize, £10; second prize £3; third prize, £2. Entry fee, 12/-; Members, 6/-.

- 9355 1 Miss Jessie Irish, nominated by R. E. Irish.
- 9356 2 Miss M. E. Griffith.
- 9357 3 Nomination of Miss A. Musgrave.
- 9358 4 Miss Fairlie Lyon.
- 9359 5 Nomination of D. J. Gregory.
- 9360 6 Nomination of Miss Bowman and H. E. Gilbert.
- 9361 7 Miss K. Mercer, nominated by J. N. Archer.
- 9362 8 Miss A. McAuley.
- 9363 9 Nomination of Miss Aileen Donoghue.
- 9364 10 Miss Nancy Holt.
- 9365 11 Miss Gwen. Johnston, nominated by Misses D. Rand and L. Embling.
- 9366 12 Miss S. Worsley.
- 9367 13 Nomination of L. E. Good.
- 9368 14 Miss E. Charley, nominated by R. A. Hume.
- 9369 15 Miss Eira Clulow, nominated by R. Clulow.

### Class 1789.—THE "AUSTRAL" GIRLS' RIDING COMPETITION.

**Special Prizes, £8.**—For the best girl rider under 19 years of age on the first day of the Show. First prize, £5; second prize, £2; third prize, £1. Entry fee, 10/-; Members, 5/-.

- 9370 1 Miss June Allan, nominated by J. Allan.
- 9371 2 Miss I. Purdy, nominated by H. Purdy.
- 9372 3 Miss K. M. Sutherland.
- 9373 4 Miss Lily Sanderson, nominated by Mrs. Mary Sanderson.
- 9374 5 Miss Peggy Reid, nominated by Miss Rotha Reid.
- 9375 6 Miss Evelyn Duncan, nominated by Miss Rotha Reid.
- 9376 7 Miss A. McAuley.
- 9377 8 Miss Elsie Gardner, nominated by Miss Rotha Reid.
- 9378 9 Miss S. Worsley.
- 9379 10 Miss Barbara Bellair, nominated by J. M. Bellair.
- 9380 11 Miss Eira Clulow, nominated by R. Clulow.



**Class 1790.—THE "VICTORY" GIRLS' RIDING COMPETITION.**

(Over Hurdles.)

**Special Prizes, £17.**—Hurdles about 3ft. 6in. high. First prize, £11; second prize, £4; third prize, £2. For best girl rider under 19 years of age on the first day of the Show. Entry fee, 12/-; Members, 6/-.

- 9381 1 Miss K. M. Sutherland.
- 9382 2 Nomination of Miss A. Musgrave.
- 9383 3 Miss Peggy Reid, nominated by Miss Rotha Reid.
- 9384 4 Miss A. McAuley.
- 9385 5 Nomination of Miss Mary M. Sewell.
- 9386 6 Miss Evelyn Duncan, nominated by Miss Rotha Reid.
- 9387 7 Miss Elsie Gardner, nominated by Miss Rotha Reid.
- 9388 8 Miss Ruth Dale.
- 9389 9 Miss S. Worsley.
- 9390 10 Nomination of Miss Mary M. Sewell.
- 9391 11 Miss Barbara Bellair, nominated by J. M. Bellair.
- 9392 12 Miss Eira Clulow, nominated by R. Clulow.
- 9393 13 Miss Florrie McNiven, nominated by W. T. Harker.

To winners in the above nine classes, special Ribbons will be awarded.

**Class 1791.—GIRLS' RIDING COMPETITION.**

**Special Prizes £6.**—First prize, £3; second prize, £2; third prize, £1. For best girl rider under 15 years of age on the first day of the Show. Entry fee, 10/-; Members, 5/-.

- 9394 1 Miss K. Farr, nominated by Col. W. P. Farr.
- 9395 2 Miss June Allan, nominated by J. Allan.
- 9396 3 Miss I. Purdy, nominated by H. Purdy.
- 9397 4 Miss Jean Vickery.
- 9398 5 Miss May Sanderson, nominated by Mrs. Mary Sanderson.
- 9399 6 Miss Beryl Whitfield.
- 9400 7 Miss Peggy Reid, nominated by Miss Rotha Reid.
- 9401 8 Miss Mary Luxton, nominated by Harold Luxton.
- 9402 9 Miss Jean Duncan, nominated by Miss Rotha Reid.
- 9403 10 Miss May Worsley, nominated by Miss S. Worsley.
- 9404 11 Nomination of Miss Mary M. Sewell.
- 9405 12 Nomination of Mrs. J. Maclellan.
- 9406 13 Miss Nancy Doran, nominated by F. G. Doran.
- 9407 14 Miss Eira Clulow, nominated by R. Clulow.

**Class 1792.—CHILDREN'S RIDING COMPETITION.**

(Over Hurdles.)

**Special Prizes, £16.**—Girls must be under 17 years of age and boys be under 15 years of age on the first day of the Show. To be tried in pairs over hurdles about 3ft. 6in. high. Pairs to be one horse or pony ridden by a girl, the other by a boy. First prize, £10; second prize, £4; third prize, £2. Entry fee, 10/- per pair.

- 9408 1 Nomination of Miss S. Worsley.
- 9409 2 Miss B. Bellair and Master H. Barrow, nominated by J. M. Bellair.
- 9410 3 Nomination of Patrick Coleman.
- 9411 4 Miss Eira Clulow and Master Harold Clulow, nominated by R. Clulow.



### Class 1793.—THE "JUBILEE" BOYS' RIDING COMPETITION.

**Special Prizes, £6.**—First prize, £3; second prize, £2; third prize, £1. For best boy rider under 15 years of age on the first day of the Show. Entry fee, 10/-; Members, 5/-.

- |      |    |  |
|------|----|--|
| 9412 | 1  | Master Ross Biggs, nominated by F. W. Biggs.               |
| 9413 | 2  | Master B. Trewin, nominated by H. Purdy.                   |
| 9414 | 3  | Master Donald McLachlan, nominated by Lloyd Lindsay.       |
| 9415 | 4  | Master J. Moss, nominated by Alfred Moss.                  |
| 9416 | 5  | Master David Read, nominated by A. G. Read.                |
| 9417 | 6  | Master Walter Skinner, nominated by Mrs. A. D. D. Maclean. |
| 9418 | 7  | Master W. H. Luxton, nominated by Harold Luxton.           |
| 9419 | 8  | Master H. G. Barrow, nominated by H. G. Barrow.            |
| 9420 | 9  | Master E. Ritchie, nominated by W. A. Barrett.             |
| 9421 | 10 | Master T. Branigan, nominated by T. Branigan.              |
| 9422 | 11 | Master Harry MacLellan.                                    |
| 9423 | 12 | Master P. Coleman, nominated by Patrick Coleman.           |
| 9424 | 13 | Master Jack Doran, nominated by F. G. Doran.               |
| 9425 | 14 | Master Harold Clulow, nominated by R. Clulow.              |

### Class 1794.—BOYS' RIDING COMPETITION.

(Over Hurdles.)

**Special Prizes, £10.**—Hurdles about 3ft. 6in. high. First prize, £6; second prize, £3; third prize, £1. For best boy rider under 16 years of age on the first day of the Show. Entry fee, 10/-; Members, 5/-.

- |      |    |   |
|------|----|---|
| 9426 | 1  | Master Ross Biggs, nominated by F. W. Biggs.      |
| 9427 | 2  | Master L. Purdy, nominated by H. Purdy.           |
| 9428 | 3  | Master Gordon Taylor, nominated by R. E. Irish.   |
| 9429 | 4  | Master J. H. Sherwin, nominated by J. H. Sherwin. |
| 9430 | 5  | Nomination of Miss A. Musgrave.                   |
| 9431 | 6  | Master H. G. Barrow, nominated by H. G. Barrow.   |
| 9432 | 7  | Master E. Ritchie, nominated by W. A. Barrett.    |
| 9433 | 8  | Master T. Branigan, nominated by T. Branigan.     |
| 9434 | 9  | Nomination of R. Latta.                           |
| 9435 | 10 | Master P. Coleman, nominated by Patrick Coleman.  |
| 9436 | 11 | Master Harold Clulow, nominated by R. Clulow.     |
| 9437 | 12 | Nomination of Lieut.-Com. R. S. Ollerhead.        |

### Class 1795.—NOVICE RIDING COMPETITION.

(Over Hurdles.)

**Special Prizes, £12.**—For youths under 19 years of age on the first day of the Show, who have never won a first prize in a riding competition at any previous Melbourne Royal Show. First prize, £8; second prize, £3; third prize, £1. Entry fee, 12/-; Members, 6/-.

- |      |   |   |
|------|---|---|
| 9438 | 1 | Master Ross Biggs, nominated by F. W. Biggs.    |
| 9439 | 2 | Master L. Purdy, nominated by H. Purdy.         |
| 9440 | 3 | Master Gordon Taylor, nominated by R. E. Irish. |
| 9441 | 4 | I. Abrahams.                                    |
| 9442 | 5 | Nomination of Miss A. Musgrave.                 |



- 9443 6 Nomination of W. G. Hicks.
- 9444 7 L. Luxton, nominated by Harold Luxton.
- 9445 8 W. M. Dean, nominated by T. M. Dean.
- 9446 9 Master H. G. Barrow, nominated by H. G. Barrow.
- 9447 10 Master E. Ritchie, nominated by W. A. Barrett.
- 9448 11 Master T. Branigan, nominated by T. Branigan.
- 9449 12 Nomination of R. Latta.
- 9450 13 S. Doward Selman, nominated by Mrs. M. V. Selman.
- 9451 14 Master Harold Clulow, nominated by R. Clulow.

### **Class 1796.—LADIES' DRIVING COMPETITION.**

**Special Prizes, £10.**—Competitors to drive around pegs in accordance with a time limit as the Judge may direct. To be judged for speed and clean driving. Competitors must be unaccompanied. First prize, £6; second prize, £3; third prize, £1. Entry fee, 10/-; Members, 5/-.

- 9452 1 Mrs. Macalister.
- 9453 2 Nomination of A. H. Gates.
- 9454 3 Miss B. Bruce Reid, G.M.V.C.
- 9455 4 Miss Emelie Roach, nominated by R. Chittick.
- 9456 5 Nomination of A. H. Gates.
- 9457 6 Mrs. A. A. Laidlaw.
- 9458 7 Nomination of A. H. Fox.
- 9459 8 Mrs. Dwyer, nominated by H. Dwyer.
- 9460 9 Mrs. Lindsay.
- 9461 10 Nomination of Miss L. Desailly.
- 9462 11 Miss L. Desailly.
- 9463 12 Miss Eira Clulow, nominated by R. Clulow.

### **Class 1797.—GENTLEMEN'S DRIVING COMPETITION.**

**Special Prizes, £10.**—Competitors to drive around pegs in accordance with a time limit as the Judge may direct. To be judged for speed and clean driving. Competitors must be unaccompanied. First prize, £6; second prize, £3; third prize, £1. Entry fee, 10/-; Members, 5/-.

- 9464 1 H. A. Biggs.
- 9465 2 A. H. Gates.
- 9466 3 Henry A. Stroud.
- 9467 4 F. W. Biggs.
- 9468 5 A. H. White.
- 9469 6 Nomination of A. H. Gates.
- 9470 7 T. M. Dean.
- 9471 8 A. H. Fox.
- 9472 9 Nomination of Smith and Sons.
- 9473 10 L. V. Walsh.
- 9474 11 R. Clulow.
- 9475 12 Nomination of N. S. Allen.

### **Class 1798.—CHILDREN'S DRIVING COMPETITION.**

**Special Prizes, £8.**—Open to boys and girls under 16 years of age on the first day of the Show. Competitors to drive around pegs in accordance with a time limit as the Judge may direct. To be judged for speed and clean



driving. Competitors must be unaccompanied. First prize, £5; second prize, £2; third prize, £1. Entry fee, 10/-; Members, 5/-.

- 9476 1 Master Ross Biggs, nominated by F. W. Biggs.
- 9477 2 Nomination of A. H. White.
- 9478 3 Frank Gates, nominated by A. H. Gates.
- 9479 4 Nomination of A. H. Fox.
- 9480 5 Lindsay Gates, nominated by A. H. Gates.
- 9481 6 Master Harold Clulow, nominated by R. Clulow.
- 9482 7 Miss Eira Clulow, nominated by R. Clulow.

## Plan for Driving Competitions.

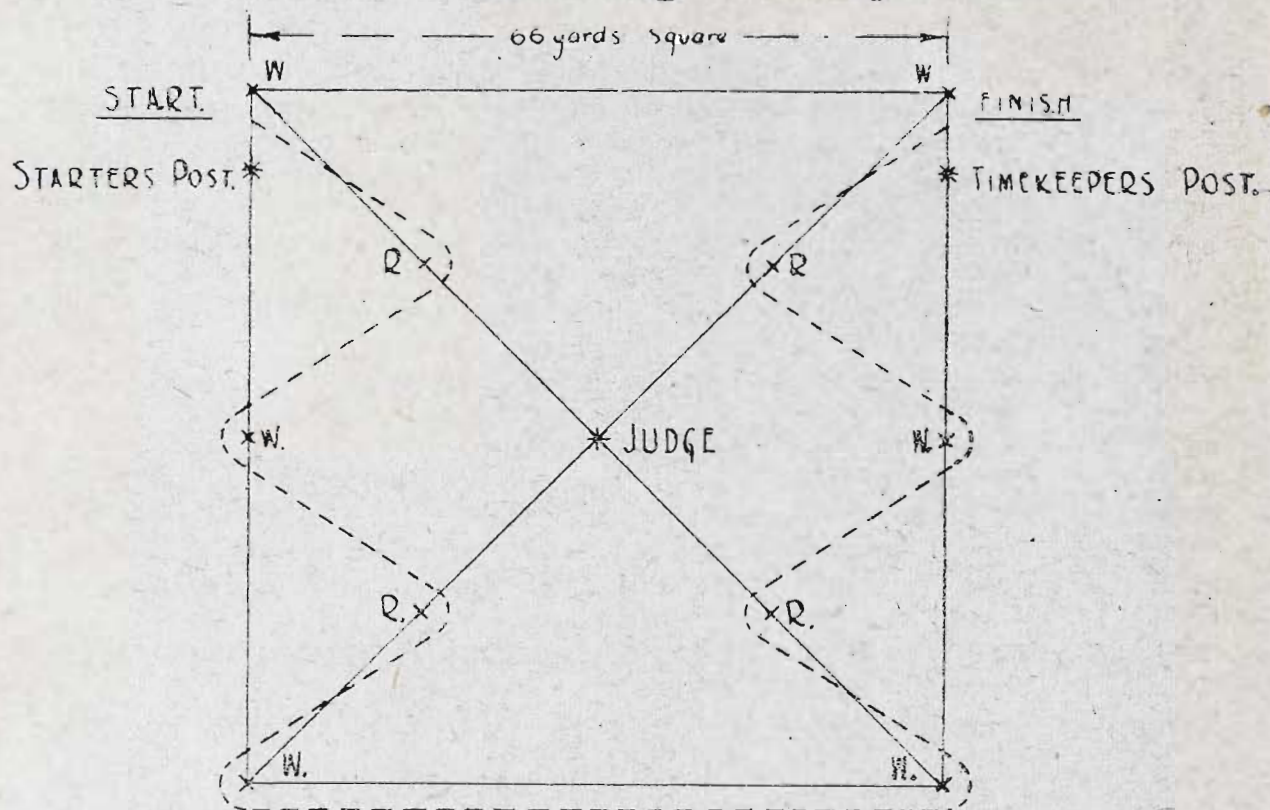

### CONDITIONS.

(Classes 1796 to 1798.)

The same animal not to be used by more than one competitor in any one of the driving competitions.

Competitors must drive to left of red poles (marked R) and right of white poles (marked W).

Competitors must trot their exhibits; galloping will disqualify.

100, Maximum points—50 for time; 50 for proficiency.

#### Deductions.

1 point off for each second slower than 50 seconds.

5 points off for each pole knocked down.

Up to 15 points may be deducted for indifferent style of driving.

Competitors in the Flag and Bending Races must compete in Catalogue order, both as to order of heats and positions in such heats.



In the Flag Races, competitors must be on their animals when placing the flags in the barrel.

### Class 1799.—NOVICE FLAG RACE.

**Special Prizes, £8.**—Lady or gentleman riders, on ponies which have not previously won a Flag Race at a Melbourne Royal Show. Ponies to be 14 hands 2 inches or under. To be run in heats, as directed by the Stewards. Eight flags, 10 yards apart. First prize, £5; second prize, £2; third prize, £1. Entry fee, 10/-; Members, 5/-.

- |      |    |  |
|------|----|--|
| 9483 | 1  | A. G. Pennell, "Surprise," bay, aged.  |
| 9484 | 2  | Miss Marjorie Smith, "Ladybird," bay, foaled 1919, bred by W. Dean, s Haines, d Blackbird. |
| 9485 | 3  | Miss K. M. Sutherland, "Thelma," brown, aged.  |
| 9486 | 4  | A. G. Read, "Playboy," bay, aged.  |
| 9487 | 5  | Miss B. Bruce Reid, G.M.V.C., "Wildfire," chestnut, bred by E. Johnston, s Every Time.     |
| 9488 | 6  | J. H. Sherwin, "Louey," bay, aged.   |
| 9489 | 7  | Miss Rotha Reid, "Stella Maris," bay, aged.  |
| 9490 | 8  | Miss B. Bruce Reid, G.M.V.C., "Trixie," chestnut, aged, bred by exhibitor, s Every Time.   |
| 9491 | 9  | Harold Luxton, "Nestor," chestnut.   |
| 9492 | 10 | T. Dowden, "Tin Hare," chestnut, foaled 1922.  |
| 9493 | 11 | W. McKay, "Grey Boy," grey.  |
| 9494 | 12 | Crozier and Bassett, "The Crow," black, aged.  |
| 9495 | 13 | Miss B. Bruce Reid, G.M.V.C., "Lord Grey," grey, aged.                                     |
| 9496 | 14 | Harold Luxton, "Jazz," bay.  |
| 9497 | 15 | Miss Aileen Donoghue, "Coronet," grey, foaled 1922.  |
| 9498 | 16 | A. L. Christie, "Vergy," brown, aged.  |
| 9499 | 17 | Miss B. Bruce Reid, G.M.V.C., "Firefly," bay, aged, bred by H. Crozier, s Every Time.      |
| 9500 | 18 | A. M. McLellan, "Black Bess," black, aged, bred by F. W. Greaves.                          |
| 9501 | 19 | Dickson W. Heaney, "Fairy," black.   |
| 9502 | 20 | Bockholt and Brewer, "Three Aces," brown, aged.  |
| 9503 | 21 | W. T. Harker, "Ginger Mick," chestnut.   |
| 9504 | 22 | Nomination of N. S. Allen.   |
| 9505 | 23 | H. Dawson, "Jackass," cream, aged.   |

### Class 1800.—THE "DEWAR" GENTLEMEN'S FLAG RACE.

**Special Prizes, £8** (presented by Messrs. John Dewar & Sons Ltd., Scotch Whisky Distillers, 380 Flinders-lane, Melbourne).—On ponies, 14 hands 2 inches or under, to be run in heats, as directed by the Stewards. Eight flags, 10 yards apart. First prize, £5; second prize, £2; third prize, £1. Entry fee, 10/-; Members, 5/-.

- |      |   |  |
|------|---|--|
| 9506 | 1 | A. G. Pennell, "Surprise," bay aged.                                 |
| 9507 | 2 | T. M. Dean, "Wonder," cream, aged.                                   |
| 9508 | 3 | Nomination of Miss B. Bruce Reid, G.M.V.C., "Lord Grey," grey, aged. |
| 9509 | 4 | A. L. Christie, "Vergy," brown, aged.                                |
| 9510 | 5 | R. Latta, "Pat," grey, aged.   |
| 9511 | 6 | J. H. Sherwin, "Louey," bay, aged.                                   |
| 9512 | 7 | George Crinnion, "Mickey," bay, aged.                                |



- 9513 8 T. Dowden, "Tin Hare," chestnut, foaled 1922.  
 9514 9 Nomination of Miss K. M. Sutherland, "Thelma," brown, aged.  
 9515 10 Nomination of Miss B. Bruce Reid, G.M.V.C., "Wildfire," chestnut, bred by E. Johnston, s Every Time.  
 9516 11 W. McKay, "Grey Boy," grey.  
 9517 12 Crozier and Bassett, "The Crow," black, aged.  
 9518 12 H. Dawson, "Jackass," cream, aged.  
 9519 14 Nomination of Miss Aileen Donoghue.  
 9520 15 Nomination of N. S. Allen.  
 9521 16 A. M. McLellan, "Black Bess," black, aged, bred by F. W. Greaves.  
 9522 17 A. M. McLellan, "Playmate," chestnut, aged, bred by S. Hill.  
 9523 18 Nomination of Miss B. Bruce Reid, G.M.V.C., "Firefly," bay, aged, bred by H. Crozier, s Every Time.

### Class 1861.—THE "DEWAR" OPEN FLAG RACE.

**Special Prizes, £8** (presented by Messrs. John Dewar & Sons Ltd., Scotch Whisky Distillers, 380 Flinders-lane, Melbourne).—Lady or gentleman riders, on horses or ponies. To be run in heats, as directed by the Stewards. Eight flags, 10 yards apart. First prize, £5; second prize, £2; third prize, £1. Entry fee, 10/-; Members, 5/-.

- 9524 1 A. G. Pennell, "Surprise," bay aged.  
 9525 2 A. M. McLellan, "Black Bess," black, aged, bred by F. W. Greaves.  
 9526 3 Miss Marjorie Smith, "Ladybird," bay, foaled 1919, bred by W. Dean, s Haines, d Blackbird.  
 9527 4 Nomination of Miss B. Bruce Reid, G.M.V.C., "Lord Grey," grey, aged.  
 9528 5 Nomination of Miss K. M. Sutherland, "Thelma," brown, aged.  
 9529 6 R. Latta, "Pat," grey, aged.  
 9530 7 H. Dawson, "Jackass," cream, aged.  
 9531 8 J. H. Sherwin, "Louey," bay, aged.  
 9532 9 Nomination of Miss Bruce Reid, G.M.V.C., "Firefly," bay, aged, bred by H. Crozier, s Every Time.  
 9533 10 Miss Rotha Reid, "Stella Maris," bay, aged.  
 9534 11 Nomination of Miss B. Bruce Reid, G.M.V.C., "Wildfire," chestnut, bred by E. Johnston, s Every Time.  
 9535 12 T. M. Dean, "Wonder," cream, aged.  
 9536 13 A. L. Christie, "Vergy," brown, aged.  
 9537 14 T. Dowden, "Tin Hare," chestnut, foaled 1922.  
 9538 15 Nomination of Miss B. Bruce Reid, G.M.V.C., "Trixie," chestnut, aged, bred by exhibitor, s Every Time, d Elsa.  
 9539 16 Nomination of Miss Bowman and H. E. Gilbert.  
 9540 17 George Crinnion "Mickey," bay, aged.  
 9541 18 W. McKay, "Grey Boy," grey.  
 9542 19 Nomination of N. S. Allen.  
 9543 20 Crozier and Bassett, "The Crow," black, aged.  
 9544 21 Miss Aileen Donoghue.  
 9545 22 A. M. McLellan, "Playmate," chestnut, aged, bred by S. Hill.



**Class 1802.—THE "PRESERVENE" LADIES' FLAG RACE.**

**Special Prizes, £8** (presented by the manufacturers of "Preservene" Soap (**The Preservene Pty. Ltd., Richmond, Melbourne**)).—On ponies, 14 hands 2 inches or under, to be run in heats, as directed by the Stewards. Eight flags, ten yards apart. First prize, £5; second prize, £2; third prize, £1. Entry fee, 10/-; Members, 5/-.

- 9546 1 Miss Marjorie Smith, "Ladybird," bay, foaled 1919, bred by W. Dean, s Haimes, d Blackbird.
- 9547 2 Miss K. M. Sutherland, "Thelma," brown, aged.
- 9548 3 Nomination of Miss B. Bruce Reid, G.M.V.C., "Lord Grey," grey, aged.
- 9549 4 Nomination of R. Latta, "Pat," grey, aged.
- 9550 5 Miss Rotha Reid, "Stella Maris," bay, aged.
- 9551 6 Nomination of T. M. Dean, "Wonder," cream, aged.
- 9552 7 Nomination of J. Hickey.
- 9553 8 Nomination of Miss B. Bruce Reid, G.M.V.C., "Wildfire," chestnut, bred by E. Johnston, s Every Time.
- 9554 9 Nomination of T. Dowden, "Tin Hare," chestnut, foaled 1922.
- 9555 10 Nomination of Miss B. Bruce Reid, G.M.V.C., "Trixie," chestnut, aged, bred by exhibitor, s Every time, d Elsa.
- 9556 11 Miss Aileen Donoghue.
- 9557 12 Nomination of C. R. White.
- 9558 13 Nomination of Miss B. Bruce Reid, G.M.V.C., "Firefly," bay, aged, bred by H. Crozier, s Every Time.
- 9559 14 Miss Eira Clulow, nominated by R. Clulow, "Maytime," bay, aged, s Every Time.

**Note.**—The same animal not to be used by more than one competitor in any of the Flag Races, and no person shall ride more than one animal in the same event.

**Class 1803.—THE "PRESERVENE" LADIES' BENDING RACE.**

**Special Prizes, £7** (presented by the manufacturers of "Preservene" Soap (**The Preservene Pty. Ltd., Richmond, Melbourne**)).—On ponies 14 hands 2 inches or under, to be run in heats, as directed by the Stewards. Poles will be 8 yards apart. The knocking down of a pole will disqualify the competitor. First prize, £4; second prize, £2; third prize, £1. Entry fee, 10/-; Members, 5/-.

- 9560 1 Nomination of N. Pennell, "Sally," bay, aged.
- 9561 2 Miss Marjorie Smith, "Ladybird," bay, foaled 1919, bred by W. Dean, s Haimes, d Blackbird.
- 9562 3 Miss K. M. Sutherland, "Thelma," brown, aged.
- 9563 4 Nomination of Harold Luxton, "Nestor," chestnut.
- 9564 5 Nomination of Miss B. Bruce Reid, G.M.V.C., "Lord Grey," grey, aged.
- 9565 6 Miss A. McAuley, "Silvermane."
- 9566 7 Nomination of R. Latta, "Pat," grey, aged.
- 9567 8 Miss Dorothy Aldridge, "Pinedo," chestnut, foaled 1922.
- 9568 9 Nomination of L. F. Young, "Merri Maid."



**Smoke SUNDAY BEST TOBACCO.**  
**AUSTRALIAN GROWN. 1/- PER TIN.**

---

386

**CONTESTS.—RIDING COMPETITIONS.**

- 9569 10 Miss Rotha Reid, "Brownville," foaled 1922.
- 9570 11 Nomination of Miss B. Bruce Reid, G.M.V.C., "Wildfire," chestnut, bred by E. Johnston, s Every Time.
- 9571 12 Nomination of Harold Luxton, "Jazz," bay.
- 9572 13 Nomination of T. Dowden, "Tin Hare," chestnut, foaled 1922.
- 9573 14 Nomination of J. Hickey.
- 9574 15 Miss Vera Patterson, nominated by J. M. Bellair, "Odd Socks," bay, aged.
- 9575 16 Miss L. Desailly.
- 9576 17 Nomination of F. G. Doran, "Mousie," brown.
- 9577 18 Nomination of A. M. McLellan.
- 9578 19 Nomination of Miss B. Bruce Reid, G.M.V.C., "Trixie," chestnut, aged, bred by exhibitor, s Every Time, d Elsa.
- 9579 20 Miss Eira Clulow, nominated by R. Clulow, "Flyaway," bay, aged.

**Class 1804.—GENTLEMEN'S BENDING RACE.**

**Special Prizes, £7.**—On ponies 14 hands 2 inches or under, to be run in heats, as directed by the Stewards. Poles will be 8 yards apart. The knocking down of a pole will disqualify the competitor. First prize, £4; second prize, £2; third prize, £1. Entry fee, 10/-; Members, 5/-.

- 9580 1 N. Pennell, "Sally," bay, aged.
- 9581 2 Nomination of Miss K. M. Sutherland, "Thelma," brown, aged.
- 9582 3 Nomination of Miss B. Bruce Reid, G.M.V.C., "Lord Grey," grey, aged.
- 9583 4 R. Latta, "Pat," grey, aged.
- 9584 5 Harold Luxton, "Nestor," chestnut.
- 9585 6 Nomination of L. F. Young.
- 9586 7 A. M. McLellan, "Black Bess," black, aged, bred by F. W. Greaves.
- 9587 8 J. H. Sherwin, "Loney," bay, aged.
- 9588 9 Nomination of Miss B. Bruce Reid, G.M.V.C., "Wildfire," chestnut, bred by E. Johnston, s Every Time.
- 9589 10 Harold Luxton, "Jazz," bay.
- 9590 11 T. Dowden, "Tin Hare," chestnut.
- 9591 12 W. McKay, "Grey Boy," grey.
- 9592 13 Nomination of Miss A. McAuley.
- 9593 14 Nomination of Miss Aileen Donoghue.
- 9594 15 Nomination of F. G. Doran, "Mezina," bay.
- 9595 16 A. M. McLellan, "Playmate," chestnut, aged, bred by S. Hill.
- 9596 17 A. L. Christie, "Vergy," brown, aged.
- 9597 18 Bockholt and Brewer, "Three Aces," brown, aged.
- 9598 19 George Crinnion, "Mickey," bay, aged.
- 9599 20 W. T. Harker.
- 9600 21 Nomination of N. S. Allen.
- 9601 22 H. Dawson, "Jackass," cream, aged.



# Smoke **SUNDAY BEST TOBACCO,** **AUSTRALIAN GROWN. 1/- PER TIN.**

## CONTESTS.—RIDING COMPETITIONS.

387

### Class 1805.—OPEN BENDING RACE.

**Special Prizes, £7.**—Lady or gentleman riders, on horses or ponies. To be run in heats, as directed by the Stewards. Poles will be 8 yards apart. The knocking down of a pole will disqualify the competitor. First prize, £4; second prize, £2; third prize, £1. Entry fee, 10/-; Members, 5/-.

- |      |    |  |
|------|----|--|
| 9602 | 1  | N. Pennell, "Sally," bay, aged.  |
| 9603 | 2  | A. M. McLellan, "Black Bess," black, aged, bred by F. W. Greaves.  |
| 9604 | 3  | Miss Marjorie Smitt, "Ladybird," bay, foaled 1919, bred by W. Dean, s Haimes, d Blackbird.                     |
| 9605 | 4  | Miss K. M. Sutherland, "Thelma," brown, aged.  |
| 9606 | 5  | Harold Luxton, "Nestor," chestnut.   |
| 9607 | 6  | Nomination of Miss B. Bruce Reid, G.M.V.C., "Wildfire," chestnut, aged, bred by E. Johnston, s Every Time.     |
| 9608 | 7  | R. Latta, "Pat," grey, aged.   |
| 9609 | 8  | Nomination of L. F. Young.   |
| 9610 | 9  | J. H. Sherwin, "Louey," bay, aged.   |
| 9611 | 10 | Miss Rotha Reid, "Brownville," black, foaled 1922.   |
| 9612 | 11 | Nomination of Miss B. Bruce Reid, G.M.V.C., "Lord Grey," grey, aged.   |
| 9613 | 12 | Harold Luxton, "Jazz," bay.  |
| 9614 | 13 | T. Dowden, "Tin Hare," chestnut.   |
| 9615 | 14 | W. McKay, "Grey Boy," grey.  |
| 9616 | 15 | Miss A. McAuley.   |
| 9617 | 16 | Miss Dorothy Aldridge, "Pinedo," chestnut, foaled 1922.  |
| 9618 | 17 | Miss Barbara Bellair, nominated by J. M. Bellair, "Odd Socks," bay, aged.                                      |
| 9619 | 18 | A. M. McLellan, "Playmate," chestnut, aged, bred by S. Hill.   |
| 9620 | 19 | Nomination of Miss B. Bruce Reid, G.M.V.C., "Trixie," chestnut, aged, bred by exhibitor, s Every Time, d Elsa. |
| 9621 | 20 | A. L. Christie, "Vergy," brown, aged.  |
| 9622 | 21 | Bockholt and Brewer, "Three Aces," brown, aged.  |
| 9623 | 22 | George Crinnion, "Mickey," bay, aged.  |
| 9624 | 23 | W. T. Harker.  |
| 9625 | 24 | Nomination of N. S. Allen.   |
| 9626 | 25 | H. Dawson, "Jackass," cream, aged.   |

**Note.**—The same animal not to be used by more than one competitor in any of the Bending Races, and no person shall ride more than one animal in the same event.

### Class 1806.—THE "BULLOCH LADE" MUSICAL CHAIRS ON HORSEBACK.

Open to lady riders only. First prize, £5 (presented by Messrs. Lillies, McWhae and Ogilvie, 314 Collins-street, Victorian representatives for Bulloch, Lade & Co. Ltd., Gold Label Scotch Whisky); second prize, £2; third prize, £1. Entry fee, 5/-.

- |      |   |   |
|------|---|---|
| 9627 | 1 | Nomination of Miss B. Bruce Reid, G.M.V.C., "Firefly," bay, bred by H. Crozier, s Every Time. |
|------|---|---|



388 CONTESTS.—RIDING COMPETITIONS.

- 9628 2 Nomination of N. Pennell, "Sally," bay, aged.
- 9629 3 Nomination of Miss Ivey McCormack, "Watch Me," black, aged.
- 9630 4 Miss Jessie Irish, nominated by R. E. Irish.
- 9631 5 Miss Lily Sanderson, nominated by Mrs. Mary Sanderson.
- 9632 6 Nomination of Miss B. Bruce Reid, G.M.V.C., "Trixie," chestnut, aged, bred by exhibitor, s Every Time, d Elsa.
- 9633 7 Miss K. M. Sutherland, "Possum," cream, aged.
- 9634 8 Nomination of Miss B. Bruce Reid, G.M.V.C., "Lord Grey," grey, aged.
- 9635 9 Miss Evelyn Duncan, nominated by Miss Rotha Reid.
- 9636 10 Nomination of Harold Luxton, "Jazz," bay.
- 9637 11 Nomination of Miss Aileen Donoghue.
- 9638 12 Miss Elsie Gardner, nominated by Miss Rotha Reid.
- 9639 13 Nomination of Miss B. Bruce Reid, G.M.V.C., "Wildfire," chestnut, aged, bred by E. Johnston, s Every Time.
- 9640 14 Nomination of T. Dowden, "Tin Hare," chestnut.
- 9641 15 Miss Vera Patterson, nominated by J. M. Bellair, "Odd Socks," bay, aged.
- 9642 16 Miss Nancy Doran, nominated by F. G. Doran.
- 9643 17 Nomination of C. A. Rogers, "Lord Esdaile," bay, aged, bred by exhibitor, s McCullough, d Stubble.

**Class 1807.—THE "BULLOCH LADE" MUSICAL CHAIRS ON HORSEBACK.**

Open to gentlemen riders only. First prize, £5 (presented by **Messrs. Lillies, McWhae and Ogilvie, 314 Collins-street, Victorian representatives for Bulloch, Lade & Co. Ltd., Gold Label Scotch Whisky**); second prize, £2; third prize, £1. Entry fee, 5/-.

- 9644 1 N. Pennell, "Sally," bay, aged.
- 9645 2 J. Moss, nominated by Alfred Moss.
- 9646 3 Nomination of Miss B. Bruce Reid, G.M.V.C., "Lord Grey," grey, aged.
- 9647 4 Harold Luxton, "Crystal," grey.
- 9648 5 R. Latta, "Pat," grey, aged.
- 9649 6 J. H. Sherwin, "Louey," bay, aged.
- 9650 7 Nomination of C. A. Rogers, "Lord Esdaile," bay, aged, bred by exhibitor, s McCullough, d Stubble.
- 9651 8 Nomination of Miss B. Bruce Reid, G.M.V.C., "Wildfire," chestnut, aged, bred by E. Johnston, s Every Time.
- 9652 9 Harold Luxton, "Jazz," bay.
- 9653 10 T. Dowden, "Tin Hare," chestnut.
- 9654 11 W. McKay, "Grey Boy," grey.
- 9655 12 George Crinnion, "Mickey," bay, aged.
- 9656 13 T. J. Bassett, nominated by Crozier and Bassett.
- 9657 14 Nomination of Peter Anderson.
- 9658 15 Dickson W. Heaney, "Fairy," black.
- 9659 16 Master Jack Doran, nominated by F. G. Doran.
- 9660 17 Nomination of N. S. Allen.
- 9661 18 Nomination of A. M. McLellan "Black Bess," black, aged, bred by F. W. Greaves.
- 9662 19 A. L. Christie, "Vergy," brown, aged.



CONTESTS.—RIDING COMPETITIONS.

389

**Class 1808.—THE "BULLOCH LADE" MUSICAL CHAIRS  
ON HORSEBACK.**

Open to lady or gentlemen riders. First prize, £5 (presented by **Messrs. Lillies, McWhae and Ogilvie, 314 Collins-street, Victorian representatives for Bulloch, Lade & Co. Ltd., Gold Label Scotch Whisky**); second prize, £2; third prize, £1. Entry fee, 5/-.

- |      |    |  |
|------|----|--|
| 9663 | 1  | N. Pennell, "Sally," bay, aged.  |
| 9664 | 2  | Harold Luxton, "Crystal," grey.  |
| 9665 | 3  | R. Latta, "Pat," grey, aged.   |
| 9666 | 4  | C. A. Rogers, "Lord Esdaile," bay, aged, bred by exhibitor, s McCullough, d Stubble.                           |
| 9667 | 5  | Harold Luxton, "Jazz," bay.  |
| 9668 | 6  | Nomination of Miss B. Bruce Reid, G.M.V.C., "Firefly," bay, aged, bred by H. Crozier, s Every Time.            |
| 9669 | 7  | H. E. Leftley, "Bonny," chestnut, aged.  |
| 9670 | 8  | Nomination of Miss B. Bruce Reid, G.M.V.C., "Wildfire," chestnut, aged, bred by E. Johnston, s Every Time.     |
| 9671 | 9  | T. Dowden, "Tin Hare," chestnut.   |
| 9672 | 10 | W. McKay, "Grey Boy," grey.  |
| 9673 | 11 | Nomination of Miss B. Bruce Reid, G.M.V.C., "Trixie," chestnut, aged, bred by exhibitor, s Every Time, d Elsa. |
| 9674 | 12 | T. J. Bassett, nominated by Crozier and Bassett.   |
| 9675 | 13 | Nomination of Peter Anderson.  |
| 9676 | 14 | Nomination of A. M. McLellan, "Black Bess," black, aged, bred by F. W. Greaves.                                |
| 9677 | 15 | Nomination of Miss B. Bruce Reid, G.M.V.C., "Lord Grey," grey, aged.   |
| 9678 | 16 | Nomination of N. S. Allen.   |
| 9679 | 17 | A. L. Christie, "Vergy," brown, aged.  |
| 9680 | 18 | Dickson W. Heaney, "Fairy," black.   |
| 9681 | 19 | Bockholt and Brewer, "Three Aces," brown, aged.  |
| 9682 | 20 | George Crinnion, "Mickey," bay, aged.  |

**MOTOR CAR EVENTS.**

Judge: J. C. F. ULBRICK, Esq.

These events are for cars only. Vans are not eligible, and cars displaying advertisements thereon will be disqualified. In all events, competitors must be unaccompanied.

**Class 1809.—BENDING RACE.**

**Special Prizes, £12.**—First prize, £8; second prize, £3; third prize, £1. Competitors must drive between pairs of poles placed in the form of figure eight. To the time taken to drive once through the poles will be added three seconds for each pole knocked down. If the extreme width is less than 5 feet 8 inches, an additional two seconds will be added to the time for each inch below 5 feet 8 inches. Entry fee, 12/-; Members, 6/-.

- |      |   |              |
|------|---|--------------|
| 9683 | 1 | E. H. Leete. |
|------|---|--------------|



9684	2	S. H. Keys.
9685	3	Miss Lilian Walsh.
9686	4	D. A. McLean.
9687	5	C. Einsiedel.
9688	6	R. E. Barnes.
9689	7	Dr. F. O'Donnell.
9690	8	Dr. M. McKenna.
9691	9	R. Bayford.
9692	10	C. F. Mason.
9693	11	R. R. Fitcher.
9694	12	K. McDonell.
9695	13	G. Smith.
9696	14	Ray Parker.
9697	15	L. F. Conolly.

### Class 1810.—MUSICAL CHAIRS.

**Special Prizes, £10.**—First prize, £6; second prize, £3; third prize, £1. Open to gentlemen drivers and lady passengers. At a signal, the ladies must leave the cars and race a short distance to the chairs. Entry fee, 10/-; Members, 5/-.

9698	1	E. H. Leete.
9699	2	H. R. Fink.
9700	3	S. H. Keys.
9701	4	Miss Lilian Walsh.
9702	5	Peter Anderson.
9703	6	D. A. McLean.
9704	7	C. Einsiedel.
9705	8	R. E. Barnes.
9706	9	Nomination of A. McLean.
9707	10	Mrs. M. McKenna.
9708	11	Dr. F. O'Donnell.
9709	12	Nomination of A. McLean.
9710	13	Dr. M. McKenna.
9711	14	R. Bayford.
9712	15	Walter Lidgett.
9713	16	Robert Howie.
9714	17	K. McDonell.
9715	18	G. Smith.
9716	19	Ray Parker.
9717	20	N. Pennell.
9718	21	L. F. Conolly.

### Class 1811.—LIQUID RACE.

**Special Prizes, £12.**—First prize, £8; second prize, £3; third prize, £1. Entry fee, 12/-; Members, 6/-.

9719	1	S. H. Keys.
9720	2	Dr. M. McKenna.
9721	3	H. Dwyer.
9722	4	Walter Lidgett.
9723	5	D. A. McLean.
9724	6	R. R. Fitcher.
9725	7	Nomination of A. McLean.
9726	8	K. McDonell.
9727	9	C. Einsiedel.
9728	10	G. Smith.
9729	11	Dr. F. O'Donnell.
9730	12	Ray Parker.
9731	13	N. Pennell.



## CONDITIONS.

(Class 1811.)

Four lines are drawn 15 yards, 45 yards and 15 yards apart. The competitor stands on the first line, his car at the second line (engine, not running), and at the fourth line is placed a small bottle of ginger ale. At a signal, the competitor runs to the car, drives it to the third line, stopping so that the front wheels are on one side of the line, the back wheels on the other. He then runs to the fourth line, drinks all of the ginger ale, returns to his car, drives in reverse gear to the second line, over which his car must stop as before, and runs back to the starting point. The car must be stationary in each case before competitor leaves it, and the doors must be closed.

**Class 1812.—BALANCING COMPETITION.**

First prize, £6; second prize, £3; third prize, £1. Entry fee, 10/-; Members, 5/-.

9732	1	Nomination of A. McLean.
9733	2	E. H. Leete.
9734	3	D. A. McLean.
9735	4	Nomination of A. McLean.
9736	5	C. Einsiedel.
9737	6	R. E. Barnes.
9738	7	Dr. F. O'Donnell.
9739	8	R. Bayford.
9740	9	Walter Lidgett.
9741	10	Dr. M. McKenna.
9742	11	K. McDonell.
9743	12	N. S. Allen.
9744	13	G. Smith.
9745	14	Ray Parker.

## CONDITIONS.

Competitors must drive their cars up a staging and endeavour to balance in the centre thereof. A maximum of two minutes will be allowed each competitor, and the competitor who remains on the balance the longest time is adjudged the winner.

**Class 1813.—POTATO RACE.**

First prize, £6; second prize, £3, third prize, £1. Entry fee, 10/-; Members, 5/-.

9746	1	E. H. Leete.
9747	2	S. H. Keys.
9748	3	Miss Ivey McCormack.
9749	4	Miss Lilian Walsh.
9750	5	D. A. McLean.
9751	6	Nomination of A. McLean.
9752	7	C. Einsiedel.
9753	8	Mrs. M. McKenna.
9754	9	Dr. F. O'Donnell.
9755	10	R. Bayford.



9756	11	Walter Lidgett.
9757	12	Dr. M. McKenna.
9758	13	R. R. Fitcher.
9759	14	K. McDonell.
9760	15	N. S. Allen.
9761	16	G. Smith.
9762	17	Miss G. Johnston.
9763	18	Ray Parker.
9764	19	N. Pennell.

### CONDITIONS.

Competitors must drive around the arena and drop potatoes into 12 tins of water. To the time taken to complete the course, three seconds will be added for every potato that does not go into the tin. At least two potatoes must be in tins to enable competitors to qualify for a prize. A competitor striking a tin with his car will be disqualified.

### EVENTS FOR BOY SCOUTS.

(Under the auspices of the Boy Scouts' Association, Victorian Branch.)

#### (A) TREK CART RACE.

1st Scotch College Troop.  
1st Burnley Troop.  
2nd Carlton Troop.  
2nd, 6th and 9th Malvern Troops.  
1st Collingwood Troop.  
1st Glenhuntly Troop.  
1st Seddon Troop.  
1st Hampton Troop.  
1st Hughesdale Troop.  
1st Camberwell Troop.

#### (B) PITCHING MODEL CAMP.

1st Scotch College Troop.  
1st Burnley Troop.  
2nd Carlton Troop.  
2nd, 6th and 9th Malvern Troops.  
1st Collingwood Troop.  
1st Glenhuntly Troop.  
1st Seddon Troop.  
1st Hampton Troop.  
1st Hughesdale Troop.  
1st Camberwell Troop.

#### (C) DISPLAY OF MASSED SIGNALLING BY SCOUTS.

## WHIPPET RACING EVENTS.

Conducted under the auspices of the Victorian Whippet Racing Club.

### Class 1814.—HURDLE RACE.

120 Yards.—To be run on the Show Grounds on Saturday, 22nd September. Prizes—£7/2/6; £4/15/-; £2/7/6; which amounts include entry fee sweepstakes.

9765	E. Malcolm, "First Chance."
9766	N. Woodman, "Miss Pinedo."



- 9767 T. Dennis, "Buzzi."
- 9768 A. Cotton, "Master A."
- 9769 D. Buchanan, "Automatic."
- 9770 D. Buchanan, "Some Speed."
- 9771 D. Buchanan, "Hopaway."
- 9772 B. Prunty, "Flying Rose."
- 9773 C. Carter, "King Owa."
- 9774 R. Large, "Ace of Clubs."
- 9775 R. Large, "Brown Bell."
- 9776 R. Large, "Master Spearefelt."
- 9777 E. Kemp, "Mistrel Hope."
- 9778 E. Mitchell, "Master Jim."
- 9779 J. Jordon, "Tassie."
- 9780 L. Jones, "Kazan."
- 9780a W. King, "Bonnie Bell."

### Class 1815.—FLAT RACE.

120 Yards.—To be run on the Show Grounds on Saturday, 29th September. Prizes—£14/15/-; £9/16/8; £4/18/4; which amounts include entry fee sweepstakes.

- 9781 E. Malcolm, "First Chance."
- 9782 E. Malcolm, "Silver Lad."
- 9783 N. Woodman, "Miss Pinedo."
- 9784 J. Marshall, junr., "Flying Queen."
- 9785 E. Woodman, "Memory."
- 9786 G. Woodman, "Silvette."
- 9787 J. Marshall, "Lord Argyle."
- 9788 J. Buchanan, "Marella."
- 9789 J. Buchanan, "Marietta."
- 9790 J. Buchanan, "All Spice."
- 9791 W. King, "Bonnie Bell."
- 9792 D. Buchanan, "Mirage."
- 9793 D. Buchanan, "Miracre."
- 9794 D. Buchanan, "Autogyro."
- 9795 D. Buchanan, "Autograph."
- 9796 D. Buchanan, "Pitch."
- 9797 D. Buchanan, "Hinkler."
- 9798 D. Buchanan, "Rambling Rose."
- 9799 T. Harper, "Nicklew."
- 9800 T. Harper, "Allan Cobham."
- 9801 T. Harper, "The Moth."
- 9802 E. Mitchell, "Little Millie."
- 9803 R. Large, "Bell Boy."
- 9804 J. Roberts, "Bonnie Argyle."
- 9805 J. Roberts, "Young Pepper."
- 9806 S. Pearce, "Comity."
- 9807 S. Pearce, "My Thought."
- 9808 S. Pearce, "The Kid."
- 9809 A. Cotton, "Henrietta."
- 9810 J. Lawson, "Olivette."
- 9811 J. Lawson, "Main Top."
- 9812 E. Wilson, "First Thought."
- 9813 R. Callanan, "Stage Queen."
- 9814 B. Prunty, "Flying Rose."
- 9815 B. Prunty, "Miss Arqubuse."
- 9816 L. Woodman, "Jolly Beggar."
- 9817 G. Baker, "Khaki Kit."
- 9818 G. Baker, "Stage Girl."
- 9819 C. Hill, "Tiger Lad."



- 9820 F. Ferrari, "Queenie Pedro."
- 9821 C. Dellar, "Nurmi."
- 9822 Mrs. Stockall, "Bubbling Over."
- 9823 F. Stockall, "Silvo."
- 9824 F. Stockall, "By Jingo."
- 9825 H. Fornarich, "Lady Pedro."
- 9826 H. Fornarich, "Florin."
- 9827 R. Collins, "Doris Rose."
- 9828 J. Buchanan, "Chiltern."
- 9829 J. Buchanan, "Captain."
- 9830 T. Salt, "Little Linda."
- 9831 W. Tattee, "Lady Bell."
- 9832 G. Mills, "Mercury."
- 9833 G. Mills, "All Gold."
- 9834 J. Britt, "Wild Bee."
- 9835 J. Britt, "Glimmer."
- 9836 J. Britt, "Silver Money."
- 9837 A. Buckland, "Stage Girl."
- 9838 G. Bevan, "St. Elmo."
- 9839 W. Vernon, "Alone."
- 9840 R. James, "Mad Cap."
- 9841 L. Jones, "Kazan."
- 9842 J. Williams, "Ance! Bell."
- 9843 K. Dobson, "Bonnie Lad."
- 9844 H. Price, "Black Duchess."
- 9845 S. Cleverley, "Miss Olive."
- 9846 J. Bourke, "Gothic."
- 9847 P. Bevan, "Ovenden Surprise."
- 9848 J. Growther, "Drummer Boy."
- 9849 A. Clow, "Molly's Robe."
- 9850 J. Jordon, "Tassie."
- 9851 J. Shepherd, "Wynette."
- 9852 E. Woodman, "Don't Forget."
- 9853 W. Mounsey, "Western Maid."
- 9854 A. Littlewood, "Black Watch."
- 9855 H. Stiff, "Coburg Fly."
- 9856 R. Stockton, "Alarm Bell."
- 9857 R. Stockton, "Fleetwing."
- 9858 W. Woolard, "Canterlever."

## TROTting.

Judge: M. D. COFFEY, Esq.

Steward: J. C. MACKINNON, Esq.

**Conditions.**—Horses must carry 11st. 10lbs. in saddle and 10st. 10lbs. in harness; Ponies, 14 hands and under, 10st. 10lbs. in saddle and 9st. 10lbs. in harness. Horses competing in the Ladies' Handicap Trot must carry 10st.

Riders and drivers to appear in colors, which should be stated on entry form.

Special attention is directed to the following V.T.A. rule:—"Performance means a start in any race, heat or division, or in any advertised public exhibition of speed against time. Performances at the Shows of the Royal Agricultural Society of Victoria excepted."

These competitions have been registered under the V.T.A. rules, and will be trotted in heats, as directed by the Stewards.

Owners desirous of scratching their horses for any trotting contest must notify the Trotting Steward at least a quarter of an hour



before the event starts, otherwise they will be dealt with according to V.T.A. rules.

Stallions and Mares are eligible for the Champion Prizes, and if exhibited in Classes 1816 to 1826 only, and intending to compete for those Champion Prizes, they must be in the yard when the judging in Section 7 takes place.

Trotters may be exercised on the Arena track between 8.30 and 9 a.m. and between 5 and 5.30 p.m. on any day of the Show, or one week prior thereto.

Note.—The second horse in the fastest heat in each event will be eligible to compete in the final.

### Class 1816.—OPEN TROTTING OR PACING HANDICAP.

**Special Prizes, £150.**—For all horses that have a winning or placed record of 2.23 or better. Trotters and pacers. One mile. First prize, £100; second prize, £35; third prize, £15. Entry fee, £1/5/-; Members, 12/6.

- |      |    |  |
|------|----|--|
| 9859 | 1  | G. H. Easthaugh, "Marvin Bells" (scratch), dark brown, s July Bells, d Marvin Wilks mare, colours red, blue cap.                       |
| 9860 | 2  | W. Hawkes, "Minnie Alto" (scratch), bay, aged, bred by D. E. Green, s Don Alto, d Bronte mare, colours royal blue, gold braces.        |
| 9861 | 3  | E. L. Roberts, "Blue Derby" (scratch), bay, aged, s Derby Chimes, d Blue Gown, colours black, white hoops.                             |
| 9862 | 4  | M. Flack, "Enice Direct" (scratch), black, foaled 1922, bred by exhibitor, s Directway, d First Voyage mare, colours grey, purple cap. |
| 9863 | 5  | G. H. Alford, "Gallindoway" (scratch), chestnut, foaled 1923, s Galindo, d Stormyway, colours purple.                                  |
| 9864 | 6  | F. G. Mitchell, "Lady Raven" (scratch), bay, aged, s Ravenspur, d Souvenir mare, colours blue, red sleeves.                            |
| 9865 | 7  | T. Johnson, "Bonnie Belmont" (scratch), bay, aged, s Belmont Chimes, d buggy mare, colours black, gold band, scarlet sleeves and cap.  |
| 9866 | 8  | F. Jones, "Hilda Cleve" (scratch), bay, aged, bred by W. Hill, s Cleeve Bells, d Mary Almont, colours purple, black cap.               |
| 9867 | 9  | J. Barker, "Amy Wilkes" (scratch), black, aged, s Emulator, d Ruby Wilkes, colours red and gold hoops, red cap.                        |
| 9868 | 10 | J. Barker, "The Globe," (scratch), bay, foaled 1921, bred by Mrs. Heath, s Globe Derby, d Ruby, colours red, gold hoops, red cap.      |
| 9870 | 11 | J. B. Zander, "Betty Zane" (scratch), black, aged, bred by exhibitor, s Emulator, d Nancy Huon, colours black, black and white cap.    |
| 9871 | 12 | John Pretty, "Black Wattle" (scratch), chestnut, aged, s Directway, d Salvalice, colours green, black sleeves.                         |
| 9872 | 13 | P. Gooding, "Delavan Jim" (scratch), bay, aged, s Delavan, d Miss Dora Huon, colours purple, blue sleeves and cap.                     |
| 9873 | 14 | William J. Hueston, "Tuxedo Rock" (6 yards behind), bay, aged, s Movie Rock, d Tuxedo mare, colours brown.                             |



- 9874 15 Peter Anderson, "Donnybrook" (6 yards behind), bay, foaled 1921, bred by D. Anderson, s Abby Brook, d Daisy, colours blue, black cap.
- 9875 16 W. R. Smith, "Johnlaski" (12 yards behind), brown, aged, bred by F. Collins, s Johnston J., d Polaski mare, colours mauve, black cap.
- 9876 17 P. P. Nelson, "Edna Direct" (12 yards behind), grey, aged, s Direction, d Snip, colours royal blue, gold hoops, red cap.
- 9877 18 G. Stow, "Secret Marble" (12 yards behind), bay, aged, bred by D. W. Teeney s Marble Arch, d Dorrie, colours green, pink sleeves, black cap.
- 9878 19 Norman Morris, "Vendome" (24 yards behind), black, foaled August, 1921, bred by E. Tatlow, s Globe Derby, d Lady Edith, colours red.
- 9879 20 R. Males, "Bernie Almont" (24 yards behind), bay, aged, s Almont, colours black, yellow diamonds.
- 9880 21 Mr. and Mrs. A. A. Laidlaw, "Bazil Bells" (24 yards behind), bay, aged, s Bazil B., d Ruby Bells, colours black, yellow and red, red cap.
- 9881 22 W. Watts, "Cissie Voyage" (24 yards behind), brown, aged, bred by exhibitor, s First Voyage, d Willie Whips mare, colours black, red hoops, black cap.
- 9882 23 H. Stevens, "Princess Wood" (42 yards behind), black, aged, s Admiral Wood, d Royal Sovereign mare, colours black jacket, white horseshoes, black cap.
- 9883 24 J. D. Mulfahey, "Fulham Pronto" (42 yards behind), black, foaled 1923, bred by J. Cockbill, s Don Pronto, d Fulham Flower Daughter, colours green, gold hoops.
- 9884 25 P. S. Weaver, "Direct Home" (42 yards behind), bay, bred by exhibitor, s Directaway, d Charlotte Bronte, colours old gold, green diamonds, green cap.
- 9885 26 George Lancaster, "Murray Chimes" (48 yards behind), bay, foaled 1919, bred by J. Ohlin, s Derby Chimes, d Honest Robin mare, colours black, red braces and cap.
- 9886 27 G. Stow, "Pedro Pronto" (48 yards behind), brown, aged, bred by W. Mooney, s Don Pronto, d Doris M., colours green, pink sleeves, black cap.
- 9887 28 George Davies, "The Admiral" (54 yards behind), bay, foaled 1923, bred by exhibitor, s Admiral Wood, d Nell Siam, colours black, blue sleeves and cap.
- 9888 29 W. A. Gibaud, "Little Edna" (54 yards behind), chestnut, aged, bred by P. S. Laird, s Culloden, d Lady Edna, colours black, red spots and cap.
- 9889 30 J. D. Mulfahey, "Vin Direct" (60 yards behind), black, aged, bred by Frank White, s Direct Mauritius, d Vin Don, colours green, gold hoops.

Winners of heats in the above class not placed in the final will each receive a special prize of £5.

### Class 1817.—RECORD TROT.

**Special Prize of £150** will be awarded to the fastest horse carrying 11st. 10lb. in saddle, or 10st. 10lb. in harness, and trotting or pacing one mile on the Show Grounds track, lowering the unofficial track record established by "Happy Voyage" of 2 min. 10 $\frac{3}{4}$  sec., on 24th September, 1921; or £75 will be awarded to the fastest



horse lowering the official track record, established by "Harold Wilkes," of 2 min. 13 4-5 sec., on 29th September, 1922; or £25 will be awarded to the fastest horse if all fail to lower either record. Standing start. Galloping pacemaker allowed, if desired. The trials to take place at times fixed by the Society. A second trial may be allowed by the Ring Master, if, in his opinion, an accident or adverse weather prevented the horse from having a fair run. Entry fee, 10/-.

- 9890 1 H. Stevens, "Princess Wood," black, aged, s Admiral Wood, d Royal Sovereign mare, colours black jacket, white horseshoes, black cap.
- 9891 2 W. Watts, "Bingen," black, aged, bred by exhibitor, s Mauritius (imp.), d Miss Vera Capel (imp.), colours black, red hoops, black cap.
- 9892 3 G. Stow, "Pedro Pronto," brown, aged, bred by W. Mooney, s Don Pronto, d Doris M., colours green, pink sleeves, black cap.
- 9893 4 W. A. Gibaud, "Little Edna," chestnut, aged, bred by P. S. Laird, s Culloden, d Lady Edna, colours black, red spots and cap.
- 9894 5 J. D. Mulfahey, "Vin Direct," black, aged, bred by Frank White, s Direct Mauritius, d Vin Don, colours green, gold hoops.

### Class 1818.—VICTORIA HANDICAP TROT.

**Special Prizes, £45.**—For all horses that can do 2.26 and better. Trotters and Pacers. One mile. First prize, £35; second prize, £7; third prize, £3. Entry fee, £1/5/-; Members, 12/6.

- 9895 1 L. V. Walsh, "Kindly Bells" (scratch), bay, s Cleave Bells, d Kind Lass, colours red, heliotrope braces and sleeves, red cap.
- 9897 2 M. A. Brown, "Dillon Cleve" (scratch), brown, foaled 26th September, 1920, bred by W. Brown, s Dillon Bell colt, d Ian Cleve mare, colours royal blue, silver hoops and cap.
- 9898 3 F. G. Mitchell, "Lady Raven" (6 yards behind), bay, aged, s Ravenspur, d Souvenir mare, colours blue, red sleeves.
- 9899 4 P. Sullivan, "Dixie Voyage" (6 yards behind), bay, aged, s First Voyage, d Leaflet, colours red, black crosses, red cap.
- 9869 5 William J. Hueston, "Bazil Huon" (6 yards behind), bay, aged, s Bazil B., d Lady Huon, colours brown.
- 9900 6 J. Barker, "Amy Wilkes" (12 yards behind), black, aged, s Emulator, d Ruby Wilkes, colours red and gold hoops, red cap.
- 9901 7 A. W. Butcher, "Southdown" (12 yards behind), black, s Southerton, d Royal Sue, colours blue, gold sash.
- 9902 8 J. W. Welsby, "Ribbon Wilks" (12 yards behind), black, aged, colours blue, white sleeves.
- 9903 9 F. Jones, "Hilda Cleve" (18 yards behind), bay, aged, bred by W. Hill, s Cleeve Bells, d Mary Almont, colours purple, black cap.
- 9904 10 W. Hawkes, "Minnie Alto" (18 yards behinds), bay, aged, bred by D. E. Green, s Don Alto, d Bronte mare, colours royal blue, gold braces.



- 9905 11 Victor L. Dullard, "Meadow Lark" (18 yards behind), brown, foaled 1922, bred by J. F. Hillier, s Prince's Ribbon, d Mona Ash, colours blue, red sleeves and sash, blue Cap.
- 9906 12 E. L. Roberts, "Blue Derby" (24 yards behind), bay, aged, s Derby Chimes, d Blue Gown, colours black, white hoops.
- 9907 13 R. Beyer, "Young Siam" (24 yards behind), bay, aged, s Siam, d Honest Harry mare, colours blue, black stripes and cap.
- 9908 14 G. H. Alford, "Gallindoway" (24 yards behind), chestnut, foaled 1923, s Galindo, d Stormyway, colours purple.
- 9909 15 T. Johnson, "Bonnie Belmont" (24 yards behind), bay, aged, s Belmont Chimes, d buggy mare, colours black, gold band, scarlet sleeves and cap.
- 9910 16 J. B. Zander, "Betty Zane" (24 yards behind), black, aged, bred by exhibitor, s Emulator, d Nancy Huon, colours black, black and white cap.
- 9911 17 P. Gooding, "Delavan Jim" (24 yards behind), bay, aged, s Delavan, d Miss Dora Huon, colours purple, blue sleeves and cap.
- 9912 18 P. H. Busst, "Burlie Chief" (24 yards behind), brown, s Burlington, d Souvenir mare, colours blue, red sleeves.
- 9913 19 George Davies, "Boxwood" (30 yards behind), brown, foaled 1923, bred by F. O'Meara, s Major Ribbonwood, d Ruby B., colours black, blue sleeves and cap.
- 9914 20 Peter Anderson, "Donnybrook" (30 yards behind), bay, foaled 1921, bred by D. Anderson, s Abbey Brook, d Daisy, colours blue, black cap.
- 9915 21 J. Barker, "The Globe" (30 yards behind), bay, foaled 1921, bred by Mrs. Heath, s Globe Derby, d Ruby, colours red, gold hoops, red cap.
- 9916 22 J. Hanley, "Silver Siam" (36 yards behind), chestnut, s Siam, d Crab Apple, colours brown, gold sleeves and cap.
- 9917 23 G. Stow, "Secret Marble" (36 yards behind), bay, aged, bred by D. W. Teeney, s Marble Arch, d Dorrie, colours green, pink sleeves, black cap.
- 9918 24 Mr. and Mrs. A. A. Laidlaw, "Bazil Bells" (48 yards behind), bay, aged, s Bazil B., d Ruby Bells, colours black, yellow and red, red cap.
- 9919 25 R. Males, "Bernie Almont" (48 yards behind), bay, aged, s Almont, colours black, yellow diamonds.
- 9920 26 J. D. Mulfahey, "Fulham Pronto" (66 yards behind), black, foaled 1923, bred by J. Cockbill, s Don Pronto, d Fulham Flower Daughter, colours green, gold hoops.
- 9921 27 G. Stow, "Pedro Pronto" (72 yards behind), brown, aged, bred by W. Mooney, s Don Pronto, d Doris M., colours green, pink sleeves, black cap.
- 9922 28 J. D. Mulfahey, "Vin Direct" (84 yards behind), black, aged, bred by Frank White, s Direct Mauritius, d Vin Don, colours green, gold hoops.

### Class 1819.—NATIONAL HANDICAP TROT.

**Special Prizes, £45.**—For Trotters only that can do 2.40 and better. One and a half miles. First prize, £35; second prize, £7; third prize, £3. Entry fee, £1/5/-; Members, 12/6.



- 9923 1 W. Swanston, "Maud Voyage" (scratch), brown, foaled 1922, bred by exhibitor, s First Voyage, d Honest Mouri, colours pale blue, dark blue sleeves, green cap.
- 9924 2 W. J. Parr, "Osterok" (18 yards behind), bay, aged, bred by R. Howie, s O.K., d Dutchie, colours gold, black sleeves and cap.
- 9925 3 George A. Swan, "Continuance" (24 yards behind), brown, aged, s Grattan Bells, d Oble Queen, colours gold, purple sleeves and cap.
- 9926 4 R. Hiscock, "Native Voyage" (36 yards behind), black, aged, s First Voyage d Directway mare, colours grey, gold band, black and gold cap.
- 9927 5 E. J. Chavasse, "Kinstar" (42 yards behind), brown, aged, s Clark McKinney, d Starling mare, colours purple, blue sleeves, red cap.
- 9928 6 H. E. Leffley, "Great Voyage" (42 yards behind), chestnut, foaled 10th September, 1920, bred by exhibitor, s Grand Voyage, d Storm Bell, colours white, blue sleeves, red cap.
- 9929 7 W. Balloch, "Grand Derby" (42 yards behind), black, foaled 2nd October, 1922, bred by E. Beerley, s Grand Voyage, d Emmie Derby, colours black and white stripes, black cap.
- 10049 8 Mrs. D. Baker, "Valledon" (60 yards behind), bay, aged, s Culloden, d Lady Volly, colours green, gold stripe, black cap.
- 9930 9 A. W. Butcher, "Siam's Hope" (60 yards behind), bay, s Siam, d Honest Harry mare, colours blue, gold sash.
- 9931 10 V. Major, "Grand Indi" (66 yards behind), black, aged, bred by P. Byrne, s Grand Voyage, d Indi, colours red, green hoops and cap.
- 9932 11 P. S. Laird, "Sir Voyage" (72 yards behind), brown, bred by exhibitor, s First Voyage, d Lady Edna, colours maroon and blue.
- 9933 12 A. H. Brice, "Aladdin Voyage" (72 yards behind), dark brown, foaled November, 1919, bred by B. E. Johnson, s First Voyage (imp.), d Kitty Aladdin (imp.), colours blue.
- 9934 13 G. M. Gange, "Spring Rose" (72 yards behind), chestnut, aged, bred by exhibitor, s Springwood, d Mountain Rose, colours royal blue, white cap.
- 9935 14 J. Lancaster, junr., "Royal Voyage" (78 yards behind), black, foaled 1919, s First Voyage, d buggy mare, colours maroon and blue.
- 9936 15 J. D. Mulfahey, "Dixie Allister" (78 yards behind), chestnut, aged, bred by Dr. J. L. Henderson, s Dixie Alto, d Alice Gee, colours green, gold hoops, green cap.
- 9937 16 J. B. Zander, "Climax" (84 yards behind), bay, aged, bred by exhibitor, s Mauritius, d Lady Osterley, colours black, black and white cap.
- 9938 17 J. D. Mulfahey, "Alto Algie" (120 yards behind), black, aged, bred by Dr. J. L. Henderson, s Dixie Alto, d Alice Gee, colours green, gold hoops.
- 9939 18 P. Gooding, "Delavan Jim" (160 yards behind), bay, aged, s Delavan, d Miss Dora Huon, colours purple, blue sleeves and cap.
- 9940 19 T. Johnson, "Bonnie Belmont" (166 yards behind), bay, aged, s Belmont Chimes, d buggy mare, colours black, gold band, scarlet sleeves and cap.



**Class 1820.—MAIDEN TROT.**

**Special Prizes, £28.**—For Trotters only that have never won a race, time-test or competition for speed. All unplaced horses to be on scratch. Placed horses at meetings other than Richmond, 10 yards behind. Horses which have been placed at Richmond to start from 25 yards behind. One mile. First prize, £20; second prize, £5; third prize, £3. Entry fee, £1; Members, 10/-.

- |      |    |   |
|------|----|---|
| 9941 | 1  | L. V. Walsh, "Gallant Mac" (scratch), bay, s Billy Mac, d Perfection mare, colours red, heliotrope braces and sleeves, red cap.                                 |
| 9942 | 2  | R. Lissen, "Swan Voyage" (scratch), bay, foaled 1923, colours black, red sash.  |
| 9943 | 3  | D. A. J. McCamey, "Homeward Bound" (scratch), dark bay, foaled 29th October, 1919, bred by Mr. Fuller, s Grand Voyage, d Myrtle G., colours blue, gold sleeves. |
| 9944 | 4  | W. G. Pharoah, "Pleasant Journey" (scratch), brown, foaled 10th September, 1923, bred by J. O'Connell, s First Voyage, d Brown Lady, colours purple.            |
| 9945 | 5  | A. Hair, "Dora Voyage" (scratch), black, aged, bred by F. Ratcliff, s First Voyage, d Doraggie, colours red, gold sash and cap.                                 |
| 9946 | 6  | John Barton, "Elmo Patch" (scratch), bay, foaled 1921, bred by Walter Williams, s Patchen Abbey, d St. Elmo mare, colours red, brown sleeves, red cap.          |
| 9947 | 7  | Mrs. E. Stewart, "Prince Why" (scratch), bay, foaled 1922, s Prince Morris, d Why B., colours canary, black band and sleeves.                                   |
| 9948 | 8  | H. A. Kent, "Little Eva" (scratch), chestnut, foaled 1925, bred by A. Hunter, s Admiral Wood, d Wonga Maid, colours vieux rose, saxe blue stars and cap.        |
| 9949 | 9  | F. A. Marshall, "Bonnie King" (scratch), brown or black, aged, s Grand Voyage, colours brown, orange cuffs and collar.  |
| 9950 | 10 | W. Ritchie, "Admiral Fred" (scratch), brown, foaled 1924, s Admiral Wood, d Winifred, colours purple, gold stripe.  |
| 9951 | 11 | W. Swanston, "Maud Voyage" (scratch), brown, foaled 1922, bred by exhibitor, s First Voyage, d Honest Mouri, colours pale blue, dark blue sleeves, green cap.   |
| 9952 | 12 | T. J. Elder, "Jean Belmont" (scratch), brown, aged, bred by C. Walker, s Belmont Chimes, d Clarke McKinney mare, colours black, red sash.                       |
| 9953 | 13 | L. Dove, "Stylish Tony" (25 yards behind), black, s All Style, d Rose Osterley, colours green, blue cap.  |
| 9954 | 14 | H. A. Kent, "Stylish Marie" (25 yards behind), bay, foaled 1922, bred by R. Matchett, s All Style, d Marie Direct, colours vieux rose, saxe blue stars and cap. |
| 9955 | 15 | E. J. Chavasse, "Kinstar" (25 yards behind), brown, aged, s Clark McKinney, d Starling mare, colours purple, blue sleeves, red cap.                             |

**Class 1821.—MAIDEN PACING COMPETITION.**

(Hopped or Unhopped.)

**Special Prizes, £28.**—For Pacers only that have never won a race, time-test, or competition for speed. All unplaced horses to be on scratch. Placed horses at meet-



ings other than Richmond, 15 yards behind. Horses which have been placed at Richmond to start 35 yards behind. One mile. First prize, £20; second prize, £5; third prize, £3. Entry fee, £1; Members, 10/-.

- 9956 1 L. V. Walsh, "Kindly Bells" (scratch), bay, s Cleave Bells, d Kind Lass, colours red, heliotrope braces and sleeves, red cap.
- 9957 2 M. Boland, "Culloden Boy" (scratch), brown, aged, s Culloden, colours green, blue cap.
- 9958 3 J. Stow, "Len Marvin" (scratch), bay, foaled November, 1922, bred by S. C. Elliott, s Don Marvin, d Ettrickdale, colours orange, purple sash.
- 9959 4 D. Sexton, "Rockanna" (scratch), bay, aged, bred by F. Beamish, s Rockleigh, d buggy mare, colours pink, green stars, purple cap.
- 9960 5 Thomas George Missen, "Hetty Marvin" (scratch), bay, foaled 1919, bred by exhibitor, s Marvin Heir, d buggy mare, colours blue, gold sleeves and sash, blue cap.
- 9961 6 W. G. Hughes, "Night Raid" (scratch), black, foaled October, 1925, bred by exhibitor, s Direct Argot, d Lady Dodger, colours grey, red sleeves, and cap.
- 9962 7 M. Flack, "Theodore Direct" (scratch), bay, foaled 1921, bred by exhibitor, s Directway, d First Voyage mare, colours grey, purple cap.
- 9963 8 J. E. Walsh, "Valmont Abbey" (scratch), grey, foaled 1923, bred by T. O'Loughlin, s Don Abbey, d Valmont mare, colours green, pink sash, pink and green cap.
- 9964 9 H. E. Leftley, "Stormy Delavan" (scratch), bay, foaled 22nd November, 1922, bred by exhibitor, s Delavan, d Storm Bell, colours white, blue sleeves, red cap.
- 9965 10 E. O'Neill, "Siora" (scratch), bay, aged, s Siam, d Flora, colours yellow, red bands.
- 9966 11 George A. Swan, "Bells of Gold" (scratch), chestnut, foaled 1922, bred by — Millwood, s Silver Bells, d Tango, colours gold, purple sleeves and cap.
- 9967 12 W. A. Gibaud, "Queenie Chimes" (scratch), brown, aged, bred by H. Stillard, s Derby Chimes, d Honesty mare, colours black, red spots and cap.
- 9968 13 W. A. Gibaud, "Ceramic" (scratch), chestnut, foaled 1923, bred by J. Ohlin, s Don Alto, d Honest Robin mare, colours black, red spots and cap.
- 9969 14 J. Page, "Freda Bells" (scratch), bay, aged, bred by exhibitor, s Cleave Bells, d Red Cloud mare, colours violet, blue cap.
- 9970 15 W. Johnson, "Sir Marvin" (scratch), bay, foaled 1923, bred by B. E. Johnson, s Marvin's Heir, d Lady Epic, colours red, gold sash and cap.
- 9971 16 G. H. Alford, "Siam's Picture" (scratch), chestnut, foaled 1924, colours purple.
- 9972 17 John T. Moreland, "Young Style" (scratch), black, foaled 1922, bred by C. Green, s All Style, d Kitty Mack, colours blue, pink sash.
- 9973 18 H. Lidgett, "Moiria Mauritius" (scratch).
- 9974 19 H. Malouf, "Henry Mauritius" (scratch), bay, foaled 1923, s Mauritius, d Silent Star, colours gold, blue sleeves, gold armbands and cap.
- 9975 20 C. Gillespie, "Princess Abbey" (15 yards behind), bay, foaled 14th September, 1922, bred by exhibitor, s Abbey Bells, d buggy mare, colours purple, gold sash.



- 9976 21 J. E. Walsh, "King Marvin" (35 yards behind), chestnut, foaled March, 1921, bred by John Rousch, s Don Marvin, d Dolly Wycombe, colours green, pink sash, pink and green cap.
- 9977 22 J. W. Welsby, "Ribbon Wilkes" (35 yards behind), black, aged, colours blue, white sleeves.
- 9978 23 C. Pryor, "Jubilee Chimes" (35 yards behind), bay, aged, s Cathedral Chimes, d Ian Cleve mare, colours blue, orange sleeves, purple cap.

### Class 1822.—THE "PRESTIGE" LADIES' HANDICAP TROT.

**Special Prizes, £35.**—For all horses that can do 2.30 and better. Trotters and Pacers in saddle. One mile. Horses must carry 10 stone. First prize, £15; second prize, £7; third prize, £3 (presented by **Prestige Ltd., Hosiery Manufacturers**). To be ridden by a lady. £7 will be paid to the rider of the winning horse, and £3 to the rider of the second horse. Riders in this event must be licensed with the Victorian Trotting and Racing Association. Rider's licence fee, 5/-. Entry fee, 15/-; Members, 7/6.

- 9979 1 John Phyland, "Delma Huon" (scratch), black, aged, s Huon Jun., d Lady Ostrieh, colours royal blue, gold stars.
- 9980 2 Edwin Rash, "Edwin Wilkes" (12 yards behind), chestnut, aged, s Black Wilkes, d Countess, colours light blue, biscuit sleeves.
- 9981 3 M. A. Brown, "Dillon Cleve" (18 yards behind), brown, foaled 26th September, 1920, bred by W. Brown, s Dillon Belle colt, d Ian Cleve mare, colours royal blue, silver hoop and cap.
- 9982 4 A. Simpson, "Alice Bell" (24 yards behind), bay, aged, s Directway, d Miss Bell, colours green, purple hoops and cap.
- 9983 5 F. G. Mitchell, "Lady Raven" (scratch), bay, aged, s Ravenspur, d Souvenir mare, colours blue, red sleeves.
- 9984 6 H. A. Kent, "Dux Star" (24 yards behind), grey, aged, bred by A. Hunter, s All Style, d Young Pop, colours vieux rose, saxe blue stars and cap.
- 9985 7 E. O'Neill, "Don Domo" (24 yards behind), chestnut, aged, s Galindo, d Marion, colours yellow, red bands.
- 9986 8 J. W. Welsby, "Ribbon Wilkes" (30 yards behind), black, aged, colours blue, white sleeves.
- 9987 9 G. Stow, "Hue Wind" (36 yards behind), chestnut, foaled 1922, bred by P. Thadbolt, s Huia Dillon, d Rawene, colours green, pink sleeves, black cap.
- 9988 10 P. H. Busst, "Burlie Chief" (42 yards behind), brown, s Burlington, d Souvenir mare, colours blue, red sleeves.
- 9989 11 J. Barker, "The Globe" (48 yards behind), bay, foaled 1921, bred by Mrs. Heath, s Globe Derby, d Ruby, colours red, gold hoops, red cap.
- 9990 12 G. Stow, "Secret Marble" (54 yards behind), bay, aged, bred by D. W. Teeney, s Marble Arch, d Dorrie, colours green, pink sleeves, black cap.



- 9991 13 Mr. and Mrs. A. A. Laidlaw, "Bazil Bells" (66 yards behind), bay, aged, s Bazil B., d Ruby Bells, colours black, yellow and red, red cap.
- 9992 14 J. D. Mulfahey, "Fulham Pronto" (84 yards behind), black, foaled 1923, bred by J. Cockbill, s Don Pronto, d Fulham Flower's Daughter, colours green, gold hoops.

### Class 1823.—COMMONWEALTH HANDICAP TROT.

**Special Prizes, £45.**—For all horses that can do 2.33, and no better winning record than 2.23, at time of entry. Trotters and Pacers. One mile. First prize, £35; second prize, £7; third prize, £3. Entry fee, £1/5/-; Members, 12/6.

- 9993 1 L. V. Walsh, "Kindly Bells" (scratch), bay, s Cleave Bells, d Kind Lass, colours red, heliotrope braces and sleeves, red cap.
- 9994 2 George A. Swan, "Continuance" (scratch), brown, aged, s Gratten Bells, d Oble Queen, colours gold, purple sleeves, purple cap.
- 9995 3 J. B. Zander, "Duke Mauritius" (scratch), black, foaled 1921, bred by exhibitor, s Mauritius, d Nancy Huon, colours black, black and white cap.
- 9996 4 O. Clifford, "Lavender Huon" (6 yards behind), brown, aged, s Huon's Double, d Picklite, colours maroon, yellow cap, cuffs and collar.
- 9997 5 J. E. Walsh, "Valmont Abbey" (6 yards behind), grey, foaled 1923, bred by T. O'Loughlin, s Don Abbey, d Valmont mare, colours green, pink sash, pink and green cap.
- 9998 6 J. Lancaster, junr., "Royal Voyage" (12 yards behind), black, foaled 1919, s First Voyage, d buggy mare, colours maroon and blue.
- 9896 7 H. Malouf, "Grand Rapids" (18 yards behind), bay, aged, s Grand Voyage, d Lady Maud, colours gold, blue sleeves, gold armbands and cap.
- 9999 8 J. E. Walsh, "King Marvin" (18 yards behind), chestnut, foaled March, 1921, bred by John Rousch, s Don Marvin, d Dolly Wycombe, colours green, pink sash, pink and green cap.
- 10000 9 G. M. Gange, "Spring Rose" (18 yards behind), chestnut, aged, bred by exhibitor, s Springwood, d Mountain Rose, colours royal blue, white cap.
- 10001 10 G. H. Alford, "Gleaming Wood" (18 yards behind), bay, foaled 1923, colours purple.
- 10002 11 M. A. Brown, "Dillon Cleve" (18 yards behind), brown, foaled 26th September, 1920, bred by W. Brown, s Dillon Bell colt, d Ian Cleve mare, colours royal blue, silver hoops and cap.
- 10003 12 F. G. Mitchell, "Lady Raven" (24 yards behind), bay, aged, s Ravenspur, d Souvenir mare, colours blue, red sleeves.
- 10004 13 J. Ecker and E. Wynne, "Epic Aladdin" (24 yards behind), bay, aged, bred by B. E. Johnson, s Epic, d Kitty Aladdin, colours royal blue.
- 10005 14 H. A. Kent, "Dux Star" (24 yards behind), grey, aged, bred by A. Hunter, s All Style, d Young Pop, colours vieux rose, saxe blue stars and cap.



- 10006 15 A. H. Brice, "Aladdin Voyage" (24 yards behind), dark brown, foaled November, 1919, bred by B. E. Johnson, s First Voyage (imp.), d Kitty Aladdin (imp.), colours blue.
- 10007 15 E. O'Neill, "Don Domo" (24 yards behind), chestnut, aged, s Galindo, d Marion, colours yellow, red bands.
- 10008 16 P. Sullivan, "Dixie Voyage" (24 yards behind), bay, aged, s First Voyage, d Leaflet, colours red, black crosses, red cap.
- 10009 17 V. Major, "Major Vin" (24 yards behind), brown, aged, bred by R. Walker, s Major Ribbonwood, d Via Don, colours red, green hoops and cap.
- 10010 18 J. D. Mulfahey, "Alto Algie" (30 yards behind), black, aged, bred by Dr. J. L. Henderson, s Dixie Alto, d Alice Gee, colours green, gold hoops.
- 10011 19 Victor L. Dullard, "Meadow Lark" (36 yards behind), brown, foaled 1922, bred by J. F. Hillier, s Prince's Ribbon, d Mona Ash, colours blue, red sleeves and sash, blue cap.
- 10012 20 G. Stow, "Hue Wind" (36 yards behind), chestnut, foaled 1922, bred by P. Thadbolt, s Huia Dillon, d Rawene, colours green, pink sleeves, black cap.
- 10013 21 G. H. Alford, "Gallindoway" (42 yards behind), chestnut, foaled 1923, s Galindo, d Stormyway, colours purple.
- 10014 22 P. H. Busst, "Burlie Chief" (42 yards behind), brown, s Burlington, d Souvenir mare, colours blue, red sleeves.
- 10015 23 William J. Hueston, "Bazil Huon" (42 yards behind), bay, aged, s Bazil B., d Lady Huon, colours brown.
- 10016 24 A. W. Butcher, "Southerton Boy" (42 yards behind), bay, s Southerton, d buggy mare, colours blue, gold sash.
- 10017 25 P. Gooding, "Delavin Jim" (42 yards behind), bay, aged, s Delavan, d Miss Dora Huon, colours, purple, blue sleeves and cap.
- 10018 26 George Davies, "Boxwood" (48 yards behind), brown, foaled 1923, bred by F. O'Meara, s Major Ribbonwood, d Ruby B., colours black, blue sleeves and cap.
- 10019 27 H. Lidgett, "Gay Marvin" (48 yards behind), colours
- 10020 28 J. Barker, "The Globe" (48 yards behind), bay, foaled 1921, bred by Mrs. Heath, s Globe Derby, d Ruby, colours red, gold hoops, red cap.
- 10021 29 W. Balloch, "Rona" (54 yards behind), bay, foaled 1923, bred by T. Bryce, s Cathedral Chimes, d Hal Zolock mare, colours black and white stripes, black cap.
- 10022 30 G. Stow, "Secret Marble" (54 yards behind), bay, aged, bred by D. W. Teeney, s Marble Arch, d Dorrie, colours green, pink sleeves, black cap.
- 10023 31 Mr. and Mrs. A. A. Laidlaw, "Bazil Bells" (66 yards behind), bay, aged, s Bazil B., d Ruby Bells, colours black, yellow and red, red cap.

### Class 1824.—ROYAL HANDICAP TROT.

**Special Prizes, £45.**—For all horses that can do 2.40, and no better winning record than 2.28, at time of entry. Trotters and Pacers. The use of hobbles is debarred in this class. One mile. First prize, £35; second prize, £7; third prize, £3. Entry fee, £1/5/-; Members, 12/6.

- 10024 1 L. V. Walsh, "Ostella Whips" (scratch) bay, s Ostersice, d Prince Whips, colours red, heliotrope braces and sleeves, red cap.



- 10025 2 L. V. Walsh, "Ashwood" (scratch), cream, s Nutwood, d Jinny Lynn, colours red, heliotrope braces and sleeves, red cap.
- 10026 3 N. R. Gange, "Mountain Spring" (scratch), chestnut, aged, bred by exhibitor, s Springwood, d Mountain Bell, colours royal blue, white cap.
- 10027 4 E. O'Neill, "Philadelphia" (scratch), bay, aged, s Sir Phillip, d Nellie, colours yellow, red bands.
- 10028 5 W. Swanston, "Maud Voyage" (scratch), brown, foaled 1922, bred by exhibitor, s First Voyage, d Honest Mouri, colours pale blue, dark blue sleeves, green cap.
- 10029 6 George E. Davies, "Pearl Style" (scratch), bay, aged, s All Style, d Pearl, colours blue, gold band, blue cap.
- 10030 7 P. Gooding, "First Lock" (scratch), bay, aged, s First Voyage, d Ashlock, colours purple, blue sleeves and cap.
- 10031 8 S. N. Adams, "Ruby Chimes" (scratch), brown, s Silver Chimes, d Ruby, colours gold, blue braces, sleeves and cap.
- 10032 9 John Pretty, "Mauretta" (scratch), brown, aged, s Maurite, d Dan Patch mare, colours green, black sleeves.
- 10033 10 W. A. Gibaud, "Queenie Chimes" (12 yards behind), brown, aged, bred by H. Stillard, s Derby Chimes, d Honesty mare, colours black, red spots and cap.
- 10034 11 T. J. Elder, "Scotch Ribbon" (12 yards behind), chestnut, aged, bred by exhibitor, s Major Ribbonwood, d Clarke McKinney mare, colours black, red sash.
- 10035 12 W. J. Parr, "Osterok" (12 yards behind), bay, aged, bred by R. Howie, s O.K., d Dutchie, colours gold, black sleeves and cap.
- 10036 13 H. Wyett, "Grey Clare" (12 yards behind), brown, aged, s Dixie Clare, d Grey Lady, colours brown, red collar and cuffs.
- 10037 14 H. Malouf, "Grand Rapids" (18 yards behind), bay, aged, s Grand Voyage, d Lady Maud, colours gold, blue sleeves, gold arm bands and cap.
- 10038 15 George A. Swan, "Continuance" (18 yards behind), brown, aged, s Grattan Bells, d Oble Queen, colours, gold, purple sleeves, purple cap.
- 10039 16 L. V. Newman, "Glen Voyage" (18 yards behind), bay, aged, s First Voyage, d Bonnie Bells, colours grey, blue sleeves and cap.
- 10040 17 John Phyland, "Delma Huon" (18 yards behind), black, aged, s Huon Jun., d Lady Ostrich, colours royal blue, gold stars.
- 10041 18 J. B. Zander, "Duke Mauritius" (18 yards behind), black, foaled 1921, bred by exhibitor, s Mauritius, d Nancy Huon, colours black, black and white cap.
- 10042 19 A. E. Morris, "Te Cleve" (24 yards behind), bay, aged, s Cleve Bells, d Te Root, colours purple, gold diamonds.
- 10043 20 R. Hiscock, "Native Voyage" (24 yards behind), black, aged, s First Voyage, d Directway mare, colours grey, gold band, black and gold cap.
- 10044 21 E. J. Chavasse, "Kinstar" (30 yards behind), brown, aged, s Clarke McKinney, d Starling mare, colours purple, blue sleeves, red cap.
- 10045 22 W. Balloch, "Grand Derby" (30 yards behind), black, foaled 2nd October, 1922, bred by E. Beerley, s Grand Voyage, d Emmie Derby, colours black and white stripes, black cap.



- 10046 23 H. E. Leftley, "Great Voyage" (30 yards behind), chestnut, foaled 10th September, 1920, bred by exhibitor, s Grand Voyage, d Storm Bell, colours white, blue sleeves, red cap.
- 10047 24 P. Gooding, "Belmont's Daughter" (30 yards behind), bay, aged, s Belmont Chimes, colours purple, blue sleeves and cap.
- 10048 25 G. H. Alford, "Gleaming Wood" (36 yards behind), bay, foaled 1923, colours purple.
- 10050 26 P. Sullivan, "Dixie Voyage" (42 yards behind), bay, aged, s First Voyage, d Leaflet, colours red, black crosses, red cap.
- 10051 27 V. Major, "Major Vin" (42 yards behind), brown, aged, bred by R. Walker, s Major Ribbonwood, d Vin Don, colours red, green hoop and cap.
- 10052 28 A. W. Butcher, "Siam's Hope" (42 yards behind), bay, s Siam, d Honest Harry mare, colours blue, gold sash.
- 10053 29 P. H. Busst, "Burlie Chief" (54 yards behind), brown, s Burlington, d Souvenir mare, colours blue, red sleeves.
- 10054 30 J. Hanley, "Silver Siam" (66 yards behind), chestnut, s Siam, d Crab Apple, colours brown, gold sleeves and cap.

#### Class 1825.—PAIR HORSE TROT.

**Special Prizes, £45.**—For horses driven in pairs. To be run in heats, as directed by the Stewards. One mile. First prize, £25; second prize, £15; third prize, £5. Walk-up start. Entry fee, £1; Members, 10/-.

- 10055 1 J. D. Mulfahey, "Vin Direct," black, aged, bred by Frank White, s Direct Mauritius, d Vin Don, and "Fulham Pronto," black, foaled 1923, bred by J. Cockbill, s Don Pronto, d Fulham Flower Daughter, colours green, gold hoops.
- 10056 2 John Pretty, "Black Wattle," chestnut, aged, s Directway, d Salvalice, and W. Hueston, "Tuxedo Rock," s Movie Rock, d Tuxedo mare, colours green, black sleeves.
- 10057 3 G. Stow, "Secret Marble," bay, aged, bred by D. W. Teeney, s Marble Arch, d Dorrie, and "Hue Wind," chestnut, foaled 1922, bred by P. Thadbolt, s Huia Dillon, d Rawene, colours green, pink sleeves, black cap.
- 10058 4 M. A. Brown, "Dillon Cleve," brown, aged, bred by W. Brown, s Dillon Bell colt, d Ian Cleve mare, and H. Kent, "Dainty Cleve," bay, aged, s Proud Cleve, d Kitty Gee, colours royal blue, silver hoops and cap.

#### Class 1826.—PONY HANDICAP TROT.

**Special Prizes, £22.**—For ponies 14 hands 1 inch or under.—Trotters and Pacers (hopped or unhopped). One mile. First prize, £15; second prize, £5; third prize, £2. Entry fee, 15/-; Members, 7/6. Ponies to be measured by a person appointed by the Society at a time and place to be decided; or certificates of height issued by the Registrar for the Victorian Trotting and Racing Association will be accepted. Ponies to be measured prior to issue of handicaps.

- 10059 1 M. Flack, "Theodore Direct" (scratch), bay, foaled 1921, bred by exhibitor, s Directway, d First Voyage mare, colours grey, purple cap.



- 10060 2 J. Page, "Freda Bells" (scratch), bay, aged, bred by exhibitor, s Cleve Bells, d Red Cloud mare, colours violet, blue cap.
- 10061 3 John T. Moreland, "Young Style" (scratch), black, foaled 1922, bred by C. Green, s All Style, d Kitty Mack, colours blue, pink sash.
- 10062 4 Mrs. J. Wilkin, "Magic Railway" (scratch), brown, foaled October, 1919, bred by W. Peacock, s Railway, d Kitty, colours lilac and heliotrope diamonds, royal blue sleeves and cap.
- 10063 5 E. O'Neill, "Philadelphia" (12 yards behind), bay, aged, s Sir Phillip, d Nellie, colours yellow, red bands.
- 10064 6 H. A. Kent, "Dainty Cleve" (24 yards behind), brown, s Proud Cleve, d Kitty Gee, colours vieux rose, saxe blue stars and cap.
- 10065 7 C. Pryor, "Jubilee Chimes" (42 yards behind), bay, aged, s Cathedral Chimes, d Ian Cleve mare, colours blue, orange sleeves, purple cap.
- 10066 8 M. A. Brown, "Dillon Cleve" (48 yards behind), brown, foaled 26th September, 1920, bred by W. Brown, s Dillon Belle colt, d Ian Cleve mare, colours royal blue, silver hoops and cap.

The Judge is empowered to disqualify any horse or pony, and any person, rider or driver connected with such horse or pony for unfair trotting or unfair conduct in the competition, whether a protest be entered or not.

## SHEEP DOG TRIALS.

Judge: A. E. BOND, Esq.

Steward: F. E. CLARKE, Esq.

(Conducted under the rules of the Victorian Working Sheep Dog Association.)

### TRIAL RULES.

1. Three sheep will be allotted to each dog in first instance, and subsequently any number the Judge may appoint.
2. The competitor, with his dog, shall stand at a flag indicating the starting point, and shall not release his dog until directed by the Trial Steward.
3. The maximum time allowed to competitors will be fixed before the trials commence.
4. Should the Judge deem fit, he may order fresh sheep at any time during a trial.
5. If a dog shall bite, or in any way injure a sheep, such dog will at once be disqualified, and the competitor held responsible for any damage done to the sheep.
6. If the working of any dog is of inferior merit, the Judge has power to terminate the trial before the expiration of time allowed.
7. Any dog crossing the cast, or passing between competitor and sheep at any time during the trial, will be disqualified. (This rule does not apply in special field trials when "driving" or "flanking.")
8. The competitor will not be allowed to assist his dog in any way, except by signal, whistle, or word of mouth.
9. When the competitor has to move from one given point to another, he must do so in a direct line, and not stop to work his dog. Infringement of this rule will entail a deduction of points for each offence.



10. Should there be a "final" trial by selected dogs, the Judge will give his awards to those gaining highest aggregate number of points in both trials.

11. The Judge's decision shall be final.

12. Scale of Points:—Cast, 12; Approach, 5; Bringing, 8; Command, 20; Obstacles, 25; General Work, including Force, Steadiness, and Control of Sheep, 30. Total, 100.

13. At the conclusion of each trial, the competitor must take his sheep to the enclosed yard as expeditiously as possible.

14. If, in the opinion of the Judge or the Council, any man ill-use his dog, he will be subject to a fine of £1, and may be debarred from competing again at any Trial conducted under these Rules.

15. The Trial shall take place over such a course as the Show or Trial Committee may determine, and any additional tests shall be over the whole or such portion of the said course as they may decide upon.

16. Any person or persons bringing dogs on the ground and allowing them to run loose, either by mistake or otherwise, except when directed by the Trial Steward, may be fined £1.

17. Owners of dogs competing must be financial members of the Victorian Working Sheep Dog Association, or of a recognised Working Sheep Dog Association in another State, and their dogs, when competing in Open Trials, must be registered in a recognised Stud Book.

18. Any dog having won a first prize at any Sheep Dog Trial shall not be eligible to compete in a Novice Class.

19. Any protest against a dog competing must be lodged in writing with the Secretary or the Trial Steward, before 12 noon on the day after such awards are made, and accompanied by a fee of £1. Such protest will be dealt with by the Council, and, if upheld, the fee will be returned.

20. An owner may appoint a nominee to work his dog, or dogs, in the trials, and such nominee will conjointly assume responsibility with the owner during the Trials.

21. Any person or persons refusing to conform with these Rules will be expelled from the ground, and may be disqualified from competing at any future trials conducted under these Rules.

22. In the event of any question or situation arising not provided for in these Rules, the matter in question will be dealt with by the Council, and its decision shall be final.

### **Class 1827.—OPEN SHEEP DOG TRIAL.**

**Special Prizes, £32.**—Prizes: £20, £7, £3, £2. Entry fee, £1; Members, 10/-. (This event to be competed for on Friday and Saturday, the 28th and 29th September.)

- |       |   |   |
|-------|---|---|
| 10067 | 1 | F. J. Symes, "Moss," tan and white.   |
| 10068 | 2 | J. L. Trevaskis, "Bantry Banner," red and white, whelped March, 1924, bred by exhibitor, s The Gunner, d Bantry Girl. |
| 10069 | 3 | J. L. Trevaskis, "Bantry Jock."   |
| 10070 | 4 | L. Jacka, "Little Man," black, tan and white, whelped July, 1923, bred by exhibitor, s The Grafter, d Maid of Hope.   |







- 10071 5 L. Jacka, "Bantry Sloper," black, tan and white, whelped July, 1926, bred by J. L. Trevaskis, s Bantry Kep, d Jinn.
- 10072 6 L. Jacka, "Bonnie Belle," black and white, whelped September, 1925, bred by J. L. Moore, s Rob Roy (imp.), d Heather Belle.
- 10073 7 L. Jacka, "Lady June," black and white, whelped 1925, bred by A. B. Kemp, s Lock, d June (imp.).
- 10074 8 Thomas White, "Collie Lass," black and white, whelped July, 1922, bred by A. Wynniatt, s Young Garry, d Topsy.
- 10075 9 Thomas White, "Delhi," black and white, whelped March, 1924, bred by S. Warwick, s Harry Lauder, d Melba.
- 10076 10 Thomas White, "Delhi's Gipsy," black and white, whelped April, 1926, bred by J. Moses, s Delhi, d Merri.
- 10077 11 Thomas White, "Skipper Lad," black and white, whelped January, 1927, bred by C. Scown, s Skipper, d Lassie.
- 10078 12 Thomas White, "Sailor Lad," black and white, whelped January, 1926, bred by exhibitor, s Delhi, d Fairy.
- 10079 13 Thomas White, "Miss Dell," black and white, whelped May, 1926, bred by exhibitor, s Delhi, d Collie Lass.
- 10080 14 Duncan Rae, "Wee Gift," black, tan and white.
- 10081 15 Duncan Rae, "Ted Thye," black and white.
- 10082 16 J. McIntosh, "Bagshaw's Sweep (imp.)," black and tan, whelped 21st March, 1924, bred by J. B. Bagshaw, s Lad, d Speedy.
- 10083 17 Arthur B. Kemp, "Brown Hope," red, whelped September, 1927, bred by exhibitor, s Red Hope, d Robe.
- 10084 18 Arthur B. Kemp, "Red Hope," red, whelped 1916, bred by C. Culley, s Nigger, d Nell.
- 10085 19 Arthur B. Kemp, "Blithe," blue and tan, s Wiry.
- 10086 20 Arthur B. Kemp, "Robin," black, tan and white, whelped 1926, bred by R. Carrail, s Hemp, d Girlie.
- 10087 21 S. Tredrea, "Belle," black and white, bred by T. White, s Stonewaller, d Bess of Belmont.

### Class 1828.—THE "VALLO" SHEEP DOG TRIAL.

**Special Prizes, £15** (presented by the Manufacturer of "Vallo" Sheep and Cattle Dips, Messrs. A. Victor Leggo and Co., Melbourne). Prizes: £10, £5. Entry fee, 12/-; Members, 6/-. For dogs that have never won a first prize at a Melbourne Royal Show Trial. (This event to be competed for on Wednesday and Thursday, the 26th and 27th September.)

- 10088 1 F. J. Symes, "Moss," tan and white.
- 10089 2 J. L. Trevaskis, "Bantry Banner," red and white, whelped March, 1924, bred by exhibitor, s The Gunner, d Bantry Girl.
- 10090 3 J. L. Trevaskis, "Bantry Jock."
- 10091 4 L. Jacka, "Little Man," black, tan and white, whelped July, 1923, bred by exhibitor, s The Grafter, d Maid of Hope.
- 10092 5 L. Jacka, "Bantry Sloper," black, tan and white, whelped July, 1926, bred by J. L. Trevaskis, s Bantry Kep d Jinn.
- 10093 6 L. Jacka, "Bonnie Belle," black and white, whelped September, 1925, bred by J. L. Moore, s Rob Roy (imp.), d Heather Belle.



- 10094 7 L. Jacka, "Lady June," black and white, whelped 1925, bred by A. B. Kemp, s Lock, d June (imp.).
- 10095 8 L. Jacka, "Bonnie Man," black and white, whelped September, 1927, bred by exhibitor, s Little Man, d Bonnie Belle.
- 10096 9 L. Jacka, "The Man," black, tan and white, whelped October, 1927, bred by exhibitor, s Little Man, d Glow.
- 10097 10 Thomas White, "Delhi's Gipsy," black and white, whelped April, 1926, bred by J. Moses, s Delhi, d Merri.
- 10098 11 Thomas White, "Skipper Lad," black and white, whelped January, 1927, bred by C. Scown, s Skipper, d Lassie.
- 10099 12 Duncan Rae, "Wee Gift," black, tan and white.
- 10100 13 Duncan Rae, "Ted Thye," black and white.
- 10101 14 J. McIntosh, "Bagshaw's Sweep" (imp.), black and tan, whelped 21st March, 1924, bred by J. B. Bagshaw, s Lad, d Speedy.
- 10102 15 Arthur B. Kemp, "Brown Hope," red, whelped September, 1927, bred by exhibitor, s Red Hope, d Robe.
- 10103 16 Arthur B. Kemp, "Red Hope," red, whelped 1916, bred by C. Culley, s Nigger, d Nell.
- 10104 17 Arthur B. Kemp, "Blithe," blue and tan, s Wiry.
- 10105 18 Arthur B. Kemp, "Robin," black, tan and white, whelped 1926, bred by R. Carrail, s Hemp, d Girlie.
- 10106 19 S. Tredrea, "Belle," black and white, bred by D. White, s Stonewaller, d Bess of Belmont.
- 10107 20 S. Tredrea, "Toss," black and white, bred by J. Lilico, s Cheviot Doss, d Maid.

### Class 1829.—THE SPECIAL SHEEP DOG TRIAL.

**Special Prizes:** £8, £2. Entry fee, 12/-; Members, 6/-. For dogs competing in pairs, the property of the one owner.

- 10108 1 J. L. Trevaskis, "Bantry Banner" and "Bantry Jock," red and white.
- 10109 2 L. Jacka, "Little Man" and "Maid of Hope," black, tan and white, and black, whelped July, 1923, and February, 1922, bred by exhibitor and A. B. Kemp, s's The Grafter and Red Hope, d's Maid of Hope and Loo.
- 10110 3 L. Jacka, "Bantry Sloper" and "Lady June," black, tan and white, and black and white, whelped July, 1926, and December, 1926, bred by J. L. Trevaskis and A. B. Kemp, s's Bantry Kep and Lock, d's Jinn and June (imp.).
- 10111 4 Thomas White, "Collie Lass" and "Delhi's Gipsy," black and white, whelped July, 1922, and April, 1926, bred by A. Wynniatt and J. Moses, s's Young Garry and Delhi, d's Topsy and Merri.
- 10112 5 Thomas White, "Delhi" and "Sailor Lad," black and white, whelped March, 1924, and January, 1926, bred by S. Warwick and exhibitor, s's Harry Lauder and Delhi, d's Melba and Fairy.
- 10113 6 Arthur B. Kemp, "Brown Hope" and "Tidy Hope," red and black, whelped September, 1927, and 1921, bred by exhibitor, s Red Hope, d's Robe and Tip.
- 10114 7 Arthur B. Kemp, "Blithe" and "Robin," blue and tan, and black, tan and white, whelped 1926, bred by R. Carrail, s's Wiry and Hemp.



### Class 1830.—FIRST-CLASS HANDICAP SHEAF-TOSSING COMPETITION.

Judge: E. W. ROBINSON, Esq. Steward: T. PETTITT, Esq.

(Handicaps limited to 4 feet.)

**Special.**—Highest toss over bar (10lb. sheaf of hay in corn-sack). First prize, £5; second prize, £3. Entry fee, 5/-.

10115	1	C. Nicoll (4 feet start).
10116	2	G. Shaw (4 feet start).
10117	3	E. J. Ware (4 feet start).
10118	4	E. J. Walsh (4 feet start).
10119	5	P. S. Walsh (4 feet start).
10120	6	C. Morris (4 feet start).
10121	7	A. W. Lloyd (4 feet start).
10122	8	T. A. Hatty (4 feet start).
10123	9	D. R. Taylor (4 feet start).
10124	10	K. M. Findlay (4 feet start).
10125	11	T. A. Trethowan (4 feet start).
10126	12	J. M. Walls (2 feet start).
10127	13	A. P. Murphy (2 feet start).
10128	14	G. Carroll (scratch).
10129	15	M. J. McHarg (scratch).

### Class 1831.—HANDICAP SHEAF-TOSSING COMPETITION.

**Special.**—Highest toss over bar (8lb. sheaf of hay in corn-sack). First prize, £5; second prize, £3. Entry fee, 5/-.

10130	1	T. A. Hatty (8 feet start).
10131	2	M. Ryan (8 feet start).
10132	3	A. W. Lloyd (8 feet start).
10133	4	C. Morris (8 feet start).
10134	5	P. S. Walsh (8 feet start).
10135	6	E. J. Walsh (8 feet start).
10136	7	K. M. Findlay (6 feet start).
10137	8	D. R. Taylor (6 feet start).
10138	9	A. P. Murphy (6 feet start).
10139	10	C. Nicoll (6 feet start).
10140	11	G. Shaw (4 feet start).
10141	12	E. J. Ware (4 feet start).
10142	13	J. M. Walls (4 feet start).
10143	14	T. A. Trethowan (4 feet start).
10144	15	G. Carroll (scratch).
10145	16	M. J. McHarg (scratch).

#### CONDITIONS.

1. Each competitor is entitled to three throws. If unsuccessful, he must then retire.

2. In the event of a sheaf slipping off the fork whilst being tossed, it will be counted as a throw.

3. Ordinary hay forks must be used in these competitions. No accessories of any kind will be permitted.

4. If a sheaf touches the cross-bar and goes over, it is to be counted as a successful throw. A sheaf that goes over the bar without touching beats one that touches.



5. The limit man throws first, and other competitors follow on in rotation, after the bar has been raised in accordance with their handicaps.

6. Competitors must state on the entry form their last two years' performances. In the event of a protest against the winner on account of incorrect performances, he must lodge a declaration, signed before a Justice of the Peace, as to the correctness of his performances as set out on the entry form.

7. No entry will be received unless accompanied by fees.

## Handicap Wood Chopping Contests

Judge: E. W. ROBINSON, Esq. Steward: T. PETTITT, Esq.

(Registered with the Victorian Axemen's Association.)

To take place on the Show Grounds, Flemington, during the Show, on days to be arranged.

### SWEEPSTAKES.

An optional sweepstakes of £1 may be added by competitors for each Wood-chopping event. The amount received will be divided in the proportion of 75 per cent., 15 per cent., and 10 per cent., and added to the first, second, and third prize money.

If any of the placed competitors in any event have not contributed to this sweepstakes, which must be paid with the entry fee, their percentages will revert to the Society.

#### CLASS.

1832. HANDICAP WOOD-CHOPPING CONTEST (Standing Cut).  
Block 45 inches in circumference. (Special.) For all comers.  
—First prize, £20; second prize, £4; third prize, £1.  
Entry fee, 10/-.

#### FIRST HEAT.

10146	1	W. Sund (scratch).
10147	2	C. T. Crick (2 secs. behind).
10148	3	W. Bates (6 secs. behind).
10149	4	J. Walker (10 secs. behind).
10150	5	M. Weston (12 secs. behind).
10151	6	E. Ehlerth (20 secs. behind).

First and second in each heat to start in final.

#### SECOND HEAT.

10152	1	J. Dunlop (scratch).
10153	2	D. P. Creed (scratch).
10154	3	T. Mudford (4 secs. behind).
10155	4	A. E. Crick (6 secs. behind).
10156	5	W. Weston (12 secs. behind).
10157	6	C. Dwyer (16 secs. behind).

First and second in each heat to start in final.

#### THIRD HEAT.

10158	1	J. Garlick (scratch).
10158a	2	A. J. Haag (scratch).
10159	3	R. G. Wilson (4 secs. behind).
10160	4	M. O. Hehir (6 secs. behind).
10161	5	J. E. Richardson (10 secs. behind).
10162	6	C. Weston (14 secs. behind).

First and second in each heat to start in final.



## CLASS.

1833. **FIRST-CLASS HANDICAP STANDING BLOCK CHOP.** Blocks 50 inches in circumference. (Special.) For all comers.—First prize, £20, and a Gold Medal, value £5 (the gift of the PLUMB AXE CO.); second prize, £4; third prize, £1. Entry fee, 10/-.

## FIRST HEAT.

10163	1	A. E. Crick (10 secs. behind).
10164	2	M. Weston (12 secs. behind).
10165	3	W. Weston (12 secs. behind).
10166	4	C. Dwyer (16 secs. behind).
10167	5	E. Ehlerth (22 secs. behind).

First, second and third in each heat to start in final.

## SECOND HEAT.

10168	1	J. Walker (12 secs. behind).
10169	2	J. E. Richardson (12 secs. behind).
10170	3	C. Weston (14 secs. behind).
10171	4	L. Caldwell (18 secs. behind).

First, second and third in each heat to start in final.

## CLASS.

1834. **HANDICAP WOOD-CHOPPING CONTEST (Underhand Chop).** Block 45 inches in circumference. (Special.) For all comers. First prize, £15, and a Gold Medal, value £5 (the gift of the PLUMB AXE CO.); second prize, £4; third prize, £1. Entry fee 7/6.

## FIRST HEAT.

10172	1	S. C. P. Brown (scratch).
10173	2	A. Wilson (scratch).
10174	3	F. Reeve (scratch).
10175	4	W. Fitzgerald (2 secs. behind).
10176	5	T. Mudford (4 secs. behind).
10177	6	A. A. Brown (4 secs. behind).
10178	7	A. Black (7 secs. behind).
10179	8	W. Weston (12 secs. behind).

First and second in each heat to start in final.

## SECOND HEAT.

10180	1	A. J. Haag (scratch).
10181	2	J. T. Punch (scratch).
10182	3	W. Sund (scratch).
10183	4	G. Hobson (2 secs. behind).
10184	5	J. McGrath (4 secs. behind).
10185	6	P. Isaac (4 secs. behind).
10186	7	E. Boase (4 secs. behind).
10187	8	M. Weston (8 secs. behind).
10188	9	C. Dwyer (10 secs. behind).

First and second in each heat to start in final.

## THIRD HEAT.

10189	1	C. Cameron (scratch).
10190	2	C. T. Crick (scratch).
10191	3	J. Dunlop (scratch).
10192	4	A. Harris (2 secs. behind).
10193	5	G. Summers (3 secs. behind).
10194	6	C. Donlon (4 secs. behind).
10195	7	A. E. Crick (4 secs. behind).
10196	8	J. Walker (8 secs. behind).

First and second in each heat to start in final.



## FOURTH HEAT.

10197	1	J. Stewart (scratch).
10198	2	E. J. Geraghty (scratch).
10199	3	A. J. Breen (scratch).
10200	4	A. Andrew (scratch).
10201	5	D. P. Creed (3 secs. behind).
10202	6	R. G. Wilson (4 secs. behind).
10203	7	M. O. Hehir (4 secs. behind).
10204	8	C. Weston (7 secs. behind).

First and second in each heat to start in final.

## CLASS.

1835. HANDICAP STANDING BLOCK CHOP. Blocks 42 inches in circumference. (Special.)—First prize, £11, and a Gold Medal (the gift of E. W. ROBINSON, ESQ.); second prize, £3; third prize, £1. Entry fee 5/6.

## FIRST HEAT.

10205	1	W. Sund (scratch).
10206	2	G. J. Kendell (scratch).
10207	3	A. Black (2 secs. behind).
10208	4	T. Edwards (4 secs. behind).
10209	5	W. Bates (6 secs. behind).
10210	6	J. Walker (10 secs. behind).
10211	7	E. Ehlerth (18 secs. behind).

First and second in each heat to start in final.

## SECOND HEAT.

10212	1	G. Radford (scratch).
10213	2	A. Harris (scratch).
10214	3	E. J. Geraghty (2 secs. behind).
10215	4	T. Mudford (4 secs. behind).
10216	5	A. E. Crick (6 secs. behind).
10217	6	M. Weston (10 secs. behind).
10218	7	C. Dwyer (14 secs. behind).

First and second in each heat to start in final.

## THIRD HEAT.

10219	1	J. Garlick (scratch).
10220	2	J. T. Punch (scratch).
10221	3	D. P. Creed (scratch).
10222	4	R. J. Stephens (2 secs. behind).
10223	5	M. O. Hehir (4 secs. behind).
10224	6	C. Weston (10 secs. behind).
10225	7	J. E. Richardson (12 secs. behind).

First and second in each heat to start in final.

## FOURTH HEAT.

10226	1	J. Dunlop (scratch).
10227	2	A. Andrew (scratch).
10228	3	A. J. Haag (scratch).
10229	4	E. Boase (2 secs. behind).
10230	5	C. Donlon (4 secs. behind).
10231	6	A. A. Brown (6 secs. behind).
10232	7	W. Weston (10 secs. behind).

First and second in each heat to start in final.



**CLASS**

1836. MAIDEN STANDING BLOCK COMPETITION, for competitors who have never won any standing block wood-chopping competition. Blocks 36 inches in circumference—First prize, £11, and a Gold Medal (the gift of E. W. ROBINSON, ESQ.); second prize, £3; third prize, £1. Entry fee 5/6.

## FIRST HEAT.

10233	1	A. Andrew.
10234	2	W. Sund.
10235	3	G. Radford.
10236	4	A. S. Britton.
10237	5	A. W. Lloyd.
10238	6	S. E. P. Brown.
10239	7	J. W. McArdle.
10240	8	D. P. Creed.
10241	9	J. Stewart.

First and second in each heat to start in final.

## SECOND HEAT.

10242	1	R. Unthank.
10243	2	V. Bird.
10244	3	W. Fitzgerald.
10245	4	R. W. Hume.
10246	5	F. Geraghty.
10247	6	E. Hunt.
10248	7	T. Mudford.
10249	8	J. S. Lines.

First and second in each heat to start in final.

## THIRD HEAT.

10250	1	E. J. Hoffman.
10251	2	J. Dunlop.
10252	3	H. Mullen.
10253	4	G. Hobson.
10254	5	M. Hodge.
10255	6	A. J. Haag.
10256	7	J. Harrison.
10257	8	C. Smedley.

First and second in each heat to start in final.

**CLASS**

1837. HANDICAP TREE-FELLING CONTEST (Special). Limited to six competitors. Logs 15 inches in diameter. Competitors must put four spring boards above each other, and cut out front scarf, then descend and put same four boards in on other side and cut out back scarf. (Logs must not be cut off from one side)—First prize, £10; second prize, £5; third prize, £2. Entry fee 5/-.

10258	1	A. Wilson (scratch).
10259	2	J. T. Punch (scratch).
10260	3	A. Harris (14 secs. behind).
10261	4	L. Caldwell (20 secs. behind).

## CONDITIONS.

1. The logs and billets will be any variety of timber and any length approved by the Stewards. The circumference of all logs will be uniform.

2. No entry will be accepted unless accompanied by entry fee.



3. Competitors must state on the entry form a list of their last two years' performances, together with the name of the scratch man.
4. The contests will be chopped in heats and a final, according to the number of entries.
5. All logs and billets will be numbered, and will be drawn for by the Stewards.
6. The first and second competitors in each heat shall compete in the final.
7. No competitor will be allowed to make any axe marks on his log before the word "Go."
8. No persons other than competitors and officials will be allowed in the ring during the contest.
9. Axes only must entirely sever logs in two parts; pushing or pulling will disqualify.
10. The decision of the Judge in all cases will be final as to places.
11. Competitors must be at their places previous to the advertised time of starting, or the event will be commenced without them.
12. All competitors must appear in white trousers. Competitors wearing guernseys with "trade" names thereon will be disqualified.

## Section 55—Stands of Machinery Implements, Miscellaneous Exhibits, Vehicles, Harness and Saddlery.

No Prizes are offered for competition in this Section, the majority of makers and importers having expressed their willingness to exhibit without competing. Entries will be received and space allotted in the Yards for stands (see General Regulations, Clause 5), and Exhibitors will have every facility for displaying their collective or individual exhibits to the best advantage.

Sites may be viewed on the ground each morning, 9 to 10, by appointment.

The attention of Exhibitors is directed to Regulation 20, dealing with the safeguarding of machinery at the Show.

Exhibits in this section must be in their places in the yards before 6 p.m. on Wednesday, 19th September, 1928.

## List of Standholders

### 1928 ROYAL SHOW

- A1 Distributors Pty. Ltd., London Stores Building, Elizabeth-street, Melbourne, Stand No. 350, Industrial Hall.—Universal Waterless Cooker.  
Ackmans Ltd., 243 Smith-street, Fitzroy, Sections 11, 12, 13, 14, Administrative Building.—Furnishings.  
Adams, William, and Co. Ltd., 521 Collins-street, Melbourne, Stand No. 207, McGregor-street North.—Engines and Tractors.  
Adamson, Strettle and Co. Pty. Ltd., 482-4 Bourke-street, Melbourne, Office, No. 2, Side of Swine Pavilion.—Office.



- "Age" and "Leader," 233 Collins-street, Melbourne, Section No. 3, Administrative Building.—Office.
- Aladdin Industries Ltd., 49-51 Shepherd-street, Sydney, N.S.W., Stand No. 354, Industrial Hall.—Lamps.
- Albion Distributors, 70 Mayston-street, Camberwell, Stand 381, Carriage Pavilion.—"Gasava" Cookers.
- Albion Motor Car Co. (Australasia) Ltd., 196-206 Berkley-street, Carlton, Stand No. 168 Gibb-street, Motor Hall No. 4.—Motors.
- Aldawade Electrical Appliances Pty. Ltd., 54 Market-street, Stand No. 261, Ramp Buildings.—Electrical Appliances.
- Allan and Co. Pty. Ltd., 276-8 Collins-street, Melbourne, Stand No. 177, Pearson-avenue.—Pianos.
- Allen, A. W., Ltd., Riverside-avenue, Melbourne, Stand No. 286a, Hall of Manufactures.—Confectionery.
- Allen, Samuel, and Sons Ltd., 20 Queen-street, Melbourne, Stand No. 310, Hall of Manufactures.—"Pebeco" Tooth Paste.
- Allied Austral Agencies Pty. Ltd., 393 Flinders-street, Melbourne, Stand No. 18, Dairy Machinery Pavilion.—Dairy Machinery, etc.
- Alston, James, and Sons Pty. Ltd., 4-30 Maffra-street, South Melbourne, Stand No. 87, McGregor-street.—Windmills, Pumps, Tanks.
- Ammonia Products Pty. Ltd., 360 Collins-street, Melbourne, Stand No. 10, Dairy Machinery Pavilion.—
- Anderson, F. C., and Rain Pty. Ltd., 111 Mary-street, Richmond, Stand No. 3, Dairy Machinery Pavilion.—Refrigerating Machinery.
- Andrew, F. J. Pty. Ltd., 314 Collins-street, Melbourne, Stand No. 399, Carriage Pavilion.—Estate Agents.
- "Argus" and "Australasian," Elizabeth-street, Melbourne, Section No. 6, Administrative Building.—Office.
- Armstrong, Holland (Melb.) Pty. Ltd., Box 979H., G.P.O., Melbourne, Stand No. 89, McGregor-street.—Road-making Machinery.
- Art Embossers, 489 Dowling-street, Moore Park, Sydney, N.S.W., Stand No. 328A, Industrial Hall.—Art Needlework.
- Austin Distributors Pty. Ltd., 460 Bourke-street, Stand No. 167, Gibb-street, Motor Hall No. 4.—Motors.
- Australasian Scale Co. Ltd., 255-7 William-street, Melbourne, Stand No. 90, McGregor-street, Scales.
- Australian Cement Ltd., 422-8 Collins-street, Melbourne, Stand No. 121, Lobb-street, Cement.
- Australian General Electric Co. Ltd., Cr. Queen and Little Collins-streets, Melbourne, Stand No. 239, Degraes-street.—Electrical Appliances.
- Australian Licorice Pty. Ltd., Victoria-street, Brunswick, Stand No. 299, Hall of Manufactures.—Confectionery.
- Australian Mercantile, Land and Finance Co. Ltd., 122 William-street, Melbourne, Stand No. 48a, Lennon-avenue (near Sheep Sheds).—Office.
- Australian Oxygen and Industrial Gases Pty. Ltd., 550-562 Latrobe-street, Melbourne, Stand No. 46, Lennon-avenue.—Oxy-Acetylene Welding Equipment.
- Australian Red Cross Society, Queen's Walk, Melbourne, Stand No. 272, Hall of Manufactures.—Furniture, etc.
- Australian Spark Plugs Pty. Ltd., 562 Spencer-street, Melbourne, Stand No. 96, Smith-street.—Spark Plugs.
- Autocar Industries Pty. Ltd., 104 Russell-street, Melbourne, Stand No. 123, Cr. McCracken-avenue and Lobb-street, Sections 16-17, Administrative Building.—Motors.
- Automatic Heating Appliances Pty. Ltd., Temple Court, 422 Collins-street, Melbourne, Stand No. 213, Skene-street North.—Mechanical Bag Loader.
- Balfour, F. W., "The Avenue," Sunbury, Stand, Side Wall, Hall of Manufactures.—Aluminium Solder.
- Baltic Simplex Machinery Co. Pty. Ltd., 479-481 Flinders-lane, Stand No. 14, Dairy Machinery Pavilion.—Dairy and Farm Machinery.
- Barkman, I. J., and Co., 237 Collins-street, Melbourne, Stand No. 328, Industrial Hall.—Doughnuts.
- Barlow Motors Pty. Ltd., 20-28 Latrobe-street, Melbourne, Stand No. 189, Pearson-avenue, Stand Nos. 198, 189, Brisbane-avenue.—Motor Cars.
- Barnes, W. J. and F. Pty. Ltd., 550 Swan-street, Burnley, Stand No. 301, Hall of Manufactures, Stand No. 326, Industrial Hall.—Honey.
- Bartram, J., and Son Pty. Ltd., 601 Little Bourke-street, Melbourne, Stand No. 2, Dairy Machinery Pavilion.—Dairy Machinery.
- Bayford, R., 75 Victoria-parade, Fitzroy, Stand No. 151, Gibbs-street.—Ford Motors.
- Bell, James, and Co. Pty. Ltd., 9 Queen-street, Melbourne, Stand No. 324, Industrial Hall.—Groceries.
- Berman, D., and Goldfine, S., 979 Drummond-street, North Carlton, Next Wall, Side of Hall of Manufactures.—Pictures and Hosiery.
- Berry, Henry and Co. Pty. Ltd., 568 Collins-street, Melbourne, Stand No. 15, Dairy Machinery Pavilion; Stand No. 59 Brunton-avenue.—Butchers' and Bakers' Requisites.
- Blake, W. A. Pty. Ltd., 252-254 City-road, South Melbourne, Stand No. 274, Hall of Manufactures.—Gibbs' Dentrifice.



- Boys' Direct Supply Clothing Store, 14-16 Market-lane, Melbourne, Stand No. 275, Hall of Manufactures.—Clothing.
- Bradley, T., 250 Park-road, Paddington, N.S.W., End of Old Poultry Pavilion.—"Pigmy Woman."
- Brewer, C. V., 21 Rose-street, Box Hill, Stand No. 344, Industrial Hall.—Healing Ointment.
- Briggs, J., and Son, 171 Elizabeth-street, Melbourne, Opposite Poultry Pavilion, Merry-go-round, Reptiles and "Circle of Death."
- British Australasian Tractor Co. Pty. Ltd., 78 Bay-street, Port Melbourne, Stand No. 362, Peck-street.—Tractors.
- British Commercial Cars Pty. Ltd., 114-116 Toorak-road, South Yarra, Stand No. 96a, Smith-street.—Motors.
- Broken Hill Proprietary Co. Ltd., 422 Little Collins-street, Stand No. 174, Plummer-avenue.—Steel Products.
- Brooke, C. M., and Sons Pty. Ltd., Whiteman-street, South Melbourne, Stand No. 319, Industrial Hall.—Cordials and Essences.
- Brush, John, 371 George-street, Sydney, N.S.W., Stand No. 236, Skene-street North.—Saddles.
- Buckeye Harvester Co., Box 4004, G.P.O., Melbourne, Stand No. 70, Degra-  
ves-street.—Farm Implements.
- Buncle, John, and Son Pty. Ltd., Wreckyn-street, North Melbourne, Stand No. 64, Plummer-avenue; Stand Rear Dairy Machinery Pavilion.—Farm Implements.
- Burnbank Cheese Co., 475 Flinders-lane, Melbourne, Stand No. 278, Hall of Manufactures.—Cheese.
- Bryan Bros., Irving-street, West Footscray, Stand No. 233, Skene-street North.—Windmills.
- Cadbury-Fry-Pascall Pty. Ltd., 212 York-street North, Sydney, N.S.W., Stand No. 7, Dairy Machinery Pavilion; Stand No. 290, Hall of Manufactures; Stand Nos. 347-8 Industrial Hall.—Confectionery.
- Caltas Curatives, 18 Collins-street, Melbourne, Stand No. 330a, Industrial Hall.—Ointments, Laxatives, etc.
- Campbell and Sons, Sydney-road, Melbourne, Stand, Near Horse Pavilion.—Office.
- Canada Cycle and Motor Co. Pty. Ltd., 352-8 Latrobe-street, Melbourne, Stand No. 133, Cr. McCracken-avenue and Lobb-street.—Motors.
- Carnegie and Sons, 106 Elizabeth-street, Melbourne, Sections 4-5, Administrative Building.—Pianos.
- Catholic Women's Social Guild, "Carmel Hostel," Brunswick-street, Fitzroy, Stand No. 363, Miscellaneous Area.—Children's Clothing, Fancy Goods.
- Cawsey, Menck and Co. Pty. Ltd., St. Kilda-road, Melbourne, Stand No. 358a, Miscellaneous Area.—Motor Car and Saw Bench.
- Cereal Foods Pty. Ltd., 122 Brunswick-road, Brunswick, Stand No. 322, Industrial Hall; Stand No. 334a, Industrial Hall.—Cereal Foods.
- Cerebos Ltd., Box 2086L, G.P.O., Sydney, N.S.W., Stand No. 292a, Hall of Manufactures.—Salt, Custard Powders.
- Chandler, D. and W., Ltd., 120 Johnston-street, Fitzroy, Stand No. 72, Degra-  
ves-street, Stand Nos. 375 and 376, Miscellaneous Area.—Iron-  
mongery.
- Cheney, S.A., Motors (Victoria), Pty. Ltd., 22 Flinders-street, Melbourne, Stand No. 136, Patterson-avenue; Stand No. 140, Cr. Patterson-avenue and Gibb-street; Stand No. 153, Gibb-street, No. 2 Motor Hall.—Motors.
- Chitty, C., and Co. Pty. Ltd., Box 1, P.O., Caulfield East, Stand No. 215, Skene-street North.—Joinery and Australian Timbers.
- Chuck, T. N., Wire Fence and Gate Co. Pty. Ltd., 3 Barkly-street, Brunswick, Stand No. 45, Lennon-avenue.—Wire Fencing and Gates.
- Clark, King and Co. Pty. Ltd., 30 Guildford-lane, Melbourne, Stand in Poultry Pavilion.—Poultry Foods.
- Clarke, Pullen and Co., Sturt-street, South Melbourne, Stand Near Horse Pavilion.—Office.
- Clensel Pty. Ltd., 184, 186 Queen-street, Melbourne, Stand Nos. 384 and 385, Carriage Pavilion.—Disinfectants.
- Cliff and Bunting Pty. Ltd., 29-35 Flemington-road, North Melbourne, Stand No. 69, cor. Degra-  
ves-street and Plummer-avenue.—Farm Implements.
- Clutterbuck Bros. (Adelaide) Ltd., 602-6 Bourke-street, Melbourne, Stand No. 234, Skene-street North.—Machinery.
- Coffey Bros. Pty. Ltd., 620-640 Church-street, Richmond, Stand No. 391, Carriage Pavilion.—Motor Bodies and Vehicles.
- Cohen, B. L., Motors Pty. Ltd., 36 Latrobe-street, Stand No. 143, Gibb-street.—Motors.
- Coleman Quick-Lite Co. of Australia, 185 William-street, Melbourne, Stand No. 315, Industrial Hall.—Lamps.
- Collins' Motors Pty. Ltd., 546-552 Collins-street, Melbourne, Stand No. 172, Plummer-avenue.—Motors.



- Colonial Mutual Fire Insurance Co. Ltd., 405-7 Collins-street, Melbourne, Stand No. 259, Ramp Building.—Life Welfare Department.
- Commercial Banking Co. of Sydney Ltd., Collins-street, Melbourne, Section 18, Administrative Building.—Bank.
- Commonwealth Bank of Australia, 367-371 Collins-street, Melbourne, Stand No. 253 Degraives-street.—Bank.
- Commonwealth Oil Refineries Ltd., Box 14, P.O., Port Melbourne, Stand No. 323, Industrial Hall.—Motor Spirit and Oils.
- Commercial Vehicles Pty. Ltd., 158 Lonsdale-street, Melbourne, Stand No. 173, Pearson-avenue.
- Concrete Constructions Pty. Ltd., 360 Collins-street, Melbourne, Stand No. 220, Skene-street North.—Concrete Troughs, Pipes, etc.
- Conn's Motors Pty. Ltd., 600-8 Elizabeth-street, Melbourne, Stand No. 195, Brisbane-avenue.—Motors.
- Cook, Thomas, and Son, 269 Collins-street, Melbourne, Stand No. 298, Hall of Manufactures.—Office.
- Cooper Engineering Co. Ltd., 542-6 Little Bourke-street, Melbourne, Stand No. 44, Lennon-avenue.—Engines, Farm and Dairy Machinery.
- Co-operative Insurance Co. of Australia, Ltd., 528-534 Collins-street, Melbourne.—Stand No. 244, Staughton-parade.—Office.
- Corden, J. S., and Co. Pty. Ltd., 44-54 Spencer-street, Melbourne, Stand No. 122, McCracken-avenue.—Butchers', Bakers' and Household Requisites.
- Coronola Talking Machines, 10 Howey-place, Melbourne, Stand No. 389, Carriage Pavilion.—Gramophones.
- Cox, F. K., and Co. Pty. Ltd., Racecourse-road, Newmarket, Stand No. 29, Lennon-avenue.—Furniture.
- Craig, Williamson Pty. Ltd., 8 Elizabeth-street, Melbourne, Section No. 7, Administrative Building.—Radio Sets, Pianos, Phonographs.
- Cresco Fertilisers Ltd., Box 131, Geelong, Stand No. 36, Lennon-avenue.—Fertilisers.
- Crown Separator Head Agency, 547 Flinders-street, Melbourne, Stand No. 16, Dairy Machinery Pavilion.—Separators and Dairy Machinery.
- Crump Machinery Co. Pty. Ltd., 12 Carlisle-street, St. Kilda, Stand No. 232, Skene-street North.—Farm Implements.
- Cuming, Smith and Co. Pty. Ltd., 65 William-street, Melbourne, Stand No. 55, Plummer-avenue.—Fertilisers.
- Cyclone Fence and Gate Co. Pty. Ltd., 191 William-street, Melbourne, Stand No. 107, Smith-street.—Wire Fencing, Gates.
- Dalgety and Co. Ltd., Geelong, Stand No. 249, Staughton-parade.—Office.
- Danks, John, and Son Pty., 391 Bourke-street, Melbourne, Stand No. 76, Degraives-street.—Oil Engines, Pumps, Ironmongery.
- Davie, T. M., and Co., 133-7 Exhibition-street, Melbourne, between steps end of Industrial Hall.—Ironmongery.
- Davis, G. V., Eclipse Works, Sturt-street, Essendon, Stand No. 110, Smith-street.—Farm Implements.
- Day, William, and Son, 401-3 Little Bourke-street, Melbourne, Stand No. 50, Plummer-avenue.—Polishes.
- Delahunty, T., 472 Mt. Alexander-road, Moonee Ponds, Stand No. 393, Carriage Pavilion.—Vehicles.
- Dennys, Lascelles Ltd., Temple Court, 422 Collins-street, Melbourne, Stand No. 224, Plummer-avenue.—Wool Presses.
- Denyers Pty. Ltd., 264 Swanston-street, Melbourne, Stand 240a, near No. 3, Cattle Pavilion.—Veterinary Instruments and Appliances.
- Douglas and Co. Pty. Ltd., 180 Little Collins-street, Melbourne, Stand No. 283, Hall of Manufactures.—Stoves and Heaters.
- Duratar Pty. Ltd., Collins House, 360 Collins-street, Melbourne, Stand No. 372, Miscellaneous Area.—Road Making Material.
- Edmunds Bros. and Co., 187a Flinders-street, Melbourne, Stand No. 199, McGregor-street North.—Wizard Lighting Plants.
- Edwards, David, 476 Elizabeth-street, Melbourne, Stand No. 61, Plummer-avenue.—Farm Implements.
- Edwards, John, Caromar, Deniliquin, N.S.W., Stand No. 330, Industrial Hall.—Hydro Press.
- Electra Pty. Ltd. and Tractor Appliance Co., 503 Flinders-street, Melbourne, Stand No. 41, Lennon-avenue.—Agricultural Implements and Tractors.
- Electrolux Ltd., 164 Swanston-street, Melbourne, Stand No. 33, Lennon-avenue.—Electric Cleaners.
- Ellison, J. R., 208 Park-street, West Brunswick, Stand 136, cor. Merritt-avenue and Smith-street.—Motor Car Rim.
- Evangelisation Society of Australia, 493 Flinders-street, Stand No. 378, Miscellaneous Area.—Religious Literature and Rest Tent.
- Evans, Thomas, Pty. Ltd., 371-3 Bourke-street, Melbourne, Stand No. 52, Lennon-avenue.—Tents, Tarpaulins and Rugs.
- Excelsior Electric Co., 362-4 Latrobe-street, Melbourne, Stand No. 235, Skene-street North.
- Farmers' and Settlers' Co-op. Insurance Co., 360 Collins-street, Melbourne, Stand No. 214a, McGregor-street North.—Office.



- Faulding, F. H., and Co. Ltd., 258 Exhibition-street, Melbourne, Stand No. 309, Hall of Manufactures.—Perfumes.
- Federal Milk Pty. Ltd., 530-6 Flinders-lane, Melbourne, Stand No. 306, Hall of Manufactures.—Milk Products.
- Finlay Bros. Motor Cycles Pty. Ltd., 322 Elizabeth-street, Melbourne, Stand No. 143a, cor. McCracken-avenue and Gibb-street.—Motor Cycles.
- First Church of Christ Scientist, Box 596D, G.P.O., Melbourne, Stand No. 222, Skene-street North.—Rest Tent and Reading Room.
- Forbes, James, and Co. Pty. Ltd., Prentice-street, Nagambie, Stand No. 101, Smith-street.—Farm Implements.
- Forests Commission of Victoria, Spring-street, Melbourne, Stand No. 232, Degraes-street.—Forestry Exhibits.
- Forestry Pulp and Paper Co. Aust. Ltd., 26 Ryrie-street, Geelong, Stand No. 230, Skene-street North.—Timber Products.
- Ford Motors of Australia Pty. Ltd., Geelong, Stand No. 166, Gibb-street, Motor Hall No. 4.—Motors and Tractors.
- Fortesque, George E., and Sons Ltd., Arncliffe, Sydney, N.S.W., Stand No. 377, between Horse Pavilion and Hall of Manufactures.—Farm Machinery.
- Foundling Hospital, 1 Berry-street, East Melbourne, Stand No. 247, Staughton-parade.—Welfare Display.
- Fowler's Pty. Ltd., Burwood-road, Hawthorn, Section No. 10, Administrative Building, Stand No. 4, Dairy Machinery Pavilion.—Fruit Bottling Outfits, Cool Safes, etc.
- Fox, Thomas, 56 Meeks-road, Marrackville, Sydney, N.S.W., Stands Nos. 369 and 369a, Miscellaneous Area.—Cycle Drome.
- Foy and Gibson Pty. Ltd., Smith-street, Collingwood, Stand No. 254, Ramp Building.—Clothing, Woollen Goods, etc.
- Friesian Cattle Club of Australia (Victorian Branch), 422 Collins-street, Melbourne, Stand No. 240, Degraes-street.—Publicity Office.
- Fuller, C., Box 23, Terang, Stand No. 198, McGregor-street North.—Windmills.
- Gardner Constructions Pty. Ltd., Chancery House, 440 Little Collins-street, Melbourne, Stand No. 147, Gibbs-street.—Oxy-Acetylene Welding and Cutting Plant.
- Gas Co. Association of Australia, Collins House, Collins-street, Melbourne, Stand No. 288, Hall of Manufactures.
- Gaston Bros., cor. Arden and Lloyd streets, Kensington, Stand No. 62, Plummer-avenue.—Farm Implements.
- General Motors (Aust.) Pty. Ltd., City-road, South Melbourne, Sections Nos. 20, 24 and 25, Administrative Building; Stand No. 116, Smith-street; Stand No. 128, Lobb-street; Stands Nos. 154 and 155, Lobb-street; Motor Hall No. 2; Stands Nos. 162 and 163, Gibbs-street, Motor Hall No. 1.—Motors.
- Gerrard Wire Tying Machines Pty. Ltd., 119-125 Hawke-street, West Melbourne, Stand No. 42, Lennon-avenue.—Wire Tying Machines.
- Gibbins' Farm Implements Co. Ltd., Cowper-street, Footscray, Stand No. 66, Plummer-avenue.—Farm Implements.
- Gibbs, Bright and Co., 34 Queen-street, Melbourne, Stand No. 313 Industrial Hall.—Mops and Polish.
- Gloria Light Co. of Australia, 360 P.O.-place, Melbourne, Stand No. 118 Patterson-avenue.—Lighting and Heating Plants.
- Good-Rich Products Pty. Ltd., 525 Church-street, Richmond, Stand No. 274a, Hall of Manufactures.—Cream and Butter Products.
- Gordon Bros. Pty. Ltd., 118 Union-street, Brunswick, Stand No. 17, Dairy Machinery Pavilion.—Dairy Machinery.
- Green, S., "Naomi," Forster-street, Heidelberg, Stand No. 227, Skene-street North.—Bibles and Tracts.
- Gregerson, A. F., Motors Pty. Ltd., 128-130 Russell-street, Melbourne, Stand No. 179, Pearson-avenue.—Motors.
- Griffiths Bros., Waterloo-place, Richmond, Stands Nos. 264 and 265, Ramp Building.—Confectionery.
- Griplock Safe-Seal Pty. Ltd., Waltham-place, Richmond, Stand in Agricultural Hall.—Case Sealing Machines.
- Grocery Distributors Pty. Ltd., Temple Court, 422 Collins-street, Melbourne, Stand No. 334, Industrial Hall.—Poultry Foods.
- Guardian Assurance Co. Ltd., 452 Collins-street, Melbourne, Stand No. 38, Lennon-avenue.—Office.
- Hancock's Golden Crust Pty. Ltd., Oxford-street, South Yarra, Stand No. 289, Hall of Manufactures.—Cereal Foods.
- Hannaford, A., and Co. Ltd., Norman-street, Woodville, S.A., Stand No. 229, Skene-street North.—Agricultural Machinery.
- Hardie, James, and Co. Ltd., 581 Little Collins-street, Melbourne, Stand No. 137, Plummer-avenue.—Building Materials.
- Hardie Trading Co. Ltd., 581 Little Collins-street, Melbourne, Stand No. 138, Plummer-avenue.—Building Materials.
- Hart and Co. Pty. Ltd., cor. City-road and Hanna-street, South Melbourne, Stand in Sheep Sheds.—Sheep Dip.



- Harvey, D., Whitehorse-road, Box Hill, Stand No. 58, Plummer-avenue.—Orchard and Vineyard Implements.
- Health Confections Co., Brown-street, South Melbourne, Stand No. 320, Industrial Hall.—Confectionery.
- Henderson's Federal Spring Works Pty. Ltd., Alfred-street, North Melbourne, Stand No. 203 Peck-street.—Springs.
- "Herald" and "Weekly Times" Ltd., 62-74 Flinders-street, Melbourne, Stand No. 223, Skene-street North.—Office and Rest Room.
- Heymanson, H. M., Box 1209, G.P.O., Melbourne, Stand No. 383, Carriage Pavilion.—Confectionery and Cordials.
- Hoadley's Chocolates Ltd., Barrackville, Melbourne, Stand No. 225, Clarke-avenue.—Confectionery.
- Hoette, A., 256 Latrobe-street, Melbourne, Stand No. 175, Plummer-avenue.—Tractors, Farm Implements.
- Hopkins Bros. and Odium Pty. Ltd., Leicester-street, Carlton, Stand No. 125, Lobb-street.—Belting, Ropes, Pulleys, etc.
- Hudson, G., Merbein South, Stand No. 374, Miscellaneous Area.—Patent Cultivator Lift.
- Hume Pipe Co., 114 King-street, Melbourne, Stand No. 111, Smith-street.—Concrete Pipes, Sewerage Systems, etc.
- Hume Steel Ltd., 114 King-street, Melbourne, Stand No. 111, Smith-street.—Steel Pipes, etc.
- Hutton, E. P., Dungog, N.S.W., Stand No. 332, Industrial Hall.—Razor Strops.
- International Harvester Co. of Australia Pty. Ltd., 543 Bourke-street, Melbourne, Stand No. 6, Dairy Machinery Pavilion; Stand No. 81, Skene-street Stand No. 134, Lobb-street.—Farm Implements and Motor Vehicles.
- Iona Products Co. Pty. Ltd., 63 City-road, South Melbourne, Stand No. 333, Industrial Hall.—Cordials and Essences.
- Isaac, C. E., Noble Park, use of Garden Plots.—Horticultural Displays.
- Japson Tennis Machine Gun, Capitol House, Swanston-street, Melbourne, Stand No. 373, Miscellaneous Area.—Tennis Machine Gun.
- Jaques Bros. Pty. Ltd., 14 Coppin-street, Richmond, Stand No. 47, Lennon-avenue.—Road Making Machinery.
- Jelbart Bros., Mair-street, Ballarat, Stand No. 96, Smith-street.—Road Rollers, Oil Engines.
- Joubert and Joubert Pty. Ltd., 575 Bourke-street, Melbourne, Stand No. 190, Brisbane-avenue.—Motors.
- Kardinia Spa Development Syndicate, P.O. Box 12, Ringwood, Stand No. 403, Carriage Pavilion.—Kardinia Spa.
- Kay, W. H., 381 Bridge-road, Richmond, Stand No. 303, Hall of Manufactures.—Cycles.
- Kearney Bros., Fink's Buildings, Melbourne, Stand, side wall of Hall of Manufactures.
- Kennett, Charles E., cor. City-road and Clarke-street, South Melbourne.—Ladders and General Woodwork.
- Kennon, J., and Sons, Pty. Ltd., River-street, Richmond, Stand No. 238, Ramp Buildings.—Leather, etc.
- Kenny Rubber Co., Judd-street, Richmond, Stand side wall, Hall of Manufactures.—Patent Motor Tyres.
- King's, W. B., Successors Pty. Ltd., 111-113 Hardware-street, Melbourne, Stand No. 401, Carriage Pavilion.—Hardware.
- Kitchen, J., and Sons, Pty. Ltd., Box 759G, G.P.O., Melbourne, Stand No. 28, Lennon-avenue.—Soaps.
- Kitchen Craft Pty. Ltd., 98 Elizabeth-street, Melbourne, Stands Nos. 355 and 356, Industrial Hall.—Cookers.
- Kiwi Polish Co. Pty. Ltd., Ramsay House, Burnley-street, Richmond, Stand No. 200, McGregor-street, North; Stand No. 284, Hall of Manufactures; Stand No. 325, Industrial Hall.—Boot Polishes.
- Knox Farm Machinery, Leongatha, Stand No. 364, Miscellaneous Area.—Farm Implements and Buildings.
- Knight Motors (Vic.) Pty. Ltd., 124 Russell-street, Melbourne, Stand No. 196, Brisbane-avenue.—Motors.
- Kodak (Australasia) Pty. Ltd., 284 Collins-street, Melbourne, Stand No. 21, Lennon-avenue.—Cameras and Photographic Accessories.
- Kornie Food Co. Pty. Ltd., 106-114 Bouverie-street, Carlton, Stand No. 335, Industrial Hall.—Breakfast Foods.
- Kyabram Co-op. Fruit Preserving Co. Ltd., 44 Queen-street, Melbourne, Stand No. 304, Hall of Manufactures.—Preserved Fruits.
- Lancaster, Mrs. J., 104 Queensberry-street, North Melbourne, Stand No. 327, Industrial Hall.—Books and Magazines.
- Lane's Motors Pty. Ltd., 89-105 Exhibition-street, Melbourne, Stand No. 88, cor. McCracken-avenue and McGregor-street.—Motors.
- Latrobe Service Depot, 194-6 Latrobe-street, Melbourne, Stand No. 148, Gibb-street.—Motors.
- Lawson Bros., 61 Highfield-road, Canterbury, Stand No. 339, Industrial Hall.—"Jmshe" Cleanser.
- Law, Somner Pty. Ltd., Block-place, Melbourne, Stand No. 221, Skene-street North.—Seeds, Grasses, etc.



- Laxette Co., 366 Swanston-street, Melbourne, Stand No. 294, Hall of Manufactures.—Laxettes.
- Leggo, A. Victor, and Co., 218-222 Queen-street, Melbourne, Stand No. 37, Lennon-avenue.—Sheep and Cattle Dip, Sulphates, Soda, Tree and Scrub Killers.
- Lennon, Hugh, Plow and Machine Co., Spotswood, Stand No. 68, Plummer-avenue.—Farm Implements.
- Leyland Motors Ltd., 76-84 Courtney-street, North Melbourne, Stand No. 197, Brisbane-avenue, Motor Hall No. 3.—Motors.
- Life-Savers (Australasia) Ltd., cor. Gore and Argyle streets, Fitzroy, Stand No. 293, Hall of Manufactures.—Confectionery.
- Lightning Fruit Grader Co., 5 Hoddle-street, Collingwood, Stand No. 65, Plummer-avenue.—Fruit Graders.
- Linacre, J. A., 452-6 Elizabeth-street, Melbourne, Stand No. 119, Plummer-avenue.—Motors.
- London and Lancashire Insurance Co. Ltd., 400 Collins-street, Melbourne, Stand No. 262, Ramp Building.—Office.
- Longmore, Francis, and Co. Ltd., Box 4546, G.P.O., Melbourne, Stand No. 26, Lennon-avenue.—Pickles, Jams, Sauces, etc.
- MacRobertson, Box 190, G.P.O., Melbourne, Stand No. 11, Dairy Machinery Pavilion.—Confectionery.
- Maples, 258 Clarendon-street, South Melbourne, Stand No. 34, Lennon-avenue.—Furniture, etc.
- Marmon Distributors, 175 Queen-street, Melbourne, Sections Nos. 21, 22 and 23, Administrative Building.—Motors.
- Massey-Harris Co. Ltd., Bourke-street, Melbourne, Stand No. 357, Peck-street.—Farm Machinery.
- Mathers, Ernest, 272 Swan-street, Richmond, Stand No. 340, Industrial Hall.—Furniture.
- May and Miller, Box 16, Horsham, Stand No. 176, Plummer-avenue.—Farm Implements.
- Mayne and White Pty. Ltd., 40 Emerald-street, Collingwood, Stand No. 67, Plummer-avenue.—Farm Implements.
- Meggitt Ltd., Hobson's-road, South Kensington, Stand No. 238, Degraes-street.—Stock Food.
- Melbotone Radio Co., 574a Chapel-street, South Yarra, Stand No. 382, Carriage Pavilion.—Wireless Sets.
- Melbourne City Council, Town Hall, Melbourne, Section No. 19, Administrative Building.—Model of Sale Yards.
- Mellor, F. R., 440 Elizabeth-street, Melbourne, Stand No. 60, Plummer-avenue.—Farm Orchard and Dairy Machinery.
- Melrose, G. E., c/o Film Weekly, 198 Pitt-street, Sydney, N.S.W., end of rockery, near No. 1 Cattle Pavilion.—Side Show, "Silodrome."
- Mercantile Mutual Insurance Co., 1 Queen-street, Melbourne, Stand No. 257, Ramp Building.—Office.
- Metropolitan Gas Co., 196 Flinders-street, Melbourne, Stand No. 248, Staughton-parade.—Fertilisers.
- Meyers, S., 26 Tennyson-street, St. Kilda, Stand No. 20, Lennon-avenue; Stand No. 282a, Hall of Manufactures; Stand No. 333a, Industrial Hall.—Confectionery, Soft Drinks, Fruit, etc.
- Milledge Bros. Pty. Ltd., 287 Elizabeth-street, Stand No. 92, Patterson-avenue; Stand No. 160, Gibb-street, Motor Hall No. 1.—Motor Cycles.
- Minimax Ltd., 14 Market-street, Melbourne, Stand No. 203a, McGregor-street North.—Fire Extinguishers.
- Mintern and Brehaut Pty. Ltd., 166a Bridge-road, Richmond, Stand No. 210, McGregor-street North.—Farm Implements.
- Mitchell and Co. Pty. Ltd., West Footscray, Stand No. 71, Degraes-street.—Farm Implements.
- Mitchell and Casey, 23-25 Tattersall's-lane, Melbourne, Stand in Poultry Pavilion.—Poultry Journals.
- Morris Little and Son Ltd., 26 St James'-street, Melbourne, Stand No. 39, Lennon-avenue.—Sheep Dip, Fly Powder and Disinfectants.
- Moss and Dehnert, 430 St. Kilda-street, Elwood, Stand No. 360, McGregor-street North.—Electric Device for Gates.



- Mount Lyell Mining and Railway Co. Ltd., Chemical Works, 381 Little Collins-street, Melbourne, Stand No. 53, Plummer-avenue.—Fertilisers.
- Munro, G., Pty. Ltd., 19 Yuille-street, Ballarat, Stand No. 113, Smith-street.—Chaffcutters, Elevators, Engines.
- Munro, James A., and Co. (Brown's Spring Co.), 503 Elizabeth-street, Melbourne, Stand No. 115, Smith-street.—Springs.
- Murray, G., 33 William-street, Melbourne, Stand No. 159, Gibb-street.—Oil Engines and Home Lighting Systems.
- Murray, Hugh, and Son, 3 Pickett-street, Dandenong, Stand No. 102, Smith-street.—Farm Implements.
- McComas and Co., 535 Little Collins-street, Melbourne, Stand No. 106, cor. Merritt-avenue and Smith-street.—Waterlifters.
- McDonald, A. H., and Co. Pty. Ltd., 570 Bridge-road, Richmond, Stand No. 12, Dairy Machinery Pavilion; Stand No. 79, Skene-street; Stand No. 370, Miscellaneous Area.—Tractors, Milking Machines, Road Rollers, Engines.
- McKay, H. V., Pty. Ltd., Sunshine, Stand No. 82, Skene-street.—Farm Machinery.
- McLintock, A., and Co. Pty. Ltd., 636 Smith-street, Clifton Hill, Stand No. 285, Hall of Manufactures.—Grocery and Medicinal Lines.
- McNicol, E., Temple Court, Collins-street, Melbourne, Stand No. 371, next Hall of Manufactures.—Tractors.
- McPherson's Pty. Ltd., 582-592 Collins-street, Melbourne, Stand No. 127 cor. Merritt-avenue and Lobb-street.—Pumps, Tools, etc.
- Neal's Motors Pty. Ltd., 140 Exhibition-street, Melbourne, Stands Nos. 156 and 157, Gibb-street, Motor Hall No. 2.—Motors.
- Neptune Oil Co. Ltd., River-street, Richmond, Stands Nos. 91 and 93, Plummer-avenue.—Oils.
- Nestle and Anglo-Swiss Condensed Milk Co. of Australasia Ltd., 591-599 Little Collins-street, Melbourne, Stand No. 25, Lennon-avenue; Stand No. 57, cor. Lennon-avenue and Munro-street; Stand No. 312, Hall of Manufactures.—Confectionery and Milk Products.
- Newberry and Walker, Virginia-street, Geelong, Stand No. 108, Smith-street.—Copper Boiler Frames and Enamel Iron Frames.
- Newell and Co. Pty. Ltd., 189-191 King-street, Melbourne, Stand No. 9a, Dairy Machinery Pavilion.—Dairy Machinery.
- Newton, C., and Co. Pty. Ltd., 346 Post Office-place, Melbourne, Stand No. 104, Smith-street.—Paints.
- New Zealand Loan and Mercantile Agency Co. Ltd., 538 Collins-street, Melbourne, Stand No. 246, Staughton-parade.—Stock Agents.
- 999 Manufacturing Co. Ltd., 11 Chippen-street, Sydney, N.S.W., Stand No. 388, Carriage Pavilion.—Polish.
- Nobel (Australasia) Ltd., 380 Collins-street, Melbourne, Stand No. 51, Plummer-avenue.—Federal Manures.
- Northcott, F., 583-591 Elizabeth-street, Melbourne, Stand No. 390, Carriage Pavilion.—Vehicles.
- Nott, Alfred, cor. Collins and Russell-streets, Stand No. 314, Industrial Hall.—Optician's Display.
- Noyes Bros. (Melbourne) Pty. Ltd., 501 Bourke-street, Stand No. 100 Smith-street.—Tractors and Power Machinery.
- Nugget Polish Co. of Australia Pty. Ltd., 16 Morris-street, Williamstown, Stand No. 318, Industrial Hall.—Boot Polish.
- Nut Foods Ltd., 388 Spencer-street, Melbourne, Stand No. 308, Hall of Manufactures.—Nut Foods.
- Oakleigh Motors, Warrigal-road, Oakleigh, Stand No. 211, Peck-street.—Motors.
- O.T. Ltd., 193 High-street, Prahran, Stand No. 286, Hall of Manufactures; Stand No. 321, Industrial Hall.—Cordials and Sauces.
- Overseas Motors Pty. Ltd., 118-122 Lonsdale-street, Melbourne, Stands Nos. 164 and 165, Gibb-street, Motor Hall No. 1.—Motors.
- Palmer, A. E., Pty. Ltd., 78 Nicholson-street, Footscray, Stand No. 268, Hall of Manufactures.—Pianos, Sewing Machines, Phonographs.
- Pannifex, H. C., and Co., 26a Market-street, Melbourne, Stand in Poultry Pavilion.—Poultry Foods.



- Papworth, W., 13 Catherine-avenue, Kensington, Sydney, N.S.W., Stand No. 212, McGregor-street.—Motor Cycle Act. "Cylinder of Death."
- Pearson's Soap Co. (Melb.) Pty. Ltd., 110 Queen-street, Melbourne, Stand No. 310, Industrial Hall.—Soap.
- Penfold's Wines Pty. Ltd., 533 Lonsdale-street, Melbourne, Section No. 2, Administrative Building.—Wines.
- Pettitt Bros. Pty. Ltd., 100-102 Mercer-street, Geelong, Stand No. 73, Lennon-avenue.—Wire Fencing and Gates.
- Petty and Co. Pty. Ltd., 119 Vere-street, Abbotsford, Stand No. 158, Gibb-street.—Motor Car and Furniture Polishes.
- Pickett, Tas. Pty. Ltd., 195 Lennon-street, Richmond, Stand No. 402, Carriage Pavilion.—Razors and Razor Blades.
- Pictorial Newspapers Pty. Ltd., 62-74 Flinders-street, Melbourne, Stand No. 117, Patterson-avenue.—"Sun" Newspaper Office.
- Post Office, P.M.G.'s Department, Stand No. 256, Cliff Stand.—Post Office.
- Premier Key Publishing Co., c/o Major Bradbury, Pink's Buildings, Elizabeth-street, Melbourne, Stand No. 337, Industrial Hall.—Books.
- Prentice and Smith, 95 Leopold-street, South Yarra, Stand No. 338, Industrial Hall.—Silver Platers.
- Preservene Pty. Ltd., Benty House, 499 Little Collins-street, Melbourne, Stand No. 49, Plummer-avenue; Stand No. 287, Hall of Manufactures.—Soaps.
- Preston Motors Pty. Ltd., 114 Franklin-street, Melbourne, Stand No. 120, Lobb-street.—Motors.
- Prima Grain Foods Pty. Ltd., 14 Bent-street, North Fitzroy, Stand No. 311, Hall of Manufactures.—Grain Foods.
- Queen's Bridge Motors Pty. Ltd., Queen's Bridge Square, South Melbourne, Stand No. 170, Gibb-street, Motor Hall No. 5.—Motor Cars.
- Queensland Forests Ltd., National Bank Chambers, 271-279 Collins-street, Melbourne, Stand No. 233, Ramp Building.—Office.
- Quick Manufacturing Co., 75 Penders-street, Thornbury, Stand No. 124, Lobb-street.—Tree Puller, Moulding Press.
- Quirk's Victory Light Co., 29 William-street, Melbourne, Stand No. 277, Hall of Manufactures.—Home Lighting Sets.
- Rawling and Co., Gaffney-street, Coburg, Stand No. 86, McGregor-street; Stand No. 99, c/r McCracken-avenue and Smith-street.—Farm Implements.
- Rex Motors Pty. Ltd., 402 Swanston-street, Melbourne, Stand No. 192, Brisbane-avenue, Motor Hall No. 3.—Motors.
- Rickards Bros. Pty. Ltd., 567 Elizabeth-street, Melbourne, Stand No. 141, Gibb-street.—Motors.
- Ridd Co. (Aust.) Pty. Ltd., 167-9 King-street, Melbourne, Stand No. 1, Dairy Machinery Pavilion.—Milking Machines, etc.
- Robb, J. A., Romsey, Stand No. 150, Gibb-street.—Lucerne Sheaf and Pea Slacker.
- Roberts, F. L., Pty. Ltd., 485 Bourke-street, Melbourne, Stand No. 9, Dairy Machinery Pavilion.—Lighting Plants, Electrical Refrigerators, Vacuum Cleaners, etc.
- Robins and Grievé, Mulgrave-street, Kensington, Stand No. 152, c/r Merritt-avenue and Gibb-street.—Windmills, Troughs, etc.
- Robinson, T. and Co., Spotswood, Stand No. 78, Skene-street.—Farm Implements.
- Robinson's Motor Pty. Ltd., 463 Swanston-street, Melbourne, Stand No. 193, Brisbane-avenue.—Motors.
- Robison Bros. and Co. Pty. Ltd., 100 Normanby-road, South Melbourne, Stand No. 75, DeGRAVES-street.—Road Rollers, Engines and Pumps.
- Rolfe and Co. Ltd., 300 King-street, Melbourne, Stand No. 279 Hall of Manufactures.—Tea, Coffee and Jelly Crystals.
- Ronaldson Bros. and Tippet Pty. Ltd., Creswick-road, Ballarat, Stand No. 83, McGregor-street.—Oil Engines.
- Rosella Preserving and Manufacturing Co. Ltd., Box 530E, G.P.O., Melbourne, Stand No. 30, Lennon-avenue.—Jams and Preserves.
- Ross, R. P., Goldsmith-street, Elwood, Stand No. 331, Industrial Hall.—Jewellery Novelties.
- Russol Auto Parts Pty. Ltd., 426 Elizabeth-street, Melbourne, Stand No. 228, Skene-street North. Motor Accessories.
- Rowan, A. D., 150 Queen-street, Melbourne, Stand near Horse Pavilion.—Office.



- Royal Auto. Club of Victoria Ltd.**, 94 Queen-street, Melbourne, Stand No. 139, Plummer-avenue.—Office.
- Royal Victorian Institute for the Blind**, St. Kilda-road, Prahran, Stand No. 245, Staughton-place; Stands Nos. 341, 342 and 343, Industrial Hall.—Basket, Mat and Brush Making, Hand and Machine Knitting.
- Rudd, J. H., and Co.**, 115 William-street, Melbourne, Stand No. 35 Lennon-avenue.—Farm and Station Requisites.
- Rudduck, H. S. and Co.**, 556 Lonsdale-street, Melbourne, Stand near No. 3 Cattle Pavilion.—Veterinary Instruments and Medicines.
- Russell and Co.**, 258 Whitehorse-road, Box Hill, Stand No. 97, Smith-street.—Oil Engines and Pumping Plants.
- Ruston and Hornsby (Aus.) Pty. Ltd.**, 655-667 Bourke-street, Melbourne, Stand No. 63, Plummer-avenue.—Oil Engines, Road Rollers, Engines, etc.
- Ruwolt, Chas., Pty. Ltd.**, Victoria-street, Richmond, Stand No. 129, Lobb-street.—Rock Crushers and Accessories.
- Rylands Bros. (Aus.) Ltd.**, 422 Little Collins-street, Melbourne, Stand No. 103, Smith-street.—Fencing Wire and Netting.
- Salguod's Wonder Worker**, 348 Mt. Alexander-road, Ascot Vale, Stand No. 329a, Industrial Hall.—Clothing Cleanser.
- Sanitarium Health Food Co.**, 118 Union-street, Windsor, Stand No. 201, Peck-street.—Health Foods.
- Saunders, I.**, Meat Market Hotel, North Melbourne, Stand No. 367, Miscellaneous Area.—Jazz Palais.
- Scarcebrook Bros.**, 52 Clarke-street, South Melbourne, Stand No. 158A, Gibb-street.—Tables and Chairs.
- Schemnitz, P.**, 65 Leicester-street, Carlton, Stand No. 374a, Miscellaneous Area.—Junker's Diesel Engines.
- Schwepp's Ltd.**, 39 Lithgow-street, Abbotsford, Stand No. 204, Peck-street.—Cordials.
- Scott, H. A., and Sons Pty. Ltd.**, Riversdale-road, Box 1, Camberwell, Stand No. 392, Carriage Pavilion.—Carriage and Motor Bodies.
- Semco Art Needlework Pty. Ltd.**, Cheltenham-road, Black Rock, Stand Section No. 1, Administrative Building; Stand No. 295, Hall of Manufactures.—Art Needlework.
- Sentinel Engineering Works**, Warburton-lane, Melbourne, Stand No. 142, Gibb-street.—Log Saws.
- Seppelt, B. and Sons Ltd.**, 532 Little Bourke-street, Melbourne, Stand No. 296, Hall of Manufactures.—Wines.
- Shearer, David, Ltd.**, Mannum, S.A., Stand No. 219, Skene-street North.—Farm Implements.
- Shearer, John, and Sons Ltd.**, Box 2, Kilkenny, S.A., Stand No. 219, Skene-street North.—Farm Implements.
- Shanghai Handicraft Co.**, Bourbon-street, Bundaberg, Queensland, Stand No. 397, Carriage Pavilion.—Fancywork.
- Shell Co. of Australia Ltd.**, 153 William-street, Melbourne, Stand No. 24, Lennon-avenue, Stand No. 112, c/r McCracken-avenue and Smith-street.—Motor Spirit and Oils.
- Shield's Motor Co. Pty. Ltd.**, 6-12 Flinders-street, Melbourne, Stand No. 145 Gibb-street.—Motors.
- Simms' Motor Units Ltd.**, 339 Queen-street, Melbourne, Stand side wall of Hall of Manufactures.—Tractor Electric Lighting Set.
- Singer Sewing Machine Co.**, 324-8 William-street, Melbourne, Stand No. 292, Hall of Manufactures.—Sewing Machines.
- S.K.F. Ball Bearing Co.**, 595 Bourke-street, Melbourne, Stand No. 178, Pearson-avenue.—Ball Bearings.
- Sleigh, H. C.**, 584 Little Collins-street, Melbourne, Stand No. 94 Plummer-avenue.—Motor Spirits and Oils.
- Society for the Health of Women and Children**, 422 Collins-street, Melbourne, Stand No. 181, Drill Hall.—Baby Welfare Work.
- Standard Music House Pty. Ltd.**, 255 Swanston-street, Melbourne, Stand No. 217, Skene-street North.—Pianos and Musical Instruments.
- Stanton H. H.**, North-road, Reservoir, Stand No. 35a, Entrance Pigeon House.—Squabs.
- State Savings Bank of Victoria**, 139 Elizabeth-street, Melbourne, Stand No. 95, Plummer-avenue.—Bank.



- Stewarts and Lloyds (Aust.) Ltd., Grant-street, South Melbourne, Stand No. 40, Lennon-avenue.—Iron and Steel Tubing, Engineers' Brassware.
- Strand Furnishing Co., 588 Chapel-street, South Yarra, Stand No. 351, Industrial Hall.—Furniture.
- Studley Preserving Co. Pty. Ltd., 154 Wellington-street, Collingwood, Stand No. 291, Hall of Manufactures.—Jams, Sauces, Preserved Fruit and Tomatoes.
- Sunshine Biscuit and Confectionery Pty. Ltd., 488 Collins-street, Melbourne, Stand No. 317, Industrial Hall.—Confectionery.
- Sutherland, A. P., 2 Maffra-street, South Melbourne, Stand No. 132, Lobb-street.—Exide Batteries.
- Suttons Pty. Ltd., 290-2 Bourke-street, Melbourne, Stands Nos. 266 and 267, Ramp Building; Stand No. 282, Hall of Manufactures.—Pianos and Wireless Outfits.
- Swallow and Ariell Ltd., Box 212, G.P.O., Melbourne, Stand No. 22, Lennon-avenue.—Cakes, Sauces, Confectionery.
- Talbot Distributors Pty. Ltd., 478 Elizabeth-street, Melbourne, Stand No. 109, Smith-street.—Motors.
- Taubmans Pty. Ltd., 43 Lonsdale-street, Melbourne, Stand No. 305, Hall of Manufactures.—Paints and Varnishes.
- Taylor, H. E., Goornong, Stand side wall Hall of Manufactures.—Crow Trap.
- Taylor Mrs. L. M., Mt. Sabine, Stand No. 182 Drill Hall.—Artificial Flowers, Sea Shells.
- Technical Journals Pty. Ltd., Temple Court, 422 Collins-street, Melbourne, Stand No. 400, Carriage Pavilion.—Technical Journals.
- Texas Co. (Aust.) Ltd., McEwan House, Little Collins-street, Melbourne, Stand No. 191, Brisbane-avenue.—Motor Spirits and Oils.
- Theiler, F., 246 Chapel-street, Prahran, Stand No. 353, Industrial Hall.—Ladies' Hairdressing Saloon.
- Thomas, A. D. and Co., 350 Spencer-street, Melbourne, Stand No. 114 Smith-street.—"Novex" Automatic Gates.
- Thornycroft (Australia) Ltd. c/r Wells and Dorcas streets, South Melbourne, Stand No. 208, Peck-street.—Motor Trucks.
- Tilley, A., 3 Surrey-road, South Yarra, Stands Nos. 394, 395 and 396, Carriage Pavilion.—Soaps and Perfumes.
- Torr, E. W., 605 High-street, East Kew, Stand No. 231a, Skene-street North.—Burglar Alarm for Cars.
- Toyne's Rotary Clothes Hoist, 2 Stanhope-street, Mont Albert, Stand No. 169, near entrance Drill Hall.—Clothes Hoist.
- Traction Australia Pty. Ltd., Box 1121J, G.P.O., Melbourne, Stand No. 121 Lobb-street.—Tractors, Graders and Scoops.
- Tree Clearing Machinery Co. Pty. Ltd., 112 Rosslyn-street, West Melbourne, Stand No. 205, Peck-street.—Tree Clearing Machines.
- Trewhella Bros. Pty. Ltd., Trentham, Stand No. 98, c/r McCracken-avenue and Smith-street.—Grubbers, Jacks, etc.
- Turner Bros., 396 Swanston-street, Melbourne, Stand No. 171, Gibb-street, Motor Hall No. 5.—Motor Cycles and Side Cars.
- Twomey, J. and Co., 495 Collins-street, Melbourne, Stand near Horse Pavilion.—Office.
- Tye and Co. Pty. Ltd., 252 Sturt-street, South Melbourne, Stand No. 19, Lennon-avenue.—Furnishings.
- Vacuum Oil Co. Pty. Ltd., 90 William-street, Melbourne, Stand No. 56, Plummer-avenue, Stand No. 186 Drill Hall.—Oils and Greases, Cookers.
- Van Assche, H. and Co. Pty. Ltd., 343 Little Collins-street, Melbourne, Stand No. 302, Hall of Manufactures.—Bean Slicer.
- Vickers' Tractors, 78 Bay-street, Port Melbourne, Stand No. 362, Peck-street.—Tractors.
- Victoria Insurance Co. Ltd., 53 Market-street, Melbourne, Stand No. 255, Ramp Buildings.—Office.
- Victoria League Women's Institute, 60 Market-street, Melbourne, Stand No. 187, Drill Hall.—Women's Handicrafts.
- Victorian Baby Health Centres, London Buildings, Elizabeth-street, Melbourne, Stand No. 184, Drill Hall.—Baby Welfare.
- Victorian Master Butchers Ltd., Blackwood-street, North Melbourne, Stand No. 149, Gibb-street.—Butchers' Requisites.



- Victorian Producers' Co-op. Co. Ltd., 589 Collins-street, Melbourne, Stand Nos. 218 and 226 Skene-street North.—Machinery, Farm Requisites.
- Victorian Railways Tourist Bureau, Queen's Walk, Melbourne, Stand Sections 8 and 9, Administrative Building.—Office.
- Victorian Society for Protection of Animals, 234 Swanston-street, Melbourne, Stand No. 251, Staughton-parade.—Literature.
- Victor Welding Engineers Pty. Ltd., 385-7 Little Lonsdale-street, Melbourne, Stand side wall Hall of Manufactures.—Electric Cookers, Bath Heaters, etc.
- Viticultural Society of Victoria, c/o T. C. Seabrook, Queen-street, Melbourne, Stand, Wine Kiosk.
- Voasco Pty. Ltd., Box 131a, G.P.O., Melbourne, Stand No. 276, Hall of Manufactures.—Office Equipment.
- Wagstaff's Products Pty., Room 20, Ninth Floor, 422 Collins-street, Melbourne, Stand near No. 3 Cattle Pavilion.—Office.
- Walker, Charles and Co. Pty. Ltd., 626 Bourke-street, Melbourne, Stand No. 77, Skene-street.—Tractors, Oil Engines, etc.
- Walker, Fred, and Co. Pty. Ltd., 20 Queen-street, Melbourne, Stand No. 8, Dairy Machinery Pavilion; Stands Nos. 280 and 281, Hall of Manufactures.—Bonox, Vegemite and Cheese.
- Walker, Mrs. Henrietta C., Bungalook Depot, 80 Swanston-street, Melbourne, Stand No. 183, Drill Hall.—Australian Bark Work.
- Warburton, Franki (Melb.) Ltd., Box 478, G.P.O., Melbourne, Stand Section No. 15, Administrative Building; Stand, No. 135, Lobb-street.—Electrical Appliances.
- Watson Stabilator Sales and Service Pty. Ltd., 27 Lonsdale-street, Melbourne, Stand No. 365, next Hall of Manufactures.—Shock Absorbers, for Cars.
- Webb Bros. Pty. Ltd., 286 City-road, South Melbourne, Stand No. 209, Peck-street.—Windmills, Pumps, etc.
- Welch, Percin and Co. Pty. Ltd., Box 219D, G.P.O., Melbourne, Stand No. 13, Dairy Machinery Pavilion; Stand No. 74, Lennon-avenue.—Farm Implements.
- Wertheim, Hugo, Pty. Ltd., 173 William-street, Melbourne, Stand No. 54, Lennon-avenue.—Pianos and Players.
- Wertheim, S., 104 Sackville-street, Collingwood, Stand No. 273, Hall of Manufactures.—Chemicals.
- Western District Produce and Insurance Co. Ltd., 49 King-street, Melbourne, Stand No. 307, Hall of Manufactures.—Trufood Milk.
- Whitbourn, Walter, Pty. Ltd., 8-16 Leicester-street, Melbourne, Stand No. 161, Gibb-street.—Motors.
- Williams, Henry, and Sons Pty. Ltd., Heidelberg-road, Alphington, Stand No. 271, Hall of Manufactures.—Jams and Sauces.
- Wilson, J. and L., Pty. Ltd., 8 Barkly-street, East Brunswick, Stand No. 58, Plummer-avenue.—Land Clearing Implement.
- Wilson, Mrs. P., 7 Dover-street, Rose Bay, Sydney, N.S.W., Stand No. 329, Industrial Hall.—Jewellery Novelties.
- Wischer and Co. Pty. Ltd., 499 Little Collins-street, Melbourne, Stand No. 32, Lennon-avenue; Stand No. 105, c/r Merritt-avenue and Smith-street.—Manures, Tractors.
- Wrigleys (Australia) Ltd., Box 728F, G.P.O., Melbourne, Stand No. 297, Hall of Manufactures.—Confectionery.
- Wunderlich Ltd., Box 375, G.P.O., Melbourne, Stand No. 23, Lennon-avenue.—Ceilings and Shop Fittings.
- Yardley and Co. Ltd., c/o C. H. Ashman, C.T.A., Melbourne, Stand No. 269, Hall of Manufactures.—Toilet Requisites.
- Yorkshire Insurance Co., 26 Queen-street, Melbourne, Stand McGregor-street North.—Office.
- Young, William, Box Hill Carriage Works, Box Hill, Stand No. 214, Skene-street North.—Vehicles.
- Younghusband Ltd., 94 King-street, Melbourne, Stand No. 260, Ramp Building.—Cattle Foods and Medicines.
- Zenker, Schultes (Aust.) Ltd., 125 Collins-street, Melbourne, Stand No. 349, Industrial Hall.—Pianos and Players.



# Special Regulations *re* Champion Prizes of Australia

(The Gift of the Government of Victoria through the Department of Agriculture).

1. All exhibits to be the *bona fide* property of exhibitors, and produce to be grown or made by the Exhibitor.

2. For Champion Awards to be made, three exhibits must be entered (at least two of which must be duly shown), unless the judge reports that an exhibit (even though alone) is of exceptional merit and worthy of such award. If, however, in the opinion of the judge, none of the exhibits are of sufficient merit, he may withhold the prize altogether.

3. Stallions over 2 years of age must be registered under the Horse Breeding Act, 1919.

4. The prizes to be awarded by judges appointed by the Society.

5. In any case where, in the opinion of the Director of Agriculture, any misstatement has been made regarding any exhibit, the prize shall not be awarded.

6. All exhibits to be subject to General Regulations.

NOTE.—Separate entries are not required for Champion Prizes of Australia.

## GENERAL REGULATIONS.

### ENTRIES.

(Also see Special Notes in Each Section.)

1. Entries will only be received subject to the rules and regulations of the Society, and all exhibits must be the *bona fide property* of the Exhibitor at time of entry, and produce, which must be the growth of the preceding 12 months, must be produced, grown or made by the Exhibitor, except in the case of Agricultural Societies being Exhibitors.

2. No exhibit may be entered in more than one class, except for a sweepstake and a special or champion prize. Where any exhibit has, through oversight, been allowed to compete in more than one class (not being one of the exceptions abovementioned), such exhibit shall, whether awarded a prize or not, be deemed to be ineligible to compete, or to have competed, in any class other than the first in which its name or particulars appear in the Show Catalogue.

3. The Council reserves the right to reject at any time any entry submitted for this exhibition. No disqualified animal shall be allowed to compete for a prize.

4. When a Special Prize is not in a numbered class, a separate entry is not required. No entry can be changed after entries close.

### CLOSING DATES OF ENTRIES.

5. Applications for stands for harness and saddlery, vehicles, machinery, and implements, single exhibits, or goods for exhibition only (section 55), must be made (by ordinary letter) on or before Saturday,



7th July. After the applications close, positions will be allotted, and a charge will be made for the space granted. Entries of this description of exhibits must afterwards be duly made by letter before Saturday, 18th August, 1928, at 12 o'clock noon.

6. Entries (Arena events excepted) must be made in writing on forms supplied by the Society, and (including those by post) must be in the hands of the Secretary, at his office, Temple Court, 422 Collins-street, Melbourne, on or before Saturday, 18th August, 1928, at 12 o'clock noon. Entries for Arena Contests and Judging Wool-Classing and Milking Competitions, will be received on or before Saturday, 1st September, at 12 o'clock noon. Entry fees must accompany each entry. Entries for competitions are limited to three exhibits in Cattle and two exhibits in Sheep and Swine (except where specified otherwise), which exhibits must be brought before the judge.

#### AGE OF EXHIBITS.

7. The date of birth of live stock must be set forth in each entry. Any infringement of this rule will disqualify the exhibit. The Society's Veterinary Surgeon's decision to be final on all matters regarding age.

8. The breeding year dates from 1st August in each year for horses, and 1st July in each year for cattle. Australasian bred shall mean bred in any of the Australian States or New Zealand.

#### QUALIFICATIONS FOR ENTRY.

9. All male animals competing in the breeding classes must be visibly entire, and any marks of spaying on females shall disqualify them from competing in such classes.

10. All sheep over 18 months old, except where otherwise specified, must have been shorn since 1st August in the preceding year. The date on which sheep were shorn to be stated on entry form. Any sheep infested with ticks or lice are liable to disqualification. The month, and year of lambing of all sheep under 2½ years old must also be stated.

#### VETERINARY CERTIFICATES.

11. All Stallions over 2 years of age must be registered under the Horse Breeding Act, 1919. All Mares, 3 years old or over, entered in Sections 1 to 10 inclusive, must first have obtained a certificate of soundness from a Government Veterinary Officer. Government Veterinary Officer will stamp all Entry Tickets for Stallions and Mares "Pass to Ring." These stamped tickets must be produced to the Steward before entering the Arena. Stallions and Mares will be examined by Government Veterinary Officers on the Show Grounds on Wednesday, 19th September, commencing at 10 a.m. Judges are particularly requested to satisfy themselves, as far as possible, regarding the soundness of all other horses, before awarding the prize, and to avoid giving prizes to animals showing symptoms of hereditary diseases. A Judge may consult the Society's Veterinary Surgeon if he deem it expedient. No protests on veterinary grounds will be received.

#### THE EXHIBITION.

12. The Exhibition will be open to the public daily from 9 a.m.; admission, 2/-. Admission to main grand stand, 3/- extra; "Chirnside" and "Cliff" grand stands, 2/- extra; and to the seated reserves, 1/- extra. The charge for admission to the grounds for children is 6d.



13. Members, on presentation of their badges, and members' ladies, on presentation of their tickets, will be admitted free to the grounds and grandstands subject to such regulations as the Council may make.

Children of Members, up to 14 years of age, will be permitted to enter the Jubilee grand stand on payment of 1/- each,

#### ENTRY TICKETS.

14. Entry tickets will be issued about a week before the Show opens. The entry ticket of each exhibit shall state the number of its box, stall, pen, or stand, as the case may be, which shall correspond with its number in the official catalogue, and if the box, stall or pen be not occupied by such exhibit by noon on the first day of the Show, the accommodation reverts to the Society. The entry ticket must be produced at the gate, when it will admit the exhibit and attendant to the grounds. It must be retained, and again produced when the exhibit leaves the yards. Attendants' passes, admitting up till 10 a.m., will be issued by the Secretary at the Show Grounds after 10 a.m. on Wednesday, 19th September, 1928.

#### PENALTY FOR NON-EXHIBITION.

15. In order to prevent the non-exhibition of animals which have been entered for the Show, thus causing unnecessary preparations, expense and disarrangement of the Show Yard, any person making an entry will be subject to a fine of £2 for each horse entry not exhibited, of £1 for each entry of cattle not exhibited, and 10/- for each entry of sheep or pigs not exhibited, unless a certificate under the hand of the Exhibitor or his authorised agent be lodged with the Secretary of the Society before the day of the Exhibition, certifying that such non-exhibition is caused either by—(1) The death of the animal or animals; or (2) contagious or infectious diseases (confirmed by the explanatory certificate of a veterinary surgeon); or (3) by its becoming ineligible for the class in which it has been entered, or other reasonable cause. The non-payment of such fines to debar entrants from taking part in any future Exhibitions of the Society.

#### EXHIBITS DUE AT SHOW GROUNDS.

16. Wheat exhibits must be lodged at the Show Grounds on or before Monday, 13th August, at 5 p.m. Wine exhibits must be lodged at the Show Grounds on or before Saturday, 25th August, 1928, at 5 p.m. Fleeces and skins on or before Saturday, 8th September, 1928, at 5 p.m. Cows entered for the Butter Fat Test must be in their places before 4 p.m. on Sunday, 16th September. Cows entered for the Special Production Prize (Class 271) must be in their places before 8 a.m. on Thursday, 13th September. Exhibits of Needlework and Arts and Crafts must be lodged at the Grounds before 2 p.m. on Monday, 17th September. Exhibits of Foods must be lodged at the Grounds before 2 p.m. on Tuesday, 18th September. Machinery, Implements and Miscellaneous Exhibits (Section 55) must be in their places before 6 p.m. on Wednesday, 19th September. Table Vegetables must be benched before 10 a.m. on Friday, 21st September. Business Turnouts to be in the Grounds before 10 a.m. on Friday, 21st September. Horses entered for Arena events will only be required to be in the yards on the day or days on which they perform. (If a request be made on the entry form, the Society will endeavour to provide boxes for horses entered for contests.) Poultry, Pigeons and Cage Birds must be in their places in the yards before 9 p.m. on Tuesday, 25th September, 1928. Dogs entered in Division "A" must be benched before 9.30 a.m. on Thursday, 20th



September; those entered in Division "B" before 9.30 a.m. on Thursday, 27th September. Cats must be benched before 9.30 a.m. on Tuesday, 25th September. Sheep must be penned before 9 a.m. on Monday, 24th September. Clydesdales, Shires, Suffolk Punches and Draught Horses must be in their places in the yards by 9 a.m. on Friday, 21st September. All other exhibits must be in their places in the yards by 9 a.m. on Thursday, 20th September, 1928.

17. Exhibits will not be received in the yards after the date and hour specified. No exhibit, whether for competition or not, will be admitted to the Show Grounds unless duly entered as an exhibit.

18. All exhibits must be placed where directed by the Secretary, and (except live stock, in accordance with Regulation 39) must not be removed from their classes during the Exhibition without the written consent of the Secretary being first obtained.

#### REMOVAL OF DISAPPROVED EXHIBITS.

19. The Owner or Exhibitor of any exhibit or stand of exhibits disapproved of as an exhibit by the Council of the Society, must, immediately upon notice to that effect, remove such exhibit or stand of exhibits from the Society's Grounds. The Council reserves the right to decline to receive entries in future years from any person who exhibits stock that is not up to a satisfactory standard, that is not exhibited in reasonable Show condition, or that is not given proper attention during the Show.

#### PRECAUTIONS RE MACHINERY.

20. All machinery in motion shall either be securely fenced or be in such position or of such construction as to be equally safe to every person as it would be if it were securely fenced.

#### PASSES FOR ATTENDANTS.

21. As many men as the Council may deem necessary will be allowed into the yards free to take charge of exhibits, and passes will be issued to all such on application to the Secretary.

#### RUGGING OF EXHIBITS.

22. Exhibits must not be rugged during the hours the Show is open to the public, and horse-boxes must not be locked during those hours. Exhibitors will be liable to a fine of ten shillings for every infringement of this regulation.

#### CLEANING OF STALLS.

23. Exhibitors must keep the stalls allotted to their animals clean and give proper attention to their stock right through the Show.

Any Exhibitor or his employee putting manure out of a box, stall, or pen, or putting out a trough, or cleaning out an alley way after 8.30 a.m. on a Show day shall be liable to a fine of ten shillings.

No advertisement or notice (except ordinary sale notice) is permitted on any stall or building.

#### PARADES.

24. When ordered by the Stewards, all horses and cattle must be taken out on parade in accordance with the printed programme. Exhibitors shall be subject to a fine of ten shillings in each case in which the order of the Stewards to parade is not obeyed, and shall be liable to forfeit any prize awarded to their exhibit or exhibits. All horses and cattle parading must wear exhibit numbers. No ribbons will be permitted on exhibits except those won during the show.



## AWARDING OF PRIZES.

25. It shall be the duty of the Stewards to prevent any person interfering with the Judge, and, if necessary, to order the removal of ~~such~~ offender from the yards. Persons in charge must on no account leave their respective exhibits, or address the Judge, unless authorised by the Stewards of the section in which they are competing. Competitors not ready at the appointed time of adjudication will be liable to disqualification.

26. The Judge may award a second or third prize, instead of a first one, or may withhold a prize altogether, where the exhibits are not of sufficient merit.

27. The Judge is requested to make a reserve number of the exhibit next in merit beyond those to which the prizes are awarded in every class where the number of the entries exceeds the number of prizes offered, if, in his opinion, the exhibit is of sufficient merit to deserve a prize; he is also requested to give commendations when deserved.

28. The Judge shall award Reserve Champion Sashes in all Horse and Cattle Sections, and Rosettes in all Sheep and Swine Sections in which Champion awards are made, and the animal second in the class to the Champion shall be allowed to compete for the Reserve Championship.

29. Any Exhibitor or Attendant refusing to attach the Prize Card to any exhibit to which a prize is awarded, and keep the same on the exhibit during the hours of exhibition, or any exhibitor or attendant altering a Prize Card in any way, will, on proof thereof to the Council, forfeit all prizes awarded to such exhibit during the Show, and may be **disqualified from again competing, and no exhibitor will be allowed to display any Ribbon or Prize Card on his exhibit, stall, or stand, in addition to those issued by the Society for the year. One Prize Card only is issued for each prize won.**

30. Stock exhibits wearing bridles or head stalls with their names or the names of their owners displayed thereon are liable to disqualification.

31. The Council may withhold any prize when fraudulent or erroneous statements have been made regarding an exhibit, or when exhibits have been tampered with or improperly dealt with, and may also withhold all prizes awarded to Exhibitors who have been guilty of false statements in relation to any of their exhibits; and Exhibitors guilty of false entries or statements, or found guilty of tampering with or improperly dealing with their exhibits, may be debarred from again exhibiting, and, if Members, shall be liable to expulsion from the Society. Exhibitors must, if required by the Council, make a statutory declaration regarding their entries.

32. Any person insulting or interfering with a Judge during the Show will be subject to removal from the yards; and the prizes, if any, awarded to such person may be forfeited.

33. Cheques for prizes at the Show will be passed for payment at the Council meeting on Tuesday, 23rd October, 1928, one week after which date they will be payable.



34. Any prize or prizes awarded at this Show, and left unclaimed for six months, may be forfeited and cancelled by the Finance Committee of the Society.

### PROTESTS.

35. Protests against awards must be lodged with the Secretary, in writing, before 12 noon on the day after such awards are made, with a deposit of £1 sterling, which will be forfeited to the Society if the protest be found, on due consideration, to be unfounded or frivolous.

36. Should any exhibit, having gained a prize, be disqualified, the next on the list does not necessarily obtain the same prize. The Council, with or without the advice of the Judge, shall decide the question.

37. All persons exhibiting shall accept the decision of the Judge appointed by the Society as to the merits of their exhibits, and in the case of protests, alleging infringement of the regulations, the decision of the Council shall be accepted as final and without appeal.

### REMOVAL OF EXHIBITS.

38. No exhibit (except Live Stock, in accordance with Regulation 39) shall be removed from the Exhibition until 5 p.m. on Saturday, 29th September, when all exhibits may be removed. Horses, Cattle, Sheep and Swine may be removed from the Grounds on Friday, 28th September, after 5 p.m.

39. Any exhibit of Horses or Cattle may be removed from the yards each day of the Exhibition after 5 p.m. on depositing with the Secretary an approved cheque for £10 (or for any exhibit of Dogs, £2), as a guarantee that the animal will be returned to the yards next morning before 10 a.m. In the event of the animal not being returned before the time specified, the deposit, together with all the prize money (if any) it has won, will be liable to forfeiture; but on the animal's return each day the cheque will be refunded to the Exhibitor.

### WATER AND FORAGE.

40. Water will be provided in the yards for Live Stock and for the working of machinery, but exhibitors using gas engines, suction gas plants and refrigerators must provide water storage tanks on their stands, and not permit water to run to waste. Exhibitors of stock will be required to provide their own forage (which can be purchased in the yards at Melbourne prices), but no feed must be stacked in any of the Stock Pavilions. Exhibitors of machinery will be required to provide their own fuel (which must be coke or wood, no coal being allowed), and materials necessary to enable them to comply with the regulations.

### PRIVILEGES.

41. The successful tenderers for the privilege of photographing exhibits have the exclusive right thereto, with the reservation that the Council may allow the Press to take photographs of exhibits for the purposes of illustration.

42. The privilege of distributing trade lists, advertisements, or other documents is restricted exclusively to Exhibitors at their respective stands. Any person infringing this regulation will incur expulsion from the yards. Any Exhibitor desiring to distribute trade lists, &c., must lodge a deposit of £1 with the Secretary before the Show opens, to be returned after the Show is closed if this regulation has been complied with, and to be forfeited if it has not.



## CARE OF EXHIBITS.

43. Every reasonable care will be taken of exhibits, but no responsibility will be incurred by the Society.

## USE OF PENS AND STALLS.

44. All exhibits of Live Stock, for which boxes, stalls, or pens are provided, have the use of such accommodation free for one week (and in the case of oversea exhibits, for a fortnight) before the Show opens, but they must be removed from the grounds within one week after the last day of sales, or a charge will be made.

## EXHIBITS AT SHOW GROUNDS.

45. The Society's carter will receive competitive exhibits of produce, poultry, dogs, &c., that are addressed to the Show Grounds Siding, and place the entries in their respective sections. The greatest care will be taken of the exhibits; but the Society will not be responsible for any accident, mistake, loss or damage from whatever cause arising, the exhibits being at the sole risk of the Exhibitor. For the carting of stock feed and non-competitive exhibits, &c., to any part of the ground the following charges will be made, for which receipts will be given:—Up to 1 cwt., 6d.; up to 3 cwt., 1/-; up to 6 cwt., 1/6; up to 10 cwt., 2/-; up to 15 cwt., 2/6; and each additional 5 cwt., 6d.

46. In order to facilitate the unloading and loading of Stock at the Show Grounds Siding, the grounds will be lighted at night, and the Society will engage a corps of stock assistants, who will meet every stock train.

All stock assistants will be numbered, and will not approach the trucks unless requested by exhibitors.

They will be permitted to charge Exhibitors not more than 9d. for each "lead" (one or more animals) of stock between 6 a.m. and 6 p.m., nor more than 1/- for each "lead" between 6 p.m. and 6 a.m.

## VEHICLES OTHER THAN EXHIBITS.

47. Vehicles and motors other than listed exhibits will not be permitted to enter the grounds.

A paddock for parking motor-cars and other vehicles is provided. Charges—Motors or Vehicles, 2/-.

Vehicles and motors are not permitted to be driven indiscriminately about the grounds, but must proceed directly to their destinations.

---

Notices.

Prize lists, entry forms, and every information on application to the Secretary, Temple Court, 422 Collins-street, Melbourne; or Secretary of any Agricultural Society in Victoria.

Members' tickets, £1/10/- each, giving the member the privilege of admission, with two ladies, to the grounds and grand stand at all times, subject to such regulations as the Council may make, a vote for the election of office-bearers, reduced entry fees, Annual Report with list of Show awards, and free admission to the sale rings on the grounds,



free copy of the Society's monthly journal, which is published with the Australian Farm and Home, admission to the grounds and grandstands of the Sydney, Adelaide, Perth, Brisbane, New Zealand "Royal," Launceston and Hobart Societies, &c., may be had on application to the Secretary. Extra Ladies' Tickets, 10/6 each.

Holiday tickets at excursion fares on all railway lines.

*Intending competitors are particularly requested to observe the date fixed for the reception of entries at the office, as the rules will be STRICTLY ENFORCED.*

---

## Sales.

Sales of exhibits (for the carrying out of which the Society will offer every facility) will be held on the Show Grounds, and the Society reserves to itself the right to decide time and order of sales in all sections. All animals intended for sale must be duly entered and exhibited at the Show.

HENRY SCHWIEGER, Secretary.

Temple Court, 422 Collins-street, Melbourne.

---

## Railway Regulations.

**IMPORTANT NOTICE.**—Exhibitors desiring to have their stock conveyed by rail from the Show Grounds on Friday evening must order their trucks through the Show Grounds Station-master before 12 noon on Wednesday, 26th September.

(Exhibits are consigned direct to Show Siding at Society's Grounds, and Exhibitors are particularly requested to send in their applications for trucks at once to the local Station-master, or to the Live Stock Agent, Railway Department, Melbourne, or through their own selling agents.)

1. The undermentioned conditions shall be applicable in respect of agricultural machines and implements, machinery, produce, live stock (including dogs, poultry and other birds), buggies, motor-cars, drays, waggons, and other goods of a like nature, sent for exhibition to Agricultural Shows.

They may also, by special arrangement with the General Passenger and Freight Agent, be made operative in respect of:—

Agricultural machinery, sent for field trials.

Ploughs, sent for ploughing matches.

Horses, sent for horse parades.

2. The exhibits will, in the ordinary course, be carried in goods or cattle trucks, by goods or mixed trains; but valuable animals may, if it be convenient to the Commissioners, be carried in horse boxes by passenger trains, and charged the same as if loaded in cattle trucks and forwarded by goods trains. Each 3 stalls in "F" or "FF" to be regarded as equivalent to one full cattle truck.

3. When the exhibits are consigned on the forward journey, the consignor will require to declare, on the consignment note therefor, that they are for exhibition, specifying the Show for which they are intended, and the waybill must be endorsed accordingly.



The original freight charges shall be imposed and prepaid in respect of the forward journey in all cases, except that valuable animals carried by passenger trains in accordance with clause 2 will be charged goods train rates, whether loaded in horse boxes or cattle trucks.

4. On the return journey any exhibits, or portion thereof, which are certified by the Secretary of the Show as having been exhibited, and not sold, will be carried "free" to the station whence they were forwarded, provided the journey is completed at any time within one month from the date of despatch on the forward journey. A certificate in the approved form must be handed in when the exhibits are consigned, and such certificate must be attached to the waybill.

If a greater number of vehicles be used for the carriage of exhibits on the return journey than was used on the forward journey, ordinary freight charges will be imposed in respect of exhibits carried in the additional vehicles.

All exhibits, or part thereof, which have been sold, or are not accompanied by the aforesaid certificate, will be subject to the ordinary freight charges on the return journey, and such charges shall, in all cases, be made "to pay."

5. Exhibits, accompanied by the aforesaid certificate, may be forwarded on from one Show to another, subject to the freight charges, as prescribed in clause 3 of this division, being prepaid, and when the final destination is reached, they may be returned "free" to the original despatching station, conditionally on the observance of the provisions of clause 4 of this division. If, however, in proceeding to another Show, such exhibits be returned over any portion of the line in respect of which the full freight charges have been paid on the forward journey, the exhibits may be sent free over such portion of the line.

6. All exhibits are carried solely at the risk of the owner, and must be loaded and unloaded by or at the expense of the consignors or consignees.

7. Owners of stock going to or returning from Shows may be allowed free carriage of fodder, as specified hereunder, if it be loaded in the trucks with the animals:—

1 cwt. for each horse or head of cattle each way.

20 lbs for each pig or sheep each way.

8. Exhibits from the Department of Agriculture—viz., wheat, straw in bulk, olive oil, wine, honey, &c., fruit (preserved), charts, &c., fibres, including flax, hemp (dressed and undressed), willows, manures, vegetable oil, eggs, also the necessary marquees, poles, and pegs, tables, trestles, and fittings forwarded to the various Agricultural Shows in the State, shall be forwarded free.

9. Consignors should give not less than four (4) days' notice to the station-master of the number and description of live-stock trucks, and 48 hours for other trucks, &c., required to load exhibits.

10. Judges appointed to act at Agricultural Shows will, on production of an approved certificate, be granted return tickets at Holiday Excursion Fares.

11. If a full sheep-truck load of sheep, or a full cattle-truck load of horses, cattle, or pigs has been paid for on the forward journey, and the whole of the stock has been returned "free," in accordance with the provisions of clause 4 of this division, one stock attendant in respect of each truck will be granted a refund of the return fare paid by him. He must



travel in the truck or in the van of a goods train with the stock, and must provide himself with a copy of Form P69, duly completed by the station-masters at the forwarding and returning stations respectively. A receipt for the refund must be given on the certificate by the attendant, after which it must be forwarded to the Auditor of Receipts as a voucher.

(Form P69.)

### FORWARD JOURNEY.

I hereby certify that Mr. \_\_\_\_\_ travelled on same train as  
his stock to \_\_\_\_\_ Agricultural Show on \_\_\_\_\_ 192  
Station Master  
Station.

(Forward Journey Station)

### HOMEWARD JOURNEY.

I hereby certify that Mr. \_\_\_\_\_ returned from  
Agricultural Show in charge of his stock, none of  
which were sold.

Station Master  
Station.

(Homeward Journey Station)

Received the sum of \_\_\_\_\_ Pounds \_\_\_\_\_ shillings and  
pence.

Signature of Claimant.

Witness.

Date.

Station Masters to have supplies of this form always on hand.



# F. C. CLIFT

Late F. B. MORRIS

**Practical Gunmaker**

**363 LITTLE BOURKE STREET**

(Second Gunshop from Elizabeth Street)

Many years London and Colonial Experience

**REPAIRS, ALL BRANCHES, A SPECIALITY**

Large Stock of New and Secondhand

Guns, Rifles, etc., of all Makers.

Don't forget to **INSPECT OUR STOCK** before  
purchasing elsewhere

Country Orders and Letters punctually attended to

Note the Address

**363 LITTLE COLLINS STREET, MELBOURNE**

'PHONE - 6188 Central



Table showing the Progress of the R.A.S. of Victoria.

Year.	Gate Receipts	Attendances.	Entry Fees and Ground Rents.	Number of Entries	Prizes Paid.	Member ship.	Annual Revenue.	Profit on Show
	£		£		£		£	£
1871	397	*9600	158	—	—	370	—	—
1875	617	*14000	32	—	794	360	—	—
1880	689	*14500	77	805	485	374	1831	—
1885	1557	*37050	291	—	2281	562	5782	—
1890	2907	*70500	724	2285	2408	891	7813	—
1895	2089	*48230	736	2203	1441	643	5408	—
1900	3677	*86750	950	2645	1780	1190	7318	—
1901	3571	*84100	946	2703	2074	1195	7309	—
1902	3525	*84000	1027	2762	2043	1302	8135	—
1903	4666	*111000	1201	2884	2017	1355	8207	—
1904	3931	*95500	1258	3028	2295	1428	8425	—
1905	3686	*86800	1361	3475	2224	1452	8442	—
1906	5821	*136500	1475	3291	2158	1529	11002	5553
1907	5015	*120200	1498	3423	2346	1788	10575	4647
1908	4472	*107500	1530	3265	2515	1864	9825	3327
1909	4426	*107450	1669	3571	2696	1869	10210	3835
1910	5899	*135377	1961	4284	2842	2003	12141	5557
1911	6629	153035	2887	4852	3487	2278	14522	6375
1912	7065	167390	3108	5419	3934	2429	16610	6504
1913	7312	184637	3476	6490	4610	2482	19494	7432
†1914	3454	99807	3175	7029	4974	2192	14458	1543
†1915				6100		1112	3116	—
1916	4630	107688	2991	5171	4170	2098	14214	2852
1917	7454	162093	3270	6188	4472	2266	18651	6266
1918	8191	173934	3781	8040	4921	2910	23537	5330
1919	9838	205539	3815	7866	5745	3246	26528	7204
1920	11627	186186	4932	7325	5911	3857	37668	8611
1921	16341	212916	5111	8423	6652	3953	37149	12477
1922	17635	230265	5858	9117	5940	4362	36982	15369
1923	20996	300075	8136	8745	6565	4948	43475	19271
1924	19808	284984	9330	9335	7063	4752	45092	17561
1925	22546	318457	9810	9254	7469	4640	46811	20877
1926	20347	298225	9875	9333	7899	5075	46372	18140
1927	19191	293129	9929	8872	7682	4831	45929	17212

\*Estimated.

† Disastrous fire swept the Show Grounds on Official Opening Day of 1914 Show.

‡ No Show held in 1915 owing to Show Grounds being required for Military Purposes

**MEMBERS' BADGES**—With two Ladies' Tickets, £1/10/-,

May be purchased at—

City Office, Temple Court, 422 Collins Street.

Secretary's Office, in Show Ground.

Change Boxes, Main Gates.

Ticket Boxes, on Railway Platform.

Tourist Bureau, Collins Street.

Spencer Street Railway Station.

Any person may be enrolled on payment of £1/10/-.

Life Member's Subscription, £15/15/-.



# T. B. GUEST & Co. Prop. Ltd.

NEAR NORTH MELBOURNE RAILWAY STATION,

CITY DEPOT : WILLIAM ST.

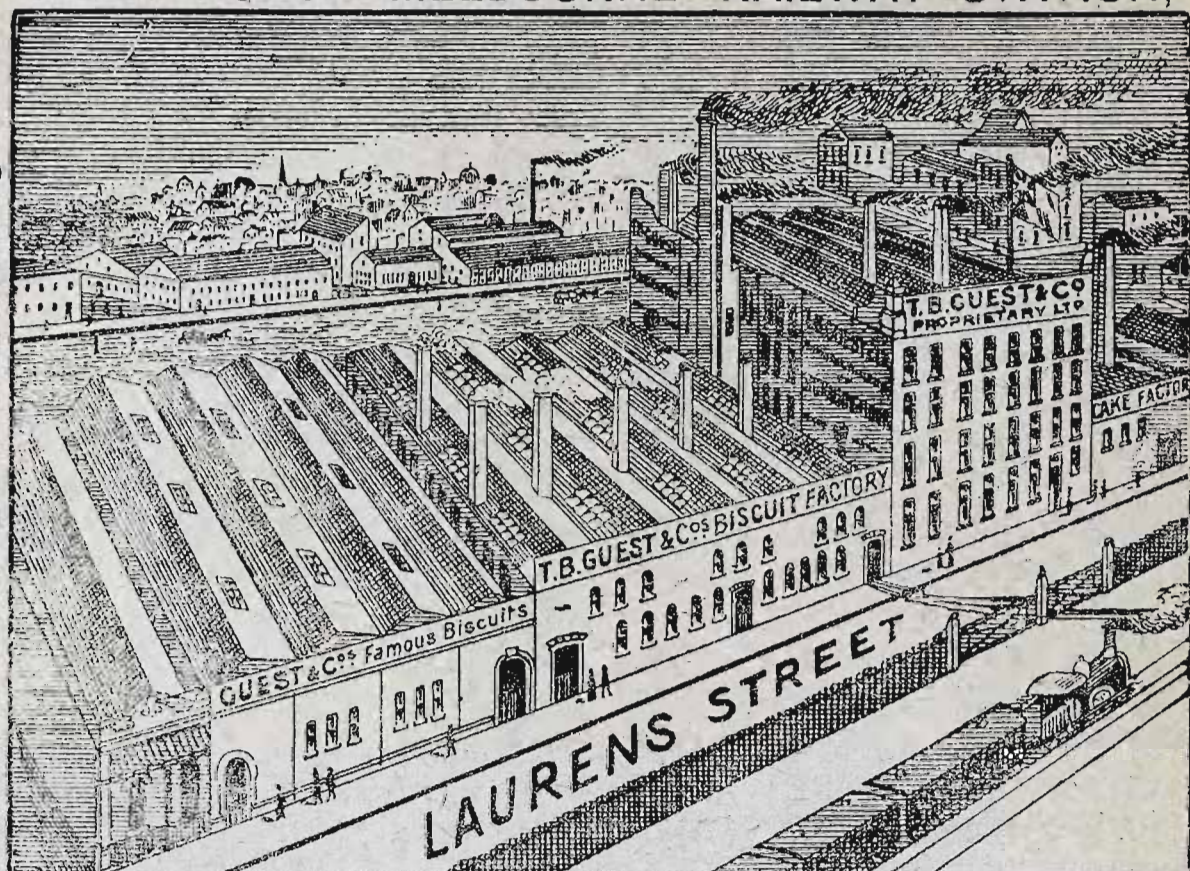

ESTABLISHED 1856

WHERE BEST BISCUITS IN AUSTRALIA ARE MADE.

This is the most modern and best arranged factory in the Southern Hemisphere, a fact which enables the firm to compete successfully with the best makers in the world for quality. Although equal care and attention is given to the production of all goods in order to obtain the best of their kind, yet there are a few of

**GUEST'S SPECIALTIES**, to which attention is invited, viz. :

**Guest's Coffee Biscuits.**—These have been a leading line of the Firm for over 40 years, and have always been highly appreciated as a delicacy, as well as extensively and successfully used as a food for infants and persons with delicate digestion.

**Guest's "Snowflake" Biscuits** (Registered) —A new unsweetened Biscuit. Specially adapted for eating with cheese, stewed fruits, jams, &c.

**Guest's "Neva" Biscuits.**—Elegant and Delicious.

**Guest's Extract of Malt Biscuits.**—Greatly assists digestion, and are very nutritious. The following, from an eminent medical man, is one of many testimonials received:—"They are very palatable, and must, from their composition, be very nutritious and easily assimilated by even an invalid stomach. To children with capricious appetites these biscuits will certainly prove a boon, as they are taken greedily where other forms of food are refused."

**Guest's "T. B. G." Biscuits.**—There are 170 of these Biscuits in one pound weight. Much relished by connoisseurs.

**Guest's Ginger Nuts.**—Are quite equal to any English make, with the advantage of freshness.

**T. B. GUEST & Co.,** ANDERSON and LAURENS STREETS,  
WEST and NORTH MELBOURNE.  
PROPTY. LTD.

City Depot: Old Factory, William Street.



# NOTES—



168