

The
Royal Agricultural Society
of Victoria

ANNUAL EXHIBITION

1930



CATALOGUE OF EXHIBITS

HOLD YOUR STOCK SECURE WITH CHUCK'S RINGKNOT FARM FENCE.

Unruly stock cannot break through a Chuck Fence, for sturdy, stiff stays are secured to the line wires with Chuck "Ringknot."

There are no sagging wires or slipping droppers in
Chuck "Ringknot" Fences.

CHUCK

RINGKNOT FARM FENCE



TRADE MARK

**CHUCK FENCE
IS THE PERFECT
PROTECTION FOR
SHEEP
LAMBS
CATTLE
HORSES
PIGS**

Made in suitable heights
for all stock and farm
requirements.

This fence is Fig. 628, for Lambs and Sheep; 6 lines, 28 inches high, with stiff stays every 12 inches. Top and bottom wires 10 gauge; all other wires 11 gauge. Woven in complete rolls of five chains, and all the wires in each roll are strained in one operation. This fence is also made of 10 gauge throughout (Fig. 628H). Prices below.

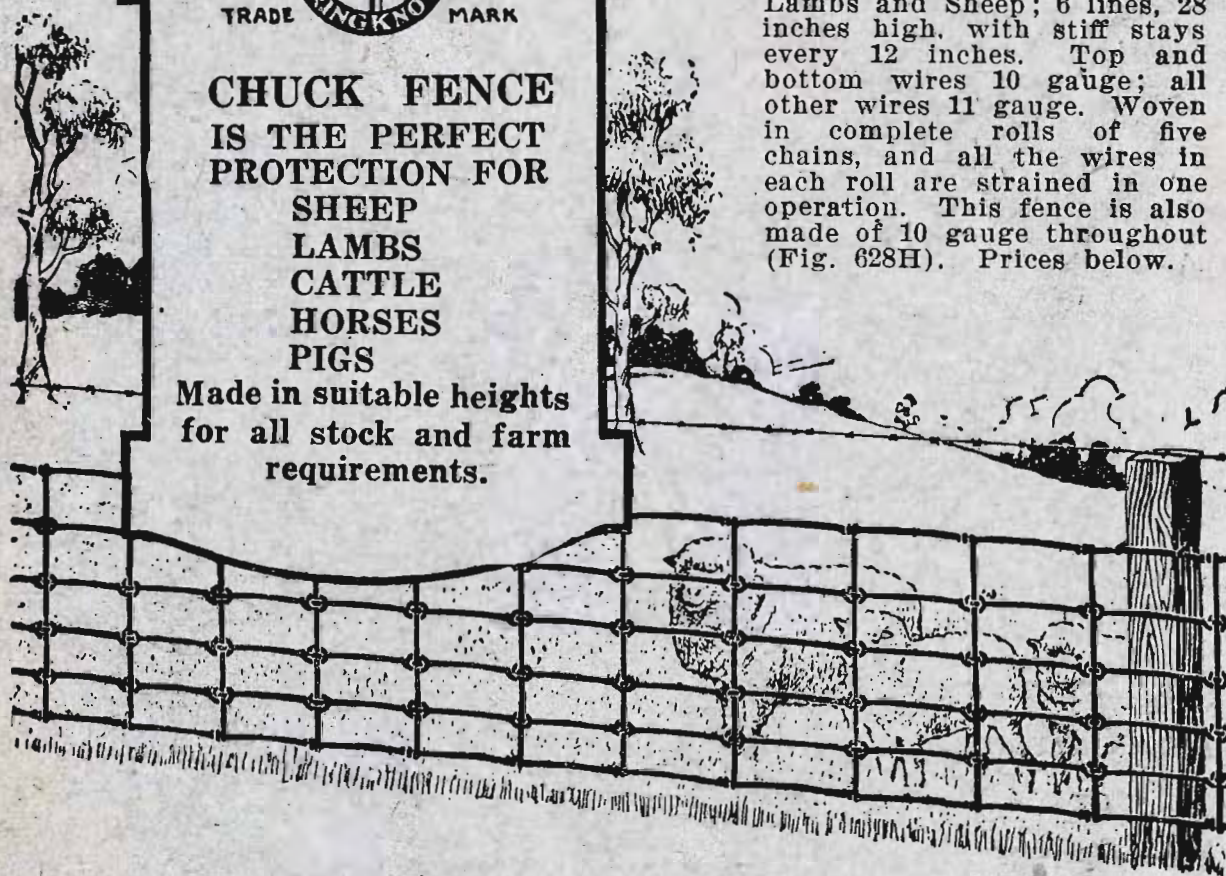

Fig. 628 (Medium). Net cash with order, price £25/7/6 mile; 6/9 chain. Booked price, payment 30 days, £26/7/6 mile; 7/3 chain.

Fig. 628H (Heavy). Net cash with order, price £26/7/6 mile; 7/3 chain. Booked price, payment 30 days, £27/7/6 mile; 7/9 chain.

20 Per Cent. Extra is charged for less than a 5-Chain Roll.

**WRITE NOW FOR CHUCK'S FENCE AND
GATE CATALOGUE WITH PRICE LIST.**

T. N. Chuck Fence & Gate Co. Pty. Ltd.
3 BARKLY STREET, BRUNSWICK, N.10, VIC.

Can't grow Vegetables? — this is for You!

NOWADAYS everyone knows the value of vegetables—that they're rich with digestive juices and blood purifying salts—that they're "good for one."

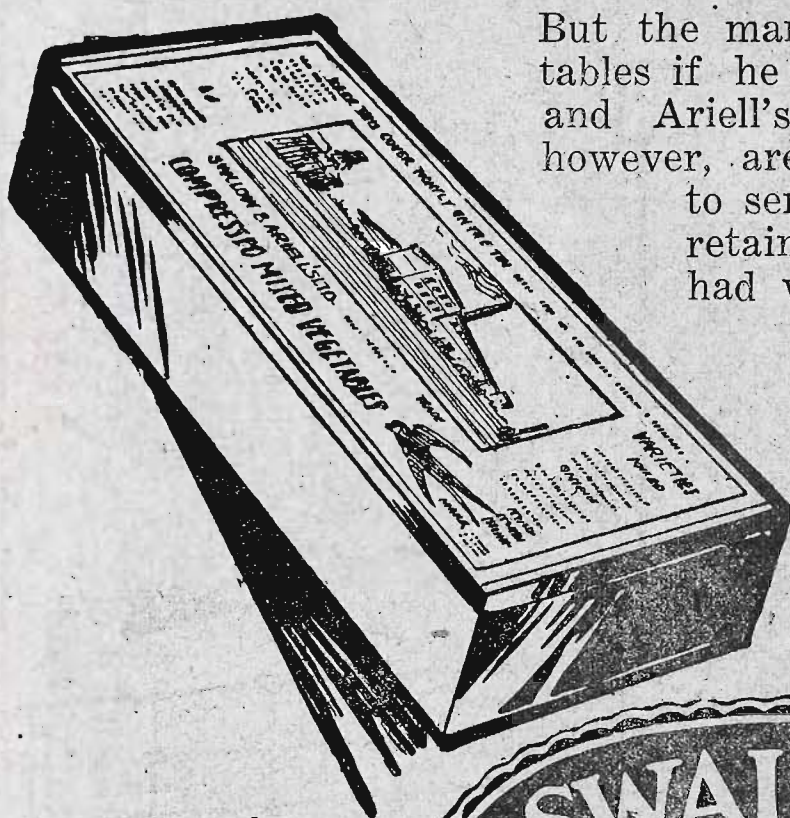

But the man outback can't eat vegetables if he can't get them. Swallow and Ariell's Compressed Vegetables, however, are always obtainable—easy to serve—economical—and they retain the true flavour that they had when picked. Serve them anywhere, any time.

Only water is removed, but 1 lb. of Compressed Vegetables equals 10lbs. of fresh. A single tablet provides sufficient vegetables for 6 plates of stew or 12 plates of soup.

Buy them in
1lb. Cartons
or
 $\frac{1}{4}$ lb. Packets.



Compressed Mixed **VEGETABLES,**

The Commercial Banking Company of Sydney Limited

With which is Amalgamated.

The Bank of Victoria Limited

Established 1834.

AUTHORISED CAPITAL: £12,000,000.

Capital Paid-up	£4,739,012	10	0
Reserve Fund	4,300,000	0	0
Reserve Capital	4,739,012	10	0
					<hr/>		
					£13,778,025		
					<hr/>		

Head Office: 343 GEORGE STREET, SYDNEY, N.S.W.

Chief Office in Victoria:

251-257 COLLINS STREET, MELBOURNE.

Offices and Branches throughout New South Wales, Victoria,
Queensland, South Australia, and
Canberra (Federal Territory).

London Office:

18 BIRCHIN LANE, LOMBARD STREET, E.C. 3.

London Bankers: The Bank of England, Westminster Bank
Limited, Barclay's Bank Ltd.

During the continuance of the Show an Office of the
Bank will be open at the Show Grounds, Section 18,
Administrative Buildings, Corner of Plummer Avenue
and Skene Street.

Customers of the Bank, wishing to make use of this
facility, will be able to do so by arranging Credit
through the respective City, Country and Suburban
Branch Managers.

The Bank issues Travellers' Letters of Credit, available in
all parts of the world; establishes Commercial Credits by
Mail or Cable; negotiates and collects Bills; issues Drafts;
makes Transfers, by Mail or Telegraph, and transacts all
classes of General Banking and Exchange Business.

Agents and Correspondents throughout the World.

WHICH?

**If The Railways Don't Carry
Your Goods, You'll Have To
Carry The Railways**

As a national carrying concern, the railways must be maintained and operated for the essential and in many respects exclusive service which they render.

But they can't operate profitably unless they obtain the remunerative as well as the unremunerative freight. And you, as a taxpayer, must make good their losses

Out Of Your Own Pocket

FOR WORLDS PATENTS

and TRADE MARK and DESIGN REG'NS.

G. G. Turri & Co., Patent Attorney No. 1.

RIALTO, 499 COLLINS ST., MELBOURNE

"G. G. Turri & Co." (George G. Turri), the First Patent Attorney officially registered to practise in the Commonwealth of Australia, have acted for, and are now acting for, many successful Inventors (Australian and Foreign).

Write for "INVENTOR'S GUIDE BOOK"

IT CONTAINS MUCH RECENTLY ADDED INFORMATION.

"TURRI'S INVENTOR'S GUIDE will assuredly remove a long-felt want in the backblocks. It contains an immense amount of necessary information."—*W. Houston.*

SOME OF THE CONTENTS OF THE INVENTOR'S GUIDE:—

How to Invent—by Edison.	How to Sell Patents.
How to Apply for a Patent.	"What to Invent" Lists.
Full-sized Forms for Applying.	Items of Patent Law.

Inventors and Investors, including Farmers, Mechanics, Artisans, Manufacturers, Etc., should call on

G. G. TURRI & CO., or write to them
(no charge for preliminary advice).

THEY WILL SEE CLIENTS AT THE SHOW UPON REQUEST.

To obtain a "GUIDE"—COPY THIS FORM.

To G. G. Turri & Co., "Rialto," 499 Collins St., Melbourne,

Please send the "INVENTOR'S GUIDE TO PATENTS"
and a list of the World's Chief Patenting Countries.

(15 Pence in Stamps Enclosed).

Yours faithfully,

.....

Name (Mr., Mrs., or Miss), Address (Street, Town and State).
If you send (confidentially) a model, samples or sketches, with written description of your mechanism, improvement or invention, you will receive useful guidance. Many new methods or processes, and new compounds are patentable.

Bowen & Pomeroy

PTY. LTD.

TIMBER MERCHANTS and JOINERS

Telephone : { F 1621
F 1622
F 1623

COMPREHENSIVE TIMBER STOCKS

DETAIL JOINERY A SPECIALTY

EVERY FACILITY FOR HANDLING COUNTRY ORDERS

ENQUIRES WELCOMED

Arden & Dryburgh Streets
North Melbourne

Harrison, San Miguel

PTY. LTD.

**HANDLE ALL REQUIREMENTS OF
THE BOTTLING TRADE**

BREWERS,

AERATED WATER MANUFACTURERS,

WINE AND SPIRIT MERCHANTS,

MANUFACTURING CONFECTIONERS,

PASTRYCOOKS, — BAKERS,

CAFE AND REFRESHMENT ROOMS.

**Send Us Your Enquiries or Call in when
in Melbourne for the Show.**

Note Address

**96-102 FRANKLIN STREET,
MELBOURNE**

PHONE—F 3626.

'Phone: Sunshine 5.

Established 1900

BE WISE—FERTILISE

WITH

PENNELL'S A.N.A.

**Surprise Animal
Fertiliser**

**EXCELLENT FOR ALL CLASSES OF CROPS
AND TOP DRESSING.**

Also

Meat Meal for Poultry - - - - Neatsfoot Oil

Pure Sterilised Bone Meal for Cattle.

Prices on Application.

G. W. PENNELL, Proprietor.

BURKE STREET, BRAYBROOK.

—THE—

Royal Agricultural Society of Victoria

Catalogue of Exhibits

With Index and Plan of Grounds

Grand Annual Exhibition

TO BE HELD AT

THE SHOW GROUNDS, FLEMINGTON

FROM

Thursday to Saturday, 18th to 27th September, 1930

SALES

Sales of Exhibits will be held on the Show Grounds

during the currency of the Show

For Particulars see Agents' Catalogues.

THE
UNION TRUSTEE

Company of Australia Ltd.

**MELBOURNE SYDNEY
BRISBANE**

Authorised in Victoria, New South
Wales and Queensland, to act
as Executor, Trustee, Adminis-
trator, Attorney, Agent, etc.

**CAPITAL PAID UP & £188,000
RESERVES.**

Reserve Liability of Shareholders
£100,000

Reserve Funds, £56,000

Cash Guarantee held by
State Governments,
£54,000

**TRUST MONEY
TO LEND.**

Write for full
information.



VICTORIA: NEW SOUTH WALES: QUEENSLAND:
333 Collins Street, Melb. Authorised in Victoria, N.S.W. and Queensland to act as Executor, Administrator, Attorney, Agent, etc.
398-400 Queen Street, Brisbane.



Established 1885.

**OUR EXPERT
KNOWLEDGE IS AT
YOUR DISPOSAL.**

Correspondence or personal
interviews invited.

DIRECTORATE:

HUGH M. STRACHAN.
Chairman.

Sir JAMES A.M. ELDER, K.B.E., Vice-Chair

Sir GEORGE FAIRBAIRN, K.B.E.

BOWES KELLY,

Sir ROBERT GIBSON, K.B.E.

LELAND J. GREENE.

Sir DAVID ORME MASSON, K.B.E.

Pastoral, Farm, and Stock Inspector.

ALEX. M. NICOLSON

SAML. COOKE, Gen. Manager

J. McEWAN CARROLL, Manager

The Royal Agricultural Society of Victoria.

LIST OF OFFICE-BEARERS, 1930.

Patrons:

His Excellency THE RIGHT HON. BARON STONEHAVEN, P.C., G.C.M.G.,
D.S.O., Governor-General of Australia.
His Excellency Lieut.-Col. THE RIGHT HON. LORD SOMERS, K.C.M.G.,
D.S.O., M.C. Governor of Victoria.
The HON. SIR WILLIAM HILL IRVINE, K.C.M.G., Lieut.-Governor of
Victoria.

President:

Colonel CHARLES E. MERRETT, C.B.E., V.D., "Holwyn," 39 Bay Street,
Brighton.

Vice-Presidents:

R. O. BLACKWOOD, Esq., "Landene," 490 St. Kilda Road, Melbourne.
W. WOODMASON, Esq., "Green Gables," Waverley Road, Oakleigh.
T. V. COWAN, Esq., "Marangan," Benalla.

Trustees:

Dr. S. S. CAMERON, Director of Agriculture, Melbourne.
Colonel CHARLES E. MERRETT, C.B.E., V.D., "Holwyn," 39 Bay
Street, Brighton.
G. T. CHIRNSIDE, Esq., "Mooroolbark Park," Lillydale.
Captain A. E. T. PAYNE, "Scotsburn," Toorak.

Members of Council:

H. A. ANDERSON, Esq., c/o Hague & Co., Geelong.	J. C. MACKINNON, Esq., c/o Mel- bourne Club, Collins Street, Mel- bourne.
R. I. ARGYLE, Esq., "Bayfield Park," Bayswater.	A. M. MACTIER, Esq., 70 Burke Road, East Malvern.
J. A. BEATTIE, Esq., "Billenban," Narrandera, N.S.W.	J. A. MITCHELL, Esq., c/o Mitchell & Co., West Footscray.
J. F. BEDWELL, Esq., "Oreston," 588 Inkerman Road, Caulfield, S.E.7.	HUGH McCLELLAND, Esq., Sea Lake.
W. M. BLACK, Esq., "The Quar- ries," Coldstream.	S. McKAY, Esq., Sunshine.
F. E. CLARKE, Esq., "Euraba," Darraweit-Guim.	D. McLENNAN, Esq., Aberdeen Street, Geelong.
W. COCKBILL, Esq., 139 Kent Street, Ascot Vale.	A. McMILLAN, Esq., "Dunblane," The Esplanade, Mornington.
R. E. DAWSON, Esq., "Glenlinton," Whittlesea.	W. McNAB, Esq., "Oakbank," Tul- lamarine.
A. C. GIBB, Esq., 240 Toorak Road, South Yarra.	H. H. PECK, Esq., 122 William Street, Melbourne.
W. C. GREAVES, Esq., "Warrock," Monomeith.	J. E. ROBERTSON, Esq., "Boyd," Garema, via Forbes, N.S.W.
Senator J. F. GUTHRIE, Coolan- gatta, Moorabool.	R. N. SCOTT, Esq., "Wolonga," Kongwak.
A. V. HISKENS, Esq., Dean Street, Moonee Ponds.	D. STEWART, Esq., "Monmot," Stockyard Hill.
A. G. HUNTER, Esq., "Northwood Park," Seymour.	O. J. SYME, Esq., "Bolobek," Macedon.
W. D. LESLIE, Esq., Sale.	PHIL. S. TUCKETT, Esq., 442 Collins Street, Melbourne.
F. B. LITHGOW, Esq., "Flower- field," Coldstream.	G. L. WILSON, Esq., Wilson House, Berwick.

Veterinary Surgeon:

H. KENDALL, Esq., B.V.Sc., G.M.V.C.

Assistant Veterinary Surgeon:

Lieut.-Col. J. W. MAXWELL CARROLL, B.V.Sc.

Surgeon:

Dr. M. McKENNA.

Solicitor:

H. T. McKEAN, Esq.

Auditors:

R. J. OEHR, Esq., Chartered Accountant (Aust.).
D. R. S. MCGREGOR, Esq., Chartered Accountant (Aust.).

Architects:

Messrs. PECK & KEMTER.

Manager:

HENRY SCHWIEGER, F.A.I.S.

Secretary: L. MONOD.

Assistant Secretary:

THOMAS J. GLYNN.

INDEX TO CONTENTS.

HORSES—

	SEC.	PAGE
Clydesdales ...	1	2
Farm & Lorry Horses	2	15
Arabs ...	3	17
Thoroughbreds ...	4	17
Trotters ...	5	18
Hackneys ...	6	20
Cobs ...	7	21
Ponies ...	8	22
Saddle Horses and Ponies ...	9	25
Harness Horses and Ponies ...	10	33

SHEEP—

	SEC.	PAGE
Lincolns ...	26	130
English Leicesters ...	27	135
Border Leicesters ...	28	142
Romney Marsh ...	29	152
Kyelands ...	30	156
Dorset Horns... ..	31	159
Shropshires ...	32	163
Southdowns ...	33	167
Suffolks... ..	34	172
Corriedales ...	35	173
Polwarths ...	36	177
Fat Sheep ...	37	178
Fleeces and Skins ...	38	180
Swine ...	39	183

CATTLE—

Shorthorns ...	11	40
Herefords ...	12	51
Polled Angus ...	13	53
Devons... ..	14	54
South Devons ...	15	54
Red Poll ...	16	56
Milking Shorthorns ...	17	64
Australian Illawarra Shorthorns ...	18	70
Ayrshires ...	19	75
Jerseys ...	20	89
Guernseys ...	21	107
Friesians ...	22	112
Dexter Kerries ...	23	118
Testing Competitions	24	120
Special Herd Tests ...	24	124
Fat Cattle ...	25	126

Poultry ...	40	205
Pigeons and Cage Birds	41	228
Dogs ...	42	242
Cats ...	43	272
Farm Produce ...	44	276
District Competitions ...	45	295
School Competitions ...	46	298
Dairy Produce, etc. ...	47	310
Wines, etc. ...	48	315
Fruits, etc. ...	49	321
Apiculture ...	50	329
Women's Industries ...	51	330
Milking, Wool Classing, Essay Writing and Judging Competitions	52	351
Arena Contests ...	53	355
Machinery Stands, etc.	54	415
Special Regulations re Champ. Prizes of Aust.	...	426
General Regulations	426
Notices	433
Railway Regulations	433

THE ROYAL AGRICULTURAL SOCIETY OF VICTORIA

THE ANNUAL EXHIBITION will be opened on Thursday, 18th SEPTEMBER, and will be officially opened by His Excellency The Right Hon. Baron Stonehaven, P.C., G.C.M.G., D.S.O., Governor-General of Australia.

FRIDAY, 19th SEPTEMBER, 1930

Members of the Society, on presentation of their badges, will be admitted to the Grounds and Grand Stands free. Members also receive two ladies' tickets to admit ladies to the Ground and Grand Stands each day of the Show.

The public will be admitted on Thursday, 18th September (Judging Day), on payment of 2/-, and on the remaining days of the Show, till Saturday, 27th September (inclusive), from 9 a.m., on payment of 2/-. Admission to Public Grand Stand, 3/- extra; to the "Chirnside" and "Cliff" Stands, 2/- extra, and "Gibsonia" and "Cumming" Stands, 1/- extra.

Entrance Tickets may be obtained at the gates, and combined rail and Show Tickets will be sold at Flinders Street, Tourists' Bureau, Collins Street, and first-class combined rail and entrance tickets to all suburban railway stations, including Frankston, Lilydale, Belgrave, Sunbury and Geelong.

Trams run direct, from William Street to the Show Grounds. Fare, 6d.

Prize cards (which are copyright) will be attached to the exhibits with ribbons, as follows:—

First Prize	Blue-lettered Card, Blue Ribbon.
Second Prize	Red-lettered Card, Red Ribbon.
Third Prize	Black-lettered Card, White Ribbon.
Fourth Prize	Green-lettered Card, Orange Ribbon.
Very Highly Commended ..	Lavender-lettered Card and Ribbon.
Highly Commended	Lavender-lettered Card and Ribbon.
Commended	Lavender-lettered Card and Ribbon.
Special	Green-lettered Card, Green Ribbon.
Champion Prize Winners ..	Blue-lettered Card, Yellow Ribbon.
Reserve Champion	Blue-lettered Card, Purple Ribbon.

A piece of ribbon, corresponding in color with the prize card, will be carried round the necks of the Live Stock exhibits. Champion Horses and Cattle will be distinguished by a red, white and blue sash, and Sheep and Swine, by a red, white and blue rosette. Reserve Champion Horses and Cattle will be distinguished by a purple sash, and Sheep and Swine by a purple rosette.

Refreshments of all kinds will be provided on the Grounds by Messrs. Taylor and McPherson, J. H. Lukey Hotels Pty. Ltd., Powell and Orr, and S. Myers, Esq., who bind themselves to supply everything of the best quality at Melbourne rates.

Forage and bedding for stock will be supplied on the Grounds at Melbourne prices.

HENRY SCHWIEGER, Manager.

Temple Court,

422 Collins Street, Melbourne.

Farmers !

Only the extremely rich can afford to go uninsured, as they alone can bear a loss without concern, therefore

Insure Now!

Growing Crops, Stacks, Live Stock,
and all other classes of Insurance

Inquire for the Local Agents of

THE

London & Lancashire

Insurance Company Limited

and get the Best Treatment and Rates.

Inquiries may be made at the Company's

Office on the Show Grounds.

(Under Chirnside Stand.)

Melbourne Branch :

400-402 Collins Street

B. Finnigan, Manager

Donations to Prize Fund for 1930.

Government of Victoria	£111	15	0	Australian Mercantile			
Capt. A. E. T. Payne	109	4	0	Land and Finance Co.			
Australian Society of				Ltd.	10	10	0
Breeders of British				Semco Art Needlework			
Sheep	64	10	0	Co.	10	0	0
Mrs. J. Biddlecombe . .	50	0	0	Corriedale Sheep Breed-			
Australian Stud Pig				ers' Association	9	9	0
Breeders' Society (Vic-				Clark's Anchor Embroi-			
torian Branch)	45	0	0	dery Threads	7	7	0
Commonwealth Clydes-				C. Dugdale	6	0	0
dale Horse Society				English, Scottish & Aus-			
(Victorian Branch) . .	42	0	0	tralian Bank Ltd. . .	5	5	0
Shorthorn Society of				Fairchild & Clutterbuck	5	5	0
Australia (Victorian				Commercial Banking Co.			
Branch)	31	10	0	of Sydney Ltd. . . .	5	5	0
O. J. Syme	20	0	0	Bank of Australasia . . .	5	5	0
Friesian Cattle Club of				National Bank of Aus-			
Australia (Victorian				tralasia Ltd.	5	5	0
Branch)	18	18	0	Mrs. F. W. H. Lade . .	5	5	0
Ayrshire Herd Book				F. H. Brunning & Co. . .	5	5	0
Society of Australasia				John Sanderson & Co. . .	5	5	0
(Victorian Branch) . .	17	5	0	Ayrshire Cattle Herd			
Red Poll Cattle Breed-				Book (Federal Council)	5	5	0
ers' Association	15	15	0	Bank of New South Wales	5	5	0
Australasian Jersey				L. J. Weatherley	5	0	0
Herd Society (Vic-				"Pastoral Review" Pty.			
torian Branch)	15	5	0	Ltd.	5	0	0
Australian Hereford So-				Sargood, Gardiner Ltd.	3	3	0
cietiy	13	13	0	F. W. H. Lade	3	3	0
Dalgety & Co. Ltd. . .	10	10	0	MacRobertson's	3	3	0
Melb. and Metropolitan				Ball & Welch Pty. Ltd.	3	3	0
Board of Works	10	10	0	A. A. White	3	3	0
New Zealand Loan &				Holdenson & Nielson			
Mercantile Agency Co.				Fresh Food Pty. Ltd.	3	0	0
Ltd.	10	10	0	Sands & McDougall Ltd.	2	2	0
A. Browning	10	10	0	T. V. Cowan	2	2	0
Myers	10	10	0	John Connell & Co. . .	1	1	0
Victorian Meat Exporters'				McComas & Co.	1	1	0
Association	10	10	0	D. & W. Chandler, Ltd.	1	0	0
				John Minns	1	0	0

Advertising Donations, 1930

"Herald" & "Weekly				G. Kinnear & Sons Pty.			
Times" Ltd.	£30	0	0	Ltd.	15	0	0
Buckley & Nunn Ltd. . .	30	0	0	Victor Leggo & Farmers			
Maples	25	0	0	Ltd.	15	0	0
Prestige Ltd.	25	0	0	Gollin & Co. Pty. Ltd. .	15	0	0
Staley & Staley	25	0	0	Western District Co-op.			
H. V. McKay Pty. Ltd.	22	0	0	Produce & Insurance			
Union Theatres Ltd. . .	22	0	0	Co. Ltd.	15	0	0
Craig, Williamson & Co.				C. W. Wilson (Scott's			
Pty. Ltd.	22	0	0	Hotel)	14	0	0
David Syme & Co. . . .	21	0	0	Stewart Dawson & Co.			
"Argus" and "Australa-				Pty. Ltd.	13	0	0
sian"	20	0	0	Federal Distilleries Pty.			
John Dewar & Sons Ltd.	16	0	0	Ltd.	7	0	0

Donors of Cups, Medals, Trophies, 1930.

Government of Victoria.
 Aust. Longwool Sheepbreeders' Association.
 E. W. Robinson.
 Plumb Axe Co.
 Ayrshire Cattle Herd Book Society of Australasia.
 Captain A. E. T. Payne.
 Australasian Jersey Herd Society (Victorian Branch).
 Shorthorn Society of Great Britain and Ireland.
 E. Trenchard & Co.
 Mr. and Mrs. A. D. D. Maclean.
 Archibald Currie.
 Mackinnon Bros.
 D. R. McCaughey.
 Victorian Pigeon Society.
 Leicester Sheep Breeders' Association of England.
 The Right Hon. Earl of Stradbroke.
 C. Quinn.
 Orient Line of Steamers.
 Victorian Poultry Association.
 Australian Ladies' Kennel Club.
 Sporting Dog Club of Victoria.
 Rupert Watson.
 W. M. Black.
 W. Drummond & Co.
 Walker & Hall.
 Royal Agricultural Society of Victoria.
 Viscount Novar of Raith.
 Agency for Peter Dawson Whisky.

Airedale Terrier Club.
 Alsatian Club.
 Governing Council of Cat Fancy of Victoria.
 Australian Cat Club.
 M. Isaacs & Sons.
 Polwarth Sheepbreeders' Association.
 Fruit Growers' Cool Stores Association.
 Fruit Exporters' Handling Committee.
 Australian Society of Breeders of British Sheep (Victorian Branch).
 Anthony Hordern.
 A. T. N. Facey.
 J. V. M. Wood.
 Miss Gibson.
 W. Turnbull.
 A. R. Tippet.
 Melbourne Pigeon Improvement Society.
 Clydesdale Horse Society of Great Britain and Ireland.
 Society of Border Leicester Sheep Breeders (Scotland).
 Australian Corriedale Sheepbreeders' Association.
 Ralph Joyce.
 Australian Stud Pig Breeders' Society (Victorian Branch).
 South Suburban Pom., Peke., and Persian Cat Club.
 Mrs. C. R. Smee.
 Bantam Club of Victoria.

List of Judges and Stewards, 1930

STEWARDS-IN-CHIEF.

Heavy Horses—J. A. Beattie.

Light Horses—F. B. Lithgow.

Beef Cattle—J. E. Robertson.

Dairy Cattle—G. L. Wilson.

Swine—P. S. Tuckett.

Poultry—G. Dwyer.

Women's Industries—Mrs. H. Schwieger.

Arena Events—H. A. Anderson.

Judges.

CLYDESDALE (MALES) AND CLYDESDALE GELDING (CLASS 30).

W. Mathieson, Werribee.

CLYDESDALE (FEMALES).

P. Connell, Fairholme, Yarrowonga.

FARM AND LORRY HORSES. (Except Class 30).

J. J. McCarron, Mayfield, Nathalia.

ARABS AND THOROUGHBREDS.

Thomas Newton, c/o Gerald Buckley, Rock House, Kyneton.

TROTTERS.

J. James, Mackie Street, Bentleigh.

HACKNEYS AND HARNESS HORSES AND PONIES.

J. D. Campbell, Traralgon Park, Traralgon.

COBS AND PONIES:

S. A. Greaves, Strathard, Narre Warren.

SADDLE HORSES AND PONIES.

H. R. Selman, "Como," Lilydale.

SHORTHORNS.

Theo. Hooke, Crook's Park, Dungog, N.S.W.

HEREFORDS AND POLLED ANGUS.

Robert Taylor, Green Hill, Campbell Town, Tasmania.

RED POLLS.

P. E. Evans, Flowing Vale, Lima East.

MILKING SHORTHORNS.

John Gilbert, Orbost.

AUSTRALIAN ILLAWARRA SHORTHORNS.

W. R. Hindmarsh, Robertson, N.S.W.

AYRSHIRES.

George Keys, "Wethersdane Park," Narre Warren.

W. C. Greaves, Junr., Caldermeade Estate, Caldermeade.

JERSEYS.

D. Kenny, Hillcrest, Belmore Road, Balwyn.

DEVONS, SOUTH DEVONS, GUERNSEYS AND DEXTER KERRIES.

J. Dawson, Oaklands, Minto, Southern Line, N.S.W.

FRIESIANS.

C. T. Hindmarsh, Alnebank, Gerringong, N.S.W.

TESTING COMPETITIONS.

A. J. Gill, Department of Agriculture, Melbourne.

W. R. Jewell, Department of Agriculture, Melbourne.

Stewards.

T. V. Cowan.

R. N. Scott.

W. E. B. MacLeod.

D. Branigan.

J. C. Mackinnon.

Donald Stewart.
Arthur W. Ferres.

A. E. Haughton.

C. A. Lempriere.

W. Shankland.
W. McNab.

A. McMillan.

O. J. Syme.

W. C. Greaves.

Dr. S. V. Sewell.

W. Woodmason.

W. D. McCallum.

W. J. Harvey-Smith.
W. D. Leslie.

J. A. Mitchell.

W. B. Cumming.

A. T. Blair.

FAT CATTLE.

A. Thomson, Outtrim.

W. R. K. Conners.

EXPORT STEER CLASSES.

A. Sassella, 160 Nicholson Street, Footscray.

W. R. K. Conners.

LINCOLNS.

W. Skilbeck, "The Oaks," Koroit.

H. B. Vanrenen.
Dr. A. Caddy.**ENGLISH LEICESTERS.**

H. B. Dixon, Junr., Leven, Gisborne.

W. H. Kendell.
J. F. Bedwell.**BORDER LEICESTER RAMS.**

J. Sutherland, Exford, Melton South.

A. M. Mactier.
R. T. Archer.**BORDER LEICESTER EWES.**

C. McPherson, Glencairn, June, N.S.W.

D. R. S. McGregor.
F. Umbers.**ROMNEY MARSH.**

A. S. Tonkin, Romney Place, Undera.

R. E. Dawson.
W. F. Hindhaugh.**RYELANDS.**

D. Porter, 128 Park Street, Moonee Ponds.

D. Rhind.

DORSET HORNS.

T. S. Austin, Wanganella, Deniliquin, N.S.W.

R. B. Mills.

SHROPSHIRE.

G. Simmonds, c/o A. Currie, Yin Barun, Benalla.

W. M. Black.

SOUTHDOWNS.

G. Tomlinson, Redlands, Willowmavin.

W. Gamble.

SUFFOLK.

James M. McIntosh, Millgrove Farm, Millgrove.

A. G. Hunter.

CORRIEDALES.

C. R. Prell, Gundowringo, Crookwell, N.S.W.

W. D. Shew.

FAT SHEEP.

Leslie V. Howe, c/o Borthwick & Sons, 84 William Street, Melbourne.

R. N. Scott.
J. F. Russell Scott.**FLEECES.**Frank Kennedy, c/o Aust. Mercantile, Land and Finance Co.,
William Street, Melbourne.

H. E. Conran, c/o Dalgety & Co., Bourke Street, Melbourne.

SKINS.

A. Glover, Wool Exchange, King Street, Melbourne.

BERKSHIRES.

A. C. Stewart, Box 44 Trafalgar.

W. D. F. McCallum, Junr.

MIDDLE YORKSHIRES.

P. J. Millar, 410 Neil Street, Ballarat North.

G. Kemter.

LARGE YORKSHIRES.

A. F. Gray, c/o Department of Agriculture, Sydney, N.S.W.

D. Rhind.

GLOUCESTERSHIRE OLD SPOTS.

James M. McIntosh, Millgrove Farm, Millgrove.

N. Bowman.

**TAMWORTH, BRITISH LARGE BLACK, DUROC JERSEY
AND POLAND CHINA.**

G. A. Bedwell, 130 Hope Street, Bathurst, N.S.W.

R. T. Archer.

PURE BRED BACONER.

W. H. Nancarrow, Dandenong.

A. J. Gill.

CURED CARCASE.

A. W. Farrelly, c/o J. C. Hutton Pty. Ltd., 36 King Street, Melbourne.

A. J. Gill.

PEN OF THREE PORKERS.

W. J. F. Jackson, 133 Holmes Road, Moonee Ponds A. J. Gill.

LEGHORNS, SPANISH ANDALUSIANS, MINORCAS, AND SILKIES.

S. Lukeis, 905 Skipton Street, Ballarat. F. E. Cliff.

LIGHT BREEDS—OTHER THAN LEGHORNS, SPANISH ANDALUSIAN, MINORCA, AND SILKIES.

T. Hutchinson, Daylesford. J. F. Bedwell.

MALAYS AND INDIAN GAME.

S. Haymes, 75 Elizabeth Street, Melbourne. W. J. Hornidge.

GAME, OTHER THAN INDIAN AND BANTAMS.

C. H. A. Lineau, 23 Victoria Avenue, Unley Park, South Australia. A. Groves.

WYANDOTTES.

J. M. Hepburn, 497 Barkly Street, Footscray. Capt. A. E. T. Payne.

ORPINGTONS AND SUSSEX.

C. H. Clark, 30 Guildford Lane, Melbourne. D. McLennan.

RHODE ISLANDS AND LANGSHANS.

P. A. Maude, Moolap. J. B. Brewer.

HEAVY BREEDS, OTHER THAN WYANDOTTES, ORPINGTONS, RHODE ISLANDS, SUSSEX AND LANGSHANS.

W. J. Bartlett, Kiata P.O. T. J. McGalliard.

LIGHT UTILITY POULTRY.

G. McDonnell, 46 Childers Street, Kew. R. de C. Talbot.

HEAVY UTILITY POULTRY.

S. Buscumb, 124 Bell Street, Preston. E. A. Elliott.

DUCKS, GEESE AND TURKEYS.

P. Briggs, Chesterfield Road, Moorabbin. T. V. Cowan.

EXPORT POULTRY, SQUABS AND EGGS.

R. Hart, c/o Department of Agriculture, Melbourne. H. Delahey.

FANCY PIGEONS (PART 1), CARRIERS, AFRICAN OWLS, ENGLISH OWLS, BLONDINETTES, ORIENTALS, TURBITS, SATINETTES, FANTAILS AND SHORT-FACED TUMBLERS.

J. Whitehill, 11 Barring Road, Balwyn. A. McLean.

FANCY PIGEONS (PART 2), BARBS, DRAGOONS, MAGPIES AND LONG-FACED TUMBLERS.

A. Wurz, Vindabona, Belgrave. W. A. Webb.

FANCY PIGEONS (PART 3), POUTERS, PIGMYS, SHOW HOMERS, JACOBINS, ANTWERPS AND ANY OTHER VARIETY.

W. G. Anderson, 2 Malvern Grove, Caulfield. J. A. Mitchell.

FANCY PIGEONS (PART 4), SADDLEBACKS, BALDHEADS, BEARDS, TIPPLERS, SCANDEROONS, BRUNNERS, GIMPLES, TRUMPETERS AND NUNS.

G. Lapthorne, 457 Hampton Street, Brighton. F. Umbers.

UTILITY PIGEONS (PART 1), CARNEAU.

E. Bush, "Carneau," Seaton Street, Glen Iris, S.E. 6. R. N. Wardle.

UTILITY PIGEONS (PART 2), OTHER THAN CARNEAU.

J. Boundy, 50 Wooltan Avenue, Croxton. Norman Mitchell.

WORKING HOMERS.

W. Staggard, 196a Burwood Road, Hawthorn. W. M. Lerew.

CANARIES AND CAGE BIRDS.

R. Jordan, 202 Grange Road, Alphington. H. McClelland.

DOGS, DIVISION (A).**POMERANIANS, PEKINGESE AND ALSATIANS.**

T. F. Haimes, Dudley Park, Prospect, South Australia. D. Newman.
T. B. Guest, Junr.

DOGS, DIVISION (A), EXCEPT POMERANIANS, PEKINGESE AND ALSATIANS.

G. McEwin Duncan, Upper Heidelberg Road, Ivanhoe. W. H. Brilliant.
J. S. Rowles.

DOGS, DIVISION (B), TERRIERS.

T. F. Haimes, Dudley Park, Prospect, South Australia. N. Mitchell.
S. P. Walker.

DOGS, DIVISION (B), OTHER THAN TERRIERS.

G. McEwin Duncan, Upper Heidelberg Road, Ivanhoe. N. Whiting.

CATS.

A. F. Quinn, Fulton Road P.O., Blackburn. S. P. Walker.

WHEAT.

H. A. Mullett, c/o Department of Agriculture, Melbourne. A. B. Hackwell.

OATS AND PEAS.

E. C. Robertson, 70 King Street, Melbourne. W. Cockbill

BARLEY.

W. R. Barrett, 1 Queen Street, Melbourne. F. C. T. Holden.

MAIZE.

H. James, Orbost. Henry Hill.

SUGAR BEET.

W. R. Jewell, Department of Agriculture, Melbourne. Henry Hill.

HAY AND CHAFF.

F. B. Ebbott, 528 Collins Street, Melbourne. F. C. T. Holden.

FARM PRODUCE, EXCEPT CEREALS, HAY, CHAFF, SUGAR BEET, POTATOES AND ONIONS.

Temple Smith, c/o Department of Agriculture, Melbourne. J. Giles.

TABLE VEGETABLES AND ONIONS.

T. Marriott, 9 Paddington Road, Oakleigh. J. B. Brewer.

POTATOES.

J. T. Ramsay, c/o Department of Agriculture, Melbourne. W. G. McRobert.

DISTRICT COMPETITIONS AND FARM COLLECTIONS.**(a) Cereals, Grasses, Other Grains and Seeds, Flour, Meals, Hay, Chaff and Silage.**

A. C. Drevermann, Principal, Dookie College. E. N. Merrett.

(b) Dairy Produce and Foods.

C. H. Deeley, "Home," Elliott Avenue, Murrumbena. F. C. McPhail.

(c) Fruits.

F. W. Vear, Glencairn Avenue, South Camberwell. T. Patterson.

(d) Preserved Fruits.

Miss Knight, School of Agriculture, Burnley Gardens, Burnley. D. A. McLean.

(e) Wool.

H. E. Conran, c/o Dalgety & Co. Ltd., Bourke Street, Melbourne.
Frank Kennedy, c/o Australian Mercantile Land & Finance Co. William Street, Melbourne.

H. T. McKean.

(f) Wines and Other Drinks.

W. W. Senior, c/o Mathew Lang & Co., Market Street, Melbourne. A. McLean.

(g) Woods.

D. Ingle, c/o Forests Commission, Spring Street, Melbourne.
T. J. McGalliard.

(h) Effective Arrangement.

J. C. Gardner, 765 Burke Road, Glen Iris.
R. O. Blackwood.

SCHOOL COMPETITIONS.**(a) Vegetables, Potatoes and Horticulture.**

J. Brundrett, c/o State School Nurseries, Poath Road, Oakleigh.
F. A. Hughes.

(b) Forestry, Fruit, Fodder, Crops, Grain, etc.

A. W. Jessep, Principal, School of Horticulture, Burnley.
A. H. Smith.

(c) Forage, Roots, Grasses, Clover, Honey and Miscellaneous.

W. F. Friday, Agricultural High School, Sale.
H. B. Phillips.

CHEESE.

G. C. Sawers, c/o Department of Agriculture, Melbourne.
C. Walker.

BUTTER.

P. J. Carroll, Department of Markets and Migration, Melbourne.
J. F. Youl.

HAMS, BACON AND LARD.

Charles E. Francis, 48 Church Street, Brighton.
J. J. Feehan.

WINES.

W. W. Senior, c/o Mathew Lang & Co., Market Street, Melbourne.
C. W. Simmonds, c/o John Connell & Co., Bourke Street, Melbourne.
T. C. Seabrook, 47 Queen Street, Melbourne.
J. S. Graham, Hetherby, Rutherglen.

AERATED WATERS.

A. F. Brooke, 73 Whiteman Street, South Melbourne.

FRUIT (APPLES) (Except Orient Class).

J. H. Lang, Langdale, Harcourt.
W. H. Poole.
J. Jordan, Boundary Road, Burwood.
F. J. Greatorex.

PEARS.

E. I. Lawford, Doncaster.
Dr. A. Caddy.

CITRUS FRUIT.

S. A. Cock, 80 St. Helens Street, Upper Hawthorn.
W. A. Webb.

DRIED FRUITS AND NECTARINES.

R. A. Christian, 14 Queen Street, Melbourne.
W. A. Webb.

APPLE PACKING AND "ORIENT" EXPORT APPLE CLASS.

J. M. Ward, Supt. of Horticulture, 605 Flinders Street, Melbourne.
Basil Krone.
W. Harris.

APICULTURE.

F. R. Beuhne, Tooborac.
P. J. Markham.

PLAIN NEEDLEWORK.

Mrs. Harvey Smith, Upper Beaconsfield.
Mrs. W. Kinsmore.
Miss Tomkinson.

FANCY NEEDLEWORK.

Mrs. P. S. Cowper, "Norwood," Emerald.
Mrs. H. F. Ransford.
Mrs. L. Monod.

FINE ARTS AND ARTS AND CRAFTS.

J. Goldsworthy, Cromwell Buildings, Bourke Street, Melbourne.
Mrs. Hunt.
Mrs. L. Scott.

FOODS.

Miss R. Evans, 128 Park Street, Parkville.
Miss Hickenbotham.

MILKING COMPETITION.

W. Gamble, Berwick.
W. C. Greaves.

WOOL CLASSING.

J. B. Fowler, c/o Dalgety & Co., Geelong.

Harold Haile.

ESSAY WRITING.

E. A. Elliott, 19 The Grove, Moreland.

HUNTING AND JUMPING CONTESTS.

J. R. Henry, Stanley Street, Elsternwick.

F. B. Lithgow.

ARENA EVENTS, OTHER THAN HUNTING, JUMPING, RIDING CONTESTS, AND TROTTING EVENTS.

H. W. Wallder, 137 Burke Road, Camberwell.

J. F. Feehan.

RIDING CONTESTS.

H. T. Coffey, Police Department, St. Kilda Road.

TENT PEGGING.

Lieut.-Col. W. P. Farr, Victoria Barracks, Melbourne.

TROTTING CONTESTS.

M. D. Coffey, 184 Coppin Street, Richmond.

J. C. Mackinnon.

HANDICAPPER FOR TROTTING CONTESTS.

A. J. Gray, Clarke Buildings, 430 Bourke Street, Melbourne.

SHEEP DOG TRIALS.

A. J. Ritchie, Kardella.

F. E. Clarke.

MOTOR CAR EVENTS.

J. C. F. Ulbrick, Cranbourne Road, Frankston.

G. N. Ulbrick.

WOOD CHOPPING AND SHEAF TOSSING.

E. W. Robinson, c/o Denman & Robinson, King Street, Melbourne.

T. Pettitt.

HANDICAPPER FOR WOOD CHOPPING AND SHEAF TOSSING.

E. W. Robinson, c/o Denman & Robinson, King Street, Melbourne.

JUDGING COMPETITIONS (Junior Division).

Thoroughbred Stallion or Mare—A. G. Hunter, Seymour.

Clydesdale Stallion—W. M. Black, Coldstream.

Shorthorn Bull—J. E. Robertson, Forbes, N.S.W.

Shorthorn Cow—F. E. Clarke, Darraweit Guim.

Hereford Bull—J. A. Beattie, Narrandera, N.S.W.

Red Poll Bull—T. V. Cowan, Benalla.

Ayrshire Bull—W. D. Leslie, Sale.

Ayrshire Cow—G. L. Wilson, Berwick.

Jersey Bull—W. Woodmason, Oakleigh.

Jersey Cow—D. Kenny, Balwyn.

Friesian Cow—W. Gamble, Berwick.

Dairy Cow—W. C. Greaves, Monomeith.

Lincoln Ram—W. C. Greaves, Monomeith.

Border Leicester Ram—G. Tomlinson, Willowmavin.

English Leicester Ram—Dr. A. Caddy, Tylden.

Romney Marsh Ram—Capt. A. E. T. Payne, Toorak.

Shropshire Ram—H. H. Peck, 122 William Street, Melbourne.

Southdown Ram—F. W. Bedwell, 422 Collins Street, Melbourne.

Berkshire Boar—A. C. Stewart, Trafalgar.

Yorkshire Boar—G. A. Bedwell, Bathurst, N.S.W.

Wheat—H. A. Mullett, Department of Agriculture, Melbourne.

Wheaten Chaff—F. B. Ebbott, Collins Street, Melbourne.

Oaten Chaff—F. B. Ebbott, Collins Street, Melbourne.

White Leghorn Cockerel—G. Dwyer, Greythorn Road, Balwyn.

SENIOR DIVISION.

Clydesdale Stallion—W. M. Black, Coldstream.

Ayrshire Cow—G. L. Wilson, Berwick.

Border Leicester Ram—R. N. Scott, Kongwak.

NOTICE

Auction Sales of Stock

Will be Held on the **SHOW GROUNDS** as under:—

HORSES.

TUESDAY, 23rd SEPTEMBER, at 10.30 a.m.

WEDNESDAY, 24th SEPTEMBER, at 10.30 a.m.

CATTLE.

BEEF BREEDS.

FRIDAY, 19th SEPTEMBER, at 2.30 p.m.

DAIRY BREEDS.

MONDAY, 22nd SEPTEMBER, at 2 p.m.

Sales will be conducted in the Dairy Cattle Sale Ring
in the following order:—

Ayrshires, Dexter Kerries, Guernseys, Friesians,
Red Polls, Jerseys, Australian Illawarra Short-
horns, South Devons.

Milking Shorthorns will be sold in the Beef Cattle Ring.
On MONDAY, 22nd SEPTEMBER, at 9.30 a.m.

FAT CATTLE.

MONDAY 22nd SEPTEMBER, at 10.30 a.m.

SHEEP.

WEDNESDAY, 24th SEPTEMBER, at 10 a.m.

SWINE.

TUESDAY, 23rd SEPTEMBER, at 9.30 a.m.

WEDNESDAY, 24th SEPTEMBER, at 9.30 a.m.

LIST OF EXHIBITORS

For List of Standholders, See Page 416

- Abrahams, A., 20 Heaton-avenue, South St. Kilda, 454, 464.
Adams, Mrs. E., Lynch-road, Fawkner, 10190.
Adams, S. N., 156 Pascoe Vale-road, Moonee Ponds, 5599.
Adkins, Sinclair, Box 9, Warragul, 2288, 2292, 2300.
Agg, Miss F. H., 87 Martin-street, Gardenvale, 4884, 4916, 4933.
Agnew, F. E., 207 Weston-street, East Brunswick, N.11, 5605, 5669.
Ahpee, A., Ararat, 2344, 2345, 2789, 2790, 2817, 2844, 2900, 2954, 2961, 2969, 2982, 2983, 2986, 2988, 2990, 2991, 3500, 3508, 3518, 3519, 3529, 3530, 3534, 3614, 3619, 3671, 3697, 3700.
Aitken, Mrs. Ida, 6 Lynedoch-avenue, East St. Kilda, 7732, 7819, 7848, 7930, 7971.
Aitken, Mark, Derby-street, Pascoe Vale, 2866, 3918, 3927, 3935, 3947, 3955.
Aitkin, Walter, "The Ranch," Bulla-road, North Essendon, 3188, 3286, 3287.
Alder, John, 18 Asling-street, Preston West, N.18, 5032, 5043.
Aldridge, Mrs. F., 33 Salisbury-grove, Northcote, 8779.
Alexander and Grey, Fairfield, Kiama, N.S.W., 813, 816, 826, 835.
Alexandra Dairy Co. Ltd., Alexandra, 7048, 7055.
Allan, Miss Barbara, 10 Bay View-crescent, Black Rock, S.9, 9722.
Allan, E. R., 9 Leonard-street, Preston, N.18, 5054.
Allan, R., 15 Severn-street, Moonee Ponds, 4919.
Allan, T. J., 195 Rouse-street, Port Melbourne, 4049, 4071, 4140, 4146, 4262, 4766.
Allaway, A. G., 13 Polo-parade, Caulfield, S.E.7, 4493, 4497, 4506, 4513, 4515, 4521.
Allaway, W., 70 Commercial-road, Footscray, W.11, 2799, 3147, 3161.
Allen, Mrs. A., 17 Chatham-street, Prahran, 7739, 7907.
Allen, A. W., Euroa, 3816, 3821, 3873, 3879, 3880.
Allen, N. S., Yarra Glen, 386, 407, 507, 514, 9530, 9566, 9597, 9768, 9786, 9838, 9858, 9888.
Allwood, Arthur, Tarrangower, Stanhope, 2631, 2634, 2637, 2638, 2642, 2643, 2645, 2646, 2650, 2651, 2738, 7015, 7067, 7073, 7078.
Alston, N. B., "Rosyth," Romsey, 2582.
Amess, Miss M. A., "Bolinda Park," Riddell's Creek, 8449.
Anderson, J., and Son, "Kings Vale," Lyndhurst 1067, 1121, 1122, 1159, 1177, 1207, 1272, 1283, 1308.
Anderson, A., 178 Fairy-street, Warrnambool, 5097.
Anderson, Claude A., 16 Halstead-street, Caulfield, 9916, 9933, 9949, 9965.
Anderson, Miss D., 47 Prentice-street, Elsternwick, S.4, 8306.
Anderson, F., "Barnsley," 18 Gadd-street, Croxton, N.16, 4894, 4900.
Anderson, R. E., Longerenong Agricultural College, Dooen, 8912, 9063, 9103.
Andrew, Miss Jean, Kelvin-grove, Whittlesea, 8770.
Andrew, Mrs. John, Kelvin-grove, Whittlesea, 8590, 8596.
Andrew, J. G., Glenayr, Whittlesea, 862, 871, 970.
Andrews, J., Wokeley-parade, Box Hill North, E.12, 3492, 3494.
Angoves Ltd., Box 12, Renmark, S.A., 7322, 7345, 7346, 7347.
Angus, A., 6 Fuller-street, Essendon, 2876, 2985, 2987, 2989, 3028, 3037, 3039, 3040, 3041, 3045, 3046, 3047, 3053, 3232, 3236, 3621, 3796.
Anlezark, Mrs. J. A., 38 Caroline-street, South Yarra, 8051, 8092, 8115, 8130, 8175, 8212, 8279, 8282, 8332, 8359, 8558, 8756, 8768.
Anlezark, Miss Lily, 38 Caroline-street, South Yarra, 7639, 7716.
Anthony, Miss Betty, "Wyreema," 7 Parkside-street, Blackburn, 7729.
Archer, T. S. L., Agricultural College, Dookie, 9139, 9144, 9157.
Archibald, J. H., Pederick P.O., via Kyabram, 2797, 2798, 3103, 3104, 3105, 3115, 3116, 3117, 3122, 3123, 3124, 3131, 3132, 3133, 3164.
Armstrong, Mrs. G., 40 Park-road, Middle Park, S.C.6, 8559, 8564, 8575, 8582, 8613, 8636, 8647, 8656, 8669, 8681, 8687, 8697, 8704, 8727, 8750, 8828, 8833, 8851, 8863, 8877.
Arnold, A., "Lyndhurst," Werrigar East, via Warracknabeal, 31, 73, 84, 85, 89.
Arnold, Miss Muriel, Jaunter, Oberon, N.S.W., 8160.
Arnold, T., 18 Leslie-street, North Richmond, 4046, 4050, 4282, 4434.
Arroll, Miss M. M., "Inverness," Elgar-road North, Box Hill, 5344.
Aspinall, Mrs. D., 26 Bishop-street, Box Hill, E.11, 8574.
Atherton, W. H., "Beverly," Murraydale P.O., Swan Hill, 1186, 1411, 1412, 1425, 1426.
Atkins' Quinine Wine, 24 Atkin-street, North Melbourne, 7338, 7339, 7340.
Atkinson and Duff, c/o The Irrewarra Cream Co. Pty. Ltd., Flinders-street Extension, Melbourne, 10224, 10229, 10235, 10246, 10249, 10251, 10255, 10258.
Atkinson, H. W., 3 Milverton-street, Moonee Ponds, 4927.
Atkinson, W. K., Willow Park, Swan Hill, 743, 759, 767, 768, 770, 771, 772, 778, 782, 783, 784, 786, 791, 792, 795, 796, 800, 801, 802, 803, 804, 805, 806, 807, 1420, 1421, 1431, 1432.
Auchterlonie Bros., Narracan, 6089, 6185.
Auldana Ltd., Box 2, Magill, S.A., 7085, 7114, 7144, 7151, 7160, 7166, 7188, 7219, 7294, 7298, 7299, 7319.

Where There's a WILL THERE'S A WAY



To ensure that your Property will go to those to
whom you intend to leave it, at the times and in
the manner which you desire

MAKE A WILL !!!
and APPOINT ...

**NATIONAL TRUSTEES
COY.**

to be your EXECUTOR and TRUSTEE

WITH A GUARANTEE of—

**PERMANENCY, ABSOLUTE SECURITY
& ADVANTAGEOUS ADMINISTRATION**

Whilst in Melbourne for the **SHOW**

*Call on us and DISCUSS your WILL PROBLEMS
& obtain Full Information & Booklet Without Cost*

Address—

113 QUEEN ST., MELBOURNE

- Aurish, A. B., Warburton, 10362.
 Austin, Frank, Avalon, Lara, 1084, 1085, 1086, 1149, 1150, 1151, 1165, 1166, 1182, 1197, 1216, 1217, 1247, 1299, 1302, 1305.
 Australian Country Industries Ltd., Drouin, 5917, 5932, 5939, 5942.
 Ayre, W., 28 Railway-avenue, Malvern, 3078, 3155, 5251.
 Badcock, F. H., and Son, "Fairbank," Hagley, Tasmania, 2011, 2012, 2018, 2026, 2027, 2028, 2041, 2042, 2050, 2051, 2056, 2067, 2068, 2080, 2081, 2090, 2091, 2100, 2101, 2243, 2249, 2319, 2320, 2323, 2324.
 Bain, Mrs. A., 11 Agnes-street, Croxton, 5058.
 Baker, E. Ormond, 11 Livingstone-street, Ivanhoe, N.21, 5153.
 Baker, Mrs. F., 11 Davies-street, East Malvern, S.E.5, 8550.
 Baker, F. H., "Valetta," Jung, 30, 40, 134.
 Baker, G., 11 Gordon-street, Richmond, 9979.
 Baker, Mrs. I., 48 McCracken-street, Essendon, W.5, 8760.
 Baker, John A., Helm-street, Aspendale, S.13, 3652.
 Baker, J. J., "Rosedale," Bannockburn, 2461, 2467, 2477, 2478, 2490, 2502, 2509, 2510, 2523, 2524, 2533.
 Baldwin, J. 147 Somerville-road, Yarraville, 10018.
 Balharry, J. R., 46 Edinburgh-street, Flemington, W.1, 5143.
 Ball, A. E., Wee Wee Rup, 2656, 2658, 2661, 2745.
 Ball, Mrs. E., 33 Heidelberg-road, Clifton Hill, 5137.
 Ball, Richard James, "Zaretan," Colac, 600, 601, 1574, 1588, 1589, 1598, 1599, 1609, 1610, 1626, 1627, 1637.
 Ballantyne, M. J., Agricultural College, Dookie, 8939, 9078.
 Ballard, L. A. T., 29 Lansdowne-road, East St. Kilda, S.2, 8928, 8938, 8960, 9003.
 Balloch, W., 157 Auburn-road, Auburn, 10036, 10054, 10079, 10092, 10108, 10119, 10143, 10149, 10166.
 Bambridge, H., 222 St. George's-road, Northcote, N.16, 10088, 10127, 10188.
 Banfield, Miss D., 66 Shaftesbury-parade, Croxton, 10105.
 Banks, J. D., 85 Burke-street, Maryborough, 5065.
 Bannerman, Miss D., 122 Victoria-avenue, Albert Park, 8326.
 Bantam Team, Overhead Department, Victorian Railways, Batman-avenue, Melbourne, C.1, 10263.
 Barker, J., 4 Woolacote-street, Coburg, N.13, 10024, 10085, 10180.
 Barkmeyer, W., 11 Leamington-crescent, Carnegie, 5713.
 Barnard, Mrs. B., c/r Wills and Eyre streets, Balwyn, E.8, 8148, 8615, 8651.
 Barnes, Mr. and Mrs. S. L., 103 Francis-street, Ascot Vale, 5160, 5195.
 Barnes, C. F., "Daisy Vale," Dalny-road, Murrumbeena, S.E.9, 2852, 2857, 2867, 3451, 3452, 3569, 3570, 3606, 3608, 3609, 4027, 5903, 5905, 5953.
 Barnes, H., Carrum, 9976, 9992.
 Barnett, Mrs. J. H., 4 Specimen Vale, Ballarat East, 5593, 5594.
 Barns, Mrs. I. C., 17 Kerr-crescent, Camberwell, E.6, 5765, 5766, 8292, 8302, 8320, 8362, 8509.
 Barr, A., 144 Kent-street, Richmond, E.1, 4142, 4153, 4154, 4156, 4161, 4165, 4677, 4680, 4682, 4722.
 Barr, D., 144 Kent-street, Richmond, E.1, 4306, 4308, 4310.
 Barrand, Mrs. A., 13 Eastbourne-street, Windsor, 7957.
 Barrie, C. E., Darlingsford, Melton, 1363, 5235.
 Barrie, James, 179 Kooyong-road, Caulfield, 5543, 5549.
 Barrot, W. J., Kyabram, 2470, 2471, 2483, 2494, 2495, 2499, 2517, 2518, 2538, 2539, 2543, 2544.
 Barrow, Miss Agnes B., 862 Burke-road, Glen Iris, S.E.6, 7777.
 Barry, T. J. and W., "Fermoyne," Ullina, via Allendale, 2031, 2043, 2057, 2069, 2082, 2083, 2094, 2095, 2102, 2103, 2227, 2235, 2245, 2251, 2316, 2325, 5779.
 Barry, Miss Laurus, Ullina, via Allendale, 8785, 8793, 8845, 8855, 8868, 8880.
 Barry, Mrs. R. M., Ullina, via Allendale, 8837, 8844, 8854, 8867, 8879.
 Bartels, W. P., Silvan, 10316, 10339.
 Bartlett, J. E., Kiata East P.O., 3109, 3118, 3126, 3134, 3165, 3166, 3172, 3175, 3176, 3616.
 Bartlett, T. H., Gerang Gerung P.O., 2847, 3240, 3245, 3256, 3261, 3265, 3272, 3766, 3780.
 Bartlett, W. J., Kiata P.O., 2951, 2956, 2973, 2974, 2975, 3181, 3217, 3312, 3318, 3319, 3705, 3760.
 Bartram, H., "Glenard," Heidelberg, 163, 394, 395, 396, 438, 452, 456, 457, 458, 544, 546, 550, 1363, 1391.
 Basset, L. L., "Trelawney," Donald, 2280, 2282, 2283, 2286.
 Bassett-Smith, C., Kyabram, 679, 684, 685, 2675, 2676, 2682, 2683, 2691, 2692, 2702, 2708, 2709.
 Bates, Miss Mary E., Cosy Corner, Delegate P.O., N.S.W., 8032, 8052, 8060, 8131.
 Battley, W., and Sons, "Hollybank," Trafalgar, 874, 908, 919, 958, 1011, 1019, 1029.
 Baty, Miss V. A., 18 Edgar-street, Glen Iris, S.E.6, 8526.
 Baty, Mrs. W. J., 18 Edgar-street, Malvern, S.E.6, 5011.
 Baty, W. J., 18 Edgar-street, Malvern, S.E.6, 5022, 5026.
 Bayley, Mrs. J. S., "Koorunga," 40 Barker's-road, Hawthorn, 5281, 5287, 5298, 8839, 8882, 10081, 10178.
 Beard, F. G., 55 Creswick-street, Footscray, W.11, 5467.
 Beasley, L. J., c/o H. Larter, Heyfield, 10342, 10363.

- Beaton, F., Ballarat Orphanage, Ballarat, 9012.
 Beaton, H., Ballarat Orphanage, Ballarat, 9001, 9014.
 Beattie, Miss Nellie, Boort, 8611, 8850.
 Beckhurst, H., Sugar Works-avenue, Yarraville, 10002.
 Beebe, Mrs. A., Cunningham-street West, Northcote, 10132.
 Beer, Wilson G. J., "Plymouth," Bunnaloo, N.S.W., 1653, 1654, 1663, 1664, 1677, 1678, 1697, 1698, 1727, 1728, 1757, 1758, 1779, 1787, 1788, 1801, 1813, 1814, 1830.
 Beers, J. G., 1 Victoria-street, South Geelong, 3627.
 Beaver, C. D., Montrose Duck Farm, Montrose, via Croydon, 3907.
 Bega Co-operative Creamery Co. Ltd., Box 1, P.O., Bega, N.S.W., 7019.
 Bell, Francis, "Pine Grove," Kongwak, 872, 936, 949, 957, 972, 990, 1006, 1024, 1026, 1030.
 Bell, J. T. "Gulf Station," Yarra Glen, 2354, 2379, 2393, 2394, 2410, 2411, 2423, 2439, 2454.
 Bell, R. A., Raglan-street, Sale, 1321.
 Bell, Ronald, Erskine-road, Macleod, 8929, 8950, 8957, 8983, 9008.
 Bell, W. Hume, Swan Hill, 3142, 3146.
 Bellair, J. M., State Research Farm, Werribee, 9138, 9143, 9156.
 Bellair, T. S., 7 Leura-grove, Hawthorn, E.3, 9010, 9041, 9052, 9110, 9125.
 Bellarine Dairying Co., Drysdale, 7002, 7008.
 Bendall, W. H. and A., 86 Holmes-road, Moonee Ponds, 4844.
 Bendall, E., 571 High-street, Northcote, 5189.
 Bendall, W. H., 216 Maribyrnong-road, Moonee Ponds, 4778, 4786, 4796, 4798, 4813, 4827, 4829, 4854.
 Bennett, J., and Son, 71 Grange-road, Alphington, 9187, 9208, 9230, 9285, 9318, 9357, 9395, 9406, 9428, 9459, 9482.
 Bennett, A., 37 Canterbury-road, Toorak, 10068, 10177.
 Bennett, A. L., Glenwood, Dookie, 5781, 5789, 5809, 5810, 5831, 5836, 5845, 5849, 5857, 5863, 5869, 5985, 5991, 5995.
 Bennett, Charles, Dookie, 5782, 5790, 5811, 5812, 5822, 5832, 5837, 5846, 5850, 5858, 5870, 5992, 5996.
 Bennett, C. T., 176 Yarra-street, Geelong, 5311.
 Bennett, E. J., 14 Plow-street, Thornbury, N.17, 5376.
 Bennett, Mrs. G., 6 Westbury-grove, St. Kilda East, S.2, 7975.
 Benneworth, J. R., 141 St. John-street, Launceston, Tasmania, 5538.



LYSAGHT'S

CORRUGATED

ROOFING IRON

Now Obtainable from
 All Leading Storekeepers and Timber
 Merchants throughout Australia.

- Best, Bertram L., Melbourne-road, North Geelong, 3189, 3198, 3202, 3215, 3374, 3607, 3610.
- Bidgood, F., Private Bag, Wodonga, 1063, 1064, 1087, 1107, 1108, 1198, 1199, 1218, 1219, 1231, 1249, 1250, 1266, 1269, 1273, 1307.
- Biggs, F. W., 45 De Carle-street, Brunswick, 476, 478, 485, 489, 493, 497, 512, 521, 522.
- Biggs, Mrs. J., 107 Francis-street, Yarraville, 8534, 8538.
- Biles, Mrs. Eliza, "Iris," Steele-street, East Malvern, S.E.5, 8081.
- Bilney, Mrs. G., 12 Type-street, Burnley, E.1, 5791.
- Bingham, E. J., "Bellwood," Lardner, 1486, 1493, 1494, 1503, 1513, 1514, 1522, 1523, 1528, 1529, 1536, 1548, 1549, 1556, 1557, 1562, 1734.
- Bishop, Mrs. T. G., Manchester-road, Bentleigh, 8633.
- Blackbourn, Miss M., c/r. Haig and Monash streets, Heidelberg West, 7947.
- Blackburn Cool Stores Pty. Ltd., Blackburn-road, Blackburn, 7359.
- Blackburn, J. R., c/o T. Conn, 10 Watt-street, Wonthaggi, 6053.
- Blackie, D. J., 72 Vine-street, Bendigo, 4212, 4216, 4218, 4222.
- Blaikie, Mrs. W. H., 12 Blackburn-street, Surrey Hills, E.10, 8871.
- Blair, R., "Blairgowrie," Mooroolbark, 6005, 6006.
- Bland, Mrs. L., 388 Albert-street, East Melbourne, C.2, 7928, 7958.
- Blew, Mrs. F., Kongwak, 8620, 8673, 8691, 8699, 8872.
- Blight, J. J., "Greyholm," Lansell-road, Toorak, 5400.
- Blitz, A. and A., 225 McKean-street, North Fitzroy, N.7, 5418.
- Blyth Bros., 32 Steele-street, Moonee Ponds, 2833, 3454, 3455, 3463, 3471, 3486, 3490, 3767, 3773, 3782, 3793, 3798.
- Blyth, J. C., 25 Asquith-street, Kew, E.4, 2831, 3453, 3461, 3469, 3481, 4019.
- Boase, E., Daylesford, 10338.
- Boe, W. F., Tyabb, 7484, 7507, 7542.
- Boland, M., 9 Lawrence-street, Middle Brighton, 177, 10116, 10196.
- Bond, Mrs. F., Dudley-street, Eltham, 8178, 8262, 8280.
- Bonwick, Miss M. E., 19 Clarence-street, East Malvern, S.E.5, 5776.
- Bothroyd, Miss L., 8 Carnarvon-road, Caulfield, S.E.7, 5278.
- Bott, J. and N., "Naranghi," Yarrowonga, 674, 687, 734, 1433, 1460, 1461, 1468.
- Bott, J., "Naranghi," Yarrowonga, 9137, 9142, 9155.
- Bott, N. C., "Naranghi," Yarrowonga, 8927, 8953, 9027, 9042, 9048.
- Bourk, J., 153 Clarke-street, Northcote, 10010.
- Bourke, H. and M., Monomeith Park, Monomeith, 9188, 9209, 9231, 9262, 9319, 9358, 9396, 9429.
- Bourke, J. R., Avalon, Nathalia, 10093, 10126, 10187.
- Bowen, Miss D., 15 Selbourne-street, West Moreland, N.13, 8177.
- Bowen, H. J., Bellevue Poultry Farm, Eltham, 2772, 2815, 3502, 3804.
- Bowen, Mrs. R., 15 Selbourne-street, West Moreland, N.13, 3497, 7676, 8570, 8723, 8787, 8801.
- Bowkett Bros., Heskett S.S. 1004, via Woodend, 750.
- Bowles, Miss S., 240 Williams-road, Toorak, S.E.2, 8506.
- Bowyer, Thomas, 21 Coquette-street, Geelong West, 3056, 3222, 3227.
- Boxshall, Mrs. Elizabeth A., Cavanagh-street, Cheltenham, 7677.
- Boyes, C., "Kintore," Leneva West, via Wodonga, 1126.
- Brace, R. H., 268 Albion-street, West Brunswick, 4840.
- Bradford, Miss F., 50 McPherson-street, Moonee Ponds, 8434.
- Brady, R. H., Agricultural College, Dookie, 9081, 9095.
- Bradley, F. W., 74 Waterloo-road, Northcote, 3208, 3209, 3212, 3220.
- Bramstedt, Mrs. G. A., "Hill Side," Albert-street, Warragul, 8621, 8664, 8708, 8714, 8722, 8740, 8769.
- Branigan, Thomas, 43 Edinburgh-street, Newmarket, W.1, 9743, 9752.
- Brann, J., c/o D. Buchanan, 31 Lucknow-street, Flemington, 9980.
- Breen, C. F., St. Leonard's-road, Ascot Vale, 5588.
- Brett, H. J. E., Lancaster P.O., 5804, 5843, 5844, 5854, 5860.
- Brice, A. H., 234 High-street, Northcote, 10099, 10162.
- Bridger, S. R., 93 Napier-street, Essendon, 3023.
- Brilliant, William H., 12 Violet-street, Essendon, 5327, 5402, 5409.
- Brinsley, Mrs. E., 44 Garden-street, South Yarra, 7824.
- Brisbane, W. P., and Sons, "Gowrie Park," Weerite, 856, 864, 893, 909, 910, 911, 920, 921, 942, 943, 959, 960, 973, 974, 1002, 1003, 1007, 1012, 1020, 1032, 1041, 1410.
- Britt, J., 6 Sugar Works-avenue, Yarraville, 9996.
- Broad, A. A., Sutton Grange, 1093, 1135, 1136, 1290, 1291, 1292.
- Broadbent, Mrs. L., 20 Malmsbury-street, Kew, 4875.
- Broadbent, Leslie G., 32 Shepparson-avenue, Carnegie, S.E.9, 3911, 3912, 3922, 3923, 3928, 3929, 3940, 3941.
- Brock, W. G., Bundoora, 5928, 6001.
- Brockwell, Mrs. F., 12 Park-street, Geelong, 5712, 5732.
- Brodie, C., Euroa, 10042.
- Brookes, George, 20 Nott-street, Port Melbourne, 2882, 2919, 2923, 2964, 3636, 3650.
- Brothers, C., Gowrie Park, Campbellfield, 10125.
- Brough, C., Bay-road, Cheltenham, 249.
- Brown, A. A., 10353, 10370.
- Brown, Miss D., 34 Ross-street, Coburg, N.13, 8757.
- Brown, G. E., 33 Linacre-road, Hampton, S.7, 3341, 3351.
- Brown, George H., Beech Forest P.O., 6090, 6102, 6123, 6158, 6165, 6186, 6191.
- Brown, Mrs. H. J., Worboys Cattery, State-street, Malvern, 5735, 5736, 5741, 5742, 5744, 5763.

See
Stand
No. 24
Lennon
Avenue

red UNION

non-detonating
SUPER SPIRIT

"The Running Mate of Atlantic Motor Oil"

There are reasons why some petroleum products give definitely better results than others.

We would appreciate the opportunity to explain to you why the products of Atlantic Union Oil Company give such excellent service.

Will you please introduce yourself to one of the representatives at our Stand?

Atlantic Union Oil Company Ltd.

Suppliers of:—

RED UNION SUPER SPIRIT
ATLANTIC MOTOR OIL
ATLANTIC TRACTOR OIL
ATLANTIC POWER
KEROSENE
UNION LIGHTING
KEROSENE
FUEL OIL—GREASES—
ASPHALTS, Etc., Etc.

Victorian Office:

40 QUEEN ST., MELBOURNE.

Telephone F3681 (ten lines).

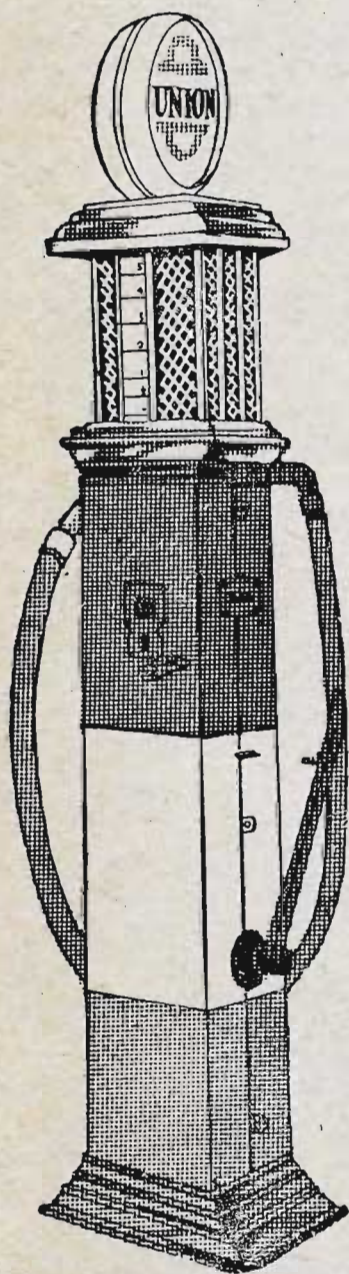

- Brown, Master J. 39 South-street, Ascot Vale, W.2. 1463.
 Brown, J. G., 350 High-street, Bendigo, 498, 535.
 Brown, Mrs. M. J., 2 Young-street, Moonee Ponds, 8545, 8579, 8598.
 Brown, Robin W., 5 Fontaine-street, Pascoe Vale, W.7. 5082.
 Brown, S., Gembrook-road, Pakenham, 7361.
 Brown, W., 1 Tulip-street, Sandringham, 9734, 10171, 10216.
 Browne, Andrew A., Wheatshaf-road, Glenroy, 1124.
 Browne, C. T., 31 St. Helens-road, Upper Hawthorn, 2929, 2930, 2932.
 Browne, Howard, 31 St. Helens-road, Upper Hawthorn, 4196, 4201.
 Brown, Ivan, 31 St. Helens-road, Upper Hawthorn, 2931.
 Bruun, P. D., Agricultural College, Dookie, 9050.
 Bryant, V., Piper-street, Yarrowonga, 3436, 3646.
 Bryce, Miss G., 127, Wellington-street, Windsor, S.1, 8811, 8825, 8830, 8874.
 Buchanan, Andrew, and Sons, "Glensira," Flinders, 591, 918, 928, 929, 940, 941, 954, 955, 957, 1013, 1028, 1053.
 Buchanan, J. and G., 12 Lawson-street, Moonee Ponds, 9986.
 Buchanan, D., 31 Lucknow-street, Flemington, 5273, 5274, 9981, 10016.
 Buchanan, J. B., 20 Wallace-street, Brunswick West, 10015.
 Buchanan, John M., Boonah, Flinders, 8885.
 Buchanan, R., c/o Mailman, Rochester West, 8902, 9039.
 Buchanan, J. M., c/o Mailman, Rochester West, 9134, 9153.
 Buckland, G., Fish Creek, 19306, 10344.
 Buff, Miss L., 183 Vere-street, Abbotsford, N.9, 7683.
 Bugg, W. J., 9 Ellen-street, Balwyn, 4775, 4791, 4807, 4815, 4860.
 Bull, Arthur, 523 Edgar-street, Ballarat, 2813, 3334, 3378, 3383, 3394, 3395.
 Bundara, T., c/o H. Spry, Airlie, Morrongton, 9331, 9422, 9435.
 Bunting, W. J., 56 Hopkins-street, Footscray, 1905, 1919, 1921, 1925, 1955.
 Bargoyn's Pty. Ltd., 460 Little Collins-street, Melbourne, 7164, 7165, 7169, 7173, 7174, 7179, 7184, 7191, 7192, 7193, 7202, 7203, 7215, 7216, 7227, 7218, 7266, 7274, 7275, 7310, 7314, 7329, 7336, 7342.
 Burns and Gray, 25 Scotia-street, Moonee Ponds, W.4, 5609, 5667, 5678.
 Burns, A. W., Heyfield, 10313, 10336.
 Burew, H. P., Box 55, Penshurst, 5871, 5878.
 Burt, Miss, 15 Hilda-crescent, Hawthorn, 7775, 7800, 7825, 7837.
 Burton, L., 625 Barwood-road, Auburn, 5194.
 Bush, Mrs. L., 110 Scotchmer-street, North Fitzroy, 5020.
 Bushman Tug-of-War Team, 10268.
 Busst, M. J., 8 Della Torre-crescent, Ivanhoe, 5209.
 Butcher, J. A., Jeffry-street, Elmore, 4148, 4245, 4270, 4275, 4318, 4395, 4398, 4399, 4406, 4429.
 Butler, A. J. H., Suffolk-road, Sunshine, 3769.
 Butler, G. J., "Veradale," Carisbrook, 1671, 1680, 1681, 1706, 1707, 1739, 1740, 1766, 1767, 1774, 1781, 1794, 1795, 1803, 1822, 2671, 2672, 2680, 2681, 2685, 2686, 2690, 2696, 2697, 2700, 2701, 2706, 2707, 2732, 2743, 2759.
 Bygrave, Mrs. May, "Strathavon," Widdura, 8783, 8792, 8797, 8799, 8807.
 Byrne, Mrs. A. E., 143 Buckley-street, Essendon, W.5, 5073.
 Byrne, George L., "Dehara Stud, Kewell North, 6.
 Bysouth, A. G., 5 Linton-street, Ivanhoe, 10032, 10169.
 Caddy, Dr. Arnold, Chandpara, Tylden R.S.O., 670, 672, 683, 694, 695, 704, 711, 713, 719, 724, 726, 731, 732, 1566, 1567, 1575, 1576, 1580, 1590, 1592, 1602, 1603, 1638, 1639, 1644, 1645.
 Caffyn, Senior-Constable M. C. G., Police Depot, St. Kilda-road, Melbourne, 173, 174, 257, 258, 259, 260, 261, 262, 263, 264, 265, 266, 267, 268, 269, 270, 271, 272, 273.
 Cahill, Matthew Gerald, Kyabram, 8956.
 Cain, Miss Eugenie, Rosslyn, Rye, 7714, 7730.
 Caldwell, Alf., Hood's R.O., via Boolarra, 10338.
 Caldwell, Miss Annie M., Hood's R.O., via Boolarra, 8037, 8090.
 Caldwell, C., 335 Napier-street, White Hills, Bendigo, 179.
 Caldwell, Jim, Hood's R.O., via Boolarra, 10322, 10326, 10346.
 Caldwell, Joe, Hood's L.B., via Boolarra, 10324, 10327, 10349.
 Caldwell, Les., Hood's R.O., via Boolarra, 10317, 10331, 10340, 10372.
 Callaghan, E. T. O., Barnawartha, 10022.
 Callaghan, Miss S., Berringa, 7827, 8350.
 Callaway, John T., Forest Lodge, Gilmore, N.S.W., 5889.
 Calcott, H. N. H., Girgarre, 2628, 2629, 2630, 2632, 2633, 2635, 2636, 2639, 2640, 2641, 2644, 2647, 2648, 2649, 2756, 2768.
 Calvert, Mrs. Alice, 47 Alexander-street, Clifton Hill, 5581.
 Calvert, H. H., Narnaroon, 2860, 3090, 3458, 3814, 3829, 3830, 3832, 3833, 3837, 3838, 3843, 3844.
 Cameron, W., and Sons, "Glen Urruhart," Sydney-street, Sunshine, 433, 503, 516, 9771, 9787, 9806, 9833, 9856.
 Cameron, Donald, 28 Invermay-grove, Auburn, E.3, 5557, 5563.
 Cameron, H. P., Glenavon, Orbost, 5888, 5890.
 Cameron, Miss Joyce, Oaklands Junction, 9631, 9706.
 Cameron, Mrs. May, 31 Eastern-road, South Melbourne, 5226.
 Campbell, Miss A., 30 Centennial-avenue, West Brunswick, 4925, 4929.
 Campbell, Abraham, Donrobin, Tatura, 812, 823, 824, 832, 833, 834, 853.
 Campbell, A. D., 22 Ryley-street, Wangaratta, 7663.
 Campbell, Miss M., Toongabbie P.O., 8100, 8155.
 Campbell, Marshal S., Jerilderie, N.S.W., 5091, 5126.

**NOT
at the
show**

TWIN CITY TRACTORS

Along with other G. & N. Machinery,
Including a complete range of

Dairy Machinery

Will be specially exhibited in the
G. & N. Showrooms.

*Show
Visitors
Welcomed!*

Owing to suitable space to accommodate all our lines not being available, we regret not being able to exhibit at the Royal Show on this occasion. However, a Special Display has been arranged in the G. & N. Showrooms, just opposite Spencer Street Station.

It affords opportunity for better inspection of these recognised machinery leaders.

Don't fail to call in. Note the address now.

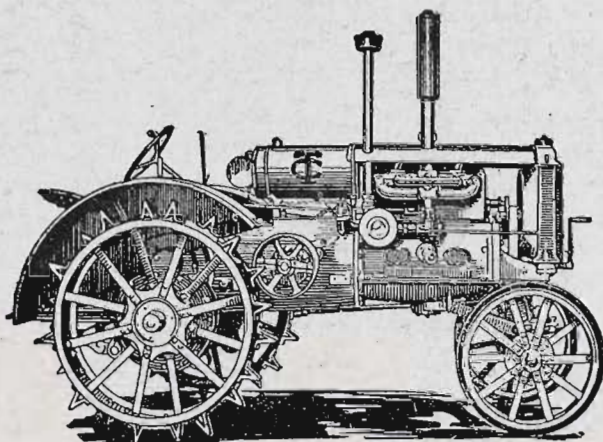

See the New Baby 11-20 h.p.

This alone is well worth making the visit. This new Twin City triumph is arousing unprecedented enthusiasm everywhere. It has a unique locking differential for short turning, and will appeal to small farmers. See the

17-28, 21-32, and 27-44 Models, too.
These will be featured also:—

“Co-op. Perfect” Milkers.

“Co-op.” Separators.

Bamford Engines, Athens Plows,
etc.

**GIPPSLAND & NORTHERN
Co-operative Co. Ltd.**

(Machinery Department),

607-613 Collins St., Melbourne, C.1.

SMOKE **HAPPY THOUGHTS**

FINE CUT TOBACCO. 2-OZ. TINS.

xxiv.

LIST OF EXHIBITORS.

- Campbell, Mrs. O. W., Tatura, 825.
 Cane, Miss Ada T., 64 Watt-street, Box Hill, 7710.
 Canning, A. E., 90 Male-street, North Brighton, 5717, 5750.
 Canobio, J., and Son, Bena, 888, 1000, 2711.
 Canobio, Mrs. H. D. W., Lower Templestowe, 8539, 8587, 8591, 8597, 8634, 8640, 8653, 8742, 8758.
 Canobio, H. D. W., Osborne Park, Lower Templestowe, 971.
 Canobio, T., Tatura, 865, 938, 945, 951, 979, 5881, 5966, 5975, 5981, 5987, 5994, 6000, 7076.
 Cantor, A. S., Agricultural College, Dookie, 8948, 9031.
 Carlton and United Breweries, Bouverie-street, Carlton, 146, 189, 491, 517.
 Carlton, W., 56 Donald-street, Footscray, 9999.
 Carr, Arthur F., Chatsbury, Goulburn, N.S.W., 1837, 1839, 1844, 1845, 1848, 1849, 1852, 1856, 1857, 1860, 1865, 1866, 1869, 1870, 1873, 2303, 2304, 2307, 2308.
 Carr, E. H., 18 North-road, Brighton, 5147.
 Carra, G., and Sons, 70 Victoria-street, North Melbourne, 7320, 7334, 7342.
 Carroll, G., Warrenheip, 10282, 10301.
 Carson, H., "Gladsville," Station-street, Chelsea, 5745.
 Carter, G., Longerenong Agricultural College, Dooen, 9070, 9106.
 Carter, Kenneth S., "Rosebrook," Wartook, via Horsham, 7660.
 Carter, Mrs. Sarah, 382 Barkly-street, Elwood, S.3, 8408, 8412, 8416.
 Casey, W., c/o Cumming, Smith, Ingles-street, Port Melbourne, 9990.
 Cash, I. M., and Sons, Ferndale, Jindivick, 2464, 2469, 2510, 2515, 2542.
 Casino Co-op. Dairy Society Ltd., Casino, N.S.W., 7032, 7047.
 Cathie, Mrs. G., "Norwood," 7 Donald-street, Brunswick, 4985.
 Catterall, Mrs. A., 600 Murray-road, West Preston, N.18, 4996, 4997.
 Cavenagh, Miss Lala, 10 Orange-grove, East St. Kilda, S.2, 8402.
 Celantano, Mrs., 56 Elphinstone-street, West Footscray, 7934.
 Chadwick, S., 97 Elgar-road, Box Hill, E11, 3713.
 Chalker, Miss Catherine, M.B. Hospital, Cheltenham, 7774, 7836.
 Chalmers, D. M., Box 56, Leongatha, 6084.
 Chambers, W. H., Rosewood and Ruches Vineyards, Rutherglen, 7102, 7113, 7125, 7127, 7133, 7138, 7142, 7155, 7159, 7236, 7249, 7258, 7267, 7276, 7315.
 Chapman, J., Johnston-street, Cheltenham, S.22, 3856, 3950.
 Chard, F. J., The Ranch, Noorat, 2353, 2378, 2392, 2409, 2421, 2437, 2438, 2452, 2453, 2458.
 Cheffers, Miss A., 22 Arawatta-street, Carnegie, S.E.9, 8082.
 Cherrington, Mrs. H., 8 Brough-street, Bentleigh, 7865, 8145.
 Chesterfield, Rev. W. J., Yarrawonga, 2854, 3386, 3387, 3887, 3899.
 Chidzey, J., 51 James-street, Northcote, 2873, 2878, 2897.
 Chirnside, G. T., Mooroolbark Park, Lilydale, 1214.
 Chirnside, R. M., "Mornmoot," Whittlesea, 1076, 1103, 1104, 1148, 1215, 1230, 1246.
 Chisholm, Colin J., "Khancoban," Corryong, 9309, 9349, 9452.
 Chisholm, J. E., 348 Macaulay-road, Kensington, 5478.
 Chittick, H., and Son, "Alne Bank," Gerringong, N.S.W., 808, 814, 815, 818, 819, 827, 828, 836, 837, 840, 841, 842, 846, 847, 852, 854, 855.
 Chittick, R., Dungog, N.S.W., 256, 281, 292, 309, 348, 349, 364, 365, 379, 388, 389.
 Chitty, C., Box 1, Caulfield East, S.E.5, 1065, 1109.
 Christey and Shaw, "Bellamy Lofts," 1 Osborne-avenue, Ryde, N.S.W., 4060, 4064, 4074, 4138, 4179, 4186, 4192, 4272, 4281, 4289, 4295, 4299, 4301, 4305, 4316, 4353, 4373, 4375, 4444, 4448.
 Christie, G. A., Louth, Byaduk, 1473, 1478, 1488, 1496, 1497, 1504, 1515, 1516, 1524, 1537, 1544, 1550, 1558.
 Christie J. A., Garvald Vale, Byaduck North, 1474, 1479, 1489, 1498, 1505, 1517, 2290, 2291, 2293, 5813.
 Christmas, Miss Nancy Jean, 111 George-street, Launceston, Tasmania, 7734.
 Clark, Miss Jessie, East View, Bates-street, East Malvern, S.E.5, 8043, 8055, 8200.
 Clark, J. F., Agricultural College, Dookie, 8898, 9024.
 Clark, J. S., Moolap, Geelong, 2820, 3430, 3758.
 Clark, T. O., "Hopetoun Lofts," Bayswater, 4048, 4052, 4060, 4061, 4066, 4067, 4069, 4073, 4078, 4079, 4080, 4081, 4092, 4093, 4095, 4096, 4098, 4099, 4100, 4101, 4103, 4104, 4106, 4108, 4109, 4116, 4118, 4178, 4203, 4207, 4214, 4247, 4248, 4665, 4666, 4667, 4668, 4669.
 Clark, Brig.-Gen. Walter J., "Ben Eadie," Sunbury, 1571, 1572, 1577, 1584, 1585, 1606, 1607, 1615, 1616, 1622, 1623, 1633, 1634, 2016, 2017, 2040, 2054, 2055, 2065, 2066, 2078, 2079, 2099.
 Clarke, B., "Ferndale," Walbundrie, 10280, 10300.
 Clarke, J. R., 75 Ivanhoe-parade, Ivanhoe, N.21, 3910.
 Cleary, David Lawson, 106 Forest-road, West Hobart, Tasmania, 5676.
 Cleary, E. F., Benalla, 10044.
 Cleine, Karl, Red Hill South, 7366, 7494.

SMOKE **HAPPY THOUGHTS**.

FINE CUT TOBACCO.

2-OZ. TINS.

LIST OF EXHIBITORS.

XXV.

- Clement, R. J., Bank Glen, Springfield, via Kilmore, 1573, 1578, 1586, 1587, 1596, 1597, 1608, 1617, 1618, 1624, 1625, 1635, 1636, 1642, 1643.
Clements, W. J., 22 Warburton-road, Canterbury, 8895.
Cleverley, H., 63 Beaconsfield-parade, Croxton, 10000.
Clifford, O., Footscray P.O., 10156.
Clinton, M. T., 76 Cape-street, Heidelberg, N.22, 5145.
Clinton, W. E., 76 Cape-street, Heidelberg, N.22, 223, 224, 238, 243, 455, 555.
Clothier, Mrs. Mary A., "Kelvin Grove," Deepwater Mail, Wagga, N.S.W., 3980, 3986, 3987, 3995, 4004, 4005.
Clulow, R., 3 Maghull-street, East Brunswick, 543, 545, 549, 9580, 9589, 9636, 9648, 9659, 9687, 9699, 9714, 9735, 9745, 9754, 9759, 9807, 9813, 9823, 9868, 9876, 9903.
Coats, V., Mt. Jeffcott, Donald, 10271, 10290.
Cobb, Miss Joan, 28 Ludstone-street, Hampton, S.7, 5643, 8322, 8491, 8502.
Cochran, R. R., 167 Queen's-parade, Clifton Hill, N.8, 2822, 3264, 3271, 3281, 3288, 3295, 3299, 3323, 3327, 3328.
Cochran, W. J., 85 Baker-street, Richmond, E.1, 10131, 10211.
Cochrane, C. N., Longerenong Agricultural College, Dooen, 8910, 9038.
Cochrane, W., 32 Dover-street, Newmarket, 9974, 10003.
Cockayne, H. E., "Avondale," Finley, N.S.W., 10045, 10056.
Cockbill, W. and J., 407 Post Office-place, Melbourne, 859, 901, 902, 994, 995.
Cockbill, Mrs. Edith, 33 Albert-road, South Melbourne, S.C.5, 8739, 8755, 8767.
Cockbill, J., Agricultural College, Dookie, 8899, 8958, 8969, 9112, 9118.
Cockerell, H., 119 Arden-street, North Melbourne, 9989.
Cocking, Miss Mary, Mickleham, via Broadmeadows, 7725, 8066.
Cocking, William, Mickleham P.O., via Broadmeadows, 2834, 3615, 3680, 3684, 3688, 3800, 3802, 3808, 3811.
Code, A. S., 65 Manningtree-road, Hawthorn, 5292.
Cohen, B., Numurkah, 5284.
Coldwell, Edwin H., Glen-Moidart, Berrigan, N.S.W., 9150, 9159.
Coldwell, M. J., Glen-Moidart, Berrigan, N.S.W., 8962, 8976, 9032, 9079, 9108.
Cole, Charles, and Co. Pty. Ltd., Box 7, Geelong, 7162, 7163, 7167, 7168, 7171, 7172, 7178, 7190, 7201, 7214, 7246, 7247, 7265, 7306, 7307, 7308, 7309.
Cole, C. E., 214 Victoria-street, East Brunswick, N.11, 8909, 8952, 8970, 9002, 9019.
Coleman, Miss Nellie, "Kelvin Grove," St. Albans, 8659, 8774, 8856.
Collie, Mrs. D., 5 McCully-street, Ascot Vale, 4948.
Collin, H., 772 High-street, Thornbury, N.17, 5191.
Collins, Mrs. E., 34 North-street, Ascot Vale, 4895.
Collins, H. H., 115 Wilson-street, Horsham, 3725.
Collins, Leonard B., "Verona," Clarendon-street, East Melbourne, 5507.
Collins, Mrs. V. A., Havlin-street, Bendigo, 7808, 7813, 7874, 7882, 7884, 7887, 7889.
Collins, W., 65 Rennie-street, Thornbury, 9994.
Collyer, Mrs. H. D., 20 Royal-crescent, Camberwell, E.6, 4880.
Combridge, L. H., Almurta, 1102, 2552.
Connell, William, Elaine P.O., 185.
Connew, Mrs. E. B., 59 Tooronga-road, Auburn, E.3, 4976, 4982.
Connibere, F. G., 301 Flinders-lane, Melbourne, 2349, 2357, 2370, 2371, 2397, 2429, 2430.
Connolly, Miss Freda, St. Ninian's-road, Brighton, 5037.
Connolly, Miss Iris, St. Ninian's-road, Brighton, 5328.
Cook, Miss Isabel E., Ellerslie, 8014.
Cook, Miss M., 29 Dally-street, Northcote, 8549, 8725.
Cook, Miss M., High-street, Melton, 10139.
Coomber, Miss L., 111 Lincoln-road, Essendon, 2940, 2941.
Cooper and Lock, c/o John McNamara and Co. Pty. Ltd., 422 Collins-street, Melbourne, 2032, 2033.
Cooper, Miss A., 428 Nicholson-street, North Fitzroy, N.7, 8237.
Cooper, Harold, c/o Prince of Wales Hotel, Fitzroy-street, St. Kilda, 446.
Cooper, J. F., "Agherton," Centre Dandenong-road, Cheltenham, 3718.
Cooper, R. C., 21 Green-street, Burwood, E.13, 5077.
Cooper, Mrs. W., 46 Griffin-street, Hamilton, 8510.
Coppard, A. P., Agricultural College, Dookie, 8942.
Corbett, Mrs. J., 65 York-street, Ballarat East, 4224, 4230.
Cornish, A., Rockbank, 10112.
Cornish, J. T., Healesville, 3706, 3719, 3731, 3743, 3753.
Corowa Pastoral, Agricultural and Horticultural Society, Corowa, N.S.W., 125, 131.
Corrie, Miss G. V., Box 10, Lancefield, 8781, 8791, 8796, 8806.
Corry, C., Beaconsfield P.O., 10110, 10111.
Costa, Joseph, Savoia Cafe, Moorabool-street, Geelong, 2787, 2958, 2959, 2960, 2967, 2968, 2980, 2981, 3506, 3514, 3515, 3527, 3528, 3533, 3536.
Couch, W. P., 28 Clark-street, Port Melbourne, S.C.7, 10287.

SMOKE **HAPPY THOUGHTS**

FINE CUT TOBACCO. 2-OZ. TINS.

xxvi.

LIST OF EXHIBITORS.

- Coughlan, T., Yarrabee Park, Morundah, N.S.W., 561, 565, 603, 612, 621, 632, 633, 634, 645, 648, 653.
- Coughlan, C., Gladys Park, Yannathan, 1062, 1105, 1106, 1152, 1178, 1248.
- Coulson, G., 51 Milroy-street, Bendigo, 4152, 4174, 4184, 4296, 4302, 4312.
- Coulthard, Miss Edna, "Wildwood," Whittlesea, 8652, 8660.
- Coulthard, Mrs. H., "Wildwood," Whittlesea, 8709, 8715, 8821, 8884.
- Coulthard, Harry, "Wildwood," Whittlesea, 5801, 5840.
- Courtney, Mrs. J. J., 2 Alder-street, Caulfield, S.E.8, 2976.
- Cowie, James, Werribee, 1921, 1936, 1943, 1952, 2271, 2276.
- Cox and O'Farrell, 4 Seymour-grove, Camberwell, 5625.
- Cox, F., Myra Vale, Cobram P.O., 1836, 1855.
- Cox, H. J., 30 Ralston-street, South Yarra, 5627.
- Cox, Thomas, 21 Harper-street, Westgarth, N.16, 4872.
- Coxon, J. A., Malmsbury, 2809, 3346, 3347, 3355, 3356, 3363, 3917, 3933.
- Coyle, Master James, 33 Bayswater-road, Kensington, 4200, 4326, 4328, 4447.
- Craddock, B. W., Suffolk-road, Sunshine, W.20, 3628.
- Craddock, E., Smythes-road, Ballarat, 5260, 5265, 5268, 5269.
- Craddock, W., Smythes-road L.B., Ballarat, 3368, 3371, 3841.
- Craig, Master Gordon, 40 Harold-street, Hawthorn, E.3, 5005, 5028.
- Craig, Henry, 13 Sherwood-street, Surrey Hills, E.10, 5476.
- Craine, Mrs. Alice, 30 Filson-street, Ascot Vale, 8196, 8351.
- Crane, J., Bylands, Nathalia, 2347, 2401, 2412.
- Crawford, Lieut.-Col. Andrew, "Woodlands," Tatura, 5797, 5807, 5808, 5821, 5855, 5856.
- Crawford, George, "Fenton Hall," Harston P.O., 5798, 5823, 5978.
- Crawford, T., Longerenong Agricultural College, Dooen, 9071, 9101, 9133.
- Creaser, A. J., Bay View-road, Belgrave, 2838, 2839, 3575, 3590.
- Creber, G. L., 757 Malvern-road, Toorak, S.E.2, 4770, 4777, 4785, 4812, 4826, 4828, 4839, 4843, 4848, 4850.
- Creed, D. P., 109 Carlisle-crescent, Oakleigh, S.E.12, 10281, 10295, 10320, 10351.
- Creed, W., 109 Carlisle-crescent, Oakleigh, S.E.12, 10284, 10359.
- Creswell, Miss Adella, 42 Austin-street, Footscray, 8328, 8355.
- Creswell, H., 42 Austin-street, Footscray, 9978, 9987.
- Crichton, Miss A., 64 MacGregor-street, East Malvern, S.E.5, 8482.
- Crick, A. E., Beaufort, 10308, 10330, 10356.
- Crinnion, George, 48 Rose-street, W. Coburg, N.13, 9606, 9750, 9780, 9796, 9834, 9863, 9885, 9899.
- Crinnion, Miss Sylvia, 48 Rose-street, West Coburg, 7834, 8353.
- Crocker, Miss L. M., Watson-terrace, Ascot Vale, W.2, 4992.
- Crocker, Miss Violet R., 25 Dorcas-street, South Melbourne, S.C.4, 7846, 8182, 8223, 8346, 8356.
- Croft, Miss V., Mepunga West, 451, 467, 810.
- Croker, J. J., Khartoum-road, West Footscray, 3207, 3270, 3888.
- Crooks, A., 292 Fitzroy-street, Fitzroy, 2935.
- Cropley, Mrs. C., Ellinbank P.O., 8563, 8592, 8599, 8610, 8624, 8641, 8683, 8696, 8813.
- Crossland, F., Middle-road, Maribyrnong, W.3, 5407.
- Crothers, Miss Audrey, Woodford, via Warrnambool, 8576, 8649, 8658.
- Crothers, Mrs. J., Woodford, via Warrnambool, 8552, 8566, 8584, 8589, 8594, 8601, 8614, 8627, 8638, 8642, 8657, 8670, 8688, 8713, 8737, 8751, 8764, 8773, 8834, 8853, 8865, 8878.
- Crotty, Frank, 32 Fitzwilliam-street, Kew, E.4, 4065, 4068, 4072, 4076, 4188, 4193, 4202, 4220, 4226, 4231, 4233, 4234.
- Crowther, Miss Elsie, Kingston-street, Toowoomba, Queensland, 7783, 7803, 7812, 7840, 7914.
- Crowther, Miss May, Kingston-street, Toowoomba, Queensland, 7872, 7881.
- Crozier, H., South Morang, 369, 420, 9205, 9226, 9312, 9350, 9425, 9463, 9480, 9509, 9515, 9520, 9536, 9545, 9555, 9570.
- Cruickshank, G., 14 Van Berg-road, Essendon, 196.
- Cubbin, Miss E., 38 Miram-street, Ascot Vale, 5757, 5768, 5769.
- Culkin, Mrs. Minna, "Koongarra," Hogan-street, Tatura, 8047, 8057, 8079, 8233, 8269, 8300.
- Cunningham, John Keith, 49 Vanberg-road, Essendon, 8968, 8984, 9009, 9051, 9073.
- Cunningham, Miss Mavis A., 49 Vanberg-road, Essendon, 5088.
- Cunningham, Mrs. Rose, 175 Maribyrnong-road, Ascot Vale, W.2, 8161.
- Curlwaa Co-op. Packing Society, Ltd., Curlwaa, N.S.W., 7600, 7604, 7611, 7635.
- Currie, A., Yin Barun, Benalla, 578, 579, 599, 626.
- Currie, C. C., "Brandie Braes," Lardner, 2825, 3449, 3450.
- Curtis, H. J., 60 Barry-street, Northcote, N.16, 10066.
- Cuthbert, Miss J., 25 Terry-street, Balwyn, E.8, 7736, 7758.
- Cuthbertson, Hon. R. M., 396 Flinders-lane, Melbourne, 9528, 9551.
- Cutler, Miss M., 41 The Crescent, Ascot Vale, 7925, 8085, 8260, 8294.
- Dahlenburg, Arthur, Winiam East, via Nhill, 102, 112.

YOU HAVE LAND TO CLEAR?

Naturally you want it done efficiently, cheaply and quickly.

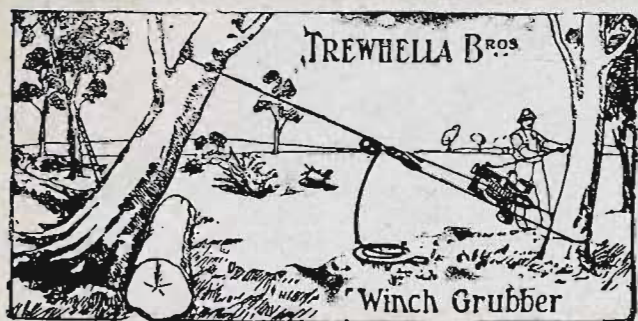

"MONKEY" GRUBBER.

Have a look at the
"MONKEY" GRUBBER.

A wonderful compact and powerful machine that exerts a strain just quickly enough to tear the roots from the ground. The machine is easy to rig, will work in any position, can be run about

similar to a barn truck, embodies many time and labor-saving devices. This machine is **complete**. The ropes supplied will work a radius of 150ft. In addition to its utility as a Grubber, Contractors, Bridge Builders, etc., are using it very successfully as a Winch.

Heavy Lifts on the Farm or Contracting

Are easily handled with

"MONKEY" or "WALLABY" JACKS.

They are quick and adaptable, will do your machinery lifts, grubbing, log-rolling, etc., and any other awkward lifts that come your way. There are extensive pieces for high lifts, multiple grips, lowering gear—all special features of our Jacks.

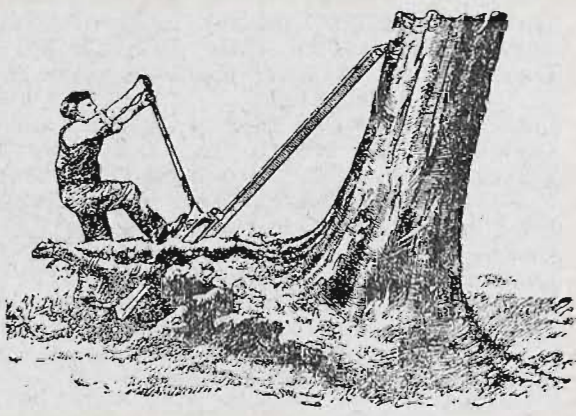

"MONKEY" JACK.

Standard Sizes: 2½, 4, 6, 8 and 10 ton lifts.

Makers also of

Petrol Driven Stump Puller.

Special Logging Jacks, Dogs, etc.

Double-gearred Wood-cased Pinion Jacks.

Hydraulic and Screw Jacks to order.

Timber Bench Gauges, Wedges, Snatch Blocks.

Timber and Log Truck Bearings.

Ask at **STAND 98, Smith Street**

— OR —

Trehwella Bros. Pty. Ltd., Trentham.

SMOKE **HAPPY THOUGHTS**

FINE CUT TOBACCO. 2-OZ. TINS.

xxviii.

LIST OF EXHIBITORS.

- Dainty, Mrs. C., Smith-street, Warragul, 8700, 8800.
 Dair, George, and Son, "Meadow Bank," Lilydale, 1652, 1693, 1694, 1720, 1721, 1752, 1770, 1778, 1786, 1800, 1811.
 Dale, W. H., Esplanade, Maribyrnong, 391, 9539, 9564, 9731, 9741.
 Dalton, Mrs. Emily E., 14 Harbury-street, Reservoir, 5365.
 Dalton, Miss Nelle, "The Elms," Whittlesea, 8363, 8364, 8368, 8374, 8380, 8381, 8385, 8386, 8391, 8392, 8396, 8397, 8426, 8442, 8443, 8444, 8445.
 Dalziel, Mrs. R., 15 Mackay-street, Seddon, W.13, 4878, 4974.
 Daniel, J., White Hills, Bendigo, 10052, 10091, 10124, 10186.
 Daniel, Mrs. M., 129 Ruskin-street, Elwood, 8162.
 Dark, H., 11 Bent-street, Middle Brighton, 10161, 10207.
 Dash, W. E. L., 8 Walmer-street, Kew, E.4, 5379, 5464.
 Dauffler, J. C., Tatura, 822, 845, 851.
 Davey, V. R., Toolern Vale, 7656, 7664, 7668.
 Davidson, P., 8 Stanley-street, Northcote South, N.16, 2843, 4227, 4228, 4229, 4235, 4236, 4862, 5208, 5413, 5433.
 Davie, R. A., Chesterville-road, Cheltenham, 6009, 6015, 6018, 6021, 6022, 6026, 6027, 6031, 6032, 6036, 6040, 6043, 6046, 6050, 6055, 6057, 6061, 6062, 6063, 6069, 6074, 6079, 6083, 6108, 6120, 6194, 6198.
 Davies, Mrs. Agnes E., 85 Paxton-street, East Malvern, S.E.5, 5192.
 Davies, B. R., "Tremenheere," Rochester, 9037.
 Davies, Charles N., "Tremenheere," Rochester West, 32, 96, 106, 136, 201, 697, 7639.
 Davies, Miss D., Box 32, Irymple, 8039, 8112.
 Davies, G., Elmore, 10038.
 Davis, E. C., 64 Smith-street, Thornbury, N.17, 4017, 4020.
 Davis, G. L., "Yinkari," Cunninghame-street, Sale, 9576, 9586, 9622.
 Davis, Mrs. G. L., Sale, 312, 352, 541.
 Davison, A. R., 4 Kerford-street, Essendon, W.6, 2823, 2830, 2894, 2895, 3429, 3438, 3447.
 Davison, Howard B., 14 Station-avenue, McKinnon, S.E.14, 5646.
 Dawkins, W., North-street, Henley Beach, S.A., 3414, 3415, 3421, 3422.
 Dawkins, W. J., "Newbold," Gawler River, S.A., 1901, 1906, 1907, 1910, 1911, 1920, 1927, 1934, 1935, 1941, 1942, 1951.
 Dawson, Robert E., Whittlesea, 7124, 7146, 7147, 7170.
 Dean, T. M., Bundoora, 9729, 9738, 9747, 9775, 9793, 9816.
 Deane, R. G., 119 McPherson-street, Essendon, 5470, 5492, 5505.
 Dearing, W., 66 Bay View-street, Williamstown, W.16, 3592.
 Debney, B., 18 Hoddle-street, Essendon, W.5, 8893.
 De Groen Bros., 23 Muston-street, Mosman, Sydney, N.S.W., 5491, 5504.
 De Gruchy, F., 56 Kingsville-street, West Footscray, 3467, 3476, 3477, 3788, 3789.
 Delaney, William, Murraydale, via Swan Hill, 7667.
 Deller E., c/o C. Davis, 9 Lonie-street, North Melbourne, 10004.
 Dempster, Mrs. J. R., Kyneton-road, Heathcote, 7815, 7863, 7877, 7910.
 Dennis, R. H., Private Bag, Maldon, 2335, 2336, 2337.
 Dennis, R. L., "Lariggan," Warncoort, 2333, 2334.
 Denson, W. R., Box 29, Cobram, 3702.
 Department of Agriculture, State Public Offices, Melbourne, 13, 23, 135.
 Deppeler Bros., "Lynnburn," Batesford, 7091, 7122, 7123.
 Desborough, J. C., Longerenong Agricultural College, Dooen, 9067, 9105.
 Dethridge, A. W., Longerenong Agricultural College, Dooen, 8916, 9072.
 De Valle, Mrs. F., 7 Yanakie-crescent, Caulfield, 5141.
 Devlin, Rev. G. H., Rosedale, 2938, 2939, 2944, 2945, 2947, 2950, 3042, 3048, 3049, 3054, 3110, 3136.
 Devlin, Henry W., 100 Dendy-street, Middle Brighton, S.5, 3626, 3649, 3675.
 Devlin, Mrs. L. E., Rosedale, 7748, 7752, 7754, 7762, 7764, 7768, 7771, 7788, 7792, 7799, 7822, 7921, 8479, 8784.
 Dew, Mrs. E. M., 26 Clarke-street, Hamilton, 7880, 7965, 8067.
 D'Helin, Mrs. F., Belmont, Geelong, 4988, 4993.
 Dick, Mrs., Wyralla-avenue, Epping, N.S.W., 8365, 8366, 8370, 8376, 8382, 8388, 8393, 8398, 8427, 8440, 8446, 8454.
 Dickens, Miss M., 827 Burwood-road, Upper Hawthorn, E.3, 8195.
 Dickins, Amos, "Farleton," Corowa, N.S.W., 15, 24, 55, 65, 76, 97, 98, 107, 108, 116, 120, 137, 159, 166.
 Dickins, H. E., Box 83, Geelong, 2846, 3241, 3269, 3285, 3298.
 Dimboola Agricultural and Pastoral Society, Dimboola, 122, 126.
 Dingle, Miss Gladys, 8 Pratt-street, Moonee Ponds, 8556.
 Dingle, Miss M., 8 Pratt-street, Moonee Ponds, 8567.
 Dingle, Mrs. W., 8 Pratt-street, Moonee Ponds, 8585, 8661, 8721, 8729.
 Divolis, L. G., Agricultural College, Dookie, 9022.
 Dobson, J. S., "Nanima," Forbes, N.S.W., 10240.
 Dobson, R. J. M., "Wattle Grove," Acheron, 1129, 1156, 1236, 1286, 1301.
 Dobson, Mrs. W. P., 6 Carniyle-avenue, Toorak, 5607.

For the Man on the Land

Protect your farm machinery by using Vacuum Agricultural Oils - specially made for the engines and machinery for which they are recommended.

Plume appotenic Motor Spirit, the New Mobiloil, Voco Power Kerosene, Laurel Kerosene, Vacmark (sheep branding fluid), Vacdip (the scientific oil and arsenical sheep dip), are among the famous products of the Vacuum Oil Company Pty. Ltd., which have proved their dependability and economy in service.

VACUUM OIL CO. Pty. Ltd.

Stand No. 56 Plummer Av.

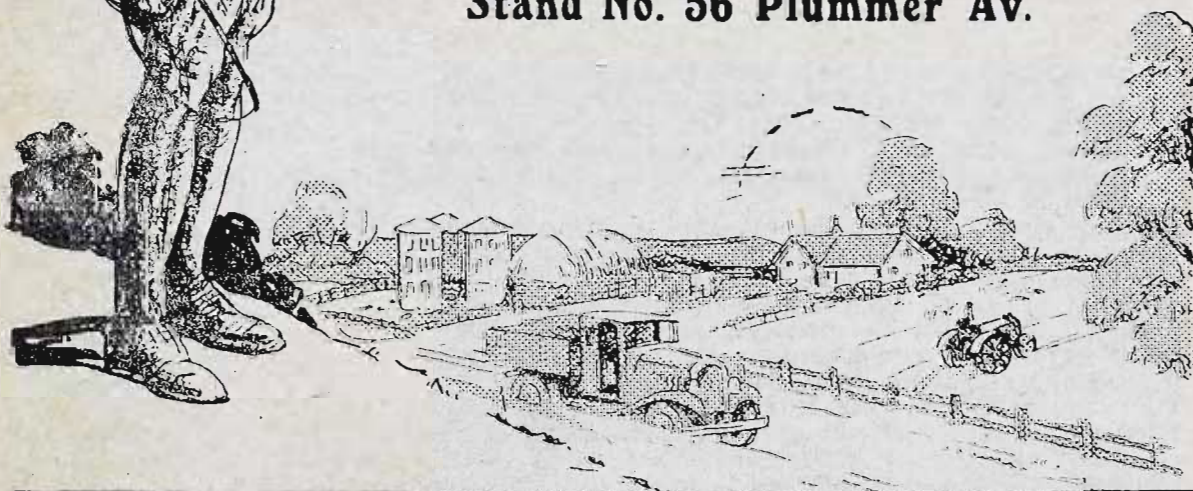

SMOKE **HAPPY THOUGHTS** FINE CUT TOBACCO. 2-OZ. TINS.

XXX.

LIST OF EXHIBITORS.

- Docherty, Mrs. and Miss, Oak-street, Beaumaris, 175.
 Dodds, Robert, 605 Armstrong-street, Ballarat North, 4008, 4011.
 Dodds, S. W., Longerenong Agricultural College, Dooen, 8915.
 Doherty, Miss E. A., "The Lilies," Pakennam, 8529, 8536, 8612, 8736.
 Doherty, H., 66 Ballarat-street, Yarraville, 527.
 Dolan, Mrs. H. M., 121 Oakover-road, Preston West, N.18, 5417.
 Dombraun, F. G., 33 Tennyson-street, St. Kilda, 3267, 3276, 3282, 3290.
 Domestic Arts School, Albert-street, Brunswick, N.10, 6797, 6798, 6799, 6800, 6801, 6802, 6803, 6847, 6848, 6849, 6850, 6851, 6852, 6853, 6854, 6912, 6913, 6914, 6951, 6952, 7692, 7693, 7694.
 Don, Horace, Kyneton, 3588, 3534.
 Donaldson Bros., Byrneside, 5805, 5806, 5820.
 Doncaster, Eric G., 122 Burnbank street, Ballarat, 3745, 3768, 5655.
 Donoghue, Miss Alice, Nambrok, 409, 430, 9573, 9620, 9638, 9654, 9664, 9693, 9765, 9772, 9776, 9805, 9815, 9831, 9844, 9864, 9879.
 Donovan, Mrs. T., Box 47, Barham, N.S.W., 8838.
 Donovan, T., 17 Miller-street, Essendon, 2779.
 Donovan, W., 24 Regent street, Middle Brighton, 2827, 2828, 3765, 3771, 3774, 3775, 3785, 3786, 3794.
 Donovan, W., 428 Dryburgh-street, North Melbourne, 5270.
 Dookie Agricultural College, Dookie, 2352, 2361, 2362, 2375, 2376, 2387, 2407, 2408, 2417, 2418, 2434, 2435, 2447, 2457, 2462, 2468, 2479, 2480, 2503, 2504, 2511, 2512, 2525, 2541, 2737, 2755, 2767.
 Dorahy, J., Bolinda, 2710, 2715, 2716, 2723, 2724, 2726, 2727.
 Dorrigo Co-operative Dairy Co. Ltd., Dorrigo, N.S.W., 7016.
 Dorrington, Mrs. G., Portland, 7938, 8858.
 Douglas, Edmund, 9 Storey-avenue, Hampton, 5618.
 Douglas, Mrs. Frances, "Gladville," Station-street, Chelsea, 5743, 5775.
 Dove, H., 2 Edinburgh-street, Hampton, S.7, 4063, 4075, 4077, 4219, 4225, 4384.
 Dove, J. W., 121 Dean-street, Moonee Ponds, 172.
 Dowden, T., "Tally Ho," Dandenong, 9590, 9598, 9726, 9737, 9746, 9765, 9784, 9800, 9818, 9835, 9852, 9872, 9890, 9900.
 Dewel, G. & Son, Kongwak, 2459, 2474, 2475, 2456, 2487, 2496, 2509, 2519, 2520, 2529, 2530.
 Dowel, V. H., Kileunda-road, Bena, 2472, 2473, 2484, 2485, 2528.
 Dowie, A. E., "Balcairn," Carisbrook, 1145, 1146, 1229, 1236, 2668, 2673, 2674, 2687.
 Downie, W. A., Longerenong Agricultural College, Dooen, 8917.
 Downs Co-operative Dairy Association Ltd., Box 5, Toowoomba, Queensland, 7022, 7023, 7024, 7025, 7036, 7037, 7038, 7039.
 Doyle, E. M. and A., 5 Stillman-street, Burnley, E1., 4883, 4987.
 Draffin, Miss A. J., 406 Creswick-road, Ballarat, 7853, 7937, 7945, 8132, 8141, 8226, 8254, 8259, 8311, 8344, 8045.
 Draffin, H., Clarkefield, 9015.
 Draffin, Mrs. J., 406 Creswick-road, Ballarat, 7997.
 Draffin, Robert Carl, Clarkefield, 8968, 8986, 8992, 8998, 9011.
 Drain, E., 24 Van-Berg-road, Essendon, 10134, 10212.
 Drouin Co-operative Butter Factory Co. Ltd., Drouin, 6989, 6995, 7006, 7013, 7031, 7046, 7061.
 Ducat, P. J. and Sons, "Airlie," Ardmona, 1096, 1141, 1142, 1162, 1262, 1263, 1295, 1315, 3011, 3015, 3439.
 Ducat, Lionel, 1 Howell-street, North Brighton, 3009, 3010, 3013, 3014, 3630, 3642, 3657, 3669.
 Duddington, Mrs. N., 28 Mark-street, North Melbourne, N.1, 5002, 5003.
 Due, E., Longerenong Agricultural College, Dooen, 8900, 8904, 8934, 9052, 9088.
 Dugdale, Mrs. James, "Springfield," Myrniong, 8540, 8693, 8711, 8848, 8860.
 Dugdale, L. G., "Clifton Vale," Myrniong, 575, 627, 639.
 Dugdale Estate, late R. H., "Staughton Vale," Balliang, 560, 572, 573, 583, 581, 585, 610, 628, 629, 1579, 1591, 1600, 1601.
 Dukes, A., cr. Mills and Norwood-streets, Burwood, 4332, 4334, 4343, 4350, 4362, 4845, 4849.
 Dunbar, L., 3 Francis-grove, Northcote, N.17, 4433, 4435, 4436, 4437, 4438, 4439, 4440, 4441, 4442, 4443.
 Duncan, C. L., Box 90, Jeparit, 3322.
 Duncan, Miss L. B., 437 High-street, Glen Iris, S.E.6, 5059.
 Duncan, Robert, "Wadelock," Malmsbury, 2261.
 Dunn, E. P., Ferny Creek, 6115, 6175.
 Dunn, R. J., Longerenong Agricultural College, Dooen, 8965, 9069.
 Dutton, J., 51 Blackshaw-road, Spotswood, W.14, 2864, 3931, 3943.
 Dwyer, Mrs. C. J., Vasey-street, Toowoomba, Queensland, 7737, 7943, 7949, 8035, 8049, 8059, 8129, 8149, 8225, 8250, 8307.
 Dwyer, Mrs. H., "Oaklands," Canterbury-road, Blackburn, 207, 212, 226, 227, 231, 382, 495, 500, 510, 533, 539, 540, 3893, 3894.

SMOKE **HAPPY THOUGHTS**

FINE CUT TOBACCO. 2-OZ. TINS.

LIST OF EXHIBITORS.

xxxi

- Dwyer, P. J., Eurack, via Beeac, 6087.
 Dyall, Miss C., 43 Wattle Valley-road, East Camberwell, 7944.
 Dyer, Mrs. Lillian I., "Kellesmere," 17 Dawson-avenue, Elwood, S.3, 5085.
 Dykes, M., 244 Grange-road, Glenhantly, 5139.
 Earp, G. H., Aihlea, Glenrowan, 1916.
 East Bros., Glenburn, Jamboero, N.S.W., 826, 829, 5887.
 East Trencham Tug-of-War Team, East Trencham, 10264.
 Eastwood, J. I., 78 South-crescent, South Northcote, N.16, 5193.
 Ebsworth, Mrs. G. V., "Gooree," Wilbetree Flat, N.S.W., 3509, 3520, 3521.
 Eck, Walter, Albury, N.S.W., 4185, 4772, 4822, 4835.
 Edwards, Miss Olga, Box 47, Bacchus Marsh, 8553, 8630.
 Edwards, Mrs. T., 20 Taunton-avenue, Oakleigh, S.E.12, 3377, 3388, 3398.
 Edwards, Mrs. T., Box 47, Bacchus Marsh, 8610, 8866.
 Egan, Mrs. Marian, 119 Finch-street, East Malvern, 7968.
 Einsedel, C., Monomelth, 9938, 9953, 9972.
 Einsiedel, G., Sen., 90 Queens-avenue, Carnegie, 10649, 10660.
 Elder, T. J., 30 Park-street, Moonee Ponds, 10114.
 Eldred, C., 6 Rooding-street, Brighton, S.5, 5576.
 Eldred, Mrs. D., 6 Rooding-street, Brighton, 5710, 5729.
 Eldred, James C., 17 Rooding-street, Brighton, S.5, 5582.
 Elliot, Miss J., c/o Emily McPherson College, cor. Russell and Victoria streets, Melbourne, 7684.
 Elliott, Mrs. A. A., 299 Maribyrnong-road, Ascot Vale, 8206, 8281, 8435, 8436.
 Elliott, John, c/o Mr. Heathman, Gilleston, via Tatura, 16.
 Ellis, John, Trawalla, 5868, 5877.
 Ellis, Mrs. R., 46 Bealiba-road, Caulfield, 7982, 7999.
 Edwood Bros., Wallace, 669.
 Else, Mrs. James, 10 Wakool-avenue, Mentone, 7779.
 Embleton, T. G., Chapel-road, Moorabbin, 5156.
 Embley, Mrs. W., Korumburra, 8595, 8602, 8873.
 Embling, Mrs. E. T., and Hunter, Miss Jean, "Manningtree," Wellington-road, Clayton North, 280, 307, 9181, 9259, 9305, 9353, 9426.
 Embling, K., Nap Nap, Hay, N.S.W., 9160.
 Embling, Miss Lorna, "Manningtree," Wellington-road, Clayton North, 230, 410, 9229, 9400, 9543, 9563, 9608, 9635, 9661, 9662, 9686, 9689, 9713.
 Emerald Hill Tug-of-War Team, 15 Clyde-street, Oakleigh, 10265.
 Emmett, S. E., 48 Ennallue-street, Northcote, 4022.
 Enders, A. E., Box 78, Stanhope, 1965, 1973, 1974, 1978, 1982, 1987, 1988, 1992, 1993, 1996, 1997, 2003, 2006, 2010, 2230, 2236, 2253, 2267.
 England, W. G., Warnecoort, 5911.
 Eskdale Butter Factory Co. Ltd., Eskdale, 7026, 7040, 7050, 7058.
 Esler, Gordon, Box 41, Tongala, 1092, 1238.
 Esler, Mrs. J., 21 Raynes-street, South Caulfield, 4382, 4950.
 Essendon High School, Buckley-street, Essendon, 6236, 6248.
 Evans, A. G., Lima East, Benalla, 6100, 6122, 6137, 6141, 6190, 6203, 7075, 7080, 7083.
 Ewart, W. H., Boundary Park, Dargalong, 27, 34, 132, 5872.
 Ewen, Miss Jean, 16 Suffolk-road, Surrey Hills, E.10, 8476.
 Ewers, Miss P., c/o Emily McPherson College, cor. Russell and Victoria streets, Melbourne, 7685.
 Exell, A., "Glenloch," Melton South, 1362, 1364, 1371, 1378, 1381, 1385, 1389, 1390, 1394, 1397, 1398, 1414.
 Exton, Charles, and Son, Wentwood, Kinglake, 5955, 6092, 6093, 6105, 6106, 6110, 6111, 6116, 6117, 6125, 6126, 6132, 6133, 6138, 6139, 6145, 6153, 6160, 6168, 6173, 6176, 6179, 6183.
 Exton, Arnold, Kinglake, 6099, 6100, 6114, 6121.
 Exton, Leslie, Kinglake Central, Kinglake, 5953, 6187, 6192, 6195, 6197, 6199, 6200, 6203, 6204.
 Fabbri and Gardini Pty. Ltd., 47 Chetwynd-street, North Melbourne, 7181, 7187, 7199, 7243, 7262, 7282, 7323, 7324, 7325, 7332, 7333, 7341.
 Fairbairn, D. F., 7 Meadow-street, East St. Kilda, 9921, 9970.
 Fairbairn, Sir George, "Greenlaw," Mount Martha, 2107, 2108, 2111, 2112, 2115, 2118, 2119, 2122, 2123, 2272, 2277, 2278.
 Fairchild and Clutterbuck, "Vacluse," Tinnamba, 2546, 2541, 2562, 2568, 2569, 2584, 2585, 2592, 2601, 2602, 2610, 2617, 2618, 2632, 2633, 2650, 2651, 2665.
 Fairless, A. D., 34 Napier-street, Essendon, 3021, 3022, 3443, 3444.
 Farley, Mrs. G., 17 Belgrave-street, Coburg, N.13, 8541, 8578, 8759.
 Farmer, C., 22 Park-street, Moonee Ponds, W.4, 4276, 4279, 4283, 4285, 4313, 4314, 4315.
 Farmer, Miss Esther, 22 Park-street, Moonee Ponds, W.4, 4249.
 Farrant, T. E., Agricultural College, Dookie, 8989, 9094.
 Farrell, Mrs. Elaine, c/o S. J. Dudley, Locksley P.O., 4994.
 Fase, Mrs. J. E., 5 Gordon-street, Hampton, S.7, 4885.
 Faulkner, L., 84 The Parade, Ascot Vale, 8759.
 Fergus, F. J., 148 Pilgrim-street, Footscray, W.11, 5698, 5702.
 Ferguson, Mrs. A., 33 Primrose-street, Moonee Ponds, W.4, 4890.

DALGETY & COMPANY

LIMITED.

**Invite you to call on them
at their Stand No. 239,
Cr. Degrares Street
and Staughton
Parade.**

**Melbourne Office :
461-471 BOURKE STREET.**

INSURE YOUR Live Stock and Crops

WITH



Insurance Company

LIMITED

Stacks

Worker's Compensation
and Motor Car Risks

ALSO COVERED

AGENTS IN ALL DISTRICTS

Head Office :

Market Street, Melbourne



DON'T Neglect YOUR EYES

If you suffer from headaches, or your eyes tire easily, you should not neglect them, but have your sight examined by a Qualified Optician, while in Melbourne.

W. Percy Wood, Fellow of the Institute of Ophthalmic Opticians, London, supervises all work carried out by our expert staff.

**We have arranged a Special Service
for Country Visitors.**

Phone Cent. 6778 for an appointment.

**E. WOOD & CO.,
Pty. Ltd.**

Certified Ophthalmic Opticians
Over Forty-five Years Established.

95 Elizabeth Street, Melbourne C.1.

THE ROYAL AGRICULTURAL SOCIETY OF VICTORIA
PLAN OF
SHOW GROUNDS
FLEMINGTON, 1930

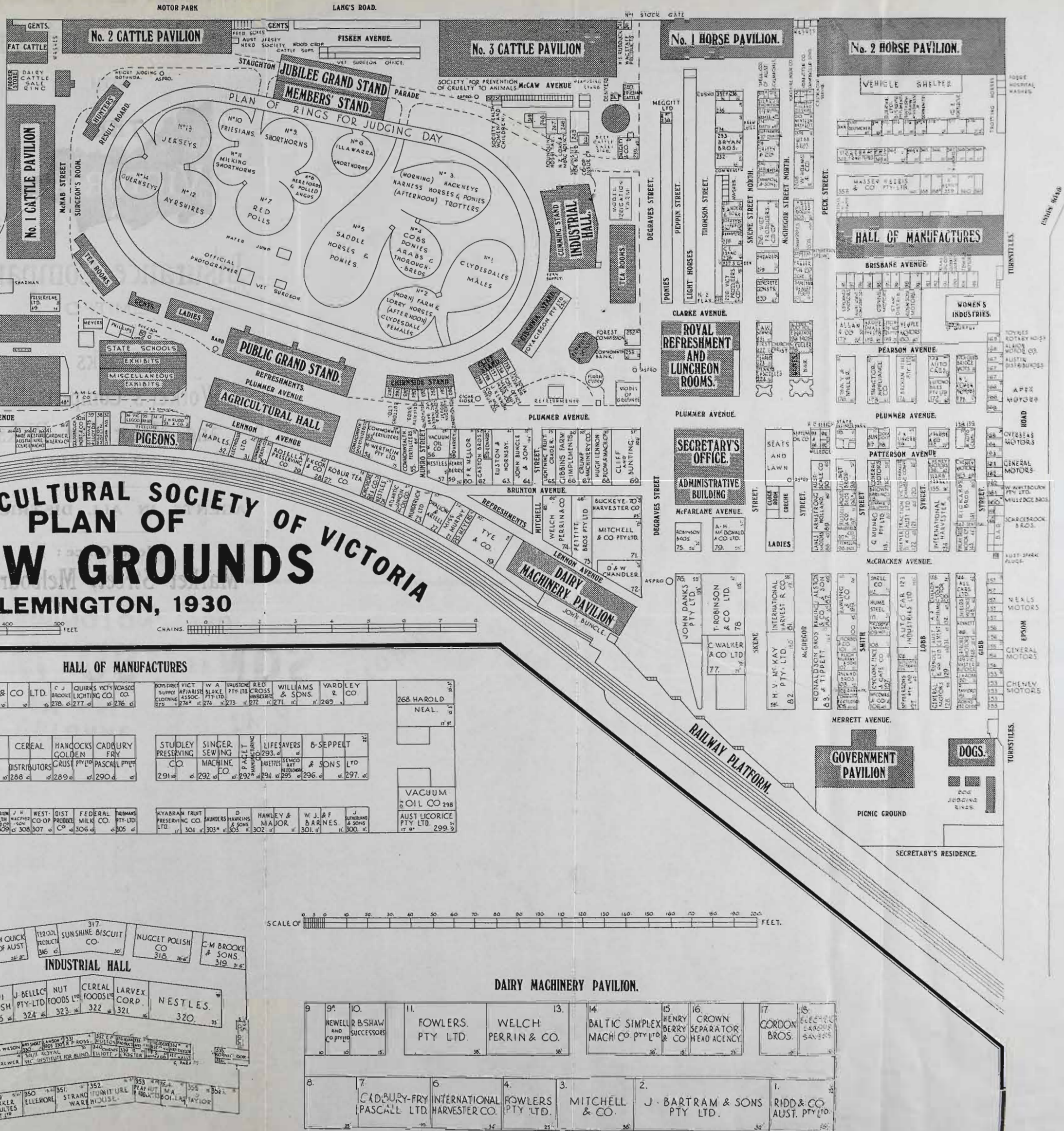

"Your Power Kerosene stands on its own!"

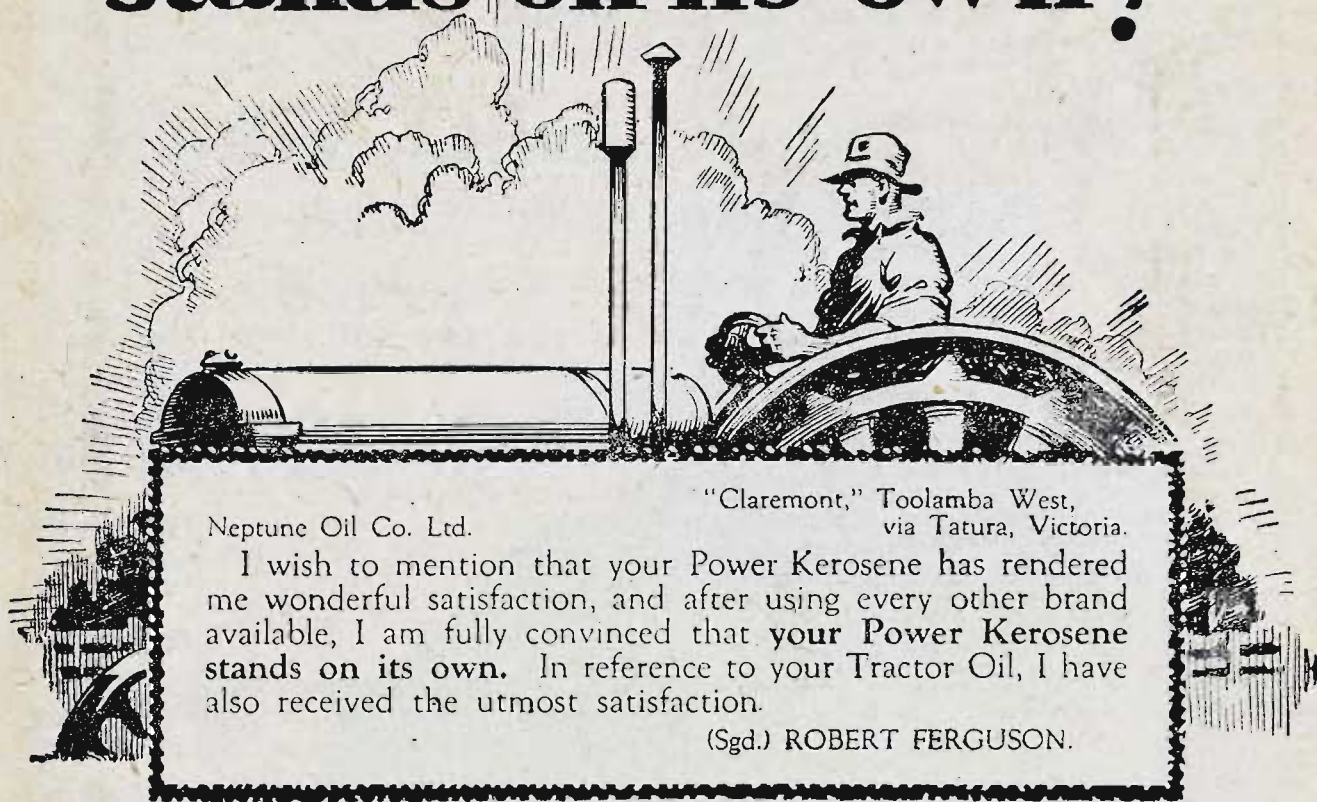

Neptune Oil Co. Ltd.

"Claremont," Toolamba West,
via Tatura, Victoria.

I wish to mention that your Power Kerosene has rendered me wonderful satisfaction, and after using every other brand available, I am fully convinced that **your Power Kerosene stands on its own.** In reference to your Tractor Oil, I have also received the utmost satisfaction.

(Sgd.) ROBERT FERGUSON.

Every
make of
kerosene-burning
tractor works better on
The Ideal Combination—

NEPTUNE Power Kerosene Neptune Tractor Oil

NEPTUNE OIL COMPANY
LIMITED,
RIVER STREET, RICHMOND

VISIT OUR STAND—
Corner Plummer Avenue and
McGregor Street

- Field, Miss Roma, 6 Nelson-street, Gordon, Sydney, N.S.W., 7929, 7954, 8187, 8197, 8264, 8288, 8291, 8299, 8317, 8323, 8451, 8480.
- Field, S., Waverley-road, Mount Waverley, 10197.
- Finch, J., c/o E. Malcolm, 22 Dover-street, Newmarket, 9998.
- Findon Harriers Hunt Club, 396 Flinders-lane, Melbourne, 9232, 9234.
- Fink, Mrs. Thorold, 28 St. George's-road Toorak, 5551.
- Fink, Thorold, 28 St. George's-road, Toorak, 5512, 5524, 5541.
- Finkelstein, M., 101 Swanston-street, Melbourne, 552, 554.
- Finn, W. L., Koo-wee-rup, 1354.
- Finney, E. H., Reiby-place, Sydney, N.S.W., 5315.
- Finney, Mrs. W. H., 39 Dandenong-road, Malvern, 8421.
- Firman, R. T., Maryborough, 3878, 3886.
- Fisher Bros., Border Town, S.A., 5828.
- Fisher, T., Senr., 13 Foden-street, Brunswick West, 3364.
- Fisher, W., Rainbow, 10969.
- Fishwick, Miss Daisy, 1320 Sturt-street, Ballarat, 8174, 8184, 8220, 8644.
- Fishwick, Miss Phyllis, "Melrose," Mt. Martha, 9710.
- Fitcher, R. R., 301 Flinders-lane, Melbourne, 9917, 9966.
- Fitzpatrick Bros., 20 Pitt-street, Carlton, 7063.
- Fitzpatrick, F. G., Heyfield, 1320.
- Fitzpatrick, Peter, Nilma, 2804, 2812, 2818, 3376, 3392, 3393, 3435.
- Fitzpatrick, T., Nilma, 10366.
- Fixter, A., Junr., "Avon View," Boisdale, 1326, 1334, 1335, 2492, 2493, 2498, 2536, 2537, 2770.
- Flack and Gamble, Berwick, 1393, 2717, 2718, 2761.
- Florence, J. M., Longerenong Agricultural College, Doon, 8914, 9065, 9116.
- Flower, Miss May Silverthorne, "Phyra," Ascot Vale-road, Moonee Ponds, W.4, 8646, 8702, 8719, 8726, 8782.
- Folliot, L. R., Agricultural College, Dookie, 9083, 9096, 9122.
- Forbes, A., Albert-street, Warragul, 3703.
- Ford, H., "The Nook," Dalny-road, Murrumbidgee, 4776, 4782, 4793, 4809, 4811, 4817, 4832, 4838, 4842, 4847, 4861.
- Fordyce, Miss Lorna, Fern-street, Cheltenham, S.22, 7842, 7974.
- Foreham, E., 36 St. Leonards-road, Ascot Vale, 4767, 4771, 4780, 4788, 4800, 4837, 4841, 4846, 4851, 4852, 4856, 4859.
- Forster, Mrs. Clara, 1 Richardson-street, East Brunswick, 5000, 7858.
- Forster, Paul E., 20 Cromwell-street, Caulfield, S.E.7, 9021, 9035, 9045, 9061, 9080.
- Forsyth, Mrs. W. J., Eildon, Strathkellar, 8603.
- Fortune, John E., "Anzac Lodge," Wattville North, Dookie, 3976, 3977, 3978, 3979, 3984, 3985, 3992, 3993, 3994, 3998, 3999, 4001, 4002, 4003.
- Foster, Mrs. U., 150 Simpson-street, East Melbourne, 8303, 8304, 8321.
- Fowler, Mrs. C., 2 Westminster-street, Oakleigh, 8270.
- Fowler, R. E., Pomonal, 7369.
- Fox, Miss L., 10 Burton-crescent, Ascot Vale, 8373.
- Francis, W. J., View Hill, Glengarry, 10312.
- Franklin, J. T., and Co. Pty. Ltd., 224 Latrobe-terrace, Geelong, 7353, 7354, 7356, 7357.
- Franzone and Blair, 219 Carlisle-street, Balaclava, 7321.
- Fraser, D., 7 Meadow-street, East St. Kilda, 9547, 9572, 9742, 9749.
- Fraser, Mrs. N. A., "Nusa," Mavorston-street, Burwood, E.13, 5612.
- Frew, A. A., Piambra, via T.P.O., 1 West, N.S.W., 5908.
- Fricke, W. C., 49 Cowper-street, Footscray, 2913, 2915, 2917, 2918, 5039.
- Frieze, Miss Sarah, Waiora Rest Home, Glenferrie-road, Malvern, S.E.1, 7939, 7946, 8040, 8117.
- Fritz Hart, Mrs. Jessie, 26 Grey-street, East Melbourne, C.2, 5647, 5648, 5949, 8950.
- Frost, Miss Florence, Box 84, Portland, 8041, 8053, 8074, 8118, 8167, 8238, 8244, 8338, 8354, 8361.
- Fry, J. H., 44 John-street, East Brunswick, 3756, 3757.
- Fry, Mrs. Richard, 101 Prospect-road, Newtown, Geelong, 8851.
- Fulford, C. H., Wonga Park, via Croydon, 10361.
- Fullarton, A., 23 Wisewould-street, Flemington, 9163, 9267, 9293, 9330, 9434, 9471, 9519.
- Funston, Mrs. D., Whittlesea P.O., 8672, 8846.
- Funston, D., Whittlesea P.O., 5916, 5920, 5972, 6011, 6070, 7081.
- Gadsbury, T., Silvan P.O., 10364.
- Gale, G. K., South Morang, 9196, 9214, 9272, 9329, 9470, 9605.
- Gange, Mrs. E. M., Roseleigh, Werribee South, 75, 186, 198.
- Garden, Miss Olive, 33 Berkley-street, Castlemaine, 7942, 7948, 8089, 8109, 8137, 8183, 8258, 8286.
- Gardiner, J. F., and Son, Shean's Creek, via Euroa, 870, 969.
- Garlick, A., 1 Daniel-street, Newport, 3197, 3125.
- Gaspar, V., 271 Lava-street, Warrnambool, 4804, 4853.
- Gates, Albert H., Laverton Dairy, cor. Charles-street and Williamstown-road, Footscray, 232, 397, 459, 481, 506, 511, 513, 547, 551.
- Gath, G., 153 Farrell-street, Port Melbourne, 10029, 10087, 10138, 10199.
- George, Gordon, Lake Goldsmith, Beaufort, 3783.
- George, Mrs. H., 193 Ballarat-road, Footscray, W.11, 8129, 8140, 8242, 8293.
- George, Joseph, Beaufort, 2788, 2842, 2888, 2898, 2903.
- Gerrett, G. E., 512 Ligar-street, Ballarat, 5526.
- Gibb, Mrs. F., Moolap P.O., 8565, 8583, 8637, 8648, 8705, 8772, 8819, 8824, 8836, 8843, 8852, 8894.

THE
COLONIAL MUTUAL

FIRE INSURANCE COMPANY LIMITED

New Address—

405-407 Collins Street, Melbourne

ISSUES THE MOST LIBERAL

Live

Stock

Policy

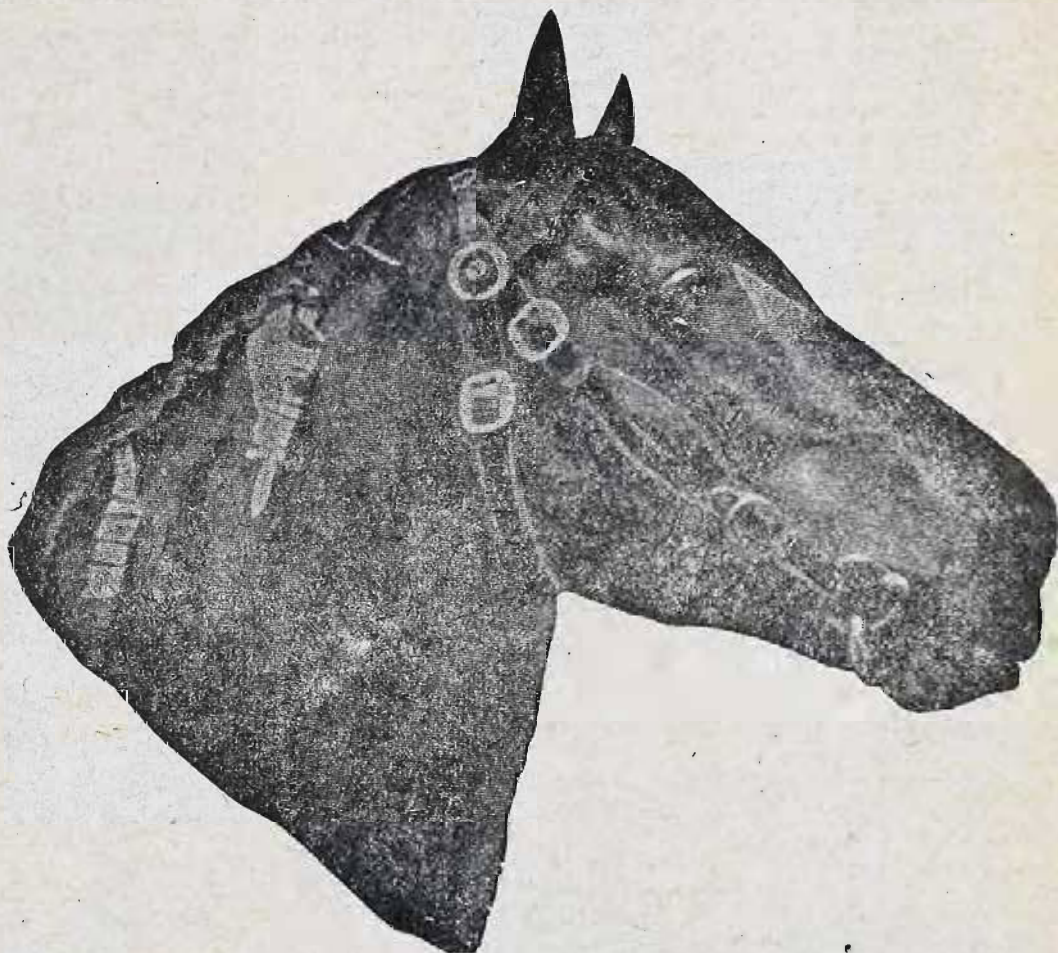

To STOCK OWNERS and BREEDERS IN AUSTRALIA.

The Company also transacts the following classes of business—
**Fire, Marine, Accident, Fidelity Guarantee, Customs and
Administration Bonds, Workers' Compensation, Employers'
Liability, Live Stock, Hail Storm, Plate Glass, Burglary,
Loss of Profits, Crop, Hay Stacks, and Motor Car.**

Lowest Current Rates on Application.

A Company with a good reputation for prompt and liberal
payment of Claims.

Help your own Company by patronising a Purely Australian
Institution which offers you the best security.

W. TUCKER,

General Manager.

- Gibson, Mrs. Marie, 36 Invermay-grove, Auburn South, E.3, 8724.
 Gibbs, C., 25 Derby-street, Kew, 10195.
 Gibson, Miss Duleie, 68 Shooobra-road, Elsternwick, S.4, 8065, 8186.
 Gibson, J. J., 27 Lee-street, Flemington, 5571.
 Gibson, Mrs. S., 68 Shooobra-rd., Elsternwick, S.4, 8588, 8678, 8743, 8777.
 Gibson, S. A., Church-street, Whittlesea, 7068.
 Gilbert, Frank, Heatherton-road, Noble Park, 3897, 3898, 3902, 3903, 3904, 3905, 3946, 4026.
 Giles, A. W., Manks-road, Koo wee-rup, 2019, 2084.
 Giles, Mrs. L., 80 Clarinda-road, Moonee Ponds, 4964, 4969.
 Gill, Mrs. E., 74 Park-street, South Melbourne, S.C.5, 4863, 4865, 4866, 4867, 4874, 5724, 5726.
 Gillespie, W. M., Longerenong College, Dooen, 8903, 8922, 9075.
 Gillies, J. B., 20 Mary-street, Kew, E.4, 5644.
 Gillis, A., 312 Racecourse road, Newmarket, 26, 37, 45, 50, 60, 72.
 Gilmore, T., and Sons, "Ingolsten," Yarrowalla South, 1360, 1361, 1372, 1376, 1379, 1399, 1403.
 Gilmour, Mrs. J., Warrick-road, Sunshine North, 8789.
 Gissing, H., 499 High-street, Glen Iris, 10005.
 Glatz, G. J., Dimboola, 5786, 5795, 5818, 5826, 5842, 5848, 5977, 5983.
 Gledhill, Miss Elspeth, "Elouera," 23 Hallam-street, Bendigo, 7901, 8142, 8150, 8157.
 Gledhill, W., Lynwood Poultry Farm Pty. Ltd., Stanhope, 3645, 3727, 3728.
 Gleeson, John J., "Fairview," Southern Cross, 38, 39, 46, 47.
 Glenn, W. E., Hillside P.O., 1322.
 Glover, E., Kilmany South, 1337, 1351.
 Glover, Mrs. Edith F., 365 Clarke-street, Northcote, N.16, 7941, 8122, 8230.
 Goddard, J. H., Jumbunna, 873, 1010, 5068.
 Godden, W., 58 Cassell-road, North Brunswick, 5345, 5349, 5366, 5377, 5378.
 Gadenzi, R. P., c/o. F. W. Petersen, Esq., Newstead, 559.
 Godwell, C., "Willowbank," Arbour-street, Alphington, 19937.
 Good, Wallace, 12 Knutsford-street, Balwyn, 219.
 Goodall, Mrs. Florence M., 44 Eyns-street, Colac, 7949, 8034, 8075, 8256.
 Gooding, P., 21 Middle-street, Ascot Vale, W.2, 10023, 10071, 10175.
 Goodman, R., Kilmany South, via Kilmany, 887, 904, 926, 1051, 1052, 2360, 2373, 2374, 2386, 2405, 2406, 2433, 2446.
 Goodwin, A. W., 56 Albert-street, Geelong West, 2780, 2809, 2870, 2874, 2875, 2883, 2884, 2885, 2891, 2892, 2893, 3017, 3018, 3021, 3022, 3025, 3026, 3027, 3034, 3035, 3036.
 Goodwin, Mrs. E., Hastings, 8532, 8671, 8738.
 Goodwin, T. A., Wingood Poultry Yard, 8 Peel-street, Kew, 3759.
 Gordon, A., Broughton, via Nhill, 59, 69.
 Gordon, Miss May, Byrneside, 8685.
 Gordon, R. C., Drummanure, via Numarkah, 10219, 10237.
 Gordon, W. H., 30 Firebrace-street, Horsham, 3501.
 Gorman, A. W., "Catheart," Alexandra, 875, 895, 922, 937, 950, 1045, 1046, 1047, 1054, 1057.
 Gould, Mrs. E., 3 Craigavad-street, Carnegie, S.E.9, 8617.
 Govan, J. C., 31 Summerhill-road, West Footscray, 3399, 3400.
 Gove, Captain R. V., and Davis, Mrs. G. L., 375.
 Gove, Captain R. V., Henty House, 499 Little Collins-street, Melbourne, 254, 305, 317, 324, 339, 344, 356, 358, 5224, 9604.
 Gowland, Mrs. M. A., 252 Bell-street, Coburg, N.13, 8527.
 Gowland, Miss Miriam, 252 Bell-street, Coburg, N.13, 8569.
 Graham, W. S., Millbrook, 2358, 2359, 2372, 2404, 2416, 2749, 2764.
 Gramp, G., and Sons Ltd., Rowland's Flat, S.A., 7182, 7205, 7206, 7207, 7220, 7221, 7222, 7344.
 Grant, J. D., Fairfield Nurseries, Tyabb, 7364, 7365, 7419, 7453, 7463, 7465, 7467, 7482, 7488, 7509, 7525, 7530, 7532, 7536, 7539.
 Grant, Mrs. W. J. M., 18 Downs-street, Brunswick, N.10, 8009, 8524.
 Gray, F. G., Ida-street, Black Hill, Ballarat, 4070, 4082, 4252, 4261.
 Great Southern Co-op. Co. Ltd., Foster, 7017.
 Green, R. R., "Glenbrook," Baynton, 676, 677.
 Greenhill, Miss M., 120 Shaftesbury-street, West Coburg, 4973, 4979.
 Greiveson, Mrs. R. B., "Harrierville," 107 Hope-street, South Yarra, 5010, 5016, 5021.
 Grenfell, Richard, and Son, "Morvah," Tounello, 1684, 1685, 1710, 1711, 1742, 1743.
 Gresson, Mrs. Muriel, 147 Kambrook-road, Caulfield, S.E.8, 4975, 4989, 4991, 5051.
 Grevis-James, F. A., Longerenong College, Dooen, 8919, 9086.
 Grey, George, "Greyleigh," Kiama, N.S.W., 821, 830, 831.
 Grey-Smith, Ross, Collins House, Collins-street, Melbourne, 203, 9202, 9224, 9403, 9413, 9476.
 Griful, Miss Amy, 37 Grantham-street, West Brunswick, N.12, 8190, 8331.
 Grigg, Miss K. E., 74 Derby-street, Sunshine, 7711, 7726.
 Grigg, T. H., Hornsby-street, Maldon, 3737.
 Guest, T. B., Junr., Glenferrie-road, Hawthorn, 5232, 5233.
 Guthrie, Senator J. F., Bulgandra, Albury, N.S.W., 2128, 2129, 2135, 2136, 2139, 2140, 2150, 2151, 2161, 2162, 2173, 2174, 2184, 2193, 2194, 2201, 2202, 2209, 2210, 2213, 2214, 2233, 2234, 2240, 2241, 2328, 2329, 2330, 2331, 2338, 2339, 2340, 2341, 2343.
 Gutteridge, Mrs. E., 5 Gertrude-street, Bell, N.18, 5036.

sick horses won't work— sick cattle don't pay keep them fit!

HUMANE MOUTH GAG



For examining and operating on horses' teeth, with extra plates and bridle. Steel 52/6 nickel-plated. Each ..

A1 "ECLIPSE" TEAT DILATOR

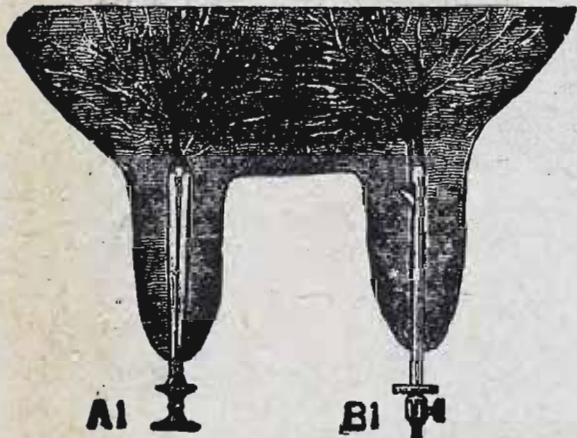

For treating stricture and fistula, commonly called "leaky teat" 7/6

B1 "ECLIPSE" TEAT BISTOURY
For cutting obstructions in cows' teats 11/6

Full directions with each instrument.
"ECLIPSE" TATTOO FORCEPS



For stud cattle, pigs or sheep, complete with set of numbers 0 to 9, and supply of Indian Ink 90/-
Letters: 5/- each.

"ECLIPSE" TOOTH RASPS



For keeping animals' teeth trim and even, thus ensuring easy mastication.
Jointed, with two heads 27/6
Jointed, with one head 15/9
Stiff handle, one head 13/-

"ECLIPSE" DRENCHING BIT

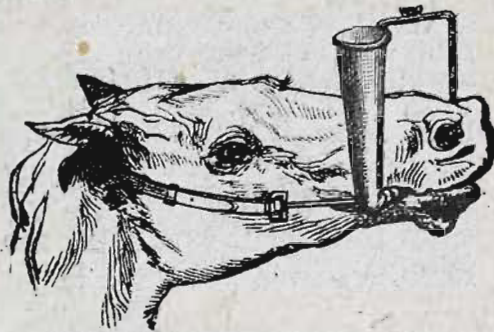

For administering Colic and Gripe Drenches and Medicine to Horses and Cattle; solid cast nickel-plated, with rope and bridle complete. 22/6

"ECLIPSE" MILK FEVER OUTFIT

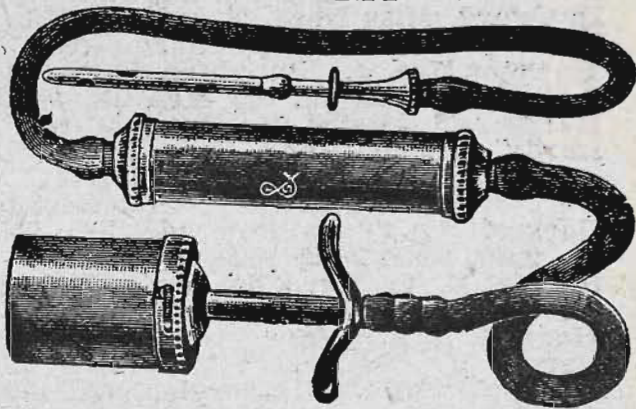

For injecting sterile air, comprising patent metal pump, a septic cotton cylinder, and special teat tube, complete in neat box, with supply of antiseptic cotton and full directions for use 15/9

"ECLIPSE" EMASCULATOR



For castrating horses and colts, bulls, rams, etc. The only perfect castrator, easy to use and makes hemorrhage impossible. Latest model, nickel-plated 47/6
Others to 57/6 each.

"ECLIPSE" CATTLE SYRINGE

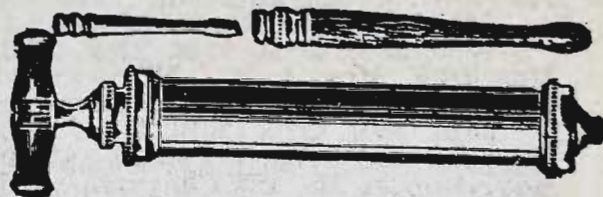

All metal, with two mounts. For washing out or giving a purgative. Equally useful for syringing deep-seated wounds. 1 pint 32/6
1½ pints, 37/6.

COMPLETE VETERINARY CATALOGUE FREE ON REQUEST.

DENYERS

264 Swanston St., Melbourne, C.1.

Four doors from Lonsdale Street.

'Phones: Central 901 and 902.

SHOW GROUNDS STAND: McCAW AVENUE.

- Habel, J. G., "Viladale," Yulecart, 1564, 1565, 1569, 1570, 1582, 1583, 1594, 1595, 1613, 1614, 1621, 1629, 1631, 1632, 1641, 2294, 2295, 2296, 2297.
- Hadley, H. H., 201 Kooyong-road, Toorak, 8892.
- Hagenauer, Miss Fairlie, Sale, 437, 9540, 9550, 9558, 9575, 9611, 9651.
- Hagg, Miss Rose, 93 Sackville-street, Collingwood, N.5, 5761, 5762.
- Haig, L., 8 Geelong-road, Ballarat East, 8907, 9113, 9119.
- Haines, G. W., Centre Dandenong-road, Cheltenham, 5534.
- Hale, W. C., 7 Cosy Gum-road, Carnegie, S.E.9, 5425.
- Halliday, E., 74 Tennyson-street, Kensington, W.1, 4917, 4931.
- Hallowell, C. J., 45 Hider-street, Warrnambool, 4164, 4197, 4199, 4204, 4210, 4232, 4277, 4284, 4291, 4344, 4410, 4446, 4449, 4820.
- Hallum, Mrs. J. H., 72 Serrell-street, East Malvern, 5486.
- Halse, H. R., and Wright, W., 10 Sandown-road, Flemington, W.2, 5473, 5474.
- Ham, Eric, Alpha, Goorambat, 1980, 2000, 2004, 2008, 9084.
- Ham, Ernest W., "Orange Grove," Goorambat, 1956, 1962, 1970, 1976, 1977, 1981, 1985, 1989, 2001, 2311, 2312, 2314, 2315.
- Hamilton, A. J., Gladstone-road, Dandenong, 5225.
- Hamilton, G. L., 26 Kendall-street, Elwood, 525.
- Hammond, J., and Sons, Officer, 7362.
- Hammond, I. Deane, Kellerberrin, W.A., 5827.
- Hampson, E., c/o. W. King, 50 Railway-place, Newmarket, 10020.
- Hanchett, B. W., Pearceedale, Somerville, 5696, 5700.
- Hankin, Miss D., 9 Goode-street, Carnegie North, S.E.10, 7691, 7900, 7961, 8501.
- Hanlon, Miss M., "Belle Vue," Garden-street, Kilsyth, 4887, 4899.
- Hanrahan, John P., Ballan, 215.
- Hansen, Farrell and Co. Pty. Ltd., 66 King-street, Melbourne, 7052, 7053, 7054.
- Hansford, Miss Nora, Taradale, 8163.
- Hanson, Miss G., 1 Bunbury-street, Footscray, 8076, 8077.
- Hanson, Mrs. J., Staughton Vale, 8586, 8604, 8622, 8692, 8706, 8716.
- Hardiman, Mrs. L., 417 McAulay road, Kensington, 5468, 5495, 5497.
- Hardy and Litster, 164 Burwood-road, Hawthorn, E.2, 4995, 5650.
- Hardy, Thomas, and Sons Ltd., Tintara House, Adelaide, S.A., 7198, 7231, 7237, 7254, 7285, 7286, 7318, 7331.
- Harker, D. C., Thirimere, Caldermeade P.O., 944, 961, 976, 991, 1022, 1033, 1060.
- Harker, W. T., Caldermeade, 880, 9585, 9591, 9593, 9769, 9773, 9791, 9811, 9845, 9849, 9861, 9869, 9896.
- Harley, E. V., Kardella South, 2669, 2670, 2684, 2689, 2695, 2698, 2699.
- Harmer, A. C., Dockie, 5815, 5816.
- Harper, L. A., State Savings Bank, Maryborough, 5063, 5064.
- Harris, Mrs. Delpratt, Coryton, Denmark-road, Exeter, Devon, England, 8236.
- Harris, J. H. R., Rutherglen, 7239, 7240.
- Harrison, B., 14 First-avenue, East Kew, E.4, 3638, 3654, 3732, 3744.
- Harrison, E., 25 Gnarwyn-road, Carnegie, S.E.9, 3822.
- Harrison, J., Lardner, 10360.
- Harrop, Miss Doris E., Ellimatta, Upper Macedon, 8136, 8170, 8285.
- Harrop, J., c/o. C. N. Latchford, 22 Great Valley-road, Gardiner, S.E.6, 4467, 4475, 4485, 4491, 4509, 4524, 4526, 4531, 4536, 4540, 4549, 4551, 4554, 4561, 4566, 4574, 4577, 4580, 4583, 4585, 4593, 4595, 4597, 4600, 4602, 4604.
- Harry, Mrs. W. L., 704 Eyre street, Ballarat, 7951.
- Hart, D., c/o. W. H. Bruce, 90 Hindley street, Adelaide, S.A., 3210, 3213, 3214, 3639, 3640, 3663, 3666, 3708, 3720, 3721, 3733, 3747, 3748.
- Hart, Mrs. E. W., 4 Brynmawr-road, South Camberwell, 5052.
- Hartley, E. B., Ray-street, Pascoe Vale, 3915, 3945, 3951, 3952.
- Harvey, G., 54 Mitchell-street, Northcote, 2889, 2890, 2927.
- Harvey, Trevor, Boisdale, 2547, 2554, 2555, 2563, 2564, 2570, 2571, 2593, 2594, 2603, 2604, 2611, 2612, 2619, 2620, 2735, 2736, 2753, 2754, 2766.
- Harwood, R. H., 18 Hawthorn Glen, Hawthorn, E.2, 8894.
- Hastie, Thomas J. E., Tatura, 5875.
- Hatty, Mrs. A., 44 Lorne-street, Moonee Ponds, 8102.
- Haugaard, J., 33a Henry-street, Kensington, 4905.
- Haw, W. B., Box 17, Rosemount, Lancefield, 1722, 1723, 1753, 1754, 1812.
- Hawker, Curtis C., Hawksdale Stud, Lillimar, 5, 83, 86, 95, 105, 114.
- Hawkes, W., 12 Hanslope-avenue, Alphington, 10067, 10167.
- Hawkins, C. H., and Son, "The Pines," Shepparton, 857, 877, 878, 912, 977, 1008, 1013, 1023, 1034, 1957, 1958, 1963, 1964, 1971, 1972, 1986, 1990, 1991, 1995, 2002, 2005, 2009, 2244, 2250, 2262, 2263.
- Hawkins, Mrs. J. W., McEwan-road, Heidelberg West, N.23, 2837.
- Hawtin, I. E. and F., Rossmoyne, Colac West, 2551, 2559, 2560, 2567, 2578, 2579, 2607, 2608, 2616, 2624, 2625.
- Hay, G., and Sons, Manners-Sutton-street, Colac, 3225, 3278, 3292.
- Hay, Robert M., 124 Charman-road, Mentone, 5352, 5353, 5384.
- Hayes and Parkes, Merton, 2175, 2220.
- Hayes, Mrs. Harold, Toolleen, via Heathcote, 8378, 8379.
- Hazel, Mrs. J., c/o. Mrs. E. M. Dew, Clarke-street, Hamilton, 7991.
- Head, A. C., Mundara, Seymour, 2130, 2141, 2152, 2153, 2163, 2164, 2176, 2188, 2189, 2195, 2203, 2211, 2332.
- Heaney, Dickson W., Rupertsdale, Benalla, 9184, 9191, 9228, 9243, 9261, 9286, 9316, 9322, 9359, 9368, 9390, 9397, 9424, 9430, 9454, 9460, 9577.
- Heap, J., Box 89, Cobuna P.O., 2553, 2583, 2599.
- Hehr Bros., Woolert, 1, 7, 17, 18, 49, 90, 91, 92, 113, 117, 140, 147, 151, 152.
- Heinewood, Mrs., 12 Francis-street, Ascot Vale, W.2, 8371, 8372.
- Heinke, N. G., Tennyson-street, Orbest, 9152, 9162.
- Helpman, Mrs. J. M., c/o. Mrs. Durkin, 292 Hope-street, West Brunswick, 4941.

- Henderson, Miss R. E., 35 Myrniong-crescent, Ascot Vale, W.2, 4907.
Henderson, Mrs. C., 35 Myrniong-crescent, Ascot Vale, W.2, 4888.
Henderson, Mrs. E., 127 Kent-street, Ascot Vale, W.2, 5616.
Henderson, Miss E. V., 128 Brunswick-road, West Brunswick, 5266.
Henderson, Mrs. T. A., Hard Hill, Kyneton, 8816, 8829, 8835, 8841, 8849.
Henry, E. C., Quarry Hills, Berwick, 2021, 2036, 2037, 2045, 2046, 2052, 2060, 2073, 2096, 2097, 2101, 2105.
Henry, R. S., "Samaria," Illawarra-road, Flemington, 10100, 10208.
Hensell, A., 18 Myross-avenue, Ascot Vale West, 3095, 4795, 4805, 4821, 4823, 4831, 4835.
Hepburn, J. M., 497 Barkly-street, Footscray, W.12, 3313, 3314, 3315, 3332, 3333.
Herd, L. J., Banyarra, Heidelberg, 1131, 1132, 1237, 1287, 1288, 1289, 1124.
Hewitt, C., and Sons, Werrigar East, Warracknabeal, 81, 86.
Heywood, Mrs. F. N., Kia Ora, Toongabbie, 7904, 8080, 8099, 8108, 8171, 8248, 8253, 8337.
Hickey, J., and Sage, A., 15 Flemington street, Flemington, W.1, 9241, 9372.
Hickey, J., 15 Flemington street, Flemington, W.1, 9185, 9210, 9221, 9323, 9354, 9393, 9431, 9455, 9479, 9618, 9643.
Hickman, Mrs. Corinne D., Lighthouse Cottage, Warrnambool, 8339, 8394, 8424, 8428, 8447, 8475, 8477.
Hickner, Mrs. G. A., 44 Coleraine-road, Hamilton, 7897, 7843.
Hicks, W. G., and Bennett, J., and Son, 9237, 9363.
Hicks, W. G., 223 Richardson-street, Middle Park, S.C.6, 252, 275, 284, 295, 313, 332, 384, 401, 417, 9163, 9195, 9199, 9211, 9215, 9218, 9245, 9250, 9289, 9328, 9333, 9467, 9486, 9502, 9529, 9552, 9619.
Higgins, Mrs. Lillian, 26 Blenheim-street, East St. Kilda, S.2, 8573, 8581, 8625, 8675, 8732, 8746, 8762.
Higgs and Pearce, Aratula, 53 Carlingford street, Elsternwick, S.4, 2795, 3079, 3080, 3081, 3084, 3085, 3086, 3091, 3092, 3093, 3097, 3098, 3099.
Hill, A. A., Yahl P.O., Mount Gambier, S.A., 2855.
Hill, C., 43 Merton-street, Albert Park, 10007.
Hill, Charles A., 30 Montclair-avenue, North Brighton, S.5, 5525.
Hill, Miss Elva, 36 Salisbury-street, Moonee Ponds, 7687.
Hill, Mrs. M. E., "Racing," 93 McKillop-street, Geelong, 4998.
Hill, W., 41 Bank-street, Ascot Vale, 10040.
Hines, J., 497 High-street, Glen Iris, 10012.
Hirst, P. J., 17 Landcox-street, North Brighton, 4728.
Hislop, K., 15 Middle-street, Ascot Vale, 4892.
Hoare, R. R., Laurence-road, Mt. Waverley, 8891.
Hoare, Miss Winifred, 38 Illawarra-street, Williamstown, 7715.
Hobson, G., Yarram Road, via Sale, 10365.
Hocking, J., 11 Frank-street, Ballarat, 4195, 4198.
Hoddinott, R. W., Bunganail, Warring, 5893.
Hodge, Henry, Hearn's L.B., Mansfield, 1650, 1651, 1661, 1692, 1675, 1676, 1691, 1692, 1718, 1719, 1750, 1751, 1784, 1785, 1799, 1809, 1810, 1828, 1829.
Hodgins, Mrs. E., No. 2 Reid-street, Northcote, 7916, 7962.
Hodgkins, Mrs. F. A., Tyers, via Traralgon, 2667, 2678, 2679, 2688, 2693, 2704, 2705, 2744.
Hogan, W., Cornalla West, Deniliquin, N.S.W., 2238, 2239, 2242, 2250, 2257, 2269, 2274.
Holbing, L. W. C., Tongala, 1277.
Holden, M., Longerenong Agricultural College, Deven, 8913, 8981, 9064, 9121, 9132.
Holden, T. C. T., Melton, 9915, 9932, 9948, 9964.
Holdenson and Neilson Fresh Food Pty. Ltd., 517-527 Flinders-street, Melbourne, 6996, 7014, 7029, 7044, 7060.
Holliday, J. F., 27 Millswyn-street, South Yarra, 5161.
Holmes, H., "Hemholme," WallSEND, N.S.W., 3633, 3634, 3661, 3712.
Hopkins, Mrs., and Sons, "Wormbete," Winchelsea, 5610.
Hopkins, Henry W., "Wormbete," Winchelsea, 5623.
Hopkins, S. A., Agricultural College, Dookie, 9040, 9121.
Horgan, J. J., 35 Kars-street, Maryborough, 5072.
Hornby, H. V., 3 Gent-street, Ballarat East, 3637, 3678, 4021.
Horsey, G. S., 18 Potter-street, Black Rock, 5148, 5149.
Hosa, Miss Jean, 31 Carlisle-crescent, Oakleigh, S.E.12, 7717, 7731.
Hoskings, L. J., 22 Carrington-street, West Coburg, W.7, 5071, 5124.
Houlahan, T. F., "Nenagh," Nar Nar Goon, 1098, 1099, 1143.
Howard, Mrs. A., Montifiore-street, Fairfield, N.20, 5606.
Howe, J. A., 27 Garden Vale-road, Garden Vale, S.E.8, 4612, 4614, 4616, 4619, 4622, 4624, 4626, 4628, 4656, 4658, 4659, 4660, 4662, 4664.
Howell and Harding, Binda Vale, Toolamba, 562, 563, 570, 571.
Howse, J., c/o. Tate's Abattoirs, South Melbourne, 4459, 4477, 4527, 4531, 4561, 4571.
Hubbard, A., Yarra Glen, 881.
Hudd, W. W., 25 Brunswick-road, Brunswick, 5645.
Hudson, P. M., Agricultural College, Dookie, 8943, 9029, 9090.
Hueston, Thomas, Shepparton, 10032.
Hueston, W. J., 1 Creswick-street, Hawthorn, 180.
Hull, Miss O., 17 Osborne-avenue, Glen Iris, S.E.6, 5568.
Hunt, J. A., 27 Raleigh-street, Malvern, 2841, 3498, 3504, 3505, 3512, 3513, 3524, 3525, 3526, 3531, 3532, 3535.
Hunt, J. C., 528 Whitehorse-road, Mitcham, 4630, 4632, 4634, 4637, 4639, 4641, 4643, 4645, 4647, 4649, 4651, 4653.

- Hunt, Mrs. J. L., Osborne-avenue, Bentleigh, S.E.14, 7793, 7801, 7817, 7844, 7852, 8011, 8027, 8178.
- Hunt, Mrs. William, "St. Huberts," Kyabram, 3981, 3982, 3983, 3988, 3989, 3990, 3996, 3997, 4006, 4007, 4016.
- Hunter, A. G., Seymour, 680, 681, 682, 690, 699, 700, 701, 708, 715, 716, 721, 722, 723, 728, 730, 735, 736, 1434, 1435, 1443, 1454, 1455, 1462, 1463.
- Hunter, C. H. Alfred-street, Seddon, 3167, 3257, 3273, 3746.
- Hurley, Mrs. J. C., 168 Brunswick-road, West Brunswick, 5533.
- Hutchinson, J., and Sons, "Hillside," Somerville, 1115, 1116, 1204, 1274, 1279, 1280.
- Hutchinson, T., Deep Spring Poultry Farm, Daylesford, 3643, 3672, 3673, 3710, 3726, 3736, 3751.
- Hutchison, H. McD., "Eulomo," Yan Yean, 1114.
- Hutton, J. C., Agricultural College, Dookie, 8944.
- Hutton, Maxwell W., 2 Claremont-street, South Yarra, S.E.1, 8897.
- Hyatt, A., 79 Corangamite-street, Colac, 3219, 3231, 3289, 3320.
- Hyde, R., Geebung road, Werribee, 3163, 3171, 3174, 3179.
- Hynd, Miss E. M., 108 Garsed-street, Bendigo, 4221, 4779, 4789.
- Hynes, John, Camperdown, 22.
- Hynson, Miss Thelma, 123 Middleboro road, Blackburn, 5556.
- Inglis, Mrs. J. T., "Lilb Ness," 12 Gerrard-street, Caulfield, 8655.
- Ingram, E. C., 36 Dickens-street, St. Kilda, S.3, 4094, 4097, 4102, 4107, 4110, 4278, 4280, 4286, 4288, 4321, 4345, 4346, 4348, 4349, 4358, 4364, 4392, 4393, 4396, 4397, 4406, 4403, 4404, 4407, 4411, 4414, 4415, 4431, 4432, 4450.
- Ireland, E. H., Forrest P.O., 6004.
- Irwin, Mrs. M. E., Mahabury, 7995, 8008, 8017, 8021.
- Irymple Packing Pty. Ltd., Irymple, 7607, 7612, 7614, 7620, 7629, 7638, 7643, 7650, 7651, 7652, 7653.
- Jack, Miss M., 14 Goulbourne-street, Yarraville, W.13, 7741, 7751.
- Jacka, H., 446 Rathdowne-street, North Carlton, N.4, 5257.
- Jackson Bros., Pines P.O., via Waaia, 25, 42.
- Jackson, C. W., and Son, Beech Forest, 6088, 6101, 6131, 6142, 6150, 6157, 6182.
- Jakobi, L. W., Yarrathuan, 1675.
- James, Mrs. E. W., 144 Cumberland-road, Pascoe Vale, W.8, 5759.
- James, W. E., Whrola, Harcourt, 2350, 2351, 2415, 2431, 2432.
- Jamieson, A. A., "Wyreema," 7 Parkside-street, Blackburn, 9918, 9934, 9950, 9967.
- Jenkins, Mrs. H., Yaldwin-street, Kyneton, 8668, 8707, 8710, 8712, 8720, 8733, 8771.
- Jennings, R. W., 75 Gardenvale-road, Gardenvale, 5531.
- Jephson, W. T., "Coree," Stacey's Bridge, via Gelliondale, 8988, 8995, 9006, 9102.
- Jobson, Mrs. R., 73 Eglinton-street, Moonee Ponds, W.4, 4881.
- Johnson, A. E., "Alcama," Hawden-street, Broadford, 2811, 3380, 3389.
- Johnson, Miss H. G., 66 Fitzwilliam-street, Kew, E.4, 8425, 8432.
- Johnson, J. A., Kinglake, 6163.
- Johnston Bros., Marksville, Albion Park, N.S.W., 838, 843, 844.
- Johnston, D., 39 Kent-street, Ascot Vale, W.2, 10025.
- Johnston, David, Koombahla, Dookie, 5780, 5788.
- Johnston, H. J., Whittlesea, 5874, 5965, 5971, 5974.
- Johnston, W., "Margaret," 65 Munro-street, Ascot Vale W.2, 2936, 2937, 2942, 2943, 2946, 2948, 2949, 2962.
- Johnston, W., S.E.C. Camp, Bruthen, 10305, 10350, 10369.
- Jones, Miss F., 36 Madden-grove, Burnley, 5767.
- Jones, F., 4 Willow Bank-road, North Fitzroy, 10028, 10203.
- Jones, Mrs. M. L., Oxley-road, Wangaratta, 7742, 7746, 7757, 7787, 7790, 7794, 7798, 7882, 7888, 7891, 7893.
- Jones, William, 36 Mangalore-street, Ascot Vale, 392, 453, 488, 490, 496, 523, 534, 548, 553, 9846, 9865.
- Jones, W. A., Elizabeth House, 338 Little Collins-street, Melbourne, 289, 328, 360, 361, 371, 5177, 9182, 9186, 9190, 9198, 9203, 9207, 9225, 9240, 9260, 9274, 9277, 9284, 9317, 9321, 9324, 9354, 9381, 9386, 9392, 9405, 9407, 9420, 9427, 9447, 9458, 9523, 9549, 9550, 9560, 9566, 9588, 9688, 9700.
- Jordan, Richard, 262 Grange-road, Alphington, 3230, 3242, 3255, 3260.
- Jordan, W. G., Station-street, Cobram, 3874, 3881, 3930, 3942.
- Jordine, Mrs. Amy, 73 Lincoln-street, North Richmond, 4111, 4113, 4114, 4117, 4119, 4141, 4143, 4145, 4147, 4149, 4151, 4155, 4187, 4189, 4190, 4191, 4206, 4208, 4209, 4211, 4213, 4215, 4217.
- Joubert, Miss M. E., 21 Kingston-street, East Malvern, S.E.5, 4864, 4868, 4869, 4870, 4871, 4873.
- Joyce, Miss K. V., Saunders-street, Kyabram, 2488, 2505, 2506, 2531.
- Joyce, R., Box 98, Kyabram, 2460, 2465, 2466, 2476, 2499, 2497, 2501, 2507, 2508, 2521, 2522, 2532, 2540.
- Mrs. A. Judd, 69 Rockett-street, Bathurst, N.S.W., 9175, 9179, 9236, 9246, 9269, 9291, 9295, 9306, 9332, 9345, 9366, 9376, 9418, 9439, 9456, 9465, 9481, 9488, 9492, 9495, 9498, 9501, 9507, 9517, 9527, 9549, 9574, 9592, 9634, 9637, 9658, 9667, 9685, 9690.
- Judd, L., 65 Rockett-street, Bathurst, N.S.W., 283, 294, 311, 321, 330, 351, 367, 380, 9167, 9169, 9178, 9242, 9248, 9252, 9258, 9292, 9297, 9303, 9308, 9338, 9348, 9362, 9376, 9382, 9389, 9416, 9423, 9436, 9442, 9448, 9453, 9468, 9472, 9478, 9484, 9491, 9498, 9503, 9534, 9557, 9596.
- Kalzarli Stud, 64 Churchill-street, Mont Albert, E.10, 2816, 2824, 3405, 3406, 3407, 3410, 3411, 3412, 3416, 3418, 3423, 3424, 3425.
- Kaye, R. E., Mount View, Raringhup West, 7072, 7077.

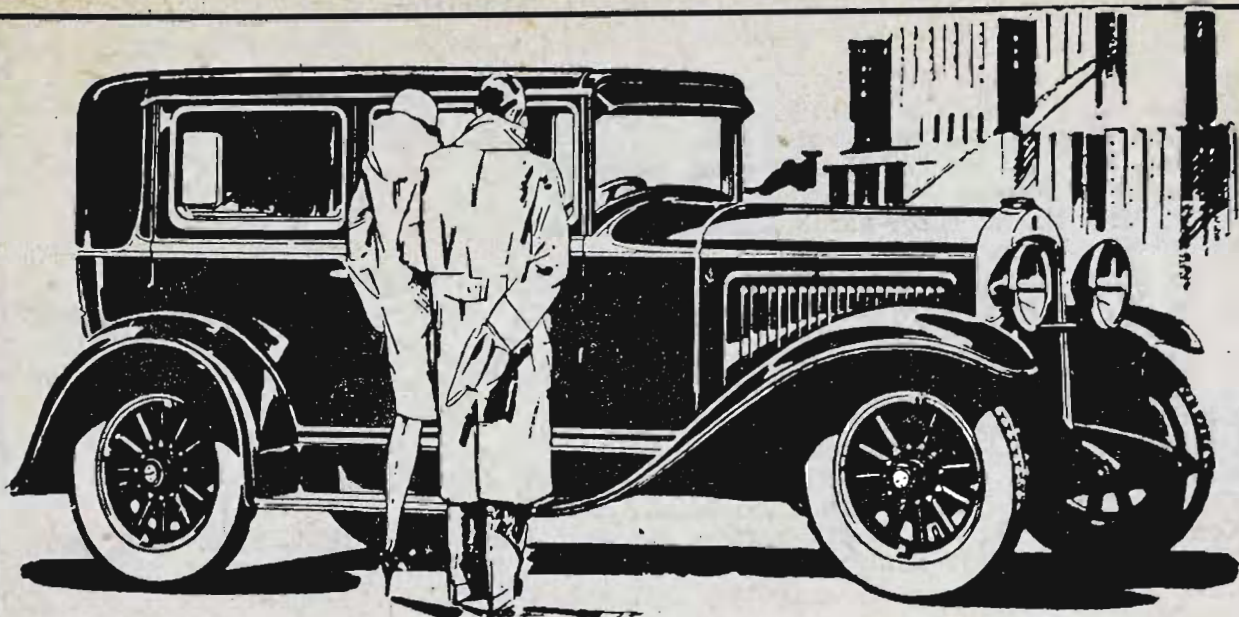

PATON

30/- per week buys this Superior Car . . .

Stand No.

156

Gibb St.

TRULY does Whippet merit its title—the **SUPERIOR** Whippet—for Whippet is distinct from all other cars in its price field, with its trim lines, its luxurious comfort, easy steering, long resilient springs and its mighty flexible, quiet engine. And driving simplicity is enhanced by Whippet's instantly accessible unified "Finger-tip" control of starter, horn and lights! See Whippet at the Show, or in the City—learn about its semi-floating rear axle, invar-strut pistons, rugged heavy crankshaft—drilled for full force feed lubrication—silent timing chain, and all the other factors that make Whippet the **SUPERIOR** car of the Royal Show!

Prices from

£225

**THE NEW SUPERIOR
WHIPPET**

OVERLAND (VIC.) PTY. LTD.,

117-121 Lonsdale Street, Melbourne, C.I.

'Phone: Cent. 3389.

- Keane Bros., Brook Hall, via Tatura, 1138, 1175, 1187, 1188.
 Keane, Mrs. Vera, 323 Glenferrie-road, Hawthorn, E.2, 5396.
 Keaney, Miss M., 71 Harris-street, North Melbourne, 7886.
 Keener, Mrs. E. M., 388 Neerim-road, Murrumbena, S.E.9, 5006.
 Kellaway and Martel, 20 McNae-street, Moonee Ponds, 5483, 5499.
 Kelly, Mrs. E., 21 Elder-parade, Essendon, W.5, 8520.
 Kelly, Miss Irene, 4 Cleeland-street, Reservoir, 8274.
 Kelly, Miss V., 44 McCracken-street, Kensington, W.1, 7967.
 Kelly, W. S., Merrindie, Giles Corner, S.A., 1902, 1903, 1908, 1913, 1928, 1929, 1944, 1945.
 Kemp, Arthur B., Homeleigh, Heathcote, 5238, 10218, 10223, 10228, 10232, 10238, 10244, 10248, 10254, 10257, 10260.
 Kendall, J. T., Agricultural College, Dookie, 9097.
 Kendall, R. F. S., Agricultural College, Dookie, 9020.
 Kennedy, D., 96 Lewisham-road, Windsor, 10053, 10057, 10058.
 Kenny, Mrs. F., "Clover Lea," Trafalgar, 8530.
 Kenworthy, G. S., 211 Scott's-parade, Ballarat East, 2819, 2826, 3459, 3473, 3807.
 Kenyon, R. M., Star Hotel, Sale, 214, 9164, 9247, 9271, 9296, 9336, 9412, 9513, 9523.
 Kerr Bros., Morven, Bacchus Marsh, 740, 755, 756, 757, 766, 769, 776, 777, 785, 790, 799.
 Kerr, Miss B., Burnside, Yan Yean, 8543.
 Kerr, Miss M. E., Burnside, Yan Yean, 8544, 8560, 8718.
 Kerr, Ronald H., Highview, Camperdown, 1370, 1384, 1402.
 Kerr, W. M., Burnside, Yan Yean, 8961, 8975, 8987, 8994, 9005.
 Kevill, G. A., 3 Empress-road, East St. Kilda, 3087, 3094, 3100.
 Keys, H. J., Wethersdane Park, Narre Warren, 9147.
 Keyte, Miss Dorothy, "Broadlands," Bairnsdale, 7860, 7885, 7898, 7899, 8087, 8316, 8504.
 Kidd, A., 71 Bayswater-road, Kensington, 3114, 3170.
 Kienast, Mrs. A., Spring Vale-road, Spring Vale South, 5347, 5364.
 Killick, Mrs. G., Ross-street, Port Melbourne, 8296, 8297.
 Kilmore Dairy Co., Kilmore, 7018, 7033, 7049, 7056.
 Kimpton, Mrs. Ruth Turner, 86 Eglinton-street, Moonee Ponds, 8562, 8572, 8790, 8804.
 King, D., and Sons, Rutherglen, 54, 64.
 King, H. W., Miss, Uddington, Mansfield, 7989.
 King, J. H., Greaves-street, Werribee, 191, 10113.
 King, L. J., c/o C. Robertson, Esq., Barrapoort P.O., 183.
 King, S., "Fernside," Scott's Creek, 2014, 2015, 2022, 2023, 2038, 2039, 2047, 2048, 2053, 2061, 2062, 2074, 2075, 2086, 2098, 2106, 2321, 2322, 2326, 2327.
 Kingswell, M., 49 Murphy-street, Elsternwick, 2972.
 Kinsmore, Miss A. C., 16 Bent-street, North Brighton, S.5, 7829, 8023, 8218, 8298.
 Kinsmore, Mrs. E. L., 16 Bent-street, North Brighton, S.5, 7781, 7797, 7878, 7894, 7926, 7963, 8348, 8521.
 Kinsmore, Miss E. M., 16 Bent-street, North Brighton, S.5, 7917, 8290.
 Kinsmore, Miss I. B., 16 Bent-street, North Brighton, S.5, 7678, 7845, 7897.
 Kirkland, Mrs. J., "Kirkville," Cooper's Glen, Bega, N.S.W., 8030, 8044, 8078, 8181, 8240, 8265, 8284, 8318.
 Kitson, Miss Morva, 250 Malvern-road, Glen Iris, S.E.6, 5748.
 Klenke, Mrs. S. M., 15 Agnes-street, Northcote, 8546, 8561.
 Knee, V. E., "Noondah," Ashted-road, Box Hill, E.11, 325, 340, 2971, 4150.
 Knight, A., and Sons, Lake Bolac, 1917, 1918, 1922, 1923, 1932, 1939, 1940, 1948, 1949, 1953, 1954, 2228.
 Knight, Miss Elsie A., "Woodbine," 10 Palmerston-grove, Oakleigh, S.E.12, 7675.
 Knight, Thomas, 34 Clifton-street, Richmond, 3111, 3228, 3247, 3254, 3304, 3305.
 Knowles, T., Cranbourne-road, Dandenong, 868, 889, 890, 948, 966, 967, 968, 985, 936, 1038, 1039, 1059.
 Knox, Master D. W. R., Gisborne Park, Gisborne, 3860.
 Knox, Mrs. I. V., Gisborne Park, Gisborne, 1881, 1884, 1885, 1887, 1894, 1897.
 Knox, Master K. R., Gisborne Park, Gisborne, 3859.
 Knox, Miss Rosemary, Gisborne Park, Gisborne, 3867, 3868.
 Knox, R. H., Weeapoinah P.O., 6149.
 Konigsberg, A., 379 Brunswick-street, Fitzroy, 5146.
 Kuhl Bros., Mt. Gambier, S.A., 2808, 2862, 3344, 3350, 3366, 3823, 3831, 3834, 3840, 3845.
 Ladd, Mrs. E. M., 104 North-road, Newport, 5196.
 Ladd, H. H., 239 Queen-street, Bendigo, 3138, 3148, 3152, 3156.
 Lade, Mrs. H. E., "Pine Grove," Upper Burnie, Tasmania, 7992, 8018.
 Laidlaw, Mrs. A. A., "The Hill," Ararat, 255, 290, 291, 310, 329, 362, 363, 372, 373, 378, 387, 9172, 9176, 9220, 9238, 9256, 9307, 9340, 9371, 9378, 9421, 9445, 9505, 9603, 9616, 9617, 9629, 9641, 9678, 10034, 10080, 10156, 10174, 10206.
 Laird, P. S., "Baynton," Robe-street, St. Kilda, 10102, 10103, 10209.
 Lancaster, G., Junr., 139 Shaftesbury-parade, Croxton, 10136.
 Lancaster, G., Senr., 118 Beaconsfield-parade, Croxton, N.18, 10041.
 Langdale, Mrs. B., Garth's-avenue, Lower Sandy Bay, Hobart, Tasmania, 8045, 8124, 8169, 8193, 8204, 8245.
 Langdon, M. K., Wellville, Bullock Swamp, 6085.
 Langham, Miss K. I., "Inverell," Murchison, 8070, 8086.
 Langham, W. S., "Inverell," Murchison, 5865.

- Lanigan, E., 270 Hoddle-street, Abbotsford, 10090, 10109.
 Lanteri, Frank, 814 High-street, Thornbury, N.17, 7327, 7328.
 Lapere, Mrs. L., 36 Railway-parade, Murrumbeena, 8357.
 Large, R., 89 Abbotsford-street, North Melbourne, 9982, 9983.
 Latchford, C. N., 22 Great Valley-road, Gardiner, S.E.6, 4452, 4454, 4464, 4466, 4468, 4470, 4474, 4481, 4484, 4487, 4495, 4500, 4502, 4504, 4507, 4508, 4510, 4511, 4517, 4518, 4519, 4523, 4525, 4529, 4530, 4532, 4539, 4547, 4553, 4558, 4559, 4563, 4565, 4567, 4569, 4573, 4575, 4579, 4581, 4742, 4752, 4754.
 Latham, James, 117 Gooch-street, Thornbury, N.17, 5030.
 Latta, R., 31 Howard-street, Warrnambool, 9733, 9783, 9809, 9819, 9828, 9840, 9855, 9878, 9891, 9901.
 Laughton, James C., 135 Essex-street, Footscray, W.12, 3667, 3668.
 Laurie, Mrs. A. M., 61 Evansdale-road, Hawthorn, E.2, 8484, 8494, 8495, 8500.
 Laurissen, Mrs. G. W., Red Hill South, 7994, 8007, 8016, 8020, 8026.
 Laurissen, G. W., Red Hill South, 7497.
 Laver Bros. and Co. Pty. Ltd., "Stane Brae," Wonga Park, via Croydon, 2384, 2385, 2444, 2445.
 Lawrence, Miss N., 20 Canterbury-road, Camberwell, 7680.
 Lawrence, P. H., "Rainga," Tarrawarra, 1071, 1094, 1240.
 Lawrence, S., Howitt-street, Ballarat, 2786, 2953.
 Lawrey, Mrs. J. W., Yarra Glen, 7809, 7810.
 Lawson, J., Lonie-street, North Melbourne, 10011.
 Lawton, F. H., Agricultural College, Dookie, 9123.
 Lea, A. J., Casey-street, Bendigo, 10077, 10106, 10152, 10170.
 Leach, W., 6 Holberg-street, Moonee Ponds, 4115, 4157, 4166, 4238, 4251, 4254, 4263, 4266, 4394, 4402, 4409.
 Leckie, J. O., 14 Head-street, Elwood, 2147, 2160, 2168, 2169, 2181, 2217, 2223.
 Lee, C., 120 Eglinton-street, Kew, E.4, 5383.
 Leech, M. G., Sydney-road, Campbellfield, 3914, 3926, 3932, 3944.
 Leete, E. H., 16 Malvern-grove, Caulfield, 9912, 9929, 9962.
 Leftley, H. E., 17 Union-street, Brighton, 10168, 10210.
 Leishman, J. and R., "Snizort," Clunes, 1484, 1485, 1492, 1501, 1502, 1512, 1521, 1526, 1527, 1534, 1535, 1542, 1543, 1555, 1561.
 Lennard, Mrs. T., 225 Swan-street, Richmond, 494, 536.
 Lennie, Mrs. R., Tongala East, 1144, 1180, 1195, 1196, 2396.
 Lennox, Mrs. R., "Kilbride," Vervale, via Garfield, 3895, 3906, 3908, 4025.

Reduce Your Cost of Lighting.

Simpliciy in **Con-**struction is the pre-eminent feature in the design of our systems. No odor; no weights to wind; no expert knowledge required; no machinery whatever; no condensation; not affected by the variation of the atmosphere; always ready for lighting.

Reduce the unpleasant duty of daily looking after a Kerosene Lamp or an Acetylene Plant.

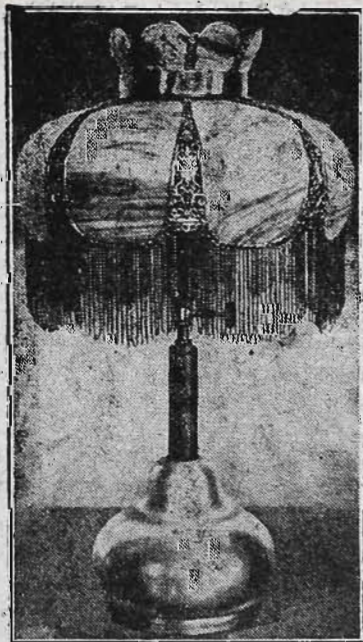

(GLORIA PORTABLE).

Do not fail to call at our Show Pavilion, and inspect our new **Crude - Oil - Driven Electric Light and Power Plant**, which we can say, without boasting, is easily the best proposition in Australia — the Plant you will eventually buy.

Over 26,000 **GLORIA SYSTEMS** are in daily use in Australia.

Write for Catalogue, or call on—

Stand No. 118, PATTERSON AVENUE.

THE GLORIA LIGHT COMPANY

Head Office: 360 Post Office Place, Melbourne.

- Le Noury, E., Diggers'-road, Werribee, 1344, 1348, 1349, 1415, 1428.
 Le Page, E. A., Wilson-street, Cheltenham, 6020, 6025, 6030, 6035, 6039, 6049, 6054, 6056, 6060, 6067, 6073, 6078.
 Lett, Mrs. O., 13 Coronation-street, Brighton, S.6, 3701.
 Lever, G. M., 16 Alexander-street, Footscray, 5343.
 Leversha, H., Harcourt, 3544, 3545, 3548, 3549, 3554, 3555.
 Levingstone, Miss M., 86 Eglinton-street, Moonee Ponds, 8547, 8745.
 Lewis, Miss Elsie M., Krimmer's Chambers, Ruthven-street, Toowoomba, Queensland, 7822.
 Lewis, Mrs. J., 139 Glen Iris-road, Glen Iris, 7976.
 Lewis, Lance, Yinnar, 811, 839.
 Liddy, L., 34 Victoria-street, North Melbourne, 5528.
 Lidgett, A. J., "Braelands," Myrniong, 9016.
 Lidgett, Henry, Myrniong, 184, 745, 746, 761.
 Lidgett, James, "Braelands," Myrniong, 739, 751, 773, 774, 780, 781, 798, 2264, 2273.
 Lidgett, L. J., Longerenong Agricultural College, Dooen, 8886, 8926, 8932, 8937, 8959, 8971.
 Lidgett, Walter, Woodlands, Myrniong, 8888, 9222, 9939, 9954, 9973.
 Liersch, J., Synott-street, Werribee, 3345, 3370.
 Lilydale Manual Training Centre, 6242, 6255.
 Lincoln, Miss F., 83 Blyth-street, Brunswick, N.10, 8577, 8619.
 Linen Flax Products of Australia Ltd., Colac, 5930, 5931, 5933, 5934, 5935, 5936, 5937, 5938, 5940, 5941.
 Linn, J., The Boulevard, Heidelberg, 298, 323, 335.
 Linn, Miss Joan, The Boulevard, Heidelberg, 444.
 Linney, Mrs. T. E., 17 Axford-street, North Brighton, 5223.
 Linsdell, R. G., Myrniong, 574, 588.
 Liscombe, Mr. and Mrs. W. O., 7 Turner-street, Armadale, S.E.3, 4920, 4967.
 Lithgow, Mrs. Evelyn, Yarra Glen, 302, 338, 9703, 9717.
 Little, R., "Bronte," Bunyip, 1938.
 Littleton, J., 100 Skene-street, Newtown, Geelong, 3488.
 Lloyd, A. W., Thorpdale South, 10285, 10367.
 Lloyd, C. D., Glen Iris Stud, Narre Warren, 1161, 1211, 1244.
 Lloyd, W., 110 Scotchmer-street, North Fitzroy, 5009.
 Lobb, J. H., Longerenong Agricultural College, Dooen, 8901, 8935, 9018, 9025, 9054.
 Lockett, C. and R., 107 Doveton-street, Ballarat, 1082, 1179, 1245, 2810.
 Loft, William Ronald, 17 Deakin-street, Yarraville West, W.13, 3229.
 Loh, Mrs. A. M., Loch, 7983, 8497, 8498.
 Long, Thomas, "Torwood," Tea Tree, Tasmania, 1960, 1961, 1968, 1969, 1983, 1984, 1994, 2007.
 Longmore, F. A., 2 Marong-grove, Balwyn, 5629.
 Lengmuir, D., Tyabb, 2463, 2481, 2482, 2491, 2513, 2514, 2526, 2527, 2534, 2535, 2556, 2586, 2769, 5569.
 Lconey, Miss Helen, Sunbury, 390, 9676, 9716.
 Love, Mrs. Leslie, Box 131, Hamilton, 8336.
 Lowe, Miss A. C., Learmonth-street, Queenscliff, 3316.
 Lowing, Mrs. Lilith, Tongala, 1278.
 Loxton, Mrs. E. A., 105 Camberwell-road, Camberwell, E.6, 7802, 7838, 7864, 7870, 7912, 7987, 8002, 8105, 8119, 8606, 8623, 8701, 8717.
 Loxton, Miss E. G., 105 Camberwell-road, Camberwell, E.6, 7964, 8106, 8134, 8144, 8263, 8311, 8456, 8463, 8522, 8629.
 Lucas, Mrs. F. J., 51 Union-street, Northcote, N.16, 8217.
 Lucas, Miss Ila, 39 Alexandra-street, South Yarra, 7866, 7903, 8154.
 Lucas, Miss W. J., 523 Kooyong-road, Elsternwick, S 4, 5604.
 Lumsdain, Miss R., 82 Burke-road, Kew, E.4, 8557, 8662.
 Lund, C., Box 255, Warracknabeal, 5649, 5666.
 Lupton, R., "Upminster," Beauchamp-road, Matraville, N.S.W., 5442.
 Luxford, Mrs. C. Lewis, Cobain's Estate, Sale, 8367, 8377, 8395.
 Luxton, H. D., 27 Irving-road, Toorak, 9707, 9720, 9732, 9825, 9842, 9851, 9871, 9883, 9896, 9914, 9931.
 Lynch, Miss Jean, 9 Hudson-street, Caulfield North, S.E.7, 5758.
 Lyon, C. Gordon, "Banyule," Heidelberg, 1080, 1157, 1158, 1174, 1193, 1194, 1202, 1203, 1208, 1209, 1239, 1268, 1271, 1311, 1312.
 Macalister, Master Jack, "Dunhelen," 2 Thorn-street, Essendon, W.5, 9588, 9725, 9736.
 Macalester, Mrs. W. G., Greythorn, Mulgrave, 288, 326, 345, 376, 411, 422, 502, 538.
 MacBean, Mrs. Irene, Tylden P.O., 6189, 6196, 6206.
 Macdonald, Mrs. Evan, "Elo-era," Glenfern-road, Upwey, 8542, 8559.
 Macfarlane, Allan D., High-street, Swan Hill, 3858, 3866.
 Mackay, Mrs. G., 47 Briggs-street, Caulfield, 5150.
 Maclean, Mrs. A. D. D., Fenwick Stud Farm, Yan Yean, 167, 169, 170, 217, 218, 234, 235, 239, 240, 244, 245, 246, 247, 248, 2126, 2133, 2137, 2156, 2157, 2167, 2178, 2192, 2266.
 Maclellan, Mrs. A. C. G., 210 Walsh-street, South Yarra, S.E.1, 221, 236, 241, 250.
 Macrorie, D., 517 Albion-street, Brunswick, 10135, 10184.
 Mactier, R., and Sons, "Reitcam," Tatura, 5785, 5792, 5802, 5817, 5825, 5853, 5883, 5886, 5891, 5893, 5960, 5967, 5976, 5982.
 Mactier, David, "Masechol," Tatura, 5787, 5796, 5867, 5876.
 Mactier, W. Angus, Merri Ponds, Tatura, 5793, 5794, 5841, 5847.

- Madden, Miss Lyall, "Fermoy," North Preston, 9200, 9219.
 Maffra Co-op. Milk Products Co. Ltd., Maffra, 7028, 7043, 7059.
 Maher Bros., "Evelyn Park," Seymour, 894, 931, 1042, 1043, 1044, 1056.
 Maher, Miss Laura, 7 Primrose-street, Moonee Ponds, W.4 7688 7723.
 Mailer, Dr. Ramsay, "Maneroo," Box 11, Shepparton, 1877, 1878, 1892, 1893, 1926, 1933, 2024, 2063, 2064, 2076, 2077, 2087, 2088, 2109, 2110, 2113, 2114, 2116, 2117, 2120, 2121, 2124, 2125, 2229, 2246, 2247 2252, 2265, 2266, 2580, 2581, 2626, 2627.
 Malcolm, E., 22 Dover-street, Newmarket, W.1, 5271.
 Male, W. T., 8 Boxshall-street, Middle Brighton, 4039, 4355, 4489, 4542, 4587, 4590, 4594, 4599, 4601, 4603.
 Males, R., Clayton-road, Clayton, 10030, 10117, 10147, 10155, 10160, 10185.
 Mallett, J. T., Marshall P.O., 1123, 1225, 1226, 1233.
 Maloney and Gorman, 3 Clarinda-street, Caulfield, 5136.
 Maloney, Clifford, "Belgonia," Tongala, 8991, 8997.
 Maloney, P. J., "Belgonia," Tongala, 1220.
 Manby, Mrs. Lila, 9 Oban-street, Hawksburn, S.E.1, 5731, 5753.
 Manning, A. J., 46 McIvor-road, Bendigo, 5237, 5244.
 Mannion, T. J., "Milanjil," Camperdown, 3717.
 Mannix, N., Tramway Quarters, Royal Park Reserve, Parkville, 5755.
 Manton, Mrs. H. M., 29 Station-street, Moreland, N.13, 5346, 5380.
 Manual Training Centre, Lilydale, 6242, 6255.
 Marke, W., Giggarre East, via Tatura, 5830.
 Margrett, G., 167 Spensley-street, Clifton Hill, N.8, 4009, 4012.
 Marley, Mrs. Maud, 31 Elm-street, Northcote, N.16, 8511.
 Marriott, J. C. J., Point Nepean-road, Parkdale, S.11, 3237, 3238, 3243, 3244, 3248, 3251, 3252, 5895, 5958, 6008, 6014, 6017, 6019, 6024, 6029, 6034, 6038, 6042, 6045, 6048, 6052, 6059, 6072, 6077, 6082.
 Marriott, J. T., Point Nepean-road, Parkdale, S.11, 3557, 3559, 3560, 3563, 3564, 3565, 3762, 3959, 5894, 5957, 6007, 6013, 6016, 6023, 6028, 6033, 6037, 6041, 6044, 6047, 6051, 6058, 6071, 6076, 6081.
 Marsh, Mrs. H., Ballarat-road, Maidstone, 8437.
 Marsh, Mrs. R., Deer Park P.O., 4893, 4956.
 Marsh, R., c/o Norman Mitchell, 480 Bourke-street, Melbourne, 5200.
 Marshall and Lewis, 17 Ross-street, Port Melbourne, 3466, 3475, 3647.
 Marshall, J., Junr., 198 Gordon-street, Footscray, 10006.
 Martin, H. M., and Son Ltd., Burnside, S.A., 7140, 7208, 7209, 7210, 7223, 7241, 7242, 7255, 7287, 7288, 7312.
 Martin, Mrs. C. C., "Rosemont," Strathkellar, 8548, 8580, 8684, 8731, 8832.
 Martin, H. B., "Wooramel," Tresco, 7605, 7606, 7619, 7627, 7628, 7636, 7637, 7642, 7649.
 Martin, Miss J., Buln Buln East, 8525.
 Martin, L. A., "Merton Grove," Box 52, Tatura, 693, 718.
 Mashford, Mrs. E., 273 Maribyrnong-road, Ascot Vale, W.2, 8433.
 Maskell, Charles, Tatura, 5910.
 Mason, F. L., 3 White-street, Fairfield, N.20, 5326.
 Massey, Miss E. A., 18 Weir-street, Canterbury, 8231.
 Masterton, James H., "Hendra," Mount Eliza, 758.
 Mathuson, H. F., Sale-road, Maffra, 1328, 1353.
 Matthews, V. A. H., 25 Locksley-road, Ivanhoe, N.21, 5608, 5647.
 Matthews, B., Town Hall Hotel, Daylesford, 5290.
 Mawbey, Mrs. H. S., 8 McCracken-street, Kensington, W.1, 8631, 8766.
 May, H., 64 Malmsbury-street, Kew, E.4, 5671.
 May, Pryce, Diamond Creek, 7444, 7445, 7451, 7457, 7459, 7470, 7476, 7485, 7500, 7503, 7506, 7513, 7519, 7527, 7533, 7537, 7540, 7560, 7590.
 Meaker, C., Park View Loft, Royal Park, Parkville, 4181, 4183, 4237, 4239, 4241, 4242, 4244, 4246, 4250, 4253, 4256, 4258, 4260, 4265, 4268, 4271, 4273, 4290, 4292, 4300, 4307, 4309, 4380, 4382, 4386, 4388, 4797, 4799, 4801, 4803, 5262.
 Meaklin Bros., Mooropna, 1669, 1670, 1704, 1705, 1736, 1737, 1764, 1771, 1792, 1802, 1819, 1820, 1834.
 Meheron, James, Box 4, Werribee, 5973, 5999.
 Meier, A., "Fairview," Sydney-road, Kilmore, 1110, 1111, 1167, 1168, 1169, 1251, 1875, 1879, 1882, 1888, 1889, 1898.
 Melbourne and Metropolitan Board of Works, 110 Spencer-street, Melbourne, 564, 656, 657, 663, 664, 665, 666, 667, 668, 1437, 1438, 1439, 1442, 1444, 1448, 1453, 1457, 1465, 1466, 1467.
 Mesley, T., Dalyston, 1125, 1284.
 Mevers, Norman, 48 Queen's-avenue, Carnegie, S.E.9, 5398, 5421, 5431.
 Midolo, T., 73 Lincoln-street, North Richmond, 4030, 4031, 4032, 4033, 4034, 4035, 4036, 4038, 4040, 4041, 4042, 4043, 4044, 4045, 4053, 4054, 4055, 4056, 4057, 4058, 4059.
 Mifsud, Lewis J., 10 Allison-avenue, Glen Iris, S.E.6, 4670, 4672, 4674, 4675, 4676, 4678, 4679, 4681, 4683, 4684, 4685, 4688, 4690, 4691, 4693, 4694, 4696, 4698, 4699, 4700, 4701, 4702, 4703, 4704, 4705, 4706, 4707, 4708, 4710, 4714, 4716, 4717, 4718, 4719, 4720, 4721, 4723, 4724, 4725, 4726.
 Mildura and District V.C.C.A. Executive, Box 84, Redcliffs, 7598.
 Miles, Miss Alice A., "Merthyr," 18 Glenleith-avenue, Drumcondra, Geelong, 8400, 8404, 8409, 8410, 8413, 8417, 8422.
 Miles, Mrs. E. M., Box 50, Beulah, 8031, 8034, 8111, 8128, 8138.
 Miley, Charles, 6 Wright-street, Middle Park, 10318, 10328, 10341.

- Mill Bros., "Glen Cooe." Axedale, 866, 882, 900, 913, 914, 962, 992, 993, 1004, 1014, 1025, 1035.
- Millard, K. A., "Kardinia," 12 Whitmuir-road, Bentleigh, S.E.14, 5434.
- Miller, A. J., Metropolitan Farm P.O., 10129.
- Miller, D. C., Kirkhill, Agnes, 1069, 1077.
- Miller, Mrs. E., 20 Henham-street, South Hawthorn, E.3, 8643.
- Miller, Mrs. E. F., Fawkner-road, Eltham, 5722, 5747.
- Miller, Miss I. L., 81 Banks-street East, Ascot Vale, 8123.
- Mills, Miss E. M., 18 Alfred-road, Essendon, W.5, 4914.
- Mills, G., 30 Buckhurst-street, South Melbourne, 10017.
- Mills, R., Naring East, 2346, 2366, 2400, 2424, 2455, 3890, 3896.
- Missen, Miss Ivy, "Hillcrest," Beeac, 7902, 7911, 7985, 7986, 8001, 8012.
- Missen, T. G., Rockbank, 182, 187, 10115.
- Mitchell, Mr. and Mrs. Norman, 480 Bourke-street, Melbourne, C.1, 5167.
- Mitchell, D. W., 50 Mercil-road, Alphington, N.20, 5067, 5086, 5121.
- Mitchell, E. T., Victoria-street, Kerang, 3448, 3752.
- Mitchell, Miss Ivy M., Kelvin-grove, Box 32, Tatura, 7066.
- Mitchell, Mrs. J., Kelvin-grove, Box 32, Tatura, 7065.
- Mitchell, R. H., "Clifford Farm," Linton, 1243.
- Mitchell, Ralph, "Cambria," Albion-street, St. Kilda, 2807, 3343, 3348, 3353, 3360.
- Mitchell, W. T., "Arcot," Bethanga, 282, 293, 310, 320, 331, 350, 366, 381, 405, 416, 427, 428, 9183, 9192, 9254, 9263, 9275, 9279, 9283, 9287, 9315, 9320, 9325, 9341, 9347, 9352, 9356, 9360, 9444, 9462, 9449, 9533, 9553, 9569, 9578, 9609, 9755.
- Moile, Mrs. R. H., Wahroonga-road, Murrumbena, S.E.9, 5715.
- Moller, G. H., "Broadview," Tarranyurk, 36, 44.
- Mollison, C. D., 553 Toorak-road, Toorak, S.E.2, 5419.
- Molyneaux, W. F., Longerenong Agricultural College, Dooen, 9046, 9104.
- Monaghan, C. J., "Maynoora," 21 Newry-street, North Carlton, N.4, 7597, 7654.
- Moneriff, Mrs. A. H., 29 Grantham-street, West Brunswick, 4877, 4886, 4943, 4981.
- Monsborough, Mrs. S., 20 Lynch-street, Footscray, 4999, 5001, 8073.
- Montagu Cheese Factory, 452-454 Flinders-lane, Melbourne, C.1, 6984, 7001.
- Monument, R., Ballarat Orphanage, Ballarat, 9000, 9013.
- Moodie, J. A., 19 Marine-parade, St. Kilda, S.2, 9971.
- Moore, Denis W. C., 89 Queen-street, Melbourne, 9204, 9217, 9251, 9311, 9344, 9391, 9414, 9451, 9740, 9748.
- Moore, G., 45 York-street, Richmond, 10064, 10159.
- Moore, G. A. G., "Elanora," Station-street, Moorabbin, 5657.
- Moore, G. D., Our Home Poultry Farm, Donald—3277, 3291, 3709, 3723, 3724, 3735, 3749, 3750, 3755.
- Moore, Mrs. I. C., "Hollyburten," Clarkefield, 2777, 2925, 2933.
- Moore, T., Kialla East, 2576, 2577, 2623, 2712.
- Moreland, John T., 611 Sydney-road, Coburg, 10192, 10214.
- Morgan, D. M., and Son, Phillip-street, Rushworth, 7657, 7658.
- Morris, C. H., and Sons, Rutherglen, 7092, 7103, 7134, 7143, 7154, 7252, 7253, 7261, 7278, 7293, 7317.
- Morris, C., 97 McPherson-street, Footscray, W.11, 10293.
- Morris, N. A., Agricultural College, Dookie, 9148.
- Morris, Miss V. L., "Caerleon," 3 Rae-street, Auburn, E.2, 8340, 8343.
- Mortison, F., 53 Illawarra-street, Newmarket, 5144.
- Moss, George C., "Awatea," Waaia, 8920, 9087.
- Moss, William H., 91 Vanberg-road, East Essendon, 2792, 2992, 2993, 2994, 2998, 2999, 3092, 3003, 3625, 3632, 3660, 3692, 3693, 3694, 3698.
- Muhlebach, T. G., "Retreat," Batesford, 8967, 8985.
- Muhlebach, W. J., "Retreat Farm," Batesford, 879, 898, 899, 978, 1048, 1049, 5949.
- Munro, G. L., Franklin-street, Traralgon, 8954.
- Muller, Miss Stella, 13 Derby-crescent, Carnegie, S.E.9, 8050.
- Murdoch, Mrs. W. S., 2 Rose-street, Box Hill, E.11, 8523, 8630, 8654, 8778, 8788, 8795, 8798, 8803.
- Murphy, A., Warrenheip, 10275, 10304.
- Murphy, Miss A. T., 43 Eglinton-street, Moonee Ponds, W.4, 8383, 8455, 8461, 8465, 8467, 8469, 8481, 8490.
- Murphy, Miss Eileen, 16 Milton-street, Glen Huntly, S.E.9, 7772, 7776, 7780, 7814, 7826, 7861.
- Murphy, Mrs. John, "Killarney," Dudley-street, Rochester P.O., 7915, 8172.
- Murphy, T., Warrenheip, 10272, 10291.
- Murphy, Thomas L., 13 Augusta-street, Caulfield, S.E.9, 499, 9546, 9571.
- Murrabit Citrus Growers' Association, Gonn Crossing, 7599, 7601, 7609, 7616, 7624, 7632, 7640.
- Murrabit Packing Co. Pty. Ltd., Murrabit, 7645.
- Murray, Eleanor, 13 Chaucer-street, Moonee Ponds, 8698, 8765.
- Murray, Mrs. J., 26 MacPherson-street, Hamilton, 3470, 3482, 3483.
- Murray, J. M., Agricultural College, Dookie, 9098.
- Murray, Mrs. M., Gisborne, 5706, 5707, 5708.
- M.V.N.K., 8325.
- Myers, T. A. and E. M., "Burn Brae," Dean P.O., 586, 598.
- Myers, Miss V., Palmerston-street, Newstead, 2859, 3846, 3850.
- McAlpin, J., and Sons, Charles-street, Abbotsford, N.9, 528.

ARE YOU FULLY INSURED?

T H E
STANDARD
INSURANCE COMPANY LTD.

**TRANSACTS FIRE, LOSS OF PROFITS (FIRE), PLATE
GLASS BREAKAGE, PUBLIC RISK, WORKERS'
COMPENSATION, BURGLARY, PER-
SONAL ACCIDENT, FIDELITY
GUARANTEE, MOTOR CAR,
MOTOR CYCLE, SPRINKLER
LEAKAGE AND OTHER
BUSINESS.**

**AT LOWEST RATES OF
PREMIUM.**

**For full particulars, enquire of our local agent, or write or
phone direct for immediate attention.**

**The Standard Insurance Co. Ltd.,
48 MARKET STREET, MELBOURNE.**

'Phone: Central 2001, 2002.

F. O. TATTLE, Manager.

- McAuley, Miss Anne, "Mia Mia," Union-street, Brunswick, 9206, 9227, 9399, 9619, 9631, 9644, 9656, 9666, 9682, 9696, 9709.
- McAuley, Miss Mollie M., "Mia Mia," Union-street, Brunswick, 341, 357, 9201, 9216, 9404, 9612, 9624, 9639, 9653, 9663, 9671, 9691.
- McBean, James S., Mount View Poultry Farm, Tylden, 2853, 2861, 2901, 2906, 3815, 3855, 3864.
- McBride, Mrs. R., Hoddle Range, 7756.
- McCamey, D. and J., Tinamba P.O., 178, 197, 10122, 10146.
- McCarty, J., Junr., Mt. Gwynne, Mulwala, N.S.W., 10276, 10294.
- McCaughy, D. R., Coonong, via Narranderra, N.S.W., 581, 582.
- McCluskey, H., Strathmerton, 12, 21.
- McColl, Donald, Tatura, 5980.
- McComb, Miss M., 28 Embling-road, Malvern, S.E.4, 8198, 8239, 8329.
- McConachie, Miss Isla, "Glenkinglas," Long-street, Toowoomba, Queensland, 7733, 7972, 8063.
- McCracken, G. R., 89 Kent-street, Ascot Vale, 2848, 2849, 3192, 3193, 3197, 3223, 3224, 3233, 3234, 3246, 3253, 3258, 3262, 3266, 3274, 3300, 3301, 3303, 3308, 3309, 3324, 3329, 3331, 3335, 3338, 3339.
- McCulloch, Miss L. C., 32 Grey-street, St. Kilda, 7890.
- McCulloch, T. A., Longerenong Agricultural College, Dooen, 8905, 9055, 9128.
- McCulloch, W. N., Longerenong Agricultural College, Dooen, 8906, 9056, 9129.
- McCure, Miss Grace, Powell-street, St. Arnaud, 7740, 7745, 7750, 7765, 7786, 7789, 7796, 7849, 7905, 7908, 7931, 7933.
- McDiarmed, Norman, 24 Palmer-street, Collingwood, N.5, 5437, 5440.
- McDonald, C. A. N., and Sons, Pty. Ltd., Tarrawarra Estate, Tarrawarra, 2170.
- McDonald, A. J., Whittlesea, 6012.
- McDonald, Miss Alma E., "Eclat Vineyard," Dockers Plains, 7690.
- McDonald, Arthur, "Eclat Vineyards," Dockers Plains, 5861, 5862, 7673.
- McDonald, Mrs. Donald, Riddell P.O., 8094.
- McDonald, Miss E., "The Astor," 424 St. Kilda-road, Melbourne, S.C.2, 8488, 8489.
- McDonald, J. F., Waddell-street, Bacchus Marsh, 171.
- McDonald, J. J., Box 13, Kilmore, 1088.
- McDonell, K., Glengarry, Darraweit Guim, 9908, 9924, 9941, 9956.
- McEwale, I., and Sons, "Crunnock," Camperdown, 1070, 1133, 1134, 1201.
- McEwen, J. G., 16 Frances-street, Ascot Vale, 3734.
- McFarlane Bros., "Ayr Brae," Bundoora, 876, 896, 897, 975.
- McFarlane, A., c/o A. H. Hocking, 58 Green-street, Ivanhoe, 5635.
- McFarlane, B., "The Elms," Somerville-road, Yarraville, 10046, 10051, 10086, 10163.
- McFarlane, J. F., Somerville-road, Yarraville, 10157.
- McFarlane, O. N., Somerville-road, Yarraville, 10070.
- McGannon, J. P., Agricultural College, Dookie, 9115.
- McGennan, Mrs. A. E., Warrnambool, 3379, 3420, 3538, 3541, 3613, 3618, 3687, 3696, 3770.
- McGennan, A. E., Warrnambool, 3019, 3030, 3051, 3182, 3184, 3186, 3190, 3205, 3211, 3218, 3221, 3226, 3283, 3293, 3306, 3310, 3325, 3330.
- McGinty, T., Sydney-street, Kilmore, 10343.
- McGrath, G., c/o D. Buchanan, 31 Lucknow-street, Flemington, 9975.
- McGrath, Mrs. H., 474 William-street, West Melbourne, 7854, 7855.
- McGrath, J. V., Piper's Creek, 10319, 10335.
- McGregor, G. G., Agricultural College, Dookie, 8941, 9028, 9058.
- McGregor, Mrs. J., 2 Clapham-road, Oakleigh, S.E.12, 5023.
- McGregor, J., 2 Clapham-road, Oakleigh, S.E.12, 3556, 3562.
- McIlwain, Ivor, "Mountview," Nambrok, 404, 414, 415, 424, 425, 434, 537, 5885, 9531, 9544, 9561, 9568.
- McIntosh, James M., Millgrove Farm, Millgrove, 10221, 10227, 10231, 10236, 10241, 10243, 10256, 10259.
- McIntyre, W. B., and Son, 52 Vincent-street, Ararat, 7661, 7662.
- McKay, Miss S., "Woodgreen," Clyde, 5258.
- McKay, W., c/o Golden Fleece Hotel, Montague-street, South Melbourne, 9222, 9255, 9345, 9469, 9490, 9514, 9518, 10043, 10055.
- McKechnie, Miss E. G., St. Albans, 8626, 8635, 8749.
- McKechnie, Miss G. M., "Millawa," St. Albans, 7833.
- McKechnie, Miss J. S., "Millawa," St. Albans, 7785, 7835, 8483.
- McKenna, Dr. M., 22 Blyth-street, Brunswick, N.10, 9910, 9926, 9943, 9958.
- McKenna, Mrs. Maurice, 22 Blyth-street, Brunswick, N.10, 4977.
- McKenna, R., Verdun-street, Maribyrnong, W.3, 2641.
- McKenzie, Mrs. I. A., and Son, "Hazel Park," Weeaprounah, 6098, 6107, 6113, 6119, 6130, 6136, 6140, 6148, 6155, 6162, 6169, 6171, 6177, 6181, 6184.
- McKenzie, J. A. and W. H., Dimboola East, 52, 62, 82, 87.
- McKenzie, C. B., "Hazel Park," Weeaprounah, 6188, 6193, 6201, 6202, 6205.
- McKenzie, R. K., 11 Servante-street, Sunshine, W.20, 4970.
- McKie, Miss Marjorie, c/o Mrs. Newton, Boree-street, Earcaldine, Queensland, 8470, 8473, 8474.
- McKinnis, J. H., Stawell-road, Ararat, 3024, 3029, 3038.
- McKinnon, B., 1a Little Ryrie-street, Geelong, 4194, 4205, 4223.
- McKirdy, A. J., c/o Toyne's Rotary Clothes Hoist, 2 Stanhope-street, Mont Albert, 5162.
- McLaren, A., 76 South-street, Ascot Vale, 9997.

- McLarty, M., Korumburra, 2912, 3681, 3685, 3690.
 McLean, C., Tooradin, 5267.
 McLean, D. A., Finchley-avenue, Glenroy, 399, 9909, 9925, 9942, 9957.
 McLean, Mrs. H., "Strathallan," Kyabram, 686.
 McLean, O. E., Box 19, Kyabram, 675, 691, 692, 702, 703, 706, 710, 717, 729.
 McLean, R. W., 32 Hammond-road, Dandenong, 3413, 3419, 3591, 3598, 3599, 4023.
 McLellan, A. M., "Fern Vale," Cranbourne, 905, 906, 947, 984, 999, 2388, 2389, 2419, 2420, 2448, 2449, 8887, 9766, 9788, 9803, 9848, 9867.
 McLeod, K. C., 202 Park-street, South Melbourne, 5283, 5294, 5314.
 McMahon, P., Spring Vale South, 2784, 3738.
 McMahon, P. J., Tooborac, 10307, 10334, 10352.
 McManamny, W., "Balmoral," 354 Albert-road, South Melbourne, S.C.5, 5519, 5546.
 McMurray, Thomas, Werribee, 2258, 2270, 2275.
 McNabb, G. A., and Son, "Bonnie Doon," Irrewillipe East, 1667, 1668, 1702, 1732, 1733, 1789, 1790.
 McNamara, G., "Rowena," 89 Maude-street, Geelong, 10078, 10164.
 McNamara, H. A., 30 Martin-street, Northcote, 5019, 5041, 5045, 5046.
 McNiff, H., 16 Cook-street, Mitcham, 5601.
 McPhee, Allan, 3 Ascot-street, Ascot Vale, 10133, 10182.
 McPherson, Mrs. A., 34 Aberdeen-street, Essendon, 10073.
 McPherson, A., 34 Aberdeen-street, Essendon, 10031, 10061, 10076.
 McPherson, C., 41 Spring-street, Melbourne, 5578.
 McPherson, Miss Eva, 404 High-street, East Malvern, S.E.6, 7892, 8492, 8496, 8499, 8503.
 McPherson, L., 34 Aberdeen-street, Essendon, 10201.
 McRae, F. A., "Leura Park," Wallup, 77, 80.
 McWilliams' Wines, "Hanwood Winery," Griffith, N.S.W., 7090, 7096, 7101, 7112, 7121, 7126, 7130, 7131, 7132, 7137, 7141, 7153, 7158, 7183, 7213, 7226, 7235, 7245, 7257, 7264, 7273, 7291, 7313, 7349, 7350.
 Nathan, C., Tongala, 1073, 1189, 1261, 1314, 1413, 1427.
 Neal, Mrs. M., 12 Brook-street, Hawthorn, 4972.
 Nelson, Mrs. Raymond, 44 First-avenue, East Kew, 7811, 7839, 7913.
 Newell, W. T., Beulah, 10274, 10286.
 Newman, David, 33 Evans-street, Moonee Ponds, 5435, 5438.
 Newnham, F. A., Monument Creek, 1738, 1765, 1772, 1780, 1793, 1821, 1835.
 Newton, L., Grundy Grove, Pascoe Vale, 9984.
 Newton, L. G., "Eastbourne," South-street, Healesville, 5399.
 Newton, Mrs. Lucy, Boree-street, Barcaldine, Queensland, 7735, 7743, 7821, 7847, 7851, 7895, 8056, 8232, 8252, 8257, 8339, 8342, 8780, 8805, 8861.
 Niall, K. M., 125 William-street, Melbourne, 4018.
 Nichol, J. H., Wabba Park, Upper Murray, 276, 277, 286, 296, 297, 314, 322, 333, 334, 353, 354, 374, 9165, 9168, 9174, 9265, 9268, 9278, 9288, 9294, 9302, 9327, 9331, 9339, 9365, 9375, 9380, 9415, 9433, 9437, 9441.
 Nicholas, Mrs. A., 75 Park-street, Moonee Ponds, 7773, 7832.
 Nicholl, C., "Langley," Hoddle Range, South Gippsland, 10270, 10289.
 Nichols, Mrs. H. H., 19 Bellett-street, Camberwell, E.6, 5057.
 Nicklen, R. E., and Son, 3 Lucas-street, Brighton, S.6, 3462, 3772.
 Nicol, Mrs. L. A., Box 15, Dandenong, 219.
 Nicol, Robert F., 95 Bay-road, Sandringham, 2836, 3573, 3574, 3582, 3583, 3586, 3587, 3597, 3801, 3805, 3810, 3812.
 Nielsen, Mrs. G., Osborne-avenue, Bentleigh, 8219.
 Niewand, C., Murtoa, 2281, 2285, 2287.
 Nixon, George, 18 Epsom-road, Ascot Vale, W.2, 4819.
 Noake, Mrs. F., 470 Drummond-street, Carlton, 7749, 7816, 7818, 7859, 7936, 8104, 8215.
 Nobes, W. J., Agricultural College, Dookie, 9082.
 Noble, T. M., and Son, Finchley, Maffra, 1101, 2548, 2549, 2557, 2558, 2565, 2566, 2572, 2573, 2587, 2588, 2595, 2596, 2605, 2606, 2613, 2614, 2740, 2741, 2758.
 Noel Bros., Terang, 1445.
 Northcote Club Tug-of-War Team, 11 Leek-street, Yarraville, W.13, 10261.
 Norton, H., Miss, "Glen Lee," Melton, 8840.
 Norton, J., Kyabram, 2677, 2703.
 Nott, Percy "Town View," Ready-street, Rutherglen, 7104, 7105, 7115, 7128, 7135, 7139, 7156.
 Nutt, Miss Molly, 382 Barkly-street, Elwood, S.3, 7871.
 Nye, L., 16 Berry-street, Coburg, N.13, 3472, 3499, 3507, 3516, 3517.
 Oakey District Co-op. Butter Association Ltd., Oakey, Queensland, 7041.
 Oaklands Hunt Club, Oaklands Junction, 9233.
 Oates, V., 9 Errard-street South, Ballarat, 3457.
 O'Brien, J. T., Bulla-road, North Essendon, 5259.
 O'Connor, Miss H., Maldon, 2856, 2858, 3875, 3882, 3901.
 O'Day, Mrs. E., 153 Nicholson-street, East Coburg, 8515.
 O'Day, Mrs. V., 86 Herbert-street, Albert Park, 10151, 10198.
 O'Dell, J., Eureka-street, Ballarat East, 1097.
 Odgers, J. H., City Fire Station, Sturt-street, Ballarat, 5654.
 O'Donnell, Mrs. Irene, Pirron Yallock P.O., 7978, 8535, 8680, 8686, 8876.
 O'Farrell, Thomas, 112 Bayles-street, Wagga, N.S.W., 5508.
 Oke, Mrs. C. M., 64 Ascot Vale-road, Flemington, W.1, 8028, 8203, 8310, 8360.
 O'Keefe, Mrs. M. V., 38 Brighton-street, Richmond, 192, 10050.

LIST OF EXHIBITORS.

- Oliphant, R. G., Hamilton, 3342, 3352, 3357, 3358, 3359.
 Oliver, Mrs. D., 26 Hawksburn-road, South Yarra, 8095.
 Oliver, George, Woolsthorpe, 2342.
 Oliver, George C., Callemondah, Yea, 1506, 1507.
 Oliver, R. T., "Allendale," Elphinstone, 2279, 2284.
 Oliver, Walter, Box 44, Dandenong, 1480, 1481, 1508, 1509, 1518, 1530, 1531, 1538, 1539, 1545, 1546, 1551, 1552, 1559.
 Olsen, Miss M., Yarragon, 1259.
 O'Neill, E. J., 30 Kambrook-road, Caulfield, 176, 194, 308, 347, 10130, 10154.
 Onley, W. H., "Glenholm," Caldermeade, 892, 935, 988, 989, 1040, 1055.
 Opie, Josiah, Werribee P.O., 2, 19.
 Orr, Mrs. Hugh, 47 Cole-street, Elwood, S.3, 8775, 8786, 8794.
 Osborne, Miss Nance, 54 Wilson-street, Moonee Ponds, W.4, 8457, 8458, 8459.
 O'Toole, M., 90 Strathalbyn-street, North Kew, E.5, 5361, 5371, 5385.
 Ottery, Mrs. R. B., 90 Canterbury-road, Box Hill, E.11, 5529.
 Ottery, R. B., 90 Canterbury-road, Box Hill, E.11, 5523.
 Ovens, O. S., P.B., Tatura, 213.
 Owen, Miss M., 118 Munro-street, West Coburg, 8295.
 Oxley, G., junr., Gre Gre North, via St. Arnaud, 3.
 Padgett, J., 14 Edinburgh-street, Hampton, 5570, 5580, 5586, 5596.
 Page, E. E., Private Bag, Wentworth, N.S.W., 7602, 7603, 7610, 7617, 7625, 7633, 7634, 7641, 7648.
 Pagram, Mrs. R., 12 Kinsale-street, Reservoir, 7924.
 Paine, Mrs. M., 62 Pentland-parade, Yarraville, W.13, 4965, 4966, 4971.
 Pakenham Catholic School, Pakenham, 7433, 7434, 7435, 7436, 7437, 7438, 7439, 7440.
 Palmer, Miss D., 368 Rae-street, North Fitzroy, 4958.
 Palmer, Mrs. E., "Bonsall," Myrniong, via Bacehus Marsh, 8690.
 Pape, E., Wynarka, S.A., 3465, 3474, 3770, 3787.
 Papworth, P., and Son, Bulla, 833.
 Parham, Mrs. L., Macedon Upper, 7996.
 Parker, Mrs. Kathleen, "Pengerton," Gawler P.O., S.A., 8188, 8194, 8201, 8222, 8236, 8247, 8266, 8324.
 Parker, Ray R., Exchange Hotel, Footscray, 9911, 9928, 9946, 9961.
 Parker, T., Pepper's Plains, via Warracknabeal, 11, 20, 133.
 Parkinson, H., 201 Victoria-street, East Brunswick, 3151.
 Parr, S. W., Tullamarine, 5988.
 Parr, W. J., Tullamarine, 5989.
 Partington, A., Greensborough, 9151.
 Partington, W. J., Greensborough, 1095, 1139, 1140, 1176, 1241, 1242.
 Pata, Mrs. P. J., Maiden Gully, Bendigo, 7856, 7862, 8174.
 Paternoster, John, Berwick, 2835, 3576, 3593, 3600, 3603.
 Paterson Bros., Bessboro, Springfield P.O., 1672, 1686, 1687, 1712, 1713, 1744, 1745.
 Paterson, J. D., 54 Well-street, Middle Brighton, 5517, 5532.
 Paterson, K. W., "Woodlands," Emu Flat, via Tooborac, 299, 336, 368, 9600, 9614, 9627, 9674, 9873, 9892, 9895, 9902.
 Paterson, Miss Marian, 399 Dandenong road, Armadale, S.E.3, 8875.
 Patterson, Mrs. Gerald, "Brendon," Mernda-road, Kooyong, 253, 304, 343.
 Patterson, Miss N. M., 15 Barry-street, Kew, 5163, 5157, 5158.
 Payne, Captain, A. E. T., "Yarraview," Lilydale, 1323, 1324, 1329, 1330, 1332, 1333, 1338, 1339, 1340, 1341, 1342, 1345, 1346, 1347, 1355, 1356, 1358, 1358, 1340, 1341, 1342, 1343, 1346, 1347, 1350, 1351, 1353, 1354, 1358, 1359, 1361, 1362, 1363, 1364, 1367, 1368, 1371, 1372, 1374, 2395, 2396, 2399, 2410.
 Payne, A. L., Elder-street, Lamton, N.S.W., 9173, 9180, 9189, 9193, 9235, 9244, 9257, 9264, 9298, 9304, 9310, 9314, 9326, 9355, 9361, 9373, 9374, 9388, 9394, 9398, 9409, 9417, 9432, 9446, 9450, 9457, 9461, 9464, 9477, 9483, 9487, 9494, 9497, 9500.
 Payne, G., Aitken-street, Alexandra, 1090, 1119, 1120, 1153, 1154, 1223, 1224, 1234, 1255.
 Payne, Miss Kathleen, 53 Alexandra-street, East St. Kilda, S.2, 5282.
 Payne, Mrs. L. M., 49 Nolan-street, Maryborough, 5069, 5070, 5071, 5092.
 Payne, Hon. T. H., "Woodburn," Kilmore, 673, 678, 696, 707, 712, 720, 727, 733, 1876, 1880, 1883, 1886, 1890, 1891, 1895, 1896, 1899, 1900, 2545, 2590, 2591, 2600.
 Peach, V. A. W., Agricultural College, Dookie, 8946, 8973, 9030, 9120.
 Pearce, T. R., and Son, 34 Park-street, Moonee Ponds, W.1, 2781, 2782, 2783, 2806, 2943, 3044, 3050, 3052, 3055, 3057, 3058, 3059, 3060, 3061, 3062, 3063, 3064, 3065, 3369, 3372, 3373.
 Pearce Bros., 24 Durham-street, Ballarat, 3317, 3362, 3428, 3431, 3432, 3437, 3445, 3446, 3571, 3577, 3578, 3594, 3601, 3604.
 Pearce, Miss A., 10 Salter-street, Essendon, W.5, 8135, 8140.
 Pearce, S., 2 Albion-street, Richmond, 10014.
 Pearce, Percival, Dean, via Creswick, 3268, 3270, 3284, 3294, 3602, 3605, 3605, 3820, 3827, 3828, 3861, 3862, 3869, 3870, 3876, 3883, 3936, 3948, 3956, 3961, 3967, 3968, 3969, 3970, 3971, 3972, 3973, 3974, 4010, 4013, 4015.
 Pearson, Miss Joan, Station-street, Berwick, 444a, 501, 542, 9385, 9408, 9475, 9535, 9562, 9584, 9824.
 Peart, G. W., Box 47, Bairnsdale, 6966, 6980, 7462, 7480, 7491, 7496, 7618, 7626.
 Peck, Harry H., "Hiawatha," Pascoe Vale, W.8, 2059, 2072.
 Peirce, G., 1340 Sturt-street, Ballarat, 3909.
 Pennell, Albert G., Burke-street, Braybrook, W.19, 9601, 9767, 9782, 9792, 9799, 9841, 9850, 9886, 9904, 9944, 9959.
 Pennell, Noble, 367 New-street, Elwood, S.3, 9135, 9662, 9757, 9770, 9774, 9804, 9826, 9843, 9860, 9877, 9889, 9905, 9927, 9945, 9960.
 Pennington, G. S., Agricultural College, Dookie, 9023, 9036, 9062.

Greater POWER

*than was ever
before offered
you in a
Tractor of
similar
weight*



TAKE three ordinary draught horses, and you have the weight of the new Model "L" Case Tractor—its smaller brother, the Model "C," weighs slightly more than two draught horses—yet the great power they develop will astonish you.



Think of the work you can put in with tractors like these. You can be out in the fields working under conditions when heavier machines would be useless. In every operation, right from the time of "tearing into the stubble"—the better working of the soil—the preparation of a good seed-bed—the putting of a greater area under crop—the accomplishment of completing every job on time—these new Case models, with their great power, speed and ability to work long stretches, are paving the way for bigger and more profitable yields at reduced production costs.

The new "L" and "C" Case models surpass anything you have been accustomed to look for in a tractor. You will notice this as you step up on the low and roomy platform and take the wheel. They are easy to handle, and turn quickly in short spaces. The controls are handy. This spring seat may be swung into the position most comfortable to the operator. Wide fenders and protecting sheets hold down the dust and dirt.

Don't fail to investigate these tractors—their many advantages and conveniences will instantly appeal to you. Interesting illustrated catalogues, giving a complete technical description of the new models, will be gladly mailed to you upon request, and without obligation.

CASE

SOLE AGENTS FOR VICTORIA AND RIVERINA—
Victorian Producers' Co-operative Co. Ltd.
589-605 Collins Street, Melbourne.

Machinery Showrooms: Little Collins St. (Near Spencer St. Station).

- Peoples, A., c/o Secretary Ballarat Orphanage, Ballarat, 8999.
 Percivall, J. A., Hoods R.O., via Boolarra, 10368.
 Perrott, Miss M., Cranbourne, 5530.
 Perry, Mrs. E. H., Box 118, Mildura, 8608.
 Perry, E. H., Box 118, Mildura, 3676, 3677.
 Perry, J. W., Mentone, 9171, 9212, 9239, 9249, 9270, 9276, 9282, 9290, 9342, 9367, 9379, 9387, 9443, 9466, 9474, 9485, 9489, 9493, 9496, 9506, 9508, 9526, 9583, 9595.
 Perry, William J., Box 38, Tallangatta, 3096, 3396, 3397, 3611, 3612.
 Perversi, Guiseppe, 295 Hoddle-street, Collingwood, 7226, 7335.
 Pettigrove, T. H., P.B., Macorna, 5882, 5921.
 Pettit Bros. Pty. Ltd., "Blinkbrae," Geelong, 2148, 2149, 2171, 2172, 2182, 2183, 2193, 2200, 2208, 2218, 2219, 2224, 2225.
 Pfeiffer, H. E., "Golden Ridge," Woodside, S.A., 1904, 1909, 1914, 1915, 1930, 1931, 1937, 1946, 1947.
 Phair, H., Point Nepean-road, Parkdale, 3953, 3954, 3960.
 Phelan, C. P., 80 Robinson's-road, Auburn, E.2, 2801, 3141, 3144, 3145.
 Phelan, N. T., 53 Shamrock-street, West Brunswick, N.12, 4325, 4327, 4329, 4330, 4342, 4347, 4398, 4401, 4405, 4408, 4412, 4413, 4416, 4417, 4418, 4419, 4420, 4421, 4422, 4423, 4424, 4425, 4426, 4427, 4428, 4430.
 Phibbs, John, 12 Alfred-street, Corowa, N.S.W., 7355, 7358.
 Philbrick, H. G., 32 Clarendon-street, Thornbury, N.17, 5663.
 Phillips, Miss Beryl, Rosedale, 5140, 9301, 9343, 9512, 9524.
 Phillips, Mrs. F. H., 4 Caramut-road, North Brighton, 8516, 8517.
 Pike, Miss L., c/o Captain A. E. T. Payne, "Seofsburn," Toorak-road, Toorak, 7879, 7988, 8003, 8013, 8024.
 Pilkington, C., 29 Alma-street, West Footscray, W.12, 5450.
 Pilloud Bros., Bannockburn, 7086, 7087, 7117, 7118.
 Pink, Mrs. Chester, "Looten," Beac, 7990, 8604.
 Pitcher, Mrs., 64 Huntington-grove, Coburg, 7738, 8728, 8753.
 Pitman, Mrs. John, Portland, 7744, 7747, 7759, 7761, 7767, 7791.
 Pittsworth Dairy Co. Ltd., Yandella-street, Pittsworth, Queensland, 6986, 6987, 6988, 6992, 6993, 6994, 6997, 6998, 6999, 7003, 7004, 7005, 7010, 7011, 7012.
 Pizzo, Joseph, Haroldinga Game Yards, Torrensville, S.A., 3180, 3183, 3185, 3187.
 Pizer, William, 26 Baxter-street, Coburg, 139, 142, 143, 149, 150, 155, 156, 157, 158, 160, 161, 162, 163, 164, 165, 529, 530.
 Plattfuss, J., Bundri L.B., via Tongala, 1365, 1369, 1373, 1374, 1377, 1380, 1392, 1395, 1400, 1404, 1405, 1406, 1407.
 Pogue, Robert, and Sons, "Bessbrook," Toolamba, 2313, 2318, 5783, 5791, 5799, 5833, 5838, 5851, 5859, 5864, 5892, 5997, 5998.
 Pogue, Harold W., "Bessbrook," Toolamba, 8896.
 Pogue, Norman M., "Bessbrook," Toolamba, 9074, 9111, 9117, 9126.
 Pogue, Miss Violette E., "Bessbrook," Toolamba, 8632, 8663.
 Pogue, William G., "Rural View," Toolamba, 2317, 5784, 5800, 5834, 5839, 5852.
 Poll, Mrs. A. D., Ipswich-road, Annerley, Brisbane, Queensland, 8107, 8121, 8168.
 Pollard, Mark, 199 Victoria-street, East Brunswick, 3408.
 Pollard, Miss O., 46 Talbot-avenue, Canterbury, E7, 8165.
 Pollock, A. J., Agricultural College, Dookie, 8947.
 Pollock, Miss Helen R., Grant-street, Inglewood, 8513, 8514.
 Poole, R. H., "Belmont," Mickleham, 5873, 5964.
 Potter, J. H., Box 138, Merbein, 3503.
 Potts, W., cor. Thomas-street and Centre-road, North Brighton, 193, 199.
 Powell, J., Milne's Private Bag, Camperdown, 1100, 1163, 1304.
 Prentice, A. E., 30 Rennie-street, Thornbury, 5555, 5559, 5562.
 Pretty, John, Glenhantly, 10026, 10048.
 Prewett, Miss J., 3 George-street, Moonee Ponds, W.4, 8084, 8278.
 Price, Mrs. R., 520 Murray-road, West Preston, 5719, 5723.
 Priector, Mrs. S., "Pirrepoint," Hamilton, 8679, 8703, 8810, 8814, 8818, 8823, 8827, 8842, 8862.
 Pritchard, J., 82 Bealiba-road, Caulfield, 3016, 3020, 3033.
 Pritchard, O., 82 Bealiba-road, Caulfield, 3198.
 Proudfoot, J. H., Kennedy-street, Glenroy, W.9, 9937.
 Prue, Mrs. H., 23 Kambrook-road, Caulfield, S.E.7, 8179.
 Pryce-Jones, Mrs., cor. Darling-road and Rothesay-avenue, East Malvern, 7869, 8042, 8054, 8088, 8334.
 Pryde, J., 68 Eleanor-street, Footscray, 9988.
 Pryse, Thomas, and Son, "Oaklands," Wycheproof, 1690, 1716, 1717, 1748, 1749, 1798, 1807, 1808, 1826, 1827.
 Pullin, F. R., 136 Peel-street North, Ballarat East, 4354, 4357, 4360, 4363.
 Queensland Bacon Co., Murrarie, Queensland, 7069, 7070, 7071.
 Quickfall, Miss, 96 Cobden-street, South Melbourne, 8277, 8301.
 Quinlan, T. J., 1 Pleasant-street, Newtown, Geelong, 2796, 3102.
 Quinn, Mrs. Cecelia A., 2 Kardinia-road, Glen Iris, S.E.6, 7828.
 Radford, R., Gonyah P.O., 10311, 10333.
 Ragg, Mrs. M., 5 Dennis-street, Northcote, 5017.
 Raggatt, F., Tongala, 1112, 1113.
 Ralph, Miss Lorna, 42 Elliott-avenue, Carnegie, S.E.9, 8471, 8472.
 Ramsay, N., Newbridge, 4, 8, 9, 10, 28, 29.
 Read, A. G., Bunzy-street, Heidelberg, N.22, 445, 483, 492, 520, 9718, 9760, 9779, 9797, 9882, 9898.
 Reardon, Miss Florence, 25 Hoddle-street, East Melbourne, 8096, 8152, 8229.
 Rebottaro, Mrs., Riversdale-road, Hawthorn, E.3, 5138.
 Reddan, P. J., "Holden View," Diggers Rest P.O., 2363, 2422, 2771, 5990.
 Reeve, R. R., Hunter-street, Rutherglen, 3839, 5697, 5704.

- Rehnstrom, J. L., 10 Bourne-street, Glen Iris, 3663.
 Reid, Miss R. Bruce, G.M.V.C., "Blossom Park," Bundoora, 408, 429, 442, 482, 9756, 9764, 9778, 9785, 9794, 9801, 9820, 9829, 9839, 9857.
 Reid, Misses Rotha and Peggy, "Chaldon," Cheltenham-road, Black Rock, S.S., 403, 412, 423, 431.
 Reid, Master Clive, "Kalimna," Tallangatta, 3949, 3958.
 Reid, Miss Peggy, "Chaldon," Cheltenham-road, Black Rock, 9680, 9704, 9870.
 Reid, Miss Rotha, "Chaldon," Cheltenham-road, Black Rock, 9542, 9560, 9630, 9642, 9655, 9665, 9679, 9695, 9761, 9789, 9802, 9821, 9830, 9836, 9853.
 Reid, Mrs. Nancy, "Arden," 16 Gardenia-road, Garden Vale, 8046.
 Reinheimer, Mrs. Carl, "Kalora," 5 Glenleith-avenue, Geelong, 8450, 8650, 8677.
 Renmark Fruit Growers' Co-op. Ltd., Renmark, S.A., 7646, 7647.
 Rennie, D. Y., 81 Alma-road, Caulfield, 5642.
 Reynell, Walter, and Sons, Ltd., Reynella, S.A., 7088, 7108, 7119, 7136, 7150, 7189, 7200, 7232, 7271, 7289, 7348.
 Reynolds, Mrs. T. F., opp. Public School, Brinker-road, Adamstown, N.S.W., 8191, 8224, 8508.
 Rhodes, Mrs. H. E., 67 The Grove, Coburg, N.13, 7077.
 Rich, C., c/o E. K. Larking, "Forest Lodge," Riddell's Creek, 5472.
 Richards, J., "Glengala Dairy," Sunshine, 515.
 Richards, S., Bellair-avenue, Glenroy, 3809.
 Richardson Bros., "Grasmere," Newlyn North, 1475, 1476, 1482, 1483, 1490, 1491, 1499, 1500, 1510, 1511, 1519, 1520, 1525, 1532, 1533, 1540, 1541, 1547, 1553, 1554, 1560, 2289.
 Richardson, James, 259 Little Collins-street, Melbourne, 7177, 7196, 7197, 7230, 7251, 7269, 7269, 7277, 7311, 7316.
 Richmond Brewery Pty. Ltd., Ross-street, Richmond, 141.
 Richmond, H. J., Camden-road, Newtown, Geelong, 2785, 2850, 2955, 2970, 3007, 3008, 3012.
 Ridd, F. P., Fulham, 858.
 Ridd, Mrs. N. J., "Glen Doonee," Molesworth, 8531, 8537, 8763.
 Ridley, C., 42 Auburn-avenue, Northcote, 195, 5532, 10072, 10107.
 Riley, Mrs. H., 55 Bridport-street, Albert Park, 5211.
 Ring, H. J., Stud-road, Dandenong, 3847, 3848, 3851, 3854, 4028, 4769, 4783, 4794, 4824, 4834, 5950.
 Rintoul, J. T. C., Glengarry, 2550, 2574, 2575, 2589, 2597, 2615, 2621, 2622.
 Ritchie, J. and A., 46 Laurie-street, Mount Pleasant, Ballarat, 5665.
 Ritchie, W., 23 Ralph-street, Reservoir, 10194.
 Roach, R., Royal Oak Hotel, Richmond, 10035, 10039, 10047.
 Roberts, E. L., 7 Kemp-street, Northcote, 10094, 10121, 10189.
 Roberts, Mrs. Rosetta, 124 Atherton-road, Oakleigh, S.E.12, 8505.
 Robertson, J. E. and H. C., Riversdale Stud Farm, Alexandra, 587, 602, 619, 620, 630, 631, 647, 652.
 Robertson, A., Korumburra, 3622, 3656, 3707.
 Robertson, H. A., 135 Epsom-road, Ascot Vale, 9582.
 Robertson, H. C., Melton South, 1703.
 Robertson, Miss J., c/o Emily McPherson College, cor. Russell and Victoria streets, Melbourne, 7686.
 Robertson, Miss Jean O., 1 Orrong-road, Armadale, 9907, 9923, 9940, 9955.
 Robertson, J. O., "Nargoon," Gundagai, N.S.W., 303, 316, 421, 9266, 9306, 9383, 9419, 9532, 9559, 9625, 9670, 9672, 9690, 9692, 9702, 9705, 9715.
 Robertson, Mrs. M. G., Apsley, 5455, 5456.
 Robins, F. E., Maffra, 251, 383, 440, 441, 447, 460, 9579, 9587, 9887.
 Robinson Bros., "Creighton," Melton, 5239, 5240, 5246.
 Robinson, G., c/o E. Lillywhite, Tyabb, 3127, 3135, 3250.
 Robinson, Miss Gwen, "Veronica," 90 Booran-road, Caulfield, S.E.S., 435, 436, 504.
 Robinson, L., 167 Riversdale-road, Hawthorn, 5908.
 Robinson, Miss S. L., "Kyora," Bulleen-road, East Kew, 242, 1079, 1091, 1130.
 Robinson, W., 93 Banyan-street, Warrnambool, 5929.
 Robson, John, Pomonal, via Stawell, 5943.
 Rochford, Thomas, 11 Belford-road, East Kew, E.4, 3401, 3402.
 Rodda, Corrie S., "Fair View," Private Bag, Warracknabeal, 14, 70, 71, 115, 119.
 Rodda, W. N., Agricultural College, Dookie, 8925, 8936, 9026, 9057, 9077.
 Rodda, W. T., Tarranyurk, 33, 35, 138.
 Rogen, F., 3 Foam-street, Hampton, 3572, 3579, 3580, 3584, 3585.
 Rogers, Mrs. D., 75 Strathalbyn-street, East Kew, 5078, 5079.
 Rohde, Miss Gladys, Henley Bench-road, Lockleys, S.A., 8033, 8048, 8058, 8071, 8091, 8110, 8127, 8173, 8207, 8211, 8214, 8235, 8249, 8273, 8287, 8319, 8453.
 Rolls, C. O., 36 Shackell-street, Coburg, N.13, 5471, 5487.
 Romey, L., Alert Poultry Farm, Silver-street, Eltham, 2881.
 Rose, Miss M., 29 Locke-street, Essendon, W.5, 8120.
 Ross, C., 66 Mason-street, Hawthorn, 5764.
 Ross, Gordon, "Hillside," Holbrook, N.S.W., 1440, 1441, 1449, 1450, 1458, 1459, 1471, 1472, 2226, 2231, 2237, 2248, 2254.
 Ross, Mrs. J., "Ferndale," 66 Mason-street, Hawthorn, 5029.
 Ross, Stuart W., Arcadia Homestead, Shepparton P.O., 8923.
 Rouel, Mrs. C., 5 Bryson-avenue, Middle Brighton, 5462, 5463.
 Rowles, Master Allan, 1 Kaarumba-grove, Balwyn, 5276.
 Rowles, F. G., 1 Kaarumba-grove, Balwyn, 5279, 5280.
 Rowles, J. S., 39 Hunter-street, Abbotsford, 5296, 5318, 5329, 5335.
 Rowley, J. T., 203 Crompton-street, Ballarat North, 2926, 3683.
 Ruburing Poultry Farm (A. D. Wallington), Greensborough, 3651.

- Rudd, R., Longerenong College, Dooen, 8918.
 Rudduck, H. S., 556 Lonsdale-street, Melbourne, 1325, 1343, 1352.
 Rule, Miss M., M.B.A., Cheltenham, 5777.
 Rumbold, D., Baringhup West, 5819, 5880, 5884.
 Rushford, J. S., 24 Bailey-avenue, South Preston, 5169, 5210.
 Russell, Mrs., 47 Oakhill-avenue, East Preston, 4918.
 Russell, C. D., Wartook, via Horsham, 7659, 7672.
 Russell, M. L., 30 Charles-street, Prahran, S.I., 5158, 5190.
 Russell, Sydney G., White-street, Swan Hill, 3120, 3178.
 Rutherglen Estates Pty. Ltd., Mount Ohprie, Rutherglen, 7093, 7094, 7097, 7098, 7106, 7107, 7116, 7148, 7149, 7238, 7279, 7280, 7281.
 Ryall, R. H. W., Agricultural College, Dookie, 8940, 8972, 8993, 9089, 9130.
 Ryan, Miss C., Ouyen, 5207.
 Ryan, Miss Una, Union Hotel, Union-road, Ascot Vale, 8466.
 Sadler, F. G., "Hillcrest," Camperdown, 742, 752, 753, 754, 764, 765, 775, 780, 793, 794.
 Sadler, R. A., Taminick, via Glenrowan, 1724.
 Sadler, R. W., "Burnbrae," Noorat, 869, 930, 956, 1001, 1021, 1031.
 Sage, A., Somerville, 278, 285, 9170, 9197, 9213, 9253, 9273, 9291, 9335, 9377, 9401, 9411, 9438, 9473, 9510, 9522.
 Sale Agricultural Society, Sale, 6209.
 Sale District Co-op. Butter and Cool Storage Co. Ltd., Sale, 7027, 7042.
 Sale and District Guernsey Club, Sale, 1357.
 Sale High School, Sale, 6469, 6470, 6805, 6806, 6807, 6856, 6857, 6858, 6859, 6916.
 Sallmann, Mrs. Louis, Wandeen-road, East Malvern, 5142.
 Salmond, J. B., "Glencraig," Deer Park, 2776, 2851, 2920, 2921, 2924, 2928, 3403, 3404, 3679, 3682, 3686, 3691, 3813.
 Salt, T., 179 Gordon-street, Footscray, 10013.
 Salter Bros., Culeen P.O., via Kerang, 274, 439, 9280, 9299, 9337, 9440, 9556, 9581, 9758, 9777, 9795, 9884, 9897.
 Salter, A. L., 23 Matlock-street, East Camberwell, E.C., 5277.
 Salter, G. W., 532 Hampton-street, Middle Brighton, 9136, 9141, 9154.
 Salter, Miss N., 56 Charles-street, Kew, 4978.
 Sampson, D., 33 Rupert-street, West Footscray, W.12, 3106.
 Sanderson, Mrs. Mary, Hammond-road, Dandenong, 9723.
 Sanderson, S. S., Glanton-street, Hindmarsh, S.A., 5206.
 Sanson, A., junr., Neerim East P.O., 5236, 5249.
 Sarah, M., 86 Victoria-street, North Richmond, 5307.
 Sassella Bros., 160 Nicholson-street, Footscray, 1446, 1447, 1451, 1452, 1456, 1470.
 Sauerbier, K. C., "The Downs," McLaren Flat, S.A., 2025, 2089, 7728.
 Savory, J. B., "View House," Upper Beaconsfield, 7367.
 Sayers, Mrs. Ivy M., 92 Ivanhoe-parade, Ivanhoe, 5066.
 Schabel, Miss J. F., State Savings Bank, Footscray, W.11, 7831.
 Schache, H. V., Private Bag, Murtoa, 2215, 2221, 2222.
 Schier, Arthur, H. S., 72 Kerford-street, East Malvern, 860, 867, 883, 884, 885, 915, 916, 917, 923, 924, 925, 932, 933, 939, 952, 953, 963, 964, 980, 981, 996, 997, 1005, 1009, 1015, 1027, 1036, 1037, 1038, 1061, 1416, 1417, 1418, 1419, 1429, 1430, 8889.
 Schier, H. A., c/o Mailman, Rochester, 1081, 1160, 1210, 1228, 1260, 1306, 1313.
 Schneider, Miss Mercy L. M., "Edelwyss," 13 Narrak-road, Balwyn, E.S., 4980, 8072, 8083, 8251, 8275, 8312, 8314, 8315.
 School of Domestic Arts, Mt. Alexander-road, Flemington, W.1, 6266, 6762, 6763, 6815, 6816, 6817, 6818, 6819, 6870, 6871, 6872, 6873, 6874, 6875, 6876, 6921, 6922, 6923, 6924, 6957, 6958, 6959, 7695, 7696, 7697, 7698, 7699, 7700, 7701, 7702, 7703, 7704, 7705, 7706, 7707, 7718, 7719, 7720, 7721, 7722, 7724.
 Schutt and Barrie Pty. Ltd., Geelong-road, West Footscray, W.12, 5962, 5963, 5969, 5970.
 Schwerdt, G. R., Police Depot, Port Adelaide, S.A., 10283, 10303.
 Schwerdt, J., Police Depot, Port Adelaide, S.A., 10277, 10297.
 Scoble, F., 10 Knight-street, Essendon, W.5, 3778.
 Scoles, Mrs. G., 6 Baden-street, Sandy Bay, Tasmania, 7805, 7830, 7919.
 Scott, Mrs. Doris, "Ascot," Eltham, 4889.
 Scott, Miss I. M., 310 Beaconsfield-parade, Middle Park, S.C.6, 8166.
 Scott, W. J., State Research Farm, Werribee, 9007, 9044, 9049, 9060.
 Scott, W. T., 21 Trinian-street, Prahran, S.I., 5007.
 Scroggie, Miss Margaret, "Yuonga," Terang, 8369, 8375, 8387, 8439.
 Scully, Mrs. C., 6 Westbury-grove, East St. Kilda, S.2, 7820, 7857, 7906, 7909, 7918, 7952, 7955, 7966, 7973, 8036, 8068, 8199, 8330, 8345, 8349.
 Secombe, Miss Lilian, 75 George-street, Norwood, S.A., 7970, 8033, 8216, 8288, 8418, 8419.
 Selkrig, W., 8 Howitt-street, Northcote, 5076.
 Selman, S. Doward, "Torrington," Bundoora, 9607, 9645, 9683, 9751.
 Seppelt, B., and Sons, Ltd., 581 Collins-street, Melbourne, 7295, 7296, 7297, 7300, 7301, 7302, 7303, 7304, 7305.
 Sergeant, F. W., South-avenue, Moorabbin, S.20, 4014.
 Sewart and O'Connell, 46 William-street, Melbourne, 5602.
 Sewell, Allan J., Kooroocheang P.O., 5922.
 Sewell, C. W., Kooroocheang P.O., 5923.
 Sewell, James, "Wattle Park," Werribee, 2255, 2268, 10296.
 Sewell, Miss Mary, 103 Caroline-street, South Yarra, S.E.1, 9621, 9632, 9646, 9657, 9684, 9697, 9701, 9712, 9721.
 Sewell, Dr. S. V., 103 Caroline-street, South Yarra, S.E.1, 450, 466, 1375, 1386.
 Seymour, Miss Frances, 410 Collins-street, Melbourne, C.1, 8429, 8430.

Seymour, H. W., Box 22, Tongala, 7655, 7665, 7669, 7670, 7671.
 Shanahan, Michael, "Glen Pedder," Korobeit, 737, 744, 760, 779.
 Sharp, James C., "Inverurie," Ottawa-street, Toorak, 5488, 5500.
 Sharp, W., 37 Waterfield-street, Coburg, 5263.
 Shaw, G. W., Nambrok, 10279, 10299.
 Shaw, J. W. and N., "Rexdene," 3 Lytton-street, Kew, 5231.
 Sheldon, W., Box 8, Pakenham East, 7363.
 Shelton, Mrs. Elizabeth, "Tooroonga," Romsey, 7753, 7755, 7760, 7763, 7769, 7770, 7778, 8859.
 Shephard, C., "Koonya," Emo-road, East Malvern, S.E.5, 4451, 4456, 4458, 4460, 4462, 4465, 4469, 4471, 4473, 4476, 4478, 4480, 4482, 4483, 4486, 4488, 4490, 4494, 4496, 4498, 4499, 4503, 4505, 4512, 4514, 4516, 4520, 4522, 4528, 4533, 4535, 4537, 4538, 4541, 4543, 4545, 4546, 4548, 4550, 4552, 4558, 4560, 4562, 4568, 4570, 4572, 4576, 4578, 4582, 4584, 4745, 4749, 4751, 4753.
 Shepherd, J., 13 Church-street, Geelong West, 2904, 2905, 2909, 2910, 2911.
 Shepparton Co.-op. Butter, Ice, Preserving and Trading Co. Ltd., Box 13, Shepparton, 7062.
 Sherwood, N. F., Agricultural College, Dookie, 9146.
 Shewry, J. E., Silvan, 10310, 10357, 10371, 10392.
 Shields, A., 317 Collins-street, Melbourne, C.I, 4891.
 Shields, H. C., 11 Sherwood-street, Surrey Hills, 5465, 5466.
 Shillabeer, H. H., Oakbank, S.A., 1563, 1568, 1581, 1593, 1604, 1605, 1611, 1612, 1619, 1620, 1628, 1630, 1640.
 Shillito, F. W., Yendon, 181, 10128, 10153, 10181.
 Sidgwick, Mrs. Emma, 214 St. George's-road, Northcote, 8512.
 Siebel, A., Thomastown, 5945.
 Siebel, J., Thomastown, 10158, 10204.
 Siebel, J. J., Thomastown, 5946.
 Sierp, Francis, 11 Vincent-street, East Malvern, 5100.
 Silcock, K. M., State Research Farm, Werribee, 8911, 8980, 9085, 9099, 9131.
 Silva, P., c/o Miss Landsell, P.O., Silvan, 10323, 10325, 10348.
 Silvester, T. E., "Roxburgh Park," Somerton, 279, 287, 1477, 1487, 1495, 2232.
 Simmons, Mrs. A., 26 Bundoran-parade, Box Hill, E.12, 5746.
 Simpson, A., South-road, Moorabbin, 4768, 4773, 4784, 4792, 4818, 4825.

BRYAN BROS.

Makers of
the Famous

"CYCLONE WINDMILLS"

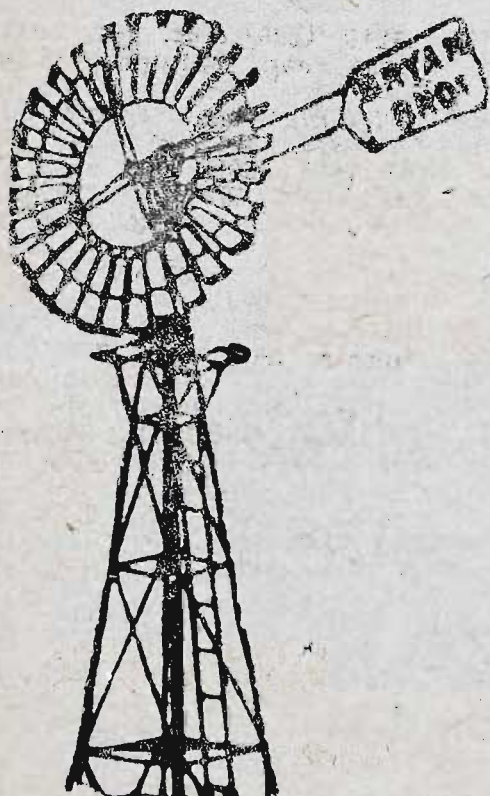

Colac and W. Footscray

Cyclone Encased-gear Windmills, All working parts automatically oiled which ensures perfect lubrication and means easy running with practically no friction or wear.

All the essential parts are protected from dust and weather. Will hold enough oil to last for a long period. Neat in design and strong in structure, and will give every satisfaction.

Our open type mills—geared and direct action—have given good service and satisfaction to users for the past thirty-five years.

Call on our Show Stand No. 233

Descriptive Catalogue and any information required Post Free on application.

- Simpson, A. J., "Clifton," Hamilton, 556, 568, 569, 576, 577, 608, 609, 614, 616, 617, 624, 625, 640, 644, 646, 651.
- Simpson, F. M., Agricultural College, Dookie, 8979, 9034, 9093.
- Simpson, G. D., Agricultural College, Dookie, 9145.
- Simpson, Miss Molly, Monbulk, 8734, 8747.
- Simpson, Mrs. M. S., Monbulk, 8735, 8748.
- Simpson, T. E., "Wompini," Lower Ferntree Gully, 1127, 1128, 1155, 1171, 1172, 1173, 1185, 1191, 1192, 1234, 1235, 1258, 1285, 1294, 1316.
- Sinal, F. J., 100 Hamilton-street, Yarraville, 9991.
- Sinclair, W., 458 Coventry-street, South Melbourne, 10019.
- Singleton Central Co-op. Dairy Co. Ltd., Singleton, N.S.W., 7030, 7045.
- Skewes, Miss Stella, 9 Edward-street, Essendon, 8776.
- Skipper, Miss H., "Outlook Drive," Eaglemont Estate, Heidelberg, 443, 9675.
- Sladden, Mrs. O. P., 16 High-street, South Kew, 4983, 4984.
- Slaflery, J. P., Bald Hills, Ballarat, 1950.
- Small, Miss M., "Langdale," 211 Dandenong-road, Windsor, 220.
- Smart, A. R., Fifteenth-street, Irymple, 7608, 7613, 7615, 7621, 7644.
- Smart, Mrs. H., 14 Belgrave-street, Coburg, N.13, 8752.
- Smethurst, Mrs. A., Balleen-road, Heidelberg, 8533, 8555, 8754.
- Smith Bros., "Ben Nevis," Balleen-road, Kew, 5944, 5947, 5948, 5950, 5951.
- Smith and Sons, "Rosehill," Mernda, 144, 205, 208, 211, 229, 370, 371, 468, 469, 470, 471, 472, 473, 474, 475, 477, 484, 505, 509, 518, 526, 531, 532.
- Smith, E. L. and Son, "Homeleigh," Woodend, 1366, 1382, 1383, 1401.
- Smith, S., and Son Ltd., "Yalumba," Angaston, S.A., 7089, 7095, 7099, 7100, 7109, 7110, 7111, 7120, 7129, 7145, 7152, 7157, 7211, 7212, 7224, 7225, 7233, 7234, 7244, 7256, 7263, 7272, 7283, 7290.
- Smith, Mrs. K. and Miss E., "Merri Merri," Lorne-street, Fawkner, 3913, 3924, 3925.
- Smith, A. C., "Oak Park Jersey Stud," Elfinbank, Warragul, 7074, 7079, 7082, 7084.
- Smith, Mrs. A. G. E., 142 Pascoe Vale-road, Moonee Ponds, 8267, 8460, 8468.
- Smith, Mrs. C. W., Eirene-street, Yarraville, 5718.
- Smith, D. P., "Inverness," Elgar road North, Box 4111, 5354, 5359.
- Smith, G., 45 Grange-road, Alphington, 9993.
- Smith, H. J., 46 Trevelyan-street, Elsternwick, 4293, 4294, 4297, 4298, 4303, 4304, 4319, 4320, 4323.
- Smith, H. S., Teesdale, Longerenong Agricultural College, Dooen, 8982, 9066, 9100.
- Smith, L. L., 147 Heidelberg-road, Fairfield, N.20, 9919, 9935, 9951, 9968.
- Smith, Miss Marjorie, "Lynholm," Alexander-street, Greensborough, 228, 9628, 9652, 9677, 9694, 9808, 9812, 9822, 9862, 9875, 9894.
- Smith, Miss Peggie, Allandale-road, Blackburn, 5315.
- Smith, R. J., "Lochaber," Epping, 817.
- Smith, W., Glengarry, 2655, 2657, 2659, 2660, 2662, 2663, 2666, 2734, 2752.
- Somers, Mrs. E. M., Sherwood-avenue, Chelsea, 4901.
- South Wolumba Creamery, South Wolumba, N.S.W., 7051, 7064.
- Sparre, Miss Francis, 11 Gillies-street, Fairfield, N.20, 7784, 7804.
- Speed, Miss D., Box 62, Sale P.O., 8005, 8744, 8761.
- Speed, Miss R., Box 62, Sale P.O., 8006, 8528, 8609, 8667.
- Spittle, S. Gordon, Mt. Cavern, Ascot, via Creswick, 2029, 2036, 2092, 2093.
- Splatt, Miss M., "Allambee," Weering, 8380, 8493, 8847, 8860.
- Spooner, Mrs. C. W., "Gladstone House," North Melbourne, 8029, 8062, 8261, 8327.
- Sproat, W., and Co., Banyenong, Box 60, Donald, 1656, 1666, 1679, 1699, 1700, 1729, 1730, 1759, 1815, 1816, 1831.
- Staff, Mrs. Victoria, senr., Moe, 8605, 8665, 8694.
- Stammers, G., Byrneside P.O., 5814, 5824.
- Stanhope and District Co-op. Dairy Co. Ltd., Stanhope, 6991, 7009.
- Stanley Cheese Factory, 452-4 Elinders-lane, Melbourne, 6983, 7000.
- Stanton's Squab Farm, North-road, Reservoir, N.19, 4635, 4457, 4461, 4472, 4479, 4492, 4557, 4592, 4596, 4598, 4606, 4608, 4610, 4613, 4615, 4618, 4620, 4623, 4625, 4629, 4631, 4632, 4635, 4636, 4638, 4640, 4642, 4644, 4646, 4648, 4650, 4652, 4654, 4655, 4687, 4689, 4695, 4697, 4712, 4727, 4729, 4730, 4731, 4732, 4733, 4734, 4735, 4736, 4737, 4738, 4739, 4740, 4741, 4744, 4746, 4748, 4750, 4755, 4756, 4757, 4759, 4761, 4762, 4764.
- "St. Arnaud," 8616, 8628.
- Starritt Bros., North-West Mooroopna, via Tatura, 1648, 1649, 1659, 1660, 1673, 1674, 1688, 1689, 1714, 1715, 1746, 1747, 1768, 1769, 1776, 1777, 1782, 1783, 1796, 1797, 1805, 1806, 1824, 1825, 2298, 2299, 2301, 2302.
- State School, Bank-street, Ascot Vale, W.2, 6721, 6747, 6765, 6821, 6878, 6926, 6961.
- State School, Bacchus Marsh, 6588, 6612.
- State School, Balmatuna, 6214, 6221, 6768.
- State School, Bambra, 6227, 6256, 6428, 6433, 6476, 6558, 6565, 6576, 6593, 6596, 6625, 6632, 6637, 6685, 6726, 6780, 6795.
- State School, Barongaroo, via Colac, 6598, 6791.
- State School, Belgrave, 6219, 6226, 6231, 6254, 6258, 6446, 6455, 6468, 6482, 6651, 6736, 6779, 6840, 6903, 6944, 6978.
- State School, Berrison, 6516, 6688, 6808, 6860, 6917, 6955.
- State School Boys' Home, Elgar-road, Box Hill, E.11, 6454, 6464, 6622, 6790, 6883, 6932.
- State School (Higher Elementary), Bright, 6735, 6757, 6777, 6793, 6836, 6892, 6973.
- State School, Buffalo, 6713, 6714, 6732, 6733, 6741, 6742, 6755, 6756, 6774, 6792.
- State School, Bundalagwah, via Sale, 6271, 6285, 6308, 6437, 6569, 6603, 6614.

- State School, Bundri P.O., via Tongala, 6839, 6897, 6941, 6942.
 State School, Bunyip, 7384, 7385, 7386, 7387, 7388, 7389, 7390, 7391.
 State School, Burwood East, Tally Ho P.O., 6796, 6846, 6950.
 State School, Carrum Downs, via Frankston, 6273, 6274, 6275, 6276, 6287, 6288, 6289, 6290, 6296, 6297, 6303, 6304, 6305, 6311, 6402, 6411, 6412, 6583, 6584, 6619.
 State School, Caulfield North Central, Balachlava-road, Caulfield, 6838, 6896, 6940, 6975.
 State School, Murray street, Colac, 6260, 6261, 6262, 6293, 6294, 6295, 6302, 6310, 6328, 6409, 6410, 6422, 6427, 6432, 6439, 6440, 6478, 6485, 6486, 6494, 6495, 6506, 6519, 6524, 6537, 6541, 6549, 6554, 6561, 6571, 6581, 6582, 6604, 6605, 6617, 6626, 6646, 6653, 6662, 6670, 6677, 6678, 6679, 6707, 6787.
 State School, Cororooke, 6578, 6602.
 State School, Cowwarr, 6235, 6246, 6247, 6379, 6381, 6400, 6408, 6415, 6420, 6421, 6426, 6438, 6444, 6451, 6518, 6536, 6580, 6589, 6616.
 State School, Cressy, 6562, 6606, 6627.
 State School, Croydon, 7377, 7378, 7379, 7380, 7381, 7382, 7383.
 State School, Cullulleraine, 6809, 6862, 6863, 6864.
 State School, Deer Park, 6544.
 State School, Derby, 6345, 6346, 6453, 6534, 6585, 6609, 6629.
 State School, Dunkeld, 6898, 6899, 6943, 6976, 6977.
 State School, Tucker-road, East Ormond, S.E.14, 6695, 6696, 6900, 6901, 6902.
 State School, Raleigh-street, Essendon, 6734, 6775, 6776, 6833, 6834, 6835, 6890, 6891, 6938, 6939, 6972.
 State School, Elinders, Geelong, 6251, 6692, 6693, 6703, 6730, 6731, 6753, 6773, 6830, 6831, 6887, 6888, 6936, 6969, 6970.
 State School, Grange-road, Glenhumbly, S.E.9, 6694, 6705, 6778, 6892, 6894, 6895, 6974.
 State School, Gnotuk, Camperdown, 6557, 6564, 6575, 6586, 6587, 6592, 6610, 6611, 6623.
 State School, Harcourt, 7403, 7404, 7405, 7406, 7407, 7408.
 State School, Harcourt North, 7424, 7425, 7426, 7427, 7428, 7429, 7430, 7431, 7432.
 State School, Hastings, 7409, 7410, 7411, 7412, 7413, 7414, 7415, 7416.
 State School, Johnsonville, 6717, 6744.
 State School, Kialla East, 6704, 6832, 6889, 6937, 6971.
 State School, Kinglake Central, Kinglake, 6480, 6488, 6497, 6504, 6508, 6512.
 State School, Lancefield, 6216, 6223, 6230, 6234, 6249, 6344, 6352, 6357, 6363, 6368, 6374, 6378, 6395, 6403, 6416, 6411, 6498, 6499, 6526, 6527, 6528, 6529, 6530, 6531, 6532, 6533, 6556, 6573, 6595, 6640, 6645, 6650, 6658, 6675.
 State School, Lavers Hill, 6245, 6493, 6510.
 State School, Lemnos, via Shepparton, 6264, 6265, 6399, 6316, 6320, 6324, 6351, 6355, 6361, 6366, 6372, 6383, 6389, 6390, 6407, 6449, 6467, 6471, 6525, 6535, 6545, 6548.
 State School, Lindenow Flat, 6268, 6269, 6270, 6282, 6283, 6284, 6299, 6300, 6301, 6306, 6307, 6314, 6315, 6317, 6318, 6319, 6321, 6322, 6323, 6325, 6326, 6327, 6330, 6331, 6332, 6334, 6335, 6336, 6338, 6339, 6340, 6349, 6350, 6353, 6354, 6359, 6360, 6364, 6365, 6369, 6370, 6371, 6375, 6376, 6384, 6385, 6386, 6387, 6388, 6393, 6394, 6397, 6398, 6406, 6414, 6417, 6418, 6419, 6423, 6424, 6425, 6429, 6430, 6431, 6434, 6435, 6436, 6442, 6443, 6447, 6448, 6457, 6460, 6461, 6462, 6466, 6514, 6515, 6521, 6522, 6539, 6540, 6547, 6551, 6552, 6559, 6560, 6566, 6567, 6568, 6577, 6599, 6600, 6601, 6613.
 State School, Lorne, 6687, 6697, 6718, 6745, 6760, 6951.
 State School, Mallacoota, 6272, 6286, 6450, 6517, 6628, 6634, 6785.
 State School, Marong, 6298, 6543, 6574, 6597, 6608, 6620, 6690, 6702.
 State School, Moodap, 6215, 6222, 6228, 6229, 6233, 6257, 6259, 6538, 6542, 6546, 6550, 6639, 6644, 6649, 6657, 6666, 6674, 6683, 6964.
 State School, Moonee Ponds West, 6473, 6638, 6642, 6643, 6647, 6648, 6655, 6656, 6664, 6665, 6672, 6673, 6680, 6681, 6682, 6708, 6709, 6722, 6723, 6724, 6748, 6766, 6767, 6788, 6822, 6823, 6824, 6879, 6880, 6881, 6927, 6928, 6929, 6962, 6963.
 State School, Moriac, 6313, 6329, 6391, 6396, 6403, 6456, 6459, 6465, 6475, 6483, 6489, 6520, 6621, 6631, 6636, 6659, 6667, 6676, 6684, 6686, 6706, 6794.
 State School, Mossface, 6380, 6382, 6404, 6413, 6481, 6500, 6621, 6620, 6635.
 State School, Mulera, 6217, 6218, 6225, 6241.
 State School, Mt. Camel, via Heathcote, 6820, 6877, 6923, 6960.
 State School, Musk Creek, Musk P.O., 6484, 6491, 6501.
 State School, Myrniong, 6490, 6505.
 State School, Narracan, 6523.
 State School, Neilborough, 6472, 6699, 6786.
 State School, Nillabootie, via Mairdumple, 6719, 6761, 6782, 6861, 6918, 6956.
 State School, Boundary road, North Melbourne, 6869, 6920.
 State School, North Williamstown, 6737, 6758, 6781, 6905, 6906, 6907, 6945.
 State School, Nyora, Nyora P.O., 6477, 6492, 6502, 6509.
 State School, Oakleigh South, S.E.12, 6691, 6711, 6712, 6727, 6728, 6729, 6729, 6746, 6750, 6751, 6752, 6770, 6771, 6772, 6827, 6828, 6829, 6884, 6885, 6886, 6933, 6934, 6935, 6966, 6967, 6968.
 State School, Pakenham East, 7417, 7418, 7419, 7420, 7421, 7422, 7423.
 State School, Pakenham Upper, 7369, 7370, 7371, 7372, 7373, 7374, 7375, 7376.
 State School, Queenstown, St. Andrews, 6810, 6811, 6812, 6865, 6866, 6867, 6868.
 State School, Reedy Flat, via Bairnsdale, 6813, 6814, 6919.
 State School, Rokeby, via Warragul, 6837.
 State School, Scarsdale, 6224, 6237, 6243, 6250, 6281, 6292, 6445, 6452, 6458, 6474, 6591, 6607, 6701, 6710, 6725, 6738, 6749, 6769, 6789, 6826, 6882, 6931, 6965.

- State School, Daly-street, South, West Brunswick, 6652, 6660, 6661, 6668, 6669, 6715, 6716, 6743, 6759.
- State School, Springhurst, 6277, 6278, 6279, 6280, 6291, 6312.
- State School, Stalker, 6479, 6487, 6496, 6503, 6507, 6511, 6555, 6563, 6572, 6590, 6594.
- State School, Clifden Home, St. Andrews North, 6825, 6930.
- State School, Strathkellar, 6220, 6244, 6553, 6579, 6579, 6615, 6633, 6641, 6698, 6784.
- State School, The Lake, Cabarita P.O., via Mildura, 6263, 6267, 6783.
- State School, Tongio West, Cassilis, via, Omeo, 6347, 6348, 6358, 6392.
- State School, Tyabb Lower, Tyabb, 7392, 7393, 7394, 7395, 7396, 7397.
- State School, Tyabb Upper, Tyabb, 7398, 7399, 7400, 7401, 7402.
- State School, Warburton, 6238, 6239, 6240, 6251, 6252, 6253.
- State School, Warnecoort, 6513.
- State School, Werrap, via Rainbow, 6804, 6855, 6915, 6953.
- State School, Wy Yung, c/o. Ellaswood P.O., Bairnsdale, 6333, 6337, 6341, 6342, 6343, 6356, 6362, 6367, 6373, 6377, 6390.
- State School, Yandoit, 6232, 6461, 6463, 6618, 6654, 6663, 6671, 6689, 6700, 6720, 6746, 6764.
- State School (Higher Elementary), Yarram, 6904, 6979.
- Stee, V., cor. High and Martin streets, Thornbury, 5566, 5567, 5585, 5603.
- Stehn, H. O., Police Station, Colac, 3280, 3321, 3326, 3365, 3369.
- Steinthal, Mrs. C., "The Pharmacy," Angaston, S.A., 8022, 8116, 8133, 8164, 8180, 8202, 8213, 8221, 8243, 8289, 8305.
- Stenning, Miss Ida, "Lara," 5 Cooke street, Essendon North, 8227.
- Stenning, Miss Myrie, "Lara," 5 Cooke-street, Essendon North, 8568, 8730.
- Stephen, Miss Madeleine, "Finchley," Centre Dandenong-road, Cheltenham, 7868, 7876, 8255.
- Stevens, T. J., 309 Darling-street, Ballarat, 3631, 3659, 3674.
- Stevenson, A. E., Box 37, Cootamundra, N.S.W., 2934.
- Stevenson, Miss Gladys M., 14 Byron-street, St. Kilda, 8000.
- Stewart, Mrs., "Eggleston," Carrum-street, Oakleigh, 8205, 8208.
- Stewart, A. C., 39 South-street, Ascot Vale, 4928.
- Stewart, A. J., Oaklyn, Toolamba West, 5835, 5866, 5961, 5968, 5979, 5984, 5993.
- Stewart, J., "Korowai," Traifalgar, 2364, 2365, 2398, 2399, 2746, 5915, 6091, 6103, 6124, 6144, 6152, 6159, 6166, 6178.
- Stewart, W. A., Monegetta, 2141.
- Stock, Miss Gladys, 100 Atherton-road, Oakleigh, S.E.12, 8143, 8151, 8158.
- Stockall, E., 12 Sugar Works-avenue, Yarraville, 10001.
- Stokes, A. A., 3 Bloomberg-street, Abbotsford, 41, 148, 153, 154.
- Stokes, Mrs. E. O., "Orvieto," 51 Iris-road, Glen Iris, S.E.6, 8103, 8156, 8309, 8352.
- Stokes, S., 30 Islington-street, Collingwood, N.5, 56, 66.
- Stone, Mrs., c/o. Mrs. Manderson, 36 Appleby-crescent, West Brunswick, 8358.
- Stone, Mrs. Amy, 105 Francis-street, Ascot Vale, 7674.
- Stone, H., Junr., Baldwin's Farm, Colma, 6068.
- Storv, H., Shepparton, 3071, 3072, 3073, 3074, 3075, 3076, 3409, 3460, 3510, 3522, 3537, 3546.
- Stout, Mrs. J. V., 6 Cassell-street, Hawksburn, 5760.
- Stow, G., 36 Wright-street, East Prahran, 188, 200, 202, 233, 465, 10059, 10083, 10179.
- Stray, C. E., Blacksmith, Kilmore, 448, 463, 9724, 9727.
- Strong, H., 19 Little Lothian-street, North Melbourne, 145, 519.
- Struss, Miss E. E., "Kenilworth," South-terrace, Clifton Hill, 8384, 8441.
- Strutt, S. S., Tongala, 7666.
- Suffren, C. E., 110 Frank-street, Ballarat, 5080, 5081, 5096.
- Sullivan, Miss Mollie, 253 Coventry-street, South Melbourne, 8462.
- Sunny Creek Live Stock Club, Sunny Creek, Traifalgar, 1316, 1317, 1318.
- Sunshine Technical School, Sunshine, 6841, 6842, 6843, 6844, 6845, 6908, 6909, 6910, 6911, 6946, 6947, 6948, 6949, 6980, 6981, 6982, 7681, 7682, 7712, 7713, 7727, 7728, 7795, 7896, 7932, 8126, 8209, 8210, 8224, 8271, 8272, 8313, 8430, 8452, 8464, 8507.
- Sutcliffe, Rev. Ballarat Orphanage, Ballarat, 9107.
- Sutherland, Mrs. F., 17 Rothesay-avenue, East Malvern, S.E.5, 4968.
- Sutherland, Miss K. M., Exford, Melton, 413, 432, 9615, 9640.
- Sutton, W. H., 12 Empress-avenue, Footscray, W.12, 5089.
- Swan, G., 22 Selbourne-street, Coburg, 10096, 10097, 10120, 10144, 10202.
- Swan, J. L., 33 Richardson-street, Essendon, 5589.
- Swan, Mrs. J. L., 33 Richardson-street, Essendon, 5651.
- Swan Hill Agricultural and Pastoral Society, Swan Hill, 6212.
- Swanton, W., Anderson-street, Werribee, 10098, 10205.
- Symonds, W. J., "Merryglen," Atkinson-street, Oakleigh, 2821, 2865, 2963, 3082, 3088, 3101, 3357, 3465, 4021, 4105, 4112.
- Taaffe, W., c/o Cumins, Smith, Ingles-street, Port Melbourne, 9985, 9995.
- Tainton, J., and Son., Burwood-road, East Burwood, 7443, 7450, 7454, 7456, 7460, 7469, 7471, 7475, 7478, 7483, 7489, 7493, 7499, 7502, 7505, 7510, 7512, 7514, 7518, 7526, 7556, 7563, 7567, 7575.
- Talbot, W. T., 747 Glenhuntingly-road, Caulfield, S.E.8., 5481.
- Tallangatta Butter Factory and Creamery Co. Ltd., Tallangatta, 7020, 7034, 7057.
- Tanner, J. T., Agricultural College, Dookie, 8945.
- Tarwin Meadows Cheese Factory, Tarwin Meadows, 6985, 6990, 7007.

- Tate, F., 52 North-street, Ascot Vale, W.2., 9920, 9936, 9952, 9969.
 Tate, J. H., 11 Margaret-grove, East Preston, 5703.
 Tatura Agricultural Society, Tatura, 130.
 Taylor, Arthur, "Rainga," Tarrawarra, 8990, 8996.
 Taylor, D. R., Smeaton, 10278, 10298.
 Taylor, George, 288 St. Kilda-street, Middle Brighton, S.5., 5550.
 Taylor, H., Snook's Lane, off Bay-street, Brighton, S.5., 5565.
 Taylor, H., Dandenong, 479, 480, 486, 487, 10200.
 Taylor, H. C., Turanville, Scone, N.S.W., 557, 613, 615, 622, 623, 638, 650.
 Taylor, R. W., 12a Darling-street, Oakleigh, S.E.12, 4774, 4787, 4800, 4802, 4855, 4857.
 Taylor, W., Smeaton, 10273, 10292.
 Taylor, W. D., Kent Farm, Springvale, 9790, 9810, 9817, 9832, 9847, 9866, 9880, 9881, 10062, 10141.
 Tedstone, W., "Ivington," Whitehorse-road, Balwyn, 3479, 3493, 3495, 3496, 3791.
 Telfer, S., Grove-street, Vermont, 9859.
 Telford Bros., "Mt. Pleasant," St. Arnaud, 2259, 2260, 5879.
 Temple, Mrs. F., 33 Eddy-grove, Bentleigh, S.E.14, 8666, 8682.
 Templeton, Mrs. G., "Numba," Berwick, 8741.
 Ternes, Mrs. A. J., 8 Hastings-street, Hampton, S.7, 7953, 7956, 7959, 8069, 8347.
 Terry, Mrs. B. E., 54 Hobart-road, Murrumbeena, S.E.9, 8554, 8618.
 Tew, A., Agricultural College, Dookie, 9114.
 Thiele, A. E., Victoria-street, Doncaster, 7546, 7549, 7552, 7555, 7558, 7565, 7569, 7572, 7577, 7581, 7584, 7588, 7592, 7596.
 Thiele, W. A., Old Orchard, Church-road, Doncaster, 7545, 7548, 7551, 7554, 7557, 7561, 7564, 7568, 7571, 7576, 7580, 7583, 7587, 7591, 7595.
 Thomas, A. J., 32 St. Phillip-street, East Brunswick, 2791.
 Thomas, C. C., "Avondale," Box 15, Whittlesea, 5899.
 Thomas, Mrs. D., "Avondale," Box 15, Whittlesea, 8689.
 Thomas, Mrs. D. E., Long Gully P.O., Bendigo, 8097, 8153, 8159.
 Thomas, Mrs. Muriel, 21 Elder-parade, Essendon, W.5, 8519.

G. H. WHEELER

ASPHALT, CONCRETE & GENERAL CONTRACTOR

Garden Paths, Yards and Drives accurately laid
 out in Asphalt, Concrete or Granolithic.

REPAIRS DONE

COUNTRY WORK & TENNIS COURTS
 A SPECIALTY

Best of Materials Used. Satisfaction Assured
 ESTIMATES GIVEN

22 HIGH STREET
 NORTHCOTE, N.16
 MELBOURNE

- Thomas, Mrs. Sadie, 59 Smith-street, South Melbourne, 8399, 8403, 8407, 8411, 8415, 8421.
- Thomas, S. R., "Pineview," Miner's Rest, via Ballarat, 1646, 1647, 1658, 1682, 1683, 1708, 1709, 1741, 1773, 1775, 1804, 1823.
- Thompson, B. G., Agricultural College, Dookie, 9149, 9158.
- Thompson, C. D., Cambridge-street, Maryborough, 2794, 2899, 2996, 2997, 3000, 3001, 3004, 3005, 3006, 3083, 3089, 3433, 3440, 3617, 3658, 3670.
- Thompson, H. R., 144 Chapel-street, St. Kilda, 222, 237.
- Thompson, H. T., Anakie, 6065, 6086.
- Thompson, R. G., Agricultural College, Dookie, 8949, 8974, 9091.
- Thompson, R., Murphy-street, Richmond, 10191, 10213.
- Thompson, W. G., 91 Arthur-street, Fairfield Park, 4781, 4790, 4808, 4810, 4814, 4816, 4830, 4833.
- Thomson, Miss Agnes G., "Broadleas," Piper-street, Kyneton, 7984.
- Thomson, A. W., Monivae, Hamilton, 671, 689, 709, 714, 725.
- Thomson, Master Colin, 29 Holyrood-street, Hampton, S.7, 449.
- Thomson, Miss Jean, 164 Geelong-road, Footscray, W.11, 5075.
- Thomson, R. J., Brim, 53, 63.
- Thornell, Mrs., 36 High-street, Kew, 8870.
- Thornley, W. J., Horsham, 7351, 7352.
- Thorp, N. E., 108 Gillies-street, Fairfield, 4686, 4692, 4709, 4711, 4713, 4715.
- Tidd, H., 9 Kingsville-street, West Footscray, 2832, 3484, 3485, 3664, 3781.
- Tink, A. R., Kaniva, 3797.
- Tippett, Gilbert T. W., "Glengyron," Dean P. O., 558, 566, 589, 590, 591, 604, 658, 659, 1436, 1464.
- Tippett, Gilbert T., "Glengyron," Dean, 8890, 8924, 8931, 9017.
- Todd and Mentiplay, Herald-street, Cheltenham, 3635, 3715, 3716, 3729, 3730, 3740, 3741, 3742.
- Tomkins, Digby G., Melbourne-road, Ballarat, 1074, 1083, 1212.
- Tonkin, Mrs. F. B., Undera, 300, 301, 315, 337, 355, 406, 418, 9538, 9554.
- Toomey Bros., Trentham, 6143, 6151, 6156, 6164, 6170, 6172, 6174.
- Tope, Miss L., 1 Railway-avenue, Middle Brighton, 3066, 3068, 3069, 3307, 3340.
- Top Notch Poultry Farm, 36 Talbot-avenue, East St. Kilda, S.2, 3558, 3561, 3567, 3764.
- Torney, Miss T., 22 Clarke-street, Prahran, 10217.
- Tout, Miss Janet, 6 Williams-road, Windsor, S.1, 3297.
- Towers, A. J., Beech Forest, 6096, 6097, 6112, 6118, 6129, 6135, 6146, 6147, 6154, 6161, 6180.
- Towers, D., Beech Forest, 6094, 6095, 6127, 6128, 6134.
- Tracey, Mrs. H., 6 Prentice-street, East St. Kilda, 5084, 5098, 5125, 5133.
- Tramway Tug of War Team, Tram Sheds, Nicholson-street, North Fitzroy, 10262.
- Traralgon Creamery and Butter Factory Co. Ltd., Traralgon, 7021, 7035.
- Trask, A. R., Galaquil, 58, 68.
- Tredrea, S., Cooma, via Tatura, 10222, 10225, 10233, 10247, 10250, 10252.
- Trembath, R. H. P., State Research Farm, Werribee, 8955, 9004, 9043, 9059.
- Trengove, F. W., 9 Devon-avenue, Coburg, N.13, 5319.
- Trethowan, T. A., Rockbank, 10302.
- Trevaskis, F. T., "Ballara," Tongala, 1078, 1170, 1183, 1184, 1227, 1256, 1257, 1300, 1303, 1309, 1408, 1409, 1422, 1423.
- Trewenack, S. C., 150 Weller-street, Geelong West, 2871, 2886, 2887, 2952, 2957, 2965, 2966, 2977, 2978.
- Trehwella, Miss C. A., "Sunnyside," Trentham, 6207.
- Trewin, G. H., Box 34, Orbost, 9504, 9537, 9594, 9730, 9739.
- Trewin, J. V., Weir-street, Nathalia, 1137, 1293.
- Trewin, Miss Rene, 5 Bletchley-road, Oakleigh, 7823, 8093.
- Truman, Miss Molly, "Clvden," 12 Tuina-grove, Elwood, S.3, 8192.
- Tucker, C., Homelea, Maffra, 2652, 2653, 2654, 2664, 2665, 2739, 2757.
- Tucker, Miss Dorothy, "Ravenswood," 22 Howitt-road, Caulfield, S.E.7, 8268.
- Tuckfield, J. L., 1 Mawson-street, Kew, E.4, 4372, 4374, 4377, 4378.
- Tudor, Miss Elsie, 67 Dundas-place, Albert Park, S.C.6, 8401, 8405, 8423.
- Tulloch, Miss M. K., "Caroona," Heyfield, 8448, 8808.
- Turnbull, Allan A., Yarram P.O., 9913, 9930, 9947, 9963.
- Tuomey, Mrs. M., 108 Johnston-street, Collingwood, 5004, 5008.
- Turnbull, Walter, "Woodhall," Wedderburn, 2127, 2134, 2138, 2145, 2146, 2158, 2159, 2179, 2180, 2186, 2187, 2192, 2207, 2212.
- Tweddle and Sewell, Road's End, Berwick, 1331, 1336, 1350.
- Tweddle, George, "Sunnylands," Waaiia, 57, 67.
- Tweddle, J. T., Box 752F, G.P.O., Melbourne, 1359, 1367, 1387, 1388, 1396.
- Tweddle, Percival, Waaiia, 1701, 1731, 1760, 1761, 1817, 1818, 1832.
- Two Bays Nurseries and Orchard Co., Moorooduc, 7446, 7461, 7472, 7479, 7486, 7490, 7515, 7520, 7523, 7528, 7534, 7541.
- Twomey, E. R., Penshurst, 9541, 9565, 9762, 9781, 9798, 9814.
- Tyack, W. H. C., Numurkah, 2377, 2390, 2391, 2436, 2450, 2451.
- Tye, Miss Doris, 85 Gratton-street, Carlton, N.3, 8098, 8125, 8189, 8486, 8487.
- Usher, E., 19 Locksley-road, Ivanhoe, 5624.
- Vale, Mrs. F. E., Yarram, 1072.
- Vale, W. M., Yarram, 2863, 3817, 3818, 3819, 3824, 3825, 3826.

- Van Brummelen, Miss D., Ferntree Gully, 5770.
 Van Brummelen, Mrs. L., 9 Bletchley-road, Hughesdale, S.E.12, 5772.
 Varigos, Miss Renee, 38 Bourke-street, Melbourne, 8101, 8113, 8185, 8241, 8308.
 Vasey, C. R., Longerenong Agricultural College, Dooen, 9068, 9109.
 Vaughan's Tug of War Team, 90 Barnett-street, Flemington, W.1, 10267.
 Veith, Stanley G., c/o Union Bank of Australia Ltd., Bendigo, 5485.
 Venters, W. R., Dalkeith, Stonehaven, 2131, 2132, 2142, 2143, 2154, 2155, 2165, 2166, 2177, 2185, 2190, 2191, 2196, 2197, 2204, 2205.
 Victorian Scottish Regiment Tug of War Team, Sturt-street, South Melbourne, 10266.
 Vincent, Mrs. A. F., 126 Evans-street, Port Melbourne, 5714.
 Vines, W., 76 Burwood-road, Hawthorn, 5709.
 Vines, W. H., 76 Burwood-road, Hawthorn, 10033, 10084, 10140, 10145.
 Vroland, Mrs. M. E., 29 Foote-street, Elwood, S.3, 5711, 5756.
 Waghorne, S. H., First-avenue, Sunshine, 10215.
 Walker, A. H., 78 Maribyrnong-road, Moonee Ponds, W.4, 5564.
 Walker, C. A., 22 Rose-street, Ivanhoe, 10148, 10183.
 Walker, Frank, "Ben Nevis," High-street, Geelong West, 3067, 3070.
 Walker, J., Stanley-street, Ballarat North, 2979, 3695, 3699.
 Walker, J. D., 56 Scotia-street, Moonee Ponds, 10315, 10354.
 Walker, Victor Lewis, Hocking-street, Coburg, N.14, 5584, 5597.
 Walkerden, Miss Erica, 45 Saunders-street, West Coburg, N.13, 3195, 3196, 3200, 3201.
 Walsh Bros., Lyndhurst, 688, 698, 705.
 Walsh, J. E., "The Meadows," Newstead-street, Maribyrnong, 10027, 10074, 10075, 10137, 10176.
 Walsh, P. S., Ballanfina, Puckapunyal, via Seymour, 10269, 10288.
 Walsh, L. V., 240 Albion-street, West Brunswick, 10095, 10193.
 Walter, A. E., Devon Farm, Strathkellar, 3543, 3546, 3547, 3550, 3551, 3552, 3553.
 Walter, S. F., Longerenong Agricultural College, Dooen, 9076, 9127.
 Walter, W., Casey-street, Tatura, 43, 48, 78, 99, 100, 101, 109, 110, 111, 121.

WEBB WINDMILLS

"OIL GEAR"

Totally Enclosed—Run in Oil.



USED BY

The State Water Commission.
Commonwealth and Victorian
Railways.

THE BEST IN AUSTRALIA.

See our Stand at the Show
209 PECK STREET.

Illustrated Catalogue Free.

PUMPS PIPING TANKS
TROUGHING

Webb Bros. Pty. Ltd.
286 City Road Sth. Melbourne

- Walters, Edward, 44 Epsom-road, Ascot Vale. 2814, 3620, 3648.
Wangaratta Agricultural Society, Wangaratta, 6211.
Ward, J. T., and Sons, Glengowrie, Dunmore, N.S.W., 809, 848, 849, 850.
Ward, Mrs. A., 85 Richardson-street, North Carlton, 5752.
Ward, Albert T., Emily-street, Seymour, 2774, 2840, 2879, 2880, 2984, 3623, 3624, 3644, 3711.
Ward, Mrs. Margaret, Victory Running Ground, Maribyrnong, 7841.
Warmbrunn, G., Senr., Berwick, 2775, 2902, 2907, 2916, 3689.
Warmbrunn, G., Junr., 8 Power-street, Dandenong, 2908, 2914.
Warracknabeal Agricultural Society, Warracknabeal, 124, 128, 129.
Warren, A. T., "Devon Park," Lilydale, 306, 318, 327, 346, 359.
Warren, A. T., "Chaldon," Cheltenham-road, Black Rock, S.9, 9194, 9223, 9313, 9351, 9384, 9402, 9416, 9511, 9521.
Warren, Miss B., 8 Durham-street, Albert Park, 8276, 8518.
Warren, L., "Cherry Hill," Nar-nar-goon North, 2773, 2829, 3480, 3489, 3662, 3792, 3795.
Warren, William, St. Germain's, 5829.
Warrnambool Agricultural Society, Warrnambool, 6210.
Waterland, E. J., Dundas-street, Lancefield, 3375, 3381, 3382, 3384, 3385, 3390, 3391.
Waters, Mrs. A. F., "Yootha Park," Baulkham Hills, N.S.W., 5295.
Watkins, F., Pty. Ltd., 184 Bourke-street, Melbourne, 508, 524.
Watkins, F., c/o C. N. Latchford, 22 Great Valley-road, Gardiner, 4453, 4544, 4556, 4586, 4588, 4589, 4591, 4605, 4607, 4609, 4611, 4617, 4621, 4627, 4657, 4661, 4663, 4743, 4747, 4758, 4760, 4763, 4765.
Watson, C., Allansford-road, Warrnambool, 2872, 2877, 2896, 3511, 3523.
Watson, H. A. M., Lower Ferntree Gully, 2713, 2714, 2719, 2720, 2721, 2722, 2725, 2728, 2729, 2760.
Watt A., Dalreoch, Lardner, 8964, 8978.
Watt, L. M., "Gowrie," Hastings, 7368, 7468, 7474, 7517, 7522.
Watts, F. E., Albert-street, Blackburn, 10142.
Watters, C. G., 56 Kingsville-street, West Footscray, 3589.
Webb, Mr. and Mrs. H., Hodgson-street, Studley Park, Kew, E.4, 5154.
Webb, H. L., and Son, "Holly Green," Sunbury, 861, 886, 903, 946, 965, 982, 983, 998, 1016, 1017, 1050.
Webb, L. H., and W. H., Kaul-a-Nook, Lindenow, 580, 597, 618.
Webb, L. A. P., Doncaster, 7622, 7623, 7630, 7631.
Webb, R. Farrin, "Rafa," Traralgon, 2793, 2995, 3426, 3456, 3464, 3487, 3491, 3722, 3754, 3799.
Webley, —, 6 Normanby-street, Moonee Ponds, 3468, 3478, 3777, 3790.
Webster, Mrs., Leopold-street, Maribyrnong, W.3, 3975, 3991, 4000.
Webster, R. B., Laver's Hill, 5954, 6104, 6167.
Weeks, G. G., "Glenthorn," Centre Dandenong-road, Cheltenham, S.22, 3566, 3568, 3763.
Weir, R., 13 Norwood-avenue, Middle Brighton, S.5, 5511, 5514.
Welham, H. R., 16 Wigton-street, Ascot Vale, W.2, 2778, 2922, 4144, 4167, 4170, 4171, 4322, 4324, 4333, 4335, 4336.
Wellington, W. A., 947 Punt-road, South Yarra, S.E.1, 9140.
Wells, T. A., 52 John-street, East Brunswick, N.11, 3154, 3159.
Welsby, I. W., "Larooma," Chadstone-road, Murrumbeena, 10065, 10089, 10123, 10173.
Wensor, Mrs. A. E., 20 Myross-avenue, Ascot Vale West, 4879, 4896.
Weppner, O., "Wahroonga," Colbinabbin East, 1912.
Werli, J. H., Alpina Poultry Farm, Cheltenham, S.22, 3653, 3806.
West, J., 100 South-road, Brighton, 190, 10063, 10104, 10172.
Westcott, Mrs. G. W., 36 Rennie-street, Moreland, N.13, 8607, 8674, 8695, 8802, 8809, 8812, 8817, 8822, 8826, 8831.
Westcott, Miss Rita, 36 Rennie-street, Moreland, N.13, 7708.
Westcott, Miss V., 36 Rennie-street, Moreland, N.13, 7679.
Weston, C., c/o E. W. Robinson, 179 King-street, Melbourne, 10314, 10345.
Weston, M., c/o E. W. Robinson, 179 King-street, Melbourne, 10347.
Weston, W., c/o E. W. Robinson, 179 King-street, Melbourne, 10309, 10329, 10355.
Westwood, A. G., 8 Birmingham-street, Spotswood, W.14, 3916.
Wheeler, Arthur, c/o John McNamara and Co. Pty. Ltd., 422 Collins-street, Melbourne, 2013, 2020, 2034, 2035, 2044.
Wheeler, H. T., Yan Yean P.O., 5901, 5907, 5927, 5986, 6010.
Wheeler, Mrs. J., 31 Buckingham-street, Richmond, E.1, 7923, 7950.
Wheeler, Mrs. R., 22 High-street, Northcote South, N.16, 5441.
Whicker, Walter G., Diamond Creek, 7441, 7442, 7447, 7448, 7452, 7455, 7458, 7464, 7466, 7473, 7477, 7481, 7487, 7492, 7495, 7498, 7501, 7504, 7508, 7511, 7516, 7521, 7524, 7529, 7531, 7535, 7538, 7543, 7544, 7547, 7550, 7553, 7559, 7562, 7566, 7570, 7573, 7574, 7578, 7579, 7582, 7585, 7586, 7589, 7593, 7594.
Whitbourn, G. F., Seymour, 3581, 3595, 3596, 3803, 3889, 3900.
Whitby, Mrs. H. E., Hastings, P.O., 8593, 8600, 8676.
Whitchurch, F., Silvan, 10321, 10337.
White, A. H., and Son, "Glenivan," Kangaroo Ground, 209, 210, 225.
White and Tuohy, 129 Windsor-street, Paddington, Sydney, N.S.W., 5367.
White, A. A., The Botanical, Domain-road, South Yarra, 5443, 5444, 5448, 5451, 5454, 5459, 5460, 5461.

- White, E. A., "Southlands," Werribee, 2058, 2070, 2071, 2085.
- White, F. W., 28 Anne-street, Footscray, 3191, 3194, 3199, 3203, 3204, 3206, 3216.
- White, G., Cobain's Estate, Sale, 1327.
- White, T., "Clethorps," Drouin West, 2348, 2355, 2356, 2367, 2368, 2380, 2381, 2395, 2402, 2403, 2413, 2414, 2425, 2426, 2440, 2441, 2456, 2730, 2731, 2747, 2748, 2762, 2763.
- White, T., River-avenue, Ascot Vale, 10220, 10226, 10230, 10234, 10239, 10242, 10245, 10253.
- Whitebread, Mrs. L., 9 Wedge-street, Dandenong, 3784.
- Whitechurch, Executors of the late R. R., "Poplar Vale," Mangalore, 738, 741, 747, 748, 749, 762, 763, 787, 788, 797.
- Whitelaw, Miss E. M., 5 Robinson's-road, Hawthorn, E.2, 8114.
- Whitford, W. H., 5 Spencer-road, Camberwell, E.6, 5285, 5309.
- Whiting, Mr. and Mrs. Nevil, "Mary Vale," 194 Alma-road, East St. Kilda, 5411, 5412, 5415, 5416, 5429.
- Whittakers, Miss Ella, "Warren," North Wangaratta, 7766, 7927, 7935.
- Whittlesea Agricultural Society, Whittlesea, 6213.
- Whyte, Mrs. C., "Roxburgh," Lutwyche-road, Windsor, Brisbane, Queensland, 7960, 8061, 8228.
- Wickham and Candy, O'Halloran Hill, S.A., 1959, 1966, 1967, 1975, 1979, 1998, 1999.
- Wilcox, E. A., 1 Currie-street, Adelaide, S.A., 2049, 2598.
- Wiles, G. L., c/o 179 Kooyong-road, Caulfield, 5510, 5527.
- Wilkinson, W. G., and Young, R. E., "Roseneath," Yarrowonga, 51, 61, 74, 79, 93, 94, 103, 104, 118.
- Wilkinson, Miss Lily, Diggers Rest, 9708, 9719.
- Williams, A. H., Park View-road, Alphington, N.20, 398, 461.
- Williams, Miss Betty, Welsh Church, Latrobe-street, Melbourne, 8335.
- Williams, E. W., View-street, Alphington, N.20, 400, 462.
- Williams, M., 183 Drummond-street, Carlton, 10101, 10118, 10165.
- Williams, N. E., Wilmot, Tasmania, 2369, 2382, 2383, 2427, 2428, 2442, 2443.
- Williams, R., "Orange Vale," Wangaratta, 5778.
- Williamson Bros., "Lochinver," Carisbrook, 1695, 1696, 1725, 1726, 1755, 1756.
- Williamson, Alastair F., "Lochinver," Carisbrook, 8921, 8930, 8933, 8951, 9047.
- Williamson, Ian, "Lochinver," Carisbrook, 9161.
- Williamson, John, "Lochinver," Carisbrook, 567, 592, 593, 594, 595, 596, 605, 606, 607, 611, 635, 636, 637, 641, 642, 643, 649, 654, 655, 1469.
- Williamson, W., Esplanade, Maribyrnong, W.3, 5410.
- Williatt, Miss May, "Mowbray Park," Woodend North P.O., 7923, 8147.
- Williatt, Miss Winnie, "Mowbray Park," Woodend North P.O., 7875, 8025.
- Wills-Cooke, Mrs., "Tara," Berwick-street, Camberwell, 8485.
- Wilmot, J., Bullarook, 1657, 1735, 1762, 1763, 1791, 1833.
- Wilson, Bruce, "Luss," 1 Grange-road, East Kew, E.4, 393, 9728.
- Wilson, Master C., 53 Charles-street, Ascot Vale, W.2, 4240, 4331.
- Wilson, D., "Ayton Law," Derrinallum, 2694.
- Wilson, E., 35 Mt. Alexander-road, Flemington, 10009.
- Wilson, Mrs. G. L., "Numba," Berwick, 7979, 7980.
- Wilson, J. C., Agricultural College, Dookie, 8963, 8977, 9033, 9092.
- Wilson, Mrs. V. M., "Ayrhill," Beaconsfield, 8406, 8414, 8420.
- Winter, G., Murgheboluc, 3704.
- Winterbottom, Clive F., "Wintergrove," Mincha, 1655, 1665.
- Wise, K. V., 4 Swinburne-street, North Geelong, 3239, 3249, 3311.
- Witherington, Mrs. D., 30 Vine-street, Windsor, 8815, 8820, 8857, 8883.
- Witcomb, John, 69 Dawson-street, West Brunswick, 2868, 3336, 3337.
- Wittingslow, C., 605 Neil-street, Ballarat, 4139, 4160, 4162, 4168, 4180.
- Witton, Miss G. A., 66 Shoobra-road, Elsternwick, S.4, 8571.

- Woinarski, B. and C., Warrenbayne Kennels, Seaford-road, Seaford. 5420.
- Wood, A., 22 Ellington-street, Caulfield, S.E.8, 5228, 5229.
- Wood, A. V., "Riversdale," Yan Yean, 5896, 5897, 5898, 5900, 5902, 5904, 5906, 5909, 5912, 5913, 5914, 5918, 5919, 5924, 5925, 5928, 6003, 6064, 6075.
- Wood, F. J., 292 Highett-street, Richmond, E.1., 5397.
- Wood, J. V. M., "Clarendon Eyre," Bulleen-road, Heidelberg, 1066, 1089, 1117, 1118, 1190, 1200, 1205, 1206, 1221, 1222, 1232, 1252, 1253, 1267, 1270, 1275, 1276, 1281, 1282, 1298.
- Wood, P. M., "Clarendon Eyre," Bulleen-road, Heidelberg, 204, 3427, 3434, 3441, 3442.
- Wood, S. O., "Heddingham," Glen Eira-road, Caulfield, 5320, 5321, 5322, 5338.
- Woodman, H., and A., 4 Alice-street, Coburg, N.13, 3629, 3655.
- Woodman, L., 20 Johns-street, Footscray, 10008.
- Woodman, N., 1 Anne-street, Footscray, 9977, 10021.
- Woodmason, W., "Green Gables," Waverley-road, Oakleigh, 1068.
- Woods, J. A., 31 Robinson-street, Moonee Ponds, 2800, 3077, 3112, 3119, 3128, 3129, 3137, 3139, 3140, 3143, 3149, 3150, 3153, 3157, 3158, 3160, 3162, 3168, 3169, 3173, 3177, 3235, 3259, 3263, 3275, 3296, 3302.
- Woods, J. W., Box 47, Rupanyup, 2845, 3539, 3542.
- Woods, Miss M., 31 Eastwood-street, Ballarat East, 4376.
- Woods, R. T., 33 Jennings-street, Colac, 4356, 4359, 4361, 4858.
- Woods, S. G., 684 Mt. Alexander-road, Moonee Ponds, 2802, 2803, 3113, 3121, 3130.
- Woods, W., 17 Springfield-street, Ballarat East, 4351, 4352, 4366, 4367, 4369, 4370, 4371.
- Woodside Farm, "Woodside," Croydon North, 3835, 3836, 3842, 3849, 3852, 3853, 3863, 3871, 3872, 3877, 3884, 3885, 3891, 3892, 3919, 3920, 3921, 3937, 3938, 3939, 3957, 3962, 3963, 3964, 3965, 3966.
- Woodward, George, Queenscliff-road, Moolap, Geelong, 2805, 3349, 3354, 3361, 3714, 3739.
- Worley, Mrs. L., "Woorilla," Launching Place, 7806, 7867, 7873, 7969, 7993, 8015, 8019.
- Worsley, Misses S. and M., Williams-street, Dandenong, 206, 426, 9516, 9525, 9548, 9567, 9623, 9647, 9711, 9744, 9753, 9874.
- Wright, W. E., and Halse, 36 Newcastle-street, South Preston, 5469, 5484.
- Wright, Mrs. W., 36 Newcastle-street, South Preston, 5498.
- Wuchatsch, Albert, Epping, 5952, 6002.
- Wurz, A., Belgrave, 4083, 4084, 4085, 4086, 4087, 4088, 4089, 4090, 4091, 4120, 4121, 4122, 4123, 4124, 4125, 4126, 4127, 4129, 4130, 4131, 4134, 4135, 4136, 4137, 4237, 4238, 4239, 4240, 4241, 4265, 4268, 4279, 4281, 4283, 4285, 4287, 4289, 4291.
- Wykes, W. A., Aspendale, S.13, 3761.
- Wynn, S., and Co., 41 Little Bourke-street, Melbourne, 7175, 7176, 7180, 7181, 7185, 7186, 7194, 7195, 7204, 7217, 7218, 7228, 7229, 7250, 7259, 7268, 7284, 7292, 7330, 7337.
- Xavier College, Barker's-road, Kew, 907, 927, 934, 1147, 1164, 1181, 1213, 1264, 1265, 1297.
- Yarragon Pure Bred Stock Club, Yarragon, 1319.
- Yarrowonga and Border Agricultural and Pastoral Association, Yarrowonga, 123, 127.
- Yates, Mrs. M., Eley's-road, Box Hill, E.11, 5733, 5734, 5737.
- Yelland, W. H., and Sons, "Treverder" Newlyn 660, 661, 662.
- Young, J. J., "Torquay," 7 Ruabon-road, Toorak, S.E.2, 4128, 4132, 4132, 4158, 4159, 4163, 4169, 4172, 4173, 4175, 4176, 4177, 4182, 4243, 4255, 4257, 4259, 4264, 4267, 4269, 4274, 4287, 4311, 4317, 4445, 4671, 4673, 4876.
- Young, L. E., "Edlong," Cavendish, 342, 385, 402, 419, 5599, 9613, 9626, 9669, 9673, 9827, 9837, 9854.
- Young, L. J., 31 Blazey-street, Richmond, 4029, 4037, 4047, 4051.
- Yuill, Mrs. Vine, McIntyre-street, Hamilton, 7981, 7998, 8333.
- Ziebell, Miss Constance, Carlyle-street, Moonee Ponds, W.4, 5648.
- Zunneberg, J., Edwin-street, Heidelberg West, N.23, 5202, 5695.
- Zunneberg, Miss Laida, Edwin-street, Heidelberg West, N.23, 7709, 7782, 7850.
- Zunneberg, Mrs. M., Edwin-street, Heidelberg West, N.23, 5087.

Programme of Parades and Events, 1930

FIRST DAY.

Thursday, 18th September.

- 9.30 a.m. Judging in all Stock and Produce Sections (except Classes specified for other days, and except Sheep, Poultry, Pigeons, Cage Birds, Cats and Dogs entered in Division B).

SECOND DAY.

Friday, 19th September.

- 10.0 a.m. Judging of Table Vegetables (Classes 1317-1344).
10.0 a.m. Judging of Business Turnouts (Classes 111-116).
10.15 a.m. Judging of Trotters in Harness (Classes 37-39, 43 and 44).
11.20 a.m. Judging of Trotting Championships (Section 5).
11.30 a.m. **GRAND PARADE.** All Horses, Ponies and Cattle.
12.0 noon. **ARRIVAL OF HIS EXCELLENCY THE GOVERNOR AND LADY SOMERS.**
12.10 p.m. **ARRIVAL OF HIS EXCELLENCY THE GOVERNOR-GENERAL.**
12.30 p.m. Official Luncheon in Council Hall.
12.30 p.m. The "Dewar" Gentlemen's Flag Race (Class 1904).
12.50 p.m. Riding Competition (Males) (Class 1890).
1.0 p.m. Amateur Novice Ladies' Riding Competition (over hurdles) (Class 1897).
1.30 p.m. Maiden Pacing Competition: Preliminary Heats (Class 1924).
1.55 p.m. Motor Car Balloon Race (Class 1916).
2.25 p.m. The Melbourne Jumpers' Plate (Class 1877).
3.0 p.m. Judging of Mounted Police Turnout (Class 73).
3.0 p.m. **OFFICIAL OPENING OF SHOW AND PRESENTATION OF TROPHIES** (beside the Wine Kiosk) by **HIS EXCELLENCY THE GOVERNOR-GENERAL.**
3.20 p.m. Maiden Pacing Competition: Final (Class 1924).
3.30 p.m. Judging of Gentleman's Cob (Class 81).
3.30 p.m. Novice Riding Competition (Class 1892).
3.45 p.m. Judging of Shetland Pony Turnouts in Saddle (Class 96).
4.0 p.m. Judging of Miniature Turnouts in Saddle (Class 97).
4.0 p.m. Judging of Single Buggy Horses (Classes 101 and 102).
4.15 p.m. The Pair Horse Jumping Plate (Class 1868).
4.30 p.m. Judging of Best Tandem Team (Class 100).

THIRD DAY.

Saturday, 20th September.

- 9.0 a.m. Dressmaking Competition (Class 1608), in Carriage Pavilion.
9.0 a.m. The Semco Art Needlework Competition (Class 1609), in Carriage Pavilion.
11.0 a.m. Judging of Buggy Turnouts (Classes 105 and 106).
11.30 a.m. Judging of Polo Ponies (Classes 89 and 90).
12.0 noon. Amateur Novice Ladies' Riding Competition (Class 1896).
12.30 p.m. Novice Flag Race (Class 1903).
12.50 p.m. **GRAND PARADE.** All Horses, Ponies and Cattle.
1.40 p.m. Parade of Dogs (Division A).
2.0 p.m. Judging of Novice Ladies' Hacks (Class 79).

- 2.0 p.m. Girls' Darning Competition (Class 1610), in Carriage Pavilion.
 2.10 p.m. The "Geo. Kinnear and Sons" Hunters' Plate (Class 1872).
 2.40 p.m. Commonwealth Handicap Trot: Preliminary Heats (Class 1926).
 3.10 p.m. Water Jump (Class 1881).
 3.25 p.m. Motor Car Musical Chairs (Class 1914).
 3.40 p.m. Whippet Hurdle Race (Class 1917).
 4.10 p.m. Judging of Jinker Turnouts (Classes 107 and 108).
 4.25 p.m. The "Victory" Girls' Riding Competition (over hurdles) (Class 1898).
 4.45 p.m. Commonwealth Handicap Trot: Final (Class 1926).

FOURTH DAY.

Monday, 22nd September.

- 10.0 a.m. Judging of Sheep (Sections 26-37).
 10.15 a.m. Dogs' Education Test.
 11.0 a.m. Cattle Parade.
 11.30 a.m. Parade of Led Heavy Horses (Classes 1-22, 26-28 and 30).
 11.45 a.m. Parade of Led Light Horses and Ponies (Classes 31-36, 40-42 and 45-70).
 12.0 noon. Parade of Harness Horses and Ponies (Classes 23-25, 29, 37-39, 43, 44 and 98-126).
 12.0 noon. Judging of Pair of Hacks (Class 82).
 12.15 p.m. Parade of Saddle Horses and Ponies (Classes 71-97).
 12.30 p.m. Judging of Best Horse in Single Harness (Class 104).
 12.45 p.m. Ladies' Bending Race (Class 1907).
 1.0 p.m. Girls' Riding Competition (Class 1899).
 1.10 p.m. The Novice Hunting Plate (Class 1866).
 1.45 p.m. Pony High Jump (Class 1889).
 2.0 p.m. Judging of Hacks (Classes 75, 77 and 78).
 2.0 p.m. Judging of Champion Harness Horse (Winners in Classes 98-106).
 2.20 p.m. Boys' Riding Competition (over hurdles) (Class 1901).
 2.45 p.m. Judging of Miniature Turnouts in Harness (Classes 125 and 126).
 3.0 p.m. Judging of Champion Saddle Pony (Winners in Classes 85-97).
 3.0 p.m. The "Trufood" Ladies' Hunters' Plate (Class 1875).
 3.15 p.m. Ladies' Riding Competition (Class 1891).
 3.20 p.m. Judging of Ladies' Hacks (Class 80).
 3.30 p.m. Judging of Champion Harness Pony (Winners in Classes 107, 108 and 117-126).
 3.30 p.m. Motor Car Liquid Race (Class 1915).
 3.40 p.m. Judging of Champion Saddle Horse (Winners in Classes 74-84).
 3.50 p.m. Judging of Consolation Hacks (Class 83).
 4.0 p.m. The "Age" and "The Leader" Musical Chairs on Horseback (Open) (Class 1912).
 4.20 p.m. "Scott's" Pony Jumpers' Plate (Class 1885).

FIFTH DAY.

Tuesday, 23rd September.

- 9.30 a.m. Juvenile Sheep Dog Trial: Preliminary Heats (Class 1931).
 10.0 a.m. Judging of Cats (Section 43).
 12.0 noon. **GRAND PARADE.** All Horses, Ponies and Cattle.
 12.45 p.m. Parade of District Groups of Clydesdales (Classes 20 and 21).
 1.0 p.m. Ladies' Flag Race (Class 1906).

You are invited to inspect Suttons displays—both at the Show and their City Showrooms. Courteous service and honest advice in everything musical awaits you.

SUTTONS FOR RADIOS

EVERY development in radio — screen grid valves, all-electric operation, improved design, more beautiful cabinetry. These are improvements expressed in Suttons CENTURION Radio, 3-valve all electric sets, complete with valves and speaker, from £19. 4-valve table models, complete from £25. Consolette Receivers, complete with built-in speaker, from, £29/15/-. Console Models, complete with all valves and either magnetic speaker, £32/10/-; or dynamic speaker, £37/10/-.

Stands

266

and

267

(RAMP BUILDING, next Public Grandstand)

Marvellous New Instruments

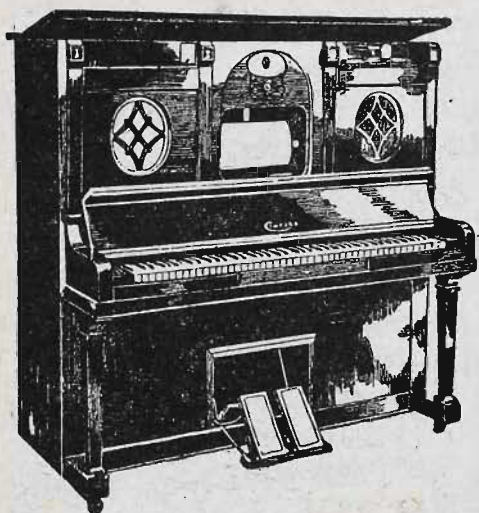

Suttons range of combined instruments is well worth hearing, surpassing performance and sterling value! Phono-Radio, combining dynamic record reproducer and radio receiver, £60. And "Concord" Combinations, as illustrated, combine Radio, Dynamic Phonograph, Player Piano, and full 88-note Piano. Other "Concord" Models, with smaller radio units with player action, are also available. All "Concord" Instruments are made in Australia, and reflect the highest achievements of Australian craftsmanship, and are really worthy of a place in your home! See and hear "Concord" Instruments at Suttons. Or write for details.

Very Easy Terms:

Suttons radio instruments and combines are available on the payment of a small first cash payment. The balance can be made payable at rates to suit individual purchasers. With moderate cash prices and these easy terms it is easy to own fine performing radio.

SUTTONS

OPEN FRIDAYS UNTIL NINE
290-2 Bourke Street, Melbourne.

Branches at
Bendigo, Ballarat, Geelong and Sydney.



The Royal Agricultural Society

OF VICTORIA,

9th Floor, TEMPLE COURT, 422 COLLINS STREET, MELBOURNE

PRIVILEGES OF MEMBERSHIP.

THE payment to the Secretary of the **ANNUAL SUBSCRIPTION** of £1 10s. constitutes Membership. Members are entitled to the following privileges :—

1. Free Admission (with two ladies) to the Society's Exhibitions, Horse Sales, Grounds, and Grand Stands at all times.

(Ladies' Tickets will also admit Boys under 14 years of age.)

(The Jubilee Grandstand and Luncheon Rooms are reserved for the exclusive use of Members and holders of Ladies' Tickets.)

2. Reduced Entry Fees and Charges for Stands.
3. Copy of the Society's Monthly Journal, which is published with "The Australian Farm and Home."
4. Free admission to Sale Rings on the Show Ground.
5. Annual Report, with List of Show Awards.
6. Reciprocity with the Royal Agricultural Societies of New South Wales, South Australia, Western Australia and New Zealand, Royal National A. and I. Association of Queensland, the National Agricultural and Pastoral Association of Tasmania and the Royal Agricultural Society of Tasmania, which provides that a member of the "Royal" Melbourne, will be admitted to the Ground and Grand Stand at the Sydney, Adelaide, Perth, Brisbane, Launceston, Hobart, and the New Zealand "Royal" Shows, on presenting his Member's Ticket for the current year.
7. Power to Vote at the Election of Office-Bearers.

N.B.—SUBSCRIPTION MAY BE SENT IN AT ONCE.

Extra Ladies' Tickets	10s. 6d. each
Governor's Subscription	£3 3s. per annum
Life Member's Subscription	£15 15s.
Life Governor's Subscription	£31 10s.

GUARDIAN ASSURANCE COMPANY

LIMITED

Established 1821

TOTAL ASSETS EXCEED - - £12,000,000

Victorian Branch : 54 Market Street, Melbourne

R. J. RICHARDS, (Acting) Manager.

Fire Marine Live Stock
Hailstone Accident

including

Workers' Compensation
Motor Cars

Building and Contents, Crops, Stacks, and
all Agricultural Risks, including Live Stock
and Sheep in the open air, accepted against

Fire at lowest current rates.

LIBERAL AND PROMPT
SETTLEMENTS

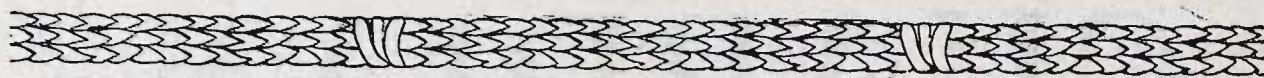

Over 60 Years of

HONEST TRADING

ASSURES EVERY PERSON OF GETTING

FULL SATISFACTION

AT

FOY & GIBSON

PTY. LTD.

This old-established business has earned a reputation of which it is justly proud.

By shopping at Foy and Gibson's you are assured of quality at moderate cost.

Bourke St., City. Smith St., Collingwood.

Amalgamated with Maclellan & Co., Prahran.

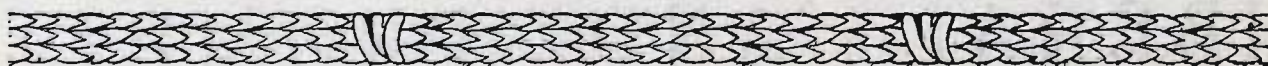

PROGRAMME OF PARADES AND EVENTS. Lxix.

- 1.15 p.m. The "Jubilee" Boys' Riding Competition (Class 1900).
- 1.25 p.m. Juvenile Sheep Dog Trial: Final (Class 1931).
- 2.30 p.m. Ladies' Riding Competition (over fences) (Class 1895).
- 2.45 p.m. Handicap Wood-Chopping Contest (Standing Cut) (Class 1935).
- 3.0 p.m. The "Craig-Williamson" Amateur Jumpers' Plate (Class 1876).
- 3.30 p.m. Handicap Sheaf-Tossing Competition (8lb. sheaf) (Class 1934).
- 3.30 p.m. Record Trot (Class 1920).
- 3.40 p.m. Water Jump (Class 1882).
- 3.55 p.m. The "Stewart-Dawson" Ladies' Riding Competition (over hurdles) (Class 1893).
- 4.20 p.m. Handicap Wood-Chopping Contest (Standing Cut): Final (Class 1935).
- 4.30 p.m. The "Olympian" Hunting Contest (Class 1878).

SIXTH DAY.

Wednesday, 24th September.

- 9.0 a.m. The "Vallo" Sheep Dog Trial: Preliminary Heats (Class 1930).
- 10.0 a.m. Judging of Poultry, Pigeons and Cage Birds.
- 12.30 p.m. **GRAND PARADE.** All Horses, Ponies and Cattle.
- 1.15 p.m. First-Class Handicap Sheaf-Tossing Competition (10lb. sheaf) (Class 1933).
- 1.40 p.m. Gentlemen's Bending Race (Class 1908).
- 2.5 p.m. The "State Theatre" Ladies' Hunters' Plate (Class 1874).
- 2.30 p.m. Physical Display by Metropolitan Fire Brigade.
- 2.40 p.m. Maiden Standing Block Competition (Class 1938).
- 2.50 p.m. Pony Jumpers' Plate (Class 1887).
- 3.0 p.m. Maiden Trot: Preliminary Heats (Class 1923).
- 3.20 p.m. Display of Hounds.
- 3.30 p.m. The Trio Jumping Contest (Class 1867).
- 3.40 p.m. The "Prestige" Ladies' Handicap Trot (Class 1925).
- 3.45 p.m. "Maples" Heavy-Weight Hunters' Plate (Class 1869).
- 4.0 p.m. Maiden Standing Block Competition: Final (Class 1938).
- 4.10 p.m. Pony Jumping Competition (Class 1886).
- 4.35 p.m. Maiden Trot: Final (Class 1923).

SEVENTH DAY.

Thursday, 25th September.

(PEOPLE'S DAY.)

- 9.0 a.m. The "Vallo" Sheep Dog Trial: Continuation of Preliminary Heats (Class 1930).
- 10.0 a.m. Judging of Dogs (Division B).
- 11.15 a.m. The Champion Jumpers' Plate (Class 1864).
- 11.55 a.m. The "Vallo" Sheep Dog Trial: Final (Class 1930).
- 12.45 p.m. **GRAND PARADE.** All Horses, Ponies and Cattle.
- 1.35 p.m. Pony Handicap Trot: Preliminary Heats (Class 1928).
- 1.45 p.m. The "Dewar" Open Flag Race (Class 1905).
- 2.5 p.m. Motor Car Bending Race (Class 1913).
- 2.20 p.m. Open Trotting or Pacing Handicap: Preliminary Heats (Class 1919).
- 2.40 p.m. Tug-of-War: First Round (Class 1932).
- 3.5 p.m. The "Buckley and Nunn" Hunters' Plate (Class 1865).
- 3.30 p.m. Pony Handicap Trot: Final (Class 1928).
- 3.40 p.m. The "Staley Hosiery" High Jump (Class 1879).

lxx. **PROGRAMME OF PARADES AND EVENTS.**

- 4.10 p.m. The "Age" and "The Leader" Musical Chairs on Horseback (Lady Riders) (Class 1910).
4.25 p.m. Handicap Tree-Felling Contest (Class 1939).
4.35 p.m. The "Argus" and the "Australasian" Jumpers' Plate (Class 1873).
5.0 p.m. Open Trotting or Pacing Handicap: Final (Class 1919).

EIGHTH DAY.

Friday, 26th September.

- 9.0 a.m. The Open Sheep Dog Trial: Preliminary Heats (Class 1929).
12.0 noon. **GRAND PARADE.** All Horses, Ponies and Cattle.
12.45 p.m. Open Bending Race (Class 1909).
1.10 p.m. Royal Handicap Trot: Preliminary Heats (Class 1927).
1.35 p.m. The "James Hennessy" Jumpers' Plate (Class 1871).
2.15 p.m. Championship Standing Block Chop (Class 1936).
2.25 p.m. Ladies' Riding Competition (over hurdles) (Class 1894).
2.45 p.m. The "Age" and the "Leader" Musical Chairs on Horseback (gentlemen riders) (Class 1911).
2.55 p.m. Juvenile Hunters' Plate (Class 1870).
3.35 p.m. Royal Handicap Trot: Final (Class 1927).
3.45 p.m. High Jump (Class 1880).
4.10 p.m. Novice Riding Competition (over hurdles) (Class 1902).
4.30 p.m. Championship Standing Block Chop: Final (Class 1936).
4.40 p.m. Pony Consolation Stakes (Class 1888).

NINTH DAY.

Saturday, 27th September.

- 9.0 a.m. The Open Sheep Dog Trial: Continuation of Preliminary Heats (Class 1929).
11.0 a.m. Start of the Victorian Amateur Walkers' Club *50 Kilometres Road Walking Championship, 1930 (Class 1940).
11.50 a.m. National Handicap Trot: Preliminary Heats (Class 1922).
12.10 p.m. The Open Sheep Dog Trial: Final (Class 1929).
1.50 p.m. Parade of Dogs (Division B).
2.0 p.m. Record High Jump.
2.20 p.m. Tug-of-War: Semi-Finals (Class 1932).
2.35 p.m. Victoria Handicap Trot: Preliminary Heats (Class 1921).
2.55 p.m. Consolation Stakes (Class 1883).
3.5 p.m. Handicap Standing Block Chop (42-inch blocks) (Class 1937).
3.15 p.m. Whippet Flat Race (Class 1918).
... Finish of the Victorian Amateur Walkers' Club *50 Kilometres Road Walking Championship, 1930 (Class 1940).
4.0 p.m. National Handicap Trot: Final (Class 1922).
4.15 p.m. Handicap Standing Block Chop (42-inch blocks): Final (Class 1937).
4.25 p.m. Tug-of-War: Final (Class 1932).
4.35 p.m. Victoria Handicap Trot: Final (Class 1921).

HENRY SCHWIEGER, Manager.

Temple Court, 422 Collins Street, Melbourne.

*50 Kilometres = 31 miles 5½ chains (approximately).

THE YORKSHIRE INSURANCE Co. Ltd.

THE LEADING LIVE STOCK Co. in the World.

Full particulars apply at Office on Show Grounds, or 26 QUEEN ST.

CATALOGUE

HORSES

Stewards in Chief—Heavy Horses—J. A. BEATTIE, Esq.
Light Horses—F. B. LITHGOW, Esq.

The breeding year dates from 1st August in each year.

Any prize awarded to a mare exhibited as being in foal may be withheld until the production of a certificate that she has produced a foal after the exhibition and previous to the 1st January next ensuing

All Stallions over 2 years of age must be registered under the Horse Breeding Act, 1919.

All Mares 3 years old or over entered in Sections 1 to 8, inclusive (except Farm and Lorry Horses in Section 2), must have obtained a certificate of soundness from a Government Veterinary Officer.

A Government Veterinary Officer will stamp all Entry Tickets for Stallions and Mares, "Pass to the Ring." These stamped tickets **must** be produced to the Steward before entering the arena.

Stallions and Mares will be examined by Government Veterinary Surgeons on the Show Grounds, on Wednesday, 17th September, commencing at 10 a.m.

Where height is stipulated, horses and ponies must be measured. The official measurer will be in attendance on the Grounds on Wednesday, 17th September, at 10 a.m., and on Thursday, 18th September, at 8 a.m., and horses and ponies must be there to obtain their certificates before going into the ring.

NOTE.—Horse-boxes must not be locked during the hours the Show is open to the public. The Exhibitor will be liable to a fine of ten shillings for every infringement of this regulation.

Any exhibitor who shall, without due cause, fail to parade any animal before the Judge when required so to do by the Steward of the Section, shall be liable to a fine of one pound.

Several feed stalls are available for exhibitors. Charge, 12/6 during the currency of the Show. Exhibitors are not permitted to stack feed in the Horse Pavilions.

EXERCISING HORSES.

The parading of horses will be allowed on the arena track before 8.30 a.m. and after 5.30 p.m. on any day of the Show, and one week prior thereto.

THE YORKSHIRE INSURANCE Co. Ltd.

THE LEADING LIVE STOCK Co. in the World.

Full particulars apply at Office on Show Grounds, or 26 QUEEN ST.

THE YORKSHIRE INSURANCE Co. Ltd.

THE LEADING LIVE STOCK Co. in the World.

Full particulars apply at Office on Show Grounds, or 26 QUEEN ST.

2

CLYDESDALES.

Section 1—Clydesdales.

Judges: W. MATHIESON, Esq.

(Males).

P. CONNELL, Esq.

(Females).

Stewards: T. V. COWAN, Esq.

(Males).

R. N. SCOTT, Esq.

(Females).

NOTE.—Clydesdale males will be judged on Thursday, 18th September, commencing at 9.30 a.m. Clydesdale females will be judged the same day, commencing at 1 p.m.

Horses entered in this Section must be fully registered as Clydesdales in the Commonwealth Clydesdale Stud Book or other approved Stud Book published outside the Commonwealth, except yearlings, which may be entered if recorded as progeny in the Commonwealth Clydesdale Stud Book, and eligible for full registration therein. Females recorded in the Appendices to the C.C.S.B. will not be eligible to compete in this Section.

For particulars of registration in the Commonwealth Clydesdale Stud Book, apply to the Secretary, Commonwealth Clydesdale Horse Society, Temple Court, 422 Collins-street, Melbourne.

NOTE.—Clydesdales not registered prior to 31st July will only be permitted to be entered for the Show on payment of double entry fees.

Stallions over two years of age, and Mares three years old and over, must have their Entry Tickets stamped "Pass to the Ring" by a Government Veterinary Officer before entering the Arena.

Examinations commence on Wednesday, 17th September, at 10 a.m.

CLASS.

**1. STALLION, 8 years OLD OR OVER—Prizes—£12; £5; £2.
Entry fee £1/10/-. Members 16/-.**

- 1 Hehr Bros., "Dunure Blend" (imp. from N.Z.) (169 C.C.S.B.), bay, foaled 26th October, 1918, bred by George Moffat (N.Z.), s Finest Blend (imp.) [19124 C.S.B.], d Riverview Molly (2344 N.C.S.B.).
- 2 Josiah Opie, "Centredale" (588 C.C.S.B.), foaled 24th September, 1920, bred by James Egan, s Drysdale (imp.) [16552 C.S.B.], d Jean 2nd (386 C.C.S.B.).
- 3 G. Oxley, Junr., "Bold Boy" (imp.) [20869 C.S.B.], bay, foaled 24th May, 1922, bred by G. A. McIlwraith (Scotland), s Stannock Bold Print [20459 C.S.B.], d Kate McDonald [50763 C.S.B.].
- 4 N. Ramsay, "Royal Sunbeam" (imp.) [21246 C.S.B.], bay, foaled 21st May, 1923, bred by James Robertson (Scotland), s Sunbeam [19566 C.S.B.], d Jean Mungo [48882 C.S.B.].

THE YORKSHIRE INSURANCE Co. Ltd.

THE LEADING LIVE STOCK Co. in the World

Full particulars apply at Office on Show Grounds, or 26 QUEEN ST.

THE YORKSHIRE INSURANCE Co. Ltd.

THE LEADING LIVE STOCK Co. in the World.

Full particulars apply at Office on Show Grounds, or 26 QUEEN ST.

CLYDESDALES.

3

- 5 C. C. Hawker, "Rising Morn" (imp.) [20639 C.S.B.] (1143 C.C.S.B.), bay, foaled 4th May, 1920, bred by James P. Brown (Scotland), s Rising Tide [17454 C.S.B.], d Imperial Joan [32261 C.S.B.].
- 6 G. L. Byrne, "Scottish Banker" (imp.) [20647 C.S.B.] (921 C.C.S.B.), brown, foaled 17th April, 1920, bred by Robert Todd (Scotland), s Scottish Prestige [19856 C.S.B.], d Jean of Waterstone [19573 C.S.B.].

CLASS.

2. STALLION, FROM 4 to 7 YEARS OLD—Prizes—£25; £10; £5.

Entry fee £2, Members £1/5/-.

- 7 Hehr Bros., "Fine View Favour" (1094 C.C.S.B.), brown, foaled 1st September, 1926, bred by D. L. Bodey, s Baron Favourite (33 C.C.S.B.), d Fine View Duchess Dale (1200 C.C.S.B.).
- 8 N. Ramsay, "Ardlaw Heir" (imp.) [21422 C.S.B.], bay, foaled 28th April, 1925, bred by T. and M. Templeton (Scotland), s Ardlaw Pride [18212 C.S.B.], d Sandyknowe Jean [56234 C.S.B.].
- 9 N. Ramsay, "Balgrochan Warrior" (imp.) [21428 C.S.B.], bay, foaled 2nd June, 1926, bred by William Roy (Scotland), s Drumry Reformer [19698 C.S.B.], d Dunure Tint [52947 C.S.B.].
- 10 N. Ramsay, "Royal Gaiety" (imp.) [21379 C.S.B.], brown, foaled 27th March, 1925, bred by E. G. Thomson (Scotland), s Fyvie Enterprise [20581 C.S.B.], d Callands Gaiety [53132 C.S.B.].
- 11 T. Parker, "Ideal Masterpiece" (1105 C.C.S.B.), bay, foaled 1st September, 1926, bred by exhibitor, s Craigie Masterstroke (imp.) [19072 C.S.B.] (136 C.C.S.B.), d Widgiewa Lucy (965 C.C.S.B.).
- 12 H. McCluskey, "Carluke" (imp. from N.Z.) (1938 N.Z.C.S.B.), brown, foaled 27th August, 1925, bred by Moore Hunter Estate, N.Z., s Bonnie Dene (imp. in utero) (840 N.Z.C.S.B.), d Lingerie (1378 N.Z.C.S.B.).
- 13 Department of Agriculture, "Victoria Flash Brilliant" (1036 C.C.S.B.), bay, foaled 25th October, 1926, bred by exhibitors, s Flashdale (imp.) [20576 C.S.B.] (192 C.C.S.B.), d Victoria Brilliance (927 C.C.S.B.).
- 14 Corrie S. Rodda, "Overslade" (imp.) [21363 C.S.B.] (891 C.C.S.B.), black, foaled June, 1924, bred by John Rennie (Scotland), s Dunure Footsure [20317 C.S.B.], d Miss Rennie [56743 C.S.B.].
- 15 Amos Dickins, "Crystal Tide" (imp.) [21323 C.S.B.], brown, foaled 23rd April, 1925, bred by R. M. Broadfoot (Scotland), s Rising Tide [17454 C.S.B.], d Park May Queen [45921 C.S.B.].
- 16 John Elliott, "Stryver" (imp. from N.Z.) (1877 N.Z.C.S.B.), bay, foaled 13th October, 1923, bred by Moore Hunter Estate (N.Z.), s Bonnie Dene (imp. in utero) (840 N.Z.C.S.B.), d Cachou (1733 N.Z.C.S.B.).

CLASS.

3. *STALLION, 4 YEARS OLD OR OVER, bred in Australia or New Zealand (Special)—Prizes—£10; £5; £2. Entry fee £1/5/-, Members 14/-.

- 17 Hehr Bros., "Fine View Favour" (1094 C.C.S.B.). (See also Class 2.)
- 18 Hehr Bros., "Dunure Blend" (imp. from N.Z.) (169 C.C.S.B.). (See also Class 1.)
- 19 Josiah Opie, "Centredale" (588 C.C.S.B.). (See also Class 1.)
- 20 T. Parker, "Ideal Masterpiece" (1105 C.C.S.B.). (See also Class 2.)
- 21 H. McCluskey, "Carluke" (imp. from N.Z.) (1938 N.Z.C.S.B.). (See also Class 2.)
- 22 John Hynes, "Sir Donald" (743 C.C.S.B.), bay, foaled 12th October, 1923, bred by A. A. Stokes, s Albert Dale (6 C.C.S.B.), d Daphne (1148 C.C.S.B.).
- 23 Department of Agriculture, "Victoria Flash Brilliant" (1036 C.C.S.B.). (See also Class 2.)
- 24 Amos Dickins, "Farleton Bold Record" (1091 C.C.S.B.), black, foaled 29th September, 1926, bred by exhibitor, s Bold Boy (imp.) [20869 C.S.B.], d Florrie (1218 C.C.S.B.).
- 25 Jackson Bros., "Baron Footprint" (815 C.C.S.B.), bay, foaled 18th October, 1925, bred by exhibitors, s Ideal Footprint (imp.) [18779 C.S.B.] (642 C.C.S.B.), d Saxonesse (852 C.C.S.B.).

THE YORKSHIRE INSURANCE Co. Ltd.

THE LEADING LIVE STOCK Co. in the World.

Full particulars apply at Office on Show Grounds, or 26 QUEEN ST.

Meggitt Ltd. Linseed Meal is pure, and has a food value—that is, protein value—of 30 per cent., and is the cheapest stock food on the market.

4

CLYDESDALES.

CLASS.

4. COLT, 3 YEARS OLD—Prizes—£10; £5; £3. Entry fee £1/5/-, Members 14/-.

- 26 A. Gillis, "Wunnamurra Flash Baron" (1177 C.C.S.B.), bay, foaled 30th November, 1927, bred by J. Mills and Sons, s Flashdale (imp.) [20576 C.S.B.] (192 C.C.S.B.), d Widgieva Jean (1645 C.C.S.B.).
- 27 W. H. Ewart, "Boundary Park Favourite" (1068 C.C.S.B.), bay, foaled 22nd November, 1927, bred by exhibitor, s Flashdale (imp.) [20576 C.S.B.] (192 C.C.S.B.), d Sylvia (1579 C.C.S.B.).
- 28 N. Ramsay, "Royal Stamp" (imp.) [21802 C.S.B.], black, foaled 20th April, 1928, bred by John Hamilton (Scotland), s Brunstane Again [20717 C.S.B.], d Seaham Heiress [52312 C.S.B.].
- 29 N. Ramsay, "Loddonlea Bold Favourite" (Vol. 6, C.C.S.B.), bay, foaled 20th September, 1927, bred by exhibitor, s Bold Boy (imp.) [20869 C.S.B.], d Grace Pettie (1241 C.C.S.B.).
- 30 F. H. Baker, "Valetta Scotch Dale" (Vol. 6, C.C.S.B.), bay, foaled 9th November, 1927, bred by exhibitor, s Scotland's Dignity (imp.) [21008 C.S.B.] (918 C.C.S.B.), d Miss Dale (1433 C.C.S.B.).
- 31 A. Arnold, "Lyndhurst Craigie" (Vol. 6, C.C.S.B.), bay, foaled 20th November, 1927, bred by exhibitor, s Craigie Masterstroke (imp.) [19072 C.S.B.] (136 C.C.S.B.), d Lady Wight 2nd (527 C.C.S.B.).
- 32 Charles N. Davies, "Tremenheere Auchenflower" (1162 C.C.S.B.), bay, foaled 8th October, 1927, bred by exhibitor, s Worthy Mac (imp.) [20678 C.S.B.], d Tremenheere Lady (1587 C.C.S.B.).
- 33 W. T. Rodda, "Le Grand Flash Footstep" (1118 C.C.S.B.), bay, foaled 23rd October, 1927, bred by exhibitor, s Flashdale (imp.) [20576 C.S.B.] (192 C.C.S.B.), d Kate of the Lea (imp.) [54275 C.S.B.] (1286 C.C.S.B.).

CLASS.

5. *COLT, 3 YEARS OLD, which competed as a 1-year-old in the Clydesdale Produce Sweepstakes, 1928, and as a 2-year-old in the Clydesdale Produce Sweepstakes, 1929—Prize—£10, to be won twice by the same animal. Entry fee 5/-.

Previous winners:—1928: A. Arnold's "Lyndhurst Craigie" (Prog., C.C.S.B.). 1929: A. Gillis' "Wunnamurra Flash Baron" (1177, C.C.S.B.).

- 34 W. H. Ewart, "Boundary Park Favourite" (1068 C.C.S.B.). (See also Class 4.)
- 35 W. T. Rodda, "Le Grand Flash Footstep" (1118 C.C.S.B.). (See also Class 4.)

CLASS.

6. COLT, 2 YEARS OLD—Prizes—£8; £4; £2. Entry fee £1, Members 12/-.

- 36 G. H. Moller, "Broadview Winalot" (Vol. 6, C.C.S.B.), black, foaled 8th October, 1928, bred by exhibitor, s Flashdale (imp.) [20576 C.S.B.] (192 C.C.S.B.), d Sunwick Moireen (imp.) [56883 C.S.B.] (2214 C.C.S.B.).
- 37 A. Gillis, "Bellevue Top O' th' Morn" (1059 C.C.S.B.), bay, foaled 1st September, 1928, bred by exhibitor, s Rising Morn (imp.) [20639 C.S.B.] (1143 C.C.S.B.), d Baroness Jessie (1039 C.C.S.B.).
- 38 John J. Gleeson, "Hillview Rising Star" (Vol. 6, C.C.S.B.), bay, foaled 5th November, 1928, bred by exhibitor, s Rising Morn (imp.) [20639 C.S.B.] (1143 C.C.S.B.), d Flower (310 C.C.S.B.).
- 39 John J. Gleeson, "Hillview Rising Sun" (Vol. 6, C.C.S.B.), bay, foaled 15th November, 1928, bred by exhibitor, s Rising Morn (imp.) [20639 C.S.B.] (1143 C.C.S.B.), d Bess (1697 C.C.S.B.).
- 40 F. H. Baker, "Longerenong Dignity" (Vol. 6, C.C.S.B.), bay, foaled 1st October, 1928, bred by Longerenong Agricultural College, s Scotland's Dignity (imp.) [21008 C.S.B.] (918 C.C.S.B.), d Violet (1621 C.C.S.B.).
- 41 A. A. Stokes, "Clematic Mac" (1078 C.C.S.B.), bay, foaled 18th September, 1928, bred by H. Henderson, s Major Mac (881 C.C.S.B.), d Daphne (1148 C.C.S.B.).

Meggitt Ltd. Linseed Meal fed to brood mares ensures easy foaling, strong, healthy foals, and ample milk in the mare.

**AGENTS
REQUIRED
WHERE NOT
REPRESENTED**

Exhibitor's Stock
Insured for 10 days
from farm until
return thereto.

**WRITE FOR
PARTICULARS.**

Established
Over 100
Years.

E. W. SCOTT,
Manager.

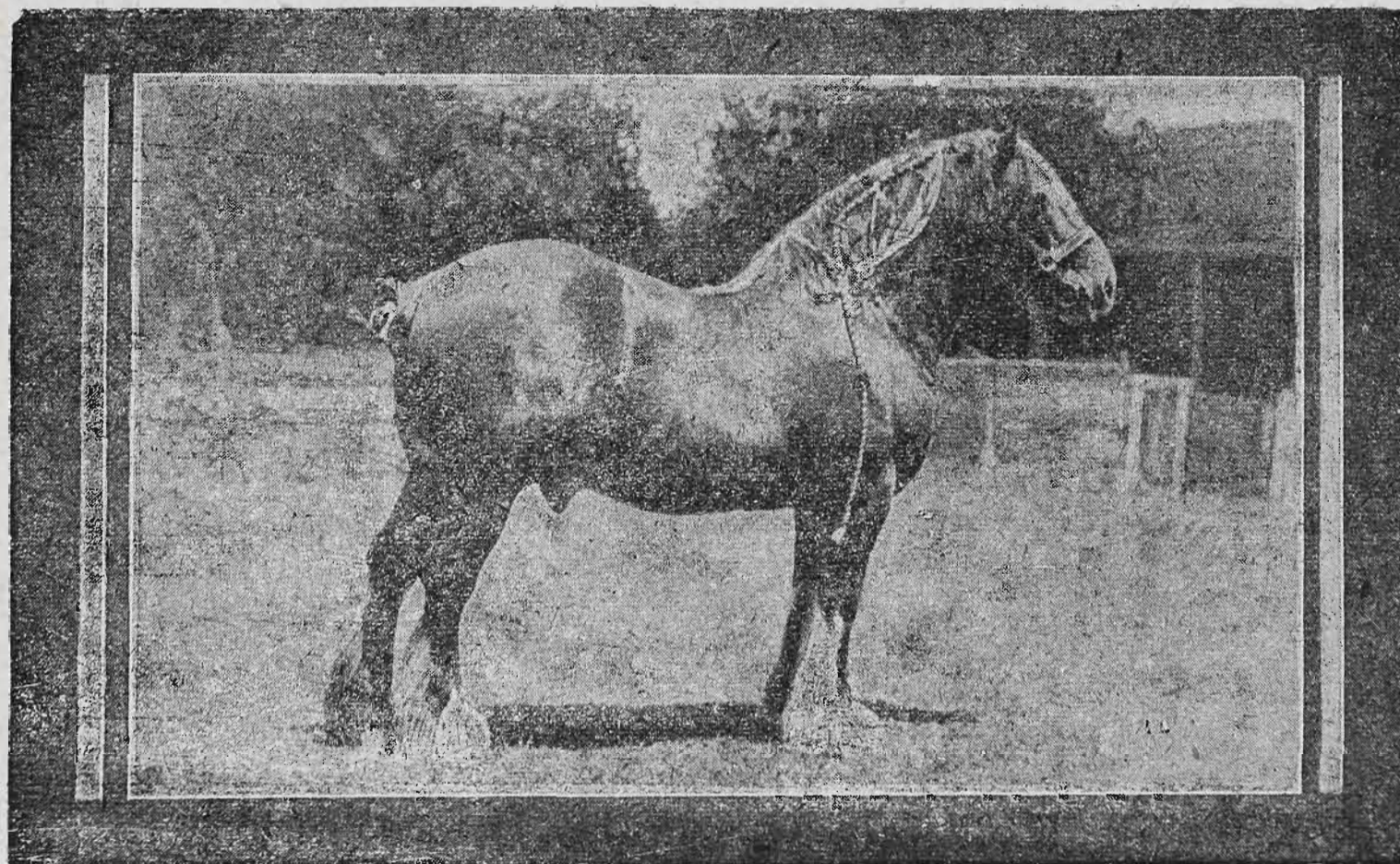

Departments:

FIRE
LIVE STOCK
MARINE
HAIL STORM
ACCIDENTS
MOTOR CAR
BURGLARY
EMPLOYERS'
LIABILITY.

Workmen's
Compensation.

HEAD OFFICE

For Victoria:

**26 QUEEN ST.
MELBOURNE,**

The Yorkshire Insurance Co. Ltd.

THE YORKSHIRE INSURANCE Co. Ltd.

THE LEADING LIVE STOCK Co. in the World.

Full particulars apply at Office on Show Grounds, or 26 QUEEN ST.

6

CLYDESDALES.

- 42 Jackson Bros., "Pine Vale Craig" (Vol. 6, C.C.S.B.), bay, foaled 19th October, 1928, bred by exhibitors, s Craigie Masterstroke (imp.) [19072 C.S.B.] (136 C.C.S.B.), d Widgiawa Nora (978 C.C.S.B.).
- 43 W. Walter, "Devonlea Norseman's Hero" (Vol. 6, C.C.S.B.), bay roan, foaled 1st October, 1928, bred by exhibitor, s Widgiawa Norseman (791 C.C.S.B.), d Princess Una (1917 C.C.S.B.).

CLASS.

7. **COLT, 2 YEARS OLD**, which competed as a 1-year-old in the Clydesdale Produce Sweepstakes, 1929—Prize—£10, to be won twice by the same animal. Entry fee 5/-.

Previous winner:—W. G. Wilkinson and R. E. Young's "Devonlea Norseman's Hero" (Prog., C.C.S.B.).

- 44 G. H. Moller, "Broadview Winalot" (Vol. 6, C.C.S.B.). (See also Class 6.)
- 45 A. Gillis, "Bellevue Top O' th' Morn" (1059 C.C.S.B.). (See also Class 6.)
- 46 John J. Gleeson, "Hillview Rising Star" (Vol. 6, C.C.S.B.). (See also Class 6.)
- 47 John J. Gleeson, "Hillview Rising Sun" (Vol. 6, C.C.S.B.). (See also Class 6.)
- 48 W. Walter, "Devonlea Norseman's Hero" (Vol. 6, C.C.S.B.). (See also Class 6.)

CLASS.

8. **COLT, 1 YEAR OLD**—Prizes—£5; £3; £2. Entry fee 16/-, Members 10/-.

- 49 Hehr Bros., "Pine Park Premier" (Prog., Vol. 6, C.C.S.B.), bay, foaled 31st October, 1929, bred by exhibitors, s Dunure Blend (169 C.C.S.B.), d Baroness Osey (63 C.C.S.B.).
- 50 A. Gillis, "Bellevue Brilliant Morn" (Vol. 6, C.C.S.B.), bay, foaled 15th October, 1929, bred by exhibitor, s Rising Morn (imp.) [20639 C.S.B.] (1143 C.C.S.B.), d Woodbank Primrose (imp.) [56884 C.S.B.] (Vol. 6, C.C.S.B.).
- 51 W. G. Wilkinson and R. E. Young, "Roseneath Norseman" (Prog., Vol. 5, C.C.S.B.), bay, foaled 31st October, 1929, bred by exhibitors, s Widgiawa Norseman (791 C.C.S.B.), d Roseneath Prim (1545 C.C.S.B.).
- 52 J. A. and W. H. McKenzie, "Nairn Soldier" (Prog., Vol. 6, C.C.S.B.), brown, foaled 11th November, 1929, bred by W. H. McKenzie, s Overslade (imp.) [21363 C.S.B.], d Nairn Radiant's Bloom (2460 C.C.S.B.).
- 53 R. J. Thomson, "Grange Silvermaster" (Prog., Vol. 6, C.C.S.B.), bay, foaled 22nd November, 1929, bred by exhibitor, s Craigie Masterstroke (imp.) [19072 C.S.B.] (136 C.C.S.B.), d Silver Bute (860 C.C.S.B.).
- 54 D. King and Sons, "Maydale Pride" (Prog., Vol. 6, C.C.S.B.), bay, foaled 22nd October, 1929, bred by exhibitors, s Widgiawa Norseman (791 C.C.S.B.), d Princess Alice (1511 C.C.S.B.).
- 55 Amos Dickins, "Farleton Wave" (Prog., Vol. 6, C.C.S.B.), bay, foaled 12th October, 1929, bred by exhibitor, s Crystal Tide (imp.) [21323 C.S.B.], d Farleton Alice (1194 C.C.S.B.).
- 56 S. Stokes, "Stanton Fancy" (Vol. 6, C.C.S.B.), bay, foaled 14th October, 1929, bred by exhibitor, s Nether Craigends (imp.) [20841 C.S.B.] (683 C.C.S.B.), d Eastwood Bella (1177 C.C.S.B.).
- 57 George Tweddle, "Sunnylands Craig Fashion" (Prog., Vol. 5, C.C.S.B.), bay, foaled 1st November, 1929, bred by exhibitor, s Nether Craigends (imp.) [20841 C.S.B.] (683 C.C.S.B.), d Fashioness (1195 C.C.S.B.).
- 58 A. R. Trask, "Noralunga Royalslade" (Prog., Vol. 6, C.C.S.B.), bay, foaled 24th October, 1929, bred by exhibitor, s Overslade (imp.) [21363 C.S.B.] (891 C.C.S.B.), d Noralunga Lady Jude (Vol. 6, C.C.S.B.).
- 59 A. Gordon, "Broughdoun Underslade" (Prog., Vol. 6, C.C.S.B.), bay, foaled 12th November, 1929, bred by exhibitor, s Overslade (imp.) [21363 C.S.B.] (891 C.C.S.B.), d Pearl (Vol. 6, C.C.S.B.).

 The **NEW NUGGET** tin opens with a twist 3d., 6d. & 10d. 

THE YORKSHIRE INSURANCE Co. Ltd.

THE LEADING LIVE STOCK Co. in the World.

Full particulars apply at Office on Show Grounds, or 26 QUEEN ST.

CLYDESDALES.

7

CLASS.

9. *†CLYDESDALE PRODUCE SWEEPSTAKES, 1930—Colt, 1-year-old, the produce of one of the undermentioned sires.† Prizes—£21/13/4; £16/5/-; £10/16/8; £8/2/6; £5/8/4; £2/14/2; which amounts include the entry fee sweepstakes. (See foot of section). Entry fee and sweepstakes, £2/5/-.

- 60 A. Gillis, "Bellévue Brilliant Morn" (Vol. 6, C.C.S.B.). (See also Class 8.)
- 61 W. G. Wilkinson and R. E. Young, "Roseneath Norseman" (Prog., Vol. 5, C.C.S.B.). (See also Class 8.)
- 62 J. A. and W. H. McKenzie, "Nairn Soldier" (Prog., Vol. 6, C.C.S.B.). (See also Class 8.)
- 63 R. J. Thomson, "Grange Silvermaster" (Prog., Vol. 6, C.C.S.B.). (See also Class 8.)
- 64 D. King and Sons, "Maydale Pride" (Prog., Vol. 6, C.C.S.B.). (See also Class 8.)
- 65 Amos Dickins, "Farleton Wave" (Prog., Vol. 6, C.C.S.B.). (See also Class 8.)
- 66 S. Stokes, "Stanton Fancy" (Vol. 6, C.C.S.B.). (See also Class 8.)
- 67 George Tweddle, "Sunnylands Craig Fashion" (Prog., Vol. 5, C.C.S.B.). (See also Class 8.)
- 68 A. R. Trask, "Noralunga Royalslade" (Prog., Vol. 6, C.C.S.B.). (See also Class 8.)
- 69 A. Gordon, "Broughdoun Underslade" (Prog., Vol. 6, C.C.S.B.). (See also Class 8.)

†Entries of Colts and Fillies for these stakes must be made on the day of general entry, stating name, colour, when foaled, and name of sire, dam, and sire of dam. Sweepstakes, £2 each, to be divided thus:—Best Colt and Filly respectively, one-third; second best, one-fourth; third best, one-sixth; fourth best, one-eighth; fifth best, one-twelfth; sixth best, one twenty-fourth; to be added to prizes in the Classes.

Prize of £10 will be given to the best Colt in this stake, such prize to be competed for annually (up to three years) till won twice by the same animal, when it will become the property of the exhibitor.

Prize of £10 will be presented to the nominator of the sire of the first prize Colt in this stake.

CLASS.

10. BROOD MARE, OVER 3 YEARS OLD (foaled or in foal)—Prizes—£12; £5; £2. Entry fee £1/10/-, Members 16/-.



- 70 Corrie S. Rodda, "Wells Mescal" (imp.) [54276 C.S.B.] (1628 C.C.S.B.), brown, foaled 13th May, 1919, bred by W. Dunlop (Scotland), s Auchensflower [12007 C.S.B.], d Dunure Hagar [45039 C.S.B.].
- 71 Corrie S. Rodda, "Orange Blossom" (imp.) [57427 C.S.B.] (2484 C.C.S.B.), bay, foaled 19th April, 1924, bred by John Stirling (Scotland), s Dunure Footprint [15203 C.S.B.], d Dunure Essence [40824 C.S.B.].

CLASS.

11. DRY MARE, OVER 3 YEARS OLD—Prizes—£8; £4; £2. Entry fee £1, Members 12/-.

(Note.—A mare entered in the "Brood" Class can be transferred to the "Dry" Class if subsequent to entry she proves to be not in foal, or vice versa.)

- 72 A. Gillis, "Woodbank Primrose" (imp.) [56884 C.S.B.] (Vol. 6, C.C.S.B.), bay, foaled 9th May, 1920, bred by Sir James Duncan (Scotland), s Dunure Welcome [19115 C.S.B.], d Ryehill Lily [56880 C.S.B.].

 **"tin opens with a twist 3d., 6d. & 10d.** 

- 73 A. Arnold, "Lyndhurst Norma" (2138 C.C.S.B.), bay, foaled 18th October, 1926, bred by exhibitor, s Craigie Masterstroke (imp.) [19072 C.S.B.] (136 C.C.S.B.), d Widgiewa Nora (978 C.C.S.B.).

CLASS.

12. FILLY, 3 YEARS OLD—Prizes—£8; £4; £2. Entry fee £1, Members 12/-.

- 74 W. G. Wilkinson and R. E. Young, "Roseneath Mavis" (2530 C.C.S.B.), bay, foaled 31st October, 1927, bred by exhibitors, s Widgiewa Norseman (791 C.C.S.B.), d Maid of Park Hill (575 C.C.S.B.).
 75 Mrs. E. M. Gange, "Rosleigh Lella" (Vol. 6, C.C.S.B.), chestnut, foaled 23rd November, 1927, bred by G. M. Gange, s Widgiewa Blackwood (949 C.C.S.B.), d Lily (1371 C.C.S.B.).
 76 Amos Dickens, "Farleton Bloom" (2350 C.C.S.B.), bay, foaled 21st December, 1927, bred by exhibitor, s First Admiral (620 C.C.S.B.), d Quatta Baroness (2188 C.C.S.B.).
 77 F. A. McRae, "Laura Rosedale" (2423 C.C.S.B.), brown, foaled 26th October, 1927, bred by exhibitor, s Flashdale (imp.) [20576 C.S.B.] (192 C.C.S.B.), d Rose (1537 C.C.S.B.).
 78 W. Walter, "Devonlea Princess Giga" (Vol. 6, C.C.S.B.), bay, foaled 27th November, 1927, bred by exhibitor, s Craigwillie of Bolobek (139 C.C.S.B.), d Princess Avalon (747 C.C.S.B.).

CLASS.

13. *FILLY, 3 YEARS OLD, which competed as a 1-year-old in the Clydesdale Produce Sweepstakes, 1928, and as a 2-year-old in the Clydesdale Produce Sweepstakes, 1929—Prize—£10, to be won twice by the same animal. Entry fee 5/-.

Previous winners:—1928: W. Exell's "Weerona Maggie" (Prog., C.C.S.B.). 1929: F. A. McRae's "Laura Rosedale" (2423, C.C.S.B.).

- 79 W. G. Wilkinson and R. E. Young, "Roseneath Mavis" (2530 C.C.S.B.). (See also Class 12.)
 80 F. A. McRae, "Laura Rosedale" (2423 C.C.S.B.). (See also Class 12.)

CLASS.

14. FILLY, 2 YEARS OLD—Prizes—£8; £4; £2. Entry fee £1, Members 12/-.

- 81 C. Hewitt and Sons, "Naseby Flash Lella" (Vol. 6, C.C.S.B.), bay, foaled 2nd October, 1928, bred by exhibitors, s Flashdale (imp.) [20576 C.S.B.] (192 C.C.S.B.), d Airie Tivoli (12 C.C.S.B.).
 82 J. A. and W. H. McKenzie, "Nairn Flower" (Vol. 6, C.C.S.B.), bay, foaled 9th October, 1928, bred by W. H. McKenzie, s Flashdale (imp.) [20576 C.S.B.] (192 C.C.S.B.), d Blossom (1765 C.C.S.B.).
 83 C. C. Hawker, "Ideal Flash Lucy" (Vol. 6, C.C.S.B.), bay, foaled 21st September, 1928, bred by T. Parker, s Flashdale (imp.) [20576 C.S.B.] (192 C.C.S.B.), d Widgiewa Lucy (965 C.C.S.B.).
 84 A. Arnold, "Strathkellar June" (Vol. 6, C.C.S.B.), bay, foaled 16th October, 1928, bred by E. M. Middleton, s Craigie Masterstroke (imp.) [19072 C.S.B.] (136 C.C.S.B.), d Baroness August (51 C.C.S.B.).
 85 A. Arnold, "Lyndhurst Maggie" (Vol. 6, C.C.S.B.), bay, foaled 29th November, 1928, bred by exhibitor, s Craigie Masterstroke (imp.) [19072 C.S.B.] (136 C.C.S.B.), d Park Hill Bella Donna (1893 C.C.S.B.).

CLASS.

15. *FILLY, 2 YEARS OLD, WHICH COMPETED AS A 1-YEAR-OLD IN THE CLYDESDALE PRODUCE SWEEPSTAKES, 1929—Prize of £10, to be won twice by the same animal. Entry fee 5/-.

Previous winner:—W. H. McKenzie's "Nairn Flower" (Prog., C.C.S.B.).

- 86 C. Hewitt and Sons, "Naseby Flash Lella" (Vol. 6, C.C.S.B.). (See also Class 14.)
 87 J. A. and W. H. McKenzie, "Nairn Flower" (Vol. 6, C.C.S.B.). (See also Class 14.)
 88 C. C. Hawker, "Ideal Flash Lucy" (Vol. 6, C.C.S.B.). (See also Class 14.)
 89 A. Arnold, "Strathkellar June" (Vol. 6, C.C.S.B.). (See also Class 14.)

Meggitt Ltd. Linseed Meal improves coat, condition and stamina in mature horses, and growth in colts.

Farmers and Property Owners

Insure with

**The Commercial of Australia
Insurance Co. Ltd.**

(A Purely Australian Company)

All Classes
of
Fire, Accident
Motor Car



Marine
Insurances

AT LOWEST CURRENT RATES

Crops insured against Fire & Hailstone Risks

Wool covered from Sheep's Back to Store

Directors:

THOMAS O'LOGHLEN REYNOLDS, Chairman.

SYDNEY SAMPSON,

R. RAWNSLEY MOSS.

F. E. WAIN, Manager.

Write for Full Particulars to—

HEAD OFFICE

COLLINS HOUSE, 360 COLLINS STREET

MELBOURNE

Phone—9344 and 9345.

Agents Wanted

The Colonial Mutual Fire Insurance Coy. Ltd.

OFFICE AT
SHOW GROUND

405-7 COLLINS STREET
Fire, Live Stock, and Agricultural Risks

10

CLYDESDALES.

CLASS

16. **PILLY, 1 YEAR OLD**—Prizes—£5; £3; £2. Entry fee 16/-, Members 10/-.

- 90 Hehr Bros., "Pine Park Lily" (Prog., Vol. 6, C.C.S.B.), black, foaled 25th October, 1929, bred by exhibitors, s Dunure Blend (169 C.C.S.B.), d Widgiewa Bloom (950 C.C.S.B.).
- 91 Hehr Bros., "Pine Park Maggie" (Prog., Vol. 6, C.C.S.B.), bay, foaled 16th October, 1929, bred by exhibitors, s Dunure Blend (169 C.C.S.B.), d Lady Regulus (1350 C.C.S.B.).
- 92 Hehr Bros., "Pine Park Nellie" (Prog., Vol. 6, C.C.S.B.), bay, foaled 25th September, 1929, bred by exhibitors, s Dunure Blend (169 C.C.S.B.), d Flower (1220 C.C.S.B.).
- 93 W. G. Wilkinson and R. E. Young, "Roseneath Alice" (Prog., Vol. 5, C.C.S.B.), brown, foaled 6th November, 1929, bred by exhibitors, s Widgiewa Norseman (791 C.C.S.B.), d Grace of Craigwillie (imp.) [33342 C.S.B.] (339 C.C.S.B.).
- 94 W. G. Wilkinson and R. E. Young, "Roseneath Fairest" (Prog., Vol. 5, C.C.S.B.), bay, foaled 1st October, 1929, bred by W. G. Wilkinson, s Crystal Tide (imp.) [21323 C.S.B.], d Roseneath Maid (1927 C.C.S.B.).
- 95 C. C. Hawker, "Hawksdale Lass" (Prog., Vol. 6, C.C.S.B.), bay, foaled 6th October, 1929, bred by exhibitor, s Widgiewa Cavalier (782 C.C.S.B.), d Widgiewa Reva (1661 C.C.S.B.).
- 96 Charles N. Davies, "Tremenheere Graceful" (Prog., Vol. 5, C.C.S.B.), bay, foaled 20th October, 1929, bred by exhibitor, s Craigie Masterstroke (imp.) [19072 C.S.B.] (136 C.C.S.B.), d Tremenheere Lady (1587 C.C.S.B.).
- 97 Amos Dickins, "Farleton Gladys" (Prog., Vol. 6, C.C.S.B.), bay, foaled 26th October, 1929, bred by exhibitor, s Crystal Tide (imp.) [21323 C.S.B.], d Quatta Baroness (2188 C.C.S.B.).
- 98 Amos Dickins, "Farleton Silver Tide" (Prog., Vol. 6, C.C.S.B.), bay, foaled 29th October, 1929, bred by exhibitor, s Crystal Tide (imp.) [21323 C.S.B.], d Farleton Silver Bell (2355 C.C.S.B.).
- 99 W. Walter, "Devonlea Princess Marion" (Prog., Vol. 6, C.C.S.B.), bay, foaled 9th November, 1929, bred by exhibitor, s Craigwillie of Bolobek (139 C.C.S.B.), d Princess Avalon (747 C.C.S.B.).
- 100 W. Walter, "Rothsay Queen" (Prog., Vol. 6, C.C.S.B.), bay, foaled 29th September, 1929, bred by W. L. Armstrong, s Craigwillie of Bolobek (139 C.C.S.B.), d Kalimna Poll (Vol. 6, C.C.S.B.).
- 101 W. Walter, "Lynwood Kitty" (Prog., Vol. 6, C.C.S.B.), bay, foaled 11th October, 1929, bred by Crawford Bros., s Craigwillie of Bolobek (139 C.C.S.B.), d Lynwood Bess (Vol. 6, C.C.S.B.).
- 102 Arthur Dahlenburg, "Dahlen Charm" (Prog., Vol. 5, C.C.S.B.), bay, foaled 9th October, 1929, bred by exhibitor, s Overslade (imp.) [21363 C.S.B.] (891 C.C.S.B.), d Princess Bute (1512 C.C.S.B.).

CLASS.

17. *†**CLYDESDALE PRODUCE SWEEPSTAKES, 1930**—Filly, 1 year old, the produce of one of the undermentioned sires.† Prizes—£21/13/4; £16/5/-; £10/16/8; £8/2/6; £5/8/4; £2/14/2; which amounts include the entry fee sweepstakes. (See foot of section). Entry fee and sweepstakes, £2/5/-.

See note at foot of Class 9.

- 103 W. G. Wilkinson and R. E. Young, "Roseneath Alice" (Prog., Vol. 5, C.C.S.B.). (See also Class 16.)
- 104 W. G. Wilkinson and R. E. Young, "Roseneath Fairest" (Prog., Vol. 5, C.C.S.B.). (See also Class 16.)
- 105 C. C. Hawker, "Hawksdale Lass" (Prog., Vol. 6, C.C.S.B.). (See also Class 16.)
- 106 Charles N. Davies, "Tremenheere Graceful" (Prog., Vol. 5, C.C.S.B.). (See also Class 16.)
- 107 Amos Dickins, "Farleton Gladys" (Prog., Vol. 6, C.C.S.B.). (See also Class 16.)
- 108 Amos Dickins, "Farleton Silver Tide" (Prog., Vol. 6, C.C.S.B.). (See also Class 16.)

The Colonial Mutual Fire Insurance Coy. Ltd.

OFFICE AT
SHOW GROUND

405-7 COLLINS STREET
Fire, Live Stock, and Agricultural Risks

The Colonial Mutual Fire Insurance Coy. Ltd.

OFFICE AT
SHOW GROUND

405-7 COLLINS STREET
Fire, Live Stock, and Agricultural Risks

CLYDESDALES.

11

- 109 W. Walter, "Devonlea Princess Marion" (Prog., Vol. 6, C.C.S.B.). (See also Class 16.)
110 W. Walter, "Rothsay Queen" (Prog., Vol. 6, C.C.S.B.). (See also Class 16.)
111 W. Walter, "Lynwood Kitty" (Prog., Vol. 6, C.C.S.B.). (See also Class 16.)
112 Arthur Dahlenburg, "Dahlen Charm" (Prog., Vol. 5, C.C.S.B.). (See also Class 16.)

A prize of £10 will be given to the best Filly in this stake, such prize to be competed for annually (up to three years) till won twice by the same animal, when it will become the property of the Exhibitor.

A prize of £10 will be presented to the nominator of the sire of the first prize Filly in this stake.

‡The one-year-old colts and fillies competing in Classes 9 and 17 must be the progeny of one of the following sires:—

- Craigie Masterstroke (imp.) [19072 C.S.B.] (136).
Craigwillie of Bolobek (139).
Crystal Tide (imp.) [21323 C.S.B.].
Nether Craigends (imp.) [20841 C.S.B.] (683).
Overslade (imp.) [21363 C.S.B.] (891).
Rising Morn (imp.) [20639 C.S.B.] (1143).
Scotland's Dignity (imp.) [21008 C.S.B.] (918).
Widgiewa Cavalier (782).
Widgiewa Norseman (791).

Competition in the five classes following is limited to animals entered in the ordinary classes:—

CLASS.

18. *GROUP PRIZE (Special)—Stallion and three of his progeny (yearlings), not necessarily belonging to the same owner—Prizes—£10; £4; £2. Entry fee £1/5/-, Members 14/-.

- 113 Hehr Bros., "Dunure Blend" (169 C.C.S.B.) and progeny.
114 C. C. Hawker, "Rising Morn" (imp.) [20639 C.S.B.] (1143 C.C.S.B.) and progeny.
115 Corrie S. Rodda, "Overslade" (imp.) [21363 C.S.B.] (891 C.C.S.B.) and progeny.
116 Amos Dickins, "Crystal Tide" (imp.) [21323 C.S.B.] and progeny.

CLASS.

19. *GROUP PRIZE (Special)—Three yearlings by the same sire, but not necessarily belonging to the same owner—Prizes—£8; £4; £2. Entry fee £1, Members 12/-.

- 117 Hehr Bros., three yearlings by "Dunure Blend" (169 C.C.S.B.).
118 W. G. Wilkinson and R. E. Young, three yearlings by "Widgiewa Norseman" (791 C.C.S.B.).
119 Corrie S. Rodda, three yearlings by "Overslade" (imp.) [21363 C.S.B.] (891 C.C.S.B.).
120 Amos Dickins, three yearlings by "Crystal Tide" (imp.) [21323 C.S.B.].
121 W. Walter, three yearlings by Craigwillie of Bolobek (139 C.C.S.B.).
-

The Colonial Mutual Fire Insurance Coy. Ltd.

OFFICE AT
SHOW GROUND

405-7 COLLINS STREET
Fire, Live Stock, and Agricultural Risks

THE YORKSHIRE INSURANCE Co. Ltd.

THE LEADING LIVE STOCK Co. in the World.

Full particulars apply at Office on Show Grounds, or 26 QUEEN ST.

12

CLYDESDALES.

COMMONWEALTH (OPEN) CLYDESDALE DISTRICT GROUP COMPETITION.

CLASS.

20. *Special Prizes totalling £60, of which £25 is donated by the Commonwealth Clydesdale Horse Society (Victorian Branch). Best group of Six Clydesdales exhibited under the following conditions:—

1. Each group to comprise—One Stallion 3 years old or over; Two Mares, 4 years old or over, and Three Fillies, 3 years old or under; all of which must be entered in the ordinary classes.

2. Animals competing in any group must be owned by residents of the district, which, for the purposes of this competition, is defined as the territory within a 30-mile radius of the office of the Agricultural Society making the entry. No restrictions are made as to where the stock was bred.

3. Entries will only be received from Agricultural Societies. The competition is not confined to Victoria.

4. The groups will be judged by the judge of the Clydesdale Females.

Prizes—£40; £15; £5. Entry fee 10/-.

122 Dimboola Agricultural and Pastoral Society.

123 Yarrawonga and Border Agricultural and Pastoral Association.

124 Warracknabeal Agricultural Society.

125 Corowa Pastoral, Agricultural and Horticultural Society.

COMMONWEALTH (LIMIT) CLYDESDALE DISTRICT GROUP COMPETITION.

CLASS.

21. *Special Prizes totalling £40, of which £5 is donated by the Commonwealth Clydesdale Horse Society (Victorian Branch). BEST GROUP OF FIVE CLYDESDALES exhibited under the following conditions:—

1. Each group to comprise one male (any age) and four females, or, alternatively, five females. No group to contain more than two females of the same age. All must be entered in the ordinary classes.

2. Animals competing in any group must be bred and owned by residents of the district, which, for the purpose of this competition, is defined as the territory within a 30-mile radius of the office of the Agricultural Society making the entry.

3. Entries will only be received from Agricultural Societies. The competition is not confined to Victoria.

4. The groups will be judged by the Judge of the Clydesdale Females.

Prizes—£25; £10; £5. Entry fee 5/-.

126 Dimboola Agricultural and Pastoral Society.

127 Yarrawonga and Border Agricultural and Pastoral Association.

128 Warracknabeal Agricultural Society.

129 Warracknabeal Agricultural Society.

130 Tatura Agricultural Society.

131 Corowa Pastoral, Agricultural and Horticultural Society.

THE YORKSHIRE INSURANCE Co. Ltd.

THE LEADING LIVE STOCK Co. in the World.

Full particulars apply at Office on Show Grounds, or 26 QUEEN ST.

THE YORKSHIRE INSURANCE Co. Ltd.

THE LEADING LIVE STOCK Co. in the World.

Full particulars apply at Office on Show Grounds, or 26 QUEEN ST.

CLYDESDALES.

13

CLASS.

22. *GRAND CHALLENGE SHIELD (Special), valued 100 Guineas—Presented by the Government of Victoria.—Best Australian-bred Clydesdale Stallion, 3 years old and over (exhibited by and the property of the breeder). Entry fee 5/-.

Previous winners:—1918: G. and W. H. Lord—Vanguard (461 C.C.S.B.). 1919: J. A. Williams & Son and Walter G. Wilkinson—Roseneath Clandale (365 C.C.S.B.). 1920: Gillis and Walter—Baron Again (14 C.C.S.B.). 1921: John J. Gleeson—Royal Prince (387 C.C.S.B.). 1922: R. C. Gulliver—Glendale (210 C.C.S.B.). 1923: E. W. Harders—Douglas Prince (163 C.C.S.B.). 1924: E. W. Harders—Douglas Prince (163 C.C.S.B.). 1925—A. Gillis—"Vue Dale" (772 C.C.S.B.). 1926: W. M. Black—"Cooring Dale" (593 C.C.S.B.). 1927: F. H. Baker—"Princeroy" (901 C.C.S.B.). 1928: F. H. Baker—"Valetta Master Baron" (1165 C.C.S.B.). 1929: Department of Agriculture's "Victoria Flash Brilliant" (1036 C.C.S.B.).

132 W. H. Ewart, "Boundary Park Favourite" (1068 C.C.S.B.). (See also Class 4.)

133 T. Parker, "Ideal Masterpiece" (1105 C.C.S.B.). (See also Class 2.)

134 F. H. Baker, "Valetta Scotch Dale" (Vol. 6, C.C.S.B.). (See also Class 4.)

135 Department of Agriculture, "Victoria Flash Brilliant" (1036 C.C.S.B.). (See also Class 2.)

136 Charles N. Davies, "Tremenheere Auchenflower" (1162 C.C.S.B.). (See also Class 4.)

137 Amos Dickins, "Farleton Bold Record" (1091 C.C.S.B.). (See also Class 3.)

138 W. T. Rodda, "Le Grand Flash Footstep" (1118 C.C.S.B.). (See also Class 4.)

CONDITIONS.

1. The trophy must be awarded three times in all to the same Exhibitor before being won outright, but must not be awarded more than twice to the same animal.

2. On the occasion of each award, there will be, in addition, a cash prize of 15 guineas.

3. The winning animal shall stand for public service in some part of Victoria during current season, and shall be available to the public to the extent of twenty mares at least, at a fee of not more than five guineas per mare.

THE W. M. BLACK CLYDESDALE CHALLENGE CUP

(Valued at 100 Guineas).

Presented by W. M. Black, Esq.

This Cup is offered through the Commonwealth Clydesdale Horse Society for competition annually at the Melbourne "Royal" Show, and will be awarded to the best Clydesdale male two years old or over.

The Cup may not be won twice by the same animal.

The names of the owner and the winning animal each year will be engraved on the Cup, and the owner will have the right to hold the Cup until just prior to the next Show.

THE YORKSHIRE INSURANCE Co. Ltd.

THE LEADING LIVE STOCK Co. in the World.

Full particulars apply at Office on Show Grounds, or 26 QUEEN ST.

The Cup will become the absolute property of any exhibitor who wins it on four occasions with horses owned by himself.

Winners:—1925: N. Ramsay—"Kerrston" (imp.) [20597 C.S.B.].
1926: W. M. Black—"Flashdale" (imp.) [20576 C.S.B.] (192 C.C.S.B.).
 1927: D. L. Bodey—"Scotland's Dignity" (imp.) [21008 C.S.B.] (918 C.C.S.B.).
 1928: A. Gillis—"Rising Morn" (imp.) [20639 C.S.B.].
 1929: G. L. Byrne—"Scottish Banker" (imp.) [20647 C.S.B.] (921 C.C.S.B.).

THE GIBSON TROPHY, VALUE FIFTY GUINEAS.

For best imported Clydesdale horse or mare registered in the Clydesdale Stud Book of Great Britain and Ireland, or first progeny of imported Clydesdale stock. Progeny may be bred in Australia or New Zealand, but one or both parents must be imported and registered in the C.S.B. of G.B. and I. Open to Clydesdales of any age.

Trophy to be held for one year by each winner. The exhibitor winning the trophy the greatest number of times during the period of ten consecutive Royal Shows to become the owner. In the event of a tie, the trophy will be awarded to the exhibitor who won the greatest number of prizes with other Clydesdale stock at the Royal Shows in Melbourne during the same period.

Winners:—1922: Aaron Gillis—"Widgiewa Donna Roma" (955 C.C.S.B.).
 1923: Aaron Gillis—"Widgiewa Donna Roma" (955 C.C.S.B.).
 1924: W. M. Black—"Wells Mescal" (imp.) [54276 C.S.B.] (1628, C.C.S.B.).
 1925: N. Ramsay—"Kerrston" (imp.) [20597 C.S.B.]
 1926: W. M. Black—"Flashdale" (imp.) [20576 C.S.B.] (192 C.C.S.B.).
 1927: D. L. Bodey—"Scotland's Dignity" (imp.) [21008 C.S.B.] (918 C.C.S.B.).
 1928: C. S. Rodda—"Wells Mescal" (imp.) [54276 C.S.B.] (1628 C.C.S.B.).
 1929: G. L. Byrne—"Dehlura Lady Grace" (imp. in utero) (2073 C.C.S.B.).

SILVER MEDALS, donated by the Clydesdale Horse Society of Great Britain and Ireland, will be awarded to the winners of the Champion Prizes for Males and Females.

CHAMPION PRIZES OF AUSTRALIA.

CLYDESDALE STALLION (2 years old or over)—Government Certificate and Society's Sash.

RESERVE CHAMPION CLYDESDALE STALLION—Society's Sash.

CLYDESDALE MARE OR FILLY (2 years old or over)—Government Certificate and Society's Sash.

RESERVE CHAMPION CLYDESDALE MARE OR FILLY—Society's Sash.

CLYDESDALE PRODUCE SWEEPSTAKES, 1931 (COLTS).

A Clydesdale Produce Sweepstakes, of £5 each, to be subscribed by the nominators of sires to be afterwards named, will be awarded to the best Colts, 1 year old, the produce of such sires to be shown at the Society's Exhibition in 1931. The best Colt to receive one-third of the stakes; second best, one-fourth; third best, one-sixth; fourth best, one-eighth; fifth best, one-twelfth; sixth best, one-twenty-fourth.

ALFRED NOTT,
 Optician.

T. & G. BUILDING,
 Cr. COLLINS & RUSSELL STS.

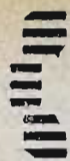

The stakes to be awarded by judges elected by the Society. Entries for Sires to be made at the Society's office on or before Tuesday, 14th April, 1931, at 12 o'clock noon. Sires must be registered under the Horse Breeding Act, 1919, and registered as Clydesdales in a recognised Stud Book.

A prize of £5 will be presented to the nominator of the sire of the first prize Colt in this sweepstakes.

Entries of Colts for sweepstakes to be made on date of general entry of Show, 1931, with name, colour, when foaled, and name of sire, dam, and sire of dam. Entry fee sweepstakes £2 each, to be divided on the same basis as the Produce Sweepstakes.

A prize of £10 will be given to the best Colt in this sweepstakes, such prize to be competed for annually (up to three years), till won twice by the same animal, when it will become the property of the Exhibitor.

CLYDESDALE PRODUCE SWEEPSTAKES, 1931 (FILLIES).

A Clydesdale Produce Sweepstakes, of £5 each, to be subscribed by the nominators of sires to be afterwards named, will be awarded to the best Fillies, 1 year old, the produce of such sires to be shown at the Society's Exhibition in 1931, under the same conditions as those for colts set out above.

Section 2—Farm and Lorry Horses.

Judge: J. J. McCARRON, Esq.

Steward: W. E. B. MacLEOD, Esq.

NOTE.—Judging in this Section will commence at 10 a.m., on Thursday, 18th September.

Horses entered in this Section (except Class 30) are not subject to veterinary inspection.

CLASS.

- 23. *FOUR-HORSE TEAM, MARES OR GELDINGS, OR MARES AND GELDINGS, shown in lorry or waggon (any age) (Special)—Prizes—£10; £4; £1. Entry fee 16/-. Members 10/-.**

139 William Pizer, "Bonny," "Diamond," "Silver" and "Clyde," bays.

CLASS.

- 24. *PAIR OF MARES OR GELDINGS (or Mare and Gelding), for lorry purposes, shown in lorry (any age) (Special)—Prizes—£6; £3; £1. Entry fee 14/-. Members 8/-.**

140 Hehr Bros., "Lady Regulus" (1350 C.C.S.B.) and "White Heather" (2000 C.C.S.B.), bays, foaled 1921 and 1924, bred by exhibitors.

141 Richmond Brewery Pty. Ltd., "Pride" and "Clyde," blacks, aged.

142 William Pizer, "Bonny" and "Diamond," bays. (See also Class 23.)

143 William Pizer, "Silver" and "Clyde," bays. (See also Class 23.)

**GOOD GLASSES SAVE MONEY FOR YOU. BETTER YET,
; THEY SAVE YOUR EYES.**

ALFRED NOTT.

T. and G. Building, Cr. Collins and Russell Streets.

THE YORKSHIRE INSURANCE Co. Ltd.

THE LEADING LIVE STOCK Co. in the World.

Full particulars apply at Office on Show Grounds, or 26 QUEEN ST.

16

FARM AND LORRY HORSES.

CLASS.

25. MARE OR GELDING, for lorry purposes (shown in lorry)—
Prizes—£5; £3; £1. Entry fee 10/-, Members 7/-.

144 Smith and Sons, "Wallace," bay, aged, bred by R. Smith, s Loch Allan.

145 H. Strong, "Duke," bay, foaled 1924, bred by — Faulkner, s True Blue.

146 Carlton and United Breweries, "Billy," grey, aged.

CLASS.

26. *PAIR OF MARES OR GELDINGS (or Mare and Gelding) (led),
for farm purposes. (Worked on a farm for three months
after 1st March of the present year) (Special)—Prizes—£8;
£4; £2. Entry fee 16/-, Members 10/-.

147 Hehr Bros, "Lady Regulus" (1350 C.C.S.B.) and "White Heather"
(2000 C.C.S.B.), bays. (See also Class 24.)

148 A. A. Stokes, "Veronica" and "Nell," bays, foaled 1924 and 1925.

149 William Pizer, "Bonny" and "Diamond," bays. (See also Class 23.)

150 William Pizer, "Silver" and "Clyde," bays. (See also Class 23.)

CLASS.

27. MARE, for farm purposes (led). (Worked on a farm for three
months after 1st March of the present year)—Prizes—£5;
£2; £1. Entry fee 16/-, Members 10/-.

151 Hehr Bros, "Lady Regulus" (1350 C.C.S.B.), bay, foaled 20th October,
1921, bred by exhibitors, s Sir Regulus (imp.) [15428 C.S.B.] (401
C., A.D.H.S.B.), d Baroness Osey (63 C.C.S.B.).

152 Hehr Bros, "White Heather" (2000 C.C.S.B.), bay, foaled 6th Novem-
ber, 1924, bred by exhibitors, s Dunure Blend (169 C.C.S.B.), d
Flower (1220 C.C.S.B.).

153 A. A. Stokes, "Veronica," bay, foaled 1924.

154 A. A. Stokes, "Lady," brown, foaled 1924.

155 W. Pizer, "Bonny," bay. (See also Class 23.)

CLASS.

28. GELDING, for farm purposes (led). (Worked on a farm for
three months after 1st March of the present year)—Prizes—
£5; £2; £1. Entry fee 16/-, Members 10/-.

156 William Pizer, "Silver," bay, foaled 1925, bred by H. Opie, s Onward
O. (686 C.C.S.B.). (See also Class 23.)

157 William Pizer, "Clyde," bay, foaled 1925, bred by L. T. Powles, s
Squire Belmont (431 C.C.S.B.), d Poppett. (See also Class 23.)

158 W. Pizer, "Diamond," bay. (See also Class 23.)

159 Amos Dickins, "Sambo," bay, foaled 1924, bred by exhibitor, s Wid-
giewa Knight (480 C.C.S.B.), d Bolobek Rosebud.

CLASS.

29. HEAVY DRAY GELDING (shown in a dray). In the opinion of
the judge to be capable of drawing a 2-ton load—Prizes—
£5; £2; £1. Entry fee 14/-, Members 8/-.

160 William Pizer, "Pride," roan, foaled 1924, s Baron Asquith (17 C.C.S.B.),
d Violet.

161 William Pizer, "Bonny Fabric," bay, foaled 1924, bred by James
Oakes, s Fabric Again (617 C.C.S.B.).

CLASS.

30. *BEST GELDING, passed as sound before entering the Ring.
Special Prizes donated by the Commonwealth Clydesdale
Horse Society (Victorian Branch). Sire to be a Clydesdale
Stallion registered in the Commonwealth Clydesdale Stud
Book. Special Prize, £5, with £1 added for each gelding
passed as eligible to compete. Entry fee 5/-.

162 William Pizer, "Silver." (See also Class 28.)

163 William Pizer, "Clyde." (See also Class 28.)

164 William Pizer, "Pride." (See also Class 29.)

165 William Pizer, "Bonny Fabric." (See also Class 29.)

166 Amos Dickins, "Sambo." (See also Class 28.)

ALFRED NOTT,
Optician.

T. & G. BUILDING,
Cr. COLLINS & RUSSELL STS.

Section 3—Arabs.

Judge: THOMAS NEWTON, Esq.

Steward: D. BRANIGAN, Esq.

Stallions over two years of age, and Mares three years old and over, must have their Entry Tickets stamped "Pass to the Ring" by a Government Veterinary Officer before entering the Arena.

Examination on Wednesday, 17th September, commencing at 10 a.m.

CLASS.

31. STALLION—Prizes—£8; £2; £1. Entry fee £1, Members 12/-.

167 Mrs. A. D. D. Maclean, "Raseel" (imp.), dark chestnut, foaled March 1925, bred by the Right Hon. Lady Wentworth, s Ch. Nureddin, d Rafina (imp.).

168 H. Bartram, "Guy Fawkes," bay, aged.

CLASS.

32. MARE—Prizes—£4; £2; £1. Entry fee 14/-, Members 8/-.

169 Mrs. A. D. D. Maclean, "Rafina" (imp.), dark chestnut, foaled 1919, bred by the Right Hon. Lady Wentworth, s Rustem, d Ch. Risala.

170 Mrs. A. D. D. Maclean, "Zem-Zem," grey, foaled 1918, bred by S. Winter Cooke, s Fakreddin, d Saade.

CHAMPION PRIZES OF AUSTRALIA.

ARAB STALLION (2 years old or over)—Government Certificate and Society's Sash.

RESERVE CHAMPION ARAB STALLION—Society's Sash.

ARAB MARE OR FILLY (2 years old or over)—Government Certificate and Society's Sash.

RESERVE CHAMPION ARAB MARE OR FILLY—Society's Sash.

Section 4—Thoroughbreds.

Judge: THOMAS NEWTON, Esq.

Steward: D. BRANIGAN, Esq.

Horses in this Section must be registered in the Australian Stud Book or in an approved Stud Book for Thoroughbreds outside the Commonwealth. If Stud Book numbers cannot be given, proof of registration must accompany entry. For particulars of registration in the Australian Stud Book, apply to The Keeper of the Stud Book, 6 Bligh-street, Sydney, N.S.W.

NOTE.—Thoroughbreds not registered prior to 31st July will only be permitted to be entered for the Show on payment of double entry fees.

Stallions over two years of age, and Mares three years old and over, must have their Entry Tickets stamped "Pass to the Ring" by a Government Veterinary Officer before entering the Arena.

WE DESIRE TO PLEASE AND EARN YOUR CONFIDENCE.

ALFRED NOTT.

T. and G. Building, Cr. Collins and Russell Streets.

The Colonial Mutual Fire Insurance Coy. Ltd.

OFFICE AT
SHOW GROUND

405-7 COLLINS STREET
Fire, Live Stock, and Agricultural Risks

18

THOROUGHBREDS.

Examinations on Wednesday, 17th September, commencing at 10 a.m.

CLASS.

33. STALLION—Prizes—£15; £4; £1. Entry fee £1/5/-. Members 14/-.

- 171 J. F. McDonald, "Jack Marsh," chestnut, foaled 1914, bred by I. J. Sloan, s Son of the Marsh, d Mrs. Malaprop.
- 172 J. W. Dove, "Rizzio" (imp.), bay, foaled 1916, bred by Lord Rosebery, s Cicero, d Signorinetta.
- 173 Senior-Constable M. C. G. Caffyn, "Sacedon," grey, foaled 1924, s Sarchedon, d Aqua.
- 174 Senior-Constable M. C. G. Caffyn, "Gortland," chestnut, foaled 1920, s Stageland, d Calmness.
- 175 Mrs. and Miss Docherty, "Dingaan's Day" (imp.), grey, foaled 1923, s Tetratema, d Exeleita.

CLASS

34. COLT, 2 YEARS OLD—Prizes—£5; £2; £1. Entry fee 16/-. Members 10/-.

- 176 E. J. O'Neill, "Greenland," bay, foaled 1928, s Greenstead, d Gungool.

CLASS.

35. MARE (foaled or in foal)—Prizes—£5; £2; £1. Entry fee 16/-. Members 10/-.

No Entry.

CLASS.

36. FILLY, 2 YEARS OLD—Prizes—£5; £2; £1. Entry fee 16/-. Members 10/-.

No Entry.

CHAMPION PRIZES OF AUSTRALIA.

THOROUGHBRED STALLION (2 years old or over)—Government Certificate and Society's Sash.

RESERVE CHAMPION THOROUGHBRED STALLION—Society's Sash.

THOROUGHBRED MARE OR FILLY (2 years old or over)—Government Certificate and Society's Sash.

RESERVE CHAMPION THOROUGHBRED MARE OR FILLY—Society's Sash.

Section 5—Trotters.

Judge: J. JAMES, Esq.

Steward: J. C. MACKINNON, Esq.

Stallions over two years of age, and Mares three years old and over, must have their entry tickets stamped "Pass to the Ring" by a Government Veterinary Officer before entering the Arena.

Examinations on Wednesday, 17th September, commencing at 10 a.m.

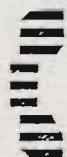

The
NEW

"**NUGGET**"

tin opens with a
twist 3d., 6d. & 10d.

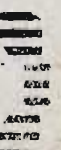

The Colonial Mutual Fire Insurance Coy. Ltd.

OFFICE AT
SHOW GROUND

405-7 COLLINS STREET
Fire, Live Stock, and Agricultural Risks

TROTTERS.

19

CLASS.

37. STALLION, Square-gaited (driven in a sulky or buggy)—Prizes—£10; £3; £1. Entry fee £1/5/-, Members 14/-.

- 177 M. Boland, "Grand Derby," black, aged, bred by E. Burley, s Grand Voyage, d Emmie Derby.
178 D. and J. McCamey, "Homeward Bound," dark bay, foaled 19th October, 1919, bred by — Fuller, s Grand Voyage, d Myrtle G.

CLASS.

38. STALLION, Pacer (driven in a sulky or buggy)—Prizes—£10; £3; £1. Entry fee £1/5/-, Members 14/-.

- 179 C. Caldwell, "Burnealto," chestnut, bred by A. Hunter, s Harry Alto, d Miss Bentwood.
180 W. J. Hueston, "Tuxedo Rock," bay, aged, s Movie Rock, d Tuxedo mare.
181 F. W. Shillito, "Dalla Derby," brown, foaled 13th October, 1925, bred by exhibitor, s Globe Derby, d Doral.

CLASS.

39. COLT, 3 YEARS OLD (driven in a sulky or buggy)—Prizes—£4; £2; £1. Entry fee 14/-, Members 8/-.

- 182 T. G. Missen, "Huon Marvin," bay, foaled 1927, s Marvin Heir, d Miss Eva.
183 L. J. King, —, brown, foaled 18th October, 1927, bred by exhibitor, s Globe Derby, d Wilkes Childe.

CLASS.

40. COLT, 2 YEARS OLD (led)—Prizes—£3; £2; £1. Entry fee 10/-, Members 7/-.

- 184 Henry Lidgett, "Lord Marvin," bay, foaled 1st November, 1928, bred by exhibitor, s Marvin's Heir, d Lady Gay.

CLASS.

41. COLT, 1 YEAR OLD (led)—Prizes—£3; £2; £1. Entry fee 10/-, Members 7/-.

- 185 William Connell, "Happy Derby," black, foaled 23rd September, 1929, bred by exhibitor, s Dalla Derby, d Happy Maid.
186 Mrs. E. M. Gange, "Ocean Bound," black, foaled 9th November, 1929, bred by exhibitor, s Homeward Bound, d Grattan's Rose.
187 T. G. Missen, "Jock," brown, foaled 1929, s Marvin Heir, d Miss Eva.

CLASS.

42. BROOD MARE (foaled or in foal) (led)—Prizes—£7; £2; £1. Entry fee £1, Members 12/-.

- 188 G. Stow, "Brown Ribbon," brown, aged, bred by W. J. Cockbill, s Brown Wood, d Fulham Flower Daughter.

CLASS.

43. MARE (driven in a sulky or buggy)—Prizes—£6; £2; £1. Entry fee 16/-, Members 10/-.

- 189 Carlton and United Breweries, "Lottie Wood," brown, aged, bred by George Harrison, s Admiral Wood, d Little Wonder mare.
190 J. West, "Birdie Dustwood," bay, foaled 1st October, 1922, bred by J. Chalker, s Dustwood, d Lady All-Style.
191 J. H. King, "Elsie Design," grey, foaled 1924, bred by F. Beamish, s The Design, d Lady Lucretia.
192 Mrs. M. V. O'Keefe, "Miss Major," bay, aged, bred by A. Sherwood, s Major Ribbonwood, d Gratten Bells mare.
193 W. Potts, "Ethel Woods," brown, foaled 22nd October, 1925, bred by exhibitor, s General Ribbonwood, d Lady Ethel.
194 E. J. O'Neill, "Siam's Picture," chestnut, foaled 1924, bred by — Alford, s Siam, d Perfect Picture.
195 C. Ridley, "Bonnie Lassie," brown, aged, bred by M. H. Robertson, s Winn Alto, d Beauty's Eyes.

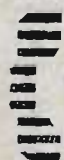
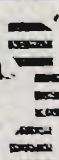
 The **NEW NUGGET** tin opens with a twist 3d., 6d. & 10d. 

ALFRED NOTT,

Optician.

T. & G. BUILDING,
Cr. COLLINS & RUSSELL STS.

20

TROTTERS.

CLASS.

44. FILLY, 3 YEARS OLD (driven in a sulky or buggy)—Prizes—£4; £2; £1. Entry fee 14/-. Members 8/-.

- 196 G. Cruickshank, "Direct Siam," brown, foaled 23rd September, 1927, bred by Glenn Bros., s Siam, d Exit.
197 D. and J. McCamey, "Nellie Homeward," bay, foaled 24th October, 1927, bred by exhibitors, s Homeward Bound, d Miss Valda.
198 Mrs. E. M. Gange, "Roseign," bay, foaled 19th October, 1927, bred by G. M. Gange, s The Design, d Grattan's Rose.
199 W. Potts, "Essiam," chestnut, foaled 15th September, 1927, bred by exhibitor, s Siam, d Lady Ethel.

CLASS.

45. FILLY, 2 YEARS OLD (led)—Prizes—£3; £2; £1. Entry fee 10/-. Members 7/-.

- 200 G. Stow, "Kiora Girl," brown, foaled 1928, bred by exhibitor, s Pedro Ponto, d Brown Ribbon.

CLASS.

46. FILLY, 1 YEAR OLD (led)—Prizes—£3; £2; £1. Entry fee 10/-. Members 7/-.

- 201 C. N. Davies, "Tremenheere Dawn," brown, foaled 7th November, 1929, bred by exhibitor, s Midnight Voyage, d Tremenheere Victory.
202 G. Stow, "June Mills," brown, foaled 1929, bred by exhibitor, s Pedro Ponto, d Brown Ribbon.

CHAMPION PRIZES OF AUSTRALIA.

TROTTING STALLION, Square-gaited (2 years old or over)—Government Certificate and Society's Sash.

RESERVE CHAMPION SQUARE-GAITED TROTTING STALLION—Society's Sash.

PACER STALLION (2 years old or over)—Government Certificate and Society's Sash.

RESERVE CHAMPION PACER STALLION—Society's Sash.

TROTTING MARE OR FILLY (2 years old or over)—Government Certificate and Society's Sash.

RESERVE CHAMPION TROTTING MARE OR FILLY—Society's Sash.

Section 6—Hackneys.

Judge: J. D. CAMPBELL, Esq.

Steward: DONALD STEWART, Esq.

Stallions over two years of age, and Mares three years old and over, must have their Entry Tickets stamped "Pass to the Ring" by a Government Veterinary Officer before entering the Arena.

Examinations on Wednesday, 17th September, commencing at 10 a.m.

CLASS.

47. STALLION (led into ring)—First prize, £4, of which £1/1/- is presented by Messrs. McComas and Co., Melbourne; second prize, £2; third prize, £1. Entry fee 14/-. Members 8/-.

No Entry.

THE YORKSHIRE INSURANCE Co. Ltd.

THE LEADING LIVE STOCK Co. in the World.

Full particulars apply at Office on Show Grounds, or 26 QUEEN ST.

ARE YOU STILL DELAYING HAVING YOUR EYES EXAMINED?

ALFRED NOTT.

T. and G. Building, Cr. Collins and Russell Streets.

HACKNEYS.

21

CLASS.

48. MARE (led into ring)—Prizes—£3; £2; £1. Entry fee 10/-, Members 7/-.

203 Ross Grey-Smith, "Moya," bay, aged.

204 P. M. Wood, "Bright Sun," brown, aged, s Sungauge (imp.), d Nora.

205 Smith and Sons, "Trustful Beauty," bay, foaled 1919, bred by exhibitors, s Glyn Trustful, d Bonnie.

206 Misses S. and M. Worsley, "Duchess," bay, foaled 1924.

CHAMPION PRIZES OF AUSTRALIA.

HACKNEY STALLION (2 years old or over)—Government Certificate and Society's Sash.

RESERVE CHAMPION HACKNEY STALLION—Society's Sash.

HACKNEY MARE OR FILLY (2 years old or over)—Government Certificate and Society's Sash.

RESERVE CHAMPION HACKNEY MARE OR FILLY—Society's Sash.

Section 7—Cobs.

Judge: S. A. GREAVES, Esq.

Steward: A. E. HAUGHTON, Esq.

Stallions over two years of age, and Mares three years old and over, must have their entry tickets stamped "Pass to the Ring" by a Government Veterinary Officer before entering the Arena.

Examinations on Wednesday, 17th September, commencing at 10 a.m.

CLASS.

49. STALLION, over 14 and not more than 15 hands—Prizes—£4; £2; £1. Entry fee 14/-, Members 8/-.

No Entry.

CLASS.

50. WELSH COB PONY STALLION, over 13 hands 2 inches and not more than 14 hands 2 inches—Prizes—£4; £2; £1. Entry fee 14/-, Members 8/-.

No Entry.

CLASS.

51. WELSH PONY STALLION, not exceeding 13 hands 2 inches—Prizes—£4; £2; £1. Entry fee 14/-, Members 8/-.

No Entry.

CLASS.

52. MARE, over 14 and not more than 15 hands—Prizes—£3; £2; £1. Entry fee 10/-, Members 7/-.

207 Mrs. H. Dwyer, "Dainty," bay, foaled 5th November, 1926, bred by Miss B. B. Reid, G.M.V.C., s Hafren Sensation (imp.), d Buttercup.

208 Smith and Sons, "Trustful Minnie," bay, foaled 1920, bred by exhibitors, s Glynn Trustful, d Bonnie.

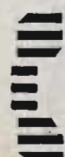
 The **"NUGGET"** tin opens with a twist 3d., 6d. & 10d.

THE YORKSHIRE INSURANCE Co. Ltd.

THE LEADING LIVE STOCK Co. in the World

Full particulars apply at Office on Show Grounds, or 26 QUEEN ST.

22

COBS.

CLASS.

53. **WELSH COB PONY MARE**, over 13 and not more than 14 hands
2 inches—Prizes—£3; £2; £1. Entry fee 10/-, Members,
7/-.

- 209 A. H. White and Son, "Fairy," bay, foaled October, 1922, bred by A.
H. White, s Berkeley Bantam, d Ruby Glitter.
210 A. H. White and Son, "Topsy," bay, aged, bred by A. H. White.
211 Smith and Sons, "Nelson's Queen," bay, foaled 1917, bred by ex-
hibitors, s Dandy Prince, d Lady Nelson.

CLASS.

54. **WELSH PONY MARE**, not exceeding 13 hands—Prizes—£3;
£2; £1. Entry fee 10/-, Members 7/-.

- 212 Mrs. H. Dwyer, "Glitter," brown, foaled 17th October, 1924, bred by
A. H. White, s Berkeley Bantam, d Ruby.

CHAMPION PRIZES OF AUSTRALIA.

COB STALLION (2 years old or over)—Government Certificate and
Society's Sash.

RESERVE CHAMPION COB STALLION—Society's Sash.

COB MARE OR FILLY (2 years old or over)—Government Certificate
and Society's Sash.

RESERVE CHAMPION COB MARE OR FILLY—Society's Sash.

Section 8—Ponies.

Judge: S. A. GREAVES, Esq.

Steward: A. E. HAUGHTON, Esq.

Stallions over two years of age, and Mares three years
old and over, must have their Entry Tickets stamped "Pass
to the Ring" by a Government Veterinary Officer before en-
tering the Arena. Examinations on Wednesday, 17th Sep-
tember, commencing at 10 a.m.

CLASS.

55. **PONY STALLION**, over 13 and not more than 14 hands, best
adapted for getting saddle ponies—Prizes—£4; £2; £1.
Entry fee 14/-, Members 8/-.

- 213 O. S. Ovens, "Rightdale," grey, foaled 1918, bred by — Lancashire,
s Right Royal, d Myradale.
214 R. M. Kenyon, "The Toff," chestnut, foaled 22nd December, 1922,
bred by S. Smyth, s Norfolk Swell, d Tot.

CLASS.

56. **PONY STALLION**, over 13 and not more than 14 hands, best
adapted for getting harness ponies—Prizes—£4; £2; £1.
Entry fee 14/-, Members 8/-.

No Entry.

CLASS.

57. **PONY STALLION**, over 12 and not more than 13 hands—Prizes
—£3; £2; £1. Entry fee 10/-, Members 7/-.

- 215 John P. Hanrahan, "Claymore Junior," blue roan, foaled November,
1920, bred by exhibitor, s Claymore, d Mona.
216 Wallace Good, "Othon," black, foaled January, 1925, s Master Kelso,
d Dolly II.

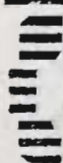

The
NEW

“NUGGET”

tin opens with a
twist 3d., 6d. & 10d.

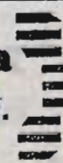

THE YORKSHIRE INSURANCE Co. Ltd.

THE LEADING LIVE STOCK Co. in the World.

Full particulars apply at Office on Show Grounds, or 26 QUEEN ST.

PONIES.

23

CLASS.

58. PONY STALLION, 12 hands or under—Prizes—£3; £2; £1.
Entry fee 10/-, Members, 7/-.

No Entry.

CLASS.

59. SHETLAND PONY STALLION, 10 hands 2 inches or under, over 3 years old—Prizes—£3; £1; Card. Entry fee 10/-, Members 7/-.

- 217 Mrs. A. D. D. Maclean, "Aussie Didblitz of Fenwick," black, foaled 11th June, 1926, bred by exhibitor, s Didblitz of Penniwells, d Nina of Middlebank (imp.).
218 Mrs. A. D. D. Maclean, "Athol Pat of Fenwick," black, foaled 12th August, 1926, bred by exhibitor, s Pat of Transy (imp.), d Faithful of Auchlochan (imp.).
219 Mrs. L. A. Nicol, "Banjo," black, foaled 1925, bred by J. Lyall, s Scott's Free, d Tottie.
220 Miss M. Small, "McKenna of Shetland Heights," black, foaled 1925, bred by Mrs. J. Maclellan, s Viking of Methven (imp.), d Wendy of Shetland.
221 Mrs. A. C. G. Maclellan, "Marvel of Penniwells" (imp.), black, foaled 1924, bred by J. Duffus.

CLASS.

60. SHETLAND PONY COLT, 3 years old—Prizes—£2; £1; Card.
Entry fee 8/-, Members 5/-.

No Entry.

CLASS.

61. SHETLAND PONY COLT, 2 years old or under—Prizes—£2; £1; Card. Entry fee 8/-, Members 5/-.

- 222 H. R. Thompson, "Brilliant," black, foaled 1928, bred by Mrs. Maclellan, s Didyme, d Jill of Shetland Heights.
223 W. E. Clinton, "Laddie of Blackthorn," black, foaled October, 1929, bred by Mrs. Maclellan, s Blackthorn of Penniwells, d Fay.
224 W. E. Clinton, "Pride of Didyine," black, foaled October, 1929, bred by Mrs. Maclellan, s Didyine, d Mavis.

CLASS.

62. PONY MARE (dry), over 13 and not more than 14 hands—Prizes £3; £2; £1. Entry fee 10/-, Members 7/-.

- 225 A. H. White and Son, "Jean," bay, foaled October, 1925, bred by A. H. White, s Berkeley Bantam, d Ruby Glitter.
226 Mrs. H. Dwyer, "Miss Contrary," brown, aged, s Pneumatic, d Saucy.
227 Mrs. H. Dwyer, "Dot," bay, foaled 1921, bred by G. Dwyer.
228 Miss Marjorie Smith, "Goldie Locks," chestnut, foaled September, 1924, bred by P. Judd, s Rizelle, d Remedy.
229 Smith and Sons, "Bell," brown.
230 Miss Lorna T. Embling, "Merrie," grey, aged.

CLASS.

63. PONY MARE (foaled or in foal), over 13 and not more than 14 hands—Prizes—£3; £2; £1. Entry fee 10/-, Members 7/-.

No Entry.

CLASS.

64. PONY MARE (foaled or in foal), over 12 and not more than 13 hands—Prizes—£3; £2; £1. Entry fee 10/-, Members 7/-.

- 231 Mrs. H. Dwyer, "Topsy," bay, aged.
232 Albert H. Gates, "Queenie," bay, foaled 1920, bred by F. De Gruchy, s Young Rysharold, d Dot.

CLASS.

65. PONY MARE (foaled or in foal), 12 hands or under—Prizes—£3; £2; £1. Entry fee 10/-, Members 7/-.

- 233 G. Stow, "Little Topsy," black, aged, bred by exhibitor, s Little Dandy, d Little Maid.

The "NEW NUGGET" tin opens with a twist 3d., 6d. & 10d.

CLASS.

66. SHETLAND PONY MARE, 10 hands or under, over 3 years old
—Prizes—£2; £1; Card. Entry fee 8/-. Members 5/-.

- 234 Mrs. A. D. D. Maclean, "Flame of Auchlochan" (imp.), black, foaled 29th May, 1925, bred by Mrs. Douglas, s Warrior of Auchlochan, d Flashlight of Auchlochan (imp.).
- 235 Mrs. A. D. D. Maclean, "Faithful of Auchlochan" (imp.), black, foaled 24th May, 1918, bred by Mrs. Douglas, s Blackbird of Auchlochan, d Fidelity.
- 236 Mrs. A. C. G. Maclellan, "Alert of Shetland Heights," black, foaled 1925, bred by J. Maclellan, s Viking of Methven (imp.), d Wide-awake of Shetland Heights.
- 237 H. R. Thompson, "Beth of Shetland Heights," black, foaled 1926, bred by Mrs. Maclellan, s Viking of Methven (imp.), d Miss Floss of Blyth.
- 238 W. E. Clinton, "Fay," black, foaled September, 1924, bred by Mrs. Maclellan, s Viking of Methven, d Miss Bozz of Shetland Heights.

CLASS.

67. SHETLAND PONY MARE (in foal or with foal at foot), any age
—Prizes—£2; £1; Card. Entry fee 8/-. Members 5/-.

- 239 Mrs. A. D. D. Maclean, "Briar Rose of Earlshall" (imp.), black, foaled 15th June, 1918, bred by R. W. R. McKenzie, s Bessbrook of Earlshall, d Brend of Earlshall.
- 240 Mrs. A. D. D. McLean, "Bermunda" (imp.), black, foaled 17th May, 1919, bred by R. H. Bruce, s Veracity, d Baronessa of Sunburgh.
- 241 Mrs. A. C. G. Maclellan, "Monks Green Heather Belle," (imp.), black, aged, bred by J. Duffus, s Belle Rock of Earlshall, d Flemington Sunbeam.
- 242 Miss S. L. Robinson, "Dolly," black, aged, bred by Mrs. Maclellan.
- 243 W. E. Clinton, "Jet," black, bred by Mrs. Maclellan.

CLASS.

68. SHETLAND PONY FILLY, 3 years old—Prizes—£2; £1; Card.
Entry fee 8/-. Members 5/-.

- 244 Mrs. A. D. D. Maclean, "Bright Lassie of Fenwick," black, foaled 24th November, 1927, bred by exhibitor, s Pat of Transy (imp.), d Nina of Middlebank (imp.).
- 245 Mrs. A. D. D. Maclean, "Belle Rosa of Fenwick," black, foaled 22nd December, 1927, bred by exhibitor, s Pat of Transy (imp.), d Rosalind of Earlshall (imp.).
- 246 Mrs. A. D. D. Maclean, "Blithemaid of Fenwick," black, foaled 23rd November, 1927, bred by exhibitor, s Pat of Transy (imp.), d Flashlight of Fenwick (imp.).

CLASS.

69. SHETLAND PONY FILLY, 2 years old or under—Prizes—£2; £1; Card. Entry fee 8/-. Members 5/-.

- 247 Mrs. A. D. D. Maclean, "Lady Corrie of Fenwick," black, foaled 18th November, 1928, bred by exhibitor, s Pat of Transy (imp.), d Faithful of Auchlochan (imp.).
- 248 Mrs. A. D. D. Maclean, "Cromarty Rosa of Fenwick," black, foaled 25th December, 1928, bred by exhibitor, s Pat of Transy (imp.), d Rosalind of Earlshall (imp.).
- 249 C. Brough, "Miss Winks," brown, foaled October, 1929, bred by Mrs. J. Maclellan, s Didime of Shetland Heights.

CLASS.

70. *SHETLAND GROUP (Special)—Stallion and Two Mares (any age). Cup (presented by Mr. and Mrs. A. D. D. Maclean). To be won three times, not necessarily in succession, before being won outright. Entry fee 1/-.

Previous winner:—1928 and 1929: Mrs. Dora Maclean.

- 250 Mrs. A. C. G. Maclellan, "Marvel of Penniwells" (imp.), "Monks Green Heather Belle (imp.), and Alert of Shetland Heights. (See also Classes 59, 67 and 66.).

ALFRED NOTT,
Optician.

T. & G. BUILDING,
Cr. COLLINS & RUSSELL STS.

PONIES.

25

CHAMPION PRIZES OF AUSTRALIA.

PONY STALLION—Government Certificate and Society's Sash.
 RESERVE CHAMPION PONY STALLION—Society's Sash.
 SHETLAND PONY STALLION—Government Certificate and Society's Sash.
 RESERVE CHAMPION SHETLAND PONY STALLION—Society's Sash.
 PONY MARE—Government Certificate and Society's Sash.
 RESERVE CHAMPION PONY MARE—Society's Sash.
 SHETLAND PONY MARE—Government Certificate and Society's Sash.
 RESERVE CHAMPION SHETLAND PONY MARE—Society's Sash.

Section 9—Saddle Horses and Ponies.

Judge: H. R. SELMAN, Esq.

Steward: C. A. LEMPRIERE, Esq.

(Stallions are not eligible to compete in this Section.)

Where height is stipulated, horses must be measured, and where a definite weight is specified the horse must, in the opinion of the judge, be suitable for carrying such weight.

Horses exhibited in Classes 71 and 72 must be geldings or mares, not under four years or over six years of age, and in colour bay, brown, black, chestnut, or dark roan, and they will be judged for conformation, soundness, action, and general suitability for Army purposes.

Please state on entry form name, colour and age of exhibit, also pedigree (if known).

CLASS.

71. ARTILLERY HORSE (Wheeler Type), not less than 15 hands or over 15 hands 1 inch; to be shown on the halter—Prizes—£5; £2; £1. Entry fee 16/-. Members 10/-.
 No Entry.

CLASS.

72. CAVALRY REMOUNT, not less than 15 hands or over 15 hands 2 inches, able to carry 15 stone under active service conditions; to be shown on the halter—Prizes—£5; £2; £1. Entry fee 16/-. Members 10/-.
 251 F. E. Robins, "Nameless," chestnut, foaled 1926, bred by exhibitor, s Wheybridge, d Blossom.
 252 W. G. Hicks, "Victoree," dark-brown, foaled 1925, bred by R. Power, s Renalda.
 253 Mrs. Gerald Patterson, "Top Flite," chestnut, foaled January, 1924, bred by Thomas Riggall, s Honorable Ben, d Golden Plum.
 254 Capt. R. V. Gove, "Cooee," bay, foaled 1924.
 255 Mrs. A. A. Laidlaw, "Mr. Jones," brown, foaled 1924.
 256 R. Chittick, "Murnong," brown, foaled 1924.

WE DESIRE TO PLEASE AND EARN YOUR CONFIDENCE.

ALFRED NOTT.

T. and G. Luilding, Cr. Collins and Russell Streets.

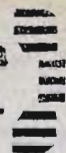
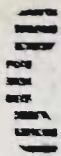

CLASS.

73. MOUNTED POLICE TURNOUT—Mare or gelding, to be shown in saddle, and judged with equipment for conformation, style and neatness as a turnout—Prizes—£7; £3; £2. Entry fee 5/-.

- 257 Senior-Constable M. C. G. Caffyn, "Joker," grey, ridden by Constable Anstee.
- 258 Senior-Constable M. C. G. Caffyn, "Kirk," grey, ridden by Constable Kirk.
- 259 Senior-Constable M. C. G. Caffyn, "Probation," grey, ridden by Constable Graham.
- 260 Senior-Constable M. C. G. Caffyn, "Tivvy," grey, ridden by Constable Fleischer.
- 261 Senior-Constable M. C. G. Caffyn, "Polka," grey, ridden by Constable Thomas.
- 262 Senior-Constable M. C. G. Caffyn, "Warrantdyte," grey, ridden by Constable Sharp.
- 263 Senior-Constable M. C. G. Caffyn, "Runner," grey, ridden by Constable Ramsay.
- 264 Senior-Constable M. C. G. Caffyn, "Jimmie," grey, ridden by Constable Emmerson.
- 265 Senior-Constable M. C. G. Caffyn, "Speck," grey, ridden by Constable Pelly.
- 266 Senior-Constable M. C. G. Caffyn, "Sunshine," brown, ridden by Constable Mullane.
- 267 Senior-Constable M. C. G. Caffyn, "Jack," bay, ridden by Constable Hazel.
- 268 Senior-Constable M. C. G. Caffyn, "Billy," brown, ridden by Constable Worcester.
- 269 Senior-Constable M. C. G. Caffyn, "Girlie," bay, ridden by Constable Earnshaw.
- 270 Senior-Constable M. C. G. Caffyn, "Bob," brown, ridden by Constable Clemann.
- 271 Senior-Constable M. C. G. Caffyn, "Ben," grey, ridden by Constable Sommer.
- 272 Senior-Constable M. C. G. Caffyn, "Tommy," black, ridden by Constable Lee.
- 273 Senior-Constable M. C. G. Caffyn, "Darajo," brown, ridden by Constable Piper.

Note.—Horses which in the opinion of the judge are wrongly classified in the Hack Classes shall be removed to another class, and then judged accordingly.

CLASS.

74. *NOVICE HACK (14 stone) (Special), for horses that have not previously won first prize as a hack (competing singly) at a Melbourne Royal Show at time of judging—Prizes—£5; £2; £1. Entry fee 16/-, Members 10/-.

- 274 Salter Bros., "Chester," chestnut.
- 275 W. G. Hicks, "Reo," dark bay, foaled 1923, s Blackstone.
- 276 J. H. Nichol, "Wyreema," bay, foaled 4th August, 1924, bred by exhibitor, s De Wett, d Lady Rufus.
- 277 J. H. Nichol, "Goldmead," bay, foaled 1st September, 1925, bred by exhibitor, s Ravensmead, d Lady Rufus.
- 278 A. Sage, "Temple Bar," grey, foaled 1924, bred by G. Smith.
- 279 F. E. Silvester, "Black Jack," black, aged, bred by Stack Bros., s Last Mistake.
- 280 Mrs. E. T. Embling and Miss Jean Hunter, "The Laird," white, aged, s The Shifter, d Dick Swiveller mare.
- 281 R. Chittick, "Invicta," chestnut, s Gilmore, d Trewarrina.
- 282 W. T. Mitchell, "Roy," bay, foaled 1923, bred by — McKenzie, s Buckwheat.
- 283 L. Judd, "Rocket," bay, foaled 1922, s Fleet Admiral.

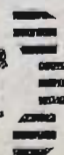
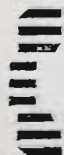

MILLARS' TIMBER AND TRADING CO. LTD.

**GENERAL TIMBER MERCHANTS
AND SAWMILLERS**

We Stock—

JARRAH

TASMANIAN HARDWOODS

OREGON

BALTIC

REDWOOD

PHILIPPINE MAHOGANY

PACIFIC MAPLE

TASMANIAN OAK

**We Specialise in Australian Seasoned
Floorings, Linings and Weather Boards**

We Solicit Your Enquiries

Note Address—

Queens Bridge, Melbourne

Telephone—M3161 (4 lines)

Box 241 E, G.P.O., Melb

CLASS.

75. HACK (14 stone)—First prize, £6; second prize, £2; third prize, £1. Entry fee 16/-. Members 10/-.

- 284 W. G. Hicks, "Reo." (See also Class 74.).
- 285 A. Sage, "Temple Bar." (See also Class 74.).
- 286 J. H. Nichol, "Goldmead." (See also Class 74.).
- 287 T. E. Silvester, "Black Jack." (See also Class 74.).
- 288 Mrs. W. G. McAlister, "Royal Romance," bay.
- 289 W. A. Jones, "Glenroy," bay, foaled 1923.
- 290 Mrs. A. A. Laidlaw, "Ben," brown, aged.
- 291 Mrs. A. A. Laidlaw, "Some Spec," grey, aged.
- 292 R. Chittick, "Invicta," (See also Class 74.).
- 293 W. T. Mitchell, "Roy." (See also Class 74.).
- 294 L. Judd, "Rocket." (See also Class 74.).

CLASS.

76. *NOVICE HACK (12 stone) (Special), for horses that have not previously won first prize as a hack (competing singly) at a Melbourne Royal Show at time of judging—Prizes—£5; £2; £1. Entry fee 16/-. Members 10/-.

- 295 W. G. Hicks, "Victoree." (See also Class 72.).
- 296 J. H. Nichol, "Goldmead," (See also Class 74.).
- 297 J. H. Nichol, "Sunlight," grey, foaled 1st September, 1925, bred by exhibitor, s De Wett, d Grey Lady.
- 298 J. Linn, "Ascanius," grey, foaled 1925, bred by exhibitor.
- 299 K. W. Paterson, "Sultan," bay, foaled 1921, bred by — Beamish, s Daldarado.
- 300 Mrs. F. B. Tonkin, "Spotlight," grey, foaled 1925.
- 301 Mrs. F. B. Tonkin, "Soda-by-Carb," chestnut, foaled 1926.
- 302 Mrs. Evelyn Lithgow, "Blue Peter," bay, s Trafalgar.
- 303 J. O. Robertson, "Dexter," brown, foaled 1924, bred by S. Shepherd, s Lanfranc, d Rosie.
- 304 Mrs. Gerald Patterson, "Top Flite." (See also Class 72.).
- 305 Capt. R. V. Gove, "Cooee." (See also Class 72.).
- 306 A. T. Warren, "Flashlight," chestnut, foaled 1923, s Moving Picture.
- 307 Mrs. E. T. Embling and Miss Jean Hunter, "The Laird," (See also Class 74.).
- 308 E. J. O'Neill, "Our Comet," chestnut, foaled 1927, s Day Comet (imp.), d Lady Hill.
- 309 R. Chittick, "Murnong." (See also Class 72.).
- 310 W. T. Mitchell, "Ginger," chestnut, foaled 1925, bred by A. E. Bowman, s The Verger.
- 311 L. Judd, "Confidence," brown, foaled 1923, s Mowbray.

CLASS.

77. *HACK (12 stone) (Special)—Prizes—£6; £2; £1. Entry fee 16/-. Members 10/-.

- 312 Mrs. G. L. Davis, "Rex," bay, foaled 1923, bred by W. Widdis, s. Hivites.
- 313 W. G. Hicks, "Victoree." (See also Class 72.).
- 314 J. H. Nichol, "Goldmead." (See also Class 74.).
- 315 Mrs. F. B. Tonkin, "Spotlight." (See also Class 76.).
- 316 J. O. Robertson, "Dexter." (See also Class 76.).
- 317 Capt. R. V. Gove, "Cooee." (See also Class 72.).
- 318 A. T. Warren, "Flashlight." (See also Class 76.).
- 319 Mrs. A. A. Laidlaw, "Mr. Jones." (See also Class 72.).
- 320 W. T. Mitchell, "Ginger." (See also Class 76.).
- 321 L. Judd, "Confidence." (See also Class 76.).

CLASS.

78. HACK (10 stone)—Prizes—£5; £2; £1. Entry fee 16/-. Members 10/-.

- 322 J. H. Nichol, "Sunlight." (See also Class 76.).
- 323 J. Linn, "Ascanius." (See also Class 76.).
- 324 Capt. R. V. Gove, "Ken," bay, foaled 1924, bred by — Ross, s. Indiscreet.
- 325 V. E. Knee, "Boolandy," grey, foaled 1920, bred by P. Smythe, s. Hivites.

THE YORKSHIRE INSURANCE Co. Ltd.
 THE LEADING LIVE STOCK Co. in the World.
 Full particulars apply at Office on Show Grounds, or 26 QUEEN ST.

SADDLE HORSES AND PONIES.

29

- 326 Mrs. W. G. Macalister, "Tradewind," brown.
- 327 A. T. Warren, "Flashlight." (See also Class 76.)
- 328 W. A. Jones, "Glengarry," bay, foaled 1923.
- 329 Mrs. A. A. Laidlaw, "Major Chutney," brown, aged.
- 330 L. Judd, "Sunny," bay, aged.
- 331 W. T. Mitchell, "Ex Ray," bay, foaled 1926.

CLASS.

79. *NOVICE LADY'S HACK, 15 hands 3 inches or under (to be ridden by an equestrienne when judged and on parade) (Special). For horses that have not previously won first prize as a hack (competing singly) at a Melbourne Royal Show at time of judging—Prizes—£5; £2; £1. Entry fee 16/-. Members 10/-.

- 332 W. G. Hicks, "Victoree." (See also Class 72.)
- 333 J. H. Nichol, "Goldmead." (See also Class 74.)
- 334 J. H. Nichol, "Sunlight." (See also Class 76.)
- 335 J. Linn, "Ascanius." (See also Class 76.)
- 336 K. W. Paterson, "Sultan." (See also Class 76.)
- 337 Mrs. F. B. Tonkin, "Spotlight." (See also Class 76.)
- 338 Mrs. Evelyn Lithgow, "Blue Peter." (See also Class 76.)
- 339 Capt. R. V. Gove, "Ken." (See also Class 78.)
- 340 V. E. Knee, "Booandy." (See also Class 78.)
- 341 Miss Mollie M. McAuley, "Glencross," bay, s Headwind, d Argyle mare.
- 342 L. F. Young, "Grumpy," aged.
- 343 Mrs. Gerald Patterson, "Top Flite." (See also Class 72.)
- 344 Capt. R. V. Gove, "Cooee." (See also Class 72.)
- 345 Mrs. W. G. Macalister, "Tradewind." (See also Class 78.)
- 346 A. T. Warren, "Flashlight." (See also Class 76.)
- 347 E. J. O'Neill, "Our Comet." (See also Class 76.)
- 348 R. Chittick, "Murnong." (See also Class 72.)
- 349 R. Chittick, "Invicta." (See also Class 74.)
- 350 W. T. Mitchell, "Ginger." (See also Class 76.)
- 351 L. Judd, "Confidence." (See also Class 76.)

CLASS.

80. *LADY'S HACK, 15 hands 3 inches or under (to be ridden by an equestrienne when judged and on parade) (Special)—First prize, £7, of which £5/5/- is presented by the English, Scottish and Australian Bank, Melbourne; second prize, £2; third prize, £1. Entry fee £1, Members 12/-.

- 352 Mrs. G. L. Davis, "Rex." (See also Class 77.)
- 353 J. H. Nichol, "Goldmead." (See also Class 74.)
- 354 J. H. Nichol, "Sunlight." (See also Class 76.)
- 355 Mrs. F. B. Tonkin, "Spotlight." (See also Class 76.)
- 356 Capt. R. V. Gove, "Ken." (See also Class 78.)
- 357 Miss Mollie M. McAuley, "Glencross." (See also Class 79.)
- 358 Capt. R. V. Gove, "Cooee." (See also Class 72.)
- 359 A. T. Warren, "Flashlight." (See also Class 76.)
- 360 W. A. Jones, "Garryowen," bay, foaled 1923.
- 361 W. A. Jones, "Glengarry." (See also Class 78.)
- 362 Mrs. A. A. Laidlaw, "Mr. Jones." (See also Class 72.)
- 363 Mrs. A. A. Laidlaw, "Major Chutney." (See also Class 78.)
- 364 R. Chittick, "Murnong." (See also Class 72.)
- 365 R. Chittick, "Invicta." (See also Class 74.)
- 366 W. T. Mitchell, "Ginger." (See also Class 76.)
- 367 L. Judd, "Confidence." (See also Class 76.)

CLASS.

81. GENTLEMAN'S COB (15 hands or under, up to 15 stone)—First prize, £4, of which £3/3/- is presented by Messrs. Ball and Welch Pty. Ltd.; second prize, £2; third prize, £1. Entry fee 14/-, Members 8/-.

- 368 K. W. Paterson, "Lady Gay," bay, foaled 1922, bred by — Love, s Gay Gordon, d Amateur (imp.).

THE YORKSHIRE INSURANCE Co. Ltd.

THE LEADING LIVE STOCK Co. in the World.

Full particulars apply at Office on Show Grounds, or 26 QUEEN ST.

- 369 H. Crozier, "Trooper," bay, aged.
 370 Smith and Sons, "Comet," bay.
 371 Smith and Sons, "Royal," bay.
 372 Mrs. A. A. Laidlaw, "Wonga," bay, aged.
 373 Mrs. A. A. Laidlaw, "Zagaie," bay, foaled 1926.

CLASS.

82. **PAIR OF HACKS** (to be ridden by a lady and gentleman) (Special)—Prizes—£4; £2; £1. Entry fee 14/-. Members 8/-.

- 374 J. H. Nichol, "Goldmead" and "Wyreema." (See also Class 74.)
 375 Capt. R. V. Gove and Mrs. G. L. Davies, "Ken" and "Rex." (See also Classes 78 and 77.)
 376 Mrs. W. G. Macalister, "Royal Romance" and "Tradewind." (See also Classes 75 and 78.)
 377 W. A. Jones, "Garryowen" and "Glengarry." (See also Classes 80 and 78.)
 378 Mrs. A. A. Laidlaw, "Mr. Jones" and "Major Chutney." (See also Classes 72 and 78.)
 379 R. Chittick, "Lady Radium" and "Invicta."
 380 L. Judd, "Confidence" and "Rocket." (See also Classes 76 and 74.)
 381 W. T. Mitchell, "Roy" and "Ex Ray." (See also Classes 74 and 78.)

CLASS.

83. **HACK** (10, 12 or 14 stone), for horses that have competed at this Show and have not won a first or second prize (competing singly)—Prizes—£5; £2; £1. Entry fee 5/-. Post entry.

CLASS.

84. **MARE OR GELDING**, over 14 hands 2 inches and not over 15 hands—Prizes—£3; £2; Card. Entry fee 10/-. Members 7/-.

- 382 Mrs. H. Dwyer, "Tassie," bay, foaled 1924, s Carwelkin.
 383 F. E. Robins, "Whynot," grey, aged, bred by exhibitor, s Blue Bolt, d Blossom.
 384 W. G. Hicks, "O.K.," grey, foaled 1923, bred by Sir Rupert Clarke, s Khamistan.
 385 L. F. Young, "Grumpy." (See also Class 79.)
 386 N. Allen, "Pinedo," chestnut.
 387 Mrs. A. A. Laidlaw, "Mystery," bay, aged.
 388 R. Chittick, "Glimpse," chestnut.
 389 R. Chittick, "Minto," brown.

A Special Ribbon will be awarded to the Champion Saddle Horse in this Section. All first prize winners in Classes 74 to 84 must be paraded for this award.

CLASS.

85. **PONY MARE OR GELDING**, not exceeding 13 hands (when judged and on parade to be ridden by girl under 15 years of age on the first day of Show)—Prizes—£3; £2; Card. Entry fee 10/-. Members 7/-.

- 390 Miss Helen Looney, "Monrose," grey, aged.

CLASS.

86. **PONY MARE OR GELDING**, not exceeding 13 hands (when judged and on parade to be ridden by boy under 14 years of age on the first day of Show)—Prizes—£3; £2; Card. Entry fee 10/-. Members 7/-.

- 391 W. H. Dale, "Billy," bay, foaled 1924.
 392 William Jones, "Beryl," black, aged, bred by A. Missen.
 393 Bruce Wilson, "Beau Brummel," blue roan, foaled 1925, bred by Mrs. J. Macdellan, s Silver Leo, d Wingerworth Bantam (W.S.B. 1903) (imp.).

SADDLE HORSES AND PONIES.

31

CLASS.

87. PONY MARE OR GELDING, not exceeding 11 hands (when judged and on parade to be ridden by boy or girl under 12 years of age on the first day of the Show)—Prizes—£3; £2; Card. Entry fee 10/-. Members 7/-.

- 394 H. Bartram, "Bluey," blue roan, foaled 1923, bred by Mrs. Maclellan.
- 395 H. Bartram, "Kavila," mousey, foaled 1925.
- 396 H. Bartram, "David," black, aged, bred by Mrs. Maclellan.
- 397 Albert H. Gates, "Teddy Bear," fawn, foaled 1922, bred by S. Greaves, s Creighton Tim, d Dot.
- 398 A. H. Williams, "Toodles," mousey, foaled 1927, bred by S. Greaves, s Creighton Tim.
- 399 D. A. McLean, "Gwenie," black, foaled 1924.
- 400 E. W. Williams, "Midget," mousey, foaled September, 1927, bred by S. Greaves, s Creighton Tim.

CLASS.

88. PONY MARE OR GELDING, not exceeding 9 hands (when judged and on parade to be ridden by boy or girl under 10 years of age on the first day of the Show)—Prizes—£3; £2; Card. Entry fee 10/-. Members 7/-.

No Entry.

In Classes 89 and 90, ponies may be tried bending between poles or in any other way the Judge may direct.

CLASS.

89. *POLO PONY (heavy)—14 hands 2 inches or under (Special)—Prizes—£3; £2; Card. If Polo Club's certificate of height be produced, pony will not need to be measured. Entry fee 10/-. Members 7/-.

- 401 W. G. Hicks, "O.K." (See also Class 84.)
- 402 L. F. Young, "Merri Maid," aged, s Merri Oliver.
- 403 Misses Rotha and Peggy Reid, "El-Katif," grey, aged.
- 404 Ivor McIlwain, "Hughie," chestnut, aged, s Norfolk Swell.
- 405 W. T. Mitchell, "Ray," bay, foaled 1923.

CLASS.

90. *POLO PONY (light)—14 hands 2 inches or under (Special)—Prizes—£3; £2; Card. If Polo Club's certificate of height be produced, pony will not need to be measured. Entry fee 10/-. Members 7/-.

- 406 Mrs. F. B. Tonkin, "Undera," bay, foaled 1921.
- 407 N. Allen, "Pinedo." (See also Class 84.)
- 408 Miss B. B. Reid, G.M.V.C., "Firefly," bay, aged, bred by R. Crozier, s Every Time.
- 409 Miss Aileen Donoghue, "Coronet," grey, aged, s Corovita.
- 410 Miss Lorna T. Embling, "Merrie." (See also Class 62.)
- 411 Mrs. W. G. Macalister, "Romeo," bay.
- 412 Misses Rotha and Peggy Reid, "Magical," bay, foaled 1923.
- 413 Miss K. M. Sutherland, "Kildare," bay, foaled August, 1926, s Mark Antony.
- 414 Ivor McIlwain, "The Monk," bay, foaled 1923, bred by exhibitor, s Leo, d Iris.
- 415 Ivor McIlwain, "Lyle," chestnut, aged, bred by Mr. Glenn.
- 416 W. T. Mitchell, "Greylight," grey, foaled 1924.

CLASS.

91. PONY MARE OR GELDING, over 14 hands and not over 14 hands 2 inches—First prize, £3; second prize, £2; third prize, Card. Entry fee 10/-. Members 7/-.

- 417 W. G. Hicks, "O.K." (See also Class 84.)
- 418 Mrs. F. B. Tonkin, "Undera." (See also Class 90.)

- 419 L. F. Young, "Merri Maid." (See also Class 89.)
- 420 H. Crozier, "Bluetop," grey, aged.
- 421 J. O. Robertson, "Asper," bay, aged.
- 422 Mrs. W. G. Macalister, "Romeo." (See also Class 90.)
- 423 Misses Rotha and Peggy Reid, "El-Katif." (See also Class 89.)
- 424 Ivor Mellwain, "The Monk." (See also Class 90.)
- 425 Ivor Mellwain, "Hughie." (See also Class 89.)
- 426 Misses S. and M. Worsley, "Jerry," grey, aged.
- 427 W. T. Mitchell, "Greylight." (See also Class 90.)
- 428 W. T. Mitchell, "Ray." (See also Class 89.)

CLASS.

- 92. PONY MARE OR GELDING, over 13 hands 2 inches and not over 14 hands—Prizes—£3; £2; Card. Entry fee 10/-, Members 7/-.**

- 429 Miss B. B. Reid, G.M.V.C., "Firefly." (See also Class 90.)
- 430 Miss Aileen Donoghue, "Coronet." (See also Class 90.)
- 431 Misses Rotha and Peggy Reid, "Magical." (See also Class 90.)
- 432 Miss K. M. Sutherland, "Kildare." (See also Class 90.)
- 433 W. Cameron and Sons, "Eclipse," brown, foaled 1927.
- 434 Ivor Mellwain, "Lyle." (See also Class 90.)
- 435 Miss Gwen Robinson, "Irak," bay, aged, s Buddawin.
- 436 Miss Gwen Robinson, "Roy," grey, foaled 1923, bred by H. and M. Bourke, s Court Phymney, d Lady Fauntelroy 2nd.
- 437 Miss Fairlie Hagenauer, "Mac," black, aged.

CLASS.

- 93. PONY MARE OR GELDING, over 13 hands and not over 13 hands 2 inches—Prizes—£3; £2; Card. Entry fee 10/-, Members 7/-.**

- 438 H. Bartram, "Banty," grey, aged.
- 439 Salter Bros., "Winnie," brown.
- 440 F. E. Robins, "Cervantes," bay, foaled 1923, bred by exhibitor, s Wheybridge, d Trixie.
- 441 F. E. Robins, "Gold Bar," brown, foaled 1926, bred by McLean Bros., s Wheybridge, d Trixie.
- 442 Miss B. B. Reid, G.M.V.C., "Wildfire," chestnut, aged, bred by E. Johnson, s Every Time.
- 443 Miss H. Skipper, "Rhys Bubble," grey, foaled 1924, bred by — Aylon, s Rhys Harold, d Bonnie.
- 444 Miss Joan Linn, "Nike," black, aged.
- 444a Miss Joan Pearson, "Bluebird," blue roan, foaled 1921, s Little Leo.

CLASS.

- 94. PONY MARE OR GELDING, over 12 hands 2 inches and not over 13 hands—Prizes—£3; £2; Card. Entry fee 10/-, Members 7/-.**

- 445 A. G. Read, "Playboy," bay, aged.
- 446 Harold Cooper, "Black Magic," black, foaled 1st December, 1923.

CLASS.

- 95. PONY MARE OR GELDING, not exceeding 12 hands 2 inches—Prizes—£3; £2; Card. Entry fee 10/-, Members 7/-.**

- 447 F. E. Robins, "Mewburn Dot," brown, aged, bred by J. Kennedy, s Glenroy, d Trixie.
- 448 C. E. Stray, "Bonnie Laddie," white, aged.
- 449 Master Colin Thomson, "Ginger Meggs," chestnut, aged, s Berkley Bantam.
- 450 Dr. S. V. Sewell, "Puck," bay, foaled February, 1925, bred by Miss Mary Sewell, s The Flying Welshman, d Tiny.
- 451 Miss V. Croft, "Trixie," brown, foaled 1923, bred by T. Croft, s Quamby, d by P.D.

GOOD GLASSES SAVE MONEY FOR YOU. BETTER YET,
; THEY SAVE YOUR EYES.

ALFRED NOTT.

T. and G. Building, Cr. Collins and Russell Streets.

SADDLE HORSES AND PONIES.

33

CLASS.

96. SHETLAND PONY TURNOUT IN SADDLE (stallions not eligible), pony not to exceed 9 hands; to be shown in saddle, and judged for style and neatness as a turnout—Prizes—£3; £2; £1. Entry fee 10/-, Members 7/-.

- 452 H. Bartram, "Chubby," skewbald, foaled 1923, bred by Mrs. Maclellan, s Viking of Napean (imp.), d Whitesocks (imp.).
453 William Jones, "Betty," black, foaled 1925.
454 A. Abrahams, "Busy Bee," black, bred by Mrs. Maclellan.
455 W. E. Clinton, "Beau Pat," black.

CLASS.

97. *MINIATURE TURNOUT IN SADDLE (stallions not eligible)—pony not to exceed 12 hands. To be shown in saddle, and judged for style and neatness as a turnout (Special)—Prizes—£5; £2; Card. Entry fee 14/-, Members 8/-.

- 456 H. Bartram, "Joan," black, aged.
457 H. Bartram, "Kavila," (See also Class 87.)
458 H. Bartram, "Bluey," (See also Class 87.)
459 Albert H. Gates, "Teddy Bear," (See also Class 87.)
460 F. E. Robins, "Mewburn Dot," (See also Class 95.)
461 A. H. Williams, "Toodles," (See also Class 87.)
462 E. W. Williams, "Midget," (See also Class 87.)
463 C. E. Stray, "Bonnie Laddie," (See also Class 95.)
464 A. Abrahams, "Busy Bee," (See also Class 96.)
465 G. Stow, "Little Topsy," (See also Class 65.)
466 Dr. S. V. Sewell, "Puck," (See also Class 95.)
467 Miss V. Croft, "Trixie," (See also Class 95.)

A Special Ribbon will be awarded to the Champion Saddle Pony in this Section. All first prize winners in Classes 85 to 97 must be paraded for this award.

Section 10—Harness Horses & Ponies.

Judge: J. D. CAMPBELL, Esq.

Steward: DONALD STEWART, Esq.

(Stallions are not eligible to compete in this Section).

Where height is stipulated, horses must be measured. Please state on entry form name, colour and age of exhibit; also pedigree (if known).

CLASS.

98. *PAIR OF COBS, 15 hands or under, driven in a vehicle (Special)—Prizes—£6; £2; £1. Entry fee 16/-, Members 10/-. Cobs entered in this class may also compete singly.

- 468 Smith and Sons, "Trustful Beauty" and "Trustful Minnie," (See also Classes 48 and 52.)
469 Smith and Sons, "Monarch," bay, and "Comet," (See also Class 81.)
470 Smith and Sons, "Nelson's Queen" and "Royal," (See also Classes 53 and 81.)

 The **NEW NUGGET** tin opens with a twist 3d., 6d. & 10d. 

CLASS.

99. *PAIR OF BUGGY HORSES, 15 hands 3 inches or under (mares or geldings), driven in a buggy (Special)—Prizes—£6; £2; £1. Entry fee 16/-. Members 10/-. Horses entered in this class may also compete singly.

471 Smith and Sons, "Trustful Beauty" and "Trustful Minnie." (See also Classes 48 and 52.)

472 Smith and Sons, "Glen" and "Rose Tracey," browns, foaled 1922 and 1924, bred by exhibitors, s Tracey Boy, d Top C.

CLASS.

- 100 *BEST TANDEM TEAM, driven in a vehicle (Special)—Prizes—£5; £2, £1. Entry fee 16/-. Members 10/-. Animals entered in this class may also compete singly.

473 Smith and Sons, "Trustful Beauty" and "Trustful Minnie." (See also Classes 48 and 52.)

474 Smith and Sons, "Glen" and "Rose Tracey." (See also Class 99.)

475 Smith and Sons, "Comet" and "Royal." (See also Class 81.)

Note.—Horses which, in the opinion of the judge, are wrongly classified in the two following classes, shall be removed to the other class, and then judged accordingly.

CLASS.

101. SINGLE BUGGY HORSE (Heavy), 15 hands 3 inches or under (mare or gelding), driven in a buggy—Prizes—£5; £2; £1. Entry fee 14/-. Members 8/-.

476 F. W. Biggs, "Tony," dappled chestnut, aged.

477 Smith and Sons, "Glen." (See also Class 99.)

CLASS.

102. SINGLE BUGGY HORSE (Light), 15 hands 3 inches or under (mare or gelding), driven in a buggy—Prizes—£5; £2; £1. Entry fee 14/-. Members 8/-.

478 F. W. Biggs, "Gus," bay, aged.

479 H. Taylor, "Bronzit," bay, aged, s Almost.

480 H. Taylor, "Admiral 2nd," brown, foaled 1923, bred by W. Quinn, s Admiral Wood.

CLASS.

103. DOG-CART OR GIG HORSE (driven in vehicle), 15 hands or under—Prizes—£3; £2; £1. Entry fee 10/-. Members 7/-.

481 Albert H. Gates, "Don," brown, foaled 1922, bred by D. Yates, s Don Alto, d Satellite.

482 Miss B. B. Reid, G.M.V.C., "Lola," bay, aged, bred by exhibitor, s Hafren Sensation, d Elsa.

483 A. G. Read, "Bonnie," grey, aged.

484 Smith and Sons, "Rose Tracey." (See also Class 99.)

CLASS.

104. *BEST HORSE IN SINGLE HARNESS (driven in a buggy)—Special prize, £5. Entry fee 16/-. Members 10/-.

485 F. W. Biggs, "Tony." (See also Class 101.)

486 H. Taylor, "Bronzit." (See also Class 102.)

487 H. Taylor, "Admiral 2nd." (See also Class 102.)

488 William Jones, "Bonny," black, foaled 1924, bred by W. Craig, s Marcus.

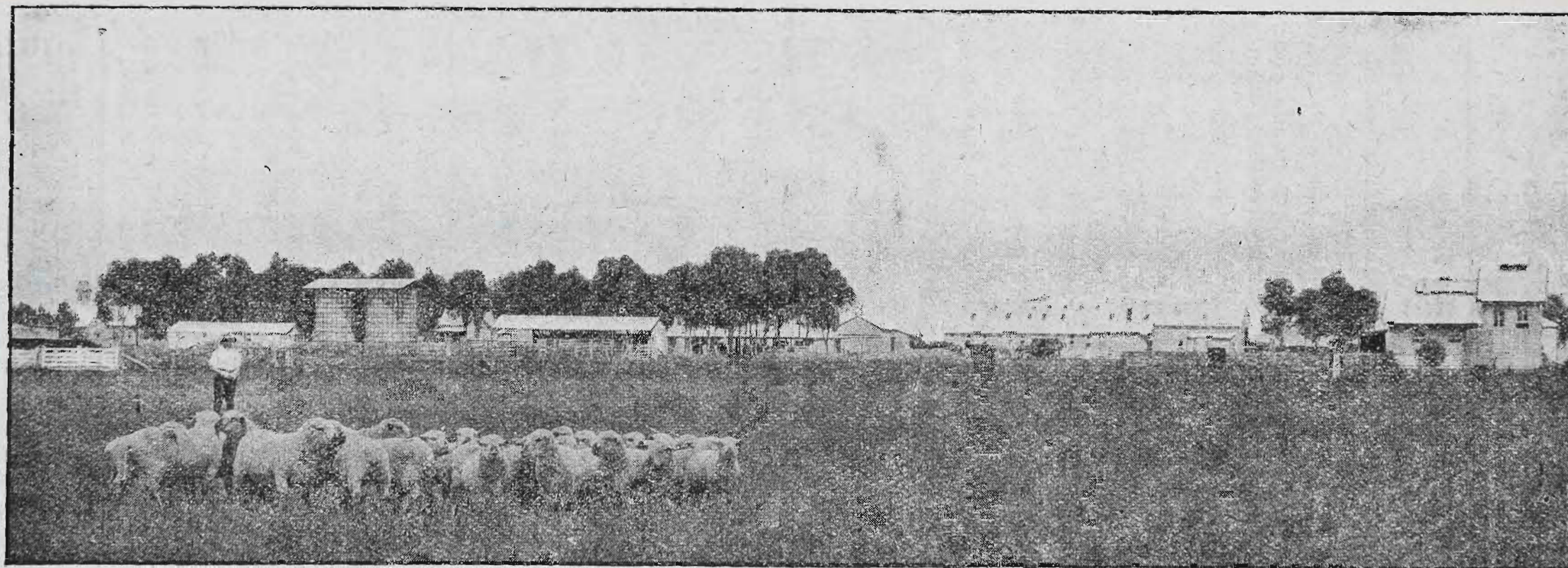

AGRICULTURAL COLLEGES

DOOKIE (Shepparton District). Area, 5920 Acres.

LONGERENONG (Horsham District). Area, 2386 Acres.

Total Fees, £50 per annum (Covering Instruction and Maintenance). Age of Admission 15 years and upwards.

A PRACTICAL TRAINING in Farm Management, Wheat Growing, Sheep Breeding, Lamb Raising, Woolclassing, etc.

DAIRYING, Pigs and Poultry, Fruit Growing, Management of Machinery, Carpentry and Blacksmithing.

LECTURES and Demonstrations in the Sciences relating to Agriculture are given in the College Laboratories.

BOOK KEEPING and Business Methods.

Prospectus and particulars from T. J. PURVIS, Secretary, Council of Agricultural Education,

Public Offices, 61 Spring Street, Melbourne.

OR THE PRINCIPALS OF THE COLLEGES

The Colonial Mutual Fire Insurance Coy. Ltd.

OFFICE AT
SHOW GROUND

405-7 COLLINS STREET
Fire, Live Stock, and Agricultural Risks

36. HARNESS HORSES AND PONIES.

Exhibits in the four following Classes, viz., Nos. 105 to 108, will be judged by points. Horse, 50 points; vehicle, 35; and harness, 15.

CLASS.

105. *BUGGY TURNOUT: HORSE, BUGGY AND HARNESS (must all be the property of the exhibitor). Horse, 15 hands and over (Special)—Prizes—£5; £2; Card. Entry fee 14/-. Members 8/-.

489 F. W. Biggs, "Tony." (See also Class 101.)

490 William Jones, "Bonny." (See also Class 104.)

CLASS.

106. *BUGGY TURNOUT: HORSE, BUGGY AND HARNESS (must all be the property of the exhibitor). Horse, over 14 and under 15 hands (Special)—Prizes—£5; £2; Card. Entry fee 14/-. Members 8/-.

491 Carlton and United Breweries, "Lottie Wood." (See also Class 43.)

492 A. G. Read, "Bonnie." (See also Class 103.)

493 F. W. Biggs, "Gus." (See also Class 102.)

494 Mrs. T. Lennard, "Jazzer," black, aged, s John Finney, d Osterley Maid.

A Special Ribbon will be awarded to the Champion Harness Horse in this Section. All first prize winners in Classes 98 to 106 must be paraded for this award.

CLASS.

107. *JINKER TURNOUT: PONY, JINKER AND HARNESS (must all be the property of the exhibitor). Pony over 14 hands and not over 14 hands 2 inches (Special)—Prizes—£5; £2; Card. Entry fee 14/-. Members 8/-.

495 Mrs. H. Dwyer, "Mimi," brown, foaled 18th November, 1925, bred by Miss B. B. Reid, G.M.V.C., s Hafren Sensation (imp.), d Tosca.

496 William Jones, "Barney," chestnut, aged, bred by A. Missen.

497 F. W. Biggs, "Gus." (See also Class 102.)

498 J. G. Brown, "Bobby," bay, aged.

499 Thomas L. Murphy, "Flying Fox," black, foaled 1924.

CLASS.

108. *JINKER TURNOUT: PONY, JINKER AND HARNESS (must all be the property of the exhibitor). Pony 14 hands or under (Special)—Prizes—£5; £2; Card. Entry fee 14/-. Members 8/-.

500 Mrs. H. Dwyer, "Pixie," bay, foaled 1929, bred by Miss B. B. Reid, G.M.V.C., s Hafren Sensation (imp.), d Buttercup.

501 Miss Joan Pearson, "Garren," chestnut, aged.

502 Mrs. W. G. Macalister, "Assurance," brown, aged, s Politician.

503 W. Cameron and Sons, "Eclipse." (See also Class 92.)

504 Miss Gwen Robinson, "Roy." (See also Class 92.)

Note.—Horses which, in the opinion of the judge, are wrongly classified in the two following classes, shall be removed to the other class, and then judged accordingly.

CLASS.

109. HEAVY DELIVERY CART HORSE (driven in vehicle)—Prizes—£4; £2; Card. Entry fee 14/-. Members 8/-.

505 Smith and Sons, "Finis," bay, foaled 1925, bred by exhibitors, s Drysdale, d Bonnie.

 **The NEW NUGGET**  tin opens with a twist 3d., 6d. & 10d.

The Colonial Mutual Fire Insurance Coy. Ltd.

OFFICE AT
SHOW GROUND

405-7 COLLINS STREET
Fire, Live Stock, and Agricultural Risks

HARNESS HORSES AND PONIES.

37

CLASS.

110. **LIGHT DELIVERY CART HORSE** (driven in a vehicle)—Prizes—£4; £2; Card. Entry fee 14/-, Members 8/-.

- 506 Albert H. Gates, "Clyde," grey, foaled 1925, bred by T. Munro, s Don Alto, d Satellite.
507 N. Allen, "Robin," grey.
508 F. Watkins Pty. Ltd., "George," skewbald, foaled 1926.
509 Smith and Sons, "Rocket," bay.

Exhibits entered in Classes 111 to 116 will be judged at 10 a.m. on Friday, and will only be required in the yards from 1 p.m. to 2 p.m. daily during the remaining days of the Show.

CLASS.

111. ***BUSINESS TURNOUT: LIGHT HORSE, HARNESS AND TWO-WHEELED VEHICLE** (as used by a Commercial Traveller in the course of his business) (Special)—Prizes—£4; £2; Card. Entry fee 14/-, Members 8/-.

- 510 Mrs. H. Dwyer, "Tassie." (See also Class 84.)
511 Albert H. Gates, "Don." (See also Class 103.)
512 F. W. Biggs, "Gus." (See also Class 102.)

CLASS.

112. ***BUSINESS TURNOUT: LIGHT HORSE, HARNESS AND TWO-WHEELED VEHICLE** (as used for the delivery of goods) (Special)—Prizes—£4; £2; Card. Entry fee 14/-, Members 8/-.

- 513 Albert H. Gates, "Clyde." (See also Class 110.)
514 N. Allen, "Robin." (See also Class 110.)
515 J. Richards, "Jack," black, foaled 1924.
516 W. Cameron and Sons, "Eclipse." (See also Class 92.)

CLASS.

113. ***BUSINESS TURNOUT: HEAVY HORSE, HARNESS AND FOUR-WHEELED VEHICLE** (Special)—Prizes—£4; £2; Card. Entry fee 14/-, Members 8/-.

- 517 Carlton and United Breweries, "Billy." (See also Class 25.)
518 Smith and Sons, "Wallace." (See also Class 25.)
519 H. Strong, "Duke." (See also Class 25.)

CLASS.

114. ***BUSINESS TURNOUT: LIGHT HORSE, HARNESS AND FOUR-WHEELED VEHICLE** (as used by a Commercial Traveller in the course of his business) (Special)—Prizes—£4; £2; Card. Entry fee 14/-, Members 8/-.

- 520 A. G. Read, "Bonnie." (See also Class 103.)
521 F. W. Biggs, "Gus." (See also Class 102.)
522 F. W. Biggs, "Tony." (See also Class 101.)
523 William Jones, "Bonny." (See also Class 104.)

CLASS.

115. ***BUSINESS TURNOUT: LIGHT HORSE, HARNESS AND FOUR-WHEELED VEHICLE** (as used for the delivery of goods) (Special)—Prizes—£4; £2; Card. Entry fee 14/-, Members 8/-.

- 524 F. Watkins Pty. Ltd., "George." (See also Class 110.)
525 G. L. Hamilton, "Wally," black, foaled 1924.
526 Smith and Sons, "Finis." (See also Class 109.)
527 H. Doherty, "Tommy," bay, foaled 1924.

 **The "NUGGET" tin opens with a twist**  3d., 6d. & 10d.

CLASS.

116. *BUSINESS TURNOUT: PAIR OF HORSES, HARNESS AND FOUR-WHEELED VEHICLE. (Special)—Prizes—£4; £2; Card. Entry fee 14/-. Members 8/-.

528 J. McAlpin and Sons, "Sam" and "Robin," bays, foaled 1918 and 1923, bred by Jolliffe Bros.

529 William Pizer, "Bonny" and "Diamond," bays, aged.

530 William Pizer, "Silver" and "Clyde," bays, aged.

CLASS.

117. *PAIR OF PONIES, over 14 hands and not over 14 hands 2 inches (driven in harness). (Special)—Prizes—£4; £2; Card. Entry fee 14/-. Members 8/-. Ponies entered in this Class may also compete singly.

531 Smith and Sons, "Trustful Beauty" and "Trustful Minnie." (See also Classes 48 and 52.)

CLASS.

118. *PAIR OF PHAETON PONIES, over 13 hands 2 inches and not over 14 hands (driven in harness). (Special)—Prizes—£4; £2; Card. Entry fee 14/-. Members 8/-. Ponies entered in this Class may also compete singly.

532 Smith and Sons, "Nelson's Queen" and "Royal." (See also Classes 53 and 51.)

CLASS.

119. *PAIR OF PHAETON PONIES, 12 hands 2 inches and not over 13 hands 2 inches (driven in harness). (Special)—Prizes—£4; £2; Card. Entry fee 14/-. Members 8/-. Ponies entered in this Class may also compete singly.

No Entry.

CLASS.

120. PONY MARE OR GELDING, over 14 hands and not over 14 hands 2 inches (driven in harness)—Prizes—£3; £2; Card. Entry fee 10/-. Members 7/-.

533 Mrs. H. Dwyer, "Mimi." (See also Class 107.)

534 William Jones, "Barney." (See also Class 107.)

535 J. G. Brown, "Bobby." (See also Class 107.)

536 Mrs. T. Lennard, "Jazzer." (See also Class 106.)

537 Ivor Mellwain, "Leila," bay, aged, bred by exhibitor, s Norfolk Swell.

CLASS.

121. PONY MARE OR GELDING, over 13 hands 2 inches and not over 14 hands (driven in harness)—Prizes—£3; £2; Card. Entry fee 10/-. Members 7/-.

538 Mrs. W. G. Macalister, "Assurance." (See also Class 108.)

539 Mrs. H. Dwyer, "Letty," brown, foaled 9th November, 1926, bred by Miss B. B. Reid, G.M.V.C., s Hafren Sensation (imp.), d Tosca.

CLASS.

122. PONY MARE OR GELDING, over 13 hands and not over 13 hands 2 inches (driven in harness)—Prizes—£3; £2; Card. Entry fee 10/-. Members 7/-.

540 Mrs. H. Dwyer, "Pixie." (See also Class 108.)

541 Mrs. G. L. Davis, "Pat," bay, aged.

542 Miss Joan Pearson, "Garrao." (See also Class 108.)

CLASS.

123. PONY MARE OR GELDING, over 12 hands 2 inches and not over 13 hands (driven in harness)—Prizes—£3; £2; Card. Entry fee 10/-. Members 7/-.

543 R. Chelw, "Sailaway," black, foaled 1924, bred by Miss Stuart, s Young Rhysharold, d Nilgree.

HARNESS HORSES AND PONIES.

39

CLASS.

124. **PONY MARE OR GELDING**, not exceeding 12 hands 2 inches (driven in harness)—Prizes—£3; £2; Card. Entry fee 10/-, Members 7/-.

544 H. Bartram, "Joan." (See also Class 97.)

545 R. Clulow, "Maytime," bay, aged, bred by R. Crozier, s Every Time, d Mayflower.

CLASS.

125. ***MINIATURE TURNOUT IN HARNESS** (stallions not eligible). Pony not to exceed 12 hands. To be shown in a miniature vehicle of any kind, and judged for style and neatness as a turnout (Special)—Prizes—£5; £2; Card. Entry fee 14/-, Members 8/-.

546 H. Bartram, "Joan." (See also Class 97.)

547 Albert H. Gates, "Teddy Bear." (See also Class 87.)

548 William Jones, "Betty." (See also Class 96.)

549 R. Clulow, "Jumbo," black, foaled 1928, bred by exhibitor, s Tiny Tom, d Dotaway.

CLASS.

126. ***NOVELTY MINIATURE TURNOUT IN HARNESS** (stallions not eligible). Pony not to exceed 12 hands (Special) (to be judged as a novelty)—Prizes—£5; £2; Card. Entry fee 14/-, Members 8/-.

550 H. Bartram, "Chubby." (See also Class 96.)

551 Albert H. Gates, "Teddy Bear." (See also Class 87.)

552 M. Finkelstein, "Bonzo," piebald, foaled 1927.

553 William Jones, "Betty." (See also Class 96.)

554 M. Finkelstein, "Sandy," skewbald, foaled 1926.

555 W. E. Clinton, "Beau Pat." (See also Class 96.)

A Special Ribbon will be awarded to the Champion Harness Pony in this Section. All first prize winners in Classes 107 and 108 and 117 to 126 must be paraded for this award.

Horses and Ponies entered in this Section cannot compete for Champion Prize in any other Section.

NOTE.—All Exhibits in this Section will be required to go through their paces each day of the Show, as directed by the Stewards. Horses and Ponies to be measured before going into ring. (See Note at head of Section 1.)

CATTLE

Stewards-in-Chief: Beef Cattle—J. E. ROBERTSON, Esq.
Dairy Cattle—G. L. WILSON, Esq.

The breeding year dates from 1st July in each year.

Nurse Cows are not to be entered for competition, but pens will be provided, at 2s. 6d. each, if application is made at time of entry.

Cow or Heifer entered as "in milk" can be transferred to the "in calf" class, if she has not calved prior to judging day, or vice versa.

Cows or Heifers entered in the "in calf" classes must be stripped out prior to entering the judging ring.

Judges have the right to order any cow competing for Championships to be milked dry before finally awarding the prizes.

In all sections feed sheds are available for exhibitors. Charge, 12/6 during the currency of the Show. Feed-mixing bins may be hired for 5/- each. Exhibitors are not permitted to stack feed in the Cattle Pavilions.

Cows and Heifers in milk to be milked dry in the yards on Wednesday evening, at 5 p.m., in the presence of the Stewards, or whom they may appoint. They will be judged first on Thursday morning.

Entries limited to three in each class (except where otherwise specified) from any one exhibitor.

Only one exhibitor will be recognised as an owner from any one holding, and any exhibitor who enters, or permits the entry of any of his stock, in the name of any other exhibitor shall be disqualified.

Any exhibitor who shall without due cause fail to parade any animal before the Judge, when required so to do by the Steward of the Section, shall be liable to a fine of £1.

If, in the opinion of the Manager, any exhibit or exhibits of stock be deemed to be dangerous, the owner of such exhibit or exhibits shall immediately, upon notice to that effect, remove such exhibit or exhibits from the Society's Grounds.

All male exhibits of cattle over the age of 12 months shall be rung through the nose, and when on parade or going to and from the parade shall be led by such ring.

Exhibitors will be liable to a fine of £2 for every infringement of this regulation.

Exhibitors of cattle are not permitted to allow persons to ride on the backs of their exhibits. Exhibitors will be liable to a fine of £2 for any infringement of this regulation.

If, in the opinion of the Manager, exhibits in this section be deemed to be deformed, the owner or owners of such exhibit or exhibits shall, upon notice to that effect, remove such exhibit or exhibits from the Show Grounds.

NOTE.—In order to overcome the nuisance of children begging for milk at the Show Grounds, arrangements have been made with Holdenson and Neilson Pty. Ltd., whereby all milk delivered at the Dairy Cattle Sale ring will be purchased by that firm according to butter fat value, based upon a composite test of the bulked milk.

The cordial co-operation of exhibitors in this arrangement will be greatly appreciated.

Section 11—Shorthorns.

Judge: T. HOOKE, Esq.

Stewards: W. McNAB, Esq.
W. SHANKLAND, Esq.

Steer Class Judge: A. SASSELLA, Esq.

(Entries limited to three in each Class from any one Exhibitor, except in Classes 129 to 131, where six entries are allowed).

THE
Primary Producers Bank
OF AUSTRALIA LTD.

Owned and Controlled by the Men on the Land.

Head Office—

No. 12 Martin Place, Sydney.

(Opposite G.P.O.)

London Branch—Cross Keys House, 56 Moorgate,
London, E.C. 2.

Branches in All States.

Branches in Victoria.

Melbourne Office—435 Collins Street.

HORSHAM, QUAMBATOOK (with Agency at Lalbert),
DONCASTER (with Agencies at East Doncaster and Temples-
towe), BAIRNSDALE, KERANG, BENAMBRA, DIMBOOLA,
SWAN HILL (with Agencies at Piangil and Nyah).

DIRECTORS OF CENTRAL BOARD:

Chairman—Henry Schweiger. F.A.I.S. (Vic.); Deputy
Chairman—J. F. Brett (Queensland); E. H. Angelo. M.L.A.
(W.A.); H. M. Carter (N.S.W.); John Fisher (N.S.W.); Prof.
F. R. Irvine (N.S.W.); W. T. Johnson (N.S.W.); George
Jeffrey (S.A.).

The main object of the Bank is to render Banking Service to the Man on the Land. The keynote of the Bank's Service lies in its sympathetic consideration of its customers' needs when financial stringency and droughts arise.

Interest allowed on current accounts. All interest payable quarterly on current accounts, fixed deposits, and Thrift Department accounts.

In the **THRIFT DEPARTMENT** deposits from 1/- up are accepted, and interest at current rates is allowed on minimum **Monthly Balances.**

Cattle entered in this Section must be registered in the Shorthorn Herd Book of Australia, Coates' Herd Book, or any other recognised Shorthorn Herd Book.

For particulars of registration in Shorthorn Herd Book of Australia apply to the Honorary Secretary, The Shorthorn Society of Australia, c/o The Royal Agricultural Society, Temple Court, 422 Collins-street, Melbourne.

NOTE.—Shorthorns not registered prior to 31st July will only be permitted to be entered for the Show on payment of double entry fees.

CLASS.

127. BULL, 4 years old or over—Prizes—£8; £3; £1. Entry fee £1; Members 12/-.

- 556 A. J. Simpson, "Milton's Cupbearer" (1635), red, calved 25th March, 1925, bred by Anthony Hordern, s Doune Monarch, 155390, d Milton's Strawberry (2927, Vol. 5, p. 458).
- 557 H. C. Taylor, "Calrossie Flatterer," 196999, roan, calved 18th January, 1924, bred by Captain J. MacGillivray, s Calrossie Royal Secret, 179191, d Red Nancy, 15408.
- 558 Gilbert T. W. Tippet, "Merrimu Ambassador" (1624), roan, calved 12th November, 1924, bred by Estate late R. H. Dugdale, s Lindenow Duke of Derrimut 52nd (336), d Milton's Sunflower 2nd (2041, Vol. 4, p. 291).

CLASS.

128. BULL, 3 years old—Prizes—£7; £2; £1. Entry fee £1, Members 12/-.

- 559 B. P. Godenzi, "Lord Weston of Lochinver 15th" (Vol. 6), red, calved 11th November, 1927, bred by John Williamson, s Heatherwick Texture, 208139, d Lady Weston of Lochinver 10th (3338, Vol. 5, p. 786).
- 560 Estate late R. H. Dugdale, "Merrimu Substitute" (Vol. 6), roan, calved 21st May, 1928, bred by exhibitors, s Merrimu Adonis (1623), d Bolinda Duchess of Derrimut 474th (685, Vol. 5, p. 372).
- 561 T. Coughlan, "Quatta's Duke of Derrimut 35th" (Vol. 6), roan, calved 5th March, 1928, bred by exhibitor, s Milton's Master of Oxford 3rd (1647), d Quatta's Duchess of Derrimut 26th (Vol. 6).

CLASS.

129. BULL, 2 years old—Prizes—£6; £2; £1. Entry fee 16/-, Members 10/-.

- 562 Howell and Harding, "Chocolyn Earl Summerton 158th" (Vol. 6), roan, calved 13th August, 1928, bred by exhibitors, s Chocolyn Duke of Derrimut 151st (Vol. 6), d Chocolyn Oxford Summerton 154th.
- 563 Howell and Harding, "Chocolyn Duke of Derrimut 161st" (Vol. 6), roan, calved 18th October, 1928, bred by exhibitors, s Chocolyn Duke of Derrimut 151st (Vol. 6), d Chocolyn Duchess of Derrimut 189th.
- 564 Melbourne and Metropolitan Board of Works, "Metro Khedive's Earl 7th" (Vol. 6), red, little white, calved 11th November, 1928, bred by exhibitors, s Milton's Khedive (1640), d Twinkle Summerton (3101, Vol. 5, p. 594).
- 565 T. Coughlan, "Quatta's Master Rufus" (Vol. 6), roan, calved 28th October, 1928, bred by exhibitor, s Milton's Masterpiece (1377), d Quatta's Duchess of Derrimut 22nd (2767, Vol. 5, p. 321).
- 566 Gilbert T. W. Tippet, "Glengyron Duke of Derrimut 24th" (Vol. 6), roan, calved 9th December, 1928, bred by exhibitor, s Merrimu Ambassador (1624), d Newlyn Duchess of Derrimut 121st (2414, Vol. 5, p. 743).
- 567 John Williamson, "Lochinver Strongbow" (Vol. 6), red, calved 18th August, 1928, bred by exhibitor, s Collynie Red Lavender, 206324, d Bolinda Duchess of Derrimut 484th (1807, Vol. 5, p. 783).

CLASS.

130. BULL, calved between 1st January, 1929, and 30th June, 1929
—Prizes—£4; £2; £1. Entry fee 14/-. Members 8/-.

- 568 A. J. Simpson, "Clifton Ringleader" (Vol. 6), roan, calved 28th February, 1929, bred by exhibitor, s Milton's Mariner (1376), d Grand Duchess of Clifton 12th (2326, Vol. 5, p. 663).
- 569 A. J. Simpson, "Clifton Carnival" (Vol. 6), roan, calved 24th April, 1929, bred by exhibitor, s Milton's Mariner (1376), d Grand Duchess of Clifton 19th (3186, Vol. 5, p. 665).
- 570 Howell and Harding, "Chocolyn Duke of Derrimut 165th" (Vol. 6), red, calved 26th March, 1929, bred by exhibitors, s Rosehill Master Mac (Vol. 6), d Chocolyn Duchess of Derrimut 198th.
- 571 Howell and Harding, "Chocolyn Duke of Summerton 164th" (Vol. 6), red, calved 18th March, 1929, bred by exhibitors, s Rosehill Master Mac (Vol. 6), d Chocolyn Lady Summerton 192nd.
- 572 Estate late R. H. Dugdale, "Merrimu Bandolier" (Vol. 6), roan, calved 8th January, 1929, bred by exhibitors, s Milton's Lowlander (1641), d Hambledon Duchess of Derrimut 12th (2833, Vol. 5, p. 373).
- 573 Estate R. H. Dugdale, "Merrimu Rufus" (Vol. 6), roan, calved 7th May, 1929, bred by exhibitors, s Milton's Lowlander (1641), d Bolinda Duchess of Derrimut 474th (685, Vol. 5, p. 372).
- 574 R. G. Linsdell, "Moreep Advent" (Vol. 6), roan, calved 2nd June, 1929, bred by W. Rhodes, s Milton's Earl (1374), d Red Rose 71st.
- 575 L. G. Dugdale, "Merrimu Ringleader" (Vol. 6), red, calved 23rd April, 1929, bred by Estate late R. H. Dugdale, s Milton's Lowlander (1641), d Merrimu Belle (Vol. 6).

CLASS.

131. BULL, 1 year old—First prize, £5 (presented by the Pastoral Review Pty. Ltd.); second prize, £2; third prize, £1. Entry fee 16/-. Members 10/-.

- 576 A. J. Simpson, "Clifton Cornet" (Vol. 6), roan, calved 12th August, 1929, bred by exhibitor, s Milton's Mariner (1376), d Grand Duchess of Clifton 7th (1709, Vol. 5, p. 663).
- 577 A. J. Simpson, "Clifton Masterkey" (Vol. 6), roan, calved 28th July, 1929, bred by exhibitor, s Milton's Masterkey (1644), d Grand Duchess of Clifton 23rd (3190, Vol. 5, p. 667).
- 578 A. Currie, "Yin Barun Duke of Derrimut 16th" (Prog., Vol. 6), red, little white, calved 10th August, 1929, bred by exhibitor, s Grand Duke of Clifton 10th (1311), d Yin Barun Duchess of Derrimut 16th (2789, Vol. 5, p. 335).
- 579 A. Currie, "Yin Barun Captain 3rd" (Prog., Vol. 6), red, calved 27th September, 1929, bred by exhibitor, s Grand Duke of Clifton 10th (1311), d Letham Clipper 9th (imp.). (2778, Vol. 5, p. 328).
- 580 L. H. and W. H. Webb, "Grand Duke of Lindenow 23rd" (Prog., Vol. 6), roan, calved 21st July, 1929, bred by exhibitors, s Grand Duke of Lindenow 23rd (1567), d Clifton Summerton 12th (3184, Vol. 5, p. 661).
- 581 D. R. McCaughey, "Coonong Monarch" (Prog., Vol. 6), roan, calved 14th August, 1929, bred by exhibitor, s Doune Monarch 155390, d Coonong Rosemary (Vol. 6).
- 582 D. R. McCaughey, "Coonong Masternote 3rd" (Prog., Vol. 6), roan, calved 21st September, 1929, bred by exhibitor, s Milton's Masterkey (1644), d Milton's Keynote 3rd (3023, Vol. 5, p. 531).
- 583 Estate late R. H. Dugdale, "Merrimu Banker" (Prog., Vol. 6), roan, calved 13th August, 1929, bred by exhibitors, s Milton's Lowlander (1641), d Merrimu Cockle (Vol. 6).
- 584 Estate late R. H. Dugdale, "Merrimu Viscount" (Prog., Vol. 6), red, calved 6th September, 1929, bred by exhibitors, s Milton's Lowlander (1641), d Merrimu Countess (Vol. 6).
- 585 Estate late R. H. Dugdale, "Merrimu Courtier" (Prog., Vol. 6), roan, calved 12th September, 1929, bred by exhibitors, s Milton's Lowlander (1641), d Merrimu Calcium (Vol. 6).
- 586 T. A. and E. M. Myers, "Burn Brae Duke 6th" (Prog., Vol. 6), red, little white, calved 19th August, 1929, bred by exhibitors, s Glengyron Duke of Derrimut 14th (Vol. 6), d Oxford's Countess 41st (Vol. 6).

- 587 J. E. and H. C. Robertson, "Mitta Duke of Derrimut 60th" (Prog., Vol. 6), roan, calved 30th September, 1929, bred by exhibitors, s Milton's Prefect (Vol. 6), d Mitta Duchess of Derrimut 43th (3146, Vol. 5, p. 630).
- 588 R. G. Linsdell, "Matilda's Duke 26th" (Prog., Vol. 6), roan, calved 15th October, 1929, bred by exhibitor, s Merrimu Adonis (1623), d Matilda's Duchess 18th (Vol. 6).
- 589 Gilbert T. W. Tippet, "Glengyron Duke of Derrimut 25th" (Prog., Vol. 6), red and white, calved 17th July, 1929, bred by exhibitor, s Merrimu Ambassador (1624), d Glengyron Duchess of Derrimut 13th (Vol. 6).
- 590 Gilbert T. W. Tippet, "Glengyron Duke of Derrimut 26th" (Prog., Vol. 6), roan, calved 9th September, 1929, bred by exhibitor, s Merrimu Ambassador (1624), d Newlyn Duchess of Derrimut 135th (1781, Vol. 5, p. 743).
- 591 Gilbert T. W. Tippet, "Glengyron Duke of Derrimut 27th" (Prog., Vol. 6), roan, calved 20th September, 1929, bred by exhibitor, s Merrimu Ambassador (1624), d Glengyron Duchess of Derrimut 11th (Vol. 6).
- 592 John Williamson, "Lochinver Clipper" (Prog., Vol. 6), red, calved 3rd July, 1929, bred by exhibitor, s Collynie Red Lavender, 206324, d May Queen (imp.) (3340, Vol. 5, p. 788).
- 593 John Williamson, "Prince of Lochinver 69th" (Prog., Vol. 6), roan, calved 29th July, 1929, bred by exhibitor, s Balcairn Baveno, 204672, d Princess of Lochinver 34th (2460, Vol. 5, p. 795).
- 594 John Williamson, "Duke of Lochinver 35th" (Prog., Vol. 6), red, calved 31st August, 1929, bred by exhibitor, s Balcairn Baveno, 204672, d Duchess of Lochinver (2454, Vol. 5, p. 784).
- 595 John Williamson, "Prince of Lochinver 70th" (Prog., Vol. 6), red, calved 25th September, 1929, bred by exhibitor, s Collynie Red Lavender, 206324, d Princess of Lochinver 53rd (3349, Vol. 5, p. 798).
- 596 John Williamson, "Duke of Lochinver 36th" (Prog., Vol. 6), roan, calved 1st October, 1929, bred by exhibitor, s Balcairn Baveno, 204672, d Mossy of Lochinver 48th (Vol. 6).

CLASS.

132. *BULL, 1 year old (Special)—Prizes—£2; £1 (presented by L. Dugdale, Esq.). Competition in this Class is limited to exhibitors who have never won a first prize, and exhibits that have never been awarded a first prize at any of the "Royal" Shows in Australia. Entry fee 8/-. Members 5/-.
- 597 L. H. and W. H. Webb, "Grand Duke of Lindenow 33rd" (Prog., Vol. 6). (See also Class 131.)
- 598 T. A. and E. M. Myers, "Burn Brae Duke 6th" (Prog., Vol. 6). (See also Class 131.)

CLASS.

133. BULL CALF, calved on or after 1st November, 1929—Prizes—£3; £2; Card. Entry fee 10/-. Members 7/-.
- 599 A. Currie, "Yin Barun Duke of Derrimut 18th" (Prog., Vol. 6), roan, calved 10th November, 1929, bred by exhibitor, s Grand Duke of Clifton 10th (1311), d Yin Barun Duchess of Derrimut 14th (2787, Vol. 5, p. 334).
- 600 R. J. Ball, "Zaretan Duke of Derrimut 37th" (Prog., Vol. 6), red and white, calved 29th November, 1929, bred by exhibitor, s Bolinda Duke of Derrimut 495th (Vol. 6), d Zaretan Duchess of Derrimut 31st (Vol. 6).
- 601 R. J. Ball, "Zaretan Duke of Derrimut 38th" (Prog., Vol. 6), roan, calved 8th January, 1930, bred by exhibitor, s Bolinda Duke of Derrimut 495th (Vol. 6), d Zaretan Duchess of Derrimut 29th (1846, Vol. 5, p. 145).
- 602 J. E. and H. C. Robertson, "Mitta Duke of Derrimut 63rd" (Prog., Vol. 6), roan, calved 23rd January, 1930, bred by exhibitors, s Milton's Prefect (Vol. 6), d Mitta Duchess of Derrimut 24th (2300, Vol. 5, p. 627).

Rural Producers!

YOUR OWN INSURANCE COMPANY

The C.I.C.

WELCOMES you to its Office at the Show Grounds. Look for the Sign "C.I.C." at Staughton Parade, near Beef Cattle Sale Ring and make the Office your home whilst at the Show Grounds

The Co-operative Insurance Company of Australia Limited

FIRE MARINE ACCIDENT
WORKERS' COMPENSATION
MOTOR CARS LIVE STOCK

Head Office :

Co-operative Insurance House

528-534 Collins Street, Melbourne

W. Charles Moyle,

General Manager

Meggitt's Linseed Oil Meal is too valuable to form the sole food of live-stock. Its money-earning power lies in the use of economical allowances in conjunction with farm-grown grains and fodders.

46

SHORTHORNS.

- 603 T. Coughlan, "Quatta's Cherry Duke 2nd" (Prog., Vol. 6), roan, calved 17th November, 1929, bred by exhibitor, s Milton's Masterpiece (1377), d Quatta's Cherry Duchess 2nd (2762, Vol. 5, p. 317).
- 604 Gilbert T. W. Tippet, "Glengyron Duke of Derrimut 29th" (Prog., Vol. 6), roan, calved 12th January, 1930, bred by exhibitor, s Merrimu Ambassador (1624), d Newlyn Duchess of Derrimut 153rd (2415, Vol. 5, p. 744).
- 605 John Williamson, "Lord Weston of Lochinver 19th" (Prog., Vol. 6), red, calved 2nd November, 1929, bred by exhibitor, s Balcairn Baveno, 204672, d Lady Weston of Lochinver 9th (3337, Vol. 5, p. 786).
- 606 John Williamson, "Lord Weston of Lochinver 20th" (Prog., Vol. 6), red, calved 4th November, 1929, bred by exhibitor, s Collynie Red Lavender, 206324, d Lady Weston of Lochinver 2nd (1808, Vol. 5, p. 785).
- 607 John Williamson, "Duke of Lochinver 37th" (Prog., Vol. 6), red, calved 12th November, 1929, bred by exhibitor, s Collynie Red Lavender, 206324, d Duchess of Lochinver 3rd (3335, Vol. 5, p. 784).

CLASS.

134. **COW, 4 years old or over (giving milk or in calf)—Prizes—£6; £2; £1. Entry fee 16/-. Members 10/-.**

- 608 A. J. Simpson, "Clifton Lovely" (3182, Vol. 5, p. 660), roan, calved 25th September, 1925, bred by exhibitor, s Milton's Mariner (1376), d Grand Duchess of Eli Elwah 3rd (3192, Vol. 5, p. 668).
- 609 A. J. Simpson, "Clifton Ringlet" (Vol. 6), red and white, calved 21st August, 1926, bred by exhibitor, s Milton's Mariner (1376), d Lindenow Duchess of Derrimut 118th (2428, Vol. 5, p. 669).
- 610 Estate late R. H. Dugdale, "Merrimu Belle" (Vol. 6), red, calved 27th October, 1925, bred by exhibitors, s Merrimu Duke of Derrimut 17th (1144), d Milton's Sunflower 2nd (2041, Vol. 5, p. 382).
- 611 John Williamson, "Princess of Lochinver 53rd" (3349, Vol. 5, p. 798), roan, calved 14th September, 1923, bred by exhibitor, s Edgcote Nero, 130832, d Princess of Lochinver 25th (1816, Vol. 4, p. 667).

CLASS.

135. **HEIFER, 3 years old (giving milk or in calf)—Prizes—£4; £2; £1. Entry fee 14/-. Members 8/-.**

- 612 T. Coughlan, "Quatta's Cherry Duchess 3rd A" (Prog., Vol. 6), roan, calved 2nd March, 1928, bred by exhibitor, s Milton's Masterpiece (1377), d Quatta's Cherry Duchess 2nd (2762, Vol. 5, p. 317).
- 613 H. C. Taylor, "Turanville Georgia" (Prog., Vol. 6), red, calved 24th December, 1927, bred by exhibitor, s Calrossie Flatterer, 196999, d Georgia (imp.) (Vol. 6).

CLASS.

136. **HEIFER, 2 years old—Prizes—£3; £2; £1. Entry fee 10/-. Members 7/-.**

- 614 A. J. Simpson, "Clifton Sunbeam" (Prog., Vol. 6), white, calved 19th July, 1928, bred by exhibitor, s Milton's Mariner (1376), d Lindenow Duchess of Derrimut 118th (2428, Vol. 5, p. 669).
- 615 H. C. Taylor, "Turanville Guyder Duchess 2nd" (Prog., Vol. 6), roan, calved 17th September, 1928, bred by exhibitor, s Calrossie Flatterer, 196999, d Turanville Guyder Duchess (Vol. 6).

CLASS.

137. **HEIFER, calved between 1st January, 1929, and 30th June, 1929—Prizes—£3; £2; £1. Entry fee 10/-. Members 7/-.**

- 616 A. J. Simpson, "Clifton Missie 4th" (Prog., Vol. 6), roan, calved 15th May, 1929, bred by exhibitor, s Milton's Masterkey (1644), d Clifton Missie (3183, Vol. 5, p. 661).
- 617 A. J. Simpson, "Clifton May Flower" (Prog., Vol. 6), white, calved 8th April, 1929, bred by exhibitor, s Milton's Mariner (1376), d Grand Duchess of Clifton 14th (2324, Vol. 5, p. 664).

 **The NEW NUGGET**  **"tin opens with a twist 3d., 6d. & 10d.**

Two factors govern increased earning power in live-stock. The first essential is to carry decently bred stock, and the second is to **FEED THEM PROPERLY.** Meggitt Ltd. Linseed Meal is the best and cheapest stock food.

SHORTHORNS.

47

- 618 L. H. and W. H. Webb, "Grand Duchess of Lindenow 33rd" (Prog., Vol. 6), roan, calved 20th March, 1929, bred by exhibitors, s Grand Duke of Lindenow 23rd (1567), d Grand Duchess of Lindenow 26th (Vol. 6).
- 619 J. E. and H. C. Robertson, "Mitta Duchess of Derrimut 57th" (Prog., Vol. 6), roan, calved 2nd March, 1929, bred by exhibitors, s Milton's Prefect (Vol. 6), d Mitta Duchess of Derrimut 24th (2300, Vol. 5, p. 627).
- 620 J. E. and H. C. Robertson, "Alvie Duchess of Derrimut 146th" (Prog., Vol. 6), red, calved 8th June, 1929, bred by exhibitors, s Milton's Prefect (Vol. 6), d Alvie Duchess of Derrimut 112th (3138, Vol. 5, p. 624).
- 621 T. Coughlan, "Quatta's Oxford Summerton 4th" (Prog., Vol. 6), roan, calved 6th May, 1929, bred by exhibitor, s Milton's Masterpiece (1377), d Quatta's Oxford Summerton 2nd (2769, Vol. 5, p. 322).
- 622 H. C. Taylor, "Turanville Boadicea's Gift" (Prog., Vol. 6), red, little white, calved 1st January, 1929, bred by exhibitor, s Calrossie Flatterer, 196999, d Turanville Boadicea (Vol. 6).
- 623 H. C. Taylor, "Turanville Duchess" (Prog., Vol. 6), red, calved 25th January, 1929, bred by exhibitor, s Calrossie Flatterer, 196999, d Turanville Bouncing Queen 5th (Vol. 6).

CLASS.

138. **HEIFER, 1 year old—Prizes—£4; £2; £1. Entry fee 14/-, Members 8/-.**

- 624 A. J. Simpson, "Clifton Duchess of Ettrick 7th" (Prog., Vol. 6), roan, calved 18th July, 1929, bred by exhibitor, s Clifton Golden Crown (1520), d Grand Duchess of Ettrick 6th (Vol. 6).
- 625 A. J. Simpson, "Clifton Butterfly 2nd" (Prog., Vol. 6), roan, calved 23rd July, 1929, bred by exhibitor, s Clifton Golden Crown (1520), d Clifton Butterfly (Vol. 6).
- 626 A. Currie, "Yin Barun Princess Helena" (Prog., Vol. 6), roan, calved 26th September, 1929, bred by exhibitor, s Grand Duke of Clifton 10th (1311), d Waterloo Princess 57th (imp.) (Vol. 6).
- 627 L. G. Dugdale, "Royal Duchess of Derrimut 45th" (Prog., Vol. 6), red, calved 12th July, 1929, bred by exhibitor, s Clifton Cardinal (1511), d Empress of Derrimut 38th (2020, Vol. 5, p. 385).
- 628 Estate late R. H. Dugdale, "Merrimu Rose Bud" (Prog., Vol. 6), red, calved 8th September, 1929, bred by exhibitors, s Milton's Lowlander (1641), d Merrimu Duchess of Derrimut 30th (2840, Vol. 5, p. 379).
- 629 Estate late R. H. Dugdale, "Merrimu Snowdrift" (Prog., Vol. 6), white, calved 24th October, 1929, bred by exhibitors, s Milton's Lowlander (1641), d Merrimu Duchess of Derrimut 38th (2845, Vol. 5, p. 381).
- 630 J. E. and H. C. Robertson, "Alvie Duchess of Derrimut 152nd" (Prog., Vol. 6), red, little white, calved 3rd October, 1929, bred by exhibitors, s Milton's Prefect (Vol. 6), d Alvie Duchess of Derrimut 121st (Vol. 6).
- 631 J. E. and H. C. Robertson, "Alvie Duchess of Derrimut 149th" (Prog., Vol. 6), red, little white, calved 12th July, 1929, bred by exhibitors, s Milton's Prefect (Vol. 6), d Alvie Duchess of Derrimut 133rd (Vol. 6).
- 632 T. Coughlan, "Quatta's Panzie" (Prog., Vol. 6), roan, calved 1st July, 1929, bred by exhibitor, s Quatta's Master Bill (Vol. 6), d Quatta's Duchess of Derrimut 17th (2763, Vol. 5, p. 319).
- 633 T. Coughlan, "Quatta's Duchess of Derrimut 44th" (Prog., Vol. 6), roan, calved 14th July, 1929, bred by exhibitor, s Milton's Masterpiece (1377), d Quatta's Duchess of Derrimut 23rd (2768, Vol. 5, p. 321).
- 634 T. Coughlan, "Quatta's Duchess of Derrimut 45th" (Prog., Vol. 6), roan, calved 17th July, 1929, bred by exhibitor, s Quatta's Master Bill (Vol. 6), d Quatta's Duchess of Derrimut 33rd (Vol. 6).

 The **NEW "NUGGET"** tin opens with a twist 3d., 6d. & 10d. 

48

SHORTHORNS.

- 635 John Williamson, "Clara of Lochinver 4th" (Prog., Vol. 6), red, calved 6th July, 1929, bred by exhibitor, s Collynie Red Lavender, 206324, d Clara of Lochinver (Vol. 6).
- 636 John Williamson, "Duchess of Lochinver 9th" (Prog., Vol. 6), red, calved 13th August, 1929, bred by exhibitor, s Collynie Red Lavender, 206324, d Bolinda Duchess of Derrimut 518th (1953, Vol. 5, p. 301).
- 637 John Williamson, "Mossy of Lochinver 53rd" (Prog., Vol. 6), red, calved 17th August, 1929, bred by exhibitor, s Collynie Red Lavender, 206324, d Mossy of Lochinver 39th (3345, Vol. 5, p. 793).
- 638 H. C. Taylor, "Turanville Southern Sunset" (Prog., Vol. 6), roan, calved 25th July, 1929, bred by exhibitor, s Tullyveagh Special, 203539, d Turanville Bold Dawn (Vol. 6).

CLASS.

- 139. *HEIFER, 1 year old (Special)—Prizes—£2; £1 (presented by L. Dugdale, Esq.). Competition in this class is limited to exhibitors who have never won a first prize, and to exhibits that have never been awarded a first prize at any of the "Royal" Shows in Australia. Entry fee 8/-, Members 5/-.

- 639 L. G. Dugdale, "Royal Duchess of Derrimut 45th" (Prog., Vol. 6). (See also Class 138.)

CLASS.

- 140. HEIFER CALF, calved on or after 1st November, 1929—Prizes—£3; £2; Card. Entry fee 10/-, Members 7/-.

- 640 A. J. Simpson, "Clifton Patricia 2nd" (Prog., Vol. 6), white, calved 7th November, 1929, bred by exhibitor, s Milton's Mariner (1376), d Milton's Patricia (1504, Vol. 5, p. 669).
- 641 John Williamson, "May Rose of Lochinver 17th" (Prog., Vol. 6), red, calved 2nd November, 1929, bred by exhibitor, s Balcairn Baveno, 204672, d May Rose of Lochinver 8th (3341, Vol. 5, p. 789).
- 642 John Williamson, "Princess of Lochinver 82nd" (Prog., Vol. 6), roan, calved 6th November, 1929, bred by exhibitor, s Collynie Red Lavender, 206324, d Princess of Lochinver 59th (3351, Vol. 5, p. 799).
- 643 John Williamson, "Lady Weston of Lochinver 19th" (Prog., Vol. 6), red, calved 6th December, 1929, bred by exhibitor, s Collynie Red Lavender, 206324, d Lady Weston of Lochinver 10th (3338, Vol. 5, p. 786).

CLASS.

- 141. *GROUP PRIZES (Special), one male and two females, over 1 year old, bred by exhibitor. Competition for these prizes is limited to animals entered in the ordinary classes—Prizes—£8; £2; Card. Entry fee £1, Members 12/-.

- 644 A. J. Simpson.
- 645 T. Coughlan.

CLASS.

- 142. *GROUP PRIZES (Special). For the best three heifers, 2 years old or under, not necessarily by the one sire, but bred by the exhibitor. Competition for these prizes is limited to heifers entered in the ordinary classes—Prizes—£4; £2; Card. Entry fee 14/-, Members 8/-.

- 646 A. J. Simpson.
- 647 J. E. and H. C. Robertson.
- 648 T. Coughlan.
- 649 John Williamson
- 650 H. C. Taylor.

SHORTHORNS.

49

CLASS.

143. ***SHORTHORN BREEDERS' PLATE**, of £10/10/- (Special), donated by the Shorthorn Society of Australia (Victorian Branch). For best yearling bull and two heifers, 1 year old or under, not necessarily by the one sire, bred by exhibitor. Competition for these prizes is limited to animals entered in the ordinary classes—Prizes—£8/8/-; £2/2/-; Card. Entry fee £1, Members 12/-.

- 651 A. J. Simpson.
- 652 J. E. and H. C. Robertson.
- 653 T. Coughlan.
- 654 John Williamson.
- 655 John Williamson.

CLASS.

144. ***STEER**, calved on or after 1st July, 1928, and before 1st July, 1929. To be the progeny of male and female registered in the Shorthorn Herd Book of Australia, and submitted in the calving returns of the breeder. May be either stall fed, grazed on natural pasture, or both. Must be quiet and tractable, and led into the judging and sale rings. Special prize of 20 guineas, donated by the Shorthorn Society of Australia (Victorian Branch)—First prize, £15/15/-; second prize, £5/5/-. Entry fee 10/-.
- 656 Melbourne and Metropolitan Board of Works (Prog., Vol. 6), roan, calved 17th August, 1928, bred by exhibitors, s Cudgelo Master Summerton (Vol. 6), d Metro Rosy (Vol. 6).
 - 657 Melbourne and Metropolitan Board of Works (Prog., Vol. 6), roan, calved 7th September, 1928, bred by exhibitors, s Milton's Khedive (1640), d Caldermeade Duchess of Derrimut 48th (3062, Vol. 5, p. 560).
 - 658 Gilbert T. W. Tippet (Prog., Vol. 6), roan, calved 29th July, 1928, bred by exhibitor, s Merrimu Ambassador (1624), d Glengyron Duchess of Derrimut 6th (3283, Vol. 5, p. 742).
 - 659 Gilbert T. W. Tippet (Prog., Vol. 6), red and white, calved 16th August, 1928, bred by exhibitor, s Merrimu Ambassador (1624), d Glengyron Duchess of Derrimut 10th (Vol. 6).

Note.—Exhibits in the above class are eligible to compete in Classes 297 and 305.

JUDGING ARRANGEMENTS.

The steers are to be weighed alive on the day previous to judging and the live weights handed to the judge. In the first place, the steers are to be judged alive (by the Shorthorn judge in the Shorthorn ring) on the lines of breed characteristics and suitability for the beef trade. A maximum number of 50 points can be awarded to exhibits when alive.

At the conclusion of the ordinary Shorthorn cattle sales, the steers are to be sold by auction on behalf of the exhibitor, and will (on a date to be fixed) be slaughtered in the presence of the judge (a butcher) weighed for dead weight, and judged on appearance when dressed, for color, quality and value of meat and hide. The maximum number of points which can be awarded for the dead carcass and hide is 50. The live weight is also to be furnished to the carcass judge, who has power to have the carcass cut as he wishes in order to arrive at a correct judgment. The prizes are to be awarded to the

Meggitt Ltd. Linseed Oil Meal fed to cows six weeks prior to calving induces that condition of "sappiness" which is so essential to the maximum milk flow after calving.

exhibits that gain most points in the two judgings, and are the property of the exhibitors who enter the steers and not of the purchaser.

After the final awards are made, the meat must be placed on exhibition for two days at butchers' shops within a radius of six miles from Melbourne G.P.O., due notice of days and place to be given to the public. The judges are to be asked to furnish reports on this competition to the Shorthorn Society of Australia (Victorian Branch), Temple Court, 422 Collins Street, Melbourne.

SPECIAL NOTIFICATION.

It is the intention of the Shorthorn Society of Australia (Victorian Branch) to offer for competition at the 1931 Show prizes of First, £15/15/-; second, £5/5/-; under the same conditions as those specified above.

SHORTHORN SIRES' MEMORIAL.—A special prize of £3/3/- will be awarded to the owner of the most successful sire in the Shorthorn Section. Three points will be awarded for a first prize in Classes 127 to 140, two points for a second and one point for a third prize. The name of the winning sire for the year and the names of the owner and breeder will be recorded upon an Honour Board, which will be displayed in No. 3 Cattle Pavilion.

Awards.—1922: R. H. Dugdale's "Lindenow Duke of Derrimut 52nd" (336). 1923: R. H. Dugdale's "Lindenow Duke of Derrimut 52nd" (336) and A. J. Webb's "Grand Duke of Clifton 6th" (761) (tie). 1924: A. J. Webb's "Grand Duke of Clifton 6th" (761). 1925: A. J. Simpson's "Milton's Mariner" (1376). 1926: A. J. Simpson's "Milton's Mariner" (1376). 1927: A. J. Simpson's "Milton's Mariner" (1376). 1928: A. J. Simpson's "Milton's Mariner" (1376); 1929: A. J. Simpson's "Milton's Mariner" (1376).

CUP, VALUED AT 25 GUINEAS, presented by Archibald Currie, Esq., for Champion Shorthorn Bull, to be won three times by the same exhibitor. Winner, 1926: Executors late W. Dugdale, "Milton's Earl" (1374). 1927: Estate late R. H. Dugdale, "Merimu Adonis" (1623). 1928: Melbourne and Metropolitan Board of Works, "Hambleton Royal Casket 2nd" (1580); 1929: A. J. Simpson's "Milton's Cupbearer" (1635).

TROPHY, presented by Messrs. Wm. Drummond and Co.—Best Shorthorn Yearling Bull (not necessarily bred by exhibitor), to be won three times by the same exhibitor.

Awards.—1925: Sir R. T. H. Clarke's "Bolinda Duke of Derrimut 475th" (Prog., Vol. 4). 1926: James D. Alexander—"Clifton Regent" (1527). 1927: Cain Bros.—"Madowla Count 32nd" (Prog., Vol. 5). 1928: A. J. Simpson's "Clifton Druid" (Prog., Vol. 5); 1929: John Williamson's "Lochinver Strongbow" (Prog., Vol. 6).

TROPHY, VALUED AT 25 GUINEAS, presented by D. R. McCaughey, Esq., for Best Shorthorn Bull exhibited in Classes 129 and/or 130. To be won three times by the same exhibitor.

ALFRED NOTT,
Optician.

T. & G. BUILDING,
Cr. COLLINS & RUSSELL STS.

When feeding young calves on skimmed milk, scald two ounces of Meggitt Ltd. Linseed Oil Meal and mix with milk, increasing to four ounces as calf grows.

SHORTHORNS.

51

CUP, VALUED AT 25 GUINEAS, presented by Messrs. Edward Trenchard and Co.—Best Shorthorn Yearling Heifer, to be won three times by the same exhibitor. Winner 1926: A. J. Simpson's "Clifton Lovely" (Prog., Vol. 5). 1927: A. J. Simpson's "Clifton Ringlet" (Vol. 6). 1928: W. N. Cain's "Madowla's Laurel 83rd" (Prog., Vol. 5). 1929: James D. Alexander, "Lindenvale Duchess of Derrimut 12th" (Prog., Vol. 6).

TROPHY, VALUED AT 50 GUINEAS, presented by Anthony Hordern, Esq., for winner of Shorthorn Breeders' Plate (Class 143); to be won three times by the same exhibitor. Winners—1927: A. J. Simpson. 1928: John Williamson. 1929: A. J. Simpson.

ROBERT CLARKE MEMORIAL CUP, VALUED AT £10/10/-, presented by the Shorthorn Society of Australia (Victorian Branch), will be awarded to the exhibitor of the Best Pair of Bulls exhibited in Classes 131, 132 and/or 133. Winner, 1929: John Williamson.

CUP, VALUED AT 25 GUINEAS, presented by Messrs. Mackinnon Bros., for the Best Group exhibited in Class 142; to be won three times by the same exhibitor. Winner, 1929—A. J. Simpson.

CUP, VALUED AT 25 GUINEAS, presented by A. R. Tippet, Esq., for Best Shorthorn Female; to be won three times by the same exhibitor. Winner, 1929—A. J. Simpson's "Clifton Lovely" (3182).

A Special Ribbon will be awarded to the most successful exhibitor in this Section. Three points will be awarded for a first prize in each numbered class, two points for a second prize, and one point for a third prize.

GOLD MEDAL, presented by the Shorthorn Society of Great Britain and Ireland, will be awarded for the best shorthorn bull registered in the Shorthorn Herd Book of Australia.

CHAMPION PRIZES OF AUSTRALIA.

SHORTHORN BULL (excluding 1-year-old class)—Government Certificate and Society's Sash.

RESERVE CHAMPION SHORTHORN BULL—Society's Sash.

SHORTHORN COW OR HEIFER (excluding 1-year-old class)—Government Certificate and Society's Sash.

RESERVE CHAMPION SHORTHORN COW OR HEIFER—Society's Sash.

Section 12—Herefords.

Judge: ROBERT TAYLOR, Esq.

Steward: A. McMILLAN, Esq.

(Entries limited to three in each Class from any one Exhibitor.)

Cattle entered in this Section must be registered as Herefords in a recognised Hereford Herd Book, or be the progeny of registered parents. For particulars of registration in the Hereford Herd Book, apply to Mr. R. S. Maynard, 321 Pitt Street, Sydney, N.S.W.

EYE-SIGHT IS YOUR MOST PRECIOUS POSSESSION, GUARD IT!

ALFRED NOTT.

T. and G. Building, Cr. Collins and Russell Streets.

NOTE.—Herefords not registered prior to 31st July will only be permitted to be entered for the Show on payment of double entry fees.

CLASS.

145. **BULL**, 4 years old or over—Prizes—£4; £2; Card. Entry fee 14/-. Members 8/-.

No Entry.

CLASS.

146. **BULL**, 3 years old—Prizes—£4; £2; Card. Entry fee 14/-. Members 8/-.

No Entry.

CLASS.

147. **BULL**, 2 years old—Prizes—£3; £2; Card. Entry fee 10/-. Members 7/-.

660 W. H. Yelland and Sons, "Treverder Royal Boy," calved 7th June, 1929, bred by exhibitors, s Hobartville Royal Prince (1600), d Treverder Silky 2nd (5528).

CLASS.

148. **BULL**, 1 year old—Prizes—£3; £2; Card. Entry fee 10/-. Members 7/-.

661 W. H. Yelland and Sons, "Treverder Royal Victory," calved 27th July, 1929, bred by exhibitors, s Hobartville Royal Prince (1600), d Treverder Victoria 4th (5529).

662 W. H. Yelland and Sons, "Treverder Royal Statesman," calved 27th November, 1929, bred by exhibitors, s Hobartville Royal Prince (1600), d Treverder Maritana (4308).

663 Melbourne and Metropolitan Board of Works, "Metro Ruler," calved 6th November, 1929, bred by exhibitors, s Golf Hill Chieftain (1514), d Ramornie Dawn 1st (3513).

CLASS.

149. **COW**, 4 years old or over (giving milk or in calf)—Prizes—£4; £2; Card. Entry fee 14/-. Members 8/-.

No Entry.

CLASS.

150. **HEIFER**, 3 years old (giving milk or in calf)—Prizes—£3; £2; Card. Entry fee 10/-. Members 7/-.

No Entry.

CLASS.

151. **HEIFER**, 2 years old—Prizes—£3; £2; Card. Entry fee 10/-. Members 7/-.

No Entry.

CLASS.

152. **HEIFER**, 1 year old—Prizes—£3; £2; Card. Entry fee 10/-. Members 7/-.

664 Melbourne and Metropolitan Board of Works, "Metro Lioness 15th," calved 11th October, 1929, bred by exhibitors, s Hobartville Gay Gordon (Vol. 11), d Lioness 87th (2906).

CLASS.

153. ***GROUP PRIZES** (Special), one male and two females, any age, bred by exhibitor. Competition for these prizes is limited to animals entered in the ordinary classes—Prizes—£4; £2; Card. Entry fee 14/-. Members 8/-.

No Entry.

CLASS.

- 154. *GROUP PRIZE** (Special), sire and two of his progeny, any age; all owned by exhibitor. Competition in this Class is limited to animals entered in the ordinary classes. Special prize, £5/5/-. Entry fee 14/-, Members 8/-.
No Entry.

The "Frank Reynolds" Memorial Trophy, valued at £8/8/- (presented by the Australian Hereford Society), will be awarded for the best pair of yearling bulls bred by the exhibitor, and entered in the ordinary Class.

The "Job Smith Prize" of £5/5/- (the gift of Mrs. F. W. H. Lade) will be awarded to the most successful exhibitor in this Section. Three points will be awarded for a first prize, in each numbered class, two points for a second prize, and one point for a third prize.

A Gold Medal or Trophy, valued at £5/5/-, will be presented by the Australian Hereford Society for the best pair of yearling Heifers bred by the exhibitor and entered in the ordinary class.

CHAMPION PRIZES OF AUSTRALIA.

HEREFORD BULL (excluding 1-year-old class)—Government Certificate and Society's Sash.

RESERVE CHAMPION HEREFORD BULL—Society's Sash.

HEREFORD COW OR HEIFER (excluding 1-year-old class)—Government Certificate and Society's Sash.

RESERVE CHAMPION HEREFORD COW OR HEIFER—Society's Sash.

Section 13—Polled Angus.

Judge: ROBERT TAYLOR, Esq.

Steward: A. McMILLAN, Esq.

(Entries limited to three in each Class from any one Exhibitor.)

CLASS.

- 155. BULL**, 2 years old or over—Prizes—£3; £2; Card. Entry fee 10/-, Members 7/-.

665 Melbourne and Metropolitan Board of Works, "Metro Haynes," calved 21st July, 1928, bred by exhibitors, s Hustle of Koiro (imp. from N.Z.) (125), d Edinglassie Bride.

CLASS.

- 156. BULL**, 1 year old or under—Prizes—£2; £1; Card. Entry fee 8/-, Members 5/-.

666 Melbourne and Metropolitan Board of Works, "Metro Nightmarch," calved 24th July, 1929, bred by exhibitors, s Hustle of Koiro (imp. from N.Z.) (125), d Edinglassie Joan.

CLASS.

157. COW OR HEIFER, 3 years old or over (giving milk or in calf)
—Prizes—£2; £1; Card. Entry fee 8/-. Members 5/-.
No Entry.

CLASS.

158. HEIFER, 2 years old or under—Prizes—£2; £1; Card. Entry fee 8/-. Members 5/-.
667 Melbourne and Metropolitan Board of Works, "Metro Duchess," calved 15th July, 1928, bred by exhibitors, s Hustle of Koiro (imp. from N.Z.) (125), d Duchess of Noth.
668 Melbourne and Metropolitan Board of Works, "Metro Melba 2nd," calved 25th July, 1929, bred by exhibitors, s Hustle of Koiro (imp. from N.Z.) (125), d Edinglassie Alma.

CHAMPION PRIZES OF AUSTRALIA.

- POLLED ANGUS BULL (excluding 1-year-old class)—Government Certificate and Society's Sash.
RESERVE CHAMPION POLLED ANGUS BULL—Society's Sash.
POLLED ANGUS COW OR HEIFER (over 12 months old)—Government Certificate and Society's Sash.
RESERVE CHAMPION POLLED ANGUS COW OR HEIFER—Society's Sash.

Section 14—Devons.

Judge: J. DAWSON, Esq.

Steward: J. A. MITCHELL, Esq.

(Entries limited to three in each Class from any one Exhibitor).

CLASS.

159. BULL, any age—Prizes—£2; £1; Card. Entry fee 8/-. Members 5/-.
No Entry.

CLASS.

160. COW OR HEIFER, any age (giving milk or in calf)—Prizes—£2; £1; Card. Entry fee 8/-. Members 5/-.
No Entry.

CHAMPION PRIZES OF AUSTRALIA.

- DEVON BULL (over 12 months old)—Government Certificate and Society's Sash.
RESERVE CHAMPION DEVON BULL—Society's Sash.
DEVON COW OR HEIFER (over 12 months old)—Government Certificate and Society's Sash.
RESERVE CHAMPION DEVON COW OR HEIFER—Society's Sash.

Section 15—South Devons.

Judge: J. DAWSON, Esq.

Steward: J. A. MITCHELL, Esq.

(Entries limited to three in each Class from any one Exhibitor.)

CLASS.

161. BULL, over 1 year old—Prizes—£2; £1; Card. Entry fee 8/-. Members 5/-.
No Entry.

MAKE IT PERMANENT

USE

ARC BRAND CEMENT

**FOR ALL CONCRETE WORK,
ON THE FARM**



**CAPACITY
200,000
TONS
YEARLY**

**QUALITY
GUARAN-
TEED**

**STAND NO. 131, LOBB STREET
SHOW GROUND**

AUSTRALIAN CEMENT Ltd.

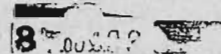

WORKS:

FYANSFORD GEELONG

HEAD OFFICE:

TEMPLE COURT,

422-8 COLLINS ST., MELBOURNE

Tel. 1773—4 lines

CLASS.

162. BULL, 1 year old—Prizes—£2; £1; Card. Entry fee 8/-, Members 5/-.

No Entry.

CLASS.

163. COW OR HEIFER, over 1 year old (giving milk or in calf)—Prizes—£2; £1; Card. Entry fee 8/-, Members 5/-.

No Entry.

CLASS.

164. HEIFER, 1 year old—Prizes—£2; £1; Card. Entry fee 8/-, Members 5/-.

No Entry.

CHAMPION PRIZES OF AUSTRALIA.

SOUTH DEVON BULL (over 12 months old)—Government Certificate and Society's Sash.

RESERVE CHAMPION SOUTH DEVON BULL—Society's Sash.

SOUTH DEVON COW OR HEIFER (over 12 months old)—Government Certificate and Society's Sash.

RESERVE CHAMPION SOUTH DEVON COW OR HEIFER—Society's Sash.

Section 16—Red Polls.

Judge: P. E. EVANS, Esq.

Steward: O. J. SYME, Esq.

Steer Class Judge: A. SASSELLA, Esq.

(Entries limited to three in each class from any one Exhibitor, except in Classes 169 and 176, where only two entries are allowed).

Cattle entered in this Section must be registered in a recognised Red Poll Herd Book. Animals under 12 months must be recorded as the progeny of registered parents. For particulars of registration in the Red Poll Herd Book of Australasia, apply to the Secretary, Temple Court, 422 Collins Street, Melbourne.

NOTE.—Red Polls not registered prior to 31st July will only be permitted to be entered for the Show on payment of double entry fees.

Cows or Heifers entered in the "In Calf" Classes must be stripped out prior to entering the Judging Ring.

CLASS.

165. BULL, 4 years old or over—Prizes—£4; £2; £1. Entry fee 14/-, Members 8/-.

669 Ellwood Bros., "Victoria Stripano" (946 A.), calved 19th February, 1927, bred by Department of Agriculture, s Victoria Volcano (322 A.), d Victoria Stripe (723 A.).

670 Dr. Arnold Caddy, "Earl of Beaconsfield" (35 A.A.), calved 21st August, 1919, bred by Department of Agriculture, s Longford Major (imp.), 10445 (55 A.A.), d Primrose League (imp.), 22723 (1 A.A.).

The Colonial Mutual Fire Insurance Coy. Ltd.

OFFICE AT

405-7 COLLINS STREET

SHOW GROUND

Fire, Live Stock, and Agricultural Risks

RED POLLS.

57

CLASS.

166. **BULL**, 3 years old—Prizes—£4; £2; £1. Entry fee 14/-, Members 8/-.

- 671 A. W. Thomson, "Crawford Count" (765 A.A.), calved 26th July, 1927, bred by exhibitor, s Woodburn Governor (279 A.A.), d Belmont Gloria (1132 A.A.).
- 672 Dr. Arnold Caddy, "Chandpara Valentine" (762 A.A.), calved 1st October, 1927, bred by exhibitor, s Earl of Beaconsfield (35 A.A.), d Sudbourne Marjorie (imp.), 23320 (9 A.A.).
- 673 Hon. T. H. Payne, "Woodburn Winalot" (840 A.A.), calved 19th May, 1928, bred by exhibitor, s Whiteway Wiseman (imp.) (610 A.A.), d Woodburn Eva (1530 A.A.).

CLASS.

167. **BULL**, 2 years old—Prizes—£3; £2; Card. Entry fee 10/-, Members 7/-.

- 674 J. and N. Bott, "Naranghi Wisdom" (805 A.A.), calved 20th December, 1928, bred by exhibitors, s Whiteway Wiseman (imp.) (610 A.A.), d Woodburn Constance (1528 A.A.).
- 675 O. E. McLean, "Ardgour Mountstuart" (747 A.A.), calved 14th November, 1928, bred by exhibitor, s Jellicoe of Richmond (51 A.A.), d Flowing Vale Isobel (1976 A.A.).
- 676 R. R. Green, "Glenbrook Paradox" (A.A., Vol. 6), calved 22nd September, 1928, bred by exhibitor, s Woodburn Paragon (615 A.A.), d Flowing Vale Minerva (1427 A.A.).
- 677 R. R. Green, "Glenbrook Logon" (C., Vol. 6), calved 18th November, 1928, bred by exhibitor, s Woodburn Paragon (615 A.A.), d Flowing Vale Lotus (1864 D.).
- 678 Hon. T. H. Payne, "Woodburn Shah" (834 A.A.), calved 18th December, 1928, bred by exhibitor, s Woodburn Standard (616 A.A.), d Whiteway Wildberry (imp.) (1524 A.A.).
- 679 C. Bassett-Smith, "Temperley Don Pedro" (928 A.), calved 14th September, 1928, bred by exhibitor, s Corriedale Royal Favourite (304 A.), d Flowing Vale Astroletta (2382 B.).

CLASS.

168. **BULL**, calved between 1st January, 1929, and 30th June, 1929—Prizes—£3; £2; Card. Entry fee 10/-, Members 7/-.

- 680 A. G. Hunter, "Northwood Jack" (A.A., Vol. 6), calved 6th January, 1929, bred by exhibitor, s Campaspe Count (249 A.A.), d Northwood Bloom 2nd (2076 A.A.).
- 681 A. G. Hunter, "Northwood Joe" (A.A., Vol. 6), calved 10th February, 1929, bred by exhibitor, s Woodburn Liberal (472 A.A.), d Northwood Geyser 7th (2081 A.A.).
- 682 A. G. Hunter, "Northwood Tom" (A.A., Vol. 6), calved 6th February, 1929, bred by exhibitor, s Woodburn Liberal (472 A.A.), d Northwood Geyser 6th (2080 A.A.).
- 683 Dr. Arnold Caddy, "Chandpara Mephistopheles" (758 A.A.), calved 18th April, 1929, bred by exhibitor, s Chandpara Carbine (754 A.A.), d Chandpara Marjorie 3rd (1408 A.A.).
- 684 C. Bassett-Smith, "Victoria Ornithologist" (A., Vol. 6), calved 10th March, 1929, bred by Department of Agriculture, s Vice Regal (95 A.A.), d Ornitha (313 B.).
- 685 C. Bassett-Smith, "Victoria Royalty" (A.A., Vol. 6), calved 15th May, 1929, bred by Department of Agriculture, s Vice Regal (95 A.A.), d Victoria White Rose (1523 A.A.).

CLASS.

169. **BULL**, 1 year old—Prizes—£3; £1; Card. Entry fee 10/-, Members, 7/-.

- 686 Mrs. H. McLean, "Ardgour William 3rd" (B., Vol. 6), calved 30th August, 1929, bred by O. E. McLean, s Jellicoe of Richmond (51 A.A.), d Ardgour Grace 5th (2449 C.).
- 687 J. and N. Bott, "Naranghi Parody" (A.A., Vol. 6), calved 6th November, 1929, bred by exhibitors, s Woodburn Premier (831 A.A.), d Woodburn Constance (1528 A.A.).

The Colonial Mutual Fire Insurance Coy. Ltd.

OFFICE AT

405-7 COLLINS STREET

SHOW GROUND

Fire, Live Stock, and Agricultural Risks

RED POLLS.

- 688 Walsh Bros., "Riverview Major" (A., Vol. 6), calved 6th September, 1929, bred by exhibitors, s Victoria Abbot (815 A.A.), d Victoria Calumet (790 B.).
- 689 A. W. Thomson, "Crawford Satellite" (A., Vol. 6), calved 5th August, 1929, bred by exhibitor, s Woodburn Governor (279 A.A.), d Crawford Sensation (1275 B.).
- 690 A. G. Hunter, "Northwood Darby" (C.R.), calved 6th November, 1929, bred by exhibitor, s Woodburn Liberal (472 A.A.), d Burnewang Phyllis (1033 A.A.).
- 691 O. E. McLean, "Ardgour Donald Dinnie" (A.A., Vol. 6), calved 4th October, 1929, bred by exhibitor, s Victoria King David (459 A.A.), d Ardgour Mary 2nd (1369 A.A.).
- 692 O. E. McLean, "Ardgour Roderick" (A.A., Vol. 6), calved 24th October, 1929, bred by exhibitor, s Jellicoe of Richmond (51 A.A.), d Ardgour Pearl 3rd (1905 A.A.).
- 693 L. A. Martin, "Merton Lotus" (A.A., Vol. 6), calved 25th October, 1929, bred by exhibitor, s Oakridge Chief (813 A.A.), d Merton Merven (2068 A.A.).
- 694 Dr. Arnold Caddy, "Chandpara Hughes" (C.R.), calved 22nd September, 1929, bred by exhibitor, s Earl of Beaconsfield (35 A.A.), d Chandpara Waratah (974 A.A.).
- 695 Dr. Arnold Caddy, "Chandpara Gatling" (C.R.), calved 5th November, 1929, bred by exhibitor, s Chandpara Carbine (754 A.A.), d Chandpara Telopea 2nd (1412 A.A.).
- 696 Hon. T. H. Payne, "Woodburn Commodore" (C.R.), calved 25th September, 1929, bred by exhibitor, s Whiteway Wiseman (imp.) (610 A.A.), d Woodburn Comet (1107 A.A.).
- 697 C. N. Davies, "Tremenheere Duke 19th" (C.R.), calved 2nd September, 1929, bred by exhibitor, s Nerang Brocade (677 A.), d Corriedale Princess (748 A.).

CLASS.

170. BULL CALF, calved on or after 1st January, 1930—Prizes—£3; £1; Card. Entry fee 10/-. Members 7/-.

- 698 Walsh Bros., "Riverview Governor" (C.R.), calved 3rd January, 1930, bred by exhibitors, s Anakie Duke (222 A.A.), d Karong Rose 16th (1869 D.).
- 699 A. G. Hunter, "Northwood Bob" (C.R.), calved 3rd January, 1930, bred by exhibitor, s Woodburn Liberal (472 A.A.), d Corriedale Bloom (1413 A.A.).
- 700 A. G. Hunter, "Northwood Pat" (C.R.), calved 4th February, 1930, bred by exhibitor, s Woodburn Liberal (472 A.A.), d Northwood Phyllis 2nd (2084 A.A.).
- 701 A. G. Hunter, "Northwood Bill" (C.R.), calved 6th January, 1930, bred by exhibitor, s Woodburn Liberal (472 A.A.), d Northwood Geyser 4th (2078 A.A.).
- 702 O. E. McLean, "Ardgour Angus" (A.A., Vol. 6), calved 4th January, 1930, bred by exhibitor, s Jellicoe of Richmond (51 A.A.), d Glenfalloch Daisy (1078 A.A.).
- 703 O. E. McLean, "Ardgour Dugald" (A.A., Vol. 6), calved 6th February, 1930, bred by exhibitor, s Jellicoe of Richmond (51 A.A.), d Marshlands Ruth Marham Farmer 2nd (2066 A.A.).

CLASS.

171. COW, 4 years old or over (in milk)—Prizes—£3; £2; Card. Entry fee 10/-. Members 7/-.

- 704 Dr. Arnold Caddy, "Chandpara Telopea" (973 A.A.), calved 25th October, 1924, bred by exhibitor, s Earl of Beaconsfield (35 A.A.), d Richmond Waratah (977 A.A.).

CLASS.

172. COW, 4 years old or over (in calf)—Prizes—£3; £2; Card. Entry fee 10/-. Members 7/-.

- 705 Walsh Bros., "Gipps Elaine" (1280 B.), calved 25th October, 1923, bred by Warragul High School, s Victoria King Merlin (357 B.), d Gipps Wendy (861 B.).

Red Polls Are Dual Purpose Cattle.

Conclusive evidence of this fact has been given
in the Export Steer Competitions on this Show
Grounds and in the Government Herd Test
Results for several years past.

THE RED POLL BREED IS ANNUALLY INCREASING
IN POPULARITY, because the greater attention now being
paid to the production of beef for export has brought about
a wider recognition of the capabilities of this dual-purpose
breed in the production of early matured prime quality beef,
and also milk and butter fat in quantities and of a quality
rivalling the single-purpose breeds.

Dual Purpose Cattle Are Essential To Modern Farming.

TAKE THE ALL-RED ROUTE TO
SUCCESS—BREED RED POLLS.

For literature relating to the breed, names and addresses
of breeders and any other information required,

Write to the Secretary,

THE RED POLL CATTLE BREEDERS' ASSOCIATION
OF AUSTRALASIA.

Temple Court, 422 Collins Street, Melbourne.

Feed bulls about four pounds of Meggitt Ltd. Linseed Meal daily as part of the concentrated ration. This will supply the nitrogenous matter in fitting for service.

60

RED POLLS.

706 O. E. McLean, "Ardgour Pearl 3rd" (1905 A.A.), calved 21st August, 1926, bred by exhibitor, s Victoria King David (459 A.A.), d Ardgour Pearl 2nd (1370 A.A.).

707 Hon. T. H. Payne, "Woodburn Fancy" (1110 A.A.), calved 5th August, 1924, bred by exhibitor, s Easton Liberator (imp.) (432 A.A.), d Dallinhoo Fairy 4th (imp.) (1101 A.A.).

CLASS.

173. **HEIFER**, 3 years old (giving milk or in calf)—Prizes—£3, £2; Card. Entry fee 10/-, Members 7/-.

708 A. G. Hunter, "Northwood Zena" (A.A., Vol. 6), calved 25th February, 1928, bred by exhibitor, s Campaspe Count (249 A.A.), d Northwood Phyllis 2nd (2084 A.A.).

CLASS.

174. **HEIFER**, 2 years old—Prizes—£3; £2; Card. Entry fee 10/-, Members 7/-.

709 A. W. Thomson, "Crawford Colleen" (1972 A.A.), calved 2nd August, 1928, bred by exhibitor, s Woodburn Governor (279 A.A.), d Belmont Gloria (1132 A.A.).

710 O. E. McLean, "Ardgour Pearl 4th" (1906 A.A.), calved 28th August, 1928, bred by exhibitor, s Victoria King David (459 A.A.), d Glenfalloch Pearl (1083 A.A.).

711 Dr. Arnold Caddy, "Chandpara Cedrela" (1954 A.A.), calved 5th December, 1928, bred by exhibitor, s Earl of Beaconsfield (35 A.A.), d Richmond Waratah (977 A.A.).

712 Hon. T. H. Payne, "Woodburn Peach" (2115 A.A.), calved 3rd August, 1928, bred by exhibitor, s Whiteway Wiseman (imp.) (610 A.A.), d Knepp Prudence 3rd (imp.) (1104 A.A.).

CLASS.

175. **HEIFER**, calved between 1st January, 1929, and 30th June, 1929—Prizes—£3; £2; Card. Entry fee 10/-, Members 7/-.

713 Dr. Arnold Caddy, "Chandpara Prize" (1969 A.A.), calved 8th March, 1929, bred by exhibitor, s Chandpara Carbine (754 A.A.), d Chandpara Merit (1409 A.A.).

CLASS.

176. **HEIFER**, 1 year old—Prizes—£3; £1; Card. Entry fee 10/-, Members 7/-.

714 A. W. Thomson, "Crawford Peeress" (A., Vol. 6), calved 17th August, 1929, bred by exhibitor, s Crawford Adjutant (867 A.), d Crawford Queen (1426 A.A.).

715 A. G. Hunter, "Northwood Phyllis 6th" (C.R.), calved 1st October, 1929, bred by exhibitor, s Woodburn Liberal (472 A.A.), d Northwood Phyllis (1516 A.A.).

716 A. G. Hunter, "Northwood Geyser 11th" (C.R.), calved 26th July, 1929, bred by exhibitor, s Woodburn Liberal (472 A.A.), d Northwood Geyser (1513 A.A.).

717 O. E. McLean, "Ardgour Pearl 7th" (A.A., Vol. 6), calved 25th July, 1929, bred by exhibitor, s Jellicoe of Richmond (51 A.A.), d Glenfalloch Pearl (1083 A.A.).

718 L. A. Martin, "Merton Una" (A.A., Vol. 6), calved 10th September, 1929, bred by exhibitor, s Oakridge Chief (813 A.A.), d Flowing Vale Mona (1019 A.A.).

719 Dr. Arnold Caddy, "Chandpara Tutuila" (C.R.), calved 21st August, 1929, bred by exhibitor, s Chandpara Carbine (754 A.A.), d Chandpara Apia (1557 A.).

720 Hon. T. H. Payne, "Woodburn Pompadour" (C.R.), calved 11th October, 1929, bred by exhibitor, s Whiteway Wiseman (imp.) (610 A.A.), d Woodburn Persic 2nd (1538 A.A.).

CLASS.

177. **HEIFER CALF**, calved on or after 1st January, 1930—Prizes—£3; £1; Card. Entry fee 10/-, Members 7/-.

721 A. G. Hunter, "Northwood Geyser 12th" (C.R.), calved 20th January, 1930, bred by exhibitor, s Woodburn Liberal (472 A.A.), d Northwood Geyser 3rd (1515 A.A.).

The Colonial Mutual Fire Insurance Coy. Ltd.

OFFICE AT

405-7 COLLINS STREET

SHOW GROUND

Fire, Live Stock, and Agricultural Risks

Feed Meggitt Ltd. Linseed Meal until the cow fails to respond by an increase in production covering the cost of the increase in feeding.

RED POLLS.

61

- 722 A. G. Hunter, "Northwood Bloom 7th" (C.R.), calved 6th February, 1930, bred by exhibitor, s Woodburn Liberal (472 A.A.), d Northwood Bloom 2nd (2076 A.A.).
723 A. G. Hunter, "Northwood Geyser 13th" (C.R.), calved 10th February, 1930, bred by exhibitor, s Woodburn Liberal (472 A.A.), d Northwood Geyser 2nd (1514 A.A.).
724 Dr. Arnold Caddy, "Chandpara Sheila" (C.R.), calved 2nd January, 1930, bred by exhibitor, s Earl of Beaconsfield (35 A.A.), d Belmont Doreen 2nd (1379 A.A.).

CLASS.

178. ***GROUP PRIZE (Special)**, one male and two females, any age, bred by exhibitor. Competition for these prizes is limited to animals entered in the ordinary classes—Prizes—£4; £2; Card. Entry fee 14/-. Members 8/-.

- 725 A. W. Thomson.
726 Dr. Arnold Caddy.
727 Hon. T. H. Payne.
728 A. G. Hunter.
729 O. E. McLean.

THE STRADBROKE CHALLENGE CUP.

Presented by His Excellency the Right Hon. the Earl of Stradbroke, K.C.M.G., C.B., C.V.D., C.B.E., V.D., D.L., J.P., Bart., late Governor of Victoria.

The Cup is vested in the Council of the Red Poll Cattle Breeders' Association of Australasia in perpetuity for competition amongst members of the Association, and will be awarded to the exhibitor of the winning group in Class 179.

CLASS.

179. ***BEST GROUP OF THREE RED POLLS**, one bull and two heifers, all two years old or under, by the same sire, and bred by exhibitor. Competition is limited to animals entered in the ordinary classes. Entry fee 1/-.

- 730 A. G. Hunter.
731 Dr. Arnold Caddy.
732 Dr. Arnold Caddy.
733 Hon. T. H. Payne.

CLASS.

180. ***STEER**, calved on or after 1st July, 1928, and before 1st July, 1929, to be the progeny of a male and female registered in the Australian Red Poll Herd Book, and duly recorded in the Calf Register. Special prizes of 15 guineas, donated by the Red Poll Cattle Breeders' Association of Australasia. First prize, £10/10/-; second prize, £5/5/-. Entry fee 10/-.

- 734 J. and N. Bott, "Naranghi Edwin" (C.R.), calved 12th August, 1928, bred by exhibitors, s Woodburn Elgin (460 A.A.), d Flowing Vale Lady Victoria (1786 C.).
735 A. G. Hunter, "Northwood Vivian 4th" (C.R.), calved 7th August, 1928, bred by exhibitor, s Campaspe Count (249 A.A.), d Northwood Miss (1748 B.).
736 A. G. Hunter, "Northwood Laurie 4th" (C.R.), calved 15th October, 1928, bred by exhibitor, s Campaspe Count (249 A.A.), d Mundara Princess Ruby (1743 B.).

The Colonial Mutual Fire Insurance Coy. Ltd.

OFFICE AT
SHOW GROUND

405-7 COLLINS STREET
Fire, Live Stock, and Agricultural Risks

In preparing bulls for show, start feeding with about four pounds of Meggitt Ltd Linseed Meal daily, and gradually increase until the necessary bloom is obtained.

JUDGING ARRANGEMENTS.

The steers are to be weighed alive on the day previous to judging, and the live weights handed to the judge. In the first place, the steers are to be judged alive (by the Red Poll judge, in the Red Poll ring), on the lines of breed characteristics and suitability for the beef trade. A maximum number of 40 points can be awarded to exhibits when alive.

At the conclusion of the ordinary Red Poll cattle sales, the steers are to be sold by auction on behalf of the exhibitor, and will (on a date to be fixed) be slaughtered in the presence of the judge (a butcher), weighed for dead weight, and judged on appearance, when dressed, for color, quality and value of meat and hide. The maximum number of points which can be awarded for the dead carcass and hide is 60. The live weight is also to be furnished to the carcass judge, who has power to have the carcass cut as he wishes, in order to arrive at a correct judgment. The prizes are to be awarded to the exhibits that gain most points in the two judgings, and are the property of the exhibitors who enter the steers, and not of the purchaser.

After the final awards are made, the meat must be placed on exhibition for two days at butchers' shops within a radius of six miles from Melbourne G.P.O., due notice of days and place to be given to the public. The judges are to be asked to furnish reports on this competition to the Red Poll Cattle Breeders' Association of Australasia, Temple Court, 422 Collins Street, Melbourne.

Note.—Exhibits in the above class are eligible to compete in Classes 297 and 305.

SPECIAL NOTIFICATION.

It is the intention of the Red Poll Cattle Breeders' Association of Australasia to offer for competition at the 1931 Show prizes of—First, £10/10/-; second, £5/5/-, under the same conditions as those specified above.

TYPE AND UTILITY DIVISION.

Judging in this Division will commence at 10 a.m. on Friday, 19th September.

Prizes in this Division are presented by the Government of Victoria.

Cows competing in these Classes must have gained a Government Herd Testing Certificate during the year ending 31st July, 1930.

Judges will award numerical estimate, not exceeding 100 points, to all competitors in each Class for type and conformation.

Cow which has given highest yield of butter fat in Class to receive the highest number of points that the Judge awarded in the same class for type; others, pro rata.

The yield per cow of butter fat can be increased by proper feeding of Meggitt Ltd. Linseed Meal.

CITY OF MELBOURNE

Blood Fertiliser

Or CONCENTRATED MANURE MADE
FROM ABATTOIRS REFUSE

PRICES:

£9 0s. 0d. per ton, in bags at Newmarket and
Spencer Street Railway Station

£8 15s. 0d. per ton, in bags, at the works

£8 5s. 0d. per ton, delivered at the works, City
Abattoirs, in purchasers' own bags.

Poultry Meal, 15s. per cwt.

Orders must be sent to the Superintendent
City Abattoirs, Smithfield Road, Kensington

PAMPHLET containing Analysis, &c., may be obtained
on application

W. V. McCALL, Town Clerk

CLASS.

181. *COW (Certificate, junior or senior 4-year-old, and mature cow standard) (Special)—Prizes—£4; £2; £1. Entry fee 14/-, Members 8/-.

No Entry.

CLASS.

182. *COW (Certificate, junior or senior 3-year-old standard) (Special)—Prizes—£4; £2; £1. Entry fee 14/-, Members 8/-.

No Entry.

CLASS.

183. *HEIFER (Certificate, junior or senior 2-year-old standard) (Special)—Prizes—£4; £2; £1. Entry fee 14/-, Members 8/-.

No Entry.

For Testing Competitions, see Classes 295 and 296.

CHAMPION PRIZES OF AUSTRALIA.

RED POLL BULL (excluding 1-year-old class)—Government Certificate and Society's Sash.

RESERVE CHAMPION RED POLL BULL—Society's Sash.

RED POLL COW OR HEIFER (excluding 1-year-old class)—Government Certificate and Society's Sash.

RESERVE CHAMPION RED POLL COW OR HEIFER—Society's Sash.

Section 17—Milking Shorthorns.

Judge: JOHN GILBERT, Esq.

Steward: W. C. GREAVES, Esq.

(Entries limited to three in each Class from any one Exhibitor, except in Classes 187 and 193, where only two entries are allowed).

Cattle entered in this Section must be registered in a recognised Herd Book. Animals under 12 months must be recorded as the progeny of registered parents. For particulars of registration in the Victorian Milking Shorthorn Herd Book, apply to the Secretary, The Milking Shorthorn Cattle Breeders' Association of Victoria, Temple Court, 422 Collins-street, Melbourne.

NOTE.—Milking Shorthorns not registered prior to 31st July will only be permitted to be entered for the Show on payment of double entry fees.

Cows and Heifers entered in the "In-Calf" Classes must be stripped out prior to entering the Judging Ring.

MILKING SHORTHORNS.

65

CLASS.

184. **BULL, 4 years old or over—Prizes—£5; £2; £1. Entry fee 16/-, Members 10/-.**

- 737 M. Shanahan, "Handsome of Willow Park" (V.M.S.H.B.), roan, calved 1st September, 1924, bred by W. K. Atkinson, s Count of Willow Park (1537 M.S.H.B.A.), d Comet of Willow Park.
- 738 Executors of late R. R. Whitechurch, "Morven Connaught Duke" (V.M.S.H.B.), roan, calved 8th October, 1925, bred by Kerr Bros., s Connaught 60th (V.M.S.H.B.), d Morven Ruby 7th (V.M.S.H.B.).
- 739 James Lidgett, "132nd Earl of Pentland" (V.M.S.H.B.), roan, calved 1st August, 1926, bred by exhibitor, s 99th Earl of Pentland (V.M.S.H.B.), d Rosebud (V.M.S.H.B.).
- 740 Kerr Bros., "Morven Lord Cressida" (V.M.S.H.B.), roan, calved 25th February, 1927, bred by exhibitors, s Connaught 60th (V.M.S.H.B.), d Morven Cressida 8th (V.M.S.H.B.).

CLASS.

185. **BULL, 3 years old—Prizes—£4; £2; £1. Entry fee 14/-, Members 8/-.**

- 741 Executors of late R. R. Whitechurch, "Poplar Vale Prince 248th" (V.M.S.H.B.), roan, calved 21st September, 1927, bred by exhibitors, s Morven Connaught Duke (V.M.S.H.B.), d Poplar Vale Princess 150th (V.M.S.H.B.).
- 742 F. G. Sadler, "Hillcrest Renown 38th" (V.M.S.H.B.), roan, calved 10th August, 1927, bred by exhibitor, s Renown of Willow Park (V.M.S.H.B.), d Hillcrest Pet 1st (V.M.S.H.B.).
- 743 W. K. Atkinson, "Willow Park Banker 2nd" (V.M.S.H.B.), red and white, calved 16th January, 1928, bred by exhibitor, s Willow Park Sovereign 2nd (V.M.S.H.B.), d Willow Park Camelia 2nd (V.M.S.H.B.).

CLASS.

186. **BULL, 2 years old—Prizes—£3; £2; £1. Entry fee 10/-, Members 7/-.**

- 744 M. Shanahan, "Glen Pedder Duke 67th" (V.M.S.H.B.), roan, calved 28th October, 1928, bred by exhibitor, s Handsome of Willow Park (V.M.S.H.B.), d Glen Pedder Fanny 3rd (V.M.S.H.B.).
- 745 Henry Lidgett, "135th Duke of Pentland" (V.M.S.H.B.), red, calved 2nd January, 1929, bred by exhibitor, s 109th Duke of Pentland (V.M.S.H.B.), d Mont Rose 4th (V.M.S.H.B.).
- 746 Henry Lidgett, "136th Duke of Pentland" (V.M.S.H.B.), roan, calved 4th April, 1929, bred by exhibitor, s 109th Duke of Pentland (V.M.S.H.B.), d Ruby 3rd of Pentland (V.M.S.H.B.).
- 747 Executors of late R. R. Whitechurch, "Poplar Vale Prince 269th" (V.M.S.H.B.), roan, calved 27th January, 1929, bred by exhibitors, s Morven Connaught Duke (V.M.S.H.B.), d Lady Newtown 24th (V.M.S.H.B.).
- 748 Executors of late R. R. Whitechurch, "Poplar Vale Prince 267th" (V.M.S.H.B.), roan, calved 21st September, 1928, bred by exhibitors, s Morven Connaught Duke (V.M.S.H.B.), d Poplar Vale Princess 179th (V.M.S.H.B.).
- 749 Executors of late R. R. Whitechurch, "Poplar Vale Prince 270th" (V.M.S.H.B.), roan, calved 11th March, 1929, bred by exhibitors, s Morven Connaught Duke (V.M.S.H.B.), d Poplar Vale Princess 216th (V.M.S.H.B.).
- 750 Bowkett Bros., "Hillcrest Renown 57th" (V.M.S.H.B.), roan, calved 13th September, 1928, bred by F. G. Sadler, s Hillcrest Renown 11th (V.M.S.H.B.), d Hillcrest Roany 4th (V.M.S.H.B.).
- 751 James Lidgett, "163rd Earl of Pentland" (V.M.S.H.B.), roan, calved 20th March, 1929, bred by exhibitor, s Braelands Beverley Duke (V.M.S.H.B.), d Roan Moss 5th (V.M.S.H.B.).
- 752 F. G. Sadler, "Morven Duke of Brunswick 2nd" (V.M.S.H.B.), roan, calved 5th September, 1928, bred by Kerr Bros., s Connaught 60th (V.M.S.H.B.), d Morven Duchess of Brunswick 3rd (V.M.S.H.B.).
- 753 F. G. Sadler, "Hillcrest Charming Duke 13th" (V.M.S.H.B.), roan, calved 27th September, 1928, bred by exhibitor, s Hillcrest Charming Duke 12th (V.M.S.H.B.), d Hillcrest Moss Rose 5th (V.M.S.H.B.).

66

MILKING SHORTHORNS.

- 754 F. G. Sadler, "Hillcrest Charming Duke 15th" (V.M.S.H.B.), roan, calved 21st October, 1928, bred by exhibitor, s Hillcrest Charming Duke 12th (V.M.S.H.B.), d Hillcrest Matilda 1st (V.M.S.H.B.).
- 755 Kerr Bros., "Plaspower Royalist 2nd" (imp.) [232642 C.H.B.], roan, calved 5th December, 1928, bred by G. E. FitzHugh, s Colescombe King John [154899 C.H.B.], d Thrup Dairymaid [10703 C.H.B.].
- 756 Kerr Bros., "Morven Ruby Duke" (V.M.S.H.B.), roan, calved 22nd September, 1928, bred by exhibitors, s Connaught 60th (V.M.S.H.B.), d Morven Ruby 12th (V.M.S.H.B.).
- 757 Kerr Bros., "Morven Charming Duke 10th" (V.M.S.H.B.), roan, calved 1st May, 1929, bred by exhibitors, s Morven Lord Cressida (V.M.S.H.B.), d Morven Lady Charmer (V.M.S.H.B.).
- 758 J. H. Masterton, "156th Earl of Pentland" (V.M.S.H.B.), roan, calved 21st July, 1928, bred by J. Lidgett, s 132nd Earl of Pentland (V.M.S.H.B.), d Daphne Queen 4th (V.M.S.H.B.).
- 759 W. K. Atkinson, "Willow Park Banker 3rd" (V.M.S.H.B.), roan, calved 31st January, 1929, bred by exhibitor, s Willow Park Design (V.M.S.H.B.), d Willow Park Camelia 2nd (V.M.S.H.B.).

CLASS.

187. BULL, 1 year old—Prizes—£3; £2; £1. Entry fee 10/-, Members 7/-.

- 760 M. Shanahan, "Glen Pedder Duke 72nd" (V.M.S.H.B.), red and white, calved 16th September, 1929, bred by exhibitor, s Handsome of Willow Park (V.M.S.H.B.), d Glen Pedder Bessie 2nd (V.M.S.H.B.).
- 761 Henry Lidgett, "137th Duke of Pentland" (Prog., V.M.S.H.B.), roan, calved 1st October, 1929, bred by exhibitor, s 109th Duke of Pentland (V.M.S.H.B.), d Duchess of Pentland 30th (V.M.S.H.B.).
- 762 Executors of late R. R. Whitechurch, "Poplar Vale Prince 271st" (Prog., V.M.S.H.B.), roan, calved 11th September, 1929, bred by exhibitors, s Morven Connaught Duke (V.M.S.H.B.), d Poplar Vale Princess 67th (V.M.S.H.B.).
- 763 Executors of late R. R. Whitechurch, "Poplar Vale Prince 274th" (Prog., V.M.S.H.B.), roan, calved 26th September, 1929, bred by exhibitors, s Morven Connaught Duke (V.M.S.H.B.), d Poplar Vale Princess 181st (V.M.S.H.B.).
- 764 F. G. Sadler, "Hillcrest Renown 68th" (Prog., V.M.S.H.B.), roan, calved 20th August, 1929, bred by exhibitor, s Hillcrest Renown 16th (V.M.S.H.B.), d Hillcrest Roany 4th (V.M.S.H.B.).
- 765 F. G. Sadler, "Hillcrest Renown 69th" (Prog., V.M.S.H.B.), roan, calved 25th August, 1929, bred by exhibitor, s Hillcrest Renown 11th (V.M.S.H.B.), d Hillcrest Roany 8th (V.M.S.H.B.).
- 766 Kerr Bros., "Morven Ruby Duke 2nd" (Prog., V.M.S.H.B.), roan, calved 29th August, 1929, bred by exhibitors, s Connaught 60th (V.M.S.H.B.), d Morven Ruby 15th (V.M.S.H.B.).
- 767 W. K. Atkinson, "Willow Park Imperial 3rd" (V.M.S.H.B.), roan, calved 6th August, 1929, bred by exhibitor, s Havelock of Darbalara (V.M.S.H.B.), d Willow Park Fairy (V.M.S.H.B.).
- 768 W. K. Atkinson, "Willow Park Cable" (V.M.S.H.B.), red, calved 7th August, 1929, bred by exhibitor, s Willow Park Eminent (V.M.S.H.B.), d Willow Park Chance 2nd (V.M.S.H.B.).

CLASS.

188. COW, 5 years old or over (in milk)—Prizes—£4; £2; £1. Entry fee 14/-, Members 8/-.

- 769 Kerr Bros., "Morven Cressida 15th" (V.M.S.H.B.), red, calved 20th June, 1924, bred by exhibitors, s Morven Emperor 6th (V.M.S.H.B.), d Morven Cressida (V.M.S.H.B.).
- 770 W. K. Atkinson, "Willow Park Cherry" (V.M.S.H.B.), roan, calved 27th October, 1918, bred by exhibitor, s Havelock of Darbalara (V.M.S.H.B.), d Willow Park Cherry 5th (V.M.S.H.B.).
- 771 W. K. Atkinson, "Willow Park Queenie 10th" (V.M.S.H.B.), red and white, calved 15th September, 1924, bred by exhibitor, s Willow Park Reliance (V.M.S.H.B.), d Willow Park Queenie 3rd (V.M.S.H.B.).
- 772 W. K. Atkinson, "Willow Park Moss Rose" (V.M.S.H.B.), white, calved 10th February, 1923, bred by exhibitor, s Havelock of Darbalara (V.M.S.H.B.), d Willow Park Blanche Rose 10th (V.M.S.H.B.).

MILKING SHORTHORNS.

67

CLASS.

189. COW, 5 years old or over (in calf)—Prizes—£4; £2; £1.

Entry fee 14/4, Members 8/-.

- 773 James Lidgett, "Pearl Beauty 9th" (V.M.S.H.B.), red, calved 5th September, 1923, bred by exhibitor, s Beverley Duke 71st (V.M.S.H.B.), d Pearl Beauty 2nd (V.M.S.H.B.).
- 774 James Lidgett, "Hayles Jessamine Iterum" (V.M.S.H.B.), roan, calved 18th April, 1921, bred by exhibitor, s Beverley Duke 71st (V.M.S.H.B.), d Hayles Jessamine Omega (V.M.S.H.B.).
- 775 F. G. Sadler, "Hillcrest Pet 10th" (V.M.S.H.B.), roan, calved 16th September, 1924, bred by exhibitor, s Renown of Willow Park (V.M.S.H.B.), d Hillcrest Pet 1st (V.M.S.H.B.).
- 776 Kerr Bros., "Morven Duchess of Brunswick 3rd" (V.M.S.H.B.), red and white, calved 8th May, 1919, bred by exhibitors, s Morven York Rose 15th (V.M.S.H.B.), d Duchess of Brunswick 25th.
- 777 Kerr Bros., "Morvin Duchess of Brunswick 8th" (V.M.S.H.B.), roan, calved 9th September, 1923, bred by exhibitors, s Morven Weston Comet (V.M.S.H.B.), d Morven Duchess of Brunswick 3rd (V.M.S.H.B.).
- 778 W. K. Atkinson, "Willow Park Dulcie 2nd" (V.M.S.H.B.), roan, calved 19th October, 1925, bred by exhibitor, s Willow Park Reliance (V.M.S.H.B.), d Willow Park Dulcie (V.M.S.H.B.).

CLASS.

190. COW, 4 years old (in milk or in calf)—Prizes—£4; £2; £1.

Entry fee 14/-, Members 8/-.

- 779 M. Shanahan, "Glen Pedder Rose 4th" (V.M.S.H.B.), roan, calved 4th October, 1926, bred by exhibitor, s Handsome of Willow Park (V.M.S.H.B.), d Glen Pedder Rose 3rd.
- 780 James Lidgett, Pearl 5th (V.M.S.H.B.), red, calved 17th September, 1926, bred by exhibitor, s Beau Tregunter 106th (V.M.S.H.B.), d Pearl 2nd (V.M.S.H.B.).
- 781 James Lidgett, "Princess Rose 8th" (V.M.S.H.B.), roan, calved 3rd September, 1926, bred by exhibitor, s 99th Earl of Pentland (V.M.S.H.B.), d Princess Rose 3rd (V.M.S.H.B.).
- 782 W. K. Atkinson, "Willow Park Melba 2nd" (V.M.S.H.B.), roan, calved 25th December, 1926, bred by exhibitor, s Willow Park Count (V.M.S.H.B.), d Willow Park Cherry (V.M.S.H.B.).
- 783 W. K. Atkinson, "Willow Park Damsel 2nd" (V.M.S.H.B.), roan, calved 7th October, 1926, bred by exhibitor, s Willow Park Reflector (V.M.S.H.B.), d Willow Park Damsel (V.M.S.H.B.).
- 784 W. K. Atkinson, "Willow Park Camelia 3rd" (V.M.S.H.B.), roan, calved 16th November, 1926, bred by exhibitor, s Willow Park Design (V.M.S.H.B.), d Willow Park Camelia (V.M.S.H.B.).

CLASS.

191. HEIFER, 3 years old (in milk or in calf)—Prizes—£3 ; £2; £1.

Entry Fee 10/-, Members 7/-.

- 785 Kerr Bros., "Morven Daisy 15th" (V.M.S.H.B.), roan, calved 5th November, 1927, bred by exhibitors, s Morven Weston Duke 21st (V.M.S.H.B.), d Morven Daisy 8th (V.M.S.H.B.).
- 786 W. K. Atkinson, "Willow Park Queenie 16th" (V.M.S.H.B.), roan, calved 20th July, 1927, bred by exhibitor, s Willow Park Design (V.M.S.H.B.), d Willow Park Queenie 8th (V.M.S.H.B.).

CLASS.

192. HEIFER, 2 years old—Prizes—£3; £2; £1. Entry fee 10/-, Members 7/-.

- 787 Executors of late R. R. Whitechurch, "Poplar Vale Princess 218th" (V.M.S.H.B.), red, calved 14th September, 1928, bred by exhibitors, s Morven Connaught Duke (V.M.S.H.B.), d Poplar Vale Princess 67th (V.M.S.H.B.).
- 788 Executors of late R. R. Whitechurch, "Poplar Vale Princess 240th" (V.M.S.H.B.), roan, calved 25th September, 1928, bred by exhibitors, s Morven Connaught Duke (V.M.S.H.B.), d Poplar Vale Princess 192nd (V.M.S.H.B.).

68

MILKING SHORTHORNS.

- 789 F. G. Sadler, "Hillcrest Princess 12th" (V.M.S.H.B.), red, little white, calved 31st July, 1928, bred by exhibitor, s Hillcrest Renown 11th (V.M.S.H.B.), d Poplar Vale Princess 94th (V.M.S.H.B.),
790 Kerr Bros., "Morven Pearl 12th" (V.M.S.H.B.), calved 8th September, 1928, bred by exhibitors, s Morven Weston Duke 16th (V.M.S.H.B.), d Morven Pearl 10th (V.M.S.H.B.),
791 W. K. Atkinson, "Willow Park Queenie 19th" (V.M.S.H.B.), white, calved 23rd September, 1928, bred by exhibitor, s Willow Park Silvermine (V.M.S.H.B.), d Willow Park Queenie 15th (V.M.S.H.B.),
792 W. K. Atkinson, "Willow Park Countess 7th" (V.M.S.H.B.), roan, calved 17th November, 1928, bred by exhibitor, s Willow Park Reflector (V.M.S.H.B.), d Willow Park Countess (V.M.S.H.B.).

CLASS.

193. HEIFER, 1 year old—Prizes—£3, £2; Card. Entry fee 10/., Members 7/-.

- 793 F. G. Sadler, "Hillcrest Pet 27th" (Prog., V.M.S.H.B.), roan, calved 2nd July, 1929, bred by exhibitor, s Hillcrest Charming Duke 12th (V.M.S.H.B.), d Hillcrest Pet 18th (V.M.S.H.B.),
794 F. G. Sadler, "Hillcrest Moss Rose 15th" (Prog., V.M.S.H.B.), red, little white, calved 15th July, 1929, bred by exhibitor, s Hillcrest Renown 11th (V.M.S.H.B.), d Hillcrest Moss Rose 1st (V.M.S.H.B.),
795 W. K. Atkinson, "Willow Park Queenie 23rd" (V.M.S.H.B.), roan, calved 2nd September, 1929, bred by exhibitor, s Havelock of Darbalara (V.M.S.H.B.), d Willow Park Queenie 16th (V.M.S.H.B.),
796 W. K. Atkinson, "Willow Park Camelia 5th" (V.M.S.H.B.), roan, calved 17th August, 1929, bred by exhibitor, s Havelock of Darbalara (V.M.S.H.B.), d Willow Park Camelia 3rd (V.M.S.H.B.).

CLASS.

194. *GROUP PRIZES (Special), one male and two females, any age, bred by exhibitor. Competition for these prizes is limited to animals entered in the ordinary classes—Prizes £4; £2; Card. Entry fee 14/., Members 8/-.

- 797 Executors of late R. R. Whitechurch.
798 James Lidgett.
799 Kerr Bros.
800 W. K. Atkinson.
801 W. K. Atkinson.

TYPE AND UTILITY DIVISION.

Judging in this division will commence at 10 a.m. on Friday, 19th September.

Prizes in this Division are presented by the Government of Victoria.

Cows competing in these classes must have gained a Government Herd Testing Certificate during the year ending 31st July, 1930.

Judges will award numerical estimate, not exceeding 100 points, to all competitors in each Class for type and conformation.

Cow which has given highest yield of butter fat in Class to receive the highest number of points that the Judge awarded in the same Class for type; others pro rata.

BONE MEAL

IS A NECESSITY

IN ALL STOCK FOODS

It supplies the mineral matter which is
deficient in most fodders.

Should be
fed to all
Cattle
regularly



Recommended
by all
Veterinary
Authorities

COCKBILL'S BONE MEAL

IS A SAFEGUARD TO HEALTH

Carefully prepared from fresh material, and sterilized
at high temperature and steam pressure.

16/- per cwt.

A FREE SAMPLE WILL BE SENT ON REQUEST to

J. COCKBILL

407 POST OFFICE PLACE, MELBOURNE

Telephone Cent. 2038 C1.

CLASS.

195. *COW (Certificate, junior or senior 4-year-old, and mature cow standard) (Special)—Prizes—£4; £2; £1. Entry fee 14/., Members 8/-.

802 W. K. Atkinson, "Willow Park Moss Rose" (V.M.S.H.B.). (See also Class 188.).

803 W. K. Atkinson, "Willow Park Cherry" (V.M.S.H.B.). (See also Class 188.).

CLASS.

196. *COW (Certificate, junior or senior 3-year-old standard) (Special)—Prizes—£4; £2; £1. Entry fee 14/., Members 8/-.

804 W. K. Atkinson, "Willow Park Dulcie 2nd" (V.M.S.H.B.). (See also Class 189.).

CLASS.

197. *HEIFER (Certificate, junior or senior 2-year-old standard) (Special)—Prizes—£4; £2; £1. Entry fee 14/., Members 8/-.

805 W. K. Atkinson, "Willow Park Melba 2nd" (V.M.S.H.B.). (See also Class 190.).

806 W. K. Atkinson, "Willow Park Damsel 2nd" (V.M.S.H.B.). (See also Class 190.).

807 W. K. Atkinson, "Willow Park Camelia 3rd" (V.M.S.H.B.). (See also Class 190.).

For Testing Competitions, see Classes 295 and 296.

CHAMPION PRIZES OF AUSTRALIA.

MILKING SHORTHORN BULL (excluding 1-year-old class)—Government Certificate and Society's Sash.

RESERVE CHAMPION MILKING SHORTHORN BULL—Society's Sash.

MILKING SHORTHORN COW OR HEIFER (excluding 1-year-old class)—Government Certificate and Society's Sash.

RESERVE CHAMPION MILKING SHORTHORN COW OR HEIFER—Society's Sash.

For Milking Competition, see Class 1834, Section 52.

Section 18—Australian Illawarra Shorthorns.

Judge: W. R. HINDMARSH, Esq.

Steward: Dr. S. V. SEWELL.

(Entries limited to three in each class from any one Exhibitor, except in Classes 201 and 207; where only two entries are allowed).

Cattle entered in this Section must be registered in the Australian Illawarra Shorthorn Herd Book or other recognised Herd Book. Animals under 12 months must be

AUSTRALIAN ILLAWARRA SHORTHORNS.

71

recorded as the progeny of registered parents. For particulars of registration in the Australian Illawarra Shorthorn Herd Book, apply to the Secretary, Victorian Branch, Australian Illawarra Shorthorn Society, Temple Court, 422 Collins Street, Melbourne.

NOTE.—Australian Illawarra Shorthorns not registered prior to 31st July will only be permitted to be entered for the Show on payment of double entry fees.

Cows entered in the "In Calf" classes must be stripped out prior to entering the judging ring.

CLASS.

198. BULL, 4 years old and over—Prizes—£4; £2; £1. Entry fee 14/-. Members 8/-.

- 808 H. Chittick and Son, "Spearfelt of Alne Bank" (1029, I.M.S.H.B.), red, calved 8th March, 1926, bred by exhibitors, s Dan of Greyleigh (97, I.M.S.H.B.), d Beauty 2nd of Alne Bank (2104, I.M.S.H.B.).
- 809 J. T. Ward and Sons, "Guardian of Greyleigh" (702, I.M.S.H.B.), red, calved 6th February, 1922, bred by G. Grey, s Foch of Greyleigh (33, I.M.S.H.B.), d Gwen 2nd of Greyleigh (I.H.B. of N.S.W.).
- 810 Miss Valantie Croft, "Musket of Glenburn" (Vol. 1, A.I.S.H.B.), red, calved 25th October, 1924, bred by East Bros., s Crusader of Greyleigh (677, I.M.S.H.B.), d Diamond 8th of Glenburn (1735, I.M.H.S.B.).
- 811 Lance Lewis, "Captain of Lynwood" (1574, I.M.S.H.B.), red, calved 15th December, 1924, bred by H. N. Binks, s Coronation of Greyleigh (I.H.B. of N.S.W.), d Lena of Lynwood (I.H.B. of N.S.W.).
- 812 A. Campbell, "Premier 2nd of Kurrawong" (1637, I.M.S.H.B.), red and white, calved 28th September, 1926, bred by John James and Son, s Premier of Kurrawong, d Snowdrop 6th of Kurrawong.
- 813 Alexander and Grey, "Acrobat of Greyleigh" (1701, I.M.S.H.B.), red, calved 22nd December, 1926, bred by George Grey, s Bosca of Greyleigh (205, I.M.S.H.B.), d Mossrose 8th of Greyleigh (I.M.S.H.B.).

CLASS.

199. BULL, 3 years old—Prizes—£4, £2, £1. Entry fee 14/-. Members 8/-.

No entry.

CLASS.

200. BULL, 2 years old—Prizes—£3; £2; £1. Entry fee 10/-. Members 7/-.

- 814 H. Chittick and Son, "Magic of Alne Bank" (I.M.S.H.B.), red, calved 18th March, 1929, bred by exhibitors, s Dan of Greyleigh (97, I.M.S.H.B.), d Fairy of Alne Bank (5626, I.M.S.H.B.).
- 815 H. Chittick and Son, "Crusader of Alne Bank" (I.M.S.H.B.), red, calved 9th April, 1929, bred by exhibitors, s Butterfield of Alne Bank (121, I.H.B. of N.S.W.), d Primrose 4th of Alne Bank (I.H.B. of N.S.W.).
- 816 Alexander and Grey, "Hero of Hillcrest" (I.M.S.H.B.), red, little white, calved 30th November, 1928, bred by J. E. Noble, s Anzac of Alawick, d Heroine of Hillcrest.
- 817 R. J. Smith, "Butterboy of the Forest" (Vol. 1, A.I.S.H.B.), white, calved 26th October, 1928, bred by Albert C. Jones, s Renown of Mayfield (Vol. 8, M.S.H.B.A.), d Buttercup of the Forest (Vol. 8, M.S.H.B.A.).

72 AUSTRALIAN ILLAWARRA SHORTHORNS.

CLASS.

201. BULL, 1 year old—Prizes—£3; £2; £1. Entry fee 10/-, Members 7/-.

- 818 H. Chittick and Son, "Nightmarch of Alne Bank" (Prog., I.M.S.H.B.), red, calved 6th December, 1929, bred by exhibitors, s Dan of Greyleigh (97, I.M.S.H.B.), d Princess 9th of Alne Bank (I.M.S.H.B.).
- 819 H. Chittick and Son, "Drafter of Alne Bank" (Prog., I.M.S.H.B.), red, calved 10th December, 1929, bred by exhibitors, s Butterfield of Alne Bank (121, I.H.B. of N.S.W.), d Goatie of Alne Bank (I.M.S.H.B.).
- 820 East Bros., "Rocket of Glenburn" (Prog., I.M.S.H.B.), red, calved 2nd September, 1929, bred by exhibitors, s Bloomfield of Bona Vista (I.M.S.H.B.), d Sovereign 5th of Glenburn (I.M.S.H.B.).
- 821 George Grey, "Deserter of Greyleigh" (Prog., I.M.S.H.B.), red and white, calved 14th November, 1929, bred by exhibitor, s Trumps of Greyleigh (I.M.S.H.B.), d Connie of Greyleigh (895, I.M.S.H.B.).
- 822 J. B. Dauffler, "Banker of Donrobin" (Vol. 1, A.I.S.H.B.), red and white, calved 9th July, 1929, bred by A. Campbell, s Ranji of Hill View (1846, M.S.H.B.A.), d Bumper 7th of Hill View (11999, M.S.H.B.A.).
- 823 A. Campbell, "Unex of Donrobin" (Vol. 1, A.I.S.H.B.), red and white, calved 30th October, 1929, bred by exhibitor, s Gus of Fairfield (1589, I.M.S.H.B.), d Rosely of Fairfield (12225, I.M.S.H.B.).
- 824 A. Campbell, "Hawthorne of Donrobin" (Vol. 1, A.I.S.H.B.), red, calved 30th August, 1929, bred by exhibitor, s Duke of Hawthorne (1850, I.M.S.H.B.), d May 4th of Hawthorne (11971, I.M.S.H.B.).
- 825 Mrs. O. W. Campbell, "Duke of Donrobin" (Vol. 1, A.I.S.H.B.), roan and white, calved 1st August, 1929, bred by A. Campbell, s Duke of Hawthorne (1850, M.S.H.B.A.), d Silky 4th of Hawthorne (11970, M.S.H.B.A.).
- 826 Alexander and Grey, "Snowden of Fairfield" (Prog., I.M.S.H.B.), red, calved 20th October, 1929, bred by G. J. Alexander and Grey Bros., s Fairy's Foch of Fairfield (646, I.M.S.H.B.), d Maisie 2nd of Hillcrest (I.M.S.H.B.).

CLASS.

202. BULL CALF, calved on or after 1st January, 1930—Prizes—£3; £2, Card. Entry fee 10/-, Members 7/-.

- 827 H. Chittick and Son, "Firebolt of Alne Bank" (Prog., I.M.S.H.B.), red, little white, calved 2nd January, 1930, bred by exhibitors, s Dan of Greyleigh (97, I.M.S.H.B.), d Buttercup 4th of Alne Bank (1955, I.M.S.H.B.).
- 828 H. Chittick and Son, "Baritone of Alne Bank" (Prog., I.M.S.H.B.), red, calved 10th March, 1930, bred by exhibitors, s Dan of Greyleigh (97, I.M.S.H.B.), d Beauty 2nd of Alne Bank (2104, I.M.S.H.B.).
- 829 East Bros., "Kiawarra of Glenburn" (Prog., I.M.S.H.B.), red, calved 7th March, 1930, bred by exhibitor, s Bloomfield of Bona Vista (I.M.S.H.B.), d Robin 6th of Glenburn (I.M.S.H.B.).
- 830 George Grey, "Designer of Greyleigh" (Prog., I.M.S.H.B.), red, calved 26th January, 1930, bred by exhibitor, s Quinton of Greyleigh (I.M.S.H.B.), d Mermaid of Greyleigh (I.M.S.H.B.).
- 831 George Grey, "Despatcher of Greyleigh" (Prog., I.M.S.H.B.), red and white, calved 11th February, 1930, bred by exhibitor, s Trumps of Greyleigh (I.M.S.H.B.), d Nellie 3rd of Greyleigh (907, I.M.S.H.B.).
- 832 A. Campbell, "Wolf of Donrobin" (Prog., A.I.S.H.B.), red and white, calved 16th May, 1930, bred by exhibitor, s Premier 2nd of Kurrawong (1637, I.M.S.H.B.), d Gem 3rd of Hawthorne (11972, I.M.S.H.B.).
- 833 A. Campbell, "Claud of Donrobin" (Prog., A.I.S.H.B.), red, calved 16th May, 1930, bred by exhibitor, s Premier 2nd of Kurrawong (1637, I.M.S.H.B.), d Silky 4th of Hawthorne (11970, I.M.S.H.B.).
- 834 A. Campbell, "Gilbert of Donrobin" (Prog., A.I.S.H.B.), red and white, calved 14th May, 1930, bred by exhibitor, s Premier 2nd of Kurrawong (1637, I.M.S.H.B.), d Lady Jean 6th of Hill View (12001, I.M.S.H.B.).
- 835 Alexander and Grey, "Farrell of Fairfield" (Prog., I.M.S.H.B.), red, little white, calved 24th January, 1930, bred by G. J. Alexander and Grey Bros., s Acrobat of Greyleigh (1701, I.M.S.H.B.), d Fairy 2nd of Fairfield (5703, I.M.S.H.B.).

SCOTTISH UNION & NATIONAL INSURANCE CO.

Established 1824

TOTAL ASSETS EXCEED - - £15,000,000

Chief Office for Australia—
33 QUEEN STREET, MELBOURNE

AUSTRALIAN BOARD—

Colonel C. E. MERRETT, C.B.E.

A. F. BELL, Esq., C.M.G.

E. H. MONTFORT, Manager

FIRE ACCIDENT

Buildings, Stacks, Crops, Sheep in the open
air, Motor Cars insured at lowest current
rates.

OVER ONE HUNDRED YEARS SERVICE

Agents wanted where not represented

POLLY FEED THE GREAT MILK PRODUCER

MANUFACTURED BY MAIZE PRODUCTS Pty.Ltd. FOOTSCRAY

74 AUSTRALIAN ILLAWARRA .SHORTHORNS.

CLASS.

203. COW, 4 years old or over (in milk)—Prizes—£4; £2; £1.
Entry fee 14/-, Members 8/-.

836 H. Chittick and Son, "Buttercup 12th of Alne Bank" (10104, I.M.S.H.B.), red, calved 8th April, 1925, bred by exhibitors, s Dan of Greyleigh (97, I.M.S.H.B.), d Buttercup 4th of Alne Bank (1955, I.M.S.H.B.).

CLASS.

204. COW, 4 years old or over (in calf)—Prizes—£4; £2 £1.
Entry fee 14/-, Members 8/-.

837 H. Chittick and Son, "Mabel 5th of Monona" (15062, I.M.S.H.B.), red, calved 10th June, 1927, bred by G. E. Campbell, s Admiral of Oakdale, d Mabel 2nd of Monona (I.M.S.H.B.).

838 Johnston Bros., "Madge 3rd of Marksville," roan, calved 15th June, 1927, bred by exhibitors, s Conqueror of Hillview (138, I.M.S.H.B.), d Madge 2nd of Marksville (I.M.S.H.B.).

839 Lance Lewis, "Butterfly 4th of Greyleigh" (585, I.M.S.H.B.), red and white, calved 18th September, 1919, bred by G. Grey, s Rufus of Greyleigh (7, I.H.B. of N.S.W.), d Butterfly 3rd of Greyleigh (338, I.H.B. of N.S.W.).

CLASS.

205. COW 3 years old (in milk or in calf)—Prizes—£3; £2 £1.
Entry fee 10/- Members 7/-

840 H. Chittick and Son, "Alice 7th of Monona" (15065, I.M.S.H.B.), red, calved 1st March, 1928, bred by G. E. Campbell, s Admiral of Oakdale, d Alice 7th of Oakdale (I.M.S.H.B.).

841 H. Chittick and Son, "Ethel 8th of Lemon Grove" (I.M.S.H.B.), red and white, calved 30th April, 1928, bred by C. R. Chittick, s Bruce of Greyleigh (1305, I.M.S.H.B.), d Ethel 5th of Lemon Grove (I.M.S.H.B.).

842 H. Chittick and Son, "Smiler 2nd of the Pines" (I.M.S.H.B.), red and white, calved 1st April, 1928, bred by P. H. E. Chittick, s Hero of Lemon Grove (649, I.M.S.H.B.), d Smiler of the Pines (5671, I.M.S.H.B.).

843 Johnston Bros., "Topsy 3rd of Marksville" (I.M.S.H.B.), red, calved 23rd July, 1927, bred by exhibitors, s Prince of Elmgrove (I.M.S.H.B.), d Topsy 2nd of Marksville (I.M.S.H.B.).

844 Johnston Bros., "Grace 3rd of Marksville" (I.M.S.H.B.), roan, calved 26th February, 1928, bred by exhibitors, s Prince of Elmgrove (I.M.S.H.B.), d Grace 2nd of Marksville (I.M.S.H.B.).

845 J. B. Dauffler, "Nancie 2nd of Kurrawong" (11886, M.S.H.B.A.), red, calved 23rd May, 1928, bred by John James and Son, s Merry Count of Berry (M.S.H.B.A.), d Nannie of Kurrawong (14252, M.S.H.B.A.).

CLASS.

206. HEIFER, 2 years old—Prizes—£3 £2; £1. Entry fee, 10/-, Members 7/-.

846 H. Chittick and Son, "Fashion 10th of Alne Bank" (I.M.S.H.B.), red and white, calved 16th March, 1929, bred by exhibitors, s Dan of Greyleigh (97, I.M.S.H.B.), d Fashion 2nd of Alne Bank (5627, I.M.S.H.B.).

847 H. Chittick and Son, "Tottie 8th of Alne Bank" (I.M.S.H.B.), red, calved 20th December, 1928, bred by exhibitors, s Dan of Greyleigh (97, I.M.S.H.B.), d Tottie 2nd of Alne Bank (886, I.M.S.H.B.).

848 J. T. Ward and Sons, "Lucy 4th of Glengowrie" (10579, I.M.S.H.B.), red, calved 6th September, 1928, bred by exhibitors, s Justice of Greyleigh (I.M.S.H.B.), d Lucy 3rd of Glengowrie (I.M.S.H.B.).

849 J. T. Ward and Sons, "Floss 5th of Glengowrie" (11120, I.M.S.H.B.), red, calved 8th December, 1928, bred by exhibitors, s Guardian of Greyleigh (703, I.M.S.H.B.), d Floss 3rd of Glengowrie (I.M.S.H.B.).

850 J. T. Ward and Sons, "Mabel 2nd of Glengowrie" (11124, I.M.S.H.B.), red, calved 23rd February, 1929, bred by exhibitors, s Justice of Greyleigh (I.M.S.H.B.), d Mabel of Glengowrie (I.M.S.H.B.).

851 J. B. Dauffler, "Nellie 7th of Kurrawong" (11887, M.S.H.B.A.), red and white, calved 6th July, 1928, bred by John James and Son, s Merry Count of Berry (M.S.H.B.A.), d Nellie 3rd of Kurrawong (M.S.H.B.A.).

POLLY FEED THE GREAT MILK PRODUCER

MANUFACTURED BY MAIZE PRODUCTS Pty.Ltd. FOOTSCRAY

AUSTRALIAN ILLAWARRA SHORTHORNS.

75

CLASS.

207. HEIFER, 1 year old—Prizes—£3, £2; Card. Entry fee 10/-.
Members 7/-.

- 852 H. Chittick and Son, "Fairy 5th of Alne Bank" (I.M.S.H.B.), red, calved 20th July, 1929, bred by exhibitors, s Royal Light of Alne Bank (1304, I.M.S.H.B.), d Fairy 3rd of Alne Bank (I.M.S.H.B.).
853 A. Campbell, "Victor of Donrobin" (Vol. 1, A.I.S.H.B.), roan, calved 3rd July, 1929, bred by exhibitor, s Ranji of Hill View (1846, I.M.S.H.B.), d Victor 6th of Hill View (12004, I.M.S.H.B.).

CLASS.

208. *GROUP PRIZES (Special), one male and two females, any age, bred by exhibitor. Competition for these prizes is limited to animals entered in the ordinary classes—Prizes—£4; £2; Card. Entry fee 14/-, Members 8/-.

- 854 H. Chittick and Son.
855 H. Chittick and Son.

CHAMPION PRIZES OF AUSTRALIA.

AUSTRALIAN ILLAWARRA SHORTHORN BULL (excluding 1-year-old class)—Government Certificate and Society's Sash.

RESERVE CHAMPION AUSTRALIAN ILLAWARRA SHORTHORN BULL—Society's Sash.

AUSTRALIAN ILLAWARRA SHORTHORN COW OR HEIFER (excluding 1-year-old class)—Government Certificate and Society's Sash.

RESERVE CHAMPION AUSTRALIAN ILLAWARRA SHORTHORN COW OR HEIFER—Society's Sash.

Section 19—Ayrshires.

Judges: GEORGE KEYS, Esq.
W. C. GREAVES, Esq., Jun.

Stewards: W. WOODMASON, Esq.
W. D. McCALLUM, Esq.

(Entries limited to three in each Class from any one Exhibitor, except in Classes 212 and 221, where only two entries are allowed).

Cattle entered in this Section must be registered as Ayrshires in the Ayrshire Herd Book of Australasia or in an approved Ayrshire Herd Book outside the Commonwealth, and animals entered in the yearling classes must be recorded in the Calf Register.

For particulars of registration in the Ayrshire Herd Book of Australasia apply to the Secretary, Temple Court, 422 Collins Street, Melbourne.

NOTE.—Ayrshires not registered prior to 31st July will only be permitted to be entered for the Show on payment of double entry fees.

Cows and Heifers entered in the "In-Calf" Classes must be stripped out prior to entering the Judging Ring.

CLASS.

209. BULL, 4 years old or over—Prizes—£6; £2; £1; Card.
Entry fee 16/-. Members 10/-.

- 856 W. P. Brisbane and Sons, "Gowrie Park Scottish Standard" (6262), brown and white, calved 17th September, 1925, bred by W. Ronald Brisbane, s Scottish Pride of Gowrie Park (3797), d Scottish Lady of Gowrie Park (10815).
- 857 C. H. Hawkins and Son, "The Valley Mendel" (7060), brown and white, calved 2nd September, 1926, bred by exhibitors, s Radium's Farewell of Olive Dale (4342), d Marjory of The Valley (13582).
- 858 F. P. Ridd, "La Trobe Scottie" (Vol. XXIII.), brown and white, calved 12th April, 1926, bred by Sale High School, s Scottish Boy of Gowrie Park (3330), d Young Madeira of La Trobe (4814).
- 859 W. and J. Cockbill, "The Laird of Sparrovale" (2957), brown and white, calved 9th July, 1918, bred by Geelong Harbour Trust Commissioners, s Scottish King of Gowrie Park (1533), d Maid of Sparrovale (3900).
- 860 Arthur H. S. Schier, "Scotswood Combine" (7017), brown and white, calved March, 1927, bred by exhibitor, s Vindex of Dunachton (5493), d Scotswood Better Still (15470).
- 861 H. L. Webb and Son, "Holly Green Gold Coin" (6807), white and brown, calved 23rd October, 1926, bred by exhibitors, s Lily's Goldmine of Holly Green (5722), d Connie of Glen Locksley (7979).

CLASS.

210. BULL, 3 years old—Prizes—£5; £2; £1; Card. Entry fee 16/-.
Members 10/-.

- 862 J. G. Andrew, "Glenayr Gay Lad" (7595), brown and white, calved 3rd October, 1927, bred by exhibitor, s Chudleigh of Brook Hill (5258), d Gem of Glenayr (10697).
- 863 P. Papworth and Son, "Craigellachie Flashlight" (7495), brown and white, calved 22nd February, 1928, bred by exhibitors, s Oakbank Spotlight (5985), d Oakbank Dome (15227).
- 864 W. P. Brisbane and Sons, "Gowrie Park Scottish Patron" (7654), brown and white, calved 5th July, 1927, bred by exhibitors, s Scottish Hero of Gowrie Park (2207), d Pretty of Gowrie Park (2797).
- 865 T. Canobio, "Oakbank Buffer" (6959), white and brown, calved 9th October, 1927, bred by McNab Bros., s Oakbank Bruce (6333), d Oakbank Birthday (15214).
- 866 Mill Bros., "Glen Cooee Emulator" (6732), brown and white, calved 13th September, 1927, bred by exhibitors, s Oakbank Radio (5983), d Edna of Glengowrie (7286).
- 867 Arthur H. S. Schier, "Summerhill Digger" (7864), red and white, calved 20th August, 1927, bred by W. R. Coto, s Digger of Glenord (3960), d Minnie of Summerhill (8934).

Note.—Compulsory Sweepstakes of £1 each are to be included in Classes 211 and 212.

Such Sweepstakes to be divided into six prizes in the proportion of one-third, one-fourth, one-sixth, one-eighth, one-twelfth, and one-twenty-fourth.

CLASS.

211. BULL, 2 years old—Prizes—£11; £7/5/-; £4/10/-; £2/12/6; £1/15/-; 17/6; which amounts include entry fee sweepstakes.
Entry fee and sweepstakes £1/14/-, Members £1/8/-.

- 868 T. Knowles, "Beleura Flashdale" (7409), brown and white, calved 20th September, 1928, bred by Sir George Tallis, s Flashlight of Glenore (5344), d Pearl of Beleura (10489).
- 869 R. W. Sadler, "Burnbrae Silvius" (7440), white and brown, calved 25th September, 1928, bred by exhibitor, s Oakbank Laird (5982), d Satinbird of Burnbrae (4621).
- 870 J. F. Gardiner and Son, "Auchen Ben Bounce" (7381), white and red, calved 22nd November, 1928, bred by exhibitors, s Ben Kell Wilson (6117), d Auchen Ben Bernice (17166).
- 871 J. G. Andrew, "Glenayr Jim" (7596), white and brown, calved 22nd September, 1928, bred by exhibitor, s Gordon of Glenayr (5338), d Gleneira Bonnie Jean 2nd (18026).

£20,000,000

*represents
the amount paid to Policy Holders of the*

WESTERN ASSURANCE COMPANY

*since its establishment (1851)
in*

SATISFACTORY LOSS SETTLEMENTS

TAKE NO RISKS

Insure now against
FIRES & ACCIDENTS

MAXIMUM COVER at MINIMUM COST

GOLDSBROUGH MORT & COY. LTD.

General Agents for Australia

526 BOURKE ST., MELBOURNE C.I.

and

STAND 40 LENNON AV. SHOW GROUND

Applications For Agency Invited

AYRSHIRES.

- 872 Francis Bell, "Pine Grove Scotch Prince" (7779), white and brown, calved 4th August, 1928, bred by exhibitor, s Gay Lad of Yarra (4937), d Rarity of Pine Grove (10788).
- 873 J. H. Goddard, "Glen Cooee Editor" (7600), brown and white, calved 15th September, 1928, bred by Mill Bros., s Oakbank Radio (5983), d Edna of Glengowrie (17286).
- 874 W. Battley and Sons, "Hollybank Gordon" (7691), brown and white, calved 11th November, 1928, bred by exhibitors, s Joker of Medburn Grove (5362), d Gleneira Petunia 2nd (14513).
- 875 A. W. Gorman, "Catheart Digger" (8018), white and red, calved 16th September, 1928, bred by exhibitor, s Catheart Mentor (5893), d Catheart Dainty (15864).
- 876 McFarlane Bros., "Ayr Brae Mintie" (7388), brown and white, calved 19th October, 1928, bred by exhibitors, s Oakbank Aeronaut (6329), d Mulberry 2nd of Ayr Brae (7563).
- 877 C. H. Hawkins and Son, "The Valley Progress" (7872), white and brown, calved 21st October, 1928, bred by exhibitors, s The Valley Magician (5917), d Priscilla of The Valley (13587).
- 878 C. H. Hawkins and Son, "The Valley Majestic" (7869), white and brown, calved 14th October, 1928, bred by exhibitors, s The Valley Magician (5917), d Marjory of The Valley (13582).
- 879 W. J. Muehlebach, "Wattle Park Bonnie Doon" (8357), brown and white, calved 3rd November, 1928, bred by A. Bunn, s Oakbank Rheostat (6975), d Oakbank Bessie (18712).
- 880 W. T. Harker, "Wayside Winalot" (7892), white and brown, calved 20th September, 1928, bred by exhibitor, s Thirlmere Sunshine (5913), d Wayside Winsome (14911).
- 881 A. Hubbard, "Emoh Ruo Advance" (8078), brown and white, calved 17th January, 1929, bred by exhibitor, s Frolic's Prince of Emoh Ruo (5120), d Alvie of Sunnyside (12942).
- 882 Mill Bros., "Glen Cooee Rampion" (8127), brown and white, calved 7th January, 1929, bred by exhibitors, s Bright's Jock of Oakbank (5244), d Rayda of Oakbank (5609).
- 883 Arthur H. S. Schier, "Scotswood Pearler" (8325), brown and white, calved 16th September, 1928, bred by exhibitor, s Federal of Warrook (5484), d Scotswood Adella's Pearl (15466).
- 884 Arthur H. S. Schier, "Scotswood Monopollist 2nd" (8323), brown and white, calved 22nd August, 1928, bred by exhibitor, s Scotswood Mamie's Earl (6385), d Scotswood Margaret (16617).
- 885 Arthur H. S. Schier, "Scotswood Banker" (8316), brown and white, calved 27th August, 1928, bred by exhibitor, s Bellboy of Oakbank (5545), d Scotswood Blanche (18913).
- 886 H. L. Webb and Son, "Holly Green Aid" (7694), brown and white, calved 30th September, 1928, bred by exhibitors, s Holly Green Queen's Pride (6078), d Holly Green Actress (15625).
- 887 R. Goodman, "Roseneath Flora's Chief" (Vol. XXIII.), white and brown, calved 15th November, 1928, bred by exhibitor, s Gleneira Lauder's Chief (6083), d Flora of Roseneath (9132).
- 888 J. Canobie and Son, "Glen Erin Lancer" (8140), white and brown, calved 18th August, 1928, bred by J. Canobie, s Glengowrie Jazz Boy (8147), d Lorna of Glen Erin (7148).

CLASS.

212. BULL, 1 year old—Prizes—£9/6/8; £6/15/-; £4/3/4; £2/7/6; £1/11/8; 15/10; which amounts include entry fee sweepstakes. Entry fee and sweepstakes £1/10/-. Members £1/7/-.
- 889 T. Knowles, "Dandy Sunshine" (C.R.), brown and white, calved 24th September, 1929, bred by exhibitor, s Beleura Sarchedon (6119), d Bona Vista Cloverleaf 2nd (19567).
- 890 T. Knowles, "Dandy Prince Charlie" (C.R.), brown and white, calved 22nd October, 1929, bred by exhibitor, s Dandy Annette's Pride (6644), d Beleura Colleen 3rd (19481).
- 891 Andrew Buchanan and Sons, "Gleneira Dapper" (Vol. XXIII.), brown and white, calved 23rd September, 1929, bred by exhibitors, s Gleneira Knight (7608), d Gleneira Dandelion (18034).
- 892 W. H. Onley, "Eldorado Brilliant" (8069), brown and white, calved 22nd August, 1929, bred by W. G. Taylor, s Perfection of The Valley (5498), d Bright of Glen Alvie (11760).

AYRSHIRES.

79

- 893 W. P. Brisbane and Sons, "Tregorland Impulse" (C.R.), white and brown, calved 21st August, 1929, bred by J. F. Tuckey, s Gowrie Park Lord Douglas (7646), d Irene of Tregorland (14265).
- 894 Maher Bros., "Evelyn Royal" (8092), brown and white, calved 20th September, 1929, bred by exhibitors, s Gowrie Park Scottish Expert (6258), d Gowrie Park Brief (20213).
- 895 A. W. Gorman, "Cathcart Matchmaker" (C.R.), red and white, calved 27th September, 1929, bred by exhibitor, s Cathcart Mentor (5893), d Muriel of Cathcart (13522).
- 896 McFarlane Bros., "Ayr Brae Maxmint" (7958), brown and white, calved 8th July, 1929, bred by exhibitors, s Oakbank Aeronaut (6329), d Mulberry 2nd of Ayr Brae (7563).
- 897 McFarlane Bros., "Ayr Brae Macduff" (7956), brown and white, calved 10th July, 1929, bred by exhibitors, s Oakbank Aeronaut (6329), d Mermaid of Ayr Brae (9969).
- 898 W. J. Muhlebach, "Retreat of Perfection" (C.R.), brown and white, calved 28th September, 1929, bred by exhibitor, s Retreat Manfred (6996), d Pearl of Retreat (13904).
- 899 W. J. Muhlebach, "Retreat Laurel" (C.R.), brown and white, calved 1st October, 1929, bred by exhibitor, s Retreat Radiator (6999), d Retreat Laurette (16557).
- 900 Mill Bros., "Glen Cooee Dunoon" (C.R.), brown and white, calved 8th September, 1929, bred by exhibitors, s Glen Cooee Comedy King (6216), d Dainty of Glen Cooee (13860).
- 901 W. and J. Cockbill, "Fulham Tiresome" (C.R.), red and white, calved 9th October, 1929, bred by exhibitors, s The Laird of Sparrovale (2957), d Fulham Toddler (13338).
- 902 W. and J. Cockbill, "Fulham Tryer" (C.R.), white and red, calved 30th September, 1929, bred by exhibitors, s The Laird of Sparrovale (2957), d Fulham Thelma (16059).
- 903 H. L. Webb and Son, "Holly Green Gold Nob" (8220), white and brown, calved 15th September, 1929, bred by exhibitors, s Holly Green Gold Coin (6807), d Holly Green Queenly (18275).
- 904 R. Goodman, "Roseneath Gallant 2nd" (Vol. XXIII.), white and brown, calved 21st July, 1929, bred by exhibitor, s Roseneath Gallant (5883), d Roseneath Gladys (22045).
- 905 A. M. McLellan, "Fair Vale Mollison" (Vol. XXIII.), brown and white, calved 15th October, 1929, bred by exhibitor, s Phantom's Duke of The Valley (4718), d My Doris of Fair Vale (13986).
- 906 A. M. McLellan, "Fair Vale Landlord" (Vol. XXIII.), brown and white, calved 9th September, 1929, bred by exhibitor, s Phantom's Duke of The Valley (4718), d Beleura Lobelia 3rd (19492).
- 907 Xavier College, "Glengowrie Sunlight" (C.R.), white and brown, calved 20th September, 1929, bred by A. T. N. Facey, s Glengowrie Baronet (Vol. XXIII.), d Glengowrie Sunshade 2nd (14767).

CLASS.

213. COW, 5 years old or over (in milk)—Prizes—£6; £2; £1;
Card. Entry fee 16/, Members 10/-.

- 908 W. Battley and Sons, "Gleneira Petunia 2nd" (14513), white and brown, calved 6th December, 1924, bred by Andrew Buchanan and Sons, s Maurice of Gleneira (3824), d Petunia of Gleneira (2451).
- 909 W. P. Brisbane and Sons, "Laurette of Gowrie Park" (3381), brown and white, calved 1st October, 1915, bred by exhibitors, s Bonny Prince of Gowrie Park (979), d Laura 4th of Gowrie Park (1709).
- 910 W. P. Brisbane and Sons, "Scottish Lady of Gowrie Park" (10813), brown and white, calved 26th September, 1922, bred by exhibitors, s Sultan of Lady Bank (3800), d Lottie of Gowrie Park (8404).
- 911 W. P. Brisbane and Sons, "Leaflet of Gowrie Park" (13202), brown and white, calved 29th July, 1923, bred by exhibitors, s Sultan of Lady Bank (3800), d Leila of Gowrie Park (3382).
- 912 C. H. Hawkins and Son, "The Valley Chloe" (14913), white and brown, calved 28th December, 1925, bred by exhibitors, s Radium's Farewell of Olive Dale (4342), d Clarice of The Valley (12226).
- 913 Mill Bros., "Vanity of Glen Cooee" (12495), brown and white, calved 18th July, 1923, bred by exhibitors, s Boshter of Oakbank (3136), d Lady Violet of Glen Cooee (6621).
- 914 Mill Bros., "Glen Cooee Fidelity" (15086), brown and white, calved 17th August, 1925, bred by exhibitors, s Fairy Prince of Glen Cooee (4759), d Faithful of Glen Cooee (12490).

POLLY FEED THE GREAT MILK PRODUCER

MANUFACTURED BY MAIZE PRODUCTS Pty. Ltd. FOOTSCRAY

80

AYRSHIRES.

- 915 Arthur H. S. Schier, "Scotswood Rosella" (14160), brown and white, calved 28th September, 1923, bred by exhibitor, s Bellboy of Oakbank (3545), d Rosebud 2nd of Pine Grove (4641).
- 916 Arthur H. S. Schier, "Meg of Ayr Brae" (12535), brown and white, calved 26th January, 1923, bred by McFarlane Bros., s New Chum of Sparrovale (3409), d Mulberry 2nd of Ayr Brae (7563).
- 917 Arthur H. S. Schier, "Scotswood Margaret" (16617), brown and white, calved 27th September, 1925, bred by exhibitor, s Bellboy of Oakbank (3545), d Milkmaid of Inverleigh (5859).

CLASS.

214. COW, 5 years old or over (in calf)—Prizes—£5; £2; £1; Card. Entry fee 16/., Members 10/.

- 918 Andrew Buchanan and Sons, "Lady Macbeth of Gleneira" (8442), white and brown, calved 20th September, 1921, bred by exhibitors, s Lessnes-sock's Pride of Inglewood (3823), d Lady Mac of Gleneira (2814).
- 919 W. Battley and Sons, "Ideal of Glen Neste" (12138), brown and white, calved 22nd July, 1923, bred by Teese and Gourlay, s Progress of Gowrie Park (3615), d Ivy 2nd of Wethersdane (4160).
- 920 W. P. Brisbane and Sons, "Gowrie Park Lilac" (16230), brown and white, calved 6th September, 1925, bred by exhibitors, s Night Watch of Gowrie Park (4957), d Larkspur of Gowrie Park (10811).
- 921 W. P. Brisbane and Sons, "Gowrie Park Patience" (16247), brown and white, calved 16th August, 1925, bred by exhibitors, s Scottish Hero of Gowrie Park (2207), d Gowrie Park Patty (16268).
- 922 A. W. Gorman, "Muriel of Cathcart" (13522), brown and white, calved 28th September, 1924, bred by exhibitor, s Poppy's Advance of Ben Kell (3567), d Maisie of Cathcart (11079).
- 923 Arthur H. S. Schier, "Scotswood Fuchsia" (14146), red and white, calved February, 1923, bred by exhibitor, s Bellboy of Oakbank (3545), d Flirtation of Inverleigh.
- 924 Arthur H. S. Schier, "Scotswood Fragrance" (16599), brown and white, calved 1st November, 1925, bred by exhibitor, s Scotswood Principal Boy (4412), d Scotswood Flower.
- 925 Arthur H. S. Schier, "Scotswood Blanche" (18913), brown and white, calved April, 1923, bred by exhibitor, s Comrade of Fassfern (3357), d Blanch 4th of Balvornie (4625).
- 926 R. Goodman, "Roseneath Fanny" (16588), brown and white, calved 5th October, 1925, bred by exhibitor, s Triumph of Burnside (4044), d Fancy of Roseneath (13513).
- 927 Xavier College, "Wethersdane Ivory" (15004), brown and white, calved 24th August, 1921, bred by G. Keys, s Perfection of Wethersdane (4173), d Idyll of Wethersdane (9614).

CLASS.

215. COW, 4 years old (in milk)—Prizes—£5; £2; £1; Card. Entry fee 16/., Members 10/.

- 928 Andrew Buchanan and Sons, "Gleneira Dandelion" (18634), brown and white, calved 5th August, 1926, bred by exhibitors, s Algie of Oakbank (4967), d Dewdrop of Gleneira (3418).
- 929 Andrew Buchanan and Sons, "Gleneira Vim" (18694), brown and white, calved 17th September, 1926, bred by exhibitors, s Algie of Oakbank (4967), d Virtue of Gleneira (3454).
- 930 R. W. Sadler, "Burnbrae Sparkling Moselle" (15793), white and red, calved 29th August, 1926, bred by exhibitor, s Magician of Alanvale (5106), d Satinbird of Burnbrae (4621).
- 931 Maher Bros., "Evelyn Adelaide" (16014), brown and white, calved 1th August, 1926, bred by exhibitors, s Belladonna's Jamie of Eiderslie (1738), d Alice of Yarragam (9572).
- 932 Arthur H. S. Schier, "Scotswood Adoration 2nd" (18910), brown and white, calved 3rd September, 1926, bred by exhibitor, s Scotswood Jamie (6027), d Scotswood Adoration (15467).
- 933 Arthur H. S. Schier, "Scotswood Lady Virtue" (18919), brown and white, calved 10th January, 1927, bred by exhibitor, s Bellboy of Oakbank (3545), d Lady Virtue 2nd of Wilson House (6961).
- 934 Xavier College, "Wethersdane Diamond" (22217), brown and white, calved 6th December, 1926, bred by G. Keys, s Perfection of Wethersdane (4173), d Duchess 3rd of Wethersdane (13757).

POLLY FEED THE GREAT MILK PRODUCER
MANUFACTURED BY MAIZE PRODUCTS Pty. Ltd. FOOTSCRAY

AYRSHIRES.

81

CLASS.

216. COW, 4 years old (in calf)—Prizes—£5; £2; £1; Card. Entry fee 16/-. Members 10/-.

- 935 W. H. Onley, "Holm Betty" (16345), brown and white, calved 5th July, 1926, bred by exhibitor, s Grandee of Kelvin Grove (4908), d Bertha of Richlands (13534).
- 936 Francis Bell, "Pine Grove Birdie" (16523), brown and white, calved 23rd October, 1926, bred by exhibitor, s Gay Lad of Yarra (4937), d May 2nd of Pine Grove (13181).
- 937 A. W. Gorman, "Catheart Poppy" (15868), white and brown, calved 24th July, 1926, bred by exhibitor, s Poppy's Advance of Ben Kell (3567), d Princess of Catheart (11080).
- 938 T. Canobio, "Woodstock Promise" (17010), brown and white, calved 27th September, 1926, bred by Mrs. M. A. Canobio and Son, s Weaver of Oakbank (5021), d Pearl of Woodstock Grange (11910).
- 939 Arthur H. S. Schier, "Scotswood Pearl" (18930), brown and white, calved 1st August, 1926, bred by exhibitor, s Bellboy of Oakbank (3545), d Pearl Queen of Wethersdane (7452).

CLASS.

217. HEIFER, 3 years old (in milk)—Prizes—£4; £2; £1; Card. Entry fee 14/-. Members 8/-.

- 940 Andrew Buchanan and Sons, "Glencira Hebe" (20132), brown and white, calved 7th August, 1927, bred by exhibitors, s Algie of Oakbank (4967), d Hester of Glencira (3427).
- 941 Andrew Buchanan and Sons, "Glencira Decoy" (20126), brown and white, calved 1st September, 1927, bred by exhibitors, s Algie of Oakbank (4967), d Dahlia of Glencira (2806).
- 942 W. P. Brisbane and Sons, "Gowrie Park Lady Mac" (20218), brown and white, calved 3th July, 1927, bred by exhibitors, s Great Scot of Gowrie Park (5386), d Lady Pos of Gowrie Park (10810).
- 943 W. P. Brisbane and Sons, "Woodlands Clarice" (20879), brown and white, calved 25th October, 1927, bred by J. E. Hindhaugh, s Gowrie Park Bailiff (5766), d Coilsfield Clarice (14057).
- 944 D. C. Harker, "Thirlmere Adeline" (19071), brown and white, calved 7th September, 1927, bred by exhibitor, s Scottish Lord of Gowrie Park (5381), d Thirlmere Agnes (14895).
- 945 T. Canobio, "Woodstock Picture" (19302), brown and white, calved 6th July, 1927, bred by Mrs. M. A. Canobio and Sons, s Coll of Oakbank (5414), d Pride of Woodstock Grange (8765).
- 946 H. L. Webb and Son, "Holly Green Queenly" (18275), brown and white, calved 12th September, 1927, bred by exhibitors, s Holly Green Masher (6075), d Lily's Queen of Holly Green (11495).
- 947 A. M. McLellan, "Beleura Lobelia 3rd" (19492), brown and white, calved 15th August, 1927, bred by Sir George Tallis, s Starlight of Beleura (5701), d Lobelia of Glencira (10830).

CLASS.

218. HEIFER, 3 years old (in calf)—Prizes—£4; £2; £1; Card. Entry fee 14/-. Members 8/-.

- 948 T. Knowles, "Beleura Solo 2nd" (19513), white and brown, calved 15th August, 1927, bred by Sir George Tallis, s Sunshine of Olive Dale (4343), d Solo of Lady Bank (5688).
- 949 Francis Bell, "Pine Grove Mignonette 2nd" (18841), brown and white, calved 13th July, 1927, bred by exhibitor, s Gay Lad of Yarra (4937), d Mignonette of Pine Grove (10787).
- 950 A. W. Gorman, "Catheart Marge" (17493), brown and white, calved 6th September, 1927, bred by exhibitor, s Poppy's Advance of Ben Kell (3567), d Madge of Catheart (11078).
- 951 T. Canobio, "Woodstock Brunette" (19300), brown and white, calved 14th August, 1927, bred by Mrs. M. A. Canobio and Son, s Coll of Oakbank (5414), d Bluebell of Woodstock Grange (8753).
- 952 Arthur H. S. Schier, "Ben Kell Peace" (17316), red and white, calved 28th July, 1927, bred by D. Raiston, s Ben Kell True Line (6004), d Ben Kell Pixie (15420).
- 953 Arthur H. S. Schier, "Scotswood Milkmaid" (20741), brown and white, calved 20th August, 1927, bred by exhibitor, s Bellboy of Oakbank (3545), d Milkmaid of Inverleigh (5859).

CLASS.

219. HEIFER, 2 years old (in milk)—Prizes—£4; £2; £1; Card.

Entry fee 14/-. Members 8/-.

- 954 Andrew Buchanan and Sons, "Gleneira Cheeky" (21513), brown and white, calved 5th October, 1928, bred by exhibitors, s Gleneira Desmond (6738), d Gleneira Chubby (16134).
- 955 Andrew Buchanan and Sons, "Gleneira Baroness" (21511), brown and white, calved 16th September, 1928, bred by exhibitors, s Gleneira Desmond (6738), d Gleneira Bairn (18024).
- 956 R. W. Sadler, "Burnbrae Cosmos" (19584), red and white, calved 25th September, 1928, bred by exhibitor, s Oakbank Laird (5982), d Cameo of Burnbrae (14128).
- 957 Francis Bell, "Pine Grove Vera 3rd" (20631), brown and white, calved 19th July, 1928, bred by exhibitor, s Gay Lad of Yarra (4937), d Mignonette of Pine Grove (10787).
- 958 W. Battley and Sons, "Hollybank Model" (20327), brown and white, calved 8th September, 1928, bred by exhibitors, s Scottish Progress of Gowrie Park (4963), d Picture of The Valley (9271).
- 959 W. P. Brisbane and Sons, "Gowrie Park Lisette" (21647), white and brown, calved 9th September, 1928, bred by exhibitors, s Great Scot of Gowrie Park (5386), d Leila of Gowrie Park (3382).
- 960 W. P. Brisbane and Sons, "Gowrie Park Annie Laurie" (21633), brown and white, calved 1st August, 1928, bred by exhibitors, s Scottish Hero of Gowrie Park (2207), d Aphrodite of Woongarra (11216).
- 961 D. C. Harker, "Thirlmere Silverbell" (20783), brown and white, calved 17th August, 1928, bred by exhibitor, s Scottish Lord of Gowrie Park (5381), d Stalk 2nd of Balvornie (4204).
- 962 Mill Bros., "Glen Cooee Felicity" (20106), brown and white, calved 2nd September, 1928, bred by exhibitors, s Oakbank Radio (5983), d Glen Cooee Fidelity" (15086).
- 963 Arthur H. S. Schier, "Glencairn Princess Brilliant" (Vol. XXIII.), red and white, calved 4th December, 1928, bred by W. H. D. McNab, s Comet of Hyde Park (4453), d Gleneira Princess Brilliant (18087).
- 964 Arthur H. S. Schier, "Scotswood Iona Star" (Vol. XXIII.), red and white, calved 21st August, 1928, bred by exhibitor, s Belaud of Oakbank (5418), d Gleneira Iona Star (14483).
- 965 H. L. Webb and Son, "Holly Green Rosa" (20342), brown and white, calved 14th September, 1928, bred by exhibitors, s Lily's Goldmine of Holly Green (5722), d Rose Bloom of Holly Green (6957).

CLASS.

220. HEIFER, 2 years old (not in milk and not necessarily in calf)

—First prize, £4; second prize, £2; third prize, £1 (presented by Messrs. D. and W. Chandler); fourth prize, Card.

Entry fee 14/-. Members 8/-.

- 966 T. Knowles, "Beleura Thora" (19519), brown and white, calved 5th October, 1928, bred by Sir George Tallis, s Beleura Emperor (6106), d Beleura Tulip (15725).
- 967 T. Knowles, "Dandy Rosebud" (19824), brown and white, calved 18th December, 1928, bred by exhibitor, s Glencourt Prince (5935), d Rosebud of Fernhill (10453).
- 968 T. Knowles, "Dandy Rosina" (19825), brown and white, calved 13th October, 1928, bred by exhibitor, s Glencourt Prince (5935), d Fernhill Rosina (16032).
- 969 J. F. Gardiner and Son, "Anchen Ben Opal" (19425), white and red, calved 15th July, 1928, bred by exhibitors, s Ben Kell Hot Stuff (5999), d Ochiltree of Fernhill (10451).
- 970 J. G. Andrew, "Glenayr Elaine" (20080), brown and white, calved 20th September, 1928, bred by exhibitor, s Gordon of Glenayr (5338), d Edna of Glenayr (11523).
- 971 H. D. W. Canobio, "Osborne Park Princess" (Vol. XXIII.), brown and white, calved 26th October, 1928, bred by exhibitor, s Loco of Lady Bank (5965), d Donside Princess (21325).
- 972 Francis Bell, "Pine Grove Model 4th" (20625), white and brown, calved 22nd July, 1928, bred by exhibitor, s Gay Lad of Yarra (4937), d Model 3rd of Pine Grove (8348).

It's as SIMPLE as A.B.C.

to explain the popularity of

AYRSHIRES

with successful Australian Dairy Farmers.

**Ayrshires Supply
Both Quantity and Quality
Consistently**

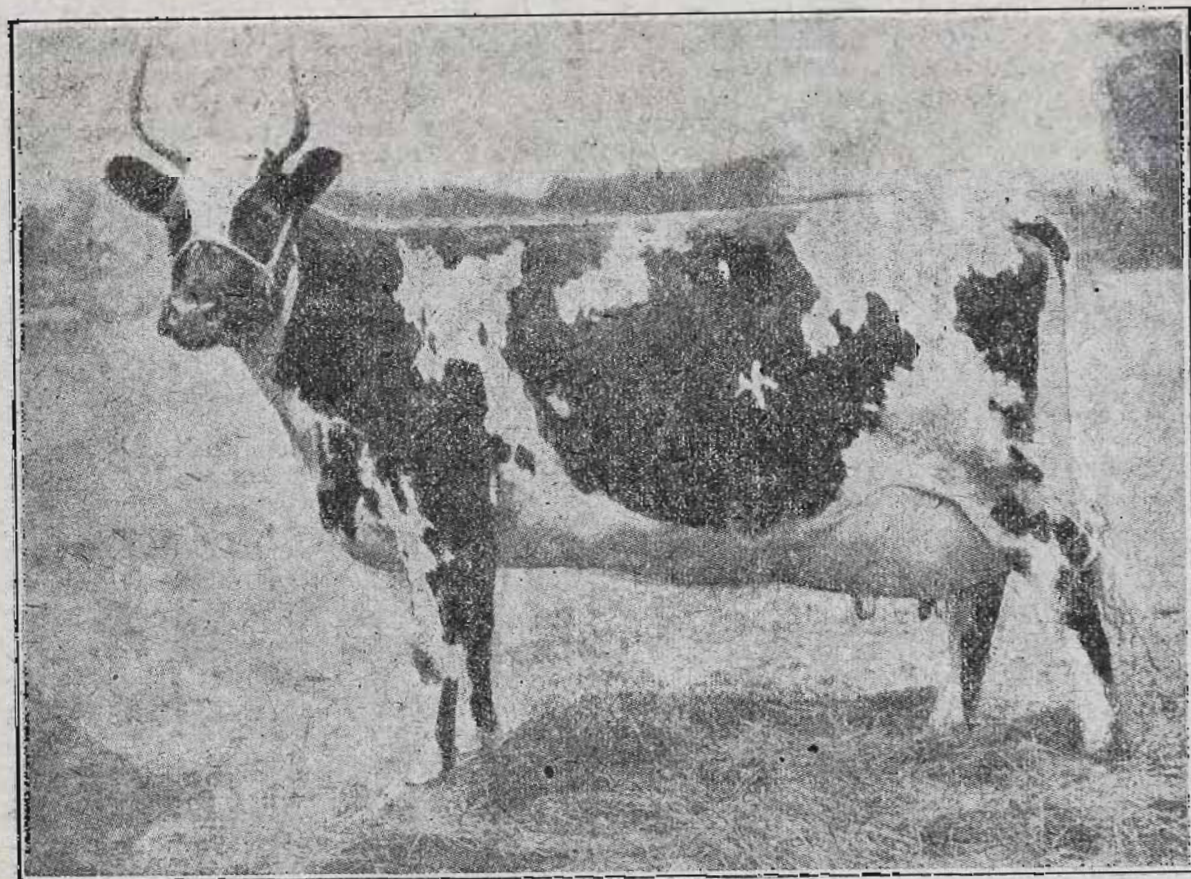

The Ayrshire is the Aristocrat of Dairy Breeds.

Founded and developed by farmers who knew exactly what was required for every branch of dairy work, the Ayrshire breed combines beauty of color and outline, activity and grace of movement, with hardiness, early maturity and a capacity for heavy yields of rich milk over many successive years.

Ayrshires for Success in Dairying

For breeders' names and addresses and other information relating to the breed, apply to the Secretary.

The Ayrshire Cattle Herd Book Society of Australasia.

(VICTORIAN BRANCH).

Temple Court, 422 Collins Street, Melbourne.

- 973 W. P. Brisbane and Sons, "Gowrie Park Nettie" (21649), brown and white, calved 12th September, 1928, bred by exhibitors, s Gowrie Park Scottish Standard (6262), d Norma of Gowrie Park (3389).
- 974 W. P. Brisbane and Sons, "Gowrie Park Rayda" (21653), brown and white, calved 2nd July, 1928, bred by exhibitors, s Loyal Scot of Gowrie Park (4595), d Rosalind of Gowrie Park (7082).
- 975 McFarlane Bros., "Ayr Brae Vida" (19452), brown and white, calved 13th December, 1928, bred by exhibitor, s Oakbank Aeronaut (6329), d Vivien of Ayr Brae (12561).
- 976 D. C. Harker, "Thirlmere Clarice" (20779), brown and white, calved 25th December, 1928, bred by exhibitor, s Scottish Lord of Gowrie Park (3381), d Coral of Thirlmere (12210).
- 977 C. H. Hawkins and Son, "The Valley Viola 2nd" (20771), white and brown, calved 7th July, 1928, bred by exhibitors, s Radium's Farewell of Olive Dale (4342), d Virtue of The Valley (13590).
- 978 W. J. Muhlebach, "Retreat Mademoiselle" (20670), brown and white, calved 12th October, 1928, bred by exhibitor, s The Valley Patrus (5919), d Daisy Belle's La France of Retreat (12523).
- 979 T. Canobio, "Woodstock Beryl" (20883), brown and white, calved 12th December, 1928, bred by Mrs. M. A. Canobio and Son, s Coll of Oakbank (5414), d Woodstock Blossom (17001).
- 980 Arthur H. S. Schier, "Scotswood Shirley" (22079), brown and white, calved 22nd July, 1928, bred by exhibitor, s Federal of Warrook (5484), d Scotswood Stylish (14161).
- 981 Arthur H. S. Schier, "Scotswood Jean" (22073), brown and white, calved 10th September, 1928, bred by exhibitor, s Vindex of Dunachton (5433), d Scotswood Jeannette (10298).
- 982 H. L. Webb and Son, "Holly Green Queen's Gift" (20339), brown and white, calved 20th November, 1928, bred by exhibitors, s Holly Green Masher (6075), d Lily's Queen of Holly Green (11495).
- 983 H. L. Webb and Son, "Holly Green May" (20335), brown and white, calved 13th September, 1928, bred by exhibitors, s Holly Green Masher (6075), d Holly Green Marita (15028).
- 984 A. M. McLellan, "Fair Vale My Desire" (19980), brown and white, calved 18th November, 1928, bred by exhibitor, s Phantom's Duke of The Valley (4718), d My Delight of Fair Vale (12607).

CLASS.

221. HEIFER, 1 year old—Prizes—£3; £2; £1; Card. Entry fee 10/-, Members 7/-.

- 985 T. Knowles, "Dandy Snowdrop" (C.R.), white and brown, calved 27th July, 1929, bred by exhibitor, s Belcra Sarchedon (6110), d Dandy Primrose (17732).
- 986 T. Knowles, "Dandy Solo" (C.R.), white and brown, calved 6th September, 1929, bred by exhibitor, s Glengowrie Federation (Vol. XXIII.), d Belcra Solo 2nd (19513).
- 987 Andrew Buchanan and Sons, "Gleneira Violin" (Vol. XXIII.), brown and white, calved 22nd October, 1929, bred by exhibitors, s Gleneira Briton (5770), d Gleneira Vim (18094).
- 988 W. H. Onley, "Holm Babs" (21778), brown and white, calved 20th August, 1929, bred by exhibitor, s Pride of Thirlmere (4068), d Holm Betty (16345).
- 989 W. H. Onley, "Holm Iris" (21781), brown and white, calved 11th September, 1929, bred by exhibitor, s Pride of Thirlmere (4068), d Ida of Kelvin Grove (11539).
- 990 Francis Bell, "Pine Grove Heather" (21997), brown and white, calved 12th August, 1929, bred by exhibitor, s Gay Lad of Yarra (4937), d Mignonette of Pine Grove (10787).
- 991 D. C. Harker, "Thirlmere Adorn" (22138), brown and white, calved 13th October, 1929, bred by exhibitor, s Scottish Lord of Gowrie Park (3381), d Thirlmere Agnes (14895).
- 992 Mill Bros., "Glen Coee Favorite" (C.R.), brown and white, calved 23rd September, 1929, bred by exhibitors, s Oakbank Radio (5983), d Glen Coee Fidelity (15086).
- 993 Mill Bros., "Glen Coee Cloverleaf" (C.R.), brown and white, calved 16th September, 1929, bred by exhibitors, s Glen Coee Emulator (6732), d Cowship of Glen Coee (13859).
- 994 W. and J. Cockbill, "Fulham Tasma" (21431), white and red, calved 26th September, 1929, bred by exhibitors, s Fulham Future (5438), d Fulham Torture (14646).

ARE YOU STILL DELAYING HAVING YOUR EYES EXAMINED?

ALFRED NOTT.

T. and G. Building, Cr. Collins and Russell Streets.

AYRSHIRES.

85

- 995 W. and J. Cockbill, "Fulham Twinkle" (21432), white and red, calved 4th October, 1929, bred by exhibitors, s The Laird of Sparrovale (2957), d Fulham Trilby (16060).
- 996 Arthur H. S. Schier, "Scotswood Adulation" (C.R.), brown and white, calved 17th September, 1929, bred by exhibitor, s Summerhill Digger (7864), d Scotswood Adoration 2nd (18910).
- 997 Arthur H. S. Schier, "Scotswood Magnolia" (C.R.), brown and white, calved 6th August, 1929, bred by exhibitor, s Oakbank Aeronaut (6329), d Model of Ayr Brae (9970).
- 998 H. L. Webb and Son, "Holly Green Quest's Treasure" (21775), brown and white, calved 11th August, 1929, bred by exhibitors, s Holly Green Masher (6075), d Quest of Holly Green (14280).
- 999 A. M. McLellan, "Fair Vale My Dearie" (Vol. XXIII.), brown and white, calved 24th August, 1929, bred by exhibitor, s Glengowrie Federal (Vol. XXIII.), d Fair Vale My Daisy (19979).
- 1000 J. Canobio and Son, "Glen Erin Wallflower" (21548), red and white, calved 1st August, 1929, bred by J. Canobio, s Reality of Olive Dale (5612), d Wisteria of Glen Erin (11924).

CLASS.

222. *GROUP PRIZES (Special), one male and two females, any age. Exhibits must have been the property of the exhibitor for six months prior to the Show. Competition for these prizes is limited to animals entered in the ordinary classes—Prizes—£4; £2; Card. Entry fee 14/-, Members 8/-.

- 1001 R. W. Sadler.
- 1002 W. P. Brisbane and Sons.
- 1003 W. P. Brisbane and Sons.
- 1004 Mill Bros.
- 1005 Arthur H. S. Schier.

CLASS.

223. *GROUP PRIZES (Special), one male and two females, any age, by the same sire, and bred by exhibitor. Competition for these prizes is limited to animals entered in the ordinary classes—Prizes—£6/6/-; £3/3/-; £1/1/-, of which £5/5/- is presented by the Ayrshire Cattle Herd Book Society of Australasia. Entry fee 16/-, Members 10/-.

- 1006 Francis Bell.
- 1007 W. P. Brisbane and Sons.
- 1008 C. H. Hawkins and Son.
- 1009 Arthur H. S. Schier.

CLASS.

224. *AYRSHIRE DERBY SWEEPSTAKES, 1930—A Sweepstakes of £1 each (10/- at time of nomination and 10/- at date of general entry for Show), with £3 added, for Heifers calved between 1st July, 1927, and 30th June, 1928, inclusive.
No Entry.

CLASS.

225. *SPECIAL PRIZES OF £2/2/- each (donated by Captain A. E. T. Payne) will be given for—

(a) Most Typical Bull's Head (2 years old and over).

- 1010 J. H. Goddard.
- 1011 W. Battley and Sons.
- 1012 W. P. Brisbane and Sons.
- 1013 C. H. Hawkins and Son.
- 1014 Mill Bros.
- 1015 Arthur H. S. Schier.
- 1016 H. L. Webb and Son.
- 1017 H. L. Webb and Son.

MATTHEW LANG & CO.

57 MARKET STREET.

WHOLESALE & FAMILY
Wine & Spirit Merchants.

Telephone 367 Central.

(b) Most Typical Cow's Head (2 years old and over).
Entry fee, 1/- each entry.

- 1018 Andrew Buchanan and Sons.
- 1019 W. Battley and Sons.
- 1020 W. P. Brisbane and Sons.
- 1021 R. W. Sadler.
- 1022 D. C. Harker.
- 1023 C. H. Hawkins and Son.
- 1024 Francis Bell.
- 1025 Mill Bros.
- 1026 Francis Bell.
- 1027 Arthur H. S. Schier.

CLASS.

226. ***SPECIAL PRIZE OF £2/2/-** (donated by H. L. Webb, Esq.),
will be awarded for the best vessel. Entry fee 1/-.

(Competition in the two foregoing classes (225 and 226) is limited to animals entered in the ordinary classes.

- 1028 Andrew Buchanan and Sons.
- 1029 W. Battley and Sons.
- 1030 Francis Bell.
- 1031 R. W. Sadler.
- 1032 W. P. Brisbane and Sons.
- 1033 D. C. Harker.
- 1034 C. H. Hawkins and Son.
- 1035 Mill Bros.
- 1036 Arthur H. S. Schier.
- 1037 Arthur H. S. Schier.

TYPE AND UTILITY DIVISION.**CLASS.**

227. ***BULL**, 1 year old. A bull will be eligible for entry in this class if his dam has obtained her certificate under Government Herd Test since 1st July, 1924. Judging will be on points, 50 points being allowed for type and 50 for production, on the basis of 1 point for every 5lbs. of butter-fat actually produced by the bull's dam, over and above the amount required to gain her official certificate. The owners of exhibits in this class have the option of stating on their entry forms the prices at which they are prepared to sell such exhibits. Prices so given are to be published in the Catalogue, and, when a price has been published, the owner shall be compelled to accept such price, except in the event of two or more persons claiming the bull at the published price prior to 6 p.m. on the day preceding the Ayrshire Cattle Sales, when such bull will be submitted to auction, and sold to one of such claimants at any price in advance of the published price. (Special)—Prizes—£5; £3; £1. Entry fee 16/-, Members 10/-.

- 1038 T. Knowles, "Dandy Sunshine" (C.R.). (See also Class 212.)
- 1039 T. Knowles, "Dandy Prince Charlie" (C.R.). (See also Class 212.)
- 1040 W. H. Onley, "Eldorado Brilliant" (8069). (See also Class 212.)
- 1041 W. P. Brisbane and Sons, "Tregorland Impulse" (C.R.). (See also Class 212.)
- 1042 Maher Bros., "Evelyn Royal" (8092). (See also Class 212.)
- 1043 Maher Bros., "Evelyn Radio" (Vol. XXIII.), brown and white, calved 20th August, 1929, bred by exhibitors, s Gowrie Park Scottish Export (6258), d Refrain of Gowrie Park (13207).

AYRSHIRES.

87

- 1044 Maher Bros., "Evelyn Sterling" (8093), white and brown, calved 16th July, 1929, bred by exhibitors, s Gowrie Park Scottish Expert (6258), d Evelyn Snowqueen (16019).
1045 A. W. Gorman, "Cathcart Matchmaker" (C.R.). (See also Class 212.)
1046 A. W. Gorman, "Cathcart Boaster" (C.R.), red and white, calved 23rd August, 1929, bred by exhibitor, s Cathcart Mentor (5893), d Cathcart Bright (14840).
1047 A. W. Gorman, "Hyde Park Dolly's Record" (C.R.), brown and white, calved 18th December, 1929, bred by Telford Bros., s Oakbank Aristocrat (6331), d Dolly 4th of Glengowrie (5999).
1048 W. J. Muhlebach, "Retreat Perfection" (C.R.). (See also Class 212.)
1049 W. J. Muhlebach, "Retreat Laurel" (C.R.). (See also Class 212.)
1050 H. L. Webb and Son, "Holly Green Queen's Jamie" (8222), brown and white, calved 12th November, 1929, bred by exhibitors, s Holly Green Radio (6812), d Lily's Queen of Holly Green (11495).
1051 R. Goodman, "Roseneath Victory" (Vol. XXIII.), brown and white, calved 20th August, 1929, bred by exhibitor, s Dunachton Vallo (6178), d Roseneath Violet (16593).
1052 R. Goodman, "Roseneath Captain" (Vol. XXIII.), white and brown, calved 23rd October, 1929, bred by exhibitor, s Roseneath Gallant (5883), d Cashmere's Queen of Roseneath (7329).

Prizes in the following Classes are presented by the Government of Victoria.

Cows competing in these Classes must have gained a Government Herd Testing Certificate during the year ending 31st July, 1930.

Judges will award numerical estimate, not exceeding 100 points, to all competitors in each Class for type and conformation.

Cow which has given highest yield of butter fat in Class to receive the highest number of points that the Judge awarded in the same Class for type; others, pro rata.

Judging in Classes 228 to 231 will commence at 10 a.m. on Friday, 19th September.

CLASS.

228. *COW (Certificate, mature cow standard) (Special)—Prizes—£4; £2; £1. Entry fee 14/-, Members 8/-.

1053 Andrew Buchanan and Sons, "Lady Macbeth of Gleneira" (8442). (See also Class 214.)

CLASS.

229. *COW (Certificate, junior or senior 4-year-old standard) (Special)—Prizes—£4; £2; £1. Entry fee 14/-, Members 8/-.

1054 A. W. Gorman, "Muriel of Cathcart" (13522). (See also Class 214.)

CLASS.

230. *COW, (Certificate, junior or senior 3-year-old standard) (Special)—Prizes—£4; £2; £1. Entry fee 14/-, Members 8/-.

1055 W. H. Onley, "Holm Betty" (16345). (See also Class 216.)

1056 Maher Bros., "Evelyn Adeline" (16014). (See also Class 215.)

1057 A. W. Gorman, "Cathcart Poppy" (15868). (See also Class 216.)

1058 Arthur H. S. Schier, "Scotswood Adoration 2nd" (18910). (See also Class 215.)

ALFRED NOTT,

Optician.

T. & G. BUILDING,
Cr. COLLINS & RUSSELL STS.

88

AYRSHIRES.

CLASS.

231. *HEIFER (Certificate, junior or senior 2-year-old standard) (Special)—Prizes—£4; £2; £1. Entry fee 14/-, Members 8/-.

1059 T. Knowles, "Beleura Solo 2nd" (19513). (See also Class 218.)

1060 D. C. Harker, "Thirlmere Adeline" (19071). (See also Class 217.)

1061 Arthur H. S. Schier, "Scotswood Lady Virtue" (18919). (See also Class 215.)

For Testing Competitions, see Classes 295 and 296.

THE AYRSHIRE CHALLENGE CUP.

To be awarded annually to the exhibitor of the Best Two-Year-Old Ayrshire Heifer at the Melbourne Royal Show. Particulars of each award will be engraved on the Cup, and the successful exhibitor will have the right to hold the Cup until just prior to the next Show, when it shall be returned to the Secretary of The Ayrshire Cattle Herd Book Society of Australasia.

Winners:—1926: A. McLellan—"My Doris of Fair Vale" (13986). 1927: A. T. N. Facey—"Olive Dale Bonnie Lass" (16509). 1928: A. Buchanan and Sons—"Gleneira Dandelion" (18034). 1929: D. C. Harker—"Thirlmere Adeline" (19071).

GLENGOWRIE BREEDERS' CUP.

Cup, valued at 40 guineas, presented by A. T. N. Facey, Esq., for the Best Group of three Ayrshire Females (one 4 years old or over, one 3 years old, and one 2 years old), all bred by the exhibitor. The cup to be held by each winner for one year, and the exhibitor winning the cup the greatest number of times during the period of ten consecutive Shows to become the owner.

Winner:—1927: W. P. Brisbane and Sons. 1928: W. P. Brisbane and Sons. 1929: W. P. Brisbane and Sons.

A Special Ribbon will be awarded to the most successful exhibitor in this Section. Three points will be awarded for a first prize in each numbered class, two points for a second prize, and one point for a third prize.

CHAMPION PRIZES OF AUSTRALIA.

AYRSHIRE BULL (excluding 1-year-old class)—Government Certificate and Society's Sash.

RESERVE CHAMPION AYRSHIRE BULL—Society's Sash.

AYRSHIRE COW OR HEIFER (excluding 1-year-old class)—Government Certificate and Society's Sash.

RESERVE CHAMPION AYRSHIRE COW OR HEIFER—Society's Sash.

SPECIAL PRIZES.

The Ayrshire Cattle Herd Book Society of Australasia will present sash and trophy, value £2/12/6 for the Champion Ayrshire Bull, and sash and trophy, value £2/12/6 for the Champion Ayrshire Cow or Heifer, together with £10 for the Champion Ayrshire Cow or

THE YORKSHIRE INSURANCE Co. Ltd.

THE LEADING LIVE STOCK Co. in the World.

Full particulars apply at Office on Show Grounds, or 26 QUEEN ST.

EYE-SIGHT IS YOUR MOST PRECIOUS POSSESSION, GUARD IT!

ALFRED NOTT.

T. and G. Building, Cr. Collins and Russell Streets.

AYRSHIRES.

89

Heifer, providing she has, under official test, in one lactation period of 273 days, produced, as a heifer on her first calf, 400lbs. of butter-fat, or 450lbs. of butter-fat on her second calf, or 500lbs. of butter-fat in any lactation thereafter. The Reserve Champion Cow will be awarded £5 under similar conditions.

AYRSHIRE DERBY SWEEPSTAKES FOR 1932.

NOTE.—Please apply for special form on which to make entries for this sweepstakes.

A Sweepstakes of £1 each—ten shillings at time of nomination and ten shillings at date of general entry of 1932 Show—with £3 added, to be divided in the proportion of one-half, one-third, and one-sixth, and awarded as first, second, and third prizes, respectively, at the Society's Exhibition in 1932. Ayrshire Derby for 1932 to be for Heifers calved between 1st July, 1929, and 30th June, 1930, inclusive. Nominations to be made within one month of birth. Second nomination to be made at time of general entry for 1932 Show. Nominators to fully describe the colour and markings of each entry, and to state name of sire, dam, and sire of dam, together with date of calving, and accompanying same with nomination fee of 10/-.

AYRSHIRE DERBY SWEEPSTAKES FOR 1933.

NOTE.—Please apply for special form on which to make entries for this sweepstakes.

A Sweepstakes of £1 each—ten shillings at time of nomination and ten shillings at date of general entry of 1933 Show—with £3 added, to be divided in the proportion of one-half, one-third, and one-sixth, and awarded as first, second, and third prizes, respectively at the Society's Exhibition in 1933. Ayrshire Derby for 1933 to be for Heifers calved between 1st July, 1930, and 30th June, 1931, inclusive. Nominations to be made within one month of birth. Second nomination to be made at time of general entry for 1933 Show. Nominators to fully describe the colour and markings of each entry, and to state name of sire, dam, and sire of dam, together with date of calving, and accompanying same with nomination fee of 10/-.

For Milking Competition, see Class 1834, Section 52.

Section 20—Jerseys.

Judge: D. KENNY, Esq.

Stewards: W. D. LESLIE, Esq.
W. J. HARVEY SMITH, Esq.

(Entries limited to three in each Class from any one Exhibitor, except in Classes 235 and 244, where only two entries are allowed).

Cattle entered in this Section must be registered as Jerseys in the Jersey Stud Book of Australasia, or in an approved Jersey Herd Book outside the Commonwealth; and animals

THE YORKSHIRE INSURANCE Co. Ltd.

THE LEADING LIVE STOCK Co. in the World.

Full particulars apply at Office on Show Grounds, or 26 QUEEN ST.

entered in the yearling classes must be recorded in the Calf Register.

For particulars of registration in the Jersey Stud Book of Australasia, apply to the Secretary, Victorian Branch, Temple Court, 422 Collins-street, Melbourne.

NOTE.—Jerseys not registered prior to 31st July will only be permitted to be entered for the Show on payment of double entry fees.

Compulsory Sweepstakes of £1 each are to be included in Classes 234, 235 and 244.

Such Sweepstakes to be divided into six prizes in the proportion of one-third, one-fourth, one-sixth, one-eighth, one-twelfth, and one-twenty-fourth.

Cows or Heifers entered in the "In-Calf" Classes must be stripped out prior to entering the Judging Ring.

CLASS.

232. BULL, 4 years old or over—Prizes—£5; £2; £1. Entry fee 16/, Members 10/-.

- 1062 C. Coughlin, "Werribee Bluebell's Masterpiece" (5569), whole, calved 31st July, 1926, bred by G. T. Chirnside, s Masterpiece (imp.) (2394), d Werribee Island Bluebell 3rd (16227).
- 1063 F. Bidgood, "Werribee Northern Masterpiece" (3813), broken, calved 30th October, 1923, bred by G. T. Chirnside, s Masterpiece (imp.) (2394), d Werribee Northern Princess (13336).
- 1064 F. Bidgood, "Staghorn Masterpiece" (Vol. XVI.), whole, calved 2nd August, 1926, bred by exhibitor, s Werribee Northern Masterpiece (3813), d Fox's Fairy of Staghorn (10150).
- 1065 C. Chitty, "Northern Master of Glen Iris" (3957), broken, calved 24th September, 1924, bred by C. D. Lloyd, s Masterpiece (imp.) (2394), d Werribee Northern Princess (13336).
- 1066 J. V. M. Wood, "Clarendon Eyre Eminent's Bing Boy" (5781), whole, calved 21st August, 1926, bred by exhibitor, s Eminent's Achievement of Clarendon Eyre (4154), d Chloe of Clarendon Eyre (9572).
- 1067 J. Anderson and Son, "King's Vale Rosella 12th's Lad" (5694), whole, calved 11th October, 1926, bred by exhibitors, s Ruby's Imperial of King's Vale (4466), d Rosella 12th of King's Vale (18604).
- 1068 W. Woodmason, "Melrose Clementine 2nd's Masterpiece" (Vol. XVI.), whole, calved 15th December, 1926, bred by exhibitor, s Masterpiece (imp.) (2394), d Werribee Fancy's Clementine 2nd (10169).
- 1069 D. C. Miller, "Kirkhill Don" (Vol. XVI.), whole, calved 20th August, 1926, bred by exhibitor, s Linda's Record 6th of King's Vale (1929), d Morocco's Choice of Kirkhill (9569).
- 1070 I. McErvale and Sons, "Cumnock Fancy's Masterpiece" (5481), whole, calved 20th March, 1926, bred by exhibitors, s Werribee Fancy's Masterpiece (3823), d Daphne of Colac (14980).
- 1071 P. H. Lawrence, "Dunalister Mannikin's Progressive Boy" (2705), whole, calved 23rd October, 1921, bred by W. D. Peter, s Mannikin of Glen Iris (2456), d Dunalister Perree's Progress (10424).
- 1072 Mrs. F. E. Vale, "Werribee Lord Fancy" (Vol. XVII.), whole, calved 3rd June, 1924, bred by G. T. Chirnside, s Sir Fancy Madeira of Werribee (1117), d Werribee Island Clementine (9257).
- 1073 C. Nathan, "Banyule Fuselage" (5759), whole, calved 27th October, 1926, bred by C. Gordon Lyon, s Air Lord of Banyule (3337), d Princess 2nd of Banyule (14194).
- 1074 D. G. Tomkins, "Beau of Clover Flat" (5165), whole, calved 23rd January, 1925, bred by exhibitor, s Beau Brummel of Banyule (3692), d Mezzo of Banyule (9496).

ARE YOU STILL DELAYING HAVING YOUR EYES EXAMINED?

ALFRED NOTT.

T. and G. Building, Cr. Collins and Russell Streets.

Supreme Producers of Butterfat.

IN COMPETITION WITH ALL BREEDS.

Government Official Herd Test Results for
Year Ended 30th June, 1930.

Champion Herd. Reserve Champion Herd.

18 OUT OF THE FIRST 20 HERDS.

FIRST IN 4 OF THE 7 CLASSES.

ALL JERSEYS

1129 Jerseys were certificated, and of these, 58
produced over 500 lbs. Butterfat.

Actual Production in 273 Days, without Allowances.

13 Animals in Champion Herd averaged 477.47 lbs. Butterfat

The Top Jersey in the	Milk. lbs.	Av. Test	Butter- fat. lbs.
Junior 2 year old class produced	8390	6.37	534.21
Senior 2 year old " "	8822	6.52	575.57
Junior 3 year old " "	8529	6.44	548.93
Senior 3 year old " "	10,763	4.98	536.49
Junior 4 year old " "	10,812	6.24	674.45
Senior 4 year old " "	10,970	6.08	667.52
Mature cow " "	11,073	5.75	636.78

Full particulars of the records of all Jerseys officially
tested are published in a booklet issued by the Society.

Write for a Copy.

THE AUSTRALASIAN JERSEY HERD SOCIETY
(Victorian Branch),

Temple Court (9th Floor), 422 Collins Street, Melbourne.
Or call at the Society's Kiosk on the Showgrounds.

It's right at the entrance to the Jersey Pavilion

**YOU WILL GET THE GREATEST PROFIT
PER ACRE WITH JERSEYS.**

THE YORKSHIRE INSURANCE Co. Ltd.

THE LEADING LIVE STOCK Co. in the World.

Full particulars apply at Office on Show Grounds, or 26 QUEEN ST.

92

JERSEYS.

CLASS.

233. BULL, 3 years old—Prizes—£4; £2; £1. Entry fee 14/-, Members 8/-.

- 1075 L. W. Jakobi, "Grangelea Principal 2nd" (Vol. XVIII.), whole, calved 6th November, 1927, bred by A. A. Broad, s Mistletoe 2nd's V.C. of Tarnparr (2627), d Princess 4th of Grangelea (15455).
- 1076 R. M. Chirnside, "Werribee Prince Madeira" (Vol. XVI.), whole, calved 12th May, 1928, bred by G. T. Chirnside, s Werribee Butter King (4802), d Werribee Fancy Madeira 2nd (21177).
- 1077 D. C. Miller, "Kirkhill Captain" (Vol. XVII.), broken, calved 17th October, 1927, bred by exhibitor, s Linda's Record 6th of King's Vale (1929), d Fancy Queen of Ferndale (7201).
- 1078 F. T. Trevaskis, "Brucevale Lord Fancy Madeira" (Vol. XVI.), whole, calved 18th August, 1927, bred by J. P. Chirnside, s Masterpiece (imp.) (2394), d Werribee Island Fancy Madeira 2nd (13228).
- 1079 Miss S. L. Robinson, "Woodside Reprieved's Volunteer" (Vol. XVI.), whole, calved 8th July, 1927, bred by G. Birdsall, s Speedwell's Volunteer (imp.) (3265), d Reprieved (imp.) (13874).
- 1080 C. Gordon Lyon, "Banyule Lord Silvair" (5732), whole, calved 20th July, 1927, bred by exhibitor, s Air Lord of Banyule (3337), d Silvermine 22nd of Banyule (9505).
- 1081 H. A. Schier, "Boveagh Ettie's Air Lord" (Vol. XVI.), broken, calved 9th December, 1927, bred by R. B. Kelly, s Air Lord of Banyule (3337), d Ettie 9th of Banyule (18864).
- 1082 C. and R. Lockett, "Fairview Thorn" (Vol. XVI.), whole, calved 9th December, 1927, bred by A. Meier, s Hawthorn Audrey Twylish of Banyule (2723), d Rosana of Hill Crest (10291).
- 1083 D. G. Tomkins, "Prospect Vale Marguerite's Hero 2nd" (Vol. XVI.), whole, calved 29th September, 1927, bred by W. J. Cannon, s Daisy's Hero of Jerseyholm (3502), d Jubilee Marguerite (9672).

CLASS.

234. BULL, 2 years old—Prizes—£10/6/8; £6/15/-; £4/3/4; £2/7/6; £1/11/8; 15/10; which amounts include entry fee sweepstakes. Entry fee and sweepstakes, £1/14/-, Members £1/8/-.

- 1084 Frank Austin, "Avalon Mercedes Chief 16th" (Vol. XVII.), whole, calved 3rd August, 1928, bred by exhibitor, s Mercedes Chief of Glen Iris (1295), d Cora of Linga Longa (15430).
- 1085 Frank Austin, "Avalon Mercedes Chief 20th" (Vol. XVIII.), whole, calved 25th June, 1929, bred by exhibitor, s Avalon Mercedes Chief 14th (Vol. XVI.), d Avalon Noble Beauty (22946).
- 1086 Frank Austin, "Avalon Gladstar 18th" (Vol. XVIII.), whole, calved 25th June, 1929, bred by exhibitor, s Gladiator of Springhurst (4663), d Mercedes Pansy of Avalon (16609).
- 1087 F. Ridgood, "Staghorn Handsome's Masterpiece 2nd" (Vol. XVIII.), whole, calved 14th March, 1929, bred by exhibitor, s Werribee Northern Masterpiece (3813), d Staghorn Handsome Madeira (18634).
- 1088 J. J. McDonald, "Fairview Royalist" (Vol. XVI.), whole, calved 27th July, 1928, bred by A. Meier, s Burnside Royalist (5132), d Carmen of Fairview (21504).
- 1089 J. V. M. Wood, "Clarendon Eyre Eminent's Sorcerer" (Vol. XVII.), whole, calved 14th August, 1928, bred by exhibitor, s Clarendon Eyre Eminent's Bing Boy (5781), d Werribee Satisfaction 2nd (24676).
- 1090 G. Payne, "Ear Park Audrey's Bruce" (Vol. XVII.), broken, calved 20th August, 1928, bred by exhibitor, s Alert of Farringdon (4723), d Snow's Audrey of Farringdon (13417).
- 1091 Miss S. L. Robinson, "Kyora Betty's Foch" (Vol. XVII.), whole, calved 2nd October, 1928, bred by exhibitor, s Foch of Jerrara (2664), d Betty-y-Coed of Woodside (19214).
- 1092 Gordon Esler, "Aveley Rex" (Vol. XVII.), broken, calved 23rd September, 1928, bred by Aveley Stud Farm Pty. Ltd., s Marc Antony of Aveley (4142), d Silvermine 21st of Banyule (9504).
- 1093 A. A. Broad, "Grangelea Reality 2nd" (Vol. XVII.), broken, calved 13th January, 1929, bred by exhibitor, s Mistletoe 2nd's V.C. of Tarnparr (2627), d Rosebud 2nd of Grangelea (14132).

THE YORKSHIRE INSURANCE Co. Ltd.

THE LEADING LIVE STOCK Co. in the World.

Full particulars apply at Office on Show Grounds, or 26 QUEEN ST.