

# MORNMOOT JERSEY STUD

Owner: RUSSELL M. CHIRNSIDE.

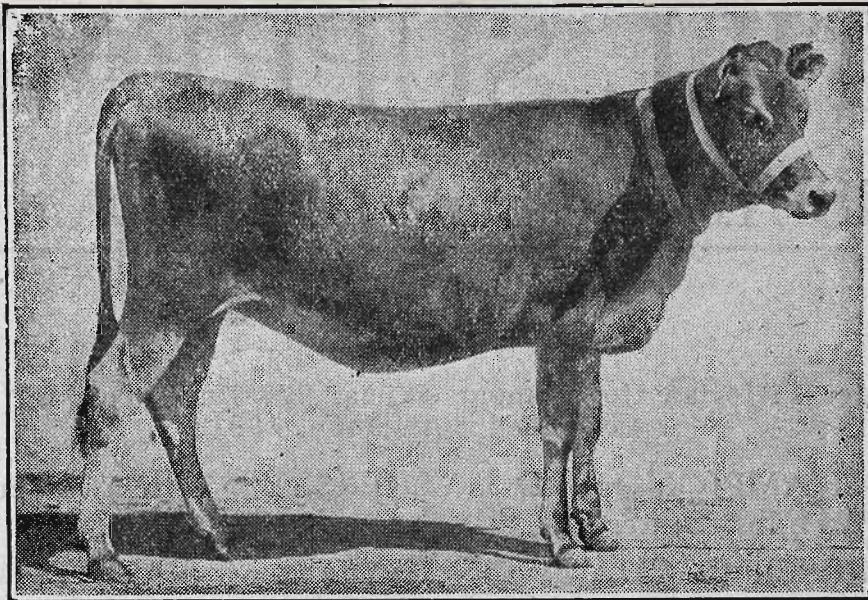

**MORNMOOT MODESTY.**

First Prize Yearling Heifer, Melbourne Royal Show, 1929.  
Mornmoot Modesty 2nd gained similar Award, 1930.

**Herd Average, 1930 Government Test,  
465 lb. Butter-fat with allowances.**

**TYPE AND PRODUCTION.**

Particulars on Application to the Owner—

**MORNMOOT, Whittlesea, Victoria.**

# SPRINGHURST JERSEY STUD

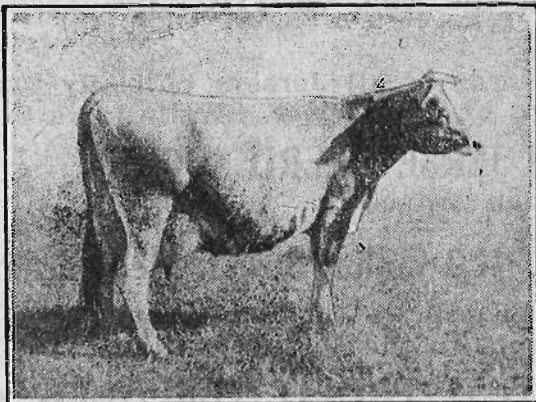

**Narcissus of Springhurst, 18935.**

1926-27, 5859 lb. milk, 5.81 test, 340.36 butter-fat; 1927-28, 7643 lb. milk, 5.66 test, 432.63 butter-fat; 1928-29, 10,892 lb. milk, 5.72 test, 623.53 butter-fat; 1929-30, 9,375 lb. milk, 5.81 av. test, 543.99 lb. butter-fat; 1930-31, 11,375 lb. milk, 5.63 av. test, 640.17 lb. butter-fat.

In Victorian Herd Test continuously from start of scheme, always holding a good position. Built up from selections of best imported blood; line bred to Noble of Oaklands. Whole herd twice tuberculin tested; no reactions.

All cows vaccinated against manmitis. Have never had abortion in herd. No pleura in district.

30 miles from Albury, main Melbourne-Sydney line. Half a mile from Springhurst Railway Station, and on Hume Highway.

**JOHN D. READ,**

**SPRINGHURST, VICTORIA.**

## Following Imported Bulls now in use in Herd:

**BELLEFAIRE SEABORN SUCCESSOR** (Imp.), 6824. Imported by Mr. Walter Burke, Bellefaire, Appin, N.S.W. Sire, Successor of Rosel, 6417 (P.S.H.C., J.H.B.), by Sybil's Successor, 5849 (P.S.C., J.H.B.); dam, Easter Star of La Haule, 35670 (P.S.H.C.) (imp.), going back to Blondes Golden Oxford, etc.

**DESIGN'S RULER**, 6670 (P.S.H.C.) (imp.). Imported by Mr. P. J. Maloney, Tongala. Sire, Jersey Sovereign, by Sybil's Gamboge and Coronation bred Bull; dam, Design 22nd, combining Masterpiece and Blondes Golden Oxford blood.



**BUNCLE'S** Patent Machine handles all classes of hay and grain. Will either grind the grain or make it into seed. Working all day, behind Dairy Pavilion.

JERSEYS.

107

CLASS.

238. **BULL, 2 years old—Prizes—£15; £10/5/-; £6/10/-; £4/2/6; £2/15/-; £1/7/6; which amounts include entry fee sweepstakes. Entry fee and sweepstakes £1/14/-, Members £1/8/-.**
- 1342 Frank Austin, "Avalon Gladstar 20th" (Vol. XVIII.), whole, calved 9th June, 1930, bred by exhibitor, s Avalon Gladstar 2nd (6534), d Mercedes Buttercup 4th of Avalon (16599).
- 1343 Frank Austin, "Avalon Noble 21st" (Vol. XVIII.), broken, calved 11th June, 1930, bred by exhibitor, s Avalon Noble 15th (6536), d Avalon Noble Queen 2nd (22949).
- 1344 Frank Austin, "Avalon Mercedes Chief 21st" (Vol. XVIII.), whole, calved 3rd June, 1930, bred by exhibitor, s Avalon Mercedes Chief 16th (6535), d Avalon Gladstar's Pansy 2nd (23400).
- 1345 C. E. Wood, "Rubra Earl" (Vol. XVIII.), whole, calved 12th December, 1929, bred by J. H. Masterton, s Melrose Clementine 2nd's Masterpiece (6020), d Melrose Promise (25705).
- 1346 A. E. Tame, "Boori Laddie" (Vol. XIX.), whole, calved 28th September, 1929, bred by Mrs. E. Hitchins, s Laane Lad Twylish (4735), d Strathey Ina (23337).
- 1347 A. Meier, "Fairview Cream Chief" (Vol. XVIII.), slightly broken, calved 7th August, 1929, bred by exhibitor, s Burnside Royalist (5132), d Carmen of Fairview (21504).
- 1348 A. Meier, "Fairview Royal" (Vol. XVIII.), whole, calved 8th November, 1929, bred by exhibitor, s Burnside Royalist (5132), d Gipsy 2nd of Hill Crest (13760).
- 1349 N. R. Poyner, "Lilydale Drummer" (Vol. XVIII.), whole, calved 15th November, 1929, bred by exhibitor, s Staghorn Promise's Masterpiece (6124), d Kyora Golden Jazz (23406).
- 1350 R. J. M. Dobson, "Wattle Grove Peter" (Vol. XVIII.), whole, calved 6th August, 1929, bred by exhibitor, s Admiral of Fairview (4838), d Crusoe Pet (13675).
- 1351 C. and R. Lockett, "Rosewood Masterman" (Vol. XVIII.), broken, calved 16th October, 1929, bred by J. M. Scott, s Werribee Wyandotte's Master (6683), d Mercedes Sweet Duchess of Glen Iris (16678).
- 1352 H. McD. Hutchison, "Eulomo Monarch" (Vol. XVIII.), whole, calved 2nd December, 1929, bred by exhibitor, s Marc Antony of Aveley (4142), d Tragedy 3rd of Linden (10611).
- 1353 J. T. Mallett, "Maindale Madonna Lad" (Vol. XIX.), whole, calved 16th March, 1930, bred by exhibitor, s Rosedale View Maid's King (5756), d Burnside Madonna 3rd (24489).
- 1354 P. S. Kelly, "Thurgoona Sea Plane" (Vol. XIX.), whole, calved 30th May, 1930, bred by exhibitor, s Noble Airman of Banyule (3340), d Keepsake of Swansea (21250).
- 1355 J. Anderson and Son, "King's Vale Linda 75th's Lad" (Vol. XVIII.), whole, calved 6th January, 1930, bred by exhibitors, s Jessemia's Imperial 5th of King's Vale (1837), d King's Vale Linda 75th (25717).
- 1356 J. V. M. Wood, "Clarendon Eyre Eminent's Ruddigore" (Vol. XVIII.), whole, calved 10th October, 1929, bred by exhibitor, s Eminent's Achievement of Clarendon Eyre (4154), d Werribee Fancy Madeira (17715).
- 1357 J. V. M. Wood, "Victorious Pioneer" (imp.) (Vol. XVIII.), whole, calved 1st April, 1930, bred by A. B. Holley, s Dreaming Pioneer, 6520 P.S.H.C., J.H.B., d You'll Do's Victorious, 23361 P.S.H.C., J.H.B.
- 1358 J. V. M. Wood, "Rochette's Golden" (imp.) (Vol. XVIII.), broken, calved 9th April, 1930, bred by A. B. Holley, s Vinchelez Golden, 6433 P.S.H.C., J.H.B., d Maid Rochette 3rd, 33906 P.S.H.C., J.H.B.
- 1359 W. Ayre, "Boorene Financial Prince" (Vol. XIX.), whole, calved 15th October, 1929, bred by exhibitor, s Arcadia's V.C. of Wooringa (1886), d Twylish Maid of Koorawatha (11217).
- 1360 D. C. Miller, "King's Vale Brunette 16th Boy" (Vol. XVIII.), whole, calved 1st September, 1929, bred by J. Anderson and Son, s Linda 55th V.C. of King's Vale (3919), d Brunette 16th of King's Vale (14113).
- 1361 Mrs. Eveline McKernan, "Austral Valley Noble Duke" (Vol. XVIII.), whole, calved 26th October, 1929, bred by exhibitor, s Burnside Banker (5482), d Austral Valley Duchess Marie (17464).

**The yield per cow of butter fat can be increased by proper feeding of Meggitt Ltd. Linseed Meal.**

Obtainable from Storekeepers or Sole Agents,  
New Zealand Loan & Mercantile Agency Co. Ltd., Melbourne.



# **BANYULE**

---

# **JERSEYS**

---

# **WHY . . .**

---



1. Because they have been line bred to suit Australian conditions for six generations, and have been continuously under Government Test for eighteen years.

The "Silvermines," "Mollys," "Hawthorns," "Velveteens," "Etties," and "Tiddlewinks" are the product of constructive breeding, and are noted families throughout the Jersey world.

2. Because Banyule-bred Jerseys have won Championships at every Royal Show in Australia, and on nine occasions in the last ten years have won the Group Prize for animals bred by exhibitor at the Melbourne Royal Show.
3. Because Banyule-bred Jerseys combine production with type, and, being closely bred, possess a dominance in transmitting Jersey character to their progeny.

## **BLOOD WILL TELL**

You are Cordially Invited to Visit "BANYULE" during the Show and See the Herd.

**C. Gordon Lyon, "Banyule," Heidelberg.**

---

Ring Heidelberg 16 or arrange with man in charge of "Banyule" team on the Show Grounds.



**In preparing bulls for show, start feeding with about four pounds of Meggitt Ltd Linseed Meal daily, and gradually increase until the necessary bloom is obtained.**

**Obtainable from Storekeepers or Sole Agents,  
New Zealand Loan & Mercantile Agency Co. Ltd., Melbourne.**

## JERSEYS.

109

- 1362 W. S. Richardson, "Sutton Lea Charnap" (Vol. XIX.), whole, calved 8th August, 1929, bred by exhibitor, s Warenda Snap (5504), d Charnian 3rd of Warenda (17802).
- 1363 A. A. Broad, "Grangelea Daffodil's Airo" (Vol. XVIII.), dark fawn, calved 6th October, 1929, bred by exhibitor, s Banyule Airo (5751), d Grangelea Daffodil (18648).
- 1364 W. J. Partington, "Willis Vale Pilot P." (Vol. XVIII.), whole, calved 8th September, 1929, bred by exhibitor, s Camelia's King of Willis Vale (4538), d Mystic Princess of Willis Vale (17817).
- 1365 L. J. Herd, "Banyarra Mussoline" (Vol. XVIII.), whole, calved 21st August, 1929, bred by exhibitor, s Marc Antony of Aveley (4142), d Aveley Emmaline (22950).
- 1366 T. E. Simpson, "Wompini Master Chief" (Vol. XIX.), whole, calved 2nd September, 1929, bred by exhibitor, s Werribee Masterman (3971), d Silverfinch of Banyule (12189).
- 1367 T. E. Simpson, "Wompini Merry Mat" (Vol. XIX.), whole, calved 11th October, 1929, bred by exhibitor, s Werribee Masterman (3971), d Matilda of Dalebank (15063).
- 1368 Xavier College, "Rosecliff Mariposa's Master" (Vol. XVIII.), whole, calved 1st December, 1929, bred by W. J. Hammond, s Werribee Starbright's Masterpiece (3898), d Greta of Sunnyside (11098).
- 1369 F. Bidgood, "Nancy's Noble" (imp.) (Vol. XVIII.), broken, calved 7th March, 1930, bred by Major C. Riley, s Xenia's Noble, 6511 P.S.H.C., J.H.B., d Nancy's Forward Fern, 31189 P.S.C., J.H.B.
- 1370 Miss S. L. Robinson, "Gadget" (imp.), 6723 P.S.C., J.H.B. (Vol. XVIII.), whole, calved 6th October, 1929, bred by R. T. De Gruchy, s Draconian, 6447 P.S.H.C., J.H.B., d Countess Prudence, 37216 P.S.H.C., J.H.B.
- 1371 Miss S. L. Robinson, "Kyora Mayflower's Reprieved" (Vol. XIX.), whole, calved 23rd May, 1930, bred by exhibitor, s Woodside Reprieve's Volunteer (6203), d Kyora Merry Mike's Mayflower 4th (26441).
- 1372 T. J. Splatt, "Allambie Masher" (Vol. XIX.), whole, calved 21st October, 1929, bred by exhibitor, s King of Allambie (5159), d Allambie Lowana (24614).
- 1373 T. M. Noble and Son, "Finchley Lord Harmony" (Vol. XVIII.), broken, calved 29th January, 1930, bred by exhibitors, s Werribee Lord Burnham (5760), d Music of Brucevale (16324).
- 1374 N. H. Enders, "Banyule Supine" (Vol. XVIII.), whole, calved 11th July, 1929, bred by C. Gordon Lyon, s Superstrain of Banyule (4529), d Silvermine 31st of Banyule (14197).

### CLASS.

**239. Bull, 1 year old—Prizes—£19; £14; £9; £6; £4; £2; which amounts include entry fee sweepstakes. Entry fee and sweepstakes £1/10/-, Members £1/7/-.**

- 1375 R. M. Chirnside, "Mornmoot Myrtle's Prince" (C.R.), whole, calved 9th July, 1930, bred by exhibitor, s Werribee Prince Madeira (6054), d Austral Valley Gay Myrtle (23030).
- 1376 R. M. Chirnside, "Mornmoot Modesty's Prince" (C.R.), whole, calved 6th August, 1930, bred by exhibitor, s Werribee Prince Madeira (6054), d Mornmoot Modesty (28559).
- 1377 R. P. Hastings, "Elderslie Lord Concentration" (C.R.), whole, calved 12th January, 1931, bred by exhibitor, s Concentration of Banyule (3958), d Elderslie Silverline (28757).
- 1378 Frank Austin, "Avalon Mercedes Chief 22nd" (C.R.), whole, calved 20th July, 1930, bred by exhibitor, s Avalon Mercedes Chief 16th (6535), d Avalon Gladstar Belle 2nd (28398).
- 1379 Cyril Steele, "Werribee Jupiter" (C.R.), whole, calved 27th July, 1930, bred by G. T. Chirnside, s Werribee Butter King (4802), d Werribee Morning Star (13335).
- 1380 F. T. Trevaskis, "Ballara Admiral" (C.R.), whole, calved 13th August, 1930, bred by exhibitor, s Brucevale Lord Fancy Madeira (Vol. XVIII.), d Miss Guy of Tarnpirr (9745).
- 1381 F. T. Trevaskis, "Ballara Dictator" (C.R.), broken, calved 16th August 1930, bred by exhibitor, s Brucevale Lord Fancy Madeira (Vol. XVIII.), d Flower 3rd of Ballara (21711).

**SEPPELT'S FAMOUS WINES.**



**The first essential is to carry decently bred stock, and the second is to FEED THEM PROPERLY. Meggitt Ltd.**

**Linseed Meal is the best stock food on the market.**

Obtainable from Storekeepers or Sole Agents,  
New Zealand Loan & Mercantile Agency Co. Ltd., Melbourne.

110

## JERSEYS.

- 1382 George Payne, "Ear Park Bright Boy" (C.R.), whole, calved 8th September, 1930, bred by exhibitor, s Ear Park Snow's Audrey Bruce (6809), d Handsome Girl of Glen Vale (16684).
- 1383 George Payne, "Ear Park Canary Lad" (C.R.), broken, calved 20th August, 1930, bred by exhibitor, s Ear Park Snow's Audrey Bruce (6809), d Ilford Mythic 6th (23358).
- 1384 W. H. Atherton, "Beverly Conqueror" (C.R.), whole, calved 24th August, 1930, bred by exhibitor, s Banyule Remon (6025), d Quality's Rosella of Beverly (21095).
- 1385 William Fixter and Son, "Olivedale Queenie's Dandy" (C.R.), whole, calved 2nd November, 1930, bred by exhibitors, s Studleigh Dandy (5435), d Olivedale Queenie (24352).
- 1386 A. Meier, "Fairview Chief" (C.R.), broken, calved 2nd September, 1930, bred by exhibitor, s Burnside Royalist (5132), d Carmen of Fairview (21504).
- 1387 Mrs. L. Rowe, "Boorene Silver Toy" (C.R.), whole, calved 24th January, 1931, bred by W. Ayre, s Boorene Silver Fern (6538), d Boorene Duchess Maggie (Vol. XVIII.).
- 1388 R. J. M. Dobson, "Wattle Grove Eminent Boy" (C.R.), whole, calved 1st October, 1930, bred by exhibitor, s Clarendon Eyre Eminent Fortune Hunter (5727), d Wattle Grove Jeanette (25840).
- 1389 C. and R. Lockett, "Glen Alvie Statesman" (Vol. XVIII.), whole, calved 15th November, 1930, bred by exhibitors, s Werribee Fancy's Masterpiece (3823), d Glen Alvie Mayflower (25453).
- 1390 C. Chitty, "Ewelme Utility" (Vol. XIX.), broken, calved 12th October, 1930, bred by exhibitor, s Staghorn Clementine 4th's Masterpiece (5964), d Ewelme Connoisseur's Choice (Vol. XVIII.).

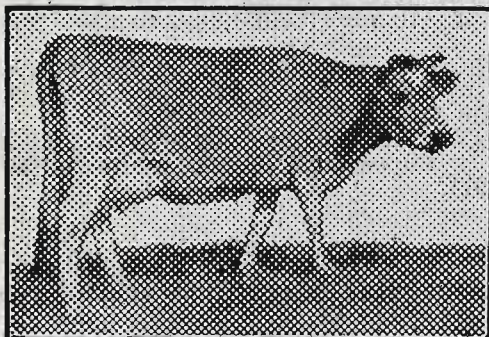

## Glen Valley Jersey Stud.

Twenty cows average 475 lbs. of fat per head, with allowance, 1929-30, Government test.

### GLEN VALLEY QUICKSAND.

1929—Calved at 19 months:—  
5907 lbs. milk, 5.61 test, 331 lbs. fat.  
1930—Calved at 19 months:—  
8298 lbs. milk, 5.68 test, 471 lbs. fat.

**JERSEYS WILL NOT  
DEFAULT.**

Time the essence of contract.

**GLEN VALLEY QUICKSAND**, born May 12th, 1926, with aid of her daughter, Quick Countess, was the means of producing in four years and three months from date of birth, May 12th, 1926, to August 15th, 1930, one daughter, one son and one granddaughter, and 1,193 lbs. fat.

**YOUNG STOCK USUALLY FOR SALE.**

**J. A. HUFFER**  
**GORMANDALE, VICTORIA.**



JERSEYS.

111

- 1391 C. Chitty, "Ewelme Flying Cloud" (Vol. XIX.), broken, calved 19th October, 1930, bred by exhibitor, s Staghorn Clementine 4th's Masterpiece (5964), d Ewelme Golden Dawn (28563).
- 1392 Gordon Esler, "Maiwand Noble Duke" (C.R.), whole, calved 26th August, 1930, bred by exhibitor, s Duke of Belgonia (3833), d Flower 2nd of Ballara (18997).
- 1393 Gordon Esler, "Maiwand Cavalier" (C.R.), broken, calved 20th September, 1930, bred by exhibitor, s Aveley Rex (6612), d Maiwand Blossom (17426).
- 1394 J. T. Mallett, "Maindale Majesty's Prince" (C.R.), whole, calved 6th July, 1930, bred by exhibitor, s Rosedale View Maid's King (5756), d Her Majesty of Somerville (14158).
- 1395 Albert Lade, "Hythe Buttermen" (C.R.), whole, calved 4th December, 1930, bred by exhibitor, s Alert of Farringdon (4723), d Glen Vale Holly (24448).
- 1396 J. Anderson and Son, "King's Vale Banner" (C.R.), whole, calved 10th August, 1930, bred by exhibitors, s Linda 55th's V.C. of King's Vale (3919), d Brunette 16th of King's Vale (14113).
- 1397 J. Anderson and Son, "King's Vale Monica 23rd's Son" (C.R.), broken, calved 18th August, 1930, bred by exhibitors, s King's Vale Rosella 12th's Lad (5690), d King's Vale Lady Monica 23rd (24207).
- 1398 J. V. M. Wood, "Clarendon Eyre Eminent's Pirates 2nd" (C.R.), whole, calved 7th July, 1930, bred by exhibitor, s Eminent's Achievement of Clarendon Eyre (4154), d Werribee Island Clementine 2nd (15465).
- 1399 J. V. M. Wood, "Clarendon Eyre Eminent's Manhattan 3rd" (C.R.), whole, calved 11th September, 1930, bred by exhibitor, s Clarendon Eyre Eminent's Melody (Vol. XVIII.), d Clarendon Eyre Marguerite 3rd (Vol. XVIII.).
- 1400 C. Gordon Lyon, "Banyule Supreme" (Vol. XVIII.), whole, calved 15th August, 1930, bred by exhibitor, s Superstrain of Banyule (4529), d Molly 17th of Banyule (14192).
- 1401 Trevor Harvey, "Jerseyholm Master's Fox 4th" (C.R.), whole, calved 30th October, 1930, bred by exhibitor, s Werribee Master's Fox (5450), d Jerseyholm Blue Bell 8th (25393).
- 1402 W. Ayre, "Boorene Silver Eminent" (C.R.), whole, calved 15th December, 1930, bred by exhibitor, s Boorene Silver Fern (6538), d Boorene Eminent's Arcadia (28869).
- 1403 W. Ayre, "Boorene Silver Fox" (C.R.), whole, calved 17th December, 1930, bred by exhibitor, s Boorene Silver Fern (6538), d Morocco's Estelle of Boorene (15437).
- 1404 S. Bolton, "Glenmavis Trixie's Chief" (C.R.), whole, calved 18th July, 1930, bred by exhibitor, s Banyule Plant (5959), d Trixie of Enterprize (21147).
- 1405 Fairchild and Clutterbuck, "Vauluse Duke 3rd" (C.R.), whole, calved 29th August, 1930, bred by exhibitors, s Studleigh Duke (6563), d Vauluse Madeira 2nd (Vol. XVIII.).
- 1406 Fairchild and Clutterbuck, "Vauluse Duke 4th" (C.R.), whole, calved 20th December, 1930, bred by exhibitor, s Studleigh Duke (6563), d Vauluse Kirsty (Vol. XVIII.).
- 1407 L. W. C. Holbing, "Eildon Reginald" (C.R.), broken, calved 10th September, 1930, bred by exhibitor, s Banyule Petalon 2nd (6185), d belle (Vol. XVIII.).
- 1408 W. S. Richardson, "Sutton Lea Airman" (C.R.), whole, calved 30th September, 1930, bred by exhibitor, s Banyule Petalon 2nd (6185), d Charmian 3rd of Warenda (17802).
- 1409 W. S. Richardson, "Sutton Lea Flight" (C.R.), whole, calved 3rd November, 1930, bred by exhibitor, s Banyule Petalon 2nd (6185), d Sutton Lea Jenny (23394).
- 1410 A. A. Broad, "Grangelea Promise 4th" (C.R.), whole, calved 28th September, 1930, bred by exhibitor, s Mistletoe 2nd's V.C. of Tarnpurr (2627), d Grangelea Princess 3rd (14130).
- 1411 A. A. Broad, "Grangelea Progress 2nd" (C.R.), whole, calved 8th October, 1930, bred by exhibitor, s Banyule Macon (6174), d Grangelea Primrose 2nd (26392).
- 1412 C. D. Lloyd, "Glen Iris Bowbells" (Vol. XVIII.), broken, calved 31st August, 1930, bred by exhibitor, s Sybil's Bonaparte of Rosel (imp.) (6243), d Bellefaire Belle Béliere (26735).

**CHATEAU TANUNDA BRANDY.**



- 1413 C. D. Lloyd, "Glen Iris Matilda's Lord" (C.R.), broken, calved 26th August, 1930, bred by exhibitor, s Rye Lord of Glen Iris (5118), d Duchess Matilda of Glen Iris (18782).
- 1414 P. J. Ducat and Sons, "Airlie Dinkum" (C.R.), whole, calved 10th July, 1930, bred by exhibitors, s Hedge of Banyule (1421), d Gold Drop of Brookside (9366).
- 1415 P. J. Ducat and Sons, "Airlie Canary's Count" (C.R.), whole, calved 30th August, 1930, bred by exhibitors, s Maybe of Banyule (2652), d Airlie Canary (Vol. XVIII.).
- 1416 Mrs. L. Lowing, "Troed-yr-Rhiw-Mysterious" (C.R.), whole, calved 2nd November, 1930, bred by exhibitor, s Glen Iris Montrose Duke (6090), d Mystery 2nd of Belgonia (18858).
- 1417 F. Bidgood, "Staghorn Larkspur's Majestic" (C.R.), broken, calved 17th September, 1930, bred by exhibitor, s Werribee Northern Masterpiece (3813), d Staghorn Northern Larkspur (28460).
- 1418 F. Bidgood, "Staghorn Madeira's Twylish" (C.R.), whole, calved 23rd October, 1930, bred by exhibitor, s Staghorn Clementine's Twylish (6032), d Staghorn Master's Madeira 2nd (28456).
- 1419 Miss S. L. Robinson, "Kyora Anthem's Reprieved" (C.R.), whole, calved 15th September, 1930, bred by exhibitor, s Woodside Reprieve's Volunteer (6203), d Kyora Anthem (11686).
- 1420 Ballarat Orphanage, "Orphanage Pearl's Duke" (C.R.), broken, calved 16th October, 1930, bred by exhibitor, s Orphanage Quicksand's Prince (Vol. XVIII.), d Moorella Pearl (Vol. XVIII.).
- 1421 P. S. Kelly, "Thurgoona Air Chief" (C.R.), slightly broken, calved 11th December, 1930, bred by exhibitor, s Noble Airman of Banyule (3340), d Jenny Lind of Swansea (21249).
- 1422 P. S. Kelly, "Thurgoona Twylish Prince" (C.R.), slightly broken, calved 10th October, 1930, bred by exhibitor, s Lily's Molly's Twylish of Latrobe (3123), d Playrose of Swansea (18683).

CLASS.

240. COW, 5 years old or over (in milk)—Prizes—£5; £2; £1.  
Entry fee 14/-. Members 8/-.

- 1423 W. H. Atherton, "Beverly Wattle Blossom" (24219), whole, calved 25th July, 1926, bred by exhibitor, s Rosella's Lad of King's Vale (3106), d Wattle Bloom of Bellaire (11222).
- 1424 J. Hutchinson and Sons, "Somerville Daphne 2nd" (25956), whole, calved 10th April, 1926, bred by exhibitors, s His Majesty of Somerville (1898), d Daphne of Somerville (21367).
- 1425 A. Meier, "Carmen of Fairview" (21504), whole, calved 22nd June, 1925, bred by exhibitor, s Hawthorn Audrey Twylish of Banyule (2723), d Carmen 2nd of Hill Crest (13759).
- 1426 James A. Huffer, "Waverley Lass of Glenvalley" (21361), whole, calved 23rd July, 1925, bred by exhibitor, s Perree's Lad of Glenvalley (3666), d Waverley Lass 3rd of Melrose (6312).
- 1427 C. Gordon Lyon, "Molly 17th of Banyule" (14192), whole, calved 29th September, 1923, bred by exhibitor, s Milkmaid's Chief of Banyule (1412), d Molly 11th of Banyule (11594).
- 1428 C. Gordon Lyon, "Ettie 9th of Banyule" (18804), whole, calved 29th September, 1925, bred by exhibitor, s Matador of Banyule (3339), d Ettie 8th of Banyule (14182).
- 1429 Mrs. Eveline McKernan, "Austral Valley Duchess Marie" (17464), whole, calved 23rd February, 1923, bred by exhibitor, s Perree's Duke (imp. in dam) (996), d Dunalister Marie (9630).
- 1430 W. J. Partington, "Defender's Lady of Willis Vale" (15026), whole, calved 18th November, 1921, bred by exhibitor, s Twinkle's Defender of Kyora (1631), d Kyora Duchess 7th (9623).
- 1431 W. J. Partington, "Willis Vale Captive Princess" (23354), whole, calved 5th November, 1925, bred by exhibitor, s Captive King of Willis Vale (4157), d Mystic Princess of Willis Vale (17817).
- 1432 W. J. Partington, "Clover Blossom of Koorawatha" (17476), whole, calved 2nd May, 1923, bred by A. Paragreen, s Kyora Lotina's Merry Mike (1943), d Clover Leaf of Hill Crest (5783).

**POLLY FEED** THE GREAT MILK PRODUCER  
MANUFACTURED BY MAIZE PRODUCTS Plc. Ltd. FOOTSCRAY



# Staghorn Jersey Stud



(The greatest Island prize-winner ever imported to Australia.)

*Imported Sires include:—*

**IMPORTED LA SENTE'S LORD ALDAN** (6522 P.S.H.C., J.H.B.), winner of two Championships and two Reserve Championships on Jersey Island; also many other prizes over Jersey. His sister, Lady Aldan 66th, recently completed test in Jersey on her **second lactation period** with 489 lbs. fat.

Champion Bull, Sydney Royal Show, 1931.

**IMPORTED NANCY'S NOBLE**, son of Nancy's Forward Fern, Champion test cow over Jersey in 1929, officially producing 3.58 lbs. fat in 24 hours, and 1005 lbs. butter in 361 days. His sire's dam was also the Champion test cow in 1928. He is from the same cow as Nancy's Flashlight Fern—now exported to U.S.A.—and Nancy's Volunteer, both prize-winners over Jersey.

1st Prize for bull under 12 months, Sydney Royal Show, 1931. He has the best backing of production records of any Jersey bull ever imported to Australia.

*Our retiring Sire:—*

**WERRIBEE NORTHERN MASTERPIECE** (3813), by Masterpiece (imp.), ex Werribee Northern Princess (13336), a proven herd test daughter of Island Butter King (imp.) and Champion cow, Melbourne Royal Show 1926. This bull has sired five daughters which have each produced over **412 lbs. fat as junior two-year olds**, their individual records being:—458.66, 454.05, 425.59, 425.46, and 412.95 lbs. fat in 273 days.

Amongst these are Melbourne and Sydney Royal Show prize-takers, and don't forget they are 100% of pure "Werribee blood," a symbol of Island purity. Second place in herd averages, 1931, when 17 head averaged, with allowances, 523.2 lbs. butter-fat.

**WE BREED FOR TYPE BUT WE MUST HAVE PRODUCTION.**

F. BIDGOOD, Pte. Bag, Wodonga, Vic.



# W. WELLS

14-16 Willis Street, Richmond, Victoria.

*Sole Distributor for the*  
**CLINCH TATTOO.**



The only Tattoo with the Tomlinson's Patent Needle.

Every size guaranteed and sent out on approval.

Special Tattoo for Rabbits and for tattooing Pigs on the back.

Can be seen on the Gippsland & Northern Machinery Stand.

### *If you own an Alfa Laval Separator*

Write to me, giving size and full particulars of the machine, and I will post to you my Price List of "ACME" PARTS. Compare this with any other price list, and you will then realise the terrific saving by purchasing "Acme" Parts. Every part is guaranteed to be interchangeable, and they all carry the same numbers as the Alfa Laval Spare Parts.

*I guarantee every part to be equal, if not superior, to any others sold in Australia.*

Do not expect to get top prices for cream unless cans, cowsheds, separators and milkers are kept clean. For this work use "DIVIDENE"—the great milk solvent and remover of all dirt and germs.

For your cattle, sheep or horses, if you wish to keep them in good health and have cattle produce more milk, use  
**WAGSTAFF'S SYSTEM DRENCH, also  
SPECIAL DISINFECTANT.**

*Send for full particulars and Catalogues to*

## W. WELLS

**The Australian Distributor.**

'Phone: J 4280.

Telegraphic Address: "Milkwell," Melbourne.



JERSEYS.

113

- 1433 L. J. Herd, "Aria of Banyule" (18802), whole, calved 16th December, 1925, bred by C. G. Lyon, s Wotton Airman (imp.) (2716), d Crescendo of Banyule (14181).
- 1434 P. J. Ducat and Sons, "Buttercup 3rd of Airlie" (18695), whole, calved 18th February, 1925, bred by exhibitors, s Maybe of Banyule (2652), d Buttercup of Airlie (10203).
- 1435 T. J. Splatt, "Heroine of Allambie" (21677), whole, calved 23rd August, 1925, bred by exhibitor, s Prince of Kirkhill (2448), d Heroine 2nd of Spring Vale (15623).
- 1436 Ballarat Orphanage, "Molly of Tavistock" (16240), whole, calved 21st January, 1923, bred by Cox Bros., s Molly's Chief of Clover Flat (1891), d Mabel of Tavistock (10178).
- 1437 N. H. Enders, "The Wattle's Lizzie Birt" (23124), broken, calved 27th December, 1925, bred by exhibitor, s Prince of Wales of Hill Crest (2434), d Elsie Birt of Locklea (18465).

CLASS.

241. COW, 5 years old or over (in calf)—Prizes—£5; £2; £1.  
Entry fee 14/-, Members 8/-.

- 1438 R. H. Mitchell, "Mauve Lilac of Kameruka" (7349), whole, calved 20th August, 1924, bred by Kameruka Estate, s Ironmaster (imp.) (441), d Mauve (imp.) (5096).
- 1439 F. T. Trevaskis, "Model of Ballara" (19000), whole, calved 9th January, 1925, bred by exhibitor, s Werribee Madeira Cream's Masterpiece (3552), d Joy Bell 2nd of Ballara (13414).
- 1440 George Payne, "Ilford Mythic 6th" (23358), whole, calved 14th September, 1925, bred by Mrs. V. T. Knight, s Canary Lad of King's Vale (2960), d Mythic of Ilford (7072).
- 1441 W. H. Atherton, "Wattle Bloom of Beverly" (18611), whole, calved 10th August, 1924, bred by exhibitor, s Rosella's Lad of King's Vale (3106), d Wattle Bloom of Bellaire (11222).

## Retford Park Jersey Stud

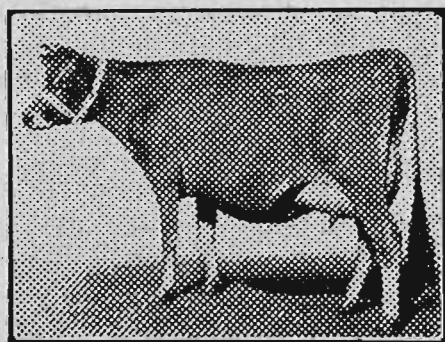

RET FORD MARCHFLOWER (20432).—Winner of many prizes at Sydney Royal Shows, and produced 7.150-lbs. milk, average test 6.5, 464-lbs. butterfat as a senior 3-year-old.

*Full particulars from*

**The Manager, Retford Park,**  
**BOWRAL, N.S.W.**

Herd Sires include: — Retford Jersey King (1384), Retford Brown Victor (5004), Retford Glider.

We have for sale several young Bulls and Heifers by these sires, from high-producing females.



- 1442 P. J. Maloney, "Suspense" (imp.), 35385 P.S.H.C., J.H.B. (Vol. XVIII.), whole, calved 5th September, 1925, bred by W. Le Herissier, s Boutil- liere's Brampton Lad (6062 P.S.H.C., J.H.B.), d Suzelle 2nd (32114 P.S.H.C., J.H.B.).
- 1443 J. Hutchinson and Sons, "Princess Valda of Somerville" (11488), broken, calved 4th October, 1920, bred by exhibitors, s M.A.T. of Banyule (1414), d Valda's Queen of Somerville (5948).
- 1444 J. Hutchinson and Sons, "St. John's Curio 6th" (23011), broken, calved 25th December, 1925, bred by B. B. Caldwell, s Valda's Lad of Comely- banks (3820), d Curio of St. John's (9229).
- 1445 A. Meier, "Madge 2nd of Hill Crest" (10286), whole, calved 21st October, 1919, bred by D. Kenny, s Bell Boy of Hill Crest (1190), d Madge of Hill Crest (7039).
- 1446 A. Meier, "Fairview Sweet Maid" (24500), broken, calved 16th January, 1927, bred by exhibitor, s Frond of Banyule (3962), d Sweet Briar of Fairview (13761).
- 1447 C. and R. Lockett, "Tragedienne of Aveley" (18801), whole, calved 18th September, 1924, bred by Aveley Stud Farm, s Choirmaster of Banyule (2712), d Tragedy 3rd of Linden (10611).
- 1448 J. Anderson and Son, "Canary 19th of King's Vale" (18598), whole, calved 15th April, 1925, bred by exhibitors, s Rosella's Thorn of King's Vale (2963), d Canary 13th of King's Vale (12850).
- 1449 J. V. M. Wood, "Werribee Fancy Madeira" (17715), whole, calved 25th October, 1923, bred by G. T. Chirnside, s Masterpiece (imp.) (2394), d Fancy's Twylsh Madeira (4720).
- 1450 C. Gordon Lyon, "Banyule Silvermine 45th" (24465), whole, calved 6th March, 1927, bred by exhibitor, s Wotton Airman (imp.) (2716), d Silvermine 28th of Banyule (11604).
- 1451 C. Gordon Lyon, "Banyule Tiddlewinks 3rd" (24473), whole, calved 7th March, 1927, bred by exhibitor, s Air Lord of Banyule (3337), d Tiddle- winks of Banyule (11613).
- 1452 W. S. Richardson, "Mike's Vanity of Willis Vale" (16325), whole, calved 17th November, 1922, bred by W. J. Partington, s Kyora Lotina's Merry Mike (1943), d Twinkle's Vanity of Willis Vale (9625).
- 1453 Ballarat Orphanage, "Tavistock Mystery" (23052), whole, calved 30th November, 1925, bred by Cox Bros., s Mystery's Twylsh of Tavistock (3826), d Vanilla's Melba of Tavistock (11323).
- 1454 F. Bidgood, "Staghorn Una" (18447), broken, calved 20th July, 1924, bred by exhibitor, s Madeira's King of Staghorn (2380), d Beauty of Staghorn (11251).
- 1455 Miss S. L. Robinson, "Dream Girl of Woodside" (6395), whole, calved 12th August, 1918, bred by G. Birdsall, s Goldfinder (imp.) (765), d Waltz Dream (imp.) (3836).
- 1456 N. H. Enders, "Seville of Kelburn" (12074), whole, calved 18th March, 1919, bred by J. and E. M. Phillips, s Noble Lad of Kelburn (1949), d Orange of Holmwood (4596).

**CLASS.**

242. **COW, 4 years old (in milk).—Prizes—£4; £2; £1. Entry fee 14/-, Members 8/-.**

- 1457 Cyril Steele, "Jubilee Myrtle" (Vol. XVIII.), broken, calved 25th May, 1928, bred by Miss B. Bruce Reid, s Jubilee Whatlight (4861), d Jubilee Marigold (23391).
- 1458 P. J. Maloney, "Gem's Noella" (imp.) (38044 P.S.H.C., J.H.B.) (Vol. XVIII.), whole, calved 18th December, 1927, bred by C. D. Vautier, s Hamlet's You'll Do (6317 P.S.H.C., J.H.B.), d Gem's Beauty (35001 P.S.H.C., J.H.B.).
- 1459 J. V. M. Wood, "Daisy's Fancy" (imp.), 38489 P.S.H.C., J.H.B., broken, calved 20th September, 1927, bred by W. B. Hatton, s Ranulph, 5809 P.S.H.C., J.H.B., d Xenia's Daisy Princess, 29373 P.S.H.C., J.H.B.
- 1460 P. J. Ducat and Sons, "Airlie Pansy" (28674), whole, calved 15th Sep- tember, 1927, bred by exhibitors, s Hedge of Banyule (1421), d Ruby of Jersey Vale (10359).
- 1461 Ballarat Orphanage, "Orphanage Lady" (25256), whole, calved 20th August, 1927, bred by exhibitors, s Tavistock Brilliant Lad (5953), d Tavistock Lady 3rd (22967).
- 1462 F. Bidgood, "Staghorn Master's Queen" (28459), broken, calved 17th July, 1927, bred by exhibitor, s Werribee Northern Masterpiece (3813), d Fox's Queen 2nd of Staghorn (11254).

---

**SMOKE SILKY OAK** FINE CUT TOBACCO.  
1oz. Pkts., 2oz. Flat Tins.



## JERSEYS.

115

### CLASS.

**243. COW, 4 years old (in calf)—Prizes—£4; £2; £1. Entry fee 14/-. Members 8/-.**

- 1463 W. H. Atherton, "Beverly Cream Lassie" (25730), whole, calved 23rd October, 1927, bred by exhibitor, s Rosella's Lad of King's Vale (3106), d Quality's Cream Lassie of Beverly (18609).
- 1464 W. H. Atherton, "Beverly Mythic 2nd" (25732), whole, calved 5th December, 1927, bred by exhibitor, s Rosella's Lad of King's Vale (3106), d Mythic of Beverly (18608).
- 1465 C. Gordon Lyon, "Banyule Tiddlewinks 4th" (25477), whole, calved 24th May, 1928, bred by exhibitor, s Air Lord of Banyule (3337), d Tiddlewinks of Banyule (11613).
- 1466 L. J. Herd, "Banyule Vivace" (24475), whole, calved 29th December, 1927, bred by C. G. Lyon, s Concentration of Banyule (3958), d Aria of Banyule (18802).
- 1467 T. E. Simpson, "Hazelale Pearlmaid" (29123), whole, calved 17th September, 1927, bred by A. J. Mapleson, s Lord Mannikin of Hazelale (3235), d Pearl of Hazelale (12998).
- 1468 Xavier College, "Marimba Lady Fancy" (29569), whole, calved 12th March, 1928, bred by Mrs. F. E. Vale, s Werribee Lord Fancy (6904), d Marimba Beroia (29566).
- 1469 F. Bidgood, "Staghorn Master's Belle" (25762), broken, calved 6th September, 1927, bred by exhibitor, s Werribee Northern Masterpiece (3813), d Staghorn Sir Fancy's Belle (18637).
- 1470 F. Bidgood, "Staghorn Master's Cello" (25763), broken, calved 22nd July, 1927, bred by exhibitor, s Werribee Northern Masterpiece (3813), d Fox's Larkspur of Staghorn (12871).
- 1471 T. J. Splatt, "Allambie Molly 2nd" (25615), whole, calved 25th July, 1927, bred by exhibitor, s Prince of Kirkhill (2448), d Molly of Allambie (18986).

### CLASS.

**244. HEIFER, 3 years old (in milk)—Prizes—£4; £2; £1. Entry fee 14/-. Members 8/-.**

(A complete Tattooing Outfit, donated by William Wells, Esq., Willis-street, Richmond, will be presented to the owner of the winning exhibit in Class 244.)

- 1472 George Payne, "Ear Park Heather Bell" (29305), whole, calved 3rd October, 1928, bred by exhibitor, s Ear Park Snow's Audrey's Prince (4856), d Heather of Springhurst (12218).
- 1473 P. J. Maloney, "Belgonia Peggy 6th" (29117), broken, calved 17th August, 1928, bred by exhibitor, s Aerial of Banyule (4533), d Peggy 3rd of Belgonia (21493).
- 1474 J. V. M. Wood, "Sweet Comet" (imp.), 38756 P.S.H.C., J.H.B. (Vol. XVIII.), whole, calved 15th July, 1928, bred by C. P. Perchard, s Mayfield King, 6411 P.S.H.C., J.H.B., d Golden Comet 2nd, 34418 P.S.H.C., J.H.B.
- 1475 J. V. M. Wood, "Champion's Victorious" (imp.) (Vol. XVIII.), whole, calved 19th April, 1929, bred by E. Gazion, s Easter Lily's Champion, 6375 P.S.H.C., J.H.B., d Bright Prince's Victorious, 32151 P.S.H.C., J.H.B.
- 1476 J. V. M. Wood, "Ethnos" (imp.) (Vol. XVIII.), whole, calved 12th May, 1929, bred by C. A. Poignaud, s Oxford Lent King, 6483 P.S.H.C., J.H.B., d Tattlefold, 36566 P.S.H.C., J.H.B.
- 1477 P. J. Ducat and Sons, "Airlie Mermaid 2nd" (Vol. XVIII.), whole, calved 20th July, 1928, bred by exhibitors, s Hedge of Banyule (1421), d Airlie Mermaid (25848).
- 1478 P. J. Ducat and Sons, "Airlie Beauty 3rd" (28670), whole, calved 4th October, 1928, bred by exhibitors, s Hedge of Banyule (1421), d Airlie Beauty 2nd (25846).
- 1479 Ballarat Orphanage, "Orphanage Vanilla's Melba 2nd" (Vol. XVIII.), whole, calved 16th August, 1928, bred by exhibitor, s Audrey's Allan of Tavistock (5705), d Vanilla's Melba of Tavistock (11323).
- 1480 F. Bidgood, "Staghorn Master's Belle 2nd" (28450), whole, calved 14th August, 1928, bred by exhibitor, s Werribee Northern Masterpiece (3813), d Staghorn Sir Fancy's Belle (18637).
- 1481 N. H. Enders, "Banyule Silvermine 61st" (29035), broken, calved 28th March, 1929, bred by C. Gordon Lyon, s Air Pilot of Banyule (3964), d Silvermine 37th of Banyule (18816).

---

**SMOKE SILKY OAK** FINE CUT TOBACCO.  
1oz. Pkts., 2oz. Flat Tins.



116

## JERSEYS.

### CLASS.

**245. HEIFER, 3 years old (in calf)—Prizes—£4; £2; £1. Entry fee 14/-. Members 8/-.**

- 1482 W. H. Atherton, "Beverly Rarity 4th" (28393), whole, calved 10th January, 1929, bred by exhibitor, s Rosella's Lad of King's Vale (3106), d Rarity of Beverly (21096).
- 1483 J. Hutchinson and Sons, "Somerville Primrose" (28780), broken, calved 26th July, 1928, bred by exhibitors, s Banyule Aeronaut (5754), d Dunalister Perree's Primrose (10422).
- 1484 J. Hutchinson and Sons, "Somerville Rosebud" (28783), broken, calved 5th September, 1928, bred by exhibitors, s Banyule Aeronaut (5754), d Somerville Perree's Primrose (24409).
- 1485 A. Meier, "Fairview Charm" (29140), whole, calved 10th November, 1928, bred by exhibitor, s Burnside Royalist (5132), d Fairview Carina (24495).
- 1486 W. J. Clark, "Glenavon Diana 2nd" (28573), whole, calved 10th October, 1928, bred by exhibitor, s Banyule Air Shaft (6055), d Koo-man-goonong Lady Diana (16344).
- 1487 J. V. M. Wood, "Clarendon Eyre Happy Days" (29619), whole, calved 8th August, 1928, bred by exhibitor, s Eminent's Achievement of Clarendon Eyre (4154), d Felicity 4th of Clarendon Eyre (21774).
- 1488 J. V. M. Wood, "Clarendon Eyre Utopia" (29628), broken, calved 12th October, 1928, bred by exhibitor, s Eminent's Achievement of Clarendon Eyre (4154), d Werribee Fancy Madeira (17715).
- 1489 C. Gordon Lyon, "Banyule Lady Lotus" (25461), whole, calved 23rd September, 1928, bred by exhibitor, s Air Lord of Banyule (3337), d Audrey Lotus of Banyule (9478).
- 1490 C. Gordon Lyon, "Banyule Ettie 12th" (25457), whole, calved 13th October, 1928, bred by exhibitor, s Concentration of Banyule (3958), d Ettie 8th of Banyule (14182).
- 1491 L. J. Herd, "Berrington Soprano" (28759), whole, calved 30th October, 1928, bred by F. W. H. Lade, s Concentration of Banyule (3958), d Soprano's 5th of Banyule (14198).

### CLASS.

**246. HEIFER, 2 years old (in milk)—Prizes—£4; £2; £1. Entry fee 14/-. Members 8/-.**

- 1492 R. M. Chirnside, "Mornmoot Maid" (Vol. XVIII.), whole, calved 18th August, 1929, bred by exhibitor, s Choirmaster of Banyule (2712), d Air Maid of The Falls (21585).
- 1493 Cyril Steele, "Jubilee Artichoke" (Vol. XVIII.), broken, calved 24th July, 1929, bred by Miss B. Bruce Reid, s Jubilee Whatlight (4861), d Jubilee Aster (13768).
- 1494 George Payne, "Strathbow Audrey" (Vol. XVIII.), whole, calved 18th August, 1929, bred by F. Raggatt, s Ballara His Majesty (5455), d Snow's Audrey of Farrington (13417).
- 1495 P. J. Maloney, "Leven Brae Empire" (Vol. XVIII.), broken, calved 7th September, 1929, bred by T. R. Findlay, s Werribee Gaypiece (4823), d Leven Brae Empress (28925).
- 1496 J. V. M. Wood, "Clarendon Eyre Emerald Isle" (Vol. XVIII.), whole, calved 8th October, 1929, bred by exhibitor, s Eminent's Achievement of Clarendon Eyre (4154), d Werribee Satisfaction 2nd (24676).
- 1497 C. Gordon Lyon, "Banyule Silvermine 62nd" (28843), whole, calved 15th July, 1929, bred by exhibitor, s Air Lord of Banyule (3337), d Silvermine 29th of Banyule (14195).
- 1498 C. D. Lloyd, "Glen Iris Golden Duchess" (28830), broken, calved 25th October, 1929, bred by exhibitor, s Rye Lord of Glen Iris (5118), d Golden Noble Lady of Glen Iris (18786).
- 1499 C. D. Lloyd, "Glen Iris Rye Lady" (Vol. XVIII.), broken, calved 30th August, 1929, bred by exhibitor, s Rye Lord of Glen Iris (5118), d Rye Bread of Glen Iris (6059).
- 1500 L. J. Herd, "Banyarra Syringa" (Vol. XVIII.), broken, calved 15th July, 1929, bred by exhibitor, s Economist of Aveley (4522), d Syringa of Springhurst (9665).



## JERSEYS.

117

- 1501 Xavier College, "Xavier Silvermine" (Vol. XIX.), broken, calved 22nd July, 1929, bred by exhibitors, s Marc Antony of Aveley (4142), d Aveley Silvermine 2nd (29656).
- 1502 Ballarat Orphanage, "Orphanage V.C. Quicksand" (Vol. XIX.), whole, calved 1st October, 1929, bred by exhibitors, s Wompini V.C. (4550), d Dunalister Perree's Quicksand (9633).
- 1503 F. Bidgood, "Staghorn Claribelle" (Vol. XVIII.), whole, calved 27th August, 1929, bred by exhibitor, s Staghorn Northlark's Masterpiece (5709), d Staghorn Master's Fancy Lark (28453).
- 1504 T. J. Splatt, "Allambie Heroine 5th" (Vol. XVIII.), whole, calved 17th July, 1929, bred by exhibitor, s King of Allambie (5159), d Heroine 2nd of Spring Vale (15623).
- 1505 N. H. Enders, "The Wattles Joy" (Vol. XVIII.), whole, calved 29th September, 1929, bred by exhibitor, s Choice Prince of Belgonia (4414), d Arishima Joyful (Vol. XVIII.).

### CLASS.

247. HEIFER, 2 years old (not in milk and not necessarily in calf)  
—Prizes—£4; £2; £1. Entry fee 14/-, Members 8/-.

- 1506 R. M. Chirnside, "Mornmoot Myth" (Vol. XVIII.), whole, calved 30th October, 1929, bred by exhibitor, s Choirmaster of Banyule (2712), d Anita of Clovelly (9542).
- 1507 R. H. Mitchell, "Clifford Farm Dawn" (Vol. XVIII.), broken, calved 28th September, 1929, bred by exhibitor, s Clifford Farm Eliminator (6120), d Clifford Farm Mauve's Winsome Lass (24517).
- 1508 Cyril Steele, "Glenavon Princess" (Vol. XVIII.), whole, calved 28th November, 1929, bred by W. J. Clark, s Murta Lloyd (6591), d Murta Betty (28576).
- 1509 George Payne, "Ear Park Rose" (Vol. XVIII.), whole, calved 6th September, 1929, bred by exhibitor, s Alert of Farrington (4723), d Ear Park Fairy Queen (29304).
- 1510 W. H. Atherton, "Beverly Rarity 5th" (Vol. XVIII.), whole, calved 21st August, 1929, bred by exhibitor, s Rosella's Lad of King's Vale (3106), d Beverly Rarity 2nd (24217).
- 1511 A. Meier, "Fairview Brunette 2nd" (Vol. XVIII.), whole, calved 20th September, 1929, bred by exhibitor, s Burnside Royalist (5132), d Brunette of Hill Crest (6010).
- 1512 A. Meier, "Fairview Butter Maid 2nd" (Vol. XVIII.), whole, calved 1st December, 1929, bred by exhibitor, s Burnside Royalist (5132), d Fairview Butter Maid (26080).
- 1513 R. J. M. Dobson, "Wattle Grove Peggy" (Vol. XVIII.), whole, calved 25th September, 1929, bred by exhibitor, s Admiral of Fairview (4838), d Wattle Grove Precious Pet (25843).
- 1514 C. and R. Lockett, "Glen Alvie Sweet Dinah" (29020), whole, calved 17th December, 1929, bred by exhibitors, s Werribee Fancy's Masterpiece (3823), d Tragedienne of Aveley (18801).
- 1515 J. V. M. Wood, "Lightsome Bart" (imp.) (Vol. XVIII.), whole, calved 10th September, 1929, bred by F. J. Coulomb, s Lily Light's Oxford, 5978 P.S.H.C., J.H.B., d Blithe Bart, 32312 P.S.H.C., J.H.B.
- 1516 J. V. M. Wood, "Midnight Belle" (imp.) (Vol. XVIII.), whole, calved 8th October, 1929, bred by P. V. Nicolle, s La Fontaine Marvel, 6428 P.S.C., J.H.B., d Make Believe, 35723 P.S.C., J.H.B.
- 1517 J. V. M. Wood, "Lily Christabel" (imp.) (Vol. XVIII.), whole, calved 3rd January, 1930, bred by A. Tarr, s Oxford Sultan's Observer, 6158 P.S.H.C., J.H.B., d June Lily, 36221 P.S.H.C., J.H.B.
- 1518 C. Gordon Lyon, "Banyule Silvermine 63rd" (28844), whole, calved 11th August, 1929, bred by exhibitor, s Air Lord of Banyule (3337), d Silvermine 25th of Banyule (11602).
- 1519 C. Gordon Lyon, "Banyule Silvermine 67th" (28848), whole, calved 20th September, 1929, bred by exhibitor, s Air Lord of Banyule (3337), d Silvermine 22nd of Banyule (9505).
- 1520 W. J. Partington, "Willis Vale Twinkle" (Vol. XVIII.), whole, calved 7th August, 1929, bred by exhibitor, s Camelia's King of Willis Vale (4538), d Twinkle's Duchess of Willis Vale (11664).
- 1521 T. E. Simpson, "Wompini Rosalie 2nd" (Vol. XIX.), whole, calved 31st October, 1929, bred by exhibitor, s Brucevale Bright Star (6868), d Wompini Rosalie (24604).



118

## JERSEYS.

- 1522 T. E. Simpson, "Brucevale Molly Madeira" (Vol. XIX.), broken, calved 12th August, 1929, bred by J. P. Chirnside, s Masterpiece of Brucevale (3824), d Molly Madeira of Brucevale (21182).
- 1523 Xavier College, "Xavier Madge" (Vol. XIX.), whole, calved 23rd December, 1929, bred by exhibitors, s Werribee Masterman (3971), d Madge of Hill Crest (7039).
- 1524 Xavier College, "Brookfield Verbena 18th" (Vol. XVIII.), broken, calved 28th October, 1929, bred by W. Parbury, s Sweetbread's Duke of Glen Iris (1918), d Verbena 9th of Brookfield (18902).
- 1525 F. Bidgood, "Staghorn Master's Lotus 3rd" (Vol. XVIII.), whole, calved 5th October, 1929, bred by exhibitor, s Werribee Northern Masterpiece (3813), d Sweet Lotus of Staghorn (16615).
- 1526 Miss S. L. Robinson, "Kyora Rose Dream 2nd" (Vol. XVIII.), whole, calved 11th October, 1929, bred by exhibitor, s Miama's Volunteer of Woodside (4163), d Isabel's Rose Dream (imp.) (14379).
- 1527 Miss S. L. Robinson, "Kyora Dora 2nd" (Vol. XVIII.), whole, calved 21st December, 1929, bred by exhibitor, s Kyora Twinkle's Volunteer (6186), d Dora 2nd of Woodside (13861).

### CLASS.

248. **HEIFER**, 1 year old—Prizes—£12/6/8; £9; £5/13/4; £3/10/-; £2/6/8; £1/3/4; which amounts include entry fee sweepstakes. Entry fee and sweepstakes £1/10/-, Members £1/7/-.

- 1528 R. M. Chirnside, "Mornmoot Modesty 3rd" (Vol. XVIII.), whole, calved 17th July, 1930, bred by exhibitor, s Werribee Prince Madeira (6054), d Queen Jessie of The Falls (17812).
- 1529 R. M. Chirnside, "Mornmoot Northwood Madeira" (Vol. XVIII.), whole, calved 10th August, 1930, bred by exhibitor, s Werribee Prince Madeira (6054), d Brucevale Northwood Madeira 2nd (24295).
- 1530 R. H. Mitchell, "Clifford Farm Marie" (C.R.), broken, calved 28th November, 1930, bred by exhibitor, s Clifford Farm Don (Vol. XVIII.), d Clifford Farm Mauve's Winsome Lass (24517).
- 1531 R. H. Mitchell, "Brucevale Kinglark's Satisfaction" (C.R.), whole, calved 19th January, 1931, bred by J. P. Chirnside, s Werribee Wyandotte's King (6053), d Werribee Kinglark's Satisfaction (10170).
- 1532 Cyril Steele, "Jubilee Ricious" (C.R.), whole, calved 12th September, 1930, bred by Miss B. Bruce Reid, s Jubilee Wheatenlight (6133), d Jubilee Roseleaf (Vol. XVIII.).
- 1533 F. T. Trevaskis, "Ballara Starbright 5th" (C.R.), broken, calved 28th August, 1930, bred by exhibitor, s Brucevale Lord Fancy Madeira (Vol. XVIII.), d Ballara Starbright 2nd (26255).
- 1534 F. T. Trevaskis, "Ballara Model 7th" (C.R.), whole, calved 31st August, 1930, bred by exhibitor, s Brucevale Lord Fancy Madeira (Vol. XVIII.), d Ballara Model 4th (29539).
- 1535 T. R. Findlay, "Leven Brae Gay Capture" (C.R.), broken, calved 7th July, 1930, bred by exhibitor, s Werribee Gaypiece (4823), d Perree's Capture of Leven Brae (16265).
- 1536 F. Raggatt, "Strathbow Princess 10th" (C.R.), broken, calved 30th July, 1930, bred by exhibitor, s Banyule Mollerne (6821), d Strathbow Princess 6th (26156).
- 1537 F. Raggatt, "Strathbow Bonny Lass 4th" (C.R.), broken, calved 13th August, 1930, bred by exhibitor, s Banyule Mollerne (6821), d Strathbow Bonny Lass 2nd (26151).
- 1538 Charles Boyes, "Staghorn Sweet Clementine 2nd" (C.R.), whole, calved 8th August, 1930, bred by F. Bidgood, s Werribee Northern Masterpiece (3813), d Staghorn Fox's Clementine 4th (18633).
- 1539 P. J. Maloney, "Belgonia Marie 8th" (C.R.), broken, calved 23rd August, 1930, bred by exhibitor, s Aveley Rex (6612), d Marie 4th of Belgonia (24491).
- 1540 A. Meier, "Fairview Sweet Lily" (C.R.), whole, calved 7th October, 1930, bred by exhibitor, s Burnside Royalist (5132), d Fairview Sweet Surprise (29147).



## JERSEYS.

119

- 1541 A. Meier, "Fairview Annette" (C.R.), slightly broken, calved 7th October, 1930, bred by exhibitor, s Burnside Royalist (5132), d Fairview Nancy (29143).
- 1542 R. J. M. Dobson, "Wattle Grove Jennifer J." (C.R.), whole, calved 27th November, 1930, bred by exhibitor, s Admiral of Fairview (4838), d Wattle Grove Jean (21256).
- 1543 Gordon Esler, "Maiwand Viola 2nd" (C.R.), whole, calved 23rd July, 1930, bred by exhibitor, s Duke of Belgonia (3833), d Maiwand Violet (25884).
- 1544 Gordon Esler, "Maiwand Tecoma" (C.R.), broken, calved 10th October, 1930, bred by exhibitor, s Aveley Rex (6612), d Maiwand Blossom 2nd (23127).
- 1545 J. V. M. Wood, "Clarendon Eyre Primrose" (C.R.), whole, calved 13th July, 1930, bred by exhibitor, s Clarendon Eyre Eminent's Bing Boy (5781), d Woodside Primrose Day Lady 2nd (23527).
- 1546 J. V. M. Wood, "Clarendon Eyre Emerald Isle 2nd" (C.R.), broken, calved 20th August, 1930, bred by exhibitor, s Eminent's Achievement of Clarendon Eyre (4154), d Werribee Satisfaction 2nd (24676).
- 1547 D. C. Miller, "Kirkhill Madame Belle" (C.R.), calved 18th September, 1930, bred by exhibitor, s Kirkhill Don (6118), d Twylsh's Record of Kirkhill (13005).
- 1548 C. Nathan, "Mansfield Morning Glory 3rd" (C.R.), broken, calved 6th August, 1930, bred by exhibitor, s Brucevale Lord Fancy Madeira (Vol. XVIII.), d Mansfield Morning Glory (29195).
- 1549 C. D. Lloyd, "Brampton Lord's Beauty" (imp. Canada) (69852 N.Z.J.H.B.), broken, calved 29th August, 1930, bred by B. H. Bull and Son, s Lord of the Isle, 6322 P.S.H.C., J.H.B., d Brampton Knight Beauty (Vol. XXVII., N.Z.J.H.B.).
- 1550 Xavier College, "Hartlands Merry Echo" (C.R.), broken, calved 8th August, 1930, bred by J. Linn, s Merry Boy of Kirkhill (5135), d Hartlands Echo (Vol. XVIII.).
- 1551 Xavier College, "Hazelale Gentle Maid" (C.R.), whole, calved 2nd October, 1930, bred by A. J. Mapleson, s Dinkum of Banyule (1924), d Hazelale Pearly Maid (29123).
- 1552 Mrs. L. Lowing, "Troed-yr-Rhiw Seren 2nd" (C.R.), broken, calved 10th August, 1930, bred by exhibitor, s Glen Iris Montrose Duke (6090), d Troed-yr-Rhiw Cariad (23266).
- 1553 F. Bidgood, "Staghorn Twylsh's Fairy" (C.R.), broken, calved 28th August, 1930, bred by exhibitor, s Staghorn Clementine's Twylsh (6032), d Staghorn Master's Fairy (28451).
- 1554 F. Bidgood, "Staghorn Master's Una 3rd" (C.R.), broken, calved 23rd September, 1930, bred by exhibitor, s Werribee Northern Masterpiece (3813), d Staghorn Una (18447).
- 1555 Miss S. L. Robinson, "Kyora Bettws-y-coed 3rd" (C.R.), whole, calved 23rd September, 1930, bred by exhibitor, s Woodside Reprieve's Volunteer (6203), d Bettws-y-coed of Woodside (19214).

### CLASS.

249. \*HEIFER, 1 year old (Special)—Prizes—£3; £2; £1. Entry fee 2/-. Open to members of Children's Stock Clubs only.

- 1556 Coalville Calf Club (owner, Miss Patricia Davies), "Xavier Coalville Patricia" (C.R.), whole, calved 3rd December, 1930, bred by Xavier College, s Barrowby Sunstar (6072), d Barrowby Beauty (Vol. XVIII.).
- 1557 Coalville Calf Club (owner, William Davies), "Xavier Coalville Teresa" (C.R.), whole, calved 16th October, 1930, bred by Xavier College, s Grangelea David (Vol. XVIII.), d Merry Lady of Hill Crest (7042).
- 1558 Sunny Creek Calf Club (owner, Pat. Kilday), "Kirkhill Rosette" (C.R.), whole, calved 12th November, 1930, bred by D. C. Miller, s Kirkhill Don (6118), d Kirkhill Clementine's Dolly (Vol. XVIII.).
- 1559 Sunny Creek Calf Club (owner, Miss Yvonne Pentland), "Kirkhill Butter Belle" (C.R.), whole, calved 18th September, 1930, bred by D. C. Miller, s Kirkhill Don (6118), d Butter Queen of Kirkhill (15562).



120

## JERSEYS.

- 1560 Sunny Creek Calf Club (owner, Miss Yvonne Pentland), "Clarendon Eyre Eminent's L'Aiglon 2nd" (C.R.), whole, calved 28th September, 1930, bred by J. V. M. Wood, s Clarendon Eyre Eminent The Sorcerer (6927), d Clarendon Eyre La Mascotte 3rd (Vol. XVIII.).
- 1561 Sunny Creek Calf Club (owner, Miss Edna Rankin), "Sunny Creek Nancy," whole, calved 3rd November, 1930, bred by exhibitor, s Werribee Lord Fancy (6904), d Marimba Betty's Sweetbread (Vol. XVIII.).

### JERSEY SIRES' MEMORIAL (TYPE).

A Special Prize of £5/5/-, donated by The Australasian Jersey Herd Society (Victorian Branch), will be awarded annually to the owner of the most successful sire in the Jersey Section.

Three points will be awarded for a first prize, two points for a second, and one point for a third prize in the above classes. The Champion Bull and Female will also be awarded three additional points each, and the Reserve Champion Bull and Female two additional points each.

The name of the winning sire for the year and the names of the owner and breeder will be recorded upon the permanent Honour Board of the Victorian Branch of The Australasian Jersey Herd Society. This board will be displayed in the Jersey Cattle Pavilion during the Show—each sire's name to be inscribed permanently on the Honour Board.

#### CLASS.

250. \*GROUP PRIZES (Special), donated by the Australasian Jersey Herd Society (Victorian Branch)—One male and three females, any age, by the same sire, but not necessarily bred by or belonging to the same owner. Competition for these prizes is limited to animals entered in the ordinary classes—Prizes—£6; £3; £1. Entry fee 10/-, Members 5/-.

- 1562 J. V. M. Wood.  
1563 C. Gordon Lyon.  
1564 F. Bidgood.

#### CLASS.

251. \*GROUP PRIZES (Special)—One male and two females, any age, bred by exhibitor. Competition for these prizes is limited to animals entered in the ordinary classes—Prizes—£4; £1; Card. Entry fee 14/-, Members 8/-.

- 1565 W. H. Atherton.  
1566 A. Meier.  
1567 R. J. M. Dobson.  
1568 J. V. M. Wood.  
1569 J. V. M. Wood.  
1570 C. Gordon Lyon.  
1571 F. Bidgood.

#### CLASS.

252. \*GROUP PRIZES (Special)—One male and two females, any age, not necessarily bred by exhibitor. Competition for these prizes is limited to animals entered in the ordinary classes—Prizes—£4; £1; Card. Entry fee 14/-, Members 8/-.

- 1572 P. J. Maloney.  
1573 P. J. Maloney.  
1574 J. V. M. Wood.  
1575 J. V. M. Wood.  
1576 Ballarat Orphanage.  
1577 C. Gordon Lyon.  
1578 F. Bidgood.

---

**SMOKE SILKY OAK** FINE CUT TOBACCO.  
1oz. Pkts., 2oz. Flat Tins.



## JERSEYS.

121

### CLASS.

253. \*JERSEY DERBY SWEEPSTAKES, 1931—A Sweepstakes of £1 each (10/- at time of nomination, and 10/- at date of general entry for Show), with £3 added, for Heifers calved between 1st July, 1928, and 30th June, 1929, inclusive—Prizes—£3/10/-; £2/6/8; £1/3/4.
- 1579 J. V. M. Wood, "Clarendon Eyre Happy Days" (29619). (See also Class 245.)
- 1580 F. Bidgood, "Staghorn Master's Belle 2nd" (28450). (See also Class 244.)

## TYPE AND UTILITY DIVISION.

### CLASS.

254. \*BULL, 1 year old. A bull will be eligible for entry in this class if from a heifer that was under 3 years old at the time such bull was born, provided that the heifer, in the lactation, following the birth of the bull, or in a previous lactation, gave 300 lbs. butter-fat or over, under the Government Herd Test, during a period of 273 days. If the dam of a bull entered in this class was over 3 years old when such bull was born, she must, in the lactation following the bull's birth, or in a previous lactation, have produced 400 lbs. of butter-fat or over, under the Government Herd Test, during a period of 273 days. The owners of exhibits in this class have the option of stating on their entry forms the prices at which they are prepared to sell such exhibits. Prices so given are to be published in the Catalogue, and, when a price has been published, the owner shall be compelled to accept such price, except in the event of two or more persons claiming the bull at the published price prior to 6 p.m. on the day preceding the Jersey Cattle Sales, when such bull will be submitted to auction, and sold to one of such claimants at any price in advance of the published price. (Special)—Prizes—£5; £3; £1. Entry fee 14/-, Members 8/-.
- 1581 R. M. Chirnside, "Mornmoot Monarch" (C.R.), whole, calved 16th July, 1930, bred by exhibitor, s Werribee Prince Madeira (6054), d Austral Valley Fairy Queen (23029). Dam's record: 6788 lbs. milk, 6.77 av. test, 460 lbs. butter-fat, as a junior 4-year-old.
- 1582 R. M. Chirnside, "Mornmoot Mat" (C.R.), whole calved 1st August, 1930, bred by exhibitor, s Choirmaster of Banyule (2712), d Air Girlie of The Falls (21583). Dam's record: 10,421 lbs. milk, 5.82 av. test, 607 lbs. butter-fat, as a senior 4-year-old.
- 1583 F. T. Trevaskis, "Ballara Romany Boy 2nd" (C.R.), whole, calved 13th September, 1930, bred by exhibitor, s Brucevale Lord Fancy Madeira (Vol. XVIII.), d Ballara Romany Lass (26254). Dam's record: 7774 lbs. milk, 5.10 av. test, 396 lbs. butter-fat, as a senior 2-year-old.
- 1584 F. T. Trevaskis, "Ballara Dictator" (C.R.). (See also Class 239.) Dam's record: 9341 lbs. milk, 4.75 av. test, 444 lbs. butter-fat, as a mature cow.
- 1585 W. H. Atherton, "Beverly Conqueror" (C.R.). (See also Class 239.) Dam's record: 8574 lbs. milk, 5.45 av. test, 467 lbs. butter-fat, as a senior 4-year-old.
- 1586 J. Anderson and Son, "King's Vale Leader" (C.R.), whole, calved 15th October, 1930, bred by exhibitors, s King's Vale Rosella 12th's Lad (5694), d Linda 57th of King's Vale (12856). Dam's record: 7627 lbs. milk, 5.56 av. test, 424 lbs. butter-fat, as a senior 3-year-old.

---

**SMOKE SILKY OAK** FINE CUT TOBACCO.  
1oz. Pkts., 2oz. Flat Tins.



- 1587 J. Anderson and Son, "King's Vale Rosella 11th's Son" (C.R.), whole, calved 2nd December, 1930, bred by exhibitors, s King's Vale Rosella 12th's Lad (5694), d Rosella 11th of King's Vale (16591). Dam's record, 7373 lbs. milk, 6.17 av. test, 455 lbs. butter-fat, as a mature cow.
- 1588 J. V. M. Wood, "Clarendon Eyre Eminent's Pirates 2nd" (C.R.). (See also Class 239.) Dam's record: 8853 lbs. milk, 5.76 av. test, 510 lbs. butter-fat, as a mature cow.
- 1589 C. Gordon Lyon, "Banyule Supreme" (Vol. XVIII.). (See also Class 239.) Dam's record: 9060 lbs. milk, 5.80 av. test, 526 lbs. butter-fat, as a senior 4-year-old.
- 1590 S. Bolton, "Glenmavis Grey Prince" (C.R.), whole, calved 30th October, 1930, bred by exhibitor, s Banyule Plant (5959), d Glenmavis Grey Lady (25283). Dam's record: 7967 lbs. milk, 5.11 av. test, 407 lbs. butter-fat, as a senior 2-year-old.
- 1591 S. Bolton, "Glenmavis Fairy Prince" (C.R.), broken, calved 18th October, 1930, bred by exhibitor, s Rosedale View Maid's King 4th (6552), d Fairy Queen 4th of Linden (11878). Dam's record: 8152 lbs. milk, 4.96 av. test, 404 lbs. butter-fat, as a mature cow.
- 1592 A. A. Broad, "Grangelea Progress 2nd" (C.R.). (See also Class 239.) Dam's record: 7545 lbs. milk, 5.31 av. test, 401 lbs. butter-fat, as a senior 2-year-old.
- 1593 A. A. Broad, "Grangelea Royal 2nd" (C.R.), whole, calved 15th September, 1930, bred by exhibitor, s Banyule Macon (6174), d Grangelea Rosebud 3rd (18651). Dam's record: 8570 lbs. milk, 4.80 av. test, 411 lbs. butter-fat, as a mature cow.
- 1594 A. A. Broad, "Grangelea Romeo" (C.R.), whole, calved 11th October, 1930, bred by exhibitor, s Banyule Macon (6174), d Grangelea Roseleaf 2nd (26394). Dam's record: 8023 lbs. milk, 4.79 av. test, 384 lbs. butter-fat, as a senior 2-year-old.
- 1595 T. E. Simpson, "Wompini Prince Leon" (Vol. XIX.), whole, calved 8th October, 1930, bred by exhibitor, s Wompini Master Leon (6869), d Heather Bell of Aberdour (18972). Dam's record: 8040 lbs. milk, 5.22 av. test, 420 lbs. butter-fat, as a mature cow.
- 1596 Mrs. L. Lowing, "Troed-yr-Rhiw Golden Duke" (C.R.), whole, calved 27th July, 1930, bred by exhibitor, s Troed-yr-Rhiw Eclipse's Lad (Vol. XVIII.). d Lily 2nd of The Valley (16307). Dam's record: 10,496 lbs. milk, 4.97 av. test, 522 lbs. butter-fat, as a mature cow.
- 1597 J. Hutchinson and Sons, "Somerville Publicity" (C.R.), broken, calved 18th August, 1930, bred by exhibitors, s Somerville Sion (6633), d Somerville Primrose (28780). Dam's record: 5514 lbs. milk, 6.03 av. test, 333 lbs. butter-fat, as a junior 2-year-old.
- 1598 C. Chitty, "Ewelme Utility" (Vol. XIX.). (See also Class 239.) Dam's record: 6245 lbs. milk, 6.0 av. test, 375 lbs. butter-fat, as a junior 2-year-old.
- 1599 C. Chitty, "Ewelme Flying Cloud" (Vol. XIX.). (See also Class 239.) Dam's record: 6884 lbs. milk, 5.53 av. test, 380 lbs. butter-fat, as a senior 2-year-old.
- 1600 James A. Huffer, "Glenvalley Soccer" (C.R.), whole, calved 10th July, 1930, bred by exhibitor, s Glenvalley Butter Maker Boy (5978), d Glenvalley Quicksand (23218). Dam's record: 8298 lbs. milk, 5.68 av. test, 471 lbs. butter-fat, as a junior 3-year-old.
- 1601 James A. Huffer, "Glenvalley Commodore Kingsford" (C.R.), whole, calved 1st September, 1930, bred by exhibitor, s Waverley's Count of Glenvalley (4508), d Verbena of Glenvalley (21360). Dam's record: 9243 lbs. milk, 5.73 av. test, 530 lbs. butter-fat, as a senior 4-year-old.
- 1602 James A. Huffer, "Glenvalley The Don" (C.R.), whole, calved 19th October, 1930, bred by exhibitor, s Waverley's Count of Glenvalley (4508), d Rosebud's Perree's Fancy of Glenvalley (21357). Dam's record: 10,277 lbs. milk, 4.86 av. test, 500 lbs. butter-fat, as a senior 4-year-old.
- 1603 F. Bidgood, "Staghorn Madeira's Twylish" (C.R.). (See also Class 239.) Dam's record: 5618 lbs. milk, 6.47 av. test, 364 lbs. butter-fat, as a junior 2-year-old.
- 1604 T. M. Noble and Son, "Finchley Lord Starbright" (C.R.), whole, calved 21st July, 1930, bred by exhibitors, s Brucevale Lord Starbright 2nd (5447), d Wompini Duchess (25607). Dam's record: 9695 lbs. milk, 5.42 av. test, 525 lbs. butter-fat, as a senior 4-year-old.



Prizes in the following Classes are presented by the Government of Victoria.

Cows competing in these Classes must have gained a Government Herd Testing Certificate during the year ending 31st July, 1931.

Judges will award numerical estimate, not exceeding 100 points, to all competitors in each Class for type and conformation.

Cow which has given highest yield of butter fat in Class to receive the highest number of points that the Judge awarded in the same Class for type; others, pro rata.

**CLASS.**

255. \*COW (Certificate, mature cow standard) (Special)—Prizes—£4; £2; £1. Entry fee 14/-. Members 8/-.

- 1605 F. T. Trevaskis, "Model of Ballara" (19000). (See also Class 241.)  
 1606 J. V. M. Wood, "Werribee Fancy Madeira" (17715). (See also Class 241.)  
 1607 Xavier College, "Purity of Hazeldale" (12999), whole, calved 5th September, 1921, bred by A. J. Mapleson, s Dinkum of Banyule (1924), d Purity 4th of Melrose (1324).  
 1608 N. H. Enders, "Seville of Kelburn" (12074). (See also Class 241.)

**CLASS.**

256. \*COW (Certificate, junior or senior 4-year-old standard) (Special)—Prizes—£4; £2; £1. Entry fee 14/-. Members 8/-.

- 1609 W. H. Atherton, "Beverly Wattle Blossom" (24219). (See also Class 240.)  
 1610 C. Gordon Lyon, "Ettie 9th of Banyule" (18804). (See also Class 240.)  
 1611 L. J. Herd, "Aria of Banyule" (18802). (See also Class 240.)  
 1612 Xavier College, "Hill Crest Village Maid" (25998), broken, calved 5th October, 1925, bred by D. Kenny, s Hill Crest Bullion (6093), d Madge 5th of Hill Crest (17768).  
 1613 N. H. Enders, "The Wattles Lizzie Birt" (23124). (See also Class 240.)

**CLASS.**

257. \*COW (Certificate, junior or senior 3-year-old standard) (Special)—Prizes—£4; £2; £1. Entry fee 14/-. Members 8/-.

- 1614 P. J. Maloney, "Preston Lady Capture 2nd" (25604), whole, calved 19th April, 1927, bred by Young Bros., s Preston Fancy Mite (4884), d Preston Lady Capture (17882).  
 1615 F. Bidgood, "Staghorn Master's Belle" (25762). (See also Class 243.)  
 1616 C. Gordon Lyon, "Banyule Tiddlewinks 3rd" (24473). (See also Class 241.)

**CLASS.**

258. \*HEIFER (Certificate, junior or senior 2-year-old standard) (Special)—Prizes—£4; £2; £1. Entry fee 14/-. Members 8/-.

- 1617 W. T. Jephson, "Elanora Orchid 2nd" (Vol. XVIII.), whole, calved 10th September, 1928, bred by W. Leach, s Burnside Harmony (6104), d Orchid of Blackwood Valley (16666).  
 1618 P. J. Maloney, "Belgonia Peggy 6th" (29117). (See also Class 244.)  
 1619 J. V. M. Wood, "Clarendon Eyre Happy Days" (29619). (See also Class 245.)  
 1620 C. Gordon Lyon, "Banyule Lady Lotus" (25461). (See also Class 245.)  
 1621 F. Bidgood, "Staghorn Master's Belle 2nd" (28450). (See also Class 244.)  
 1622 N. H. Enders, "The Wattles Fairy" (25869), whole, calved 6th November, 1927, bred by exhibitor, s Choice Prince of Belgonia (4414), d Midget of The Wattles (12916).



124

JERSEYS.

## CLARENDON EYRE CUP.

**Cup Valued at 15 Guineas, presented by J. V. M. Wood, Esq.**

### CLASS.

259. \*BEST JERSEY CALF, aged not less than six (6) months and not over twelve (12) months on the first day of the Show, to be owned, exhibited and led by a member (aged under 19 years) of a recognised Calf Club. Three points to be awarded for first prize, two points for second prize, and one point for third prize. (Special). Entries close Saturday, 15th August. Entry fee 1/-. Names of the winners will be engraved on the Cup each year, and the Cup will become the property of the most successful exhibitor over a period of six years (from 1930 to 1935 inclusive). A Jersey Bull Calf (donated by Mr. J. V. M. Wood) will be presented to the owner of the best calf in this class who has not previously been the recipient of a calf from Mr. Wood in connection with this competition.

Winners—1930: Sunny Creek Live Stock Club (owner, Yvonne Pentland), "Marimba Butterfly" (C.R.).

- 1623 Coalville Calf Club (owner, Miss Patricia Davies), "Xavier Coalville Patricia" (C.R.). (See also Class 249.)
- 1624 Coalville Calf Club (owner, William Davies), "Xavier Coalville Teresa" (C.R.). (See also Class 249.)
- 1625 Sunny Creek Calf Club (owner, Pat. Kilday), "Kirkhill Rosette" (C.R.). (See also Class 249.)
- 1626 Sunny Creek Calf Club (owner, Miss Yvonne Pentland), "Kirkhill Butter Belle" (C.R.). (See also Class 249.)
- 1627 Sunny Creek Calf Club (owner, Miss Yvonne Pentland), "Clarendon Eyre Eminent's L'Aiglon 2nd" (C.R.). (See also Class 249.)
- 1628 Sunny Creek Calf Club (owner, Miss Edna Rankin), "Sunny Creek Nancy" (C.R.). (See also Class 249.)

### JERSEY SIRES' MEMORIAL (PRODUCTION).

A permanent Honour Board, presented by The Australasian Jersey Herd Society (Victorian Branch), will be provided on which to record, since the commencement of the Government Herd Testing Scheme, the names only of all bulls—

(1) That have three tested daughters (not sisters) which have produced 500 lbs. of butter-fat in 273 days under the Government Herd Testing Scheme.

(2) That have two sons that have each two daughters which have produced 500 lbs. of butter-fat in 273 days under the Government Herd Testing Scheme; and

(3) Whose daughters (not less than five in number) shows the best average production under the Government Herd Testing Scheme each year—giving heifers an allowance of 75 lbs. and second-calf cows an allowance of 50 lbs. butter-fat.

A **Special Ribbon** will be awarded to the most successful exhibitor in this Section. Three points will be awarded for a first prize in each numbered class, two points for a second prize, and one point for a third prize.

**THE YORKSHIRE INSURANCE Co. Ltd.**

THE LEADING LIVE STOCK Co. in the World.

Full particulars apply at Office on Show Grounds, or 26 QUEEN ST.



# MATTHEW LANG & CO. WHOLESALE & FAMILY Wine & Spirit Merchants.

W. W. Senior, F. W. Stacey.  
57 MARKET STREET.

Telephone 267 Central.

## JERSEYS.

125

**Cups, valued at 20 guineas each**, presented by the Australasian Jersey Herd Society (Victorian Branch), for the Champion Jersey Bull and the Champion Jersey Cow, to be won three times (not necessarily in succession, and not necessarily with the same animal), before becoming the property of the exhibitor.

Winners:—1924: (Cow), C. D. Lloyd's "Golden Noble Duchess" (imp.) (4240). 1925: (Cow), C. Gordon Lyon's "Molly 6th of Banyule" (7124). 1926: (Cow), C. D. Lloyd's "Werribee Northern Princess" (13336). 1927: (Cow), J. Hutchinson and Sons' "Dunalister Peree's Primrose" (10422). 1928: (Cow), Miss S. L. Robinson's "Coutance's Peeress" (imp.) (13868). 1929: (Cow), Miss S. L. Robinson's "Dream Girl of Woodside" (6395). 1930: (Bull), C. Gordon Lyon's "Banyule Lord Silvair" (5752); (Cow), C. Gordon Lyon's "Molly 17th of Banyule" (14192).

### CHAMPION PRIZES OF AUSTRALIA.

**JERSEY BULL** (excluding 1-year-old class)—Government Certificate and Society's Sash.

**RESERVE CHAMPION JERSEY BULL**—Society's Sash.

**JERSEY COW OR HEIFER** (excluding 1-year-old class)—Government Certificate and Society's Sash.

**RESERVE CHAMPION JERSEY COW OR HEIFER**—Society's Sash.

### JERSEY DERBY SWEEPSTAKES FOR 1933.

**NOTE.**—Please apply for special form on which to make entries for this sweepstakes.

A Sweepstakes of £1 each—ten shillings at time of nomination and 10/- at time of general entry of 1933 Show—with £3 added, to be divided in the proportion of one-half, one-third, and one-sixth, and awarded as first, second and third prizes, respectively, at the Society's Exhibition in 1933.

Jersey Derby for 1933 to be for Heifers calved between 1st July, 1930, and 30th June, 1931, inclusive. Nominations to be made within one month of birth. Second nomination to be made at time of general entry for 1933 Show.

Nominators to fully describe the colour and markings of each entry, and to state name of sire, dam, and sire of dam, together with date of calving, and accompanying same with nomination fee of 10/-.

### JERSEY DERBY SWEEPSTAKES FOR 1934.

**NOTE.**—Please apply for special form on which to make entries for this sweepstakes.

A Sweepstakes of £1 each—ten shillings at time of nomination and ten shillings at time of general entry of 1934 Show—with £3 added, to be divided in the proportion of one-half, one-third and one-sixth, and awarded as first, second and third prizes, respectively, at the Society's Exhibition in 1934.

Jersey Derby for 1934 to be for Heifers calved between 1st July, 1931, and 30th June, 1932, inclusive. Nominations to be made within one month of birth. Second nomination to be made at time of general entry for 1934.

Nominators to fully describe the colour and markings of each entry, and to state name of sire, dam, and sire of dam, together with date of calving, and accompanying same with nomination fee of 10/-.



## Section 21—Guernseys.

Judge: G. DAIR, Esq.

Steward: A. W. FERRES, Esq.

(Entries limited to three in each Class from any one Exhibitor, except in Classes 263 and 272, where only two entries are allowed.)

Cattle entered in this Section must be registered in a recognised Guernsey Herd Book. Animals under 12 months old must be the progeny of registered parents. For particulars of registration in the Guernsey Herd Book of Australasia, apply to the Secretary (Victorian Branch), Temple Court, 422 Collins Street, Melbourne.

Guernseys not registered prior to 31st July will only be permitted to be entered for the Show on payment of double entry fees.

Cows entered in the "In-Calf" Classes must be stripped out prior to entering the Judging Ring.

**CLASS.**

**260. BULL, 4 years old or over—Prizes—£4; £2; Card. Entry fee, 14/-, Members 8/-.**

- 1629 H. S. Rudduck, "Woodland's Fleur-de-Lys" (imp.) (Vol. IX.), orange, fawn and white, calved 2nd April, 1928, bred by Mrs. J. E. Kirby, s Woodland's Sunstar, 5784 E.G.H.B., d Morlands Lily 15639 E.G.H.B.  
 1630 A. Fixter, "Melbourne Sandboy 6th" (1398), lemon and white, calved 29th January, 1928, bred by H. S. Rudduck, s Yarraview Sandboy (1041), d Melbourne Runica (1308).

**CLASS.**

**261. BULL, 3 years old—Prizes—£4; £1; Card. Entry fee 14/-, Members 8/-.**

- 1631 Salvation Army Boys' Home, "Werribee Golden Lad" (1615), lemon, fawn and white, calved 12th December, 1928, bred by E. Le Noury, s Yarraview Saxon (852), d Werribee Daffodil's Maid (1887).  
 1632 Dr. S. V. Sewell, "Glenburnie Ideal" (imp.) (Vol. IX.), orange and white, calved 21st January, 1929, bred by James Russell, s Dunwalk Lad (imp.), 113342 Am.G.H.B., d Glenburnie Diana, 175870 Am.G.H.B.  
 1633 H. F. Mathieson, "Yarraview Butler" (1360), orange, fawn and white, calved 2nd July, 1928, bred by Capt. A. E. T. Payne, s Yarraview Diamond 2nd (605), d Yarraview Lady's Maid (1017).

**CLASS.**

**262. BULL, 2 years old—Prizes—£3; £1; Card. Entry fee 10/-, Members 7/-.**

- 1634 Sewell and Tweddle, Fernhill Valentine's Goldfinder (imp.) (Vol. IX.), fawn and white, calved 17th October, 1929, bred by Walker Dunkels, s Fernhill Rose Lad 3rd, 6860 E.G.H.B., d Valentine's Muguet of le Briquette, 30475 E.G.H.B.  
 1635 F. G. Fitzpatrick, "Melbourne Golden Gleaner" (1661), orange and white, calved 3rd October, 1929, bred by H. S. Rudduck, s Golden Citron of Melbourne (171), d Bonnie's Hope of Melbourne (807).  
 1636 R. A. Gray, "Werribee Valentine Honor" (Vol. IX.), orange, fawn and white, calved 17th May, 1930, bred by E. Le Noury, s Valentine's Honor 3rd, 5540 P.S., d Ivy of Caillioterie (imp.), 28860 P.S.

**CLASS.**

**263. BULL, 1 year old—Prizes—£2; £1; Card. Entry fee 8/-, Members 5/-.**

- 1637 H. N. Rudduck, "Yarraview Sheik" (Vol. IX.), orange, fawn and white, calved 12th August, 1930, bred by Capt. A. E. T. Payne, s Yarraview Hector (1036), d Yarraview Nile Blossom (1273).  
 1638 H. S. Rudduck, "Yarraview Goldfern" (Vol. IX.), orange, fawn and white, calved 4th September, 1930, bred by Capt. A. E. T. Payne, s Melbourne Don 6th (1384), d Yarraview Golden Cup (784).

**SMOKE SILKY OAK** FINE CUT TOBACCO.  
 1oz. Pkts., 2oz. Flat Tins.



# THE YORKSHIRE INSURANCE Co. Ltd.

THE LEADING LIVE STOCK Co. in the World.

Full particulars apply at Office on Show Grounds, or 26 QUEEN ST.

## GUERNSEYS.

127

- 1639 W. A. Gibbs, "Melbourne Golden Power" (Vol. IX.), lemon, fawn and white, calved 1st July, 1930, bred by H. S. Rudduck, s Melbourne Dictator 2nd (1381), d Melbourne Jessica 22nd (2290).
- 1640 J. Danby, "Yarraview Darwin," orange, fawn and white, calved 28th August, 1930, bred by Capt. A. E. T. Payne, s Yarraview Hector (1036), d Yarraview Lady Derwent (1016).
- 1641 A. Fixter, "Avonview Defender" (Vol. IX.), orange, fawn and white, calved 7th December, 1930, bred by exhibitor, s Melbourne Sandboy 6th (1398), d Daffodil's Heiress of Mincha Vale (822).
- 1642 A. Fixter, "Avonview Emperor" (Vol. IX.), lemon, fawn and white, calved 23rd January, 1931, bred by exhibitor, s Melbourne Sandboy 6th (1398), d Fernlea Daphne (2680).
- 1643 (Cancelled.)
- 1644 Dr. S. V. Sewell, "Road's End Jacques" (Vol. IX.), orange and white, calved 1st July, 1930, bred by exhibitor, s Don 1st of Melbourne (348), d Rosette Jeanette 2nd (1587).

### CLASS.

264. COW, 5 years old or over (in milk)—Prizes—£4; £1; Card.  
Entry fee 14/-, Members 8/-.

- 1645 H. S. Rudduck, "Le Friquet's Juno's Maid" (imp.) (Vol. IX.), lemon, fawn and white, calved 25th June, 1927, bred by W. J. Dorey, s Valentine of Grand Pre, 5178 P.S., d Le Pelley's Juno, 17398 P.S.
- 1646 H. S. Rudduck, "Flossy of L'Anresse" (imp.) (Vol. IX.), orange, fawn and white, calved 15th April, 1927, bred by C. S. Stacey, s Bickleigh Minstrel 2nd, 5058 P.S., d Florence of Les Quartiers. 19025 P.S.

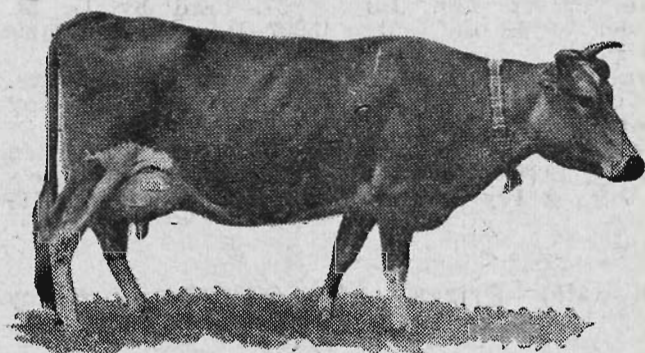

If You Are Interested in

## GUERNSEYS

*"The Golden Butter Breed,"*

you will be able to secure all  
information and literature

from an officer of The Guernsey Cattle Society who will be in  
attendance throughout the Show, in the Pavilion in which cattle  
of this breed are exhibited.

## Guernseys for Profitable Dairying.

Guernsey Breeders are cordially invited to attend the  
Annual General Meeting of Members of the Society,  
which is to be held in the Breeders' Room in the  
Administrative Building, on the Show Grounds,  
at 11 a.m. on Tuesday, 22nd September.

## THE GUERNSEY CATTLE SOCIETY OF AUSTRALASIA

(Victorian Branch),

Temple Court, 422 Collins Street, Melbourne, C.1.



# **BUNCLE'S** Patent Chaffcutting, Grain Separating and Grinding Machine. Demonstrating all day, behind Dairy Machinery Pavilion. **DON'T FAIL TO SEE IT!**

128

## **GUERNSEYS.**

- 1647 R. A. Gray, "Monologue May of Melbourne" (720), lemon, fawn and white, calved 24th June, 1921, bred by H. S. Rudduck, s Yarraview Don (216), d Lady Banoge of Melbourne (286).  
 1648 W. Finn, "Nundorah Fairy" (1277), orange, fawn and white, calved 2nd November, 1924, bred by E. P. Perry, s Milton Victory 2nd (611), d La Colombe 3rd (imp.) (92).  
 1649 H. F. Mathieson, "Yarraview Dulcie" (1389), lemon, fawn and white, calved 15th February, 1924, bred by Capt. A. E. T. Payne, s Milton's Dictator (284), d Daisy Belle (35).

### **CLASS.**

265. **COW, 5 years old or over (in calf)—Prizes—£4; £1; Card. Entry fee 14/-, Members 8/-.**

- 1650 E. Le Noury, "Werribee Princess Daffodil" (1245), orange, fawn and white, calved 30th January, 1925, bred by exhibitor, s Gem of Meadow View (imp.) (364), d Yarraview Daffodil 2nd (568).  
 1651 H. S. Rudduck, "Nelly 7th of Mouilpied" (imp.) (Vol. IX.), orange, fawn and white, calved 9th April, 1927, bred by D. E. Mahy, s Nonpareil of Maple Lodge, 5092 P.S., d Nellie of Mouilpied, 5094 F.S.  
 1652 F. G. Fitzpatrick, "Yarraview Golden Blossom" (1496), orange and white, calved 15th September, 1925, bred by Capt. A. E. T. Payne, s Yarraview Old Gold (444), d Yarraview Cootamundra (567).  
 1653 R. A. Gray, "Melbourne Snowdrop" (1310), orange, fawn and white, calved 10th September, 1924, bred by H. S. Rudduck, s Yarraview Don (216), d Lady Snowdrop of Melbourne (291).

### **CLASS.**

266. **COW, 4 years old (in milk)—Prizes, £3; £1; Card. Entry fee 10/-, Members 7/-.**

- 1654 E. Le Noury, "Loulou's Darling 2nd of the Salines" (imp.) (Vol. IX.), orange, fawn and white, calved 21st July, 1927, bred by D. M. Gaudion, s Clara's Rambler of Maple Lodge, 5227 P.S., d Loulou's Darling of Salines, 25716 P.S.  
 1655 H. S. Rudduck, "Melbourne Rubella 6th" (2294), orange and white, calved 10th May, 1928, bred by exhibitor, s Yarraview Rob Roy (691), d Lady Rubella of Melbourne (468).  
 1656 H. S. Rudduck, "Ivy of Caillioterie" (imp.) (Vol. IX.), orange, fawn and white, calved 17th July, 1927, bred by T. N. Falla, s Valentine's Golden Noble 3rd, 5060 P.S., d Ivy 2nd of Les Rues Friaries, 21740 P.S.

### **CLASS.**

267. **COW, 4 years old (in calf)—Prizes—£3; £1; Card. Entry fee 10/-, Members 7/-.**

- 1657 A. Fixter, "Fernlea Daphne" (2680), lemond and white, calved 4th November, 1927, bred by R. W. Powling, s Werribee Jessie's Boy (753), d Mincha Vale Daphne (2682).  
 1658 W. Finn, "Melbourne Daphne 8th" (1930), lemon, fawn and white, calved 6th October, 1927, bred by H. S. Rudduck, s Yarraview Sandboy (1041), d Daphne 3rd of Melbourne (827).

### **CLASS.**

268. **COW, 3 years old (in milk)—Prizes—£3; £1; Card. Entry fee 10/-, Members 7/-.**

- 1659 E. Le Noury, "Werribee Tulip" (2640), orange and white, calved 17th June, 1929, bred by exhibitor, s Yarraview Saxon (852), d Werribee Princess Pansy (1889).  
 1660 H. S. Rudduck, "Blanchette of Caillioterie" (imp.) (Vol. IX.), orange, fawn and white, calved 11th May, 1929, bred by T. N. Falla, s Camilla's Majestic of Maple Lodge, 5458 P.S., d Ena 3rd of Caillioterie, 26564 P.S.

**THE YORKSHIRE INSURANCE Co. Ltd.**

**THE LEADING LIVE STOCK Co. in the World.**

**Full particulars apply at Office on Show Grounds, or 26 QUEEN ST.**



# **THE YORKSHIRE INSURANCE Co. Ltd.**

**THE LEADING LIVE STOCK Co. in the World.**

**Full particulars apply at Office on Show Grounds, or 26 QUEEN ST.**

## **GUERNSEYS.**

**129**

### **CLASS.**

**269. COW, 3-years old (in calf)—Prizes—£3; £1; Card. Entry fee 10/-, Members 7/-.**

- 1661 H. S. Rudduck, "Melbourne Golden Belle" (2704), orange and white, calved 24th June, 1929, bred by exhibitor, s Yarraview Rob Roy (691), d Melbourne Lady Rubella 2nd (1303).

### **CLASS.**

**270. HEIFER, 2 years old (in milk)—Prizes—£2; £1; Card. Entry fee 8/-, Members 5/-.**

- 1662 H. S. Rudduck, "Melbourne Lunch Bell" (2708), orange and white, calved 11th July, 1929, bred by exhibitor, s Yarraview Rob Roy (691), d Lady Bluebell of Melbourne (463).
- 1663 H. S. Rudduck, "Melbourne Gold Lace" (Vol. IX.), orange, fawn and white, calved 17th March, 1930, bred by exhibitor, s Golden Citron of Melbourne (171), d Melbourne Rubella (1306).
- 1664 H. S. Rudduck, "Desirita of King's Mills" (imp.) (Vol. IX.), orange, fawn and white, calved 24th July, 1929, bred by J. L. Dorey, s Sylph's Renown of King's Mills, 5515 P.S., d Desirita's Surprise, 25436 P.S.
- 1665 W. Finn, "Comely Banks Daphne" (2536), orange and white, calved 29th July, 1929, bred by exhibitor, s Nundorah Prosper 2nd (854), d Melbourne Daphne 8th (1930).
- 1666 H. F. Mathieson, "Merlorne Dulcie" (Vol. IX.), lemon, fawn and white, calved 6th November, 1929, bred by exhibitor, s Yarraview Hector (1036), d Yarraview Dulcie (1389).

### **CLASS.**

**271. HEIFER, 2 years old (not in milk, and not necessarily in calf)—Prizes—£2; £1; Card. Entry fee 8/-, Members 5/-.**

- 1667 E. Le Noury, "Werribee Princess Pat" (2639), orange and white, calved 4th August, 1929, bred by exhibitor, s Yarraview Saxon (852), d Werribee Princess Daffodil (1245).
- 1668 E. Le Noury, "Werribee Rambler's Delight" (Vol. IX.), orange, fawn and white, calved 5th May, 1930, bred by exhibitor, s Valentine's Galore of Maple Lodge, 5437 P.S., d Loulou's Darling 2nd of the Salines (imp.) (Vol. IX.).
- 1669 H. S. Rudduck, "Melbourne Lobelia" (Vol. IX.), orange, fawn and white, calved 10th April, 1930, bred by exhibitor, s Golden Citron of Melbourne (171), d Daphne 3rd of Melbourne (827).
- 1670 H. S. Rudduck, "Melbourne Golden Duchess" (Vol. IX.), orange, fawn and white, calved 28th March, 1930, bred by exhibitor, s Sunrise of Maple Lodge, 5569 P.S., d Ducherex of Figtree (imp.) (Vol. IX.).
- 1671 H. S. Rudduck, "Valentine's Queen of Crabwood" (imp.) (Vol. IX.), lemon, fawn and white, calved 1st November, 1929, bred by G. W. Harris, s Le Hechet's Renown 2nd, 7110 E.G.H.B., d Le Friquet's Juno's Maid (imp.) (Vol. IX.).
- 1672 R. A. Gray, "Melbourne Sunflower" (2714), lemon, fawn and white, calved 20th August, 1929, bred by H. S. Rudduck, s Yarraview Diamond 2nd (605), d Monologue May of Melbourne (720).

### **CLASS.**

**272. HEIFER, 1 year old—Prizes—£2; £1; Card. Entry fee 8/-, Members 5/-.**

- 1673 H. Thiele, Junr., "Comely Banks Fairy" (Vol. IX.), orange and white, calved 1st August, 1930, bred by W. L. Finn, s Nundorah Prosper 2nd (854), d Nundorah Fairy (1277).
- 1674 H. S. Rudduck, "Melbourne Golden Fancy" (Vol. IX.), orange, fawn and white, calved 10th September, 1930, bred by exhibitor, s Golden Citron of Melbourne (171), d Lady Buttercup of Melbourne (287).
- 1675 H. S. Rudduck, "Melbourne Golden Bud" (Vol. IX.), orange, fawn and white, calved 7th October, 1930, bred by exhibitor, s Golden Citron of Melbourne (171), d Fairy of Melbourne (441).

# **THE YORKSHIRE INSURANCE Co. Ltd.**

**THE LEADING LIVE STOCK Co. in the World.**

**Full particulars apply at Office on Show Grounds, or 26 QUEEN ST.**



Your eyes your most valuable asset—Have them examined regularly.

ALFRED NOTT.

T. and G. Building, Cr. Collins and Russell Streets.

130

## GUERNSEYS.

- 1676 W. A. Gibbs, "Melbourne Snow Queen" (Vol. IX.), lemon, fawn and white, calved 24th December, 1930, bred by H. S. Rudduck, s Melbourne Rob Roy 7th (1394), d Melbourne Snowdrop 2nd (1501).  
1677 W. A. Gibbs, "Melbourne Golden Warbler" (Vol. IX.), lemon, fawn and white, calved 6th December, 1930, bred by H. S. Rudduck, s Don 3rd of Melbourne (350), d Melbourne Rubella 3rd (1646).  
1678 W. Finn, "Comely Banks Runica" (Vol. IX.), orange and white, calved 20th August, 1930, bred by exhibitor, s Nundorah Prosper 2nd (854), d Princess Runica of Melbourne (756).  
1679 H. F. Mathieson, "Merlorne Dulcie 2nd" (Vol. IX.), lemon, fawn and white, calved 1st October, 1930, bred by exhibitor, s Yarraview Rob Roy (691), d Yarraview Dulcie (1389).

### CLASS.

273. \*GROUP PRIZES (Special), one male and two females, all yearlings, but not necessarily belonging to the same owner. Competition for these prizes is limited to animals entered in the ordinary classes—Prizes—£4; £1; Card. Entry fee 14/-. Members 8/-.

1680 H. S. Rudduck.

1681 W. A. Gibbs.

## TYPE AND UTILITY DIVISION.

Cows competing in these Classes must have gained a Government Herd Testing Certificate during the year ending 31st July, 1931.

Judges will award numerical estimate, not exceeding 100 points, to all competitors in each Class for type and conformation.

Cow which has given highest yield of butter fat in Class to receive the highest number of points that the Judge awarded in the same Class for type; others, pro rata.

### CLASS.

274. \*COW (Certificate, junior or senior 4-year-old, and mature cow standard) (Special)—Prizes—£4; £2; £1. Entry fee 14/-. Members 8/-.

No Entry.

### CLASS.

275. \*COW (Certificate, junior or senior 3-year-old standard) (Special)—Prizes—£4; £2; £1. Entry fee 14/-. Members 8/-.

No Entry.

### CLASS.

276. \*HEIFER (Certificate, junior or senior 2-year-old standard) (Special)—Prizes—£4; £2; £1. Entry fee 14/-. Members 8/-.

1682 A. Fixter, "Fernlea Daphne" (2680). (See also Class 267.)

Trophy (valued at £5), presented by E. P. Mahy, Esq., of Guernsey Island (through the Victorian Branch of the Guernsey Cattle Society of Australasia), will be awarded for the best two-year-old Heifer (in milk or in calf). To be won twice by the same exhibitor before being won outright.

**POLLY FEED** THE GREAT MILK PRODUCER  
MANUFACTURED BY MAIZE PRODUCTS Pty. Ltd. FOOTSCRAY



If you are wise—protect your eyes. Have them examined regularly.

**ALFRED NOTT.**

**T. and G. Building, Cr. Collins and Russell Streets.**

---

**GUERNSEYS.**

131

**CHAMPION PRIZES OF AUSTRALIA.**

**GUERNSEY BULL** (excluding 1-year-old class)—Government Certificate and Society's Sash.

**RESERVE CHAMPION GUERNSEY BULL**—Society's Sash.

**GUERNSEY COW OR HEIFER** (excluding 1-year-old class)—Government Certificate and Society's Sash.

**RESERVE CHAMPION GUERNSEY COW OR HEIFER**—Society's Sash.

**GUERNSEY DERBY SWEEPSTAKES FOR 1933.**

**NOTE.**—Please apply for special form on which to make entries for this sweepstakes.

A Sweepstakes of £1 each—ten shillings at time of nomination and ten shillings at time of general entry of 1933 Show—with £3 added, to be divided in the proportion of one-half, one-third and one-sixth, and awarded as first, second and third prizes respectively, at the Society's Exhibition in 1933.

Guernsey Derby for 1933 to be for Heifers calved between 1st July, 1930, and 30th June, 1931, inclusive. Nominations to be made within one month of birth. Second nomination to be made at time of general entry for 1933.

Nominators to fully describe the colour and markings of each entry, and to state name of sire, dam, and sire of dam, together with date of calving, and accompanying same with nomination fee of 10/-.

**GUERNSEY DERBY SWEEPSTAKES FOR 1934.**

**NOTE.**—Please apply for special form on which to make entries for this sweepstakes.

A Sweepstakes of £1 each—ten shillings at time of nomination, and ten shillings at time of general entry of 1934 Show—with £3 added, to be divided in the proportion of one-half, one-third, and one-sixth, and awarded as first, second and third prizes, respectively, at the Society's Exhibition in 1934.

Guernsey Derby for 1934 to be for Heifers calved between 1st July, 1931, and 30th June, 1932, inclusive. Nominations to be made within one month of birth. Second nomination to be made at time of general entry for 1934.

Nominators to fully describe the colour and markings of each entry, and to state name of sire, dam, and sire of dam, together with date of calving, and accompanying same with nomination fee of 10/-.

---

## **Section 22—Friesians.**

Judge: C. BEHRENDORFF, Esq.

Steward: W. B. CUMMING, Esq.

(Entries limited to three in each Class from any one Exhibitor, except in Classes 280 and 290, where only two entries are allowed.)

Cattle entered in this Section must be registered as Friesians in a recognised Friesian Herd Book; and animals entered in the yearling classes must be the progeny of regis-

**POLLY FEED** THE GREAT MILK PRODUCER  
MANUFACTURED BY MAIZE PRODUCTS Pty. Ltd. FOOTSCRAY



**Cut Out Bran Bills.** The crushed oats taken from your own hay for nothing will give you more milk. See Buncle's Machine extracting the oats and preparing it for feed. Behind the Dairy Machinery Pavilion.

132

## FRIESIANS.

tered parents and be recorded in the Calf Roll. For particulars of registration in the Friesian Herd Book of Australia apply to the Secretary, Victorian Branch, Temple Court, 422 Collins-street, Melbourne. Females recorded in the Appendices to the A.F.H.B. will not be eligible to compete in this Section.

Cows or Heifers entered in the "In-Calf" Classes must be stripped out prior to entering the Judging Ring.

**NOTE.—Friesians not registered prior to 31st July will only be permitted to be entered for the Show on payment of double entry fees.**

**NOTE.—The Judge of Friesians will not penalise exhibits if they are dehorned.**

### CLASS.

277. **BULL**, 4 years old or over—Prizes—£4; £2; Card. Entry fee 14/-. Members 8/-.

1683 Thomas Gilmore and Sons, "Cordylne Cremona Pontiac" (Vol. 11), calved 24th July, 1924, bred by G. Aitcheson, s Cordylne Pontiac Colantha (4603 N.Z.F.H.B.), d Cordylne Colantha Cremona (3765 N.Z.F.H.B.).

1684 Department of Agriculture, "Victoria Joyous Mercedes" (985), calved 10th January, 1926, bred by exhibitors, s Dominion Woodcrest Piebe Mercedes (714), d Victoria Joybell (995).

### CLASS.

278. **BULL**, 3 years old—Prizes—£4; £1; Card. Entry fee 14/-. Members 8/-.

1685 A. Exell, "Road's End Cato" (Vol. 11), calved 16th January, 1929, bred by Dr. S. V. Sewell, s Rosevale Korndyke Sylvia Posch (1179), d Road's End Alesia (Vol. 11).

### CLASS.

279. **BULL**, 2 years old—Prizes—£3; £1; Card. Entry fee 10/-. Members 7/-.

1686 Ronald H. Kerr, "Bolobek Eldred" (Vol. 11), calved 5th September, 1929, bred by Oswald J. Syme, s Bolobek Topmast (908), d Bolobek Ella (3010).

1687 E. L. Smith and Son, "Homeleigh Blackwood" (Vol. 11), calved 10th August, 1929, bred by exhibitor, s Homeleigh Oakfield (943), d Darenth Black Rose (2727).

1688 Thomas Gilmore and Sons, "Ingolston Westmere Prince" (Vol. 11), calved 16th February, 1930, bred by Thomas Gilmore, s Awapuni Dutchman (798), d St. Albans May Queen 2nd's Granddaughter (1674).

### CLASS.

280. **BULL**, 1 year old—Prizes—£2; £1; Card. Entry fee 8/-. Members 5/-.

1689 J. T. Twedde, "Winlaton Maximus" (C.R.), calved 15th October, 1930, bred by exhibitor, s Moss Vale Springfield Champion (739), d Winlaton Lassie's Patch (2970).

1690 Department of Agriculture, "Victoria Double Top" (Vol. 11), calved 11th July, 1930, bred by exhibitors, s Dominion Oakdale (342), d Victoria Top Patch (2634).

1691 E. L. Smith and Son, "Homeleigh Orator" (C.R.), calved 12th July, 1930, bred by exhibitors, s Homeleigh Oakfield (943), d Halecote Opera Girl (1281).

---

**SEPPELT'S FAMOUS WINES.**



**DAIRYMEN.** Get your seed from your own hay.  
Buncle's Patent Machine, working all day,  
behind the Dairy Machinery Pavilion. Don't fail to see it!

## FRIESIANS.

133

- 1692 A. E. Enders, "Eurobin Bald Patch" (C.R.), calved 7th November, 1930, bred by exhibitor, s Netherlea Majoe Dutchman (1169), d Burnbank Fraulein Patch (3029).  
1693 Dr. S. V. Sewell, "Road's End Nitocris" (C.R.), calved 21st October, 1930, bred by exhibitor, s Netherland King Sylvia 2nd (1168), d Burnbank Dromenagh Patch (2375).  
1694 A. Exell, "Hengist Segis Lad" (C.R.), calved 20th August, 1930, bred by H. Bartram, s Alneholme Echo Segis (794), d Hengest Woodcrest Tehee (2795).

### CLASS.

281. **BULL**, calved between 1st January, 1931, and 30th June, 1931—  
Prizes—£2; £1; Card. Entry fee 8/-. Members 5/-.

- 1695 A. E. Enders, "Eurobin Sunrise" (C.R.), calved 10th January, 1931, bred by exhibitor, s Netherlea Majoe Dutchman (1169), d Burnbrae Majoe Maggie (Vol. 11).  
1696 A. Exell, "Glenloth Korndyke Jo" (C.R.), calved 10th February, 1931, bred by exhibitor, s Road's End Cato (Vol. 11), d Burnbank Inka Segis Iona (1305).

### CLASS.

282. **COW**, 5 years old or over (in milk)—Prizes—£4; £1; Card.  
Entry fee 14/-. Members 8/-.

- 1697 Dr. S. V. Sewell, "Burnbank Piebe Bainfield" (2382), calved 2nd October, 1924, bred by Flack and Sewell, s Dominion Woodcrest Piebe Mercedes (714), d Burnbank Bainfield Patch (1514).

### CLASS.

283. **COW**, 5 years old or over (in calf)—Prizes—£4; £1; Card.  
Entry fee 14/-. Members 8/-.

- 1698 Department of Agriculture, "Victoria Lean Patch" (1705), calved 25th January, 1923, bred by exhibitors, s Victoria Jo Patch (345), d Dominion Kathleen (378).  
1699 E. L. Smith and Son, "Halecote Opera Girl" (1281), calved 8th August, 1922, bred by G. A. Waite, s Victoria Songboy (359), d Halecote Katinka (584).  
1700 A. Exell, "Bolobek Amelia" (2665), calved 2nd February, 1927, bred by Oswald J. Syme, s Matador Highland Segis (imp.) (510), d Bolobek Antonia (1183).

### CLASS.

284. **COW**, 4 years old (in milk)—Prizes—£3; £1; Card. Entry  
fee 10/-. Members 7/-.

- 1701 E. L. Smith and Son, "Homeleigh Operetta" (2798), calved 12th July, 1927, bred by exhibitors, s Homeleigh Prince Fobes (945), d Halecote Opera Girl (1281).  
1702 Dr. S. V. Sewell, "Road's End Fabia" (Vol. 11), calved 30th August, 1927, bred by exhibitor, s Winlaton Fobes Beates (1108), d Road's End Athena (2874).

### CLASS.

285. **COW**, 4 years old (in calf)—Prizes—£3; £1; Card. Entry fee  
10/-. Members 7/-.

- 1703 Ronald H. Kerr, "Bolobek Ella" (3010), calved 2nd August, 1927, bred by Oswald J. Syme, s Alcartra King Echo (imp.) (684), d Bolobek Etta (1775).

### CLASS.

286. **COW**, 3 years old (in milk)—Prizes—£3; £1; Card. Entry  
fee 10/-. Members 7/-.

No Entry.

### CLASS.

287. **COW**, 3 years old (in calf)—Prizes—£3; £1; Card. Entry  
fee 10/-. Members 7/-.

- 1704 A. Exell, "Glenloth Mercedes Queen" (Vol. 11), calved 29th July, 1928, bred by Harrison Allez, s Alne Bank Matador Prince (895), d Burnbank Piebe Primrose (2386).  
1705 Thomas Gilmore and Sons, "Ingolston Mooiette" (Vol. 11), calved 17th March, 1929, bred by Thomas Gilmore, s Ingolston Dutch Domino (1048), d Ingolston Mooie Triumph (3131).

**CHATEAU TANUNDA BRANDY.**



# In preparing beef cattle, feed Meggitt Ltd. Linseed Oil Meal, three to four pounds daily for light feeding, and six to seven daily for heavy.

Obtainable from Storekeepers or Sole Agents,  
New Zealand Loan & Mercantile Agency Co. Ltd., Melbourne.

134

## FRIESIANS.

### CLASS.

288. HEIFER, 2 years old (in milk)—Prizes—£2; £1; Card. Entry fee 8/-. Members 5/-.

- 1706 Ronald H. Kerr, "Bolobek Melinda" (Vol. 11), calved 5th September, 1929, bred by Oswald J. Syme, s Bolobek Topmast (908), d Bolobek Merry Maid (3012).  
1707 A. Excell, "Glenloth Freesia" (Vol. 11), calved 13th September, 1929, bred by exhibitor, s Rosevale Korndyke Sylvia Posch (1179), d Burnbank Inka Segis Iona (1205).  
1708 Thomas Gilmore and Sons, "Ingolston Black Mooie" (Vol. 11), calved 30th July, 1929, bred by Thomas Gilmore, s Awapuni Dutchman (798), d Kellevie Aaggie Mooie Blancho (1296).

### CLASS.

289. HEIFER, 2 years old (not in milk and not necessarily in calf)—Prizes—£2; £1; Card. Entry fee 8/-; Members 5/-.

- 1709 J. T. Tweddle, "Winlaton Dellhurst Netherland" (Vol. 11), calved 7th July, 1929, bred by exhibitor, s King Alcartra Netherland (355), d Bainfield Sylvia Dellhurst (1174).  
1710 J. T. Tweddle, "Winlaton Sylvia Korndyke" (Vol. 11), calved 9th November, 1929, bred by exhibitor, s Rosevale Korndyke Sylvia Posch (1179), d Burnbank Inka Sylvia Bainfield (1813).  
1711 Department of Agriculture, "Victoria Songstress" (Vol. 11), calved 23rd August, 1929, bred by exhibitors, s Victoria Joyous Mercedes (985), d Victoria Songbelle (1708).  
1712 A. Exell, "Glenloth Portia" (Vol. 11), calved 31st August, 1929, bred by exhibitor, s Bolobek Boniface (995), d Burnbank Piebe Primrose (2386).  
1713 P. Goodfellow, "Gowerville Mattie Patch" (Vol. 11), calved 30th August, 1929, bred by Flack and Gamble, s Dominion Joe Segis Matador (837), d Burnbank Pearl Patch (3036).

### CLASS.

290. HEIFER, 1 year old—Prizes—£2; £1; Card. Entry fee 8/-. Members 5/-.

- 1714 Department of Agriculture, "Victoria Ilkedes" (Vol. 11), calved 11th August, 1930, bred by exhibitors, s Victoria Joyous Mercedes (985), d Victoria Ilka Patch (2957).  
1715 E. L. Smith and Son, "Homeleigh Ivy Domino" (C.R.), calved 27th July, 1930, bred by exhibitors, s Homeleigh Oakfield (943), d Glen Elgin Iris Domino (2759).  
1716 Dr. S. V. Sewell, "Road's End Nora" (C.R.), calved 12th August, 1930, bred by exhibitor, s Netherland King Sylvia 2nd (1168), d Burnbank Piebe Bainfield (2382).  
1717 A. Exell, "Glenloth Wild Rose" (C.R.), calved 10th September, 1930, bred by exhibitor, s Road's End Cato (Vol. 11), d Bolobek Amelia (2665).  
1718 A. Exell, "Glenloth Fancy" (C.R.), calved 10th October, 1930, bred by exhibitor, s Bolobek Boniface (995), d Duchess of Hanover 2nd of Berry (214).

### CLASS.

291. HEIFER, calved between 1st January, 1931, and 30th June, 1931—Prizes—£2; £1; Card. Entry fee 8/-; Members 5/-.

- 1719 A. Exell, "Glenloth Korndyke Sylvia" (C.R.), calved 2nd February, 1931, bred by exhibitor, s Road's End Cato (Vol. 11), d Bolobek Tibbie (2669).  
1720 A. Exell, "Glenloth Korndyke Patch" (C.R.), calved 6th February, 1931, bred by exhibitor, s Road's End Cato (Vol. 11), d Road's End Alesia (Vol. 11).

**THE YORKSHIRE INSURANCE Co. Ltd.**

THE LEADING LIVE STOCK Co. in the World

Full particulars apply at Office on Show Grounds, or 26 QUEEN ST.



# Meggitt Ltd. Linseed Meal strengthens any animal's resistance to diarrhoea, constipation, pneumonia, tuberculosis and rheumatism.

Obtainable from Storekeepers or Sole Agents,  
New Zealand Loan & Mercantile Agency Co. Ltd., Melbourne.

## FRIESIANS.

135

### CLASS.

292. \*GROUP PRIZES (Special)—One male and two females, any age. Exhibits must have been the property of the exhibitor for six months before the Show. Competition for these prizes is limited to animals entered in the ordinary classes—Prizes—£4; £1; Card. Entry fee 14/-. Members 8/-.

1721 Department of Agriculture.

1722 E. L. Smith and Son.

1723 Dr. S. V. Sewell.

1724 A. Exell.

1725 A. Exell.

1726 Thomas Gilmore and Sons.

1727 Ronald H. Kerr.

CUP, valued at twenty-five guineas, presented by J. T. Tweddle, Esq., for Best Group exhibited in Class 292. To be won three times by the same exhibitor, not necessarily in succession.

Winner—1930: J. Plattfuss.

TROPHY, valued at ten guineas, presented by the Friesian Cattle Club of Australia (Victorian Branch), for Best Bull exhibited in Class 280 and/or 281. To be won three times by the same exhibitor, not necessarily in succession.

Winner—1930: E. L. Smith and Son—"Homeleigh Blackwood" (Vol. 11).

# FRIESIANS

## ARE

## THE WORLD'S BEST DAIRY STOCK.

THE CALVES grow fast.

THE HEIFERS mature early.

THE COWS give more Milk and more Butter-fat than those of any other breed.

For full information about these great Cattle on the Show Grounds, call at the Friesian Kiosk near Beef Cattle Sale Ring.

Ask for J. S. McFADZEAN, Auctioneer and Stud Stock Salesman, who is the Publicity Officer for the Victorian Branch of the Friesian Cattle Club of Australia.

Business Address:

**SPRING STREET, RESERVOIR, N.19.**

'Phone: JW 2438.

*The Annual General Meeting of Members will be held in the Breeders' Room in the Administrative Building on the Show Grounds, at 2.30 p.m. on Friday, 18th September, 1931.*



**"FACTS ON TOPDRESSING PASTURES."** This Booklet Free.  
write to **CRUMP MACHINERY CO. PTY. LTD.,**  
**12 CARLISLE STREET, ST. KILDA, S.2.**

---

136

## FRIESIANS.

**TROPHY**, valued at ten guineas, presented by the Friesian Cattle Club of Australia (Victorian Branch), for Best Heifer exhibited in Class 290 and/or 291. To be won three times by the same exhibitor, not necessarily in succession.

Winner—1930: A. Exell, "Glenloth Portia" (C.R.).

### TYPE AND UTILITY DIVISION.

#### CLASS.

293. \***TYPE AND TEST SWEEPSTAKES.—BULL**, any age. A bull will be eligible for entry in this class if from a registered female which has averaged not less than 10 lb. of butter-fat per week in an official or semi-official test of not less than 273 days. Judging will be on points, 50 being allowed for type, and 50 for test pedigree. In this latter section, 25 points will be allowed for the butter-fat record yield of the bull's dam and 25 points for the record yield of the bull's sire's dam, in the proportion of two points for each 1 lb. of butter-fat over 10 lb. per week averaged by a cow, after assessing her production by adding allowances in accordance with the Victorian Government Official Herd Testing Scheme. Records of the dam and sire's dam must be lodged with the entry, and only tests completed on or before 31st July, 1931, will be taken into consideration. A card showing the record of the bull's dam and his sire's dam will be displayed on the stall during the Show. Special Prizes—Mr. H. Bartram, through the Friesian Cattle Club of Australia (Victorian Branch), has donated 10 guineas towards the prize money for this class, which, together with the sweepstakes of £1 for each animal entered, will be divided in the proportion of one-half, one-third and one-sixth, and awarded as first, second and third prizes respectively. Entry fee and sweepstakes £1/7/6, Members, £1/5/-. Prizes—£6/15/-; £4/10/-; £2/5/-.

1728 E. L. Smith and Son, "Homeleigh Blackwood" (Vol. 11). (See also Class 279.)

1729 E. L. Smith and Son, "Homeleigh Orator" (C.R.). (See also Class 280.)

1730 Thomas Gilmore and Sons, "Cordylone Cremona Pontiac" (Vol. 11). (See also Class 277.)

**NOTE.**—Any bull having previously won a first prize in the above class is not eligible to again compete.

Prizes in the following Classes are presented by the Government of Victoria.

Cows competing in these Classes must have gained a Government Herd Testing Certificate during the year ending 31st July, 1931.

Judges will award numerical estimate, not exceeding 100 points, to all competitors in each Class for type and conformation.

Cow which has given highest yield of butter fat in Class to receive the highest number of points that the Judge awarded in the same Class for type; others, pro rata.

---

**SMOKE SILKY OAK** FINE CUT TOBACCO.  
1oz. Pkts., 2oz. Flat Tins.



**INSURE WITH THE**  
**FARMERS AND SETTLERS**  
**CO-OPERATIVE INSURANCE**  
**COMPANY OF AUSTRALIA**  
**LIMITED**

---

**TEMPLE COURT: 422 COLLINS STREET**  
**MELBOURNE**

**Telephones: F 3653, 3654**

---

**ALL CLASSES of FIRE, HAYSTACK, CROP,**  
**WORKERS' COMPENSATION, MOTOR CAR,**  
**ACCIDENT, and LIVE STOCK INSURANCES,**  
**EFFECTED**

---

**Co-operate and become a Shareholder**

---

**INSURE IN YOUR OWN COMPANY**  
**and participate in the profits your business creates**

---

**DIRECTORS :**

**DUNCAN McLELLAN**

**H. S. ARCHDALL**

**W. THWAITES**

**A. W. THWAITES, Managing Director**



138

FRIESIANS.

CLASS.

294. \*COW (Certificate, junior or senior 4-year-old, and mature cow standard) (Special)—Prizes—£4; £2; £1. Entry fee 14/-. Members 8/-.

1731 Department of Agriculture, "Victoria Lean Patch" (1705). (See also Class 283.)

1732 E. L. Smith and Son, "Halecote Opera Girl" (1281). (See also Class 283.)

CLASS.

295. \*COW (Certificate, junior or senior 3-year-old standard) (Special)—Prizes—£4; £2; £1. Entry fee 14/-. Members 8/-.

No Entry.

CLASS.

296. \*HEIFER (Certificate, junior or senior 2-year-old standard) (Special)—Prizes—£4; £2; £1. Entry fee 14/-. Members 8/-.

1733 E. L. Smith and Son, "Homeleigh Operetta" (2798). (See also Class 284.)

#### CHAMPION PRIZES OF AUSTRALIA.

FRIESIAN BULL (excluding 1-year-old class)—Government Certificate and Society's Sash.

RESERVE CHAMPION FRIESIAN BULL—Society's Sash.

FRIESIAN COW OR HEIFER (excluding 1-year-old class)—Government Certificate and Society's Sash.

RESERVE CHAMPION FRIESIAN COW OR HEIFER—Society's Sash.

## Section 23—Dexter Kerries.

Judge: G. DAIR, Esq.

Steward: A. W. FERRES, Esq.

(Entries limited to three in each Class from any one exhibitor.)

CLASS.

297. BULL, 3 years old or over—Prizes—£2; Card. Entry fee 8/-. Members 5/-.

No Entry.

CLASS.

298. BULL, under 3 years old—Prizes—£2; Card. Entry fee 8/-. Members 5/-.

No Entry.

CLASS.

299. COW, 3 years old or over—Prizes—£2; Card. Entry fee 8/-. Members 5/-.

No Entry.

CLASS.

300. COW OR HEIFER, under 3 years old—Prizes—£2; Card. Entry fee 8/-. Members 5/-.

No Entry.

#### CHAMPION PRIZES OF AUSTRALIA.

DEXTER KERRY BULL (over 12 months old)—Government Certificate and Society's Sash.

RESERVE CHAMPION DEXTER KERRY BULL—Society's Sash.

DEXTER KERRY COW OR HEIFER (over 12 months old)—Government Certificate and Society's Sash.

RESERVE CHAMPION DEXTER KERRY COW OR HEIFER—Society's Sash.

**SMOKE SILKY OAK**

FINE CUT TOBACCO.  
1oz. Pkts., 2oz. Flat Tins.



## Section 24—Test Competitions.

### GOVERNMENT HERD TEST PRIZES.

Presented by the Government of Victoria, conditional upon the winning Grand Champion and Annual Champion Cows, and, in the case of the Champion Herd, three of the best Cows from such herd, being exhibited at the next succeeding Royal Show, unless special exemption is granted.

- (1) **Grand Champion Cow**, under Government standard herd test regulations. A Grand Champion prize of £100 to be awarded to the cows securing position of Annual Champion for three years, not necessarily in succession.
- (2) **Annual Champion Cow**, under Government standard herd test regulations. A prize of £10 to be awarded to the cow which gives the greatest amount of butter fat under the herd test regulations of the Department of Agriculture during a lactation terminating within a year ended 30th June, subject to such cow re-calving within fifteen months from the commencement of such lactation period. If two lactation periods are completed within the year, the last will be the period considered.

Winners—1916: W. Woodmason's "Jessie 6th of Melrose" (4519 A.J.H.B.) (Jersey); 1917: C. D. Lloyd's "Mercedes Noble Queen" (imp.) (4241 A.J.H.B.) (Jersey); 1918: W. Woodmason's "Jessie 6th of Melrose" (4519 A.J.H.B.) (Jersey); 1919: S. Rowe's "Tiddlewinks 2nd of Holmwood" (5440 A.J.H.B.) (Jersey); 1920: J. Hunter's "Rarity 8th of Melrose" (5560 A.J.H.B.) (Jersey); 1921: T. Mesley's "Garenne 2nd" (5242 A.J.H.B.) (Jersey); 1922: J. Hunter's "Rarity 8th of Melrose" (5560 A.J.H.B.) (Jersey); 1923: T. Mesley's "Ragtime of Warendra" (7196 A.J.H.B.) (Jersey); 1924: W. K. Atkinson's "Cherry of Willow Park" (9198 M.S.H.B.A.) (Milking Shorthorn); 1925: Robert Ralston's "Poppy of Ben Kell" (4584 A.H.B.) (Ayrshire); 1926: J. Plattfuss' "Westmere Oakwood Piebe" (601 A.F.H.B.) (Friesian); 1927: Oswald J. Syme's "Bainfield Netherland Sylvia 2nd" (1455 A.F.H.B.) (Friesian); 1928: E. L. Smith and Sons, "Halecote Opera Girl" (1281 A.F.H.B.) (Friesian); 1929: W. K. Atkinson, "Fairy of Willow Park" (13599 A.M.S.H.B.) (Milking Shorthorn); 1930, W. K. Atkinson, "Willow Park Cherry" (V.M.S.H.B.) (Milking Shorthorn).

**SMOKE SILKY OAK**

**FINE CUT TOBACCO.**  
1oz. Pkts., 2oz. Flat Tins.



**HERD TEST** shows big increase in milk yield by feeding crushed oats instead of bran. Buncle's Patent Machine will extract crushed oats. Buncle's Patent Machine will extract crushed oats from your own hay while chaffing it.

Working all day, behind Dairy Machinery Pavilion.

---

140

#### TESTING COMPETITIONS.

**(3) Annual Reserve Champion Cow**, under Government standard herd test regulations. A prize of £5 per annum to be awarded to the cow attaining second place under the conditions set out in (2).

**(4) Champion Herd**, Prize £20, and

**(5) Reserve Champion Herd**, Prize £10—

To be awarded to the herds giving the greatest and the second greatest average returns under the Government standard herd test regulations of the Department of Agriculture during a year ending 30th June, subject to the following conditions:—

(1) Minimum number of cows (completing the test during the year) in a herd, 10.

(2) Such herd to average 300lbs. of butter fat, inclusive of allowances, as follows:—

(a) In a herd of more than 10 cows, each cow will receive an allowance equivalent to  $\frac{1}{2}$ lb. of butter fat for each cow in the herd.

(b) Junior Two-Year-Old Class, allowance 150lbs.; Senior Two-Year-Old Class, allowance 125lbs.; Junior Three-Year-Old Class, allowance 100lbs.; Senior Three-Year-Old Class, allowance 75lbs.; Junior Four-Year-Old Class, allowance 50lbs.; Senior Four-Year-Old Class, allowance 25lbs.

---

## Section 25—Fat Cattle.

Judges: (Class 301) A. SASSELLA, Esq.  
(Other Classes) D. N. SCOTT, Esq.

Stewards: A. G. HUNTER, Esq.  
H. KING, Esq.

Entries limited to three in each class from any one exhibitor.

**All Sales of Fat Cattle will be conducted at the Show Grounds, at a time to be arranged.**

Exhibits in this Section must be penned before 3 p.m. on Wednesday, 16th September.

**NOTE.—Exhibitors in this Section must make a statutory declaration as to the age of their exhibits when making their entries.**

---

**SMOKE SILKY OAK** FINE CUT TOBACCO.  
1oz. Pkts., 2oz. Flat Tins.



# **THE EQUITY**

## **TRUSTEES, EXECUTORS & AGENCY**

### **COMPANY, LIMITED**

---

<b>Reserve Liability</b>	<b>.. ..</b>	<b>£360,000</b>
--------------------------	--------------	-----------------

<b>Guarantee Fund</b>	<b>.. ..</b>	<b>£10,000</b>
-----------------------	--------------	----------------

---

REGISTERED OFFICES:

**472 BOURKE ST., MELBOURNE**

---

**Board of Directors:**

HON. DONALD MACKINNON, Barrister-at-Law,  
Chairman.

SIR EDWARD F. MITCHELL, K.C.M.G., K.C.,  
Barrister-at-Law, Vice-Chairman.

IVOR EVANS, Esq.

HON. J. G. LATHAM, C.M.G., K.C., M.P.  
Barrister-at-Law.

SIR STEPHEN MORELL, K.B.

ALLAN SPOWERS Esq.

---

This Company is especially empowered by Act of Parliament to act as Executor, Administrator, Trustee, Receiver, Committee under the Lunacy Act, or Attorney under Power, and to take Transfers of Existing Trusts.

Income Collected, Funds Invested, and Estates Managed or Realised.

**JOEL FOX, Manager.**

**C. T. MARTIN, Assistant Manager.**



# Protein is the profit-earning part of fodder. Meggitt Ltd. Linseed Food contains more than any other stock food.

Obtainable from Storekeepers or Sole Agents,  
New Zealand Loan & Mercantile Agency Co. Ltd., Melbourne.

142

## FAT CATTLE.

### CLASS.

301. \*PAIR OF STEERS (Special), under 36 months old on the opening day of the Show, suitable for the beef export trade. Carcase weight to be 775 lbs. No restrictions as to feeding. Breed or cross of breeds and month and year of birth to be stated on entry form. To be judged in accordance with the following scale of points:—

Appearance when alive .. . . .	40
Appearance when dressed (percentage of dressed weight to live weight to be taken into consideration) .. . . .	50
Value of Hide .. . . .	5
Value of Offal .. . . .	5

Total .. . . . 100

Overweight steers will not be disqualified, but one-fourth of a point will be deducted for every 1 lb. over 775 lbs.

The steers will be sold alive at the Show Grounds, and will, after the Show, be slaughtered and dressed at the one abattoirs by the same set of men, in the presence of the judge. They will be weighed before and after slaughter, and the weight given to the judges before final judgment. Special Prizes—£30; £10; £5. Entry fee 10/-. Contributions to the prize money in this class have been made by the following:—Mr. O. J. Syme, £10, and the Melbourne and Metropolitan Board of Works, £10/10/-.

- 1734 W. T. Caldwell (Shorthorns), calved September, 1928.
- 1735 A. G. Hunter (Red Polls), calved 12th September, 1929, and 2nd October, 1929.
- 1736 J. and N. Bott (Red Polls), calved 28th June, 1930, and 20th September, 1930.
- 1737 Hon. T. H. Payne (Shorthorn, Red Poll Cross), calved August, 1930, and September, 1930.
- 1738 W. J. Weir (Shorthorns), calved October, 1928, and November, 1928.
- 1739 W. J. Weir (Shorthorns), calved October, 1928, and November, 1928.
- 1740 Melbourne and Metropolitan Board of Works (Shorthorns), calved September, 1929.
- 1741 Melbourne and Metropolitan Board of Works (Herefords), calved September, 1929.
- 1742 G. M. Langham (Shorthorns), calved 1st May, 1930, and 4th May, 1930.
- 1743 D. W. Langham (Shorthorns), calved December, 1929.
- 1744 D. Langham (Shorthorns), calved June, 1930.
- 1745 Williamson Bros. (Shorthorns), calved 20th September, 1929, and 7th November, 1929.

(Exhibits in Classes 302 to 313 will be judged as best butcher's cattle. They will be weighed prior to judging and the weights handed to the judge. The weights will also be displayed on the pens.)

### CLASS.

302. PAIR OF FAT OXEN, 4 years old—Prizes—£4; £1; Card. Entry fee 14/-. Members 8/-.

1746 D. Langham.

### CLASS.

303. PAIR OF FAT OXEN, 4 years old, bred by exhibitor—Prizes—£4; £1; Card. Entry fee 14/-. Members 8/-.

No Entry.

Your eyes your most valuable asset—Have them examined regularly.

ALFRED NOTT.

T. and G. Building, Cr. Collins and Russell Streets.



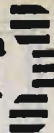

**FAT CATTLE.**

**143**

**CLASS.**

**304. PAIR OF FAT OXEN, 3 years old or under—Prizes—£4; £1; Card. Entry fee 14/-, Members 8/-.**

1747 W. J. Weir.

1748 Melbourne and Metropolitan Board of Works.

1749 D. Langham.

**CLASS.**

**305. PAIR OF FAT OXEN, 3 years old or under, bred by exhibitor—Prizes—£4; £1; Card. Entry fee 14/-, Members 8/-.**

1750 W. T. Caldwell.

1751 Melbourne and Metropolitan Board of Works.

**CLASS.**

**306. FAT OX, any age—Prizes—£3; £1; Card. Entry fee 10/-, Members 7/-.**

1752 W. T. Caldwell.

1753 Sassella Bros.

1754 Melbourne and Metropolitan Board of Works.

1755 D. Langham.

1756 D. Langham.

**CLASS.**

**307. FAT HEREFORD BULLOCK (not over 4 years old)—Prizes—£3; £1; Card. Entry fee 10/-, Members 7/-.**

1757 Sassella Bros.

1758 T. J. McNamara.

1759 Melbourne and Metropolitan Board of Works.

1760 D. Langham.

**CLASS.**

**308. FAT STEER, 3 years old—Prizes—£3; 1; Card. Entry fee 10/-, Members 7/-.**

1761 Sassella Bros.

1762 W. J. Weir.

1763 W. J. Weir.

1764 Melbourne and Metropolitan Board of Works.

1765 D. Langham.

1766 D. Langham.

1767 D. Langham.

**CLASS.**

**309. FAT STEER, 2 years old—Prizes—£3; £1; Card. Entry fee 10/-, Members 7/-.**

1768 A. G. Hunter (Red Poll), calved 12th September, 1929.

1769 A. G. Hunter (Red Poll), calved 2nd October, 1929.

1770 J. and N. Bott (Red Poll), calved 28th June, 1930.

1771 W. J. Weir.

1772 W. J. Weir.

1773 Melbourne and Metropolitan Board of Works.

1774 Melbourne and Metropolitan Board of Works.

1775 D. Langham.

1776 D. Langham.

1777 A. J. Simpson.

1778 Williamson Bros.

1779 Williamson Bros.

**CLASS.**

**310. FAT STEER OR HEIFER, 1 year old—Prizes—£3; £1; Card. Entry fee 10/-, Members 7/-.**

1780 A. G. Hunter (Red Poll), calved 12th September, 1930.

1781 J. and N. Bott (Red Poll), calved 20th September, 1930.

1782 Hon. T. H. Payne (Shorthorn, Red Poll Cross), calved August, 1930.

1783 Hon. T. H. Payne (Shorthorn, Red Poll Cross), calved September, 1930.

1784 W. J. Weir.

1785 W. J. Weir.

1786 D. Langham.

1787 D. Langham.

1788 Meaklim Bros.

If you are wise—protect your eyes. Have them examined regularly.  
T. and G. Building, Cr. Collins and Russell Streets.  
**ALFRED NOTT.**



# Immunol Sheep Dip

**THE  
SECOND  
KILLING**



**FIFTEEN  
CONTACT  
DIP**

REGISTERED

TRADE MARK

Tick and Lice that were immersed in a solution of "IMMUNOL" Dip (1 part in 200 parts of water) were killed in fifteen seconds, and the eggs immersed at the same time did not hatch out.

**Over 80 Prizes were taken by "IMMUNOL" Clients  
at the Melbourne Sheepbreeders' Show, 1931.**

## **Reasons why "IMMUNOL" is the Ideal Dip**

1. "IMMUNOL" dipped fleeces top the market.
2. "IMMUNOL" softens, brightens and adds lustre to the wool.
3. "IMMUNOL" once mixed requires no further stirring and does not separate.
4. "IMMUNOL" sterilises the fleece and minimises Blowfly strike.
5. "IMMUNOL" mixes with any hard water.
6. "IMMUNOL" is economical—one gallon makes 200 gallons of wash.
7. "IMMUNOL" is a Fluid, Arsenical, Antiseptic and Insecticidal Oil Dip, containing 3 lb. of soluble Arsenic in every gallon.
8. "IMMUNOL" combines with the natural yolk in the wool, forming a Lanoline, Arsenical Oil Soap. with extra Lanoline and Glycerine added, which resists weather conditions and consequently gives longer immunity against reinfestation from vermin.

**PRICE: £3/15/- per 5-gallon drum (1,000 gallons wash), nett,  
f.o.r., Melbourne, plus Sales Tax.**

**HART & CO. Pty. Ltd., 84-86 Whiteman Street,  
South Melbourne, S.C.5.**

**Sole Manufacturers—**

**'Phones: M 3003, M 2446.**



# **THE YORKSHIRE INSURANCE Co. Ltd.**

**THE LEADING LIVE STOCK Co. in the World.**

**Full particulars apply at Office on Show Grounds, or 26 QUEEN ST.**

## **FAT CATTLE.**

145

### **CLASS.**

**311. FAT COW, 4 years old—Prizes—£3; £1; Card. Entry fee 10/-, Members 7/-.**

- 1789 Sassella Bros.
- 1790 W. J. Weir.
- 1791 W. J. Weir.
- 1792 D. Langham.
- 1793 Williamson Bros.
- 1794 Williamson Bros.

### **CLASS.**

**312. FAT HEIFER, 2 years old or under—Prizes—£3; £1; Card. Entry fee 10/-, Members 7/-.**

- 1795 W. T. Caldwell.
- 1796 Sassella Bros.
- 1797 W. J. Weir.
- 1798 D. Langham.
- 1799 D. Langham.

### **CLASS.**

**313. FAT VEALER, not exceeding 4 months old—Prizes—£3; £1; Card. Entry fee 10/-, Members 7/-.**

- 1800 Sassella Bros.
- 1801 W. J. Weir.
- 1802 W. J. Weir.

**NOTE.**—A Special Prize of £5/5/- (presented by the Australian Mercantile, Land and Finance Co.) will be awarded to the best bullock or steer, more especially as regards symmetry and evenness of flesh, any age, entered in this Section.

### **CLASS.**

**314. THE "OLD COURT" WEIGHT-JUDGING COMPETITION.**—Special Prizes, £7 (presented by Federal Distilleries Pty. Ltd., proprietors of "Old Court" Whisky). A Bullock will be provided for this competition. Paper and envelope will be supplied, and the competitor must write his name and address and his estimate of the dressed weight of the beast, and place the paper, together with one shilling, in the envelope, and put it into the box. Non-fulfilment of any or all of these conditions will disqualify. The bullock will be killed, dressed and weighed on Monday, 28th September, 1931, and the prizes awarded to the nearest estimate. First prize, £5; second prize, £2.

# **SHEEP**

Sheep are only required in the yards from 10 a.m. on Monday, 21st September (when judging commences) until 5 p.m. on Friday, 25th September.

Sheep must not be rugged during the hours the Show is open to the public. The Exhibitor will be liable to a fine of ten shillings for every infringement of this regulation.

# **THE YORKSHIRE INSURANCE Co. Ltd.**

**THE LEADING LIVE STOCK Co. in the World.**

**Full particulars apply at Office on Show Grounds, or 26 QUEEN ST.**



---

# Registered Flock SHEEP SALES

BRITISH BREEDS, POLWARTHS, and CORRIEDALES.

(Conducted under the auspices of the Victorian Branch of the  
Australian Society of Breeders of British Sheep.)

**BENDIGO - - - November 12th, 1931**

**SHEPPARTON - November 18th, 1931**

**NEWMARKET - December 2nd, 1931**

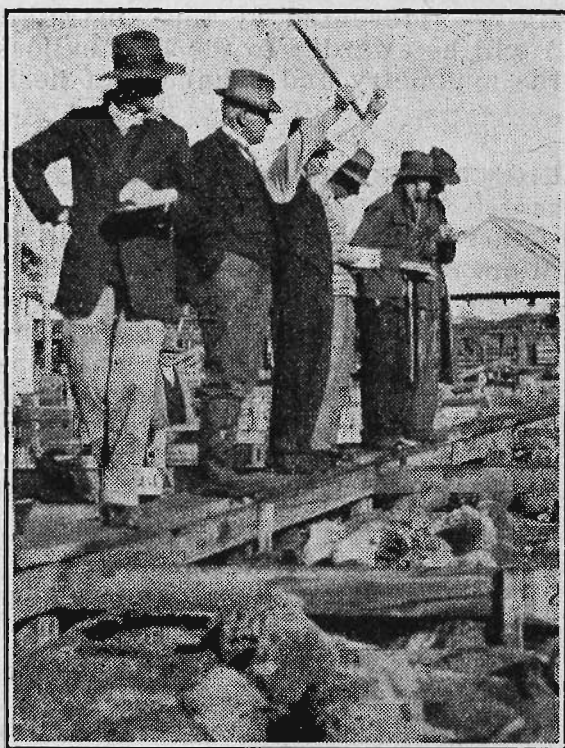

Only Sheep from Registered Flocks are Eligible for Sales.

Official Inspectors will Carefully Examine all Sheep Offered.

**THE FLOCK SHEEP SALES OF THE YEAR.**

Registration is the Only Guarantee of Purity.

## BUYERS.

Obtain your flocks at these Sales. The Society's Hall-mark is in the ear of every sheep offered. British Breeds of purity and quality will be on offer in large numbers at reasonable prices.

Entries close with Agents as follow:—

**BENDIGO, October 31st.**

**SHEPPARTON, Nov. 7th.**

**NEWMARKET, Nov. 21st.**

*All Entries must be Certified to by Sheep Society.*

Further particulars on application to any Agent or—

**THOMAS J. GLYNN, Secretary, Vic. Branch A.S.B.B.S.,**

**422 Collins Street, Melbourne, Victoria.**

---



Several feed sheds are available for exhibitors in the Sheep Sections. On application to the Secretary, sheds will be reserved. Charge, 5/-, during currency of Show. Seven large feed-sheds are also available, and may be reserved on payment of 10/- each.

Except in the case of Fat Sheep, and breeds for which there is at time of entry no recognised Flock Book in Australia, all Sheep entered in the following Sections must be the property of exhibitors registered in an approved public Flock Book, except sheep under 12 months old, which must be bred in a registered flock. Only one exhibitor will be recognised as the owner from any one holding.

Sheep over 18 months old must have been fairly and evenly shorn since 1st August, 1930, except where otherwise specified, and judges are empowered to disqualify exhibits that, in their opinion, do not conform to this regulation. Date of shearing to be given on entry form.

Exhibits in the wool are not eligible to be entered in the classes provided for shorn sheep, and if found to be so entered shall be removed from the yards.

Entries limited to two in each class from any one exhibitor. Only one exhibitor will be recognised as an owner from any one holding.

For particulars of registration in the Flock Book for British Breeds of Sheep in Australia apply to the Secretary, Australian Society of Breeders of British Sheep, Temple Court, 422 Collins-street, Melbourne.

For particulars of registration in the Corriedale Breeders' Association Flock Book apply to Mr. W. Spier, Bligh-street, Sydney, N.S.W.

For particulars of registration in the Australasian Corriedale Society's Flock Book, apply to the Secretary, Endeavour House, 33 Macquarie Place, Sydney, N.S.W.

For particulars of registration in the Polwarth Sheep Breeders' Association Flock Book apply to Mr. H. Collins, Secretary, Temple Court, 422 Collins-street, Melbourne.

Sheep that have been unfairly shorn or unfairly trimmed will be disqualified.

**NOTE.—**Sheep not registered prior to 31st July will only be permitted to be entered for the Show on payment of double entry fees.

## Section 26—Lincolns.

Judge: H. HERMISTON, Esq.

Stewards: H. B. VANRENEN, Esq.  
Dr. A. CADDY.

Prizes—First, £3; second, £1; third, Card.

Entry fee: Members, 7/-; Non-Members, 10/-.

(Entries limited to two in each Class from any one Exhibitor.)

**NOTE.—**In the shorn sheep classes, the carcass will be taken into consideration as well as the type.



**The cost of feeding Meggitt Ltd. Linseed Sheep Nuts at the rate of two ounces per sheep daily works out at approximately 7½d. per sheep per month.**

Obtainable from Storekeepers or Sole Agents,  
New Zealand Loan & Mercantile Agency Co. Ltd., Melbourne.

148

## LINCOLNS.

### CLASS.

#### 315. RAM, 2½ years old and over.

- 1803 Richardson Bros., —, lambed 1928, shorn September, 1930, bred by exhibitors, s Grasmere Bonnie Style (2040, Vol. 17), d Stud Ewe.
- 1804 Richardson Bros., —, lambed 1928, shorn September, 1930, bred by exhibitors, s Grasmere Bonnie Style (2040, Vol. 17) or Porter's No. 134 of 1926 (2354, Vol. 21), d Stud Ewe.
- 1805 Walter Oliver, "Turanga No. 2898," lambed August, 1928, shorn September, 1930, bred by exhibitor, s Whenuakura Label No. 14 (1865, Vol. 15), d No. 2793.
- 1806 Walter Oliver, "Turanga No. 2965," lambed August, 1928, shorn November, 1930, bred by exhibitor, s Devil's River No. 503 (2295, Vol. 20), d No. 2635.
- 1807 J. and R. Leishman, —, lambed August, 1928, shorn 5th October, 1930, bred by exhibitors, s Lord Clyde Coraville II. (2096, Vol. 18), d Stud Ewe.
- 1808 E. J. Bingham, —, lambed October, 1928, shorn September, 1930, bred by exhibitor, s Turanga No. 2093 (2058, Vol. 18), d Bellwood Stud Ewe.
- 1809 E. J. Bingham, —, lambed October, 1928, shorn October, 1930, bred by exhibitor, s Turanga No. 2093 (2058, Vol. 18), d Bellwood Stud Ewe.
- 1810 E. and B. Hawkins, "Woolamia Bonnie Style" (2386, Vol. 22), lambed August, 1927, shorn 3rd November, 1930, bred by exhibitors, s Balcairn Goldreef (2078, Vol. 18), d Woolamia No. 73.

## GARVALD VALE LINCOLN STUD.

FLOCK STARTED IN 1873.

Winner of Champion Prizes at Sydney, Melbourne, Ballarat and Hamilton Shows.

Rams in the Flock have cut up to  
34 lb. of wool for 12 months' growth.



First Prize and Champion Ram,  
Sheepbreeders' Show, Melbourne, 1930.

**YOUNG STOCK FOR SALE.**

Stud and Flock Rams at Moderate Prices.

# J. A. CHRISTIE

GARVALD VALE, BYADUK.

Phone: 3 Byaduk.



**Practically every form of loss attached to sheep breeding can be traced to mal-nutrition. The proper feeding of Meggitt Ltd. Linseed Food will prevent mal-nutrition.**

Obtainable from Storekeepers or Sole Agents,  
New Zealand Loan & Mercantile Agency Co. Ltd., Melbourne.

**LINCOLNS.**

149

- 1811 G. A. Christie, "Louth No. 20 of 1928," lambed August, 1928, shorn September, 1930, bred by exhibitor, s Louth No. 100 of 1924 (2321, Vol. 21), d Stud Ewe.  
1812 Walter Oliver, "Turanga No. 2920," lambed August or September, 1928, shorn September, 1930, bred by exhibitor, s Whenuakura Label No. 14 (1865, Vol. 15), d No. 2029.  
1813 Walter Oliver, "Turanga No. 2926," lambed August or September, 1928, shorn August, 1930, bred by exhibitor, s Whenuakura Label No. 14 (1865, Vol. 15), d No. 2311.

**CLASS.**

**316. RAM, 1½ years old and under 2½ years old.**

- 1814 Richardson Bros., —, lambed 1929, shorn September, 1930, bred by exhibitors, s Porter's No. 134 of 1926 (2354, Vol. 21), d Stud Ewe.  
1815 Richardson Bros., —, lambed 1929, shorn September, 1930, bred by exhibitors, s Grasmere Bonnie Style (2040, Vol. 17), d Stud Ewe.  
1816 Walter Oliver, "Alma No. 20," lambed August, 1929, shorn September, 1930, bred by exhibitor, s Greenpoint No. 224 (2345, Vol. 21), d No. 82.  
1817 Walter Oliver, "Turanga No. 26," lambed August, 1929, shorn September, 1930, bred by exhibitor, s Whenuakura Label No. 14 (1865, Vol. 15), d No. 1583.  
1818 J. and R. Leishman, —, lambed August, 1929, shorn 5th October, 1930, bred by exhibitors, s Turanga No. 2632 (2395, Vol. 22), d Stud Ewe.  
1819 J. and R. Leishman, —, lambed August, 1929, shorn 5th October, 1930, bred by exhibitors, s Turanga No. 2632 (2395, Vol. 22), d Stud Ewe.  
1820 J. A. Christie, "Garvald No. 342," lambed August, 1929, shorn August, 1930, bred by exhibitor, s Garvald Duke 2nd (2371, Vol. 22), d Stud Ewe.  
1821 Sinclair Adkins, —, lambed September, 1929, shorn September, 1930, bred by exhibitor, s Strezlecki Sticky Beak (2313, Vol. 21), d Strezlecki Stud Ewe.  
1822 G. A. Christie, "Louth No. 3 of 1929," lambed August, 1929, shorn September, 1930, bred by exhibitor, s Rowchester No. 6 of 1924 (2190, Vol. 19), d Stud Ewe.  
1823 G. A. Christie, "Louth No. 17 of 1929," lambed August, 1929, shorn September, 1930, bred by exhibitor, s Rowchester No. 6 of 1924 (2190, Vol. 19), d Stud Ewe.

**CLASS.**

**317. RAM, under 2½ years, closely shorn after 1st August, 1931.**

- 1824 Richardson Bros., —, lambed 1929, shorn after 1st August, 1931, bred by exhibitors, s Turanga No. 1954 (2128, Vol. 18), d Stud Ewe.  
1825 J. A. Christie, "Garvald No. 327," lambed August, 1929, shorn 10th August, 1931, bred by exhibitor, s Garvald Duke 2nd (2371, Vol. 22), d Stud Ewe.  
1826 Sinclair Adkins, —, lambed September, 1929, shorn after 1st August, 1931, bred by exhibitor.  
1827 Sinclair Adkins, —, lambed September, 1930, shorn after 1st August, 1931, bred by exhibitor.  
1828 G. A. Christie, "Louth No. 2 of 1929," lambed August, 1929, shorn after 1st August, 1931, bred by exhibitor, s Rowchester No. 6 of 1924 (2190, Vol. 19), d Stud Ewe.

**CLASS.**

**318. PEN OF 2 RAMS, 1½ years old and under 2½ years old.**

- 1829 Richardson Bros., —, lambed 1929, shorn September, 1930, bred by exhibitors, s Grasmere Ben Lomond (2222, Vol. 19), d's Stud Ewes.  
1830 Richardson Bros., —, lambed 1929, shorn September, 1930, bred by exhibitors, s's Grasmere No. 85 (2430, Vol. 22) and Grasmere Bonnie Style (2040, Vol. 17), d's Stud Ewes.  
1831 J. and R. Leishman, —, lambed August, 1929, shorn 5th October, 1930, bred by exhibitors, s Turanga No. 2632 (2395, Vol. 22), d's Stud Ewes.



**Emulsifies instantly  
when mixed  
with cold water.**



LISTEN TO

# John McNamara & Co's.

RELIABLE RADIO MARKET REPORTS  
From 3DB, 12.30 and 7.15 p.m. Daily.

150

## LINCOLNS.

- 1832 J. and R. Leishman, —, lambed August, 1929, shorn 5th October, 1930, bred by exhibitors, s Turanga No. 2632 (2395, Vol. 22), d's Stud Ewes.  
1833 G. A. Christie, "Louth No. 9 of 1929" and "Louth No. 4 of 1929," lambed August, 1929, shorn September, 1930, bred by exhibitor.

### CLASS.

319. RAM, under 1½ years old.

- 1834 Richardson Bros., —, lambed 1930, unshorn, bred by exhibitors, s Grasmere Bonnie Style (2040, Vol. 17), d Stud Ewe.  
1835 Richardson Bros., —, lambed 1930, unshorn, bred by exhibitors, s Porter's No. 134 of 1926 (2354, Vol. 21), d Stud Ewe.  
1836 Walter Oliver, "Alma No. 27," lambed August, 1930, unshorn, bred by exhibitor, s Turanga No. 2535 (2519, Vol. 23), d No. 2322.  
1837 E. J. Bingham, —, lambed October, 1930, unshorn, bred by exhibitor, s Turanga No. 2944 (2364, Vol. 22), d Bellwood Stud Ewe.  
1838 E. J. Bingham, —, lambed October, 1930, unshorn, bred by exhibitor, s Turanga No. 2944 (2364, Vol. 22), d Bellwood Stud Ewe.  
1839 E. and B. Hawkins, —, lambed September, 1930, unshorn, bred by exhibitors, s Grasmere Clansman (2484, Vol. 23), d Stud Ewe.

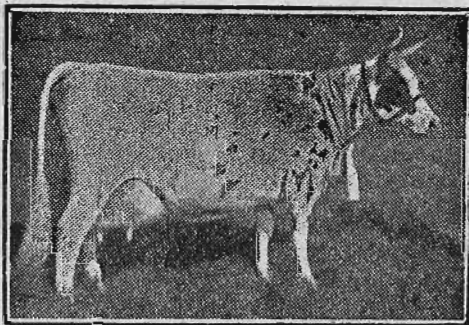

Iris 2nd of Carracoorte (9384).  
10.929 lb. Milk, 444.21 lb. Butter-fat, 4.06 test in  
Government Herd Test, 1926.

## THE CARRACOORTE STUD.

AYRSHIRE CATTLE.

LINCOLN SHEEP.

YOUNG STOCK FOR SALE.

Carracoorte Ayrshires are heavy milkers. Carracoorte Lincolns cut Big Fleeces. Carracoorte Herd, Top Ayrshire Herd Govt. Test, 1928-29.

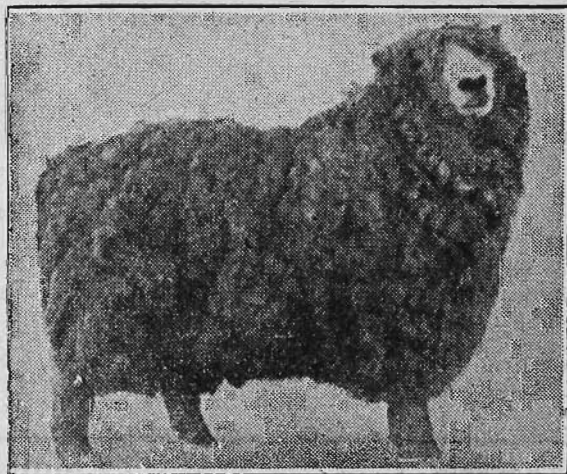

First and Champion Lincoln Ram, Sheepbreeders' Show, 1929.

W. HENDERSON, GRASMERE.



THE SUCCESSFUL SALESMEN—

# John McNamara & Co. PTY. LTD., 515 COLLINS STREET, MELBOURNE.

Sold 867,835 more Sheep at Newmarket. Over 1/6 of the total offering for the year.

## LINCOLNS.

151

- 1840 J. A. Christie, "Garvald No. 368," lambd August, 1930, unshorn, bred by exhibitor, s Garvald Duke 3rd (2453, Vol. 23), d Stud Ewe.  
1841 Sinclair Adkins, —, lambd September, 1930, unshorn, bred by exhibitor.  
1842 G. A. Christie, "Louth No. 5 of 1930," lambd August, 1930, unshorn, bred by exhibitor, s Rowchester No. 6 of 1924 (2190, Vol. 19), d Stud Ewe.  
1843 A. F. Dowie, —, lambd September, 1930, unshorn, bred by exhibitor, s Balcairn Nuggett (1918, Vol. 16), d Stud Ewe.

### CLASS.

#### 320. PEN OF 2 RAMS, under 1½ years old.

- 1844 Richardson Bros., —, lambd 1930, unshorn, bred by exhibitors, s's Merrang No. 440 (2351, Vol. 21) and Grasmere No. 85 (2430, Vol. 22), d's Stud Ewes.  
1845 Richardson Bros., —, lambd 1930, unshorn, bred by exhibitors, s Grasmere No. 400 (2532, Vol. 23), d's Stud Ewes.  
1846 Walter Oliver, "Alma No. 28" and "Alma No. 29," lambd August, 1930, unshorn, bred by exhibitor, s Turanga No. 2535 (2519, Vol. 23), d's No. 2389 and No. 20.  
1847 E. J. Bingham, —, lambd November, 1930, unshorn, bred by exhibitor, s Turanga No. 2944 (2364, Vol. 22), d's Stud Ewes.  
1848 E. J. Bingham, —, lambd November, 1930, unshorn, bred by exhibitor, s Turanga No. 2944 (2364, Vol. 22), d's Stud Ewes.  
1849 E. and B. Hawkins, —, lambd August, 1930, and October, 1930, unshorn, bred by exhibitors, s Grasmere Clansman (2484, Vol. 23), d's Stud Ewes.  
1850 J. A. Christie, "Garvald No. 358" and "Garvald No. 355," lambd August, 1930, unshorn, bred by exhibitor, s Garvald Duke 3rd (2453, Vol. 23), d's Stud Ewes.  
1851 G. A. Christie, "Louth No. 7 of 1930" and "Louth No. 15 of 1930," lambd August, 1930, unshorn, bred by exhibitor, s Louth Gold Lock (2450, Vol. 23), d's Stud Ewes.  
1852 G. A. Christie, "Louth No. 8 of 1930" and "Louth No. 11 of 1930," lambd August, 1930, unshorn, bred by exhibitor, s Rowchester No. 6 of 1924 (2190, Vol. 19), d's Stud Ewes.  
1853 A. F. Dowie, —, lambd September, 1930, unshorn, bred by exhibitor, s Turanga No. 2646 (2380, Vol. 22), d's Stud Ewes.

### CLASS.

#### 321. EWE, any age, with her own lamb at foot.

- 1854 Richardson Bros., —, lambd 1928, shorn September, 1930, bred by exhibitors, s Grasmere Bonnie Style (2040, Vol. 17), d Stud Ewe.  
1855 Walter Oliver, "Turanga No. 3054," lambd August, 1928, shorn September, 1930, bred by exhibitor, s Whenuakura Label No. 14 (1865, Vol. 15), d No. 2486.  
1856 E. J. Bingham, —, shorn October, 1930, bred by exhibitor, s Green Point Bonnie Boy (2316, Vol. 21), d Bellwood Stud Ewe.  
1857 E. J. Bingham, —, shorn October, 1930, bred by exhibitor, s Green Point Bonnie Boy (2316, Vol. 21), d Bellwood Stud Ewe.  
1858 Sinclair Adkins, —, shorn September, 1930, bred by exhibitor.  
1859 Walter Oliver, "Turanga No. 3062," lambd August or September, 1928, shorn August, 1930, bred by exhibitor, s Devil's River No. 503 (3295, Vol. 20), d No. 1570.  
1860 Walter Oliver, "Turanga No. 3008," lambd September, 1928, shorn September, 1930, bred by exhibitor, s Marvel (1535, Vol. 12), d No. 2123.

### CLASS.

#### 322. EWE, 2½ years old and over.

- 1861 Richardson Bros., —, lambd 1928, shorn September, 1930, bred by exhibitors, s Porter's No. 134 of 1926 (2354, Vol. 21), d Stud Ewe.  
1862 Richardson Bros., —, lambd 1928, shorn September, 1930, bred by exhibitors, s Grasmere Ben Lomond (2222, Vol. 19), d Stud Ewe.



Arsenic Dissolved  
in Natural  
Wool Grease.



**There are eight phases of sheep raising wherein correct feeding of Meggitt Ltd. Linseed Food is of inestimable value.**

### **7. Feeding for increased wool-growth.**

Obtainable from Storekeepers or Sole Agents.  
New Zealand Loan & Mercantile Agency Co. Ltd., Melbourne.

152

#### **LINCOLNS.**

- 1863 Walter Oliver, "Turanga No. 2910," lambed August, 1928, shorn September, 1930, bred by exhibitor, s Whenuakura Label No. 14 (1865, Vol. 15), d No. 2410.
- 1864 J. and R. Leishman, —, lambed August, 1928, shorn 5th October, 1930, bred by exhibitors, s Lord Clyde Coraville II (2096, Vol. 18), d Stud Ewe.
- 1865 J. and R. Leishman, —, lambed August, 1928, shorn 5th October, 1930, bred by exhibitors, s Lord Clyde Coraville II. (2096, Vol. 18), d Stud Ewe.
- 1866 E. J. Bingham, —, lambed October, 1928, shorn October, 1930, bred by exhibitor, s Turanga No. 2093 (2058, Vol. 18), d Bellwood Stud Ewe.
- 1867 J. A. Christie, "Garvald No. 250," lambed August, 1927, shorn September, 1930, bred by exhibitor, s Rowchester Duke 10th (1996, Vol. 17), d Stud Ewe.
- 1868 Sinclair Adkins, —, shorn September, 1930, bred by exhibitor, s Minto Zealand (1967, Vol. 17), d Strezlecki Stud Ewe.
- 1869 Walter Oliver, "Turanga No. 2394," lambed August or September, 1928, shorn August, 1930, bred by exhibitor, s Penrose (1864, Vol. 15), d No. 2121.
- 1870 Walter Oliver, "Turanga No. 532," lambed September, 1928, shorn September, 1930, bred by exhibitor, s Penrose (1864, Vol. 15), d No. 1511.

#### **CLASS.**

#### **323. EWE, 1½ years old and under 2½ years old.**

- 1871 Richardson Bros., —, lambed 1929, shorn September, 1930, bred by exhibitors, s Porter's No. 134 of 1926 (2354, Vol. 21), d Stud Ewe.
- 1872 Richardson Bros., —, lambed 1929, shorn September, 1930, bred by exhibitors, s Grasmere No. 85 (2430, Vol. 22), d Stud Ewe.
- 1873 Walter Oliver, "Alma No. 11," lambed August, 1929, shorn September, 1930, bred by exhibitor, s Green Point No. 224 (2345, Vol. 21), d No. 2145.
- 1874 Walter Oliver, "Alma No. 15," lambed August, 1929, shorn September, 1930, bred by exhibitor, s Green Point No. 224 (2345, Vol. 21), d No. 72.
- 1875 J. and R. Leishman, —, lambed August, 1929, shorn 5th October, 1930, bred by exhibitors, s Turanga No. 2632 (2395, Vol. 22), d Stud Ewe.
- 1876 J. and R. Leishman, —, lambed August, 1929, shorn 5th October, 1930, bred by exhibitors, s Turanga No. 2632 (2395, Vol. 22), d Stud Ewe.
- 1877 Sinclair Adkins, —, lambed 1929, shorn September, 1930, bred by exhibitor, s Strezlecki Stick Beak (2313, Vol. 21), d Strezlecki Stud Ewe.
- 1878 Sinclair Adkins, —, lambed 1929, shorn September, 1930, bred by exhibitor, s Strezlecki Sticky Beak (2313, Vol. 21), d Strezlecki Stud Ewe.
- 1879 G. A. Christie, "Louth No. 53 of 1929," lambed August, 1929, shorn September, 1930, bred by exhibitor, s Rowchester No. 6 of 1924 (2190, Vol. 19), d Stud Ewe.

#### **CLASS.**

#### **324. EWE, under 2½ years, closely shorn after 1st August, 1931.**

- 1880 Walter Oliver, "Alma No. 7," lambed August, 1929, shorn after 1st August, 1931, bred by exhibitor, s Green Point No. 224 (2345, Vol. 21), d No. 2322.
- 1881 E. J. Bingham, —, lambed October, 1929, shorn after 1st August, 1931, bred by exhibitor, s Green Point Bonnie Boy (2316, Vol. 21), d Bellwood Stud Ewe.
- 1882 E. J. Bingham, —, lambed October, 1929, shorn after 1st August, 1931, bred by exhibitor, s Green Point Bonnie Boy (2316, Vol. 21), d Bellwood Stud Ewe.
- 1883 E. and B. Hawkins, —, lambed August, 1929, shorn 3rd August, 1931, bred by exhibitors, s Woolamia Bonnie Style (2386, Vol. 22), d Stud Ewe.

---

**SMOKE SILKY OAK** FINE CUT TOBACCO.  
1oz. Pkts., 2oz. Flat Tins.



**There are eight phases of sheep raising wherein correct feeding of Meggitt Ltd. Linseed Food is of inestimable value.**  
**5. Feeding lambs either for growth or for the fat lamb trade.**

Obtainable from Storekeepers or Sole Agents,  
 New Zealand Loan & Mercantile Agency Co. Ltd., Melbourne.

## LINCOLNS.

153

- 1884 Sinclair Adkins, —, lambed 1929, shorn after 1st August, 1931, bred by exhibitor, s Strezlecki Sticky Beak (2313, Vol. 21), d Strezlecki Stud Ewe.  
 1885 G. A. Christie, "Louth No. 21 of 1929," lambed August, 1929, shorn after 1st August, 1931, bred by exhibitor, s Rowchester No. 6 of 1924 (2190, Vol. 19), d Stud Ewe.

### CLASS.

#### 325. EWE, under 1½ years old.

- 1886 Richardson Bros., —, lambed 1930, unshorn, bred by exhibitors.  
 1887 Richardson Bros., —, lambed 1930, unshorn, bred by exhibitors.  
 1888 Walter Oliver, "Alma No. 26," lambed August, 1930, unshorn, bred by exhibitor, s Turanga No. 2535 (2519, Vol. 23), d No. 1937.  
 1889 Walter Oliver, "Alma No. 30," lambed August, 1930, unshorn, bred by exhibitor, s Turanga No. 2535 (2519, Vol. 23), d No. 143.  
 1890 J. and R. Leishman, —, lambed August, 1930, unshorn, bred by exhibitors, s Turanga No. 2632 (2395, Vol. 22), d Stud Ewe.  
 1891 E. J. Bingham, —, lambed October, 1930, unshorn, bred by exhibitor, s Turanga No. 2944 (2364, Vol. 22), d Bellwood Stud Ewe.  
 1892 E. J. Bingham, —, lambed October, 1930, unshorn, bred by exhibitor, s Turanga No. 2944 (2364, Vol. 22), d Bellwood Stud Ewe.  
 1893 E. and B. Hawkins, —, lambed October, 1930, unshorn, bred by exhibitors, s Grasmere Clansman (2484, Vol. 23), d Stud Ewe.  
 1894 J. A. Christie, "Garvald No. 375," lambed August, 1930, unshorn, bred by exhibitor, s Garvald Duke 3rd (2453, Vol. 23), d Stud Ewe.  
 1895 Sinclair Adkins, —, lambed 1930, unshorn, bred by exhibitor.  
 1896 G. A. Christie, "Louth No. 31 of 1930," lambed September, 1930, unshorn, bred by exhibitor, s Louth Gold Lock (2450, Vol. 23), d Stud Ewe.

### CLASS.

#### 326. PEN OF 2 EWES, under 1½ years old.

(£5 of the prize money in the classes for Lincoln ewes is donated by Lionel J. Weatherley, Esq.).

- 1897 Richardson Bros., —, lambed 1930, unshorn, bred by exhibitors.  
 1898 Richardson Bros., —, lambed 1930, unshorn, bred by exhibitors.  
 1899 Walter Oliver, "Turanga No. 281" and "Alma No. 36," lambed August, 1930, unshorn, bred by exhibitor, s's Green Point No. 224 (2345, Vol. 21) and Turanga No. 2535 (2519, Vol. 22), d's No. 102 and No. 72.  
 1900 J. and R. Leishman, —, lambed August, 1930, unshorn, bred by exhibitors, s Turanga No. 2632 (2395, Vol. 22), d's Stud Ewes.  
 1901 E. J. Bingham, —, lambed October, 1930, unshorn, bred by exhibitor, s Turanga No. 2944 (2364, Vol. 22), d's Bellwood Stud Ewes.  
 1902 E. and B. Hawkins, —, lambed August, 1930, unshorn, bred by exhibitors, s Grasmere Clansman (2484, Vol. 23), d's Stud Ewes.  
 1903 E. and B. Hawkins, —, lambed September, 1930, unshorn, bred by exhibitors, s Grasmere Clansman (2484, Vol. 23), d's Stud Ewes.

**Lincoln Breeders' Plate.**—A Special Prize of £5/5/-, presented by the Australian Society of Breeders of British Sheep (Victorian Branch), will be awarded to the most successful exhibitor in this Section. Three points will be awarded for a first prize in each numbered class, two points for a second prize and one point for a third prize **in all cases where the exhibitor is also the breeder of the prize-winning sheep.** In the event of a tie, two points will be allotted for Champion awards and one point for Reserve Champion awards.

**SMOKE SILKY OAK**

FINE CUT TOBACCO.  
 1oz. Pkts., 2oz. Flat Tins.



THE SUCCESSFUL SALESMEN—

**John McNamara & Co.** PTY. LTD., 515 COLLINS STREET, MELBOURNE.  
In 1929, Sold 867,835 Sheep at Newmarket. A WORLD'S RECORD.

154

## LINCOLNS.

Certificates, presented by the Australian Society of Breeders of British Sheep, will be awarded to the owner of the Champion Ram and Ewe in this Section.

### CHAMPION PRIZES OF AUSTRALIA.

LINCOLN RAM, any age—Government Certificate, Society's Rosette; also Bronze Medal (presented by The Australian Longwool Sheepbreeders' Association).

RESERVE CHAMPION LINCOLN RAM—Society's Rosette.

LINCOLN EWE, any age—Government Certificate, Society's Rosette; also Bronze Medal (presented by The Australian Longwool Sheepbreeders' Association).

RESERVE CHAMPION LINCOLN EWE—Society's Rosette.

## Section 27—English Leicesters.

Judge: H. P. DIXON, Junr., Esq. Stewards: J. F. BEDWELL, Esq.  
W. H. KENDELL, Esq.

Prizes—First, £3; second, £1; third, Card.

Entry fee: Members, 7/-; Non-Members, 10/-.

(Entries limited to two in each Class from any one exhibitor.)

NOTE.—In the shorn sheep classes, the carcass will be taken into consideration as well as the type.

### CLASS.

#### 327. RAM, 2½ years old and over.

- 1904 R. J. Clement, "Bank Glen No. 11," lambed July, 1928, shorn August, 1930, bred by exhibitor, s Zaretan Ambassador (310, Vol. 18), d Bank Glen Stud Ewe.
- 1905 J. G. Habel, "Viladale Monk" (450, Vol. 23), lambed September, 1927, shorn 1st October, 1930, bred by exhibitor, s Chandpara Monk (342, Vol. 19), d Viladale Stud Ewe.
- 1906 J. G. Habel, —, lambed September, 1927, shorn 1st October, 1930, bred by exhibitor, s Chandpara Monk (342, Vol. 19), d Viladale Stud Ewe.
- 1907 Brigadier-General Walter J. Clark, "Excelsis Prince" (443, Vol. 23), lambed September, 1928, shorn 24th November, 1930, bred by exhibitor, s Zaretan No. 403 (383, Vol. 21), d Stud Ewe.
- 1908 H. H. Shillabeer, "Liberton No. A1," lambed August, 1927, shorn 29th September, 1930, bred by exhibitor, s Merrindie No. D131 (378, Vol. 20), d Liberton No. 862.

### CLASS.

#### 328. RAM, 1½ years old and under 2½ years old.

- 1909 R. J. Clement, "Bank Glen No. 97," lambed August, 1929, shorn October, 1930, bred by exhibitor, s Chandpara Ellesmere (389, Vol. 21), d Bank Glen Stud Ewe.
- 1910 R. J. Clement, "Bank Glen No. 74," lambed August, 1929, shorn October, 1930, bred by exhibitor, s Chandpara Ellesmere (389, Vol. 21), d Bank Glen Stud Ewe.
- 1911 J. G. Habel, —, lambed September, 1929, shorn 1st October, 1930, bred by exhibitor, s Chandpara Monk (342, Vol. 19), d Viladale Stud Ewe.
- 1912 J. G. Habel, —, lambed September, 1929, shorn 1st October, 1930, bred by exhibitor, s Chandpara Monk (342, Vol. 19), d Viladale Stud Ewe.

---

**J. H. RUDD & Co. Pty. Ltd., 115 William St., Melbourne**  
**Coddington Sheep Conveyor Makes Dipping a Pleasure.**



# McNamara's, Newmarket.

FOR RECORD PRICES AND SUPERIOR SERVICE.

Reliable Radio Market Reports from 3DB, 12.30 and 7.15 p.m. Daily.

## ENGLISH LEICESTERS.

155

- 1913 Richard James Ball, "Zaretan No. B53," lambled August, 1929, shorn 1st October, 1930, bred by exhibitor, s Bolinda Vale Renown (355, Vol. 20), d Zaretan Stud Ewe.
- 1914 Richard James Ball, "Zaretan No. B86," lambled August, 1929, shorn 1st October, 1930, bred by exhibitor, s Bolinda Vale Renown (355, Vol. 20), d Zaretan Stud Ewe.
- 1915 Brigadier-General Walter J. Clark, "Excelsis Duke" (441, Vol. 23), lambled September, 1929, shorn 24th November, 1930, bred by exhibitor, s Riversleigh Competitor (N.Z.) (415, Vol. 22), d Stud Ewe.
- 1916 Brigadier-General Walter J. Clark, "Excelsis Marquis" (442, Vol. 23), lambled August, 1929, shorn 24th November, 1930, bred by exhibitor, s Riversleigh Competitor (N.Z.) (415, Vol. 22), d Stud Ewe.
- 1917 B. M. Badcock, "Buffalo Bill," lambled September, 1929, shorn October, 1930, bred by exhibitor.
- 1918 H. H. Shillabeer, "Liberton No. C7," lambled August, 1929, shorn 29th September, 1930, bred by exhibitor, s Liberton No. D1111 (430, Vol. 22), d Liberton No. 938.

### CLASS.

#### 329. RAM, under 2½ years, closely shorn after 1st August, 1931.

- 1919 R. J. Clement, "Bank Glen No. 83," lambled August, 1929, shorn after 1st August, 1930, bred by exhibitor, s Chandpara Ellesmere (389, Vol. 21), d Bank Glen Stud Ewe.
- 1920 J. G. Habel, —, lambled July, 1929, shorn 10th August, 1931, bred by exhibitor, s Chandpara Monk (342, Vol. 19), d Viladale Stud Ewe.
- 1921 J. G. Habel, —, lambled September, 1929, shorn 10th August, 1931, bred by exhibitor, s Rob Roy (343, Vol. 19), d Viladale Stud Ewe.
- 1922 H. H. Shillabeer, "Liberton No. C29," lambled August, 1929, shorn 3rd August, 1931, bred by exhibitor, s Merrindie No. D111 (377, Vol. 20), d Liberton No. 884.

### CLASS.

#### 330. RAM, under 1½ years old.

- 1923 R. J. Clement, "Bank Glen No. 93," lambled August, 1930, unshorn, bred by exhibitor, s Bolinda Vale Don (417, Vol. 22), d Bank Glen Stud Ewe.
- 1924 R. J. Clement, "Bank Glen No. 92," lambled August, 1930, unshorn, bred by exhibitor, s Bolinda Vale Don (417, Vol. 22), d Bank Glen Stud Ewe.
- 1925 J. G. Habel, —, lambled September, 1930, unshorn, bred by exhibitor, s Rob Roy (343, Vol. 19), d Viladale Stud Ewe.
- 1926 J. G. Habel, —, lambled September, 1930, unshorn, bred by exhibitor, s Rob Roy (343, Vol. 19), d Viladale Stud Ewe.
- 1927 Richard James Ball, "Zaretan No. A87," lambled August, 1930, shorn 17th November, 1930, bred by exhibitor, s Bolinda Vale Renown (355, Vol. 20), d Zaretan Stud Ewe.
- 1928 Richard James Ball, "Zaretan No. A88," lambled August, 1930, shorn 17th November, 1930, bred by exhibitor, s Bolinda Vale Renown (355, Vol. 20), d Zaretan Stud Ewe.
- 1929 Brigadier-General Walter J. Clark, "Excelsis Cantab," lambled August, 1930, shorn 2nd December, 1930, bred by exhibitor, s Otahuna Orlando (N.Z.) (444, Vol. 23), d Stud Ewe.
- 1930 Brigadier-General Walter J. Clark, "Excelsis Orlando," lambled August, 1930, shorn 2nd December, 1930, bred by exhibitor, s Otahuna Orlando (N.Z.) (444, Vol. 23), d Excelsis Acacia.
- 1931 Williamson Bros., "Lochinver No. 146," lambled August, 1930, unshorn, bred by exhibitors.
- 1932 Williamson Bros., "Lochinver No. 147," lambled August, 1930, shorn November, 1930, bred by exhibitors.

### CLASS.

#### 331. PEN OF 2 RAMS, under 1½ years old.

- 1933 R. J. Clement, "Bank Glen No. 90" and "Bank Glen No. 91," lambled August, 1930, unshorn, bred by exhibitor, s Chandpara Ellesmere (389, Vol. 21), d's Bank Glen Stud Ewes.
- 1934 J. G. Habel, —, lambled September, 1930, unshorn, bred by exhibitor, s's Rob Roy (343, Vol. 19) and Viladale Monk (450, Vol. 23), d's Viladale Stud Ewes.

---

**J. H. RUDD & Co. Pty. Ltd., 115 William St., Melbourne**  
**THOMAS' PASTE SHEEP DIP THE BEST.**



156

ENGLISH LEICESTERS.

- 1935 J. G. Habel, —, lambed September, 1930, unshorn, bred by exhibitor, s Viladale Monk (450, Vol. 23), d's Viladale Stud Ewes.
- 1936 Richard James Ball, "Zaretan No. A89" and "Zaretan No. A90," lambed August, 1930, shorn 17th November, 1930, bred by exhibitor, s's B.V. 129 (250, Vol. 14) and Bolinda Vale Renown (355, Vol. 20), d's Zaretan Stud Ewes.
- 1937 Richard James Ball, "Zaretan No. A91" and "Zaretan No. A92," lambed August, 1930, shorn 17th November, 1930, bred by exhibitor, s's Zaretan No. 389 (328, Vol. 19) and Zaretan No. A8 (436, Vol. 23), d's Zaretan Stud Ewes.
- 1938 Williamson Bros., "Lochinver No. 145" and "Lochinver No. 149," lambed August, 1930, shorn November, 1930, bred by exhibitors.

CLASS.

**332. EWE, any age, with her own lamb at foot.**

- 1939 R. J. Clement, "Bank Glen No. 95," lambed August, 1929, shorn October, 1930, bred by exhibitor, s Bolinda Vale Don (417, Vol. 22), d Bank Glen Stud Ewe.
- 1940 J. G. Habel, —, lambed September, 1928, shorn 1st October, 1930, bred by exhibitor.
- 1941 Brigadier-General Walter J. Clark, "Excelsis Pansy," shorn 24th November, 1930, bred by exhibitor.
- 1942 H. H. Shillabeer, "Liberton No. A48," lambed August, 1927, shorn 29th September, 1930, bred by exhibitor, s Merrindie No. D131 (378, Vol. 20), d Liberton No. 810.
- 1943 H. H. Shillabeer, "Liberton No. C30," lambed August, 1929, shorn 29th September, 1930, bred by exhibitor, s Merrindie No. D131 (378, Vol. 20), d Liberton No. 876.

CLASS.

**333. EWE, 2½ years old and over.**

- 1944 R. J. Clement, "Bank Glen No. 23," lambed August, 1928, shorn October, 1930, bred by exhibitor, s Zaretan Ambassador (310, Vol. 18), d No. J34.
- 1945 J. G. Habel, —, lambed September, 1928, shorn 1st October, 1930, bred by exhibitor.
- 1946 Brigadier-General Walter J. Clark, "Excelsis Bijou," shorn 24th November, 1930, bred by exhibitor.
- 1947 Brigadier-General Walter J. Clark, "Excelsis Violet," lambed August, 1928, shorn 24th November, 1930, bred by exhibitor, s Zaretan Princeps (362, Vol. 20), d Stud Ewe.
- 1948 H. H. Shillabeer, "Liberton No. B10," lambed August, 1928, shorn 3rd August, 1931, bred by exhibitor, s Merrindie No. D131 (378, Vol. 20), d Liberton No. 896.
- 1949 H. H. Shillabeer, "Liberton No. B88," lambed August, 1928, shorn 29th September, 1930, bred by exhibitor, s Merrindie No. D111 (377, Vol. 20), d Liberton No. 846.

CLASS.

**334. EWE, 1½ years old and under 2½ years old.**

- 1950 R. J. Clement, "Bank Glen No. 97," lambed August, 1929, shorn October, 1930, bred by exhibitor, s Chandpara Ellesmere (389, Vol. 21), d Bank Glen Stud Ewe.
- 1951 R. J. Clement, "Bank Glen No. 87," lambed August, 1929, shorn October, 1930, bred by exhibitor, s Chandpara Ellesmere (389, Vol. 21), d Bank Glen Stud Ewe.
- 1952 J. G. Habel, —, lambed September, 1929, shorn 1st October, 1930, bred by H. H. Shillabeer, s Liberton No. 1111 (430, Vol. 22), d Stud Ewe.
- 1953 J. G. Habel, —, lambed September, 1929, shorn 1st October, 1930, bred by exhibitor, s Chandpara Monk (342, Vol. 19), d Viladale Stud Ewe.
- 1954 Brigadier-General Walter J. Clark, "Excelsis Australis," lambed August, 1929, shorn 24th November, 1930, bred by exhibitor, s Riversleigh Competitor (N.Z.) (415, Vol. 22), d Stud Ewe.
- 1955 Brigadier-General Walter J. Clark, "Excelsis Victoria," lambed August, 1929, shorn 24th November, 1930, bred by exhibitor, s Riversleigh Competitor (N.Z.) (415, Vol. 22), d Stud Ewe.

**J. H. RUDD & Co. Pty. Ltd., 115 William St., Melbourne**  
**PROTECT YOUR SHEEP WITH SHEEPBLO FLYOIL.**



**ESSEX****HUDSON**

# The Standard of Value

on

Stands Nos.

**156 & 157**

In appearance, comfort, reliability, and economy Hudson and Essex cars offer the greatest value. Come and look at their beauty. • Sit in restful comfort on the luxuriously upholstered seats. Then take a demonstration ride and thrill with the smooth surge of power at your command. You will also be delighted with the operating economies never before achieved in cars of HUDSON-ESSEX performance.

## NEAL'S MOTORS Pty. Ltd.

140-144 Exhibition Street, Melbourne, C.1.

TELEPHONE C 7550

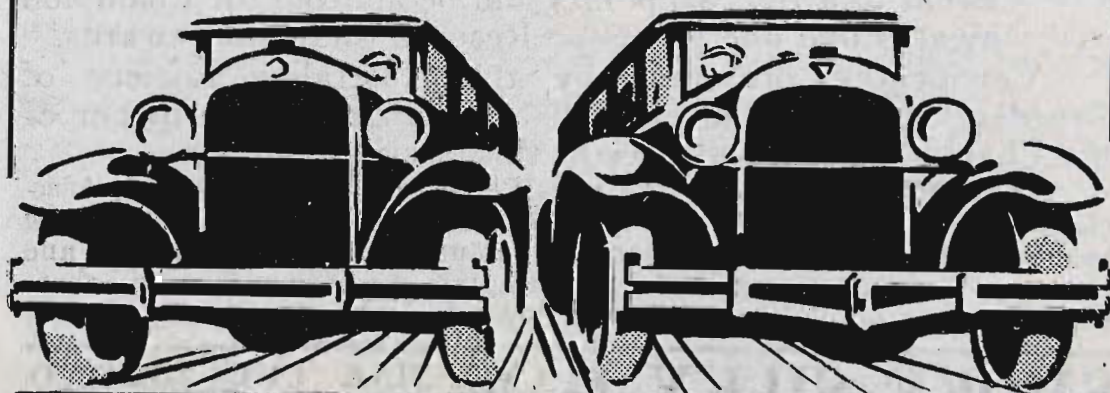



**Ensure Service and Satisfaction at Newmarket by Consign-  
ing Stock to DENNYS, LASCELLES LTD., 133 WILLIAM  
STREET, MELBOURNE.**

158

**ENGLISH LEICESTERS.**

- 1956 H. H. Shillabeer, "Liberton No. C116," lambed August, 1929, shorn 29th September, 1930, bred by exhibitor, s Liberton No. D1111 (430, Vol. 22), d Liberton No. 880.
- 1957 H. H. Shillabeer, "Liberton No. C94," lambed August, 1929, shorn 29th September, 1930, bred by exhibitor, s Merrindie No. D131 (378, Vol. 20), d Liberton No. D126.

**CLASS.**

**335. EWE, under 2½ years, closely shorn after 1st August, 1931.**

- 1958 R. J. Clement, "Bank Glen No. 26," lambed August, 1929, shorn after 1st August, 1931, bred by exhibitor, s Chandpara Ellesmere (389, Vol. 21), d Bank Glen Stud Ewe.
- 1959 J. G. Habel, —, lambed September, 1929, shorn 10th August, 1931, bred by H. H. Shillabeer, s Liberton No. 1111 (430, Vol. 22), d Stud Ewe.
- 1960 H. H. Shillabeer, "Liberton No. C40," lambed August, 1929, shorn 29th September, 1930, bred by exhibitor, s Merrindie No. D111 (377, Vol. 20), d Liberton No. 702.

**CLASS.**

**336. EWE, under 1½ years old.**

- 1961 R. J. Clement, "Bank Glen No. 27," lambed August, 1930, unshorn, bred by exhibitor, s Bolinda Vale Don (417, Vol. 22), d Bank Glen Stud Ewe.
- 1962 R. J. Clement, "Bank Glen No. 28," lambed August, 1930, unshorn, bred by exhibitor, s Bolinda Vale Don (417, Vol. 22), d Bank Glen Stud Ewe.
- 1963 J. G. Habel, —, lambed September, 1930, unshorn, bred by exhibitor, s Rob Roy (343, Vol. 19) d Viladale Stud Ewe.
- 1964 J. G. Habel, —, lambed September, 1930, shorn 1st October, 1930, bred by exhibitor, s Viladale Monk (450, Vol. 23), d Viladale Stud Ewe.

**CLASS.**

**337. PEN OF 2 EWES, under 1½ years old.**

- 1965 R. J. Clement, "Bank Glen No. 29" and "Bank Glen No. 30," lambed August, 1930, unshorn, bred by exhibitor, s's Chandpara Ellesmere (389, Vol. 21) and Bolinda Vale Don (417, Vol. 22), d's Bank Glen Stud Ewes.
- 1966 J. G. Habel, —, lambed September, 1930, shorn 1st October, 1930, bred by exhibitor, s Viladale Monk (450, Vol. 23), d's Viladale Stud Ewes.

**English Leicester Breeders' Plate.**—A Special Prize of £5/5/-, presented by the Australian Society of Breeders of British Sheep (Victorian Branch), will be awarded to the most successful exhibitor in this Section. Three points will be awarded for a first prize in each numbered class, two points for a second prize and one point for a third prize **in all cases where the exhibitor is also the breeder of the prize-winning sheep.** In the event of a tie, two points will be allotted for Champion awards and one point for Reserve Champion awards.

Certificates, presented by the Australian Society of Breeders of British Sheep, will be awarded to the owner of the Champion Ram and Ewe in this Section.

A TROPHY, donated by the Leicester Sheepbreeders' Association of England, will be awarded to the exhibitor who secures the greatest number of points in the Champion and Reserve Champion awards in the English Leicester Section—three points each to be allowed for Champion ram and ewe awards, and one

---

**SMOKE SILKY OAK** FINE CUT TOBACCO.  
1oz. Pkts., 2oz. Flat Tins.



**Send your Stock to DENNYS, LASCELLES LTD.,  
Newmarket, and secure Top Value.**

**ENGLISH LEICESTERS.**

159

point each for Reserve Champion ram and ewe awards. In the event of two exhibitors securing the same number of points, the owner of the ram to be declared the winner. A further trophy, donated by the Secretary of the above-mentioned Association, will also be awarded to the Shepherd of the winning sheep.

**CHAMPION PRIZES OF AUSTRALIA.**

**ENGLISH LEICESTER RAM**, any age—Government Certificate, Society's Rosette; also Bronze Medal (presented by The Australian Longwool Sheepbreeders' Association).

**RESERVE CHAMPION ENGLISH LEICESTER RAM**—Society's Rosette.

**ENGLISH LEICESTER EWE**, any age—Government Certificate, Society's Rosette; also Bronze Medal (presented by The Australian Longwool Sheepbreeders' Association).

**RESERVE CHAMPION ENGLISH LEICESTER EWE**—Society's Rosette.

## **Section 28—Border Leicesters.**

Judge: A. W. AUSTIN, Esq.

Stewards: D. R. S. MCGREGOR, Esq.  
R. T. ARCHER, Esq.  
F. UMBERS, Esq.

Prizes—First, £3; second, £1; third, Card.

Entry fee: Members, 7/-; Non-Members, 10/-.

(Entries limited to two in each Class from any one exhibitor.)

NOTE.—In the shorn sheep classes, the carcass will be taken into consideration as well as the type.

**CLASS.**

**338. RAM, 2½ years old and over.**

- 1967 Starritt Bros., "Kelso Frivolity" (2012, Vol. 22), lambed July, 1928, shorn October, 1930, bred by exhibitors, s Border Favourite (imp.) (1677, Vol. 21), d Kelso No. 508.
- 1968 Starritt Bros., "Kelso Radiance" (2018, Vol. 22), lambed August, 1928, shorn October, 1930, bred by exhibitors, s Kelso Royal (1346, Vol. 20), d Kelso No. 381.
- 1969 S. R. Thomas, "Mills No. 8 of 1928," lambed October, 1928, shorn October, 1930, bred by G. Mills, s Mills Jeffrey (T.) (635, Vol. 17), d West Mill Ideal (imp.).
- 1970 J. R. Thomas, "Sunbank No. 321" (2391, Vol. 23), lambed August, 1928, shorn October, 1930, bred by exhibitor, s Coldstream No. 24 (1052, Vol. 19), d Sunbank No. 3.
- 1971 Henry Hodge, "Kartigi Baron" (2202, Vol. 23), lambed August, 1928, shorn October, 1930, bred by exhibitor, s Kartigi Ross (600, Vol. 17), d Stud Ewe.
- 1972 Henry Hodge, "Kartigi Boxer," lambed August, 1928, shorn August, 1930, bred by exhibitor, s Kartigi Star (1207, Vol. 20), d Stud Ewe.
- 1973 Meaklim Bros., "Kelso No. A70" (1608, Vol. 21), lambed August, 1926, shorn November, 1930, bred by Starritt Bros., s Kauana Coming (650, Vol. 17), d Kelso No. A357.
- 1974 Meaklim Bros., "Drumneil Coming" (2289, Vol. 23), lambed September, 1928, shorn November, 1930, bred by exhibitors, s Kelso No. A287 (1609, Vol. 21), d Kelso No. 557.
- 1975 G. A. McNabb and Son, "Bonnie Doon Jeffrey II." (1958, Vol. 22), lambed 10th September, 1928, shorn 1st October, 1930, bred by exhibitor, s Mills Jeffrey No. 5 of 1923 (147, Vol. 15, A.L.S.A.), d Stud Ewe.

**SMOKE SILKY OAK** FINE CUT TOBACCO.  
1oz. Pkts., 2oz. Flat Tins.



**Whether feeding rams for potency, used to increase lambing, sheep for wool growing, lambs for fats, Meggitt Ltd. Linseed Nuts will show you a handsome return for the investment.**

Obtainable from Storekeepers or Sole Agents,  
New Zealand Loan & Mercantile Agency Co. Ltd., Melbourne.

160

## BORDER LEICESTERS.

### CLASS.

#### 339. RAM, 1½ years old and under 2½ years old.

- 1976 Wilson G. J. Beer, "Plymouth No. 244 of 1929," lambed August, 1929, shorn October, 1930, bred by exhibitor, s Kauana High Rank (N.Z.) (1748, Vol. 22), d Plymouth No. 683.
- 1977 Wilson G. J. Beer, "Plymouth No. 174 of 1929," lambed August, 1929, shorn 3rd November, 1930, bred by exhibitor, s Kauana Royal Highness (N.Z.) (1395, Vol. 21), d Plymouth No. 657.
- 1978 Starritt Bros., "Kelso Merit" (Vol. 24), lambed August, 1929, shorn October, 1930, bred by exhibitors, s Kauana Majesty (1043, Vol. 19), d Kelso No. A330.
- 1979 Starritt Bros., "Kelso Mark" (Vol. 24), lambed August, 1929, shorn October, 1930, bred by exhibitors, s Kelso Marquis (1685, Vol. 21), d Kelso No. A684.
- 1980 Thomas T. Clark, "Kauana Complete" (2753, N.Z.F.B.), lambed October, 1929, shorn 1st October, 1930, bred by R. J. Anderson, N.Z., s Kauana Rosebery (1262 N.Z.F.B.), d Stud Ewe.
- 1981 P. Tweddle, "Lochinver No. 25," lambed 24th July, 1929, shorn 25th October, 1930, bred by Williamson Bros., s Kauana Maitland (N.Z.) (1747 N.Z.F.B.), d Kauana Stud Ewe.
- 1982 John Sutherland, "Elcho No. 1," lambed August, 1929, shorn September, 1930, bred by exhibitor, s Kelso No. 658 (1229, Vol. 20), d Elcho Stud Ewe.
- 1983 Thomas Pryse and Son, "Banyenong Sir Otto" (2378, Vol. 23), lambed 1929, shorn 30th September, 1930, bred by W. Sproat and Co., s Mills Sir Thomas (1341, Vol. 20), d Stud Ewe.
- 1984 Thomas Pryse and Son, "Oaklands Favourite," lambed 1929, shorn 30th September, 1930, bred by exhibitors, s Border Favourite (imp.) (1677, Vol. 21), d Stud Ewe.
- 1985 R. Grenfell and Son, —, lambed August, 1929, shorn October, 1930, bred by exhibitors, s Mills No. 18 of 1927 (1503, Vol. 21), d Stud Ewe.
- 1986 R. Grenfell and Son, —, lambed August, 1929, shorn October, 1930, bred by exhibitors, s Mills No. 18 of 1927 (1503, Vol. 21), d Stud Ewe.
- 1987 S. R. Thomas, "Pine View No. 65 of 1929," lambed August, 1929, shorn August, 1930, bred by exhibitor, s Mills Jeffrey No. 26 of 1925 (1064, Vol. 19), d Stud Ewe.
- 1988 Henry Hodge, "Kartigi Blue Ribbon," lambed August, 1929, shorn October, 1930, bred by exhibitor, s Kartigi Dazzler No. 2 (1200, Vol. 20), d Stud Ewe.
- 1989 L. L. Basset, "Trelawney No. 21 of 1929," lambed September, 1929, shorn October, 1930, bred by exhibitor, s Kelso Prince Royal (1077, Vol. 20), d Trelawney No. 402 of 1924.
- 1990 L. L. Basset, "Trelawney No. 101 of 1929," lambed August, 1929, shorn October, 1930, bred by exhibitor, s Banyenong Beau Roi (1391, Vol. 21), d Trelawney No. 691 of 1926.
- 1991 G. A. McNabb and Son, "Bonnie Doon Baron Jeffrey," lambed 28th August, 1929, shorn 1st October, 1930, bred by exhibitor, s Mills Jeffrey No. 5 of 1923 (147, Vol. 15, A.L.S.A.), d Bonnie Doon Stud Ewe.

### CLASS.

#### 340. RAM, over 1½ years and under 2½ years, closely shorn after 1st August, 1931.

- 1992 Wilson G. J. Beer, "Plymouth No. 18 of 1929," lambed August, 1929, shorn 4th August, 1931, bred by exhibitor, s Kartigi Nisbet Maitland (870, Vol. 19), d Mills No. 62 of 1921.
- 1993 Wilson G. J. Beer, "Plymouth No. 6 of 1929," lambed August, 1929, shorn 4th August, 1931, bred by exhibitor, s Kartigi Nisbet Maitland (870, Vol. 19), d Kauana Winsome (286, Vol. 21).
- 1994 Starritt Bros., "Kelso No. C262," lambed August, 1929, shorn 6th August, 1931, bred by exhibitors, s Border Favourite (imp.) (1677, Vol. 21), d Kelso No. 272.

**"CRUMP" TOPDRESSING MACHINES. Champions by right of performance.**

12 CARLISLE STREET, ST. KILDA, S.2.



# BIG PATERSON

**General Furniture, Player Pianos**

**Piano and Electric Radio**

**Warehouse**

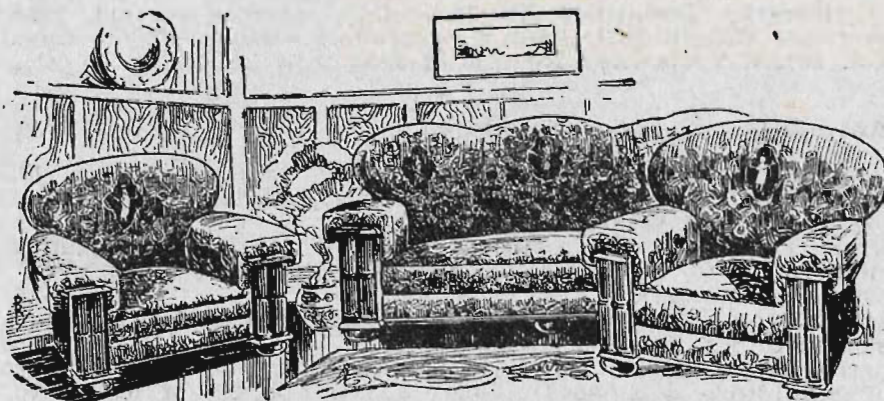

**THIS THREE-PIECE LOUNGE SUITE, is in Blue Tapestry Covering, strongly upholstered**

**Special Show Price, £9/17/6.**

Show visitors are cordially invited to visit the Big Paterson Store, and view the comprehensive display of every furnishing requirement. For country, home or city needs, the values are astounding.

And, in addition, there is the added advantage of Big Paterson generous terms, making possible every home comfort, without the years of saving generally involved.

Visit the Store—write for the Catalogue—It will be well worth while.

# BIG PATERSON

**Corner Smith and Moor Streets,  
Fitzroy, N.6.**

**OPEN TILL NINE O'CLOCK FRIDAYS.**

We pay Freight on goods whether purchased for cash or terms.



# Full Market Value obtained by sending your Stock to DENNYS, LASCELLES LTD., Newmarket.

162

## BORDER LEICESTERS.

- 1995 Starritt Bros., "Kelso No. C345," lambed August, 1929, shorn 6th August, 1931, bred by exhibitors, s Kelso Dauntless (1682, Vol. 21), d Kelso No. 99.
- 1996 R. Grenfell and Son, —, lambed August, 1929, shorn 4th August, 1931, bred by exhibitors, s Mills No. 18 of 1927 (1503, Vol. 21), d Stud Ewe.
- 1997 Henry Hodge, "Kartigi Bold," lambed August, 1929, shorn after 1st August, 1931, bred by exhibitor, s Kartigi Boswell (1884, Vol. 22), d Stud Ewe.
- 1998 L. L. Basset, "Trelawney No. 36 of 1929," lambed August, 1929, shorn after 1st August, 1931, bred by exhibitor, s Kelso Prince Royal (1077, Vol. 20), d Trelawney No. 594 of 1925.
- 1999 L. L. Basset, "Trelawney No. 22 of 1929," lambed August, 1929, shorn after 1st August 1931, bred by exhibitor, s Kelso Prince Royal (1077, Vol. 20), d Trelawney No. 406 of 1924.

### CLASS.

#### 341. RAM, under 1½ years old.

- 2000 Wilson G. J. Beer, "Plymouth No. A10," lambed August, 1930, unshorn, bred by exhibitor, s Dauntless Emigrant (imp.) (2085, Vol. 23), d Kauana Winsome (286, Vol. 21).
- 2001 Wilson G. J. Beer, "Plymouth No. 106 of 1930," lambed August, 1930, unshorn, bred by exhibitor, s Plymouth Ideal (1753, Vol. 22), d Plymouth No. 777.
- 2002 Starritt Bros., "Kelso No. D296," lambed August, 1930, unshorn, bred by exhibitors, s Kelso Radiance (2018, Vol. 22), d Kelso No. A156.
- 2003 Starritt Bros., "Kelso No. D319," lambed August, 1930, unshorn, bred by exhibitors, s Kelso Duplicate (2384, Vol. 23), d Kelso No. 133.
- 2004 Thomas Pryse and Son, "Oaklands No. 40," lambed 1930, unshorn, bred by exhibitors, s Burnbank Roi (1984, Vol. 22), d Stud Ewe.
- 2005 Thomas Pryse and Son, "Oaklands No. 9," lambed 1930, unshorn, bred by exhibitors, s Trelawney Lad (1314, Vol. 20), d Stud Ewe.
- 2006 R. Grenfell and Son, —, lambed 10th September, 1930, unshorn, bred by exhibitors, s Mills No. 18 of 1927 (1503, Vol. 21), d Stud Ewe.
- 2007 R. Grenfell and Son, —, lambed 6th August, 1930, unshorn, bred by exhibitors, s Mills No. 18 of 1927 (1503, Vol. 21), d Stud Ewe.
- 2008 S. R. Thomas, "Pine View No. 4 of 1930," lambed August, 1930, unshorn, bred by exhibitor, s Atco (imp.) (1779, Vol. 22), d Pine View No. 4 of 1928.
- 2009 S. R. Thomas, "Pine View No. 5 of 1930," lambed August, 1930, unshorn, bred by exhibitor, s Border Favourite (imp.) (1677, Vol. 21), d Pine View No. 1 of 1928.
- 2010 Henry Hodge, "Kartigi No. A803," lambed August or September, 1930, unshorn, bred by exhibitor, s Kartigi Dazzler No. 2 (1200, Vol. 20), d Stud Ewe.
- 2011 Henry Hodge, "Kartigi No. A864," lambed August or September, 1930, unshorn, bred by exhibitor, s Kartigi Surprise (1887, Vol. 22), d Stud Ewe.
- 2012 G. J. Butler, "Veradale No. 778," lambed July, 1930, unshorn, bred by exhibitor, s Atco (imp.) (1779, Vol. 22), d Tattoo No. 349.
- 2013 G. J. Butler, "Veradale No. 865," lambed July, 1930, unshorn, bred by exhibitor, s Atco (imp.) (1779, Vol. 22), d Tattoo No. 156.
- 2014 L. L. Basset, "Trelawney No. 161 of 1930," lambed August, 1930, unshorn, bred by exhibitor, s Kelso Prince Royal (1077, Vol. 20), d Trelawney No. 522 of 1925.
- 2015 L. L. Basset, "Trelawney No. 255 of 1930," lambed August, 1930, unshorn, bred by exhibitor, s Banyenong Trivalve (1741, Vol. 22), d Trelawney No. 517 of 1925.
- 2016 Meaklim Bros., "Drumneil No. 238," lambed September, 1930, unshorn, bred by exhibitors, s Kelso No. A70 (1608, Vol. 21), d Kelso No. 781.

**To feed a ram at the rate of four ounces daily of Meggitt Ltd. Linseed Meal for the four weeks prior to joining would cost approximately 1/3, and ensure good work at the desired time.**

Obtainable from Storekeepers or Sole Agents,  
New Zealand Loan & Mercantile Agency Co. Ltd., Melbourne.



# Expert Attention given to all Consignments sold by DENNYS, LASCELLES LTD., Newmarket.

## BORDER LEICESTERS.

163

- 2017 Meaklim Bros., "Drumneil No. 275," lambed September, 1930, unshorn, bred by exhibitors, s Kelso No. A70 (1608, Vol. 21), d Drumneil No. 173.
- 2018 Williamson Bros., "Lochinver No. 37," lambed 30th August, 1930, unshorn, bred by exhibitors, s Kauana Heir (2413, Vol. 23), d Lochinver Stud Ewe.
- 2019 Williamson Bros., "Lochinver No. 41," lambed 14th August, 1930, unshorn, bred by exhibitors, s Kauana Maitland (N.Z.) (1741 N.Z.F.B.), d Kauana Stud Ewe.
- 2020 J. Wilmot, —, lambed September, 1930, unshorn, bred by exhibitor, s Pine View No. 20 of 1927 (1700, Vol. 21), d Stud Ewe.
- 2021 G. A. McNabb and Son, "Bonnie Doon Robin No. W1," lambed 15th September, 1930, unshorn, bred by exhibitors, s Plymouth No. W218 (1959, Vol. 22), d Bonnie Doon Stud Ewe.
- 2022 G. A. McNabb and Son, "Bonnie Doon No. S1," lambed 25th September, 1930, unshorn, bred by exhibitor, s Bonnie Doon Jeffrey II. (1958, Vol. 22), d Bonnie Doon Stud Ewe.

### CLASS.

#### 342. RAM, under 1½ years, closely shorn after 1st August, 1931.

- 2023 Wilson G. J. Beer, "Plymouth No. A31," lambed August, 1930, shorn 4th August, 1931, bred by exhibitor, s Dauntless Emigrant (imp.) (2085, Vol. 23), d Plymouth No. 215 of 1928.
- 2024 Wilson G. J. Beer, "Plymouth No. A32," lambed August, 1930, shorn 4th August, 1931, bred by exhibitor, s Dauntless Emigrant (imp.) (2085, Vol. 23), d Plymouth No. 555.
- 2025 Starritt Bros., "Kelso No. D235," lambed August, 1930, shorn 6th August, 1931, bred by exhibitors, s Kelso Foremost (2385, Vol. 23), d Kelso No. A889.
- 2026 Starritt Bros., "Kelso No. D110," lambed August, 1930, shorn 6th August, 1931, bred by exhibitors, s Kelso Frivolity (2012, Vol. 22), d Kelso No. 753.
- 2027 Thomas Pryse and Son, "Oaklands No. 79," lambed 1930, shorn after 1st August, 1931, bred by exhibitors, s Oaklands Prince (1661, Vol. 21), d Stud Ewe.
- 2028 Thomas Pryse and Son, "Oaklands No. 19," lambed 1930, shorn after 1st August, 1931, bred by exhibitors, s Trelawney Lad (1314, Vol. 20), d Stud Ewe.
- 2029 Henry Hodge, "Kartigi No. A910," lambed August or September, 1930, shorn after 1st August, 1931, bred by exhibitor, s Spittal Top Grade (imp.) (2206, Vol. 23), d Stud Ewe.
- 2030 Henry Hodge, "Kartigi No. A974," lambed August or September, 1930, shorn after 1st August, 1931, bred by exhibitor, s Spittal Top Grade (imp.) (2206, Vol. 23), d Stud Ewe.
- 2031 L. L. Basset, "Trelawney No. 231 of 1930," lambed August, 1930, shorn after 1st August, 1931, bred by exhibitor, s Banyenong Trivalve (1741, Vol. 22), d Trelawney No. 699 of 1926.
- 2032 L. L. Basset, "Trelawney No. 331 of 1930," lambed September, 1930, shorn after 1st August, 1931, bred by exhibitor, s Banyenong Trivalve (1741, Vol. 22), d Trelawney No. 645 of 1925.
- 2033 Meaklim Bros., "Drumneil No. 312," lambed September, 1930, shorn after 1st August, 1931, bred by exhibitors, s Kelso No. A287 (1609, Vol. 21), d Kelso No. 454.
- 2034 G. A. McNabb and Son, "Bonnie Doon No. S2," lambed 31st August, 1930, shorn 14th August, 1931, bred by exhibitors, s Bonnie Doon Jeffrey II (1958, Vol. 22), d Bonnie Doon Stud Ewe.

### CLASS.

#### 343. PEN OF 2 RAMS, under 1½ years old.

- 2035 Wilson G. J. Beer, "Plymouth No. 34 of 1930" and "Plymouth No. 40 of 1930," lambed August, 1930, unshorn, bred by exhibitor, s Kartigi Nisbet Maitland (870, Vol. 19), d's Plymouth No. 807 and Plymouth No. 301.
- 2036 Wilson G. J. Beer, "Plymouth No. A42" and "Plymouth No. A52," lambed August, 1930, unshorn, bred by exhibitor, s Dauntless Emigrant (imp.) (2085, Vol. 23), d's Plymouth No. 134 and Plymouth No. 853.

**There are eight phases of sheep raising wherein correct feeding of Meggitt Ltd. Linseed Food is of inestimable value.**

### 1. Feeding rams in preparation for service.

Obtainable from Storekeepers or Sole Agents.  
New Zealand Loan & Mercantile Agency Co. Ltd., Melbourne.



THERE MUST BE A REASON FOR

## McNamara's Remarkable Progress

Send a trial truck and find out. H.O., 515 Collins Street, Melbourne.  
Branches and Agencies throughout Victoria and Riverina.

164

### BORDER LEICESTERS.

- 2037 Starritt Bros., "Kelso No. D217" and "Kelso D259," lambed August, 1930, unshorn, bred by exhibitors, s's Kauana Majesty (N.Z.) (1043, Vol. 19) and Kelso Marquis (1685, Vol. 21), d's Kelso No. 268 and Kelso No. A325.
- 2038 Starritt Bros., "Kelso No. D124" and "Kelso No. D234," lambed August, 1930, unshorn, bred by exhibitors, s's Kelso Royal (1346, Vol. 20) and Kelso Dauntless (1682, Vol. 21), d's Kelso No. B437 and Kelso No. A247 (424, Vol. 21).
- 2039 P. Tweddle, "Amyville No. 393" and "Amyville No. 383," lambed August, 1930, unshorn, bred by exhibitor, s's Kauana Majesty (1043, Vol. 19) and Kelso No. A237 (1703, Vol. 21), d's Amyville No. 93 and Amyville No. 97.
- 2040 Thomas Pryse and Son, "Oaklands No. 12" and "Oaklands No. 39," lambed 1930, unshorn, bred by exhibitors, s Burnbank Roi (1984, Vol. 22), d's Stud Ewes.
- 2041 Thomas Pryse and Son, "Oaklands No. 11" and "Oaklands No. 32," lambed 1930, unshorn, bred by exhibitors, s Burnbank Roi (1984, Vol. 22), d's Stud Ewes.
- 2042 R. Grenfell and Son, —, lambed 15th August and 6th August, 1930, unshorn, bred by exhibitors, s Mills' No. 18 of 1927 (1503, Vol. 21), d's Stud Ewes.

## TATTOO EAR MARKER

For SHEEP, CATTLE, SWINE, etc.

As supplied to the VICTORIAN UNITED COW TEST ASSOCIATION and SHEEPBREEDERS THROUGHOUT AUSTRALIA.

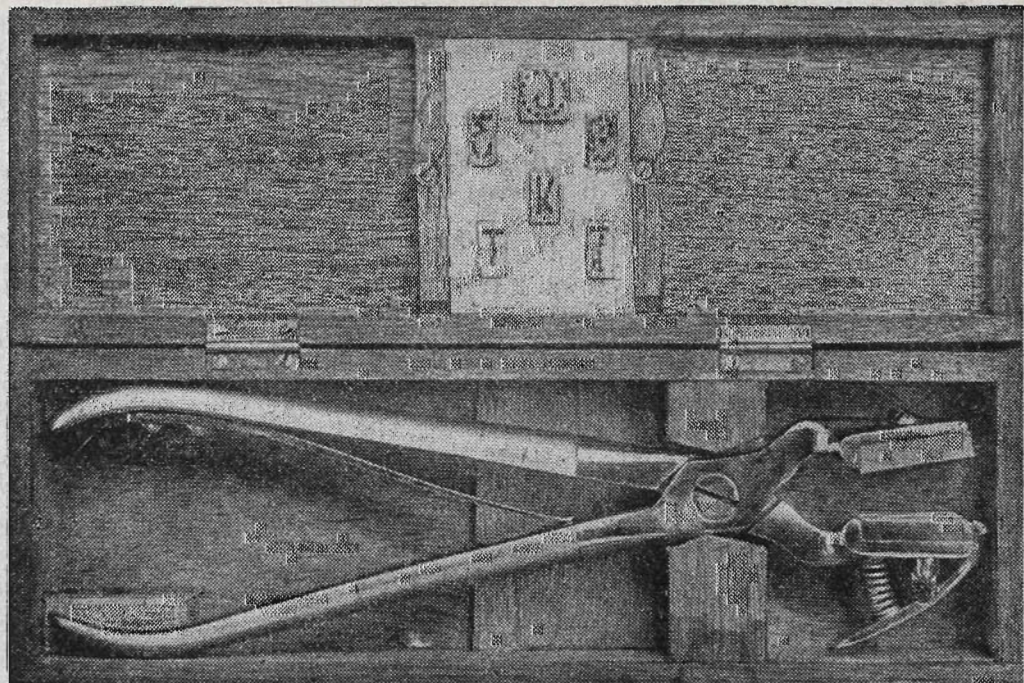

Made in 3 sizes—to hold 3 (65/-), 4 (67/6), and 6 (70/-) figures or letters. Cattle size, 3 divisions, 70/-.

Each set is complete in neat wooden case, with tube of Tattoo Paste; one set of figures (0-9) and any particular designation brand the purchaser desires.

Investigate this Outfit before purchasing elsewhere. You will not be disappointed.

**GEO. H. BAINBRIDGE,**

Surgical and Veterinary Instrument Maker,

530-32 BRUNSWICK ST., NORTH FITZROY, N.7, MELBOURNE, VIC.

On view at J. H. RUDD & CO. STAND, Lennon Avenue.



**SEND YOUR STOCK TO**  
**McNamara's, Newmarket.**  
**UP-TO-DATE AND EFFICIENT IN EVERY DETAIL.**  
**Market Reports from 3DB, 12.30 and 7.15 p.m. Daily.**

**BORDER LEICESTERS.**

165

- 2043 S. R. Thomas, "Pine View No. 8 of 1930" and "Pine View No. 9 of 1930," lambed August, 1930, unshorn, bred by exhibitor, s Sandyknowe Abdicate (imp.) (2022, Vol. 22), d's Pine View No. 2 of 1928 and Pine View No. 34 of 1927.
- 2044 Henry Hodge, "Kartigi No. A813" and "Kartigi No. 820," lambed August or September, 1930, unshorn, bred by exhibitor, s Spittal Top Grade (2206, Vol. 23), d's Stud Ewes.
- 2045 Henry Hodge, "Kartigi No. A800" and "Kartigi No. 856," lambed August or September, 1930, unshorn, bred by exhibitor, s's Kartigi Dazzler No. 2 (1200, Vol. 20) and Spittal Top Grade (imp.) (2206, Vol. 23), d's Stud Ewes.
- 2046 G. J. Butler, "Veradale No. 859" and "Veradale No. 907," lambed August, 1930, unshorn, bred by exhibitor, s's Veradale Dauntless (1432, Vol. 21) and Aberdeen Bonnie Cavalier (N.Z.) (1431, Vol. 21), d's Tattoo No. 400 and Tattoo No. 346.
- 2047 G. J. Butler, "Veradale No. 844" and "Veradale No. 797," lambed August, 1930, unshorn, bred by exhibitor, s's Atco (imp.) (1779, Vol. 22) and Aberdeen Bonnie Cavalier (N.Z.) (1431, Vol. 21), d's Tattoo No. 499 and Tattoo No. 442.
- 2048 L. L. Basset, "Trelawney No. 197 of 1930" and "Trelawney No. 247 of 1930," lambed August, 1930, unshorn, bred by exhibitor, s's Kelso Prince Royal (1077, Vol. 20) and Banyenong Trivalve (1741, Vol. 22), d's Trelawney No. 616 of 1925 and Trelawney No. 820 of 1927.
- 2049 Meaklim Bros., —, lambed September, 1930, unshorn, bred by exhibitors, s Kelso No. A70 (1608, Vol. 21), d's Stud Ewes.
- 2050 Meaklim Bros., —, lambed September, 1930, unshorn, bred by exhibitors, s Kelso No. A70 (1608, Vol. 21), d's Stud Ewes.
- 2051 Williamson Bros., "Lochinver No. 46" and "Lochinver No. 55," lambed 15th July, 1930, unshorn, bred by exhibitors, s Kauana Maitland (N.Z.) (1747 N.Z.F.B.), d's Kauana Stud Ewes.
- 2052 Williamson Bros., "Lochinver No. 45" and "Lochinver No. 42," lambed 23rd July, 1930, and 3rd August, 1930, unshorn, bred by exhibitors, s's Kauana Maitland (N.Z.) (1747 N.Z.F.B.) and Kauana Heir (2413, Vol. 13), d's Stud Ewes.
- 2053 J. Wilmot, —, lambed September, 1930, unshorn, bred by exhibitor, s Pine View No. 20 of 1927 (1700, Vol. 21), d Stud Ewe.
- 2054 J. Wilmot, —, lambed September, 1930, unshorn, bred by exhibitor, s Pine View No. 20 of 1927 (1700, Vol. 21), d Stud Ewe.
- 2055 G. A. McNabb and Son, —, lambed 18th September, 1930, unshorn, bred by exhibitor, s Bonnie Doon Jeffrey II. (1958, Vol. 22), d's Bonnie Doon Stud Ewes.

**CLASS.**

**344. EWE, any age, with her own lamb at foot.**

- 2056 Starritt Bros., "Kelso No. C108," lambed August, 1929, shorn October, 1930, bred by exhibitors, s Kauana Majesty (N.Z.) (1043, Vol. 19), d Kelso No. A741.
- 2057 Starritt Bros., "Kelso No. C240," lambed August, 1929, shorn October, 1930, bred by exhibitors, s Kauana Majesty (N.Z.) (1043, Vol. 19), d Kelso No. 550.
- 2058 Thomas Pryse and Son, "Oaklands No. A32," lambed August, 1929, shorn September, 1930, bred by exhibitors, s Oaklands Prince (1661, Vol. 21), d Stud Ewe.
- 2059 Thomas Pryse and Son, "Oaklands No. A17," lambed August, 1929, shorn September, 1930, bred by exhibitors, s Oaklands Prince (1661, Vol. 21), d Stud Ewe.
- 2060 S. R. Thomas, "Pine View Mabel," lambed August, 1929, shorn October, 1930, bred by exhibitor, s Mills' Jeffrey No. 26 of 1925 (1064, Vol. 19), d Stud Ewe.
- 2061 Henry Hodge, "Kartigi No. A573," lambed August or September, 1929, shorn October, 1930, bred by exhibitor, s Kartigi Boswell (1884, Vol. 22), d Stud Ewe.
- 2062 G. J. Butler, "Veradale No. 579," lambed August, 1928, shorn August, 1930, bred by exhibitor, s Aberdeen Bonnie Cavalier (N.Z.) (1431, Vol. 21), d Tattoo No. 310.



**ECLIPSES**  
**ALL OTHERS.**



**"CRUMP" TOPDRESSING MACHINES. Fulfilling High Ambition.**  
**12 CARLISLE STREET, ST. KILDA, S.2.**

166

**BORDER LEICESTERS.**

**CLASS.**

**345. EWE, 2½ years old and over.**

- 2063 Starritt Bros., "Kelso No. B272," lambed 1928, shorn August, 1930, bred by exhibitors, s Kauana Majesty (N.Z.) (1043, Vol. 19), d Kelso No. 624.  
 2064 Starritt Bros., "Kelso No. B434," lambed 1928, shorn October, 1930, bred by exhibitors, s Kelso Dauntless (1682, Vol. 21), d Kelso No. 496.  
 2065 Thomas T. Clark, "Arkholme Lady May No. 15," lambed August, 1927, shorn November, 1930, bred by exhibitor, s Kelso No. 131 (674, Vol. 18), d Stud Ewe.  
 2066 Thomas Pryse and Son, "Oaklands No. 222," lambed August, 1928, shorn September, 1930, bred by exhibitors, s Oaklands Prince (1661, Vol. 21), d Stud Ewe.  
 2067 S. R. Thomas, "Pine View Mona," lambed August, 1928, shorn October, 1930, bred by exhibitor, s Mills' Jeffrey No. 26 of 1925 (1064, Vol. 19), d Stud Ewe.  
 2068 Henry Hodge, "Kartigi No. A435," lambed August or September, 1928, shorn October, 1930, bred by exhibitor, s Kartigi Star (1207, Vol. 20), d Stud Ewe.  
 2069 Henry Hodge, "Kartigi No. A509," lambed August or September, 1928, shorn August, 1930, bred by exhibitor, s Kartigi Dazzler No. 2 (1200, Vol. 20), d Stud Ewe.  
 2070 G. J. Butler, "Veradale No. 576," lambed August, 1928, shorn October, 1930, bred by exhibitor, s Aberdeen Bonnie Cavalier (N.Z.) (1431, Vol. 21), d Tattoo No. 205.  
 2071 G. A. McNabb and Son, "Bonnie Doon No. M9," lambed 15th September, 1928, shorn 1st October, 1930, bred by exhibitors, s Mills' Jeffrey No. 5 of 1923 (147, Vol. 15, A.L.S.A.), d Bonnie Doon Stud Ewe.

**CLASS.**

**346. EWE, 1½ years old and under 2½ years old.**

- 2072 Wilson G. J. Beer, "Plymouth No. 261 of 1929," lambed August, 1929, shorn 3rd November, 1930, bred by exhibitor, s Morvah Nugget (1396, Vol. 21), d Plymouth No. 276 of 1925.  
 2073 Wilson G. J. Beer, "Plymouth No. 95 of 1929," lambed August, 1929, shorn October, 1930, bred by exhibitor, s Kauana Marvel (N.Z.) (1393, Vol. 21), d Morvah No. 55 of 1925.  
 2074 Starritt Bros., "Kelso No. C508," lambed 1929, shorn October, 1930, bred by exhibitors, s Kauana Majesty (N.Z.) (1043, Vol. 19), d Kelso No. A970.  
 2075 Starritt Bros., "Kelso No. C294," lambed 1929, shorn October, 1930, bred by exhibitors, s Kelso Magnet (2013, Vol. 22), d Kelso No. A858.  
 2076 Thomas T. Clark, "Kauana Lady Ferguson" (856 N.Z.F.B.), lambed September, 1929, shorn 20th September, 1930, bred by R. J. Anderson, N.Z., s Kauana Pillar (2134, N.Z.F.B.), d Stud Ewe.  
 2077 Thomas T. Clark, "Windsor Melba" (853 N.Z.F.B.), lambed September, 1929, shorn 18th December, 1930, bred by P. Morrison, N.Z., s Royal Oak (2244 N.Z.F.B.), d Windsor Border Queen (851 N.Z.F.B.).  
 2078 Thomas Pryse and Son, "Oaklands No. A210," lambed August, 1929, shorn September, 1930, bred by exhibitors, s Border Favourite (imp.) (1677, Vol. 21), d Stud Ewe.  
 2079 Thomas Pryse and Son, "Oaklands No. A135," lambed August, 1929, shorn September, 1930, bred by exhibitors, s Oaklands Prince (1661, Vol. 21), d Stud Ewe.  
 2080 Henry Hodge, "Kartigi No. A549," lambed August or September, 1929, shorn August, 1930, bred by exhibitor, s Kartigi Boswell (1884, Vol. 22), d Stud Ewe.  
 2081 G. J. Butler, "Veradale No. 716," lambed August, 1929, shorn October, 1930, bred by exhibitor, s Aberdeen Bonnie Cavalier (N.Z.) (1431, Vol. 21), d Tattoo No. 174.

**CLASS.**

**347. EWE, over 1½ years and under 2½ years, closely shorn after 1st August, 1931.**

- 2082 Starritt Bros., "Kelso No. C163," lambed 1929, shorn 6th August, 1931, bred by exhibitors, s Border Favourite (imp.) (1677, Vol. 21), d Kelso Princess (433, Vol. 21).  
 2083 Starritt Bros., "Kelso No. C236," lambed 1929, shorn 6th August, 1931, bred by exhibitors, s Kauana Majesty (N.Z.) (1043, Vol. 19), d Kelso No. 153.

**SMOKE SILKY OAK FINE CUT TOBACCO.**  
 1oz. Pkts., 2oz. Flat Tins.



Keep the Money in Australia by  
Insuring in the

# **FEDERAL MUTUAL Insurance Company of Australia Limited**

A Purely Australian Institution offering undoubted  
Security



**FIRE, CROPS, STACKS, WORKERS'  
COMPENSATION, MOTOR CARS,  
LIVE STOCK, ETC.**

**Risks Accepted at Lowest Current Rates**

---

**Applications for Country Agencies Invited**

---

**Collins House, 360 Collins St.,  
MELBOURNE.**

**Telephones - 9344, 9345 Central.**

**H. L. CARROLL, Manager**



**"CRUMP" THE BEST TOPDRESSING MACHINE IN  
THE WORLD.**  
12 CARLISLE STREET, ST. KILDA, S.2.

168

**BORDER LEICESTERS.**

- 2084 Thomas Pryse and Son, "Oaklands No. A209," lambed August, 1929, shorn after 1st August, 1931, bred by exhibitors, s Border Favourite (imp.) (1677, Vol. 21), d Stud Ewe.
- 2085 Thomas Pryse and Son, "Oaklands No. A89," lambed August, 1929, shorn after 1st August, 1931, bred by exhibitors, s Border Favourite (imp.) (1677, Vol. 21), d Stud Ewe.
- 2086 Henry Hodge, "Kartigi No. A546," lambed August or September, 1929, shorn after 1st August, 1931, bred by exhibitor, s Kartigi Dazzler No. 2 (1200, Vol. 20), d Stud Ewe.
- 2087 Meaklim Bros., "Drumneil No. 37," lambed September, 1929, shorn after 1st August, 1931, bred by exhibitors, s Kelso No. A70 (1608, Vol. 21), d Drumneil No. 9.
- 2088 J. V. M. Wood, "Eshott Brock's No. F3" (imp.) (582, Vol. 23), lambed April, 1929, shorn 4th August, 1931, bred by A. B. Howie, England, s Remarkable [8064 B.L.S.B.S.S.], d No. D95, B.L. 131.

**CLASS.**

**348. EWE, under 1½ years old.**

- 2089 Wilson G. J. Beer, "Plymouth No. 177 of 1930," lambed August, 1930, unshorn, bred by exhibitor, s Kauana Royal Highness (N.Z.) (1395, Vol. 21), d Plymouth No. 188 of 1925.
- 2090 Wilson G. J. Beer, "Plymouth No. 97 of 1930," lambed August, 1930, unshorn, bred by exhibitor, s Plymouth Ideal (1753, Vol. 22), d Plymouth No. W276 of 1926.
- 2091 Starritt Bros., "Kelso No. D196," lambed August, 1930, unshorn, bred by exhibitors, s Kelso Majestic (1683, Vol. 21), d Kelso No. B404.
- 2092 Starritt Bros., "Kelso No. D152," lambed August, 1930, unshorn, bred by exhibitors, s Kelso Marquis (1685, Vol. 21), d Kelso No. 419.
- 2093 P. Tweddle, "Amyville No. 389," lambed August, 1930, unshorn, bred by exhibitor, s Kauana Majesty (1043, Vol. 19), d Amyville No. 343.
- 2094 John Sutherland, —, lambed August, 1930, unshorn, bred by exhibitor, s Pine View No. 5 of 1925 (1699, Vol. 21), d Elcho Stud Ewe.
- 2095 Thomas Pryse and Son, "Oaklands No. 137," lambed September, 1930, unshorn, bred by exhibitors, s Oaklands Prince (1661, Vol. 21), d Stud Ewe.
- 2096 Thomas Pryse and Son, "Oaklands No. 22," lambed September, 1930, unshorn, bred by exhibitors, s Trelawney Lad (1314, Vol. 20), d Stud Ewe.
- 2097 S. R. Thomas, "Pine View Jean," lambed August, 1930, unshorn, bred by exhibitor, s Mills' Jeffrey No. 26 of 1925 (1064, Vol. 19), d Stud Ewe.
- 2098 S. R. Thomas, "Pine View Marie," lambed August, 1930, unshorn, bred by exhibitor, s Border Favourite (imp.) (1677, Vol. 21), d Pine View No. 1 of 1928.
- 2099 Henry Hodge, "Kartigi No. A806," lambed August or September, 1930, unshorn, bred by exhibitor, s Kartigi Dazzler No. 2 (1200, Vol. 20), d Stud Ewe.
- 2100 G. J. Butler, "Veradale No. 840," lambed July, 1930, unshorn, bred by exhibitor, s Aberdeen Bonnie Cavalier (N.Z.) (1431, Vol. 21), d Tattoo No. 63.
- 2101 Meaklim Bros., "Drumneil No. 244," lambed September, 1930, unshorn, bred by exhibitors, s Kelso No. A70 (1608, Vol. 21), d Drumneil No. 86.
- 2102 Meaklim Bros., "Drumneil No. 248," lambed September, 1930, unshorn, bred by exhibitors, s Kelso No. A70 (1608, Vol. 21), d Drumneil No. 104.
- 2103 G. A. McNabb and Son, "Bonnie Doon No. W2," lambed 29th September, 1930, unshorn, bred by exhibitors, s Plymouth No. W218 (1959, Vol. 22), d Bonnie Doon Stud Ewe.
- 2104 G. A. McNabb and Son, "Bonnie Doon No. S10," lambed 30th August, 1930, unshorn, bred by exhibitors, s Bonnie Doon Jeffrey II. (1958, Vol. 22), d Bonnie Doon Stud Ewe.

**CLASS.**

**349. EWE, under 1½ years, closely shorn after 1st August, 1931.**

- 2105 Wilson G. J. Beer, "Plymouth No. A55," lambed August, 1930, shorn 4th August, 1931, bred by exhibitor, s Dauntless Emigrant (imp.) (2085, Vol. 23), d Plymouth No. 851.
- 2106 Wilson G. J. Beer, "Plymouth No. 87 of 1930," lambed August, 1930, shorn 4th August, 1931, bred by exhibitor, s Plymouth Ideal (1753, Vol. 22), d Plymouth No. 869.

**J. H. RUDD & Co. Pty. Ltd., 115 William St., Melbourne  
EAR MARKERS, EAR TAGS AND CASTRATORS.**



**"CRUMP" TOPDRESSER. Uncanny! That is your first impression. Has no machinery.**  
**12 CARLISLE STREET, ST. KILDA, S.2.**

**BORDER LEICESTERS.**

169

- 2107 Starritt Bros., "Kelso No. D87," lambed August, 1930, shorn 6th August, 1931, bred by exhibitors, s Sandyknowe Abdicate (imp.) (2022, Vol. 22), d Kelso No. A514.
- 2108 Starritt Bros., "Kelso No. D433," lambed August, 1930, shorn 6th August, 1931, bred by exhibitors, s Kelso Frivolity (2012, Vol. 22), d Kelso Special (436, Vol. 21).
- 2109 Thomas Pryse and Son, "Oaklands No. 13," lambed September, 1930, shorn after 1st August, 1931, bred by exhibitors, s Oaklands Prince (1661, Vol. 21), d Stud Ewe.
- 2110 Thomas Pryse and Son, "Oaklands No. 136," lambed September, 1930, shorn after 1st August, 1931, bred by exhibitors, s Trelawney Lad (1314, Vol. 20), d Stud Ewe.
- 2111 Henry Hodge, "Kartigi No. A863," lambed August or September, 1930, shorn after 1st August, 1931, bred by exhibitor, s Kartigi Surprise (1887, Vol. 22), d Stud Ewe.
- 2112 G. A. McNabb and Son, "Bonnie Doon No. S12," lambed 15th September, 1930, shorn 4th August, 1931, bred by exhibitors, s Bonnie Doon Jeffrey II. (1958, Vol. 22), d Bonnie Doon Stud Ewe.

**CLASS.**

**350. PEN OF 2 EWES, under 1½ years old.**

- 2113 Wilson G. J. Beer, "Plymouth No. 185 of 1930" and "Plymouth No. 165 of 1930," lambed August, 1930, unshorn, bred by exhibitor, s Kauana Royal Highness (N.Z.) (1895, Vol. 21), d's Plymouth No. 779 and Plymouth No. 557.
- 2114 Wilson G. J. Beer, "Plymouth No. 117 of 1930" and "Plymouth No. 199 of 1930," lambed August, 1930, unshorn, bred by exhibitor, s's Plymouth Ideal (1753, Vol. 22) and Kauana Royal Highness (N.Z.) (1395, Vol. 21), d's Plymouth No. W265 of 1926 and Plymouth No. 7 of 1928.
- 2115 Starritt Bros., "Kelso No. D586" and "Kelso No. D452," lambed August, 1930, unshorn, bred by exhibitors, s's Kelso Magnet (2013, Vol. 22) and Kelso Marquis (1685, Vol. 21), d's Kelso No. A896 and Kelso No. B371.
- 2116 Starritt Bros., "Kelso No. D31" and "Kelso No. D39," lambed August, 1930, unshorn, bred by exhibitors, s's Kelso Marquis (1685, Vol. 21) and Kelso Reliance (2019, Vol. 22), d's Kelso No. A1237 and Kelso No. A565.
- 2117 Thomas T. Clark, "Arkholme No. 123" and "Arkholme No. 164," lambed September, 1930, unshorn, bred by exhibitor, s Kartigi No. A452 (2114, Vol. 23), d Stud Ewe.
- 2118 P. Tweddle, "Amyville No. 392" and "Amyville No. 395," lambed August, 1930, unshorn, bred by exhibitor, s Kauana Majesty (1043, Vol. 19), d Helensvale No. 2.
- 2119 John Sutherland, —, lambed August, 1930, unshorn, bred by exhibitor, s Pine View No. 5 of 1925 (1699, Vol. 21), d Elcho Stud Ewe.
- 2120 Thomas Pryse and Son, "Oaklands No. 31" and "Oaklands No. 21," lambed September, 1930, unshorn, bred by exhibitors, s Trelawney Lad (1314, Vol. 20), d's Stud Ewes.
- 2121 Thomas Pryse and Son, "Oaklands No. 23" and "Oaklands No. 41," lambed September, 1930, unshorn, bred by exhibitors, s's Burnbank Roi (1984, Vol. 22) and Trelawney Lad (1314, Vol. 20), d's Stud Ewes.
- 2122 S. R. Thomas, "Pine View No. 1 of 1930" and "Pine View No. 6 of 1930," lambed August, 1930, unshorn, bred by exhibitor, s Atco (imp.) (1779, Vol. 22), d's Pine View No. 3 of 1928 and Pine View No. 4 of 1928.
- 2123 Henry Hodge, "Kartigi No. A839" and "Kartigi No. S16," lambed August or September, 1930, unshorn, bred by exhibitor, s Spittal Supreme (imp.) (2205, Vol. 23), d's Stud Ewes.
- 2124 Meaklim Bros., —, lambed September, 1930, unshorn, bred by exhibitors, s Kelso No. A70 (1608, Vol. 21), d's Stud Ewes.
- 2125 Meaklim Bros., —, lambed September, 1930, unshorn, bred by exhibitors, s Kelso No. A70 (1608, Vol. 21), d's Stud Ewes.

**Border Leicester Breeders' Plate.**—A Special Prize of £5/5/-, presented by the Australian Society of Breeders of British Sheep (Victorian Branch), will be awarded to

**J. H. RUDD & Co. Pty. Ltd., 115 William St., Melbourne**  
**FLOCK-OWNERS WANT RUDD'S LIME FOR**  
**THEIR PASTURES.**



**Careful Handling and Highest Prices and Averages by  
Consigning your Stock to DENNYS, LASCELLES LTD.,  
NEWMARKET.**

---

170

**BORDER LEICESTERS.**

the most successful exhibitor in this Section. Three points will be awarded for a first prize in each numbered class, two points for a second prize and one point for a third prize **in all cases where the exhibitor is also the breeder of the prize-winning sheep.** In the event of a tie, two points will be allotted for Champion awards and one point for Reserve Champion awards.

**A Gold Medal, presented by the Society of Border Leicester Sheep Breeders (Scotland), will be awarded to the exhibitor of the Champion Border Leicester Ram.**

Certificates, presented by the Australian Society of Breeders of British Sheep, will be awarded to the owner of the Champion Ram and Ewe in this Section.

**CHAMPION PRIZES OF AUSTRALIA.**

**BORDER LEICESTER RAM**, any age—Government Certificate, Society's Rosette; also Bronze Medal (presented by The Australian Longwool Sheepbreeders' Association).

**RESERVE CHAMPION BORDER LEICESTER RAM**—Society's Rosette.

**BORDER LEICESTER EWE**, any age—Government Certificate, Society's Rosette; also Bronze Medal (presented by The Australian Longwool Sheepbreeders' Association).

**RESERVE CHAMPION BORDER LEICESTER EWE**—Society's Rosette.

---

## **Section 29—Romney Marsh.**

Judge: A. S. TONKIN, Esq.

Stewards: R. E. DAWSON, Esq.  
W. F. HINDHAUGH, Esq.

Prizes—First, £3; second, £1; third, Card.

Entry fee: Members, 7/-; Non-Members, 10/-.

(Entries limited to two in each Class from any one exhibitor.)

NOTE.—In the shorn sheep classes, the carcass will be taken into consideration as well as the type.

**CLASS.**

**351. RAM, 2½ years old and over.**

2126 F. Cox, —, lambd 1928, shorn 16th October, 1930, bred by A. S. Tonkin.

2127 Arthur F. Carr, "Mahua No. 220 of 1927," lambd September, 1927, shorn October, 1930, bred by E. E. Short (N.Z.).

**CLASS.**

**352. RAM, 1½ years old and under 2½ years old.**

2128 Arthur F. Carr, "Chatsbury No. 7 of 1929," lambd August, 1929, shorn October, 1930, bred by exhibitor, s Chatsbury No. 87 of 1927, d Chatsbury No. 171 of 1927.

2129 Arthur F. Carr, "Chatsbury No. 79 of 1929," lambd 1929, shorn October, 1930, bred by exhibitor, s Mahua No. 220 of 1927, d Parorangi No. E644.

---

**Our Business at Newmarket has increased by fifty per cent.  
in the last two years. DENNYS, LASCELLES LTD.,  
133 WILLIAM STREET, MELBOURNE, C.1.**



# SALT

---

**From the Sea**

---

**For Sheep, Cattle & Horses**

**“RAM” (brand) Crushed SALT**  
Fine, Regular Salt, free  
from lumps. Bagged  
12 to Ton.

**“RAM” (brand) SALT LICKS**  
Packed 1 dozen 5 lb.  
blocks in a Case. Big  
Reduction in Price.

**Use SEA SALT and Keep Your  
Stock Healthy**

Write to :

\_\_\_\_\_ THE \_\_\_\_\_  
**Cheetham Salt Pty. Ltd.**

Sea Salt Manufacturers

608 COLLINS ST., MELBOURNE



# J. H. RUDD & Co. Pty. Ltd., 115 William St., Melbourne WOOLPACKS, ORDINARY, CUT DOWN LOOSE TOPS.

---

172

## ROMNEY MARSH.

### CLASS.

**353. RAM, under 2½ years, closely shorn after 1st August, 1931.**

- 2130 J. Moses, "Payne's No. 301 of 1929" (577, Vol. 23), lambd September, 1929, shorn 3rd August, 1931, bred by Captain A. E. T. Payne, s Payne's No. 185 of 1926 (492, Vol. 21), d Payne's No. 21 of 1925 (1586, Vol. 18).

### CLASS.

**354. RAM, under 1½ years old.**

- 2131 F. Cox, —, lambd 11th September, 1930, shorn 16th October, 1930, bred by exhibitor, s Mountain View No. 42 (347, Vol. 18), d Aldersyde Stud Ewe.  
2132 H. R. Heazlewood, "Roselands No. 277," lambd August, 1930, unshorn, bred by exhibitor, s Roselands No. 210 (735, Vol. 17), d Roselands Stud Ewe.  
2133 Arthur F. Carr, "Chatsbury No. 1 of 1930," lambd 1930, unshorn, bred by exhibitor, s Mahua No. 122 of 1926, d Chatsbury No. 128 of 1927.  
2134 Arthur F. Carr, "Chatsbury No. 5 of 1930," lambd 1930, unshorn, bred by exhibitor, s Chatsbury No. 145 of 1928, d Chatsbury 104 of 1925.

### CLASS.

**355. PEN OF 2 RAMS, under 1½ years old.**

- 2135 Arthur F. Carr, "Chatsbury No. 2 of 1930" and "Chatsbury No. 145 of 1930," lambd 1930, unshorn, bred by exhibitor, s's Mahua No. 122 of 1926 and Chatsbury No. 145 of 1928, d's Chatsbury No. 128 of 1927 and Chatsbury No. 104 of 1925.  
2136 Arthur F. Carr, "Chatsbury No. 72 of 1930" and "Chatsbury No. 168 of 1930," lambd 1930, unshorn, bred by exhibitor, s Mahua No. 50 of 1928, d's Parorangi No. 692 and Parorangi No. 414.  
2137 A. E. Tame, —, lambd August, 1930, shorn 5th February, 1931, bred by exhibitor, s Bolobek No. 37 of 1928 (570, Vol. 23), d Stud Ewe.

### CLASS.

**356. EWE, any age, with her own lamb at foot.**

- 2138 Arthur F. Carr, "Chatsbury No. 49 of 1927," lambd 1927, shorn November, 1930, bred by exhibitor, s Mahua No. 45 of 1925, d Stud Ewe.  
2139 Arthur F. Carr, —, shorn November, 1930, bred by exhibitor.

### CLASS.

**357. EWE, 2½ years old and over.**

- 2140 Arthur F. Carr, "Chatsbury No. 44 of 1928," lambd 1928, shorn October, 1930, bred by exhibitor, s Mahua No. 66 of 1925, d Chatsbury No. 45 of 1922.  
2141 Arthur F. Carr, "Chatsbury No. 115 of 1926," lambd 1926, shorn October, 1930, bred by exhibitor, s Chatsbury No. 49 of 1918, d Chatsbury No. 21 of 1924.

### CLASS.

**358. EWE, 1½ years old and under 2½ years old.**

- 2142 Arthur F. Carr, "Chatsbury No. 35 of 1929," lambd 1929, shorn October, 1930, bred by exhibitor, s Mahua No. 122 of 1926, d Parorangi No. 691.  
2143 Arthur F. Carr, "Chatsbury No. 10 of 1929," lambd 1929, shorn October, 1930, bred by exhibitor, s Mahua No. 122 of 1926, d Chatsbury No. 70 of 1925.

### CLASS.

**359. EWE, under 2½ years, closely shorn after 1st August, 1931.**

- 2144 J. Moses, "Payne's No. 172 of 1929" (2210, Vol. 22), lambd 1929, shorn 3rd August, 1931, bred by Captain A. E. T. Payne, s Payne's No. 2 of 1927 (490, Vol. 21), d Payne's No. 13 of 1927 (1838, Vol. 20).  
2145 J. Moses, "Payne's No. 203 of 1929" (2226, Vol. 22), lambd 1929, shorn 3rd August, 1931, bred by Captain A. E. T. Payne, s Payne's No. 168 of 1924 (370, Vol. 18), d Payne's No. 106 of 1924 (1510, Vol. 17).  
2146 Arthur F. Carr, "Chatsbury No. 5 of 1929," lambd 1929, shorn 11th August, 1931, bred by exhibitor, s Chatsbury No. 87 of 1927, d Parorangi No. 544.  
2147 Arthur F. Carr, "Chatsbury No. 6 of 1929," lambd 1929, shorn 11th August, 1931, bred by exhibitor, s Mahua No. 122 of 1926, d Parorangi No. 500.

---

J. H. RUDD & Co. Pty. Ltd., 115 William St., Melbourne  
MOLASSES FOR STOCK.



**J. H. RUDD & Co. Pty. Ltd., St. James' Buildings,  
115 William Street, Melbourne.  
SEND FOR ROGERSON BALE GRIPS.**

---

ROMNEY MARSH.

173

**CLASS.**

**360. EWE, under 1½ years old.**

- 2148 Arthur F. Carr, "Chatsbury No. 136 of 1930," lambd 1930, unshorn, bred by exhibitor, s Chatsbury No. 145 of 1928, d Chatsbury Stud Ewe.  
2149 Arthur F. Carr, "Chatsbury No. 130 of 1930," lambd 1930, unshorn, bred by exhibitor, s Chatsbury No. 145 of 1928, d Chatsbury No. 24 of 1927.

**CLASS.**

**361. PEN OF 2 EWES, under 1½ years old.**

- 2150 Arthur F. Carr, "Chatsbury No. 163 of 1930" and "Chatsbury No. 180 of 1930," lambd 1930, unshorn, bred by exhibitor, s's Chatsbury No. 145 and Parorangi No. 699, d's Chatsbury No. 37 of 1928 and Parorangi No. 3.  
2151 Arthur F. Carr, "Chatsbury No. 135 of 1930" and "Chatsbury No. 92 of 1930," lambd 1930, unshorn, bred by exhibitor, s Mahua No. 50 of 1928, d's Parorangi No. 770 and Parorangi No. 612.

**"SAVAGE MEMORIAL CUP."**

**CLASS.**

**362. \*A MEMORIAL CUP, valued at £100 (presented by Captain A. E. T. Payne), for best ram and two ewes, over 1½ years old, bred by exhibitor, and entered in ordinary classes (Special), The Cup to be competed for in perpetuity, and the winner's name to be engraved on it each year. The winner will have the right to hold the Cup until just prior to the Show next ensuing.**

Winners: 1926: Captain A. E. T. Payne. 1927: Arthur F. Carr.  
1928: Captain A. E. T. Payne. 1929: A. F. Carr. 1930: Captain A. E. T. Payne.  
2152 Arthur F. Carr.

**Romney Marsh Breeders' Plate.**—A Special Prize of £5/5/-, presented by the Australian Society of Breeders of British Sheep (Victorian Branch), will be awarded to the most successful exhibitor in this Section. Three points will be awarded for a first prize in each numbered class, two points for a second prize and one point for a third prize **in all cases where the exhibitor is also the breeder of the prize-winning sheep.** In the event of a tie, two points will be allotted for Champion awards and one point for Reserve Champion awards.

Certificates, presented by the Australian Society of Breeders of British Sheep, will be awarded to the owner of the Champion Ram and Ewe in this Section.

**CHAMPION PRIZES OF AUSTRALIA.**

**ROMNEY MARSH RAM**, any age—Government Certificate, Society's Rosette; also Bronze Medal (presented by The Australian Longwool Sheepbreeders' Association).

**RESERVE CHAMPION ROMNEY MARSH RAM**—Society's Rosette.

**ROMNEY MARSH EWE**, any age—Government Certificate, Society's Rosette; also Bronze Medal (presented by The Australian Longwool Sheepbreeders' Association).

**RESERVE CHAMPION ROMNEY MARSH EWE**—Society's Rosette.

---

**J. H. RUDD & Co. Pty. Ltd., 115 William St., Melbourne**  
**ROSTGARD LIQUID SHEEP DRENCH—Most Reliable.**



Our Business at Newmarket has increased by fifty per cent.  
in the last two years. DENNYS, LASCELLES LTD.,  
133 WILLIAM STREET, MELBOURNE, C.1.

---

174

RYELANDS.

## Section 30—Ryelands.

Judge: J. MOSES, Esq.

Steward: D. RHIND, Esq.

Prizes—First, £3; second, £1; third, Card.

Entry fee: Members, 7/-; Non-Members, 10/-.

(Entries limited to two in each Class from any one exhibitor.)

### CLASS.

#### 363. RAM, 1½ years old and over.

- 2153 Hon. T. H. Payne, "Woodburn Stamp" (Vol. 24), lambed September, 1929, shorn 5th November, 1930, bred by exhibitor, s Woodburn Swell (imp.) (18, Vol. 21), d Pomona No. 30 (imp.) (32, Vol. 20).
- 2154 Hon. T. H. Payne, "Woodburn Squire" (Vol. 24), lambed September, 1929, shorn 5th November, 1930, bred by exhibitor, s Woodburn Swell (imp.) (18, Vol. 21), d Berrington No. 23 (imp.) (13, Vol. 20).
- 2155 A. Meier, "Bylands No. 4," lambed 12th August, 1929, shorn 3rd August, 1930, bred by exhibitor, s Irwell Primus (N.Z.) (4, Vol. 19), d Rushbrook No. 11 (N.Z.) (47, Vol. 20).
- 2156 Mrs. I. V. Knox, "Green Knowe No. A3" (Vol. 24), lambed 7th September, 1929, shorn 4th November, 1930, bred by exhibitor, s Irwell Wanderer (N.Z.) (31, Vol. 22), d Waipuna No. M5 (Vol. 24).

### CLASS.

#### 364. RAM, under 1½ years old.

- 2157 Hon. T. H. Payne, "Woodburn No. E5," lambed September, 1930, unshorn, bred by exhibitor, s Woodburn Swell (imp.) (18, Vol. 21), d Pomona No. 31 (T.) (imp.) (33, Vol. 20).
- 2158 Hon. T. H. Payne, "Woodburn No. E62," lambed September, 1930, unshorn, bred by exhibitor, s Berrington Hussar (imp.) (42, Vol. 23), d Woodburn No. C24 (282, Vol. 22).
- 2159 A. Meier, "Bylands No. E4," lambed 10th August, 1930, unshorn, bred by exhibitor, s Irwell Wanderer (N.Z.) (31, Vol. 22), d Waipuna No. K7 (N.Z.) (162, Vol. 22).
- 2160 Mrs. I. V. Knox, "Green Knowe No. B15," lambed 16th September, 1930, unshorn, bred by exhibitor.
- 2161 Mrs. I. V. Knox, "Woodburn David No. E22," lambed September, 1930, unshorn, bred by Hon. T. H. Payne, s Woodburn Swell (imp.) (18, Vol. 21), d Woodburn No. 78 (imp.) (493, Vol. 23).

### CLASS.

#### 365. PEN OF 2 RAMS, under 1½ years old.

- 2162 Hon. T. H. Payne, "Woodburn No. E29" and "Woodburn No. E18," lambed September, 1930, unshorn, bred by exhibitor, s Woodburn Swell (imp.) (18, Vol. 21), d's Berrington No. 5 (imp.) (22, Vol. 20) and Waipuna No. B31 (N.Z.) (206, Vol. 22).
- 2163 Hon. T. H. Payne, "Woodburn No. E33" and "Woodburn No. E74," lambed September, 1930, unshorn, bred by exhibitor, s's Thomas' Leader (imp.) (15, Vol. 23) and Berrington Hussar (imp.) (42, Vol. 23), d's Waipuna No. B71 (N.Z.) (238, Vol. 22) and Woodburn No. B8 (T.) (100, Vol. 21).
- 2164 A. Meier, "Bylands No. E15" and "Bylands No. E16," lambed 21st August, 1930, unshorn, bred by exhibitor, s Irwell Wanderer (N.Z.) (31, Vol. 22), d Rushbrook No. 11 (N.Z.) (47, Vol. 20).
- 2165 Mrs. I. V. Knox, "Green Knowe No. B8" and "Green Knowe No. B4," lambed September and August, 1930, unshorn, bred by exhibitor, s Woodburn No. B1 (Vol. 24), d's Waipuna No. M5 (Vol. 24) and Waipuna No. B51 (Vol. 24).

---

J. H. RUDD & Co. Pty. Ltd., St. James' Buildings,  
115 William Street, Melbourne.  
**EVEN'S' SPECIFIC CURES FLUKE & WORMS**  
**THE LAMBS LIKE IT**



# IDEAS FOR YOUR WILL

## The Main Points are:—

1. To appoint a permanent and reliable executor.
2. To provide for your wife and family:—
  - (a) Income to your wife.
  - (b) Capital to your children.
3. To give general instructions to your executor.

Write or Call for our Booklet:

“THE MAKING OF A WILL.”

**The Trustees, Executors and  
Agency Company Limited**  
**412 COLLINS STREET, MELBOURNE.**

---

The Company is authorised by special Acts of  
Parliament to operate in  
NEW SOUTH WALES and VICTORIA.

### DIRECTORS:

Sir John Grice, Chairman.

Sir J. H. MacFarland, M.A., LL.D., Vice-Chairman.

R. O. Blackwood, D. Stuart Murray,

Alexander Stewart, John Fordyce.

CHAS. R. SMIBERT, General Manager.

W. SYDNEY JONES, Manager.



176

RYELANDS.

**CLASS.**

**366. RAM, under 1½ years, closely shorn after 1st August, 1931.**

- 2166 Hon. T. H. Payne, "Woodburn No. E120," lambed September, 1930, shorn 8th August, 1931, bred by exhibitor, s Pomona Royal Newport (imp.) (44, Vol. 23), d Woodburn No. C10 (T.) (270, Vol. 22).
- 2167 Hon. T. H. Payne, "Woodburn No. E6," lambed October, 1930, shorn after 1st August, 1931, bred by exhibitor, s Woodburn Swell (imp.) (18, Vol. 21), d Pomona No. 33 (imp.) (35, Vol. 20).
- 2168 A. Meier, "Bylands Royal," lambed 22nd September, 1930, shorn 6th August, 1931, bred by exhibitor, s Pomona Royal Newport (imp.) (44, Vol. 23), d Woodburn No. C15 (274, Vol. 22).
- 2169 Mrs. I. V. Knox, "Green Knowe No. B2," lambed September, 1930, shorn 12th August, 1931, bred by exhibitor, s Woodburn No. B1 (Vol. 24), d Waipuna No. B84.

**CLASS.**

**367. EWE, 1½ years old and over.**

- 2170 Hon. T. H. Payne, "Woodburn No. D4" (510, Vol. 23), lambed September, 1929, shorn 5th November, 1930, bred by exhibitor, s Woodburn Swell (imp.) (18, Vol. 21), d Berrington No. 57 (imp.) (22, Vol. 20).
- 2171 Hon. T. H. Payne, "Woodburn No. D108" (588, Vol. 23), lambed September, 1929, shorn 5th November, 1930, bred by exhibitor, s Woodburn Swell (18, Vol. 21), d Pomona 31 (T.) (imp.) (33, Vol. 20).
- 2172 Dr. Ramsay Mailer, "Moore's Lady" (imp.), lambed 1929, shorn December, 1930, bred by Henry Moore, Junr., England, s Thomas' Illustrious.
- 2173 Dr. Ramsay Mailer, "Maneroo Waipuna Lass," lambed 1929, shorn October, 1930, bred by exhibitor, s Maneroo Waipuna Boy 2nd (26, Vol. 22), d Stud Ewe.
- 2174 A. Meier, "Woodburn No. C15" (274, Vol. 22), lambed 1928, shorn 15th October, 1930, bred by Hon. T. H. Payne, s Woodburn Swell (imp.) (18, Vol. 21), d Pomona No. 45 (imp.) (42, Vol. 20).
- 2175 A. Meier, "Bylands No. 10" (470, Vol. 23), lambed 16th September, 1929, shorn 15th October, 1930, bred by exhibitor, s Waipuna Geordie (N.Z.) (32, Vol. 22), d Waipuna No. K4 (N.Z.) (159, Vol. 22).
- 2176 Mrs. I. V. Knox, "Rushbrook No. A21" (N.Z.) (Vol. 24), shorn 4th November, 1930, bred by W. O. Rennie, N.Z., s Rushbrook Royal Champion (N.Z.), d Rushbrook Stud Ewe.

**CLASS.**

**368. EWE, under 1½ years old.**

- 2177 Hon. T. H. Payne, "Woodburn No. E28," lambed September, 1930, unshorn, bred by exhibitor, s Woodburn Swell (imp.) (18, Vol. 21), d Pomona No. 30 (imp.) (32, Vol. 20).
- 2178 Hon. T. H. Payne, "Woodburn No. E27," lambed September, 1930, unshorn, bred by exhibitor, s Woodburn Swell (imp.) (18, Vol. 21), d Waipuna No. C85 (N.Z.) (342, Vol. 22).
- 2179 A. Meier, "Bylands No. E9," lambed 20th August, 1930, unshorn, bred by exhibitor, s Irwell Wanderer (N.Z.) (31, Vol. 22), d Rushbrock No. 9 (N.Z.) (45, Vol. 20).
- 2180 A. Meier, "Bylands No. E5," lambed 23rd August, 1930, unshorn, bred by exhibitor, s Irwell Wanderer (N.Z.) (31, Vol. 22), d Woodburn No. A9 (63, Vol. 20).
- 2181 Mrs. I. V. Knox, "Green Knowe No. B17," lambed 3rd September, 1930, unshorn, bred by exhibitor, s Maneroo Waipuna Boy 4th (27, Vol. 22), d Woodburn No. B14 (Vol. 24).
- 2182 Mrs. I. V. Knox, "Green Knowe No. B1," lambed 14th August, 1930, unshorn, bred by exhibitor, s Woodburn No. B1 (Vol. 24), d Waipuna No. B54 (Vol. 24).

**CLASS.**

**369. EWE, under 1½ years, closely shorn after 1st August, 1931.**

- 2183 Hon. T. H. Payne, "Woodburn No. E13," lambed September, 1930, shorn after 1st August, 1931, bred by exhibitor, s Woodburn Swell (imp.) (18, Vol. 21), d Waipuna No. M24 (N.Z.) (411, Vol. 22).
- 2184 Hon. T. H. Payne, "Woodburn No. E19," lambed September, 1930, shorn 8th August, 1931, bred by exhibitor, s Woodburn Swell (imp.) (18, Vol. 21), d Waipuna No. 2 (N.Z.) (54, Vol. 20).



## RYELANDS.

177

- 2185 A. Meier, "Bylands No. E7," lambed 24th August, 1930, shorn 6th August, 1931, bred by exhibitor, s Irwell Wanderer (N.Z.) (31, Vol. 22), d Waipuna No. K6 (N.Z.) (161, Vol. 22).  
2186 A. Meier, "Bylands No. E10," lambed 20th August, 1930, shorn 6th August, 1931, bred by exhibitor, s Irwell Wanderer (N.Z.) (31, Vol. 22), d Rushbrook No. 9 (N.Z.) (45, Vol. 20).  
2187 Mrs. I. V. Knox, "Green Knowe No. B16," lambed 20th September, 1930, shorn 14th August, 1931, bred by exhibitor.

**Ryeland Breeders' Plate.**—A Special Prize of £5/5/-, presented by the Australian Society of Breeders of British Sheep (Victorian Branch), will be awarded to the most successful exhibitor in this Section. Three points will be awarded for a first prize in each numbered class, two points for a second prize and one point for a third prize **in all cases where the exhibitor is also the breeder of the prize winning sheep.** In the event of a tie, two points will be allotted for Champion awards and one point for Reserve Champion awards.

Certificates presented by The Australian Society of Breeders of British Sheep will be awarded to the owner of the Champion Ram and Ewe in this Section.

## CHAMPION PRIZES OF AUSTRALIA.

- RYELAND RAM, any age—Government Certificate and Society's Rosette.  
RESERVE CHAMPION RYELAND RAM—Society's Rosette.  
RYELAND EWE, any age—Government Certificate and Society's Rosette.  
RESERVE CHAMPION RYELAND EWE—Society's Rosette.

## Section 31—Dorset Horns.

Judge: T. S. AUSTIN, Esq.

Steward: R. B. MILLS, Esq.

Prizes—First, £3; second, £1; third, Card.

Entry fee: Members, 7/-; Non-Members, 10/-.

(Entries limited to two in each Class from any one Exhibitor.)

### CLASS.

370. RAM, 2½ years old and over.

- 2188 W. J. Dawkins, "Newbold No. 20 of 1928" (364, Vol. 23), lambed April, 1928, shorn 16th October, 1930, bred by exhibitor, s Newbold No. 746 (178, Vol. 20), d Newbold No. 900 of 1925 (imp. in utero) (36, Vol. 19).  
2189 A. Knight and Sons, "Symondsbury No. 460" (imp.) [5877 D.H.F.B.], lambed December, 1928, shorn October, 1930, bred by A. Johnson, England, s Impens No. 94 [5353 D.H.F.B.], d Stud Ewe.



CLASS.

371. RAM, 1½ years old and under 2½ years old.

- 2190 H. E. Pfeiffer, "Golden Ridge No. 173," lambed May, 1929, shorn August, 1930, bred by exhibitor, s Merrindie No. 441 (150, Vol. 19), d Golden Ridge No. 66.
- 2191 H. E. Pfeiffer, "Golden Ridge No. 159," lambed April, 1929, shorn October, 1930, bred by exhibitor, s Golden Ridge No. 115 (317, Vol. 21), d Golden Ridge No. 68.
- 2192 W. J. Dawkins, "Newbold No. 28 of 1929," lambed April, 1929, shorn 16th October, 1930, bred by exhibitor, s Newbold No. 746 (178, Vol. 20), d Newbold No. 4 of 1927.
- 2193 W. J. Dawkins, "Newbold No. 234 of 1929," lambed August, 1929, shorn 1st August, 1930, bred by exhibitor, s Newbold No. 20 of 1928 (364, Vol. 22), d Newbold No. 100 of 1926.
- 2194 A. Knight and Sons, "St. Mary's No. 260," lambed 2nd April, 1929, shorn October, 1930, bred by exhibitors, s Myuna No. 153 (198, Vol. 20), d St. Mary's No. 10.

## St. Mary's Dorset Horn Stud. A. KNIGHT & SONS, LAKE BOLAC.

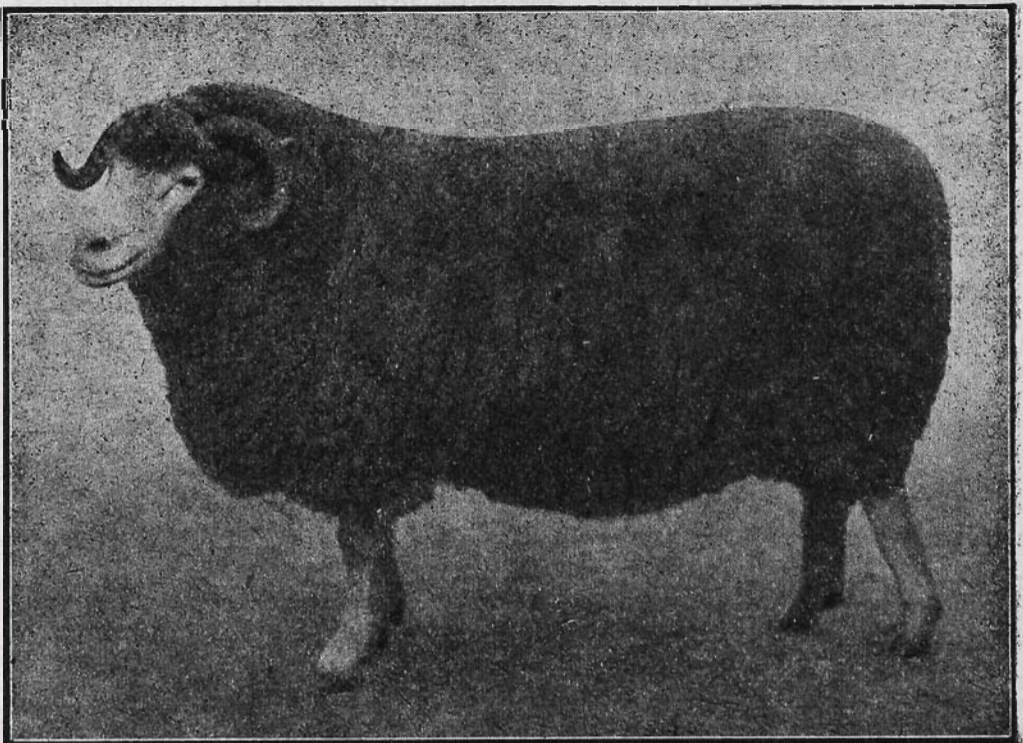

Champion Dorset Horn Ewe, "Royal" Show, 1929.

### Some Recent Winnings:

Champion Ram and Champion Ewe, Sheepbreeders' Show, Melbourne, 1928. Champion Ram and Champion Ewe, Ballarat Sheep Show, 1928. Champion Ewe, Melbourne Royal, 1929. Champion Ewe, Ballarat Sheepbreeders' and Melbourne Royal Shows, 1930.

Stud Stock for Sale by our Premier Stud Sires, NEWBOLD 110, SYMONDSBURY, No. 460 (imp.), and MYUNA 153.

The Ideal Rams for Raising Fat Lambs. Particulars on Application.



### DORSET HORNS.

179

#### CLASS.

#### 372. RAM, under 1½ years old.

- 2195 H. E. Pfeiffer, "Golden Ridge No. 188," lambed June, 1930, shorn October, 1930, bred by exhibitor, s Merrindie No. 441 (150, Vol. 19), d Golden Ridge No. 38.
- 2196 H. E. Pfeiffer, "Golden Ridge No. 202," lambed May, 1930, shorn October, 1930, bred by exhibitor, s Eureka No. 2 of 1926 (215, Vol. 20), d Golden Ridge No. 155.
- 2197 R. Little, —, lambed 30th August, 1930, shorn November, 1930, bred by exhibitor, s St. Mary's No. 22 of 1929 (485, Vol. 23), d Stud Ewe.
- 2198 W. J. Dawkins, "Newbold No. 18 of 1930," lambed April, 1930, shorn 16th October, 1930, bred by exhibitor, s Awebridge No. 105 (imp.) (93, Vol. 18), d Stud Ewe.
- 2199 W. J. Dawkins, "Newbold No. 150 of 1930," lambed April, 1930, shorn 6th September, 1930, bred by exhibitor, s Awebridge No. 105 (imp.) (93, Vol. 18), d Newbold No. 208 of 1926.
- 2200 A. Knight and Sons, "St. Mary's No. 127," lambed 20th April, 1930, shorn October, 1930, bred by exhibitors, s Myuna No. 153 (198, Vol. 20), d St. Mary's No. 31.
- 2201 W. S. Kelly, "Merrindie No. 1346," lambed 9th April, 1930, shorn 2nd September, 1930, bred by exhibitor, s Symondsbury No. 410 (imp.) (386, Vol. 22), d Merrindie No. D299.
- 2202 W. S. Kelly, "Merrindie No. 1384," lambed 15th April, 1930, shorn 2nd September, 1930, bred by exhibitor, s Symondsbury No. 399 (imp.) (385, Vol. 22), d Merrindie No. 394.

#### CLASS.

#### 373. RAM, under 1½ years, closely shorn after 1st August, 1931.

- 2203 W. J. Dawkins, "Newbold No. 179 of 1930," lambed April, 1930, shorn 4th August, 1931, bred by exhibitor, s Newclose No. 90 (imp.) (368, Vol. 22), d Newbold No. 81 of 1928.
- 2204 W. S. Kelly, "Merrindie No. 1360," lambed 14th April, 1930, shorn after 1st August, 1931, bred by exhibitor, s Merrindie No. 415 (194, Vol. 20), d Merrindie No. 313.

#### CLASS.

#### 374. PEN OF 2 RAM LAMBS, dropped after 1st April, 1931.

- 2205 W. J. Dawkins, "Newbold No. 122 of 1931" and "Newbold No. 113 of 1931," lambed April, 1931, unshorn, bred by exhibitor, s's Newbold No. 20 of 1928 (364, Vol. 22) and Awebridge No. 105 (imp.) (93, Vol. 18), d's Newbold No. 32 of 1927 and Newbold No. 272 of 1926.
- 2206 W. J. Dawkins, "Newbold No. 126 of 1931" and "Newbold No. 164 of 1931," lambed April, 1931, unshorn, bred by exhibitor, s Newbold No. 20 of 1928 (364, Vol. 22), d's Newbold No. 123 of 1926 and Newbold No. 194 of 1926.
- 2207 A. Knight and Sons, —, lambed 5th April, 1931, and 9th April, 1931, unshorn, bred by exhibitors, s St. Mary's No. 9 of 1929 (391, Vol. 22), d's St. Mary's No. 5 and St. Mary's No. 11.
- 2208 A. Knight and Sons, —, lambed 2nd May, 1931, and 4th May, 1931, unshorn, bred by exhibitors, s Symondsbury No. 460 [5877 D.H.F.B.], d's St. Mary's No. 20 and St. Mary's No. 51.
- 2209 W. S. Kelly, "Merrindie No. 1512" and "Merrindie No. 1569," lambed 11th April, 1931, and 24th April, 1931, unshorn, bred by exhibitor, s Symondsbury No. 410 (imp.) (386, Vol. 22), d's Merrindie No. 372 and Merrindie No. 162.
- 2210 A. E. Enders, —, lambed April, 1931, unshorn, bred by W. J. Dawkins, s Newbold No. 289 of 1928 (446, Vol. 23), d's Stud Ewes.
- 2211 O. Weppner, "Oswaldene No. 105," and "Oswaldene No. 109," lambed 5th and 10th April, 1931, unshorn, bred by exhibitor, s Golden Ridge No. 119, d's St. Mary's No. 101 and Oswaldene No. 10.
- 2212 O. Weppner, "Oswaldene No. 116," and "Oswaldene No. 117," lambed 4th and 6th April, 1931, unshorn, bred by exhibitor, s Golden Ridge No. 119, d's Oswaldene No. 40, and Oswaldene No. 24.

#### CLASS.

#### 375. EWE, 1½ years old and over.

- 2213 H. E. Pfeiffer, "Golden Ridge No. 140," lambed June, 1927, shorn October, 1930, bred by exhibitor, s Merrindie No. 441 (150, Vol. 19), d Golden Ridge No. 86.
- 2214 R. Little, —, lambed 29th April, 1929, shorn September, 1930, bred by A. Knight and Sons.



180

## DORSET HORNS

- 2215 W. J. Dawkins, "Newbold No. 834," lambed April, 1925, shorn 16th October, 1930, bred by exhibitor, s Newbold No. 300 (42, Vol. 17), d Stud Ewe.
- 2216 W. J. Dawkins, "Newbold No. 23 of 1928," lambed April, 1928, shorn 16th October, 1930, bred by exhibitor, s Newbold No. 6 of 1926 (246, Vol. 21), d Newbold No. 723.
- 2217 A. Knight and Sons, "St. Mary's No. 17," lambed April, 1928, shorn October, 1930, bred by exhibitors, s Myuna No. 153 (198, Vol. 20), d St. Mary's No. 1.
- 2218 W. S. Kelly, "Merrindie No. 774," lambed May, 1927, shorn September, 1930, bred by exhibitor, s Merrindie No. 166 (99, Vol. 18), d Merrindie No. 236.
- 2219 W. S. Kelly, "Merrindie No. 1049," lambed May, 1928, shorn September, 1930, bred by exhibitor, s Merrindie No. 299 (101, Vol. 18), d Merrindie No. D212.

### CLASS.

#### 376. EWE, under 1½ years old.

- 2220 H. E. Pfeiffer, "Golden Ridge No. 236," lambed April, 1930, shorn October, 1930, bred by exhibitor, s Eureka No. 2 of 1926 (215, Vol. 20), d Golden Ridge No. 139.
- 2221 H. E. Pfeiffer, "Golden Ridge No. 230," lambed June, 1930, shorn October, 1930, bred by exhibitor, s Merrindie No. 441 (150, Vol. 19), d Golden Ridge No. 140.
- 2222 W. J. Dawkins, "Newbold No. 25 of 1930," lambed April, 1930, unshorn, bred by exhibitor, s Newclose No. 90 (imp.) (368, Vol. 22), d Newbold No. 651.
- 2223 A. Knight and Sons, "St. Mary's No. 113," lambed 5th April, 1930, shorn October, 1930, bred by exhibitors, s Myuna No. 153 (198, Vol. 20), d St. Mary's No. 2.
- 2224 A. Knight and Sons, "St. Mary's No. 166," lambed 20th April, 1930, shorn October, 1930, bred by exhibitors, s St. Mary's No. 9 of 1929 (391, Vol. 22), d St. Mary's No. 9.
- 2225 W. S. Kelly, "Merrindie No. 1398," lambed April, 1930, unshorn, bred by exhibitor, s Symondsbury No. 399 (imp.) (385, Vol. 22), d Merrindie No. 720.
- 2226 O. Weppner, "Oswaldene No. 48," lambed 7th March, 1930, shorn 30th October, 1930, bred by exhibitor, s Newbold No. 10 of 1927, d Merrindie No. 511.
- 2227 (Cancelled).

### CLASS.

#### 377. EWE, under 1½ years, closely shorn after 1st August, 1931.

- 2228 H. E. Pfeiffer, "Golden Ridge No. 238," lambed April, 1930, shorn after 1st August, 1931, bred by exhibitor, s Eureka No. 2 of 1926 (215, Vol. 20), d Golden Ridge No. 175.
- 2229 W. J. Dawkins, "Newbold No. 26 of 1930," lambed April, 1930, shorn 4th August, 1931, bred by exhibitor, s Symondsbury No. 426 (imp.) (369, Vol. 22), d Newbold 89 of 1926.
- 2230 W. J. Dawkins, "Newbold No. 30 of 1930," lambed April, 1930, shorn 4th August, 1931, bred by exhibitor, s Symondsbury No. 426 (imp.) (369, Vol. 22), d Newbold No. 26 of 1926.
- 2231 A. Knight and Sons, "St. Mary's No. 19," lambed 10th April, 1930, shorn 3rd August, 1931, bred by exhibitors, s St. Mary's No. 9 (391, Vol. 22), d St. Mary's No. 40.
- 2232 A. Knight and Sons, "St. Mary's No. 227," lambed 29th April, 1930, shorn 3rd August, 1931, bred by exhibitors, s St. Mary's No. 9 (391, Vol. 22), d St. Mary's No. 3.
- 2233 W. S. Kelly, "Merrindie No. D239," lambed April, 1930, shorn after 1st August, 1931, bred by exhibitor, s Symondsbury No. 410 (imp.) (386, Vol. 22), d Stud Ewe.

### CLASS.

#### 378. PEN OF 2 EWE LAMBS, dropped after 1st April, 1931.

- 2234 W. J. Dawkins, "Newbold No. 139 of 1931" and "Newbold No. 83 of 1931," lambed April, 1931, unshorn, bred by exhibitor, s's Newbold No. 28 of 1929 (Vol. 24) and Awebridge No. 105 (imp.) (93, Vol. 18) d's Newbold No. 192 of 1929 and Newbold No. 190 of 1927.
- 2235 W. J. Bunting, "Thistledoon No. 6 of 1931" and "Thistledoon No. 8 of 1931," lambed April, 1931, unshorn, bred by exhibitor, s Thistledoon No. 16 of 1927 (233, Vol. 21), d's Thistledoon Stud Ewes.



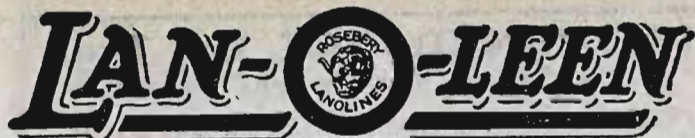

SOFT, BRIGHT  
AND  
CLEAN WOOL.

DORSET HORNS.

181

- 2236 A. Knight and Sons, —, lambed 9th April, 1931, and 15th April, 1931, unshorn, bred by exhibitors, s St. Mary's No. 9 (391, Vol. 22), d's St. Mary's No. 17 and St. Mary's No. 21.
- 2237 A. Knight and Sons, —, lambed 7th May, 1931, and 9th May, 1931, unshorn, bred by exhibitors, s Symondsbury No. 460 (imp.) [5877 D.H.F.B.], d's St. Mary's No. 42 and St. Mary's No. 60.
- 2238 W. S. Kelly, "Merrindie No. 1500" and "Merrindie No. 1508," lambed April, 1931, unshorn, bred by exhibitor, s's Symondsbury No. 399 (imp.) (385, Vol. 22) and Merrindie No. 415 (194, Vol. 20), d's Merrindie No. 938 and Merrindie No. 977.
- 2239 A. E. Enders, —, lambed April, 1931, unshorn, bred by W. J. Dawkins, s Newbold No. 289 of 1928 (446, Vol. 23), d's Stud Ewes.

**Dorset Horn Breeders' Plate.**—A Special Prize of £5/5/-. presented by the Australian Society of Breeders of British Sheep (Victorian Branch), will be awarded to the most successful exhibitor in this Section. Three points will be awarded for a first prize in each numbered class, two points for a second prize, and one point for a third prize **in all cases where the exhibitor is also the breeder of the prize-winning sheep.** In the event of a tie, two points will be allotted for Champion awards and one point for Reserve Champion awards.

Certificates presented by The Australian Society of Breeders of British Sheep will be awarded to the owner of the Champion Ram and Ewe in this Section.

CHAMPION PRIZES OF AUSTRALIA.

DORSET HORN RAM, any age—Government Certificate and Society's Rosette.

RESERVE CHAMPION DORSET HORN RAM—Society's Rosette.

DORSET HORN EWE, any age—Government Certificate and Society's Rosette.

RESERVE CHAMPION DORSET HORN EWE—Society's Rosette.

## Section 32—Shropshires.

Judge: H. L. WEBB, Esq.

Steward: W. M. BLACK, Esq.

Prizes—First, £3; second, £1; third, Card.

Entry fee: Members, 7/-; Non-Members, 10/-.

(Entries limited to two in each Class from any one Exhibitor.)

CLASS.

379. RAM, 2½ years old and over.

2240 C. H. Hawkins and Son. —, lambed August, 1928, shorn November, 1930, bred by exhibitors, s The Pines Van Lock (197, Vol. 19), d Stud Ewe.

2241 C. H. Hawkins and Son. —, lambed August, 1927, shorn November, 1930, bred by exhibitors, s The Pines Van Lock (197, Vol. 19), d Stud Ewe.

2242 A. E. Enders, —, lambed August, 1927, shorn 15th October, 1930, bred by exhibitor.

---

SMOKE SILKY OAK FINE CUT TOBACCO.  
1oz. Pkts., 2oz. Flat Tins.



**THE YORKSHIRE INSURANCE Co. Ltd.**  
**THE LEADING LIVE STOCK Co. in the World**  
**Full particulars apply at Office on Show Grounds, or 26 QUEEN ST.**

182

**SHROPSHIRES.**

**CLASS.**

**380. RAM, 1½ years old and under 2½ years old.**

- 2243 Ernest W. Ham, —, lambed August, 1929, shorn October, 1930, bred by exhibitor, s Orange Grove Hopefield (339, Vol. 22), d Stud Ewe.
- 2244 C. H. Hawkins and Son, —, lambed August, 1929, shorn November, 1930, bred by exhibitors, s The Pines Van Lock (197, Vol. 19), d Stud Ewe.
- 2245 C. H. Hawkins and Son, —, lambed August, 1929, shorn November, 1930, bred by Thomas Long, s Torwood Double Two (306, Vol. 21), d Stud Ewe.
- 2246 Wickham and Candy, "Wara No. 25 of 1929," lambed July, 1929, shorn October, 1930, bred by exhibitors, s The Pines No. 61 of 1924 (287, Vol. 20), d No. 49 of 1925.
- 2247 Thomas Long, —, lambed 1929, shorn November, 1930, bred by exhibitor, s Park Farm Rajah (101, Vol. 17), d Stud Ewe.
- 2248 Thomas Long, —, lambed 1929, shorn November, 1930, bred by exhibitor, s Park Farm Rajah (101, Vol. 17), d Stud Ewe.
- 2249 A. E. Enders, —, lambed August, 1929, shorn November, 1930, bred by exhibitor, s Park Farm No. 18 of 1926 (299, Vol. 21), d Stud Ewe.
- 2250 A. E. Enders, —, lambed September, 1929, shorn November, 1930, bred by T. Long.

**CLASS.**

**381. RAM, under 1½ years old.**

- 2251 Ernest W. Ham, —, lambed August, 1930, shorn November, 1930, bred by exhibitor, s Park Farm Standfast (184, Vol. 19), d Stud Ewe.
- 2252 Ernest W. Ham, —, lambed August, 1930, shorn November, 1930, bred by exhibitor, s Park Farm Standfast (184, Vol. 19), d Stud Ewe.
- 2253 C. H. Hawkins and Son, —, lambed August, 1930, shorn November, 1930, bred by exhibitors, s The Pines Broad Lock (341, Vol. 22), d Stud Ewe.
- 2254 C. H. Hawkins and Son, —, lambed August, 1930, shorn November, 1930, bred by exhibitors, s The Pines Broad Lock (341, Vol. 22), d Stud Ewe.
- 2255 Wickham and Candy, —, lambed July or August, 1930, shorn October, 1930, bred by exhibitors, s The Pines No. 61 of 1924 (287, Vol. 20), d Stud Ewe.
- 2256 Wickham and Candy, —, lambed July or August, 1930, shorn October, 1930, bred by exhibitors, s Eytton Royal (imp.) (368, Vol. 22), d Stud Ewe.
- 2257 Thomas Long, —, lambed 1930, shorn November, 1930, bred by exhibitor, s Torwood Double Two (306, Vol. 21), d Stud Ewe.
- 2258 Thomas Long, —, lambed 1930, shorn November, 1930, bred by exhibitor, s Park Farm Defence (390, Vol. 23), d Stud Ewe.
- 2259 A. E. Enders, —, lambed August, 1930, shorn October, 1930, bred by exhibitor, s Park Farm No. 18 of 1926 (299, Vol. 21), d Stud Ewe.
- 2260 A. E. Enders, —, lambed July, 1930, shorn October, 1930, bred by exhibitor, s Park Farm No. 18 of 1926 (299, Vol. 21), d Stud Ewe.

**CLASS.**

**382. RAM, under 1½ years, closely shorn after 1st August, 1931.**

- 2261 C. H. Hawkins and Son, —, lambed August, 1930, shorn after 1st August, 1931, bred by exhibitors, s The Pines Broad Lock (341, Vol. 22), d Stud Ewe.
- 2262 C. H. Hawkins and Son, —, lambed August, 1930, shorn after 1st August, 1931, bred by exhibitors, s The Pines Broad Lock (341, Vol. 22), d Stud Ewe.
- 2263 Wickham and Candy, —, lambed July or August, 1930, shorn 10th August 1931, bred by exhibitors.
- 2264 A. E. Enders, —, lambed August, 1930, shorn after 1st August, 1930, bred by exhibitor, s Park Farm No. 18 of 1926 (299, Vol. 21), d Stud Ewe.
- 2265 A. E. Enders, —, lambed August, 1930, shorn after 1st August, 1930, bred by exhibitor, s Park Farm No. 18 of 1926 (299, Vol. 21), d Stud Ewe.

**THE YORKSHIRE INSURANCE Co. Ltd.**  
**THE LEADING LIVE STOCK Co. in the World.**  
**Full particulars apply at Office on Show Grounds, or 26 QUEEN ST.**



**Graziers**

**Farmers**

**Orchardists**

**Storekeepers.**



**YOU ARE CORDIALLY INVITED TO  
VISIT OUR EXHIBIT AT**

**36 LENNON AVENUE.**

Where an opportunity is afforded you to inspect all

**VALLO**

Products under one roof.

**BOOKLETS AND OTHER LITERATURE  
FREELY AVAILABLE THERE OR FROM**

**VICTOR LEGGO  
&  
FARMERS LTD**

**218-222 Queen Street, Melbourne.**

Phone: Central 1243.

**9 Phillip Street,  
Sydney**

**72 Albert Street,  
Brisbane.**

**Agents All States.**



**There are eight phases of sheep raising wherein correct feeding of Meggitt Ltd. Linseed Food is of inestimable value.**

**6. Feeding dry sheep to increase market realisations.**

Obtainable from Storekeepers or Sole Agents,  
New Zealand Loan & Mercantile Agency Co. Ltd., Melbourne.

184

**SHROPSHIRES.**

**CLASS.**

**383. PEN OF 2 RAMS, under 1½ years old.**

- 2266 Ernest W. Ham, —, lambed August, 1930, shorn November, 1930, bred by exhibitor, s Park Farm Standfast (184, Vol. 19), d Stud Ewe.  
2267 Ernest W. Ham, —, lambed August, 1930, shorn November, 1930, bred by exhibitor, s Park Farm Standfast (184, Vol. 19), d Stud Ewe.  
2268 C. H. Hawkins and Son, —, lambed August, 1930, shorn November, 1930, bred by exhibitors, s The Pines Broad Lock (341, Vol. 22), d Stud Ewe.  
2269 C. H. Hawkins and Son, —, lambed August, 1930, shorn November, 1930, bred by exhibitors, s The Pines Broad Lock (341, Vol. 22), d Stud Ewe.  
2270 Thomas Long, —, lambed 1930, shorn November, 1930, bred by exhibitor, s Torwood Double Two (306, Vol. 21), d's Stud Ewes.  
2271 Thomas Long, —, lambed 1930, shorn November, 1930, bred by exhibitor, s Park Farm Defence (390, Vol. 23), d's Stud Ewes.  
2272 A. E. Enders, —, lambed August, 1930, shorn October, 1930, bred by exhibitor, s Park Farm No. 18 of 1926 (299, Vol. 21), d Stud Ewe.  
2273 A. E. Enders, —, lambed August, 1930, shorn October, 1930, bred by exhibitor, s Park Farm No. 18 of 1926 (299, Vol. 21), d Stud Ewe.

**SHROPSHIRE SIRES' MEMORIAL CUP.**

(Sheep entered for this prize not to compete in other Classes.)

**CLASS.**

**384. A MEMORIAL CUP OF 75 GUINEAS, subscribed for by the Shropshire breeders throughout the Commonwealth, will be awarded to the best two ewes and one ram, under 1½ years old, the progeny of one sire, and bred by the exhibitor. The Cup to be competed for in perpetuity, and the winner's name and the winning sire's name to be engraved on it each year. The Cup to remain the property of the Royal Agricultural Society.**

- 2274 Thomas Long, —, lambed 1930, shorn November, 1930, bred by exhibitor, s Torwood Double Two (306, Vol. 21), d's Stud Ewes.  
2275 C. H. Hawkins and Son, —, lambed August, 1930, shorn November, 1930, bred by exhibitors, s The Pines Broad Lock (341, Vol. 22), d's Stud Ewes.  
2276 Eric Ham, —, lambed August, 1930, shorn November, 1930, bred by exhibitor, s Park Farm Standfast (184, Vol. 19), d's Stud Ewes.  
2277 A. E. Enders, —, lambed August, 1930, shorn October, 1930, bred by exhibitor, s Park Farm No. 18 of 1926 (299, Vol. 21), d's Stud Ewes.  
2278 Wickham and Candy, —, lambed August, 1930, shorn October, 1930, bred by exhibitors, s Eyton Royal (imp.) (368, Vol. 22), d's Stud Ewes.

A trophy, valued at £5/5/-, presented by The Australian Society of Breeders of British Sheep (Victorian Branch), will be awarded to this year's winner in the above class.

**CLASS.**

**385. EWE, any age, with her own lamb at foot.**

- 2279 Ernest W. Ham, —, lambed August, 1928, shorn October, 1930, bred by exhibitor, s Orange Grove Great Hope (193, Vol. 19), d Stud Ewe.  
2280 C. H. Hawkins and Son, —, lambed August, 1929, shorn November, 1930, bred by exhibitors, s The Pines Van Lock (197, Vol. 19), d Stud Ewe.  
2281 C. H. Hawkins and Son, —, lambed August, 1929, shorn November, 1930, bred by exhibitors, s The Pines Van Lock (197, Vol. 19), d Stud Ewe.  
2282 A. E. Enders, —, lambed 1928, shorn October, 1930.  
2283 A. E. Enders, —, lambed 1928, shorn October, 1930.

**With maize at 6/6 per bushel—that is, £13 per ton—the comparative value of Meggitt Ltd. Sheep Nuts would exceed £50 per ton.**

Obtainable from Storekeepers or Sole Agents,  
New Zealand Loan & Mercantile Agency Co. Ltd., Melbourne.



**There are eight phases of sheep raising wherein correct feeding of Meggitt Ltd. Linseed Food is of inestimable value.**  
**2. Feeding breeding ewes to stimulate the breeding impulse.**

Obtainable from Storekeepers or Sole Agents,  
 New Zealand Loan & Mercantile Agency Co. Ltd., Melbourne.

**SHROPSHIRES.**

185

**CLASS.**

**386. EWE, 2½ years old and over.**

- 2284 C. H. Hawkins and Son, —, lambd August, 1927, shorn November, 1930, bred by exhibitors, s The Pines Van Lock (197, Vol. 19), d Stud Ewe.  
 2285 C. H. Hawkins and Son, —, lambd August, 1928, shorn November, 1930, bred by exhibitors, s The Pines Colonel (245, Vol. 20), d Stud Ewe.  
 2286 A. E. Enders, —, shorn October, 1930.  
 2287 A. E. Enders, —, shorn October, 1930.

**CLASS.**

**387. EWE, 1½ years old and under 2½ years old.**

- 2288 C. H. Hawkins and Son, —, lambd August, 1929, shorn November, 1930, bred by exhibitors, s The Pines Van Lock (197, Vol. 19), d Stud Ewe.  
 2289 C. H. Hawkins and Son, —, lambd August, 1929, shorn November, 1930, bred by exhibitors, s The Pines Van Lock (197, Vol. 19), d Stud Ewe.  
 2290 A. E. Enders, —, lambd August, 1929, shorn October, 1930, bred by exhibitor, s Park Farm No. 18 of 1926 (299, Vol. 21), d Stud Ewe.

**CLASS.**

**388. EWE, under 1½ years old.**

- 2291 C. H. Hawkins and Son, —, lambd August, 1930, shorn November, 1930, bred by exhibitors, s The Pines Broad Lock (341, Vol. 22), d Stud Ewe.  
 2292 Wickham and Candy, —, lambd August, 1930, shorn October, 1930, bred by exhibitors, s Eyton Royal (imp.) (368, Vol. 22), d Stud Ewe.  
 2293 Thomas Long, —, lambd 1930, shorn November, 1930, bred by exhibitor, s Park Farm Rajah (101, Vol. 17), d Stud Ewe.  
 2294 Eric Ham, —, lambd August, 1930, shorn November, 1930, bred by exhibitor, s Park Farm Standfast (184, Vol. 19), d Stud Ewe.  
 2295 Eric Ham, —, lambd August, 1930, shorn November, 1930, bred by exhibitor, s Park Farm Standfast (184, Vol. 19), d Stud Ewe.  
 2296 C. H. Hawkins and Son, —, lambd August, 1930, shorn November, 1930, bred by exhibitors, s The Pines Van Lock (341, Vol. 22), d Stud Ewe.  
 2297 A. E. Enders, —, lambd August, 1930, shorn October, 1930, bred by exhibitor, s Park Farm No. 18 of 1926 (299, Vol. 21), d Stud Ewe.  
 2298 A. E. Enders, —, lambd August, 1930, shorn October, 1930, bred by exhibitor, s Park Farm No. 18 of 1926 (299, Vol. 21), d Stud Ewe.

**CLASS.**

**389. PEN OF 2 EWES, under 1½ years old.**

- 2299 Ernest W. Ham, —, lambd August, 1930, shorn November, 1930, bred by exhibitor, s Park Farm Standfast (184, Vol. 19), d Stud Ewe.  
 2300 C. H. Hawkins and Son, —, lambd August, 1930, shorn November, 1930, bred by exhibitors, s The Pines Broad Lock (341, Vol. 22), d's Stud Ewes.  
 2301 C. H. Hawkins and Son, —, lambd August, 1930, shorn November, 1930, bred by exhibitors, s The Pines Broad Lock (341, Vol. 22), d's Stud Ewes.  
 2302 A. E. Enders, —, lambd August, 1930, shorn October, 1930.

**Shropshire Breeders' Plate.**—A Special Prize of £5/5/-, presented by the Australian Society of Breeders of British Sheep (Victorian Branch), will be awarded to the most successful exhibitor in this Section. Three points will be awarded for a first prize in each numbered class,

**The breeding impulse in ewes can be greatly stimulated by proper feeding of Meggitt Ltd. Linseed Meal for three weeks before joining.**

Obtainable from Storekeepers or Sole Agents,  
 New Zealand Loan & Mercantile Agency Co. Ltd., Melbourne.



**J. H. RUDD & Co. Pty. Ltd., St. James' Buildings,  
115 William Street, Melbourne.**

## **ALPINITE FIBRE COOLS HOMESTEADS.**

186

### **SHROPSHIRES.**

two points for a second prize and one point for a third prize **in all cases where the exhibitor is also the breeder of the prize-winning sheep.** In the event of a tie, two points will be allotted for Champion awards and one point for Reserve Champion awards.

Certificates presented by The Australian Society of Breeders of British Sheep will be awarded to the owner of the Champion Ram and Ewe in this Section.

#### **CHAMPION PRIZES OF AUSTRALIA.**

**SHROPSHIRE RAM, any age—Government Certificate and Society's Rosette.**

**RESERVE CHAMPION SHROPSHIRE RAM—Society's Rosette.**

**SHROPSHIRE EWE, any age—Government Certificate and Society's Rosette.**

**RESERVE CHAMPION SHROPSHIRE EWE—Society's Rosette.**

## **Section 33—Southdowns.**

Judge: G. TOMLINSON, Esq.

Stewards: IAN R. CURRIE, Esq.  
W. GAMBLE, Esq.

Prizes—First, £3; second, £1; third, Card.

Entry fee: Members, 7/-; Non-Members, 10/-.

(Except Class 401).

(Entries limited to two in each Class from any one exhibitor.)

#### **CLASS.**

##### **390. RAM, 2½ years old and over.**

- 2303 A. F. Grevis-James, "Killeymoon 25" (3628 S.S.S.N.Z.), lambd August, 1926, shorn after 1st August, 1930, bred by Ellis Bros., N.Z., s Luton Hoo No. 1920 (imp.), d Stud Ewe.
- 2304 A. W. Giles, "Punchbowl G1" (5218 S.S.S.N.Z.), lambd 1928, shorn December, 1930, bred by H. J. Andrew, N.Z.
- 2305 S. Moodie, "Miami No. A17" (238, Vol. 21), lambd September, 1927, shorn 20th October, 1930, bred by exhibitor, s Fernside No. 351 (123, Vol. 16), d Fernside No. K17.
- 2306 E. C. Henry, "Hillgrove Royal" (273, Vol. 22), lambd August, 1928, shorn October, 1930, bred by J. Metcalf, s Fernside Star (173, Vol. 19), d Stud Ewe.
- 2307 T. J. and W. Barry, "Hillgrove Major" (220, Vol. 21), lambd October, 1927, shorn November, 1930, bred by J. Metcalf, s Fernside Commander (164, Vol. 19), d Hillgrove Tassy No. 1.
- 2308 F. H. Badcock and Son, "Fairbank Carriage" (215, Vol. 21), lambd August, 1926, shorn December, 1930, bred by exhibitors, s Fairbank Crown (138, Vol. 18), d Stud Ewe.
- 2309 F. H. Badcock and Son, "Fairbank Peter's Pride," lambd August, 1927, shorn August, 1930, bred by exhibitors, s Fairbank Peter (139, Vol. 18), d Stud Ewe.

**J. H. RUDD & Co. Pty. Ltd., St. James' Buildings,  
115 William Street, Melbourne.**

**THOMAS' PASTE SHEEP DIP THE BEST.**



**J. H. RUDD & Co. Pty. Ltd., St. James' Buildings,  
115 William Street, Melbourne.  
FENCING WIRE—BLACK or GALVANISED**

**SOUTHDOWNS.**

**187**

**CLASS.**

**391. RAM, 1½ years old and under 2½ years old.**

- 2310 Dr. Ramsay Mailer, "Shripney No. 104 of 1930" (imp.) (373, Vol. 23),  
lambd 1930, shorn November, 1930, bred by E. H. Hobgen, England,  
s Ford No. 46 of 1929 [19330 S.S.S.], d Shripney Stud Ewe No. 340.
- 2311 Dr. Ramsay Mailer, "Shripney No. 161 of 1930" (imp.) (374, Vol. 23),  
lambd 1930, shorn November, 1930, bred by E. H. Hobgen, England,  
s Ford No. 46 of 1929 [19330 S.S.S.], d Avenals Stud Ewe.
- 2312 E. A. Wilcox, "Luton Hoo 147 of 1929" (imp.) [18953, Vol. 39 S.S.S.],  
lambd 1929, shorn October, 1930, bred by Lady Ludlow, England, s  
Luton Hoo 1027 of 1926 [17746, Vol. 37 S.S.S.], d Luton Hoo 869 of 1923.
- 2313 T. J. and W. Barry, "Fermoyne Colonel," lambd August, 1929, shorn  
November, 1930, bred by exhibitors, s Hillgrove Major (220, Vol. 21),  
d Stud Ewe.
- 2314 H. S. Rudduck, "Rudduck Melbourne Masterfield No. 7 of 1930" (imp.),  
lambd 1930, shorn November, 1930, bred by exhibitor, s Sandringham  
102 of 26 [16449 S.S.S.], d Ford 398 of 1928 [10855 S.S.S.].
- 2315 H. S. Rudduck, "Rudduck Melbourne Meteor No. 3 of 1930" (imp.),  
lambd 1930, bred by exhibitor, s Luton Hoo 1027 of 26 [17746 S.S.S.],  
d Luton Hoo 712 of 28 [10852 S.S.S.].
- 2316 F. H. Badcock and Son, "Fairbank Straightly" (Vol. 24), lambd 1929,  
shorn November, 1930, bred by exhibitors, s Fairbank Choice (247,  
Vol. 22), d Stud Ewe.
- 2317 F. H. Badcock and Son, "Fairbank Royal," lambd 1929, shorn August,  
1930, bred by exhibitors, s Fairbank Hopeful (276, Vol. 21), d Stud  
Ewe.

**CLASS.**

**392. RAM, under 1½ years old.**

- 2318 Peck, Son and Co., "Narrawa No. 1," lambd August, 1930, shorn Feb-  
ruary, 1931, bred by exhibitors, s WG11 of 27 (4598 S.S.S.N.Z.), d  
Stud Ewe.
- 2319 Peck, Son and Co., "Narrawa No. 4," lambd 27th August, 1930, shorn  
February, 1931, bred by exhibitors, s WG11 of 27 (4598 S.S.S.N.Z.), d  
Stud Ewe.
- 2320 H. R. Heazlewood, "Roselands Sentinel," lambd August, 1930, unshorn,  
bred by exhibitor, s Kirkdale Reserve (219, Vol. 21, A.L.S.A.), d May-  
field Stud Ewe.
- 2321 H. R. Heazlewood, "Delmore Trimmer," lambd August, 1930, unshorn,  
bred by M. C. Heazlewood, s Fairville Pick, d Delmore Stud Ewe.
- 2322 E. A. White, "Ear Tag No. 75," lambd October, 1930, shorn 5th  
January, 1931, bred by exhibitor, s Pakenui No. 124 of 1927 (4422  
S.S.S.N.Z.), d Stud Ewe.
- 2323 E. A. White, "Ear Tag No. 47," lambd October, 1930, shorn 5th January,  
1931, bred by exhibitor, s Pakenui 124 of 1927 (4422 S.S.S.N.Z.), d Stud  
Ewe.
- 2324 D. W. Hope, "Darriwill No. 1," lambd August, 1930, unshorn, bred by  
Estate late G. R. Hope, s Eartag No. 12 (4567 S.S.S.N.Z.), d Stud Ewe.
- 2325 A. W. Giles, "Maheno Skipper," lambd September, 1930, shorn December,  
1930, bred by exhibitor, s Punchbowl G1 (5218 S.S.S.N.Z.), d Stud Ewe.
- 2326 Miss R. Joyce Dawkins, "Killeymoon No. 524" (5754 S.S.S.N.Z.), lambd  
August, 1930, shorn November or December, 1930, bred by Ellis Bros.,  
N.Z., s Pukenui 127 of 1927, d Killeymoon No. 506 of 1927.
- 2327 T. J. and W. Barry, "Fermoyne Banker," lambd August, 1930, shorn  
December, 1930, bred by exhibitors, s Pukenui No. 142 of 1927 (4442  
S.S.S.N.Z.), d Mairua Lady.
- 2328 F. H. Badcock and Son, —, lambd 1930, unshorn, bred by exhibitors.
- 2329 F. H. Badcock and Son, —, lambd 1930, unshorn, bred by exhibitors.

**CLASS.**

**393. PEN OF 2 RAMS, under 1½ years old.**

- 2330 Peck, Son and Co., "Narrawa No. 2" and "Narrawa No. 3," lambd  
August, 1930, shorn February, 1931, bred by exhibitors, s Killeymoon  
25 (3628 S.S.S.N.Z.), d's Stud Ewes.
- 2331 Peck, Son and Co., "Narrawa No. 8" and "Narrawa No. 9," lambd  
October and November, 1930, shorn February, 1931, bred by exhibitors,  
s Killeymoon Ram, d's Stud Ewes.

**J. H. RUDD & Co. Pty. Ltd., 115 William St., Melbourne  
SHAW'S POST LIFTERS SAVE TIME AND WORRY.**



# J. H. RUDD & Co. Pty. Ltd., St. James' Buildings, MOLASSES FOR STOCK.

188

## SOUTHDOWNS.

- 2232 H. R. Heazlewood, —, lambed August, 1930, unshorn, bred by exhibitor, s Kirkdale Reserve, d's Mayfield Stud Ewes.
- 2233 H. R. Heazlewood, —, lambed August, 1930, unshorn, bred by exhibitor, s Kirkdale Reserve, d's Mayfield Stud Ewes.
- 2234 E. A. White, "Tag No. 53" and "Tag No. 73," lambed October, 1930, shorn 5th January, 1931, bred by exhibitor, s Pakenui 124 of 1927 (4422 S.S.S.N.Z.), d Stud Ewe.
- 2235 E. A. White, "Tag No. 68" and "Tag No. 62," lambed October, 1930, shorn 5th January, 1931, bred by exhibitor, s Parriroa (2301 S.S.N.Z.), d Stud Ewe.
- 2236 T. J. and W. Barry, "Fermoyne Monarch" and "Fermoyne Victor," lambed August, 1930, shorn December, 1930, bred by exhibitors, s Hillgrove Major (220, Vol. 21), d's Fernside No. D49 and Hillgrove No. 21 of 1927.
- 2237 T. J. and W. Barry, "Fermoyne Laddie" and "Fermoyne Airman," lambed August, 1930, shorn December, 1930, bred by exhibitors, s's WG5 of 27 (4595 S.S.S.N.Z.) and Pukenui No. 142 of 1927 (4442 S.S.S.N.Z.), d's No. 530 of 1928 and B.P. No. 20 of 1926.
- 2238 F. H. Badcock and Son, —, lambed 1930, unshorn, bred by exhibitors.
- 2239 F. H. Badcock and Son, —, lambed 1930, unshorn, bred by exhibitors.

### CLASS.

#### 394. RAM, under 1½ years, closely shorn after 1st August, 1931.

- 2240 H. R. Heazlewood, —, lambed August, 1930, shorn after 1st August, 1931, bred by A. O. Heazlewood, s Fernside Knight, d Hallston Stud Ewe.
- 2241 E. A. White, "Tag No. 51," lambed October, 1930, shorn 5th January, 1931, bred by exhibitor, s Killeymoon 25 (3628 S.S.S.N.Z.), d Stud Ewe.
- 2242 E. A. White, "Tag No. 74," lambed October, 1930, shorn 5th January, 1931, bred by exhibitor, s Killeymoon 25 (3628 S.S.S.N.Z.), d Stud Ewe.
- 2243 T. J. and W. Barry, "Fermoyne Joker," lambed August, 1930, shorn 11th August, 1931, bred by exhibitors, s Pukenui No. 142 of 1927 (4442 S.S.S.N.Z.), d B.P. No. 6 of 1925.
- 2244 F. H. Badcock and Son, —, lambed 1930, shorn 4th August, 1931, bred by exhibitors, s Fairbank Pendant (217, Vol. 21), d Stud Ewe.
- 2245 F. H. Badcock and Son, —, lambed 1930, shorn 4th August, 1931, bred by exhibitors, s Fernside Chief (154, Vol. 19), d Stud Ewe.

### CLASS.

#### 395. EWE, any age, with her own lamb at foot.

- 2246 H. S. Rudduck, "Ford No. 468 of 1928," lambed 1928, shorn November, 1930, bred by John Langmead, s Luton Hoo No. 1027 of 1926, d Ford No. 13 of 1926.
- 2247 E. A. Wilcox, "Luton Hoo 880 of 1929" (imp.), lambed 1929, shorn February, 1931, bred by Lady Ludlow, England, s Luton Hoo 1027 of 1926 [17746, Vol. 37, S.S.S.I.], d Luton Hoo 169 of 1925.
- 2248 Brigadier-General Walter J. Clark, Canterbury Gem (N.Z.), lambed 1927.
- 2249 A. W. Giles, "Maheno Attraction," lambed 1928, shorn 31st December, 1930, bred by H. McLenaghan (F328 S.S.S.N.Z.).
- 2250 Miss R. Joyce Dawkins, "Killeymoon No. 103 of 1928," lambed August, 1928, shorn November or December, 1930, bred by Ellis Bros., N.Z., s Killeymoon No. 2532, d Killeymoon No. 7 of 1925.
- 2251 F. H. Badcock and Son, "Fairbank Lady Royal," lambed 1927, shorn November, 1930, bred by exhibitors, s Fairbank Crown (138, Vol. 18), d Stud Ewe.
- 2252 F. H. Badcock and Son, —, lambed 1927, shorn November, 1930, bred by exhibitors, s Fernside Chief (154, Vol. 19), d Stud Ewe.

### CLASS.

#### 396. EWE, 2½ years old and over.

- 2253 H. R. Heazlewood, —, lambed 1927, shorn November, 1930, bred by W. Scott and Sons.
- 2254 Dr. Ramsay Mailer, "Lady S," shorn after 1st August, 1930.
- 2255 A. W. Giles, "Maheno Alert," lambed 1928, shorn December, 1930, bred by H. McLenaghan, N.Z.
- 2256 Miss R. Joyce Dawkins, "Killeymoon 313 of 1928," lambed August, 1928, shorn November or December, 1930, bred by Ellis Bros., N.Z., s Luton Hoo (1920) (imp.), d Killeymoon No. 310 of 1925.

---

**J. H. RUDD & Co. Pty. Ltd., 115 William St., Melbourne**  
**ANTISEPTOL ALWAYS WORTH USING—**



# **“Where’ll We Go?”**

*When that eternal “Where’ll-we-go?” query crops up at the next discussion about holidays, you’ll find your answer waiting in the list of special escorted tours arranged in Victoria by the Government Tourist Bureau.*

---

*These tours combine the maximum of holiday enjoyment with the minimum of cost:—*

---

To	Date	Cost.
	8-day tours, every	
Mt. Buffalo National Park . . . . .	Friday evening . . . . .	£6 15 0
Across Australian Alps . . . . .	Dec. 4-12 . . . . .	11 7 6
Inverloch . . . . .	Oct. 10-17 . . . . .	6 0 0
Gippsland Lakes . . . . .	Oct. 17-24 . . . . .	} 7 7 0
	Nov. 14-21 . . . . .	
Lorne . . . . .	Oct. 3-10 . . . . .	5 17 6
Wilson’s Promontory . . . . .	Oct. 24-31 . . . . .	6 10 0
Cowes . . . . .	Nov. 21-28 . . . . .	5 5 0

*(The inclusive cost of each ticket covers first-class travel, accommodation, meals en route, escort and all incidental services during the period of the tour).*

---

*Book now at the Government Tourist Bureau (Queen’s Walk, Melbourne), or at the branch of the Bureau established in the Agricultural Society’s Administrative Buildings in the Showgrounds.*



# J. H. RUDD & Co. Pty. Ltd., 115 William St., Melbourne McINTYRE'S LIGHTNING RABBIT EXTERMINATORS.

190

## SOUTHDOWNS.

- 2357 H. S. Rudduck, "Luton Hoo 718 of 28" (imp.) [10853 S.S.S.], lambd 1928, shorn November, 1930, bred by Lady Ludlow, s Luton Hoo No. 961 of 1926 [16985 S.S.S.], d Luton Hoo 885 of 23.
- 2358 F. H. Badcock and Son, "Fairbank Lady II," lambd 1925, shorn November, 1930, bred by exhibitors, s Millford Mariner (141, Vol. 18), d Stud Ewe.
- 2359 F. H. Badcock and Son, "Fairbank Lady Hope," lambd 1928, shorn November, 1930, bred by exhibitors, s Fairbank Hopeful (216, Vol. 21), d Stud Ewe.

### CLASS.

#### 397. EWE, 1½ years old and under 2½ years old.

- 2360 Brigadier-General Walter J. Clark, "Excelsis Ashleaf," lambd August, 1929, shorn 24th November, 1930, bred by exhibitor, s Fernside No. C28 (286, Vol. 22), d Canterbury Jewel.
- 2361 Miss R. Joyce Dawkins, "Killeymoon 45 of 1929," lambd 1929, shorn November or December, 1930, bred by Ellis Bros., N.Z., s Killeymoon No. 4281, d No. 70.
- 2362 E. A. Wilcox, "Luton Hoo 854 of 1929" (imp.), lambd 1929, shorn February, 1931, bred by Lady Ludlow, England, s Poling 110 of 1927 [18263 S.S.S.], d Luton Hoo 1 of 1924.
- 2363 E. A. Wilcox, "Luton Hoo 859 of 1929" (imp.), lambd 1929, shorn February 1931, bred by Lady Ludlow, England, s Luton Hoo 945 of 1925 [16981 S.S.S.], d Luton Hoo 253 of 1925.
- 2364 F. H. Badcock and Son, "Fairbank Amy," lambd 1929, shorn November, 1930, bred by exhibitors, s Fairbank Plume (250, Vol. 22), d Stud Ewe.
- 2365 F. H. Badcock and Son, "Fairbank Miss Jean," lambd 1929, shorn November, 1930, bred by exhibitors, s Fairbank Choice (247, Vol. 22), d Stud Ewe.

### CLASS.

#### 398. EWE, under 1½ years old.

- 2366 A. W. Giles, "Maheno Pride," lambd September, 1930, shorn December, 1930, bred by exhibitor, s Punchbowl G1 (5218 S.S.S.N.Z.), d Stud Ewe.
- 2367 A. W. Giles, "Maheno Model," lambd September, 1930, shorn December, 1930, bred by exhibitor, s Punchbowl G1 (5218 S.S.S.N.Z.), d Stud Ewe.
- 2368 T. J. and W. Barry, "Fermoyne Patsy," lambd August, 1930, shorn December, 1930, bred by exhibitors, s WG5 of 27 (4595 S.S.S.N.Z.), d No. 535 of 1925.
- 2369 F. H. Badcock and Son, —, lambd 1930, unshorn, bred by exhibitors, s Fairbank Pendant (217, Vol. 21), d Stud Ewe.
- 2370 F. H. Badcock and Son, —, lambd 1930, unshorn, bred by exhibitors, s Fairbank Choice (247, Vol. 22), d Stud Ewe.

### CLASS.

#### 399. PEN OF 2 EWES, under 1½ years old.

- 2371 H. R. Heazlewood, —, lambd August, 1930, unshorn, bred by exhibitor, s Kirkdale Reserve, d's Mayfield Stud Ewes.
- 2372 T. J. and W. Barry, "Fermoyne Fussy" and "Fermoyne Poppy," lambd August, 1930, unshorn, bred by exhibitors, s's Hillgrove Major (220, Vol. 21) and Pukenui No. 142 of 1927 (4442 S.S.S.N.Z.), d's No. 10 of 1926 and W.F.P. No. 5 of 1927.
- 2373 H. S. Rudduck, "Rudduck No. 16 of 1930" and "Rudduck No. 21 of 1930," lambd 1930, unshorn, bred by exhibitor, s Luton Hoo 203 of 29, d's Luton Hoo 718 of 28 (imp.) [10853 S.S.S.] and Luton Hoo 680 of 28 (imp.) [10851 S.S.S.]
- 2374 F. H. Badcock and Son, —, lambd 1930, unshorn, bred by exhibitors.
- 2375 F. H. Badcock and Son, —, lambd 1930, unshorn, bred by exhibitors.

### CLASS.

#### 400. EWE, under 1½ years, closely shorn after 1st August, 1931.

- 2376 T. J. and W. Barry, "Fermoyne Belle," lambd August, 1930, shorn December, 1930, bred by exhibitors, s Hillgrove Major (220, Vol. 21), d No. 69 of 1927.
- 2377 F. H. Badcock and Son, —, lambd 1930, shorn 3rd August, 1931, bred by exhibitors.
- 2378 F. H. Badcock and Son, —, lambd 1930, shorn 3rd August, 1931, bred by exhibitors.

---

J. H. RUDD & Co. Pty. Ltd., St. James' Buildings,  
115 William Street, Melbourne.  
**DONALD WOOLPRESSES Save Time and Labour.**



CLASS.

401. \***SOUTHDOWN CHALLENGE CUP**, presented by the South-down Sheep Society (Inc.), England.—Best group of one ram and two ewes under 1½ years old, the property of the exhibitor. (Special). Competition is limited to animals entered in the ordinary classes. The Cup will become the absolute property of the exhibitor winning it three times in succession or five times at intervals. The name of the winning exhibitor will be engraved on the cup each year, and he shall have the right to hold the cup until just prior to the Show next ensuing. Entry fee 1/-.

2379 A. W. Giles, "Maheno Skipper," "Maheno Pride" and "Maheno Model."  
(See Classes 392 and 398.)

2380 F. H. Badcock and Son.

2381 F. H. Badcock and Son.

**Southdown Breeders' Plate.**—A Special Prize of £5/5/-, presented by the Australian Society of Breeders of British Sheep (Victorian Branch), will be awarded to the most successful exhibitor in this Section. Three points will be awarded for a first prize in each numbered class, two points for a second prize and one point for a third prize **in all cases where the exhibitor is also the breeder of the prize-winning sheep.** In the event of a tie, two points will be allotted for Champion awards and one point for Reserve Champion awards.

Certificates presented by The Australian Society of Breeders of British Sheep will be awarded to the owner of the Champion Ram and Ewe in this Section.

CHAMPION PRIZES OF AUSTRALIA.

**SOUTHDOWN RAM**, any age—Government Certificate and Society's Rosette.

**RESERVE CHAMPION SOUTHDOWN RAM**—Society's Rosette.

**SOUTHDOWN EWE**, any age—Government Certificate and Society's Rosette.

**RESERVE CHAMPION SOUTHDOWN EWE**—Society's Rosette.

## Section 34—Suffolks.

Judge: D. PORTER, Esq.

Steward: NORMAN GAMBLE, Esq.

Prizes—First, £3; second, £1; third, Card.

Entry fee: Members, 7/-; Non-Members, 10/-.

(Entries limited to two in each Class from any one exhibitor.)

CLASS.

402. **RAM**, 1½ years old and over.

2382 Dr. Ramsay Mailer, "Sladbury's Playford" (imp.) (167, Vol. 23), lambed 1930, shorn November, 1930, bred by E. Giles, s Playford's Walton [20686 S.F.B.], d Stud Ewe.

2383 Dr. Ramsay Mailer, "Wrattling Winner" (imp.) (168, Vol. 23), lambed 1930, shorn November, 1930, bred by F. Sainsbury, England, s Grange Renown [20925 S.F.B.], d Stud Ewe.

2384 J. Keith Angas, "Foxearth Eaglet II." (imp.) [21156 S.F.B.], lambed 1929, shorn 24th February, 1931, bred by Ewer and Pawsey, England, s Fingringhoe Eaglet III. [18984 S.F.B.], d Stud Ewe.



**J. H. RUDD & Co. Pty. Ltd., 115 William St., Melbourne**  
**Thomas' Sheep Dip, Favorably Known and Used 60 Years.**

---

192

SUFFOLKS.

CLASS.

**403. RAM, under 1½ years old.**

- 2385 Dr. Ramsay Mailer, "Maneroo Boy No. A of 1930, lambed 1930, shorn October, 1930, bred by exhibitor, s Maneroo's Boy Newcastle 4th (144, Vol. 22), d Maneroo Stud Ewe.
- 2386 Dr. Ramsay Mailer, "Maneroo Boy No. B of 1930," lambed 1930, shorn October, 1930, bred by exhibitor, s Maneroo's Boy Newcastle 4th (144, Vol. 22), d Maneroo Stud Ewe.
- 2387 J. Keith Angas, "Lindsay No. 60," lambed 1930, shorn 12th November, 1930, bred by exhibitor, s Riverdale No. 96 of 1927 (117, Vol. 21), d Lindsay Stud Ewe.
- 2388 J. Keith Angas, "Lindsay No. 71," lambed 1930, shorn 12th November, 1930, bred by exhibitor, s Maneroo Newcastle Boy 3rd (116, Vol. 21), d Lindsay No. 34.

CLASS.

**404. RAM, under 1½ years, closely shorn after 1st August, 1931.**

- 2389 Dr. Ramsay Mailer, "Maneroo Boy No. C of 1930," lambed 1930, shorn 14th August, 1931, bred by exhibitor, s Maneroo's Boy Newcastle 4th (144, Vol. 22), d Maneroo Stud Ewe.
- 2390 Dr. Ramsay Mailer, "Maneroo Boy No. D of 1930," lambed 1930, shorn 14th August, 1931, bred by exhibitor, s Maneroo's Boy Newcastle 4th (144, Vol. 22), d Maneroo Stud Ewe.
- 2391 J. Keith Angas, "Lindsay No. 51," lambed 1930, shorn after 1st August, 1931, bred by exhibitor, s Greenlaw No. 6 of 1927 (115, Vol. 21), d Lindsay No. 45.

CLASS.

**405. EWE, 1½ years old and over.**

- 2392 Dr. Ramsay Mailer, "Maneroo Girl No. A of 1929," lambed 1929, shorn October, 1930, bred by exhibitor, s Maneroo's Newcastle 1st (126, Vol. 21), Maneroo Stud Ewe.
- 2393 Dr. Ramsay Mailer, "Maneroo Girl No. B of 1929," lambed 1929, shorn October, 1930, bred by exhibitor, s Maneroo's Newcastle 1st (126, Vol. 21), d Maneroo Stud Ewe.
- 2394 J. Keith Angas, "Lindsay No. 87," lambed 1929, shorn 12th November, 1930, bred by exhibitor, s Riverdale No. 96 of 1927 (117, Vol. 21), d Lindsay No. 25.
- 2395 J. Keith Angas, "Lindsay No. 117," lambed 1929, shorn 12th November, 1930, bred by exhibitor, s Maneroo Newcastle Boy 3rd (116, Vol. 21), d Lindsay No. 35.

CLASS.

**406. EWE, under 1½ years old.**

- 2396 Dr. Ramsay Mailer, "Maneroo Girl No. A of 1930," lambed 1930, shorn October, 1930, bred by exhibitor, s Maneroo's Boy Newcastle 4th (144, Vol. 22), Maneroo Stud Ewe.
- 2397 Dr. Ramsay Mailer, "Maneroo Girl No. B of 1930," lambed 1930, shorn October, 1930, bred by exhibitor, s Maneroo's Boy Newcastle 4th (144, Vol. 22), d Maneroo Stud Ewe.
- 2398 J. Keith Angas, "Lindsay No. 141," lambed 1930, shorn 12th November, 1930, bred by exhibitor, s Riverdale No. 96 of 1927 (117, Vol. 21), d Lindsay No. 7.
- 2399 J. Keith Angas, "Lindsay No. 152," lambed 1930, shorn 12th November, 1930, bred by exhibitor, s Riverdale No. 96 of 1927 (117, Vol. 21), d Lindsay No. 9.

**Suffolk Breeders' Plate.**—A Special Prize of £5/5/-, presented by the Australian Society of Breeders of British Sheep (Victorian Branch), will be awarded to the most successful exhibitor in this Section. Three points will be awarded for a first prize in each numbered class, two points for a second prize and one point for a third prize in all cases where the exhibitor is also the breeder

---

**MATTHEW LANG & CO.**

W. W. Senior, F. W. Stacey.  
57 MARKET STREET.

WHOLESALE & FAMILY  
Wine & Spirit Merchants.

Telephone 267 Central.



**of the prize-winning sheep.** In the event of a tie, two points will be allotted for Champion awards and one point for Reserve Champion awards.

Certificates presented by The Australian Society of Breeders of British Sheep will be awarded to the owner of the Champion Ram and Ewe in this Section.

**CHAMPION PRIZES OF AUSTRALIA.**

**SUFFOLK RAM**, any age—Government Certificate and Society's Rosette.

**RESERVE CHAMPION SUFFOLK RAM**—Society's Rosette.

**SUFFOLK EWE**, any age—Government Certificate and Society's Rosette.

**RESERVE CHAMPION SUFFOLK EWE**—Society's Rosette.

---

## **Section 35—Corriedales.**

Judge: A. D. NICHOLSON, Esq.

Stewards: W. D. SHEW, Esq.  
E. G. HAM, Esq.

Prizes—First, £3; second, £1; third, Card (except Classes 419 to 422).

Entry Fee: Members, 7/-; Non-Members, 10/- (except Classes 419 to 422).

(Entries limited to two in each Class from any one exhibitor.)

NOTE.—In the shorn sheep classes, the carcass will be taken into consideration as well as the type.

**CLASS.**

**407. RAM, 2½ years old and over.**

2400 Senator J. F. Guthrie, "Bulgandra Lustre Boy," shorn September, 1930, bred by exhibitor.

2401 Senator J. F. Guthrie, "Bulgandra Top Notch," shorn September, 1930, bred by exhibitor.

2402 C. A. N. McDonald and Sons Pty. Ltd., "No. 450," shorn 1st October, 1930, bred by C. A. N. McDonald, s No. 31, d No. 315.

2403 W. R. Venters, —, lambed July, 1928, shorn 15th August, 1930, bred by exhibitor, s Moeraki IV.

2404 Walter Turnbull, "No. 514," lambed June, 1928, shorn October, 1930, bred by exhibitor, s No. 252, d No. 296.

2405 Mrs. A. D. D. Maclean, "Fenwick No. 600L," lambed September or October, 1927, shorn July, 1930, bred by H. T. Little, N.Z., s No. D2, d Stud Ewe.

2406 Mrs. A. D. D. Maclean, "Fenwick No. B16," lambed July, 1928, shorn July, 1930, bred by exhibitor, s T.B. No. 26, d Fenwick Stud Ewe.

2407 A. C. Head, "No. 1," shorn July, 1930, bred by exhibitor.

**CLASS.**

**408. RAM, 1½ years old and under 2½ years old.**

2408 Senator J. F. Guthrie, "Barnoolut Arrives," lambed July, 1929, shorn September, 1930, bred by exhibitor.

2409 Senator J. F. Guthrie, "Barnoolut Boy," lambed July, 1929, shorn September, 1930, bred by exhibitor.

---

**MATTHEW LANG & CO.** **WHOLESALE & FAMILY**  
**Wine & Spirit Merchants.**

W. W. Senior, F. W. Stacey.  
**57 MARKET STREET.**

Telephone 267 Central.



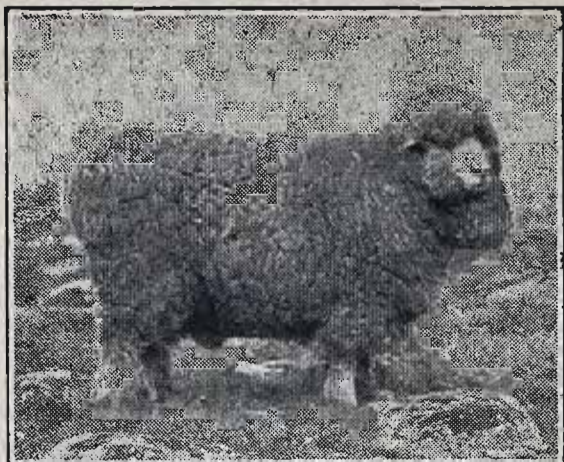

## FENWICK STUD FARM,

Yan Yean, Vic.

# Corriedale Sheep

**Fenwick 600 (imp. from N.Z.).**

The Fenwick Flock has been founded on the best Australian and New Zealand strains, and has successfully competed at the major shows since founded in 1918. Stud and flock rams and ewes available at moderate prices.

Repeat orders for rams definitely prove that the introduction of Corriedale blood to a flock will increase quality and yield of wool and mutton value of carcase.

**Corriedale Flock (No. 38, A.G.S.B.A.).**

**FENWICK STUD FARM - - - Yan Yean, Vic.**

Proprietress: Mrs. A. D. D. MACLEAN.

Telephone: Yan Yean 6 or U 3737 after 6 p.m.

# WOODHALL CORRIEDALES

Great Wool and Mutton Sheep.

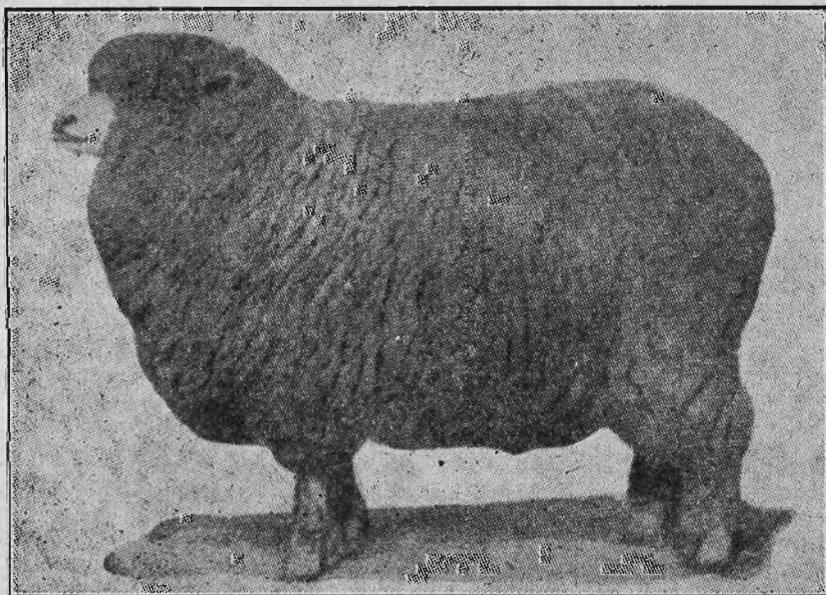

**First and Champion Ewe, Royal Show, Melbourne, 1928 and 1930.**

**The Farmers' Utility Breed.**

**Only Top-class Stock Sold for Stud Purposes.**

**PRICES REASONABLE.**

**Deal Direct with the Owner:**

**Correspondence Invited.**

**W. TURNBULL, Woodhall, Wedderburn.**



## CORRIEDALES.

195

- 2410 Pettitt Bros., "No. 13," lambed August, 1929, shorn 8th October, 1930, bred by exhibitors, s No. 58C, d No. 62C.
- 2411 Pettitt Bros., "No. 31," lambed August, 1929, shorn 8th October, 1930, bred by exhibitors, s T.B. No. 350, d No. 18.
- 2412 W. R. Venters, "No. 283," lambed July, 1929, shorn 5th October, 1930, bred by exhibitor.
- 2413 W.R. Venters, —, lambed July, 1929, shorn 5th October, 1930, bred by W. Turnbull and Sons.
- 2414 Walter Turnbull, "No. 564," lambed June, 1929, shorn October, 1930, bred by exhibitor, s No. 252, d No. 291.
- 2415 A. C. Head, "No. 497," shorn July, 1930, bred by A. D. Nicholson.
- 2416 A. C. Head, "No. 449," shorn 29th November, 1930, bred by A. D. Nicholson.

### CLASS.

#### 409. RAM, under 2½ years, closely shorn after 1st July, 1931.

- 2417 Senator J. F. Guthrie, "Barnoolut Four Square," lambed July, 1929, shorn August, 1931, bred by exhibitor.
- 2418 Senator J. F. Guthrie, "Barnoolut Again," lambed July, 1929, shorn August, 1931, bred by exhibitor.
- 2419 W. R. Venters, —, lambed July, 1929, shorn after 1st July, 1931, bred by exhibitor.
- 2420 W. R. Venters, —, lambed July, 1929, shorn after 1st July, 1931, bred by exhibitor.
- 2421 Walter Turnbull, "No. 540," lambed June, 1929, shorn 1st August, 1931, bred by exhibitor, s No. 252, d No. 159.
- 2422 Walter Turnbull, "No. 600," lambed June, 1929, shorn 1st August, 1931, bred by exhibitor, s No. 252, d No. 106.
- 2423 A. C. Head, "No. 247," lambed July, 1929, shorn 14th August, 1931, bred by exhibitor.

### CLASS.

#### 410. RAM, under 1½ years old.

- 2424 Senator J. F. Guthrie, "Barnoolut No. 1," lambed July, 1930, shorn September, 1930, bred by exhibitor.
- 2425 Senator J. F. Guthrie, "Barnoolut No. 2," lambed July, 1930, shorn September, 1930, bred by exhibitor.
- 2426 C. A. N. McDonald and Sons Pty. Ltd., "No. 735," lambed August, 1930, shorn October, 1930, bred by exhibitors, s No. 401, d No. B54.
- 2427 Pettitt Bros., "No. 38," lambed June, 1930, shorn 8th October, 1930, bred by exhibitors, s Bulgandra Top Notch, d No. 50C.
- 2428 W. R. Venters, —, lambed July, 1930, shorn 5th October, 1930, bred by exhibitor.
- 2429 W. R. Venters, —, lambed July, 1930, shorn 5th October, 1930, bred by exhibitor.
- 2430 Walter Turnbull, "No. 670," lambed July, 1930, shorn October, 1930, bred by exhibitor, s No. 252, d No. 225.
- 2431 Walter Turnbull, "No. 770," lambed July, 1930, shorn October, 1930, bred by exhibitor, s No. 520, d Stud Ewe.
- 2432 A. C. Head, "No. 70," lambed July, 1930, shorn 14th November, 1930, bred by exhibitor.

### CLASS.

#### 411. PEN OF 2 RAMS, under 1½ years old.

- 2433 Senator J. F. Guthrie, —, lambed July, 1930, shorn September, 1930, bred by exhibitor.
- 2434 Senator J. F. Guthrie, —, lambed July, 1930, shorn September, 1930, bred by exhibitor.
- 2435 C. A. N. McDonald and Sons Pty. Ltd., "No. 685" and "No. 665," lambed August, 1930, shorn October, 1930, bred by exhibitors.
- 2436 W. R. Venters, —, lambed July, 1930, shorn 5th October, 1930, bred by exhibitor.
- 2437 W. R. Venters, —, lambed July, 1930, shorn 5th October, 1930, bred by exhibitor.
- 2438 Walter Turnbull, "No. 761" and "No. 656," lambed August, 1930, shorn October, 1930, bred by exhibitor, s's No. 520 and No. 379, d's No. 335 and No. 178.



# Ensure Service and Satisfaction at Newmarket by Consign- ing Stock to DENNY'S, LASCELLES LTD., 133 WILLIAM STREET, MELBOURNE.

196

## CORRIEDALES.

- 2439 W. A. Stewart, —, lambd 1930, shorn September, 1930, bred by exhibitor.  
2440 A. C. Head, "No. 33" and "No. 204," lambd July, 1930, shorn 14th November, 1930, bred by exhibitor.

### CLASS.

#### 412. EWE, any age, with her own lamb at foot.

- 2441 Senator J. F. Guthrie, "Bulgandra Queen," shorn September, 1930, bred by exhibitor.  
2442 Senator J. F. Guthrie, "Bulgandra Madam," shorn September, 1930, bred by exhibitor.  
2443 C. A. N. McDonald and Sons Pty. Ltd., "No. 461," shorn October, 1930, bred by C. A. N. McDonald, s No. 22, d No. 124.  
2444 Pettitt Bros., "No. 25," shorn 8th October, 1930, bred by G. D. Greenwood, N.Z.  
2445 Pettitt Bros., "No. 35," lambd August, 1929, shorn 8th October, 1930, bred by exhibitors, s T.B. No. 350, d No. 22.  
2446 W. R. Venters, —, lambd July, 1927, shorn 1st September, 1930, bred by exhibitor.  
2447 W. R. Venters, —, lambd July, 1927, shorn 20th October, 1930, bred by exhibitor.  
2448 Walter Turnbull, "No. 489," lambd June, 1928, shorn October, 1930, bred by exhibitor, s No. 252, d No. 248.  
2449 Mrs. A. D. D. Maclean, "Fenwick (N.Z.) No. 2," lambd September, 1927, shorn August, 1930, bred by — White, N.Z., s No. B37, d Stud Ewe.  
2450 Mrs. A. D. D. Maclean, "Fenwick No. 409," lambd July, 1926, shorn September, 1930, bred by exhibitor, s Fenwick No. 73, d Fenwick Stud Ewe.  
2451 W. A. Stewart, —, shorn September, 1930, bred by exhibitor.  
2452 A. C. Head, "No. 39," shorn 29th November, 1930, bred by A. D. Mackinnon.

### CLASS.

#### 413. EWE, 2½ years old and over.

- 2453 Senator J. F. Guthrie, "Bulgandra Miss," shorn September, 1930, bred by exhibitor.  
2454 Senator J. F. Guthrie, "Bulgandra Mistress," shorn September, 1930, bred by exhibitor.  
2455 Pettitt Bros., "No. 50C," shorn 8th October, 1930, bred by J. A. Johnson, N.Z.  
2456 W. R. Venters, "No. 113," lambd July, 1928, shorn 5th October, 1930, bred by exhibitor.  
2457 W. R. Venters, "No. 100," lambd July, 1928, shorn 20th October, 1930, bred by exhibitor.  
2458 Walter Turnbull, "No. 346," lambd June, 1927, shorn October, 1930, bred by exhibitor, s No. 252, d No. 141.  
2459 Walter Turnbull, "No. 508," lambd June, 1928, shorn 1st July, 1930, bred by exhibitor, s No. 252, d No. A119.

### CLASS.

#### 414. EWE, 1½ years old and under 2½ years old.

- 2460 Senator J. F. Guthrie, "Barnoolut Girl," lambd July, 1929, shorn September, 1930, bred by exhibitor.  
2461 Senator J. F. Guthrie, "Barnoolut Princess," lambd July, 1929, shorn September, 1930, bred by exhibitor.  
2462 C. A. N. McDonald and Sons Pty. Ltd., "No. 604," lambd 1929, shorn August, 1930, bred by C. A. N. McDonald, s No. 378, d No. B27.  
2463 Pettitt Bros., "No. 34," lambd August, 1929, shorn 8th October, 1930, bred by exhibitors, s T.B. No. 350, d No. 25.  
2464 Pettitt Bros., "No. 36," lambd August, 1929, shorn 8th October, 1930, bred by exhibitors, s T.B. No. 350, d No. 24.  
2465 W. R. Venters, —, lambd July, 1929, shorn 5th October, 1930, bred by exhibitor.  
2466 W. R. Venters, —, lambd July, 1929, shorn 5th October, 1930, bred by exhibitor.  
2467 Walter Turnbull, "No. 635," lambd June, 1929, shorn October, 1930, bred by exhibitor, s No. 379, d No. 375.  
2468 A. C. Head, "No. 437," shorn 14th November, 1930, bred by A. D. Nicholson.  
2469 Walter Turnbull, "No. 573," lambd June, 1929, shorn October, 1930, bred by exhibitor, s No. 252, d No. 173.



**J. H. RUDD & Co. Pty. Ltd., St. James' Buildings,  
115 William Street, Melbourne.**  
**Thomas' Sheep Dip, Favourably Known and used 60 years.**

**CORRIEDALES.**

197

**CLASS.**

**415. EWE, under 2½ years, closely shorn after 1st July, 1931.**

- 2470 Senator J. F. Guthrie, "Bulgandra Clare," lambed July, 1929, shorn August, 1931, bred by exhibitor.  
2471 Senator J. F. Guthrie, "Bulgandra Mary," lambed July, 1929, shorn August, 1931, bred by exhibitor.  
2472 C. A. N. McDonald and Sons Pty. Ltd., "No. 740," lambed July, 1929, shorn 24th August, 1931, bred by exhibitors.  
2473 W. R. Venters, —, lambed July, 1929, shorn after 1st July, 1931, bred by exhibitor.  
2474 W. R. Venters, —, lambed July, 1929, shorn after 1st July, 1931, bred by exhibitor.

**CLASS.**

**416. EWE, under 1½ years old.**

- 2475 Senator J. F. Guthrie, "Bulgandra Baby," lambed July, 1930, shorn September, 1930, bred by exhibitor.  
2476 Senator J. F. Guthrie, "Bulgandra Style," lambed July, 1930, shorn September, 1930, bred by exhibitor.  
2477 W. R. Venters, —, lambed July, 1930, shorn 5th October, 1930, bred by exhibitor.  
2478 W. R. Venters, —, lambed July, 1930, shorn 5th October, 1930, bred by exhibitor.  
2479 Walter Turnbull, "No. 694," lambed July, 1930, shorn October, 1930, bred by exhibitor, s No. 252, d No. 228.  
2480 Walter Turnbull, "No. 743," lambed July, 1930, shorn November, 1930, bred by exhibitor, s No. 520, d No. 361.  
2481 A. C. Head, "No. 570," lambed August, 1930, shorn 14th October, 1930, bred by A. D. Nicholson.  
2482 A. C. Head, "No. 603," lambed August, 1930, shorn 14th November, 1930, bred by exhibitor.

**CLASS.**

**417. PEN OF 2 EWES, under 1½ years old.**

- 2483 Senator J. F. Guthrie, —, lambed July, 1930, bred by exhibitor.  
2484 Senator J. F. Guthrie, —, lambed July, 1930, bred by exhibitor.  
2485 W. R. Venters, —, lambed July, 1930, shorn 5th October, 1930, bred by exhibitor.  
2486 W. R. Venters, —, lambed July, 1930, shorn 5th October, 1930, bred by exhibitor.  
2487 Walter Turnbull, "No. 772" and "No. 705," lambed July, 1930, shorn October, 1930, bred by exhibitor, s's No. 520 and No. 252, d's No. 428 and No. 243.  
2488 A. C. Head, "No. 58" and "No. 110," lambed August, 1930, shorn 14th November, 1930, bred by exhibitor.  
2489 W. A. Stewart, —, lambed 1930, shorn September, 1930, bred by exhibitor.

**CLASS.**

**418. \*GROUP OF 3 RAMS AND 3 EWES (Special) (one ram and ewe 2½ years old or over, one ram and ewe 1½ years old and under 2½ years old, and one ram and ewe under 1½ years). Competition for these prizes is limited to exhibits entered in the ordinary classes.**

- 2490 Senator J. F. Guthrie.  
2491 Senator J. F. Guthrie.  
2492 W. R. Venters.  
2493 Walter Turnbull.  
2494 A. C. Head.

Competition in the four classes following is limited to owners of less than 200 registered Corriedale sheep, and the prize money, totaling £6/6/-, is donated by the Australian Corriedale Sheep Breeders' Association.

**CLASS.**

**419. RAM, 1½ years old and over—Prizes—£1/1/-; 10/6; Card. Entry fee 8/-; Members 5/-.**

- 2495 J. R. Guthrie, "Moeraki VII.," shorn September, 1930, bred by N.Z. and A. Land Coy., N.Z.  
2496 J. R. Guthrie, "Bulgandra No. 469," shorn September, 1930, bred by Senator J. F. Guthrie.



- 2497 Pettitt Bros., "No. 15," lambed August, 1929, shorn 8th October, 1930, bred by exhibitors, s No. 58C, d No. 52C.  
2498 Pettitt Bros., "No. 29," lambed August, 1929, shorn 8th October, 1930, bred by exhibitors, s T.B. No. 350, d No. 21.  
2499 W. A. Stewart, —, shorn September, 1930, bred by J. R. Moodie.  
2500 Leigh A. Collier, —, lambed 1929, shorn September, 1930, bred by A. Nicholson.

**CLASS.**

**420. RAM, under 1½ years old—Prizes—£1/1/-; 10/6; Card. Entry fee 8/-, Members 5/-.**

- 2501 Pettitt Bros., "No. 42," lambed August, 1930, shorn 8th October, 1930, bred by exhibitors, s T.B. No. 350, d No. 25.  
2502 Pettitt Bros., "No. 50," lambed August, 1930, shorn 8th October, 1930, bred by exhibitors, s T.B. No. 350, d No. 19.  
2503 W. A. Stewart, —, lambed 1930, shorn September, 1930, bred by exhibitor, s J.R.M. No. 230.  
2504 W. A. Stewart, —, lambed 1930, shorn September, 1930, bred by exhibitor, s J.R.M. No. 230.  
2505 Leigh A. Collier, —, lambed 1930, shorn November, 1930, bred by A. C. Head.

**CLASS.**

**421. EWE, 1½ years old and over—Prizes—£1/1/-; 10/6; Card. Entry fee 8/-, Members 5/-.**

- 2506 J. R. Guthrie, "Moeraki Girl," shorn September, 1930, bred by R. Acton Adams, N.Z.  
2507 Pettitt Bros., "No. 51C," shorn 8th October, 1930, bred by J. A. Johnson, N.Z.  
2508 Pettitt Bros., "No. 57C," shorn 8th October, 1930, bred by J. A. Johnson, N.Z.  
2509 Leigh A. Collier, —, lambed 1929, shorn November, 1930, bred by A. Nicholson.

**CLASS.**

**422. EWE, under 1½ years old—Prizes—£1/1/-; 10/6; Card. Entry fee 8/-, Members 5/-.**

- 2510 W. A. Stewart, —, lambed 1930, shorn September, 1930, bred by exhibitor, s J.R.M. No. 230.  
2511 Leigh A. Collier, —, lambed 1930, shorn November, 1930, bred by A. C. Head.  
2512 Leigh A. Collier, —, lambed 1930, shorn November, 1930, bred by A. C. Head.

**Cup, valued at £10** (presented by Senator J. F. Guthrie, through the Australian Corriedale Sheepbreeders' Association), for the most successful exhibitor in this Section; to be won three times, not necessarily in succession. Three points will be awarded for a first prize in each numbered class, two points for a second prize, one point for a third prize, and in the event of a tie, two points will be allotted for Champion awards and one point for Reserve Champion awards.

**CHAMPION PRIZES OF AUSTRALIA.**

**CORRIEDALE RAM, any age—Government Certificate and Society's Rosette; also Special Prize of £2/2/- and Ribbon (presented by The Australian Corriedale Sheep Breeders' Association).**

**RESERVE CHAMPION CORRIEDALE RAM—Society's Rosette.**

**CORRIEDALE EWE, any age—Government Certificate and Society's Rosette; also Special Prize of £2/2/- and Ribbon (presented by The Australian Corriedale Sheep Breeders' Association).**

**RESERVE CHAMPION CORRIEDALE EWE—Society's Rosette.**



# **The Polwarth Sheep**

**An Australian breed for producing High Class Wool and Mutton under rigorous conditions**



These sheep, while yielding the utmost wool value per acre, also rear a high percentage of lambs, which are of excellent freezing quality and stand dry conditions.

## **Polwarth Rams used with**

- (a) Polwarth ewes give a bulky wool clip, of even quality and highest value, and a nice quality mutton, of most popular export weight, while the ewes crossed with a British breed are an unbeatable combination for fat lamb production.
- (b) Merino ewes improve the length of staple, and progressively improve the lambs for freezing—and the immunity from fly trouble without any sacrifice of wool returns.
- (c) Crossbred ewes progressively improve the quality and evenness of the clip and the ability to withstand dry conditions.

Bred generally on light, cold country, these sheep respond in a gratifying manner to better conditions. There are now over 100,000 registered Polwarth sheep in Western Victoria and other States.

Obtain the Polwarth Sheep Pamphlet, it will prove interesting, from the Association Secretary, Mr. H. Collins, Temple Court, Collins St., Melbourne, C.I.



**Section 36—Polwarths.**

Judge: T. McKELLAR, Esq.

Steward: A. M. MACTIER, Esq.

Prizes—First, £3; second, £2; third, Card.

Entry fee: Members, 7/-; Non-Members, 10/-.

(Entries limited to two in each Class from any one exhibitor.)

**CLASS.****423. RAM, 2½ years old and over.**

- 2513 A. W. Dennis, "No. C22 of 1928," lambled 1928, shorn 20th September, 1930, bred by exhibitor.  
2514 R. L. Dennis, "No. A23," lambled May or June, 1928, shorn 17th September, 1930, bred by exhibitor, s No. P29, d Lariggan Stud Ewe.  
2515 Urquhart Ramsay, "No. A87," lambled May, 1928, shorn October, 1930, bred by exhibitor.

**CLASS.****424. RAM, 1½ years old and under 2½ years old.**

- 2516 J. V. Dennis, —, lambled 1929, shorn September, 1930, bred by exhibitor.  
2517 J. V. Dennis, —, lambled 1929, shorn September, 1930, bred by exhibitor.  
2518 Joseph F. Jelbart, —, lambled 1929, shorn October, 1930, bred by exhibitor.  
2519 A. W. Dennis, "No. 4 of 1929," lambled 1929, shorn 20th September, 1930, bred by exhibitor.  
2520 R. L. Dennis, "No. B9," lambled May or June, 1929, shorn 17th September, 1930, bred by exhibitor, s No. B2, d Lariggan Stud Ewe.  
2521 Urquhart Ramsay, "No. AB132," lambled May, 1929, shorn October, 1930, bred by exhibitor.

**CLASS.****425. EWE, 2½ years old and over.**

- 2522 A. W. Dennis, "No. A3 of 1928," lambled 1928, shorn 22nd September, 1930, bred by exhibitor.  
2523 R. L. Dennis, "No. B24," lambled May or June, 1928, shorn 5th September, 1930, bred by exhibitor, s No. B2, d Lariggan Stud Ewe.

**CLASS.****426. EWE, 1½ years old and under 2½ years old.**

- 2524 A. W. Dennis, "No. A8 of 1929," lambled 1929, shorn 22nd September, 1930, bred by exhibitor.  
2525 R. L. Dennis, "No. H13," lambled May or June, 1929, shorn 10th September, 1930, bred by exhibitor, s No. A4, d Lariggan Stud Ewe.  
2526 Urquhart Ramsay, "No. BA94," lambled May, 1929, shorn October, 1930, bred by exhibitor.

Special ribbons presented by The Polwarth Sheep Breeders' Association will be awarded to the Champion Ram and Ewe.

**CHAMPION PRIZES OF AUSTRALIA.****POLWARTH RAM, any age—Government Certificate and Society's Rosette.****RESERVE CHAMPION POLWARTH RAM—Society's Rosette.****POLWARTH EWE; any age—Government Certificate and Society's Rosette.****RESERVE CHAMPION POLWARTH EWE—Society's Rosette.**



# EEYEUK

# POLWARTH

## :: STUD ::

**T**HIS Flock was founded by Alexander Dennis, at Eeyeuk, in 1881, when 2,000 Longerenong Merino Ewes were mated with Eeyeuk Lincoln Rams, and 2,000 Eeyeuk Lincoln Ewes were mated with Carr's Plains Merino Rams. The ewes of this drop were mated with Carr's Plains Merino Rams (Ercildoune Blood), and the resulting progeny were then in-bred continuously.

Outside blood introduced.—In 1915, 450 lambs from Uondo Polwarth Ewes (Stud Book Flock No. 4), by Eeyeuk Rams, were added to the flock. In 1926, one ram was purchased from Tarndwarncoort (Stud Book Flock No. 1).

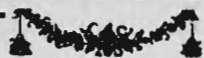

ALL ENQUIRIES TO—

**A. DENNIS & SONS**  
**EEYEUK, TERANG.**





No Dipping Stain  
when dipping in  
some months wool.

202

FAT SHEEP.

## Section 37—Fat Sheep.

Class 433.—CROSSBRED EWES BY BRITISH SIRES.

Judge: G. TOMLINSON, Esq.  
D. PORTER, Esq.

Steward: R. N. SCOTT, Esq.

Class 440.—COMMERCIAL SHEEP.

Judge: L. HOWE, Esq.

Steward: R. N. SCOTT, Esq.

OTHER THAN CLASSES 433, 437 AND 440.

Judge: A. SASSELLA, Esq.

Stewards: R. N. SCOTT, Esq.

A. LESLIE SCOTT, Esq.

HALF TRUCK EXPORT LAMBS.

Judge: H. BROWN, Esq.

Stewards: R. N. SCOTT, Esq.

J. V. RUSSELL SCOTT, Esq.

Exhibits in this Section to be judged from a Butcher's point of value. They will be weighed separately, and the weights will be displayed on the pens.

(Entries limited to two in each Class from any one exhibitor.)

### CLASS.

427. PEN OF 3 MERINO WETHERS—Prizes—£3; £1; Card. Entry fee 10/-, Members 7/-.

2527 C. H. Hawkins and Son.  
2528 Merrivale Estate.  
2529 Merrivale Estate.  
2530 W. Sproat and Co.

### CLASS.

428. PEN OF 3 MERINO EWES—Prizes—£3; £1; Card. Entry fee 10/-, Members 7/-.

2531 C. H. Hawkins and Son.  
2532 Merrivale Estate.  
2533 Merrivale Estate.

### CLASS.

429. PEN OF 3 CROSSBRED WETHERS (Down or Shortwool)—Prizes—£3; £1; Card. Entry fee 10/-, Members 7/-.

2534 Dr. Ramsay Mailer.  
2535 Hon. T. H. Payne.  
2536 A. E. Enders.

### CLASS.

430. PEN OF 3 LONGWOOL CROSSBRED WETHERS—Prizes—£3; £1; Card. Entry fee 10/-, Members 7/-.

2537 F. G. Sadler.  
2538 Dr. Ramsay Mailer.  
2539 Senator J. F. Guthrie.

### CLASS.

431. PEN OF 3 CROSSBRED EWES (Down or Shortwool)—Prizes—£3; £1; Card. Entry fee 10/-, Members 7/-.

2540 Dr. Ramsay Mailer.  
2541 W. Hogan.  
2542 T. J. and W. Barry.  
2543 A. E. Enders.



WOOL GROWERS  
ARE THE  
BEST JUDGES.



# MULWALA PURE MERINO STUD

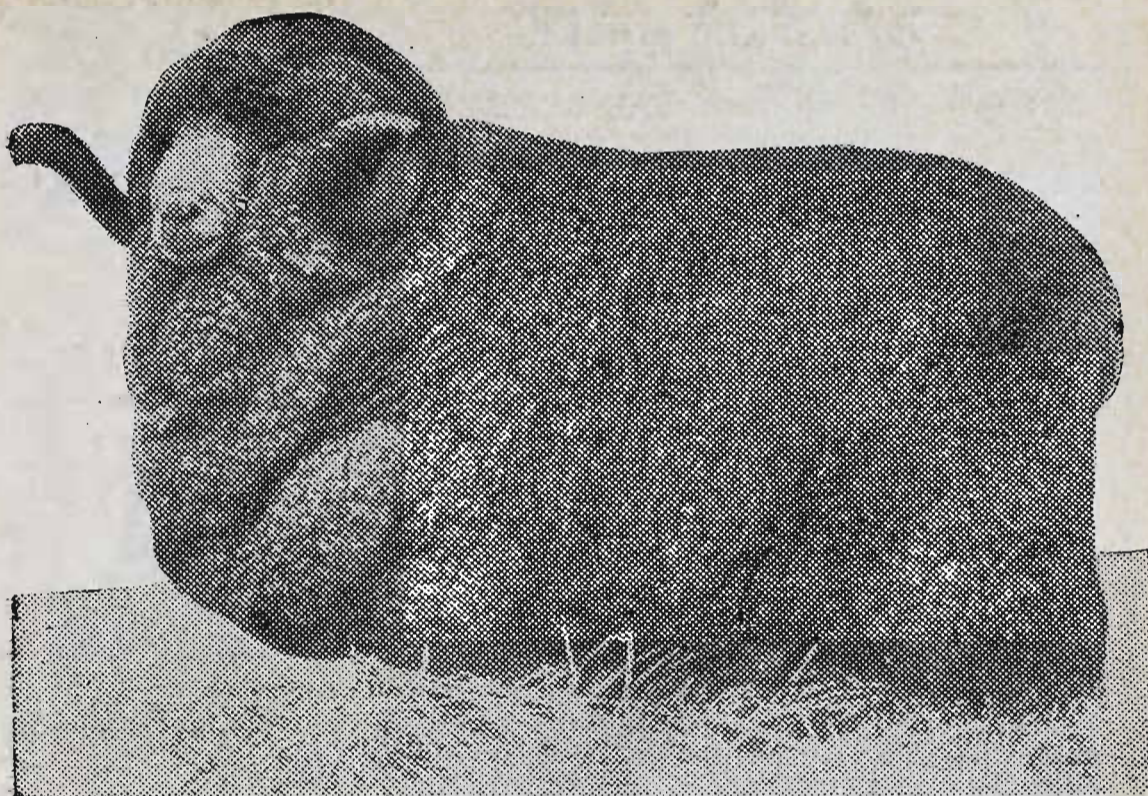

Mulwala Stud Ram, 2 years, bred by James Sloane and Son, Mulwala Station, Mulwala and Woodpark, Jerilderie, N.S.W.

Registered Flock No. 62.

The flock of Messrs. James Sloane and Son, Mulwala, N.S.W., was founded in 1863 by the late Alex. Sloane, who purchased at Tubbo 1200 Merino ewes from Groongal (Learmonth Bros.) The late Alex. Sloane managed the flock until 1878, since when his son, Mr. James Sloane, has had control of the breeding of the flock. Alexander Sloane from time to time introduced stud sheep, mostly from Havilah (N. P. Bayly), Ercildoune (Sir Samuel Wilson), Rawdon (E. K. Cox), and Scone (W. Gibson and Son, Tasmania). When Mr. James Sloane took charge, Scone rams were being used, and were kept to for many years, especially sons and grandsons of "Royal Hero." In 1910 Mr. James Sloane took over his share of the flock. Since then it has been bred mostly within itself. Prior to this, one ram from Wanganella Estate (Exors. T. Millear) was introduced. Since 1910 there has been a further infusion of Wanganella blood—two rams of that strain having been used.

---

FULL PARTICULARS FROM  
**JAMES SLOANE & SON,**  
MULWALA STATION  
MULWALA, N.S.W.

'Phone: James Sloane, Yarrawonga, Victoria.



# MATTHEW LANG & CO. WHOLESALE & FAMILY

Wine & Spirit Merchants.

W. W. Senior, F. W. Stacey.  
57 MARKET STREET.

Telephone 267 Central.

204

## FAT SHEEP.

### CLASS.

432. PEN OF 3 LONGWOOL CROSSBRED EWES—Prizes—£3; £1;  
Card. Entry fee 10/-, Members 7/-.

- 2544 Merrivale Estate.
- 2545 W. Hogan.
- 2546 W. Hogan.
- 2547 Senator J. F. Guthrie.
- 2548 Senator J. F. Guthrie.

### CLASS.

433. PEN OF 3 FIRST-CROSS EWES, 1½ years old or under. The ewes to be by rams of any British breed out of Merino dams. To be judged as general utility breeders. Value of fleece, symmetry, substance and evenness all to be taken into consideration. Breed of sires must be stated on entry form. Prizes—£3; £2; £1. Entry fee 10/-, Members 7/-.

- 2549 J. and R. Leishman, s's Lincolns, d's Merino Ewes.
- 2550 J. and R. Leishman, s's Lincolns, d's Merino Ewes.
- 2551 Hon. T. H. Payne, s's Ryelands, d's Merino Ewes.
- 2552 E. and B. Hawkins, s's Lincolns, d's Merino Ewes.
- 2553 E. and B. Hawkins, s's Lincolns, d's Merino Ewes.

In Classes 434 and 435 exhibits must not exceed the maximum weight as set out in each class, or they will be disqualified.

### CLASS.

434. PEN OF 3 SHEEP, suitable for export as "freezers," between 1 year and 2 years old, one breed, any breed or cross, bred by exhibitor, maximum weight 120 lbs.; breed must be stated on entry form—Prizes—£5; £3; £1. Entry fee 14/-, Members 8/-.

- 2554 J. and R. Leishman, s's Ryelands, d's Lincoln-Merino Cross Ewes.
- 2555 C. H. Hawkins and Son, Shropshires.
- 2556 Hon. T. H. Payne, s's Ryelands, d's Merino Ewes.
- 2557 T. J. and W. Barry, Southdowns.
- 2558 F. H. Badcock and Son, Southdowns.
- 2559 A. E. Enders, Shropshires.

### CLASS.

435. PEN OF 3 SHEEP, suitable for export as "freezers," one breed, any breed or cross; breed must be stated on entry form; maximum weight, 130 lbs.—Prizes—£5; £3; £1 (of which £5/5/- is presented by the National Bank of Australasia Ltd., Melbourne). Entry fee 14/-, Members 8/-.

- 2560 Dr. Ramsay Mailer, Suffolk-Southdown Cross.
- 2561 C. H. Hawkins and Son, Shropshires.
- 2562 T. J. and W. Barry, s's Southdowns, d's Lincoln Cross Ewes.
- 2563 A. E. Enders, Shropshires.
- 2564 J. and R. Leishman, s's Ryelands, d's Lincoln-Merino Cross Ewes.

### CLASS.

436. PEN OF 3 LAMBS, suitable for export as "freezers," dropped after 1st April, 1931; breed of sire and breed or cross of dam must be stated on entry form (bred by exhibitor)—Prizes—£10; £5; £3 (of which £5/5/- is presented by the Australian Mercantile Land and Finance Co. Ltd., Melbourne, and £5/5/- by the Victorian Meat Exporters' Association). Entry fee £1, Members 12/-.

- 2565 Thomas McMurray, s's Southdowns, d's Comeback Ewes.
- 2566 E. and B. Hawkins, s's Shropshires, d's Lincoln-Merino Ewes.
- 2567 Robert Lidgett, s's Shropshires, d's Comeback Ewes.
- 2568 C. H. Hawkins and Son, s's Shropshires, d's Lincoln-Merino Cross Ewes.
- 2569 C. H. Hawkins and Son, s's Shropshires, d's Lincoln-Merino Cross Ewes.
- 2570 Merrivale Estate, s's Southdowns, d's Lincoln-Merino Cross Ewes.
- 2571 Merrivale Estate, s's Ryelands, d's Lincoln-Merino Cross Ewes.



# Sims, Cooper (Freezing Works) Pty. Ltd.

Registered Office: 34 KING STREET, MELBOURNE  
WORKS: CORIO FREEZING WORKS, NORTH GEELONG  
NEWPORT FREEZING WORKS, NEWPORT

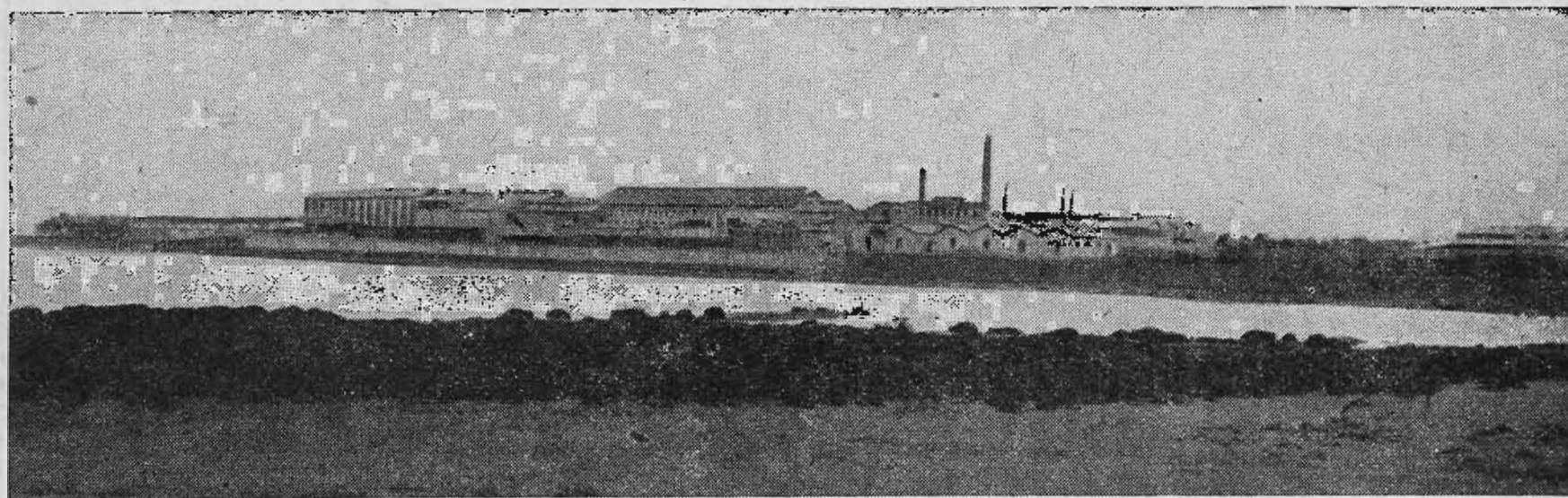

*Buyers of Fat Sheep, Lambs and Cattle. Exporters of Frozen Beef, Mutton and Lamb,  
Preserved Meats of all descriptions Meat Extract, Premier Jus, Tallow, Neatsfoot Oil,  
Scoured Wool, Pickled Pelts, Fertilizers, Casings, etc.*



206

## FAT SHEEP.

- 2572 W. Hogan, s's Southdowns, d's Lincoln-Merino Cross Ewes.
- 2573 W. Hogan, s's Southdowns, d's Lincoln-Merino Cross Ewes.
- 2574 Telford Bros., s's Southdowns, d's Comeback Ewes.
- 2575 Telford Bros., s's Southdowns, d's Comeback Ewes.
- 2576 James Lidgett, s's Shropshires, d's Comeback Ewes.
- 2577 Henry Bros., s's Southdowns, d's 1st and 2nd Cross Ewes.
- 2578 A. E. Enders, s's Shropshires, d's Dorset Horn Cross Ewes.
- 2579 W. Sproat and Co., s's Shropshires, d's Merino-Lincoln Cross Ewes.

The lambs will be weighed alive prior to judging, and must not exceed 70 lbs. Overweight exhibits will not be disqualified, but one point will be deducted for every half pound the average live weight of the three exhibits exceeds 70 lbs.

The middle-weight lamb of each exhibit will be slaughtered. The twelve best carcasses, together with the live and dressed weights, will be displayed in the Sheep Pavilion.

The exhibits will be judged by points on the following scale:—

Points awarded alive—

Symmetry .. .. .	12
Thickness, depth and quality of flesh (especially in back and loins) .. .	20
Evenness of pen as regards matching .. .	10
Value of skin .. .	6
	48

Points awarded to carcase—

Depth of meat (proportion of lean flesh to fat) .. .	25
Evenness of carcase .. .	20
Loss in offal (difference between live weight and carcase weight) .. .	7
	52

Grand total .. . 100

Note.—Exhibitors in the above class are not permitted to bring the dams of the lambs into the Show Grounds.

### CLASS.

437. PEN OF 52 LAMBS (half truck), suitable for export as "freezers," dropped after 1st April, 1931; any breed or cross (to be stated on entry form). First prize, £25, presented by Messrs. Thomas Borthwick and Sons (Australasia) Ltd., Melbourne; second prize, £10; third prize, £5 (both donated by the Associated Stock and Station Agents of Melbourne). Entry fee £1, members 12/-.

- 2580 Thomas McMurray, s's Southdowns, d's Comeback Ewes.
- 2581 E. and B. Hawkins, s's Shropshires, d's Lincoln-Merino Ewes.
- 2582 C. H. Hawkins and Son, s's Shropshires, d's Lincoln-Merino Cross Ewes.
- 2583 A. H. R. Wilson, s's Dorset Horn Rams, d's 1st Cross Ewes.
- 2584 Merrivale Estate, s's Southdowns, d's Lincoln-Merino Cross Ewes.
- 2585 W. Hogan, s's Southdowns, d's Lincoln-Merino Cross Ewes.
- 2586 John A. Beattie, s's Corriedales, d's 1st Cross Ewes.
- 2587 Beattie Bros., s's English Leicesters, d's Merino Ewes.
- 2588 Henry Bros., s's Southdowns, d's Leicester-Merino Cross Ewes.
- 2589 W. Sproat and Co., s's Shropshires, d's Merino-Lincoln Cross Ewes.
- 2590 W. Sproat and Co., s's Dorset Horns, d's Merino-Leicester Cross Ewes.
- 2591 A. H. Dunn, s's Shropshire-Suffolk Cross, d's Crossbred and Comeback Ewes.

# SMOKE SILKY OAK

FINE CUT TOBACCO.  
1oz. Pkts., 2oz. Flat Tins.



# THOMAS BORTHWICK & SONS

(Australasia) Ltd.

## BUYERS OF LIVE STOCK.

---

Exporters of  
**FROZEN MEAT, WOOL, PELTS, HIDES,  
TALLOW, CASINGS, etc.**

---

### AUSTRALIA.

#### OFFICES:

84 WILLIAM STREET, MELBOURNE.  
And at SYDNEY and BRISBANE.

#### FREEZING WORKS:

MELBOURNE, VIC.  
BRISBANE, QLD.  
PORTLAND, VIC.

MUDGEY, N.S.W.  
MT. GAMBIER, S.A.  
WODONGA, VIC.

---

### NEW ZEALAND.

#### OFFICES:

QUEEN STREET, MASTERTON.  
And at CHRISTCHURCH, DUNEDIN, and INVERCARGILL.

#### FREEZING WORKS:

CANTERBURY.  
WAINGAWA.

HASTINGS.  
WAITARA.

---

**HEAD OFFICE:** AUDREY HOUSE, ELY PLACE, LONDON, E.C.1.

**COLD STORES:** KENNET WHARF, LONDON, E.C.4;  
CANADA DOCK, LIVERPOOL.

**LONDON DEPOTS:** 15, 16, 68, 79, 136, 137, 138, 365A, 366, 367,  
368, and 375 Central Meat Markets, SMITHFIELD.

---

#### Represented:

Liverpool  
Glasgow  
Manchester  
Leeds  
Sheffield

Newcastle  
Hull  
Birmingham  
Bristol  
Bath

Cheltenham  
Weston-super-Mare  
Cardiff  
Swansea  
Barry

Newport  
Pontypridd  
Brighton  
Croydon  
Kingston-on-Thames  
Southampton



The lambs to be penned at the Show Grounds by 10 a.m. on Tuesday, the 22nd September. They will be judged alive that day and killed at the works of Messrs. Thomas Borthwick and Sons (Australasia) Ltd., Brooklyn, on Thursday following. The judging will be done by points, on the same scale as the exhibits in Class 436. The lambs will be weighed alive and the weights handed to the judge. No stipulation is made regarding weight, it being left to the judge to penalise exhibits which, in his opinion, do not conform to the export weight standard. Carcases of first, second and third prize exhibits will be displayed in the Sheep Pavilion on the last two days of the Show. When the lambs are killed by Messrs. Thomas Borthwick and Sons (Australasia) Ltd., they will be taken over by them at the current market value, and settlement made as directed for each individual lot.

**CLASS.**

**438. PEN OF 3 LAMBS**, suitable for local trade, dropped after 1st April, 1931 (any breed or cross)—Prizes—£3; £1; Card. Entry fee 10/-, Members 7/-.

- 2592 Thomas McMurray, s's Southdowns, d's Comeback Ewes.
- 2593 C. H. Hawkins and Son.
- 2594 Merrivale Estate, s's Southdowns, d's Lincoln-Merino Cross Ewes.
- 2595 Merrivale Estate, s's Ryelands, d's Lincoln-Merino Cross Ewes.
- 2596 W. Hogan.
- 2597 John A. Beattie, s's Corriedales, d's 1st Cross Ewes.
- 2598 James Lidgett, s's Shropshires, d's Comeback Ewes.
- 2599 Henry Bros.
- 2600 A. E. Enders.
- 2601 W. Sproat and Co., s's Shropshires, d's Merino-Lincoln Cross Ewes.

**CLASS.**

**439. PEN OF 3 LAMBS** (overweight), any breed or cross, to be judged on commercial value, dropped after 1st April, 1931—Prizes—£3; £1; Card. Entry fee 10/-, Members 7/-.

- 2602 W. Sproat and Co., Dorset Horns.
- 2603 Thomas McMurray, s's Southdowns, d's Comeback Ewes.
- 2604 W. Hogan.
- 2605 Henry Bros.

Note.—All Fat Sheep (Lambs excluded) to be closely shorn after 1st August, 1931.

**MOST VALUABLE COMMERCIAL SHEEP.**

**CLASS.**

**440. \*A SPECIAL PRIZE OF £5/5/-** (donated by the Victorian Branch of the Corriedale Sheep Breeders' Association) will be awarded for the most valuable commercial sheep, any age, any breed or cross, to be judged on a wool and mutton basis. Breed or cross of breeds to be stated on entry form. (Special). Entry fee 5/-.

- 2606 John Sutherland, s English Leicester, d Merino Ewe.
- 2607 R. H. Dennis, Lincoln-Merino Cross.
- 2608 J. R. Meodie, Corriedale.
- 2609 Senator J. F. Guthrie, Corriedale.
- 2610 Senator J. F. Guthrie, Corriedale.
- 2611 J. R. Guthrie, Corriedale.
- 2612 J. R. Guthrie, Corriedale.
- 2613 F. H. Badcock and Son, s English Leicesters, d's Southdown-Corriedale Cross Ewe.
- 2614 Urquhart Ramsay, Polwarth.
- 2615 A. C. Head, Corriedale.

**SMOKE SILKY OAK**

**FINE CUT TOBACCO.**  
1oz. Pkts., 2oz. Flat Tins.



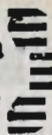

## Section 38—Fleeces and Skins.

Judges: FRANK KENNEDY, Esq.  
W. F. LLOYD, Esq.

Prizes—First, £3; second, £1; third, Card.

Entry fee: Members, 7/-; Non-Members, 10/-.

Exhibits in this Section must be lodged at the Show Grounds before 12 noon on Saturday, 5th September, 1931; or, if sent by rail, must reach Melbourne before that hour, and be addressed—The Secretary, Royal Agricultural Society of Victoria, Spencer Street Railway Station, Melbourne.

They will be judged on Monday, 14th September.

The Judges are empowered to withdraw from competition any fleece or fleeces which, in their opinion, are not up to Show standard.

### FLEECES.

Fleeces to be of not more than 12 months' growth, and to be shorn from sheep the property of the exhibitor for at least six months prior to the Show.

Unskirted fleeces, including bellies (which must be left attached to the fleece) are to be sent in for competition. The wool will be skirted, classed, valued and weighed by the judge. Unattached pieces and locks will not be valued. The prizes will be given for the most valuable fleeces.

The Society claims the right to retain samples of wool from each fleece for the purposes of future reference.

**NOTE.**—Exhibitors are requested to place paper on the top of the fleeces before rolling them up, and then to roll both paper and wool together.

#### CLASS.

##### 441. MERINO RAM FLEECE.

- 2161 George Lannin.
- 2617 C. Niewand.
- 2618 L. L. Basset.
- 2619 L. L. Basset.

#### CLASS.

##### 442. MERINO EWE FLEECE.

- 2620 George Lannin.
- 2621 C. Niewand.
- 2622 L. L. Basset.
- 2623 L. L. Basset.

#### CLASS.

##### 443. MERINO RAM FLEECE, grown by owner of less than 3000 sheep.

- 2624 C. Niewand.
- 2625 L. L. Basset.



**CLASS.**

**444. MERINO EWE FLEECE**, grown by owner of less than 3000 sheep.

2626 C. Niewand.  
2627 L. L. Basset.  
2628 L. L. Basset.

**CLASS.**

**445. LINCOLN RAM FLEECE.**

2629 J. A. Christie.  
2630 Richardson Bros.

**CLASS.**

**446. LINCOLN EWE FLEECE.**

2631 J. A. Christie.  
2632 Richardson Bros.  
2633 Richardson Bros.  
2634 Sinclair Adkins.  
2635 Sinclair Adkins.

**CLASS.**

**447. ENGLISH LEICESTER RAM FLEECE.**

2636 R. J. Clement.  
2637 J. G. Habel.  
2638 J. G. Habel.

## The DAISY VALE MERINO STUD

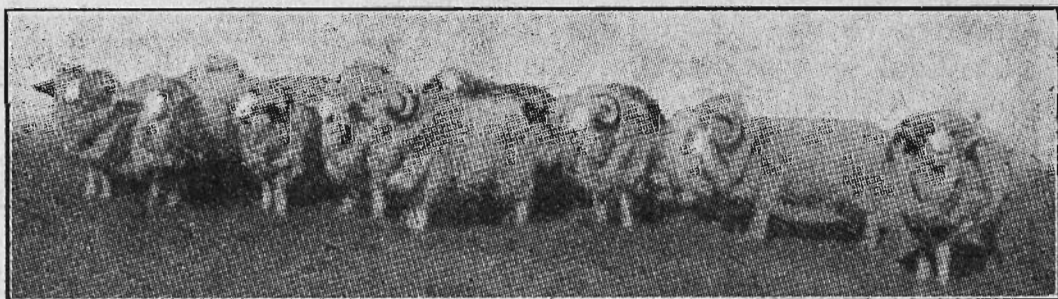

The Daisy Vale Stud, Deniliquin, N.S.W., was started twenty years ago. The sheep are all pure Wanganella blood, and have been culled out every year, and only the best kept for breeding purposes. Mr. Nisbet has been very successful in years past in gaining prizes at Deniliquin Show. Five years ago he won first and second for 6-tooth rams. Some years ago one of his breeding secured first and champion prize, with good competition, at both Finley and Berrigan Shows, N.S.W. In the year 1919 he bought from F. S. Falkiner and Sons, Wanganella Estate, a ram, the sire of which, in the station books No. 250, was sold the year before for 400 guineas. This ram Mr. Nisbet used in his stud flock for four years with success. He has always secured top prices for his wool—as high as 40d. one year—and has sold rams at fair prices locally, some as high as 10 guineas.

In the year 1928, he sold 20 flock rams, 4 and 6 tooth, to Mr. A. B. Simpson, Deniliquin, which cut an average of 20 lbs. of good quality wool for first year, and 19 lbs. the following year. Also sold, the same year, rams to Mr. J. Nisbet, Booroorban; McCallister Bros., Deniliquin; Mr. N. Maw, Deniliquin, and Mr. Joss, Mathoura.

He now has for sale, at very reasonable prices, 170 rams, ages from 4-tooth to full mouth, principally 4-tooth. He always has his sheep classed by Mr. T. Foster, who takes a keen interest in his work, and is well-known in Deniliquin and Hay districts as a sheep classer.

PARTICULARS FROM—

**J. S. NISBET, Daisy Vale, Deniliquin, N.S.W.**



Every **"NUGGET"** tin opens with a twist 3d., 6d. & 10d.

FLEECES AND SKINS.

211

CLASS.

448. ENGLISH LEICESTER EWE FLEECE.

2639 R. J. Clement.

2640 J. G. Habel.

2641 J. G. Habel.

CLASS.

449. BORDER LEICESTER RAM FLEECE.

2642 Starritt Bros.

2643 Starritt Bros.

2644 Meaklim Bros.

CLASS.

450. BORDER LEICESTER EWE FLEECE.

2645 Starritt Bros.

2646 Starritt Bros.

2647 Meaklim Bros.

CLASS.

451. ROMNEY RAM FLEECE.

2648 Arthur F. Carr.

2649 Arthur F. Carr.

CLASS.

452. ROMNEY EWE FLEECE.

2650 Arthur F. Carr.

2651 Arthur F. Carr.

CLASS.

453. SHROPSHIRE RAM FLEECE.

2652 Robert Pogue and Sons.

2653 Eric Ham.

CLASS.

454. SHROPSHIRE EWE FLEECE.

2654 Robert Pogue and Sons.

2655 T. J. and W. Barry.

2656 Ernest W. Ham.

CLASS.

455. DOWN RAM FLEECE (other than Shropshire).

2657 S. King.

2658 S. King.

CLASS.

456. DOWN EWE FLEECE (other than Shropshire).

2659 T. J. and W. Barry.

2660 S. King.

2661 S. King.

CLASS.

457. CORRIEDALE RAM FLEECE, 50's to 56's inclusive in quality.

2662 John Mason.

2663 A. C. Head.

2664 Senator J. F. Guthrie.

2665 Senator J. F. Guthrie.

CLASS.

458. CORRIEDALE EWE FLEECE, 50's to 56's inclusive in quality.

2666 A. C. Head.

2667 A. C. Head.

2668 Senator J. F. Guthrie.

2669 Senator J. F. Guthrie.

CLASS.

459. POLWARTH RAM FLEECE.

2670 R. L. Dennis.

2671 W. J. Dennis.

2672 A. Dennis and Sons.

2673 A. W. Dennis.

2674 Urquhart Ramsay.



Victorian Agents:  
Ramsay & Treganowan  
Ltd., 475 Latrobe St.,  
Melbourne



There are eight phases of sheep raising wherein correct feeding of Meggitt Ltd. Linseed Food is of inestimable value..

### 8. Drought feeding.

Obtainable from Storekeepers or Sole Agents,  
New Zealand Loan & Mercantile Agency Co. Ltd., Melbourne.

212

## FLEECES AND SKINS.

### CLASS.

#### 460. POLWARTH EWE FLEECE.

- 2675 R. L. Dennis.
- 2676 J. V. Dennis.
- 2677 W. J. Dennis.
- 2678 A. Dennis and Sons.
- 2679 A. W. Dennis.
- 2680 Urquhart Ramsay.

(The Corriedale and Polwarth fleeces must be from registered sheep.)

Note.—Fleeces which, in the opinion of the Judge, are wrongly classified in the three following classes, shall be removed to the other class, and then judged accordingly.

### CLASS.

#### 461. EWE OR WETHER FLEECE (other than Merino), 56's to 60's inclusive in quality. (Breeds or cross of breeds to be stated on entry form.)

- 2681 J. A. Christie, Lincoln-Merino Cross.
- 2682 R. H. Dennis, Polwarth.
- 2683 R. H. Dennis, Polwarth.

### CLASS.

#### 462. CROSSBRED EWE OR WETHER FLEECE, 50's to 56's in quality. (Cross of breeds to be stated on entry form.)

- 2684 Senator J. F. Guthrie, Corriedale Crossbred.
- 2685 Senator J. F. Guthrie, Corriedale Crossbred.
- 2686 J. A. Christie, Lincoln-Merino Cross.

### CLASS.

#### 463. CROSSBRED EWE OR WETHER FLEECE, under 50's in quality. (Cross of breeds to be stated on entry form.)

- 2687 Senator J. F. Guthrie, Corriedale Crossbred.

## SKINS.

Judge: A. GLOVER, Esq.

Date of slaughter of sheep to be stated on entry form. Points to be taken into consideration are preservation, careful flaying, and freedom from blood or other matter on wool or skin.

### CLASS.

#### 464. THREE BEST KEPT MERINO SHEEP SKINS (dry).

- 2689 A. Ahpee.

### CLASS.

#### 465. THREE BEST KEPT CROSSBRED SHEEP SKINS (dry).

- 2688 A. Ahpee.

## Section 39—Swine.

Steward-in-Chief: PHIL. S. TUCKETT, Esq.

### NOTES.

Age of all pigs to be calculated to day of judging (17th September, 1931). The Society's veterinary surgeon's decision to be final on all matters regarding age. Exhibitors may be disqualified and debarred from further competition for any breach of regulations regarding the age of exhibits.



**A better finished pig with even flesh, commanding a better price, will result if one to four ounces of Meggitt Ltd.**

**Linseed Meal is added to the daily ration.**

Obtainable from Storekeepers or Sole Agents,  
New Zealand Loan & Mercantile Agency Co. Ltd., Melbourne.

## BERKSHIRES.

213

In this Section all exhibits (except Classes 532, 533, 534 and 535) over the age of four months must be registered in an approved Herd Book, and pigs in Classes 532, 533 and 534 and those in classes other than 535, under the age of four months, must be from litters notified in accordance with the Rules of the Australian Stud Pig Breeders' Society. In the classes for sows with litters, the sire of the litter must also be registered, and the litter must have been duly recorded.

The Registered Herd Book numbers of all exhibits and of the sires and dams of exhibits **MUST** be stated on entry form.

For particulars of registration in the Australian Stud Pig Herd Book, apply to the Secretary, Temple Court, 422 Collins Street, Melbourne.

Swine not registered prior to 31st July will only be permitted to be entered for the Show on payment of double entry fees.

Exhibitors must be financial members of the Australian Stud Pig Breeders' Society, and entries are limited to two in each class from any one exhibitor, in whose name the exhibits must be registered in the Herd Book. Only one exhibitor will be recognised as an owner from any one holding.

Exhibitors must make a statutory declaration on the back of their entry forms that their entries are true and correct in every particular, that their exhibits are eligible for entry according to the conditions specified, and subject to the Rules, Regulations and By-laws of the Society, and that their exhibits, and the holding or holdings on which such exhibits were kept, have been free from swine fever for 12 months prior to the date of entry.

Several feed sheds are available for exhibitors in the Swine Section. On application to the Secretary, sheds will be reserved. Charge, 12/6 each during the currency of the Show. Seven extra large sheds beyond the end of the Swine Pavilion, each fitted with four sleeping bunks, may be reserved on payment of £1/10/- each.

No pig shall be transferred from its numbered pen without the sanction of the officer in charge.

## BERKSHIRES.

Judge: G. T. YOUNG, Esq.

Steward: W. D. F. McCALLUM, Jnr., Esq.

### CLASS.

**466. BOAR, 15 months old or over—Prizes—£5; £3; £1. Entry fee 14/-, Members 8/-.**

- 2690 Dookie Agricultural College, "Dookie Keith" (10735), far. 6th April, 1930, bred by exhibitors, s Wilcannia Attraction (9624), d Dookie Peggy (9541).
- 2691 Dookie Agricultural College, "Dookie Hal" (10737), far. 23rd May, 1930, bred by exhibitor, s Wilcannia Attraction (9624), d Dookie Purity (9764).
- 2692 T. White, "Clethorps Phil" (9647), far. 1st October, 1928, bred by exhibitor, s Clethorps Fred (8469), d Clethorps Pet (8806).
- 2693 F. G. Connibere, "Coonara President" (10672), far. 6th March, 1930, bred by exhibitor, s Coonara Rifle 2nd (8597), d Swinton Ann Margaret (imp.) (9765).
- 2694 Miss A. G. Gordon, "Clethorps Moonshine" (7419), far. 24th October, 1925, bred by T. White, s Pendennis Star (3685), d Clethorps Maisy (6975).
- 2695 Mrs. F. A. Hodgkins, "Dookie Laird" (10254), far. 5th January, 1930, bred by Dookie Agricultural College, s Newington Master (7472), d Dookie Queenie (6853).



# The feeding of Meggitt Ltd. Linseed Meal improves digestive powers to a marked degree, and so enables pigs to make the utmost of their rations.

Obtainable from Storekeepers or Sole Agents,  
New Zealand Loan & Mercantile Agency Co. Ltd., Melbourne.

214

## BERKSHIRES.

### CLASS.

467. **BOAR, under 15 months and over 9 months old—Prizes—£5; £3; £1. Entry fee 14/-. Members 8/-.**

- 2696 F. G. Connibere, "Coonara Highfield" (10674), far. 2nd September, 1930, bred by exhibitor, s Highfield Royal Pygmalion 23rd (imp.) (9766), d Coonara Nellie (8151).
- 2697 F. G. Connibere, "Coonara Commodore" (10676), far. 5th October, 1930, bred by exhibitor, s Caralulup Prince (10108), d Yarra Winsome (10107).
- 2698 W. H. C. Tyack, "Caravale Mack" (10909), far. 16th November, 1930, bred by exhibitor, s Wilmot Mack (10168), d Caravale Pearl (9601).
- 2699 Dookie Agricultural College, "Dookie Cappy" (10873), far. 5th September, 1930, bred by exhibitor, s Wilcannia Attraction (9624), d Dookie Roxane (9539).
- 2700 Dookie Agricultural College, "Dookie Noel" (10874), far. 10th October, 1930, bred by exhibitor, s Pendennis Invincible (7002), d Dookie Gleam (9544).
- 2701 T. White, "Clethorps Jasper" (10854), far. 12th July, 1930, bred by exhibitor, s Wilmot Mark (9640), d Cloverlea Jasmine (9645).
- 2702 J. Crane, "Bylands Gay Lad" (10895), far. 1st September, 1930, bred by exhibitor, s Wilmot Jock (9351), d Bylands Beth (9561).
- 2703 R. Mills, "Caralulup Scout" (10888), far. 14th December, 1930, bred by exhibitor, s Caralulup Pride (9927), d Caralulup Min (10298).
- 2704 F. J. Chard, "Wilalibee Sailor" (10849), far. 10th December, 1930, bred by exhibitor, s Wilcannia Emir (7834), d Framleigh Lady (8780).

### CLASS.

468. **BOAR, over 4 months and not over 9 months old—Prizes—£4; £2; £1. Entry fee 14/-. Members 8/-.**

- 2705 F. G. Connibere, "Coonara Baron" (10897), far. 12th March, 1931, bred by exhibitor, s Coonara President (10672), d Coonara Nellie (8151).
- 2706 F. G. Connibere, "Coonara Hero" (10898), far. 12 March, 1931, bred by exhibitor, s Coonara President (10672), d Coonara Nellie (8151).
- 2707 Dookie Agricultural College, "Dookie Punch" (10875), far. 6th January, 1931, bred by exhibitor, s Wilcannia Attraction (9624), d Dookie Purity (9764).
- 2708 Dookie Agricultural College, "Dookie Bogey" (10877), far. 18th February, 1931, bred by exhibitor, s Wilcannia Attraction (9624), d Dookie Vanity (9543).
- 2709 T. White, "Clethorps Bosun" (10858), far. 21st December, 1930, bred by exhibitor, s Wilmot Long Tom (9380), d Clethorps Priscilla (9342).
- 2710 J. T. Bell, "Yarra Marco" (10878), far. 1st February, 1931, bred by exhibitor, s Wilmot Mack (10168), d Yarra Nance (9095).
- 2711 J. T. Bell, "Yarra Mark" (10879), far. 7th February, 1931, bred by exhibitor, s Wilmot Mack (10168), d Yarra Midge (8665).
- 2712 R. Mills, "Caralulup Statesman" (10890), far. 20th December, 1930, bred by exhibitor, s Caralulup Pride (9927), d Caralulup Flora (9596).
- 2713 F. J. Chard, "Wilalibee Skipper" (10853), far. 2nd January, 1931, bred by exhibitor, s Wilcannia Scout (7337), d Wilalibee Lassie (10094).
- 2714 A. M. McLellan, "Fern Vale Bonza Boy" (10896), far. 27th December, 1930, bred by exhibitor, s Carnock Harry (5545), d Fernvale Pet Lady (10300).

### CLASS.

469. **BOAR, 4 months old or under—Prizes—£3; £2; £1. Entry fee 10/-. Members 7/-.**

- 2715 F. G. Connibere, "Coonara Pilot" (10901), far. 31st May, 1931, bred by exhibitor, s Coonara President (10672), d Yarra Winsome (10107).
- 2716 F. G. Connibere, "Coonara Joker" (10902), far. 31st May, 1931, bred by exhibitor, s Coonara President (10672), d Yarra Winsome (10107).
- 2717 W. H. C. Tyack, "Caravale Ned" (L.R.), far. 20th May, 1931, bred by exhibitor, s Caravale Harry (10808), d Caravale Pearl (9601).
- 2718 Dookie Agricultural College, "Dookie Peer" (L.R.), far. 21st May, 1931, bred by exhibitor, s Newington Master (7472), d Dookie Ruby (6330).



**By using four ounces of Meggitt Ltd. Linseed Meal per day in the ration of baconers, you will attain a better finished pig, with the right balance of lean and fat.**

Obtainable from Storekeepers or Sole Agents,  
New Zealand Loan & Mercantile Agency Co. Ltd., Melbourne.

## BERKSHIRES.

215

- 2719 T. White, "Clethorps Masterpiece" (L.R.), far. 23rd May, 1931, bred by exhibitor, s Wilmot Mark (9640), d Clethorps Marguerite (9750).  
2720 T. White, "Clethorps Master" (L.R.), far. 23rd May, 1931, bred by exhibitor, s Wilmot Mark (9640), d Clethorps Marguerite (9750).

### CLASS.

**470. SOW AND LITTER** (sow over 12 months old suckling her own litter of not less than 6 pigs, which must have been farrowed between 9th July and 10th August, 1931). Sire of litter and date of farrowing of litter must be stated on entry form.—Prizes—£8; £4; £2. Entry fee £1, Members 12/-.

- 2721 J. T. Bell, "Yarra Nance" (9095), far. 28th March, 1928, bred by exhibitor, s Brentwood Scott (6882), d Yarra Norma (6893), litter far. 17th July, 1931, s of litter Wilmot Mack (10168).  
2722 J. T. Bell, "Yarra Weirette" (10103), far. 30th July, 1929, bred by exhibitor, s Kelburn Captain (7035), d Yarra Ettie (9097), litter far. 21st July, 1931, s of litter Wilmot Mack (10168).  
2723 F. J. Chard, "Wilmot Princess" (9099), far. 11th September, 1927, bred by N. E. Williams, s Wilmot Ron 2nd (7338), d Longfellows Champion Beauty (imp.) (6476), litter far. 30th July, 1931, s of litter Wilcannia Emir (7834).

### CLASS.

**471. SOW, 15 months old or over** (must be in pig or show signs of having had a litter)—Prizes—£4; £2; £1. Entry fee 14/-, Members 8/-.

- 2724 F. G. Connibere, "Coonara Nan" (9281), far. 5th April, 1928, bred by exhibitor, s Coonara Rifle 2nd (8597), d Coonara Nellie (8151).  
2725 W. H. C. Tyack, "Kelburn Manor" (7036), far. 31st January, 1925, bred by A. J. Tanner, s Hammond's Huron (imp.) (5651), d Kelburn Enchantress (6358).  
2726 Dookie Agricultural College, "Dookie Dianthus" (10734), far. 18th March, 1930, bred by exhibitor, s Dookie Valet (8876), d Dookie Demure (10039).  
2727 Dookie Agricultural College, "Dookie Gladsome" (10736), far. 6th April, 1930, bred by exhibitor, s Dookie Valet (8876), d Goomalibee Elberta (7407).  
2728 T. White, "Clethorps Nell" (9652), far. 1st October, 1928, bred by exhibitor, s Clethorps Moonshine (7419), d Clethorps Nettie (8467).  
2729 T. White, "Clethorps Marguerite" (9750), far. 1st October, 1928, bred by exhibitor, s Clethorps Moonshine (7419), d Clethorps Nettie (8467).  
2730 J. Crane, "Bylands Poppy" (6875), far. 23rd December, 1924, bred by exhibitor, s Bylands Pinky (5234), d Bylands Anastacia (5623).  
2731 R. Mills, "Caralulup Flora" (9596), far. 14th November, 1928, bred by exhibitor, s Brentwood Alf (8989), d Caralulup Carry (9145).  
2732 F. J. Chard, "Wilalibee Queenly" (10850), far. 21st May, 1930, bred by exhibitor, s Wilcannia Scout (7337), d Wilalibee Lady (9403).  
2733 F. J. Chard, "Wilalibee Lallie" (10095), far. 13th February, 1930, bred by exhibitor, s Wilcannia Emir (7834), d Framleigh Lady (8780).  
2734 A. M. McLellan, "Fernvale Pet Lady" (10300), far. 21st September, 1929, bred by exhibitor, s Rowallan General (9660), d Glenholm Real Lady (9657).  
2735 A. M. McLellan, "Fern Vale Bonnie Lady" (10670), far. 21st May, 1930, bred by exhibitor, s Wilcannia Repulse (9299), d Glenholm Real Lady (9657).

### CLASS.

**472. SOW, under 15 months and over 9 months old**—Prizes—£4; £2; £1. Entry fee 14/-, Members 8/-.

- 2736 W. H. C. Tyack, "Caravale Margaret" (10911), far. 19th June, 1930, bred by exhibitor, s Caralulup Pride (9927), d Caravale Pearl (9601).  
2737 W. H. C. Tyack, "Caravale Lottie" (10910), far. 16th November, 1930, bred by exhibitor, s Wilmot Mack (10168), d Caravale Pearl (9601).  
2738 Dookie Agricultural College, "Dookie Adina" (10869), far. 5th September, 1930, bred by exhibitor, s Wilcannia Attraction (9624), d Dookie Roxane (9539).



# Meggitt Ltd. Linseed Meal, with its high protein content of 30 per cent. and 9 per cent. of laxative and medicine oil, is an ideal stock food.

Obtainable from Storekeepers or Sole Agents,  
New Zealand Loan & Mercantile Agency Co. Ltd., Melbourne.

216

## BERKSHIRES.

- 2739 Dookie Agricultural College, "Dookie Adori" (10870), far. 10th October, 1930, bred by exhibitor, s Pendennis Invincible (7002), d Dookie Gleam (9544).
- 2740 T. White, "Clethorps Jean" (10856), far. 12th July, 1930, bred by exhibitor, s Wilmot Mark (9640), d Cloverlea Jasmine (9645).
- 2741 T. White, "Clethorps Modelette" (10857), far. 14th July, 1930, bred by exhibitor, s Wilmot Mark (9640), d Clethorps Nettie (8467).
- 2742 J. T. Bell, "Yarra Heather" (10880), far. 15th July, 1930, bred by exhibitor, s Kelburn Captain (7035), d Yarra Nance (9095).
- 2743 J. T. Bell, "Yarra Bloom" (10882), far. 2nd August, 1930, bred by exhibitor, s Kelburn Captain (7035), d Yarra Meg (8664).
- 2744 J. Crane, "Bylands Gay Lady" (10894), far. 1st September, 1930, bred by exhibitor, s Wilmot Jock (9351), d Bylands Beth (9561).
- 2745 F. J. Chard, "Wilalibee Ruth" (10851), far. 12th July, 1930, bred by exhibitor, s Wilcannia Emir (7834), d Yarra Ruth (9565).
- 2746 F. J. Chard, "Wilalibee Lorna" (10852), far. 10th December, 1930, bred by exhibitor, s Wilcannia Emir (7334), d Framleigh Lady (8780).

### CLASS.

- 473. **SOW, over 4 months and not over 9 months old—Prizes—£3; £2; £1. Entry fee 10/-, Members 7/-.**
- 2747 F. G. Connibere, "Coonara Madge" (10899), far. 12th March, 1931, bred by exhibitor, s Coonara President (10672), d Coonara Nellie (8151).
- 2748 Dookie Agricultural College, "Dookie Carina" (10871), far. 6th January, 1931, bred by exhibitor, s Wilcannia Attraction (9624), d Dookie Purity (9764).
- 2749 Dookie Agricultural College, "Dookie Yera" (10872), far. 7th January, 1931, bred by exhibitor, s Dookie Valet (8876), d Dookie Dulcie (9548).
- 2750 T. White, "Clethorps Primrose" (10859), far. 21st December, 1930, bred by exhibitor, s Wilmot Long Tom (9380), d Clethorps Priscilla (9342).
- 2751 J. T. Bell, "Yarra Nettle" (10883), far. 1st February, 1931, bred by exhibitor, s Wilmot Mack (10168), d Yarra Nance (9095).
- 2752 J. T. Bell, "Yarra Tribi" (10881), far. 7th February, 1931, bred by exhibitor, s Wilmot Mack (10168), d Yarra Midge (8665).
- 2753 J. Crane, "Bylands Vanity" (10893), far. 30th January, 1931, bred by exhibitor, s Bylands Star (7902), d Bylands Roma (10274).
- 2754 Mrs. E. M. Lennie, "Wilcannia Modify" (10913), far. 2nd January, 1931, bred by exhibitor, s Wilcannia Modeller (10533), d Wilcannia Modest (9623).
- 2755 Mrs. E. M. Lennie, "Wilcannia Dual" (10912), far. 26th February, 1931, bred by exhibitor, s Bexley Ronny (6779), d Wilcannia Duenna (8749).
- 2756 R. Mills, "Caralulup Hilda" (10891), far. 20th December, 1930, bred by exhibitor, s Caralulup Pride (9927), d Caralulup Flora (9596).
- 2757 R. Mills, "Caralulup Hope" (10892), far. 20th December, 1930, bred by exhibitor, s Caralulup Pride (9927), d Caralulup Flora (9596).

### CLASS.

- 474. **SOW, 4 months old or under—Prizes—£3; £2; £1. Entry fee 10/-, Members 7/-.**
- 2758 F. G. Connibere, "Coonara Winnie" (10903), far. 31st May, 1931, bred by exhibitor, s Coonara President (10672), d Yarra Winsome (10107).
- 2759 F. G. Connibere, "Coonara Winsome" (10904), far. 31st May, 1931, bred by exhibitor, s Coonara President (10672), d Yarra Winsome (10107).
- 2760 W. H. C. Tyack, "Caravale Tiny" (L.R.), far. 20th May, 1931, bred by exhibitor, s Caravale Harry (10808), d Caravale Pearl (9601).
- 2761 Dookie Agricultural College, "Dookie Knowla" (L.R.), far. 21st May, 1931, bred by exhibitor, s Newington Master (7472), d Dookie Ruby (6330).
- 2762 T. White, "Clethorps Susie" (L.R.), far. 20th May, 1931, bred by exhibitor, s Clethorps Baron (10267), d Clethorps Ellen (10604).
- 2763 T. White, "Clethorps Ella" (L.R.), far. 25th May, 1931, bred by exhibitor, s Clethorps Baron (10267), d Clethorps Leah (10806).
- 2764 F. J. Chard, "Wilalibee Dallie" (L.R.), far. 12th July, 1931, bred by exhibitor, s Wilcannia Scout (7337), d Wilalibee Lallie (10095).



**If one to four ounces of Meggitt Ltd. Linseed Meal is added to the ration of porkers the result will be a shortening of the feeding period by at least three weeks.**

Obtainable from Storekeepers or Sole Agents.  
New Zealand Loan & Mercantile Agency Co. Ltd., Melbourne.

## BERKSHIRES.

217

### CLASS.

475. \***BERKSHIRE SWINE SWEEPSTAKES.**—A Sweepstakes of 10/- each, to be paid at date of general entry for Show, for boar and two sows, any age, all to be bred by exhibitor. The best group to receive one-half of the stakes; the second best one-third; and the third best one-sixth. Competition in this class limited to swine entered in the ordinary classes—Prizes—£1/10/-; £1; 10/-.

- 2765 W. H. C. Tyack.
- 2766 Dookie Agricultural College.
- 2767 T. White.
- 2768 J. T. Bell.
- 2769 R. Mills.
- 2770 F. J. Chard.

Special Ribbons will be presented by The Australian Stud Pig Breeders' Society for the best Berkshire Boar and the best Berkshire Sow, if not less than three exhibitors compete.

### CHAMPION PRIZES OF AUSTRALIA.

**BERKSHIRE BOAR**, any age—Government Certificate, Society's Rosette.

**RESERVE CHAMPION BERKSHIRE BOAR**—Society's Rosette.

**BERKSHIRE SOW**, any age—Government Certificate, Society's Rosette.

**RESERVE CHAMPION BERKSHIRE SOW**—Society's Rosette.

### MIDDLE WHITES.

Judge: R. YANN, Esq.

Steward: G. KEMTER, Esq.

### CLASS.

476. **BOAR**, 15 months old or over—Prizes—£5; £3; £1. Entry fee 14/-, Members 8/-.

- 2771 Dookie Agricultural College, "Dookie Jeff" (4306), far. 6th January, 1930, bred by exhibitor, s Dookie Prestige (4005), d Dookie Ella (4092).
- 2772 Dookie Agricultural College, "Kyabram George" (4129), far. 10th June, 1929, bred by R. Joyce, s Kyabram Busy Bee (3947), d Kyabram Chosen (3616).
- 2773 Mrs. R. Lennox, "Dookie Laddie" (4307), far. 31st October, 1929, bred by Dookie Agricultural College, s Rosedale Paymaster (2621), d Dookie Twinkle (4096).
- 2774 D. Longmuir, "Dookie Paymaster" (4456), far. 28th April, 1930, bred by Dookie Agricultural College, s Rosedale Paymaster (2621), d Dookie Twinkle (4096).
- 2775 I. M. Cash and Sons, "Ferndale Skipper" (4323), far. 25th October, 1929, bred by exhibitors, s Dookie Rover (4040), d Ferndale Mignonette (3835).
- 2776 W. J. Barrot, "Kyabram Luminator" (4185), far. 7th August, 1929, bred by R. Joyce, s Kyabram Snowy (4133), d Kyabram Lulu (3173).

### CLASS.

477. **BOAR**, under 15 months and over 9 months old—Prizes—£5; £3; £1. Entry fee 14/-, Members 8/-.

- 2777 Dookie Agricultural College, "Dookie Noah" (4469), far. 26th October, 1930, bred by exhibitor, s Glenloch Tam (4299), d Dookie Ella (4092).
- 2778 Dookie Agricultural College, "Dookie Tony" (4470), far. 7th December, 1930, bred by exhibitor, s Rosedale Tornado (3769), d Dookie Prudence (3493).
- 2779 I. M. Cash and Sons, "Ferndale Professor" (4483), far. 27th November, 1930, bred by exhibitors, s Dookie Rover (4040), d Ferndale Mignonette (3835).
- 2780 I. M. Cash and Sons, "Ferndale Bruce" (4482), far. 27th November, 1930, bred by exhibitors, s Dookie Rover (4040), d Ferndale Mignonette (3835).
- 2781 W. J. Barrot, "Kyabram Snow Duke" (4486), far. 11th October, 1930, bred by R. Joyce, s Tulla Duke (2339), d Kyabram Snow White (4377).
- 2782 W. J. Barrot, "St. Helier's Peter" (4499), far. 25th July, 1930, bred by exhibitor, s Kyabram Moor (2867), d St. Helier's Mona (4496).



**Feed brood sows 1 to 1½ pounds daily of Meggitt Ltd. Linseed Meal, and the result will be easier farrowing, better litters and plenty of milk in the sow to rear her pigs.**

Obtainable from Storekeepers or Sole Agents.  
New Zealand Loan & Mercantile Agency Co. Ltd., Melbourne.

218

# MIDDLE WHITES.

## CLASS.

**478.—BOAR, over 4 months and not over 9 months old—Prizes—£4; £2; £1. Entry fee 14/-. Members 8/-.**

- 2783 Dookie Agricultural College, "Dookie Bill" (4472), far. 19th February, 1931, bred by exhibitor, s Glenloch Tam (4299), d Dookie Carol (4300).
- 2784 Dookie Agricultural College, "Dookie Ben" (4473), far. 19th February, 1931, bred by exhibitor, s Glenloch Tam (4299), d Dookie Carol (4300).
- 2785 I. M. Cash and Sons, "Ferndale Eric" (4484), far. 17th February, 1931, bred by exhibitors, s Dookie Rover (4040), d Ferndale Lantana 2nd (4320).
- 2786 I. M. Cash and Sons, "Ferndale Prince" (4485), far. 17th February, 1931, bred by exhibitors, s Dookie Rover (4040), d Ferndale Lantana 2nd (4320).
- 2787 J. J. Baker, "Rosedale Nobleman" (4492), far. 18th December, 1930, bred by exhibitors, s Rosedale Reward (4309), d Westeria Jean 7th (4244).
- 2788 J. J. Baker, "Rosedale Ranger" (4491), far. 4th January, 1931, bred by exhibitor, s Rosedale Reward (4309), d Kyabram Bannock (4382).
- 2789 W. J. Barrot, "St. Helier's Roger" (4489), far. 19th December, 1930, bred by exhibitor, s Kyabram Moor (2867), d Kyabram Wattle (3318).
- 2790 W. J. Barrot, "St. Helier's Moor" (4490), far. 19th December, 1930, bred by exhibitor, s Kyabram Moor (2867), d Kyabram Wattle (3318).
- 2791 A. Fixter, "Avonview Warrior" (4501), far. 25th April, 1931, bred by exhibitor, s Rosedale Kentle (4310), d Avonview Princess (3937).
- 2792 A. Fixter, "Avonview Desmond" (4502), far. 21st April, 1931, bred by exhibitor, s Rosedale Kentle (4310), d Avonview Queen (3938).

## CLASS.

**479. BOAR, 4 months old or under—Prizes—£3; £2; £1. Entry fee 10/-. Members 7/-.**

- 2793 Dookie Agricultural College, "Dookie Terry" (L.R.), far. 20th May, 1931, bred by exhibitor, s Glenloch Tam (4299), d West Bank Susie (2849).
- 2794 W. J. Barrot, "Kyabram Zulu" (L.R.), far. 30th May, 1931, bred by R. Joyce, s Kyabram George (4129), d Kyabram Lulu (3173).
- 2795 W. J. Barrot, "St. Helier's Apollo" (L.R.), far. 7th June, 1931, bred by exhibitor, s Norfolk Apollo (4280), d St. Helier's Ruby (4229).
- 2796 A. Fixter, "Avonview Kentle" (L.R.), far. 16th July, 1931, bred by exhibitor, s Rosedale Kentle (4310), d Avonview Blossom (4255).

## CLASS.

**480. SOW AND LITTER (sow over 12 months old suckling her own litter of not less than 6 pigs, which must have been farrowed between 9th July and 10th August, 1931). Sire of litter and date of farrowing of litter must be stated on entry form.—Prizes—£8; £4; £2. Entry fee £1, Members 12/-.**

- 2797 D. Longmuir, "Tyabb Connie 2nd" (4319), far. 20th September, 1929, bred by exhibitor, s Kyabram Beau Brummel (3609), d Tyabb Connie (3729), litter far. 30th July, 1931, s of litter Dookie Paymaster (4456).
- 2798 D. Longmuir, "Tyabb Charm 3rd" (4314), far. 6th February, 1930, bred by exhibitor, s Kyabram Beau Brummel (3609), d Tyabb Charm (3718), litter far. 13th July, 1931, s of litter Dookie Paymaster (4456).
- 2799 I. M. Cash and Sons, "Ferndale Diamond" (4455), far. 20th April, 1930, bred by exhibitors, s Dookie Rover (4040), d Ferndale Mignonette (3835), litter far. 10th July, 1931, s of litter Avonview Royal (4378).
- 2800 J. J. Baker, "Kyabram Bannock" (4382), far. 12th July, 1929, bred by R. Joyce, s Kyabram Snowman (4017), d Kyabram Beauty (2464), litter far. 19th July, 1931, s of litter Rosedale Mosstrooper (4311).
- 2801 W. J. Barrot, "St. Helier's Gem" (4152), far. 10th June, 1929, bred by exhibitor, s Kyabram Major (3184), d Kyabram Wattle (3318), litter far. 20th July, 1931, s of litter Kyabram Moor (2867).
- 2802 W. J. Barrot, "Kyabram Winselle" (4104), far. 20th September, 1928, bred by R. Joyce, s Hawthorn Sultan (imp.) (2589), d Kyabram Beauty (2464), litter far. 11th July, 1931, s of litter Kyabram Luminator (4185).
- 2803 Longerenong Agricultural College, "Longerenong Pearl" (4031), far. 14th December, 1927, bred by exhibitor, s Rosedale Edgar (3551), d Longerenong Girl (3881), litter far. 10th August, 1931, s of litter Avonview Jock (4112).



Well conditioned store pigs, for which the buyer is looking and for which he will pay more. will result if one to three ounces of Meggitt Ltd. Linseed Meal is added daily to the ordinary feed.

Obtainable from Storekeepers or Sole Agents,  
New Zealand Loan & Mercantile Agency Co. Ltd., Melbourne.

MIDDLE WHITES.

219

CLASS.

481. SOW, 15 months old or over (must be in pig or show signs of having had a litter)—Prizes—£4; £2; £1. Entry fee 14/-. Members 8/-.
- 2804 Dookie Agricultural College, "Dookie Prudence" (3493), far. 21st May, 1925, bred by exhibitor, s Rosedale Paymaster (2621), d Dookie Bonnie (2430).
- 2805 D. Longmuir, "Tyabb Choice 3rd" (4317), far. 6th February, 1930, bred by exhibitor, s Kyabram Beau Brummel (3609), d Tyabb Choice (3704).
- 2806 I. M. Cash and Sons, "Ferndale Hopeful" (4321), far. 25th October, 1929, bred by exhibitors, s Dookie Rover (4040), d Ferndale Mignonette (3835).
- 2807 I. M. Cash and Sons, "Kyabram Aforb Beauty" (4333), far. 12th July, 1929, bred by R. Joyce, s Kyabram Snowman (4017), d Kyabram Beauty (2464).
- 2808 J. J. Baker, "Rosedale Bonnie" (4058), far. 1st August, 1928, bred by exhibitor, s Rosedale Warra (3657), d Rosedale Goldie (3665).
- 2809 W. J. Barrot, "Kyabram Wattle" (3318), far. 26th May, 1925, bred by R. Joyce, s Kyabram Selection (2780), d Kyabram Westeria (2758).
- 2810 W. J. Barrot, "Kyabram Lulu" (3173), far. 20th December, 1924, bred by R. Joyce, s Hawthorn Sultan (imp.) (2589), d Joan (2119).

**Middle Yorkshire  
PIGS**

**W. J. BARROT**  
**St. Heliers Stud**  
**Kyabram**

Combining the Best and Most Prolific  
Strains in Australia.

**SEE MY STOCK AT THIS SHOW!**



**“CRUMP” TOPDRESSING MACHINE.** So simple, so perfectly dependable.  
12 CARLISLE STREET, ST. KILDA, S.2.

220

**MIDDLE WHITES.**

**CLASS.**

- 482. SOW, under 15 months and over 9 months old—Prizes—£4; £2; £1. Entry fee 14/-, Members 8/-.**
- 2811 Dookie Agricultural College, “Dookie Gipsy” (4475), far. 16th September, 1930, bred by exhibitor, s Glenloch Tam (4299), d Dookie Juliet (4073).
- 2812 Dookie Agricultural College, “Dookie Nancy” (4476), far. 28th October, 1930, bred by exhibitor, s Rosedale Paymaster (2621), d Dookie Twinkle (4096).
- 2813 D. Longmuir, “Tyabb Choice 4th” (4457), far. 15th July, 1930, bred by exhibitor, s Kyabram Beau Brummel (3609), d Tyabb Choice (3704).
- 2814 I. M. Cash and Sons, “Ferndale Jean” (4478), far. 2nd October, 1930, bred by exhibitors, s Dookie Rover (4040), d Ferndale Lobelia (3836).
- 2815 I. M. Cash and Sons, “Ferndale Ruby” (4479), far. 27th November, 1930, bred by exhibitors, s Dookie Rover (4040), d Ferndale Mignonette (3835).
- 2816 J. J. Baker, “Norfolk Favourite 2nd” (4392), far. 3rd August, 1930, bred by E. Charlish, s Pendley Deliverance (imp.) (4190), d Norfolk Mattie (3753).

**CLASS.**

- 483. SOW, over 4 months and not over 9 months old—Prizes—£3; £2; £1. Entry fee 10/-, Members 7/-.**
- 2817 Dookie Agricultural College, “Dookie Lexie” (4477), far. 18th December, 1930, bred by exhibitor, s Glenloch Tam (4299), d Dookie Pansy (4052).
- 2818 I. M. Cash and Sons, “Ferndale Doris” (4480), far. 1st February, 1931, bred by exhibitors, s Dookie Rover (4040), d Ferndale May (3832).
- 2819 I. M. Cash and Sons, “Ferndale Dulce” (4481), far. 1st February, 1931, bred by exhibitors, s Dookie Rover (4040), d Ferndale May (3832).
- 2820 J. J. Baker, “Rosedale Snowflake” (4493), far. 18th December, 1930, bred by exhibitor, s Rosedale Reward (4309), d Westeria Jean 7th (4244).
- 2821 J. J. Baker, “Rosedale Snowdrift” (4494), far. 18th December, 1930, bred by exhibitor, s Rosedale Reward (4309), d Westeria Jean 7th (4244).
- 2822 W. J. Barrot, “St. Helier’s Choice” (4487), far. 20th January, 1931, bred by exhibitor, s Kyabram Moor (2867), d St. Helier’s Gem (4152).
- 2823 W. J. Barrot, “St. Helier’s Treasure” (4497), far. 29th December, 1930, bred by exhibitor, s Kyabram Moor (2867), d St. Helier’s Mona (4496).
- 2824 A. Fixter, “Avonview Dora” (4503), far. 21st April, 1931, bred by exhibitor, s Rosedale Kentle (4310), d Avonview Queen (3938).
- 2825 Longerenong Agricultural College, “Longerenong Lucy 2nd” (4511), far. 30th December, 1930, bred by exhibitor, s Avonview Jock (4112), d Longerenong Lucy (4033).
- 2826 Longerenong Agricultural College, “Longerenong Lady 2nd” (4510), far. 30th December, 1930, bred by exhibitor, s Avonview Jock (4112), d Longerenong Lucy (4033).

**CLASS.**

- 484. SOW, 4 months old or under—Prizes—£3; £2; £1. Entry fee 10/-, Members 7/-.**
- 2827 Dookie Agricultural College, “Dookie Priscilla” (L.R.), far. 20th May, 1931, bred by exhibitor, s Glenloch Tam (4299), d West Bank Susie (2849).
- 2828 W. J. Barrot, “Kyabram Georgina” (L.R.), far. 30th May, 1931, bred by R. Joyce, s Kyabram George (4129), d Kyabram Lulu (3173).
- 2829 W. J. Barrot, “St. Helier’s Rubina” (L.R.), far. 7th June, 1931, bred by exhibitor, s Norfolk Apollo (4280), d St. Helier’s Ruby (4229).

**CLASS.**

- 485. \*MIDDLE WHITE SWINE SWEEPSTAKES.—A Sweepstake of 10/- each (to be paid at date of general entry for Show), for boar and two sows, any age, all to be bred by exhibitor. The best group to receive one-half of the stake; the second best one-third; and the third best one-sixth. Competition in this class is limited to swine entered in the ordinary classes—Prizes—15/-; 10/-; 5/-.**

- 2830 Dookie Agricultural College.  
2831 I. M. Cash and Sons.  
2832 W. J. Barrot.

Special Ribbons will be presented by the Australian Stud Pig Breeders’ Society for the best Middle White Boar and the best Middle White Sow, if not less than three exhibitors compete.



LARGE WHITES.

221

CHAMPION PRIZES OF AUSTRALIA.

MIDDLE WHITE BOAR, any age—Government Certificate, Society's Rosette.

RESERVE CHAMPION MIDDLE WHITE BOAR—Society's Rosette.

MIDDLE WHITE SOW, any age—Government Certificate, Society's Rosette.

RESERVE CHAMPION MIDDLE WHITE SOW—Society's Rosette.

LARGE WHITES.

Judge: G. A. BEDWELL, Esq.

Steward: W. E. WOODMASON, Esq.

CLASS.

486. BOAR, 15 months old or over—Prizes—£5; £3; £1. Entry fee 14/-. Members 8/-.

- 2833 Fairchild and Clutterbuck, "Walton Jay 33rd" (imp.) (947), far. 1st January, 1929, bred by Lord Daresbury, s Walton Jay 27th (N.B. 66185), d Walton Queen Mary 7th [N.B. 173376].
- 2834 Fairchild and Clutterbuck, "Norfolk Samson" (1223), far. 18th February, 1930, bred by E. Charlsh, s Histon King David 43rd [N.B. 69173], d Spalding Baroness 11th (imp.) (951).
- 2835 I. E. and F. Hawtin, "Wrattling Bar None 5th" (imp.) (1126), far. 10th July, 1929, bred by F. Sainsbury, s Wrattling Bar None [N.B. 66409], d Wrattling Belle 2nd [N.B. 173948].
- 2836 L. J. Charlton, "Orana Dick" (1219), far. 19th November, 1929, bred by exhibitor, s Ayrdrae Jock 2nd (352), d Bianca Beechy 4th (3358).
- 2837 D. Longmuir, "Vaucluse Canadian Major 27th" (1114), far. 12th July, 1929, bred by Fairchild and Clutterbuck, s Tamaki Canadian Lieutenant (615), d Vaucluse Vanity (337).
- 2838 A. K. Seiffert, "Vaucluse Canadian Major 25th" (1243), far. 12th July, 1929, bred by Fairchild and Clutterbuck, s Tamaki Canadian Lieutenant (615), d Vaucluse Vanity (337).
- 2839 Hon. T. H. Payne, "Westacre Bradbury 254th" (imp.) (869), far. 3rd July, 1928, bred by A. Lewis, s Westacre Bradbury 2nd [N.B. 58273], d Histon Dainty Girl 50th [N.B. 170382].
- 2840 A. R. Follett, "Rossmoyne Prince" (1143), far. 2nd January, 1930, bred by I. E. and F. Hawtin, s Sylvan King Alfred (630), d Bianca Southern Maid 25th (729).
- 2841 T. M. Noble and Son, "Finchley Justice 6th" (504), far. 4th January, 1928, bred by exhibitors, s Dalmeny, Justice (imp.) (346), d Finchley Promise (259).

CLASS.

487. BOAR, under 15 months and over 9 months old—Prizes—£5; £3; £1. Entry fee 14/-. Members 8/-.

- 2842 I. E. and F. Hawtin, "Rossmoyne Dave" (1351), far. 19th July, 1930, bred by exhibitors, s Bianca Tim (858), d Sylvan Southern Maid 28th (1004).
- 2843 I. E. and F. Hawtin, "Rossmoyne Digger" (1352), far. 14th December, 1930, bred by exhibitors, s Sylvan King Alfred (630), d Sylvan Southern Maid 27th (1003).
- 2844 J. Rintoul, "Wattlebank Rex" (1375), far. 6th October, 1930, bred by exhibitor, s Vaucluse Canadian (604), d Vaucluse Verbena 3rd (486).
- 2845 J. M. McIntosh, "Moy Meteor" (1392), far. 6th September, 1930, bred by exhibitor, s Westacre Bradbury 254th (imp.) (869), d Lyndford Pride 2nd (imp.) (868).
- 2846 D. Longmuir, "Tyabb Major" (1264), far. 10th August, 1930, bred by exhibitor, s Vaucluse Canadian Major 27th (1114), d Vaucluse Jewel 11th (1113).
- 2847 Trevor Harvey, "Woodburn Bradbury 2nd" (1255), far. 12th September, 1930, bred by Hon. T. H. Payne, s Westacre Bradbury 254th (imp.) (869), d Gogar June (imp.) (866).

CLASS.

488. BOAR, over 4 months and not over 9 months old—Prizes—£4; £2; £1. Entry fee 14/-. Members 8/-.

- 2848 A. K. Seiffert, "Cumner Park Peerless" (1331), far. 20th December, 1930, bred by exhibitor, s Walton Jay 33rd (imp.) (947), d Vaucluse Jewel 23rd (1085).
- 2849 Fairchild and Clutterbuck, "Vaucluse Bugler" (1323), far. 23rd December, 1930, bred by exhibitors, s Aldenham Bugler (imp.) (938), d Vaucluse Valencia 11th (554).



- 2850 I. E. and F. Hawtin, "Rossmoyne Bourne 1st" (1355), far. 23rd December, 1930, bred by exhibitors, s Wratting Bar None 5th (imp.) (1126), d Bianca Dell (977).
- 2851 I. E. and F. Hawtin, "Rossmoyne Bourne 2nd" (1356), far. 30th December, 1930, bred by exhibitors, s Wratting Bar None 5th (imp.) (1126), d Sylvan Gay (722).
- 2852 J. Heap, "Springburn Alfred" (1390), far. 17th January, 1931, bred by exhibitor, s Sylvan King Alfred (630), d Tamaki Canadian Dowager (827).
- 2853 Trevor Harvey, "Jerseyholm Canadian Captain 99th" (1336), far. 27th February, 1931, bred by exhibitor, s Tamaki Canadian Captain (565), d Jerseyholm Baroness 16th (403).
- 2854 T. M. Noble and Son, "Finchley Bellringer 6th" (1386), far. 8th January, 1931, bred by exhibitors, s Aldenham Bugler (imp.) (938), d Finchley Maple Leaf (771).
- 2855 T. M. Noble and Son, "Finchley Bugler 40th" (1387), far. 2nd February, 1931, bred by exhibitors, s Aldenham Bugler (imp.) (938), d Finchley Maple (979).
- 2856 Longerenong Agricultural College, "Longerenong Bugler" (1407), far. 1st April, 1931, bred by exhibitor, s Aldenham Bugler (imp.) (938), d Finchley Promise 24th (1088).

**CLASS.**

**489. BOAR, 4 months old or under—Prizes—£3; £2; £1. Entry fee 10/-, Members 7/-.**

- 2857 I. E. and F. Hawtin, "Rossmoyne Bourne 9th" (L.R.), far. 24th May, 1931, bred by exhibitors, s Wratting Bar None 5th (imp.) (1126), d Sylvan Southern Maid 29th (1005).
- 2858 I. E. and F. Hawtin, "Rossmoyne Bourne 11th" (L.R.), far. 28th May, 1931, bred by exhibitors, s Wratting Bar None 5th (imp.) (1126), d Rossmoyne Gay Lady (1320).
- 2859 J. Rintoul, "Wattlebank Canadian" (L.R.), far. 20th May, 1931, bred by exhibitor, s Vacluse Canadian (604), d Wattlebank Mona (1258).
- 2860 D. Longmuir, "Tyabb Major 1st" (L.R.), far. 26th May, 1931, bred by exhibitor, s Vacluse Canadian Major 27th (1114), d Vacluse Jewel 11th (1113).
- 2861 D. Longmuir, "Tyabb Major 2nd" (L.R.), far. 26th May, 1931, bred by exhibitor, s Vacluse Canadian Major 27th (1114), d Vacluse Jewel 11th (1113).
- 2862 Fairchild and Clutterbuck, "Vacluse Jay 57th" (L.R.), far. 28th May, 1931, bred by exhibitors, s Walton Jay 33rd (imp.) (947), d Vacluse Jewel 20th (1078).
- 2863 Fairchild and Clutterbuck, "Vacluse Jay 58th" (L.R.), far. 28th May, 1931, bred by exhibitors, s Walton Jay 33rd (imp.) (947), d Vacluse Jewel 20th (1078).
- 2864 J. Heap, "Springburn Knight" (L.R.), far. 25th May, 1931, bred by exhibitor, s Tamaki Canadian Knight (826), d Springburn Dowager (1108).
- 2865 J. Heap, "Springburn Crusader" (L.R.), far. 25th May, 1931, bred by exhibitor, s Tamaki Canadian Knight (826), d Springburn Dowager (1108).
- 2866 Trevor Harvey, "Jerseyholm Masterpiece 20th" (L.R.), far. 2nd June, 1931, bred by exhibitor, s Jerseyholm Masterpiece (1206), d Para Empress 6th (1207).

**CLASS.**

**490. SOW AND LITTER (sow over 12 months old suckling her own litter of not less than 6 pigs, which must have been farrowed between 9th July and 10th August, 1931). Sire of litter and date of farrowing of litter must be stated on entry form.—Prizes—£8; £4; £2. Entry fee £1, Members 12/-.**

- 2867 Fairchild and Clutterbuck, "Vacluse Valencia 11th" (554), far. 5th January, 1928, bred by exhibitors, s Finchley Dominion (331), d Vacluse Valencia (335), litter far. 9th July, 1931, s of litter Norfolk Samson (1223).
- 2868 Fairchild and Clutterbuck, "Vacluse Venus 21st" (1080), far. 12th July, 1929, bred by exhibitors, s Tamaki Canadian Lieutenant (615), d Vacluse Venus (336), litter far. 10th July, 1931, s of litter Walton Jay 33rd (imp.) (947).
- 2869 I. E. and F. Hawtin, "Bianca Dell" (977), far. 10th September, 1928, bred by R. A. Guthridge, s Weraroa King John 6th (262), d Bianca Bluebell 8th (318), litter far. 18th July, 1931, s of litter Wratting Bar None 5th (imp.) (1126).



## LARGE WHITES.

223

- 2870 J. Rintoul, "Vaucluse Tinny" (1015), far. 13th July, 1927, bred by Fairchild and Clutterbuck, s Bianca Brutus (3352), d Gladesville Tinamba (228), litter far. 20th July, 1931, s of litter Vaucluse Canadian (604).
- 2871 J. Heap, "Tamaki Canadian Dowager" (827), far. 16th September, 1928, bred by C. W. Anderson, s Springdale Major 12th (imp.) [C.R. 127945], d Colony Princess 7th (imp.) [C.R. 127714], litter far. 11th July, 1931, s of litter Tamaki Canadian Knight (826).
- 2872 T. M. Noble and Son, "Finchley Promise 14th" (983), far. 7th January, 1929, bred by exhibitors, s Finchley Earl 4th (534), d Finchley Promise (259), litter far. 12th July, 1931, s of litter Aldenham Bugler (imp.) (938).

### CLASS.

491. **SOW, 15 months old or over (must be in pig or show signs of having had a litter)—Prizes—£4; £2; £1. Entry fee 14/-, Members 8/-.**

- 2873 Fairchild and Clutterbuck, "Vaucluse Vanity 20th" (1079), far. 12th July, 1929, bred by exhibitors, s Tamaki Canadian Lieutenant (615), d Vaucluse Vanity (337).
- 2874 Fairchild and Clutterbuck, "Vaucluse Venus 6th" (553), far. 14th December, 1927, bred by exhibitors, s Dalmeny Justice (imp.) (346), d Vaucluse Venus (336).
- 2875 J. Rintoul, "Vaucluse Valerie 7th" (641), far. 14th July, 1928, bred by Fairchild and Clutterbuck, s Bianca Brutus (3352), d Finchley Folly (300).
- 2876 Hon. T. H. Payne, "Histon Belle 192nd" (imp.) (865), far. 13th April, 1928, bred by Chivers and Sons Ltd., s Bourne King David 237th [N.B. 55975], d Histon Belle 98th [N.B. 146980].
- 2877 J. Heap, "Springburn Dowager" (1108), far. 28th September, 1929, bred by exhibitor, s Tamaki Canadian Airman (1051 N.Z.), d Tamaki Canadian Dowager (827).
- 2878 A. R. Follett, "Sylvan Gay Lady" (1141), far. 1st November, 1929, bred by C. F. Guthridge, s Finchley Bar None 5th (577), d Sylvan Gay (722).
- 2879 A. R. Follett, "Lily" (1038), far. 31st October, 1929, bred by H. Gilmore, s Sylvan King Alfred (630), d Bianca Southern Maid 27th (857).
- 2880 Trevor Harvey, "Para Empress 6th" (1207), far. 21st February, 1930, bred by E. A. Wilcox, s Kirby Bedon Monitor 30th [N.B. 69385], d Walton Empress 24th (imp.) (995).
- 2881 T. M. Noble and Son, "Finchley Perfection" (1075), far. 3rd August, 1929, bred by exhibitors, s Finchley Bar None (441), d Finchley Promise 11th (774).
- 2882 T. M. Noble and Son, "Finchley Jewel 20th" (980), far. 29th January, 1929, bred by exhibitors, s Finchley Bar None (441), d Finchley Jewel 3rd (435).

### CLASS.

492. **SOW, under 15 months and over 9 months old—Prizes—£4; £2; £1. Entry fee 14/-, Members 8/-.**

- 2883 Fairchild and Clutterbuck, "Vaucluse Valencia 23rd" (1287), far. 12th July, 1930, bred by exhibitors, s Walton Jay 33rd (imp.) (947), d Vaucluse Valencia 11th (554).
- 2884 Fairchild and Clutterbuck, "Vaucluse Venus 31st" (1288), far. 13th July, 1930, bred by exhibitors, s Walton Jay 33rd (imp.) (947), d Vaucluse Venus 6th (553).
- 2885 I. E. and F. Hawtin, "Rossmoyne Maggie" (1353), far. 20th July, 1930, bred by exhibitors, s Sylvan King Alfred (630), d Bianca Southern Maid 26th (856).
- 2886 I. E. and F. Hawtin, "Rossmoyne Gwen" (1354), far. 19th July, 1930, bred by exhibitors, s Bianca Tim (858), d Sylvan Southern Maid 28th (1004).
- 2887 J. Rintoul, "Wattlebank Mona" (1258), far. 21st June, 1930, bred by exhibitor, s Vaucluse Canadian Major 24th (1069), d Vaucluse Valerie 7th (641).
- 2888 J. Rintoul, "Wattlebank Mona 3rd" (1259), far. 21st June, 1930, bred by exhibitor, s Vaucluse Canadian Major 24th (1069), d Vaucluse Valerie 7th (641).
- 2889 J. Heap, "Vaucluse Venus 33rd" (1289), far. 13th July, 1930, bred by Fairchild and Clutterbuck, s Walton Jay 33rd (imp.) (947), d Vaucluse Venus 6th (553).
- 2890 Trevor Harvey, "Jerseyholm Baroness 85th" (1339), far. 21st August, 1930, bred by exhibitor, s Tamaki Canadian Captain (565), d Jerseyholm Baroness 17th (404).
- 2891 T. M. Noble and Son, "Finchley Perfection 7th" (1384), far. 3rd November, 1930, bred by exhibitors, s Aldenham Bugler (imp.) (938), d Finchley Perfection (1075).



CLASS.

493. SOW, over 4 months and not over 9 months old—Prizes—£3; £2; £1. Entry fee 14/-. Members 7/-.

- 2892 A. K. Seiffert, "Cumner Park Jewel" (1332), far. 20th December, 1930, bred by exhibitor, s Walton Jay 33rd (imp.) (947), d Vaocluse Jewel 23rd (1085).
- 2893 I. E. and F. Hawtin, "Rossmoyne Duchess" (1357), far. 23rd December, 1930, bred by exhibitors, s Wratting Bar None 5th (imp.) (1126), d Bianca Dell (977).
- 2894 I. E. and F. Hawtin, "Rossmoyne Princess" (1358), far. 30th December, 1930, bred by exhibitors, s Wratting Bar None 5th (imp.) (1126), d Sylvan Gay (722).
- 2895 J. Rintoul, "Wattlebank Flower" (1374), far. 6th February, 1931, bred by exhibitor, s Vaocluse Canadian (604), d Wattlebank Wallflower 2nd (642).
- 2896 Fairchild and Clutterbuck, "Vaocluse Valencia 30th" (1324), far. 23rd December, 1930, bred by exhibitors, s Aldenham Bugler (imp.) (938), d Vaocluse Valencia 11th (554).
- 2897 Fairchild and Clutterbuck, "Vaocluse Valencia 31st" (1325), far. 23rd December, 1930, bred by exhibitors, s Aldenham Bugler (imp.) (938), d Vaocluse Valencia 11th (554).
- 2898 Trevor Harvey, "Jerseyholm Patricia 15th" (1337), far. 7th January, 1931, bred by exhibitor, s Jerseyholm Masterpiece (1206), d Jerseyholm Patricia 2nd (968).
- 2899 Trevor Harvey, "Jerseyholm Patricia 16th" (1338), far. 7th January, 1931, bred by exhibitor, s Jerseyholm Masterpiece (1206), d Jerseyholm Patricia 2nd (968).
- 2900 T. M. Noble and Son, "Finchley Maple Leaf 5th" (1385), far. 8th January, 1931, bred by exhibitors, s Aldenham Bugler (imp.) (938), d Finchley Maple Leaf (771).
- 2901 T. M. Noble and Son, "Finchley Maple 10th" (1388), far. 2nd February, 1931, bred by exhibitors, s Aldenham Bugler (imp.) (938), d Finchley Maple (979).
- 2902 Longerenong Agricultural College, "Longerenong Promise" (1408), far. 1st April, 1931, bred by exhibitor, s Aldenham Bugler (imp.) (938), d Finchley Promise 24th (1088).
- 2903 Longerenong Agricultural College, "Longerenong Primula" (1409), far. 1st April, 1931, bred by exhibitor, s Aldenham Bugler (imp.) (938), d Finchley Promise 24th (1088).

CLASS.

494. SOW, 4 months old or under—Prizes—£3; £2; £1. Entry fee 10/-. Members 7/-.

- 2904 I. E. and F. Hawtin, "Rossmoyne Princess 9th" (L.R.), far. 24th May, 1931, bred by exhibitors, s Wratting Bar None 5th (imp.) (1126), d Sylvan Southern Maid 29th (1005).
- 2905 I. E. and F. Hawtin, "Rossmoyne Princess 10th" (L.R.), far. 24th May, 1931, bred by exhibitors, s Wratting Bar None 5th (imp.) (1126), d Sylvan Southern Maid 29th (1005).
- 2906 J. Rintoul, "Wattlebank Vanity 2nd" (L.R.), far. 20th May, 1931, bred by exhibitor, s Vaocluse Canadian (604), d Wattlebank Mona (1258).
- 2907 J. Rintoul, "Wattlebank Vanity 3rd" (L.R.), far. 20th May, 1931, bred by exhibitor, s Vaocluse Canadian (604), d Wattlebank Mona (1258).
- 2908 Miss Vi Scott, "Billabong Greta" (L.R.), far. 3rd July, 1931, bred by exhibitor, s Leven Baron (1033), d Rosyth Young Promise (1394).
- 2909 D. Lonsmuir, "Tyabb Jewel" (L.R.), far. 26th May, 1931, bred by exhibitor, s Vaocluse Canadian Major 27th (1114), d Vaocluse Jewel 11th (1113).
- 2910 Fairchild and Clutterbuck, "Vaocluse Virginia 20th" (L.R.), far. 23rd May, 1931, bred by exhibitors, s Walton Jay 33rd (imp.) (947), d Vaocluse Virginia 15th (1212).
- 2911 Fairchild and Clutterbuck, "Vaocluse Jewel 39th" (L.R.), far. 28th May, 1931, bred by exhibitors, s Walton Jay 33rd (imp.) (947), d Vaocluse Jewel 20th (1078).
- 2912 Trevor Harvey, "Jerseyholm Empress 2nd" (L.R.), far. 2nd June, 1931, bred by exhibitor, s Jerseyholm Masterpiece (1206), d Para Empress 6th (1207).
- 2913 Trevor Harvey, "Jerseyholm Empress" (L.R.), far. 2nd June, 1931, bred by exhibitor, s Jerseyholm Masterpiece (1206), d Para Empress 6th (1207).



## LARGE WHITES.

225

Special Ribbons will be presented by the Australian Stud Pig Breeders' Society for the Best Large White Boar and the Best Large White Sow, if not less than three exhibitors compete.

### CHAMPION PRIZES OF AUSTRALIA.

**LARGE WHITE BOAR**, any age—Government Certificate, Society's Rosette.

**RESERVE CHAMPION LARGE WHITE BOAR**—Society's Rosette.

**LARGE WHITE SOW**, any age—Government Certificate, Society's Rosette.

**RESERVE CHAMPION LARGE WHITE SOW**—Society's Rosette.

## LARGE BLACKS.

Judge: A. C. STEWART, Esq.

Steward: C. H. COLEMAN, Esq.

### CLASS.

**495. BOAR, 15 months old or over—Prizes—£4; £2; £1. Entry fee 14/-. Members 8/-.**

2914 H. N. H. Callcott, "Wattle Sambo" (74), far. 3rd January, 1926, bred by exhibitor, s Haseley Knight [L.B.P.S. A509], d Haseley Geranium (imp.) (65).

2915 A. Allwood, "Tarrangower Wulfruna" (208), far. 25th May, 1930, bred by exhibitor, s Cornwood J.H. [L.B.P.S. E437], d Patshull Susan 18th (imp.) (182).

### CLASS.

**496. BOAR, under 15 months and over 9 months old—Prizes—£4; £2; £1. Entry fee 14/-. Members 8/-.**

2916 H. N. H. Callcott, "Wattle Satisfied" (234), far. 8th August, 1930, bred by exhibitor, s Baydon Perfection 7th (imp.) (159), d Baydon Duchess 6th (imp.) (181).

2917 A. Allwood, "Tarrangower Emperor" (228), far. 24th October, 1930, bred by exhibitor, s Bendigo Nightmarch (167), d Tarrangower Sabrina (111).

### CLASS.

**497. BOAR, over 4 months and not over 9 months old—Prizes—£4; £1; Card. Entry fee 14/-. Members 8/-.**

2918 H. N. H. Callcott, "Wattle Chum" (237), far. 27th January, 1931, bred by exhibitor, s Baydon Perfection 7th (imp.) (159), d Wattle Deluce (150).

2919 A. Allwood, "Tarrangower Ragleth" (229), far. 18th December, 1930, bred by exhibitor, s Tarrangower Lawleytown 2nd (183), d Patshull Susan 18th (imp.) (182).

### CLASS.

**498. BOAR, 4 months old or under—Prizes—£3; £1; Card. Entry fee 10/-. Members 7/-.**

2920 H. N. H. Callcott, "Wattle Perfection" (L.R.), far. 19th May, 1931, bred by exhibitor, s Baydon Perfection 7th (imp.) (159), d Wattle Hyacinth (201).

2921 H. N. H. Callcott, "Wattle Simon" (L.R.), far. 19th May, 1931, bred by exhibitor, s Baydon Perfection 7th (imp.) (159), d Wattle Hyacinth (201).

2922 A. Allwood, "Tarrangower Negro" (L.R.), far. 20th May, 1931, bred by exhibitor, s Tarrangower Wulfruna (208), d Tarrangower Sabrina (111).

2923 A. Allwood, "Tarrangower Perfect" (L.R.), far. 18th June, 1931, bred by exhibitor, s Wattle Perfect (227), d Tarrangower Susan 3rd (211).

### CLASS.

**499. SOW AND LITTER (sow over 12 months old suckling her own litter of not less than 6 pigs, which must have been farrowed between 9th July and 10th August, 1931). Sire of litter and date of farrowing of litter must be stated on entry form—Prizes—£8; £4; £2. Entry fee £1, Members 12/-.**

2924 H. N. H. Callcott, "Wattle Deluce" (150), far. 19th December, 1928, bred by exhibitor, s Haseley President (imp.) (64), d Bendigo Helen (45), litter far. 2nd August, 1931, s of litter Baydon Perfection 7th (imp.) (159).

2925 H. N. H. Callcott, "Wattle Marigold" (200), far. 6th January, 1930, bred by exhibitor, s Baydon Perfection 7th (imp.) (159), d Wattle Deluce (150), litter far. 3rd August, 1931, s of litter Wattle Satisfied (234).



226

LARGE BLACKS.

CLASS.

500. SOW, 15 months old or over (must be in pig or show signs of having had a litter)—Prizes—£3; £2; £1. Entry fee 10/-. Members 7/-.

- 2926 H. N. H. Callcott, "Wattle Hyacinth" (201), far. 20th July, 1929, bred by exhibitor, s Haseley President (imp.) (64), d Bendigo Helen (45).  
 2927 H. N. H. Callcott, "Baydon Duchess 6th" (imp.) (181), far. 7th January, 1929, bred by W. Woolland, s Baydon Highlander 1st [L.B.P.S. D507], d Baydon Duchess 4th [L.B.P.S., D2844].  
 2928 A. Allwood, "Tarrangower Sabrina" (111), far. 16th February, 1928, bred by exhibitor, s Wattle Turk (106), d Wattle Rose (107).  
 2929 A. Allwood, "Tarrangower Susan 2nd" (210), far. 25th May, 1930, bred by exhibitor, s Cornwood J.H. [L.B.P.S., E437], d Patshull Susan 18th (imp.) (182).

CLASS.

501. SOW, under 15 months and over 9 months old—Prizes—£3; £2; £1. Entry fee 10/-. Members 7/-.

- 2930 H. N. H. Callcott, "Wattle Jonquil" (233), far. 17th October, 1930, bred by exhibitor, s Baydon Perfection 7th (imp.) (159), d Wattle Hyacinth (201).  
 2931 H. N. H. Callcott, "Wattle Daisy" (238), far. 17th October, 1930, bred by exhibitor, s Baydon Perfection 7th (imp.) (159), d Wattle Hyacinth (201).  
 2932 A. Allwood, "Tarrangower Sabrina 3rd" (230), far. 24th October, 1930, bred by exhibitor, s Bendigo Nightmarch (167), d Tarrangower Sabrina (111).

CLASS.

502. SOW, over 4 months and not over 9 months old—Prizes—£3; £1; Card. Entry fee 10/-. Members 7/-.

- 2933 H. N. H. Callcott, "Wattle Narcissus" (235), far. 27th January, 1931, bred by exhibitor, s Baydon Perfection 7th (imp.) (159), d Wattle Deluce (150).  
 2934 H. N. H. Callcott, "Wattle Anemone" (236), far. 27th January, 1931, bred by exhibitor, s Baydon Perfection 7th (imp.) (159), d Wattle Deluce (150).  
 2935 A. Allwood, "Tarrangower Susan 4th" (231), far. 18th December, 1930, bred by exhibitor, s Tarrangower Lawleytown 2nd (183), d Patshull Susan 18th (imp.) (182).

CLASS.

503. SOW, 4 months old or under—Prizes—£3; £1; Card. Entry fee 10/-. Members 7/-.

- 2936 H. N. H. Callcott, "Wattle Lavender" (L.R.), far. 19th May, 1931, bred by exhibitor, s Baydon Perfection 7th (imp.) (159), d Wattle Hyacinth (201).  
 2937 A. Allwood, "Tarrangower Sabrina 4th" (L.R.), far. 20th May, 1931, bred by exhibitor, s Tarrangower Wulfruna (208), d Tarrangower Sabrina (111).

Special Ribbons will be presented by the Australian Stud Pig Breeders' Society for the Best Large Black Boar and the Best Large Black Sow, if not less than three exhibitors compete.

CHAMPION PRIZES OF AUSTRALIA.

LARGE BLACK BOAR, any age—Government Certificate, Society's Rosette.

RESERVE CHAMPION LARGE BLACK BOAR, any age—Society's Rosette.

LARGE BLACK SOW, any age—Government Certificate, Society's Rosette.

RESERVE CHAMPION LARGE BLACK SOW—Society's Rosette.



# Every "NUGGET" tin opens with a twist 3d., 6d. & 10d.

## GLOUCESTERSHIRE OLD SPOTS.

227

## GLOUCESTERSHIRE OLD SPOTS.

Judge: A. C. STEWART, Esq.

Steward: C. H. COLEMAN, Esq.

### CLASS.

504. BOAR, 15 months old or over—Prizes—£4; £2; £1. Entry fee 14/-. Members 8/-.

2938 W. Smith, "Homelea Sam" (309), far. 2nd January, 1929, bred by C. Tucker, s Brechin Bobbie (196), d Homelea Ann (73).

### CLASS.

505. BOAR, under 15 months and over 9 months old—Prizes—£4; £2; £1. Entry fee 14/-. Members 8/-.

2939 W. Smith, "Charterhouse Ramon" (467), far. 12th July, 1930, bred by A. E. Ball, s Charterhouse Roy (45), d Charterhouse Ladylove (253).

### CLASS.

506. BOAR, over 4 months and not over 9 months old—Prizes—£4; £1; Card. Entry fee 14/-. Members 8/-.

No Entry.

### CLASS.

507. BOAR, 4 months old or under—Prizes—£3; £1; Card. Entry fee 10/-. Members 7/-.

No Entry.

### CLASS.

508. SOW AND LITTER (sow over 12 months old suckling her own litter of not less than 6 pigs, which must have been farrowed between 9th July and 10th August, 1931). Sire of litter and date of farrowing of litter must be stated on entry form—Prizes—£8; £4; £2. Entry fee £1, Members 12/-.

2940 W. Smith, "Steinbourne Lucy" (396), far. 9th February, 1930, bred by exhibitor, s Homelea Sam (309), d Steinbourne Lizzie (308), litter far. 18th July, 1931, s of litter Charterhouse Ramon (467).

2941 A. E. Ball, "Charterhouse Ladylove" (253), far. 8th June, 1928, bred by exhibitor, s Field House Traveller (imp.) [G.O.S.S. 5168], d Charterhouse Lady (91), litter far. 10th August, 1931, s of litter Homelea Furle (317).

2942 A. E. Ball, "Charterhouse Naomi" (312), far. 12th May, 1929, bred by exhibitor, s Charterhouse Roy (45), d Charterhouse Lady (91), litter far. 9th August, 1931, s of litter Homelea Furle (317).

### CLASS.

509. SOW, 15 months old or over (must be in pig or show signs of having had a litter)—Prizes—£3; £2; £1. Entry fee 10/-. Members 7/-.

2943 W. Smith, "Steinbourne Anne" (302), far. 18th October, 1928, bred by exhibitor, s Charterhouse Beau (14), d Charterhouse Jessie (15).

2944 W. Smith, "Steinbourne Susan" (398), far. 10th November, 1929, bred by exhibitor, s Homelea Sam (309), d Steinbourne Anne (302).

### CLASS.

510. SOW, under 15 months and over 9 months old—Prizes—£3; £2; £1. Entry fee 10/-. Members 7/-.

2945 W. Smith, "Steinbourne Tulre" (466), far. 7th August, 1930, bred by exhibitor, s Homelea Sam (309), d Steinbourne Lizzie (308).

### CLASS.

511. SOW, over 4 months and not over 9 months old—Prizes—£3; £1; Card. Entry fee 10/-. Members 7/-.

No Entry.

### CLASS.

512. SOW, 4 months old or under—Prizes—£3; £1; Card. Entry fee 10/-. Members 7/-.

No Entry.

Special Ribbons will be presented by The Australian Stud Pig Breeders' Society for the best Gloucestershire Old Spot Boar and the best Gloucestershire Old Spot Sow if not less than three exhibitors compete.



228

## GLOUCESTERSHIRE OLD SPOTS.

### CHAMPION PRIZES OF AUSTRALIA.

GLOUCESTERSHIRE OLD SPOT BOAR, any age—Government Certificate, Society's Rosette.

RESERVE CHAMPION GLOUCESTERSHIRE OLD SPOT BOAR, any age—Society's Rosette.

GLOUCESTERSHIRE OLD SPOT SOW, any age—Government Certificate, Society's Rosette.

RESERVE CHAMPION GLOUCESTERSHIRE OLD SPOT SOW—Society's Rosette.

## TAMWORTHES.

Judge: A. C. STEWART, Esq.

Steward: C. H. COLEMAN, Esq.

### CLASS.

513. BOAR, 15 months old or over—Prizes—£5; £3; £1. Entry fee 14/-. Members 8/-.

2946 G. J. Butler, "Ratcliffe John" (imp.) (1486), far. 10th January, 1930, bred by W. L. Everard, s Verzon's Carol [N.B. 66527], d Basildon Pansy [N.B. 183084].

2947 Mrs. F. A. Hodgkins, "Orara Conquest" (1054), far. 28th June, 1927, bred by C. J. Frank, s Orara Goldstream (251), d Orara Beauty (411).

### CLASS.

514. BOAR, under 15 months and over 9 months old—Prizes—£5; £3; £1. Entry fee 14/-. Members 8/-.

2948 G. J. Butler, "Veradale Wilson" (1683), far. 17th July, 1930, bred by exhibitor, s Balcairn Gilbert (733), d Veradale Winnie (730).

### CLASS.

515. BOAR, over 4 months and not over 9 months old—Prizes—£4; £2; £1. Entry fee 14/-. Members 8/-.

2949 G. H. Bright, "Hilery Progress" (1654), far. 28th January, 1931, bred by exhibitor, s Delacar Radio (1357), d Veradale Margaret (1116).

2950 G. H. Bright, "Hilery Goldfinder" (1655), far. 28th January, 1931, bred by exhibitor, s Delacar Radio (1357), d Veradale Margaret (1116).

2951 G. W. Bickerton, "Archdale Pride" (1689), far. 1st February, 1931, bred by exhibitor, s Delacar Rueben (1245), d Veradale Winfred (1098).

2952 G. W. Bickerton, "Archdale Rueben" (1688), far. 1st February, 1931, bred by exhibitor, s Delacar Rueben (1245), d Veradale Winfred (1098).

2953 J. T. Norton, "Temperley Magician" (1672), far. 10th April, 1931, bred by C. Bassett-Smith, s Temperley Wizard (1418), d Temperley Royalty (1592).

2954 G. J. Butler, "Veradale Baritone" (1686), far. 4th April, 1931, bred by exhibitor, s Ratcliffe John (imp.) (1486), d Veradale Bell (900).

2955 G. J. Butler, "Veradale Bar None" (1687), far. 4th April, 1931, bred by exhibitor, s Ratcliffe John (imp.) (1486), d Veradale Bell (900).

2956 A. F. Dowie, "Balcairn Great Style" (1690), far. 20th January, 1931, bred by exhibitor, s Cooraminta Bruce (684), d Balcairn Finesse (1555).

2957 A. F. Dowie, "Balcairn Beauvallett" (1691), far. 20th January, 1931, bred by exhibitor, s Cooraminta Bruce (684), d Balcairn Finesse (1555).

2958 Mrs. F. A. Hodgkins, "Pine Grove Royal" (1670), far. 1st January, 1931, bred by exhibitor, s Orara Conquest (1054), d Pine Grove Susie (1167).

### CLASS.

516. BOAR, 4 months old or under—Prizes—£3; £2; £1. Entry fee 10/-. Members 7/-.

2959 G. J. Butler, "Veradale Watchful" (L.R.), far. 18th May, 1931, bred by exhibitor, s Balcairn Gilbert (733), d Veradale Winnie (730).

2960 G. J. Butler, "Veradale Samuel" (L.R.), far. 20th May, 1931, bred by exhibitor, s Ratcliffe John (imp.) (1486), d Veradale Susan (899).

2961 A. F. Dowie, "Balcairn Stranger" (L.R.), far. 3rd June, 1931, bred by exhibitor, s Cooraminta Bruce (684), d Balcairn Hasty (1046).

2962 A. F. Dowie, "Balcairn Weary" (L.R.), far. 3rd June, 1931, bred by exhibitor, s Cooraminta Bruce (684), d Balcairn Hasty (1046).



# MATTHEW LANG & CO. WHOLESALE & FAMILY

W. W. Senior, F. W. Stacey.  
57 MARKET STREET.

Wine & Spirit Merchants.

Telephone 267 Central.

## TAMWORTHES.

229

### CLASS.

517. **SOW AND LITTER** (sow over 12 months old suckling her own litter of not less than 6 pigs, which must have been farrowed between 9th July and 10th August, 1931). Sire of litter and date of farrowing of litter must be stated on entry form—Prizes—£8; £4; £2. Entry fee £1, Members 12/-.

- 2963 G. H. Bright, "Veradale Margaret" (1116), far. 6th August, 1928, bred by G. J. Butler, s Balcairn Gilbert (733), d Veradale Winnie (730), litter far. 8th August, 1931, s of litter Delacar Radio (1357).  
2964 J. T. Norton, "Temperley Lady Ronald" (1352), far. 22nd July, 1930, bred by C. Bassett-Smith, s Sir Rupert (299), d Reservew Empress (1174), litter far. 24th July, 1931, s of litter Temperley Wizard (1418).  
2965 G. J. Butler, "Veradale Jess" (1434), far. 8th July, 1929, bred by exhibitor, s Balcairn Gilbert (733), d Veradale Joan (897), litter far. 17th July, 1931, s of litter Ratcliffe John (imp.) (1486).  
2966 G. J. Butler, "Veradale Josie" (1162), far. 17th January, 1929, bred by exhibitor, s Balcairn Gilbert (733), d Veradale Julia (898), litter far. 12th July, 1931, s of litter Ratcliffe John (imp.) (1486).  
2967 A. F. Dowie, "Balcairn Susanna" (1428), far. 8th May, 1929, bred by exhibitor, s Knowle Melbourne (imp.) (312), d Balcairn Susan (920), litter far. 1st August, 1931, s of litter Waitawa Canadian Knight 2nd (1556).

### CLASS.

518. **SOW**, 15 months old or over (must be in pig or show signs of having had a litter)—Prizes—£4; £2; £1. Entry fee 14/-, Members 8/-.

- 2968 J. T. Norton, "Temperley Florin" (1420), far. 28th February, 1930, bred by C. Bassett-Smith, s Sir Rupert (299), d Collinda Cashier (686).  
2969 G. J. Butler, "Berkswell Rebecca" (imp.) (1485), far. 20th August, 1929, bred by Lieut.-Col. C. J. H. Wheatley, s Verzon's Michael [N.B., 66529], d Berkswell Constance 7th [N.B., 183112].  
2970 G. J. Butler, "Veradale Susan" (899), far. 9th February, 1927, bred by exhibitor, s Balcairn Gilbert (733), d Veradale Winnie (730).  
2971 A. F. Dowie, "Balcairn Daffodil" (1693), far. 1st June, 1930, bred by exhibitor, s Cooraminta Bruce (684), d Balcairn Finesse (1555).  
2972 Mrs. F. A. Hodgkins, "Pine Grove Susie" (1167), far. 16th June, 1928, bred by exhibitor, s Pine Grove Dan (600), d Dalmore Beauty (602).

### CLASS.

519. **SOW**, under 15 months and over 9 months old—Prizes—£4; £2; £1. Entry fee 14/-, Members 8/-.

- 2973 G. H. Bright, "Hilery Velveteen" (1656), far. 24th August, 1930, bred by exhibitor, s Delacar Radio (1357), d Veradale Margaret (1116).  
2974 G. J. Butler, "Veradale Wisteria" (1681), far. 17th July, 1930, bred by exhibitor, s Balcairn Gilbert (733), d Veradale Winnie (730).  
2975 G. J. Butler, "Veradale Wattle" (1682), far. 17th July, 1930, bred by exhibitor, s Balcairn Gilbert (733), d Veradale Winnie (730).  
2976 A. F. Dowie, "Balcairn Sue" (1694), far. 29th July, 1930, bred by exhibitor, s Cooraminta Bruce (684), d Balcairn Susanna (1428).

### CLASS.

520. **SOW**, over 4 months and not over 9 months old—Prizes—£3; £2; £1. Entry fee 10/-, Members 7/-.

- 2977 G. H. Bright, "Hilery Posy" (1657), far. 28th January, 1931, bred by exhibitor, s Delacar Radio (1357), d Veradale Margaret (1116).  
2978 G. H. Bright, "Hilery Charmain" (1658), far. 28th January, 1931, bred by exhibitor, s Delacar Radio (1357), d Veradale Margaret (1116).  
2979 J. T. Norton, "Temperley Princess Rupert" (1676), far. 29th December, 1930, bred by C. Bassett-Smith, s Sir Rupert (299), d Temperley Princess Royal (1385).  
2980 J. T. Norton, "Coomboona Penny" (1679), far. 27th February, 1931, bred by exhibitor, s Temperley Wizard (1418), d Temperley Tray Bit (1421).  
2981 G. J. Butler, "Veradale Bellringer" (1684), far. 4th April, 1931, bred by exhibitor, s Ratcliffe John (imp.) (1486), d Veradale Bell (900).  
2982 G. J. Butler, "Veradale Winalot" (1685), far. 5th April, 1931, bred by exhibitor, s Ratcliffe John (imp.) (1486), d Veradale Win (1166).



230

**TAMWORTHS.**

**CLASS.**

521. SOW, 4 months old or under—Prizes—£3; £2; £1. Entry fee 10/-. Members 7/-.

2983 G. J. Butler, "Veradale Society" (L.R.), far. 20th May, 1931, bred by exhibitor, s Ratcliffe John (imp.) (1486), d Veradale Susan (899).

2984 G. J. Butler, "Veradale Sheila" (L.R.), far. 20th May, 1931, bred by exhibitor, s Ratcliffe John (imp.) (1486), d Veradale Susan (899).

2985 A. F. Dowie, "Balcairn Jonquil" (L.R.), far. 3rd June, 1931, bred by exhibitor, s Cooraminta Bruce (684), d Balcairn Hasty (1046).

2986 A. F. Dowie, "Balcairn Daphne" (L.R.), far. 3rd June, 1931, bred by exhibitor, s Cooraminta Bruce (684), d Balcairn Hasty (1046).

Special Ribbons will be presented by The Australian Stud Pig Breeders' Society for the best Tamworth Boar and the best Tamworth Sow if not less than three exhibitors compete.

**CHAMPION PRIZES OF AUSTRALIA.**

TAMWORTH BOAR, any age—Government Certificate, Society's Rosette.

RESERVE CHAMPION TAMWORTH BOAR—Society's Rosette.

TAMWORTH SOW, any age—Government Certificate, Society's Rosette.

RESERVE CHAMPION TAMWORTH SOW—Society's Rosette.

**POLAND CHINAS.**

Judge: A. C. STEWART, Esq.

Steward: C. H. COLEMAN, Esq.

**CLASS.**

522. BOAR, 15 months old or over—Prizes—£2; £1; Card. Entry fee 8/-. Members 5/-.

No Entry.

**CLASS.**

523. BOAR, under 15 months old—Prizes—£2; £1; Card. Entry fee 8/-. Members 5/-.

No Entry.

**CLASS.**

524. SOW, 15 months old or over—Prizes—£2; £1; Card. Entry fee 8/-. Members 5/-.

No Entry.

**CLASS.**

525. SOW, under 15 months old—Prizes—£2; £1; Card. Entry fee 8/-. Members 5/-.

No Entry.

**CLASS.**

526. SOW AND LITTER (sow over 12 months old suckling her own litter of not less than 6 pigs, which must have been farrowed between 9th July and 10th August, 1931). Sire of litter and date of farrowing of litter must be stated on entry form—Prizes—£5; £2; £1. Entry fee 14/-. Members 8/-.

No Entry.

Special Ribbons will be presented by The Australian Stud Pig Breeders' Society for the best Poland China Boar and the best Poland China Sow if not less than three exhibitors compete.

**CHAMPION PRIZES OF AUSTRALIA.**

POLAND CHINA BOAR, any age—Government Certificate, Society's Rosette.

RESERVE CHAMPION POLAND CHINA BOAR—Society's Rosette.

POLAND CHINA SOW, any age—Government Certificate, Society's Rosette.

RESERVE CHAMPION POLAND CHINA SOW—Society's Rosette.



## DUROC JERSEYS.

231

## DUROC JERSEYS.

Judge: A. C. STEWART, Esq.

Steward: C. H. COLEMAN, Esq.

### CLASS.

527. BOAR, 15 months old or over—Prizes—£2; £1; Card. Entry fee 8/-. Members 5/-.

- 2987 J. Canobio and Son, "Leasowes Jason" (471), far. 11th January, 1930, bred by R. W. Whinfield, s Eureka Wildfire Special (imp.) (252), d Empress Favorite Maid (imp.) (253).  
2988 James and Bird, "Golden Chief" (imp.) (475), far. 22nd April, 1929, bred by W. B. Baird, s Ghost Pine Chief [C.R. 20709], d Orion Belle [C.R. 21517].  
2989 T. Moore, "Burnbank Rubin" (417), far. 2nd May, 1929, bred by Flack and Gamble, s Mooroombin Rufus (149), d Burnbank Maxey (240).

### CLASS.

528. BOAR, under 15 months old—Prizes—£2; £1; Card. Entry fee 8/-. Members 5/-.

- 2990 J. Dorahy, "Ronaimee Captain" (528), far. 21st March, 1931, bred by exhibitor, s Lawnhill Robin (308), d Chatsworth Duchess (306).  
2991 J. Dorahy, "Ronaimee Canadian" (526), far. 21st March, 1931, bred by exhibitor, s Lawnhill Robin (308), d Chatsworth Duchess (306).  
2992 J. Canobio and Son, "Glengarvin Jock" (535), far. 28th February, 1931, bred by exhibitors, s Leasowes Jason (471), d Glengarvin Jean (469).  
2993 James and Bird, "Kuranga Radio Prince" (522), far. 27th December, 1930, bred by exhibitors, s Golden Chief (imp.) (475), d Eureka Broadcast Queen (imp.) (476).  
2994 James and Bird, "Kuranga Goldfinder" (525), far. 29th January, 1931, bred by exhibitors, s Golden Chief (imp.) (475), d Leasowes Amy (473).  
2995 T. Moore, "Ashville Special" (531), far. 20th October, 1930, bred by exhibitor, s Eureka Wildfire Special (imp.) (252), d Golden Perfection (imp.) (490).  
2996 T. Moore, "Ashville Don" (530), far. 20th October, 1930, bred by exhibitor, s Eureka Wildfire Special (imp.) (252), d Golden Perfection (imp.) (490).

### CLASS.

529. SOW, 15 months old or over—Prizes—£2; £1; Card. Entry fee 8/-. Members 5/-.

- 2997 J. Canobio and Sons, "Glengarvin Jean" (469), far. 9th June, 1929, bred by exhibitors, s Mooroombin Rufus (149), d Burnbank Crossley (203).  
2998 James and Bird, "Empress Favorite Maid" (imp.) (253), far. 15th April, 1928, bred by W. B. Baird, s Ghost Pine Chief [C.R. 20709], d Sensation Empress [C.R. 20863].  
2999 T. Moore, "Orion Julia" (imp.) (251), far. 20th March, 1928, bred by W. B. Baird, s Orion Flashlight [C.R. 22722], d Acme Orion\* [C.R. 21786].

### CLASS.

530. SOW, under 15 months old—Prizes—£2; £1; Card. Entry fee 8/-. Members 5/-.

- 3000 J. Dorahy, "Ronaimee Choice" (527), far. 21st March, 1931, bred by exhibitor, s Lawnhill Robin (308), d Chatsworth Duchess (306).  
3001 J. Dorahy, "Ronaimee Countess" (529), far. 20th February, 1931, bred by exhibitor, s Ronaimee Bonza (486), d Burnbank Myna (400).  
3002 J. Canobio and Son, "Glengarvin Joyce" (536), far. 28th February, 1931, bred by exhibitors, s Leasowes Jason (471), d Glengarvin Jean (469).  
3003 James and Bird, "Kuranga Lady's Maid" (524), far. 27th January, 1931, bred by exhibitors, s Eureka Wildfire Special (imp.) (252), d Empress Favorite Maid (imp.) (253).  
3004 James and Bird, "Kuranga Sunbeam" (523), far. 3rd February, 1931, bred by exhibitors, s Eureka Wildfire Special (imp.) (252), d Sensation Utopia (imp.) (254).  
3005 T. Moore, "Ashville Girl" (532), far. 20th October, 1930, bred by exhibitor, s Eureka Wildfire Special (imp.) (252), d Golden Perfection (imp.) (490).  
3006 T. Moore, "Ashville Lady" (533), far. 20th October, 1930, bred by exhibitor, s Eureka Wildfire Special (imp.) (252), d Golden Perfection (imp.) (490).



# MATTHEW LANG & CO.

WHOLESALE & FAMILY

Wine & Spirit Merchants.

W. W. Senior, F. W. Stacey.

57 MARKET STREET.

Telephone 267 Central.

232

## DUROC JERSEYS.

### CLASS.

**531. SOW AND LITTER** (sow over 12 months old suckling her own litter of not less than 6 pigs, which must have been farrowed between 9th July and 10th August, 1931). Sire of litter and date of farrowing of litter must be stated on entry form—Prizes—£5; £2; £1. Entry fee 14/-, Members 8/-.

3007 J. Dorahy, "Burnbank Myna" (400), far. 22nd September, 1929, bred by Flack and Gamble, s Mooroombin Rufus (149), d Burnbank Myrtle (198), litter far. 27th July, 1931, s of litter Lawnhill Robin (308).

3008 James and Bird, "Eureka Broadcast Queen" (imp.) (476), far. 26th April, 1929, bred by S. Stoltz, s Big Orion Broadcaster 1st [C.R. 23232], d Eureka Primrose [C.R. 22201], litter far. 20th July, 1931, s of litter Golden Chief (imp.) (475).

3009 James and Bird, "Eureka Killarney Queen" (imp.) (477), far. 28th March, 1929, bred by S. Stoltz, s Eureka Killarney Col [C.R. 23097], d Eureka Wildfire Stilts Lady [C.R. 23393], litter far. 18th July, 1931, s of litter Golden Chief (imp.) (475).

Special Ribbons will be presented by The Australian Stud Pig Breeders' Society for the best Duroc Jersey Boar and the best Duroc Jersey Sow if not less than three exhibitors compete.

### CHAMPION PRIZES OF AUSTRALIA.

**DUROC JERSEY BOAR**, any age—Government Certificate, Society's Rosette.

**RESERVE CHAMPION DUROC JERSEY BOAR**, any age—Society's Rosette.

**DUROC JERSEY SOW**, any age—Government Certificate, Society's Rosette.

**RESERVE CHAMPION DUROC JERSEY SOW**—Society's Rosette.

## BACON AND PORK PIGS.

Judges:

Classes 532, 533 and 535—  
W. NANCARROW, Esq.

Class 534—  
J. T. STEWART, Esq.

Stewards: A. J. GILL, Esq.

ANGUS McNAUGHTON, Esq.

### CLASS.

**532. BEST PURE BRED BACONER**—Prizes—£6; £4; £3; £2; £1 (all donated by The Australian Stud Pig Breeders' Society, Victorian Branch). Entry fee 10/-, Members 5/-.

3010 Fairchild and Clutterbuck (Large White), far. 28th April, 1931, bred by exhibitors, s Norfolk Samson (1223), d Vaucluse Vanity 20th (1079).

3011 Fairchild and Clutterbuck (Large White), far. 28th April, 1931, bred by exhibitors, s Norfolk Samson (1223), d Vaucluse Vanity 20th (1079).

3012 Dookie Agricultural College (Berkshire), far. 14th March, 1931, bred by exhibitor, s Newington Master (7472), d Dookie Peggy (9542).

3013 Trevor Harvey (Large White), far. 23rd May, 1931, bred by exhibitor, s Jerseyholm Masterpiece (1206), d Bianca Queen (315).

3014 Trevor Harvey (Large White), far. 23rd May, 1931, bred by exhibitor, s Jerseyholm Masterpiece (1206), d Bianca Queen (315).

3015 G. J. Butler (Tamworth), far. 5th April, 1931, bred by exhibitor, s Ratcliffe John (imp.) (1486), d Veradale Win (1166).

3016 G. J. Butler (Tamworth), far. 5th April, 1931, bred by exhibitor, s Ratcliffe John (imp.) (1486), d Veradale Win (1166).

3017 A. Allwood (Large Black), far. 8th March, 1931, bred by exhibitor, s Tarrangower Wulfruna (208), d Tarrangower Rose 2nd (191).

3018 Longerenong Agricultural College (Large White), far. 1st April, 1931, bred by exhibitor, s Aldenham Bugler (imp.) (938), d Finchley Promise 24th (1088).

3019 Longerenong Agricultural College (Large White), far. 1st April, 1931, bred by exhibitor, s Aldenham Bugler (imp.) (938), d Finchley Promise 24th (1088).



# MATTHEW LANG & CO. WHOLESALE & FAMILY

W. W. Senior, F. W. Stacey.  
57 MARKET STREET.

Wine & Spirit Merchants.

Telephone 267 Central.

## BACON AND PORK PIGS.

233

### CLASS.

533. **BEST PURE BRED PORKER—Prizes—£5; £3; £1** (all donated by The Australian Stud Pig Breeders' Society, Victorian Branch). Entry fee 10/-, Members 5/-.
- 3020 Dookie Agricultural College (Berkshire), far. 21st May, 1931, bred by exhibitor, s Newington Master (7472), d Dookie Ruby (6330).
  - 3021 Dookie Agricultural College (Middle White), far. 8th April, 1931, bred by exhibitor, s Glenloch Tam (4299), d Dookie Etta (4091).
  - 3022 T. White (Berkshire), far. 25th May, 1931, bred by exhibitor, s Clethorps Baron (10267), d Clethorps Leah (10806).
  - 3023 T. White (Berkshire), far. 25th May, 1931, bred by exhibitor, s Clethorps Baron (10267), d Clethorps Leah (10806).
  - 3024 J. Rintoul (Large White), far. 20th May, 1931, bred by exhibitor, s Vacluse Canadian (604), d Wattlebank Mona (1258).
  - 3025 H. N. H. Calcott (Large Black), far. 19th May, 1931, bred by exhibitor, s Baydon Perfection 7th (imp.) (159), d Wattle Hyacinth (201).
  - 3026 D. Longmuir (Middle White), far. 3rd February, 1931, bred by exhibitor, s Kyabram Beau Brummel (3609), d Tyabb Countess (3719).
  - 3027 Fairchild and Clutterbuck (Large White), far. 15th June, 1931, bred by exhibitors, s Walton Jay 33rd (imp.) (947), d Vacluse Carrie (1227).
  - 3028 Fairchild and Clutterbuck (Large White), far. 15th June, 1931, bred by exhibitors, s Walton Jay 33rd (imp.) (947), d Vacluse Carrie (1227).
  - 3029 A. Fixter (Middle White), far. 25th April, 1931, bred by exhibitor, s Rosedale Kentle (4310), d Avonview Princess (3937).
  - 3030 Trevor Harvey (Large White), far. 2nd June, 1931, bred by exhibitor, s Jerseyholm Masterpiece (1206), d Para Empress 6th (1207).
  - 3031 Trevor Harvey (Large White), far. 2nd June, 1931, bred by exhibitor, s Jerseyholm Masterpiece (1206), d Para Empress 6th (1207).

### CONDITIONS.

(Classes 532 and 533.)

No stipulation is made regarding live weights, it being left to the Judge to penalise carcasses which he considers do not conform to Bacon or Pork Standards in this respect.

Sows are eligible for entry in these classes.

All pigs entered for these classes will be slaughtered.

Pigs will be weighed immediately before being slaughtered, and carcasses will be weighed when cold.

All exhibits must be from litters notified in accordance with the Rules of The Australian Stud Pig Breeders' Society. The exhibits will be slaughtered under supervision of the Judge, at a Bacon Factory, and a maximum of 100 points will be awarded after slaughter. A detailed account will be kept and published of the live and dressed weight of each exhibit, together with all particulars of weight of offal, appearance and quality of carcase, and the Judge's valuation of each exhibit.

Points will be awarded on the following scale:—

### BACONERS.

#### POINTS AWARDED TO CARCASE.

Correct shape .. . . .	21
Quality .. . . .	14
Correct thickness of back fat .. . . .	13
Shoulder, neck and head .. . . .	7
Middle .. . . .	12
Ham .. . . .	12
Loss in offal (difference between live weight and carcase weight) .. . . .	21
<b>Total .. . . .</b>	<b>100</b>



234

## BACON AND PORK PIGS.

### PORKERS.

#### POINTS AWARDED TO CARCASE.

Shape . . . . .	29
Quality . . . . .	29
Correct proportion of fat to lean . . . . .	25
Loss in offal (difference between live weight and carcase weight) . . . . .	17
Total . . . . .	100

#### CLASS.

- 534. BEST TWO FINISHED SIDES OF BACON—Prizes—£6; £4; £3; £2; £1 (all donated by The Australian Stud Pig Breeders' Society, Victorian Branch). Entry fee 5/-, Members 2/6.**
- 3032 Fairchild and Clutterbuck (Large White), far. 25th January, 1931, bred by exhibitors, s Vaucuse Fusilier 16th (763), d Vaucuse Valerie 14th (948).
- 3033 Fairchild and Clutterbuck (Large White), far. 25th January, 1931, bred by exhibitors, s Vaucuse Fusilier 16th (763), d Vaucuse Valerie 14th (948).
- 3034 G. H. Bright (Tamworth), far. 28th January, 1931, bred by exhibitor, s Delacar Radio (1357), d Veradale Margaret (1116).
- 3035 I. E. and F. Hawtin (Large White), far. 30th December, 1930, bred by exhibitors, s Wratting Bar None 5th (imp.) (1126), d Sylvan Gay (722).
- 3036 Dookie Agricultural College (Berkshire), far. 6th January, 1931, bred by exhibitor, s Wilcannia Attraction (9624), d Dookie Purity (9764).
- 3037 Dookie Agricultural College (Berkshire), far. 6th January, 1931, bred by exhibitor, s Dookie Valet (8876), d Dookie Dulcie (9548).
- 3038 T. White (Berkshire), far. 15th January, 1931, bred by exhibitor, s Wilmot Mark (9640), d Clethorps Barbara (10321).
- 3039 Trevor Harvey (Large White), far. 27th February, 1931, bred by exhibitor, s Tamaki Canadian Captain (565), d Jerseyholm Baroness 16th (403).
- 3040 Trevor Harvey (Large White), far. 27th February, 1931, bred by exhibitor, s Tamaki Canadian Captain (565), d Jerseyholm Baroness 16th (403).
- 3041 T. M. Noble and Son (Large White), far. 2nd February, 1931, bred by exhibitors, s Aldenham Bugler (imp.) (938), d Finchley Maple (979).
- 3042 T. M. Noble and Son (Large White), far. 1st February, 1931, bred by exhibitors, s Walton Jay 33rd (imp.) (947), d Finchley Jewel 20th (980).
- 3043 W. S. Graham (Berkshire), far. 20th December, 1930, bred by exhibitor, s Carisdale Ned (10288), d Carnock Amy (10289).

The pigs to be pure bred, from litters notified in accordance with the Rules of The Australian Stud Pig Breeders' Society, and to be fire-branded on both sides for identification purposes before leaving the farms for the Gippsland Co-operative Bacon Curing Co. Ltd's. factory (Dandenong), where they must arrive not later than 24th July, 1931. To obviate any possibility of confusion, the factory will also mark each pig with a separate identification mark.

No stipulation is made as to live weight.

Exhibitors will be liable for freight, curing and other charges.

Pigs will be slaughtered as soon as possible after arrival at the factory.

Heads and feet will be detached at the factory, and each exhibit will be judged by a Bacon Curer at the Show Grounds on the opening day of the Show as two finished sides of bacon.

A card will be attached to each exhibit showing points awarded by the Judge on a scale of points adopted by him for use in connection with this competition.



## BACON AND PORK PIGS.

235

### CLASS.

535. **BEST PORKER**, suitable for export. First cross of two pure breeds—Prizes—£7/7/-; £2/2/-; £1/1/- (all presented by the "Herald" and "Weekly Times" Ltd., Flinders-street, Melbourne). Entry fee 10/-, Members 5/-.

3044 Dookie Agricultural College (Berkshire, Large White Cross).

3045 H. N. H. Callcott (Middle White, Large Black Cross).

3046 D. Longmuir (Large White, Middle White Cross).

3047 F. J. Chard (Tamworth, Berkshire Cross).

3048 A. Allwood (Large Black, Middle White Cross).

3049 Longerenong Agricultural College (Large White, Middle White Cross).

3050 Longerenong Agricultural College (Large White, Middle White Cross).

### CONDITIONS.

Cross of breed to be stated on entry form.

Sows are eligible to compete.

All pigs entered in this class will be slaughtered.

The pigs will not be judged alive, but the judge will be instructed to take into consideration the difference between live and dressed weights when making his awards after slaughter.

## Section 40—Poultry.

Steward-in-Chief: G. DWYER, Esq.

LEGHORNS, SPANISH ANDALUSIANS, MINORCAS and  
SILKIES.

Judge: J. W. SIDEBOTTOM, Esq. Steward: F. E. CLIFF, Esq.  
LIGHT BREEDS (other than Spanish Andalusians, Minorcas and  
Silkies).

Judge: F. D'HELIN, Esq. Steward: J. F. BEDWELL, Esq.  
MALAYS AND INDIAN GAME.

Judge: J. A. WOODS, Esq. Steward: W. J. HORNIDGE, Esq.  
GAME (other than Indian) AND BANTAMS.

Judge: W. R. BUCK, Esq. Steward: T. J. McGALLIARD, Esq.  
WYANDOTTES AND PLYMOUTH ROCKS.

Judge: T. HARDING, Esq. Steward: Capt. A. E. T. PAYNE  
ORPINGTONS, SUSSEX AND DORKINGS.

Judge: P. A. MAUDE, Esq. Steward: D. McLENNAN, Esq.  
RHODE ISLAND, LANGSHANS, HOUDANS, BARNEVELDERS,  
FAVEROLLES AND ANY OTHER VARIETY.

Judge: C. H. CLARK, Esq. Steward: J. B. BREWER, Esq.  
LIGHT UTILITY POULTRY.

Judge: S. BUSCUMB, Esq. Steward: R. de C. TALBOT, Esq.  
HEAVY UTILITY POULTRY.

Judge: R. R. CHRISTIE, Esq. Steward: E. A. ELLIOTT, Esq.  
DUCKS, GEESE AND TURKEYS.

Judge: W. TYZACK, Junr., Esq. Steward: T. V. COWAN, Esq.  
EXPORT POULTRY, SQUABS AND EGGS.

Judge: R. HART, Esq. Steward: H. DELAHEY, Esq.

Conducted under the Rules of the Victorian Poultry Control  
Council.

Poultry will be on exhibition from Wednesday, 23rd  
September, to Saturday, 26th September (both days inclusive).

Entry fee: Members, 3/-; Non-Members, 4/-.

**Prizes in all classes other than Farmers' Trios and those  
in which the amounts are specifically stated will be based  
on the following scale:—From one to three entries, 10/-,  
5/-; from four to six entries, 15/-; 5/-; Card; from seven to  
nine entries, £1, 10/-, Card; ten entries or over, £1/10/-,  
15/-, 5/-.**



---

---

We Specialise in

**All Dairying Equipment**

**Including**

**TITAN MILK SEPARATORS**

**COOLERS**

**MILK TESTING APPLIANCES**

**James Bell Machinery**

**Proprietary Limited**

**SHOWROOMS :**

**196-200 KING STREET, MELBOURNE, C.1.**

---

---



Your eyes your most valuable asset—Have them examined regularly.

**ALFRED NOTT.**

**T. and G. Building, Cr. Collins and Russell Streets.**

---

**POULTRY.**

237

Prize money in the classes for Farmers' Trios will be based on the following scale:—From one to three entries, 15/-, 5/-, Card; from four to six entries, £1, 10/-, 5/-; seven entries or over, £1/10/-, 15/-, 5/-.

**NOTE.**—Poultry will be received and penned, fed and attended to, re-cooped and despatched, free of charge to Exhibitors, subject to the provisions of Regulations 43 and 45.

Special attention is directed to the Classes for Eggs. See Classes 816 to 821.

Poultry **MUST** be penned before 9 p.m., Tuesday, 22nd September, but, in order to avoid disappointments, exhibitors are advised to despatch their birds so that they will arrive as early as possible on that day.

Poultry arriving at Spencer-street Railway Station at or before 5.55 p.m. on Tuesday, 22nd September, will be conveyed by special train to the Show Grounds Siding at Flemington.

**NOTE.**—When forwarding poultry by rail, exhibitors are particularly requested to mark clearly in each compartment of the coop the exhibit number of the bird that was sent therein, so that the same arrangement of birds may be made for the return journey.

Tags bearing the pen numbers will be forwarded to exhibitors, together with entry tickets. These tags must be securely fastened to the legs of the birds in accordance with the exhibit numbers on the entry tickets.

Selling prices of all Poultry exhibits may be displayed on coops.

Cards will be supplied free on application to the Poultry Superintendent.

**Exhibits must not be handled unless the authority of the Superintendent be first obtained.**

**RULES.**

1. All exhibitors must be registered with the Victorian Poultry Control Council for the current year. (The registration fee is 1/-, and may be paid when entries are being made.) Exhibitors already registered must quote their registered number on the entry form.

2. Cockerel and Pullet shall mean a bird hatched on or after 1st July in previous year. Young Ducks or Young Drakes must be twelve months old or under on the first day of the Show.

3. Labels and despatch slips will be sent for each pen, when the exhibitor is not a resident of Melbourne or suburbs, on the reverse side of the labels exhibitors will be required to write their names, addresses, and instructions for the return journey. Country and Interstate exhibitors must inform the Secretary by post or telegram of the despatch of their exhibits, giving all particulars, in order that arrangements may be made for receiving them. Several birds may be sent in one hamper or box if it be properly divided, and pen numbers attached to each division. When the exhibitor resides in or near Melbourne, "Entry Tickets" only will be sent, the corresponding numbers being affixed to the exhibition pens by the Society.



4. The greatest care will be taken of the exhibits, but the Society will not be responsible for any accident, mistake, loss, or damage from whatever cause arising, the exhibits being at the sole risk of the Exhibitor. In case of the death of any exhibit, the same shall be certified by the Veterinary Surgeon or his deputy.

5. Birds wearing leg bands or rings, other than those attached outside the Commonwealth, will be disqualified from receiving a prize.

6. Birds that have been tampered with or improperly dealt with in any way shall be disqualified, and entry fees paid therefor shall be forfeited. The Exhibitor shall also be liable to disqualification, and, if a member, to expulsion from the Society.

**Grand Championship Government Certificates will be awarded for Poultry as under:—**

1. Light breeds (bantams excepted), best bird, any age or sex.
2. Heavy breeds, best bird, any age or sex.
3. Best Duck or Drake.
4. Best Pair of Birds (pure bred or cross), adapted for export.

#### SPECIAL REGULATIONS.

1. No certificate will be granted in any one of the above classes unless there are at least (6) competitors.

2. Any bird having previously been awarded a Government Gold Medal or Champion Certificate is not eligible to compete again.

3. Competition will be confined to birds which are the property of and have been bred by the competitor.

4. Societies under whose auspices the certificates are awarded shall obtain and forward to the Director of Agriculture, when applying for the certificates to be prepared, statutory declarations from the exhibitors that the winning bird has not previously won a Government Gold Medal or Champion Certificate, and that the exhibitor is the breeder, as required in condition (3) above.

5. The bird winning the certificate in any class shall, immediately upon such award being made, have two holes punched in the inside web of the left foot. The markings shall be done by or under the supervision of the judge (in the presence of a member of the Committee of the Society) of the Section in which the award is made, who shall not certify to such award unless and until such marking has been carried out.

6. The Department will supply to the Secretary of the Society a punch for use by the judge. This punch must be returned by registered post to the Director of Agriculture immediately after the Show.

**Champion Rosettes and Cards will be awarded for the best bird in each of the following subdivisions:—**

#### STANDARD.

Leghorn (white)	Wyandotte (Golden)
Leghorn (any other colour)	Wyandotte (any other colour)
Minorca	Orpington (black)
Andalusian	Orpington (any other colour)
Ancona	Rhode Island
Hamburg (black)	Plymouth Rock
Hamburg (any other colour)	Sussex
Indian Game or Malay	Langshan
Game, other than Indian	Duck or Drake
Bantam (Modern)	Goose or Gander
Bantam (Old English)	Turkey
Bantam (other than Modern or Old English)	



## POULTRY.

239

### UTILITY.

Leghorn  
Rhode Island  
Australorp

Champion Certificates, presented by the Victorian Poultry Control Council, will be awarded for:—

1. Best Standard Light Breed.
2. Best Standard Heavy Breed.
3. Best Utility (male or female).

Six Champion Ribbons, presented by the Bantam Club of Victoria, will be awarded for the Best Bantam in the following divisions:—

Modern	Wyandotte
Old English	Sebright
Pekin	Rosecomb

Champion Cards, presented by the Victorian Rhode Island Club, will be awarded for the Best Bird in each of the following subdivisions:—

### STANDARD.

Rhode Island Red Male.	Rhode Island White Male.
Rhode Island Red Female.	Rhode Island White Female.
Rhode Island Red Trio.	

### UTILITY.

Rhode Island Red Male.	Rhode Island Red Trio.
Rhode Island Red Female.	

### FARMERS' TRIOS.

(To be judged in accordance with the exhibition standard of excellence.)

The prize money in the classes for Farmers' Trios (except Class 556) will be based on the following scale:—  
From one to three entries, 15/-, 5/-, Card; from four to six entries, £1, 10/-, 5/-; seven entries or over, £1/10/-, 15/-, 5/-.

Entry fee: Members, 3/-; Non-Members, 4/-.

### CLASS.

536. **LEGHORNS** (white), Cock or Cockerel and Pair of Hens or Pullets.
- |                     |                  |
|---------------------|------------------|
| 3051 Joseph George. | 3052 A. T. Ward. |
|---------------------|------------------|
537. **LEGHORNS** (any other color), Cock or Cockerel and Pair of Hens or Pullets.
- |                         |                        |
|-------------------------|------------------------|
| 3053 G. Warmbrun, Senr. | 3055 A. J. Monk.       |
| 3054 Joseph George.     | 3056 Mrs. G. W. Hearn. |
538. **HAMBURG**s, Cock or Cockerel and Pair of Hens or Pullets.
- |                            |                            |
|----------------------------|----------------------------|
| 3057 A. W. Goodwin.        | 3060 T. R. Pearce and Son. |
| 3058 J. E. Fairless.       | 3061 T. R. Pearce and Son. |
| 3059 T. R. Pearce and Son. |                            |
539. **MINORCAS**, Cock or Cockerel and Pair of Hens or Pullets.
- |                      |                 |
|----------------------|-----------------|
| 3062 W. J. Bartlett. | 3065 A. Ahpee.  |
| 3063 F. Taylor.      | 3066 J. Walker. |
| 3064 P. McMahon.     |                 |
540. **ANDALUSIANS**, Cock or Cockerel and Pair of Hens or Pullets.
- 3067 A. Ahpee.
541. **ANCONAS**, Cock or Cockerel and Pair of Hens or Pullets.
- 3068 Graham Thomas.
542. **GAME** (Indian), Cock or Cockerel and Pair of Hens or Pullets.
- |                      |                 |
|----------------------|-----------------|
| 3069 Mrs. Ned Kelly. | 3070 P. Pearse. |
|----------------------|-----------------|



240

## POULTRY.

### CLASS.

#### 543. GAME (Old English), Cock or Cockerel and Pair of Hens or Pullets.

- |                       |                         |
|-----------------------|-------------------------|
| 3071 J. E. Bartlett.  | 3075 J. A. Woods.       |
| 3072 J. H. Archibald. | 3076 Rev. G. H. Devlin. |
| 3073 J. H. Archibald. | 3077 A. D. Younger.     |
| 3074 J. H. Archibald. |                         |

#### 544. WYANDOTTES (silver), Cock or Cockerel and Pair of Hens or Pullets.

- 3078 T. R. Pearce and Son.

#### 545. WYANDOTTES (golden), Cock or Cockerel and Pair of Hens or Pullets.

- |                      |                   |
|----------------------|-------------------|
| 3079 Ralph Mitchell. | 3081 J. A. Coxon. |
| 3080 G. Woodward.    | 3082 J. A. Coxon. |

#### 546. WYANDOTTES (white), Cock or Cockerel and Pair of Hens or Pullets.

- |                               |                  |
|-------------------------------|------------------|
| 3083 Rev. W. J. Chesterfield. | 3084 A. T. Ward. |
|-------------------------------|------------------|

#### 547. ORPINGTONS (single comb, black), Cock or Cockerel and Pair of Hens or Pullets.

- |                         |                     |
|-------------------------|---------------------|
| 3085 Winston and Heard. | 3087 Kalgurli Stud. |
| 3086 Kalgurli Stud.     |                     |

#### 548. ORPINGTONS (single comb, buff), Cock or Cockerel and Pair of Hens or Pullets.

- |                  |                   |
|------------------|-------------------|
| 3088 Blyth Bros. | 3089 Pearce Bros. |
|------------------|-------------------|

#### 549. ORPINGTONS (white), Cock or Cockerel and Pair of Hens or Pullets.

- 3090 Kalgurli Stud.

#### 550. RHODE ISLAND RED, Cock or Cockerel and Pair of Hens or Pullets.

- |                      |                          |
|----------------------|--------------------------|
| 3091 E. Goodchild.   | 3096 Allen and Gardiner. |
| 3092 F. De Gruchy.   | 3097 W. Donovan.         |
| 3093 Blyth Bros.     | 3098 R. Farrin Webb.     |
| 3094 J. E. Fairless. | 3099 L. Warren.          |
| 3095 H. Tidd.        |                          |

#### 551. SUSSEX, Cock or Cockerel and Pair of Hens or Pullets.

- |                         |                       |
|-------------------------|-----------------------|
| 3100 C. G. Watters.     | 3105 G. F. Whitbourn. |
| 3101 Vernon J. Stevens. | 3106 J. F. Cooper.    |
| 3102 R. W. McLean.      | 3107 A. T. Ward.      |
| 3103 R. W. McLean.      | 3108 A. T. Ward.      |
| 3104 Harold Rogers.     |                       |

#### 552. PLYMOUTH ROCK, Cock or Cockerel and Pair of Hens or Pullets.

- |                     |                         |
|---------------------|-------------------------|
| 3109 J. A. Hunt.    | 3111 A. Ahpee.          |
| 3110 Harold Rogers. | 3112 P. W. G. Davidson. |

#### 553. CHINESE LANGSHANS, Cock or Cockerel and Pair of Hens or Pullets.

- |                   |                   |
|-------------------|-------------------|
| 3113 W. A. Wykes. | 3115 B. McFadden. |
| 3114 John Alder.  |                   |

#### 554. GAME BANTAM, Cock or Cockerel and Pair of Hens or Pullets.

- |                      |                       |
|----------------------|-----------------------|
| 3116 J. E. Bartlett. | 3118 H. E. Dickins.   |
| 3117 F. W. Bradley.  | 3119 G. R. McCracken. |

#### 555. ANY OTHER PURE BREED OR VARIETY, Cock or Cockerel and Pair of Hens or Pullets (state breed or variety on entry form).

- |  |  |
|--|--|
| 3120 J. B. Salmond (Black Wyandottes). | 3121 H. Leversha (Silver Grey Dorkings). |
|--|--|

#### 556. BEST TRIO (Cock or Cockerel and Pair of Hens or Pullets), mated to produce stock suitable for export. First prize, £2 (presented by Messrs. David Hyland and Sons Pty. Ltd.); second prize, £1; third prize, 10/-.

- |                      |                    |
|----------------------|--------------------|
| 3122 J. E. Bartlett. | 3127 P. Pearse.    |
| 3123 G. Margrett.    | 3128 P. Pearse.    |
| 3124 Miss E. Deacon. | 3129 J. F. Cooper. |
| 3125 J. A. Hunt.     | 3130 W. Higgs.     |
| 3126 R. R. Cochran.  | 3131 G. Woodward.  |



## **"The Car."**

The Popular Motor Monthly for Men and Women.

Published Fifth of Each Month.

All Newsagents.

Price—6d., or 6/- per year (post free).

---

## **"Australian Needlework."**

Dealing with Knitting, Crochet, etc. Published Monthly.

Price, 6d. per copy, all Newsagents; 6/- per year (post free).

---

## **"Sprays"**

Containing formulas for insect pests and fungus disease.

Price 1/- (post free).

---

## **"The Home Gardener."**

Published First of Each Month.

All Newsagents.

Price—6d., or 6/- per year (post free).

---

## **"Victorian Poultry Journal."**

Published First of Each Month.

All Newsagents.

Price—6d., or 6/- per year (post free)

---

Victorian Poultry Control Council

## **"Standards of Excellence for Poultry."**

94 Pages. Price—2/- (posted).

---

## **"Poultry Culture."**

64 Pages. 1/- per Copy.

---

Any of the above can be obtained from

**MITCHELL & CASEY**  
PTY. LTD.,

Proprietors, Printers and Publishers,

**23-25 TATTERSALL'S LANE, MELBOURNE.**

*All Classes of Printing attended to*

*Telephone: Central 3147.*



**Meggitt Ltd. Linseed Oil Meal is particularly valuable for poultry during the moult, and is fed as 7 per cent. of the daily mash.**

Obtainable from Storekeepers or Sole Agents,  
New Zealand Loan & Mercantile Agency Co. Ltd., Melbourne.

242

## POULTRY.

### CLASS.

#### 557. DRAKE AND PAIR OF DUCKS (Muscovy).

3132 Mrs. S. A. Johnson.

3135 Miss Violet M. Mills.

3133 Frank Gilbert.

3136 C. F. Barnes.

3134 James S. MacBean.

#### 558. DRAKE AND PAIR OF DUCKS (white, other than Muscovy or Indian Runner).

3137 Allen and Gardiner.

3138 W. G. Jordan.

#### 559. DRAKE AND PAIR OF DUCKS (Indian Runner).

3139 W. M. Vale.

#### 560. DRAKE AND PAIR OF DUCKS (any other pure bred variety), state breed or variety on entry form.

3140 Miss V. Myers (Aylesbury).

3141 James S. MacBean (Rouen).

The selling price of each trio shall not exceed £4/4/-, and the price is to be stated on the entry form and displayed on cage. Trios may be claimed, after 3 p.m. on Wednesday, 23rd September, at the price stated, by any person (except owner or his agents), on application to the Poultry Superintendent.

## STANDARD BREEDS.

**Prizes in the Classes for Standard Breeds (unless otherwise specified) will be based on the following scale:—From one to three entries, 10/-, 5/-; from four to six entries, 15/-, 5/-, Card; from seven to nine entries, £1, 10/-, Card; ten entries or over, £1/10/-, 15/-, 5/-. Entry fee, Members, 3/-; Non-Members, 4/-.**

### CLASS.

#### 561. LEGHORN (white), Cock.

3142 A. W. Goodwin.

3145 Joseph George.

3143 A. W. Goodwin.

3146 E. A. Salter.

3144 S. C. Trewenack.

#### 562. LEGHORN (white), Hen.

3147 A. W. Goodwin.

3151 A. T. Ward.

3148 A. W. Goodwin.

3152 A. T. Ward.

3149 F. W. Sergeant.

3153 C. Watson.

3150 Percy H. Hickmer.

#### 563. LEGHORN (white), Cockerel.

3154 A. W. Goodwin.

3159 S. C. Trewenack.

3155 A. C. Mayfield.

3160 S. C. Trewenack.

3156 A. C. Mayfield.

3161 George Brookes.

3157 John Wittcomb.

3162 E. A. Salter.

3158 J. A. Coxon.

#### 564. LEGHORN (white), Pullet.

3163 George Brookes.

3166 F. W. Sergeant.

3164 A. W. Goodwin.

3167 A. C. Mayfield.

3165 A. W. Goodwin.

#### 565. LEGHORN (brown), Cock.

3168 Ralph and Harrison.

3170 M. McLarty.

3169 G. Warmbrun, Senr.

3171 Joseph George.

#### 566. LEGHORN (brown), Hen.

3172 B. Matthews.

3173 B. Matthews.

#### 567. LEGHORN (brown), Cockerel.

3174 H. V. Wardle.

3178 G. Warmbrun, Senr.

3175 G. Warmbrun, Junr.

3179 Miss Liberty Brookes.

3176 Ralph and Harrison.

3180 Joseph George.

3177 G. Warmbrun, Senr.

3181 A. E. McGennan.

#### 568. LEGHORN (brown), Pullet.

3182 H. V. Wardle.

3183 B. Matthews.



# Meggitt Ltd. Linseed Meal fed to fowls at the rate of 5 per cent. of the total mash will ensure good health.

Obtainable from Storekeepers or Sole Agents,  
New Zealand Loan & Mercantile Agency Co. Ltd., Melbourne.

## POULTRY.

243

### CLASS.

- 569. LEGHORNS (brown), Breeding Trio (mated to produce exhibition Cockerels).**  
3184 G. Warmbrun, Junr. 3186 Joseph George.  
3185 William Cocking.
- 570. LEGHORNS (brown), Breeding Trio (mated to produce exhibition Pullets).**  
3187 G. Warmbrun, Senr.
- 571. LEGHORN (black), Cock.**  
3188 George Brookes.
- 572. LEGHORN (black), Hen.**  
3189 J. B. Salmond.
- 573. LEGHORN (black), Cockerel.**  
3190 George Brookes. 3192 A. J. Monk.  
3191 J. B. Salmond.
- 574. LEGHORN (black), Pullet.**  
3193 George Harvey. 3196 J. B. Salmond.  
3194 D. Ralston. 3197 A. J. Monk.  
3195 J. B. Salmond.
- 575. LEGHORN (buff), Cock or Cockerel.**  
3198 R. F. Nicol. 3200 C. T. Browne.  
3199 C. T. Browne. 3201 A. J. Monk.
- 576. LEGHORN (buff), Hen or Pullet.**  
3202 R. F. Nicol. 3205 C. T. Browne.  
3203 R. F. Nicol. 3206 A. J. Monk.  
3204 C. T. Browne.
- 577. LEGHORN (any other variety), Cock or Cockerel.**  
3207 T. R. Pearce and Son. 3208 A. E. Stevenson.
- 578. LEGHORN (any other variety), Hen or Pullet.**  
3209 T. R. Pearce and Son. 3210 A. E. Stevenson.
- 579. SPANISH, Cock.**  
3211 W. Johnston. 3214 Rev. G. H. Devlin.  
3212 W. Johnston. 3215 Pearce Bros.
- 580. SPANISH, Hen.**  
3216 W. Johnston. 3219 Rev. G. H. Devlin.  
3217 W. Johnston. 3220 Rev. G. H. Devlin.  
3218 E. G. Wills.
- 581. SPANISH, Cockerel.**  
3221 W. Johnston. 3223 Rev. G. H. Devlin.  
3222 W. Johnston. 3224 Rev. G. H. Devlin.
- 582. SPANISH, Pullet.**  
3225 W. Johnston. 3228 Rev. G. H. Devlin.  
3226 W. Johnston. 3229 Rev. G. H. Devlin.  
3227 W. J. Bartlett. 3230 Pearce Bros.
- 583. MINORCA (black), Cock.**  
3231 A. Ahpee. 3232 George Brookes.
- 584. MINORCA (black), Hen.**  
3233 W. J. Bartlett. 3235 J. Walker.  
3234 A. Ahpee.
- 585. MINORCA (black), Cockerel.**  
3236 P. Fawcett. 3240 George Brooks.  
3237 S. C. Trewenack. 3241 George Brooks.  
3238 S. C. Trewenack. 3242 J. Walker.  
3239 A. Ahpee.
- 586. MINORCA (black), Pullet.**  
3243 P. Fawcett. 3246 A. Ahpee.  
3244 W. J. Bartlett. 3247 J. Walker.  
3245 W. J. Bartlett.
- 587. ANDALUSIAN, Cock.**  
3248 A. Ahpee.
- 588. ANDALUSIAN, Hen.**  
3249 A. Ahpee. 3250 A. E. McGennan.



Your eyes your most valuable asset—Have them examined regularly.

**ALFRED NOTT.**

**T. and G. Building, Cr. Collins and Russell Streets.**

244

**POULTRY.**

**CLASS.**

**589. ANDALUSIAN, Cockerel.**

3251 George Harvey.

3252 A. Ahpee.

**590. ANDALUSIAN, Pullet.**

3254 George Harvey.

3255 George Harvey.

**591. ANCONA, Cock.**

3257 W. H. Moss.

3258 Graham Thomas.

**592. ANCONA, Hen.**

3260 A. G. Carter.

3261 W. H. Moss.

**593. ANCONA, Cockerel.**

3264 A. G. Carter.

3265 W. H. Moss.

3266 W. H. Moss.

**594. ANCONA, Pullet.**

3269 William Coutts.

3270 William Coutts.

3271 W. H. Moss.

**595. CAMPINE, Cock or Cockerel.**

3275 P. J. Ducat and Sons.

**596. CAMPINE, Hen or Pullet.**

3276 P. J. Ducat and Sons.

**597. HAMBURG (black), Cock.**

3277 A. W. Goodwin.

3278 A. W. Goodwin.

**598. HAMBURG (black), Hen.**

3281 A. W. Goodwin.

3282 A. W. Goodwin.

**599. HAMBURG (black), Cockerel.**

3285 A. W. Goodwin.

3286 A. W. Goodwin.

3287 J. E. Fairless.

**600. HAMBURG (black), Pullet.**

3290 A. W. Goodwin.

3291 A. Ahpee.

**601. HAMBURG (silver, spangled), Cock.**

3293 T. R. Pearce and Son.

3294 T. R. Pearce and Son.

**602. HAMBURG (silver, spangled), Hen.**

3296 Mrs. I. Beasley.

3297 T. R. Pearce and Son.

3298 T. R. Pearce and Son.

**603. HAMBURG (silver, spangled), Cockerel.**

3301 T. R. Pearce and Son.

**604. HAMBURG (silver, spangled), Pullet.**

3302 T. R. Pearce and Son.

3303 Rev. G. H. Devlin.

**605. HAMBURG (golden, pencilled), Cock or Cockerel.**

3305 Mrs. I. Beasley.

3306 T. R. Pearce and Son.

**606. HAMBURG (golden pencilled), Hen or Pullet.**

3308 Mrs. I. Beasley.

3309 Mrs. I. Beasley.

3310 T. R. Pearce and Son.

**607. HAMBURG (any other variety), Cock or Cockerel.**

3313 T. R. Pearce and Son.

**608. HAMBURG (any other variety), Hen or Pullet.**

3315 T. R. Pearce and Son.

3316 T. R. Pearce and Son.

**609. WHITE CRESTED POLISH, Cock or Cockerel.**

3318 Miss L. Tope.

**610. WHITE-CRESTED POLISH, Hen or Pullet.**

3319 Miss L. Tope.

3253 T. C. Cortous.

3256 A. Ahpee.

3259 Graham Thomas.

3262 W. H. Moss.

3263 A. Hyatt.

3267 Graham Thomas.

3268 Graham Thomas.

3272 W. H. Moss.

3273 Graham Thomas.

3274 A. E. McGennan.

3279 J. W. Pritchard.

3280 A. E. McGennan.

3283 Mrs. I. Beasley.

3284 A. Ahpee.

3288 J. W. Pritchard.

3289 A. Ahpee.

3292 A. Ahpee.

3295 S. R. Bridger.

3299 Rev. G. H. Devlin.

3300 Rev. G. H. Devlin.

3307 John T. Marriott.

3311 T. R. Pearce and Son.

3312 John T. Marriott.

3314 T. R. Pearce and Son.

3317 John T. Marriott.





REED  
10304

# More Profit in Poultry

There is opportunity to-day for the poultry raiser to make more profit from his birds, for cereals and grains are low in price, and provided he mixes with these a proportion of "Dandy" Poultry Food he will find that it is possible to make more from his fowls than in the past. Care must be taken that the cereals used are good and clean, just as is taken by the producers of "Dandy" Food itself.

## "Dandy" Poultry Food

### Will Help You

because it supplies just those constituents necessary for extra returns from your fowls—either as egg producers or weightier table birds. Animal flesh and bone are both essential "conditioners," but you must be sure of their wholesomeness. It is safer to give your fowls this diet by feeding "Dandy" Poultry Food, because every particle is thoroughly sterilized by a special dry steam process which guarantees permanent wholesomeness.

Feed 10 per cent. to 12 per cent. "Dandy" Poultry Food with the regular cereals, grains, etc., and you will quickly notice improved "condition," increased laying, more and healthier flesh and greater stamina.

### Start TO-DAY Feeding

### "Dandy" Sterilized Poultry Foods

#### Obtainable Grocers & Produce Merchants

Supplied in 25, 50 and 100-lb. bags, and in 1-ton lots. If any difficulty in obtaining, write or 'phone direct to

**Gippsland Co-operative Bacon Curing Co. Ltd.**

Dandenong (Box 42, 'Phone 44). 58 King St., Melb., Cent. 3649.

*Packers of the Famous "Dandy" Hams and Bacon.*

#### Analysis;

Protein,	60 per cent.;
Fat,	7 per cent.;
Moisture,	10 per cent.;
Mineral Ash,	23 per cent.

**Testified to by the Govt. Poultry Expert**



246

## POULTRY.

### CLASS.

- 611. SILKIE, Cock or Cockerel (any color).**  
3320 Master J. Story. 3322 Master J. Story.  
3321 Master J. Story.
- 612. SILKIE, Hen or Pullet (any color).**  
3323 Master J. Story. 3325 Master J. Story.  
3324 Master J. Story.
- 613. MALAY (any color), Cock or Cockerel.**  
3326 W. Ayre. 3327 W. Ayre.
- 614. MALAY (any color), Hen or Pullet.**  
No. Entry.
- 615. INDIAN GAME, Cock.**  
3328 M. S. Beck. 3332 P. Pearse.  
3329 Stott and Kent. 3333 W. Higgs.  
3330 A. S. Hyndman. 3334 W. Higgs.  
3331 P. Pearse.
- 616. INDIAN GAME, Hen.**  
3335 A. S. Hyndman. 3339 P. Pearse.  
3336 A. S. Hyndman. 3340 T. Paynting.  
3337 P. Pearse. 3341 W. Higgs.  
3338 P. Pearse. 3342 W. Higgs.
- 617. INDIAN GAME, Cockerel.**  
3343 Isaac Bell. 3350 P. Pearse.  
3344 Isaac Bell. 3351 P. Pearse.  
3345 Isaac Bell. 3352 J. Reeves.  
3346 Isaac Bell. 3353 W. Higgs.  
3347 Isaac Bell. 3354 W. Higgs.  
3348 G. A. Kevill. 3355 W. Higgs.  
3349 A. S. Hyndman.
- 618. INDIAN GAME, Pullet.**  
3356 Stott and Kent. 3361 J. Reeves.  
3357 G. A. Kevill. 3362 W. Higgs.  
3358 A. S. Hyndman. 3363 W. Higgs.  
3359 P. Pearse. 3364 A. Knight.  
3360 P. Pearse.
- 619. GAME (Old English), Black-red, light leg, Cock.**  
3365 J. E. Bartlett. 3370 J. H. Archibald.  
3366 A. J. Garlick. 3371 J. A. Woods.  
3367 M. S. Beck. 3372 Rev. G. H. Devlin.  
3368 J. H. Archibald. 3373 Rev. G. H. Devlin.  
3369 J. H. Archibald.
- 620. GAME (Old English), light leg, Partridge, Clay or Wheaten, Hen.**  
3374 J. H. Archibald. 3379 J. A. Woods.  
3375 J. H. Archibald. 3380 Rev. G. H. Devlin.  
3376 J. H. Archibald. 3381 A. T. Ward.  
3377 S. G. Russell. 3382 A. D. Younger.  
3378 W. Geldart.
- 621. GAME (Old English), Black-red, light leg, Cockerel.**  
3383 J. E. Bartlett. 3388 J. H. Archibald.  
3384 A. J. Garlick. 3389 W. Baines.  
3385 E. H. Squires. 3390 J. A. Woods.  
3386 J. H. Archibald. 3391 A. D. Younger.  
3387 J. H. Archibald.
- 622. GAME (Old English), light leg, Partridge, Clay or Wheaten, Pullet.**  
3392 J. E. Bartlett. 3396 W. Geldart.  
3393 A. J. Garlick. 3397 J. A. Woods.  
3394 J. H. Archibald. 3398 A. D. Younger.  
3395 J. H. Archibald. 3399 A. D. Younger.
- 623. GAME (Old English), Black-red, willow or dark leg, Cock or Cockerel.**  
3400 W. Hume Bell. 3403 H. H. Ladd.  
3401 Master James Coyle. 3404 J. A. Woods.  
3402 H. H. Ladd.
- 624. GAME (Old English), willow or dark leg, Partridge, Clay or Wheaten, Hen or Pullet.**  
3405 Master James Coyle. 3408 J. A. Woods.  
3406 H. H. Ladd. 3409 A. D. Younger.  
3407 W. Baines.



**POULTRY.****247****CLASS.****625. GAME (Old English), Duckwing, Cock.**

3410 J. E. Bartlett.

3414 W. Geldart.

3411 H. H. Ladd.

3415 J. A. Woods.

3412 H. H. Ladd.

3416 J. B. Gorman.

3413 J. W. Pritchard.

**626. GAME (Old English), Duckwing, Hen.**

3417 J. W. Pritchard.

3418 J. A. Woods.

**627. GAME (Old English), Duckwing, Cockerel.**

3419 C. Hunter.

3422 B. Matthews.

3420 W. Geldart.

3423 J. B. Gorman.

3421 J. A. Woods.

**628. GAME (Old English), Duckwing, Pullet.**

3424 J. E. Bartlett.

3426 J. A. Woods.

3425 H. H. Ladd.

**629. GAME (Old English), any other color, Cock.**

3427 J. E. Bartlett.

3429 B. Matthews.

3428 J. A. Woods.

**630. GAME (Old English), any other color, Hen.**

3430 J. E. Bartlett.

3432 J. A. Woods.

3431 J. H. Archibald.

3433 B. Matthews.

**631. GAME (Old English), any other color, Cockerel.**

3434 J. E. Bartlett.

3437 A. J. Garlick.

3435 J. E. Bartlett.

3438 J. A. Woods.

3436 W. Hume Bell.

3439 B. Matthews.

**632. GAME (Old English), any other color, Pullet.**

3440 J. E. Bartlett.

3443 J. A. Woods.

3441 E. H. Squires.

3444 B. Matthews.

3442 J. H. Archibald.

3445 O. Grobbecker.

**633. GAME (Modern), Black-red, Cock or Cockerel.**

3446 A. E. McGennan.

**634. GAME (Modern), Black-red, Hen or Pullet.**

3447 A. E. McGennan.

3448 A. E. McGennan.

**635. GAME (Modern), any other color, Cock or Cockerel.**

3449 Rev. W. J. Chesterfield.

**636. GAME (Modern), any other color, Hen or Pullet.**

3450 Rev. W. J. Chesterfield.

3451 A. E. McGennan.

**637. BANTAM (Modern), Black-red, Cock.**

3452 F. W. White.

3453 F. W. White.

**638. BANTAM (Modern), Black-red, Hen.**

3454 F. W. White.

3455 F. W. White.

**639. BANTAM (Modern), Black-red, Cockerel.**

3456 F. W. Bradley.

3458 F. W. White.

3457 G. R. McCracken.

3459 Bertram L. Best.

**640. BANTAM (Modern), Black-red, Pullet.**

3460 H. E. Dickins.

3462 Bertram L. Best.

3461 F. W. White.

3463 A. E. McGennan.

**641. BANTAM (Modern), Piles, Cock.**

3464 F. W. Bradley.

3466 A. E. McGennan.

3465 F. W. White.

**642. BANTAM (Modern), Piles, Hen.**

3467 F. W. Bradley.

3469 F. W. White.

3468 F. W. White.

3470 A. E. McGennan.

**643. BANTAM (Modern), Piles, Cockerel.**

3471 F. W. White.

3472 Bertram L. Best.

**644. BANTAM (Modern), Piles, Pullet.**

3473 F. W. Bradley.

3475 O. Grobbecker.

3474 O. Grobbecker.

3476 Bertram L. Best.

**645. BANTAM (Modern), any other color, Cock or Cockerel.**

3477 A. E. McGennan.

**646. BANTAM (Modern), any other color, Hen or Pullet.**

3478 F. W. Bradley.

3480 George E. Wells.

3479 H. E. Dickins.

3481 T. C. Cortous.



248

## POULTRY.

### CLASS.

- 647. BANTAM (Old English), Black-red, Cock.**  
 3482 Thomas Bowyer. 3486 G. R. McCracken.  
 3483 Thomas Bowyer. 3487 J. Anderson.  
 3484 Richard Jordan. 3488 J. A. Woods.  
 3485 R. H. Bromley. 3489 A. E. McGennan.
- 648. BANTAM (Old English), Black-red, Hen.**  
 3490 R. H. Bromley. 3491 J. A. Woods.
- 649. BANTAM (Old English), Black-red, Cockerel.**  
 3492 C. Hunter. 3496 Winbourne Stud Poultry Farm.  
 3493 H. E. Dickins. 3497 B. McFadden.  
 3494 J. Callaghan. 3498 Thomas Bowyer.  
 3495 J. A. Woods.
- 650. BANTAM (Old English), Black-red, Pullet.**  
 3499 R. H. Bromley. 3501 J. A. Woods.  
 3500 H. E. Dickins.
- 651. BANTAM (Old English), Duckwing, Cock.**  
 3502 Richard Jordan. 3504 James Hobbs.
- 652. BANTAM (Old English), Duckwing, Hen.**  
 3505 G. R. McCracken. 3507 James Hobbs.  
 3506 J. C. J. Marriott.
- 653. BANTAM (Old English), Duckwing, Cockerel.**  
 3508 R. H. Bromley. 3510 A. Hyatt.  
 3509 J. C. J. Marriott. 3511 K. V. Wise.
- 654. BANTAM (Old English), Duckwing, Pullet.**  
 3512 Richard Jordan. 3514 J. C. J. Marriott.  
 3513 G. R. McCracken.
- 655. BANTAM (Old English), Crele, Cock or Cockerel.**  
 3515 G. R. McCracken. 3517 J. A. Woods.  
 3516 A. Hyatt.
- 656. BANTAM (Old English), Crele, Hen or Pullet.**  
 3518 G. R. McCracken. 3519 J. A. Woods.
- 657. BANTAM (Old English), spangled, Cock.**  
 3520 J. Callaghan. 3522 P. Pearse.  
 3521 R. R. Cochran.
- 658. BANTAM (Old English), spangled, Hen.**  
 3523 R. R. Cochran. 3526 J. A. Woods.  
 3524 N. A. Dowie. 3527 P. Pearse.  
 3525 A. Hyatt. 3528 A. D. Younger.
- 659. BANTAM (Old English), spangled, Cockerel.**  
 3529 C. Hunter. 3534 A. Hyatt.  
 3530 Mrs. S. E. Lyons. 3535 P. Pearse.  
 3531 R. R. Cochran. 3536 P. Pearse.  
 3532 N. A. Dowie. 3537 Winbourne Stud Poultry Farm.  
 3533 N. A. Dowie.
- 660. BANTAM (Old English), spangled, Pullet.**  
 3538 Mrs. S. E. Lyons. 3542 N. A. Dowie.  
 3539 R. H. Bromley. 3543 J. A. Woods.  
 3540 R. R. Cochran. 3544 P. Pearse.  
 3541 N. A. Dowie. 3545 Winbourne Stud Poultry Farm.
- 661. BANTAM (Old English), any other color, Cock or Cockerel.**  
 3546 Richard Jordan. 3548 R. R. Cochran.  
 3547 H. E. Dickins. 3549 J. A. Woods.
- 662. BANTAM (Old English), any other color, Hen or Pullet.**  
 3550 Richard Jordan. 3554 R. R. Cochran.  
 3551 H. E. Dickins. 3555 J. A. Woods.  
 3552 G. R. McCracken. 3556 B. McFadden.  
 3553 G. R. McCracken.
- 663. BANTAM (rose comb), Cock or Cockerel.**  
 3557 G. R. McCracken. 3559 N. A. Dowie.  
 3558 N. A. Dowie. 3560 A. E. McGennan.
- 664. BANTAM (rose comb), Hen or Pullet.**  
 3561 N. A. Dowie. 3563 A. E. McGennan.  
 3562 N. A. Dowie.
- 665. BANTAM (Sebright), Cock or Cockerel.**  
 3564 Miss Annie C. Lowe. 3566 G. R. McCracken.  
 3565 Miss Annie C. Lowe. 3567 W. J. Bartlett.



## POULTRY.

249

### CLASS.

- 666. BANTAM (Sebright), Hen or Pullet.**  
 3568 J. M. Hepburn. 3572 G. R. McCracken.  
 3569 J. M. Hepburn. 3573 W. J. Bartlett.  
 3570 Miss Annie C. Lowe. 3574 W. J. Bartlett.  
 3571 Miss Annie C. Lowe.
- 667. BANTAM (Wyandotte), Partridge or Laced, Cock or Cockerel.**  
 3575 G. R. McCracken. 3578 P. Pearse.  
 3576 O. Grobbeck. 3579 C. Watson.  
 3577 R. R. Cochran.
- 668. BANTAM (Wyandotte), Partridge or Laced, Hen or Pullet.**  
 3580 O. Grobbeck. 3583 P. Pearse.  
 3581 R. R. Cochran. 3584 C. Watson.  
 3582 R. R. Cochran.
- 669. BANTAM (Wyandotte), any other color, Cock or Cockerel.**  
 3585 S. R. Sampson.
- 670. BANTAM (Wyandotte), any other color, Hen or Pullet.**  
 3586 S. R. Sampson. 3588 G. R. McCracken.  
 3587 G. R. McCracken.
- 671. BANTAM (Pekin), Cock or Cockerel.**  
 3589 Mrs. S. E. Lyons. 3592 Mrs. G. J. Dallinger.  
 3590 John Wittcomb. 3593 Mrs. J. Ledger.  
 3591 G. R. McCracken.
- 672. BANTAM (Pekin), Hen or Pullet.**  
 3594 Mrs. S. E. Lyons. 3598 G. R. McCracken.  
 3595 John Wittcomb. 3599 Mrs. G. J. Dallinger.  
 3596 G. R. McCracken. 3600 Mrs. J. Ledger.  
 3597 G. R. McCracken.
- 673. BANTAM (any other variety), Cock or Cockerel.**  
 3601 J. M. Hepburn. 3602 Miss L. Tope.
- 674. BANTAM (any other variety), Hen or Pullet.**  
 3603 J. M. Hepburn. 3604 Miss L. Tope.
- 675. WYANDOTTE (golden laced), Cock.**  
 3605 Ralph Mitchell. 3607 J. A. Coxon.  
 3606 J. A. Coxon.
- 676. WYANDOTTE (golden laced), Hen.**  
 3608 Ralph Mitchell. 3609 J. A. Coxon.
- 677. WYANDOTTE (golden laced), Cockerel.**  
 3610 Ralph Mitchell. 3613 J. A. Coxon.  
 3611 John Dougan Brookes. 3614 David H. Bentley.  
 3612 J. A. Coxon. 3615 Pearce Bros.
- 678. WYANDOTTE (golden laced), Pullet.**  
 3616 Dick Oliphant. 3620 G. E. Brown.  
 3617 Dick Oliphant. 3621 J. A. Coxon.  
 3618 Ralph Mitchell. 3622 J. A. Coxon.  
 3619 G. E. Brown. 3623 J. A. Coxon.
- 679. WYANDOTTE (silver laced), Cock.**  
 3624 Godfrey Anker. 3626 A. E. McGennan.  
 3625 Godfrey Anker. 3627 A. E. McGennan.
- 680. WYANDOTTE (silver laced), Hen.**  
 3628 Godfrey Anker. 3630 A. E. McGennan.  
 3629 Bertram L. Best. 3631 A. E. McGennan.
- 681. WYANDOTTE (silver laced), Cockerel.**  
 3632 Miss Liberty Brookes. 3633 A. E. McGennan.
- 682. WYANDOTTE (silver laced), Pullet.**  
 3634 David Lilley. 3636 S. Sawyer.  
 3635 S. Sawyer.
- 683. WYANDOTTE (white), Cock.**  
 3637 J. Wilson. 3639 A. E. McGennan.  
 3638 Peter Fitzpatrick.
- 684. WYANDOTTE (white), Hen.**  
 3640 W. J. Perry. 3642 Peter Fitzpatrick.  
 3641 Peter Fitzpatrick.
- 685. WYANDOTTE (white), Cockerel.**  
 3643 Rev. W. J. Chesterfield. 3645 Peter Fitzpatrick.  
 3644 J. Wilson.
- 686. WYANDOTTE (white), Pullet.**  
 3646 J. Wilson. 3649 Peter Fitzpatrick.  
 3647 J. Wilson. 3650 Peter Fitzpatrick.  
 3648 A. T. Ward.



250

## POULTRY.

### CLASS.

687. **WYANDOTTE** (Columbian), **Cock or Cockerel.**  
3651 R. Higgins. 3653 A. Wilson.  
3652 W. Hume Bell.
688. **WYANDOTTE** (Columbian), **Hen or Pullet.**  
3654 R. Higgins. 3656 A. Wilson.  
3655 W. Hume Bell. 3657 Mrs. R. A. Wadeson, Junr.
689. **WYANDOTTE** (any other color), **Cock or Cockerel.**  
3658 J. B. Salmond. 3659 J. B. Salmond.
690. **WYANDOTTE** (any other color), **Hen or Pullet.**  
3660 J. B. Salmond. 3661 J. B. Salmond.
691. **ORPINGTON** (black), **Cock.**  
3662 Kalgurli Stud. 3663 Kalgurli Stud.
692. **ORPINGTON** (black), **Hen.**  
3664 V. Bryant. 3667 Kalgurli Stud.  
3665 Kalgurli Stud. 3668 A. E. McGennan.  
3666 Kalgurli Stud.
693. **ORPINGTON** (black), **Cockerel.**  
3669 E. Walters. 3673 Mrs. G. J. Dallinger.  
3670 Kalgurli Stud. 3674 Mrs. G. J. Dallinger.  
3671 Kalgurli Stud. 3675 R. Harris.  
3672 Kalgurli Stud. 3676 A. E. McGennan.
694. **ORPINGTON** (black), **Pullet.**  
3677 Kalgurli Stud. 3679 Kalgurli Stud.  
3678 Kalgurli Stud. 3680 Mrs. G. J. Dallinger.
695. **ORPINGTON** (buff), **Cock.**  
3681 Blyth Bros. 3683 G. S. Kenworthy.  
3682 Ernest Perry. 3684 A. E. McGennan.
696. **ORPINGTON** (buff), **Hen.**  
3685 Blyth Bros. 3688 Pearce Bros.  
3686 Blyth Bros. 3689 G. S. Kenworthy.  
3687 Ernest Perry.
697. **ORPINGTON** (buff), **Cockerel.**  
3690 F. W. Sergeant. 3694 G. S. Kenworthy.  
3691 J. E. Fairless. 3695 G. S. Kenworthy.  
3692 W. H. Whale. 3696 A. E. McGennan.  
3693 Pearce Bros.
698. **ORPINGTON** (buff), **Pullet.**  
3697 P. M. Wood. 3700 John Dougan Brookes.  
3698 P. M. Wood. 3701 A. E. McGennan.  
3699 Blyth Bros. 3702 Pearce Bros.
699. **ORPINGTON** (white), **Cock or Cockerel.**  
No. Entry.
700. **ORPINGTON** (white), **Hen or Pullet.**  
3703 Ernest Perry. 3705 Mrs. M. Wheeler.  
3704 Pearce Bros.
701. **ORPINGTON** (any other color), **Cock or Cockerel.**  
3706 C. F. Barnes.
702. **ORPINGTON** (any other color), **Hen or Pullet.**  
3707 G. Woodward. 3708 C. F. Barnes.
703. **RHODE ISLAND RED**, **Cock.**  
3709 Blyth Bros. 3711 Allen and Gardiner.  
3710 H. Tidd. 3712 D. Ralston.
704. **RHODE ISLAND RED**, **Hen.**  
3713 F. De Gruchy. 3716 Blyth Bros.  
3714 F. De Gruchy. 3717 H. Tidd.  
3715 F. De Gruchy. 3718 R. Farrin Webb.
705. **RHODE ISLAND RED**, **Cockerel.**  
3719 F. De Gruchy. 3724 H. Tidd.  
3720 F. De Gruchy. 3725 R. Farrin Webb.  
3721 V. Oates. 3726 J. Lukeis.  
3722 Blyth Bros. 3727 D. Ralston.  
3723 Blyth Bros. 3728 A. J. Monk.
706. **RHODE ISLAND RED**, **Pullet.**  
3729 Rupert Waters. 3736 Vi Mai Stud Farm.  
3730 F. De Gruchy. 3737 Allen and Gardiner.  
3731 V. Oates. 3738 R. Farrin Webb.  
3732 R. E. Nicklen and Son. 3739 J. Lukeis.  
3733 R. E. Nicklen and Son. 3740 J. Littleton.  
3734 Blyth Bros. 3741 A. J. Monk.  
3735 H. Tidd.



# RHODE ISLAND REDS

ROSE AND SINGLE COMBS.

Combination - - Exhibition - - Laying Strain.

Imported direct from World's Best Breeders.

HAROLD TOMPKINS and OWEN FARMS, U.S.A.

CHRIS. J. TURLE, ENGLAND'S RED LEADER.

**WINNERS.**—BURNLEY GOVT. TEST (twice). Placed Three Times—99¼ per cent. 1st Grade Eggs. R.I.R. CLUB ANNUAL SHOW.—Won Cup four times, best display. Winner R.I. Red Club Challenge Cup, most wins at big shows, 1930. Won over 50 Shape and Color Specials and Blue Ribbons.

**1931 WINS.**—V.P. & K. CLUB: Silver Cup, Best Display. Blue Ribbon. three Firsts, three Seconds, one Third, one V.H.C., one H.C., one C. OAKLEIGH: Four Firsts, three Seconds, one third, with only nine entries.

**LAYING TESTS, 1931.**—BURNLEY: 2nd Teams, 3rd Singles. BENDIGO: 3rd Singles. COMMONWEALTH and N.Z. TEST, 1st Singles.



IMP. R.I.R. COCK, 2nd Prize Winner in Class  
of 36, Boston, U.S.A., 1930.

**Famous for COLOR, TYPE and SIZE OF EGG.**

Cockerels: 21/-, 42/-, 63/-. Cocks: 42/- and 63/-.

**SETTINGS.**—Selected Matings, 42/-. "A" Grade Utility, 21/-.

Grand Exhibition, 63/-. From Burnley Winners and New Zealand Test Team, 42/-. Liberal Guarantee.

**ANCONAS:** RECORD HOLDERS, BURNLEY GOVT. TEST WINNERS. Three times Winners Bendigo Test. North Dist. Test. Now leading Commonwealth and New Zealand Test. Well placed Bendigo and Burnley. Client leading North. Dist. Average, all Tests, 229 per bird.

**SETTINGS:** 21/-. **SPECIALS:** 42/-.

## FARRIN WEBB

RAFA STUD, TRARALGON, VICTORIA.

'Phone: 89



Your eyes your most valuable asset—Have them examined regularly.

**ALFRED NOTT.**

**T. and G. Building, Cr. Collins and Russell Streets.**

252

**POULTRY.**

**CLASS.**

**707. RHODE ISLAND RED, Breeding Trio.**

3742 Blyth Bros.	3744 R. Farrin Webb.
3743 W. Donovan.	3745 J. Lukeis.

**708. RHODE ISLAND WHITE, Cock or Cockerel.**

3746 O. G. Green.	3749 R. Mason.
3747 Vi Mai Stud Farm.	3750 W. Tedstone.
3748 R. Mason.	

**709. RHODE ISLAND WHITE, Hen or Pullet.**

3751 O. G. Green.	3754 W. Tedstone.
3752 Vi Mai Stud Farm.	3755 W. Tedstone.
3753 R. Mason.	3756 Mrs. F. E. Andrews.

**710. PLYMOUTH ROCK (barred), Cock.**

3757 C. P. Keys.	3760 A. Ahpee.
3758 J. A. Hunt.	3761 Joseph George.
3759 J. A. Hunt.	3762 H. Leversha.

**711. PLYMOUTH ROCK (barred), Hen.**

3763 J. A. Hunt.	3766 P. W. G. Davidson.
3764 J. A. Hunt.	3767 Leslie J. Abbott.
3765 W. H. Gordon.	

**712. PLYMOUTH ROCK (barred), Cockerel.**

3768 C. P. Keys.	3773 A. Ahpee.
3769 M. S. Beck.	3774 A. Ahpee.
3770 J. A. Hunt.	3775 H. Leversha.
3771 J. A. Hunt.	3776 Leslie J. Abbott.
3772 J. A. Hunt.	

**713. PLYMOUTH ROCK (barred), Pullet.**

3777 H. V. Wardle.	3780 J. A. Hunt.
3778 J. A. Hunt.	3781 P. W. G. Davidson.
3779 J. A. Hunt.	3782 Leslie J. Abbott.

**714. PLYMOUTH ROCK (barred), Breeding Trio (mated to produce exhibition Cockerels).**

3783 J. A. Hunt.	3784 A. Ahpee.
------------------	----------------

**715. PLYMOUTH ROCK (barred), Breeding Trio (mated to produce exhibition Pullets).**

3785 J. A. Hunt.	
------------------	--

**716. PLYMOUTH ROCK (white), Cock or Cockerel.**

No Entry.

**717. PLYMOUTH ROCK (white), Hen or Pullet.**

No Entry.

**718. DORKING, Cock.**

3786 A. E. Walter.	3788 Pearce Bros.
3787 A. E. Walter.	3789 H. Leversha.

**719. DORKING, Hen.**

3790 A. E. Walter.	3793 H. Leversha.
3791 A. E. Walter.	3794 H. Leversha.
3792 Pearce Bros.	

**720. DORKING, Cockerel.**

3795 A. E. Walter.	3797 H. Leversha.
3796 A. E. Walter.	

**721. DORKING, Pullet.**

3798 A. E. Walter.	3799 A. E. Walter.
--------------------	--------------------

**722. LANGSHAN (Chinese), Cock.**

3800 J. McGregor.	3802 John T. Marriott.
3801 John T. Marriott.	

**723. LANGSHAN (Chinese), Hen.**

3803 Top Notch Poultry Farm.	3805 John T. Marriott.
3804 W. J. Perry.	

**724. LANGSHAN (Chinese), Cockerel.**

3806 Miss V. Myers.	3808 John T. Marriott.
3807 J. McGregor.	

**725. LANGSHAN (Chinese), Pullet.**

3809 Miss V. Myers.	3811 John T. Marriott.
3810 John T. Marriott.	

**726. LANGSHAN (any other variety), Cock or Cockerel.**

No Entry.



**YOUR EYESIGHT! HAVE IT EXAMINED REGULARLY.  
ALFRED NOTT.**

**T. and G. Building, Cr. Collins and Russell Streets.**

**POULTRY.**

253

**CLASS.**

- |   |                                   |
|---|-----------------------------------|
| <b>727. LANGSHAN (any other variety), Hen or Pullet.</b>  |                                   |
| 3812 Miss V. Myers.   | 3813 C. F. Barnes.                |
| <b>728. LIGHT SUSSEX, Cock.</b>   |                                   |
| 3814 Vernon J. Stevens.   | 3816 R. F. Nicol.                 |
| 3815 R. W. McLean.  |                                   |
| <b>729. LIGHT SUSSEX, Hen.</b>  |                                   |
| 3817 J. Paternoster.  | 3821 F. Taylor.                   |
| 3818 R. W. McLean.  | 3822 G. F. Whitbourn.             |
| 3819 R. W. McLean.  | 3823 J. F. Cooper.                |
| 3820 R. F. Nicol.   | 3824 A. T. Ward.                  |
| <b>730. LIGHT SUSSEX, Cockerel.</b>   |                                   |
| 3825 J. Paternoster.  | 3828 J. F. Cooper.                |
| 3826 Vernon J. Stevens.   | 3829 Pearce Bros.                 |
| 3827 R. F. Nicol.   |                                   |
| <b>731. LIGHT SUSSEX, Pullet.</b>   |                                   |
| 3830 R. W. McLean.  | 3834 J. F. Cooper.                |
| 3831 R. F. Nicol.   | 3835 J. C. G. Lyon.               |
| 3832 F. Taylor.   | 3836 J. C. G. Lyon.               |
| 3833 J. F. Cooper.  |                                   |
| <b>732. SUSSEX (any other color), Cock or Cockerel.</b>   |                                   |
| 3837 Miss H. O'Connor.  |                                   |
| <b>733. SUSSEX (any other color), Hen or Pullet.</b>  |                                   |
| 3838 Miss H. O'Connor.  |                                   |
| <b>734. FAVEROLLES, Cock or Cockerel.</b>   |                                   |
| 3839 Bertram L. Best.   |                                   |
| <b>735. FAVEROLLES, Hen or Pullet.</b>  |                                   |
| 3840 Bertram L. Best.   | 3842 C. F. Barnes.                |
| 3841 C. F. Barnes.  |                                   |
| <b>736. BARNEVELDER, Cock or Cockerel.</b>  |                                   |
| 3843 H. V. Wardle.  | 3846 G. Woodward.                 |
| 3844 S. Kearney.  | 3847 G. Woodward.                 |
| 3845 G. Woodward.   |                                   |
| <b>737. BARNEVELDER, Hen or Pullet.</b>   |                                   |
| 3848 H. V. Wardle.  | 3851 G. Woodward.                 |
| 3849 S. Kearney.  | 3852 G. Woodward.                 |
| 3850 G. Woodward.   |                                   |
| <b>738. HOUDAN, Cock or Cockerel.</b>   |                                   |
| 3853 W. J. Perry.   | 3854 W. J. Perry.                 |
| <b>739. HOUDAN, Hen or Pullet.</b>  |                                   |
| 3855 W. J. Perry.   | 3856 W. J. Perry.                 |
| <b>740. ANY OTHER PURE BREED OR VARIETY, Cock or Cockerel</b><br>(state breed or variety on entry form) |                                   |
| 3857 Miss L. Tope (White Polish).   | 3859 Pearce Bros. (Buff Cochins). |
| 3858 Allen and Gardiner (Guinea Fowl).  | 3860 A. J. Creaser (Welsummer).   |
| <b>741. ANY OTHER PURE BREED OR VARIETY, Hen or Pullet</b><br>(state breed or variety on entry form).   |                                   |
| 3861 Miss L. Tope (White Polish).   | 3863 Pearce Bros. (Buff Cochins). |
| 3862 Allen and Gardiner (Guinea Fowl).  | 3864 Pearce Bros. (Light Brahma). |
|   | 3865 A. J. Creaser (Welsummer).   |

Members of the Victorian Poultry Association will compete for their Trophies in the classes for Light and Heavy Breeds, Old English Game and Bantams. For full particulars apply to A. Angus, Secretary, 6 Fuller-street, Essendon.

**UTILITY CLASSES.**

Prize money in the Classes for Utility Breeds (except in the Classes for Trios) will be based on the following scale:—  
From one to three entries, 10/-, 5/-; from four to six entries, 15/-, 5/-, Card; from seven to nine entries, £1, 10/-, Card; ten entries or over, £1/10/-, 15/-, 5/-.



# **IMPORTED UTILITY WELSUMMERS**

## **LAYERS OF LARGE BROWN EGGS.**

(Non-Broody Light Breed).

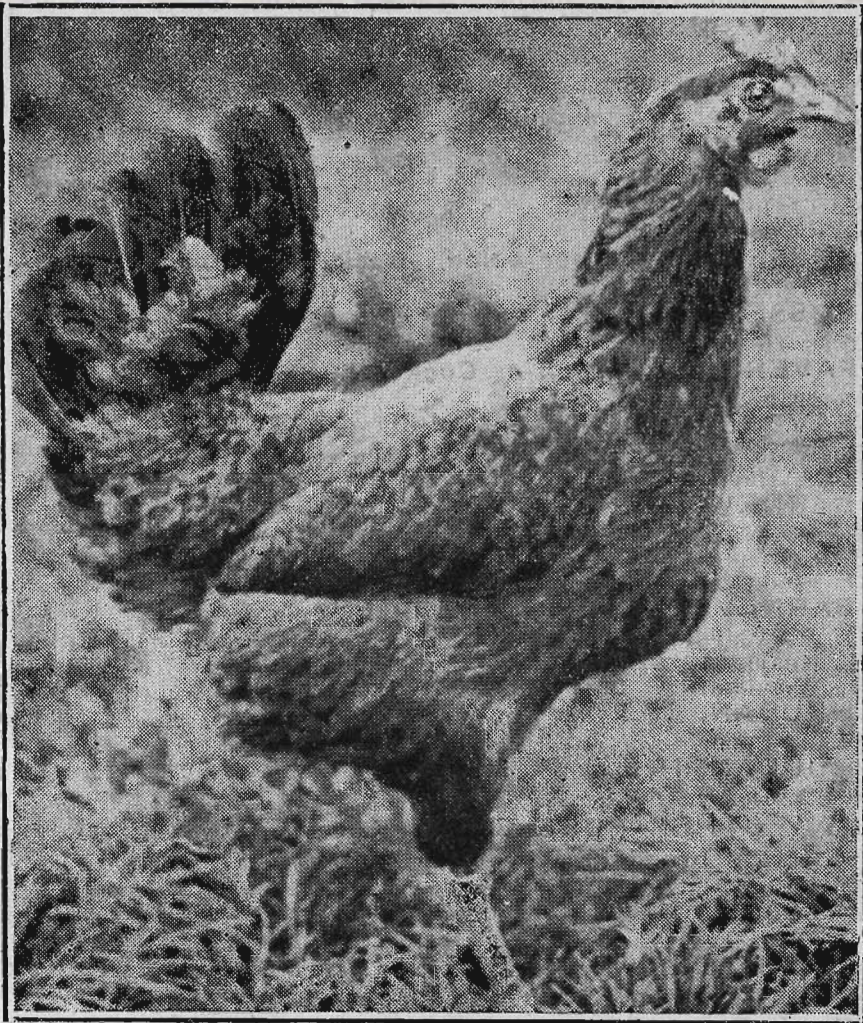

Winners of many Prizes Utility Classes in England, and  
Gold Medal Harper Adams' Laying Trials, 1930.  
SITTINGS FOR SALE FROM TWO GUINEAS.

## **MRS. A. M. PAPE**

C/o G. T. Chirnside, Esq.

**Mooroolbark Park, Lilydale, Victoria.**



We test the sight accurately and supply up-to-date Eye-Wear.

**ALFRED NOTT.**

**T. and G. Building, Cr. Collins and Russell Streets.**

**POULTRY.**

255

**In the Classes for Trios, the prize money will be based on the following scale:—From one to three entries, 15/-, 5/-, Card; from four to six entries, £1, 10/-, 5/-; seven entries or over, £1/10/-, 15/-, 5/-.**

**Entry Fee: Members, 3/-; Non-Members, 4/-.**

**SPECIAL PRIZES.**

**THE ALFRED HART MEMORIAL TROPHY, consisting of a GOLD MEDAL, valued at £4/4/-, will be presented to the owner of the Best Bird exhibited in the Utility Classes at the 1932 Show, and every alternate year till 1950.**

**CLASS.**

**742. LEGHORN (white), Cock.**

3866 E. W. Fisher.  
3867 H. T. Scoble.  
3868 H. W. Devlin.

3869 P. Matheson.  
3870 H. and A. Woodman.  
3871 L. Warren.

**743. LEGHORN (white), Hen.**

3872 A. J. Hill.  
3873 A. J. Hill.  
3874 A. W. Goodwin.  
3875 T. J. Stevens.  
3876 T. J. Stevens.  
3877 H. T. Scoble.  
3878 H. T. Scoble.

3879 T. Roberts.  
3880 T. Roberts.  
3881 H. W. Devlin.  
3882 J. L. Rehnstrom.  
3883 J. C. G. Lyon.  
3884 J. C. G. Lyon.  
3885 A. T. Ward.

**744. LEGHORN (white), Cockerel.**

3886 A. J. Hill.  
3887 J. V. Horne and A. Murray.  
3888 A. W. Goodwin.  
3889 J. G. Beers.  
3890 H. W. Devlin.  
3891 E. Walters.

3892 C. Phillips.  
3893 H. and A. Woodman.  
3894 H. and A. Woodman.  
3895 George Brookes.  
3896 W. Bastin.

**745. LEGHORN (white), Pullet.**

3897 A. J. Hill.  
3898 A. J. Hill.  
3899 A. W. Goodwin.  
3900 E. H. Perry.  
3901 J. H. Wernli.  
3902 J. H. Wernli.  
3903 T. Roberts.

3904 H. W. Devlin.  
3905 G. Woodward.  
3906 D. N. Pettigrove.  
3907 J. C. G. Lyon.  
3908 J. C. G. Lyon.  
3909 George Brookes.  
3910 George Brookes.

**746. LEGHORN (white), Hen or Pullet (open to breeders that have competed in one of the Victorian Egg-Laying Competitions during 1930-31).**

3911 A. J. Hill.  
3912 A. J. Hill.  
3913 E. H. Perry.  
3914 J. H. Wernli.

3915 T. J. Stevens.  
3916 H. W. Devlin.  
3917 C. Phillips.

**747. LEGHORN (any other color), Cock.**

3918 M. McLarty.

**748. LEGHORN (any other color), Hen.**

3919 M. McLarty.

3920 J. B. Salmond.

**749. LEGHORN (any other color), Cockerel.**

3921 G. Warmbrunn, Junr.  
3922 William Cocking.

3923 H. R. Welham.  
3924 M. McLarty.

**750. LEGHORN (any other color), Pullet.**

3925 G. Warmbrunn, Junr.  
3926 William Cocking.  
3927 M. McLarty.

3928 D. Ralston.  
3929 J. B. Salmond.  
3930 A. J. Monk.

**751. ANY OTHER VARIETY (light breed), Cock or Cockerel (state variety on entry form).**

3931 Mrs. A. M. Pape (Welsummer).  
3932 H. T. Scoble (Black Minorca).

3933 W. H. Moss (Ancona).  
3934 A. Ahpee (Minorca).



# MATTHEW LANG & CO., WHOLESALE & FAMILY

W. W. Senior, F. W. Stacey.  
57 MARKET STREET.

Wine & Spirit Merchants.

Telephone 267 Central.

256

## POULTRY.

### CLASS.

**752. ANY OTHER VARIETY** (light breed), Hen or Pullet (state variety on entry form).

- |                                     |                                   |
|-------------------------------------|-----------------------------------|
| 3935 V. E. Knee (Black Minorca).    | 3940 A. G. Carter (Ancona).       |
| 3936 Mrs. A. M. Pape (Welsummer).   | 3941 A. G. Carter (Ancona).       |
| 3937 G. Warmbrunn, Junr. (Minorca). | 3942 F. Taylor (Minorca).         |
| 3938 H. T. Scoble (Black Minorca).  | 3943 A. Ahpee (Minorca).          |
| 3939 William Coutts (Ancona).       | 3944 E. G. Wills (Black Spanish). |

**753. BREEDERS' TRIO, WHITE LEGHORN** (Cock or Cockerel and Pair of Hens or Pullets).

- 3945 A. T. Ward.

**754. BREEDERS' TRIO, Any Other Light Breed** (Cock or Cockerel and Pair of Hens or Pullets).

No Entry.

**755. BREEDERS' TRIO, AUSTRALORP** (Cock or Cockerel and Pair of Hens or Pullets).

- |                    |                      |
|--------------------|----------------------|
| 3946 J. H. Wernli. | 3950 G. Woodward.    |
| 3947 G. R. Brewer. | 3951 W. J. Bartlett. |
| 3948 I. H. Fry.    | 3952 R. Farrin Webb. |
| 3949 I. H. Fry.    | 3953 A. T. Ward.     |

**756. BREEDERS' TRIO, Any Other Heavy Breed** (Cock or Cockerel and Pair of Hens or Pullets).

- |                     |                  |
|---------------------|------------------|
| 3954 I. H. Fry.     | 3957 W. Donovan. |
| 3955 R. W. McLean.  | 3958 A. T. Ward. |
| 3956 Harold Rogers. |                  |

The selling price of each trio shall not exceed £4/4/-, and the price is to be stated on entry form and displayed on cage. Trios may be claimed after 3 p.m. on Wednesday, 23rd September, at the price stated, by any person (except owner or his agents), on application to the Poultry Superintendent.

### CLASS.

**757. AUSTRALORP, Cock.**

- |                          |                            |
|--------------------------|----------------------------|
| 3959 D. Pritchard.       | 3965 Thomas Barnett.       |
| 3960 G. R. Brewer.       | 3966 Thomas Barnett.       |
| 3961 E. W. Fisher.       | 3967 A. E. Stevenson.      |
| 3962 Todd and Mentiplay. | 3968 J. T. Cornish.        |
| 3963 O. G. Green.        | 3969 Wingood Poultry Yard. |
| 3964 W. J. Hornidge.     | 3970 A. T. Ward.           |

**758. AUSTRALORP, Hen.**

- |                    |                     |
|--------------------|---------------------|
| 3971 G. R. Brewer. | 3974 J. F. Cooper.  |
| 3972 G. Woodward.  | 3975 J. T. Cornish. |
| 3973 J. E. Wilson. | 3976 R. C. Ferris.  |

**759. AUSTRALORP, Cockerel.**

- |                          |                          |
|--------------------------|--------------------------|
| 3977 D. Hamilton.        | 3984 Thomas Barnett.     |
| 3978 G. R. Brewer.       | 3985 Mrs. J. W. Hawkins. |
| 3979 Todd and Mentiplay. | 3986 R. R. Cochran.      |
| 3980 Todd and Mentiplay. | 3987 D. N. Pettigrove.   |
| 3981 I. H. Fry.          | 3988 J. F. Cooper.       |
| 3982 E. W. Kirk.         | 3989 Mrs. C. McQuarie.   |
| 3983 Thomas Barnett.     | 3990 Pearce Bros.        |

**760. AUSTRALORP, Pullet.**

- |                          |                      |
|--------------------------|----------------------|
| 3991 Todd and Mentiplay. | 3994 G. Woodward.    |
| 3992 Todd and Mentiplay. | 3995 Thomas Barnett. |
| 3993 G. Woodward.        | 3996 Thomas Barnett. |

**761. AUSTRALORP, Hen or Pullet** (open to breeders that have competed in one of the Victorian Egg-Laying Competitions during 1930-31)

- |                            |                        |
|----------------------------|------------------------|
| 3997 Mrs. B. Buckley.      | 4003 Mrs. C. McQuarie. |
| 3998 A. E. Stevenson.      | 4004 S. Chadwick.      |
| 3999 R. Farrin Webb.       | 4005 S. Chadwick.      |
| 4000 J. T. Cornish.        | 4006 S. Chadwick.      |
| 4001 Wingood Poultry Yard. | 4007 S. Chadwick.      |
| 4002 Mrs. C. McQuarie.     |                        |

**762. LANGSHAN, Cock or Cockerel.**

- |                              |                  |
|------------------------------|------------------|
| 4008 Top Notch Poultry Farm. | 4009 John Alder. |
|------------------------------|------------------|



# MATTHEW LANG & CO. WHOLESALE & FAMILY Wine & Spirit Merchants.

W. W. Senior, F. W. Stacey.  
57 MARKET STREET.

Telephone 267 Central.

## POULTRY.

257

### CLASS.

#### 763. LANGSHAN, Hen or Pullet.

4010 John Alder.

#### 764. RHODE ISLAND RED, Cock.

4011 V. Oates.

4012 H. T. Scoble.

4013 Blyth Bros.

4014 Vi Mai Stud Farm.

4015 W. Donovan.

4016 A. E. McGennan.

#### 765. RHODE ISLAND RED, Hen.

4017 F. De Gruchy.

4018 V. Oates.

4019 Blyth Bros.

4020 W. Donovan.

4021 R. Farrin Webb.

#### 766. RHODE ISLAND RED, Cockerel.

4022 D. Hamilton.

4023 H. T. Scoble.

4024 H. Tidd.

4025 W. Donovan.

4026 R. Farrin Webb.

4027 J. Lukeis.

#### 767. RHODE ISLAND RED, Pullet.

4028 Rupert Waters.

4029 F. De Gruchy.

4030 R. E. Nicklen and Son.

4031 J. T. McNeill.

4032 Vi Mai Stud Farm.

4033 W. Donovan.

4034 W. Donovan.

4035 R. Farrin Webb.

4036 J. Lukeis.

4037 Mrs. A. D. Tyzack.

#### 768. SUSSEX, Cock or Cockerel.

4038 J. H. Wernli.

4039 J. H. Wernli.

4040 Vernon J. Stevens.

4041 William Cocking.

4042 R. F. Nicol.

4043 R. F. Nicol.

#### 769. SUSSEX, Hen or Pullet.

4044 R. W. McLean.

4045 R. W. McLean.

4046 William Cocking.

4047 R. F. Nicol.

4048 R. F. Nicol.

4049 F. Taylor.

4050 C. Phillips.

4051 J. C. G. Lyon.

4052 J. C. G. Lyon.

#### 770. ANY OTHER VARIETY (heavy breed), Cock (state variety on entry form).

4053 G. Woodward (Barnevelder).

#### 771. ANY OTHER VARIETY (heavy breed), Hen (state variety on entry form).

4054 Mrs. T. Edwards (Columbian Wyandotte).

4055 G. Woodward (Barnevelder).

4056 J. B. Salmond (Wyandotte).

#### 772. ANY OTHER VARIETY (heavy breed), Cockerel (state variety on entry form).

4057 G. Woodward (Barnevelder).

4058 J. A. Coxon (Wyandotte, golden laced).

4059 A. Ahpee (Plymouth Rock).

4060 J. B. Salmond (Wyandotte).

#### 773. ANY OTHER VARIETY (heavy breed), Pullet (state variety on entry form).

4061 Mrs. T. Edwards (Columbian Wyandotte).

4063 J. A. Coxon (Wyandotte).

4064 A. Ahpee (Plymouth Rock).

4062 G. Woodward (Barnevelder).

## DUCKS.

Note.—Prize-winning Ducks at the Burnley Egg-Laying Competition, 1930-31, will be on exhibition at this year's Show.

The prize money for Ducks will be based on the following scale:—From one to three entries, 10/-, 5/-; from four to six entries, 15/-, 5/-, Card; from seven to nine entries, £1, 10/-, Card; ten entries or over, £1/10/-, 15/-, 5/-.

Entry Fee: Members, 3/-; Non-Members, 4/-.

### CLASS.

#### 775. DRAKE (Indian Runner), fawn and white.

4065 P. Pearse.

4066 W. M. Vale.

4067 W. M. Vale.



# THE YORKSHIRE INSURANCE Co. Ltd.

THE LEADING LIVE STOCK Co. in the World.

Full particulars apply at Office on Show Grounds, or 26 QUEEN ST.

258

## POULTRY.

### CLASS.

#### 776. DUCK (Indian Runner), fawn and white.

4068 Allen and Gardiner.	4071 W. M. Vale.
4069 J. C. Chapman.	4072 W. M. Vale.
4070 P. Pearse.	

#### 777. DRAKE (Indian Runner), white.

4073 R. R. Reeve.	4074 W. M. Vale.
-------------------	------------------

#### 778. DUCK (Indian Runner), white.

4075 J. C. Chapman.	4076 W. M. Vale.
---------------------	------------------

#### 779. YOUNG DRAKE (Indian Runner), white.

4077 F. J. L. Abernethy.	4078 W. M. Vale.
--------------------------	------------------

#### 780. YOUNG DUCK (Indian Runner), white.

4079 F. J. L. Abernethy.	4081 W. M. Vale.
4080 R. R. Reeve.	4082 W. M. Vale.

#### 781. DRAKE (Aylesbury).

4083 H. J. Ring.	4084 Miss V. Myers.
------------------	---------------------

#### 782. DUCK (Aylesbury).

4085 H. J. Ring.	4086 Miss V. Myers.
------------------	---------------------

#### 783. DRAKE (Rouen).

4087 G. Hay and Sons.	4090 J. C. Chapman.
-----------------------	---------------------

4088 Allan D. Macfarlane.	4091 P. Pearse.
---------------------------	-----------------

4089 J. Peters.	4092 P. Pearse.
-----------------	-----------------

#### 784. DUCK (Rouen).

4093 Allan D. Macfarlane.	4096 J. R. Clarke.
---------------------------	--------------------

4094 Allan D. Macfarlane.	4097 P. Pearse.
---------------------------	-----------------

4095 J. Peters.	4098 P. Pearse.
-----------------	-----------------

#### 785. DRAKE (Pekin).

4099 Allen and Gardiner.	4101 Miss H. O'Connor.
--------------------------	------------------------

4100 P. Pearse.	
-----------------	--

#### 786. DUCK (Pekin).

4102 Allen and Gardiner.	4104 P. Pearse.
--------------------------	-----------------

4103 Miss H. O'Connor.	
------------------------	--

#### 787. DRAKE (Muscovy), white.

4105 G. F. Whitbourn.	4107 Miss H. O'Connor.
-----------------------	------------------------

4106 Miss Violet M. Mills.	
----------------------------	--

#### 788. DUCK (Muscovy), white.

4108 Rev. W. J. Chesterfield.	4110 Frank Gilbert.
-------------------------------	---------------------

4109 Frank Gilbert.	4111 Mrs. A. D. Tyzack.
---------------------	-------------------------

#### 789. YOUNG DRAKE (Muscovy), white.

4112 Frank Gilbert.	4115 Miss Violet M. Mills.
---------------------	----------------------------

4113 Frank Gilbert.	4116 Mrs. R. Lennox.
---------------------	----------------------

4114 R. Thompson.	
-------------------	--

#### 790. YOUNG DUCK (Muscovy), white.

4117 Frank Gilbert.	4119 Frank Gilbert.
---------------------	---------------------

4118 Frank Gilbert.	
---------------------	--

#### 791. DRAKE (Muscovy), any other color.

4120 C. D. Beever.	4121 Mrs. R. Lennox.
--------------------	----------------------

#### 792. DUCK (Muscovy), any other color.

4122 Mrs. R. Lennox.	
----------------------	--

#### 793. DRAKE (Khaki Campbell).

4123 Rupert Waters.	4130 James B. P. McKie.
---------------------	-------------------------

4124 L. G. Broadbent.	4131 P. Pearse.
-----------------------	-----------------

4125 J. Bunting, Junr.	4132 L. T. Rogers.
------------------------	--------------------

4126 M. G. Leech.	4133 Mrs. A. D. Tyzack.
-------------------	-------------------------

4127 T. Milner.	4134 Mrs. M. Wheeler.
-----------------	-----------------------

4128 W. G. Jordan.	4135 L. G. Broadbent.
--------------------	-----------------------

4129 R. Thompson.	
-------------------	--

#### 794. DUCK (Khaki Campbell).

4136 L. G. Broadbent.	4139 W. G. Jordan.
-----------------------	--------------------

4137 L. G. Broadbent.	4140 James B. P. McKie.
-----------------------	-------------------------

4138 M. G. Leech.	4141 P. Pearse.
-------------------	-----------------

#### 795. YOUNG DRAKE (Khaki Campbell).

4142 Mrs. K. and Miss E. Smith.	4145 M. G. Leech.
---------------------------------	-------------------

4143 L. G. Broadbent.	4146 P. Pearse.
-----------------------	-----------------

4144 L. G. Broadbent.	4147 A. Wood.
-----------------------	---------------



**THE YORKSHIRE INSURANCE Co. Ltd.**  
**THE LEADING LIVE STOCK Co. in the World.**  
**Full particulars apply at Office on Show Grounds, or 26 QUEEN ST.**

**POULTRY.**

259

**CLASS.**

**796. YOUNG DUCK (Khaki Campbell).**

- |                                 |                   |
|---------------------------------|-------------------|
| 4148 Rupert Waters.             | 4153 M. G. Leech. |
| 4149 Mrs. K. and Miss E. Smith. | 4154 T. Milner.   |
| 4150 Mrs. K. and Miss E. Smith. | 4155 P. Pearse.   |
| 4151 L. G. Broadbent.           | 4156 A. Wood.     |
| 4152 L. G. Broadbent.           |                   |

**797. DRAKE (Buff Orpington).**

- |                     |                |
|---------------------|----------------|
| 4157 J. C. Chapman. | 4159 H. Phair. |
| 4158 P. Pearse.     | 4160 H. Phair. |

**798. DUCK (Buff Orpington).**

- |                       |                        |
|-----------------------|------------------------|
| 4161 R. E. Coulthard. | 4164 H. Phair.         |
| 4162 R. E. Coulthard. | 4165 H. Phair.         |
| 4163 P. Pearse.       | 4166 John T. Marriott. |

**799. DRAKE (any other pure bred domestic variety). (State breed or variety on entry form.)**

No Entry.

**800. DUCK (any other pure bred domestic variety). (State breed or variety on entry form.)**

No Entry.

**GEESE AND TURKEYS.**

**801. GANDER (any variety)—Prizes—£1; 10/-; 5/-.**

- |                 |                 |
|-----------------|-----------------|
| 4167 P. Pearse. | 4168 P. Pearse. |
|-----------------|-----------------|

**802. GOOSE (any variety)—Prizes—£1; 10/-; 5/-.**

- |                 |                 |
|-----------------|-----------------|
| 4169 P. Pearse. | 4170 P. Pearse. |
|-----------------|-----------------|

**803. YOUNG GANDER (any variety)—Prizes—£1; 10/-; 5/-.**

- |                 |                 |
|-----------------|-----------------|
| 4171 P. Pearse. | 4172 P. Pearse. |
|-----------------|-----------------|

**804. YOUNG GOOSE (any variety)—Prizes—£1; 10/-; 5/-.**

- |                 |                 |
|-----------------|-----------------|
| 4173 P. Pearse. | 4174 P. Pearse. |
|-----------------|-----------------|

**805. TURKEY GOBBLER (American Bronze)—Prizes—£2; £1; 10/-.**

- |                           |                       |
|---------------------------|-----------------------|
| 4175 John Rumbold.        | 4179 John F. Fortune. |
| 4176 Mrs. M. A. Clothier. | 4180 Mrs. W. Hunt.    |
| 4177 John F. Fortune.     | 4181 Mrs. W. Hunt.    |
| 4178 John F. Fortdne.     | 4182 Mrs. W. Hunt.    |

**806. TURKEY HEN (American Bronze)—Prizes—£2; £1; 10/-.**

- |                           |                    |
|---------------------------|--------------------|
| 4183 John Rumbold.        | 4188 John Rumbold. |
| 4184 Mrs. M. A. Clothier. | 4189 J. H. King.   |
| 4185 Mrs. M. A. Clothier. | 4190 Mrs. W. Hunt. |
| 4186 John F. Fortune.     | 4191 Mrs. W. Hunt. |
| 4187 John F. Fortune.     | 4192 Mrs. W. Hunt. |

**807. YOUNG TURKEY GOBBLER (under 12 months old), American Bronze—Prizes—£2; £1; 10/-.**

- |                           |                       |
|---------------------------|-----------------------|
| 4193 John Rumbold.        | 4196 John F. Fortune. |
| 4194 Mrs. M. A. Clothier. | 4197 Mrs. W. Hunt.    |
| 4195 John F. Fortune.     |                       |

**808. YOUNG TURKEY HEN (under 12 months old), American Bronze—Prizes—£2; £1; 10/-.**

- |                           |                       |
|---------------------------|-----------------------|
| 4198 John Rumbold.        | 4203 John F. Fortune. |
| 4199 John Rumbold.        | 4204 John F. Fortune. |
| 4200 Mrs. M. A. Clothier. | 4205 G. Woodward.     |
| 4201 Mrs. M. A. Clothier. | 4206 Mrs. W. Hunt.    |
| 4202 John F. Fortune.     | 4207 Mrs. W. Hunt.    |

**809. TURKEY GOBBLER (any other variety). (State variety on entry form)—Prizes—15/-; 5/-; Card.**

- |                                       |
|---------------------------------------|
| 4208 J. S. Armstrong (White Holland). |
|---------------------------------------|

**810. TURKEY HEN (any other variety). (State variety on entry form)—Prizes—15/-; 5/-; Card.**

- |                                       |
|---------------------------------------|
| 4209 J. S. Armstrong (White Holland). |
|---------------------------------------|

**NOTE.**—Declaration as to age of young Turkeys must be furnished at time of entry.



# **THE YORKSHIRE INSURANCE Co. Ltd.**

**THE LEADING LIVE STOCK Co. in the World.**

**Full particulars apply at Office on Show Grounds, or 26 QUEEN ST.**

260

## **POULTRY.**

### **EXPORT CLASSES.**

Birds entered in the export classes are to be bred by exhibitors, and to be sent in alive on Tuesday evening 22nd September. The three best exhibits in each class will be selected on the Wednesday of the Show. These selected birds will be killed and dressed, and finally judged on Thursday, and remain the property of the Society till the Show closes. At the termination of the Show the exhibits will be sold, and the proceeds forwarded to the exhibitors unless instructions to the contrary be received. The breed or cross of each bird to be attached to the exhibit.

#### **CLASS.**

**811. PAIR OF COCKERELS** (any breed or cross), adapted for export (under 5 months old) (state breed or cross on entry form)—Prizes—£2; £1; 10/-.

4210 G. Margrett (Buff Orpington).	4212 P. Pearse (Sussex-Indian Game).
4211 J. E. Fairless (Buff Orpington-Indian Game).	4213 Robert Dodds (Indian Game-Buff Orpington).

**812. PAIR OF PULLETS** (any breed or cross), adapted for export (under 5 months old) (state breed or cross on entry form)—Prizes—£2; £1; 10/-.

4214 G. Margrett (Buff Orpington).	4216 P. Pearse (Sussex-Indian Game).
4215 J. E. Fairless (Buff Orpington-Indian Game).	4217 Robert Dodds (Indian Game-Buff Orpington).

**813. TWO DUCKS OR DRAKES, or DUCK AND DRAKE** (under 12 weeks old), suitable for export (state breed or cross on entry form)—Prizes £2; £1; 10/-.

4218 P. Pearse (Muscovy).	4219 Mrs. A. D. Tyzack (Muscovy).
---------------------------	-----------------------------------

Note.—Declaration as to age of young turkeys must be furnished at time of entry.

**814. TWO TURKEY GOBBLERS** (under 12 months old), suitable for export (state breed or cross on entry form)—Prizes—£2; £1; 10/-.

4220 John F. Fortune (American Bronze).	4221 John F. Fortune (American Bronze).
---	---

**815. TWO TURKEY HENS** (under 12 months old), suitable for export (state breed or cross on entry form)—Prizes—£2; £1; 10/-.

4222 P. Pearse (American Bronze).

### **EGGS.**

Eggs will be judged on Wednesday, 23rd September, and must be staged in the Poultry Pavilion not later than 9 p.m. on Tuesday, 22nd September.

**The prize money in the Classes for Eggs (unless specified otherwise) will be on the following scale:—From one to three entries, 10/-, 5/-; from four to six entries, 15/-, 5/-, Card; from seven to nine entries, £1, 10/-, Card; ten entries or over, £1/10/-, 15/-, 5/-.**

Entry Fee: Members, 3/-; Non-Members, 4/-.

#### **CLASS.**

**816. DOZEN FRESH HEN EGGS, single yolk (brown).**

4223 Mrs. A. M. Pape.	4227 S. Kearney.
4224 E. C. Davis.	4228 G. Woodward.
4225 G. H. Windsor.	4229 T. J. Mannion.
4226 A. Dodgshun.	



# THE YORKSHIRE INSURANCE Co. Ltd.

THE LEADING LIVE STOCK Co. in the World.

Full particulars apply at Office on Show Grounds, or 26 QUEEN ST.

## POULTRY.

261

### CLASS.

817. DOZEN FRESH HEN EGGS, single yolk (white).

4230 E. C. Davis.

4231 G. Woodward.

818. DOZEN FRESH DUCK EGGS, single yolk.

4232 Frank Gilbert.

4234 T. Milner.

4233 G. Woodward.

4235 Arthur Allwood.

819. BOX OF EGGS (containing about 360), suitable for export. Average weight of 15lbs. to 16lbs. per 120 eggs.—First prize, £2 (presented by the Garden Vale Branch of the National Utility Poultry Breeders' Association); second prize, £1; third prize, Card.

4236 W. McFarlane.

4237 G. Woodward.

820. CASE (OR BOX) OF BROWN AND WHITE EGGS (containing from 240 to 360), suitable for the local trade; average weight 15lbs. to 16lbs. per 120 eggs.—First prize, £2 (presented by Gippsland and Northern Co-op. Co. Ltd.); second prize, £1; third prize, Card.

4238 W. McFarlane.

4239 G. Woodward.

Note.—In Classes 820 and 821 packing and the suitability of the case (or box) for local trade will be taken into consideration.

821. CASE (OR BOX) OF WHITE EGGS (containing from 240 to 360), suitable for the local trade; average weight 15lbs. to 16lbs. per 120 eggs.—First prize, £2 (presented by J. E. Handbury and Son Pty. Ltd.); second prize, £1; third prize, Card.

4240 R. E. Coulthard.

4242 G. Woodward.

4241 W. McFarlane.

NOTE.—The Judge shall have the right to break one or more eggs in each exhibit. In making the awards, the Judge will take into consideration the weight of the eggs.

## Section 41—Pigeons and Cage Birds.

FANCY PIGEONS (Part 1)—Carriers, Pouters, Magpies, Long-faced Tumblers and Any Other Variety.

Judge: A. WURZ, Esq.

Steward: A. McLEAN, Esq.

FANCY PIGEONS (Part 2)—Pigmys, Owls, Trumpeters, Dragons, Saddlebacks and Scanderoons.

Judge: T. ARNOLD, Esq.

Steward: W. A. WEBB, Esq.

FANCY PIGEONS (Part 3)—Show Homers, Satinettes, Blondinettes, Turbits, Fantails, Antwerps and Short-faced Tumblers.

Judge: G. LAPHORNE, Esq.

Steward: J. A. MITCHELL, Esq.

FANCY PIGEONS (Part 4)—Baldheads, Tipplers, Brunners, Jacobins, Gimples or Archangels, Nuns.

Judge: W. PRESTON, Esq.

Steward: F. UMBERS, Esq.

UTILITY PIGEONS (Part 1)—Carneaux.

Judge: J. BOUNDY, Esq.

Steward: R. N. WARDLE, Esq.

UTILITY PIGEONS (Part 2)—Other than Carneaux.

Judge: A. H. FIRTH, Esq.

Steward: NORMAN MITCHELL, Esq.

WORKING HOMERS.

Judge: E. BOWLER, Esq.

Steward: W. M. LEREW, Esq.

CANARIES AND CAGE BIRDS.

Judge: R. JORDAN, Esq.

Steward: H. McCLELLAND, Esq.

Pigeons will be on exhibition from Wednesday, 23rd September, to Saturday, 26th September (both days inclusive).

PIGEONS AND CAGE BIRDS MUST BE PENNED BEFORE 9 P.M. ON TUESDAY, 22nd SEPTEMBER.

NOTE.—Pigeons and Cage Birds will be received and penned, fed and attended to, re-cooped and despatched, free of charge to exhibitors, subject to the provisions of Regulations 43 and 45.



Birds belonging to Interstate exhibitors will be returned on Monday, 28th September, 1931.

Only a limited number of exhibitors will be allowed into the Pigeon House at a time to remove their birds. No birds to be removed till 5 p.m. on Saturday, 26th September.

Prizes in all Classes will be based upon the following scale:—

From one to three entries—8/-; 3/-.

From four to six entries—12/-; 5/-; Card.

From seven to nine entries—15/-; 10/-; 5/-.

Ten entries or over—£1; 10/-; 5/-.

Labels will be sent for each pen when the Exhibitor is not a resident of Melbourne or suburbs, on the reverse side of which the Exhibitors will be required to write their names, addresses, and instructions for the return journey. Country and Interstate Exhibitors must inform the Secretary by post or telegram of the despatch of their exhibits, giving all particulars, in order that arrangements may be made for receiving them. Several birds may be sent in one hamper or box, if it be properly divided and pen numbers attached to each division. When the Exhibitor resides in or near Melbourne, "Entry Tickets" only will be sent, the corresponding numbers being affixed to the coops or cages by the Society.

In Utility and Fancy Varieties, all young birds must be rung with 1930-31 A.C.S., A.P.S. or C.P.E. ring, or any other recognised club ring of correct size. In Homer Classes, all young birds must be rung with a recognised Club ring. Birds wearing special leg bands or rings, or bearing marks of any kind that may indicate ownership, will not be allowed to compete.

The greatest care will be taken of the exhibits; but the Society will not be responsible for any accident, mistake, loss or damage from whatever cause arising, the exhibits being at the sole risk of the Exhibitor. In case of the death of any exhibit, the same shall be certified by the Veterinary Surgeon or his deputy.

Birds that have been tampered with or improperly dealt with in any way shall be disqualified, and entry fees paid therefor shall be forfeited. The Exhibitor shall also be liable to disqualification, and, if a member, to expulsion from the Society.

## PIGEONS.

Entry fee: Members, 1/6; Non-Members, 2/6.

A CHAMPIONSHIP CARD AND A TROPHY, valued at £5/5/-, presented by the Royal Agricultural Society of Victoria for the Best Young Bird in the Fancy Breeds Classes, bred by exhibitor. To be won three times (not necessarily in succession) before being won outright.

Winners:—1926: C. Meaker. 1927: No award. 1928 and 1929: J. J. Young. 1930: A. Wurz.

A Champion Ribbon, presented by the Victorian Pigeon Society, will be awarded to this year's winner of the above trophy.

### CLASS.

#### 822. CARRIER (black), Cock.

4243 L. J. Young.  
4244 T. Midolo.  
4245 T. Midolo.  
4246 T. Midolo.

4247 T. Midolo.  
4248 T. Midolo.  
4249 T. Midolo.  
4250 T. Midolo.

#### 823. CARRIER (black), Hen.

4251 T. Midolo.  
4252 T. Midolo.  
4253 T. Midolo.  
4254 T. Midolo.

4255 T. Midolo.  
4256 T. Midolo.  
4257 T. Midolo.

#### 824. CARRIER (any other color), Cock.

4258 T. O. Clark.



## CLASS.

825. **CARRIER** (any other color), **Hen**.  
 4259 L. J. Young. 4260 T. O. Clark.
826. **CARRIER** (any color), **Cock or Hen, young**.  
 4261 T. Midolo. 4263 T. Midolo.  
 4262 T. Midolo. 4264 T. O. Clark.
827. **POUTER**, **Cock or Hen**.  
 4265 W. G. Thompson. 4270 T. O. Clark.  
 4266 W. G. Thompson. 4271 T. O. Clark.  
 4267 W. G. Thompson. 4272 T. O. Clark.  
 4268 W. G. Thompson. 4273 T. O. Clark.  
 4269 W. Eck.
828. **POUTER** (Pigmy), blue, silver or mealy, **Cock or Hen**.  
 4274 T. O. Clark.
829. **POUTER** (Pigmy), blue, silver or mealy, **Cock or Hen, young**.  
 4275 T. O. Clark. 4276 T. O. Clark.
830. **POUTER** (Pigmy), any other color, **Cock**.  
 4277 H. Dove. 4279 F. G. Gray.  
 4278 F. J. Hargreaves. 4280 Frank Crotty.
831. **POUTER** (Pigmy), any other color, **Hen**.  
 4281 H. Dove. 4284 T. O. Clark.  
 4282 T. Allan. 4285 Frank Crotty.  
 4283 J. Pittard.
832. **POUTER** (Pigmy), any other color, **Cock or Hen, young**.  
 4286 H. Dove. 4289 F. J. Gray.  
 4287 H. Dove. 4290 Frank Crotty.  
 4288 F. J. Hargreaves.
833. **POUTER** (Brunner), **Cock or Hen**.  
 4291 A. Wurz. 4295 A. Wurz.  
 4292 A. Wurz. 4296 A. Wurz.  
 4293 A. Wurz. 4297 A. Wurz.  
 4294 A. Wurz. 4298 A. Wurz.
834. **POUTER** (Brunner), **Cock or Hen, young**.  
 4299 A. Wurz. 4303 A. Wurz.  
 4300 A. Wurz. 4304 A. Wurz.  
 4301 A. Wurz. 4305 A. Wurz.  
 4302 A. Wurz. 4306 A. Wurz.
835. **DRAGOON** (blue or black Chequer), **Cock**.  
 4307 Mrs. Amy Jordine. 4310 T. O. Clark.  
 4308 W. Blainey. 4311 T. O. Clark.  
 4309 R. Colville.
836. **DRAGOON** (blue or black Chequer), **Hen**.  
 4312 T. O. Clark. 4313 T. O. Clark.
837. **DRAGOON** (blue or black Chequer), **Cock or Hen, young**.  
 4314 T. O. Clark. 4316 T. O. Clark.  
 4315 T. O. Clark.
838. **DRAGOON** (blue bar), **Cock**.  
 4317 T. O. Clark. 4318 T. O. Clark.
839. **DRAGOON** (blue bar), **Hen**.  
 4319 R. Colville. 4321 T. O. Clark.  
 4320 T. O. Clark.
840. **DRAGOON** (blue bar), **Cock or Hen, young**.  
 4322 T. O. Clark. 4324 T. O. Clark.  
 4323 T. O. Clark. 4325 T. O. Clark.
841. **DRAGOON** (Grizzle), **Cock**.  
 4326 T. O. Clark. 4327 T. O. Clark.
842. **DRAGOON** (Grizzle), **Hen**.  
 4328 Mrs. Amy Jordine. 4330 T. O. Clark.  
 4329 T. O. Clark.
843. **DRAGOON** (any other color), **Cock or Hen**.  
 4331 Mrs. Amy Jordine.
844. **SCANDEROON**, **Cock or Hen**.  
 4332 A. Wurz. 4334 A. Wurz.  
 4333 A. Wurz. 4335 A. Wurz.
845. **SCANDEROON**, **Cock or Hen, young**.  
 4336 A. Wurz. 4338 A. Wurz.  
 4337 A. Wurz. 4339 A. Wurz.
846. **SHOW HOMER** (blue or black Chequer), **Cock**.  
 4340 A. E. Bond. 4342 Hugh Forster.  
 4341 A. E. Bond. 4343 G. T. Newland.
847. **SHOW HOMER** (blue or black Chequer), **Hen**.  
 4344 A. E. Bond. 4345 A. E. Bond.



## CLASS.

- 848. SHOW HOMER (any other color), Cock.**  
 4346 A. Wurz. 4348 W. Eck.  
 4347 A. Wurz.
- 849. SHOW HOMER (any other color), Hen.**  
 4349 G. T. Newland. 4352 A. Wurz.  
 4350 A. Wurz. 4353 A. Wurz.  
 4351 A. Wurz.
- 850. SHOW HOMER (any color), Cock or Hen, young.**  
 4354 A. Wurz. 4356 A. Wurz.  
 4355 A. Wurz. 4357 A. Wurz.
- 851. SHOW HOMER (any color Chequer), Cock or Hen, young.**  
 4358 A. E. Bond. 4360 A. Wurz.  
 4359 A. E. Bond.
- 852. ANTWERP, Cock or Hen.**  
 4361 A. Wurz. 4363 A. Wurz.  
 4362 A. Wurz. 4364 J. E. Fairless.
- 853. JACOBIN (black), Cock.**  
 4365 Mrs. Amy Jordine. 4369 C. Wittingslow.  
 4366 Mrs. Amy Jordine. 4370 T. Allan.  
 4367 Mrs. Amy Jordine. 4371 W. Eck.  
 4368 C. Wittingslow.
- 854. JACOBIN (black), Hen.**  
 4372 Mrs. Amy Jordine. 4374 Mrs. Amy Jordine.  
 4373 Mrs. Amy Jordine. 4375 G. Coulson.
- 855. JACOBIN (black), Cock or Hen, young.**  
 4376 V. E. Knee. 4377 C. Wittingslow.
- 856. JACOBIN (white), Cock.**  
 4378 C. Wittingslow. 4380 Parsons and Hallowell.  
 4379 C. Wittingslow.
- 857. JACOBIN (white), Hen.**  
 4381 H. R. Welham. 4382 H. R. Welham.
- 858. JACOBIN (white), Cock or Hen, young.**  
 4383 A. Barr. 4386 H. R. Welham.  
 4384 C. Wittingslow. 4387 H. R. Welham.  
 4385 C. Wittingslow.
- 859. JACOBIN (red), Cock or Hen.**  
 4388 W. Eck. 4389 G. Coulson.
- 860. JACOBIN (red), Cock or Hen, young.**  
 4390 H. R. Welham. 4391 H. R. Welham.
- 861. JACOBIN (yellow), Cock or Hen.**  
 4392 W. Eck. 4393 G. Coulson.
- 862. JACOBIN (yellow), Cock or Hen, young.**  
 4394 V. E. Knee.
- 863. JACOBIN (blue), Cock or Hen.**  
 4395 Mrs. Amy Jordine. 4397 Mrs. Amy Jordine.  
 4396 Mrs. Amy Jordine. 4398 Frank Crotty.
- 864. JACOBIN (any color, except red, yellow, black or white), Cock or Hen, young.**  
 4399 V. E. Knee. 4401 C. Wittingslow.  
 4400 C. Wittingslow.
- 865. FANTAIL (white), Cock.**  
 4402 A. E. Bond. 4406 Mrs. J. Corbett.  
 4403 Keith Hunter. 4407 Parsons and Hallowell.  
 4404 N. L. Speirs. 4408 W. H. Wilson.  
 4405 J. Hocking.
- 866. FANTAIL (white), Hen.**  
 4409 A. E. Bond. 4414 R. Colville.  
 4410 Norman Callander. 4415 Parsons and Hallowell.  
 4411 Master James Coyle. 4416 W. H. Wilson.  
 4412 N. L. Speirs. 4417 W. J. Bartlett.  
 4413 J. Hocking. 4418 W. J. Bartlett.
- 867. FANTAIL (white), Cock or Hen, young.**  
 4419 A. E. Bond. 4422 J. Hocking.  
 4420 A. Milne. 4423 R. Colville.  
 4421 Mrs. Amy Jordine. 4424 W. H. Wilson.
- 868. FANTAIL (lace white), Cock or Hen.**  
 4425 Mrs. Amy Jordine. 4428 M. Allan.  
 4426 Mrs. Amy Jordine. 4429 Parsons and Hallowell.  
 4427 Mrs. Amy Jordine.
- 869. FANTAIL (lace white), Cock or Hen, young.**  
 4430 Mrs. Amy Jordine. 4431 Mrs. Amy Jordine.



## CLASS.

870. **FANTAIL** (lace), any other color, Cock or Hen.  
 4432 H. Dove.
871. **FANTAIL** (blue or black), Cock or Hen.  
 4433 J. Shannon. 4436 Mrs. J. Corbett.  
 4434 J. Shannon. 4437 P. W. G. Davidson.  
 4435 H. Dove. 4438 P. W. G. Davidson.
872. **FANTAIL** (red or yellow), Cock or Hen.  
 4439 A. E. Bond. 4441 Parsons and Hallowell.
873. **FANTAIL** (any color, except white and lace white), Cock or Hen, young.  
 4442 A. E. Bond. 4444 G. Coulson.  
 4443 J. Shannon. 4445 T. O. Clark.
874. **MAGPIE** (black), Cock or Hen.  
 4446 Condron C. Wilson. 4447 T. O. Clark.
875. **MAGPIE** (black), Cock or Hen, young.  
 4448 Parsons and Hallowell.
876. **MAGPIE** (yellow), Cock or Hen.  
 4449 A. Allan. 4450 F. G. Gray.
877. **MAGPIE** (yellow), Cock or Hen, young.  
 No Entry.
878. **MAGPIE** (red), Cock or Hen.  
 4451 A. Allan.
879. **MAGPIE** (red), Cock or Hen, young.  
 No Entry.
880. **MAGPIE** (any other color), Cock or Hen.  
 No Entry.
881. **TUMBLER** (long-faced), red or yellow self, Cock.  
 4452 Miss Ester Farmer. 4455 Charles J. Farmer.  
 4453 Charles J. Farmer. 4456 E. C. Ingram.  
 4454 Charles J. Farmer.
882. **TUMBLER** (long-faced), red or yellow self, Hen.  
 4457 Charles J. Farmer. 4460 Charles J. Farmer.  
 4458 Charles J. Farmer. 4461 Parsons and Hallowell.  
 4459 Charles J. Farmer.
883. **TUMBLER** (long-faced), black self, Cock.  
 4462 Parsons and Hallowell. 4463 H. J. Smith.
884. **TUMBLER** (long-faced), black self, Hen.  
 4464 H. J. Smith.
885. **TUMBLER** (long-faced), black self, Cock or Hen, young.  
 4465 H. J. Smith.
886. **TUMBLER** (long-faced), red or yellow, Cock or Hen, young.  
 4466 D. Barr. 4469 Charles J. Farmer.  
 4467 D. Barr. 4470 Charles J. Farmer.  
 4468 D. Barr.
887. **TUMBLER** (long-faced), white, Cock or Hen.  
 4471 H. R. Welham. 4473 H. J. Smith.
888. **TUMBLER** (long-faced), white, Cock or Hen, young.  
 4472 H. J. Smith. 4475 H. J. Smith.
889. **TUMBLER** (long-faced), muff-legged, any color, Cock or Hen.  
 4476 Phelan and Ryan.
890. **TUMBLER** (short-faced), any color, Cock or Hen.  
 4477 T. Welsh. 4481 G. Hunter.  
 4478 T. Welsh. 4482 H. R. Welham.  
 4479 Alfred Dukes. 4483 Condron C. Wilson.  
 4480 Alfred Dukes.
891. **TUMBLER** (short-faced), any color, Cock or Hen, young.  
 4484 T. Welsh. 4486 Alfred Dukes.  
 4485 T. Welsh. 4487 G. Hunter.
892. **TRUMPETER** (Russian), Cock or Hen.  
 4488 A. Wurz. 4490 A. Wurz.  
 4489 A. Wurz. 4491 A. Wurz.
893. **TRUMPETER** (Russian), Cock or Hen, young.  
 4492 A. Wurz. 4494 A. Wurz.  
 4493 A. Wurz. 4495 A. Wurz.
894. **BALDHEAD** (long-faced), any color, Cock.  
 4496 E. C. Ingram. 4499 T. J. Wicks.  
 4497 E. C. Ingram. 4500 T. J. Wicks.  
 4498 T. J. Wicks. 4501 Claude Henderson.



## CLASS.

895. **BALDHEAD** (long-faced), any color, Hen.  
 4502 E. C. Ingram. 4505 Claude Henderson.  
 4503 E. C. Ingram. 4506 — Dingle.  
 4504 T. J. Wicks.
896. **BALDHEAD** (long-faced), any color, Cock or Hen, young.  
 4507 E. C. Ingram. 4509 T. J. Wicks.  
 4508 Alfred Dukes. 4510 T. J. Wicks.
897. **BLONDINETTE**, Cock or Hen.  
 4511 Parsons and Hallowell. 4512 W. Woods.
898. **BLONDINETTE**, Cock or Hen, young.  
 4513 Parsons and Hallowell.
899. **SATINETTE**, Cock or Hen.  
 4514 G. R. McCracken. 4517 G. R. McCracken.  
 4515 G. R. McCracken. 4518 F. R. Pullin.  
 4516 G. R. McCracken.
900. **AFRICAN OWL** (any color), Cock.  
 4519 F. R. Pullin. 4520 R. T. Woods.
901. **AFRICAN OWL** (any color), Hen.  
 4521 E. C. Ingram. 4523 R. T. Woods.  
 4522 F. R. Pullin.
902. **AFRICAN OWL** (any color), Cock or Hen, young.  
 4524 A. Milne. 4527 E. C. Ingram.  
 4525 A. Milne. 4528 F. R. Pullin.  
 4526 A. Milne. 4529 R. T. Woods.
903. **ENGLISH OWL** (any color), Cock or Hen.  
 No Entry.
904. **TURBIT**, Cock.  
 4530 F. R. Pullin. 4532 W. Woods.  
 4531 A. Wurz.
905. **TURBIT**, Hen.  
 4533 A. Wurz. 4534 W. Woods.
906. **TURBIT**, Cock or Hen, young.  
 4535 F. R. Pullin. 4538 A. Wurz.  
 4536 A. Wurz. 4539 W. Woods.  
 4537 A. Wurz.
907. **NUN** (any color), Cock or Hen.  
 4540 J. L. Tuckfield. 4542 — Dingle.  
 4541 J. L. Tuckfield. 4543 Miss M. Woods.
908. **NUN** (any color), Cock or Hen, young.  
 4544 J. L. Tuckfield. 4545 J. L. Tuckfield.
909. **GIMPLE OR ARCHANGEL**, Cock or Hen.  
 4546 A. Wurz. 4548 A. Wurz.  
 4547 A. Wurz.
910. **GIMPLE OR ARCHANGEL**, Cock or Hen, young.  
 4549 A. Wurz. 4551 A. Wurz.  
 4550 A. Wurz. 4552 A. Wurz.
911. **SADDLEBACK** (Red Stripe), Cock or Hen.  
 4553 E. C. Ingram. 4554 E. C. Ingram.
912. **SADDLEBACK** (Black Stripe), Cock.  
 4555 Phelan and Ryan. 4558 A. H. Bendall.  
 4556 E. C. Ingram. 4559 Parsons and Hallowell.  
 4557 E. C. Ingram.
913. **SADDLEBACK** (Black Stripe), Hen.  
 4560 Phelan and Ryan. 4562 E. C. Ingram.  
 4561 E. C. Ingram.
914. **SADDLEBACK** (Black Spot), Cock.  
 4563 Phelan and Ryan. 4565 E. C. Ingram.  
 4564 E. C. Ingram. 4566 Parsons and Hallowell.
915. **SADDLEBACK** (Black Spot), Hen.  
 4567 Phelan and Ryan. 4569 A. H. Bendall.  
 4568 E. C. Ingram. 4570 Parsons and Hallowell.
916. **SADDLEBACK** (any other color), Stripe, Cock or Hen.  
 4571 Phelan and Ryan. 4572 Parsons and Hallowell.
917. **SADDLEBACK** (any other color), Spot, Cock or Hen.  
 4573 E. C. Ingram.
918. **SADDLEBACK** (red-tail), Stripe, Cock or Hen.  
 4574 Phelan and Ryan. 4575 Phelan and Ryan.
919. **SADDLEBACK** (red-tail), Spot, Cock or Hen.  
 4576 Phelan and Ryan. 4577 Phelan and Ryan.
920. **SADDLEBACK** (yellow), Stripe or Spot, Cock or Hen.  
 4578 Phelan and Ryan. 4579 Phelan and Ryan.



## CLASS.

921. **SADDLEBACK** (yellow), **Stripe or Spot, Cock or Hen, young.**  
 4580 Phelan and Ryan. 4582 Phelan and Ryan.  
 4581 Phelan and Ryan.  
 922. **SADDLEBACK** (any other color), **Stripe or Spot, Cock or Hen, young.**  
 4583 Phelan and Ryan. 4585 A. H. Bendall.  
 4584 E. C. Ingram. 4586 A. H. Bendall.  
 923. **TIPPLER** (high flying), **Cock.**  
 4587 L. J. Young. 4589 U. Hampfhenkel.  
 4588 U. Hampfhenkel.  
 924. **TIPPLER** (high flying), **Hen.**  
 4590 L. J. Young.  
 925. **TIPPLER** (high flying), **Cock or Hen, young.**  
 No Entry.  
 926. **ANY OTHER PURE FANCY BREED OR VARIETY, Cock**  
 (Breed or variety to be stated on entry form).  
 4591 A. E. Bond (Fairy Swallow). 4593 Master James Coyle (Red  
 4592 Master James Coyle (Blue Beard).  
 Beard). 4594 Parsons and Hallowell (Swallow).  
 927. **ANY OTHER PURE FANCY BREED OR VARIETY, Hen.**  
 (Breed or variety to be stated on entry form).  
 4595 Parsons and Hallowell (Swallow).

## SPECIAL NOTE.

The members of the **MELBOURNE PIGEON IMPROVEMENT SOCIETY** will compete for the Society's Cups and Trophies in the above classes, as follows:—

A Certificate will be presented to this year's winners of all Trophies, which have to be won three times, the Trophies remaining the property of the Society until won outright. The winning birds must have been bred by the exhibitors and rung A.C.S. 1930-31.

There must be three entries in each class shown by a member or members, or no trophy award given.

Trophy valued at £3/3/- (donated by Captain A. E. T. Payne) for the highest number of points in five years in a nominated class in Fancy Pigeons. Only one nomination allowed. Points to count:—First, 5; second, 3; third, 1. 1929: T. Midolo, 9 points; C. Meaker, 9 points; J. J. Young, 5 points. 1930: T. Midolo, 9 points; J. J. Young, 8 points; C. Meaker, 5 points.

M.P.I. Trophy, for the best young Black Magpie, bred by exhibitor. To be won three times. Won once by W. H. Euston, once by C. Meaker, and once by J. J. Young.

M.P.I. Trophy, for the best young Yellow Magpie, bred by exhibitor. To be won three times. Won once by C. Meaker.

Wyoming Cup, for the best Black Jacobin, bred by exhibitor. To be won three times. Won once by W. R. Curry, once by J. J. Young.

M.P.I. Trophy, for the best young Red Jacobin, bred by exhibitor. To be won three times. Won twice by J. J. Young and once by T. Frame.

M.P.I. Trophy, for the best young Yellow Jacobin, bred by exhibitor. To be won three times. Won once by J. J. Young and once by C. Meaker.

M.P.I. Trophy, for the best young Show Homer, bred by exhibitor. To be won three times. Won once by J. J. Young and once by A. Wurz.

Trophy, valued at £5/5/-, presented by F. J. Ambler, Esq., for the best young English or African Owl, bred by exhibitor. To be won three times.

Trophy, valued at £3/3/-, presented by C. Shephard, Esq., for the best young Maltese, any color, bred by exhibitor. To be won three times. Won once by A. Barr, once by N. Thorp, and twice by L. J. Mifsud.



M.P.I. Trophy, for the best (young) Carrier, bred by exhibitor. To be won three times. Won twice by T. Midolo.

M.P.I. Trophy, for the best young Blue Maltese, bred by exhibitor. To be won three times. Won once by N. Thorp and once by L. Mifsud.

M.P.I. Trophy, valued £3/3/-, for the best Oriental, bred by exhibitor. To be won three times. Won twice by W. Woods, twice by J. J. Pilbeam.

M.P.I. Trophy, valued £3/3/-, for the best Dragoon, bred by exhibitor. To be won three times. Won twice by J. A. Markham and once by Mrs. Jordine.

M.P.I. Trophy, valued at £3/3/-, for the best White Jacobin, bred by exhibitor. To be won three times. Won once by T. Frame and once by H. Welham.

M.P.I. Trophy, valued £3/3/-, for the best Fantail, bred by exhibitor. To be won three times. Won twice by C. Meaker; once by M. Oakford; once by A. Jordine.

M.P.I. Trophy, valued £3/3/-, for the best Red Magpie, bred by exhibitor. To be won three times.

M.P.I. Trophy, valued £3/3/-, for the best Saddleback, any colour, bred by exhibitor. To be won three times; rung A.C.S. Won once by N. Phelan.

M.P.I. Trophy, valued £3/3/-, for the best A.O.V. young Fancy Pigeon, not provided for, bred by exhibitor. To be won three times. Won once by J. A. Markham; once by T. Midolo; twice by A. Wurz.

M.P.I. Trophy, valued £3/3/-, for the best Self Long-Faced Tumbler, any color, bred by exhibitor. To be won three times. Won twice by C. Meaker; once by D. Barr.

M.P.I. Trophy, valued £3/3/-, for the best young Turbit, any colour, bred by exhibitor. To be won three times. Won once by J. J. Pilbeam, once by A. Wurz.

M.P.I. Trophy, valued £3/3/-, for the best young White Maltese, bred by exhibitor. To be won three times. Won twice by A. Barr; once by C. Shephard; twice by L. J. Mifsud.

M.P.I. Trophy, valued £3/3/-, for the best Utility Pigeon, any breed, bred by exhibitor. Won once by C. N. Latchford, once by A. Parr, once by L. J. Mifsud.

M.P.I. Trophy, valued £3/3/-, for best young Carneau, in red or red and white varieties. Won twice by C. Shephard; once by C. N. Latchford.

M.P.I. Trophy, valued £3/3/-, for best young Carneau, in yellow or yellow and white varieties.

M.P.I. Trophy, valued £3/3/-, for best young White King. Won once by J. C. Hunt.

M.P.I. Trophy, valued £3/3/-, for best young Mondaine. Won once by J. Howe.

Cup, valued at £5/5/-, presented by A. McMillan, Esq., for the most successful Exhibitor in Working Homers. To be won three times by the same exhibitor. 1929: no award. 1930: G. Creber.

All birds competing for the above trophies must be rung with A.C.S. rings of current year, as issued by the Melbourne Pigeon Improvement Society.

For further particulars of the above competitions, apply to Mr. J. J. Young, Hon. Secretary, M.P.I. Society, 7 Ruabon Road, Toorak, S.E.2.

### UTILITY CLASSES.

A CHAMPIONSHIP CARD AND A TROPHY, valued at £5/5/-, presented by the Royal Agricultural Society of Victoria, for Best Young Bird in the Utility Classes, bred by exhibitor. To be won three times (not necessarily in succession), before being won outright.



Winners:—1926: G. Chalk and Son. 1927: A. Barr. 1928: C. Shephard. 1929: L. J. Mifsud. 1930: Stanton's Squab Farm.

A Champion Ribbon, presented by the Victorian Pigeon Society, will be awarded to this year's winner of the above trophy.

Members of the Utility Pigeon Fanciers' Society will compete for their ribbons as follows:—

1. Best Young Red or Red and White Carneau.
2. Best Young Yellow or Yellow and White Carneau.
3. Best Young White Carneau.
4. Best Young White King.
5. Best Young Mondaine.
6. Best Young Runt.
7. Best Young any Other Variety Utility.

## CLASS.

**928. CARNEAU (red), Cock.**

4596 C. Shephard.	4602 C. Shephard.
4597 C. N. Latchford.	4603 C. N. Latchford.
4598 C. Shephard.	4604 C. Shephard.
4599 C. N. Latchford.	4605 C. Shephard.
4600 C. Shephard.	4606 C. Shephard.
4601 C. N. Latchford.	

**929. CARNEAU (red), Hen.**

4607 C. Shephard.	4610 C. Shephard.
4608 C. N. Latchford.	4611 C. Shephard.
4609 C. Shephard.	4612 C. Shephard.

**930. CARNEAU (red and white), Cock.**

4613 C. Shephard.	4617 C. Shephard.
4614 C. N. Latchford.	4618 C. N. Latchford.
4615 C. Shephard.	4619 C. Shephard.
4616 C. N. Latchford.	4620 Stanton's Squab Farm.

**931. CARNEAU (red and white) Hen.**

4621 C. Shephard.	4625 C. Shephard.
4622 C. N. Latchford.	4626 A. G. Allaway.
4623 C. Shephard.	4627 C. Shephard.
4624 C. N. Latchford.	4628 C. Shephard.

**932. CARNEAU (red or yellow), Rosewing, Cock.**

4629 C. N. Latchford.	4630 A. G. Allaway.
-----------------------	---------------------

**933. CARNEAU (red or yellow), Rosewing, Hen.**

4631 C. N. Latchford.	4632 A. G. Allaway.
-----------------------	---------------------

Note.—In Rosewing Classes, white feathers, other than on the wings, will disqualify.

**934. CARNEAU (red or yellow), Rosewing, Cock or Hen, rung 1930-31.**

4633 C. N. Latchford.	4634 A. G. Allaway.
-----------------------	---------------------

**935. CARNEAU (red), Cock, rung 1930-31.**

4635 C. Shephard.	4643 C. Shephard.
4636 C. N. Latchford.	4644 C. N. Latchford.
4637 C. Shephard.	4645 C. Shephard.
4638 C. N. Latchford.	4646 C. N. Latchford.
4639 C. Shephard.	4647 C. Shephard.
4640 C. N. Latchford.	4648 F. W. Stewart.
4641 C. Shephard.	4649 J. Howse.
4642 C. N. Latchford.	4650 F. W. Stewart.

**936. CARNEAU (red), Hen, rung 1930-31.**

4651 C. Shephard.	4657 C. Shephard.
4652 C. N. Latchford.	4658 C. N. Latchford.
4653 C. Shephard.	4659 C. Shephard.
4654 C. N. Latchford.	4660 F. W. Stewart.
4655 C. Shephard.	4661 Claude Smith.
4656 C. N. Latchford.	4662 F. W. Stewart.

**937. CARNEAU (red and white), Cock, rung 1930-31.**

4663 C. N. Latchford.	4665 C. N. Latchford.
4664 C. Shephard.	

**938. CARNEAU (red and white), Hen, rung 1930-31.**

4666 C. Shephard.	4669 C. N. Latchford.
4667 C. N. Latchford.	4670 C. Shephard.
4668 C. Shephard.	

**939. CARNEAU (yellow), Cock.**

4671 C. Shephard.	4674 C. N. Latchford.
4672 C. N. Latchford.	4675 J. Howse.
4673 C. Shephard.	4676 C. N. Latchford.



**CLASS.****940. CARNEAU (yellow), Hen.**

4677	Claude Smith.	4682	C. Shephard.
4678	C. Shephard.	4683	C. N. Latchford.
4679	Claude Smith.	4684	C. Shephard.
4680	C. Shephard.	4685	J. Howse.
4681	C. N. Latchford.		

**941. CARNEAU (yellow and white), Cock.**

4686	C. Shephard.	4691	A. G. Allaway.
4687	C. N. Latchford.	4692	C. Shephard.
4688	C. Shephard.	4693	J. Howse.
4689	C. N. Latchford.	4694	C. Shephard.
4690	C. Shephard.	4695	J. Pittard.

**942. CARNEAU (yellow and white), Hen.**

4696	C. Shephard.	4700	C. Shephard.
4697	C. N. Latchford.	4701	C. Shephard.
4698	C. Shephard.	4702	C. Shephard.
4699	J. Howse.		

**943. CARNEAU (yellow), Cock, rung 1930-31.**

4703	C. N. Latchford.	4707	C. N. Latchford.
4704	C. Shephard.	4708	C. Shephard.
4705	C. N. Latchford.	4709	C. N. Latchford.
4706	C. Shephard.		

**944. CARNEAU (yellow), Hen, rung 1930-31.**

4710	C. Shephard.	4714	C. Shephard.
4711	C. N. Latchford.	4715	C. N. Latchford.
4712	C. Shephard.	4716	J. Howse.
4713	C. N. Latchford.	4717	C. N. Latchford.

**945. CARNEAU (yellow and white), Cock, rung 1930-31.**

4718	C. Shephard.	4721	C. N. Latchford.
4719	C. N. Latchford.	4722	A. G. Allaway.
4720	C. Shephard.		

**946. CARNEAU (yellow and white), Hen, rung 1930-31.**

4723	A. G. Allaway.	4727	A. G. Allaway.
4724	C. Shephard.	4728	C. Shephard.
4725	C. N. Latchford.	4729	A. G. Allaway.
4726	C. Shephard.		

**947. CARNEAU (black), Cock.**

4730	F. Watkins.	4732	F. Watkins.
4731	Stanton's Squab Farm.		

**948. CARNEAU (black), Hen.**

4733	F. Watkins.	4734	F. Watkins.
------	-------------	------	-------------

**949. CARNEAU (black), Cock or Hen, rung 1930-31.**

4735	F. Watkins.
------	-------------

**950. CARNEAU (white), Cock.**

4736	Stanton's Squab Farm.	4738	— Dingle.
4737	C. N. Latchford.	4739	J. Harrop.

**951. CARNEAU (white), Hen.**

4740	Stanton's Squab Farm.	4742	F. Watkins.
4741	— Dingle.		

**952. CARNEAU (white), Cock, rung 1930-31.**

No Entry.

**953. CARNEAU (white), Hen, rung 1930-31.**

No Entry.

**954. CARNEAU (any other color), Cock.**

4743	Stanton's Squab Farm.	4745	J. Harrop.
4744	C. N. Latchford.		

**955. CARNEAU (any other color), Hen.**

4746	C. N. Latchford.	4748	J. Harrop.
4747	Stanton's Squab Farm.		

**956. CARNEAU (any other color), Cock or Hen, rung 1930-31.**

4749	C. N. Latchford.	4751	C. N. Latchford.
4750	C. N. Latchford.		

**957. MONDAINE, Cock.**

4752	Joseph A. Howe.	4754	Joseph A. Howe.
4753	Stanton's Squab Farm.	4755	Stanton's Squab Farm.

**958. MONDAINE, Hen.**

4756	Joseph A. Howe.	4758	Joseph A. Howe.
4757	Stanton's Squab Farm.	4759	Stanton's Squab Farm.



## CLASS.

**959. MONDAINE, Cock, rung 1930-31.**

4760	C. N. Latchford.	4764	C. N. Latchford.
4761	J. Fellows.	4765	Stanton's Squab Farm.
4762	C. N. Latchford.	4766	Joseph A. Howe.
4763	J. Fellows.	4767	Stanton's Squab Farm.

**960. MONDAINE, Hen, rung 1930-31.**

4768	Joseph A. Howe.	4771	C. N. Latchford.
4769	C. N. Latchford.	4772	J. Fellows.
4770	J. Fellows.		

**961. WHITE KING, Cock.**

4773	J. C. Hunt.	4776	Stanton's Squab Farm.
4774	Stanton's Squab Farm.	4777	J. C. Hunt.
4775	J. C. Hunt.	4778	Stanton's Squab Farm.

**962. WHITE KING, Hen.**

4779	J. C. Hunt.	4782	Stanton's Squab Farm.
4780	Stanton's Squab Farm.	4783	J. C. Hunt.
4781	J. C. Hunt.	4784	Stanton's Squab Farm.

**963. WHITE KING, Cock, rung 1930-31.**

4785	J. C. Hunt.	4789	J. C. Hunt.
4786	C. N. Latchford.	4790	J. C. Hunt.
4787	J. C. Hunt.	4791	J. C. Hunt.
4788	J. C. Hunt.	4792	J. C. Hunt.

**964. WHITE KING, Hen, rung 1930-31.**

4793	J. C. Hunt.	4797	J. C. Hunt.
4794	Stanton's Squab Farm.	4798	R. F. C. Walters.
4795	J. C. Hunt.	4799	J. C. Hunt.
4796	Stanton's Squab Farm.		

**965. RUNT, Cock.**

4800	Joseph A. Howe.	4802	Joseph A. Howe.
------	-----------------	------	-----------------

**966. RUNT, Hen.**

4803	Joseph A. Howe.	4805	Joseph A. Howe.
4804	J. Harrop.		

**967. RUNT, Cock or Hen, rung 1930-31.**

4806	Joseph A. Howe.
------	-----------------

**968. MONTAUBAN, Cock.**

4807	T. O. Clark.	4810	T. O. Clark.
4808	C. N. Latchford.	4811	T. O. Clark.
4809	T. O. Clark.		

**969. MONTAUBAN, Hen.**

4812	T. O. Clark.	4815	T. O. Clark.
4813	C. N. Latchford.	4816	G. Coulson.
4814	T. O. Clark.	4817	T. O. Clark.

**970. MONTAUBAN, Cock or Hen, rung 1930-31.**

4818	C. N. Latchford.	4822	C. N. Latchford.
4819	T. O. Clark.	4823	T. O. Clark.
4820	C. N. Latchford.	4824	Joseph A. Howe.
4821	T. O. Clark.	4825	T. O. Clark.

**971. MALTESE (white), Cock.**

4826	Lewis J. Mifsud.	4829	Lewis J. Mifsud.
4827	Lewis J. Mifsud.	4830	Lewis J. Mifsud.
4828	A. Barr.		

**972. MALTESE (white), Hen.**

4831	Lewis J. Mifsud.	4833	Lewis J. Mifsud.
5832	A. Barr.		

**973. MALTESE (white), Cock, rung 1930-31.**

4834	Lewis J. Mifsud.	4836	Lewis J. Mifsud.
4835	A. Barr.		

**974. MALTESE (white), Hen, rung 1930-31.**

4837	Lewis J. Mifsud.	4838	Lewis J. Mifsud.
------	------------------	------	------------------

**975. MALTESE (blue or silver), Cock.**

4839	Lewis J. Mifsud.	4841	Lewis J. Mifsud.
4840	Lewis J. Mifsud.		

**976. MALTESE (blue or silver), Hen.**

4842	Lewis J. Mifsud.	4843	Lewis J. Mifsud.
------	------------------	------	------------------

**977. MALTESE (blue or silver), Cock, rung 1930-31.**

4844	Lewis J. Mifsud.	4845	Lewis J. Mifsud.
------	------------------	------	------------------

**978. MALTESE (blue or silver), Hen, rung 1930-31.**

4846	Lewis J. Mifsud.
------	------------------

**979. MALTESE (red, dunn or yellow), Cock or Hen.**

4847	N. E. Thorp.	4848	Lewis J. Mifsud.
------	--------------	------	------------------



## CLASS.

- 980. MALTESE (red, dunn or yellow), Cock or Hen, rung 1930-31.**  
 4849 Lewis J. Mifsud.
- 981. MALTESE (black), Cock or Hen.**  
 4850 N. E. Thorp. 4851 Lewis J. Mifsud.
- 982. MALTESE (black), Cock or Hen, rung 1930-31.**  
 4852 N. E. Thorp. 4853 Lewis J. Mifsud.
- 983. MALTESE (any other color), Cock.**  
 4854 N. E. Thorp. 4856 N. E. Thorp.
- 984. MALTESE (any other color), Hen.**  
 4855 Lewis J. Mifsud.
- 985. MALTESE (any other color), Cock, rung 1930-31.**  
 4857 Lewis J. Mifsud. 4859 Lewis J. Mifsud.  
 4858 Lewis J. Mifsud. 4860 Lewis J. Mifsud.
- 986. MALTESE (any other color), Hen, rung 1930-31.**  
 4861 N. E. Thorp. 4862 N. E. Thorp.
- 987. HUNGARIAN (any color), Cock.**  
 4863 A. Barr. 4864 N. E. Thorp.
- 988. HUNGARIAN (any color), Hen.**  
 4865 Stanton's Squab Farm. 4867 Stanton's Squab Farm.  
 4866 Stanton's Squab Farm. 4868 Stanton's Squab Farm.
- 989. HUNGARIAN (any color), Cock or Hen, rung 1930-31.**  
 4869 Stanton's Squab Farm. 4871 Stanton's Squab Farm.  
 4870 Stanton's Squab Farm. 4872 Stanton's Squab Farm.
- 990. UTILITY CARNEAU, Cock.**  
 4873 Stanton's Squab Farm. 4875 Stanton's Squab Farm.  
 4874 Stanton's Squab Farm. 4876 Stanton's Squab Farm.
- 991. UTILITY CARNEAU, Hen.**  
 4877 C. N. Latchford. 4879 C. Shephard.  
 4878 Stanton's Squab Farm. 4880 Stanton's Squab Farm.
- 992. PAIR OF UTILITY PIGEONS (Carneau).**  
 4881 C. Shephard. 4884 Stanton's Squab Farm.  
 4882 Stanton's Squab Farm. 4885 J. Harrop.  
 4883 C. Shephard.
- 993. PAIR OF UTILITY PIGEONS (other than Carneau).**  
 4886 C. Shephard. 4888 C. Shephard.  
 4887 C. Shephard.
- 994. ANY OTHER UTILITY BREED OR VARIETY, Cock or Hen**  
**(state breed or variety of entry form).**  
 4889 C. N. Latchford. 4891 Stanton's Squab Farm.  
 4890 J. C. Hunt.
- 4892 Stanton's Squab Farm (Silver King).

Squabs to be brought in on Wednesday morning, 23rd September, plucked, with heads on.

- 995. PAIR OF SQUABS (Carneau), 4 to 5 weeks old.**  
 4893 Stanton's Squab Farm. 4895 Stanton's Squab Farm.  
 4894 F. Watkins.
- 996. PAIR OF SQUABS (other than Carneau), 4 to 5 weeks old.**  
 4896 Stanton's Squab Farm. 4898 Stanton's Squab Farm.  
 4897 F. Watkins.

A CHAMPIONSHIP CARD AND TROPHY, valued at £5/5/., presented by the Royal Agricultural Society of Victoria, for Best Young Bird in the Homer Classes, bred by exhibitor. To be won three times (not necessarily in succession), before being won outright.

Winners.—1926: H. Ford. 1927: Victor E. Pye. 1928: H. J. Ring. 1929: W. J. Bugg. 1930: H. Ford.

A CHAMPION RIBBON. presented by the Victorian Pigeon Society, will be awarded to this year's winner of the above trophy.

## CLASS.

- 997. BLUE BARRED WORKING HOMER, Cock.**  
 4899 E. Forehan. 4903 Herbert Ford.  
 4900 R. H. Summers. 4904 A. Simpson.  
 4901 H. J. Ring. 4905 W. Eck.  
 4902 M. Allan.
- 998. BLUE BARRED WORKING HOMER, Hen.**  
 4906 E. Forehan. 4908 A. Simpson.  
 4907 Herbert Ford.



## CLASS.

**999. BLUE BARRED WORKING HOMER, Cock or Hen, young.**

4909 P. J. Magill.	4912 W. G. Thompson.
4910 E. Forehan.	4913 G. L. Creber.
4911 T. H. Hay.	4914 W. Eck.

**1000. BLUE OR BLACK CHEQUER WORKING HOMER, Cock.**

4915 E. Plunkett.	4922 H. J. Ring.
4916 P. J. Magill.	4923 A. Hensell.
4917 Howe Bros.	4924 Herbert Ford.
4918 E. and H. Taylor Bros.	4925 R. W. Taylor.
4919 E. Forehan.	4926 W. Eck.
4920 W. G. Thompson.	4927 F. G. Gray.
4921 Miss E. M. Hynd.	4928 T. O. Clark.

**1001. BLUE OR BLACK CHEQUER WORKING HOMER, Hen.**

4929 Howe Bros.	4935 H. J. Ring.
4930 Laurence Waddington.	4936 Herbert Ford.
4931 E. Forehan.	4937 R. W. Taylor.
4932 W. G. Thompson.	4938 Parsons and Hallowell.
4933 Miss E. M. Hynd.	4939 W. Eck.
4934 W. G. Thompson.	

**1002. BLUE OR BLACK CHEQUER WORKING HOMER, Cock or Hen, young.**

4940 Howe Bros.	4949 H. J. Ring.
4941 E. Forehan.	4950 Herbert Ford.
4942 W. G. Thompson.	4951 R. W. Taylor.
4943 Miss E. M. Hynd.	4952 G. L. Creber.
4944 W. G. Thompson.	4953 R. W. Taylor.
4945 H. J. Ring.	4954 Lewis J. Mifsud.
4946 A. Hensell.	4955 W. Eck.
4947 H. J. Ring.	4956 Lewis J. Mifsud.
4948 Herbert Ford.	

**1003. RED OR RED CHEQUER WORKING HOMER, Cock.**

4957 P. J. Magill.	4961 W. G. Thompson.
4958 E. and H. Taylor Bros.	4962 A. Simpson.
4959 W. G. Thompson.	4963 W. Eck.
4960 Herbert Ford.	

**1004. RED OR RED CHEQUER WORKING HOMER, Hen.**

4964 W. G. Thompson.	4968 Condron C. Wilson.
4965 H. J. Ring.	4969 Parsons and Hallowell.
4966 A. Hensell.	4970 W. Eck.
4967 A. Simpson.	

**1005. RED OR RED CHEQUER WORKING HOMER, Cock or Hen, young.**

4971 Howe Bros.	4977 G. L. Creber.
4972 W. G. Thompson.	4978 W. G. Thompson.
4973 A. Hensell.	4979 Lewis J. Mifsud.
4974 W. G. Thompson.	4980 W. Eck.
4975 Herbert Ford.	4981 Lewis J. Mifsud.
4976 W. G. Thompson.	

**1006. ANY OTHER COLOR WORKING HOMER, Cock.**

4982 E. Plunkett.	4986 A. Hensell.
4983 E. Forehan.	4987 Herbert Ford.
4984 W. G. Thompson.	4988 H. D. Plunkett.
4985 H. J. Ring.	4989 T. O. Clark.

**1007. ANY OTHER COLOR WORKING HOMER, Hen.**

4990 Howe Bros.	4993 A. Hensell.
4991 E. and H. Taylor Bros.	4994 Parsons and Hallowell.
4992 E. Forehan.	4995 W. Eck.

**1008. ANY OTHER COLOR WORKING HOMER, Cock, young.**

4996 E. Forehan.	5000 G. L. Creber.
4997 H. J. Ring.	5001 Herbert Ford.
4998 A. Hensell.	5002 G. L. Creber.
4999 Herbert Ford.	

**1009. ANY OTHER COLOR WORKING HOMER, Hen, young.**

5003 E. Forehan.	5006 A. Hensell.
5004 W. G. Thompson.	5007 H. J. Ring.
5005 H. J. Ring.	5008 G. L. Creber.

**1010. WORKING HOMER (any color), Cock or Hen—Bird must have flown 100 to 250 miles in a recognised club match; certificate of performance to be produced at time of entry.**

5009 P. J. Magill.	5012 Parsons and Hallowell.
5010 E. Forehan.	5013 W. Eck.
5011 Herbert Ford.	



## CLASS.

1011. **WORKING HOMER** (any color), Cock or Hen—Bird must have flown 250 miles or over in a recognised club match; certificate of performance to be produced at time of entry.

5014 Howe Bros.

5017 R. T. Woods.

5015 E. Forehan.

5018 G. L. Creber.

5016 Herbert Ford.

5019 W. Woods.

1012. **WORKING HOMER** (any color), Cock or Hen, young—Bird must have flown 100 miles in a recognised club match; certificate of performance to be produced at time of entry.

5020 E. Forehan.

5022 W. Eck.

5021 Herbert Ford.

5023 Herbert Ford.

**CANARIES AND CAGE BIRDS.**

Exhibitors in the following Classes must provide their own cages:—

## CLASS.

1013. **CRESTED NORWICH**, Cock or Hen.

No Entry.

1014. **CRESTED-BRED NORWICH**, Cock or Hen.

5024 P. W. G. Davidson.

1015. **CLEAR PLAINHEAD NORWICH** (yellow), Cock or Hen.

5025 Hugh Forster.

5027 P. W. G. Davidson.

5026 Mrs. F. Gill.

5028 P. W. G. Davidson.

1016. **CLEAR PLAINHEAD NORWICH** (buff), Cock or Hen.

5029 Mrs. F. Gill.

1017. **VARIEGATED PLAINHEAD NORWICH** (yellow), Cock or Hen.

5030 Mrs. F. Gill.

5031 P. W. G. Davidson.

1018. **VARIEGATED PLAINHEAD NORWICH** (buff), Cock or Hen.

5032 Mrs. F. Gill.

1019. **CINNAMON NORWICH** (yellow), Cock or Hen.

No Entry.

1020. **CINNAMON NORWICH** (buff), Cock or Hen.

No Entry.

1021. **YORKSHIRE** (clear or variegated), Cock.

5033 Miss M. E. Joubert.

1022. **YORKSHIRE** (clear or variegated), Hen.

No Entry.

1023. **ANY VARIETY AUSTRALIAN FINCH.**

5034 Miss M. E. Joubert.

1024. **ANY VARIETY AUSTRALIAN FINCH**, in pairs.

No Entry.

1025. **ANY VARIETY FOREIGN FINCH.**

5035 Miss M. E. Joubert.

1026. **COLLECTION OF 6 FINCHES** (any variety).

5036 Miss M. E. Joubert.

1027. **ANY VARIETY PARROT**, small.

5037 Mrs. F. Gill.

5039 Arthur W. Alexander.

5038 Master James Squires.

5040 Arthur W. Alexander.

1028. **ANY VARIETY PARROT**, large.

No Entry.

1029. **ANY VARIETY COCKATOO.**

No Entry.

1030. **ANY VARIETY GALAH.**

No Entry.

**Section 42—Dogs.**

Entry fee: Members, 3/-; Non-Members, 4/-.

AUSTRALIAN AND SILKY TERRIERS, CATTLEDogs AND KELPIES.

Judge: F. D'HELIN, Esq.

Steward: A. N. WHITING, Esq.

ALL OTHER BREEDS.

Judge: J. W. MARPLES, F.Z.S.

Stewards: T. B. GUEST, Junr., Esq.

S. P. WALKER, Esq.

NORMAN MITCHELL, Esq.

A. N. WHITING, Esq.

J. S. ROWLES, Esq.



In each Class the prizes are:—First, £1; second, 7/6; third, Card.

Dogs entered in Division "A" in this Section must be in the yards on Thursday, 17th September, 1931, at 9.30 a.m. Dogs entered in Division "B" must be in the yards on Thursday, the 24th September, 1931, at 9.30 a.m. See General Regulations.

Dogs will be received and benched, fed and attended to, and despatched free of charge to Exhibitors, subject to the provisions of Regulations 43 and 45.

For the convenience of Exhibitors, the office will be open for the reception of entries till 9 p.m. on Thursday and Friday evenings, 13th and 14th August, 1931.

#### SPECIAL REGULATIONS.

1. This Society is affiliated with the Kennel Control Council of Victoria, and the Dog Section is conducted under the rules of that body. (A copy of the rules may be inspected at the office of this Society). All dogs must be registered with the Kennel Control Council of Victoria, 422 Collins Street Melbourne. The fee for each dog is as follows:—

	Financial. Members of the K.C.C. of V.	Non- Members of the K.C.C. of V.
(a) Born prior to 1st January, 1932	2/-	3/-
(b) Born after 1st January, 1932, and from a notified litter . . . .	2/-	3/-
(c) Born after 1st January, 1932, and NOT from a notified litter . . . .	2/6	5/-

Annual subscription to the K.C.C. of V., 2/6.

2. Each dog must be provided with a suitable collar and chain or lead.

3. No dog shall enter the judging ring wearing a collar on which the name of the dog or its owner appears.

4. When being judged, dogs must wear exhibit numbers, which will be supplied by the Society.

5. Exhibitors will, on personal application to one of the Stewards, be permitted to loose their dogs for a short time each day—in the morning, prior to the opening, and in the evening, after the closing of the Exhibition; but they will on no account be permitted to remove their dogs from the yards without a written order from the Superintendent, and without leaving a deposit of £2. (See General Regulation 39.)

6. Dogs will be subjected to veterinary inspection, and those considered by the Stewards or the Veterinary Surgeon unfit for exhibition, either from disease, the effects of disease, vice, or other causes, will not be received; or removed if found necessary.

7. Labels will be sent for each dog when the exhibitor is not a resident of Melbourne or suburbs, on the reverse side of which Exhibitors will be required to write their names, addresses, and instructions for the return journey. Country and Interstate Exhibitors must inform the Secretary by post or telegram of the despatch of their exhibits, giving all particulars, in order that arrangements may be made for receiving them. Two or more dogs may be sent in one hamper or box if it be properly divided and labelled.

Note.—The Society's postal and telegraphic address at Show time is Show Grounds, Ascot Vale.



8. The Society will be most anxious for the care and safety of the Dogs sent for exhibition, or any other property entrusted to them, but it must be distinctly understood by Exhibitors, and all other persons, that the Society will not be responsible for the loss, detention of, or damage to, any Dogs or other property, whether arising from accident or other cause whatever, or from any act or omission of themselves, their officers, agents, servants, or others.

9. The Society will engage a thoroughly practical man to feed and take charge of the dogs during the day, and a night watchman will also be on duty.

10. In order to prevent the non-exhibition of Dogs which have been entered for the Show, thus causing unnecessary preparation, expense and disarrangement of the Show benches, any person making any entry will be subject to a fine of 10/- for each and every entry of Dogs not exhibited, unless a certificate, under the hand of the Exhibitor or his authorised agent, be lodged with the Secretary of the Society at least three days before the opening of the exhibition, certifying that such non-exhibition is caused either by (1) the death of the Dog or Dogs; or (2) contagious or infectious disease (confirmed by the explanatory certificate of a veterinary surgeon); or (3) by the Dog or Dogs becoming ineligible for the Class in which they have been entered, or other reasonable cause. The non-payment of such fines to debar all persons owning them from exhibiting at future exhibitions of the Society.

11. Should any dispute arise in this Section, for which no specific rule has been laid down, the decision of the Council shall be accepted as final and without appeal.

Extract from the rules of the Kennel Control Council of Victoria, included for the guidance of intending exhibitors:—

114.—A dog shall be disqualified from competition—(1) By the Committee of the K.C.C. of V. direct, or (2) by the Committee of the exhibition on objection, subject to appeal to the Committee of the K.C.C. of V., if it is proved to be:—

(a) Exhibited at an exhibition previously declared “unrecognised” by the Committee of the K.C.C. of V.

115.—Any person promoting, exhibiting, judging, or in any way officiating at an exhibition previously declared by the Committee of the K.C.C. of V. to be “unrecognised,” shall, at the discretion of such Committee, be disqualified or suspended from judging, competing, winning a prize, making an objection, or taking any part at a recognised exhibition.

116.—Such disqualification or suspension shall also apply to all dogs registered in the name of, or owned by, any person disqualified or suspended under these Rules.

#### DEFINITION OF CLASSES.

“Puppy Class” for dogs of six and not exceeding twelve months of age.

“Novice Class” for dogs six months of age or over, which have not won a first prize in any Class or a Challenge Certificate or Country Challenge Certificate at any exhibition; Encouragement, Maiden, Brace, Team, Litter and all Puppy Classes excepted. (See note below).

“Limit Class” for dogs six months of age or over which have not won more than a total of four first prizes in any Limit, Australasian-bred or Open Class at any exhibition. (See note below).

“Australasian-bred Class” for dogs six months of age or over, born in Australia or New Zealand, and subject to any height and weight limitations.

“Open Class” for all dogs six months of age or over.



N.B.—Only wins prior to midnight of the day preceding that on which the breed is exhibited shall count. Wins at Parades do not count at Shows.

**SPECIAL NOTIFICATION.**—No Dog will be allowed to be benched or be admitted to the Judging Ring unless he be examined by the Society's Veterinary Surgeon, and the Ring Number Card stamped, "Pass to Ring."

The Society's Veterinary Surgeon will be in attendance from 8 a.m. till 9.30 a.m. on Thursday, 17th September, and again on Thursday, 24th September, at the same time, for the purpose of examining the dogs.

In each Class the prizes are:—First prize, £1; second prize, 7/6; third prize, Card.

A Kennel Control Council of Victoria Challenge Certificate, with Blue Ribbon, is offered in each breed, one for each sex. The Judges may withhold awards if animals are not of sufficient merit.

#### SPECIAL PRIZES.

Special cash prizes, of £2/2/- each (or, at the discretion of the winners, suitably engraved trophies of that value) for the Best Male and the Best Female exhibited by a member of the K.C.C. of V. in Division A. and Division B., and a similar cash prize or trophy for the best of the four animals winning in the two Divisions.

FOUR SILVER SPOONS, presented by the Australan Ladies' Kennel Club, will be awarded to the—

- (1) BEST TERRIER (Male or Female).
- (2) BEST SPORTING DOG (Male or Female) (other than Terriers).
- (3) BEST SMALL DOG (Male or Female).
- (4) BEST NON-SPORTING DOG, other than small dog (Male or Female).

TWELVE SASHES, presented by the Sporting Dog Club of Victoria, will be awarded to the—

- (1) BEST POINTER DOG.
- (2) BEST POINTER BITCH.
- (3) BEST ENGLISH SETTER DOG.
- (4) BEST ENGLISH SETTER BITCH.
- (5) BEST GORDON SETTER DOG.
- (6) BEST GORDON SETTER BITCH.
- (7) BEST IRISH SETTER DOG.
- (8) BEST IRISH SETTER BITCH.
- (9) BEST SPANIEL DOG.
- (10) BEST SPANIEL BITCH.
- (11) BEST RETRIEVER DOG.
- (12) BEST RETRIEVER BITCH.

FOUR SASHES, presented by the South Suburban Pomeranian, Pekingese and Persian Cat Club, will be awarded to the—

- (1) BEST POMERANIAN DOG.
- (2) BEST POMERANIAN BITCH.
- (3) BEST PEKINGESE DOG.
- (4) BEST PEKINGESE BITCH.

CHALLENGE TROPHY, valued at twenty guineas, will be awarded for the Best Puppy, bred by exhibitor and exhibited at this Show, the Canine Control Council's Show and the Australian Ladies' Kennel Club Show. This trophy must be won three times by the same exhibitor under three different judges.

THE "PETER DAWSON" CUP will be awarded to the exhibitor of the Best Dog or Bitch exhibited at this Show, and the Show conducted by the Canine Control Council. To be won twice by the same exhibitor before being won outright.



# DOG LOVERS: Read "The Canine King," DESCRIBED AS AUSTRALIA'S GREATEST DOG BOOK.

PRICE: 21/- posted, from  
JAMES L. MOORE, 6th Floor, Temple Court, Melbourne. C.1.

278

DOGS.

THE EILEEN O'CONNOR SHIELD, valued at £15/15/-, presented to the Airedale Terrier Club, for the most successful breeder-exhibitor of Australasian-bred Airedale Terriers. To be won seven times. The Airedale Terrier, bred in Australasia by exhibitor, which gains the highest number of points in a year at Championship Shows, held under the rules of the K.C.C. of V., within a 12-mile radius of the G.P.O., Melbourne, shall be regarded as having gained one win. Each such annual win shall be commemorated by the Airedale Terrier Club presenting a Gold-mounted Sash to the breeder-exhibitor, and by engraving the name of the exhibitor and of the dog on the Shield. The Shield shall be finally awarded to the exhibitor whose dogs have won the Annual Prize on seven occasions. Points will be allotted on the following scale:—Best Airedale Terrier, 2; Challenge Certificate Winner, 4; First Prize Winner, 3; Second Prize winner, 2; Third Prize Winner, 1. A record will be kept by the Airedale Terrier Club.

A TROPHY, presented by the Airedale Terrier Club, will be awarded to the most successful exhibitor of Airedale Terriers during the 1931 season at Metropolitan Championship Shows, conducted under the rules of the Kennel Control Council of Victoria. Three points will be awarded for a first prize in each numbered class, two for a second, and one for a third.

A SILVER CUP, valued at £15/15/- (presented by L. B. Collins, Esq.), will be awarded to the breeder of the Best Irish Setter Dog or Bitch, under 12 months.

TROPHY, valued at £1/1/- (donated by A. N. Whiting, Esq.), for the Best Novice Airedale Terrier Dog or Bitch owned by an exhibitor who has not previously won a first prize at a Melbourne Royal Show.

Four Engraved Solid Silver Spoons, donated by the Kennel Control Council of Victoria, will be awarded as under:—

- 1 for Best Toy Dog or Bitch.
- 1 for Best Sporting Terrier Dog or Bitch.
- 1 for Best Sporting Dog or Bitch other than Terrier.
- 1 for Best Dog or Bitch not included in above.

## DIVISION "A."

To be exhibited on Thursday, Friday and Saturday,  
17th, 18th and 19th September, 1931.

Entry fee: Members, 3/-; Non-Members, 4/-.

A Parade of Dogs entered in this Division will take place on Saturday, 19th September, at 2 p.m. Exhibitors must make arrangements to parade their dogs. (Entry tickets will admit exhibitors on Saturday to enable them to parade their exhibits.)

### CLASS.

1031. \*POMERANIAN PUPPY DOG, any weight (Special).

5041 Mrs. R. Jobson, "Royal Mac of Doon," orange shaded sable, whelped 16th January, 1931, bred by exhibitor, s Duke Ruffles, d Glenara Whispodel.

5042 Mrs. E. Halliday, "Peter of Tiki," orange, whelped 28th October, 1930, bred by Mrs. M. Boxshall, s Macedonian Peter Pan, d Maidie of Tiki.



# **"The Canine King": AUSTRALIA'S NOTED DOG BOOK.**

21/- posted.

JAMES L. MOORE, 6th Floor, Temple Court, Melbourne, C.1.

## **DOGS.**

279

- 5043 Mrs. and Miss J. Esler, "Oakland Mike's Sunset," orange, whelped 30th January, 1931, bred by Mrs. J. Esler, s Oakland Mike's Fireball, d Ch. Minegold Joy (imp.).
- 5044 Mrs. J. Esler, "Goldmine's Ideal," orange shaded sable, whelped 7th November, 1930, bred by — McGuire, s Gold Star, d Black Mine Legacy.
- 5045 Mrs. C. Henderson, "Glenara Sunblaze," orange sable, whelped 5th December, 1930, bred by Mrs. C. and Miss B. E. Henderson, s Ch. Waverley Gold Paddy, d Ch. Sundawn Salome.
- 5046 Miss B. E. Henderson, "Glenara Do-Me," shaded sable, whelped 1st February, 1931, bred by Mrs. C. and Miss B. E. Henderson, s Ch. Waverley Gold Paddy, d Glenara Nobby Girl.
- 5047 Mrs. J. Cole, "Tooting Gold Firefly," orange sable, whelped 1st November, 1930, bred by exhibitor, s Sunbright Golden Solitaire (imp.), d Tooting Winkie.
- 5048 Mrs. R. H. Goodall, "Sable Bruette," orange sable, whelped 25th November, 1930, bred by C. Goodall, s Chien D'Or of St. Elmo, d Rosy Morn.
- 5049 Mrs. E. Clarke, "Wondermine Gold Flash," orange, whelped 2nd January, 1931, bred by exhibitor, s Gold Flash of Haven, d Oakland Mike's Maid.

### **CLASS.**

#### **1032. \*POMERANIAN PUPPY BITCH, any weight (Special).**

- 5050 Mrs. B. Tulloch, "Woodland Little Peg," orange sable, whelped 14th December, 1930, bred by exhibitor, s Gold Flash Keepsake, d Gold Bud.
- 5051 Miss F. H. Agg, "Nic Nac's Sable Juliet," sable, whelped 26th December, 1930, bred by Mrs. Lush, s Tysma Nic Nac, d Stratford Beauty.
- 5052 John McIntosh, "Glenara Queen of Scots," orange, whelped 3rd December, 1930, bred by Mrs. C. and Miss B. E. Henderson, s Ch. Young Goldblaze (imp.), d Belle Vue Marice.
- 5053 Mrs. M. E. Sandford, "Just Imagine of Leicester," orange, whelped 15th December, 1930, bred by exhibitor, s Ch. Le Chien of Leicester, d Eagle-ett of Leicester.
- 5054 Mrs. C. and Miss B. E. Henderson, "Glenara Attraction," orange, whelped 5th February, 1931, bred by exhibitors, s Glenard Red Prince, d Glenara Grizzel.
- 5055 Miss M. Slater, "Sun-Set Myra Donna," orange, whelped 25th December, 1930, bred by exhibitor, s Kelvin Golspeck Mite, d Sun-Set Rose of Picardy.
- 5056 Mrs. J. Cole, "Tooting Golden Sprite," orange sable, whelped 1st November, 1930, bred by exhibitor, s Sunbright Golden Solitaire (imp.), d Tooting Winkie.
- 5057 Mrs. C. Nicholson, "Orange Dots," orange sable, whelped 14th February, 1931, bred by J. Dobson, s Waverley Mack, d Orange Girlie.
- 5058 Mrs. E. McFarlane, "Peggy of La Pollastre," orange, whelped 1st December, 1930, bred by exhibitor, s Red Shadow, d Lady Trixie.
- 5059 Miss M. Hanlon, "Belle Vue Lenci," orange, whelped 9th November, 1930, bred by exhibitor, s Belle Vue Bonza, d Marville Marjorie.

#### **1033. \*POMERANIAN DOG, any weight (Novice) (Special).**

- 5060 Miss C. Hessey, "Golden Cliff," sable, whelped 24th May, 1930, bred by Mrs. D. Hessey, s Golden Eagle (imp.), d Lady Gay.
- 5061 Mrs. B. Tulloch, "Woodland Gold Boy," orange sable, whelped 16th March, 1928, bred by exhibitor, s Oakland Royal Gold, d Magic Gold.
- 5042 Mrs. E. Halliday, "Feter of Tiki." (See also Class 1031.)
- 5063 Mrs. M. Moncrieff, "Caledonia Little Speck," light orange, whelped 12th February, 1930, bred by exhibitor, s Caledonian Chappie, d Caledonian Dainty Dot.
- 5043 Mrs. and Miss J. Esler, "Oakland Mike's Sunset." (See also Class 1031.)
- 5065 Miss M. Slater, "Sun-Set Beau Ideal," orange sable, whelped 29th May, 1930, bred by exhibitor, s Kelvin Goldspeck Mite, d Sun-Set Rose of Picardy.
- 5066 Mrs. E. Carmichael, "Glenara Fire Alarm," orange sable, whelped 31st July, 1929, bred by Mrs. C. Henderson, s Ch. Young Goldblaze (imp.), d Ch. Sundawn Salome.
- 5067 F. Anderson, "Glenara Paddy's Spec," orange shaded sable, whelped 17th June, 1928, bred by Mrs. C. Henderson, s Ch. Waverley Gold Paddy, d Glenara Golden Twinkie.



# **"The Canine King": DESCRIBED AS AUSTRALIA'S GREATEST DOG BOOK.**

(The Working Sheep Dog).

21/- posted.

**JAMES L. MOORE, Tasmanian Kennels, Temple Court, Collins  
Street, Melbourne.**

280

## **DOGS.**

- 5068 A. J. Sharpley, "Orangedale Prince Radiant," orange sable, whelped 23rd May, 1930, bred by exhibitor, s Sunbright Golden Solitaire (imp.), d Orangedale Golden Midget.  
5045 Mrs. C. Henderson, "Glenara Sunblaze." (See also Class 1031.)  
5047 Mrs. J. Cole, "Tooting Gold Firefly." (See also Class 1031.)  
5048 Mrs. R. H. Goodall, "Sable Bruette." (See also Class 1031.)  
5072 Mrs. A. Shields, "Heritage of Apsley," sable, bred by exhibitor, s Boldon Sunburst, d Star's Legacy of Apsley.

### **CLASS.**

#### **1034. \*POMERANIAN BITCH, any weight (Novice) (Special).**

- 5073 Mrs. F. Adams, "Sheila of Ascot," wolf sable, whelped 24th April, 1930, bred by exhibitor, s Waverley Mac, d Flossie.  
5074 Mrs. M. Moncrieff, "Caledonian Miss All Gold," orange, whelped 17th March, 1930, bred by exhibitor, s Caledonian Chappie, d Caledonian Cherub.  
5075 Miss F. H. Agg, "Stratford Louise d'Or," orange, whelped 20th May, 1929, bred by exhibitor, s Ch. Stratford Louis d'Or, d Remuera Sunbeam's Mite.  
5052 John McIntosh, "Glenara Queen of Scots." (See also Class 1032.)  
5055 Miss M. Slater, "Sun-Set Myra Donna." (See also Class 1032.)  
5078 F. Anderson, "Cheety," orange shaded sable, whelped 4th January, 1930, bred by Mrs. E. L. Christie, s Craigmore Fire Fly, d Orange Biddy.  
5079 Mrs. J. E. Fase, "Remuera Dainty Flirt," wolf sable, whelped 27th April, 1930, bred by — Cain, s Remuera Solitaire, d Remuera Lucky Princess.  
5056 Mrs. J. Cole, "Tooting Golden Sprite." (See also Class 1032.)  
5058 Mrs. E. McFarlane, "Peggy of La Pollastre." (See also Class 1032.)  
5082 Miss M. Hanlon, "Belle Vue Rosalie," orange, whelped 2nd January, 1930, bred by exhibitor, s Rosalie Keepsake, d Belle Vue Sunbeam.

#### **1035. \*POMERANIAN DOG (over 7 lbs.) (Limit) (Special).**

- 5083 E. M. Castledine, "Glenara Wag," orange sable, whelped 17th June, 1928, bred by Mrs. C. Henderson, s Waverley Gold Paddy, d Glenara Golden Twinkie.  
5084 Mrs. L. Shore, "Sunset Blaze of Gold," orange, whelped 12th October, 1929, bred by exhibitor, s Ch. Blaze of Gold, d Peep-a-Boo.  
5085 Mrs. V. Egan, "Gloaming of Dal Monte," orange, whelped 12th April, 1929, bred by Miss N. Paine, s Kelvin Goldspeck Mite, d Glenara Sadie.  
5086 Mrs. Eve Taylor, "Golden Frolic of Dal Monte," orange shaded sable, whelped 20th August, 1928, bred by Miss N. Paine, s The Coon of Dal Monte, d Glenara Sadie.  
5087 Albert Corrie, "Prince Loy," cream, whelped 18th December, 1927, bred by Mrs. Turner, s Prince Charles, d Bonnie.  
5088 Miss B. E. Henderson, "Glenara Ruddyglow," orange sable, whelped 14th May, 1930, bred by Mrs. C. and Miss B. E. Henderson, s Caledonian Kazan, d Belle Vue Marice.  
5089 Mrs. L. G. McGregor, "Lasswade Speck of Gold," orange, whelped 10th January, 1926, bred by W. Clark, s Ch. Little Goldspeck (imp.), d Bournawang Zona.

#### **1036. \*POMERANIAN DOG OR BITCH (over 7 lbs.) (Australasian bred) (Special).**

- 5083 E. M. Castledine, "Glenara Wag." (See also Class 1035.)  
5091 Mrs. E. Halliday, "Macedonian Bright Boy," orange, whelped 23rd September, 1928, bred by Mrs. McGillivray, s Macedonian Peter Pan, d Charlemont Sadie.  
5092 Mrs. E. Halliday, "Macedonian Gold Bloom," orange sable, whelped 10th January, 1928, bred by Mrs. Nichol, s Rivington Gold Bud, d Rathdown Mahala.  
5078 F. Anderson, "Cheety." (See also Class 1034.)  
5084 Mrs. L. Shore, "Sunset Blaze of Gold." (See also Class 1035.)  
5095 Mrs. A. E. Wensor, "Gillard Mighty Atom," orange, whelped 16th October, 1929, bred by Mrs. Gillard, s Sundawn Alert, d Gillard Golden Buffie.



Your eyes your most valuable asset—Have them examined regularly.

**ALFRED NOTT.**

**T. and G. Building, Cr. Collins and Russell Streets.**

**DOGS.**

**281**

**CLASS.**

**1037. POMERANIAN DOG (over 7 lbs.) (Open).**

- 5083 E. M. Castledine, "Glenara Wag." (See also Class 1035.)  
5091 Mrs. E. Halliday, "Macedonian Bright Boy." (See also Class 1036.)  
5098 Mrs. L. Shore, "Ch. Blaze of Gold," orange, whelped 8th May, 1926, bred by exhibitor, s Ch. Young Goldblaze (imp.), d Wavenor What's What.  
5085 Mrs. V. Egan, "Gloaming of Dal Monte." (See also Class 1035.)  
5086 Mrs. Eve Taylor, "Golden Frolic of Dal Monte." (See also Class 1035.)  
5095 Mrs. A. E. Wensor, "Gillard Mighty Atom." (See also Class 1036.)  
5102 C. M. Dubbeldan, "Billy Bunny," orange sable, whelped 17th July, 1927, bred by R. Allen, s Birlsmere Bing Boy, d Laurel Queenie.  
5087 Albert Corrie, "Prince Loy." (See also Class 1035.)  
5088 Miss B. E. Henderson, "Glenara Ruddyglow." (See also Class 1035.)  
5089 Mrs. L. G. McGregor, "Lasswade Speck of Gold." (See also Class 1035.)

**1038. \*POMERANIAN BITCH (over 7 lbs.) (Limit) (Special).**

- 5106 Mrs. R. Jobson, "Heather of Doon," orange shaded sable, whelped 12th February, 1930, bred by exhibitor, s Glenara Gadabout, d Princess Ida.  
5107 R. K. McKenzie, "Sunrise," black, whelped 19th July, 1927, bred by H. Fisher, s Serodlea Prince, d Anitalea Princess.  
5078 F. Anderson, "Cheety." (See also Class 1034.)  
5109 Mrs. F. L. Carlton, "Berontha," orange, whelped 10th December, 1928, bred by V. and C. Freeman, s Belle Vue Blaze of Gold, d Berontha Rita.

**1039. POMERANIAN BITCH (over 7 lbs.) (Open).**

- 5106 Mrs. R. Jobson, "Heather of Doon." (See also Class 1038.)  
5092 Mrs. E. Halliday, "Macedonian Gold Bloom." (See also Class 1036.)  
5078 F. Anderson, "Cheety." (See also Class 1034.)  
5113 A. C. Stewart, "Remuera Gold Queen," wolf sable, whelped 19th September, 1924, bred by A. E. Wensor, s Silver Fox, d Maxwellton Gloria.  
5114 H. W. Atkinson, "Belle Vue Transvaal Queen," wolf sable, whelped 11th October, 1927, bred by Miss M. Hanlon, s Belle Vue Boi, d Belle Vue Lovelight.

**1040. \*POMERANIAN DOG (7 lbs. and under) (Limit) (Special).**

- 5060 Miss C. Hessey, "Golden Cliff." (See also Class 1033.)  
5042 Mrs. E. Halliday, "Peter of Tiki." (See also Class 1031.)  
5063 Mrs. M. Moncrieff, "Caledonian Little Speck." (See also Class 1033.)  
5118 Miss F. H. Agg, "Stratford Sable Antony," sable, whelped 17th August, 1929, bred by exhibitor, s Tysma Nic Nac, d Stratford Patricia.  
5044 Mrs. J. Esler, "Goldmine's Ideal." (See also Class 1031.)  
5065 Miss M. Slater, "Sun-Set Beau Ideal." (See also Class 1033.)  
5066 Mrs. E. Carmichael, "Glenara Fire Alarm." (See also Class 1033.)  
5067 F. Anderson, "Glenara Paddy's Spec." (See also Class 1033.)  
5068 A. J. Sharpley, "Orangedale Prince Radiant." (See also Class 1033.)  
5124 Mrs. R. Dalziel, "San Toi Gold Dust," whelped 11th October, 1929, bred by exhibitor, s Kelvin Goldspeck Mite, d Warrawee of Dal Monte.  
5047 Mrs. J. Cole, "Tooting Gold Firefly." (See also Class 1031.)  
5126 Mrs. H. C. Fisher, "Anitalea Magician," orange, whelped 10th October, 1928, bred by — Conibere, s Fassifern Laddie, d Lady Bet.  
5072 Mrs. A. Shields, "Heritage of Apsley." (See also Class 1033.)

**1041. \*POMERANIAN DOG (7 lbs. and under) (Australasian bred) (Special).**

- 5044 Mrs. J. Esler, "Goldmine's Ideal." (See also Class 1031.)  
5066 Mrs. E. Carmichael, "Glenara Fire Alarm." (See also Class 1033.)  
5068 A. J. Sharpley, "Orangedale Prince Radiant." (See also Class 1033.)  
5131 Mrs. E. J. Kee, "Lucky Boy Legacy," orange sable, whelped 22nd January, 1930, bred by exhibitor, s Goldmine Legacy, d Lady Florence.  
5047 Mrs. J. Cole, "Tooting Gold Firefly." (See also Class 1031.)  
5133 Mrs. H. Anderson, "Gd. Ch. Sea Gem of Arden," black, whelped 4th February, 1926, bred by Mrs. S. Marsden, s Montana Omana, d Rosemont To To.



If you are wise—protect your eyes. Have them examined regularly.

**ALFRED NOTT.**

**T. and G. Building, Cr. Collins and Russell Streets.**

282

**DOGS.**

**CLASS.**

**1042. POMERANIAN DOG (7 lbs. and under) (Open).**

- 5060 Miss C. Hessey, "Golden Cliff." (See also Class 1033.)  
5135 Mrs. M. Moncrieff, "Ch. Caledonian Crystal," orange sable, whelped 29th October, 1929, bred by Mrs. R. Marsh, s Ch. Little Goldspeck (imp.), d Marville Marigold.  
5044 Mrs. J. Esler, "Goldmine's Ideal." (See also Class 1031.)  
5137 Mrs. M. E. Sandford, "Goldmine of Haven," orange, whelped 6th February, 1930, bred by A. Hefler, s Oakland Mike's Fireball, d Goldflare of Haven.  
5066 Mrs. E. Carmichael, "Glenara Fire Alarm." (See also Class 1033.)  
5068 A. J. Sharpley, "Orangedale Prince Radiant." (See also Class 1033.)  
5131 Mrs. E. J. Kee, "Lucky Boy Legacy." (See also Class 1041.)  
5141 Miss N. Paine, "Kelvin Goldspeck Mite," orange, whelped 21st May, 1927, bred by Mrs. M. K. Durkin, s Ch. Little Goldspeck (imp.), d Kelvin Dainty.  
5133 Mrs. H. Anderson, "Gd. Ch. Sea Gem of Arden." (See also Class 1041.)  
5143 Mrs. E. Clarke, "Wondermine Maid's Double," orange, whelped 9th November, 1929, bred by exhibitor, s Ch. Minegold Doublem (imp.), d Oakland Mike's Maid.

**1043. \*POMERANIAN BITCH (7 lbs. and under) (Limit) (Special).**

- 5074 Mrs. M. Moncrieff, "Caledonian Miss All Gold." (See also Class 1034.)  
5145 John McIntosh, "Glenara Highland Lass," orange, whelped 3rd December, 1930, bred by Mrs. C. and Miss B. E. Henderson, s Ch. Young Goldblaze (imp.), d Belle Vue Marice.  
5146 Mrs. M. E. Sandford, "Notre Dame of Leicester," orange, whelped 30th October, 1930, bred by exhibitor, s Ch. Le Chein of Leicester, d Miss Gloria.  
5055 Miss M. Slater, "Sun-Set Myra Donna." (See also Class 1032.)  
5079 Mrs. J. E. Fase, "Remuera Dainty Flirt." (See also Class 1034.)  
5149 Mrs. E. Collins, "Sunbeam Betty," wolf sable, whelped 2nd December, 1929, bred by exhibitor, s Remuera Dawn of Gold, d Remuera Joy.  
5056 Mrs. J. Cole, "Tooting Golden Sprite." (See also Class 1032.)  
5058 Mrs. E. McFarlane, "Peggy of La Pollastre." (See also Class 1032.)

**1044. \*POMERANIAN BITCH (7 lbs. and under) (Australasian bred) (Special).**

- 5079 Mrs. J. E. Fase, "Remuera Dainty Flirt." (See also Class 1034.)  
5153 Mrs. A. E. Wensor, "Rosnew Wee Chum," orange shaded, whelped 12th January, 1929, bred by exhibitor, s Gold Wing Boy (imp.), d Rosnew Lady Peggy.  
5149 Mrs. E. Collins, "Sunbeam Betty." (See also Class 1043.)  
5056 Mrs. J. Cole, "Tooting Golden Sprite." (See also Class 1032.)  
5156 Mrs. L. G. McGregor, "Caledonian Chatta," orange, whelped 30th December, 1929, bred by Mrs. R. Marsh, s Sunbright Golden Solitaire (imp.), d Marville Mite.  
5058 Mrs. E. McFarlane, "Peggy of La Pollastre." (See also Class 1032.)

**1045. POMERANIAN BITCH (7 lbs. and under) (Open).**

- 5158 Mrs. M. E. Sandford, "Moirs Beauty," orange, whelped 17th December, 1929, bred by Mrs. A. Ferguson, s Ch. Young Goldblaze (imp.), d Moira Dawn.  
5079 Mrs. J. E. Fase, "Remuera Dainty Flirt." (See also Class 1034.)  
5153 Mrs. A. E. Wensor, "Rosnew Wee Chum." (See also Class 1044.)  
5149 Mrs. E. Collins, "Sunbeam Betty." (See also Class 1043.)  
5162 Miss B. E. Henderson, "Glenara Miss Importance," orange sable, whelped 2nd December, 1928, bred by Mrs. C. and Miss B. Henderson, s Ch. Young Goldblaze (imp.), d Glenara Pattie.  
5156 Mrs. L. G. McGregor, "Caledonian Chatta." (See also Class 1044.)  
5058 Mrs. E. McFarlane, "Peggy of La Pollastre." (See also Class 1032.)

**1046. POMERANIAN DOG (Black), any weight (Open).**

- 5165 Mrs. A. M. Perkins, "Inverleigh Tinker Toy," black, whelped 11th November, 1930, bred by exhibitor, s Forest Prince Teddy, d Lasswade Dot.  
5166 Mrs. M. Paine, "Black Mite of Dal Monte," black, whelped 24th September, 1929, bred by exhibitor, s Kelvin Goldspeck Mite, d Bonnie Black Beauty.



# Beddome's Dog Medicines.



**Alterative Mixture.**—Splendid Tonic, prevents Distemper, which is so prevalent. Highly recommended by the leading breeders. 2/6, 5/-.

**Puppy Worm Syrup.**—The safest medicine for worms. Will be found of the greatest service in rearing young puppies. 2/-.

**Beddome's Dog Soap.**—This excellent Dog Soap is a first-rate cleanser, and contains no free Alkali. Keeps the coat healthy and glossy. 1/-.

**Booklet, "Hints to Dog Owners,"** Price 8d.

Price List of Dog Medicines on Application.  
Full Stocks of all our Dog Medicines are obtainable in New South Wales, South Australia and Queensland.

If unobtainable from your chemist, send direct to

**R. W. BEDDOME & CO.,**

Chemists, Dog Medicines a Specialty.

**215-217 SWANSTON ST., MELBOURNE.**

---

**SYDNEY AGENTS.**—J. Brush & Co., Walter & Stevenson, George-street, Sydney; A. Newman, Chemist, Randwick; Anthony Hordern's; Eustace & McCulloch, Albury; H. Williams & Son, Wagga; T. S. Leahy, Orange.

**SOUTH AUSTRALIA.**—All leading Chemists in Adelaide and Suburbs; also Chas. Moore & Co.

**QUEENSLAND.**—O. T. Gray, Chemist, Valley; D. Symonds, Rockhampton; Edward Butlers, Brisbane.



YOUR EYESIGHT! HAVE IT EXAMINED REGULARLY.

ALFRED NOTT.

T. and G. Building, Cr. Collins and Russell Streets.

284

DOGS.

CLASS.

1047. POMERANIAN BITCH (Black), any weight (Open).

- 5167 Miss F. H. Agg, "Oakland Nubian Princess," black, whelped 18th April, 1929, bred by Mrs. J. Esler, s Minegold Mike (imp.), d Lady Betty of Haven.
- 5168 Mrs. M. Paine, "Black Pearl of Dal Monte," black, whelped 21st November, 1928, bred by exhibitor, s Caledonian Smut, d Bonnie Black Beauty.
- 5169 Mrs. W. O. Liscombe, "Coomoora Black Duchess," black, whelped 16th October, 1928, bred by exhibitor, s Caledonian Smut, d Lady Nautilus.
- 5170 Mrs. L. E. Phillips, "Duchess," black, whelped 11th January, 1930, bred by exhibitor, s Pal, d Black Lucy.

1048. \*PEKINGESE PUPPY, DOG OR BITCH (Special).

- 5171 Miss L. M. Crocker, "Wee Ming," red, whelped 30th September, 1930, bred by exhibitor, s Na-ti of Darraweit, d Lu-Ming.
- 5172 Miss M. Greenhill, "Yangtung Wenti," red, whelped 6th October, 1930, bred by exhibitor, s Caledonian Chick Wee, d Sun Kist.
- 5173 Miss Mercy L. M. Schneider, "Qu-See Shoh Dee," black, whelped 7th February, 1931, bred by O. P. Sladden, s Ch. Yu-See (imp.), d Wavenor Tsing Tsar.
- 5174 Mrs. M. Gresson, "Kelvin Swe Tee," red, whelped 22nd November, 1930, bred by Mrs. M. K. Durkin, s Mintara I'm Alone, d Mintara Mina.
- 5175 Mrs. M. Gresson, "Kelvin Loo Ban," red, whelped 22nd November, 1930, bred by Mrs. M. K. Durkin, s Mintara I'm Alone, d Mintara Mina.
- 5176 Mrs. M. Gresson, "Kirrak Nee Nee," red, whelped 12th January, 1931, bred by exhibitor, s "Mintara I'm Alone," d Geelong Fun Ming.

1049. \*PEKINGESE DOG OR BITCH (Novice) (Special).

- 5171 Miss L. M. Crocker, "Wee Ming." (See also Class 1048.)
- 5178 Miss B. R. Caddy, "Chum," red, whelped 28th August, 1930, bred by Mrs. E. Keep, s Sun Ho, d Changte Mag Jee.
- 5179 Miss M. Greenhill, "Yangtung Ah Mee," red, whelped 6th October, 1930, bred by exhibitor, s Toy O' Carlee, d Yangtung Kao Shan.
- 5180 Mrs. M. Gresson, "Mintara Mignon," red, whelped 12th May, 1930, bred by Mrs. J. M. Helpman, s Com. Gd. Ch. San Pam of Mintara, d Ch. Nanette of Meriden.

1050. \*PEKINGESE DOG OR BITCH (Australasian bred) (Special).

- 5181 Mrs. E. B. Connew, "Bon Ton Trinket," red and white, whelped 11th July, 1930, bred by exhibitor, s Ch. Collarboy of Ashcroft (imp.), d Quo Ssu of Bon Ton.
- 5178 Miss B. R. Caddy, "Chum." (See also Class 1049.)
- 5183 Mrs. M. Moncrieff, "Ch. Caledonian Cyclone," red, whelped 1st May, 1928, bred by exhibitor, s Young Bulli Boi, d Caledonian Wee Gem.
- 5184 Mrs. M. Gresson, "Com. Gd. Ch. Wang-Ko-Pang," biscuit, whelped 16th June, 1926, bred by Mrs. E. Snowden, s Ko of Chinatown (imp.), d Sung Pam of Chinatown.

1051. \*PEKINGESE DOG (Limit) (Special).

- 5185 Mr. and Mrs. A. R. Neal, "Fan-Kai-Lo," parti, whelped 5th May, 1930, bred by exhibitors, s Ch. Yu-See (imp.), d Changte Laity.
- 5186 Mrs. M. Gresson, "Mintara I'm Alone," chun red, whelped 12th April, 1929, bred by Mrs. J. M. Helpman, s Ming Yen of Mintara (imp.), d St. Clair Kara.

1052. PEKINGESE DOG (Open).

- 5187 Mrs. E. B. Connew, "Ch. Collarboy of Ashcroft" (imp.), red, white markings, whelped 30th September, 1927, bred by Mrs. Evans, s Ch. Monarque of Ashcroft, d Joanna of Hatherley.
- 5188 Mr. and Mrs. A. R. Neal, "Tu-Sheng-Tzu," parti, whelped 21st September, 1929, bred by exhibitors, s Ch. Yu-See (imp.), d Changte Laity.
- 5189 O. P. Sladden, "Ch. Yu-See" (imp.), red and white, whelped 2nd May, 1924 bred by — Brunton, s Swankee, d Carlross.
- 5183 Mrs. M. Moncrieff, "Ch. Caledonian Cyclone." (See also Class 1050.)
- 5184 Mrs. M. Gresson, "Com. Gd. Ch. Wang-Ko-Pang." (See also Class 1050.)



If you are wise—protect your eyes. Have them examined regularly.

**ALFRED NOTT.**

**T. and G. Building, Cr. Collins and Russell Streets.**

**DOGS.**

**285**

**CLASS.**

**1053. \*PEKINGESE BITCH (Limit) (Special).**

- 5181 Mrs. E. B. Connew, "Bon Ton Trinket." (See also Class 1050.)  
5193 Miss C. Hessey, "You Feng Chee" (imp.), red, black markings, whelped 2nd November, 1929, bred by Mrs. E. Blewett, s Puncho of Ladycross, d Bow Ko of Henleaze.  
5178 Miss B. R. Caddy, "Chum." (See also Class 1049.)  
5195 Mrs. M. Gresson, "Wee Pam of Mintara," red and white, whelped 9th February, 1930, bred by P. Stapley, s Araluen Dain-Tee, d Araluen Li Chon.

**1054. PEKINGESE BITCH (Open).**

- 5196 Miss L. M. Crocker, "Ming Toy," red, whelped 20th October, 1927, bred by Mrs. S. D. Smith, s St. Clair Chingston Tee Wee, d Yo Ming.  
5181 Mrs. E. B. Connew, "Bon Ton Trinket." (See also Class 1050.)  
5198 Mrs. M. Gresson, "Ch. Fan-Tan of Mintara," red, black and white, whelped 26th August, 1927, bred by Mrs. J. M. Helpman, s Com. Gd. Ch. San Pam of Mintara, d Mintara Jicky.

**1055. KING CHARLES SPANIEL DOG (Open).**

No Entry.

**1056. KING CHARLES SPANIEL BITCH (Open).**

No Entry.

**1057. PUG DOG (any color) (Open).**

- 5199 Mrs. E. Farrell, "Ch. Ra-Zaob," fawn, whelped 18th December, 1926, bred by Mrs. E. Essex, s Gd. Ch. Sir Jeff, d Mimi Bon.

**1058. PUG BITCH (any color) (Open).**

- 5200 Mrs. A. Catterall, "Ch. Queen of Ortona," fawn, whelped 4th October, 1929, bred by Mrs. A. Coulton, s Ortona Winalot, d Midnight.

**1059. TOY POODLE DOG (Open).**

- 5201 Mrs. S. Monsbourgh, "Calderwood Sonny Boy," white, whelped 1st October, 1929, bred by exhibitor, s Calderwood Paddy, d Calderwood Beauty.

**1060. TOY POODLE BITCH (Open).**

No Entry.

**1061. YORKSHIRE TERRIER DOG (Open).**

- 5202 Mrs. N. Duddington, "Carbow Boy" (imp.), blue and tan, whelped 3rd August, 1929, bred by Mrs. R. Davis, s Bowdigan Prince, d Lady Eileen Joyce.

**1062. YORKSHIRE TERRIER BITCH (Open).**

- 5203 J. Hoggan, "Wedge," blue and tan, whelped 1st December, 1927, bred by exhibitor, s Principal Prince, d Hesperia Natty.  
5204 Mrs. W. T. Scott, "Romiley Fansye of Ermington," blue and tan, whelped 22nd May, 1930, bred by A. E. Mailing, s Mr. Smart (imp.), d Winsome.  
5205 Mrs. J. McGregor, "Princess of Clapham," blue and tan, whelped 4th January, 1930, bred by W. Grossmitt, s Prince, d Bonnie.

**1063. \*SILKY TERRIER PUPPY DOG OR BITCH (Special).**

- 5206 Mrs. W. T. Scott, "Glen Ayre Nippy Boy," blue and tan, whelped 16th December, 1930, bred by exhibitor, s Ch. Surrey Nip, d Wee Verla.  
5207 H. A. McNamara, "Clarendale Cassie," blue and tan, whelped October, 1930, bred by exhibitor, s Blue and Gold, d Clarendale Margy.  
5208 Mr. and Mrs. W. J. Baty, "Wyndarra Charlie," grey and tan, whelped 27th February, 1931, bred by W. J. Baty, s Ch. Sir Charles, d Wyndarra Ursa.  
5209 T. P. Cooley, "Prince Bubbles," blue and tan, whelped 14th January, 1931, bred by Mrs. L. Hilton, s Bubbles, d Maizie.  
5210 Mrs. E. M. Keener, "Wanda Boofie," blue and tan, whelped 30th January, 1931, bred by exhibitor, s Tiny Prince, d Wanda Betty.

**1064. \*SILKY TERRIER DOG OR BITCH (Novice) (Special).**

- 5206 Mrs. W. T. Scott, "Glen Ayre Nippy Boy." (See also Class 1063.)  
5212 H. A. McNamara, "Clarendale Margy," blue and tan, whelped 19th December, 1928, bred by exhibitor, s Ch. Harrietteville Prince, d Clarendale Silky.  
5213 Master J. Coyle, "Royal Nell," black and tan, whelped 29th September, 1930, bred by J. Hockley, s Royal Blue, d Nell.



# THE YORKSHIRE INSURANCE Co. Ltd.

THE LEADING LIVE STOCK Co. in the World.

Full particulars apply at Office on Show Grounds, or 26 QUEEN ST.

286

DOGS.

## CLASS.

### 1065. \*SILKY TERRIER DOG OR BITCH (Limit) (Special).

- 5207 H. A. McNamara, "Clarendale Cassie." (See also Class 1063.)  
5215 Mr. and Mrs. W. J. Baty, "Glen Ayre Wee Beau," grey and tan, whelped 11th January, 1930, bred by W. T. Scott, s Ch. Wyndarra Wee Dandy, d Miss Tassie.  
5216 Miss D. Glass, "Ko-Ko," silky grey, whelped 1926, bred by Mrs. I. Spence, s Jock, d Tiny.  
5217 Master Gordon Craig, "Monteath Golden Blue," blue and tan, whelped 7th November, 1929, bred by exhibitor, s Blue and Gold, d Monteath Silver Bell.  
5218 Mrs. E. Pegler, "Silver Roscrae," blue and tan, whelped 15th November, 1929.

### 1066. SILKY TERRIER DOG (Open).

- 5215 Mr. and Mrs. W. J. Baty, "Glen Ayre Wee Beau." (See also Class 1065.)  
5220 Mrs. J. McGregor, "Ch. Lucky Jim of Clapham," blue and tan, whelped 16th May, 1929, bred by exhibitor, s Harrierville Blue and Gold, d Noble Bonnie.  
5218 Mrs. E. Pegler, "Silver Roscrae." (See also Class 1065.)

### 1067. SILKY TERRIER BITCH (Open).

- 5207 H. A. McNamara, "Clarendale Cassie." (See also Class 1063.)  
5216 Miss D. Glass, "Ko-Ko." (See also Class 1065.)

### 1068. \*AUSTRALIAN TERRIER PUPPY DOG OR BITCH (Special). No Entry.

### 1069. \*AUSTRALIAN TERRIER DOG OR BITCH (Novice) (Special).

- 5224 H. A. McNamara, "Clarendale Bobby," blue and tan, whelped 25th April, 1930, bred by exhibitor, s Ivanhoe Lad, d Clarendale Skidles.  
5225 Miss J. Thomson, "Clarendale Oswald," blue and tan, whelped September, 1929, bred by H. A. McNamara, s Clarendale Prince, d Sylvie.  
5226 W. C. Fricker, "Lady Rose," blue and tan, whelped 27th June, 1930, bred by — McIvor, s Ch. Mickie, d Maid of Honor.  
5227 T. C. Edwards, "Billy Buster," blue and tan, whelped 12th December, 1925, bred by C. Illingworth, s Gip, d Joyce of Hindmarsh.

### 1070. \*AUSTRALIAN TERRIER DOG OR BITCH (Limit) (Special).

- 5224 H. A. McNamara, "Clarendale Bobby." (See also Class 1069.)  
5229 J. Latham, "Jennie," blue and tan, whelped 24th February, 1929, bred by H. A. McNamara, s Clarendale Ripper, d Clarendale Sally.  
5227 T. C. Edwards, "Billy Buster." (See also Class 1069.)

### 1071. AUSTRALIAN TERRIER DOG (Open).

- 5224 H. A. McNamara, "Clarendale Bobby." (See also Class 1069.)  
5232 H. A. McNamara, "Edenhope Digger," blue and tan, whelped 28th December, 1927, bred by W. Alder, s Ch. Preston Prince, d Guilford Sally.  
5233 W. C. Fricker, "Ch. Mickie," blue and tan, whelped 24th October, 1926, bred by F. White, s Carrara Nip, d Rosetta.  
5234 W. C. Fricker, "Bonnie Charlie," blue and tan, whelped 27th June, 1930, bred by — McIvor, s Ch. Mickie, d Maid of Honor.  
5227 T. C. Edwards, "Billy Buster." (See also Class 1069.)

### 1072. AUSTRALIAN TERRIER BITCH (Open).

- 5236 H. A. McNamara, "Clarendale Biddy," blue and tan, whelped December, 1926, bred by exhibitor, s Clarendale Sport, d Flossie.  
5229 J. Latham, "Jennie." (See also Class 1070.)  
5238 John Alder, "Tiega Belle," blue and tan, whelped 1st October, 1929, bred by exhibitor, s Ch. Preston Prince, d Fromelles Flossie.

### 1073. BLACK AND TAN TERRIER (miniature) DOG (Open).

- 5239 Mrs. J. Fritz Hart, "Anerley Koino," whelped 1st March, 1931, bred by exhibitor, s Ch. Anerley Chico, d Ch. Anerley Kleine.  
5240 Mrs. J. Fritz Hart, "Ch. Anerley Chico," whelped 1st January, 1928, bred by exhibitor, s Ch. Boy, d Ch. Anerley Chiquita (imp.).

### 1074. BLACK AND TAN TERRIER (miniature) BITCH (Open).

- 5241 Mrs. J. Fritz Hart, "Anerley Majetta," whelped 20th December, 1930, bred by exhibitor, s Ch. Anerley Major (imp.), d Ch. Anerley Chiquita (imp.).  
5242 Mrs. J. Fritz Hart, "Ch. Anerley Kleine," whelped 10th November, 1926, bred by exhibitor, s Ch. Anerley Major (imp.), d Ch. Anerley Atalanta.

### 1075. BEDLINGTON TERRIER DOG OR BITCH (Open).

- 5243 Mrs. M. Gresson, "Tambourine," blue, whelped 25th September, 1928, bred by Theodore Fink, s Ch. Tambi (imp.), d Dancing Girl (imp.).



# THE YORKSHIRE INSURANCE Co. Ltd.

THE LEADING LIVE STOCK Co. in the World.

Full particulars apply at Office on Show Grounds, or 26 QUEEN ST.

## DOGS.

287

### CLASS.

#### 1076. WEST HIGHLAND WHITE TERRIER DOG OR BITCH (Open)

- 5244 Mrs. I. McCracken, "Valiant Oberon" (imp.), whelped 1924, bred by Miss E. M. R. Roach, s Harvester Comrade, d Valiant Ailsa.  
5245 Mrs. I. McCracken and Mrs. A. McBryde, "Wendy" (imp.), whelped 19th January, 1928, bred by Mrs. Hewson, s Buteman, d Clint Charm.  
5246 Mrs. I. McCracken and Mrs. A. McBryde, "Ghillie Gheal" (imp.), whelped 8th February, 1930, bred by A. Gow, s Charming Charlie, d Peggy of The Law.

#### 1077. \*BULLDOG DOG OR BITCH (Limit) (Special).

- 5247 William J. J. McGee, "Ivendale Jason," brindle, whelped 18th April, 1930, bred by exhibitor, s Baritone (imp.), d Miss Yetta.  
5248 Mrs. E. W. Hart, "Beaumont Prince," brindle, whelped 31st October, 1930, bred by Mrs. T. Dell-Johnston, s Goliath, d Beaumont Lady.  
5249 Mrs. E. W. Hart, "Ernlea Morning Glory," red, whelped 27th October, 1930, bred by exhibitor, s Ch. Beaumont King, d Ernlea Resolute Dawn.

#### 1078. \*BULLDOG DOG (Australasian bred) (Special).

- 5250 Mrs. E. W. Hart, "Ch. Beaumont King," white and brindle, whelped 25th November, 1927, bred by Mrs. T. Dell-Johnston, s Sudcliff Rival, d Betty Lea of Beaumont.  
5251 E. R. Allan, "Com. Gd. Ch. Preston Lad," light brindle, whelped 19th August, 1924, bred by exhibitor, s Lone Star, d Lady Megg.  
5252 W. Wellington, "Ch. Glenwatha Supertone," brindle, whelped 6th May, 1927, bred by Mrs. R. W. Fleming, s Baritone (imp.), d Ch. Resolute Judith.

#### 1079. BULLDOG DOG (Open).

- 5250 Mrs. E. W. Hart, "Ch. Beaumont King." (See also Class 1078.)  
5251 E. R. Allan, "Com. Gd. Ch. Preston Lad." (See also Class 1078.)  
5252 W. Wellington, "Ch. Glenwatha Supertone." (See also Class 1078.)

#### 1080. \*BULLDOG BITCH (Australasian Bred) (Special).

- 5256 Mrs. A. Bain, "Gd. Ch. Regent's Gipsy," brindle, whelped 24th July, 1924, bred by — McGlashan, s Pathfinder, d Breadalbane's Empress.  
5257 Mrs. E. W. Hart, "Beaumont Princess," fawn, whelped 31st October, 1930, bred by Mrs. T. Dell-Johnston, s Goliath, d Beaumont Lady.  
5258 W. Wellington, "Ch. Glenwatha Soprano," brindle, whelped 13th July, 1928, bred by exhibitor, s Baritone (imp.), d Silent Queen.

#### 1081. BULLDOG BITCH (Open).

- 5256 Mrs. A. Bain, "Gd. Ch. Regent's Gipsy." (See also Class 1080.)  
5258 W. Wellington, "Ch. Glenwatha Soprano." (See also Class 1080.)

#### 1082. SKYE TERRIER DOG OR BITCH (Open).

- 5261 L. A. Harper, "Bacchus Maid," grey, whelped 1925, bred by exhibitor, s Ch. Little Boy, d Ch. Lady Glen.  
5262 L. A. Harper, "Judy," grey, whelped 16th March, 1928, bred by exhibitor, s Ch. Mickie, d Bacchus Maid.

#### 1083. \*COLLIE PUPPY DOG (Special).

- 5263 Mrs. A. Holmes, "Highland Symbol," sable and white, whelped 28th January, 1931, bred by Mrs. H. Tracey, s Ch. Seaview Smiler, d Ch. Seaview Spring.  
5264 A. C. Jordan, "Dusky Knight," sable and white, whelped 27th October, 1930, bred by J. T. Parkinson, s Montrose Monty, d Lassie O'Lalla.  
5265 Mrs. W. C. Coe, "Glenburn Select," sable and white, whelped 8th December, 1930, bred by Maloney and Gorman, s Ch. Sedgmoor Selection (imp.), Int. Ch. Eugenie of Knocke (imp.).  
5266 Mrs. K. Sykes, "Leader O' Glengarry," sable and white, whelped 22nd October, 1930, bred by E. V. Hiscock, s Com. Gd. Ch. Leabrook Leader, d Duchess of Glengarry.  
5267 Mrs. K. Neill, "Daintee's Dallas," sable and white, whelped 3rd November, 1930, bred by Mrs. E. Sutherland, s Ch. Sutherland Rogue, d Gd. Ch. Devon's Daintee of Clermont.  
5268 James C. Smith, "Prince Charley," sable and white, whelped 30th September, 1930, bred by John M. Smith, s Ch. Sedgmoor Selection (imp.), d Edenboro Lass.



# THE YORKSHIRE INSURANCE Co. Ltd.

THE LEADING LIVE STOCK Co. in the World.

Full particulars apply at Office on Show Grounds, or 26 QUEEN ST.

288

## DOGS.

- 5269 E. V. Hiscock, "Chieftain of Glengarry," sable and white, whelped 22nd October, 1930, bred by exhibitors, s Com. Gd. Ch. Leabrook Leader, d Duchess of Glengarry.  
5270 C. E. Suffren, "Ashleigh Bob," sable and white, whelped 30th September, 1930, bred by exhibitor, s Ashleigh Victor, d Ashleigh Lister.  
5271 Master R. Tracey, "Highland Silvo," sable and white, whelped 28th January, 1931, bred by Mrs. H. Tracey, s Ch. Seaview Smiler, d Ch. Seaview Spring.

### 1084. \*COLLIE DOG (Limit) (Special).

- 5263 Mrs. A. Holmes, "Highland Symbol." (See also Class 1083.)  
5264 A. C. Jordan, "Dusky Knight." (See also Class 1083.)  
5265 Mrs. W. C. Coe, "Glenburn Select." (See also Class 1083.)  
5266 Mrs. K. Sykes, "Leader O' Glengarry." (See also Class 1083.)  
5267 Mrs. K. Neill, "Daintee's Dallas." (See also Class 1083.)  
5268 James C. Smith, "Prince Charley." (See also Class 1083.)  
5278 Mrs. Ivy M. Sayers, "Laird of Edzell," sable and white, whelped 20th September, 1929, bred by James Ritchie, s Ormiston Duke, d Molly Bawn.  
5279 Mrs. D. H. A. Anderson, "Tankmaker's Lad," sable and white, whelped 5th April, 1930, bred by Alex. Anderson, s Tankmaker, d Eineuq Lady.  
5280 Miss K. O'Brien, "Laird Rover," sable and white, whelped 3rd September, 1930, bred by J. D. Soutar, s The Laird, d Lady Margaret.  
5281 Miss Mavis A. Cunningham, "Camlyn Lad," sable and white, whelped 16th June, 1929, bred by F. Jackson, s Beauty Lad, d Camlyn Jean.  
5282 W. J. Wilson, "Brookville Laddie," whelped April, 1929, bred by exhibitor, s Gillie's Laddie, d Camlyn Princess.  
5269 E. V. Hiscock, "Chieftain of Glengarry." (See also Class 1083.)  
5284 Miss M. Glenn, "Highland Ray," golden sable and white, whelped 19th June, 1930, bred by Mrs. H. Tracey, s Ch. Montrose Monty, d Highland Surprise.  
5271 Master R. Tracey, "Highland Silvo." (See also Class 1083.)  
5286 Dr. W. N. Davies, "Rex Belford," whelped November, 1927, bred by E. V. Hiscock, s Com. Gd. Ch. Lad of Leabrook, d Lady Belford.

### 1085. \*COLLIE DOG (Australasian bred) (Special).

- 5266 Mrs. K. Sykes, "Leader O' Glengarry." (See also Class 1083.)  
5278 Mrs. Ivy M. Sayers, "Laird of Edzell." (See also Class 1084.)  
5279 Mrs. D. H. A. Anderson, "Tankmaker's Lad." (See also Class 1084.)  
5280 Miss K. O'Brien, "Laird Rover." (See also Class 1084.)  
5281 Miss Mavis A. Cunningham, "Camlyn Lad." (See also Class 1084.)  
5292 Mrs. J. Zunneberg, "Lord Bonny," sable and white, whelped 26th November, 1927, bred by E. V. Hiscock, s Com. Gd. Ch. Lad of Leabrook, d Lady Belford.  
5293 Mrs. L. M. Payne, "Barney of Glen More," sable and white, whelped 2nd January, 1930, bred by exhibitor, s Ch. Sedgmoor Selection (imp.), d Trixie of Glen More.  
5294 D. Hill, "Ch. Seaview Success," sable and white, whelped 27th February, 1927, bred by F. Graves, s Seedley Sande (imp.), d Seaview Louie.  
5295 W. Selkrig, "Seremond of Rockbeare," sable and white, whelped 9th November, 1929, bred by J. Busst, s Ch. Sedgmoor Selection (imp.), d Lady Laird of Rockbeare.  
5282 W. J. Wilson, "Brookville Laddie." (See also Class 1084.)  
5297 A. McKean, "Boy Tankmaker," sable and white, whelped 7th July, 1928, bred by Alex. Anderson, s Tankmaker, d Eineuq Lady.  
5269 E. V. Hiscock, "Chieftain of Glengarry." (See also Class 1083.)  
5284 Miss M. Glenn, "Highland Ray." (See also Class 1084.)  
5300 Miss M. Glenn, "Seaview Splendour," sable and white, whelped 2nd November, 1928, bred by Mrs. J. R. Graves, s Seaview Silvo (imp.), d Seaview Salome.  
5301 Mrs. H. Tracey, "Ch. Montrose Monty," sable and white, whelped 24th October, 1924, bred by J. R. Rose, s Ch. Locknagar Dusky Warrior, d Ch. Lass of Leabrook.  
5286 Dr. W. N. Davies, "Rex Belford." (See also Class 1084.)

### 1086. COLLIE DOG (Open).

- 5266 Mrs. K. Sykes, "Leader O' Glengarry." (See also Class 1083.)  
5278 Mrs. Ivy M. Sayers, "Laird of Edzell." (See also Class 1084.)  
5279 Mrs. D. H. A. Anderson, "Tankmaker's Lad." (See also Class 1084.)  
5281 Miss Mavis A. Cunningham, "Camlyn Lad." (See also Class 1084.)  
5292 Mrs. J. Zunneberg, "Lord Bonny." (See also Class 1085.)  
5293 Mrs. L. M. Payne, "Barney of Glen More." (See also Class 1085.)



# THE YORKSHIRE INSURANCE Co. Ltd.

THE LEADING LIVE STOCK Co. in the World.

Full particulars apply at Office on Show Grounds, or 26 QUEEN ST.

## DOGS.

289

- 5294 D. Hill, "Ch. Seaview Success." (See also Class 1085.)
- 5295 W. Selkrig, "Seremond of Rockbeare." (See also Class 1085.)
- 5282 W. J. Wilson, "Brookville Laddie." (See also Class 1084.)
- 5297 A. McKean, "Boy Tankmaker." (See also Class 1085.)
- 5269 E. V. Hiscock, "Chieftain of Glengarry." (See also Class 1083.)
- 5300 Miss M. Glenn, "Seaview Splendour." (See also Class 1085.)
- 5301 Mrs. H. Tracey, "Ch. Montrose Monty." (See also Class 1085.)
- 5286 Dr. W. N. Davies, "Rex Belford." (See also Class 1084.)

### CLASS.

#### 1087. \*COLLIE PUPPY BITCH (Special).

- 5318 W. Selkrig, "Betty of Seafirth," tricolour, whelped 8th March, 1931, bred by exhibitor, s Ch. Montrose Monty, d Una of Rockbeare.
- 5319 W. J. Maloney, "Glenburn Selina," tricolour, whelped 8th December, 1930, bred by exhibitor, s Ch. Sedgmoor Selection (imp.), d Int. Ch. Eugenie of Knocke (imp.).
- 5320 W. W. Hudd, "Leabrook Lorna," sable, whelped 15th October, 1930, bred by J. W. MacAloney, s Com. Gd. Ch. Lad of Leabrook, d Leabrook Bubbles.
- 5321 Mrs. J. W. Pitt, "Glenburn Sunbeam," golden sable and white, whelped 26th January, 1931, bred by W. J. Maloney, s Ch. Sedgmoor Selection (imp.), d Glenburn Sunset.
- 5322 E. V. Hiscock, "Gyp of Glengarry," sable and white, whelped 22nd October, 1930, bred by exhibitor, s Com. Gd. Ch. Leabrook Leader, d Duchess of Glengarry.
- 5323 C. E. Suffren, "Ashleigh Belle," sable and white, whelped 30th September, 1930, bred by exhibitor, s Ashleigh Victor, d Ashleigh Lister.
- 5324 Mrs. B. Archer, "Pride of Glengarry," tricolour, whelped 22nd October, 1930, bred by E. V. Hiscock, s Com. Gd. Ch. Leabrook Leader, d Duchess of Glengarry.

#### 1088. \*COLLIE BITCH (Limit) (Special).

- 5325 Mrs. A. Holmes, "Lady Betty," sable and white, whelped 26th June, 1930, bred by F. R. Jackson, s Beauty Lad, d Camlyn Jean.
- 5326 John M. Wilson, "Buist Pride," sable and white, whelped 19th June, 1930, bred by Mrs. H. Tracey, s Montrose Monty, d Highland Surprise.
- 5318 W. Selkrig, "Betty of Seafirth." (See also Class 1087.)
- 5320 W. W. Hudd, "Leabrook Lorna." (See also Class 1087.)
- 5329 Arthur G. Blain, "Glenburn Nancy," sable and white, whelped 19th January, 1930, bred by W. J. Maloney, s Ch. Sedgmoor Selection (imp.), d Sunset of Glenburn.
- 5330 W. J. Wilson, "Brookville Collie," sable, whelped 20th May, 1930, bred by exhibitor, s Brookville Laddie, d Brookville Lass.
- 5321 Mrs. J. W. Pitt, "Glenburn Sunbeam." (See also Class 1087.)
- 5332 Edward Denny, "Lady Nancy of Rockbeare," tricolour, whelped 11th November, 1929, bred by M. J. Busst, s Ch. Sedgmoor Selection (imp.), d Lady Laird of Rockbeare.
- 5333 Miss Ivy Hughes, "Lass of Heathermuir," sable and white, whelped 14th August, 1930, bred by R. C. Cooper, s Gd. Ch. Montrose Monty, d Highland Perfection.
- 5322 E. V. Hiscock, "Gyp of Glengarry." (See also Class 1087.)
- 5324 Mrs. B. Archer, "Pride of Glengarry." (See also Class 1087.)
- 5336 Miss C. Newby, "Adorable of Kellesmere," tricolour, whelped 23rd August, 1930, bred by Mrs. L. I. Dyer, s Chieftain Laddie, d Glenburn Lady.

#### 1089. \*COLLIE BITCH (Australasian bred) (Special).

- 5326 John M. Wilson, "Buist Pride." (See also Class 1088.)
- 5338 Mrs. L. M. Payne, "Dawn of Glen More," tricolour, whelped 2nd January, 1930, bred by exhibitor, s Ch. Sedgmoor Selection (imp.), d Trixie of Glen More.
- 5320 W. W. Hudd, "Leabrook Lorna." (See also Class 1087.)
- 5340 Mrs. Lillian I. Dyer, "Glenburn Lady," tricolour, whelped 19th December, 1928, bred by W. J. Maloney, s Ch. Sedgmoor Selection (imp.), d Heather Bell.
- 5329 Arthur G. Blain, "Glenburn Nancy." (See also Class 1088.)
- 5330 W. J. Wilson, "Brookville Collie." (See also Class 1088.)
- 5343 R. W. Brown, "Sea View Stella," sable and white, whelped 18th August, 1929, bred by Mrs. F. Graves, s Ch. Sea View Standard, d Sea View Sunrise (imp.).
- 5344 Mrs. J. W. Pitt, "Sparkle of Glenglow," whelped 27th June, 1930, bred by exhibitor, s Ch. Sedgmoor Selection (imp.), d Glenburn Betty.



# THE YORKSHIRE INSURANCE Co Ltd.

THE LEADING LIVE STOCK Co. in the World.

Full particulars apply at Office on Show Grounds, or 26 QUEEN ST.

290

## DOGS.

- 5332 Edward Denny, "Lady Nancy of Rockbeare." (See also Class 1088.)  
5333 Miss Ivy Hughes, "Lass of Heathermuir." (See also Class 1088.)  
5347 Mrs. H. Tracey, "Ch. Seaview Spring," sable and white, whelped 16th September, 1928, bred by Mrs. F. Graves, s Seaview Silvo (imp.), d Ch. Seaview Select.

### CLASS.

#### 1090. COLLIE BITCH (Open).

- 5338 Mrs. L. M. Payne, "Dawn of Glen More." (See also Class 1089.)  
5320 W. W. Hudd, "Leabrook Lorna." (See also Class 1087.)  
5330 W. J. Wilson, "Brookville Collie." (See also Class 1088.)  
5332 Edward Denny, "Lady Nancy of Rockbeare." (See also Class 1088.)  
5347 Mrs. H. Tracey, "Ch. Seaview Spring." (See also Class 1089.)

#### 1091. IRISH WOLFHOUND DOG OR BITCH (Open).

- 5353 Mrs. Allan Stewart, "Finn of Kildare," grey brindle, whelped 28th December, 1926, bred by Kildare Kennels, s Towtas of Brabyns (imp.), d Cuillen of Brabyns (imp.).  
5354 Kildare Kennels, "Sheelin of Brabyns" (imp.), wheaten, whelped 21st October, 1928, bred by Captain T. Hudson, s Harbury Rupert, d Sheelagh of Brabyns.  
5355 Kildare Kennels, "Lady Myra of Brabyns" (imp.), wheaten, whelped 28th January, 1929, bred by Captain T. Hudson, s Malachi of Brabyns, d Maga of Brabyns.

#### 1092. BORZOIS DOG (Open).

- 5356 Mrs. S. Rebottaro, "Gd. Ch. Zodiac" (imp.), white and tan, whelped September, 1925, bred by A. Whiting, s Gd. Ch. Novikoff of Haywra, d Gd. Ch. Marie of Haywra.  
5357 Mrs. R. W. Verrall, "Prince Autocrat," white, tan markings, whelped 28th September, 1929, bred by R. W. Verrall, s Gd. Ch. Autocrat of Rooskaya (imp.), d Natalie of Strone.  
5358 R. S. Harris, "Rooskaya Cossacky," white and tan, whelped 11th October, 1927, bred by Mrs. H. R. Hammer, s Autocrat of Rooskaya (imp.), d Ch. Vanda of Romanoff.

#### 1093. BORZOIS BITCH (Open).

- 5359 Mrs. F. de Valle, "Gd. Ch. Princess Pola," white and tan, whelped 11th May, 1928, bred by Mrs. S. Rebottaro, s Gd. Ch. Zodiac (imp.), d Ch. Sonia.  
5360 R. S. Harris, "Princess Natalie," white and tan, whelped 28th September, 1929, bred by R. W. Verrall, s Gd. Ch. Autocrat of Rooskaya (imp.), d Natalie of Strone.

#### 1094. \*ALSATIAN PUPPY DOG (Special).

- 5361 Mrs. L. Gale, "Inner Guard of Tynwald," dark sable, whelped 18th November, 1931, bred by Frank S. Cottier, s Ch. Claus vom Eulengarten (imp.), d Amorette of Fairy Hills.  
5362 J. J. Butler, "Heathermuir Pride," black and tan, whelped 12th December, 1930, bred by R. C. Cooper, s Marc of Glengyle, d Lottie of Norwood.  
5363 L. P. Gough, "The Don," sable, whelped 2nd March, 1931, bred by A. F. H. Davis, s Digger of Teck, d Zilla of Marengo.  
5364 W. Courtney, "Donar of Marengo," black and fawn, whelped 26th September, 1930, bred by Mr. and Mrs. N. Mitchell, s Ch. Claus vom Eulengarten (imp.), d Ch. Gerda of Ceara (imp.).  
5365 James Glover, "Tex," fawn, whelped 20th October, 1930, bred by A. M. K. Nairn, s Ch. Cyrus of Colmar, d Sylvia von Guhlau.  
5366 P. W. Einsiedel, "Silver of Wattle Park," silver grey, whelped 14th December, 1930, bred by A. K. McKirdy, s Marc of Glengyle, d Cleopatra of Glengyle.  
5367 Mrs. M. Wiltshire, "Flash of Gladys Park," sable, whelped 6th October, 1930, bred by C. Coughlin, s Huckleberry of Ceara (imp.), d Eve of Walmer.  
5368 Miss E. Heaviside, "Sable Prince," sable, whelped 6th October, 1930, bred by C. Coughlin, s Huckleberry of Ceara (imp.), d Eve of Walmer.

#### 1095. \*ALSATIAN DOG (Novice) (Special).

- 5369 Miss Hilda Webb, "Phantom's Laddie of Teck," black and tan, whelped 12th March, 1930, bred by Dr. R. M. Gillies, s Ch. Phantom Wolf of Makinak (imp.), d Bonnie Mary of Glengyle.  
5363 L. P. Gough, "The Don." (See also Class 1094.)



**THE YORKSHIRE INSURANCE Co. Ltd.**  
**THE LEADING LIVE STOCK Co. in the World.**  
**Full particulars apply at Office on Show Grounds, or 26 QUEEN ST.**

**DOGS.**

291

- 5364 W. Courtney, "Donar of Marengo." (See also Class 1094.)
- 5365 James Glover, "Tex." (See also Class 1094.)
- 5366 V. W. Einsiedel, "Silver of Wattle Park." (See also Class 1094.)
- 5374 Ralph Bryant, "Orto of Wattle Park," black and tan, whelped 1st June, 1930, bred by A. K. McKirdy, s Bodo vom Leopoldssprudel (imp.), d Princess Patricia of Glengyle.
- 5375 P. Gillett, "Montpellier Charlie," sable, whelped 11th September, 1930, bred by Mrs. M. V. Crowe, s Allahson of Kingslaire, d Esther of Devon.
- 5376 J. Smith, "Colin of Fairy Hills," sable, whelped 19th May, 1930, bred by Mrs. H. E. Baracchi, s Gd. Ch. Ajax of Glengyle (imp.), d Mollyolly of Treewell (imp.).
- 5367 Mrs. M. Wiltshire, "Flash of Gladys Park." (See also Class 1094.)
- 5368 Miss E. Heaviside, "Sable Prince." (See also Class 1094.)
- 5379 G. F. Green, "Hector of Norwood," whelped 5th July, 1929, bred by Mr. and Mrs. W. Hope Jones, s Ch. Brutus of Nunneshall (imp.), d Lady Lock.

**CLASS.**

**1096. \*ALSATIAN DOG (Limit) (Special).**

- 5369 Miss Hilda Webb, "Phantom's Laddie of Teck." (See also Class 1095.)
- 5361 Mrs. L. Gale, "Inner Guard of Tynwald." (See also Class 1094.)
- 5364 W. Courtney, "Donar of Marengo." (See also Class 1094.)
- 5374 Ralph Bryant, "Orto of Wattle Park." (See also Class 1095.)
- 5375 P. Gillett, "Montpellier Charlie." (See also Class 1095.)
- 5376 J. Smith, "Colin of Fairy Hills." (See also Class 1095.)
- 5386 Miss N. Sutherland, "Caspar of Marengo," sable, whelped 12th July, 1930, bred by Mr. and Mrs. N. Mitchell, s Ch. Claus vom Eulengarten (imp.), d Ch. Alpha of Marengo.
- 5387 C. Coughlin, "Caro of Marengo," black and gold, whelped 12th July, 1930, bred by Mr. and Mrs. N. Mitchell, s Ch. Claus vom Eulengarten (imp.), d Ch. Alpha of Marengo.
- 5379 G. F. Green, "Hector of Norwood." (See also Class 1095.)

**1097. \*ALSATIAN DOG (Australasian bred) (Special).**

- 5369 Miss Hilda Webb, "Phantom's Laddie of Teck." (See also Class 1095.)
- 5374 Ralph Bryant, "Orto of Wattle Park." (See also Class 1095.)
- 5376 J. Smith, "Colin of Fairy Hills." (See also Class 1095.)
- 5386 Miss N. Sutherland, "Caspar of Marengo." (See also Class 1096.)
- 5393 S. Barnes, "Major of Dalston," sable, whelped 4th June, 1929, bred by C. Vanchagen, s Ch. Marco of Dalston (imp.), d Lorraine of Kesteven.
- 5394 J. B. Byrne, "Prinz Ringstrasse," black and sable, whelped 9th February, 1929, bred by J. R. Peardon, s Butos of Colmar, d Wanda of Keera.
- 5395 Mr. and Mrs. N. Mitchell, "Ch. Armin of Marengo," black and gold, whelped 30th August, 1929, bred by Miss N. M. Patterson, s Ch. Claus vom Eulengarten (imp.), d Clytie of Devon.
- 5396 G. H. Murfin, "Allah of Murrurrundi," black and sable, whelped 20th January, 1929, bred by A. G. Salter, s Bodo vom Leopoldssprudel (imp.), d Kate of Ceara (imp.).
- 5387 C. Coughlin, "Caro of Marengo." (See also Class 1096.)

**1098. ALSATIAN DOG (Open).**

- 5369 Miss Hilda Webb, "Phantom's Laddie of Teck." (See also Class 1095.)
- 5386 Miss N. Sutherland, "Caspar of Marengo." (See also Class 1096.)
- 5393 S. Barnes, "Major of Dalston." (See also Class 1097.)
- 5394 J. B. Byrne, "Prinz Ringstrasse." (See also Class 1097.)
- 5402 Mrs. G. Mackay, "Armin of Murrurrundi," black and gold, whelped 20th January, 1929, bred by A. and G. Salter, s Bodo vom Leopoldssprudel (imp.), d Kate of Ceara (imp.).
- 5395 Mr. and Mrs. N. Mitchell, "Ch. Armin of Marengo." (See also Class 1097.)
- 5404 Mr. and Mrs. N. Mitchell, "Ch. Claus vom Eulengarten" (imp.), black and tan, whelped 17th August, 1924, bred by Johann Junglas, s Astor von Helmholtz (imp.), d Res. German, Gd. Ch., 1925, Britta vom Roemerpark.
- 5396 G. H. Murfin, "Allah of Murrurrundi." (See also Class 1097.)
- 5387 C. Coughlin, "Caro of Marengo." (See also Class 1096.)
- 5407 Mrs. V. G. Beer, "Gd. Ch. Undaunted of Picardy" (imp.), black and gold, whelped 24th September, 1926, bred by Major J. Baldwin, s Ch. Cellahson of Picardy, d Cella Maid of Picardy.



Your eyesight should be tested at least every two years!

ALFRED NOTT.

T. and G. Building, Cr. Collins and Russell Streets.

292

DOGS.

CLASS.

1099. \*ALSATIAN PUPPY BITCH (Special).

- 5408 J. J. Butler, "Heathermuir Joy," black and tan, whelped 12th December, 1930, bred by R. C. Cooper, s Marc of Glengyle, d Lottie of Norwood.  
5409 Percy Riddiford, "Princess Gerda," tan and black, whelped 2nd March, 1931, bred by A. F. H. Davies, s Digger of Teck, d Zillah of Marengo.  
5410 Gordon G. Gibson, "Seffe," black and brindle, whelped 17th March, 1931, bred by A. Scott, s Ch. Armin of Marengo, d Ansa of Murrurrundi.  
5411 W. Kinsmore, "Dawn of Graemont," grey sable, whelped 2nd December, 1930, bred by T. E. Linney, s Ch. Claus vom Eulengarten (imp.), d Ch. Fuchsia of Duns Moor (imp.).  
5412 Mrs. C. W. Matheson, "Roseneath Roxy," black and gold, whelped 13th November, 1930, bred by R. H. Church, s Armin of Murrurrundi, d Cella of Mattesdon (imp.).  
5413 H. Creighton, "Munta of Norwood," whelped 7th November, 1930, bred by Mr. and Mrs. W. Hope Jones, s Gd. Ch. Brutus of Nunneshall (imp.), d Kate of Ceara (imp.).

1100. \*ALSATIAN BITCH (Novice) (Special).

- 5414 Mrs. Lillian I. Dyer, "Auriol of Kellesmere," dark sable, whelped 2nd May, 1930, bred by exhibitor, s Int. Ch. Armin vom Hans Nebel (imp.), d Diana of Colmar.  
5415 G. R. Williams, "Cozan of Capaloo," black and cream, whelped 10th May, 1930, bred by Mrs. M. L. Capuano, s Butos of Colmar, d Berta of Alsdon.  
5409 Percy Riddiford, "Princess Gerda." (See also Class 1099.)  
5417 W. R. Hicks, "Christel of Marengo," sable, whelped 12th July, 1930, bred by Mr. and Mrs. N. Mitchell, s Ch. Claus vom Eulengarten (imp.), d Ch. Alpha of Marengo.  
5418 J. W. Roach, "Argyle," sable, whelped 14th August, 1930, bred by Mrs. E. Taylor, s Peter, d Chrissie of Belmont.  
5411 W. Kinsmore, "Dawn of Graemont." (See also Class 1099.)  
5420 E. Bendall, "Zara of Glen Hall," black and tan, whelped 9th January, 1930, bred by W. and N. Clay, s Brutus of Nunneshall (imp.), d Duchess of Glengyle.  
5421 Mrs. L. M. Barnes, "Princess Betty," sable, whelped 28th August, 1929, bred by P. E. Leonard, s Peter the Magnificent (imp.), d Southdown Jill (imp.).  
5422 Mrs. E. Halliday, "Graceful of Picardy" (imp.), sable, whelped 20th January, 1926, bred by Mrs. Nichols, s Ch. Cillahson of Picardy, d Vixen of Dingerin.  
5423 Mrs. E. Halliday, "Greta of Macedonia," sable, whelped June, 1930, bred by exhibitor, s Ch. Cyrus of Colmar, d Graceful of Picardy (imp.).  
5412 Mrs. C. W. Matheson, "Roseneath Roxy." (See also Class 1099.)  
5425 Mr. and Mrs. A. E. Warburton, Junr., "Clytie of Thaene," grey, whelped 20th August, 1930, bred by Brian Hodgeman, s Ch. Claus vom Eulengarten (imp.), d Deborah of Devon.

1101. \*ALSATIAN BITCH (Limit) (Special).

- 5426 G. A. Herkes, "Aberriness of Kintora," sable, whelped 7th December 1929, bred by Mrs. G. Mackay, s Rex of Southmere, d Ace of Corrie.  
5417 W. R. Hicks, "Christel of Marengo." (See also Class 1100.)  
5411 W. Kinsmore, "Dawn of Graemont." (See also Class 1099.)  
5420 E. Bendall, "Zara of Glen Hall." (See also Class 1100.)  
5430 George Wilkie, "Carmen of Kazan," black and fawn, whelped 26th April, 1930, bred by B. Wilkie, s Armin vom Hans Nebel, d Polwarth Blue Belle.  
5431 Miss I. E. Jackson, "Wanda of Currajong," black and tan, whelped 9th January, 1930, bred by W. and N. Clay, s Brutus of Nunneshall (imp.), d Duchess of Glengyle.  
5422 Mrs. E. Halliday, "Graceful of Picardy" (imp.). (See also Class 1100.)  
5423 Mrs. E. Halliday, "Greta of Macedonia." (See also Class 1100.)  
5434 Rev. Dr. S. Blackney, "Patricia of Kooyong," black and tan, whelped 30th July, 1929, bred by — Bunbury, s Ch. Claus vom Eulengarten (imp.), d Olette Millevoye.



DOGS.

293

- 5435 C. Matthews, "Trixie of Lyndhurst," sable, whelped 31st January, 1929, bred by Mrs. E. Riley, s Ch. Phantom Wolf of Makinak (imp.), d Lady Betty of Glengyle.
- 5412 Mrs. C. W. Matheson, "Roseneath Roxy." (See also Class 1099.)
- 5437 Mrs. H. Collin, "Ace of Riverside Drive," black and tan, whelped 6th February, 1930, bred by L. Marienthal, s Ch. Phantom Wolf of Makinak (imp.), d Ace of Picardy (imp.).
- 5425 Mr. and Mrs. A. E. Warburton, Junr., "Clytie of Thaene." (See also Class 1100.)

CLASS.

1102. \*ALSATIAN BITCH (Australasian bred) (Special).

- 5439 J. B. Byrne, "Lady Sparks," black and sable, whelped 5th July, 1930 bred by G. S. Horsey, s Prinz Ringstrasse, d Alissa of Kazan.
- 5411 W. Kinsmore, "Dawn of Graemont." (See also Class 1099.)
- 5420 E. Bendall, "Zara of Glen Hall." (See also Class 1100.)
- 5421 Mrs. L. M. Barnes, "Princess Betty." (See also Class 1100.)
- 5430 George Wilkie, "Carmen of Kazan." (See also Class 1101.)
- 5444 Reginald R. Mitchell, "Gunda of Marengo," grey, whelped 3rd April, 1930, bred by Mrs. H. D. Luxton, s Ch. Claus vom Eulengarten (imp.), d Ch. Fuchsia of Dunsmoor (imp.).
- 5434 Rev. Dr. S. Blackney, "Patricia of Kooyong." (See also Class 1101.)
- 5435 C. Matthews, "Trixie of Lyndhurst." (See also Class 1101.)
- 5447 Mrs. H. Collin, "Eve of Devon," sable, whelped 25th March, 1929, bred by Mrs. H. D. Luxton, s Ch. Phantom Wolf of Makinak (imp.), d Ch. Fuchsia of Dunsmoor (imp.).
- 5448 H. Creighton, "Berrima von Della," whelped 2nd July, 1929, bred by G. Hoken, s Silver King of Honwalburn (imp.), d Berrima von Freya.
- 5449 V. C. E. Thomas, "Ch. Phantom Lass of Kent," grey, whelped 10th June, 1930, bred by Dr. R. M. Gillies, s Ch. Phantom Wolf of Makinak (imp.), d Ch. Cella's Pinnacle of Picardy (imp.).
- 5425 Mr. and Mrs. H. E. Warburton Junr., "Clytie of Thaene." (See also Class 1100.)

1103. ALSATIAN BITCH (Open).

- 5451 Mr. and Mrs. N. Mitchell, "Ch. Gerda of Ceara" (imp.), black and gold, whelped 17th December, 1926, bred by Mrs. E. R. and Miss J. Workman, s Ch. Caro vom Blasienburg, d Int. Ch. Asra von Schurzfell.
- 5411 W. Kinsmore, "Dawn of Graemont." (See also Class 1099.)
- 5420 E. Bendall, "Zara of Glen Hall." (See also Class 1100.)
- 5421 Mrs. L. M. Barnes, "Princess Betty." (See also Class 1100.)
- 5430 George Wilkie, "Carmen of Kazan." (See also Class 1101.)
- 5431 Miss I. E. Jackson, "Wanda of Currajong." (See also Class 1101.)
- 5457 Captain J. H. D. Winter, "Alma of Murrurundi," black and tan, whelped 20th January, 1929, bred by A. Salter, s Bodo vom Leopoldssprudel (imp.), d Kate of Ceara (imp.).
- 5458 Miss D. Stoffers, "Nanette of Wattle Park," black and gold, whelped 9th April, 1930, bred by K. McKirdy, s Nicholas Von Steinbusch (imp.), d Cleopatra of Glengyle.
- 5422 Mrs. E. Halliday, "Graceful of Picardy" (imp.). (See also Class 1100.)
- 5434 Rev. Dr. S. Blackney, "Patricia of Kooyong." (See also Class 1101.)
- 5435 C. Matthews, "Trixie of Lyndhurst." (See also Class 1101.)
- 5447 Mrs. H. Collin, "Eve of Devon." (See also Class 1102.)
- 5449 V. C. E. Thomas, "Ch. Phantom's Lass of Kent." (See also Class 1102.)
- 5425 Mr. and Mrs. A. E. Warburton, Junr., "Clytie of Thaene." (See also Class 1100.)

1104. GREYHOUND DOG (Open).

- 5465 Mrs. M. Cameron, "Ebony Prince," black and white, whelped September, 1927, bred by M. Skinner, s Prince Micawber, d Valder's Hope.

1105. GREYHOUND BITCH (Open).

- 5466 A. Wood, "Annora," black, whelped January, 1925, bred by exhibitor, s Little Ben, d Norrie Secret.
- 5467 A. Wood, "Doris Gordon," red or fawn, whelped December, 1927, bred by B. Bentley, s Chief Limes, d Little Norrie.
- 5468 A. Wood, "Chief Lady," brindle, whelped January, 1928, bred by B. Bentley, s Chief Limes, d Little Norrie.



**CLASS.**

**1106. GREAT DANE DOG (Open).**

- 5469 T. B. Guest, Junr., "Ch. Knud of Stanlope" (imp.), dark brindle, whelped 18th April, 1928, bred by W. and J. Jarvis, s Ch. Emperor of Ouborough, d Viola of Redvers.  
5470 J. W. and N. Shaw, "Bruno of Rexdene," harlequin, whelped 19th June, 1930, bred by exhibitors, s Ch. Knud of Stanlope (imp.), d Patricia of Rexdene.  
5471 R. Scott, "Ch. Noble Prince of Rexdene," black and white, whelped 5th January, 1930, bred by J. and N. Shaw, s Scipio of Kelburn, d Duchess of Etheldene.

**1107. GREAT DANE BITCH (Open).**

- 5472 Mrs. Mary Lucas, "Rhoda of Rexdene," harlequin, whelped 19th June, 1930, bred by J. W. and N. Shaw, s Ch. Knud of Stanlope (imp.), d Lady Patricia of Rexdene.

**1108. \*KELPIE DOG OR BITCH (Novice) (Special).**

- 5473 James Reid, "Skipper," red and tan, whelped 15th August, 1930, bred by C. Wright, s Jim, d Lass.  
5474 Robinson Bros., "Bush Lass," black, whelped 1st September, 1929, bred by exhibitors, s Negro Boy, d Bush Lark.  
5475 Mrs. E. W. Kenneally, "Clayton Boy," red, whelped 17th March, 1929, bred by J. J. Kenneally, s Ch. Clayton Rex, d Fly.  
5476 G. Western, "Quamby Bob," red, whelped August, 1930, bred by exhibitor, s Bernie, d Nell.  
5477 Owen D. Winter, "Ike," red, whelped 20th May, 1930, bred by J. Cornish, s Grand Boy of Swan Hill, d Kelpie Lassie.

**1109. \*KELPIE DOG OR BITCH (Limit) (Special).**

- 5474 Robinson Bros., "Bush Lass." (See also Class 1108.)  
5479 Robinson Bros., "Nigger Laddie," black, whelped 1st January, 1928, bred by Mrs. J. S. Bayley, s Negro Boy, d Bush Lark.  
5475 Mrs. E. W. Kenneally, "Clayton Boy." (See also Class 1108.)  
5481 Mrs. R. Wastell, "Red Watch," red, whelped 4th November, 1930, bred by C. N. Fraser, s Black Watch, d Red Dome.  
5477 Owen D. Winter, "Ike." (See also Class 1108.)

**1110. KELPIE DOG (Open).**

- 5479 Robinson Bros., "Nigger Laddie." (See also Class 1109.)  
5475 Mrs. E. W. Kenneally, "Clayton Boy." (See also Class 1108.)  
5481 Mrs. R. Wastell, "Red Watch." (See also Class 1109.)  
5486 B. O. Barnes, "Ch. Bell Boy," black, whelped 16th March, 1927, bred by exhibitor, s Prince Bob, d Lady Bell.  
5477 Owen D. Winter, "Ike." (See also Class 1108.)

**1111. KELPIE BITCH (Open).**

- 5474 Robinson Bros., "Bush Lass." (See also Class 1108.)

**1112. \*CATTLED OG DOG OR BITCH (Limit) (Special).**

- 5489 James Biffen, "Biffen's Biddy," blue, whelped June, 1928, bred by exhibitor, s Blue Bonza, d Biddy of Clovelly.  
5490 Albert Hayes, "Judy," blue-black, whelped 1st August, 1928, bred by — Stewart, s Tiger, d Gyp.  
5491 E. Craddock, "Crad's Blue Pearl," blue-black, whelped 26th January, 1930, bred by exhibitor, s Blue Pal, d Blue Gem.  
5492 E. Craddock, "Blue Don," blue, whelped 12th December, 1929, bred by exhibitor, s Ch. Blue Boy, d Blue Rose.

**1113. CATTLED OG DOG (Open).**

- 5493 E. Craddock, "Some Rock," blue and tan, whelped 11th May, 1927, bred by E. E. Dodd, s Milford Chief, d Nell.  
5492 E. Craddock, "Blue Don." (See also Class 1112.)

**1114. CATTLED OG BITCH (Open).**

- 5489 James Biffen, "Biffen's Biddy." (See also Class 1112.)  
5496 Alan Bernault, "Blue Speck," blue, whelped June, 1926.  
5490 Albert Hayes, "Judy." (See also Class 1112.)  
5498 E. Craddock, "Blue Dart," blue, whelped January, 1922, bred by exhibitor, s Blue Boy, d Lassie.  
5491 E. Craddock, "Crad's Blue Pearl." (See also Class 1112.)

**1115. \*WHIPPET DOG OR BITCH (Novice) (Special).**

- 5500 J. Sheppard, "Quick Sand," fawn, whelped 20th December, 1929, bred by J. Buchanan, s Sandbill (imp.), d Ragtime.  
5501 R. Martin, "Flying Mattie," black, whelped 23rd May, 1930, bred by D. Buchanan, s Hinkler, d Pitch.



## DOGS.

295

### CLASS.

#### 1116. \*WHIPPET DOG OR BITCH (Limit) (Special).

- 5502 E. Malcolm, "Rag Doll," fawn, whelped 2nd September, 1928, bred by J. B. Buchanan, s Ch. Hinkler, d Ragtime.  
5500 J. Sheppard, "Quick Sand." (See also Class 1115.)  
5501 R. Martin, "Flying Mattie." (See also Class 1115.)

#### 1117. WHIPPETT DOG (Open).

- 5505 J. Sheppard, "Sandbill" (imp.), blue brindle, whelped 9th February, 1927, bred by Misses V. and S. Bramwell, s Freckles of Sionhill, d Blue Bottle.  
5506 D. Buchanan, "Ch. Hinkler," black, whelped 9th January, 1927, bred by D. and G. Buchanan, s Mainstay, d Marie Ella.  
5507 D. Buchanan, "Rare Chance," brindle, whelped 20th July, 1929, bred by O. Pursehouse, s Rare Class, d Beauty.

#### 1118. WHIPPET BITCH (Open).

- 5502 E. Malcolm, "Rag Doll." (See also Class 1116.)  
5509 A. Sinclair, "First Pearl," brindle and white, whelped August, 1928, bred by Miss E. Ryan, s Lily Pond, d Pearl Diver.  
5510 D. Buchanan, "Rare Pearl," brindle and white, whelped 13th October, 1930, bred by O. Pursehouse, s Rare Class, d Beauty.

## DIVISION "B."

To be exhibited on Thursday, Friday and Saturday,  
24th, 25th and 26th September, 1931.

Entry Fee: Members, 3/-; Non-members, 4/-.

A Parade of Dogs, entered in this Division, will take place on Saturday, 26th September, at 2 p.m. Exhibitors must make arrangements to parade their dogs. (Entry tickets will admit exhibitors on Saturday to enable them to parade their exhibits.)

### CLASS.

#### 1119. \*FOX TERRIER (SMOOTH) DOG OR BITCH (Novice) (Special).

- 5511 C. Tootell, "Peter of Yootha," black and white, whelped January, 1931, bred by Mrs. A. F. Waters, s Yootha Conceit, d Yootha Ovation.  
5512 A. A. Rowles, "Dunara Digger," white and black, whelped 26th February, 1931, bred by exhibitor, s Some Aristocrat (imp.), d Dunara Dulcie.  
5513 Mrs. L. E. Westacott, "Gladhaven Goldie," white and tan, whelped 18th April, 1930, bred by S. Wrathall, s Gladhaven Welkin, d Gladhaven Wylo.  
5514 C. T. Bennett, "Gladwyn Florette," black and white, whelped 16th February, 1931, bred by exhibitor, s Ch. Floorcloth (imp.), d Gladhaven Wanda 2nd.  
5515 Mr. and Mrs. Nevil Whiting, "Yootha Pierette," black and white, whelped 6th January, 1931, bred by Mrs. A. F. Waters, s Gd. Ch. Yootha Rippin, d Ch. Saucy Sue of Yootha.  
5516 Misses Ellis, "Llewford Gip," black and white, whelped 25th October, 1930, bred by W. H. Whitford, s Llewford Bill, d Llewford Brita.  
5517 E. Forehan, "Weenobah Dodger," black and white, whelped 2nd March, 1931, bred by exhibitor, s Com. Gd. Ch. Cluny Cocoa, d Canterbury Cora.  
5518 Miss B. Forehan, "Weenobah Wonky," black and tan, whelped 2nd March, 1931, bred by E. Forehan, s Com. Gd. Ch. Cluny Cocoa, d Canterbury Cora.  
5519 Master J. Harlow, "The Racketeer," black and white, whelped 19th November, 1930, bred by E. Harlow, s Canterbury Flash, d Pomona Faustina.  
5520 J. Simpson, "Sir Cedric," black and white, whelped April, 1930, bred by A. N. Hocking, s Cedric of Yootha, d Bassetti.  
5521 Wellington and Dunkerton, "Glenwatha Merry," white and black, whelped 30th September, 1928, bred by W. Wellington, s Dunara Dominant, d Rosalie Roma.  
5522 C. T. Bennett, "Gladwyn Clean Up," black and white, whelped 16th February, 1931, bred by exhibitor, s Ch. Floorcloth (imp.), d Gladhaven Wanda 2nd.



CLASS.

1120. \*FOX TERRIER (SMOOTH) DOG (Limit) (Special).

- 5517 E. Forehan, "Weenobah Dodger." (See also Class 1119.)  
5518 Miss B. Forehan, "Weenobah Wonky." (See also Class 1119.)  
5520 J. Simpson, "Sir Cedric." (See also Class 1119.)  
5526 N. F. Colvin, "Colette Prince," black and white, whelped 24th January, 1931, bred by exhibitor, s Clyde Top Note, d Colette Dolores.  
5527 Thomas H. Devlin, Junr., "Belham Bill," white, black and tan, whelped 28th March, 1930, bred by exhibitor, s Ch. Llewford Bill, d Lady Belle.  
5528 H. M. Finnigan, "Mac," black and white, whelped 1927, bred by — Pearce.

1121. \*FOX TERRIER (SMOOTH) DOG (Australasian bred) (Special).

- 5529 A. E. Hicks, "Dunara Dapper," white and black, whelped 15th August, 1929, bred by A. A. Rowles, s Some Aristocrat (imp.), d Dunara Dulcie.  
5520 J. Simpson, "Sir Cedric." (See also Class 1119.)  
5527 Thomas H. Devlin, Junr., "Belham Bill." (See also Class 1120.)  
5528 H. M. Finnigan, "Mac." (See also Class 1120.)  
5533 W. Wellington, "Great Style," white and black, whelped 29th September, 1928, bred by Wellington and Maher, s Dunara Dominant, d Glenwatha Twinkle.  
5534 W. Wellington, "Dunara Dominant," black and white, whelped 26th May, 1927, bred by A. A. Rowles, s Ch. Dunstyle (imp.), d Meriden Music.  
5535 F. G. Rowles, "Burnbank Selected," white and black, whelped 6th February, 1930, bred by exhibitor, s Some Aristocrat (imp.), d Ivanhoe Resesence.

1122. FOX TERRIER (SMOOTH) DOG (Open):

- 5529 A. E. Hicks, "Dunara Dapper." (See also Class 1121.)  
5520 J. Simpson, "Sir Cedric." (See also Class 1119.)  
5526 N. F. Colvin, "Colette Prince." (See also Class 1120.)  
5527 Thomas H. Devlin, Junr., "Belham Bill." (See also Class 1120.)  
5528 H. M. Finnigan, "Mac." (See also Class 1120.)  
5534 W. Wellington, "Dunara Dominant." (See also Class 1121.)  
5533 W. Wellington, "Great Style." (See also Class 1121.)  
5535 F. G. Rowles, "Burnbank Selected." (See also Class 1121.)  
5544 Mrs. A. F. Waters, "Gd. Ch. Yootha Rippin," white and black, whelped 17th March, 1928, bred by E. H. Finney, s Ch. Yootha Ideal, d Yootha Pippin.  
5545 Mrs. A. F. Waters, "Gd. Ch. Inca of Yootha," white and black, whelped 30th April, 1930, bred by E. H. Finney, s Gd. Ch. Yootha Rippin, d Gd. Ch. Yootha Ladybird.

1123. \*FOX TERRIER (SMOOTH) PUPPY DOG OR BITCH (Special).

- 5514 C. T. Bennett, "Gladwyn Florette." (See also Class 1119.)  
5522 C. T. Bennett, "Gladwyn Clean Up." (See also Class 1119.)  
5515 Mr. and Mrs. Nevil Whiting, "Yootha Pierette." (See also Class 1119.)  
5516 Misses Ellis, "Llewford Gip." (See also Class 1119.)  
5517 E. Forehan, "Weenobah Dodger." (See also Class 1119.)  
5518 Miss B. Forehan, "Weenobah Wonky." (See also Class 1119.)  
5526 N. F. Colvin, "Colette Prince." (See also Class 1120.)  
5553 Miss P. M. Paton, "Glenmore General Digby," black and white, whelped 1st November, 1930, bred by Mrs. F. H. Phillips, s Avon Regent, d Marlo.  
5554 Miss Ailsa Paton, "Glenmore Anthony Regent," black and white, whelped 1st November, 1930, bred by Mrs. F. H. Phillips, s Avon Regent, d Marlo.  
5511 C. Tootell, "Peter of Yootha." (See also Class 1119.)  
5556 Mrs. C. Benson, "Joss," black and white, whelped 18th January, 1931, bred by Miss Carr Boyd, s Glenmore Warrior, d Jordie.  
5557 Mrs. C. Benson, "Cutie," black and white, whelped 18th January, 1931, bred by Miss Carr Boyd, s Glenmore Warrior, d Jordie.  
5512 A. A. Rowles, "Dunara Digger." (See also Class 1119.)

1124. \*FOX TERRIER (SMOOTH) BITCH (Limit) (Special).

- 5514 C. T. Bennett, "Gladwyn Florette." (See also Class 1119.)  
5560 Mr. and Mrs. Nevil Whiting, "Yootha Vixen," black and white, whelped 30th June, 1930, bred by Mrs. A. F. Waters, s Ch. Yootha Ideal, d Yootha June.  
5513 Mrs. L. E. Westacott, "Gladhaven Goldie." (See also Class 1119.)  
5562 A. E. Crosby, "Radiant Mop," black and white, whelped 24th April, 1930, bred by J. G. Crosby, s Roseneath Digby, d Lady Mop.  
5563 A. A. Rowles, "Dunara Denise," white and black, whelped 20th April, 1930, bred by exhibitor, s Ch. Dunara Destiny, d Dunara Dainty.  
5521 Wellington and Dünkerton, "Glenwatha Merry." (See also Class 1119.)



DOGS.

297

CLASS.

1125. \*FOX TERRIER (SMOOTH) BITCH (Australasian bred) (Special).

- 5560 Mr. and Mrs. Nevil Whiting, "Yootha Vixen." (See also Class 1124.)
- 5513 Mrs. E. L. Westacott, "Gladhaven Goldie." (See also Class 1119.)
- 5562 A. E. Crosby, "Radiant Mop." (See also Class 1124.)
- 5568 Miss B. McIver, "Kingsford Brownie," black and white, whelped 9th June, 1927, bred by exhibitor, s Ch. Llewford Bill, d Lady Brenda.
- 5563 A. A. Rowles, "Dunara Denise." (See also Class 1124.)
- 5570 W. Wellington, "Ch. Maple," white and black, whelped 29th September, 1928, bred by C. J. Maher, s Dunara Dominant, d Glenwatha Twinkle.

1126. FOX TERRIER (SMOOTH) BITCH (Open).

- 5560 Mr. and Mrs. Nevil Whiting, "Yootha Vixen." (See also Class 1124.)
- 5513 Mrs. L. E. Westacott, "Gladhaven Goldie." (See also Class 1119.)
- 5562 A. E. Crosby, "Radiant Mop." (See also Class 1124.)
- 5568 Miss B. McIver, "Kingsford Brownie." (See also Class 1125.)
- 5563 A. A. Rowles, "Dunara Denise." (See also Class 1124.)
- 5570 W. Wellington, "Ch. Maple." (See also Class 1125.)

1127. \*WIREHAired FOX TERRIER PUPPY DOG OR BITCH (Special).

- 5577 J. S. Rowles, "Selwor Coupon," white and tan, whelped 20th February, 1931, bred by exhibitor, s Ch. Selwor Catchem, d Wayward Superior (imp.).
- 5578 S. O. Wood, "Hedingham Scamp," white and black, tan markings, whelped 17th January, 1931, bred by exhibitor, s Uffculme Sequence (imp.), d Greenleigh Bride.

1128. \*WIREHAired FOX TERRIER DOG OR BITCH (Limit) (Special).

- 5579 J. S. Rowles, "Selwor Cocktail," white and tan, whelped 2nd August, 1930, bred by exhibitor, s Ch. Selwor Catchem, d Ch. Greenleigh Bad-dette.
- 5580 S. C. Reiffel, "Survivor of Stoneleigh," black and white, whelped 5th April, 1930, bred by W. H. Brilliant, s Ch. Stapenhill Bridesman (imp.), d Tit Bit of Stoneleigh.
- 5578 S. O. Wood, "Hedingham Scamp." (See also Class 1127.)

1129. \*WIREHAired FOX TERRIER DOG (Australasian bred) (Special).

- 5582 F. L. Mason, "Briarley Do-It," white and tan, whelped 23rd August, 1929, bred by exhibitor, s Ch. Loon O' Logie (imp.), d Ch. Halliwell Sweet Lady (imp.).
- 5579 J. S. Rowles, "Selwor Cocktail." (See also Class 1128.)
- 5584 J. S. Rowles, "Ch. Selwor Catchem," white and tan, whelped 26th September, 1928, bred by Rowles and Mason, s Ch. Brutus of Pyrford (imp.), d Ch. Halliwell Sweet Lady (imp.).

1130. WIREHAired FOX TERRIER DOG (Open).

- 5582 F. L. Mason, "Briarley Do-It." (See also Class 1129.)
- 5584 J. S. Rowles, "Ch. Selwor Catchem." (See also Class 1129.)

1131. \*WIREHAired FOX TERRIER BITCH (Australasian bred) (Special).

- 5587 J. S. Rowles, "Ch. Hedingham Credit," white, tan and black, whelped 18th November, 1929, bred by S. O. Wood, s Uffculme Sequence (imp.), d Selwor Corina.
- 5588 S. O. Wood, "Hedingham Snap," white and black, tan markings, whelped 16th February, 1929, bred by exhibitor, s Uffculme Sequence (imp.), d Greenleigh Bride.

1132. WIREHAired FOX TERRIER BITCH (Open).

- 5589 F. L. Mason, "Ch. Halliwell Sweet Lady" (imp.), white and tan, whelped 25th March, 1926, bred by E. King, s Ch. Barry Benedict, d Halliwell Romantic.
- 5587 J. S. Rowles, "Ch. Hedingham Credit." (See also Class 1131.)
- 5588 S. O. Wood, "Hedingham Snap." (See also Class 1131.)
- 5592 S. O. Wood, "Hedingham Reality," white, tan markings, whelped 16th March, 1930, bred by exhibitor, s Uffculme Sequence (imp.), d Mangahao Copperwire (imp.).



**YOUR EYESIGHT! HAVE IT EXAMINED REGULARLY.**  
**ALFRED NOTT.**  
**T. and G. Building, Cr. Collins and Russell Streets.**

298

**DOGS.**

**CLASS.**

**1133. \*IRISH TERRIER PUPPY DOG OR BITCH (Special).**

- 5593 D. P. Smith, "Inverness Patrolman," red, whelped 4th March, 1931, bred by exhibitor, s Ch. Tawny Night Patrol, d Ch. Inverness Lassie.  
 5594 J. S. Rowles, "Mixer," red, whelped 28th October, 1930, bred by R. Harkness, s Crescent Barney, d Crescent Biddy.  
 5595 Walter Godden, "Cassell Olive," red, whelped 26th November, 1930, bred by exhibitor, s Ch. Wicklow Ringer, d Cassell Polly Ann.  
 5596 H. Bolam, "Roscrea Stowaway," red, whelped 21st December, 1930, bred by White and Tuohy, s Portway (imp.), d Roscrea Romona.  
 5597 H. W. Coxhill, "Kildare Jewel," red, whelped 27th December, 1930, bred by R. M. Hay, s Ch. Cassell Pride, d Ch. Brendon Diana.  
 5598 Mrs. Mary E. Kienast, "Garry Go Bragh," red, whelped 15th February, 1931, bred by exhibitor, s Ch. Garry Pincher, d Garry Machree.  
 5599 Miss K. McGreevy, "Banteer Wrestler," red, whelped 5th January, 1931, bred by G. H. Dodd, s Antrim Brian, d Antrim Kitty.  
 5600 Miss K. McGreevy, "Banteer Carrie," red, whelped 5th January, 1931, bred by G. H. Dodd, s Antrim Brian, d Antrim Kitty.  
 5601 Stokes Bros., "Athlone Ringmaster," red, whelped 16th February, 1931, bred by exhibitors, s Ch. Wicklow Ringer, d Evidence of Athlone.

**1134. \*IRISH TERRIER DOG OR BITCH (Novice) (Special).**

- 5602 B. Sutton, "Antrim Brian," red, whelped 4th January, 1930, bred by D. G. Baillie, s Ch. Cassell Pride, d Ch. Brendon Diana.  
 5593 D. P. Smith, "Inverness Patrolman." (See also Class 1133.)  
 5594 J. S. Rowles, "Mixer." (See also Class 1133.)  
 5605 Walter Godden, "Cassell Joyce," red, whelped 29th June, 1930, bred by exhibitor, s Ch. Cassell Pride, d Cassell Nancy.  
 5596 H. Bolam, "Roscrea Stowaway." (See also Class 1133.)  
 5597 H. W. Coxhill, "Kildare Jewel." (See also Class 1133.)  
 5598 Mrs. Mary E. Kienast, "Garry Go Bragh." (See also Class 1133.)  
 5599 Miss K. McGreevy, "Banteer Wrestler." (See also Class 1133.)  
 5600 Miss K. McGreevy, "Banteer Carrie." (See also Class 1133.)  
 5611 Frank Harvey, "Toby Beetle," ginger, whelped 2nd October, 1929, bred by Mrs. A. Williams, s Paddy, d Peggy.  
 5601 Stokes Bros., "Athlone Ringmaster." (See also Class 1133.)

**1135. \*IRISH TERRIER DOG (Limit) (Special).**

- 5602 B. Sutton, "Antrim Brian." (See also Class 1134.)  
 5614 D. P. Smith, "Inverness Reprieve," red, whelped 10th March, 1931, bred by exhibitor, s Ch. Tawny Night Patrol, d Ch. Inverness Lassie.  
 5594 J. S. Rowles, "Mixer." (See also Class 1133.)  
 5598 Mrs. Mary E. Kienast, "Garry Go Bragh." (See also Class 1133.)  
 5617 Miss Peggie Smith, "Shandon Ringleader," red, whelped 1st January, 1930, bred by exhibitor, s Ch. Wicklow Ringer, d Ch. Brendon Glean.  
 5618 W. E. L. Dash, "Glenmere Glen," red, whelped 12th March, 1930, bred by Gordon Curtis, s Gd. Ch. Eldner Pickles, d Gd. Ch. Nora Mutt (imp.).

**1136. \*IRISH TERRIER DOG (Australasian bred) (Special).**

- 5602 B. Sutton, "Antrim Brian." (See also Class 1134.)  
 5594 J. S. Rowles, "Mixer." (See also Class 1133.)  
 5621 Walter Godden, "Ch. Cassell Pride," red, whelped 9th June, 1927, bred by M. M. O'Toole, s Ch. Mask Monarch (imp.), d Ch. Pride of Ennisfarne (imp.).  
 5622 Mrs. Mary E. Kienast, "Ch. Garry Pincher," red, whelped 11th October, 1926, bred by A. Kienast, s Gd. Ch. Celtic Pincher (imp.), d Garry Ruth.  
 5611 Frank Harvey, "Toby Beetle." (See also Class 1134.)  
 5617 Miss Peggie Smith, "Shandon Ringleader." (See also Class 1135.)  
 5625 H. D. B. Sheeran, "Kildare Barney," red, whelped 4th January, 1930, bred by R. M. Hay, s Ch. Cassell Pride, d Brendon Diana.  
 5626 H. D. B. Sheeran, "Tipperary Dancer," red, whelped 6th July, 1930, bred by exhibitor, s Shamus O'Brien, d Shandon Belle.  
 5627 Daly and Turner, "Kildare Casey," red wheaten, whelped 18th February, 1930, bred by exhibitors, s Gd. Ch. Eldner Pickles, d Fenison Biddy Mutt.  
 5618 W. E. L. Dash, "Glenmere Glen." (See also Class 1135.)

**1137. IRISH TERRIER DOG (Open).**

- 5602 B. Sutton, "Antrim Brian." (See also Class 1134.)  
 5594 J. S. Rowles, "Mixer." (See also Class 1133.)  
 5621 Walter Godden, "Ch. Cassell Pride." (See also Class 1136.)



We test the sight accurately and supply up-to-date Eye-Wear.

**ALFRED NOTT.**

**T. and G. Building, Cr. Collins and Russell Streets.**

---

**DOGS.**

**299**

- 5622 Mrs. Mary E. Kienast, "Ch. Garry Pincher." (See also Class 1136.)  
5625 H. D. B. Sheeran, "Kildare Barney." (See also Class 1136.)  
5626 H. D. B. Sheeran, "Tipperary Dancer." (See also Class 1136.)  
5635 M. M. O'Toole, "Brooksmoor Billie" (imp.), red wheaten, whelped 31st May, 1930, bred by Mrs. C. M. Drake, s Goldbrick, d Bakarian Buntz.  
5627 Daly and Turner, "Kildare Casey." (See also Class 1136.)  
5618 W. E. L. Dash, "Glenmere Glen." (See also Class 1135.)

**CLASS.**

**1138. \*IRISH TERRIER BITCH (Limit) (Special).**

- 5605 Walter Godden, "Cassell Joyce." (See also Class 1134.)  
5639 Walter Godden, "Wicklow Norma," red, whelped 13th August, 1930, bred by M. M. O'Toole, s Wicklow Mixer, d Wicklow Biddy.  
5640 Mrs. Mary E. Kienast, "Garry Machree," red wheaten, whelped 4th January, 1930, bred by R. M. Hay, s Ch. Cassell Pride, d Ch. Brendon Diana.  
5641 Mrs. H. M. Manton, "Warlyn Colleen," wheaten red, whelped 11th July, 1930, bred by exhibitor, s Ch. Cassell Pride, d Warlyn Patricia.  
5642 M. M. O'Toole, "Wicklow Sally," red, whelped 13th August, 1930, bred by exhibitor, s Wicklow Mixer, d Wicklow Biddy.  
5643 M. M. O'Toole, "Wicklow Pierette," red wheaten, whelped 13th August, 1930, bred by exhibitor, s Wicklow Mixer, d Wicklow Biddy.  
5644 W. E. L. Dash, "Glenmere Gold Speck," red, whelped 27th December, 1930, bred by Gordon Curtis, s Ch. Kennerleigh Mike, d Glenmere Gold Thread.

**1139. \*IRISH TERRIER BITCH (Australasian bred) (Special).**

- 5639 Walter Godden, "Wicklow Norma." (See also Class 1138.)  
5640 Mrs. Mary E. Kienast, "Garry Machree." (See also Class 1138.)  
5641 Mrs. H. M. Manton, "Warlyn Colleen." (See also Class 1138.)  
5648 Stokes Bros., "Ch. Brendon Dignity," red, whelped 14th January, 1928, bred by Mrs. C. M. Drake, s Brendon Danny Boy, d Ch. Gleaner (imp.).  
5642 M. M. O'Toole, "Wicklow Sally." (See also Class 1138.)  
5643 M. M. O'Toole, "Wicklow Pierette." (See also Class 1138.)  
5651 W. E. L. Dash, "Eldner Patricia," red, whelped 24th November, 1928, bred by — Kiest, s Eldner Boss, d Heidelberg Biddy.  
5644 W. E. L. Dash, "Glenmere Gold Speck." (See also Class 1138.)

**1140. IRISH TERRIER BITCH (Open).**

- 5639 Walter Godden, "Wicklow Norma." (See also Class 1138.)  
5640 Mrs. Mary E. Kienast, "Garry Machree." (See also Class 1138.)  
5641 Mrs. H. M. Manton, "Warlyn Colleen." (See also Class 1138.)  
5648 Stokes Bros., "Ch. Brendon Dignity." (See also Class 1139.)  
5657 M. M. O'Toole, "Wicklow Brenda," red wheaten, whelped October, 1925, bred by Mrs. C. M. Drake, s Ch. Celtic Pincher (imp.), d Brendon Gadabout (imp.).  
5658 D. G. Baillie, "Ch. Culbahn Chance" (imp.), red, whelped 17th September, 1925, bred by J. Gawn, s Go Ahead, d Golliwog.  
5651 W. E. L. Dash, "Eldner Patricia." (See also Class 1139.)  
5644 W. E. L. Dash, "Glenmere Gold Speck." (See also Class 1138.)

**1141. \*AIREDALE TERRIER PUPPY DOG (Special).**

- 5661 Desmond C. Moore, "Austral Athos," whelped 10th December, 1930, bred by Norman Meyers, s Ch. Jovial Pedlar (imp.), d Easthorpe Junifer (imp.).  
5662 R. Tolstrup, "Warrenbayne Major," whelped 30th October, 1930, bred by B. and C. Woinarski, s Ch. Jovial Pedlar (imp.), d Warrenbayne Becky.  
5663 Norman Meyers, "Austral D'Artagnan," whelped 10th December, 1930, bred by exhibitor, s Ch. Jovial Pedlar (imp.), d Ch. Easthorpe Junifer (imp.).  
5664 Miss V. Blood, "Brown Lock," whelped 29th October, 1930, bred by R. Phair, s Goulburn Gunner, d Winton Lass.  
5665 Dr. G. B. and Mrs. L. Pritchard, "Yarrum Pedlar," whelped 22nd November, 1930, bred by W. R. Murray, s Ch. Jovial Pedlar (imp.), d Towart Tousanne.  
5666 Mr. and Mrs. Nevil Whiting, "Maryvale Mikado," whelped 14th February, 1931, bred by exhibitors, s Ardross Autocrat (imp.), d Ch. Maryvale Soubrette.



**CLASS.****1142. \*AIREDALE TERRIER DOG (Novice) Special).**

- 5661 Desmond C. Moore, "Austral Athos." (See also Class 1141.)  
 5662 R. Tolstrup, "Warrenbayne Major." (See also Class 1141.)  
 5663 Norman Meyers, "Austral D'Artagnan." (See also Class 1141.)  
 5670 Mrs. M. J. Bartley, "Bill," whelped 12th March, 1930, bred by R. B. Robertson, s Ch. Stoneleigh Stormer, d Glencairn Peggy.  
 5671 H. Mitchell, "Prince Glamis," whelped 23rd August, 1930, bred by G. Paterson, s Ch. Canonbury Glamis, d Lady Lorraine.  
 5672 D. and C. Woinarski, "Warrenbayne Ace of Blades," whelped 30th June, 1930, bred by exhibitors, s Ch. Stoneleigh Stormer, d Quality Street (imp.).  
 5665 Dr. G. B. and Mrs. L. Pritchard, "Yarrum Pedlar." (See also Class 1141.)  
 5666 Mr. and Mrs. Nevil Whiting, "Maryvale Mikado." (See also Class 1141.)

**1143. \*AIREDALE TERRIER DOG (Limit) (Special).**

- 5675 A. Chenery, "Peter," whelped 23rd August, 1930, bred by G. Paterson, s Ch. Canonbury Glamis, d Lady Lorraine.  
 5662 R. Tolstrup, "Warrenbayne Major." (See also Class 1141.)  
 5663 Norman Meyers, "Austral D'Artagnan." (See also Class 1141.)  
 5670 Mrs. M. J. Bartley, "Bill." (See also Class 1142.)  
 5671 H. Mitchell, "Prince Glamis," (See also Class 1142.)  
 5680 Mrs. E. Maltby, "Highgate Strephon," whelped 22nd February, 1930, bred by Mrs. E. McWiggan, s Prince Hill Alpha (imp.), d Canonbury Queenie.  
 5672 B. and C. Woinarski, "Warrenbayne Ace of Blades." (See also Class 1142.)  
 5665 Dr. G. B. and Mrs. L. Pritchard, "Yarrum Pedlar." (See also Class 1141.)

**1144. \*AIREDALE TERRIER DOG (Australasian bred) (Special).**

- 5675 A. Chenery, "Peter." (See also Class 1143.)  
 5663 Norman Meyers, "Austral D'Artagnan." (See also Class 1141.)  
 5680 Mrs. E. Maltby, "Highgate Strephon." (See also Class 1143.)  
 5686 Rhodes and Spalding, "Marquis of Rhodesia," whelped 24th May, 1930, bred by exhibitors, s Ch. Renown Marquis (imp.), d Millson Royal.  
 5687 Mrs. E. McWiggan, "Highgate Prince Alpha," whelped 22nd March, 1931, bred by exhibitor, s Ch. Prince Hill Alpha (imp.), d Ch. Canonbury Queenie.  
 5688 D. J. Fitzpatrick, "Ch. Canonbury Glamis," whelped 16th July, 1928, bred by exhibitor, s Ch. Monarque of Cannon (imp.), d Redcourt Princess.  
 5672 B. and C. Woinarski, "Warrenbayne Ace of Blades." (See also Class 1142.)  
 5665 Dr. G. L. and Mrs. L. Pritchard, "Yarrum Pedlar." (See also Class 1141.)  
 5691 W. Williamson, "Werneth Monarch," whelped 12th August, 1929, bred by W. H. Brilliant, s Ch. Stoneleigh Stormer, d Stoneleigh Sequence.

**1145. \*AIREDALE TERRIER DOG (Open).**

- 5663 Norman Meyers, "Austral D'Artagnan." (See also Class 1141.)  
 5680 Mrs. E. Maltby, "Highgate Strephon." (See also Class 1143.)  
 5686 Rhodes and Spalding, "Marquis of Rhodesia." (See also Class 1144.)  
 5687 Mrs. E. McWiggan, "Highgate Prince Alpha." (See also Class 1144.)  
 5688 D. J. Fitzpatrick, "Ch. Canonbury Glamis." (See also Class 1144.)  
 5697 C. D. Mollison, "Ch. Jovial Pedlar" (imp.), whelped 13th September, 1928, bred by J. E. Palmer, s Whitworth Boy, d Nellie.  
 5672 B. and C. Woinarski, "Warrenbayne Ace of Blades." (See also Class 1142.)  
 5699 Mr. and Mrs. Nevil Whiting, "Ardross Autocrat" (imp.), whelped 30th June, 1928, bred by Mrs. Beamish-Levy, s Clonmel Monarque, d Courtier Queen.  
 5700 W. Williamson, "Ch. Stoneleigh Sapper," whelped 14th April, 1929, bred by W. H. Brilliant, s Ch. Prince Hill Alpha (imp.), d Ch. Stoneleigh Supreme.

**1146. \*AIREDALE TERRIER PUPPY BITCH (Special).**

- 5701 Miss Eileen O'Connor, "Maryvale Meddlesome," whelped 9th October, 1930, bred by Mr. and Mrs. N. Whiting, s Ardross Autocrat (imp.), d Ch. Maryvale Tip Top.  
 5702 W. A. Lane, "Werneth Witch," whelped 29th September, 1930, bred by W. Williamson, s Ch. Stoneleigh Stormer, d Lady Werneth.  
 5703 R. J. Gaskell, "Austral Lady Betty," whelped 10th December, 1930, bred by Norman Meyers, s Ch. Jovial Pedlar (imp.), d Ch. Easthorpe Junifer (imp.).