

**THE YORKSHIRE INSURANCE Co. Ltd.**  
**THE LEADING LIVE STOCK Co. in the World.**  
**Full particulars apply at Office on Show Grounds, or 26 QUEEN ST.**

104

**AYRSHIRES.**

- 1472 McNab Bros.
- 1473 T. Knowles.
- 1474 Arthur H. S. Schier.
- 1475 Arthur H. S. Schier.
- 1476 Estate late W. J. Muhlebach.
- 1477 W. E. Bunn.
- 1478 A. Facey and Sons.
- 1479 C. H. Hawkins and Son.

**CLASS.**

225. \***GROUP PRIZES** (Special), one male and two females, or, alternatively, three females, any age, by the same sire, and bred by exhibitor. Competition for these prizes is limited to animals entered in the ordinary classes—Prizes—£6/6/-; £3/3/-; £1/1/-; of which £5/5/- is presented by the Ayrshire Cattle Herd Book Society of Australasia. Entry fee 16/-, Members 10/-.

- 1480 John M. Buchanan.
- 1481 W. T. Harker.
- 1482 Mill Bros.
- 1483 W. P. Brisbane and Sons.
- 1484 C. H. Hawkins and Son.
- 1485 Francis Bell.
- 1486 Sir George Tallis.
- 1487 A. W. Gorman.
- 1488 Arthur H. S. Schier.
- 1489 Arthur H. S. Schier.
- 1490 Arthur H. S. Schier.
- 1491 Estate late W. J. Muhlebach.
- 1492 W. E. Bunn.

**CLASS.**

226. \***AYRSHIRE DERBY SWEEPSTAKES, 1932.**—A Sweepstakes of £1 each (10/- at time of nomination and 10/- at date of general entry for Show), with £3 added, for Heifers calved between 1st July, 1929, and 30th June, 1930, inclusive—Prizes—£6/5/-; £4/3/4; £2/1/8.

- 1493 John M. Buchanan, "Glencira Leisure" (22838). (See also Class 217.)
- 1494 W. P. Brisbane and Sons, "Gowrie Park Melody" (23912). See also Class 217.)
- 1495 W. P. Brisbane and Sons, "Gowrie Park Lady Mary" (23909). (See also Class 217.)
- 1496 A. W. Gorman, "Catheart Poppy's Princess" (21144). (See also Class 218.)
- 1497 Arthur H. S. Schier, "Scotswood Blonde" (C.R.). (See also Class 218.)

**CLASS.**

227. \***SPECIAL PRIZE**, of £2/2/- (donated by H. L. Webb, Esq.), will be awarded for the best vessel. If the winning cow or heifer has given 100 lbs. of butter-fat above the standard for her age, under the Government Herd Test conditions, the prize will be increased to £3/3/-, and if the winner has yielded 150 lbs. of butter-fat above such standard, the prize will be increased to £4/4/-. Entry fee 1/-. (Competition in this Class is limited to animals (in milk) entered in the ordinary Classes, and the Judge may order the exhibits to be milked dry before making his final awards.)

- 1498 John M. Buchanan.
- 1499 A. W. Gorman.
- 1500 T. Knowles.
- 1501 W. P. Brisbane and Sons.
- 1502 Arthur H. S. Schier.
- 1503 Estate late W. J. Muhlebach.
- 1504 H. D. W. Canobio.

**SEPPELT'S FAMOUS WINES.**

# THE YORKSHIRE INSURANCE Co. Ltd.

THE LEADING LIVE STOCK Co. in the World.

Full particulars apply at Office on Show Grounds, or 26 QUEEN ST.

AYRSHIRES.

105

- 1505 W. E. Bunn.
- 1506 A. Facey and Sons.
- 1507 Sir George Tallis.
- 1508 McNab Bros.
- 1509 McNab Bros.

## TYPE AND UTILITY DIVISION.

### CLASS.

228. \*BULL, 1 year old. A bull will be eligible for entry in this class if his dam has obtained her certificate under Government Herd Test since 1st July, 1924. Judging will be on points, 50 points being allowed for type and 50 for production, on the basis of 1 point for every 5 lbs. of butter-fat actually produced by the bull's dam, over and above the amount required to gain her official certificate. The owners of exhibits in this class have the option of stating on their entry forms the prices at which they are prepared to sell such exhibits. Prices so given are to be published in the Catalogue, and, when a price has been published, the owner shall be compelled to accept such price, except in the event of two or more persons claiming the bull at the published price prior to 6 p.m. on the day preceding the Ayrshire Cattle Sales, when such bull will be submitted to auction, and sold to one of such claimants at any price in advance of the published price. (Special)—Prizes—£5; £3; £1. Entry fee 14/-, Members 8/-.
- 1516 Mrs. E. M. Gange, "Roseleigh Winalot" (C.R.), brown and white, calved 9th August, 1931, bred by exhibitor, s Roseleigh Advance (8306). d Roseleigh Wisteria (16585).
  - 1511 John M. Buchanan, "Gleneira Dandy" (8898). (See also Class 212.)
  - 1512 Parker Bros., "Delamere High Syce" (8842), white and brown, calved 9th September, 1931, bred by exhibitors, s Cathcart Bowler (8017), d Cathcart Hazeline (15865).
  - 1513 W. P. Brisbane and Sons, "Tregorland Indispensable" (C.R.). (See also Class 212.)
  - 1514 R. Goodman, "Roseneath Airman" (Vol. XXV.), brown and white, calved 3rd July, 1931, bred by exhibitor, s Roseneath Hero (8309). d Ada of Roseneath (9131).
  - 1515 R. Goodman, "Roseneath Laurie" (Vol. XXV.), brown and white, calved 10th October, 1931, bred by exhibitor, s Roseneath Hero (8309). d Roseneath Ladylike (16592).
  - 1516 A. W. Gorman, "Cathcart Poppy's Pride" (C.R.). (See also Class 212.)
  - 1517 A. W. Gorman, "Cathcart Moral" (C.R.); brown and white, calved 24th October, 1931, bred by exhibitor, s Poppy's Advance of 'Ben Kell (3567). d Muriel of Cathcart (13522).
  - 1518 J. H. and R. Telford, "Hyde Park Dudley" (C.R.), brown and white, calved 5th September, 1931, bred by exhibitors, s Oakbank Controller (6963). d Hyde Park Desire (24042).
  - 1519 J. H. and R. Telford, "Hyde Park Accarak" (C.R.), brown and white, calved 9th September, 1931, bred by exhibitors, s Oakbank Aristocrat (6331). d Hyde Park Lady Doris (16356).
  - 1520 T. Knowles, "Dandy Field Marshal" (C.R.). (See also Class 212.)
  - 1521 L. Jeffrey, "Grand View Emulator" (8952). (See also Class 212.)
  - 1522 Arthur H. S. Schier, "Scotswood Musician 2nd" (C.R.). (See also Class 212.)
  - 1523 Arthur H. S. Schier, "Scotswood Quadrant" (C.R.). (See also Class 212.)
  - 1524 Estate late W. J. Muhlebach, "Retreat Laurette's Jamie" (Vol. XXV.). (See also Class 212.)
  - 1525 Maher Bros., "Evelyn Byword" (Vol. XXV.), brown and white, calved 7th September, 1931, bred by exhibitors, s Evelyn Bowman (Vol. XXV.). d Gowrie Park Brief (20213).
  - 1526 W. T. Harker, "Wayside Winalot 2nd" (Vol. XXV.). (See also Class 212.)

# CHATEAU TANUNDA BRANDY.



Prizes in the following Classes are presented by the Government of Victoria.

Cows competing in these Classes must have gained a Government Herd Testing Certificate during the year ending 31st July, 1932.

Judges will award numerical estimate, not exceeding 100 points, to all competitors in each Class for type and conformation.

Cow which has given highest yield of butter fat in Class to receive the highest number of points that the Judge awarded in the same Class for type; others, pro rata.

**CLASS.**

**229. \*COW** (Certificate, mature cow standard) (Special)—Prizes—£4; £2; £1. Entry fee 14/-. Members 8/-.

- 1527 A. W. Gorman, "Cathcart Bright" (14840). (See also Class 214.)  
 1528 A. W. Gorman, "Muriel of Cathcart" (13522), brown and white, calved 28th September, 1924, bred by exhibitor, s Poppy's Advance of Ben Kell (3567), d Maisie of Cathcart (11079).  
 1529 W. H. Onley, "Holm Betty" (16343). (See also Class 214.)  
 1530 J. H. and R. Telford, "Dolly 4th of Glengowrie" (5999), brown and white, calved 26th July, 1917, bred by A. T. N. Facey, s Bruce 2nd of Glengowrie (1509), d Dolly of Glengowrie.  
 1531 W. and J. Cockbill, "Fulham Virtue" (13340), red and white, calved 8th February, 1924, bred by exhibitors, s His Majesty of Wethersdane (1062), d Verbera of Warrook (8921).

**CLASS.**

**230. \*COW** (Certificate, junior or senior 4-year-old standard) (Special)—Prizes—£4; £2; £1. Entry fee 14/-. Members 8/-.

- 1532 John M. Buchanan, "Gleneira Likeness" (20138). (See also Class 213.)  
 1533 A. W. Gorman, "Cathcart Merl" (17495), red and white, calved 10th September, 1927, bred by exhibitor, s Cathcart Mentor (5893), d Muriel of Cathcart (13522).  
 1534 T. Knowles, "Beleura Nicotine" (19499). (See also Class 213.)  
 1535 W. and J. Cockbill, "Fulham Violet" (17941), white and red, calved 15th July, 1927, bred by exhibitors, s The Laird of Sparrovale (2957), d Fulham Virtue (13340).

**CLASS.**

**231. \*COW** (Certificate, junior or senior 3-year-old standard) (Special)—Prizes—£4; £2; £1. Entry fee 14/-. Members 8/-.

- 1536 A. W. Gorman, "Cathcart Ladylove" (17491), red and white, calved 2nd September, 1927, bred by exhibitor, s Poppy's Advance of Ben Kell (3567), d Ladylike of Cathcart (9143).  
 1537 Arthur H. S. Schier, "Scotswood Flirtation" (22069), brown and white, calved 7th May, 1928, bred by exhibitor, s Bellboy of Oakbank (3545), d Flirtation of Inverleigh.

**CLASS.**

**232. \*HEIFER** (Certificate, junior or senior 2-year-old standard) (Special)—Prizes—£4; £2; £1. Entry fee 14/-. Members 8/-.

- 1538 John M. Buchanan, "Gleneira Princess Marie" (22847). (See also Class 217.)  
 1539 A. W. Gorman, "Cathcart Lady Mac" (19717). (See also Class 215.)  
 1540 A. W. Gorman, "Cathcart Marjory" (21140), brown and white, calved 3rd August, 1929, bred by exhibitor, s Poppy's Advance of Ben Kell (3567), d Madge of Cathcart (11078).

AYRSHIRES.

107

- 1541 A. W. Gorman, "Cathcart Winalot" (19720), red and white, calved 29th October, 1928, bred by exhibitor, s Pender of Ben Kell (5271), d Winnie of Ben Kell (6744).  
 1542 W. H. Onley, "Holm Iris" (21781). (See also Class 217.)  
 1543 T. Knowles, "Dandy Mab" (23610). (See also Class 215.)  
 1544 H. L. Webb and Son, "Holly Green Aletta" (20334). (See also Class 215.)  
 1545 Arthur H. S. Schier, "Scotswood Queenie" (23234). (See also Class 216.)  
 1546 Arthur H. S. Schier, "Scotswood Bloom" (23224). (See also Class 215.)  
 1547 W. and J. Cockbill, "Warrook Favourite 2nd" (22188). (See also Class 215.)  
 1548 W. G. Taylor, "Eldorado Sylvia" (21358). (See also Class 217.)  
 1549 W. C. Cayley, "Riversdale Opera Queen" (20689), brown and white, calved 1st November, 1928, bred by exhibitor, s Hot Stuff of Sparrowale (5465), d Joy Queen of Riversdale (13304).

THE AYRSHIRE CHALLENGE CUP.

To be awarded annually to the exhibitor of the Best Two-Year-Old Ayrshire Heifer at the Melbourne Royal Show. Particulars of each award will be engraved on the Cup, and the successful exhibitor will have the right to hold the Cup until just prior to the next Show, when it shall be returned to the Secretary of The Ayrshire Cattle Herd Book Society of Australasia.

Winners.—1926: A. McLellan—"My Doris of Fair Vale" (13986). 1927: A. T. N. Facey—"Olive Dale Bonnie Lass" (16509). 1928: A. Buchanan and Sons—"Gleneira Dandelion" (18034). 1929: D. C. Harker—"Thirlmere Adeline" (19071). 1930: W. J. Muhlebach—"Retreat Mademoiselle" (20670). 1931: W. P. Brisbane and Son's "Gowrie Park Soprano" (Vol. XXIV.).

GLENGOWRIE BREEDERS' CUP.

Cup, valued at 40 guineas, presented by A. T. N. Facey, Esq., for the Best Group of three Ayrshire Females (one 4 years old or over, one 3 years old, and one 2 years old), all bred by the exhibitor. The Cup to be held by each winner for one year, and the exhibitor winning the Cup the greatest number of times during the period of ten consecutive Shows to become the owner.

Winners.—1927: W. P. Brisbane and Sons. 1928: W. P. Brisbane and Sons. 1929: W. P. Brisbane and Sons. 1930: Arthur H. S. Schier. 1931: W. P. Brisbane and Sons.

**A Special Ribbon** will be awarded to the most successful exhibitor in this Section. Three points will be awarded for a first prize in each numbered class, two points for a second prize, and one point for a third prize.

CHAMPION PRIZES OF AUSTRALIA.

**AYRSHIRE BULL** (excluding 1-year-old class)—Government Certificate and Society's Sash.

**RESERVE CHAMPION AYRSHIRE BULL**—Society's Sash.

**AYRSHIRE COW OR HEIFER** (excluding 1-year-old class)—Government Certificate and Society's Sash.

**RESERVE CHAMPION AYRSHIRE COW OR HEIFER**—Society's Sash.

SPECIAL PRIZES.

The Ayrshire Cattle Herd Book Society of Australasia will present sash and trophy, value £2/12/6, for the Champion Ayrshire Bull, and sash and trophy, value £2/12/6, for the Champion Ayrshire Cow or Heifer, together with £10 for the Champion Ayrshire Cow or Heifer.

**SMOKE SILKY OAK** FINE CUT TOBACCO.  
 1oz. Pkts., 2oz. Flat Tins.



# **The Colonial Mutual Fire Insurance Coy. Ltd.**

OFFICE AT  
SHOW GROUND

405-7 COLLINS STREET  
Fire, Live Stock, and Agricultural Risks

108

## **AYRSHIRES.**

providing she has, under official test, in one lactation period of 273 days, produced, as a heifer on her first calf, 400lbs. of butter-fat, or 450lbs. of butter-fat on her second calf, or 500lbs. of butter-fat in any lactation thereafter. The Reserve Champion Cow will be awarded £5 under similar conditions.

### **AYRSHIRE DERBY SWEEPSTAKES FOR 1934.**

NOTE.—Please apply for special form on which to make entries for this sweepstakes.

A Sweepstakes of £1 each—ten shillings at time of nomination and ten shillings at date of general entry of 1934 Show—with £3 added, to be divided in the proportion of one-half, one-third, and one-sixth, and awarded as first, second, and third prizes, respectively, at the Society's Exhibition in 1934. Ayrshire Derby for 1934 to be for Heifers calved between 1st July, 1931, and 30th June, 1932, inclusive. Nominations to be made within one month of birth. Second nomination to be made at time of general entry for 1934 Show. Nominators to fully describe the colour and markings of each entry, and to state name of sire, dam, and sire of dam, together with date of calving, and accompanying same with nomination fee of 10/-.

### **AYRSHIRE DERBY SWEEPSTAKES FOR 1935.**

NOTE.—Please apply for special form on which to make entries for this sweepstakes.

A Sweepstakes of £1 each—ten shillings at time of nomination and ten shillings at date of general entry of 1935 Show—with £3 added, to be divided in the proportion of one-half, one-third, and one-sixth, and awarded as first, second, and third prizes, respectively, at the Society's Exhibition in 1935. Ayrshire Derby for 1935 to be for Heifers calved between 1st July, 1932, and 30th June, 1933, inclusive. Nominations to be made within one month of birth. Second nomination to be made at time of general entry for 1935 Show. Nominators to fully describe the colour and markings of each entry, and to state name of sire, dam, and sire of dam, together with date of calving, and accompanying same with nomination fee of 10/-.

(Full Telegraphic and Postal facilities available at Show Grounds Post Office, UNDER CLIFF STAND.)

## **Section 19—Jerseys.**

Judge: HAROLD MORELAND, Esq. Stewards: W. C. GREAVES, Senr., Esq.  
W. J. HARVEY-SMITH, Esq.

(Entries limited to three in each Class from any one Exhibitor, except in Classes 236 and 245, where only two entries are allowed.)

**Cattle entered in this Section must be registered as Jerseys in the Jersey Stud Book of Australasia, or in an approved Jersey Herd Book outside the Commonwealth, and animals entered in the yearling classes must be recorded in the Calf Register.**

---

# **CHATEAU TANUNDA BRANDY.**

# The Colonial Mutual Fire Insurance Coy. Ltd.

OFFICE AT  
SHOW GROUND

405-7 COLLINS STREET  
Fire, Live Stock, and Agricultural Risks

## JERSEYS.

109

For particulars of registration in the Jersey Stud Book of Australasia apply to the Secretary, Victorian Branch, Temple Court, 422 Collins-street, Melbourne.

**NOTE.**—Jerseys not registered prior to 31st July will only be permitted to be entered for the Show on payment of double entry fees.

Compulsory Sweepstakes of £1 each are to be included in Classes 235, 236 and 245.

Such Sweepstakes to be divided into six prizes, in the proportion of one-third, one-fourth, one-sixth, one-eighth, one-twelfth, and one-twenty-fourth.

Cows or Heifers entered in the "In-Calf" Classes must be stripped out prior to entering the Judging Ring.

### CLASS.

233. **BULL**, 4 years old or over—Prizes—£5; £2; £1; Card. Entry fee 14/-, Members 8/-.
- 1550 R. H. Mitchell, "Clifford Farm Don" (7817), whole, calved 29th April, 1929, bred by exhibitor, s Tavistock Magnet's Prince (5507), d Rita 4th of Linden (8439).
- 1551 L. Farvis, "Warenda Lyre Bird" (5730), whole, calved 12th May, 1925, bred by T. Mesley, s Song Bird of Warenda (4148), d Garenne 2nd (5242).
- 1552 J. V. M. Wood, "Eminent V.C." (imp. from N.Z.) (1403), whole, calved 15th February, 1918, bred by C. G. C. Dermer, s V.C. (4472 N.Z.J.H.B.), d Eminent's Maggie (2114 N.Z.J.H.B.).
- 1553 J. V. M. Wood, "Eminent's Achievement of Clarendon Eyre" (4154), whole, calved 24th September, 1923, bred by J. A. J. Morris, s Eminent V.C. (imp. from N.Z.) (1403), d Briar Rose of Clarendon Eyre (9571).
- 1554 J. V. M. Wood, "Clarendon Eyre Eminent's Bing Boy" (5781), whole, calved 21st August, 1926, bred by exhibitor, s Eminent's Achievement of Clarendon Eyre (4154), d Chloe of Clarendon Eyre (9572).
- 1555 A. S. Boucher, "Rosyth Jessie's Chief" (6158), whole, calved 3rd May, 1928, bred by N. B. Alston, s Lord 2nd of Brucevale (3563), d Jessie's Dream of Esperanza (17388).
- 1556 Bazeley Bros., "The Meadows Macaw" (7323), whole, calved 21st July, 1928, bred by T. Grey, s Masterpiece of The Meadows (4995), d Dulcie Bray of The Meadows (18056).
- 1557 Ballarat Orphanage, "Jerseylea Quality Boy" (6992), whole, calved 20th October, 1928, bred by A. C. Cowan, s Retford Brown Thorn (4315), d Jerseylea Dream Girl (23888).
- 1558 D. G. Tomkins, "Beau of Clover Flat" (5165), whole, calved 23rd January, 1925, bred by exhibitor, s Beau Brummel of Banyule (3692), d Mezzo of Banyule (9496).
- 1559 A. Cox, "Orphanage Quicksand's Prince" (7647), broken, calved 14th October, 1928, bred by Ballarat Orphanage, s Audrey's Prince of Banyule (3015), d Dunalister Perree's Quicksand (9633).
- 1560 P. J. Maloney, "Design's Ruler" (imp.) (7804), broken, calved 9th April, 1929, bred by T. J. Renouf, s Jersey Sovereign, 6292 P.S.H.C., J.H.B., d Design 22nd, 35368 P.S.H.C., J.H.B.
- 1561 P. J. Maloney, "Duke of The Lake" (imp.) (7805), broken, calved 26th June, 1929, bred by Mental Committee, St. Saviour, Jersey, s Vinchelez Golden, 6433 P.S.H.C., J.H.B., d Needlecase, 36755 P.S.H.C., J.H.B.
- 1562 F. Bidgood, "La Sente's Lord Aldan" (imp.) (7655), broken, calved 2nd March, 1928, bred by P. and O. Bree, s La Sente's Segunda Sultan, 6267 P.S.H.C., J.H.B., d Lady Aldan 42nd, 26579 P.S.H.C., J.H.B.
- 1563 C. and R. Lockett, "Fairview Thorn" (6117), whole, calved 9th December, 1927, bred by A. Meier, s Hawthorn Audrey Twylish of Banyule (2723), d Rosanna of Hill Crest (10291).
- 1564 P. J. Ducat and Sons, "Napoleonette's Postmaster of Rosel (imp.) (6241), whole, calved 25th July, 1928, bred by Captain J. B. Bolitho, s Sybil's Poster, 6099 P.S.H.C., J.H.B., d Masterman's Napoleonette, 29056 P.S.H.C., J.H.B.



# Every "NUGGET" tin opens with a twist 3d., 6d. & 10d.

110

## JERSEYS.

### CLASS.

234. BULL, 3 years old—Prizes—£4; £2; £1; Card. Entry fee 14/-, Members 8/-.

- 1565 A. Meier, "Fairview Cream Chief" (8068), broken, calved 7th August, 1929, bred by exhibitor, s Burnside Royalist (5132), d Carmen of Fairview (21504).
- 1566 J. V. M. Wood, "Rochette's Golden" (imp.) (7962), broken, calved 9th April, 1930, bred by A. B. Holley, s Vinchelez Golden, 6433 P.S.H.C., J.H.B., d Maid Rochette 3rd, 33906 P.S.H.C., J.H.B.
- 1567 R. Hutton, "Orphanage Attractive Prince" (Vol. XX.), whole, calved 25th September, 1929, bred by Ballarat Orphanage, s Audrey's Prince of Banyule (3015), d Dunalister Perree's Attractive (10410).
- 1568 T. E. Simpson, "Wompini Master Chief" (Vol. XIX.), whole, calved 2nd September, 1929, bred by exhibitor, s Werribee Masterman (3971), d Silverfinch of Banyule (12189).
- 1569 Miss S. L. Robinson, "Gadget (imp.)" (7961), whole, calved 6th October, 1929, bred by R. T. De Gruchy, s Draconian, 6447 P.S.H.C., J.H.B., d Countess Prudence, 37216 P.S.H.C., J.H.B.
- 1570 Miss S. L. Robinson, "Kyora Adore's Volunteer" (Vol. XIX.), whole, calved 29th May, 1930, bred by exhibitor, s Woodside Reprieve's Volunteer (6203), d Kyora Sultan's Adore 2nd (23408).
- 1571 F. Bidgood, "Nancy's Noble" (imp.) (7656), broken, calved 7th March, 1930, bred by Major Riley, s Xenia's Noble, 6511 P.S.H.C., J.H.B., d Nancy's Forward Fern, 31189 P.S.H.C., J.H.B.
- 1572 P. J. Ducat and Sons, "Airlie Goldfinder" (Vol. XIX.), whole, calved 4th August, 1929, bred by exhibitors, s Hedge of Banyule (1421), d Buttercup 2nd of Airlie (18694).
- 1573 N. Allen, "Rainga Dandy Boy" (Vol. XX.), whole, calved 1st July, 1929, bred by P. H. Lawrence, s Rainga Noble Beau (6729), d Rainga Charming Girl (16663).
- 1574 A. F. Dowie, "Corrong Perrier's Duke" (7733), broken, calved 18th August, 1929, bred by C. T. Robins, s Perrier of Glen Iris (4520), d Werribee Northern Princess (13336).

### CLASS.

235. BULL, 2 years old—Prizes—£14; £9/10/-; £6; £3/15/-; £2/10/-; £1/5/-, which amounts include entry fee sweepstakes. Entry fee and sweepstakes, £1/14/-, Members £1/8/-.

- 1575 Cyril Steele, "Brampton Great Boy" (imp.) (Vol. XIX.), broken, calved 5th August, 1930, bred by E. E. Leonard, s Brampton Beau, 6549 P.S.H.C., J.H.B., d Tetela, 38453 P.S.H.C., J.H.B.
- 1576 A. E. Tame, "Elderslie Lord Concentration" (Vol. XX.), whole, calved 12th January, 1931, bred by R. P. Hastings, s Concentration of Banyule (3958), d Elderslie Silvermine (28757).
- 1577 R. M. Chirnside, "Staghorn Larkspur's Majestic" (Vol. XIX.), broken, calved 17th September, 1930, bred by F. Bidgood, s Werribee Northern Masterpiece (3813), d Staghorn Northern Larkspur (28460).
- 1578 J. H. Weigall, "Mornmoot Maltster" (Vol. XX.), broken, calved 25th October, 1930, bred by R. M. Chirnside, s Choirmaster of Banyule (2712), d Annette 6th of King's Vale (6335).
- 1579 A. Meier, "Fairview Jersey King" (Vol. XIX.), whole, calved 20th September, 1930, bred by exhibitor, s Retford Jersey King (1384), d Retford Miss Twyllish (13642).
- 1580 A. Meier, "Fairview Paymaster" (Vol. XIX.), whole, calved 27th January, 1931, bred by exhibitor, s Burnside Royalist (5132), d Sparkle of Fairview (15016).
- 1581 George Follett, "Troed-yr-Rhiw Golden Duke" (Vol. XX.), whole, calved 27th July, 1930, bred by Mrs. L. Lowing, s Troed-yr-Rhiw Eclipse's Lad (Vol. XIX.), d Lily 2nd of The Valley (16307).
- 1582 Xavier College, "De Lecq Speedwell's Origin" (Vol. XX.), whole, calved 23rd April, 1931, bred by H. Bartram, s Speedwell's Volunteer (imp.) (3265), d Belle Vue Original (32944).
- 1583 R. J. M. Dobson, "Fairview Chief" (Vol. XIX.), broken, calved 2nd September, 1930, bred by A. Meier, s Burnside Royalist (5132), d Carmen of Fairview (21504).
- 1584 L. W. Jakobi, "Granada Star Prince" (Vol. XX.), whole, calved 12th March, 1931, bred by exhibitor, s Grangelea Principal 2nd (7776), d Springhurst Laburnam 2nd (26348).

## CHATEAU TANUNDA BRANDY.



# ***JERSEYS** are again **AHEAD** of All Other Breeds.*

Under Victorian Government Official 273 Days' Test for the  
year ended 30th June, 1932.

**THE CHAMPION HERD** is of **JERSEYS**, with an average  
of 538.02 lbs. Butter-fat.

**THE RESERVE CHAMPION HERD** is of **JERSEYS**, with  
an average of 531.42 lbs. Butter-fat.

The First 22 Herds are of **JERSEYS**.

45 out of the First 52 Herds are of **JERSEYS**, and all  
averaged over 400 lbs. Butter-fat in 273 Days.

## **TWICE A DAY MILKING—**

1390 **JERSEYS** were Certificated—8 **JERSEYS** produced over  
600 lbs. Butter-fat without allowances—79 **JERSEYS** produced over  
500 lbs. Butter-fat without allowances.

## **SKIM MILK WEIGHS, but BUTTER-FAT PAYS!**

Full particulars of the records of all Jerseys officially tested  
are published in a booklet issued by the Society. Write for a Copy.

## **THE AUSTRALASIAN JERSEY HERD SOCIETY** (Victorian Branch),

**Temple Court (9th Floor), 422 Collins Street, Melbourne.**

Or call at the Society's Kiosk on the Showgrounds.

It's right at the entrance to the Jersey Pavilion.

**You will get the GREATEST PROFIT PER COW, PER  
ACRE, and PER ANNUM WITH JERSEYS.**

*The Annual General Meeting of Members will be held in  
the Board Room (on the Ground Floor), Temple Court,  
422 Collins Street, Melbourne, C.1, at 8 p.m. on Monday,  
19th September, 1932.*





# MORNMOOT JERSEY STUD

Owner: RUSSELL M. CHIRNSIDE.

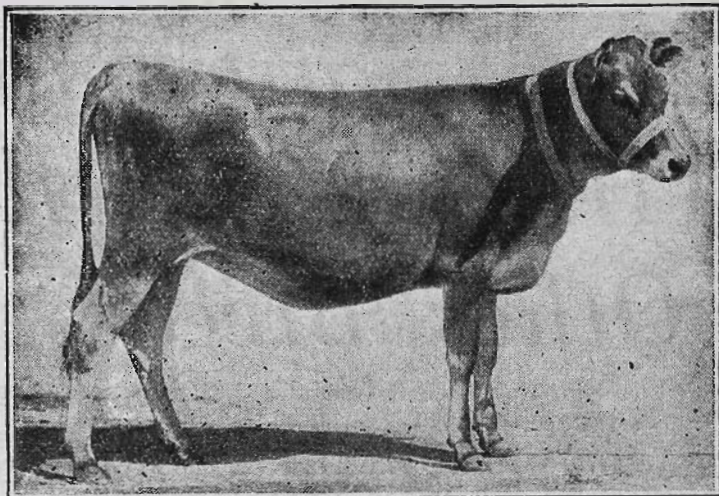

**MOORNMOOT MODESTY III.**

Second Prize Yearling Heifer. Melbourne Royal Show, 1931.

Mornmoot Modesty 2nd, First 1930.

Mornmoot Modesty 1st, First 1929.

**Herd Average, 1931, Government Test,  
492.91 lb. Butter-fat, with allowances.**

**TYPE AND PRODUCTION.**

Particulars on Application to the Owner—

**MORNMOOT, Whittlesea, Victoria.**

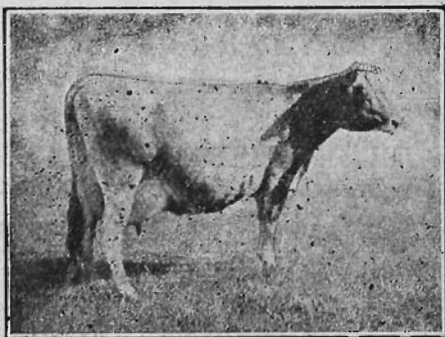

**Narcissus of Springhurst, 18935.**

1926-27, 5859 lb. milk, 5.81 test, 340.36 butter-fat; 1927-28, 7643 lb. milk, 5.66 test, 432.63 butter-fat; 1928-29, 10,892 lb. milk, 5.72 test, 623.53 butter-fat; 1929-30, 9375 lb. milk, 5.81 av. test, 543.29 lb. butter-fat; 1930-31, 11,375 lb. milk, 5.63 av. test, 640.17 lb. butter-fat.

## SPRINGHURST JERSEY STUD

In Victorian Herd Test continuously from start of scheme, always holding a good position. Built up from selections of best imported blood; line bred to Noble of Oaklands. Whole herd twice tuberculin tested; no reactions.

All cows vaccinated against mammitis. Have never had abortion in herd. No pleura in district.

30 miles from Albury, main Melbourne-Sydney line. Half a mile from Springhurst Railway Station, and on Hume Highway.

**JOHN D. READ,  
SPRINGHURST, VICTORIA.**

**Young Stock by the following Imported Bulls:**

**BELLEFAIRE SEABORN SUCCESSOR (Imp.), 6824.** Imported by Mr. Walter Burke, Bellefaire, Appin, N.S.W. Sire, Successor of Rosel, 6417 (P.S.H.C., J.H.B.), by Sybil's Successor, 5849 (P.S.C., J.H.B.); dam, Easter Star of La Haule, 35670 (P.S.H.C.) (imp.), going back to Blondes Golden Oxford, etc., now at Head of Herd. **DESIGN'S RULER, 6670 (P.S.H.C.) (Imp.).** Imported by Mr. P. J. Maloney, Tongala. Sire, Jersey Sovereign, by Sybil's Gamboge and Coronation bred Bull; dam, Design 22nd, combining Masterpiece and Blondes Golden Oxford blood.

# WILLIAM WELLS

## 14-16 WILLIS ST., RICHMOND, E.1, VIC.

Sole Distributor for the CLINCH TATTOO.

The only tattoo using the Tomlinson's Patent Needle.

Every size guaranteed and sent out on approval.

Special tattoo for rabbits and for tattooing pigs on the back.

Can be seen on the Gippsland and Northern Co. Machinery Stand.



Farmers, be Economical—Use only the Best, but Cheapest.



Registered.  
STOCK DRENCH.  
Concentrated—DOUBLE STRENGTH.  
1 gallon tins—16 doses . . . . 18/9  
1/2 gallon tins—8 doses . . . . 9/9  
1 pint tins—2 doses . . . . 2/9

Barnawartha, Vic., 31/8/32.  
Dear Sirs,—

I am writing to tell you how pleased I am with the "Giffwell" Drench. After calving, I give each cow a drench, and it is wonderful how quickly they pick up and come into full milk. I would not be without a tin of "Giffwell" Drench, and can highly recommend it to all dairymen.

Yours truly,  
(Sgd.) W. GARTON.

Chiltern, Vic., 31/8/32.

Dear Sirs,—

I have given "Giffwell" Drench a good tryout and can highly recommend it. Given before calving, it is a preventative for milk fever, and is a good tonic for any cows that have gone off their food. I intend to use "Giffwell" Drench in the future, as the results are so certain.

(Sgd.) E. A. ASHLEY.

**STEVENS' (SPECIFIC) FOR MAMMITIS AND GARGET.**  
Sufficient for Five Cows, 10/6. A Proved Article.

This is to certify that I have given Stevens' Specific for Mammitis and Garget a fair trial in my dairy herd for the past couple of seasons, and have found it effective in every instance. I used it on two of our pure-bred Ayrshire cows. Pearl had been bad for three or four months, and had been treated with other remedies without any apparent success. I thought her a hopeless case. However, after using a course of Specific, I am pleased to say she was cured, and came in this season perfectly sound in all quarters. Also, before taking First Prize at the Royal Show, 1924, with Ackins, she had been badly affected, but, after treatment with Specific, was completely cured. I would recommend every person with a Dairy Herd to keep a bottle on hand, and I hope they meet with the same success as we have.

(Sgd.) B. SADLER For Sadler Bros.

**BOVAC TEAT SALVE**—unrivalled for Sore Teats.  
In generous sized tins, 2/6.

Manufactured by—

## FARMERS STOCK DRENCH Pty. Ltd.

14-16 WILLIS ST., RICHMOND, E.1., VIC.

Phone J4280.



# STAGHORN JERSEY STUD



LA SENTE'S LORD ALDAN

Our Imported  
Jerseys  
Are  
Representatives  
of the  
Island's Best,  
Namely—



WONDERFUL DRACONIS (imp.)

LA SENTE'S LORD ALDAN, P.S.H.C., and WONDERFUL DRACONIS, P.S.H.C. (as illustrated), both hold Jersey Island Show Records unequalled by any other Island Jerseys ever imported to Australia.

NANCY'S NOBLE (imp.), winner of 1st and 2nd Prizes at Sydney Royal Show, and included in this year's Show team, is backed by production records which exceed those of any other Island bull ever imported to Australia. His dam and sire's dam have both been Champion Test Cows over Jersey, his dam producing 1005 lbs. butter in 361 days.

*These imported animals have been specially selected to blend with the females already in the Stud, all of which are 100 per cent. of pure "Werribee blood."*

*Herd Averages, under Official Test, from 1930 to 1932, have been 477, 523 and 487 lbs. fat, with allowances.*

**Correspondence to F. BIDGOOD, Private Bag, Wodonga, Victoria.**



Your eyes your most valuable asset—Have them examined regularly.

# ALFRED NOTT PTY. LTD.

T. and G. Building, Cr. Collins and Russell Streets.

## JERSEYS.

113

- 1585 N. B. Alston, "Rosyth Romany Lord" (Vol. XIX.), whole, calved 26th August, 1930, bred by exhibitor, s Lord 2nd of Brucevale (3563), d Rosebud of Aberdour (14944).
- 1586 Shepparton Agricultural High School, "Goulburn Beatrice's Endeavour" (Vol. XX.), slightly broken, calved 10th May, 1931, bred by exhibitor, s Goulburn Canary Lad (6022), d Goulburn Beatrice 9th (28362).
- 1587 J. Anderson and Son, "King's Vale Monitor" (Vol. XIX.), whole, calved 11th August, 1930, bred by exhibitors, s Linda 55th's V.C. of King's Vale (3919), d Lady Monica 14th of King's Vale (14118).
- 1588 J. Anderson and Son, "King's Vale Brunette 23rd's One" (Vol. XIX.), whole, calved 17th November, 1930, bred by exhibitors, s King's Vale Rosella 12th's Lad (5694), d King's Vale Brunette 23rd (24205).
- 1589 J. Anderson and Son, "King's Vale Link" (Vol. XIX.), whole, calved 22nd January, 1931, bred by exhibitors, s King's Vale Rosella 12th's Lad (5694), d King's Vale Linda 75th (25717).
- 1590 J. Hutchinson and Sons, "Somerville Rio Reputation" (Vol. XX.), broken, calved 18th January, 1931, bred by exhibitors, s Somerville Reputation (5745), d Somerville Rio Rita (28782).
- 1591 J. Hutchinson and Sons, "Somerville Dignity" (Vol. XX.), broken, calved 17th January, 1931, bred by exhibitors, s Somerville Reputation (5745), d Somerville Perree's Primrose (24409).
- 1592 J. Hutchinson and Sons, "Somerville Aeronaut" (Vol. XX.), broken, calved 12th April, 1931, bred by exhibitors, s Banyule Aeronaut (5754), d Somerville Babs 3rd (25954).
- 1593 Mrs. W. M. Grey, "Mairdale King" (Vol. XX.), whole, calved 4th July, 1930, bred by J. T. Mallett, s Rosedale View Maid's King (5756), d Daisy 2nd of Paradise (13795).
- 1594 A. Cox, "Tavistock Royal Prince 2nd" (Vol. XX.), broken, calved 6th September, 1930, bred by exhibitor, s Audrey's Prince of Tavistock (3015), d Tavistock Melba's Lassie (23057).
- 1595 W. Ayre, "Boorene Silver Eminent" (Vol. XX.), whole, calved 15th December, 1930, bred by exhibitor, s Boorene Silver Fern (6538), d Boorene Eminent's Arcadia (28869).
- 1596 W. Ayre, "Boorene Silver Fox" (Vol. XX.), whole, calved 17th December, 1930, bred by exhibitor, s Boorene Silver Fern (6538), d Morocco's Estelle of Boorene (15437).
- 1597 C. Nathan, "Mansfield Taltanny" (Vol. XX.), whole, calved 4th March, 1931, bred by exhibitor, s Banyule Fuselage (5759), d Stumpy of Clarendon Eyre (12198).
- 1598 H. Archibald, "Glenallan Royal Chief" (Vol. XX.), broken, calved 6th December, 1930, bred by exhibitor, s Royal Reserve of Somerville (4513), d Gnarbrook Myra (24420).
- 1599 P. J. Ducat and Sons, "Airlie Canary's Count" (Vol. XIX.), whole, calved 30th August, 1930, bred by exhibitors, s Maybe of Banyule (2652), d Airlie Canary (33311).
- 1600 P. J. Ducat and Sons, "Airlie Defender" (Vol. XIX.), whole, calved 25th November, 1930, bred by exhibitors, s Airlie Starlight (6604), d Beatrice 2nd of Goulburn (9159).
- 1601 C. D. Lloyd, "Glen Iris Bowbells" (8052), broken, calved 31st August, 1930, bred by exhibitor, s Sybil's Bonaparte of Rosel (imp.) (6243), d Bellefaire Belle Beliere (26735).
- 1602 T. J. Splatt, "Allambie Sapper" (Vol. XIX.), whole, calved 2nd November, 1930, bred by exhibitor, s Sapper of Banyule (2596), d Allambie Maud (24615).
- 1603 R. and A. McClelland, "Lara Gladiator" (Vol. XX.), whole, calved 5th May, 1931, bred by exhibitors, s Avalon Gladiator (7634), d La Reine of Tarnpirr (9297).
- 1604 C. Gordon Lyon, "Banyule Supreme" (8059), whole, calved 15th August, 1930, bred by exhibitor, s Superstrain of Banyule (4529), d Molly 17th of Banyule (14192).

Every "NUGGET" tin opens with a twist 3d., 6d. & 10d.



# **BANYULE**

# **JERSEYS**

# **WHY . . .**



1. Because they have been line bred to suit Australian conditions for six generations, and have been continuously under Government Test for twenty years, and have always held a prominent position. This year thirty-three cows averaged 406 lbs. fat, **WITHOUT** allowances.

The "Silvermines," "Mollys," "Hawthorns," "Velveteens," "Etties," and "Tiddlewinks" are the product of constructive breeding, and are noted families throughout the Jersey world.

2. Because Banyule-bred Jerseys have won Championships at every Royal Show in Australia, and on ten occasions in the last eleven years have won the Group Prize for animals bred by exhibitor at the Melbourne Royal Show.
3. Because Banyule-bred Jerseys combine production with type, and, being closely bred, possess a dominance in transmitting both to their progeny.

*You are Cordially Invited to Visit "BANYULE" during the Show or any other time and see the Herd.*

**C. Gordon Lyon, "Banyule," Heidelberg.**

Ring Heidelberg 16 or arrange with man in charge of "Banyule" team on the Show Grounds.

# Meggitt Ltd. Linseed Meal strengthens any animal's resistance to diarrhoea, constipation, pneumonia, tuberculosis and rheumatism.

Obtainable from Storekeepers or Sole Agents,  
New Zealand Loan & Mercantile Agency Co. Ltd., Melbourne.

## JERSEYS.

115

### CLASS.

236. BULL, 1 year old—Prizes—£22/6/8; £16/10/-; £10/13/4; £7/5/-; £4/16/8; £2/8/4, which amounts include entry fee sweepstakes. Entry fee and Sweepstakes £1/10/-, Members £1/7/-.
- 1605 Cyril Steele, "Selsey Lindrum" (C.R.), whole, calved 14th July, 1931, bred by exhibitor, s Glenavon Starbright's Airshaft (7698), d Avonhurst Linda (33164).
- 1606 Cyril Steele, "Selsey Sultan" (C.R.), slightly broken, calved 28th August, 1931, bred by exhibitor, s Kantara Starbright's Sultan (7867), d Kantara Gillyflower (33677).
- 1607 D. C. Miller, "Kirkhill Butter Winks" (C.R.), whole, calved 15th September, 1931, bred by exhibitor, s King's Vale Brunette 16th's Boy (7814), d Butter Queen of Kirkhill (15562).
- 1608 D. C. Miller, "Kirkhill Master Lark" (C.R.), whole, calved 15th August, 1931, bred by exhibitor, s King's Vale Brunette 16th's Boy (7814), d Starlight of Kirkhill (15567).
- 1609 Laughing Waters Estate, "Laughing Waters Silver Laddie" (C.R.), whole, calved 3rd August, 1931, bred by exhibitor, s Banyule Aero Cord (7784), d Silvermine 30th of Banyule (14196).
- 1610 Laughing Waters Estate, "Laughing Waters Silver Boy" (C.R.), whole, calved 9th October, 1931, bred by exhibitor, s Banyule Aero Cord (7784), d Silvermine 43rd of Banyule (21436).
- 1611 C. E. Wood, "Rochdale Planet" (C.R.), whole, calved 24th September, 1931, bred by exhibitor, s Werribee Planet (8066), d Hazeldale Rarity 4th (33506).
- 1612 J. T. Hoggan, "Wedgehill Master Flower" (C.R.), whole, calved 10th October, 1931, bred by exhibitor, s Clarendon Eyre Eminent Music Master (6191), d Flower of Fairview (9558).
- 1613 W. S. Richardson, "Sutton Lea Kingsford" (C.R.), whole, calved 24th November, 1931, bred by exhibitor, s Banyule Petalon 2nd (6185), d Butter Queen 3rd of St. Albans (21371).
- 1614 W. S. Richardson, "Sutton Lea Petalon" (C.R.), whole, calved 10th December, 1931, bred by exhibitor, s Banyule Petalon 2nd (6185), d Sutton Lea Patricia (26438).
- 1615 R. M. Chirnside, "Mornmoot Monarch 2nd" (C.R.), whole, calved 6th September, 1931, bred by exhibitor, s Werribee Prince Madeira (6054), d Austral Valley Fairy Queen (23029).
- 1616 R. M. Chirnside, "Mornmoot Mark" (C.R.), whole, calved 10th October, 1931, bred by exhibitor, s Werribee Prince Madeira (6054), d Mornmoot Melody (28558).
- 1617 A. A. Broad, "Grangelea Victor" (C.R.), whole, calved 14th September, 1931, bred by exhibitor, s Grangelea Daffodil's Airo (7675), d Glenoshea Velveteen (28494).
- 1618 J. T. Mallett, "Mairdale Court Lad" (C.R.), whole, calved 10th August, 1931, bred by exhibitor, s Somerville Valiant Reputation (8065), d Court Beauty of Somerville (14157).
- 1619 J. T. Mallett, "Mairdale Reputation" (C.R.), broken, calved 15th September, 1931, bred by exhibitor, s Somerville Valiant Reputation (8065), d Majesty's Primrose of Somerville (17763).
- 1620 R. P. Hastings, "Elderslie Noble Zool" (C.R.), broken, calved 5th November, 1931, bred by exhibitor, s Banyule Zool (Vol. XIX.), d Elderslie Iris (24385).
- 1621 J. J. McDonald, "Bylands Royal Star" (Vol. XIX.), whole, calved 16th July, 1931, bred by exhibitor, s Fairview Royalist (6109), d Bylands Bonnie (26051).
- 1622 J. J. McDonald, "Bylands Pride" (C.R.), whole, calved 19th October, 1931, bred by exhibitor, s Fairview Royalist (6109), d Bylands Beauty 2nd (29042).
- 1623 Miss C. E. McClelland, "The Elms Poppy's Foch" (C.R.), whole, calved 28th December, 1931, bred by exhibitor, s Kyora Adore's Foch (8085), d Poppy of The Elms (21447).

We test the sight accurately and supply up-to-date Eye-Wear.  
**ALFRED NOTT PTY. LTD.**  
T. and G. Building, Cr. Collins and Russell Streets.



# MATTHEW LANG & CO. WHOLESALE & FAMILY Wine & Spirit Merchants.

W. W. Senior, F. W. Stacey.  
57 MARKET STREET.

Telephone 267 Central.

116

## JERSEYS.

- 1624 A. Meier, "Fairview Bonnie Lad" (C.R.), whole, calved 13th August, 1931, bred by exhibitor, s Fairview Cream Chief (8068), d Fairview Bonnie Lass (34243).
- 1625 A. Meier, "Fairview Goldfinder" (C.R.), whole, calved 1st October, 1931, bred by exhibitor, s Fairview Cream Chief (8068), d Fairview Gipsy Queen (24496).
- 1626 J. V. M. Wood, "Clarendon Eyre Oxford Dreamer" (imp. in dam) (C.R.), broken, calved 2nd August, 1931, bred by exhibitor, s Anemone's Lily Oxford, 6553 P.S.H.C., J.H.B., d Ethnos (imp.) (33956).
- 1627 J. V. M. Wood, "Clarendon Eyre Eminent's Pimpernel 2nd" (C.R.), whole, calved 3rd July, 1931, bred by exhibitor, s Eminent's Achievement of Clarendon Eyre (4154), d Woodside Primrose Day Lady 2nd (23527).
- 1628 A. P. Bailey, "Greenford Lucky Boy" (C.R.), broken, calved 24th August, 1931, bred by exhibitor, s Goronga Farm Rosemary's Lad (6539), d Wompini Rosalie (24604).
- 1629 L. W. C. Holbing, "Eildon Major" (C.R.), whole, calved 29th August, 1931, bred by exhibitor, s Ballara His Majesty (5455), d Laura 3rd of Rosemont (17760).
- 1630 Xavier College, "Woodside Mabel's Volunteer" (C.R.), broken, calved 4th August, 1931, bred by G. Birdsall, s Rochette's Volunteer (imp.) (6949), d Mabel's Countess (imp.) (29767).
- 1631 W. J. Partington, "Willis Vale Butterman" (C.R.), whole, calved 3rd August, 1931, bred by exhibitor, s Willis Vale Camellia's Captor (Vol. XIX.), d Butter Girl of Willis Vale (18903).
- 1632 H. W. Irwin, "Kyora Bonnie Volunteer 2nd" (C.R.), whole, calved 8th September, 1931, bred by Miss S. L. Robinson, s Kyora Dream's Volunteer (8086), d Bonne Chance (imp.) (13867).
- 1633 Miss S. L. Robinson, "Kyora Bettsy's Volunteer" (C.R.), whole, calved 10th August, 1931, bred by exhibitor, s Kyora Dream's Volunteer (8086), d Bettws-y-coed of Woodside (19214).
- 1634 R. J. M. Dobson, "Wattle Grove Robin" (C.R.), whole, calved 6th September, 1931, bred by exhibitor, s Grangelea Robin 2nd (Vol. XX.), d Wattle Grove Jeanette (25840).
- 1635 J. E. Andrews, "Pine Grove Madeira's Boy" (C.R.), whole, calved 1st July, 1931, bred by exhibitor, s Admiral of Fairview (4838), d Werribee Princess Madeira (28384).
- 1636 C. Coughlin, "Gladys Park Lettie's Masterpiece" (C.R.), whole, calved 28th August, 1931, bred by exhibitor, s Werribee Bluebell's Masterpiece (5569), d Aveley Lettie 2nd (24222).
- 1637 H. J. Taylor, "Geelong Majestic Reputation" (C.R.), whole, calved 23rd August, 1931, bred by exhibitor, s Somerville Valiant Reputation (8065), d Maindale Florence (34234).
- 1638 J. Anderson and Son, "King's Vale Brunette 24th's Son" (C.R.), whole, calved 17th July, 1931, bred by exhibitors, s Linda 55th's V.C. of King's Vale (3919), d King's Vale Brunette 24th (25714).
- 1639 J. Anderson and Son, "King's Vale Launder" (C.R.), whole, calved 13th October, 1931, bred by exhibitors, s Linda 55th's V.C. of King's Vale (3919), d Linda 57th of King's Vale (12856).
- 1640 V. Newhouse, "Double Meadows Second King" (C.R.), whole, calved 27th September, 1931, bred by exhibitor, s Kintore Snowdrop's Prince 2nd (Vol. XIX.), d Mona of Fairview (21508).
- 1641 V. Newhouse, "Double Meadows Third King" (C.R.), whole, calved 10th September, 1931, bred by exhibitor, s Kintore Snowdrop's Prince 2nd (Vol. XIX.), d Willis Vale King's Empress (33604).
- 1642 Mrs. L. Lowing, "Troed-yr-Rhiw Ajax" (C.R.), broken, calved 4th January, 1932, bred by exhibitor, s Troed-yr-Rhiw Masterpiece (Vol. XIX.), d Troed-yr-Rhiw Elusen (26043).
- 1643 Gordon Esler, "Maiwand Bonny Boy" (C.R.), whole, calved 12th November, 1931, bred by exhibitor, s Aveley Rex (6612), d Flower 2nd of Ballara (18997).
- 1644 J. J. Desmond, "Macroom Beau Ideal" (C.R.), whole, calved 21st October, 1931, bred by exhibitor, s Belgonia Battery (5969), d Belgonia Peggy 7th (33276).
- 1645 J. J. Desmond, "Macroom Budda" (C.R.), whole, calved 1st November, 1931, bred by exhibitor, s Belgonia Battery (5969), d Preston Countess 2nd (23353).

We test the sight accurately and supply up-to-date Eye-Wear.

**ALFRED NOTT PTY. LTD.**

T. and G. Building, Cr. Collins and Russell Streets.



# MATTHEW LANG & CO. WHOLESALE & FAMILY Wine & Spirit Merchants.

W. W. Senior, F. W. Stacey.  
57 MARKET STREET.

Telephone 267, Central.

## JERSEYS.

117

- 1646 Gibbs Bros., "Belgonia Marex" (C.R.), broken, calved 2nd August, 1931, bred by P. J. Maloney, s Avey Rex (6612), d Belgonia Marie 4th (24491).
- 1647 T. M. Noble and Son, "Finchley Masterpiece 2nd" (C.R.), whole, calved 13th November, 1931, bred by exhibitors, s Werribee Bluebell's Masterpiece (5569), d Defender's Queen of Somerset (10142).
- 1648 C. Nathan, "Mansfield Gayboy" (C.R.), whole, calved 21st July, 1931, bred by exhibitor, s Banyarra Sir Silverclaim (Vol. XIX.), d Mansfield Lady Gaiety (33559).
- 1649 F. Bidgood, "Staghorn Democrat" (C.R.), slightly broken, calved 17th August, 1931, bred by exhibitor, s Staghorn Fairy's Masterman (7657), d Staghorn Master's Larkspur 3rd (32977).
- 1650 F. Bidgood, "Staghorn Aldan's Footprint" (C.R.), whole, calved 17th January, 1932, bred by exhibitor, s La Sente's Lord Aldan (imp.) (7655), d Staghorn Master's Belle (25762).
- 1651 C. and R. Lockett, "Glen Alvie Hawthorn Twylish" (Vol. XIX.), whole, calved 30th September, 1931, bred by exhibitors, s Fairview Thorn (6117), d Tragedienne of Avey (18801).
- 1652 P. J. Ducat and Sons, "Airlie Hero" (C.R.), calved 25th August, 1931, bred by exhibitors, s Banyule Endeavour (Vol. XIX.), d Airlie Canary (33311).
- 1653 C. D. Lloyd, "Glen Iris Beau" (Vol. XIX.), whole, calved 9th September, 1931, bred by exhibitor, s Rye Lord of Glen Iris (5118), d Bellefaire Belle Beliere (26735).
- 1654 C. D. Lloyd, "Glen Iris Golden Lord" (C.R.), broken, calved 22nd August, 1931, bred by exhibitor, s Glen Iris Lord (7788), d Glen Iris Golden Duchess (28830).
- 1655 T. J. Splatt, "Allambie Felix" (C.R.), whole, calved 18th August, 1931, bred by exhibitor, s King of Allambie (5159), d Allambie Buttercup's Beryl 4th (33775).
- 1656 T. J. Splatt, "Allambie Repulse" (C.R.), whole, calved 10th September, 1931, bred by exhibitor, s Allambie Silver King (Vol. XIX.), d Allambie Flower 5th (33779).
- 1657 T. J. Splatt, Junr., "Allambie Ranji" (C.R.), broken, calved 11th October, 1931, bred by T. J. Splatt, s Allambie Star (7903), d Relbia Winnie (Vol. XIX.).
- 1658 George Payne, "Ear Park Master Man" (C.R.), broken, calved 29th August, 1931, bred by exhibitor, s The Rectory Wakeful Lad (7843), d Snow's Audrey of Farringdon (13417).
- 1659 R. and A. McClelland, "Lara Classic Chief" (C.R.), whole, calved 9th August, 1931, bred by exhibitors, s Boori Classic Chief (5977), d Pretty Bell of Wattle Bank (12184).
- 1660 C. Gordon Lyon, "Banyule Double Purple" (Vol. XIX.), whole, calved 10th September, 1931, bred by exhibitor, s Banyule Lord Silvain (5752), d Molly 17th of Banyule (14192).
- 1661 C. Gordon Lyon, "Banyule Pitman" (C.R.), whole, calved 30th September, 1931, bred by exhibitor, s Banyule Lord Silvain (5752), d Silvermine 33rd of Banyule (18812).
- 1662 A. F. Dowie, "Balcairn Dawn's Masterpiece" (C.R.), broken, calved 28th September, 1931, bred by A. H. and A. F. Dowie, s Wotton May Dawn (imp.) (7090), d Kameruka Masterpiece's Beauty (Vol. XIX.).

### CLASS.

237. COW, 5 years old or over (in milk)—Prizes—£5; £2; £1; Card.  
Entry fee 14/-, Members 8/-.

- 1663 Cyril Steele, "Lotus of Comelybanks" (21616), broken, calved 19th December, 1924, bred by W. and G. Finn, s Goddington Winks 6th (imp.) (831), d Jubilee Lotus (13770).
- 1664 Cyril Steele, "Jubilee Myrtle" (33665), broken, calved 25th May, 1928, bred by Miss B. Bruce Reid, s Jubilee Whatlight (4861), d Jubilee Marigold (23391).
- 1665 A. Meier, "Patty of Fairview" (21509), whole, calved 10th November, 1925, bred by exhibitor, s Hawthorn Audrey Twylish of Banyule (2723), d Madge 2nd of Hill Crest (10586).
- 1666 J. V. M. Wood, "Donna of Devon 2nd" (imp.) (Vol. XIX.), broken, calved 24th August, 1927, bred by C. P. Journeaux, s Pioneer of Oaklands, 6288 P.S.H.C., J.H.B., d Donna of Devon, 33413 P.S.H.C., J.H.B.

If you are wise—protect your eyes. Have them examined regularly.

ALFRED NOTT PTY. LTD.

T. and G. Building, Cr. Collins and Russell Streets.



# MATTHEW LANG & CO. WHOLESALE & FAMILY Wine & Spirit Merchants.

W. W. Senior, F. W. Stacey.  
57 MARKET STREET.

Telephone 267 Central.

118

## JERSEYS.

- 1667 L. W. C. Holbing, "Eildon Actress" (23214), whole, calved 4th September, 1926, bred by exhibitor, s Last Choice of Belgonia (3859), d Jenny Lind 3rd of Rosemont (17759).
- 1668 W. J. Partington, "Rose Queen of Willis Vale" (21577), whole, calved 27th August, 1924, bred by exhibitor, s Butter King of Rubbank (3076), d Niphetos of Clarendon Eyre (4305).
- 1669 Miss S. L. Robinson, "Kyora Sultan's Adore 2nd" (23408), whole, calved 7th August, 1925, bred by exhibitor, s Foch of Jerara (2664), d Kyora Sultan's Adore (17482).
- 1670 Ballarat Orphanage, "Dunalister Perree's Maunikin's Attraction" (23359), broken, calved 14th November, 1923, bred by W. D. Peter, s Perree's Duke (imp. in dam) (996), d Dunalister Mannikin's Attraction (10381).
- 1671 C. Nathan, "Werribee Day Starbright" (24525), whole, calved 7th August, 1926, bred by G. T. Chirnside, s Masterpiece (imp.) (2394), d Werribee Morning Star (13335).
- 1672 P. J. Maloney, "Gem's Noella" (imp.) (33497), broken, calved 18th December, 1927, bred by C. D. Vautier, s Hamlet's You'll Do, 6317 P.S.H.C., J.H.B., d Gem's Beauty, 35001 P.S.H.C., J.H.B.
- 1673 P. J. Ducat and Sons, "Buttercup 3rd of Airlie" (18695), whole, calved 18th February, 1925, bred by exhibitors, s Maybe of Banyule (2652), d Buttercup of Airlie (10203).
- 1674 C. D. Lloyd, "Duchess Matilda of Glen Iris" (18782), whole, calved 10th August, 1925, bred by exhibitor, s Perree's Duke (imp. in dam) (996), d Countess Matilda 4th (imp.) (13869).
- 1675 C. D. Lloyd, "Bellefairs Belle Finesse" (26738), whole, calved 6th February, 1927, bred by W. Burke, s Werribee Prince Twylish (2396), d Werribee Master's Cream (17563).
- 1676 A. F. Dowie, "Burnside Seaspray" (23434), whole, calved 8th September, 1925, bred by R. R. Kerr, s Molly's Twylish of Banyule (2441), d Anemone 2nd of Imlay (16920).

### CLASS.

238. COW, 5 years old or over (in calf)—Prizes—£5; £2; £1; Card.  
Entry fee 14/., Members 8/.

- 1677 Cyril Steele, "Retford Magenta" (11467), whole, calved 9th November, 1921, bred by Sir Samuel Hordern, s Prometheus (imp.) (1738), d Brown May (imp.) (4140).
- 1678 W. S. Richardson, "Laane Frond" (21331), whole, calved 22nd March, 1925, bred by A. E. Haughton, s Laane Lord Chief (2976), d Fuchsia 17th of Melrose (12246).
- 1679 A. Meier, "Fairview Empress" (26081), whole, calved 23rd December, 1927, bred by exhibitor, s Hawthorn Audrey Twylish of Banyule (2723), d Madge 2nd of Hill Crest (10286).
- 1680 A. Meier, "Fairview Gipsy Queen" (24496), whole, calved 28th May, 1926, bred by exhibitor, s Hawthorn Audrey Twylish of Banyule (2723), d Gipsy 2nd of Hill Crest (13760).
- 1681 J. V. M. Wood, "Clarendon Eyre Tangerine" (26290), whole, calved 27th January, 1927, bred by exhibitor, s Rose's Eminent of Clarendon Eyre (4882), d Tressie of Sunnyford (16766).
- 1682 T. E. Simpson, "Dunalister Fascination" (19940), broken, calved 19th November, 1924, bred by D. Peter, s Starbright's Duke of Glen Iris (3135), d Attraction (3033).
- 1683 T. E. Simpson, "Hazelale Pearly Maid" (29123), broken, calved 17th September, 1927, bred by A. J. Mapleson, s Lord Mannikin of Hazelale (3235), d Pearl of Hazelale (12998).
- 1684 W. J. Partington, "Willis Vale Brown Duchess" (26122), whole, calved 13th January, 1927, bred by exhibitor, s Camellia's King of Willis Vale (4538), d Golden Duchess of Willis Vale (16738).
- 1685 E. J. Andrew, "Elthamleigh Lassie" (24211), whole, calved 15th January, 1926, bred by exhibitor, s Glenwoora (3928), d Silver Leaf of Elthamleigh (13320).
- 1686 R. J. M. Dobson, "Wattle Grove Jean" (21256), whole, calved 25th August, 1925, bred by exhibitor, s Lord Juan of Lebanon (3133), d Lady Jean of Lebanon (9628).
- 1687 J. Hutchinson and Sons, "Somerville Daphne 2nd" (25956), whole, calved 10th April, 1926, bred by exhibitors, s His Majesty of Somerville (1898), d Daphne of Somerville (21367).

If you are wise—protect your eyes. Have them examined regularly.

ALFRED NOTT PTY. LTD.

T. and G. Building, Cr. Collins and Russell Streets.

# MATTHEW LANG & CO. WHOLESALE & FAMILY Wine & Spirit Merchants.

W. W. Senior, F. W. Stacey.  
57 MARKET STREET.

Telephone 267 Central.

## JERSEYS.

119

- 1688 Ballarat Orphanage, "Dunalister Zaffarine 2nd" (25253), whole, calved 25th February, 1926, bred by W. D. Peter, s Starbright Duke of Glen Iris (3135), d Dunalister Mannikin Perree's Capture 3rd (16985).
- 1689 Ballarat Orphanage, "Brucevale Garenne 3rd" (25572), whole, calved 1st July, 1925, bred by J. P. Chirnside, s Masterpiece of Brucevale (3824), d Garenne 2nd of Brucevale (17719).
- 1690 D. Cameron and Sons, "Studleigh Duchess 3rd" (25289), broken, calved 17th February, 1927, bred by exhibitors, s Lord 5th of Brucevale (3319), d Studleigh Duchess (18653).
- 1691 D. Cameron and Sons, "Werribee Fancy Starbright 2nd" (17716), whole, calved 17th November, 1923, bred by G. T. Chirnside, s Sir Fancy Madeira of Werribee (1117), d Starbright 7th (2863).
- 1692 D. Cameron and Sons, "Eminent's Minnehaha 7th of Clarendon Eyre" (21268), broken, calved 30th September, 1924, bred by J. A. J. Morris, s Eminent V.C. (imp. N.Z.) (1403), d Daisy 3rd of Holmwood (5413).
- 1693 P. J. Maloney, "Retford June" (13640), broken, calved 12th June, 1922, bred by Sir Samuel Hordern, s Retford Jersey King (1384), d Retford La Source (5014).
- 1694 F. Bidgood, "Sir Fancy's Larkspur of Staghorn" (10156), whole, calved 7th July, 1919, bred by exhibitor, s Sir Fancy Madeira of Werribee (1117), d Werribee Northern Larkspur 2nd (6390).
- 1695 C. and R. Lockett, "Tragedienne of Aveley" (18801), whole, calved 18th September, 1924, bred by H. Luxton, s Choirmaster of Banyule (2712), d Tragedy 3rd of Linden (10611).
- 1696 C. and R. Lockett, "Lady of Bellaire" (19882), broken, calved 26th July, 1924, bred by W. J. Colman, s Eureka of Banyule (2850), d Princess of Kudala (5314).
- 1697 H. Archibald, "Glenallan Bluebell" (25226), broken, calved 14th February, 1928, bred by exhibitor, s Royal Reserve of Somerville (4513), d Cream Bell 5th of Gnarbrook (17442).

## Retford Park Jersey Stud

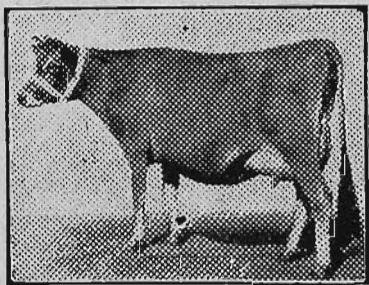

RET FORD MARCHFLOWER (20432).—Winner of many prizes at Sydney Royal Shows, and produced 7.150-lbs. milk, average test 6.5, 464-lbs. butterfat as a senior 3-year-old.

*Full particulars from*

**The Manager, Retford Park,  
BOWRAL, N.S.W.**

Herd Sires include: — Retford Jersey King (1384), Retford Brown Victor (5004), Retford Glider.

We have for sale several young Bulls and Heifers by these sires, from high-producing females.



# CO - O P E R A T E

Consign your Produce and Stock to, and purchase your requirements from:—

## GIPPSLAND & NORTHERN CO-OPERATIVE CO. LTD.

492 FLINDERS LANE, MELBOURNE, C.1.

120

### JERSEYS.

- 1698 Mrs. E. M. Lennie, "Burnside Claribelle" (26016), whole, calved 20th September, 1926, bred by R. R. Kerr, s Burnside Hercules (4057). d Bonnie of Rosevale (21381).
- 1699 George Payne, "Ilford Mythic 6th" (23358), whole, calved 14th September, 1925, bred by Mrs. V. T. Knight, s Canary's Lad of King's Vale (2960), d Mythic of Ilford (7072).
- 1700 C. Gordon Lyon, "Ettie 9th of Banyule" (18804), whole, calved 20th September, 1925, bred by exhibitor, s Matador of Banyule (3339), d Ettie 8th of Banyule (14182).
- 1701 C. Gordon Lyon, "Banyule Silvermine 45th" (24465), whole, calved 6th March, 1927, bred by exhibitor, s Wotton Airman (imp.) (2716). d Silvermine 28th of Banyule (11604).
- 1702 P. S. Kelly, "Boveagh Donelle" (21374), whole, calved 14th March, 1926, bred by R. B. Kelley, s Mercedes' Lad of Wombelano (1893). d Shamrock of Roselands (9390).
- 1703 P. S. Kelly, "Ruby of Coolwoola" (19973), whole, calved 20th August, 1924, bred by S. I. Winter-Irving, s Mercedes Golden Prince of Glen Iris (3615), d Gem 2nd of Holmwood (13045).
- 1704 P. S. Kelly, "Thurgoona Jewel" (25989), whole, calved 25th October, 1927, bred by exhibitor, s Rarity's Knight of Melrose (4174). d Peppy of Swansea (21253).

#### CLASS.

239. COW, 4 years old (in milk)—Prizes—£4; £2; £1; Card. Entry fee 14/-. Members 8/-.

- 1705 Cyril Steele, "Jubilee Eucalyptus" (33795), whole, calved 2nd April, 1929, bred by Miss B. Bruce Reid, s Jubilee Whatlight (4861), d Escape of Comelybanks (13346).
- 1706 A. Meier, "Fairview Petal" (29144), whole, calved 22nd July, 1928, bred by exhibitor, s Burnside Royalist (5132), d Patty of Fairview (21509).
- 1707 T. E. Simpson, "Kantara Ditny's Larkspur" (29378), whole, calved 2nd October, 1928, bred by W. P. Rogen, s Ku Ku Fashion Plate (imp. N.Z.) (3685), d Ditny of Clarendon Eyre (11651).
- 1708 T. E. Simpson, "Wompini Little Duchess" (29385), whole, calved 14th July, 1928, bred by exhibitor, s Mercedes Sweet Duke of Glen Iris (2982), d Matilda of Dalebank (15063).
- 1709 Xavier College, "Allambie Flower 3rd" (29499), whole, calved 12th September, 1928, bred by T. J. Splatt, s Prince of Kirkhill (2448), d Flower 2nd of Paradise (17492).
- 1710 W. J. Partington, "Willis Vale Briar Rose" (33597), whole, calved 30th August, 1928, bred by exhibitor, s Camellia's King of Willis Vale (4538), d Rose Queen of Willis Vale (21577).
- 1711 Ballarat Orphanage, "Orphanage Vanilla's Melba 2nd" (32933), whole, calved 16th August, 1928, bred by exhibitor, s Tavistock Audrey's Allan (5705), d Vanilla's Melba of Tavistock (11323).
- 1712 F. Bidgood, "Staghorn Master's Fairy" (28451), broken, calved 21st August, 1928, bred by exhibitor, s Staghorn Northlark's Masterpiece (5709), d Staghorn Master's Fair Hope (21126).
- 1713 F. Bidgood, "Wonderful Draconis" (imp.) (Vol. XIX.), broken, calved 2nd April, 1923, bred by E. Le G. Siouville, s Wonderful Standard, 6404 P.S.H.C., J.H.B., d Bowlina Draconis, 35330 P.S.H.C., J.H.B.
- 1714 N. H. Enders, "Banyule Silvermine 61st" (29035), broken, calved 28th March, 1929, bred by C. Gordon Lyon, s Air Pilot of Banyule (3964), d Silvermine 37th of Banyule (18816).
- 1715 C. D. Lloyd, "Olinda's Rosebay 5th" (imp.) (Vol. XIX.), broken, calved 15th March, 1929, bred by J. P. Renouard, s Royal Mixture, 6426 P.S.H.C., J.H.B., d Olinda's Rosebay, 30129 P.S.H.C., J.H.B.
- 1716 C. Gordon Lyon, "Banyule Molly 33rd" (29029), whole, calved 12th February, 1929, bred by exhibitor, s Superstrain of Banyule (4529), d Banyule Molly 25th (24458).
- 1717 C. Gordon Lyon, "Banyule Velveteen 13th" (29039), whole, calved 6th March, 1929, bred by exhibitor, s Air Lord of Banyule (3337), d Velveteen 9th of Banyule (16696).

#### CLASS.

240. COW, 4 years old (in calf)—Prizes—£4; £2; £1; Card. Entry fee 14/-. Members 8/-.

- 1718 A. Meier, "Fairview Sparklight" (29145), whole, calved 29th December, 1928, bred by exhibitor, s Burnside Royalist (5132), d Sparkle of Fairview (15016).

**SMOKE SILKY OAK** FINE CUT TOBACCO.  
1oz. Pkts., 2oz. Flat Tins.



# CO-OPERATE

Consign your Produce and Stock to, and purchase your requirements from:—

## GIPPSLAND & NORTHERN CO-OPERATIVE CO. LTD.

492 FLINDERS LANE, MELBOURNE, C.1.

### JERSEYS.

121

- 1719 J. V. M. Wood, "Clarendon Eyre Happy Days" (29619), whole, calved 8th August, 1928, bred by exhibitor, s Eminent's Achievement of Clarendon Eyre (4154), d Felicity 4th of Clarendon Eyre (21774).
- 1720 J. V. M. Wood, "Clarendon Eyre Utopia" (29628), broken, calved 12th October, 1928, bred by exhibitor, s Eminent's Achievement of Clarendon Eyre (4154), d Werribee Fancy Madeira (17715).
- 1721 W. J. Partington, "Willis Vale Count's Bridesmaid" (33600), broken, calved 23rd December, 1928, bred by exhibitor, s Willis Vale Mystic Count (5994), d Willis Vale Niphetos (26128).
- 1722 J. Anderson and Son, "King's Vale Canary 26th" (28375), whole, calved 28th October, 1928, bred by exhibitors, s Linda 55th's V.C. of King's Vale (3919), d Canary 16th of King's Vale (14115).
- 1723 Gordon Esler, "Maiwand Holly" (28690), broken, calved 2nd November, 1928, bred by exhibitor, s Duke of Belgonia (3833), d Maiwand Flirt (25877).
- 1724 D. G. Tomkins, "Wannon View Goldy" (Vol. XX.), whole, calved 27th April, 1929, bred by A. Edwards, s Carney Dell Progress (5729), d Wannon View Glory (24346).
- 1725 P. J. Maloney, "Belgonia Peggy 6th" (29117), broken, calved 17th August, 1928, bred by exhibitor, s Aerial of Banyule (4533), d Peggy 3rd of Belgonia (21493).
- 1726 F. Bidgood, "Staghorn Master's Madeira 2nd" (28456), broken, calved 31st July, 1928, bred by exhibitor, s Staghorn Northlark's Masterpiece (5709), d Staghorn Master's Madeira (22984).
- 1727 P. S. Kelly, "Thurgoona Keepsake" (28800), whole, calved 27th July, 1928, bred by exhibitor, s Stem of Melrose (3504), d Keepsake of Swansea (21250).
- 1728 P. S. Kelly, "Thurgoona Gem" (Vol. XIX.), whole, calved 24th February, 1929, bred by exhibitor, s Thurgoona Playmate (6724), d Thurgoona Jewel (25989).

### CLASS.

- 241. HEIFER, 3 years old (in milk)—Prizes—£4; £2; £1; Card.  
Entry fee 14/-. Members 8/-.

- 1729 A. Meier, "Fairview Sweet May" (34258), whole, calved 22nd July, 1929, bred by exhibitor, s Burnside Royalist (5132), d Fairview Sweet Maid (24500).
- 1730 J. V. M. Wood, "Clarendon Eyre Emerald Isle" (33943), whole, calved 8th October, 1929, bred by exhibitor, s Eminent's Achievement of Clarendon Eyre (4154), d Werribee Satisfaction 2nd (24676).
- 1731 J. V. M. Wood, "Lightsome Bart" (imp.) (33957), whole, calved 10th September, 1929, bred by F. G. Coulomb, s Lily Light's Oxford, 5978 P.S.H.C., J.H.B., d Blithe Bart, 32312, P.S.H.C., J.H.B.
- 1732 C. Nathan, "Mansfield Remembrance" (Vol. XIX.), whole, calved 17th July, 1929, bred by exhibitor, s Banyule Fuselage (5759), d Chloe 2nd of Clarendon Eyre (11650).
- 1733 M. L. and R. Duncan, "Preston Silky" (Vol. XIX.), whole, calved 15th July, 1929, bred by Young Bros., s Preston Pretty King (6192), d Preston Ververetta (23548).
- 1734 C. D. Lloyd, "Glen Iris Rye Lady" (33453), broken, calved 30th August, 1929, bred by exhibitor, s Rye Lord of Glen Iris (5118), d Rye Bread of Glen Iris (6059).
- 1735 C. D. Lloyd, "Woodside Aylmer" (imp. in dam) (Vol. XIX.), whole, calved 13th March, 1930, bred by G. Birdsall, s Sybil's Napoleon of Rosel, 16460 P.S.H.C., J.H.B., d Aylmer Agnes (imp.) (29757).
- 1736 P. S. Kelly, "Thurgoona Valencia" (34144), whole, calved 16th September, 1929, bred by exhibitor, s Noble Airman of Banyule (3340), d Ruby of Coolwoola (19973).
- 1737 P. S. Kelly, "Thurgoona Desert Gold" (34142), slightly broken, calved 15th November, 1929, bred by exhibitor, s Banyule Aeronaut (5754), d Poppy of Swansea (21253).
- 1738 A. F. Dowie, "Kameruka Masterpiece's Beauty" (Vol. XIX.), whole, calved 12th July, 1929, bred by Kameruka Estate, s Werribee Cream's Masterpiece (5666), d Kameruka Beauty (30354).

(A complete Tattooing Outfit, donated by William Wells, Esq., Willis-street, Richmond, will be presented to the owner of the winning exhibit in Class 241.)

## SMOKE SILKY OAK

FINE CUT TOBACCO.  
1oz. Pkts., 2oz. Flat Tins.



If you are wise—protect your eyes. Have them examined regularly.

**ALFRED NOTT PTY. LTD.**

**T. and G. Building, Cr. Collins and Russell Streets.**

122

**JERSEYS.**

**CLASS.**

242. **HEIFER, 3 years old (in calf)—Prizes—£4; £2; £1; Card.**  
**Entry fee 14/-, Members 8/-.**

- 1739 J. V. M. Wood, "Clarendon Eyre Pinafore 3rd" (33947), whole, calved 9th August, 1929, bred by exhibitor, s Eminent's Achievement of Clarendon Eyre (4154), d Werribee Island Clementine 2nd (15465).  
1740 T. E. Simpson, "Wompini Rosalie 2nd" (Vol. XIX.), whole, calved 31st October, 1929, bred by exhibitor, s Brucevale Bright Star (6868), d Wompini Rosalie (24604).  
1741 D. G. Tomkins, "Carney Dell Topsy" (Vol. XX.), whole, calved 31st March, 1930, bred by A. C. Willis, s Lassie 4th's Prince of Clover Flat (1464), d Murndal Topsy (24660).  
1742 F. Bidgood, "Staghorn Master's Lotus 3rd" (32978), whole, calved 5th October, 1929, bred by exhibitor, s Werribee Northern Masterpiece (3813), d Sweet Lotus of Staghorn (16615).  
1743 C. and R. Lockett, "Glen Alvie Sweet Dinah" (29020), whole, calved 17th December, 1929, bred by exhibitors, s Werribee Fancy Masterpiece (3823), d Tragedienne of Aveley (18301).  
1744 C. and R. Lockett, "Glen Alvie Montrose Mistress" (29019), whole, calved 4th March, 1930, bred by exhibitors, s Werribee Fancy Masterpiece (3823), d Montrose Duchess of Glen Iris (21421).  
1745 H. Archibald, "Glenallan Myra" (Vol. XX.), broken, calved 30th January, 1930, bred by exhibitor, s Royal Reserve of Somerville (4513), d Gnarbrook Myra (24420).  
1746 T. J. Splatt, "Allambie Flower 5th" (33779), whole, calved 20th August, 1929, bred by exhibitor, s King of Allambie (5159), d Flower 14th of Melrose (10513).  
1747 P. S. Kelly, "Thurgoona Spring Morn" (Vol. XX.), whole, calved 15th October, 1929, bred by exhibitor, s Noble Airman of Banyule (3340), d Bronzewing of Springhurst (18768).

**CLASS.**

243. **HEIFER, 2 years old (in milk)—Prizes—£4; £2; £1; Card.**  
**Entry fee 14/-, Members 8/-.**

- 1748 R. M. Chirnside, "Mornmoot Modesty 3rd" (33139), whole, calved 17th July, 1930, bred by exhibitor, s Werribee Prince Madeira (6054), d Queen Jessie of The Falls (17812).  
1749 R. M. Chirnside, "Mornmoot Northwood Madeira" (33142), whole, calved 10th August, 1930, bred by exhibitor, s Werribee Prince Madeira (6054), d Brucevale Northwood Madeira 2nd (24295).  
1750 R. H. Mitchell, "Brucevale Kinglark's Satisfaction" (Vol. XIX.), whole, calved 19th January, 1931, bred by J. P. Chirnside, s Werribee Wyandotte's King (6053), d Werribee Kinglark Satisfaction (10170).  
1751 A. Meier, "Fairview Sparklet 2nd" (Vol. XIX.), whole, calved 4th September, 1930, bred by exhibitor, s Burnside Royalist (5132), d Fairview Sparklet (24499).  
1752 Miss S. L. Robinson, "Kyora Dream Girl 2nd" (Vol. XIX.), whole, calved 1st October, 1930, bred by exhibitor, s Woodside Reprieve's Volunteer (6203), d Dream Girl of Woodside (6395).  
1753 C. Nathan, "Mansfield Remembrance 2nd" (Vol. XX.), whole, calved 19th August, 1930, bred by exhibitor, s Banyule Fuselage (5759), d Chloe 2nd of Clarendon Eyre (11650).  
1754 F. Bidgood, "Staghorn Sweet Clementine 2nd" (Vol. XX.), whole, calved 8th August, 1930, bred by exhibitor, s Werribee Northern Masterpiece (3813), d Staghorn Fox's Clementine 4th (18633).  
1755 F. Bidgood, "Staghorn Master's Fairy 2nd" (Vol. XX.), whole, calved 25th September, 1930, bred by exhibitor, s Werribee Northern Masterpiece (3813), d Staghorn Master's Fair Hope (21126).  
1756 P. J. Ducat and Sons, "Airlie Buttercup 7th" (Vol. XIX.), whole, calved 22nd September, 1930, bred by exhibitors, s Hedge of Banyule (1421), d Buttercup 3rd of Airlie (18695).  
1757 C. D. Lloyd, "Brampton Lord's Beauty" (imp. from Canada through N.Z.) (Vol. XIX.), broken, calved 29th August, 1930, bred by H. Bull and Son, s Lord of The Isle, G322 P.S.H.C., J.H.B., d Brampton Knight's Beauty, J.H.B.  
1758 T. J. Splatt, "Allambie Princess" (Vol. XIX.), broken, calved 22nd July, 1930, bred by exhibitor, s Sapper of Banyule (2596), d Buttercup's Beryl of Allambie (21676).  
1759 George Payne, "Pine Grove Juanita" (Vol. XIX.), whole, calved 20th August, 1930, bred by J. E. Andrews, s Clarendon Eyre Eminent's Fortune Hunter (5727), d Pine Grove Julia (28382).

**SMOKE SILKY OAK FINE CUT TOBACCO.**  
**1oz. Pkts., 2oz. Flat Tins.**

Your eyes your most valuable asset—Have them examined regularly.

**ALFRED NOTT PTY. LTD.**

**T. and G. Building, Cr. Collins and Russell Streets.**

**JERSEYS.**

123

- 1760 George Payne, "Pine Grove June" (Vol. XIX.), whole, calved 14th September, 1930, bred by J. E. Andrews, s Admiral of Fairview (4838), d Pine Grove Judith (25721).  
1761 George Payne, "Ear Park Goldie" (Vol. XX.), whole, calved 8th November, 1930, bred by exhibitor, s Ear Park Snow's Audrey Bruce (4856), d Pine Grove Jessie (24212).

**CLASS.**

244. **HEIFER, 2 years old (not in milk and not necessarily in calf)**  
—Prizes—£4; £2; £1; Card. Entry fee 14/-, Members 8/-.

- 1762 Cyril Steele, "Jubilee Ricious" (Vol. XIX.), whole, calved 12th September, 1930, bred by Miss B. Bruce Reid, s Jubilee Wheatenlight (6133), d Jubilee Roseleaf (33668).  
1763 Trevor Harvey, "Jerseyholm Empress 24th" (Vol. XIX.), whole, calved 8th February, 1931, bred by exhibitor, s Lord Island Fancy of Brucevale (4500), d Jerseyholm Empress 17th (28755).  
1764 J. J. McDonald, "Bylands Lady" (Vol. XIX.), whole, calved 7th April, 1931, bred by exhibitor, s Fairview Royalist (6109), d Bylands Princess (21449).  
1765 A. Meier, "Fairview Gipsy 5th" (Vol. XIX.), broken, calved 30th October, 1930, bred by exhibitor, s Burnside Royalist (5132), d Gipsy 2nd of Hill Crest (13760).  
1766 A. Meier, "Fairview Gipsy 4th" (Vol. XIX.), whole, calved 28th October, 1930, bred by exhibitor, s Burnside Royalist (5132), d Fairview Gipsy Queen (24496).  
1767 A. Meier, "Fairview Primrose 3rd" (Vol. XIX.), whole, calved 30th December, 1930, bred by exhibitor, s Burnside Royalist (5132), d Fairview Primrose (24498).  
1768 J. V. M. Wood, "Clarendon Eyre Camille 4th" (Vol. XX.), whole, calved 27th September, 1930, bred by exhibitor, s Eminent's Achievement of Clarendon Eyre (4154), d Chloe of Clarendon Eyre (9572).  
1769 T. E. Simpson, "Kantara Starbright" (Vol. XX.), slightly broken, calved 10th January, 1931, bred by W. P. Rogen, s Ku Ku Fashion Plate (imp. N.Z.) (3685), d Werribee Starbright 10th (21629).  
1770 Xavier College, "Xavier Linnet" (Vol. XX.), whole, calved 15th August, 1930, bred by exhibitor, s Werribee Lord Fancy (6904), d Marimba Linnet (23494).  
1771 W. J. Partington, "Willis Vale Major's Duchess" (Vol. XX.), whole, calved 22nd September, 1930, bred by exhibitor, s Willis Vale Mystic Major (6123), d Kyora Duchess 7th (9623).  
1772 Miss S. L. Robinson, "Kyora Bettws-y-coed 3rd" (Vol. XIX.), whole, calved 23rd September, 1930, bred by exhibitor, s Woodside Reprieve's Volunteer (6203), d Bettws-y-coed of Woodside (19214).  
1773 R. J. M. Dobson, "Wattle Grove Jennifer J." (Vol. XIX.), whole, calved 27th November, 1930, bred by exhibitor, s Admiral of Fairview (4838), d Wattle Grove Jean (21256).  
1774 Shepparton Agricultural High School, "Goulburn Canary 16th" (Vol. XX.), whole, calved 12th November, 1930, bred by exhibitor, s Goulburn Canary Lad (6022), d Goulburn Canary 13th (28363).  
1775 Shepparton Agricultural High School, "Goulburn Canary 17th" (Vol. XX.), whole, calved 11th April, 1931, bred by exhibitor, s Goulburn Canary Lad (6022), d Canary 9th of Goulburn (21078).  
1776 J. Anderson and Son, "King's Vale Rosella 18th" (Vol. XIX.), whole, calved 23rd September, 1930, bred by exhibitors, s King's Vale Rosella 12th's Lad (5694), d King's Vale Rosella 15th (25719).  
1777 J. Anderson and Son, "King's Vale Canary 29th" (Vol. XIX.), whole, calved 10th December, 1930, bred by exhibitors, s King's Vale Rosella 12th's Lad (5694), d King's Vale Canary 26th (28375).  
1778 Ballarat Orphanage, "Jerseylea Handsome" (Vol. XX.), whole, calved 4th November, 1930, bred by A. C. Cowan, s Jerseylea Thorn (6263), d Lady Brilliant of Jerseylea (17019).  
1779 Gordon Esler, "Maiwand Larkspur" (Vol. XIX.), broken, calved 31st October, 1930, bred by exhibitor, s Aveley Rex (6612), d Maiwand Daisy (25875).  
1780 D. G. Tomkins, "Carney Dell Brilliant 2nd" (Vol. XX.), whole, calved 29th July, 1930, bred by A. C. Willis, s Carney Dell Masterpiece (7953), d Carney Dell Brilliant (33916).  
1781 F. Bidgood, "Staghorn Twylsh's Fairy" (Vol. XX.), broken, calved 28th August, 1930, bred by exhibitor, s Staghorn Clementine's Twylsh (6032), d Staghorn Master's Fairy (28451).

**SMOKE SILKY OAK** FINE CUT TOBACCO.  
1oz. Pkts., 2oz. Flat Tins.



# CO-OPERATE

Consign your Produce and Stock to, and purchase your requirements from:—

## GIPPSLAND & NORTHERN CO-OPERATIVE CO. LTD.

492 FLINDERS LANE, MELBOURNE, C.1.

124

### JERSEYS.

- 1782 C. and R. Lockett, "Glen Alvie Tragedienne" (3480), whole, calved 19th November, 1930, bred by exhibitors, s Werribee Fancy Masterpiece (3823), d Tragedienne of Aveley (18801).
- 1783 C. and R. Lockett, "Glen Alvie Pauline" (Vol. XIX.), whole, calved 12th February, 1931, bred by exhibitors, s Werribee Fancy Masterpiece (3823), d Morvah Tilly (15483).
- 1784 P. J. Ducat and Sons, "Airlie Duchess 7th" (Vol. XX.), whole, calved 4th December, 1930, bred by exhibitors, s Airlie Starlight (6604), d Airlie Duchess 2nd (28671).
- 1785 P. J. Ducat and Sons, "Airlie Duchess 8th" (Vol. XX.), whole, calved 6th May, 1931, bred by exhibitors, s Airlie Starlight (6604), d Duchess 6th of Goulburn (17676).
- 1786 T. J. Splatt, "Allambie Rose 6th" (Vol. XIX.), broken, calved 20th September, 1930, bred by exhibitor, s Sapper of Banyule (2596), d Allambie Rose 2nd (25617).
- 1787 T. J. Splatt, "Hazelale Spangle" (Vol. XX.), whole, calved 24th August, 1930, bred by A. J. Mapleson, s Hazelale Jessie's Noble Lord (7871), d Hazelale Ruby 4th (33507).
- 1788 C. Gordon Lyon, "Banyule Molly 36th" (34187), whole, calved 14th July, 1930, bred by exhibitor, s Concentration of Banyule (3958), d Molly 6th of Banyule (7124).
- 1789 C. Gordon Lyon, "Banyule Tiddlewinks 9th" (34198), whole, calved 30th October, 1930, bred by exhibitor, s Concentration of Banyule (3958), d Banyule Tiddlewinks 4th (25477).
- 1790 P. S. Kelly, "Thurgoona Vanity Fair" (Vol. XX.), slightly broken, calved 16th October, 1930, bred by exhibitor, s Lily's Molly's Twylish of Latrobe (3123), d Poppy of Swansea (21253).
- 1791 P. S. Kelly, "Thurgoona Gold Dust" (Vol. XX.), whole, calved 3rd August, 1930, bred by exhibitor, s Lily's Molly's Twylish of Latrobe (3123), d Sparklight's Goldie of Welbourne (17484).
- 1792 P. S. Kelly, "Thurgoona Keepsake 3rd" (Vol. XX.), whole, calved 2nd October, 1930, bred by exhibitor, s Lily's Molly's Twylish of Latrobe (3123), d Thurgoona Keepsake (28800).

### CLASS.

245. HEIFER, 1 year old—Prizes—£14/13/4; £10/15/-; £6/16/8; £4/7/6; £2/18/4; £1/9/2, which amounts include entry fee sweepstakes. Entry fee and sweepstakes £1/10/-, Members £1/7/-.

- 1793 Cyril Steele, "Selsey Lady Viola" (C.R.), whole, calved 21st July, 1931, bred by exhibitor, s Jubilee Asterlight (7860), d Lotus of Comelybanks (21616).
- 1794 D. C. Miller, "Kirkhill Valerie" (C.R.), whole, calved 30th July, 1931, bred by exhibitor, s King's Vale Brunette 16th's Boy (7814), d Babs of Kirkhill (18861).
- 1795 D. C. Miller, "Kirkhill Junette" (C.R.), whole, calved 31st August, 1931, bred by exhibitor, s King's Vale Brunette 16th's Boy (7814), d Lucy of Kirkhill (16728).
- 1796 C. Chitty, "Ewelme Eastern Elaine" (C.R.), whole, calved 5th September, 1931, bred by exhibitor, s Northern Master of Glen Iris (3957), d Ewelme Eileen (28562).
- 1797 R. M. Chirnside, "Mornmoot Minx" (Vol. XIX.), whole, calved 3rd August, 1931, bred by exhibitor, s Werribee Prince Madeira (6054), d Air Girlie of The Falls (21582).
- 1798 R. M. Chirnside, "Mornmoot Northwood Madeira 2nd" (Vol. XIX.), whole, calved 26th August, 1931, bred by exhibitor, s Werribee Prince Madeira (6054), d Brucevale Northwood Madeira 2nd (24295).
- 1799 Trevor Harvey, "Jerseyholm Empress 27th" (Vol. XIX.), whole, calved 2nd July, 1931, bred by exhibitor, s Lord Island Fancy of Brucevale (4500), d Empress of Jerseyholm (9393).
- 1800 Trevor Harvey, "Jerseyholm Bluebell 12th" (C.R.), whole, calved 30th August, 1931, bred by exhibitor, s Lord Island Fancy of Brucevale (4500), d Blue Belle 3rd of Jerseyholm (9391).
- 1801 F. T. Trevaskis, "Ballara Flirt" (C.R.), broken, calved 23rd July, 1931, bred by exhibitor, s Brucevale Lord Fancy Madeira (7920), d Maiwand Flirt (25877).

## MATTHEW LANG & CO.

WHOLESALE & FAMILY  
Wine & Spirit Merchants.

W. W. Senior, F. W. Stacey.  
57 MARKET STREET.

Telephone 267 Central.



# CO-OPERATE

Consign your Produce and Stock to, and purchase your requirements from:—

## GIPPSLAND & NORTHERN CO-OPERATIVE CO. LTD.

492 FLINDERS LANE, MELBOURNE, C.1.

### JERSEYS.

125

- 1802 F. T. Trevaskis, "Ballara Garenne's Fancy 6th" (C.R.), broken, calved 8th August, 1931, bred by exhibitor, s Brucevale Lord Fancy Madeira (7920), d Ballara Garenne's Fancy 3rd (29538).
- 1803 A. Meier, "Fairview Mavis 4th" (C.R.), broken, calved 14th October, 1931, bred by exhibitor, s Fairview Cream Chief (8068), d Fairview Mavis 2nd (34250).
- 1804 A. Meier, "Fairview Carmen 7th" (C.R.), broken, calved 25th August, 1931, bred by exhibitor, s Fairview Royal (8069), d Fairview Carmen 2nd (34246).
- 1805 J. V. M. Wood, "Clarendon Desert Song" (imp. in dam) (C.R.), broken, calved 7th August, 1931, bred by exhibitor, s Anemone's Lily Oxford, 6553 P.S.H.C., J.H.B., d Daisy's Fancy (imp.) (33955).
- 1806 J. V. M. Wood, "Clarendon Eyre Love Lies" (imp. in dam) (C.R.), broken, calved 25th September, 1931, bred by exhibitor, s Spotted Royal, 6652 P.S.H.C., J.H.B., d Lightsome Bart (imp.) (33957).
- 1807 T. E. Simpson, "Dunalister Enchantress 2nd" (C.R.), whole, calved 3rd August, 1931, bred by D. Peter, s Dunalister Fascination Masterpiece (Vol. XIX.), d Dunalister Perree's Enchantment (9632).
- 1808 Xavier College, "Xavier Valda 2nd" (C.R.), whole, calved 14th July, 1931, bred by exhibitor, s Clarendon Eyre Eminent's Happy Husband (6593), d Valda of Comelybanks (13723).
- 1809 H. W. Irwin, "Kyora Foch's Naldera" (C.R.), whole, calved 12th July, 1931, bred by Miss S. L. Robinson, s Kyora Adore's Foch (8085), d Kyora Naldera (29371).
- 1810 R. J. M. Dobson, "Wattle Grove Japonica" (C.R.), whole, calved 29th September, 1931, bred by exhibitor, s Grangelea Robin 2nd (Vol. XX.), d Wattle Grove Jean (21256).
- 1811 Shepparton Agricultural High School, "Goulburn Duchess 10th" (C.R.), whole, calved 19th November, 1931, bred by exhibitor, s Goulburn Canary Lad (6022), d Goulburn Duchess 9th (25713).
- 1812 Mrs. L. Lowing, "Troed-yr-Rhiw Goleu Dydd 2nd" (C.R.), whole, calved 8th July, 1931, bred by exhibitor, s Glen Iris Montrose Duke (6090), d Troed-yr-Rhiw Goleu Dydd (24452).
- 1813 Gordon Esler, "Maiwand Primrose" (C.R.), broken, calved 11th July, 1931, bred by exhibitor, s Aveley Rex (6612), d Maiwand Stockings (25882).
- 1814 Gordon Esler, "Maiwand Lavender" (C.R.), broken, calved 21st August, 1931, bred by exhibitor, s Aveley Rex (6612), d Maiwand Daffodil (Vol. XIX.).
- 1815 D. G. Tomkins, "Tahara Southern Cross" (C.R.), whole, calved 2nd August, 1931, bred by J. E. Gunningham, s Tahara Wattle's Kewpie (Vol. XIX.), d Tahara Golden Sunrise (Vol. XIX.).
- 1816 D. G. Tomkins, "Tahara Starbright 2nd" (C.R.), whole, calved 27th July, 1931, bred by J. E. Gunningham, s Warenda Agnes 2nd's Lord (5445), d Tahara Dawn (25901).
- 1817 P. J. Maloney, "Belgonia Peggy 10th" (C.R.), broken, calved 5th September, 1931, bred by exhibitor, s Aveley Rex (6612), d Belgonia Peggy 6th (29117).
- 1818 F. Bidgood, "Staghorn Sweet Clementine 3rd" (C.R.), broken, calved 11th July, 1931, bred by exhibitor, s Werribee Northern Masterpiece (3813), d Staghorn Fox's Clementine 4th (18633).
- 1819 F. Bidgood, "Staghorn Aldanesse" (C.R.), whole, calved 10th January, 1932, bred by exhibitor, s La Sente's Lord Aldan (imp.) (7655), d Staghorn Master's Fair Hope (21126).
- 1820 C. and R. Lockett, "Pendennis Lassie 2nd" (C.R.), whole, calved 22nd August, 1931, bred by W. H. Thomas, s Rosemont Golden Fowler 2nd (6003), d Kyora Lassie 2nd (10500).
- 1821 N. H. Enders, "The Wattles Betty 3rd" (C.R.), whole, calved 24th July, 1931, bred by exhibitor, s Banyule Supine (7998), d The Wattles Betty (33982).
- 1822 M. L. and R. Duncan, "St. Ninians Queen" (C.R.), whole, calved 2nd July, 1931, bred by exhibitors, s Goldfield Quartz King (4815), d Elimatta Foundation Lass (26405).
- 1823 P. J. Ducat and Sons, "Airlie Milkmaid 4th" (C.R.), whole, calved 23rd August, 1931, bred by exhibitors, s Hedge of Banyule (1421), d Milkmaid of Airlie (18699).
- 1824 P. J. Ducat and Sons, "Airlie Beatrice 5th" (C.R.), whole, calved 28th October, 1931, bred by exhibitor, s Banyule Endeavour (Vol. XIX.), d Airlie Beatrice 3rd (Vol. XX.).

## MATTHEW LANG & CO.

WHOLESALE & FAMILY  
Wine & Spirit Merchants.

W. W. Senior, F. W. Stacer.  
57 MARKET STREET.

Telephone 267 Central.



If you are wise—protect your eyes. Have them examined regularly.

**ALFRED NOTT PTY. LTD.**

**T. and G. Building, Cr. Collins and Russell Streets.**

126

### JERSEYS.

- 1825 George Payne, "Ear Park Audrey" (C.R.), broken, calved 28th August, 1931, bred by exhibitor, s The Rectory Wakeful Lad (7843), d Strathbow Audrey (34279).  
1826 George Payne, "Ear Park Mythic" (C.R.), whole, calved 5th September, 1931, bred by exhibitor, s The Rectory Wakeful Lad (7843), d Ilford Mythic 6th (23358).  
1827 P. S. Kelly, "Thurgoona Silver Thread" (C.R.), whole, calved 2nd August, 1931, bred by exhibitor, s Lily's Molly's Twylsh of Latrobe (3123), d Thurgoona Silver Wattle (25990).

#### CLASS.

246. \***HEIFER**, 1 year old (Special)—Prizes—£3; £2; £1; Card. Entry fee 2/-. Open to members of Children's Stock Clubs only.  
1828 Sunny Creek Calf Club (owner, Pat. Kilday), "Glen Valley Lady Viola" (C.R.), whole, calved 24th October, 1931, bred by J. A. Huffer, s Melrose Ensign (6711), d Glenvalley Sand Girl (24404).  
1829 Sunny Creek Calf Club (owner, Edna Rankin), "Marimba Briar's Violet" (C.R.), whole, calved 18th October, 1931, bred by Mrs. F. E. Vale, s Koorooman Violet's Glory (Vol. XIX.), d Marimba Sweet Briar (Vol. XIX.).  
1830 Sunny Creek Calf Club (owner, Edna Rankin), "Lynwreath Sweet Pearl" (C.R.), broken, calved 15th March, 1932, bred by W. J. Rankin, s Koorooman Violet's Glory (Vol. XIX.), d Marimba Sweet Pearl (Vol. XIX.).

### JERSEY SIRE'S MEMORIAL (TYPE).

A Special Prize of £5/5/-, donated by The Australasian Jersey Herd Society (Victorian Branch), will be awarded annually to the owner of the most successful sire in the Jersey Section.

Three points will be awarded for a first prize, two points for a second, and one point for a third prize in the above classes. The Champion Bull and Female will also be awarded three additional points each, and the Reserve Champion Bull and Female two additional points each.

The name of the winning sire for the year and the names of the owner and breeder will be recorded upon the permanent Honour Board of the Victorian Branch of The Australasian Jersey Herd Society. This board will be displayed in the Jersey Cattle Pavilion during the Show—each sire's name to be inscribed permanently on the Honour Board.

#### CLASS.

247. \*"**SELSEY**" GROUP PRIZES (Special), donated by C. Steele, Esq.—One male and two females, 2 years old or under, bred and owned by exhibitor. Competition for these prizes is limited to animals entered in the ordinary classes—Prizes—£6/6/-; £3/3/-; £1/1/-. Entry fee 10/-, Members 5/-.  
1831 A. Meier.  
1832 J. V. M. Wood.  
1833 R. J. M. Dobson.  
1834 J. Anderson and Son.  
1835 F. Bidgood.  
1836 C. and R. Lockett.  
1837 T. J. Splatt.  
1838 C. Gordon Lyon.

#### CLASS.

248. \***GROUP PRIZES** (Special)—One male and two females, any age, bred by exhibitor. Competition for these prizes is limited to animals entered in the ordinary classes—Prizes—£4; £1; Card. Entry fee 14/-, Members 8/-.

- 1839 A. Meier.  
1840 J. V. M. Wood.

---

**SMOKE SILKY OAK** FINE CUT TOBACCO.  
1oz. Pkts., 2oz. Flat Tins.

Your eyesight should be examined at least every two years!

**ALFRED NOTT PTY. LTD.**

**T. and G. Building, Cr. Collins and Russell Streets.**

---

**JERSEYS.**

127

- 1841 J. V. M. Wood.
- 1842 J. Anderson and Son.
- 1843 F. Bidgood.
- 1844 H. Archibald.
- 1845 C. Gordon Lyon.

**CLASS.**

249. \***GROUP PRIZES (Special)**—One male and two females, any age, not necessarily bred by exhibitor. Competition for these prizes is limited to animals entered in the ordinary classes—Prizes—£4; £1; Card. Entry fee 14/-, Members 8/-.

- 1846 Cyril Steele.
- 1847 J. V. M. Wood.
- 1848 J. V. M. Wood.
- 1849 Ballarat Orphanage.
- 1850 P. J. Maloney.
- 1851 F. Bidgood.
- 1852 C. and R. Lockett.
- 1853 P. J. Ducat and Sons.

**CLASS.**

250. \***JERSEY DERBY SWEEPSTAKES, 1932**—A Sweepstakes of £1 each (10/- at time of nomination, and 10/- at date of general entry for Show), with £3 added, for Heifers calved between 1st July, 1929, and 30th June, 1930, inclusive—Prizes £4/5/-; £2/16/8; £1/8/4.

- 1854 J. V. M. Wood, "Clarendon Eyre Pinafore 3rd" (33947). (See also Class 242.)
- 1855 F. Bidgood, "Staghorn Master's Lotus 3rd" (32973). (See also Class 242.)

**TYPE AND UTILITY DIVISION.**

**CLASS.**

251. \***BULL, 1 year old.** A bull will be eligible for entry in this class if from a heifer that was under 3 years old at the time such bull was born, provided that the heifer, in the lactation following the birth of the bull, or in a previous lactation, gave 300 lbs. butter-fat or over, under the Government Herd Test, during a period of 273 days. If the dam of a bull entered in this class was over 3 years old when such bull was born, she must, in the lactation following the bull's birth, or in a previous lactation, have produced 400 lbs. of butter-fat or over, under the Government Herd Test, during a period of 273 days. The owners of exhibits in this class have the option of stating on their entry forms the prices at which they are prepared to sell such exhibits. Prices so given are to be published in the Catalogue, and, when a price has been published, the owner shall be compelled to accept such price, except in the event of two or more persons claiming the bull at the published price prior to 6 p.m. on the day preceding the Jersey Cattle Sales, when such bull will be submitted to auction, and sold to one of such claimants at any price in advance of the published price. (Special)—Prizes—£5; £3; £1. Entry fee 14/-, Members 8/-.

- 1856 Cyril Steele, "Selsey Premier" (C.R.), slightly broken, calved 4th July, 1931, bred by exhibitor, s Jubilee Wheatenlight (6133), d Jubilee Cineraria (33794).
- 1857 Cyril Steele, "Selsey Sunlight" (C.R.), broken, calved 15th August, 1931, bred by exhibitor, s Jubilee Asterlight (7860), d Jubilee Eucalyptus (33795).

---

**SMOKE SILKY OAK** FINE CUT TOBACCO.  
1oz. Pkts., 2oz. Flat Tins.



# The yield per cow of butter fat can be increased by proper feeding of Meggitt Ltd. Linseed Meal.

Obtainable from Storekeepers or Sole Agents,  
New Zealand Loan & Mercantile Agency Co. Ltd., Melbourne.

128

## JERSEYS.

- 1858 R. M. Chirnside, "Mornmoot Marshal 2nd" (C.R.), whole, calved 10th November, 1931, bred by exhibitor, s Werribee Prince Madeira (6054), d Austral Valley Isabel (23283).
- 1859 R. M. Chirnside, "Mornmoot Marauder 2nd" (C.R.), whole, calved 18th November, 1931, bred by exhibitor, s Werribee Prince Madeira (6054), d Fuchsia 9th of St. Albans (21586).
- 1860 R. M. Chirnside, "Mornmoot Mameluke" (C.R.), broken, calved 6th December, 1931, bred by exhibitor, s Mornmoot Starbright King (6572), d Mornmoot May 2nd (33131).
- 1861 A. A. Broad, "Grangelea Victor" (C.R.). (See also Class 236.)
- 1862 A. A. Broad, "Grangelea Reality 4th" (C.R.), whole, calved 16th September, 1931, bred by exhibitor, s Grangelea Daffodil's Airo (7675), d Rosebud 2nd of Grangelea (14132).
- 1863 J. V. M. Wood, "Clarendon Eyre Oxford Dreamer" (imp. in dam) (C.R.). (See also Class 236.)
- 1864 J. V. M. Wood, "Clarendon Eyre Oxford Gamboge" (imp. in dam) (C.R.), whole, calved 8th August, 1931, bred by exhibitor, s Anemone's Lily Oxford, 6553 P.S.H.C., J.H.B., d Champion's Victorious (imp.) (33954).
- 1865 L. W. C. Holbing, "Eildon Duke" (C.R.), whole, calved 26th August, 1931, bred by exhibitor, s Ballara His Majesty (5455), d Eildon Choice Queen (25944).
- 1866 L. W. C. Holbing, "Eildon Baritone" (C.R.), whole, calved 25th August, 1931, bred by exhibitor, s Ballara His Majesty (5455), d Eildon Actress (23214).
- 1867 F. Raggatt, "Strathbow Hero" (C.R.), whole, calved 7th December, 1931, bred by exhibitor, s Banyarra Sir Silverclaim (Vol. XIX.), d Strathbow Heather Bell 2nd (34294).
- 1868 R. J. M. Dobson, "Wattle Grove Robin" (C.R.). (See also Class 236.)
- 1869 N. B. Alston, "Rosyth Jessie's Chief 4th" (C.R.), whole, calved 26th July, 1931, bred by exhibitor, s Aveley Antony (7621), d Jessie's Dream of Esperanza (17388).
- 1870 J. Anderson and Son, "King's Vale Lauder" (C.R.). (See also Class 236.)
- 1871 J. Hutchinson and Sons, "Somerville Heroic Prince" (C.R.), broken, calved 10th July, 1931, bred by exhibitors, s Somerville Reputation (5745), d Somerville Heroine 2nd (25957).
- 1872 J. Hutchinson and Son, "Somerville Oliver" (C.R.), broken, calved 7th September, 1931, bred by exhibitors, s Somerville Reputation (5745), d Somerville Primrose (28780).
- 1873 Mrs. L. Lowing, "Troed-yr-Rhiw Myra's Choice" (C.R.), broken, calved 25th July, 1931, bred by exhibitor, s Glen Iris Montrose Duke (6090), d Myra 4th of The Valley (21423).
- 1874 J. J. Desmond, "Macroom Beau Ideal" (C.R.). (See also Class 236.)
- 1875 J. J. Desmond, "Macroom Captain" (C.R.), whole, calved 23rd December, 1931, bred by exhibitor, s Belgonia Battery (5969), d Eurungee Graceful Duchess (23268).
- 1876 Gibbs Bros., "Belgonia Marex" (C.R.). (See also Class 236.)
- 1877 D. Cameron and Sons, "Studleigh Starbright's Napoleon" (C.R.), whole, calved 31st October, 1931, bred by exhibitors, s Bellefaire Blonde's Blondex (7685), d Werribee Fancy Starbright 2nd (17716).
- 1878 T. M. Noble and Son, "Finchley Masterpiece" (C.R.), whole, calved 12th August, 1931, bred by exhibitors, s Werribee Lord Burnham (5760), d Jerseyinn Nasturtium 3rd (Vol. XIX.).
- 1879 T. M. Noble and Son, "Finchley Earl" (C.R.), broken, calved 4th August, 1931, bred by exhibitors, s Werribee Lord Burnham (5760), d Dimple of Queen's Vale (17697).
- 1880 F. Bidgood, "Staghorn Aldan's Footprint" (C.R.). (See also Class 236.)
- 1881 F. Bidgood, "Staghorn Madeira's Masterstroke" (C.R.), broken, calved 12th August, 1931, bred by exhibitor, s Staghorn Fairy's Masterman (7657), d Staghorn Master's Madeira (22984).
- 1882 P. J. Ducat and Sons, "Airlie Renown" (C.R.), whole, calved 28th August, 1931, bred by exhibitors, s Airlie Goldfinder (Vol. XIX.), d Buttercup 3rd of Airlie (18695).
- 1883 C. Gordon Lyon, "Banyule Double Purple" (Vol. XIX.). (See also Class 236.)
- 1884 C. Gordon Lyon, "Banyule Pitman" (C.R.). (See also Class 236.)
- 1885 A. F. Dowie, "Balcairn Dawn's Masterpiece" (C.R.). (See also Class 236.)

**SMOKE SILKY OAK** FINE CUT TOBACCO.  
1oz. Pkts., 2oz. Flat Tins.

# Protein is the profit-earning part of fodder. Meggitt Ltd. Linseed Food contains more than any other stock food.

Obtainable from Storekeepers or Sole Agents,  
New Zealand Loan & Mercantile Agency Co. Ltd., Melbourne.

## JERSEYS.

129

Prizes in the following Classes are presented by the Government of Victoria.

Cows competing in these Classes must have gained a Government Herd Testing Certificate during the year ending 31st July, 1932.

Judges will award numerical estimate, not exceeding 100 points, to all competitors in each Class for type and conformation.

Cow which has given highest yield of butter fat in Class to receive the highest number of points that the Judge awarded in the same Class for type; others, pro rata.

### CLASS.

252. \*COW (Certificate, mature cow standard) (Special)—Prizes—£4; £2; £1. Entry fee 14/-. Members 8/-.

1886 R. J. M. Dobson, "Wattle Grove Jean" (21256). (See also Class 238.)

### CLASS.

253. \*COW (Certificate, junior or senior 4-year-old standard) (Special)—Prizes—£4; £2; £1. Entry fee 14/-. Members 8/-.

1887 J. V. M. Wood, "Clarendon Eyre Tangerine" (26290). (See also Class 238.)

1888 Xavier College, "Fairhope Magnet" (21393), whole, calved 28th February, 1926, bred by W. B. Knight, s Merry Boy of Ilford (4253), d Fairhope Countess (17771).

1889 C. Nathan, "Werribee Day Starbright" (24525). (See also Class 237.)

### CLASS.

254. \*COW (Certificate, junior or senior 3-year-old standard) (Special)—Prizes—£4; £2; £1. Entry fee 14/-. Members 8/-.

1890 J. V. M. Wood, "Clarendon Eyre Happy Days" (29619). (See also Class 240.)

1891 D. Cameron and Sons, "Studleigh Harebell 2nd" (25294), broken, calved 19th August, 1927, bred by exhibitors, s Werribee Madeira Starbright King (5083), d Harebell of Springhurst (14245).

1892 P. J. Maloney, "Gem's Noella" (imp.) (33497). (See also Class 237.)

1893 P. J. Maloney, "Belgonia Peggy 6th" (29117). (See also Class 240.)

### CLASS.

255. \*HEIFER (Certificate, junior or senior 2-year-old standard) (Special)—Prizes—£4; £2; £1. Entry fee 14/-. Members 8/-.

1894 J. V. M. Wood, "Clarendon Eyre Utopia" (29628). (See also Class 240.)

1895 J. V. M. Wood, "Clarendon Eyre Emerald Isle" (33943). (See also Class 241.)

1896 T. E. Simpson, "Kantara Ditny's Larkspur (29373). (See also Class 239.)

1897 Gordon Esler, "Maiwand Holly" (23690). (See also Class 240.)

1898 D. Cameron and Sons, "Studleigh Harebell 3rd" (33074), broken, calved 16th September, 1928, bred by exhibitors, s Werribee Madeira Starbright King (5083), d Harebell of Springhurst (14245).

1899 N. H. Enders, "Banyule Silvermine 61st" (29035). (See also Class 239.)

1900 C. Gordon Lyon, "Banyule Molly 33rd" (29029). (See also Class 239.)

1901 C. Gordon Lyon, "Banyule Velvetene 13th" (29039). (See also Class 239.)

1902 A. F. Dowie, "Kameruka Masterpiece's Beauty" (Vol. XIX.). (See also Class 241.)

**SMOKE SILKY OAK** FINE CUT TOBACCO.  
1oz. Pkts., 2oz. Flat Tins.



## THE YORKSHIRE INSURANCE Co. Ltd.

THE LEADING LIVE STOCK Co. in the World

Full particulars apply at Office on Show Grounds, or 26 QUEEN ST.

130

JERSEYS.

### CLARENDON EYRE CUP.

Cup Valued at 15 Guineas, presented by J. V. M. Wood, Esq.

CLASS.

256. \*BEST JERSEY CALF, aged not less than six (6) months and not over twelve (12) months on the first day of the Show, to be owned, exhibited and led by a member (aged under 19 years) of a recognised Calf Club. The exhibit must be recorded in a Calf Club. Three points to be awarded for first prize, two points for second prize, and one point for third prize. (Special). Entries close Saturday, 13th August, Entry fee 1/-. Names of the winners will be engraved on the Cup each year, and the Cup will become the property of the most successful exhibitor over a period of six years (from 1930 to 1935 inclusive). A Jersey Bull Calf (donated by Mr. J. V. M. Wood) will be presented to the owner of the best calf in this class who has not previously been the recipient of a calf from Mr. Wood in connection with this competition.

Winners:—1930: Sunny Creek Live Stock Club (owner, Yvonne Pentland), "Marimba Butterfly" (C.R.). 1931: Sunny Creek Calf Club (owner, Pat. Kilday), "Kirkhill Rosette" (C.R.).

1903 Sunny Creek Calf Club (owner, Pat. Kilday), "Clarendon Eyre Eminent's Sunday" (C.R.), whole, calved 13th November, 1931, bred by J. V. M. Wood, s Clarendon Eyre Eminent's Bing Boy (5781), d Clarendon Eyre Sleeping Beauty (33950).

1904 Sunny Creek Calf Club (owner, Pat. Kilday), "Glenvalley Lady Viola" (C.R.). (See also Class 246.)

1905 Sunny Creek Calf Club (owner, Edna Rankin), "Marimba Briar's Violet" (C.R.). (See also Class 246.)

1906 Sunny Creek Calf Club (owner, Edna Rankin), "Lynwreath Sweet Pearl" (C.R.). (See also Class 246.)

### JERSEY SIRES' MEMORIAL (PRODUCTION).

A permanent Honour Board, presented by The Australasian Jersey Herd Society (Victorian Branch), will be provided on which to record, since the commencement of the Government Herd Testing Scheme, the names only of all bulls—

(1) That have three tested daughters (not sisters) which have produced 500 lbs. of butter-fat in 273 days under the Government Herd Testing Scheme.

(2) That have two sons that have each two daughters which have produced 500 lbs. of butter-fat in 273 days under the Government Herd Testing Scheme; and

(3) Whose daughters (not less than five in number) shows the best average production under the Government Herd Testing Scheme each year—giving heifers an allowance of 75 lbs. and second-calf cows an allowance of 50 lbs. butter-fat.

A **Special Ribbon** will be awarded to the most successful exhibitor in this Section. Three points will be awarded for a first prize in each numbered class, two points for a second prize, and one point for a third prize.

## THE YORKSHIRE INSURANCE Co. Ltd.

THE LEADING LIVE STOCK Co. in the World

Full particulars apply at Office on Show Grounds, or 26 QUEEN ST.

## **THE YORKSHIRE INSURANCE Co. Ltd.**

**THE LEADING LIVE STOCK Co. in the World.**

**Full particulars apply at Office on Show Grounds, or 26 QUEEN ST.**

### **JERSEYS.**

131

**Cups, valued at 20 guineas each**, presented by the Australasian Jersey Herd Society (Victorian Branch), for the Champion Jersey Bull and the Champion Jersey Cow, to be won three times (not necessarily in succession, and not necessarily with the same animal), before becoming the property of the exhibitor.

Winners:—1930: (Bull), C. Gordon Lyon's "Banyule Lord Silvair" (5752). 1931: (Bull), Charles H. Griffith's "Staghorn Butter's Master-piece" (6814).

### **CHAMPION PRIZES OF AUSTRALIA.**

**JERSEY BULL** (excluding 1-year-old class)—Government Certificate and Society's Sash.

**RESERVE CHAMPION JERSEY BULL**—Society's Sash.

**JERSEY COW OR HEIFER** (excluding 1-year-old class)—Government Certificate and Society's Sash.

**RESERVE CHAMPION JERSEY COW OR HEIFER**—Society's Sash.

### **JERSEY DERBY SWEEPSTAKES FOR 1934.**

**NOTE.**—Please apply for special form on which to make entries for this sweepstakes.

A Sweepstakes of £1 each—ten shillings at time of nomination and 10/- at time of general entry of 1934 Show—with £3 added, to be divided in the proportion of one-half, one-third, and one-sixth, and awarded as first, second and third prizes, respectively, at the Society's Exhibition in 1934.

Jersey Derby for 1934 to be for Heifers calved between 1st July, 1931, and 30th June, 1932, inclusive. Nominations to be made within one month of birth. Second nomination to be made at time of general entry for 1934 Show.

Nominators to fully describe the colour and markings of each entry, and to state name of sire, dam, and sire of dam, together with date of calving, and accompanying same with nomination fee of 10/-.

### **JERSEY DERBY SWEEPSTAKES FOR 1935.**

**NOTE.**—Please apply for special form on which to make entries for this sweepstakes.

A Sweepstakes of £1 each—ten shillings at time of nomination and ten shillings at time of general entry of 1935 Show—with £3 added, to be divided in the proportion of one-half, one-third and one-sixth, and awarded as first, second and third prizes, respectively, at the Society's Exhibition in 1935.

Jersey Derby for 1935 to be for Heifers calved between 1st July, 1932, and 30th June, 1933, inclusive. Nominations to be made within one month of birth. Second nomination to be made at time of general entry for 1935.

Nominators to fully describe the colour and markings of each entry, and to state name of sire, dam, and sire of dam, together with date of calving, and accompanying same with nomination fee of 10/-.

## **THE YORKSHIRE INSURANCE Co. Ltd.**

**THE LEADING LIVE STOCK Co. in the World.**

**Full particulars apply at Office on Show Grounds, or 26 QUEEN ST.**



**THE YORKSHIRE INSURANCE Co. Ltd.**  
**THE LEADING LIVE STOCK Co. in the World.**  
**Full particulars apply at Office on Show Grounds, or 26 QUEEN ST.**

132

GUERNSEYS.

## Section 20—Guernseys.

Judge: Dr. R. M. KINROSS.

Steward: N. E. BEAUMONT, Esq.

(Entries limited to three in each Class from any one Exhibitor, except in Classes 260 and 269, where only two entries are allowed.)

Cattle entered in this Section must be registered in a recognised Guernsey Herd Book. Animals under 12 months old must be the progeny of registered parents. For particulars of registration in the Guernsey Herd Book of Australasia, apply to the Secretary (Victorian Branch), Temple Court, 422 Collins Street, Melbourne.

Guernseys not registered prior to 31st July will only be permitted to be entered for the Show on payment of double entry fees.

Note.—If exhibits be clipped, such clipping must be done not later than 31st July, 1932.

Cows entered in the "In-Calf" Classes must be stripped out prior to entering the Judging Ring.

### CLASS.

257. **BULL, 4 years old or over—Prizes—£4; £2; Card. Entry fee 14/-, Members 8/-.**

- 1907 Rudduck and Co., "Melbourne Sandboy" (1158), orange-fawn and white, calved 13th October, 1927, bred by H. S. Rudduck, s Yarraview Sandboy (1041), d Lady Buttercup 3rd of Melbourne (874).  
 1908 Dr. S. V. Sewell, "Glenburnie Ideal" (imp.) (Vol. 9), orange-fawn and white, calved 21st January, 1929, bred by J. E. Russell, s Dunwalk Lad (imp.), 113342 Am.G.H.B., d Glenburnie Diana, 175870 Am.G.H.B.

### CLASS.

258. **BULL, 3 years old—Prizes—£4; £1; Card. Entry fee 14/-, Members 8/-.**

- 1909 J. T. Tweddle, "Valentine's Goldfinder of Fernhill" (imp.) (Vol. 9), lemon-fawn and white, calved 17th October, 1929, bred by Walter Dunkels, s Fernhill Rose Lad 3rd, 6860 E.G.H.B., d Valentine's Muguette of Le Briquet, 30475 E.G.H.B.  
 1910 J. Moses, "Yarraview Mike" (1646), orange-fawn and white, calved 20th July, 1929, bred by Capt. A. E. T. Payne, s Yarraview Peter Pan (1039), d Yarraview Mimosa (1270).

### CLASS.

259. **BULL, 2 years old—Prizes—£3; £1; Card. Entry fee 10/-, Members 7/-.**

- 1911 J. T. Tweddle, "Road's End Edouard" (Vol. 9), orange-fawn and white, calved 28th August, 1930, bred by Dr. S. V. Sewell, s Don 1st of Melbourne (348), d Rosewood Enid (1582).  
 1912 H. Thiele, Junr., "Avonview Hero" (Vol. 9), orange-fawn and white, calved 12th January, 1931, bred by A. Fixter, s Melbourne Sandboy 6th (1398), d Fernlea Eve (2539).  
 1913 Rudduck and Co., "Yarraview Sequel Slogan" (Vol. 9), orange-fawn and white, calved 9th December, 1930, bred by Capt. A. E. T. Payne, s Woodlands Fleur-De-Lys (imp.) (Vol. 9), d Rose Gem of Maple Lodge (imp.) (Vol. 9).  
 1914 J. Moses, "Kentdale Tom Boy" (Vol. 9), orange-fawn and white, calved 14th February, 1931, bred by exhibitor, s Camilla's Majestic of Maple Lodge (imp.) (Vol. 9), d Yarraview Doreen (2236).  
 1915 H. Sanders, "Melbourne Bestman" (Vol. 9), lemon-fawn and white, calved 31st July, 1930, bred by H. S. Rudduck, s Melbourne Don 13th (869), d Melbourne Snowdrop 3rd (1938).  
 1916 A. Fixter, "Avonview Golden Lord" (Vol. 9), lemon-fawn and white, calved 2nd September, 1930, bred by exhibitor, s Melbourne Sandboy 6th (1398), d Runica's Jessie (2163).

**SMOKE SILKY OAK** **FINE CUT TOBACCO.**  
1oz. Pkts., 2oz. Flat Tins.

## THE YORKSHIRE INSURANCE Co. Ltd.

THE LEADING LIVE STOCK Co. in the World.

Full particulars apply at Office on Show Grounds, or 26 QUEEN ST.

### GUERNSEYS.

133

#### CLASS.

260. BULL, 1 year old—Prizes—£2; £1; Card. Entry fee 8/-, Members 5/-.

- 1917 J. Moses, "Kenddale Majestic" (Vol. 9), orange-fawn and white, calved 24th July, 1931, bred by exhibitor, s Camilla's Majestic of Maple Lodge (imp.) (Vol. 9), d Yarraview Moira (1911).
- 1918 J. T. Tweddle, "Glendue Primus" (Vol. 9), orange-fawn and white, calved 28th July, 1931, bred by exhibitor, s Glenburnie Ideal (imp.) (Vol. 9), d Wollongbar Realm 4th (1780).
- 1919 Rudduck and Co., "Melbourne Golden Majestic" (Vol. 9), orange-fawn and white, calved 16th September, 1931, bred by H. S. Rudduck, s Camilla's Majestic of Maple Lodge (imp.) (Vol. 9), d Flossie of L'Ancrese (imp.) (Vol. 9).
- 1920 J. Moses, "Kenddale Fleur-de-Lys" (Vol. 9), orange-fawn and white, calved 17th August, 1931, bred by exhibitor, s Woodlands Fleur-de-Lys (imp.) (Vol. 9), d Yarraview Ethel (1907).
- 1921 H. Sanders, "Melbourne Golden Comet" (Vol. 9), lemon-fawn and white, calved 4th October, 1931, bred by H. S. Rudduck, s Melbourne Jonathan 7th (1055), d Melbourne Golden Queen (2286).
- 1922 A. Fixter, "Avonview Radium" (Vol. 9), orange-fawn and white, calved 4th October, 1931, bred by exhibitor, s Melbourne Sandboy 6th (1398), d Fernlea Rosebud (2681).
- 1923 A. Fixter, "Avonview President" (Vol. 9), orange-fawn and white, calved 12th October, 1931, bred by exhibitor, s Meadow View Yarra Bud (Vol. 9), d Avonview Princess (Vol. 9).

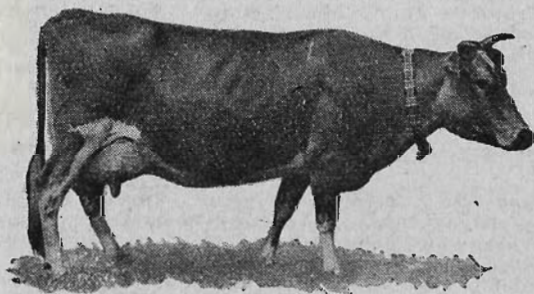

**Your Golden Opportunity!**

# Guernseys

Consistent Producers of  
high quality milk.

Noted for their Early Maturity, Long Life and  
Economy in Feed Costs.

## Guernseys for Profitable Dairying.

### GET TO KNOW MORE ABOUT THEM!

Guernsey Breeders are cordially invited to attend the Annual General Meeting of Members of the Society, which is to be held in the Breeders' Room in the Administrative Building, on the Show Grounds, at 2.30 p.m. on Wednesday, 21st September, 1932.

**THE GUERNSEY CATTLE SOCIETY OF AUSTRALASIA**  
(Victorian Branch),

Temple Court, 422 Collins Street, Melbourne, C.1.



# Every "NUGGET" tin opens with a twist 3d., 6d. & 10d.

134

## GUERNSEYS.

- 1924 Comelybanks Guernsey Stud, "Comelybanks Prosperous" (Vol. 10), orange-fawn and white, calved 1st October, 1921, bred by W. L. Finn, s Nundorah Prosper 2nd (354), d Princess Runica of Melbourne (756).
- 1925 Dr. S. V. Sewell, "Road's End Jourdain" (Vol. 5), orange-fawn and white, calved 14th September, 1931, bred by exhibitor, s Glenburnie Ideal (imp.) (Vol. 3), d Rosewood Jeanette 2nd (1587).
- 1926 R. A. Bell, "Merlone Rob Roy" (Vol. 9), lemon-fawn and white, calved 31st August, 1931, bred by H. F. Mathusson, s Yarraview Rob Roy (691), d Yarraview Dulcie (1389).

### CLASS.

261. COW, 5 years old or over (in milk)—Prizes—£4; £1; Card. Entry fee 14/-, Members 8/-.

- 1927 Rudduck and Co., "Nundorah Golden Daffodil" (1638), orange-fawn and white, calved 29th June, 1926, bred by E. P. Perry, s Milton Victory 2nd (611), d Golden Daisy of Nundorah (626).
- 1928 Rudduck and Co., "Nundorah Susanne" (1289), orange-fawn and white, calved 10th July, 1924, bred by E. P. Perry, s Milton Victory 2nd (611), d Betsy 3rd of The Vauquiedor (imp.) (17).
- 1929 Rudduck and Co., "Rosewood Lady Archer 2nd" (2447), orange-fawn and white, calved 8th April, 1927, bred by C. E. House, s Wollongbar Jasmine's Chief (359), d Rosewood Lady Archer (1196).
- 1930 R. A. Gray, "Monologue May of Melbourne" (720), lemon-fawn and white, calved 24th June, 1921, bred by H. S. Rudduck, s Yarraview Don (216), d Lady Banoge of Melbourne (288).

### CLASS.

262. COW, 5 years old or over (in calf)—Prizes—£4; £1; Card. Entry fee 14/-, Members 8/-.

- 1931 Rudduck and Co., "Ivy of Caillioterie" (imp.) (Vol. 9), orange-fawn and white, calved 17th July, 1927, bred by T. N. Falla, s Valentine's Golden Noble 3rd, 5060 P.S., d Ivy 2nd of Les Rues Folleries, 21740 P.S.
- 1932 Rudduck and Co., "Le Friguet's Juno's Maid" (imp.) (Vol. 9), lemon-fawn and white, calved 25th June, 1927, bred by W. J. Dorey, s Valentine of Grand Pre, 5178 P.S., d Le Peller's Juno, 17398 P.S.
- 1933 Rudduck and Co., "Flossy of L'Ancrese" (imp.) (Vol. 9), orange-fawn and white, calved 15th April, 1927, bred by C. S. Stacey, s Bickleigh Minstrel 2nd, 5053 P.S., d Florence of Les Quartiers, 19025 P.S.
- 1934 A. Fixter, "Fernlea Daphne" (2680), lemon-fawn and white, calved 4th November, 1927, bred by R. W. Bowling, s Werribee Jessie's Boy (753), d Mincha Vale Daphne (2682).
- 1935 E. Le Noury, "Werribee Princess Daffodil" (1245), orange-fawn and white, calved 30th January, 1925, bred by exhibitor, s Gam of Meadow View (imp.) (264), d Yarraview Daffodil 2nd (568).
- 1936 Comelybanks Guernsey Stud, "Melbourne Daphne 8th" (1930), orange-fawn and white, calved 6th October, 1927, bred by H. S. Rudduck, s Yarraview Sandboy (1041), d Daphne 3rd of Melbourne (827).
- 1937 F. G. Fitzpatrick, "Yarraview Golden Blossom" (1496), orange-fawn and white, calved 15th September, 1925, bred by Capt. A. E. T. Payne, s Yarraview Old Gold (444), d Yarraview Cootamundra (567).

### CLASS.

263. COW, 4 years old (in milk)—Prizes—£3; £1; Card. Entry fee 10/-, Members 7/-.

- 1938 Rudduck and Co., "Nundorah Verbena" (2678), lemon-fawn and white, calved 26th February, 1929, bred by E. P. Perry, s Golden Sovereign of Nundorah (372), d Nundorah Violet (1922).
- 1939 R. A. Gray, "Melbourne Golden Belle" (2704), orange and white, calved 24th June, 1929, bred by H. S. Rudduck, s Yarraview Rob Roy (691), d Melbourne Lady Rubella 2nd (1303).

### CLASS.

264. COW, 4 years old (in calf)—Prizes—£3; £1; Card. Entry fee 10/-, Members 7/-.

- 1940 Rudduck and Co., "Blanchette of Caillioterie" (imp.) (Vol. 9), orange-fawn and white, calved 11th May, 1929, bred by T. N. Falla, s Camilla's Maestic of Maple Lodge (imp.), 5458 P.S., d Bna 3rd of Caillioterie, 26564 P.S.
- 1941 F. H. Rudduck, "Melbourne Jessica 2nd" (2290), lemon and white, calved 17th July, 1928, bred by H. S. Rudduck, s Yarraview Rob Roy (691), d Lady Jessica of Melbourne (166).

# CHATEAU TANUNDA BRANDY.

GUERNSEYS.

135

CLASS.

265. COW, 3 years old (in milk)—Prizes—£3; £1; Card. Entry fee 10/-. Members 7/-.

1942 Rudduck and Co., "Nundorah Token" (2677), lemon and white, calved 28th July, 1929, bred by E. P. Perry, s Milton Victory 2nd (611), d Nundorah Golden Memory 2nd (1915).

1943 Rudduck and Co., "Desireta of King's Mills" (imp.) (Vol. 9), orange-fawn and white, calved 24th July, 1929, bred by J. N. Dorey, s Sylph's Renown of King's Mills, 5515 P.S., d Desireta's Surprise, 25436 P.S.

1944 E. Le Noury, "Werribee Rambler's Delight" (Vol. 9), orange-fawn and white, calved 5th May, 1930, bred by exhibitor, s Valentine's Galore of Maple Lodge (Vol. 9), d Loulou's Darling 2nd of the Salines (imp.) (Vol. 9).

CLASS.

266. COW, 3 years old (in calf)—Prizes—£3; £1; Card. Entry fee 10/-. Members 7/-.

1945 Rudduck and Co., "Nundorah Morna" (Vol. 9), orange-fawn and white, calved 20th June, 1930, bred by E. P. Perry, s Milton Victory 2nd (611), d Golden Flora of Nundorah (638).

1946 A. Fixter, "Avonview Princess" (Vol. 9), orange-fawn and white, calved 17th September, 1929, bred by exhibitor, s Melbourne Sand-boy 6th (1398), d Runica's Jessie (2163).

1947 R. A. Gray, "Melbourne Sunflower" (2714), lemon-fawn and white, calved 20th August, 1929, bred by H. S. Rudduck, s Yarraview Diamond 2nd (605), d Monologue May of Melbourne (720).

1948 Comelybanks Guernsey Stud, "Comelybanks Daphne" (2536), orange-fawn and white, calved 29th July, 1929, bred by W. L. Finn, s Nundorah Prosper 2nd (854), d Melbourne Daphne 8th (1930).

CLASS.

267. HEIFER, 2 years old (in milk)—Prizes—£2; £1; Card. Entry fee 8/-. Members 5/-.

1949 Rudduck and Co., "Melbourne Golden Chimes" (Vol. 9), orange-fawn and white, calved 31st October, 1930, bred by H. S. Rudduck, s Golden Citron of Melbourne (171), d Favourite Lily of Melbourne (621).

1950 Rudduck and Co., "Merlorne Dulcie 2nd" (Vol. 9), orange-fawn and white, calved 1st October, 1930, bred by H. F. Mathuson, s Yarraview Rob Roy (691), d Yarraview Dulcie (1389).

CLASS.

268. HEIFER, 2 years old (not in milk, and not necessarily in calf)—Prizes—£2; £1; Card. Entry fee 8/-. Members 5/-.

1951 Rudduck and Co., "Melbourne Snow Queen" (Vol. 9), lemon-fawn and white, calved 24th December, 1930, bred by H. S. Rudduck, s Melbourne Rob Roy 7th (1394), d Melbourne Snowdrop 2nd (1501).

1952 Rudduck and Co., "Nundorah Golden Rose 2nd" (Vol. 9), lemon-fawn and white, calved 27th December, 1930, bred by E. P. Perry, s Nundorah King Daffodil (1046), d Nundorah Golden Rose (1916).

1953 Comelybanks Guernsey Stud, "Comelybanks Runica" (Vol. 9), orange-fawn and white, calved 20th August, 1930, bred by W. L. Finn, s Nundorah Prosper 2nd (854), d Princess Runica of Melbourne (756).

CLASS.

269. HEIFER, 1 year old—Prizes—£2; £1; Card. Entry fee 8/-. Members 5/-.

1954 Rudduck and Co., "Melbourne Majestic Ivy" (Vol. 9), orange-fawn and white, calved 24th July, 1931, bred by H. S. Rudduck, s Camille's Majestic of Maple Lodge (imp.) (Vol. 9), d Ivy of Caillioterie (imp.) (Vol. 9).

1955 Comelybanks Guernsey Stud, "Comelybanks Daphne 3rd" (Vol. 10), orange-fawn and white, calved 29th August, 1931, bred by W. L. Finn, s Nundorah Prosper 2nd (854), d Melbourne Daphne 8th (1930).

1956 Dr. S. V. Sewell, "Road's End Pricille" (Vol. 9), orange-fawn and white, calved 12th December, 1931, bred by exhibitor, s Glenburnie Ideal (imp.) (Vol. 9), d Rosewood Pearl 2nd (1604).

1957 Dr. S. V. Sewell, "Road's End Daphne" (Vol. 9), orange-fawn and white, calved 5th December, 1931, bred by exhibitor, s Glenburnie Ideal (imp.) (Vol. 9), d Road's End Diane (2725).

**SEPPELT'S FAMOUS WINES.**



**THE YORKSHIRE INSURANCE Co. Ltd.**  
**THE LEADING LIVE STOCK Co. in the World.**  
**Full particulars apply at Office on Show Grounds, or 26 QUEEN ST.**

136

GUERNSEYS.

CLASS.

270. \*GROUP PRIZES (Special), one male and two females, all yearlings, but not necessarily belonging to the same owner. Competition for these prizes is limited to animals entered in the ordinary classes—Prizes—£4; £1; Card. Entry fee 14/-, Members 8/-.

No Entry.

CLASS.

270a. GUERNSEY DERBY SWEEPSTAKES, 1932.—A Sweepstakes of £1 each (10/- at time of nomination and 10/- at date of general entry for Show), with £3 added, for Heifers calved between 1st July, 1929, and 30th June, 1930, inclusive.

No Entry.

### TYPE AND UTILITY DIVISION.

Cows competing in these Classes must have gained a Government Herd Testing Certificate during the year ending 31st July, 1932.

Judges will award numerical estimate, not exceeding 100 points, to all competitors in each Class for type and conformation.

Cow which has given highest yield of butter fat in Class to receive the highest number of points that the Judge awarded in the same Class for type; others, *pro rata*.

CLASS.

271. \*COW (Certificate, junior or senior 4-year-old and mature cow standard) (Special)—Prizes—£4; £2; £1. Entry fee 14/-, Members 8/-.

No Entry.

CLASS.

272. \*COW (Certificate, junior or senior 3-year-old standard) (Special)—Prizes—£4; £2; £1. Entry fee 14/-, Members 8/-.

1958 A. Fixter, "Fernlea Daphne" (2680). (See also Class 262.)

CLASS.

273. \*HEIFER (Certificate, junior or senior 2-year-old standard) (Special)—Prizes—£4; £2; £1. Entry fee 14/-, Members 8/-.

1959 A. Fixter, "Avonview Princess" (Vol. 9). (See also Class 266.)

TROPHY (valued at £5), presented by E. P. Mahy, Esq., of Guernsey Island (through the Victorian Branch of the Guernsey Cattle Society of Australasia), will be awarded for the Best Two-year-old Heifer (in milk or in calf). To be won twice by the same exhibitor before being won outright.

Winner:—1931: H. S. Rudduck—"Valentine's Queen of Crabwood" (imp.) (Vol. IX.).

Every "NUGGET" tin opens with a twist 3d., 6d. & 10d.

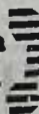

# **THE YORKSHIRE INSURANCE Co. Ltd.**

**THE LEADING LIVE STOCK Co. in the World.**

**Full particulars apply at Office on Show Grounds, or 26 QUEEN ST.**

## **GUERNSEYS.**

137

### **CHAMPION PRIZES OF AUSTRALIA.**

**GUERNSEY BULL** (excluding 1-year-old class)—Government Certificate and Society's Sash.

**RESERVE CHAMPION GUERNSEY BULL**—Society's Sash.

**GUERNSEY COW OR HEIFER** (excluding 1-year-old class)—Government Certificate and Society's Sash.

**RESERVE CHAMPION GUERNSEY COW OR HEIFER**—Society's Sash.

### **GUERNSEY DERBY SWEEPSTAKES FOR 1934.**

**NOTE.**—Please apply for special form on which to make entries for this sweepstakes.

A Sweepstakes of £1 each—ten shillings at time of nomination and ten shillings at time of general entry of 1934 Show—with £3 added, to be divided in the proportion of one-half, one-third and one-sixth, and awarded as first, second and third prizes respectively, at the Society's Exhibition in 1934.

Guernsey Derby for 1934 to be for Heifers calved between 1st July, 1931, and 30th June, 1932, inclusive. Nominations to be made within one month of birth. Second nomination to be made at time of general entry for 1934.

Nominators to fully describe the colour and markings of each entry, and to state name of sire, dam, and sire of dam, together with date of calving, and accompanying same with nomination fee of 10/-.

### **GUERNSEY DERBY SWEEPSTAKES FOR 1935.**

**NOTE.**—Please apply for special form on which to make entries for this sweepstakes.

A Sweepstakes of £1 each—ten shillings at time of nomination, and ten shillings at time of general entry of 1935 Show—with £3 added, to be divided in the proportion of one-half, one-third, and one-sixth, and awarded as first, second and third prizes, respectively, at the Society's Exhibition in 1935.

Guernsey Derby for 1935 to be for Heifers calved between 1st July, 1932, and 30th June, 1933, inclusive. Nominations to be made within one month of birth. Second nomination to be made at time of general entry for 1935.

Nominators to fully describe the colour and markings of each entry, and to state name of sire, dam, and sire of dam, together with date of calving, and accompanying same with nomination fee of 10/-.

## **Section 21—Friesians.**

Judge: C. BOND, Esq.

Steward: F. W. BEDWELL, Esq.

(Entries limited to three in each Class from any one Exhibitor, except in Classes 277 and 287, where only two entries are allowed.)

Cattle entered in this Section must be registered as Friesians in a recognised Friesian Herd Book; and animals

**Every "NUGGET" tin opens with a twist 3d., 6d. & 10d.**



entered in the yearling classes must be the progeny of registered parents and be recorded in the Calf Roll. For particulars of registration in the Friesian Herd Book of Australia apply to the Secretary, Victorian Branch, Temple Court, 422 Collins-street, Melbourne. Females recorded in the Appendices to the A.F.H.B. will not be eligible to compete in this Section.

Cows or Heifers entered in the "In-Calf" Classes must be stripped out prior to entering the Judging Ring.

**NOTE.—Friesians not registered prior to 31st July will only be permitted to be entered for the Show on payment of double entry fees.**

**NOTE.—The Judge of Friesians will not penalise exhibits if they are dehorned.**

**CLASS.**

**274. BULL, 4 years old or over—Prizes—£4; £2; Card. Entry fee 14/-, Members 8/-.**

- 1960 Thomas Gilmore, "Cordylone Cremona Pontiac" (1251), calved 24th July, 1924, bred by G. Aitchison, s Cordylone Pontiac Colantha. 4603 N.Z.F.H.B., d Cordylone Colantha Cremona, 3765 N.Z.F.H.B.  
 1961 A. Exell, "Road's End Cato" (1338), calved 16th January, 1929, bred by Dr. S. V. Sewell, s Rosevale Korndyke Sylvia Posch (1179), d Road's End Alesia (3699).  
 1962 Department of Agriculture, "Victoria Joyous Mercedes" (985), calved 10th January, 1926, bred by exhibitors, s Dominion Woodcrest Piebe Mercedes (714), d Victoria Joybell (995).

**CLASS.**

**275. BULL, 3 years old—Prizes—£4; £1; Card. Entry fee 14/-, Members 8/-.**

- 1963 E. L. Smith and Son, "Homeleigh Blackwood" (1288), calved 10th August, 1929, bred by exhibitors, s Homeleigh Oakfield (943), d Darenth Black Rose (2727).

**CLASS.**

**276. BULL, 2 years old—Prizes—£3; £1; Card. Entry fee 10/-, Members 7/-.**

- 1964 Mrs. A. Bain, "Glenloth Mercedes Major" (Vol. 12), calved 20th November, 1930, bred by A. Exell, s Bolobek Boniface (995), d Burnbank Piebe Primrose (2386).  
 1965 A. E. Enders, "Eurobin King Woodcrest" (Vol. 9), calved 29th March, 1931, bred by exhibitor, s Netherlea Majoe Dutchman (1169), d Burnbank Majoe Woodcrest (3033).  
 1966 Dr. S. V. Sewell, "Road's End Petronius" (Vol. 12), calved 27th February, 1931, bred by exhibitor, s Burnbank Violet Piebe (915), d Burnbank Holland Lass Triumph (1807).

**CLASS.**

**277. BULL, 1 year old—Prizes—£2; £1; Card. Entry fee 8/-, Members 5/-.**

- 1967 J. T. Tweddle, "Winlaton Prince Dellhurst" (C.R.), calved 27th October, 1931, bred by exhibitor, s Winlaton Korndyke Prince (1361), d Winlaton Dellhurst Netherland (3779).  
 1968 Boyd and Sanderson, "Glenloth Korndyke Mercedes" (C.R.), calved 20th October, 1931, bred by A. Exell, s Road's End Cato (1338), d Glenloth Portia (3465).

**POLLY FEED** THE GREAT MILK PRODUCER  
 MANUFACTURED BY MAIZE PRODUCTS PTY. LTD. FOOTSCRAY

Every **"NUGGET"** tin opens with a twist 3d., 6d. & 10d.

---

## FRIESIANS.

139

- 1969 Thomas Gilmore, "Ingolston Colantha Hero" (C.R.), calved 4th July, 1931, bred by exhibitor, s Cordyline Cremona Pontiac (1251), d Bolobek Salome (2365).
- 1970 Thomas Gilmore, "Ingolston Prince Cordyline" (C.R.), calved 5th September, 1931, bred by exhibitor, s Cordyline Cremona Pontiac (1251), d St. Albans Netherland Princess (648).
- 1971 A. Exell, "Glenloth Korndyke Drakwell" (C.R.), calved 10th August, 1931, bred by exhibitor, s Road's End Cato (1338), d De Kol Jessie of Oakview (1540).
- 1972 A. Exell, "Glenloth Korndyke Colantha" (C.R.), calved 29th September, 1931, bred by exhibitor, s Road's End Cato (1338), d Bolobek Aurelia (2665).
- 1973 James M. Robertson, "Glenloth Korndyke Viindex" (C.R.), calved 10th September, 1931, bred by A. Exell, s Road's End Cato (1338), d Glenloth Freesia (Vol. 12).
- 1974 James M. Robertson, "Glenloth Korndyke Paxton" (C.R.), calved 5th November, 1931, bred by A. Exell, s Road's End Cato (1338), d Burnbank Piebe Primrose (2386).
- 1975 E. L. Smith and Son, "Homeleigh Netherland Admiral" (C.R.), calved 1st July, 1931, bred by exhibitors, s Longbeach Netherland King 2nd (616), d Bolobek Adelina (3005).
- 1976 E. L. Smith and Son, "Homeleigh Netherland King" (C.R.), calved 22nd November, 1931, bred by exhibitors, s Longbeach Netherland King 2nd (616), d Halecote Oakleaf Robes (600).
- 

# FRIESIANS

ARE

**THE WORLD'S BEST DAIRY STOCK.**

---

**THE CALVES** grow fast. **THE HEIFERS** mature early.  
**THE COWS** give more Milk and more Butter-fat than those of any other breed.

For full information about these great Cattle on the Show Grounds, call at the Friesian Kiosk near Beef Cattle Sale Ring.

Ask for J. S. McFADZEAN, Auctioneer and Stud Stock Salesman, who is the Publicity Officer for the Victorian Branch of the Friesian Cattle Club of Australia.

Business Address:

**SPRING STREET, RESERVOIR, N.19.**

'Phone: JW 2438.

*The Annual General Meeting of Members will be held in the Breeders' Room in the Administrative Building, on the Show Grounds, at 2.30 p.m. on Friday, 16th September, 1932.*



# POLLY FEED THE GREAT MILK PRODUCER

MANUFACTURED BY MAIZE PRODUCTS Pty.Ltd.FOOTSCRAY

140

## FRIESIANS.

### CLASS.

278. BULL, calved between 1st January, 1932, and 30th June, 1932—Prizes—£2; £1; Card. Entry fee 8/-. Members 5/-.

1977 Thomas Gilmore, "Ingolston Sylvester" (C.R.), calved 30th March, 1932, bred by exhibitor, s Cordyline Cremona Pontiac (1251), d Bainfield Netherland Sylvia 2nd (1455).

1978 A. Exell, "Glenloth Korndyke Dutchman" (C.R.), calved 5th January, 1932, bred by exhibitor, s Road's End Cato (1338), d Road's End Alesia (3699).

1979 A. Exell, "Glenloth Korndyke Oberon" (C.R.), calved 7th February, 1932, bred by exhibitor, s Road's End Cato (1338), d Bolobek Tibbie (2669).

1980 A. E. Enders, "Eurobin Majoe Iona" (C.R.), calved 2nd April, 1932, bred by exhibitor, s Burnbank Iona Pietertje (1244), d Burnbank Majoe Woodcrest (3033).

1981 Dr. S. V. Sewell, "Road's End Paulus" (C.R.), calved 6th January, 1932, bred by exhibitor, s Burnbank Violet Piebe (915), d Road's End Rhode (3200).

1982 Dr. S. V. Sewell, "Road's End Pluto" (C.R.), calved 16th February, 1932, bred by exhibitor, s Burnbank Violet Piebe (915), d Road's End Caerellia (3701).

1983 J. K. Van Brummelen, "Bolero Sylvanus" (C.R.), calved 30th January, 1932, bred by exhibitor, s St. Albans Queen's Korndyke 2nd (1088), d Bolero Inka Blanchje (3352).

### CLASS.

279. COW, 5 years old or over (in milk)—Prizes—£4; £1; Card. Entry fee 14/-. Members 8/-.

1984 Thomas Gilmore, "Ingolston Doris" (Vol. 9), calved 15th April, 1928, bred by exhibitor, s Awapuni Dutchman (798), d Yorkshire Dominion Bell (2639).

1985 E. L. Smith and Son, "Homeleigh Operetta" (2798), calved 12th July, 1927, bred by exhibitors, s Homeleigh Prince Fobes (945), d Halecote Opera Girl (1281).

### CLASS.

280. COW, 5 years old or over (in calf)—Prizes—£4; £1; Card. Entry fee 14/-. Members 8/-.

1986 A. E. Enders, "Burnbank Fraulein Patch" (3079), calved 29th July, 1926, bred by Flack and Gamble, s Rock Patch (189), d Burnbank Inka Segis Fraulein Muller (1204).

### CLASS.

281. COW, 4 years old (in milk)—Prizes—£3; £1; Card. Entry fee 10/-. Members 7/-.

1987 Thomas Gilmore, "Ingolston Joybell" (3535), calved 13th March, 1929, bred by exhibitor, s Awapuni Dutchman (798), d Ingolston Jennie Lee (3130).

### CLASS.

282. COW, 4 years old (in calf)—Prizes—£3; £1; Card. Entry fee 10/-. Members 7/-.

No Entry.

### CLASS.

283. COW, 3 years old (in milk)—Prizes—£3; £1; Card. Entry fee 10/-. Members 7/-.

1988 Department of Agriculture, "Victoria Meagre Mercedes" (3765), calved 12th November, 1929, bred by exhibitors, s Victoria Joyous Mercedes (985), d Victoria Lean Patch (1705).

1989 J. K. Van Brummelen, "Bolero Sylvia Maryke" (Vol. 12), calved 5th June, 1930, bred by exhibitor, s St. Albans Queen's Korndyke 2nd (1088), d Bolero Sylvia Grietye (1471).

# POLLY FEED THE GREAT MILK PRODUCER

MANUFACTURED BY MAIZE PRODUCTS Pty.Ltd.FOOTSCRAY

INSURE WITH THE  
**FARMERS AND SETTLERS  
CO-OPERATIVE INSURANCE  
COMPANY OF AUSTRALIA**  
*LIMITED*

---

9 QUEEN STREET, MELBOURNE

Telephones: F 3653, 3654, 5827

---

ALL CLASSES of FIRE, HAYSTACK, CROP,  
WORKERS' COMPENSATION, MOTOR CAR,  
ACCIDENT, and LIVE STOCK INSURANCES,  
EFFECTED

---

LOWEST CURRENT RATES ON ALL CLASSES  
OF INSURANCE

---

LIBERAL & PROMPT SETTLEMENTS EFFECTED

---

**Authorised Capital : £250,000**

---

DIRECTORS :

A. W. THWAITES

DUNCAN McLENNAN

J. R. URQUHART

W. H. C. BURNHAM, Manager for Australia



142

## FRIESIANS.

### CLASS.

**284. COW, 3 years old (in calf)—Prizes—£3; £1; Card. Entry fee 10/-, Members 7/-.**

- 1990 A. Exell, "Glenloth Portia" (3465), calved 31st August, 1929, bred by exhibitor, s Bolobek Boniface (995), d Burnbank Piche Primrose (2386).  
 1991 P. Goodfellow, "Gowerville Mattie Patch" (3484), calved 30th August, 1929, bred by Flack and Gamble, s Dominion Joe Segis Matador (837), d Burnbank Pearl Patch (3036).

### CLASS.

**285. HEIFER, 2 years old (in milk)—Prizes—£2; £1; Card. Entry fee 8/-, Members 5/-.**

- 1992 A. Exell, "Glenloth Wild Rose" (Vol. 12), calved 10th September, 1930, bred by exhibitor, s Road's End Cato (1338), d Bolobek Aurelia (2665).

### CLASS.

**286. HEIFER, 2 years old (not in milk and not necessarily in calf)—Prizes—£2; £1; Card. Entry fee 8/-, Members 5/-.**

- 1993 A. Exell, "Glenloth Fancy" (Vol. 12), calved 10th October, 1930, bred by exhibitor, s Bolobek Boniface (995), d Duchess of Hanover 2nd of Berry (214).  
 1994 James M. Robertson, "Glenloth Korndyke Patch" (Vol. 12), calved 6th February, 1931, bred by A. Exell, s Road's End Cato (1338), d Road's End Alesia (3699).  
 1995 James M. Robertson, "Glenloth Korndyke Sylvia" (Vol. 12), calved 2nd February, 1931, bred by A. Exell, s Road's End Cato (1338), d Bolobek Tibbie (2669).  
 1996 Department of Agriculture, "Victoria Joy Top" (3764), calved 28th September, 1930, bred by exhibitors, s Victoria Joyous Mercedes (985), d Victoria Top Notch (3267).  
 1997 E. L. Smith and Son, "Homeleigh Ivy Domino" (Vol. 12), calved 27th July, 1930, bred by exhibitors, s Homeleigh Oakfield (943), d Glen Elgin Iris Domino (2759).  
 1998 P. Goodfellow, "Gowerville Jessie Posch" (Vol. 12), calved 30th August, 1930, bred by exhibitor, s Burnbank Majoe Rooker (1246), d Burnbank Daisy Triumph (3027).  
 1999 P. Goodfellow, "Gowerville Josie Alcartra" (Vol. 12), calved 26th November, 1930, bred by exhibitor, s Burnbank Majoe Rooker (1246), d Gowerville Alcartra Carlyle (3483).

### CLASS.

**287. HEIFER, 1 year old—Prizes—£2; £1; Card. Entry fee 8/-, Members 5/-.**

- 2000 Thomas Gilmore, "Ingolston Ena" (C.R.), calved 15th July, 1931, bred by exhibitor, s Greenvale Ideal Segis (1036), d Ingolston Inka Josie (3532).  
 2001 A. Exell, "Wimmera Oakleaf" (C.R.), calved 9th September, 1931, bred by Dunbar Bros., s Homeleigh Oakfield (943), d Wimmera Mona (2331).  
 2002 A. E. Enders, "Eurobin Iona Alcartra" (C.R.), calved 5th October, 1931, bred by exhibitor, s Netherlea Majoe Dutchman (1169), d Burnbank Alcartra Girl (2692).  
 2003 Dr. S. V. Sewell, "Road's End Nysa" (Vol. 12), calved 15th July, 1931, bred by exhibitor, s Netherland King Sylvia 2nd (1168), d Road's End Fauna (3711).

### CLASS.

**288. HEIFER, calved between 1st January, 1932, and 30th June, 1932—Prizes—£2; £1; Card. Entry fee 8/-, Members 5/-.**

- 2004 A. Exell, "Glenloth Korndyke Winsome" (C.R.), calved 5th February, 1932, bred by exhibitor, s Road's End Cato (1338), d Duchess of Hanover 2nd of Berry (214).  
 2005 A. Exell, "Glenloth Korndyke Wynette" (C.R.), calved 14th March, 1932, bred by exhibitor, s Road's End Cato (1338), d Glenloth Anette (3462).

## FRIESIANS.

143

- 2006 Department of Agriculture, "Victoria Jingle Bell" (C.R.), calved 19th February, 1932, bred by exhibitors, s Victoria Joyous Mercedes (985), d Victoria Tinkle Bell (3266).
- 2007 Dr. S. V. Sewell, "Road's End Paulina" (C.R.), calved 7th March, 1932, bred by exhibitor, s Burnbank Violet Piebe (915), d Burnbank Thenea Patch (1822).

### CLASS.

289. \*GROUP PRIZES (Special)—One male and two females, any age. Exhibits must have been the property of the exhibitor for six months before the Show. Competition for these prizes is limited to animals entered in the ordinary classes—Prizes—£4; £1; Card. Entry fee 14/-, Members 8/-.

- 2008 Thomas Gilmore.  
2009 A. Exell.  
2010 James M. Robertson.  
2011 Department of Agriculture.  
2012 E. L. Smith and Son.  
2013 A. E. Enders.

CUP, valued at twenty-five guineas, presented by J. T. Tweddle, Esq., for Best Group exhibited in Class 289. To be won three times by the same exhibitor, not necessarily in succession.

Winners:—1930: J. Plattfuss. 1931: E. L. Smith and Son.

TROPHY, valued at ten guineas, presented by the Friesian Cattle Club of Australia (Victorian Branch), for Best Bull exhibited in Class 277 and/or 278. To be won three times by the same exhibitor, not necessarily in succession.

Winners:—1930: E. L. Smith and Son—"Homeleigh Blackwood" (Vol. 11). 1931: E. L. Smith and Son—"Homeleigh Orator" (C.R.).

TROPHY, valued at ten guineas, presented by the Friesian Cattle Club of Australia (Victorian Branch), for Best Heifer exhibited in Class 287 and/or 288. To be won three times by the same exhibitor, not necessarily in succession.

Winners:—1930: A. Exell—"Glenloth Portia" (C.R.). 1931: A. Exell—"Glenloth Wild Rose" (C.R.).

## TYPE AND UTILITY DIVISION.

Prizes in the following Classes are presented by the Government of Victoria.

Cows competing in these Classes must have gained a Government Herd Testing Certificate during the year ending 31st July, 1932.

Judges will award numerical estimate, not exceeding 100 points, to all competitors in each Class for type and conformation.

Cow which has given highest yield of butter fat in Class to receive the highest number of points that the Judge awarded in the same Class for type; others, pro rata.



# **POLLY FEED** THE GREAT MILK PRODUCER

MANUFACTURED BY MAIZE PRODUCTS LTD. FOOTSCRAY

144

## **FRIESIANS.**

### **CLASS.**

290. \*COW (Certificate, junior or senior 4-year-old, and mature cow standard) (Special)—Prizes—£4; £2; £1. Entry fee 14/-. Members 8/-.

2014 A. E. Enders, "Burnbank Fraulein Patch" (3029). (See also Class 280.)  
2015 E. L. Smith and Son, "Homeleigh Operetta" (2798). (See also Class 279.)

### **CLASS.**

291. \*COW (Certificate, junior or senior 3-year-old standard) (Special)—Prizes—£4; £2; £1. Entry fee 14/-. Members 8/-.

No Entry.

### **CLASS.**

292. \*HEIFER (Certificate, junior or senior 2-year-old standard) (Special)—Prizes—£4; £2; £1. Entry fee 14/-. Members 8/-.

No Entry.

### **CHAMPION PRIZES OF AUSTRALIA.**

**FRIESIAN BULL** (excluding 1-year-old class)—Government Certificate and Society's Sash.

**RESERVE CHAMPION FRIESIAN BULL**—Society's Sash.

**FRIESIAN COW OR HEIFER** (excluding 1-year-old class)—Government Certificate and Society's Sash.

**RESERVE CHAMPION FRIESIAN COW OR HEIFER**—Society's Sash.

## **Section 22—Dexter Kerries.**

Judge: Dr. R. M. KINROSS.

Steward: N. E. BEAUMONT, Esq.

(Entries limited to three in each Class from any one exhibitor.)

### **CLASS.**

293. **BULL**, 3 years old or over—Prizes—£2; Card. Entry fee 8/-. Members 5/-.

No Entry.

### **CLASS.**

294. **BULL**, under 3 years old—Prizes—£2; Card. Entry fee 8/-. Members 5/-.

No Entry.

### **CLASS.**

295. **COW**, 3 years old or over—Prizes—£2; Card. Entry fee 8/-. Members 5/-.

No Entry.

### **CLASS.**

296. **COW OR HEIFER**, under 3 years old—Prizes—£2; Card. Entry fee 8/-. Members 5/-.

No Entry.

### **CHAMPION PRIZES OF AUSTRALIA.**

**DEXTER KERRY BULL** (over 12 months old)—Government Certificate and Society's Sash.

**RESERVE CHAMPION DEXTER KERRY BULL**—Society's Sash.

**DEXTER KERRY COW OR HEIFER** (over 12 months old)—Government Certificate and Society's Sash.

**RESERVE CHAMPION DEXTER KERRY COW OR HEIFER**—Society's Sash.

**SMOKE SILKY OAK** FINE CUT TOBACCO.  
1oz. Pkts., 2oz. Flat Tins.

## Section 23—Test Competitions.

Judges: A. J. GILL, Esq., and W. R. JEWELL, Esq.

**CLASS.**

297. \***"THE C.I.C." CHAMPION BUTTER FAT AND MILK TEST—**  
 Special Prizes—25 Guineas (presented by The Co-operative Insurance Co. of Australia Ltd., 528-534 Collins Street, Melbourne)—Prizes—£12/12/-; £8/8/-; £5/5/-.

Each exhibitor will be allowed three entries in this class, and shall have the right to nominate a maximum number of ten cows, a fee of one shilling to be paid for each cow at time of entry. The exhibitor may compete with any cow or cows selected from those which he has nominated. The names of the cows competing need not be stated on the entry form, but they must be lodged at the Secretary's Office at the Show Grounds before 12 noon on Friday, 16th September.

Exhibits found to be infected or sick must be withdrawn from the test.

**Cow** (any pure breed, and in those breeds in which registration is insisted upon in the ordinary sections, competitors in this class must be so registered). All exhibits must have been the property of the exhibitors three months before the date of entry. The cows will be milked dry in the presence of the Stewards or Judges or persons whom they may appoint, on Friday, 16th September, 1932, at 6 p.m., when the exhibits must be in the yards, such milking not to be taken into account. They will be milked at 7 a.m. and 6 p.m. on Saturday, Sunday and Monday, 17th, 18th, 19th September. The milk will be weighed and subjected to the Gerber test, and the prizes awarded to the cows whose milk gives the highest monetary returns, such returns to be valued according to the market value of butter fat during the week of the competition, and the non-fatty solid content of the skim milk.

- 2016 John M. Buchanan, "Gleneira Dandelion" (18034) (Ayrshire). (See also Class 213.)
- 2017 Xavier College, "Fairhope Magnet" (21398) (Jersey). (See also Class 253.)
- 2018 Xavier College, "Marimba Linnet" (23194) (Jersey), whole, calved 2nd October, 1925, bred by Mrs. F. E. Vale, s Marimba Lily's Chief 2nd (15575), d Marimba Viola (23496).
- 2019 Nomination of Xavier College (Jersey).
- 2020 Miss S. L. Robinson, "Kyora Sultan's Adore 2nd" (23408) (Jersey). (See also Class 237.)
- 2021 R. J. M. Dobson, "Wattle Grove Junee" (23110) (Jersey), whole, calved 19th July, 1926, bred by exhibitor, s Bosun of Meadowvale (1948), d Lady Junee of Lebanon (13378).
- 2022 Nomination of A. W. Gorman (Ayrshire).

---

**SMOKE SILKY OAK**      **FINE CUT TOBACCO.**  
 1oz. Pkts., 2oz. Flat Tins.



TESTING COMPETITIONS.

- 2023 Arthur H. S. Schier, "Scotswood Margaret" (16617) (Ayrshire). (See also Class 213.)  
 2024 Arthur H. S. Schier, "Scotswood Bloom" (23224) (Ayrshire). (See also Class 215.)  
 2025 Arthur H. S. Schier, "Scotswood Lady Virtue" (18919) (Ayrshire). (See also Class 213.)  
 2026 Nomination of W. K. Atkinson (Dairy Shorthorn).  
 2027 Nomination of W. K. Atkinson (Dairy Shorthorn).  
 2028 Nomination of C. Nathan (Jersey).  
 2029 D. Cameron and Sons, "Studleigh Harebell 2nd" (25294) (Jersey). (See also Class 254.)  
 2030 R. A. Gray, "Monologue May of Melbourne" (720) (Guernsey). (See also Class 261.)  
 2031 Department of Agriculture, "Victoria Joan of Arc" (1244 B.) (Red Poll). (See also Class 168.)  
 2032 J. Lidgett, "Pearl Beauty 12th" (D.S.H.B.A.) (Dairy Shorthorn). (See also Class 188.)  
 2033 Hon. T. H. Payne, "Marsden Maryland" (imp.) (2692 A.A.) (Red Poll). (See also Class 168.)  
 2034 Hon. T. H. Payne, "Marsden Mimulus" (imp.) (A.A., Vol. 7) (Red Poll). (See also Class 168.)  
 2035 Nomination of C. H. Hawkins and Son (Ayrshire).  
 2036 Nomination of C. H. Hawkins and Son (Ayrshire).  
 2037 Nomination of C. H. Hawkins and Son (Ayrshire).

**GOVERNMENT HERD TEST PRIZES.**

Presented by the Government of Victoria, conditional upon the winning Grand Champion and Annual Champion Cows, and, in the case of the Champion Herd, three of the best Cows from such herd, being exhibited at the next succeeding Royal Show, unless special exemption is granted.

- (1) **Grand Champion Cow**, under Government standard herd test regulations. A Grand Champion prize of £100 to be awarded to the cow securing position of Annual Champion for three years, not necessarily in succession. Winner, 1931: W. K. Atkinson's "Willow Park Cherry" (D.S.H.B.A.).
- (2) **Annual Champion Cow**, under Government standard herd test regulations. A prize of £10 to be awarded to the cow which gives the greatest amount of butter fat under the herd test regulations of the Department of Agriculture during a lactation terminating within a year ended 30th June, subject to such cow re-calving within fifteen months from the commencement of such lactation period. If two lactation periods are completed within the year, the last will be the period considered.

Winners—1916: W. Woodmason's "Jessie 6th of Melrose" (4519 A.J.H.B.) (Jersey); 1917: C. D. Lloyd's "Mercedes Noble Queen" (imp.) (4241 A.J.H.B.) (Jersey); 1918: W. Woodmason's "Jessie 6th of Melrose" (4519 A.J.H.B.)

**SMOKE SILKY OAK** FINE CUT TOBACCO.  
 1oz. Pkts., 2oz. Flat Tins.

(Jersey); 1919: S. Rowe's "Tiddlewinks 2nd of Holmwood" (5440 A.J.H.B.) (Jersey); 1920: J. Hunter's "Rarity 8th of Melrose" (5560 A.J.H.B.) (Jersey); 1921: T. Mesley's "Garenne 2nd" (5242 A.J.H.B.) (Jersey); 1922: J. Hunter's "Rarity 8th of Melrose" (5560 A.J.H.B.) (Jersey); 1923: T. Mesley's "Ragtime of Warendale" (7196 A.J.H.B.) (Jersey); 1924: W. K. Atkinson's "Cherry of Willow Park" (9198 M.S.H.B.A.) (Milking Shorthorn); 1925: Robert Ralston's "Poppy of Ben Kell" (4584 A.H.B.) (Ayrshire); 1926: J. Plattfuss' "Westmere Oakwood Piebe" (601 A.F.H.B.) (Friesian); 1927: Oswald J. Syme's "Bainfield Netherland Sylvia 2nd" (1455 A.F.H.B.) (Friesian); 1928: E. L. Smith and Sons, "Halecote Opera Girl" (1281 A.F.H.B.) (Friesian); 1929: W. K. Atkinson, "Fairy of Willow Park" (13599 A.M.S.H.B.) (Milking Shorthorn); 1930, W. K. Atkinson, "Willow Park Cherry" (V.M.S.H.B.) (Milking Shorthorn); 1931, W. K. Atkinson's "Willow Park Cherry" (Vol. 1, D.S.H.B.A.) (Dairy Shorthorn).

**(3) Annual Reserve Champion Cow**, under Government standard herd test regulations. A prize of £5 per annum to be awarded to the cow attaining second place under the conditions set out in (2).

**(4) Champion Herd**, Prize £20, and

**(5) Reserve Champion Herd**, Prize £10—

To be awarded to the herds giving the greatest and the second greatest average returns under the Government standard herd test regulations of the Department of Agriculture during a year ending 30th June, subject to the following conditions:—

(1) Minimum number of cows (completing the test during the year) in a herd, 10.

(2) Such herd to average 300lbs. of butter fat, inclusive of allowances, as follows:—

(a) In a herd of more than 10 cows, each cow will receive an allowance equivalent to  $\frac{1}{2}$ lb. of butter fat for each cow in the herd.

(b) Junior Two-Year-Old Class, allowance 150lbs.; Senior Two-Year-Old Class, allowance 125lbs.; Junior Three-Year-Old Class, allowance 100lbs.; Senior Three-Year-Old Class, allowance 75lbs.; Junior Four-Year-Old Class, allowance 50lbs.; Senior Four-Year-Old Class, allowance 25lbs.



**In preparing beef cattle, feed Meggitt Ltd. Linseed Oil Meal, three to four pounds daily for light feeding, and six to seven daily for heavy.**

Obtainable from Storekeepers or Sole Agents.  
New Zealand Loan & Mercantile Agency Co. Ltd., Melbourne.

148

FAT CATTLE.

## Section 24—Fat Cattle.

Judge (Classes 298 and 299): CLIFF  
HOWE, Esq.  
(Other Classes): JOHN  
ROBERTSON, Senr., Esq.

Stewards: H. KING, Esq.  
ALAN JENKINS, Esq.

Entries limited to three in each class from any one exhibitor.

**All Sales of Fat Cattle will be conducted at the Show Grounds, at a time to be arranged.**

The age of all exhibits in this Section will be computed as from Thursday, 15th September, 1932.

Exhibits in this Section must be penned before 3 p.m. on Wednesday, 14th September.

**NOTE.—Exhibitors in this Section must make a statutory declaration as to the age of their exhibits when making their entries.**

### CLASS.

298. *PAIR OF STEERS (Special), under 30 months old on the opening day of the Show, suitable for the beef export trade. Carcase weight to be up to 750 lbs. No restrictions as to feeding. Breed or cross of breeds and month and year of birth to be stated on entry form. To be judged in accordance with the following scale of points:—	
Appearance when alive .. . . . . .	40
Appearance when dressed (percentage of dressed weight to live weight to be taken into consideration) .. . . . . .	50
Value of Hide .. . . . . .	5
Value of Offal .. . . . . .	5
Total .. . . . . .	100

Overweight steers will not be disqualified, but one-fourth of a point will be deducted for every 1 lb. over 750 lbs.

The steers will be sold alive at the Show Grounds, and will, after the Show, be slaughtered and dressed at the one abattoirs by the same set of men, in the presence of the judge. They will be weighed before and after slaughter, and the weight given to the judges before final judgment. Special Prizes—£30; £10; £5. Entry fee 10/-. Contributions to the prize money in this class have been made by the following:—Mr. O. J. Syme, £10, and the Melbourne and Metropolitan Board of Works, £10/10/-.

2038 Hubert Docker (Aberdeen Angus), calved October, 1930, and February, 1931.

2039 John Williamson (Shorthorns), calved 26th March, 1931, and 17th April, 1931.

2040 George M. Langham (Shorthorns), calved July, 1930.

2041 D. W. Langham (Shorthorns), calved May, 1931.

2042 D. Langham (Shorthorns), calved October, 1930.

# SEPPELT'S FAMOUS WINES.

# **THE EQUITY**

## **TRUSTEES, EXECUTORS & AGENCY**

**COMPANY, LIMITED**

---

<b>Reserve Liability</b>	<b>£360,000</b>
<b>Guarantee Fund</b>	<b>£10,000</b>

---

REGISTERED OFFICES:

**472 BOURKE ST., MELBOURNE**

---

**Board of Directors:**

**SIR EDWARD F. MITCHELL, K.C.M.G., K.C.,**  
Barrister-at-Law, Chairman.

**IVOR EVANS, Esq.**

**HON. J. G. LATHAM, C.M.G., K.C., M.P.**  
Barrister-at-Law.

**SIR STEPHEN MORELL, K.B.**

**ALLAN SPOWERS Esq.**

---

This Company is especially empowered by Act of Parliament to act as Executor, Administrator, Trustee, Receiver, Committee under the Lunacy Act, or Attorney under Power, and to take Transfers of Existing Trusts..

Income Collected, Funds Invested, and Estates Managed or Realised.

**JOEL FOX, Manager.**

**C. T. MARTIN, Assistant Manager.**



ARE YOU LOOKING FOR LAND? CONSULT  
**John McNamara & Co.** PTY. LTD., 515 COLLINS STREET, MELBOURNE.  
 The Principals are experts with life-long experience.

150

**FAT CATTLE.**

- 2043 A. and J. Barber (Herefords), calved 21st September, 1930, and January, 1931.  
 2044 Melbourne and Metropolitan Board of Works (Herefords), calved August, 1930.  
 2045 Melbourne and Metropolitan Board of Works (Aberdeen Angus), calved September, 1930.  
 2046 Melbourne and Metropolitan Board of Works (Devon-Shorthorn cross), calved September, 1930.  
 2047 A. G. Hunter (Red Poll), calved 28th November, 1930, and 2nd December, 1930.  
 2048 Sassella Bros. (Aberdeen Angus Grade), calved October, 1930.  
 2049 Sassella Bros. (Aberdeen Angus Grade), calved October, 1930.  
 2050 Sassella Bros. (Hereford Grade), calved October, 1930.

**CLASS.**

299. \***STEER** (Special), under 24 months old on the opening day of the Show, suitable for the beef export trade. Carcase weight to be up to 750 lbs. No restrictions as to feeding. Breed or cross of breeds and month and year of birth to be stated on entry form. To be judged in accordance with the following scale of points:—

Appearance when alive .. . . . . .	40
Appearance when dressed (percentage of dressed weight to live weight to be taken into consideration) .. . . . . .	50
Value of Hide .. . . . . .	5
Value of Offal .. . . . . .	5

Total .. . . . . . 100

Overweight steers will not be disqualified, but one-fourth of a point will be deducted for every 1 lb. over 750 lbs.

The steers will be sold alive at the Show Grounds, and will, after the Show, be slaughtered and dressed at the one abattoirs by the same set of men, in the presence of the judge. They will be weighed before and after slaughter, and the weight given to the judges before final judgment. Special Prizes—£12; £5; £3. Entry fee 10/-. The prize money in this class has been donated by the following:—Aberdeen Angus Herd Book Society of Australia, £5; Australian Hereford Society, £5; Red Poll Cattle Breeders' Association of Australasia, £5; and The Shorthorn Society of Australia (Victorian Branch), £5.

- 2051 Hubert Docker (Aberdeen Angus), calved October, 1930.  
 2052 Hubert Docker (Aberdeen Angus), calved February, 1931.  
 2053 John Williamson (Shorthorn), calved 26th March, 1931.  
 2054 D. W. Langham (Shorthorn), calved March, 1931.  
 2055 D. Langham (Shorthorn), calved 1st October, 1930.  
 2056 A. and J. Barber (Hereford), calved 21st September, 1930.  
 2057 A. and J. Barber (Hereford), calved January, 1931.  
 2058 Melbourne and Metropolitan Board of Works (Aberdeen Angus), calved September, 1930.  
 2059 Melbourne and Metropolitan Board of Works (Devon-Shorthorn cross), calved September, 1930.  
 2060 A. G. Hunter (Red Poll), calved 2nd October, 1930.  
 2061 A. G. Hunter (Red Poll), calved 28th November, 1930.  
 2062 A. G. Hunter (Red Poll), calved 2nd December, 1930.  
 2063 J. and N. Bott (Red Poll), calved 22nd January, 1931.  
 2064 A. J. Simpson (Shorthorn), calved 12th November, 1930.  
 2065 Gilbert T. W. Tippet (Shorthorn), calved 21st September, 1930.  
 2066 Sassella Bros. (Aberdeen Angus Grade), calved November, 1930.  
 2067 Sassella Bros. (Hereford Grade), calved November, 1930.  
 2068 Sassella Bros. (Aberdeen Angus Grade), calved November 1930.

**SMOKE SILKY OAK** FINE CUT TOBACCO.  
 1oz. Pkts., 2oz. Flat Tins.

**John McNamara & Co.** PTY. LTD., 515 COLLINS STREET, MELBOURNE.  
EXPERT LAND SALESMEN.  
Consult us if you wish to BUY or SELL.

FAT CATTLE.

151

(Exhibits in Classes 300 to 311 will be judged as best butcher's cattle. They will be weighed prior to judging and the weights handed to the judge. The weights will also be displayed on the pens.)

CLASS.

300. PAIR OF FAT OXEN, under 4 years old—Prizes—£4; £1; Card. Entry fee 14/-, Members 8/-.

- 2069 D. Langham.
- 2070 D. Langham.
- 2071 Melbourne and Metropolitan Board of Works.
- 2072 A. S. O'Keefe.
- 2073 Joseph Fell.

CLASS.

301. PAIR OF FAT OXEN, under 4 years old, bred by exhibitor—Prizes—£4; £1; Card. Entry fee 14/-, Members 8/-.

- 2074 W. J. C. Pendergast.
- 2075 A. R. and R. R. McLaurin.
- 2076 A. T. O'Keefe.
- 2077 A. T. O'Keefe, calved October, 1928.
- 2078 A. T. O'Keefe, calved October, 1928.

CLASS.

302. PAIR OF FAT OXEN, under 3 years old—Prizes—£4; £1; Card. Entry fee 14/-, Members 8/-.

- 2079 D. Langham.
- 2080 Melbourne and Metropolitan Board of Works.
- 2081 A. S. O'Keefe.

CLASS.

303. PAIR OF FAT OXEN, under 3 years old, bred by exhibitor—Prizes—£4; £1; Card. Entry fee 14/-, Members 8/-.

- 2082 A. R. and R. R. McLaurin.
- 2083 Melbourne and Metropolitan Board of Works.
- 2084 Melbourne and Metropolitan Board of Works.
- 2085 A. G. Hunter (Red Polls), calved 28th November, 1930. and 2nd December, 1930.
- 2086 A. T. O'Keefe, calved October, 1929.

CLASS.

304. FAT OX, any age—Prizes—£3; £1; Card. Entry fee 10/-, Members 7/-.

- 2087 R. C. Buchanan, calved October, 1927.
- 2088 W. J. C. Pendergast.
- 2089 A. R. and R. R. McLaurin.
- 2090 D. Langham.
- 2091 D. Langham.
- 2092 Melbourne and Metropolitan Board of Works, calved September, 1929.
- 2093 Joseph Fell.
- 2094 Joseph Fell.
- 2095 Joseph Fell.
- 2096 A. T. O'Keefe, calved October, 1928.
- 2097 A. T. O'Keefe, calved October, 1928.
- 2098 A. T. O'Keefe, calved October, 1928.
- 2099 Davis Bros., calved October, 1927.
- 2100 Davis Bros., calved October, 1927.
- 2101 Davis Bros., calved December, 1927.
- 2102 R. C. Buchanan, calved September, 1927.
- 2103 Sassella Bros.

CLASS.

305. FAT HEREFORD BULLOCK (not over 4 years old)—Prizes—£3; £1; Card. Entry fee 10/-, Members 7/-.

- 2104 W. J. C. Pendergast.
- 2105 D. Langham.
- 2106 Melbourne and Metropolitan Board of Works, calved 1928.
- 2107 McNamara Bros., calved August, 1928.
- 2108 McNamara Bros., calved August, 1928.
- 2109 Sassella Bros.

**SMOKE SILKY OAK** FINE CUT TOBACCO.  
1oz. Pkts., 2oz. Flat Tins.



# MATTHEW LANG & CO.

WHOLESALE & FAMILY

Wine & Spirit Merchants.

W. W. Senior, F. W. Stacey.  
57 MARKET STREET.

Telephone 267 Central.

152

## FAT CATTLE.

### CLASS.

306. FAT STEER, under 3 years old—Prizes—£3; £1; Card. Entry fee 10/-, Members 7/-.

2110 Hubert Docker (Aberdeen Angus).

2111 D. Langham.

2112 A. and J. Barber, calved 18th August, 1930.

2113 Melbourne and Metropolitan Board of Works (Shorthorn), calved August, 1930.

2114 N. Hogan, calved November, 1929.

### CLASS.

307. FAT STEER, under 2 years old—Prizes—£3; £1; Card. Entry fee 10/-, Members 7/-.

2115 A. R. and R. R. McLaurin.

2116 Hubert Docker (Aberdeen Angus), calved October, 1930.

2117 Hubert Docker (Aberdeen Angus), calved February, 1931.

2118 D. W. Langham (Shorthorn), calved March, 1931.

2119 D. Langham.

2120 A. and J. Barber (Hereford), calved 21st September, 1930.

2121 A. and J. Barber (Hereford), calved January, 1931.

2122 Melbourne and Metropolitan Board of Works (Hereford), calved August, 1930.

2123 Melbourne and Metropolitan Board of Works (Aberdeen Angus), calved September, 1930.

2124 Melbourne and Metropolitan Board of Works (Shorthorn), calved August, 1930.

2125 A. G. Hunter (Red Poll), calved 2nd October, 1930.

2126 J. and N. Bott (Red Poll), calved 22nd January, 1931.

2127 A. J. Simpson (Shorthorn), calved 12th November, 1930.

2128 Gilbert T. W. Tippet (Shorthorn), calved 21st September, 1930.

2129 A. T. O'Keefe, calved October, 1930.

2130 A. T. O'Keefe, calved October, 1930.

2131 Sassella Bros.

2132 Sassella Bros.

2133 Sassella Bros.

### CLASS.

308. FAT STEER OR HEIFER, under 1 year old—Prizes—£3; £1; Card. Entry fee 10/-, Members 7/-.

2134 D. Langham.

2135 Melbourne and Metropolitan Board of Works.

2136 Melbourne and Metropolitan Board of Works.

2137 Sassella Bros.

2138 Sassella Bros.

### CLASS.

309. FAT COW, under 4 years old—Prizes—£3; £1; Card. Entry fee 10/-, Members 7/-.

2139 Joseph Fell.

2140 Joseph Fell.

2141 Joseph Fell.

2142 Sassella Bros.

2143 Sassella Bros.

### CLASS.

310. FAT HEIFER, under 2 years old—Prizes—£3; £1; Card. Entry fee 10/-, Members 7/-.

2144 D. Langham.

2145 J. and N. Bott.

2146 Joseph Fell.

2147 Sassella Bros.

### CLASS.

311. FAT VEALER, not exceeding 4 months old—Prizes—£3; £1; Card. Entry fee 10/-, Members 7/-.

2148 Sassella Bros.

**NOTE.**—A Special Prize of £5/5/- (presented by the Australian Mercantile, Land and Finance Co.) will be awarded to the best bullock or steer, more especially as regards symmetry and evenness of flesh, any age, entered in this Section.

**SMOKE SILKY OAK** FINE CUT TOBACCO.  
1oz. Pkts., 2oz. Flat Tins.

# MATTHEW LANG & CO.

WHOLESALE & FAMILY  
Wine & Spirit Merchants.

W. W. Senior, F. W. Stacey.  
57 MARKET STREET.

Telephone 267 Central.

## FAT CATTLE.

153

A Special Prize of £5/5/- (presented by the Aberdeen Angus Herd Book Society of Australia) will be awarded to the best Aberdeen Angus or Aberdeen Angus Cross Steer, under 24 months of age, entered in this Section.

### CLASS.

312. THE "OLD COURT" WEIGHT-JUDGING COMPETITION.— Special Prizes, £7 (presented by Federal Distilleries Pty. Ltd., proprietors of "Old Court" Whisky). A Bullock will be provided for this competition. Paper and envelope will be supplied, and the competitor must write his name and address and his estimate of the dressed weight of the beast, and place the paper, together with one shilling, in the envelope, and put it into the box. Non-fulfilment of any or all of these conditions will disqualify. The bullock will be killed, dressed and weighed on Monday, 26th September, 1932, and the prizes awarded to the nearest estimate. First prize, £5; second prize, £2.

(Full Telegraphic and Postal facilities available at Show Grounds  
Post Office, UNDER CLIFF STAND.)

# SHEEP

Sheep are only required in the yards from 10 a.m. on Monday, 19th September (when judging commences) until 5 p.m. on Friday, 23rd September.

Sheep must not be rugged during the hours the Show is open to the public. The Exhibitor will be liable to a fine of ten shillings for every infringement of this regulation.

Several feed sheds are available for exhibitors in the Sheep Sections. On application to the Secretary, sheds will be reserved. Charge:—Large Sheds, 10/-; Small Sheds, 5/-, for duration of Show.

Except in the case of Fat Sheep, and breeds for which there is at time of entry no recognised Flock Book in Australia, all Sheep entered in the following Sections must be the property of exhibitors registered in an approved public Flock Book, except sheep under 12 months old, which must be bred in a registered flock. Only one exhibitor will be recognised as the owner from any one holding.

Sheep over 18 months old must have been fairly and evenly shorn since 1st August, 1931, except where otherwise specified, and judges are empowered to disqualify exhibits that, in their opinion, do not conform to this regulation. Date of shearing to be given on entry form.

Exhibits in the wool are not eligible to be entered in the classes provided for shorn sheep, and if found to be so entered shall be removed from the yards.

Entries limited to two in each class from any one exhibitor. Only one exhibitor will be recognised as an owner from any one holding.

## SMOKE SILKY OAK

FINE CUT TOBACCO.  
1oz. Pkts., 2oz. Flat Tins.



Successful Stud-Master—  
after using for 4 years considers

# “IMMUNOL”

*“The Modern Scientific Sheep Dip.”*

## *The Best Dip on the Market*

(COPY).

*“Homewood,”*

Dalton,  
July 9th, 1932.

Messrs. F. L. Kelly & Co.,  
Stock and Station Agents,  
Yass, N.S.W.

Dear Sirs,

*Replying to your inquiry as to my opinion of  
IMMUNOL FLUID SHEEP DIP.*

*After using it for four years I have no hesitation in  
stating that, in my opinion, it is the best Dip on the  
market to-day. It kills tick and all vermin . . . cleans  
and brightens the wool, and gives added lustre and soft  
handling. Its chief attraction is that it is easy to mix,  
and once mixed, stays mixed. In short, it does all that  
the manufacturers claim.*

Yours sincerely,

ANDREW ARMOUR.

Mr. Andrew Armour, who was so successful at the recent Sydney Sheep-Breeders' Show, has achieved the following record this year with his Sheep (Fine Wool Merino) at Gunning, Yass, Goulburn, Crookwell and Sydney:—

4 Grand Champions	2 Reserve Champions.
13 Champions	48 First Prizes.
24 Second Prizes.	

**A TOTAL OF 91 AWARDS THIS YEAR.**

*Sole Manufacturers:*

**HART & CO. PTY. LTD.**

**84-86 Whiteman Street South Melbourne, S.C.5.**

Phones: M 3003, M 2446.

**NEED WE SAY MORE!**

THE SUCCESSFUL SALESMEN.  
**JOHN McNAMARA & CO. PTY. LTD.**

Auctioneers, Live Stock and Land. 515 COLLINS STREET, MELB.  
Market Reports from 3DB, 12.30 and 7.15 p.m. Daily.

LINCOLNS.

155

For particulars of registration in the Flock Book for British Breeds of Sheep in Australia apply to the Secretary, Australian Society of Breeders of British Sheep, Temple Court, 422 Collins-street, Melbourne.

For particulars of registration in the Corriedale Breeders' Association Flock Book apply to Mr. W. Spier, Bligh-street, Sydney, N.S.W.

For particulars of registration in the Australasian Corriedale Society's Flock Book, apply to the Secretary, Endeavour House, 33 Macquarie Place, Sydney, N.S.W.

For particulars of registration in the Polwarth Sheep Breeders' Association Flock Book apply to Mr. H. Collins, Secretary, Temple Court, 422 Collins-street, Melbourne.

Sheep that have been unfairly shorn or unfairly trimmed will be disqualified.

**NOTE.—Sheep not registered prior to 31st July will only be permitted to be entered for the Show on payment of double entry fees.**

## Section 25—Lincolns.

Judge: J. H. HINDHAUGH, Esq.

Stewards: H. B. VANRENNEN, Esq.  
A. P. RODGER, Esq.

Prizes—First, £3; second, £1; third, Card.

Entry fee: Members, 7/-; Non-Members, 10/-.

(Entries limited to two in each Class from any one Exhibitor.)

**NOTE.—In the shorn sheep classes, the carcass will be taken into consideration as well as the type.**

### CLASS.

313. RAM, 2½ years old and over.

2149 Richardson Bros., —, lambed August, 1929, shorn September, 1931, bred by exhibitors.

2150 Richardson Bros., —, lambed August, 1929, shorn September, 1931, bred by exhibitors.

2151 Walter Oliver, "Alma No. 176," lambed August, 1929, shorn October, 1931, bred by exhibitor, s Grasmere No. 332 (2344, Vol. 21), d No. 2769.

2152 Walter Oliver, "Alma No. 26," lambed August, 1929, shorn October, 1931, bred by exhibitor, s Whenuakura Label No. 14 (1865, Vol. 15), d No. 1583.

2153 G. A. Christie, "Louth Prince," lambed August, 1929, shorn September, 1931, bred by exhibitor, s Louth No. 100 of 1924 (2321, Vol. 21), d Stud Ewe.

2154 G. A. Christie, "Louth Duke," lambed August, 1929, shorn September, 1931, bred by exhibitor, s Rowchester No. 6 of 1924 (2190, Vol. 19), d Stud Ewe.

2155 Sinclair Adkins, —, shorn September, 1931, bred by exhibitor, s Strezlecki Sticky Beak (2313, Vol. 21), d Stud Ewe.

2156 J. and R. Leishman, —, lambed August, 1929, shorn 30th October, 1931, bred by exhibitors.

2157 J. A. Christie, —, lambed August, 1929, shorn 15th August, 1931, bred by exhibitor, s Garvald Duke 1st (2322, Vol. 21).

---

**SMOKE SILKY OAK** FINE CUT TOBACCO.  
1oz. Pkts., 2oz. Flat Tins.



# REGISTERED FLOCK SHEEP SALES OF BRITISH BREEDS.

(Conducted under the auspices of the Victorian  
Branch of the Australian Society of Breeders of  
British Sheep.)

**SHEPPARTON, October 7th, 1932.**  
**BENDIGO, October 20th, 1932.**  
**NEWMARKET, October 26th, 1932.**

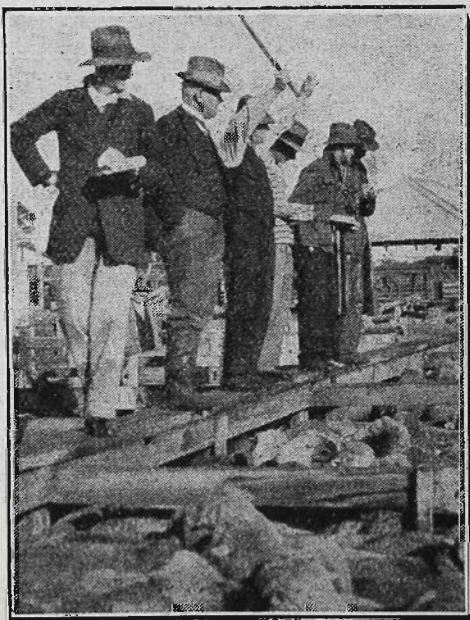

Only Sheep from  
Registered Flocks are  
Eligible for Sales.

Official Inspectors will  
carefully examine all  
Sheep offered.

**THE FLOCK SHEEP  
SALES OF THE  
YEAR.**

Registration is the only  
Guarantee of Purity.

## **BUYERS!**

Obtain your Flocks  
at these Sales. The  
Society's Hall-mark is  
in the ear of every  
Sheep offered. British  
Breeds of purity and  
quality will be on offer  
in large numbers at  
reasonable prices.

Entries Close with Agents as follow—

**SHEPPARTON, 28th September.**  
**BENDIGO, 8th October.**  
**NEWMARKET, 15th October.**

All Entries must be Certified to by Sheep Society.  
A Registered Sheep Sale, conducted by the N.S.W.  
Branch, will be held at Wagga on 12th October.

Further Particulars on Application to ANY STOCK  
AGENT or—

**THOMAS J. GLYNN, Secretary Vic. Branch**  
**A.S.B.B.S., 422 Collins St., Melbourne, Vic.**

# J. H. RUDD & Co. Pty. Ltd., 115 William St., Melbourne

## EAR MARKERS, EAR TAGS AND CASTRATORS.

### LINCOLNS.

157

#### CLASS.

- 314. RAM, 1½ years old and under 2½ years old.**  
 2158 Richardson Bros., —, lambd August, 1930, shorn September, 1931, bred by exhibitors.  
 2159 Richardson Bros., —, lambd August, 1930, shorn September, 1931, bred by exhibitors.  
 2160 Walter Oliver, "Alma No. 407," lambd August, 1930, shorn October, 1931, bred by exhibitor, s Turanga No. 2046 (2518, Vol. 23), d No. 2476.  
 2161 Walter Oliver, "Alma No. 28," lambd August, 1930, shorn August, 1931, bred by exhibitor, s Turanga No. 2535 (2519, Vol. 23), d No. 2389.  
 2162 G. A. Christie, "Louth No. 25 of 1930," lambd August, 1930, shorn September, 1931, bred by exhibitor, s Rowcheester No. 6 of 1924 (2190, Vol. 19), d Stud Ewe.  
 2163 G. A. Christie, "Louth No. 50 of 1930," lambd August, 1930, shorn September, 1931, bred by exhibitor, s Louth Goldlock (2450, Vol. 23), d Stud Ewe.  
 2164 J. A. Christie, "Garvald No. 356," lambd August, 1930, shorn September, 1931, bred by exhibitor, s Garvald Duke 3rd (2453, Vol. 23), d Stud Ewe.  
 2165 J. A. Christie, "Garvald No. 363," lambd August, 1930, shorn September, 1931, bred by exhibitor, s Garvald Duke 3rd (2453, Vol. 23), d Stud Ewe.  
 2166 J. and R. Leishman, —, lambd 1930, shorn 30th September, 1931, bred by exhibitors.  
 2167 J. and R. Leishman, —, lambd 1930, shorn 30th September, 1931, bred by exhibitors.

#### CLASS.

- 315. RAM, under 2½ years, closely shorn after 1st August, 1932.**  
 2168 Richardson Bros., —, lambd August, 1929, shorn after 1st August, 1932, bred by exhibitors.  
 2169 Walter Oliver, "Alma No. 369," lambd August, 1930, shorn after 1st August, 1932, bred by exhibitor, s Turanga No. 2946 (2518, Vol. 23), d No. 2555.  
 2170 E. J. Bingham, —, lambd October, 1931, shorn 2nd August, 1932, bred by exhibitor, s Turanga No. 2944 (2634, Vol. 22), d Stud Ewe.  
 2171 E. J. Bingham, —, lambd October, 1931, shorn 2nd August, 1932, bred by exhibitor, s Turanga No. 2944 (2634, Vol. 22), d Stud Ewe.  
 2172 A. F. Dewie, —, lambd 1930, shorn after 1st August, 1932.  
 2173 Sinclair Adkins, —, shorn after 1st August, 1932, bred by exhibitor, s Strezlecki Sticky Beak (2313, Vol. 21), d Stud Ewe.  
 2174 J. A. Christie, "Garvald No. 382," lambd August, 1930, shorn after 1st August, 1932, bred by exhibitor, s Garvald Duke 3rd (2453, Vol. 23), d Stud Ewe.

#### CLASS.

- 316. PEN OF 2 RAMS, 1½ years old and under 2½ years old.**  
 2175 Richardson Bros., —, lambd 1930, shorn September, 1931, bred by exhibitors.  
 2176 Richardson Bros., —, lambd August, 1930, shorn September, 1931, bred by exhibitors.  
 2177 Walter Oliver, "Alma No. 234" and "Alma No. 356," lambd August, 1930, shorn September, 1931, bred by exhibitor, s's Minto No. 544 (2268, Vol. 20), and Snizort Standard (2416, Vol. 22), d's No. 2604 and No. 2840.  
 2178 Walter Oliver, "Alma No. 27" and "Alma No. 285," lambd August, 1930, shorn September, 1931, bred by exhibitor, s's Turanga No. 2535 (2519, Vol. 23), and Green Point No. 224 (2345, Vol. 21), d's No. 2322 and No. 2984.  
 2179 G. A. Christie, "Louth No. 2 of 1930" and "Louth No. 20 of 1930," lambd August, 1930, shorn September, 1931, bred by exhibitor, s's Louth Goldlock (2450, Vol. 23), and Louth No. 10 of 1927 (2452, Vol. 23), d's Stud Ewes.  
 2180 E. J. Bingham, —, lambd October, 1930, shorn October, 1931, bred by exhibitor, s Turanga No. 2944 (2634, Vol. 22), d's Stud Ewes.  
 2181 E. J. Bingham, —, lambd October, 1930, shorn October, 1931, bred by exhibitor, s Turanga No. 2944 (2634, Vol. 22), d's Stud Ewes.  
 2182 J. A. Christie, —, lambd August, 1930, shorn September, 1931, bred by exhibitor, s Garvald Duke 3rd (2453, Vol. 23), d's Stud Ewes.  
 2183 J. and R. Leishman, —, lambd 1930, shorn 30th September, 1931, bred by exhibitors.

**J. H. RUDD & Co. Pty. Ltd., St. James' Buildings,  
115 William Street, Melbourne.**

**Thomas' Sheep Dip, Favourably Known and used 60 years.**



**The cost of feeding Meggitt Ltd. Linseed Sheep Nuts at the rate of two ounces per sheep daily works out at approximately 7½d. per sheep per month.**

Obtainable from Storekeepers or Sole Agents,  
New Zealand Loan & Mercantile Agency Co. Ltd., Melbourne.

158

## LINCOLNS.

### CLASS.

#### 317. RAM, under 1½ years old.

- 2184 Richardson Bros., —, lambd August, 1931, unshorn, bred by exhibitors.  
2185 Richardson Bros., —, lambd August, 1931, unshorn, bred by exhibitors.  
2186 G. A. Christie, "Louth No. 4 of 1931," lambd August, 1931, unshorn, bred by exhibitor, s Rowchester No. 6 of 1924 (2190, Vol. 19), d Stud Ewe.  
2187 G. A. Christie, "Louth No. 3 of 1931," lambd August, 1931, unshorn, bred by exhibitor, s Chelsea Prince LII. (2506, Vol. 23), d Stud Ewe.  
2188 E. J. Bingham, —, lambd 1931, unshorn, bred by exhibitor, s Turanga No. 2944 (2634, Vol. 22), d Stud Ewe.  
2189 E. J. Bingham, —, lambd October, 1931, unshorn, bred by exhibitor, s Turanga No. 2944 (2634, Vol. 22), d Stud Ewe.  
2190 Sinclair Adkins, —, lambd 1931, unshorn, bred by exhibitor, s Strezlecki Sticky Beak No. 2 (2442, Vol. 23), d Stud Ewe.  
2191 J. A. Christie, "Garvald No. 441," lambd September, 1931, unshorn, bred by exhibitor, s Garvald Duke 3rd (2453, Vol. 23), d Stud Ewe.  
2192 J. A. Christie, "Garvald No. 472," lambd September, 1931, unshorn, bred by exhibitor.  
2193 J. and R. Leishman, —, lambd 1931, unshorn, bred by exhibitors.

### CLASS.

#### 318. PEN OF 2 RAMS, under 1½ years old.

- 2194 Richardson Bros., —, lambd August, 1931, unshorn, bred by exhibitors.  
2195 Richardson Bros., —, lambd August, 1931, unshorn, bred by exhibitors.  
2196 G. A. Christie, "Louth No. 7 of 1931" and "Louth No. 10 of 1931," lambd August, 1931, unshorn, bred by exhibitor, s's Chelsea Prince LII. (2506, Vol. 23), and Louth Gold Lock (2450, Vol. 23), d's Stud Ewes.

## GARVALD VALE LINCOLN STUD.

FLOCK STARTED IN 1873.

Winner of Champion Prizes at Sydney, Melbourne,  
Ballarat and Hamilton Shows.

Rams in the Flock have cut up to  
34 lb. of wool for 12 months' growth.

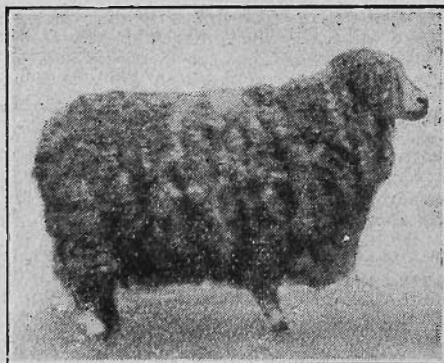

First Prize and Champion Ram,  
Sheepbreeders' Show, Melbourne, 1930.

**YOUNG STOCK FOR SALE.**

Stud and Flock Rams at Moderate Prices.

# J. A. CHRISTIE

GARVALD VALE, BYADUK.

Phone: 3 Byaduk.

To feed a ram at the rate of four ounces daily of Meggitt Ltd. Linseed Meal for the four weeks prior to joining would cost approximately 1/3, and ensure good work at the desired time.

Obtainable from Storekeepers or Sole Agents.  
New Zealand Loan & Mercantile Agency Co. Ltd., Melbourne.

## LINCOLNS.

159

- 2197 G. A. Christie, "Louth No. 12 of 1931" and "Louth No. 1 of 1931," lambed August, 1931, unshorn, bred by exhibitor, s's Rowchester No. 6 of 1921 (2190, Vol. 19), d's Stud Ewes.  
2198 E. J. Bingham, —, lambed October, 1931, unshorn, bred by exhibitor, s Turanga No. 2944 (2634, Vol. 22), d's Stud Ewes.  
2199 E. J. Bingham, —, lambed October, 1931, unshorn, bred by exhibitor, s Turanga No. 2944 (2634, Vol. 22), d's Stud Ewes.  
2200 J. A. Christie, "Garvald No. 442" and "Garvald No. 444," lambed September, 1931, unshorn, bred by exhibitor, s Garvald Prince George (2561, Vol. 24), d Stud Ewe.  
2201 J. and R. Leishman, —, lambed 1931, unshorn, bred by exhibitors.

### CLASS.

319. **EWE, any age, with her own lamb at foot.**

- 2202 Richardson Bros., —, lambed 1930, shorn September, 1931, bred by exhibitors.  
2203 Walter Oliver, "Alma No. 224," lambed August, 1930, shorn October, 1931, bred by exhibitor, s Minto No. 544 (2268, Vol. 20), d No. 2539.  
2204 Walter Oliver, "Alma No. 389," lambed August, 1930, shorn September, 1931, bred by exhibitor, s Grasmere No. 332 (2344, Vol. 21), d No. 3041.  
2205 E. J. Bingham, —, lambed October, 1930, shorn November, 1931, bred by exhibitor, s Turanga No. 2944 (2634, Vol. 22), d Stud Ewe.  
2206 E. J. Bingham, —, lambed October, 1930, shorn November, 1931, bred by exhibitor, s Turanga No. 2944 (2634, Vol. 22), d Stud Ewe.  
2207 Sinclair Adkins, —, shorn September, 1931, bred by exhibitor, s Strezlecki Sticky Beak No. 2 (2442, Vol. 23), d Stud Ewe.  
2208 J. and R. Leishman, —, shorn 30th September, 1931, bred by exhibitors.  
2209 J. and R. Leishman, —, shorn 30th September, 1931, bred by exhibitors.

### CLASS.

320. **EWE, 2½ years old and over.**

- 2210 Richardson Bros., —, lambed 1929, shorn September, 1931, bred by exhibitors.  
2211 Richardson Bros., —, lambed August, 1929, shorn September, 1931, bred by exhibitors.  
2212 Walter Oliver, "Alma No. 3054," lambed August, 1928, shorn September 1931, bred by exhibitor, s Whenuakura Label No. 14 (1865, Vol. 13), d No. 2486.  
2213 Walter Oliver, "Alma No. 84," lambed August, 1929, shorn September, 1931, bred by exhibitor, s Grasmere No. 332 (2314, Vol. 21), d No. 2460.  
2214 J. and R. Leishman, —, lambed 1930, shorn 30th September, 1931, bred by exhibitors.

### CLASS.

321. **EWE, 1½ years old and under 2½ years old.**

- 2215 Richardson Bros., —, lambed August, 1930, shorn September, 1931, bred by exhibitors.  
2216 Richardson Bros., —, lambed August, 1930, shorn September, 1931, bred by exhibitors.  
2217 Walter Oliver, "Alma No. 223," lambed August, 1930, shorn October, 1931, bred by exhibitor, s Minto No. 544 (2268, Vol. 20), d No. 2606.  
2218 Walter Oliver, "Alma No. 42," lambed August, 1930, shorn October, 1931, bred by exhibitor, s Turanga No. 2535 (2519, Vol. 23), d No. 136.  
2219 E. J. Bingham, —, lambed October, 1930, shorn November, 1931, bred by exhibitor, s Turanga No. 2944 (2634, Vol. 22), d Stud Ewe.  
2220 E. J. Bingham, —, lambed October, 1930, shorn November, 1931, bred by exhibitor, s Turanga No. 2944 (2634, Vol. 22), d Stud Ewe.  
2221 Sinclair Adkins, —, lambed 1930, shorn September, 1931, bred by exhibitor, s Strezlecki Sticky Beak No. 2 (2442, Vol. 23), d Stud Ewe.  
2222 J. and R. Leishman, —, lambed 1930, shorn 30th September, 1931, bred by exhibitors.  
2223 J. and R. Leishman, —, lambed 1930, shorn 30th September, 1931, bred by exhibitors.

## CO-OPERATE

Consign your Produce and Stock to, and purchase your requirements from:—  
**GIPPSLAND & NORTHERN CO-OPERATIVE CO. LTD.**  
492 FLINDERS LANE, MELBOURNE, C.1.



**J. H. RUDD & Co. Pty. Ltd., St. James' Buildings,  
115 William Street, Melbourne.  
ALPINITE FIBRE COOLS HOMESTEADS.**

160

LINCOLNS.

**CLASS.**

**322. EWE, under 2½ years, closely shorn after 1st August, 1932.**

2224 Walter Oliver, "Alma No. 26," lambed August, 1930, shorn after 1st August, 1932, bred by exhibitor, s Turanga No. 2535 (2519, Vol. 23), d No. 1937.

2225 E. J. Bingham, —, lambed October, 1930, shorn 2nd August, 1932, bred by exhibitor, s Turanga No. 2944 (2634, Vol. 22), d Stud Ewe.

2226 E. J. Bingham, —, lambed October, 1930, shorn 2nd August, 1932, bred by exhibitor, s Turanga No. 2944 (2634, Vol. 22), d Stud Ewe.

2227 Sinclair Adkins, —, shorn after 1st August, 1932, bred by exhibitor, s Strezlecki Sticky Beak No. 2 (2442, Vol. 23), d Stud Ewe.

**CLASS.**

**323. EWE, under 1½ years old.**

2228 Richardson Bros., —, lambed August, 1931, unshorn, bred by exhibitors.

2229 Richardson Bros., —, lambed August, 1931, unshorn, bred by exhibitors.

2230 E. J. Bingham, —, lambed October, 1931, unshorn, bred by exhibitor, s Turanga No. 2944 (2634, Vol. 22), d Stud Ewe.

2231 E. J. Bingham, —, lambed October, 1931, unshorn, bred by exhibitor, s Turanga No. 2944 (2634, Vol. 22), d Stud Ewe.



Iris 2nd of Carracoorte (9384).  
10.929 lb. Milk, 444.21 lb. Butter-fat, 4.06 test in  
Government Herd Test, 1926.

**THE CARRACOORTE STUD.**  
**AYRSHIRE CATTLE. LINCOLN SHEEP.**  
**YOUNG STOCK FOR SALE.**

Carracoorte Ayrshires are heavy milkers. Carracoorte Lincolns cut Big Fleeces. Carracoorte Herd, Top Ayrshire Herd Govt. Test, 1928-29.



First and Champion Lincoln Ram, Sheepbreeders' Show, 1929.

**W. HENDERSON, GRASMERE.**

**LINCOLNS.**

161

- 2232 Sinclair Adkins, —, lambd 1931, unshorn, bred by exhibitor, s Strez-lecki Sticky Beak No. 2 (2442, Vol. 23), d Stud Ewe.  
2233 Sinclair Adkins, —, lambd 1931, unshorn, bred by exhibitor, s Strez-lecki Sticky Beak No. 2 (2442, Vol. 23), d Stud Ewe.

**CLASS.**

**324. PEN OF 2 EWES, under 1½ years old.**

- 2234 Richardson Bros., —, lambd August, 1931, unshorn, bred by exhibitors.  
2235 Richardson Bros., —, lambd August, 1931, unshorn, bred by exhibitors.  
2236 G. A. Christie, "Louth No. 38 of 1931" and "Louth No. 47 of 1931," lambd August, 1931, unshorn, bred by exhibitor, s's Chelsea Prince LLI. (2506, Vol. 23), and Louth Gold Lock (2450, Vol. 23), d's Stud Ewes.  
2237 E. J. Bingham, —, lambd October, 1931, unshorn, bred by exhibitor, s Turanga No. 2944 (2634, Vol. 22), d Stud Ewe.  
2238 Sinclair Adkins, —, lambd 1931, unshorn, bred by exhibitor, s Strez-lecki Sticky Beak No. 2 (2442, Vol. 23).

(£5 of the prize money in the Classes for Lincoln Ewes is donated by Lionel J. Weatherley, Esq.)

**Lincoln Breeders' Plate.**—A Special Prize of £5/5/-, presented by the Australian Society of Breeders of British Sheep (Victorian Branch), will be awarded to the most successful exhibitor in this Section. Three points will be awarded for a first prize in each numbered class, two points for a second prize and one point for a third prize **in all cases where the exhibitor is also the breeder of the prize-winning sheep.** In the event of a tie, two points will be allotted for Champion awards and one point for Reserve Champion awards.

Certificates, presented by the Australian Society of Breeders of British Sheep, will be awarded to the owner of the Champion Ram and Ewe in this Section.

**CHAMPION PRIZES OF AUSTRALIA.**

**LINCOLN RAM**, any age—Government Certificate, Society's Rosette; also Bronze Medal (presented by The Australian Longwool Sheepbreeders' Association).

**RESERVE CHAMPION LINCOLN RAM**—Society's Rosette.

**LINCOLN EWE**, any age—Government Certificate, Society's Rosette; also Bronze Medal (presented by The Australian Longwool Sheepbreeders' Association).

**RESERVE CHAMPION LINCOLN EWE**—Society's Rosette.

---

## **Section 26—English Leicesters.**

Judge: W. S. KELLY, Esq.

Stewards: W. H. KENDELL, Esq.  
F. UMBERS, Esq.

Prizes—First, £3; second, £1; third, Card.

Entry fee: Members, 7/-; Non-Members, 10/-.

(Entries limited to two in each Class from any one exhibitor.)

**NOTE.**—In the shorn sheep classes, the carcass will be taken into consideration as well as the type.



**Meggitt's Linseed Oil Meal is too valuable to form the sole food of live-stock. Its money-earning power lies in the use of economical allowances in conjunction with farm-grown grains and fodders.**

Obtainable from Storekeepers or Sole Agents.  
New Zealand Loan & Mercantile Agency Co. Ltd., Melbourne.

162

# ENGLISH LEICESTERS.

## CLASS.

325. RAM, 2½ years old and over.

- 2239 Brig.-General W. J. Clark, "Excelsis, Duke" (441, Vol. 23), lambed 1929, shorn November, 1931, bred by exhibitor, s Riversleigh Competitor (415, Vol. 22), d Stud Ewe.
- 2240 R. J. Clement, "Bank Glen No. 83," lambed August, 1929, shorn August, 1931, bred by exhibitor, s Ellesmere Chandparg (389, Vol. 21), d Bank Glen No. 80.
- 2241 J. G. Habel and Sons, —, lambed 1928, shorn 1st October, 1931, bred by R. J. Clement, s Zaretan Ambassador (319, Vol. 18), d Stud Ewe.
- 2242 J. G. Habel and Sons, "Viladale Monk," lambed 1927, shorn 1st October, 1931, bred by J. G. Habel, s Chandpara Monk (342, Vol. 19), d Stud Ewe.
- 2243 H. H. Shillabeer, "Liberton No. C7," lambed August, 1929, shorn 5th October, 1931, bred by exhibitor, s Liberton No. D1111 (430, Vol. 22), d Liberton No. 938.

## CLASS.

326. RAM, 1½ years old and under 2½ years old.

- 2244 Brig.-General W. J. Clark, "Excelsis Cantab," lambed August, 1930, shorn November, 1931, bred by exhibitor, s Otahuna Orlando (444, Vol. 23), d Stud Ewe.
- 2245 R. J. Clement, "Gisborne Park General," lambed August, 1930, shorn August, 1931, bred by J. Beattie, s Gisborne Park Eudorus (413, Vol. 22), d Stud Ewe.
- 2246 R. J. Ball, "Zaretan No. 12," lambed August, 1930, shorn 26th October, 1931, bred by exhibitor, s Bolinda Vale Renown (355, Vol. 20), d Zaretan Stud Ewe.
- 2247 J. G. Habel and Sons, —, lambed 1930, shorn 1st October, 1931, bred by J. G. Habel, s Rob Roy (343, Vol. 19), d Stud Ewe.
- 2248 J. G. Habel and Sons, —, lambed 1930, shorn 1st October, 1931, bred by J. G. Habel, s Viladale Monk (450, Vol. 23), d Stud Ewe.
- 2249 A. T. Hill, "Gibberside No. 94," lambed August, 1930, shorn 25th September, 1931, bred by exhibitor, s Kyby No. 353 (400, Vol. 21), d Merrindie No. D102.
- 2250 H. H. Shillabeer, "Liberton No. D74," lambed August, 1930, shorn 3rd August, 1931, bred by exhibitor, s Merrindie No. D131 (378, Vol. 20), d Merrindie No. D126.
- 2251 H. H. Shillabeer, "Liberton No. D75," lambed August, 1930, shorn 5th October, 1931, bred by exhibitor, s Liberton No. A1 (469, Vol. 23), d Liberton No. 941.
- 2252 Dr. Arnold Caddy, "Pareora Seven Bells No. 7 of 1930," lambed September, 1930, shorn November, 1931, bred by A. S. Elworthy (N.Z.), s College Excise (1526 N.Z.F.B.), d Stud Ewe.

## CLASS.

327. RAM, under 2½ years, closely shorn after 1st August, 1932.

- 2253 R. J. Clement, "Bank Glen No. 85," lambed August, 1930, shorn after 1st August, 1932, bred by exhibitor, s Bolinda Vale Don (417, Vol. 22), d Stud Ewe.
- 2254 J. G. Habel and Sons, —, lambed 1930, shorn after 1st August, 1932, bred by J. G. Habel, s Viladale Monk (450, Vol. 23), d Stud Ewe.
- 2255 J. G. Habel and Sons, —, lambed 1930, shorn after 1st August, 1932, bred by J. G. Habel, s Rob Roy (343, Vol. 19), d Stud Ewe.

## CLASS.

328. RAM, under 1½ years old.

- 2256 Brig.-General W. J. Clark, "Viladale No. E9," lambed August, 1931, unshorn, bred by J. G. Habel, s Viladale Monk (450, Vol. 23), d Viladale Stud Ewe.
- 2257 Brig.-General W. J. Clark, "Excelsis Austral," lambed August, 1931, shorn November, 1931, bred by exhibitor, s Otahuna Orlando (444, Vol. 23), d Excelsis Australis.
- 2258 R. J. Clement, "Bank Glen No. 35," lambed August, 1931, shorn November, 1931, bred by exhibitor, s Bolinda Vale Don (417, Vol. 22), d Bank Glen No. 33.

**SMOKE SILKY OAK**

**FINE CUT TOBACCO.**  
1oz. Pkts., 2oz. Flat Tins.

# Cyclone—the Perfect Stock Proof Fence.

RING LOCK



## MATERIAL

Same cost as  
wire & dropper  
fence.



## LABOR

£8 PER MILE  
CHEAPER

"Cyclone" controls every class of stock! It is RIGID—cannot sag or stretch! No maintenance! Practically everlasting! And costs are actually LESS than the "wire-and-dropper" fence! The material costs no more and labor is £8 A MILE cheaper—for "Cyclone" is erected in a little more than half the time.

"Cyclone" Ringlock Fencing is sold in 5-chain rolls.

Our Stand at the Show is situated at  
107 Smith St., (opp. Government Pavilion)

# Cyclone

## CYCLONE FENCE & GATE CO. LTD.

Cyclone House, Hardware Street, Melbourne.  
And at Sydney and Adelaide.

POST  
COUPON

Please send me by return mail your free illustrated and priced Catalogue of "Cyclone" Metal Gates and Ring-Lock Fences and comparison of costs.

Name .....

Address .....



**Our Business at Newmarket has increased by fifty per cent.  
in the last two years. DENNYS, LASCELLES LTD.,  
133 WILLIAM STREET, MELBOURNE, C.1.**

164

**ENGLISH LEICESTERS.**

- 2259 R. J. Clement, "Bank Glen No. 42," lambd August, 1931, shorn November, 1931, bred by exhibitor, s Bolinda Vale Don (417, Vol. 22), d Bank Glen No. 48.
- 2260 R. J. Ball, "Zaretan No. 14," lambd September, 1931, unshorn, bred by exhibitor, s Humphrey Comet No. 198 (485, Vol. 24), d Stud Ewe.
- 2261 J. G. Habel and Sons, —, lambd 1931, unshorn, bred by J. G. Habel, s Viladale Monk (450, Vol. 23), d Stud Ewe.
- 2262 J. G. Habel and Sons, —, lambd 1931, unshorn, bred by J. G. Habel, s Viladale Monk (450, Vol. 23), d Stud Ewe.
- 2263 H. H. Shillabeer, "Liberton No. E59," lambd August, 1931, shorn 29th October, 1931, bred by exhibitor, s Liberton No. 1111 (430, Vol. 22), d Liberton No. 826.
- 2264 John Williamson, "Lochinver No. 153," lambd 1931, shorn 10th November, 1931, bred by exhibitor.
- 2265 John Williamson, "Lochinver No. 154," lambd 1931, shorn 10th November, 1931, bred by exhibitor.

**CLASS.**

**329. PEN OF 2 RAMS, under 1½ years old.**

- 2266 R. J. Ball, "Zaretan No. 15" and "Zaretan No. 16," lambd September, 1931, and August, 1931, unshorn, bred by exhibitor, s Zaretan No. 389 (328, Vol. 19), d's Zaretan Stud Ewes.
- 2267 J. G. Habel and Sons, —, lambd 1931, unshorn, bred by J. G. Habel, s Viladale Monk (450, Vol. 23), d's Stud Ewes.
- 2268 J. G. Habel and Sons, —, lambd 1931, unshorn, bred by J. G. Habel, s Viladale Monk (450, Vol. 23), d's Stud Ewes.
- 2269 H. H. Shillabeer, "Liberton No. E26" and "Liberton No. E15," lambd August, 1931, shorn October, 1931, bred by exhibitor, s's Liberton No. A26 (470, Vol. 23), and Liberton No. 1111 (430, Vol. 22), d's Liberton No. C65 and Merrindie No. D192.
- 2270 John Williamson, "Lochinver No. 155" and "Lochinver No. 156," lambd 1931, shorn 10th November, 1931, bred by exhibitor.
- 2271 John Williamson, "Lochinver No. 157" and "Lochinver No. 159," lambd 1931, shorn 10th November, 1931, bred by exhibitor.

**CLASS.**

**330. EWE, any age, with her own lamb at foot.**

- 2272 Brig.-General W. J. Clark, "Excelsis Pansy," lambd August, 1928, shorn November, 1931, bred by exhibitor, s Zaretan No. 403 (383, Vol. 21), d Excelsis Stud Ewe.
- 2273 Brig.-General W. J. Clark, "Excelsis Victoria," lambd August, 1929, shorn November, 1931, bred by exhibitor, s Riversleigh Competitor (415, Vol. 22), d Excelsis Stud Ewe.
- 2274 R. J. Clement, "Bank Glen No. 95," lambd August, 1929, shorn November, 1931, bred by exhibitor, s Bolinda Vale Don (417, Vol. 22), d Bank Glen No. 54.
- 2275 R. J. Ball, "Zaretan Bell," lambd August, 1928, shorn 26th October, 1931, bred by exhibitor, s Bolinda Vale Renown (355, Vol. 20), d Zaretan Stud Ewe.
- 2276 J. G. Habel and Sons, —, lambd 1929, shorn 1st October, 1931, bred by H. H. Shillabeer, s Liberton No. 1111 (430, Vol. 22), d Stud Ewe.
- 2277 J. G. Habel and Sons, —, lambd 1929, shorn 1st October, 1931, bred by J. G. Habel, s Viladale Monk (450, Vol. 23), d Stud Ewe.
- 2278 H. H. Shillabeer, "Liberton No. B10," lambd August, 1928, shorn 5th October, 1931, bred by exhibitor, s Merrindie No. D131 (378, Vol. 20), d Liberton No. 896.
- 2279 H. H. Shillabeer, "Liberton No. C34," lambd August, 1929, shorn 29th October, 1931, bred by exhibitor, s Merrindie No. D131 (378, Vol. 20), d Liberton No. 897.

**CLASS.**

**331. EWE, 2½ years old and over.**

- 2280 Brig.-General W. J. Clark, "Excelsis Australis," lambd August, 1929, shorn November, 1931, bred by exhibitor, s Riversleigh Competitor (415, Vol. 22), d Excelsis Stud Ewe.
- 2281 Brig.-General W. J. Clark, "Excelsis Violet," lambd August, 1928, shorn November, 1931, bred by exhibitor, s Zaretan No. 403 (383, Vol. 21), d Excelsis Stud Ewe.

**J. H. RUDD & Co. Pty. Ltd., St. James' Buildings,  
115 William Street. Melbourne.  
THOMAS' PASTE SHEEP DIP THE BEST.**



# J. H. RUDD & Co. Pty. Ltd., 115 William St., Melbourne SHAW'S POST LIFTERS SAVE TIME AND WORRY.

## ENGLISH LEICESTERS.

165

- 2282 R. J. Clement, "Bank Glen No. 97," lambed August, 1929, shorn November, 1931, bred by exhibitor, s Ellesmere Chandpara (389, Vol. 21), d Stud Ewe.
- 2283 R. J. Clement, "Bank Glen No. 26," lambed August, 1929, shorn August, 1931, bred by exhibitor, s Ellesmere Chandpara (389, Vol. 21), d Stud Ewe.
- 2284 R. J. Ball, "Zaretan Bet," lambed September, 1928, shorn 26th October, 1931, bred by exhibitor, s Bolinda Vale Renown (355, Vol. 20), d Zaretan Stud Ewe.
- 2285 J. G. Habel and Sons, —, lambed 1929, shorn 1st October, 1931, bred by H. H. Shillabeer, s Liberton No. 1111 (430, Vol. 22), d Stud Ewe.
- 2286 H. H. Shillabeer, "Liberton No. B7," lambed August, 1928, shorn 29th October, 1931, bred by exhibitor, s Merrindie No. D111 (377, Vol. 20), d Liberton No. 821.
- 2287 H. H. Shillabeer, "Liberton No. C116," lambed August, 1929, shorn 29th October, 1931, bred by exhibitor, s Liberton No. D111 (430, Vol. 22), d Liberton No. 880.

### CLASS.

#### 332. EWE, 1½ years old and under 2½ years old.

- 2288 R. J. Clement, "Bank Glen No. 16," lambed August, 1930, shorn November, 1931, bred by exhibitor, s Bolinda Vale Don (417, Vol. 22), d Stud Ewe.
- 2289 R. J. Clement, "Bank Glen No. 19," lambed August, 1930, shorn November, 1931, bred by exhibitor, s Ellesmere Chandpara (389, Vol. 21), d Stud Ewe.
- 2290 R. J. Ball, "Zaretan Bess," lambed August, 1930, shorn 26th October, 1931, bred by exhibitor, s B.V. 129 (250, Vol. 14), d Zaretan Stud Ewe.
- 2291 R. J. Ball, "Zaretan Bella," lambed August, 1930, shorn 26th October, 1931, bred by exhibitor, s Bolinda Vale Renown (355, Vol. 20), d Zaretan Stud Ewe.
- 2292 H. H. Shillabeer, "Liberton No. D51," lambed August, 1930, shorn 29th October, 1931, bred by exhibitor, s Merrindie No. D131 (378, Vol. 20), d Liberton No. 824.
- 2293 H. H. Shillabeer, "Liberton No. D19," lambed August, 1930, shorn 29th October, 1931, bred by exhibitor, s Merrindie No. D131 (378, Vol. 20), d Liberton No. 944.

### CLASS.

#### 333. EWE, under 2½ years, closely shorn after 1st August, 1932.

- 2294 R. J. Clement, "Bank Glen No. 95," lambed August, 1930, shorn after 1st August, 1932, bred by exhibitor, s Bolinda Vale Don (417, Vol. 22), d Bank Glen No. 49.
- 2295 H. H. Shillabeer, "Liberton No. D49," lambed August, 1930, shorn 5th August, 1932, bred by exhibitor, s Merrindie No. D131 (378, Vol. 20), d Liberton No. 929.

### CLASS.

#### 334. EWE, under 1½ years old.

- 2296 Brig.-General W. J. Clark, "Excelsis Trinket," lambed August, 1931, shorn November, 1931, bred by exhibitor, s Otahuna Orlando (444, Vol. 23), d Excelsis Bijou.
- 2297 Brig.-General W. J. Clark, "Excelsis Viola," lambed August, 1931, shorn November, 1931, bred by exhibitor, s Otahuna Orlando (444, Vol. 23), d Excelsis Violet.
- 2298 R. J. Clement, "Bank Glen No. 50," lambed August, 1931, shorn November 1931, bred by exhibitor, s Bolinda Vale Don (417, Vol. 22), d Bank Glen No. 72.
- 2299 R. J. Clement, "Bank Glen No. 54," lambed August, 1931, shorn November, 1931, bred by exhibitor, s Zaretan No. A8 (436, Vol. 23), d Stud Ewe.
- 2300 J. G. Habel and Sons, —, lambed 1931, unshorn, bred by J. G. Habel, s Viladale Monk (450, Vol. 23), d Stud Ewe.
- 2301 J. G. Habel and Sons, —, lambed 1931, unshorn, bred by J. G. Habel, s Viladale Monk (450, Vol. 23), d Stud Ewe.
- 2302 H. H. Shillabeer, "Liberton No. E50," lambed August, 1931, shorn 29th October, 1931, bred by exhibitor, s Liberton No. 1111 (430, Vol. 22), d Liberton No. 946.

J. H. RUDD & Co. Pty. Ltd., St. James' Buildings,  
115 William Street, Melbourne.  
**DONALD WOOLPRESSES Save Time and Labour.**



**J. H. RUDD & Co. Pty. Ltd., St. James' Buildings,  
115 William Street, Melbourne.**  
**EVEN'S' SPECIFIC CURES FLUKE & WORMS—  
PREVENT FOOT ROT—THE LAMBS LIKE IT.**

166

**ENGLISH LEICESTERS.**

CLASS.

335. PEN OF 2 EWES, under 1½ years old.

- 2303 R. J. Clement, "Bank Glen No. 66" and "Bank Glen No. 92," lambed August, 1931, shorn November, 1931, bred by exhibitor, s Zaretan No. AS (436, Vol. 23), d's Bank Glen No. 80 and Bank Glen No. 82.  
2304 J. G. Habel and Sons, —, lambed 1931, unshorn, bred by J. G. Habel, s Viladale Monk (450, Vol. 23), d's Stud Ewes.  
2305 J. G. Habel and Sons, —, lambed 1931, unshorn, bred by J. G. Habel, s Viladale Monk (450, Vol. 23), d's Stud Ewes.  
2306 H. H. Shillabeer, "Liberton No. E34" and "Liberton No. E64," lambed August, 1931, shorn 29th October, 1931, bred by exhibitor, s's Liberton No. 1111 (430, Vol. 22), and Liberton No. A26 (470, Vol. 23), d's Liberton No. 921 and Liberton No. A54.

**English Leicester Breeders' Plate.**—A Special Prize of £5/5/-, presented by the Australian Society of Breeders of British Sheep (Victorian Branch), will be awarded to the most successful exhibitor in this Section. Three points will be awarded for a first prize in each numbered class, two points for a second prize and one point for a third prize **in all cases where the exhibitor is also the breeder of the prize-winning sheep.** In the event of a tie, two points will be allotted for Champion awards and one point for Reserve Champion awards.

Certificates, presented by the Australian Society of Breeders of British Sheep, will be awarded to the owner of the Champion Ram and Ewe in this Section.

A Bronze Medal, presented by the Leicester Sheepbreeders' Association of England, will be awarded to the exhibitor of the Champion English Leicester Ram.

**CHAMPION PRIZES OF AUSTRALIA.**

**ENGLISH LEICESTER RAM**, any age—Government Certificate, Society's Rosette; also Bronze Medal (presented by The Australian Longwool Sheepbreeders' Association).

**RESERVE CHAMPION ENGLISH LEICESTER RAM**—Society's Rosette.

**ENGLISH LEICESTER EWE**, any age—Government Certificate, Society's Rosette; also Bronze Medal (presented by The Australian Longwool Sheepbreeders' Association).

**RESERVE CHAMPION ENGLISH LEICESTER EWE**—Society's Rosette.

**J. H. RUDD & Co. Pty. Ltd., St. James' Buildings,  
115 William Street, Melbourne.**  
**SEND FOR ROGERSON BALE GRIPS.**

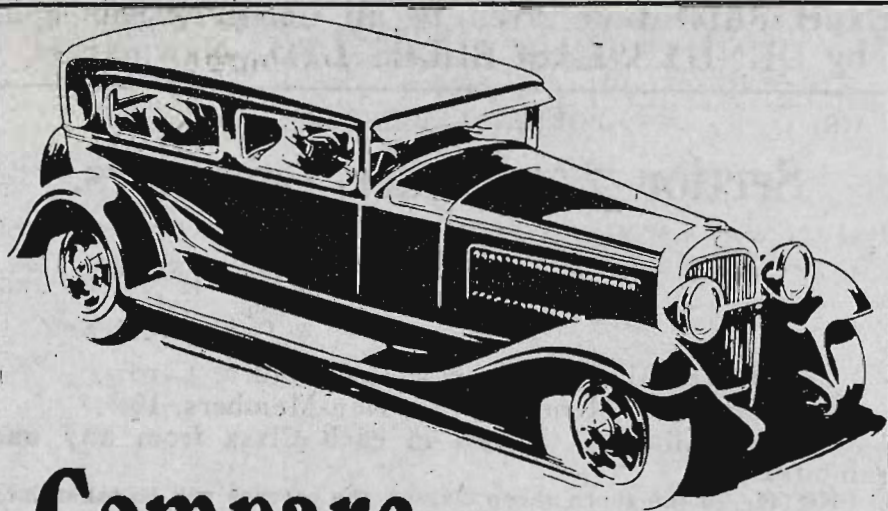

# Compare

## *Then judge for yourself !*

Hudson-Essex Cars are the value sensations in the motoring world to-day. No other cars can compare with them on a pound for pound basis. On performance alone you would judge them to be hundreds of pounds more. Yet, with the most exhilarating performance known,



there is magnificent appearance and a rare riding comfort, that has to be experienced to be fully appreciated.

# HUDSON-ESSEX

*High Trade-in Concessions and Easy Terms.*

## NEAL'S MOTORS PTY. LTD.

140 EXHIBITION STREET, MELBOURNE, C.1.

'Phone: C. 7550.



**Expert Attention given to all Consignments sold  
by DENNYS, LASCELLES LTD., Newmarket.**

168

BORDER LEICESTERS.

## Section 27—Border Leicesters.

Judges: (Rams), A. W. AUSTIN, Esq.  
(Ewes), J. SUTHERLAND,  
Esq.

Stewards: (Rams), D. R. S. MCGREGOR,  
Esq.  
R. D. BAKEWELL, Esq.  
(Ewes), R. T. ARCHER,  
Esq.  
A. C. BENNETT, Esq.

Prizes—First, £3; second, £1; third, Card.

Entry fee: Members, 7/-; Non-Members, 10/-.

(Entries limited to two in each Class from any one exhibitor.)

NOTE.—In the shorn sheep classes, the carcass will be taken into consideration as well as the type.

### CLASS.

#### 336. RAM, 2½ years old and over.

- 2307 G. J. Butler, "Veradale Famous," lambd August, 1929, shorn November, 1931, bred by exhibitor, s Bôrdor Favorite (imp.) (1677, Vol. 21), d Veradale No. 187.
- 2308 Starritt Bros., "Kelso Mark" (2692, Vol. 24), lambd 1929, shorn 30th October, 1931, bred by exhibitor, s Kelso Marquis (1685, Vol. 21), d Kelso No. A684.
- 2309 Starritt Bros., "Kelso No. C168," lambd 1929, shorn 30th October, 1931, bred by exhibitor, s Kauana Majesty (1043, Vol. 19), d Kelso No. A766.
- 2310 T. T. Clark, "Kauana Complete" (2484, Vol. 24), lambd October, 1929, shorn November, 1931, bred by R. J. Anderson, s Kauana Rosebery (1262 N.Z.F.B.), d Stud Ewe.
- 2311 T. T. Clark, "Kauana Historian," lambd October, 1929, shorn November, 1931, bred by R. J. Anderson, s Kauana Rosebery (1267 N.Z.F.B.), d Stud Ewe.
- 2312 Thomas Pryse and Son, "Banyenong Sir Otto," lambd August, 1929, shorn 1st October, 1931, bred by W. Sproat and Co., s Mills Sir Thomas (1341, Vol. 20), d Stud Ewe.
- 2313 Henry Hodge, "Kartigi Yet" (2569, Vol. 24), lambd August, 1929, shorn October, 1931, bred by exhibitor, s Kartigi Dazzler No. 2 (1200, Vol. 20), d Stud Ewe.

### CLASS.

#### 337. RAM, 1½ years old and under 2½ years old.

- 2314 Williamson Bros., "Lochinver No. 41," lambd August, 1930, shorn November, 1931, bred by exhibitors, s Kauana Maitland (1747 N.Z.F.B.), d Kauana Stud Ewe.
- 2315 E. J. Bingham, —, lambd October, 1930, shorn November, 1931, bred by exhibitor, s Oaklands No. 910 (1401, Vol. 21), d Stud Ewe.
- 2316 E. J. Bingham, —, lambd October, 1930, shorn November, 1931, bred by exhibitor, s Oaklands No. 910 (1401, Vol. 21), d Stud Ewe.
- 2317 Meaklim Bros., "Drumneil No. 215," lambd September, 1930, shorn November, 1931, bred by exhibitors, s Kelso No. A70 (1608, Vol. 21), d Drumneil No. 77.
- 2318 G. J. Butler, "Veradale No. 858," lambd July, 1930, shorn August, 1931, bred by exhibitor, s Atco (imp.) (1779, Vol. 22), d Veradale No. 203.
- 2319 G. J. Butler, "Veradale No. 839," lambd August, 1930, shorn August, 1931, bred by exhibitor, s Atco (imp.) (1779, Vol. 22), d Veradale No. 307.
- 2320 J. Longhurst, "Oaklands No. 1 of 1930" (2613, Vol. 24), lambd 1930, shorn December, 1931, bred by T. Pryse and Son, s Burnbank Roj (1934, Vol. 22), d Stud Ewe.
- 2321 Starritt Bros., "Kelso No. D217," lambd 1930, shorn 30th October, 1931, bred by exhibitors, s Kauana Majesty (1043, Vol. 19), d Kelso No. 268.
- 2322 Starritt Bros., "Kelso Reformer," lambd 1930, shorn 30th October, 1931, bred by exhibitors, s Kelso Radiance (2018, Vol. 22), d Kelso No. A156.

**J. H. RUDD & Co. Pty. Ltd., 115 William St., Melbourne**  
**PROTECT YOUR SHEEP WITH SHEEPBLO FLYOIL.**

# Full Market Value obtained by sending your Stock to DENNYS, LASCELLES LTD., Newmarket.

## BORDER LEICESTERS.

169

- 2323 T. T. Clark, "Kauana Forbes" (2358 N.Z.F.B.), lambd October, 1930, shorn October, 1931, bred by R. J. Anderson, s Kauana Advance (2355 N.Z.F.B.), d Stud Ewe
- 2324 Henry Hodge, "Kartigi White Hope" (2568, Vol. 24), lambd August, 1930, shorn October, 1931, bred by exhibitor, s Spittal Top Grade (imp.) (2206, Vol. 23), d Stud Ewe.
- 2325 Henry Hodge, "Kartigi Model" (2567, Vol. 24), lambd August, 1930, shorn October, 1931, bred by exhibitor, s Kartigi Dazzler No. 2 (1200, Vol. 20), d Stud Ewe.

### CLASS.

#### 338. RAM, over 1½ years and under 2½ years, closely shorn after 1st August, 1932.

- 2326 Wilson G. J. Beer, "Plymouth No. A39," lambd August, 1930, shorn 3rd August, 1932, bred by exhibitor, s Dauntless Emigrant (imp.) (2085, Vol. 23), d Plymouth No. 841.
- 2327 Wilson G. J. Beer, "Plymouth No. A64," lambd August, 1930, shorn 3rd August, 1932, bred by exhibitor, s Dauntless Emigrant (imp.) (2085, Vol. 23), d Plymouth Stud Ewe.
- 2328 S. R. Thomas, "Pineview No. 60 of 1930," lambd August, 1930, shorn after 1st August, 1932, bred by exhibitor, s Mills No. 19 of 1927 (2050, Vol. 22), d Stud Ewe.
- 2329 L. L. Basset, "Trelawney No. 236 of 1930," lambd August, 1930, shorn after 1st August, 1932, bred by exhibitor, s Banyenong Trivalve (1741, Vol. 22), d Trelawney No. 647 of 1926.
- 2330 L. L. Basset, "Trelawney No. 217 of 1930," lambd August, 1930, shorn after 1st August, 1932, bred by exhibitor, s Banyenong Trivalve (1741, Vol. 22), d Trelawney Stud Ewe.
- 2331 Starritt Bros., "Kelso Sandy," lambd 1930, shorn after 1st August, 1932, bred by exhibitors, s Kauana Majesty (1043, Vol. 19), d Sandyknowe No. E76 (imp.).
- 2332 Starritt Bros., "Kelso No. D303," lambd 1930, shorn after 1st August, 1932, bred by exhibitors, s Kelso Radiance (2018, Vol. 22), d Kelso No. B498.
- 2333 Henry Hodge, "Kartigi No. A986," lambd October, 1930, shorn after 1st August, 1932, bred by exhibitor, s Spittal Top Grade (imp.) (2206, Vol. 23), d Stud Ewe.
- 2334 Henry Hodge, "Kartigi No. A902," lambd August, 1930, shorn after 1st August, 1932, bred by exhibitor, s Spittal Supreme (imp.) (2205, Vol. 23), d Stud Ewe.

### CLASS.

#### 339. RAM, under 1½ years, closely shorn after 1st August, 1932.

- 2335 Williamson Bros., "Lochinver No. 56," lambd 9th July, 1931, shorn 2nd August, 1932, bred by exhibitors, s Kauana Heir (N.Z.), (2413, Vol. 23), d Lochinver Stud Ewe.
- 2336 Williamson Bros., "Lochinver No. 79," lambd 15th September 1931, shorn 2nd August, 1932, bred by exhibitors, s Kelso Merit (2693, Vol. 24), d Lochinver Stud Ewe.
- 2337 Meaklim Bros., "Drumneil No. 473," lambd August, 1931, shorn after 1st August, 1932, bred by exhibitors, s Drumneil Coming (2289, Vol. 23), d Drumneil No. 85.
- 2338 Wilson G. J. Beer, "Plymouth No. B38," lambd August, 1931, shorn 3rd August, 1932, bred by exhibitor, s Dauntless Emigrant (imp.) (2085, Vol. 23), d Kauana Winsome.
- 2339 Wilson G. J. Beer, "Plymouth No. B20," lambd August, 1931, shorn 3rd August, 1932, bred by exhibitor, s Dauntless Emigrant (imp.) (2085, Vol. 23), d Plymouth No. 587.
- 2340 G. J. Butler, "Veradale No. A12," lambd August, 1931, shorn 2nd August, 1932, bred by exhibitor, s Veradale Famous (2106, Vol. 23), d Veradale No. 272.
- 2341 G. J. Butler, "Veradale No. A71," lambd August, 1931, shorn 2nd August, 1932, bred by exhibitor, s Atco (imp.) (1779, Vol. 22), d Veradale No. 419).
- 2342 L. L. Basset, "Trelawney No. 510 of 1931," lambd September, 1931, shorn after 1st August, 1932, bred by exhibitor, s Pine View Jeffrey (2444, Vol. 24), d Trelawney No. 71 of 1929.
- 2343 L. L. Basset, "Trelawney No. 489 of 1931," lambd September, 1931, shorn after 1st August, 1932, bred by exhibitor, s Pine View Jeffrey (2444, Vol. 24), d Trelawney No. 13 of 1929.

**A. N. RUDD & Co. Pty. Ltd., 115 William St., Melbourne**  
**MOLASSES FOR STOCK.**



**Whether feeding rams for potency, used to increase lambing, sheep for wool growing, lambs for fats, Meggitt Ltd. Linseed Nuts will show you a handsome return for the investment.**

Obtainable from Storekeepers or Sole Agents.  
New Zealand Loan & Mercantile Agency Co. Ltd., Melbourne.

170

**BORDER LEICESTERS.**

- 2344 J. Longhurst. —, lambd September, 1931, shorn 6th August, 1932, bred by exhibitor, s Dair's Dauntless King (887, Vol. 19), d Stud Ewe.
- 2345 Starratt Bros., "Kelso No. E154," lambd August, 1931, shorn after 1st August, 1932, bred by exhibitors, s Sandyknowe Abdicare (imp.) (2022, Vol. 22), d Kelso No. E235.
- 2346 Starratt Bros., "Kelso No. E163," lambd August, 1931, shorn after 1st August, 1932, bred by exhibitors, s Border Favourite (imp.) (1677, Vol. 21), d Kelso No. C48.
- 2347 R. Grenfell and Son, —, lambd August, 1931, shorn 4th August, 1932, bred by exhibitors, s Mills Majesty No. 7 of 1929 (2187, Vol. 23), d Stud Ewe.
- 2348 Thomas Pryse and Son, "Oaklands No. 32 of 1931," lambd August, 1931, shorn after 1st August, 1932, bred by exhibitors, s Banyenong Sir Otto (2378, Vol. 23), d Stud Ewe.
- 2349 Thomas Pryse and Son, "Oaklands No. 50 of 1931," lambd August, 1931, shorn after 1st August, 1932, bred by exhibitor, s Banyenong Sir Otto (2378, Vol. 23), d Stud Ewe.
- 2350 Henry Hodge, "Kartigi No. A1089," lambd August, 1931, shorn after 1st August, 1932, bred by exhibitor, s Spittal Top Grade (imp.) (2206, Vol. 23), d Stud Ewe.
- 2351 Henry Hodge, "Kartigi No. 1162," lambd August, 1931, shorn after 1st August, 1932, bred by exhibitor, s Kartigi Baron (2202, Vol. 23), d Stud Ewe.
- 2352 J. and N. Bott, "Naranghi No. F3," lambd 3rd August, 1931, shorn 3rd August, 1932, bred by exhibitors, s Bessboro Aristocrat (1403, Vol. 21), d Naranghi No. 12.
- 2353 J. and N. Bott, "Naranghi No. F4(T)," lambd 4th August, 1931, shorn 3rd August, 1932, bred by exhibitors, s Bessboro Aristocrat (1403, Vol. 21), d Naranghi No. A2.

**CLASS.**

**340. RAM, under 1½ years old.**

- 2354 Williamson Bros., "Lochinver No. 63," lambd 25th July, 1931, unshorn, bred by exhibitors, s Kauana Hair (N.Z.) (2413, Vol. 23), d Lochinver Stud Ewe.
- 2355 Williamson Bros., "Lochinver No. 66," lambd 25th July, 1931, unshorn, bred by exhibitors, s Kauana Maitland (1747 N.Z.F.B.), d Kauana Stud Ewe.
- 2356 E. J. Bingham, —, lambd October, 1931, unshorn, bred by exhibitor, s Oaklands No. 910 (1901, Vol. 21), d Stud Ewe.
- 2357 Meaklin Bros., "Drumnell No. 673," lambd August, 1931, unshorn, bred by exhibitors, s Drumnell Coming (2289, Vol. 23), d Drumnell No. 8.
- 2358 Meaklin Bros., "Drumnell No. 671," lambd August, 1931, unshorn, bred by exhibitors, s Drumnell Emperor (2290, Vol. 22), d Drumnell No. 11.
- 2359 Wilson G. J. Beer, "Plymouth No. 51 of 1931," lambd August, 1931, unshorn, bred by exhibitor, s Plymouth Justice (2089, Vol. 23), d Plymouth No. 249 of 1929.
- 2360 Wilson G. J. Beer, "Plymouth No. 141 of 1931," lambd August, 1931, unshorn, bred by exhibitor, s Kartigi Nisbet Maitland (870, Vol. 19), d Mills No. 45 of 1922.
- 2361 S. R. Thomas, "Pine View No. 86 of 1931," lambd August, 1931, unshorn, bred by exhibitor, s Mills Jeffrey No. 26 of 1925 (1064, Vol. 19), d Stud Ewe.
- 2362 S. R. Thomas, "Pine View No. 10 of 1931," lambd August, 1931, unshorn, bred by exhibitor, s Mills Jeffrey No. 26 of 1925 (1064, Vol. 19), d Stud Ewe.
- 2363 G. J. Butler, "Veradale No. 972," lambd August, 1931, unshorn, bred by exhibitor, s Aberdeen's Bonnie Cavalier (1431, Vol. 21), d Veradale No. 216.
- 2364 G. J. Butler, "Veradale No. 973," lambd August, 1931, unshorn, bred by exhibitor, s Aberdeen's Bonnie Cavalier (1431, Vol. 21), d Veradale No. 261.
- 2365 P. Tweddle, "Amyville No. 587," lambd August, 1931, unshorn, bred by exhibitor, s Lochinver No. 25 (2508, Vol. 24), d Amyville No. 343.
- 2366 P. Tweddle, "Amyville No. 582," lambd August, 1931, unshorn, bred by exhibitor, s Gay Spark (2248, N.Z.F.B.), d Amyville Stud Ewe.

**SMOKE SILKY OAK**

**FINE CUT TOBACCO.**  
1oz. Pkts., 2oz. Flat Tins.

# BIG PATERSON

## For Furniture

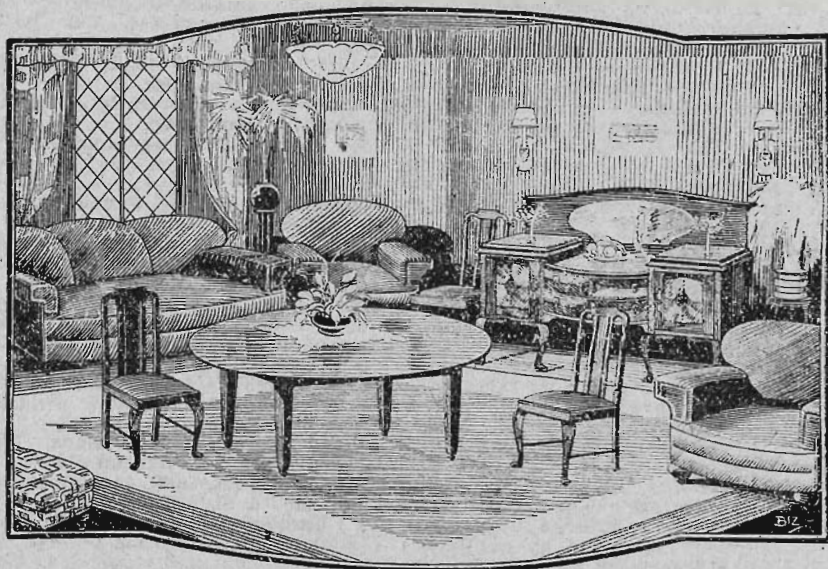

### Complete Blackwood Diningroom

5 ft. Sideboard, Oval Table, Silk Curtains,  
7 piece Diningroom Suite, Floor Covering.

This Room Complete **£25/10/-**

See our 3 Room Villa  
**£37/10/-** or 7/6 Wk.

# BIG PATERSON

*Arthur B. Paterson*

Corner Smith and Moor Streets,

**Fitzroy, N.6.**

Railway Freight Free  
On Everything

Tel. J 1016

Illustrated Catalogue  
Post Free



**Our Business at Newmarket has increased by fifty per cent.  
in the last two years. DENNYS, LASCELLES LTD.,  
133 WILLIAM STREET, MELBOURNE, C.I.**

172

**BORDER LEICESTERS.**

- 2367 L. L. Basset, "Trelawney No. 457 of 1931," lambed September, 1931, unshorn, bred by exhibitor, s Banyenong Trivalve (1741, Vol. 22), d Trelawney No. 645 of 1926.
- 2368 L. L. Basset, "Trelawney No. 512 of 1931," lambed September, 1931, unshorn, bred by exhibitor, s Pine View Jeffrey (2444, Vol. 24), d Trelawney No. 7 of 1929.
- 2369 M. E. Mullins, —, lambed August, 1931, unshorn, bred by exhibitor, s Veradale Dauntless Chief (2630, Vol. 24), d Stud Ewe.
- 2370 M. E. Mullins, —, lambed August, 1931, unshorn, bred by exhibitor, s Veradale Dauntless Chief (2630, Vol. 24), d Stud Ewe.
- 2371 Starritt Bros., "Kelso No. E101," lambed August, 1931, unshorn, bred by exhibitors, s Sandyknowe Abdicate (imp.) (2022, Vol. 22), d Kelso No. 864.
- 2372 Starritt Bros., "Kelso Merit II," lambed August, 1931, unshorn, bred by exhibitors, s Kelso Merit (2693, Vol. 24), d Kelso No. A16.
- 2373 R. Grenfell and Son, —, lambed August, 1931, unshorn, bred by exhibitors, s Mills Majesty No. 7 of 1929 (2187, Vol. 23), d Stud Ewe.
- 2374 R. Grenfell and Son, —, lambed August, 1931, unshorn, bred by exhibitors, s Mills Majesty No. 7 of 1929 (2187, Vol. 23), d Stud Ewe.
- 2375 Thomas Pryse and Son, "Oaklands No. 88 of 1931," lambed August, 1931, unshorn, bred by exhibitors, s Banyenong Sir Otto (2378, Vol. 23), d Stud Ewe.
- 2376 Thomas Pryse and Son, "Oaklands No. 65 of 1931," lambed August, 1931, unshorn, bred by exhibitors, s Oaklands Favourite (2354, Vol. 23), d Stud Ewe.
- 2377 Henry Hodge, "Kartigi No. 1001," lambed August, 1931, unshorn, bred by exhibitor, s Kartigi Blue Ribbon (2561, Vol. 24), d Stud Ewe.
- 2378 Henry Hodge, "Kartigi No. 1102," lambed August, 1931, unshorn, bred by exhibitor, s Kartigi Bold (2562, Vol. 23), d Stud Ewe.
- 2379 J. and N. Bott, "Naranghi No. F11" (T.), lambed 8th August, 1931, shorn October, 1931, bred by exhibitors, s Kauana Majesty (N.Z.) (1043, Vol. 19), d Naranghi No. B12.
- 2380 J. and N. Bott, "Naranghi No. F16" (T.), lambed 11th August, 1931, shorn October, 1931, bred by exhibitors, s Bessboro Aristocrat (1403, Vol. 21), d Naranghi No. 16.

**CLASS.**

**341. PEN OF 2 RAMS, under 1½ years old.**

- 2381 Williamson Bros. "Lochinver No. 67" and "Lochinver No. 69," lambed July, 1931, unshorn, bred by exhibitors, s Kauana Maitland (1747 N.Z.F.B.), d's Kauana Stud Ewes.
- 2382 Williamson Bros., —, lambed 26th July, 1931, unshorn, bred by exhibitors, s's Kauana Heir (N.Z.) (2413, Vol. 23), and Kauana Maitland (1747 N.Z.F.B.), d's Stud Ewes.
- 2383 Meaklim Bros., "Drumneil No. 620" and "Drumneil No. 511," lambed August, 1931, unshorn, bred by exhibitors, s's Kelso No. A70 (1608, Vol. 21), and Kelso No. A287 (1609, Vol. 21), d's Drumneil No. 102 and Drumneil No. 9.
- 2384 Wilson G. J. Beer, "Plymouth No. 123" and "Plymouth No. 124," lambed August, 1931, unshorn, bred by exhibitor, s Plymouth Ideal (1753, Vol. 22), d's Plymouth No. 15 of 1928 and Plymouth No. 123 of 1928.
- 2385 Wilson G. J. Beer, "Plymouth No. 110" and "Plymouth No. B52," lambed August, 1931, unshorn, bred by exhibitor, s's Plymouth Ideal (1753, Vol. 22), and Dauntless Emigrant (imp.) (2085, Vol. 23), d's Plymouth No. 471 and Plymouth No. 97 of 1928.
- 2386 S. R. Thomas, "Pine View No. 41 of 1931" and "Pine View No. 49 of 1931," lambed August, 1931, unshorn, bred by exhibitor, s Mills Jeffrey No. 26 of 1925 (1084, Vol. 19), d Stud Ewes.
- 2387 G. J. Butler, "Veradale No. A57" and "Veradale No. A44," lambed August, 1931, unshorn, bred by exhibitor, s Atco (imp.) (1779, Vol. 22), d's Veradale No. 205 and Veradale No. 621.
- 2388 P. Tweddle, "Amyville No. 500" and "Amyville No. 547," lambed August, 1931, unshorn, bred by exhibitor, s's Gay Spark (2248, N.Z.F.B.), and Lochinver No. 25 (2708, Vol. 24), d's Amyville No. 39 and Amyville No. 375.

**There are eight phases of sheep raising wherein correct feeding of Meggitt Ltd. Linseed Food is of inestimable value.**

**1. Feeding rams in preparation for service.**

Obtainable from Storekeepers or Sole Agents.

New Zealand Loan & Mercantile Agency Co. Ltd., Melbourne.

# Careful Handing and Highest Prices and Averages by Consigning your Stock to DENNYS, LASCELLES LTD., NEWMARKET.

## BORDER LEICESTERS.

173

- 2389 P. Tweddle, "Amyville No. 530" and "Amyville No. 589," lambd August, 1931, unshorn, bred by exhibitor, s Lochinver No. 25 (2708, Vol. 24), d's Amyville No. 291 and Amyville No. 283.
- 2390 L. L. Basset, "Trelawney No. 436 of 1931" and "Trelawney No. 500 of 1931," lambd September, 1931, unshorn, bred by exhibitor, s's Banyenong Trivalve (1741, Vol. 22), and Pine View Jeffrey (2444, Vol. 24), d's Trelawney No. 859 of 1928 and Trelawney No. 6 of 1929.
- 2391 L. L. Basset, "Trelawney No. 456 of 1931" and "Trelawney No. 384 of 1931," lambd August, 1931, and September, 1931, unshorn, bred by exhibitor, s's Banyenong Trivalve (1741, Vol. 22), and Kelso Prince Royal (1077, Vol. 22), d's Trelawney No. 661 of 1926 and Trelawney No. 554 of 1925.
- 2392 M. E. Mullins, —, lambd August, 1931, unshorn, bred by exhibitor, s Veradale Dauntless Chief (2630, Vol. 24), d's Stud Ewes.
- 2393 M. E. Mullins, —, lambd August, 1931, unshorn, bred by exhibitor, s Veradale Dauntless Chief (2630, Vol. 24), d's Stud Ewes.
- 2394 Starritt Bros., "Kelso No. E40" and "Kelso No. 92," lambd August, 1931, unshorn, bred by exhibitors, s's Kauana Majesty (N.Z.) (1043, Vol. 19), and Kelso Reliance (2019, Vol. 22), d's Kelso Princess No. 433 and Kelso No. 419.
- 2395 Starritt Bros., "Kelso No. E165" and "Kelso No. E612," lambd August, 1931, unshorn, bred by exhibitors, s's Kelso Dauntless (1682, Vol. 21), and Kelso Radiance (2018, Vol. 22), d's Kelso Belle No. 410 and Kelso No. C207.
- 2396 R. Grenfell and Son, —, lambd August, 1931, unshorn, bred by exhibitors, s Mills Majesty No. 7 of 1929 (2187, Vol. 23), d's Stud Ewes.
- 2397 R. Grenfell and Son, —, lambd August, 1931, unshorn, bred by exhibitors, s Mills Majesty No. 7 of 1929 (2187, Vol. 23), d's Stud Ewes.
- 2398 Thomas Pryse and Son, "Oaklands No. 63 of 1931" and "Oaklands No. 54 of 1931," lambd August, 1931, unshorn, bred by exhibitors, s's Oaklands Prince (1661, Vol. 21), and Oaklands Favourite (2354, Vol. 23), d's Stud Ewes.
- 2399 Thomas Pryse and Son, "Oaklands No. 203 of 1931" and "Oaklands No. 83 of 1931," lambd August, 1931, unshorn, bred by exhibitors, s Burnbank Roi (1984, Vol. 22), d's Stud Ewes.
- 2400 Henry Hodge, "Kartigi No. 1051" and "Kartigi No. A999," lambd August, 1931, unshorn, bred by exhibitor, s Kartigi Blue Ribbon (2561, Vol. 24), d's Stud Ewes.
- 2401 Henry Hodge, "Kartigi No. A1166" and "Kartigi No. A1137," lambd August, 1931, unshorn, bred by exhibitor, s Kartigi Bold (2562, Vol. 24), d's Stud Ewes.
- 2402 J. and N. Bott, "Naranghi No. F8" and "Naranghi No. F15," lambd August, 1931, shorn October, 1931, bred by exhibitors, s Kauana Majesty (1043, Vol. 19), d's Stud Ewes.

## CLASS.

### 342. EWE, any age, with her own lamb at foot.

- 2403 S. R. Thomas, "Pine View Rose," lambd August, 1930, shorn October, 1931, bred by exhibitor, s Mills Jeffrey No. 26 of 1925 (1064, Vol. 19), d Stud Ewe.
- 2404 G. J. Butler, "Veradale No. 716," lambd 20th August, 1929, shorn October, 1931, bred by exhibitor, s Aberdeen's Bonnie Cavalier (1431, Vol. 21), d Veradale No. 174.
- 2405 Starritt Bros., "Kelso No. B272," lambd 1928, shorn 30th October, 1932, bred by exhibitors, s Kauana Majesty (1043, Vol. 19), d Kelso No. 624.
- 2406 Starritt Bros., "Kelso No. C508," lambd 1929, shorn 30th October, 1931, bred by exhibitors, s Kauana Majesty (1043, Vol. 19), d Kelso No. A970.
- 2407 T. T. Clark, "Kauana Lady Ferguson" (856 N.Z.F.B.), lambd September, 1929, shorn November, 1931, bred by R. J. Anderson, s Kauana Pillar (2134 N.Z.F.B.), d Stud Ewe.
- 2408 T. T. Clark, "Windsor Varella" (854 N.Z.F.B.), lambd September, 1929, shorn November, 1931, bred by T. S. Little, s Colonel Gluyas (2342 N.Z.F.B.), d Windsor Kelso Queen (852 N.Z.F.B.).

**The breeding impulse in ewes can be greatly stimulated by proper feeding of Meggitt Ltd. Linseed Meal for three weeks before joining.**

Obtainable from Storekeepers or Sole Agents,  
New Zealand Loan & Mercantile Agency Co. Ltd., Melbourne.



Ensure Service and Satisfaction at Newmarket by Consign-  
ing Stock to DENNYS, LASCELLES LTD., 133 WILLIAM  
STREET, MELBOURNE.

174

BORDER LEICESTERS.

- 2409 Thomas Pryse and Son, "Oaklands No. 45 of 1930," lambd August, 1930, shorn 1st October, 1931, bred by exhibitors, s Trelawney Lad (1314, Vol. 20), d Stud Ewe.  
2410 Henry Hodge, "Kartigi No. A927," lambd August, 1930, shorn October, 1931, bred by exhibitor, s Kartigi Dazzler No. 2 (1200, Vol. 20), d Stud Ewe.  
2411 Henry Hodge, "Kartigi No. A839," lambd August, 1930, shorn October, 1931, bred by exhibitor, s Spittal Supreme (imp.) (2205, Vol. 23), d Stud Ewe.

CLASS.

343. EWE, 2½ years old and over.

- 2412 S. R. Thomas, "Pine View Mona," lambd August, 1928, shorn October, 1931, bred by exhibitor, s Mills Jeffrey No. 26 of 1925 (1064, Vol. 19), d Stud Ewe.  
2413 Starritt Bros., "Kelso No. C236," lambd 1929, shorn 30th October, 1931, bred by exhibitors, s Kauana Majesty (1043, Vol. 19), d Kelso No. 153.  
2414 Starritt Bros., "Kelso No. C240," lambd 1929, shorn 30th October, 1931, bred by exhibitors, s Kauana Majesty (1043, Vol. 19), d Kelso No. 550.  
2415 Thomas Pryse and Son, "Oaklands No. 222," lambd August, 1928, shorn 1st October, 1931, bred by exhibitors, s Oaklands Prince (1661, Vol. 21, d Stud Ewe.)

On View at J. H. Rudd and Co's. Stand, Lennon Avenue.

## TATTOO EAR MARKER

For SHEEP, CATTLE, SWINE, Etc.

As supplied to the VICTORIAN UNITED COW TEST ASSOCIATION and  
SHEEPBREEDERS THROUGHOUT AUSTRALIA.

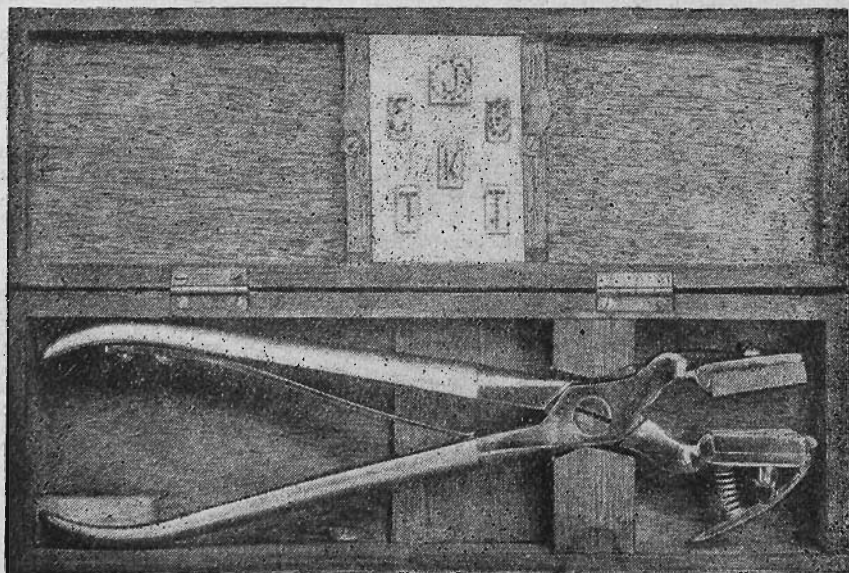

Made in three sizes—to hold three (65/-), four (67/6), and six (70/-) figures or letters. Large size, three divisions, 70/-.

Each set is complete in neat wooden case, with tube of Tattoo Paste; one set of figures (0-9), and any particular designation brand the purchaser desires.

Investigate this Outfit before purchasing elsewhere. You will not be disappointed.

**GEO. H. BAINBRIDGE,**

Surgical and Veterinary Instrument Maker,

530-32 BRUNSWICK ST., NORTH FITZROY, N.Z., MELBOURNE, VICTORIA.



# Send your Stock to DENNYS, LASCELLES LTD., Newmarket, and secure Top Value.

## BORDER LEICESTERS.

175

- 2416 Thomas Pryse and Son, "Oaklands No. 85A," lambéd August, 1929, shorn 1st October, 1931, bred by exhibitors, s Border Favourite (imp.) (1077, Vol. 21), d Stud Ewe.
- 2417 Henry Hodge, "Kartigi No. A420," lambéd August, 1928, shorn October, 1931, bred by exhibitor, s Kartigi Dazzler No. 2 (1200, Vol. 20), d Stud Ewe.

### CLASS.

344. EWE, 1½ years old and under 2½ years old.

- 2418 Meaklim Bros., "Drumneil No. 276," lambéd 1930, shorn November, 1931, bred by exhibitors, s Kelso No. A70 (1608, Vol. 21), d Kelso No. 850.
- 2419 Meaklim Bros., "Drumneil No. 241," lambéd 1930, shorn November, 1931, bred by exhibitors, s Kelso No. A70 (1608, Vol. 21), d Drumneil No. 86.
- 2420 Wilson G. J. Beer, "Plymouth No. 185 of 1930," lambéd August, 1930, shorn November, 1931, bred by exhibitor, s Kauana Royal Highness (1395, Vol. 21), d Plymouth No. 779.
- 2421 Wilson G. J. Beer, "Plymouth No. 117 of 1930," lambéd August, 1930, shorn November, 1931, bred by exhibitor, s Plymouth Ideal (1753, Vol. 22), d Plymouth No. W265 of 1926.
- 2422 S. R. Thomas, "Pine View Jean," lambéd August, 1930, shorn October, 1931, bred by exhibitor, s Mills Jeffrey No. 26 of 1925 (1064, Vol. 19), d Stud Ewe.
- 2423 G. J. Butler, "Veradale No. 925," lambéd August, 1930, shorn August, 1931, bred by exhibitor, s Atco (imp.) (1779, Vol. 22), d Veradale No. 185.
- 2424 G. J. Butler, "Veradale No. 865," lambéd July, 1930, shorn August, 1931, bred by exhibitor, s Atco (imp.) (1779, Vol. 22), d Veradale No. 248.
- 2425 P. Tweddle, "Amyville No. 389," lambéd August, 1930, shorn 18th October, 1931, bred by exhibitor, s Kauana Majesty (N.Z.) (1043, Vol. 19), d Amyville No. 343.
- 2426 J. Longhurst, —, lambéd 1930, shorn December, 1931, bred by exhibitor, s Dair's Dauntless King (887, Vol. 19), d Stud Ewe.
- 2427 J. Longhurst, —, lambéd 1930, shorn December, 1931, bred by exhibitor, s Dair's Dauntless King (887, Vol. 19), d Stud Ewe.
- 2428 Starritt Bros., "Kelso No. D395," lambéd August, 1930, shorn 30th October, 1931, bred by exhibitors, s Kelso Mentor (2386, Vol. 23), d Kelso No. B235.
- 2429 Starritt Bros., "Kelso No. D196," lambéd August, 1930, shorn 30th October, 1931, bred by exhibitors, s Kelso Majestic (1683, Vol. 21), d Kelso No. B404.
- 2430 T. T. Clark, "Oaklands No. 22," lambéd September, 1930, shorn November, 1931, bred by T. Ralph and Son, s Trelawney Lad (1314, Vol. 20), d Stud Ewe.
- 2431 T. T. Clark, "Kauana Lady Gray" (906 N.Z.F.B.), lambéd September, 1930, shorn October, 1931, bred by R. J. Anderson, s Kauana Pillar (2134 N.Z.F.B.), d Stud Ewe.
- 2432 Thomas Pryse and Son, "Oaklands No. 13 of 1930," lambéd August, 1930, shorn 1st August, 1932, bred by exhibitors, s Oaklands Prince (1661, Vol. 21), d Stud Ewe.
- 2433 Thomas Pryse and Son, "Oaklands No. 10 of 1930," lambéd August, 1930, shorn 1st October, 1931, bred by exhibitors, s Trelawney Lad (1314, Vol. 20), d Stud Ewe.
- 2434 Henry Hodge, "Kartigi No. A816," lambéd August, 1930, shorn October, 1931, bred by exhibitor, s Spittal Supreme (imp.) (2205, Vol. 28), d Stud Ewe.
- 2435 Henry Hodge, "Kartigi No. A888," lambéd August, 1930, shorn October, 1931, bred by exhibitor, s Spittal Top Grade (imp.) (2206, Vol. 23), d Stud Ewe.

### CLASS.

345. EWE, over 1½ years and under 2½ years, closely shorn after 1st August, 1932.

- 2436 Meaklim Bros., —, lambéd 1930, shorn after 1st August, 1932, bred by exhibitors, s Kelso No. A70 (1608, Vol. 21), d Stud Ewe.
- 2437 S. R. Thomas, "Pine View No. 6 of 1930," lambéd August, 1930, shorn after 1st August, 1932, bred by exhibitor, s Atco (imp.) (1779, Vol. 22), d Stud Ewe.

**THE YORKSHIRE INSURANCE Co. Ltd.**

THE LEADING LIVE STOCK Co. in the World.

Full particulars apply at Office on Show Grounds, or 26 QUEEN ST.



**Ensure Service and Satisfaction at Newmarket by Consign-  
ing Stock to DENNYS, LASCELLES LTD., 133 WILLIAM  
STREET, MELBOURNE.**

176

**BORDER LEICESTERS.**

- 2438 Starritt Bros., "Kelso No. D387," lambd August, 1930, shorn after 1st August, 1932, bred by exhibitors, s Kauana Majestic (1043, Vol. 19), d Sandyknowe No. E76 (imp.).
- 2439 Starritt Bros., "Kelso No. D87," lambd August, 1930, shorn after 1st August, 1932, bred by exhibitors, s Sandyknowe Abdicate (imp.) (2022, Vol. 22), d Kelso No. A514.
- 2440 Thomas Pryse and Son, "Oaklands No. 136 of 1930," lambd August, 1930, shorn after 1st August, 1932, bred by exhibitors, s Burnbank Roi (1984, Vol. 22), d Stud Ewe.
- 2441 Thomas Pryse and Son, "Oaklands No. 25 of 1930," lambd August, 1930, shorn after 1st August, 1932, bred by exhibitors, s Trelawney Lad (1314, Vol. 20), d Stud Ewe.
- 2442 Henry Hodge, "Kartigi No. A809," lambd August, 1930, shorn after 1st August, 1932, bred by exhibitor, s Kartigi Dazzler No. 2 (1200, Vol. 20), d Stud Ewe.
- 2443 Henry Hodge, "Kartigi No. A842," lambd August, 1930, shorn after 1st August, 1932, bred by exhibitor, s Spittal Supreme (imp.) (2205, Vol. 23), d Stud Ewe.

**CLASS.**

**346. EWE, under 1½ years. closely shorn after 1st August, 1932.**

- 2444 Meaklim Bros., "Drumneil No. 693," lambd 1931, shorn after 1st August, 1932, bred by exhibitors, s Kelso Flowerman (2010, Vol. 22), d Drumneil No. 128.
- 2445 G. J. Butler, "Veradale No. A42," lambd August, 1931, shorn 2nd August, 1932, bred by exhibitor, s Atco (imp.) (1779, Vol. 22), d Veradale No. 475.
- 2446 G. J. Butler, "Veradale No. A46," lambd September, 1931, shorn 2nd August, 1932, bred by exhibitor, s Atco (imp.) (1779, Vol. 22), d Veradale No. 650.
- 2447 P. Tweddle, "Amyville No. 535," lambd August, 1931, shorn after 1st August, 1932, bred by exhibitor, s Lochinver No. 25 (2708, Vol. 24), d Amyville No. 7.
- 2448 Starritt Bros., "Kelso No. E100," lambd August, 1931, shorn after 1st August, 1932, bred by exhibitors, s Kelso Majestic (1683, Vol. 21), d Kelso No. A927.
- 2449 Starritt Bros., "Kelso No. E588," lambd August, 1931, shorn after 1st August, 1932, bred by exhibitors, s Kelso Marquis (1685, Vol. 21), d Kelso No. B637.
- 2450 Thomas Pryse and Son, "Oaklands No. 175 of 1931," lambd August, 1931, shorn after 1st August, 1932, bred by exhibitors, s Burnbank Roi (1934, Vol. 22), d Stud Ewe.
- 2451 Thomas Pryse and Son, "Oaklands No. 231 of 1931," lambd August, 1931, shorn after 1st August, 1932, bred by exhibitors, s Burnbank Roi (1984, Vol. 22), d Stud Ewe.
- 2452 Henry Hodge, "Kartigi No. A1042," lambd August, 1931, shorn after 1st August, 1932, bred by exhibitor, s Spittal Top Grade (imp.) (2206, Vol. 23), d Stud Ewe.

**CLASS.**

**347. EWE, under 1½ years old.**

- 2453 Meaklim Bros., —, lambd 1931, unshorn, bred by exhibitors.
- 2454 Meaklim Bros., —, lambd 1931, unshorn, bred by exhibitors.
- 2455 Wilson G. J. Beer, "Plymouth No. 87 of 1931," lambd August, 1931, unshorn, bred by exhibitor, s Plymouth Justice (2089, Vol. 23), d Plymouth No. 113 of 1928.
- 2456 Wilson G. J. Beer, "Plymouth No. 131 of 1931," lambd August, 1931, unshorn, bred by exhibitor, s Plymouth Ideal (1753, Vol. 22), d Plymouth No. 565.
- 2457 S. R. Thomas, "Pine View No. 62 of 1931," lambd August, 1931, unshorn, bred by exhibitor, s Mills Jeffrey Frame (2626, Vol. 24), d Stud Ewe.
- 2458 G. J. Butler, "Veradale No. 977," lambd August, 1931, unshorn, bred by exhibitor, s Veradale Bold Cavalier (2479, Vol. 24), d Veradale No. 443.
- 2459 G. J. Butler, "Veradale No. A11A," lambd August, 1931, unshorn, bred by exhibitor, s Atco (imp.) (1779, Vol. 22), d Veradale No. 293.
- 2460 P. Tweddle, "Amyville No. 588," lambd August, 1931, unshorn, bred by exhibitor, s Lochinver No. 25 (2708, Vol. 24), d Amyville No. 343.
- 2461 P. Tweddle, "Amyville No. 501," lambd August, 1931, unshorn, bred by exhibitor, s Lochinver No. 25 (2708, Vol. 24), d Amyville No. 119.

**SMOKE SILKY OAK** FINE CUT TOBACCO.  
1oz. Pkts., 2oz. Flat Tins.

Keep the Money in Australia by  
Insuring in the

# FEDERAL MUTUAL Insurance Company of Australia Limited

A Purely Australian Institution offering undoubted  
Security



FIRE, CROPS, STACKS, WORKERS'  
COMPENSATION, MOTOR CARS,  
LIVE STOCK, ETC.

Risks Accepted at Lowest Current Rates

---

Applications for Country Agencies Invited

---

**Insurance House, 87 Queen St.,  
MELBOURNE.**

Telephone - 9344, (3 lines)

H. L. CARROLL, Manager



# J. H. RUDD & Co. Pty. Ltd., 115 William St., Melbourne Coddington Sheep Conveyor Makes Dipping a Pleasure.

178

## BORDER LEICESTERS.

- 2462 Starritt Bros., "Kelso No. E35," lambd August, 1931, unshorn, bred by exhibitors, s Kelso Royal (1346, Vol. 20), d Kelso No. B60.  
 2463 Starritt Bros., "Kelso No. E81," lambd August, 1931, unshorn, bred by exhibitors, s Kauana Majesty (1043, Vol. 19), d Kelso No. A218.  
 2464 Thomas Pryse and Son, "Oaklands No. 61 of 1931," lambd August, 1931, unshorn, bred by exhibitors, s Baunyonong Sir Otto (2378, Vol. 23), d Stud Ewe.  
 2465 Thomas Pryse and Son, "Oaklands No. 55 of 1931," lambd August, 1931, unshorn, bred by exhibitors, s Baunyonong Sir Otto (2378, Vol. 23), d Stud Ewe.  
 2466 Henry Hodge, "Kartigi No. A1043," lambd August, 1931, unshorn, bred by exhibitor, s Kartigi Blue Ribbon (2561, Vol. 24), d Stud Ewe.

### CLASS.

#### 348. PEN OF 2 EWES, under 1½ years old.

- 2467 Meaklim Bros., —, lambd 1931, unshorn, bred by exhibitors.  
 2468 Wilson G. J. Beer, "Plymouth No. B19" and "Plymouth No. B71," lambd August, 1931, unshorn, bred by exhibitor s's Dauntless Emigrant (imp.) (2085, Vol. 23) and Yadi's Style (imp.) (2451, Vol. 24), d's Plymouth No. 67 of 1928 and Plymouth No. 215 of 1928.  
 2469 S. R. Thomas, "Pine View No. 4 of 1931" and "Pine View No. 73 of 1931," lambd August, 1931, unshorn, bred by exhibitor, s Mills Jeffrey No. 26 of 1925 (1064, Vol. 19), d's Stud Ewes.  
 2470 G. J. Butler, "Veradale No. 984" and "Veradale No. A47," lambd August, 1931, unshorn, bred by exhibitor, s Atco Imp (1779, Vol. 22), d's Veradale No. 234 and Veradale No. 403.  
 2471 G. J. Butler, "Veradale No. 32A" and "Veradale No. 985," lambd August, 1931, unshorn, bred by exhibitor, s Atco (imp.) (1779, Vol. 22), d's Veradale No. 447 and Veradale No. 234.  
 2472 P. Tweddle, "Amyville No. 524" and "Amyville No. 543," lambd August, 1931, unshorn, bred by exhibitor, s Lochinver No. 25 (2708, Vol. 24), d's Amyville No. 12 and Helensvale No. 3.  
 2473 P. Tweddle, "Amyville No. 536" and "Amyville No. 508," lambd August, 1931, unshorn, bred by exhibitor, s Lochinver No. 25 (2708, Vol. 24), d's Amyville No. 7 and Helensvale No. 2.  
 2474 Starritt Bros., "Kelso No. E327" and "Kelso No. E420," lambd August, 1931, unshorn, bred by exhibitors, s's Kauana Majesty (1043, Vol. 19), and Kelso Marquis (1685, Vol. 21), d's Kelso No. B601 and Kelso No. A289.  
 2475 Starritt Bros., "Kelso No. E128" and "Kelso E545," lambd August, 1931, unshorn, bred by exhibitors, s's Kelso Reliance (2019, Vol. 22), and Kelso Fortune (2011, Vol. 22), d's Kelso 232 and Kelso No. A796.  
 2476 Thomas Pryse and Son, "Oaklands No. 73 of 1931" and "Oaklands No. 71 of 1931," lambd August, 1931, unshorn, bred by exhibitor, s Baunyonong Sir Otto (2378, Vol. 23), d's Stud Ewes.  
 2477 Thomas Pryse and Son, "Oaklands No. 78 of 1931" and "Oaklands No. 232 of 1931," lambd August, 1931, unshorn, bred by exhibitors, s Oaklands Favourite (2354, Vol. 23), d's Stud Ewes.  
 2478 Henry Hodge, "Kartigi No. A1168" and "Kartigi No. A1105," lambd August, 1931, unshorn, bred by exhibitor, s Spittal Top Grade (imp.) (2206, Vol. 23), d's Stud Ewes.  
 2479 Henry Hodge, "Kartigi No. A1111" and "Kartigi No. A1006," lambd August, 1931, unshorn, bred by exhibitor, s's Kartigi Bold (2562, Vol. 24), and Kartigi Baron (2202, Vol. 23), d's Stud Ewes.

**Border Leicester Breeders' Plate.**—A Special Prize of £5/5/-, presented by the Australian Society of Breeders of British Sheep (Victorian Branch), will be awarded to the most successful exhibitor in this Section. Three points will be awarded for a first prize in each numbered class, two points for a second prize and one point for a third prize in all cases where the exhibitor is also the breeder of the prize-winning sheep. In the event of a tie, two points will be allotted for Champion awards and one point for Reserve Champion awards.

J. H. RUDD & Co. Pty. Ltd., St. James' Buildings,  
MOLASSES FOR STOCK.

**J. H. RUDD & Co. Pty. Ltd., St. James' Buildings,  
115 William Street, Melbourne.  
FENCING WIRE—BLACK or GALVANISED.**

---

BORDER LEICESTERS.

179

**A Gold Medal, presented by the Society of Border Leicester Sheep Breeders (Scotland), will be awarded to the exhibitor of the Champion Border Leicester Ram.**

Certificates, presented by the Australian Society of Breeders of British Sheep, will be awarded to the owner of the Champion Ram and Ewe in this Section.

**CHAMPION PRIZES OF AUSTRALIA.**

**BORDER LEICESTER RAM, any age—Government Certificate, Society's Rosette; also Bronze Medal (presented by The Australian Longwool Sheepbreeders' Association).**

**RESERVE CHAMPION BORDER LEICESTER RAM—Society's Rosette.**

**BORDER LEICESTER EWE, any age—Government Certificate, Society's Rosette; also Bronze Medal (presented by The Australian Longwool Sheepbreeders' Association).**

**RESERVE CHAMPION BORDER LEICESTER EWE—Society's Rosette.**

---

**Section 28—Romney Marsh.**

Judge: J. MOSES, Esq.

Stewards: R. E. DAWSON, Esq.  
H. COLLINS, Esq.

Prizes—First, £3; second, £1; third, Card.

Entry fee: Members, 7/-; Non-Members, 10/-.

(Entries limited to two in each Class from any one exhibitor.)

NOTE.—In the shorn sheep classes, the carcass will be taken into consideration as well as the type.

**CLASS.**

**349. RAM, 2½ years old and over.**

2480 F. Cox, "Tonkin No. 100," lambd 1928, shorn 15th October, 1931, bred by A. S. Tonkin.

2481 Arthur F. Carr, "Chatsbury No. 79 of 1929," lambd August or September, 1929, shorn October, 1931, bred by exhibitor, s Mahua No. 220 of 1927, d Parorangi No. 644.

**CLASS.**

**350. RAM, 1½ years old and under 2½ years old.**

2482 Dr. S. V. Sewell, "Waitoru No. 50 of 1930" (N.Z.), lambd September, 1930, shorn October, 1931, bred by W. D. Hunt, s Waitongomai No. 25 of 1928 (N.Z.) (23169 N.Z.R.M.F.B.), d Clydevale No. 14 of 1926.

2483 F. Cox, —, lambd 1930, shorn 15th October, 1931, bred by exhibitor, s Tonkin's No. F100 of 1928 (550, Vol. 23), d Stud Ewe.

2484 Arthur F. Carr, "Chatsbury No. 157 of 1930," lambd August or September, 1930, shorn October, 1931, bred by exhibitor, s Mahua No. 122 of 1926, d Chatsbury No. E153 of 1927.

2485 Arthur F. Carr, "Chatsbury No. 116 of 1930," lambd August or September, 1930, shorn October, 1931, bred by exhibitor, s Chatsbury No. 145 of 1928, d Chatsbury No. 81 of 1927.

**CLASS.**

**351. RAM, under 2½ years, closely shorn after 1st August, 1932.**

No Entry.

---

**J. H. RUDD & Co. Pty. Ltd., 115 William St., Melbourne  
THOMAS' PASTE SHEEP DIP THE BEST.**



**J. H. RUDD & Co. Pty. Ltd., 115 William St., Melbourne**  
**McINTYRE'S LIGHTNING RABBIT EXTERMINATORS.**

---

180

**ROMNEY MARSH.**

**CLASS.**

**352. RAM, under 1½ years old.**

- 2486 Dr. S. V. Sewell, "Road's End Oscar," lambd August, 1931, unshorn, bred by exhibitor, s Edenvale No. 100 (N.Z.) (21304 N.Z.R.M.F.B.), d Ewe bred by Quinten Donald (N.Z.).
- 2487 A. E. Tame, —, lambd August, 1931, unshorn, bred by exhibitor, s Bolobek No. 37 of 1928 (570, Vol. 23), d Stud Ewe.
- 2488 A. E. Tame, —, lambd August, 1931, unshorn, bred by exhibitor, s Bolobek No. 37 of 1928 (570, Vol. 23), d Stud Ewe.
- 2489 F. Cox, —, lambd 1931, unshorn, bred by exhibitor, s Tonkin's No. F100 of 1928 (550, Vol. 23), d Stud Ewe.
- 2490 Arthur F. Carr, "Chatsbury No. 34 of 1931," lambd August or September, 1931, unshorn, bred by exhibitor, s Mahua No. 220 of 1927, d Chatsbury No. 153 of 1927.
- 2491 Arthur F. Carr, "Chatsbury No. 44 of 1931," lambd August or September, 1931, unshorn, bred by exhibitor, s Chatsbury No. 4 of 1929, d Chatsbury No. 20 of 1922.

**CLASS.**

**353. PEN OF 2 RAMS, under 1½ years old.**

- 2492 Arthur F. Carr, "Chatsbury No. 40 of 1931" and "Chatsbury No. 42 of 1931," lambd August or September, 1931, unshorn, bred by exhibitor, s Chatsbury No. 4 of 1929, d's Chatsbury No. 40 of 1927 and Chatsbury No. 143 of 1927.
- 2493 Arthur F. Carr, "Chatsbury No. 56 of 1931" and "Chatsbury No. 99 of 1931," lambd August or September, 1931, unshorn, bred by exhibitor, s Mahua No. 50 of 1928, d's Chatsbury No. 206 of 1929 and Chatsbury No. 137 of 1928.

**CLASS.**

**354. EWE, any age, with her own lamb at foot.**

- 2494 Arthur F. Carr, —, shorn November, 1931, bred by exhibitor.
- 2495 Arthur F. Carr, —, shorn November, 1931, bred by exhibitor.

**CLASS.**

**355. EWE, 2½ years old and over.**

- 2496 Arthur F. Carr, "Chatsbury No. 5 of 1929," lambd August or September, 1929, shorn October, 1931, bred by exhibitor, s Chatsbury No. 87 of 1927, d Parorangi No. E544.

**CLASS.**

**356. EWE, 1½ years old and under 2½ years old.**

- 2497 Arthur F. Carr, "Chatsbury No. 30 of 1930," lambd August or September, 1930, shorn November, 1931, bred by exhibitor, s Parorangi No. 3 of 1927, d Chatsbury Stud Ewe.
- 2498 Arthur F. Carr, "Chatsbury No. 55 of 1930," lambd August or September, 1930, shorn November, 1931, bred by exhibitor, s Chatsbury No. 145 of 1928, d Chatsbury No. 33 of 1927.

**CLASS.**

**357. EWE, under 2½ years, closely shorn after 1st August, 1932.**

- 2499 Arthur F. Carr, —, shorn 12th August, 1932, bred by exhibitor.
- 2500 Arthur F. Carr, —, shorn 12th August, 1932, bred by exhibitor.

**CLASS.**

**358. EWE, under 1½ years old.**

- 2501 Arthur F. Carr, "Chatsbury No. 29 of 1931," lambd August or September, 1931, unshorn, bred by exhibitor, s Mahua No. 220 of 1927, d Chatsbury No. 60 of 1923.

**CLASS.**

**359. PEN OF 2 EWES, under 1½ years old.**

- 2502 Arthur F. Carr, —, lambd August or September, 1931, unshorn, bred by exhibitor.
- 2503 Arthur F. Carr, —, lambd August or September, 1931, unshorn, bred by exhibitor.

---

**J. H. RUDD & Co. Pty. Ltd., 115 William St., Melbourne**  
**FLOCK-OWNERS WANT RUDD'S LIME FOR**  
**THEIR PASTURES.**

**"SAVAGE MEMORIAL CUP."**

**CLASS.**

**360. \*A MEMORIAL CUP**, valued at £100 (presented by Captain A. E. T. Payne), for best ram and two ewes, over 1½ years old, bred by exhibitor, and entered in ordinary classes (Special). The Cup to be competed for in perpetuity, and the winner's name to be engraved on it each year. The winner will have the right to hold the Cup until just prior to the Show next ensuing.

Winners:—1926: Captain A. E. T. Payne. 1927: Arthur F. Carr.  
1928: Captain A. E. T. Payne. 1929: A. F. Carr. 1930: Captain A. E. T. Payne. 1931: Arthur F. Carr.  
2504 Arthur F. Carr.

(Full Telegraphic and Postal Facilities at Show Grounds Post Office,  
UNDER CLIFF STAND.)

**Romney Marsh Breeders' Plate.**—A Special Prize of £5/5/-, presented by the Australian Society of Breeders of British Sheep (Victorian Branch), will be awarded to the most successful exhibitor in this Section. Three points will be awarded for a first prize in each numbered class, two points for a second prize and one point for a third prize in all cases where the exhibitor is also the breeder of the prize-winning sheep. In the event of a tie, two points will be allotted for Champion awards and one point for Reserve Champion awards.

Certificates, presented by the Australian Society of Breeders of British Sheep, will be awarded to the owner of the Champion Ram and Ewe in this Section.

**CHAMPION PRIZES OF AUSTRALIA.**

**ROMNEY MARSH RAM**, any age—Government Certificate, Society's Rosette; also Bronze Medal (presented by The Australian Longwool Sheepbreeders' Association).

**RESERVE CHAMPION ROMNEY MARSH RAM**—Society's Rosette.

**ROMNEY MARSH EWE**, any age—Government Certificate, Society's Rosette; also Bronze Medal (presented by The Australian Longwool Sheepbreeders' Association).

**RESERVE CHAMPION ROMNEY MARSH EWE**—Society's Rosette.

---

## **Section 29—Ryelands.**

Judge: A. H. BLAKE, Esq.

Steward: DONALD McMILLAN, Esq.

Prizes—First, £3; second, £1; third, Card.

Entry fee: Members, 7/-; Non-Members, 10/-.

(Entries limited to two in each Class from any one exhibitor.)



# J. H. RUDD & Co. Pty. Ltd., 115 William St., Melbourne

## ANTISEPTOL ALWAYS WORTH USING—

182

RYELANDS.

### CLASS.

361. RAM, 2½ years old and over.

- 2505 Mrs. I. V. Knox, "Greenknowe No. A3," shorn 4th January, 1932, bred by exhibitor, s Irwell Wanderer (N.Z.) (31, Vol. 22), d Waipuna No. M5.
- 2506 Hon. T. H. Payne, "Woodburn Stamp" (67, Vol. 24), lambd September, 1929, shorn 2nd November, 1931, bred by exhibitor, s Woodburn Swell (imp.) [18, Vol. 21], d Pamona No. 30 (imp.).
- 2507 W. J. T. Clarke, "Woodburn Squire" (66, Vol. 24), lambd 1929, shorn 2nd November, 1931, bred by Hon. T. H. Payne, s Woodburn Swell (imp.) (18, Vol. 21), d Berrington No. 23 (imp.).

### CLASS.

362. RAM, 1½ years old and under 2½ years old.

- 2508 Mrs. I. V. Knox, "Woodburn David No. E22," lambd 1930, shorn 11th November, 1931, bred by Hon. T. H. Payne, s Woodburn Swell (imp.) (18, Vol. 24), d Woodburn No. 78.
- 2509 Hon. T. H. Payne, "Woodburn Harry" (Vol. 25), lambd September, 1930, shorn November, 1931, bred by exhibitor, s Barrington Hussar (imp.) (42, Vol. 23), d Woodburn No. C24 (282, Vol. 22).

### CLASS.

363. RAM, under 1½ years old.

- 2510 Hon. T. H. Payne, "Woodburn Liberty," lambd September, 1931, unshorn, bred by exhibitor, s Thomas' Leader (imp.) (45, Vol. 23), d Pomona No. 64 (imp.) (494, Vol. 23).
- 2511 Hon. T. H. Payne, "Woodburn No. F17," lambd September, 1931, unshorn, bred by exhibitor, s Woodburn Swell (imp.) (18, Vol. 21), d Woodburn No. C13 (273, Vol. 22).
- 2512 A. Meier, "Bylands No. F10," lambd 29th August, 1931, unshorn, bred by exhibitor, s Irwell Wanderer (N.Z.) (31, Vol. 22), d Woodburn No. C15 (274, Vol. 22).

### CLASS.

364. PEN OF 2 RAMS, under 1½ years old.

- 2513 Hon. T. H. Payne, "Woodburn No. F39" and "Woodburn No. F8," lambd September, 1931, unshorn, bred by exhibitor, s's Woodburn Squire (66, Vol. 24), and Woodburn Swell (imp.) [18, Vol. 21], d's Woodburn No. D18 (522, Vol. 23), and Waipuna No. M24 (411, Vol. 22).
- 2514 Hon. T. H. Payne, "Woodburn No. F126" and "Woodburn No. F26," lambd October, 1931, unshorn, bred by exhibitor, s's Thomas' Leader (imp.) (45, Vol. 23), and Woodburn Style (68, Vol. 24), d's Woodburn No. B11 (103, Vol. 21), and Ashe No. 44 (Vol. 20).
- 2515 A. Meier, "Bylands No. F4" and "Bylands No. F2," lambd 29th August, 1931, and 19th September, 1931, unshorn, bred by exhibitor, s Irwell Wanderer (N.Z.) (31, Vol. 22), d's Waipuna No. K2 (157, Vol. 22), and Bylands No. 5 (468, Vol. 23).

### CLASS.

365. RAM, under 1½ years, closely shorn after 1st August, 1932.

- 2516 Mrs. I. V. Knox, "Greenknowe No. C6," lambd 28th September, 1931, shorn 10th August, 1932, bred by exhibitor, s Greenknowe No. A3 (62, Vol. 24), d Greenknowe No. A14.
- 2517 Hon. T. H. Payne, "Woodburn No. F56" lambd October, 1931, shorn August, 1932, bred by exhibitor, s Woodburn Stamp (67, Vol. 24), d Waipuna No. B88 (248, Vol. 22).
- 2518 Hon. T. H. Payne, "Woodburn No. F34," lambd September, 1931, shorn 5th August, 1932, bred by exhibitor, s Woodburn Stamp (67, Vol. 24), d Ashe No. 50 (imp.) (8, Vol. 20).
- 2519 A. Meier, "Bylands F6," lambd 15th August, 1931, shorn 3rd August, 1932, bred by exhibitor, s Irwell Wanderer (N.Z.) (31, Vol. 22), d Rushbrook No. 11 (47, Vol. 20).

### CLASS.

366. EWE, 2½ years old and over.

- 2520 W. R. Brisbane, "Woodburn No. D62" (553, Vol. 23), lambd 1929, shorn 2nd November, 1931, bred by Hon. T. H. Payne, s Woodburn Swell (imp.) (18, Vol. 21), d Waipuna No. B26.
- 2521 Hon. T. H. Payne, "Woodburn No. C12" (272, Vol. 22), lambd 1928, shorn 2nd November, 1931, bred by exhibitor, s Woodburn Premier (imp.) (17, Vol. 21), d Ashe No. 40 (imp.) (1, Vol. 20).

J. H. RUDD & Co. Pty. Ltd., 115 William St., Melbourne

UZONA, THE WONDERFUL STOCK REMEDY.

# IDEAS FOR YOUR WILL

**The Main Points are:—**

1. To appoint a permanent and reliable executor.
2. To provide for your wife and family:—
  - (a) Income to your wife.
  - (b) Capital to your children.
3. To give general instructions to your executor.

Write or Call for our Booklet:

“THE MAKING OF A WILL.”

**The Trustees, Executors and  
Agency Company Limited**  
**412 COLLINS STREET, MELBOURNE.**

---

The Company is authorised by special Acts of  
Parliament to operate in.

**NEW SOUTH WALES and VICTORIA.**

## **DIRECTORS:**

Sir John Grice, Chairman.

Sir J. H. MacFarland, M.A., LL.D., Vice-Chairman.

R. O. Blackwood, D. Stuart Murray,

Alexander Stewart, John Fordyce.

CHAS. R. SMIBERT, General Manager.

W. SYDNEY JONES, Manager.



**There are eight phases of sheep raising wherein correct feeding of Meggitt Ltd. Linseed Food is of inestimable value.**  
**2. Feeding breeding ewes to stimulate the breeding impulse.**

Obtainable from Storekeepers or Sole Agents,  
 New Zealand Loan & Mercantile Agency Co. Ltd., Melbourne.

184

**RYELANDS.**

- 2522 Hon. T. H. Payne, "Woodburn No. D15" (519, Vol. 23), lambd 1929, shorn 2nd November, 1931, bred by exhibitor, s Woodburn Swell (imp.) (18, Vol. 21), d Ashe No. 43 (imp.) (4, Vol. 20).  
 2523 A. Meier, "Bylands No. 17." lambd 15th October, 1929, shorn 15th October, 1931, bred by exhibitor, s Woodburn No. B7 (41, Vol. 23), d Waipuna No. KS (163, Vol. 22).

**CLASS.**

**367. EWE, 1½ years old and under 2½ years old.**

- 2524 W. R. Brisbane, "Woodburn No. E97" (667, Vol. 24), lambd 1930, shorn 2nd November, 1931, bred by Hon. T. H. Payne, s Marriage Hill Dandy (imp.) (43, Vol. 23), d Waipuna No. A17.  
 2525 W. R. Brisbane, "Woodburn No. E11" (632, Vol. 24), lambd 1930, shorn 2nd November, 1931, bred by Hon. T. H. Payne, s Woodburn Swell (imp.) (18, Vol. 21), d Ealing No. 8.  
 2526 Hon. T. H. Payne, "Woodburn No. E28" (643, Vol. 24), lambd 1930, shorn 2nd November, 1931, bred by exhibitor, s Woodburn Swell (imp.) (18, Vol. 21), d Pomona No. 30 (imp.) (32, Vol. 20).  
 2527 Hon. T. H. Payne, "Woodburn No. E2" (624, Vol. 24), lambd 1930, shorn 2nd November, 1931, bred by exhibitor, s Woodburn Swell (imp.) (18, Vol. 21), d Berrington No. 55 (imp.) (20, Vol. 20).  
 2528 A. Meier, "Bylands No. E9," lambd 20th August, 1930, shorn 15th October, 1931, bred by exhibitor, s Irwell Wanderer (N.Z.) (31, Vol. 22), d Rushbrook No. 9 (45, Vol. 20).

**CLASS.**

**368. EWE, under 1½ years old.**

- 2529 Mrs. I. V. Knox, "Greenknowe No. C14," lambd 3rd October, 1931, unshorn, bred by exhibitor, s Greenknowe No. A3 (62, Vol. 24), d Waipuna No. B96.  
 2530 Mrs. I. V. Knox, "Greenknowe No. C12," lambd 31st August, 1931, unshorn, bred by exhibitor, s Greenknowe No. A3 (62, Vol. 24), d Waipuna No. M51.  
 2531 Hon. T. H. Payne, "Woodburn No. F1," lambd 1931, unshorn, bred by exhibitor, s Woodburn Swell (imp.) (18, Vol. 21), d Berrington No. 22 (imp.) (12, Vol. 20).

**CLASS.**

**369. EWE, under 1½ years, closely shorn after 1st August, 1932.**

- 2532 Mrs. I. V. Knox, "Greenknowe No. C5," lambd 28th September, 1931, shorn 11th August, 1932, bred by exhibitor, s Greenknowe No. A3 (62, Vol. 24), d Greenknowe No. A14.  
 2533 Mrs. I. V. Knox, "Greenknowe No. C1," lambd 27th August, 1931, shorn 11th August, 1932, bred by exhibitor, s Greenknowe No. A3 (62, Vol. 24), d Waipuna No. B54.  
 2534 Hon. T. H. Payne, "Woodburn No. F114," lambd 1931, shorn 5th August, 1932, bred by exhibitor, s Woodburn Paragon (65, Vol. 24), d Waipuna No. B89 (249, Vol. 22).

**Ryeland Breeders' Plate.**—A Special Prize of £5/5/-, presented by the Australian Society of Breeders of British Sheep (Victorian Branch), will be awarded to the most successful exhibitor in this Section. Three points will be awarded for a first prize in each numbered class, two points for a second prize and one point for a third prize in all cases where the exhibitor is also the breeder of the prize winning sheep. In the event of a tie, two points will be allotted for Champion awards and one point for Reserve Champion awards.

Certificates presented by The Australian Society of Breeders of British Sheep will be awarded to the owner of the Champion Ram and Ewe in this Section.

**SMOKE SILKY OAK** FINE CUT TOBACCO.  
 1oz. Pkts., 2oz. Flat Tins.

There are eight phases of sheep raising wherein correct feeding of Meggitt Ltd. Linseed Food is of inestimable value.  
**5. Feeding lambs either for growth or for the fat lamb trade.**

Obtainable from Storekeepers or Sole Agents,  
 New Zealand Loan & Mercantile Agency Co. Ltd., Melbourne.

## RYELANDS.

185

### CHAMPION PRIZES OF AUSTRALIA.

**RYELAND RAM**, any age—Government Certificate and Society's Rosette.

**RESERVE CHAMPION RYELAND RAM**—Society's Rosette.

**RYELAND EWE**, any age—Government Certificate and Society's Rosette.

**RESERVE CHAMPION RYELAND EWE**—Society's Rosette.

## Section 30—Dorset Horns.

Judge: H. E. PFEIFFER, Esq.

Stewards: R. B. MILLS, Esq.  
 Dr. ARNOLD CADDY.

Prizes—First, £3; second, £1; third, Card.

Entry fee: Members, 7/-; Non-Members, 10/-.

(Entries limited to two in each Class from any one Exhibitor.)

### CLASS.

**370. RAM**, 2½ years old and over.

2535 W. J. Dawkins, "Newbold No. 28 of 1929" (561, Vol. 24), lambd April, 1929, shorn October, 1931, bred by exhibitor, s Newbold No. 746 (178, Vol. 20), d Newbold No. 4 of 1927.

### CLASS.

**371. RAM**, 1½ years old and under 2½ years old.

2536 James Cowie, "Moorookyle No. 8 of 1930," lambd July, 1930, shorn August, 1931, bred by exhibitor, s Thistledoon No. 17 of 1927 (244, Vol. 21), d Moorookyle No. 94.

2537 James Cowie, "Moorookyle No. 14 of 1930," lambd August, 1930, shorn August, 1931, bred by exhibitor, s Thistledoon No. 17 of 1927 (244, Vol. 21), d Moorookyle No. 11 of 1929.

2538 G. Howard Earp, "Athlea No. 94 of 1930," lambd 1930, shorn October, 1931, bred by exhibitor, s Gowandale Swell (372, Vol. 22), d Athlea No. 22 of 1927.

2539 W. S. Kelly, "Merrindie No. 1368," lambd 12th April, 1930, shorn 1st September, 1931, bred by exhibitor, s Merrindie No. 1079 (466, Vol. 23), d Merrindie No. 1046.

2540 W. S. Kelly, "Merrindie No. 1384," lambd 14th April, 1930, shorn 1st October, 1931, bred by exhibitor, s Symondsburry No. 399 (imp.) (385, Vol. 22), d Merrindie No. 349.

2541 W. J. Dawkins, "Newbold No. 13 of 1930," lambd 10th April, 1930, shorn October, 1931, bred by exhibitor, s Awebridge No. 105 (imp.) (93, Vol. 18), d Newbold Stud Ewe.

2542 W. J. Dawkins, "Newbold No. 135 of 1930" (Vol. 25), lambd 17th May, 1930, shorn September, 1931, bred by exhibitor, s Awebridge No. 105 (imp.) (93, Vol. 18), d Newbold No. 149.

2543 T. C. Manifold, "Talindert No. 82," lambd February, 1931, shorn September, 1931, bred by exhibitor, s Merrindie No. 812 (309, Vol. 21), d Talindert No. 49.

2544 J. J. Holdsworth, "Westmere No. 26," lambd 10th May, 1930, shorn 16th September, 1931, bred by exhibitor, s Banyule No. 6 (591, Vol. 24), d Banyule No. 7.

2545 A. Knight and Sons, "St. Mary's No. 70 of 1930," lambd 28th April, 1930, shorn October, 1931, bred by exhibitors, s St. Mary's No. 9 of 1929 (391, Vol. 22), d St. Mary's No. 102.

Every "NUGGET" tin opens with a twist 3d., 6d. & 10d.



CLASS.

372. RAM, under 1½ years old.

- 2546 James Cowie, "Moorookyle No. 29 of 1931," lambd April, 1931, shorn August, 1931, bred by exhibitor, s Golden Bridge No. 196 (243, Vol. 21), d Moorookyle No. 5 of 1929.
- 2547 James Cowie, "Moorookyle No. 39 of 1931," lambd November, 1931, unshorn, bred by exhibitor, s Golden Bridge No. 196 (243, Vol. 21), d Merrindie No. 210.
- 2548 G. Howard Earp, "Athlea No. 92 of 1931," lambd 1931, shorn October, 1931, bred by exhibitor, s Gowandale Swell (372, Vol. 22), d Armidale Stud Ewe.
- 2549 W. S. Kelly, "Merrindie No. 1525," lambd 15th April, 1931, shorn 1st September, 1931, bred by exhibitor, s Symondsbury No. 399 (imp.) (385, Vol. 22), d Merrindie No. 872.
- 2550 W. S. Kelly, "Merrindie No. 1505," lambd 7th April, 1931, shorn September, 1931, bred by exhibitor, s Symondsbury No. 399 (imp.) (385, Vol. 22), d Merrindie No. 1036.
- 2551 W. J. Dawkins, "Newbold No. 122 of 1931," lambd 27th April, 1931, shorn October, 1931, bred by exhibitor, s Newbold No. 20 of 1928 (364, Vol. 22), d Newbold No. 32 of 1927.

**St. Mary's Dorset Horn Stud.**  
A. KNIGHT & SONS, LAKE BOLAC.

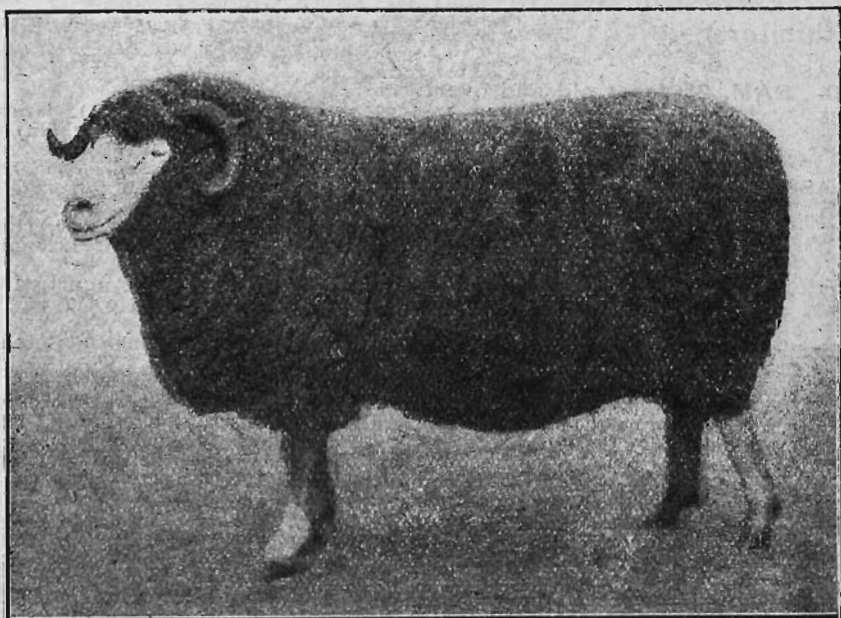

Champion Dorset Horn Ewe, "Royal" Show, 1929.

**Some Recent Winnings:**

Champion Ewe, Melbourne Sheepbreeders' Show, 1928-29-30-31-32. Champion Ewe, Melbourne Royal, 1929-30-31. Champion Ewe, Ballarat Sheep Show, 1928-29-30-31, and many other Champions at Country Shows. Champion Ram, Melbourne Sheep Show, 1928-29-31-32; Royal, 1931; and Reserve, 1931, Ballarat Sheep Show, 1928-29-31-32.

Symondsbury No. 460 is Sire of First Prize and Reserve Champion 2-Tooth Ewe, Melbourne Sheepbreeders' Show this year; also Sire of First Prize and Reserve Champion Ram at same Show this year.

**Stud Stock for Sale by this Great Imported Sire.**

**The Ideal Rams for Raising Fat Lambs. Particulars on Application.**



## DORSET HORNS.

187

- 2552 W. J. Dawkins, "Newbold No. 101 of 1931," lambed 24th April, 1931, shorn September, 1931, bred by exhibitor, s Newbold No. 20 of 1923 (364, Vol. 22), d Newbold No. 52 of 1928.
- 2553 T. C. Manifold, "Talindert No. 331," lambed September, 1931, unshorn, bred by exhibitor, s Newbold No. 27 of 1923 (365, Vol. 22), d Golden Ridge No. 134.
- 2554 T. C. Manifold, "Talindert No. 324," lambed September, 1931, unshorn, bred by exhibitor, s Newbold No. 27 of 1923 (365, Vol. 22), d Talindert No. 62.
- 2555 J. J. Holdsworth, "Westmere No. 7," lambed 1st May, 1931, shorn 16th September, 1931, bred by exhibitor, s Banyule No. 6 (591, Vol. 24), d Banyule No. 7.
- 2556 G. A. Knight, "Westbrook No. 9," lambed 20th April, 1931, shorn October, 1931, bred by A. Knight and Sons, s Symondsburry No. 460 (imp.) (603, Vol. 24), d St. Mary's No. 4.
- 2557 G. A. Knight, "Westbrook No. 133," lambed 25th April, 1931, bred by A. Knight and Sons, s St. Mary's No. 9 of 1929 (391, Vol. 22), d St. Mary's No. 14.
- 2558 A. Knight and Sons, "St. Mary's No. A1," lambed 27th March, 1931, shorn October, 1931, bred by exhibitors, s Symondsburry No. 460 (imp.) (603, Vol. 24), d St. Mary's No. 51.
- 2559 A. Knight and Sons, "St. Mary's No. 146," lambed 1st May, 1931, shorn October, 1931, bred by exhibitors, s Symondsburry No. 460 (imp.) (603, Vol. 24), d St. Mary's No. 228.

### CLASS.

373. RAM, under 1½ years, closely shorn after 1st August, 1932.

- 2560 G. Howard Earp, "Athlea No. 97 of 1931," lambed 1931, shorn 5th August, 1932, bred by exhibitor, s Athlea No. 40 of 1929 (446, Vol. 23), d Woodleigh Stud Ewe.
- 2561 W. S. Kelly, "Merrindie No. 1567," lambed 24th April, 1931, shorn 5th August, 1932, bred by exhibitor, s Symondsburry No. 410 (imp.) (286, Vol. 22), d Merrindie No. 1001.
- 2562 W. J. Dawkins, "Newbold No. 29 of 1931," lambed 12th April, 1931, shorn after 1st August, 1932, bred by exhibitor, s Awebridge No. 105 (imp.) (93, Vol. 18), d Newbold No. 208 of 1926.
- 2563 W. J. Dawkins, "Newbold No. 158 of 1931," lambed 1st May, 1931, shorn after 1st August, 1932, bred by exhibitor, s Newbold No. 20 of 1928 (364, Vol. 22), d Newbold No. 283 of 1928.
- 2564 G. A. Knight, "Westbrook No. 253," lambed 10th April, 1931, shorn 8th August, 1932, bred by A. Knight and Sons, s St. Mary's No. 9 of 1929 (391, Vol. 22), d St. Mary's No. 17.
- 2565 G. A. Knight, "Westbrook No. 61," lambed 7th April, 1931, shorn 8th August, 1932, bred by A. Knight and Sons, s St. Mary's No. 9 of 1929 (391, Vol. 22), d St. Mary's No. 3.
- 2566 A. Knight and Sons, "St. Mary's No. 193," lambed 10th April, 1931, shorn 8th August, 1932, bred by exhibitors, s Symondsburry No. 460 (imp.) (603, Vol. 24), d St. Mary's No. 101.
- 2567 A. Knight and Sons, "St. Mary's No. 48," lambed 17th April, 1931, shorn 8th August, 1932, bred by exhibitors, s Symondsburry No. 460 (imp.) (603, Vol. 24), d St. Mary's No. 207.

### CLASS.

374. PEN OF 2 RAM LAMBS, dropped after 1st April, 1932.

- 2568 James Cowie, —, lambed after 1st April, 1932, unshorn, bred by exhibitor, s Golden Bridge No. 196 (243, Vol. 21).
- 2569 G. Howard Earp, —, lambed after 1st April, 1932, unshorn, bred by exhibitor.
- 2570 T. S. Austin, —, lambed May, 1932, bred by exhibitor, unshorn, s's Moorookyle No. 3 (415, Vol. 23) and Merrindie No. 536 (292, Vol. 21), d's Myuna Stud Ewes.
- 2571 T. S. Austin, —, lambed May, 1932, and April, 1932, unshorn, bred by exhibitor, s's Myuna No. 3 of 1920 (Vol. 25) and Myuna No. 2 of 1927 (342, Vol. 22), d's Myuna Stud Ewes.
- 2572 G. A. Knight, —, lambed April, 1932, unshorn, bred by exhibitor, s Newbold No. 110 of 1926 (199, Vol. 20), d's St. Mary's No. 14 and St. Mary's No. 4.
- 2573 A. Knight and Sons, —, lambed 10th April, 1932, and 12th April, 1932, unshorn, bred by exhibitors, s Symondsburry No. 460 (imp.) (603, Vol. 24), d's St. Mary's No. 283 and St. Mary's No. 122.
- 2574 A. Knight and Sons, —, lambed 7th April, 1932, and 9th April, 1932, unshorn, bred by exhibitors, s Symondsburry No. 460 (imp.) (603, Vol. 24), d's St. Mary's No. 65 and St. Mary's No. 70.

**J. H. RUDD & Co. Pty. Ltd., 115 William St., Melbourne**  
**ROBROC FOR CLOAT AND FODDER POISONING.**



188

**DORSET HORNS.****CLASS.****375. EWE, 2½ years old and over.**

- 2575 T. S. Austin, —, lambd April, 1929, shorn September, 1931, bred by exhibitor.  
2576 T. S. Austin, —, lambd April, 1929, shorn September, 1931, bred by exhibitor.  
2577 W. S. Kelly, "Merrindie No. 1057," lambd 1st June, 1928, shorn 1st September, 1931, bred by exhibitor.  
2578 W. J. Dawkins, "Newbold No. 112 of 1929," lambd April, 1929, shorn November, 1931, bred by exhibitor, s Awebridge No. 105 (imp.) (93, Vol. 18), d Newbold Stud Ewe.  
2579 Dr. J. R. Bell, "Clenstone No. 33" (imp.) (171, Vol. 24), lambd December, 1928, shorn 20th October, 1931, bred by W. R. Tory (England), s Courtlet No. 87 [5186 D.H.F.B.], d Clenstone Stud Ewe.  
2580 Dr. J. R. Bell, "Clenstone No. 27" (imp.) (170, Vol. 24), lambd December, 1928, shorn 20th October, 1931, bred by W. R. Tory (England), s Wellow No. 162 [5633 D.H.F.B.], d Clenstone Stud Ewe.  
2581 G. A. Knight, "St. Mary's No. 68," lambd April, 1929, shorn October, 1931, bred by A. Knight and Sons, s Myuna No. 153 (198, Vol. 20), d St. Mary's Stud Ewe.  
2582 A. Knight and Sons, "St. Mary's No. 61 of 1929," lambd April, 1929, shorn October, 1931, bred by exhibitors, s Myuna No. 153 (198, Vol. 20), d St. Mary's No. 2.  
2583 A. Knight and Sons, "St. Mary's No. 228 of 1929," lambd April, 1929, shorn October, 1931, bred by exhibitors, s St. Mary's No. 112 (200, Vol. 20), d St. Mary's No. 117.

**CLASS.****376. EWE, 1½ years old and under 2½ years old.**

- 2584 G. Howard Earp, "Athlea No. 67 of 1930, lambd 1930, shorn October, 1931, bred by exhibitor, s Gowandale Swell (372, Vol. 22), d Athlea No. 15 of 1927.  
2585 W. S. Kelly, "Merrindie No. D239," lambd 30th April, 1930, shorn 1st September, 1931, bred by exhibitor, s Symondsbury No. 410 (imp.) (386, Vol. 22), d Merrindie Stud Ewe.  
2586 W. J. Dawkins, "Newbold No. 159 of 1930," lambd 1st May, 1930, shorn August, 1931, bred by exhibitor, s Newclose No. 90 (imp.) (368, Vol. 22), d Newbold No. 11 of 1926.  
2587 T. C. Manifold, "Talindert No. 48," lambd September, 1930, shorn 16th September, 1931, bred by exhibitor, s Merrindie No. 812 (309, Vol. 21), d Talindert No. 16.  
2588 T. C. Manifold, "Talindert No. 69," lambd November, 1930, shorn September, 1931, bred by exhibitor, s Merrindie No. 812 (309, Vol. 21), d Talindert No. 31.  
2589 J. J. Holdsworth, "Westmere No. 22," lambd 22nd June, 1930, shorn 16th September, 1931, bred by exhibitor, s Banyule No. 6 (591, Vol. 24), d Banyule No. 5.

**CLASS.****377. EWE, under 1½ years old.**

- 2590 G. Howard Earp, "Athlea No. 48 of 1931," lambd 1931, shorn October, 1931, bred by exhibitor, s Athlea No. 40 of 1929 (448, Vol. 23), d Bundaleer No. 252.  
2591 T. S. Austin, —, lambd April 1931, shorn September, 1931, bred by exhibitor, s Merrindie No. 836 (292, Vol. 21), d Myuna Stud Ewe.  
2592 T. S. Austin, —, lambd April, 1931, shorn September, 1931, bred by exhibitor, s Merrindie No. 836 (292, Vol. 21), d Myuna Stud Ewe.  
2593 W. S. Kelly, "Merrindie No. 1612," lambd 1st June, 1931, shorn 1st September, 1931, bred by exhibitor, s Symondsbury No. 399 (imp.) (385, Vol. 22), d Merrindie No. 1037.  
2594 W. S. Kelly, "Merrindie No. 1515," lambd 12th April, 1931, shorn 1st September, 1931, bred by exhibitor, s Symondsbury No. 410 (imp.) (386, Vol. 22), d Merrindie No. 362.  
2595 W. J. Dawkins, "Newbold No. 22 of 1931," lambd 12th April, 1931, shorn October, 1931, bred by exhibitor, s Newbold No. 20 of 1928 (364, Vol. 22), d Newbold No. 89 of 1926.  
2596 W. J. Dawkins, "Newbold No. 67 of 1931," lambd 20th April, 1931, shorn September, 1931, bred by exhibitor, s Newbold No. 20 of 1928 (364, Vol. 22), d Newbold No. 107 of 1928.

**SMOKE SILKY OAK****FINE CUT TOBACCO.  
1oz. Pkts., 2oz. Flat Tins.**

# MATTHEW LANG & CO. WHOLESALE & FAMILY

W. W. Senior, F. W. Stacey.  
57 MARKET STREET.

Wine & Spirit Merchants.

Telephone 267 Central.

## DORSET HORNS.

189

- 2597 G. A. Knight, "Westbrook No. 180," lambed 25th April, 1931, shorn October, 1931, bred by A. Knight and Sons, s Symondsburly No. 460 (imp.) (603, Vol. 24), d St. Mary's No. 4.
- 2598 G. A. Knight, "Westbrook No. 8," lambed 25th April, 1931, shorn October, 1931, bred by A. Knight and Sons, s Symondsburly No. 460 (imp.) (603, Vol. 24), d St. Mary's No. 14.
- 2599 A. Knight and Sons, "St. Mary's No. 148," lambed 15th April, 1931, shorn October, 1931, bred by exhibitor, s Symondsburly No. 460 (imp.) (603, Vol. 24), d St. Mary's No. 1.
- 2600 A. Knight and Sons, "St. Mary's No. 2," lambed 28th March, 1931, shorn October, 1931, bred by exhibitor, s Symondsburly No. 460 (imp.) (603, Vol. 24), d St. Mary's No. 210.

### CLASS.

#### 378. EWE, under 1½ years, closely shorn after 1st August, 1932.

- 2601 G. Howard Earp, "Athlea No. 9 of 1931," lambed 1931, shorn 9th August, 1932, bred by exhibitor, s Gowandale Swell (372, Vol. 22), d Bundaleer No. 249.
- 2602 G. Howard Earp, "Athlea No. 26 of 1931," lambed 1931, shorn 9th August, 1932, bred by exhibitor, s Athlea No. 44 of 1929 (449, Vol. 23), d Armidale Stud Ewe.
- 2603 T. S. Austin, —, lambed April, 1931, shorn 7th August, 1932, bred by exhibitor, s Merrindie No. 836 (292, Vol. 21), d Myuna Stud Ewe.
- 2604 T. S. Austin, —, lambed April, 1931, shorn 7th August, 1932, bred by exhibitor, s Moorookyle No. 3 (415, Vol. 23), d Myuna Stud Ewe.
- 2605 W. S. Kelly, "Merrindie No. 1544," lambed 21st April, 1931, shorn 10th August, 1932, bred by exhibitor, s Merrindie No. 415 (194, Vol. 20), d Merrindie No. 414.
- 2606 W. J. Dawkins, "Newbold No. 66 of 1931," lambed 19th April, 1931, shorn after 1st August, 1932, bred by exhibitor, s Awebridge No. 105 (imp.) (93, Vol. 18), d Newbold No. 723.
- 2607 W. J. Dawkins, "Newbold No. 103 of 1931," lambed 24th April, 1931, shorn after 1st August, 1932, bred by exhibitor, s Symondsburly No. 426 (imp.) (369, Vol. 22), d Newbold No. 172 of 1928.

### CLASS.

#### 379. PEN OF 2 EWE LAMBS, dropped after 1st April, 1932.

- 2608 James Cowie, —, lambed after 1st April, 1932, unshorn, bred by exhibitor, s Golden Bridge No. 196 (243, Vol. 21), d's Stud Ewes.
- 2609 W. J. Bunting, "Thistledoon No. 69 of 1932" and "Thistledoon No. 71 of 1932," lambed after 1st April, 1932, unshorn, bred by exhibitor, s Newbold No. 142 of 1929 (489, Vol. 23), d's Thistledoon No. 19 of 1930 and Thistledoon No. 33 of 1929.
- 2610 W. J. Bunting, "Thistledoon No. 74 of 1932" and "Thistledoon No. 77 of 1932," lambed after 1st April, 1932, unshorn, bred by exhibitor, s Thistledoon No. 16 of 1927 (233, Vol. 21), d's Thistledoon No. 5 of 1930 and Thistledoon No. 2 of 1929.
- 2611 G. Howard Earp, —, lambed after 1st April, 1932, unshorn, bred by exhibitor.
- 2612 T. S. Austin, —, lambed after 1st April, 1932, and May, 1932, unshorn, bred by exhibitor, s's Moorookyle No. 3 (415, Vol. 23) and Myuna No. 3 of 1927 (342, Vol. 22), d's Myuna Stud Ewes.
- 2613 T. S. Austin, —, lambed May, 1932, bred by exhibitor, unshorn, s's Myuna No. 3 of 1927 (342, Vol. 22) and Merrindie No. 836 (292, Vol. 21), d's Myuna Stud Ewes.
- 2614 W. S. Kelly, "Merrindie No. 1675" and "Merrindie No. 1665," lambed 4th April, and 3rd April, 1932, unshorn, bred by exhibitor, s Symondsburly No. 410 (imp.) (386, Vol. 22), d's Merrindie No. 1273 and Merrindie No. 872.
- 2615 W. S. Kelly, "Merrindie No. 1666" and "Merrindie No. 1707," lambed 3rd April, 1932, and 12th April, 1932, unshorn, bred by exhibitor, s Symondsburly No. 410 (imp.) (386, Vol. 22), d's Merrindie No. 872 and Merrindie No. 1162.
- 2616 W. J. Dawkins, —, lambed April or May, 1932, unshorn, bred by exhibitor, s Newbold No. 28 of 1929 (561, Vol. 24), d's Newbold Stud Ewes.
- 2617 W. J. Dawkins, —, lambed April or May, 1932, unshorn, bred by exhibitor, s Newbold No. 28 of 1929 (561, Vol. 24), d's Newbold Stud Ewes.
- 2618 Dr. J. R. Bell, "Barragunda No. J2" and "Barragunda No. 333," lambed 3rd April, 1932, and 8th April, 1932, unshorn, bred by exhibitor, s Clenstone No. 197 (535, Vol. 24), d's Clenstone No. 14 (imp.) (169, Vol. 24) and Barragunda Stud Ewe.

**SMOKE SILKY OAK FINE CUT TOBACCO.**  
1oz. Pkts., 2oz. Flat Tins.



We test the sight accurately and supply up-to-date Eye-Wear.

ALFRED NOTT PTY. LTD.

T. and G. Building, Cr. Collins and Russell Streets.

---

190

BORDER LEICESTERS.

- 2619 G. A. Knight. —, lambd April 1932, unshorn, bred by exhibitor, s Symondsbury No. 460 (imp.) (603, Vol. 24), d's St. Mary's No. 11 and St. Mary's No. 19.  
2620 G. A. Knight. —, lambd April, 1932, unshorn, bred by exhibitor, s Symondsbury No. 460 (imp.) (603, Vol. 24), d's St. Mary's No. 10 and St. Mary's No. 12.  
2621 A. Knight and Sons, —, lambd April, 1932, unshorn, bred by exhibitors, s Symondsbury No. 460 (imp.) (603, Vol. 24), d's St. Mary's No. 201 and St. Mary's No. 237.  
2622 A. Knight and Sons, —, lambd April, 1932, unshorn, bred by exhibitors, s Symondsbury No. 460 (imp.) (603, Vol. 24), d's St. Mary's No. 200 and St. Mary's No. 190.

**Dorset Horn Breeders' Plate.**—A Special Prize of £5/5/-, presented by the Australian Society of Breeders of British Sheep (Victorian Branch), will be awarded to the most successful exhibitor in this Section. Three points will be awarded for a first prize in each numbered class, two points for a second prize, and one point for a third prize **in all cases where the exhibitor is also the breeder of the prize-winning sheep.** In the event of a tie, two points will be allotted for Champion awards and one point for Reserve Champion awards.

Certificates presented by The Australian Society of Breeders of British Sheep will be awarded to the owner of the **Champion Ram and Ewe** in this Section.

CHAMPION PRIZES OF AUSTRALIA.

DORSET HORN RAM, any age—Government Certificate and Society's Rosette.

RESERVE CHAMPION DORSET HORN RAM—Society's Rosette.

DORSET HORN EWE, any age—Government Certificate and Society's Rosette.

RESERVE CHAMPION DORSET HORN EWE—Society's Rosette.

For Wool Classing Competition, see Class 1849, Section 51.

---

## Section 31—Shropshires.

Judge: A. E. MANSELL, Esq.

Stewards: W. M. BLACK, Esq.

JACK McMILLAN, Esq.

Prizes—First, £3; second, £1; third, Card.

Entry fee: Members, 7/-; Non-Members, 10/-.

(Entries limited to two in each Class from any one Exhibitor.)

CLASS.

380. RAM, 2½ years old and over.

- 2623 Wickham and Candy, "Wara No. 25 of 1929," lambd July, 1929, shorn October, 1931, bred by exhibitors, s The Pines No. 61 of 1924 (287, Vol. 20), d Stud Ewe.  
2624 C. H. Hawkins and Son, "Torwood Fortification" (418, Vol. 24), lambd August, 1929, shorn 2nd November, 1931, bred by T. Long, s Torwood Double Two (306, Vol. 21), d Stud Ewe.  
2625 C. H. Hawkins and Son, "Torwood No. 521" (419, Vol. 24), lambd August, 1929, shorn 2nd November, 1931, bred by T. Long, s Torwood Double Two (306, Vol. 21), d Stud Ewe.
- 

SMOKE SILKY OAK

FINE CUT TOBACCO.  
1oz. Pkts., 2oz. Flat Tins.

Your eyesight should be examined at least every two years!  
**ALFRED NOTT PTY. LTD.**  
**T. and G. Building, Cr. Collins and Russell Streets.**

**SHROPSHIRE.**

191

**CLASS.**

**381. RAM, 1½ years old and under 2½ years old.**

- 2626 Eric Ham, —, lambd August, 1930, shorn November, 1931, bred by exhibitor, s Park Farm Standfast (184, Vol. 19), d Alpha Stud Ewe.  
 2627 C. H. Hawkins and Son, —, lambd August, 1930, shorn 2nd November, 1931, bred by exhibitors, s The Pines Van Lock (197, Vol. 19), d Stud Ewe.  
 2628 C. H. Hawkins and Son, —, lambd August, 1930, shorn 2nd November, 1931, bred by exhibitors, s The Pines Short Legs (389, Vol. 23), d Stud Ewe.  
 2629 Thomas Long, —, lambd October, 1930, shorn November, 1931, bred by exhibitor, s Torwood Double Two (306, Vol. 21), d Stud Ewe.  
 2630 Thomas Long, —, lambd October, 1930, shorn November, 1931, bred by exhibitor, s Park Farm Rajah (101, Vol. 17), d Stud Ewe.  
 2631 Ernest W. Ham, —, lambd August, 1930, shorn November, 1931, bred by exhibitor, s Park Farm Standfast (184, Vol. 19), d Stud Ewe.

**CLASS**

**382. RAM, under 1½ years old.**

- 2632 Wickham and Candy, —, lambd August, 1931, shorn October, 1931, bred by exhibitor, s Eyton Royal (imp.) (368, Vol. 22), d Stud Ewe.  
 2633 Wickham and Candy, —, lambd August, 1931, shorn October, 1931, bred by exhibitor, s Eyton Royal (imp.) (368, Vol. 22), d Stud Ewe.  
 2634 Eric Ham, —, lambd August, 1931, shorn November, 1931, bred by exhibitor, s Park Farm Standfast (184, Vol. 19), d Alpha Stud Ewe.  
 2635 C. H. Hawkins and Son, —, lambd August, 1931, shorn 7th November, 1931, bred by exhibitors, s The Pines Broad Lock (341, Vol. 32), d Stud Ewe.  
 2636 C. H. Hawkins and Son, —, lambd August, 1931, shorn 7th November, 1931, bred by exhibitors, s Torwood No. 521 (419, Vol. 24), d Stud Ewe.  
 2637 Thomas Long, —, lambd October, 1931, shorn November, 1931, bred by exhibitor, s Park Farm Defence (390, Vol. 23), d Stud Ewe.  
 2638 Thomas Long, —, lambd October, 1931, shorn November, 1931, bred by exhibitor, s Torwood Double Two (306, Vol. 21), d Stud Ewe.  
 2639 A. E. Enders, —, lambd August, 1931, shorn October, 1931, bred by exhibitor, s Park Farm No. 18 of 1926 (299, Vol. 21), d Stud Ewe.  
 2640 Ernest W. Ham, —, lambd August, 1931, shorn November, 1931, bred by exhibitor, s Alpha Holdfast (411, Vol. 24), d Stud Ewe.  
 2641 Ernest W. Ham, —, lambd August, 1931, shorn November, 1931, bred by exhibitor, s Alpha Holdfast (411, Vol. 24), d Stud Ewe.  
 2642 A. E. Enders, —, lambd August, 1931, shorn October, 1931, bred by exhibitor, s Park Farm No. 18 of 1926 (299, Vol. 21), d Stud Ewe.

**CLASS**

**383. RAM, under 1½ years, closely shorn after 1st August, 1932.**

- 2643 W. Kerr, —, lambd 1931, shorn after 1st August, 1932, bred by exhibitor.  
 2644 Wickham and Candy, —, lambd August, 1931, shorn after 1st August, 1932, bred by exhibitors, s The Pines No. 61 of 1924 (268, Vol. 20), d Stud Ewe.  
 2645 C. H. Hawkins and Son, —, lambd August, 1931, shorn 12th August, 1932, bred by exhibitors, s The Pines Broad Lock (341, Vol. 22), d Stud Ewe.  
 2646 C. H. Hawkins and Son, —, lambd August, 1931, shorn 12th August, 1932, bred by exhibitors, s The Pines Broad Lock (341, Vol. 22), d Stud Ewe.  
 2647 A. E. Enders, —, lambd August, 1931, shorn 8th August, 1932, bred by exhibitor, s Park Farm No. 18 of 1926 (299, Vol. 21), d Stud Ewe.  
 2648 A. E. Enders, —, lambd August, 1931, shorn 8th August, 1932, bred by exhibitor, s Park Farm No. 18 of 1926 (299, Vol. 21), d Stud Ewe.  
 2649 Ernest W. Ham, —, lambd September, 1931, shorn after 1st August, 1932, bred by exhibitor, s Park Farm Standfast (184, Vol. 19), d Stud Ewe.

**384. PEN OF 2 RAMS, under 1½ years old.**

- 2650 Eric Ham, —, lambd August, 1931, shorn November, 1931, bred by exhibitor, s's Park Farm Standfast (184, Vol. 19) and Alpha Holdfast (411, Vol. 24), d's Alpha Stud Ewes.  
 2651 C. H. Hawkins and Son, —, lambd August, 1931, shorn 7th November, 1931, bred by exhibitors, s The Pines Broad Lock (341, Vol. 22), d's Stud Ewes.

**SMOKE SILKY OAK FINE CUT TOBACCO.**  
 1oz. Pkts., 2oz. Flat Tins.



# MATTHEW LANG & CO. WHOLESALE & FAMILY

W. W. Senior, F. W. Stacey.  
57 MARKET STREET.

Wine & Spirit Merchants.

Telephone 267 Central.

192

## SHROPSHIRE.

- 2652 Thomas Long, —, lambed October, 1931, shorn November, 1931, bred by exhibitor, s Park Farm Defence (390, Vol. 23), d's Stud Ewes.  
2653 Thomas Long, —, lambed October, 1931, shorn November, 1931, bred by exhibitor, s Park Farm Defence (390, Vol. 23), d's Stud Ewes.  
2654 A. E. Enders, —, lambed August, 1931, shorn October, 1931, bred by exhibitor, s Park Farm No. 18 of 1926 (299, Vol. 21), d's Stud Ewes.  
2655 Ernest W. Ham, —, lambed August, 1931, shorn November, 1931, bred by exhibitor, s Park Farm Standfast (184, Vol. 19), d's Stud Ewes.

### THE "THOMAS J. BURBURY" SHROPSHIRE SIRE'S MEMORIAL CUP.

(Sheep entered for this prize not to compete in other Classes.)

#### CLASS.

385. A MEMORIAL CUP OF 75 GUINEAS, subscribed for by the Shropshire breeders throughout the Commonwealth, will be awarded to the best two ewes and one ram, under 1½ years old, the progeny of one sire, and bred by the exhibitor. The Cup to be competed for in perpetuity, and the winner's name and the winning sire's name to be engraved on it each year. The Cup to remain the property of the Royal Agricultural Society.

- 2656 Thomas Long, —, lambed October, 1931, shorn November, 1931, bred by exhibitor, s Torwood Double Two, d's Stud Ewes.  
2657 Eric Ham, —, lambed August, 1931, shorn November, 1931, bred by exhibitor, s Alpha Holdfast (411, Vol. 24), d's Stud Ewes.  
2658 C. H. Hawkins and Son, —, lambed August, 1931, shorn 7th November, 1931, bred by exhibitors, s The Pines Broad Lock (341, Vol. 22), d's Stud Ewes.  
2659 A. E. Enders, —, lambed August, 1931, shorn October, 1931, bred by exhibitor, s Park Farm No. 18 of 1926 (299, Vol. 21), d's Stud Ewes.

Winner:—1931: C. H. Hawkins and Son.

A trophy, valued at £5/5/-, presented by The Australian Society of Breeders of British Sheep (Victorian Branch), will be awarded to this year's winner in the above class.

#### CLASS.

386. EWE, any age, with her own lamb at foot.

- 2660 Ernest W. Ham, —, lambed September, 1929, shorn October, 1931, bred by exhibitor, s Orange Grove Great Hope (193, Vol. 19), d Stud Ewe.  
2661 Wickham and Candy, —, shorn October, 1931, bred by exhibitors, s The Pines No. 61 of 1924 (268, Vol. 20), d Stud Ewe.  
2662 C. H. Hawkins and Son, —, lambed August, 1929, shorn November, 1931, bred by exhibitors, s The Pines Van Lock (197, Vol. 19), d Stud Ewe.  
2663 C. H. Hawkins and Son, —, lambed August, 1929, shorn November, 1931, bred by exhibitors, s The Pines Van Lock (197, Vol. 19), d Stud Ewe.

#### CLASS.

387. EWE, 2½ years old and over.

- 2664 C. H. Hawkins and Son, —, lambed August, 1927, shorn November, 1931, bred by exhibitors, s The Pines Van Lock (197, Vol. 19), d Stud Ewe.  
2665 C. H. Hawkins and Son, —, lambed August, 1929, shorn November, 1931, bred by exhibitors, s The Pines Van Lock (197, Vol. 19), d Stud Ewe.

# MATTHEW LANG & CO. WHOLESALE & FAMILY

W. W. Senior, F. W. Stacey.  
57 MARKET STREET.

Wine & Spirit Merchants.

Telephone 267 Central.

**Graziers**

**Farmers**

**Orchardists**

**Storekeepers.**



YOU ARE CORDIALLY INVITED TO  
VISIT OUR EXHIBIT AT

**36 LENNON AVENUE.**

Where an opportunity is afforded you to inspect all

**VALLO**

Products under one roof.

BOOKLETS AND OTHER LITERATURE  
OBTAINABLE AT STAND OR FROM

**VICTOR LEGGO  
&  
FARMERS LTD**

**218-222 Queen Street, Melbourne.**

'Phone: Central 1243.

**9 Phillip Street,  
Sydney**

**72 Albert Street,  
Brisbane.**

**Agents All States.**



# Meggitt Ltd. Linseed Meal is pure, and has a food value—that is, protein value—of 30 per cent., and is the best stock food on the market.

Obtainable from Storekeepers or Sole Agents,  
New Zealand Loan & Mercantile Agency Co. Ltd., Melbourne.

194

## SHROPSHIRE.

### CLASS.

#### 388. EWE, 1½ years old and under 2½ years old.

- 2666 C. H. Hawkins and Son, —, lambed August, 1930, shorn November, 1931, bred by exhibitors, s The Pines Broad Lock (341, Vol. 22), d Stud Ewe.  
2667 C. H. Hawkins and Son, —, lambed August, 1930, shorn November, 1931, bred by exhibitors, s The Pines Broad Lock (341, Vol. 22), d Stud Ewe.

### CLASS.

#### 389. EWE, under 1½ years old.

- 2668 Wickham and Candy, "Wara No. 5 of 1931," lambed July, 1931, shorn October, 1931, bred by exhibitors, s The Pines No. 61 of 1924 (268, Vol. 20), d Stud Ewe.  
2669 Wickham and Candy, "Wara No. 14 of 1931," lambed July, 1931, shorn October, 1931, bred by exhibitors, s The Pines No. 61 of 1924 (268, Vol. 20), d Stud Ewe.  
2670 Eric Ham, —, lambed August, 1931, shorn November, 1931, bred by exhibitor, s Alpha Holdfast (411, Vol. 24), d Alpha Stud Ewe.  
2671 C. H. Hawkins and Son, —, lambed August, 1931, shorn November, 1931, bred by exhibitors, s The Pines Broad Lock (341, Vol. 22), d Stud Ewe.  
2672 C. H. Hawkins and Son, —, lambed August, 1931, shorn November, 1931, bred by exhibitors, s The Pines Broad Lock (341, Vol. 22), d Stud Ewe.  
2673 A. E. Enders, —, lambed August, 1931, shorn October, 1931, bred by exhibitor, s Park Farm No. 18 of 1926 (299, Vol. 21), d Stud Ewe.  
2674 A. E. Enders, —, lambed August, 1931, shorn October, 1931, bred by exhibitor, s Park Farm No. 18 of 1926 (299, Vol. 21), d Stud Ewe.  
2675 Ernest W. Ham, —, lambed September, 1931, shorn November, 1931, bred by exhibitor, s Park Farm Standfast (184, Vol. 19), d Stud Ewe.

### CLASS.

#### 390. PEN OF 2 EWES, under 1½ years old.

- 2676 Eric Ham, —, lambed August, 1931, shorn November, 1931, bred by exhibitor, s Park Farm Standfast (184, Vol. 19), d's Alpha Stud Ewes.  
2677 C. H. Hawkins and Son, —, lambed August, 1931, shorn November, 1931, bred by exhibitors, s The Pines Broad Lock (341, Vol. 22), d's Stud Ewes.  
2678 A. E. Enders, —, lambed August, 1931, shorn October, 1931, bred by exhibitor, s Park Farm No. 18 of 1926 (299, Vol. 21), d's Stud Ewes.

### CLASS.

#### 391. EWE, under 1½ years old, closely shorn after 1st August, 1932.

- 2679 W. Kerr, —, lambed 1931, shorn after 1st August, 1932, bred by exhibitor.  
2680 Eric Ham, —, lambed August, 1931, shorn after 1st August, 1932, bred by exhibitor, s Alpha Holdfast (411, Vol. 24), d Alpha Stud Ewe.  
2681 C. H. Hawkins and Son, —, lambed August, 1931, shorn November, 1931, bred by exhibitors, s The Pines Broad Lock (341, Vol. 22), d Stud Ewe.  
2682 C. H. Hawkins and Son, —, lambed August, 1931, shorn November, 1931, bred by exhibitors, s The Pines Broad Lock (341, Vol. 22), d Stud Ewe.  
2683 A. E. Enders, —, lambed August, 1931, shorn after 1st August, 1932, bred by exhibitor, s Park Farm No. 18 of 1926 (299, Vol. 21), d Stud Ewe.  
2684 A. E. Enders, —, lambed August, 1931, shorn after 1st August, 1932, bred by exhibitor, s Park Farm No. 18 of 1926 (299, Vol. 21), d Stud Ewe.  
2685 Ernest W. Ham, —, lambed August, 1931, shorn after 1st August, 1932, bred by exhibitor, s Park Farm Standfast (184, Vol. 19), d Stud Ewe.

**MATTHEW LANG & CO.** WHOLESALE & FAMILY  
Wine & Spirit Merchants.

W. W. Senior, F. W. Stacey.  
57 MARKET STREET.

Telephone 267 Central.

**Early maturity, rapid fattening, bloom and good handling qualities can be acquired in lambs by correct supplementary feeding of Meggitt Ltd. Linseed Food.**

Obtainable from Storekeepers or Sole Agents,  
New Zealand Loan & Mercantile Agency Co. Ltd., Melbourne.

## SHROPSHIRES.

195

**Shropshire Breeders' Plate.**—A Special Prize of £5/5/-, presented by the Australian Society of Breeders of British Sheep (Victorian Branch), will be awarded to the most successful exhibitor in this Section. Three points will be awarded for a first prize in each numbered class, two points for a second prize and one point for a third prize **in all cases where the exhibitor is also the breeder of the prize-winning sheep.** In the event of a tie, two points will be allotted for Champion awards and one point for Reserve Champion awards.

Certificates presented by the Australian Society of Breeders of British Sheep will be awarded to the owner of the **Champion Ram** and Ewe in this Section.

### CHAMPION PRIZES OF AUSTRALIA.

**SHROPSHIRE RAM**, any age—Government Certificate and Society's Rosette.

**RESERVE CHAMPION SHROPSHIRE RAM**—Society's Rosette.

**SHROPSHIRE EWE**, any age—Government Certificate and Society's Rosette.

**RESERVE CHAMPION SHROPSHIRE EWE**—Society's Rosette.

## Section 32—Southdowns.

Judge: H. J. CANDY, Esq.

Stewards: IAN R. CURRIE, Esq.  
P. E. EVANS, Esq.

Prizes—First, £3; second, £1; third, Card.

Entry fee: Members, 7/-; Non-Members, 10/-.

(Except Class 403.)

(Entries limited to two in each Class from any one exhibitor.)

### CLASS.

**392. RAM**, 2½ years old and over.

2686 James Metcalf. "Fernside No. C23," lambed August, 1927, shorn November, 1931, bred by S. King, s Matutua No. K135 (N.Z.) (120, Vol. 17), d Registered Ewe, bred by S. King.

2687 E. A. Wilcox. "Luton Hoo No. 147 of 1929" (imp.) [18953 S.S.S.], lambed 1929, shorn October, 1931, bred by Lady Ludlow (England), s Luton Hoo 1027 of 1926 [17746 S.S.S.], d Luton Hoo 869 of 1923.

2688 W. S. Hogarth and Son, —, shorn November, 1931, bred by W. S. Hogarth.

2689 W. S. Hogarth and Son, —, shorn November, 1931, bred by W. S. Hogarth.

2690 Rudduck and Co. Pty. Ltd., "Rudduck Melbourne Masterpiece," lambed 1930, shorn November, 1931, bred by exhibitors, s Sandringham No. 102 of 1926 [16449 S.S.S.], d Ford No. 398 of 1928 [10855 S.S.S.].

**MATTHEW LANG & CO.** **WHOLESALE & FAMILY**  
Wine & Spirit Merchants.

W. W. Senior, F. W. Stacey.  
57 MARKET STREET.

Telephone 267 Central.



**There are eight phases of sheep raising wherein correct feeding of Meggitt Ltd. Linseed Food is of inestimable value.**

### **7. Feeding for increased wool-growth.**

Obtainable from Storekeepers or Sole Agents,  
New Zealand Loan & Mercantile Agency Co. Ltd., Melbourne.

196

### **SOUTHDOWNS.**

- 2691 T. J. and W. Barry, "Fermoyne Colonel," lambd August, 1929, shorn November, 1931, bred by exhibitors, s Hillgrove Major (220, Vol. 21), d Stud Ewe.  
2692 F. H. Badcock and Son, "Fairbank Straightly," lambd 1929, shorn December, 1931, bred by exhibitors, s Fairbank Choice (247, Vol. 22), d Stud Ewe.  
2693 F. H. Badcock and Son, "Fairbank Royal," lambd 1929, shorn December, 1931, bred by exhibitors, s Fairbank Hopeful (216, Vol. 21), d Stud Ewe.

#### **CLASS.**

#### **393. RAM, 1½ years old and under 2½ years old.**

- 2694 Brig.-General W. J. Clark, "Pareora Floodmark," lambd August, 1930, shorn November, 1931, bred by A. S. Elworthy (N.Z.).  
2695 Brig.-General W. J. Clark, "Southlands Superior" (425, Vol. 24), lambd 28th August, 1930, shorn November, 1931, bred by E. A. White, s Pukenui No. 142 of 1927 (4442 S.S.S.N.Z.), d Stud Ewe.  
2696 G. A. Hall and Son, "Mascoma No. 1 of 1930" (442, Vol. 24), lambd 28th August, 1930, shorn 20th November, 1931, bred by exhibitors, s Karamu No. 5 (4677 S.S.S.N.Z.), d Stud Ewe.  
2697 E. A. White, "Roselands No. 261," lambd October, 1930, shorn 1st November, 1931, bred by H. R. Hazelwood, s Kirkdale Reserve Als, d Mayfield Stud Ewe.  
2698 W. S. Hogarth and Son, —, lambd 1930, shorn November, 1931, bred by W. S. Hogarth.  
2699 George Tomlinson, "Redlands Paymaster," lambd September, 1930, shorn November, 1931, bred by exhibitor, s Killeymoon No. 108 (N.Z.) (5048 N.Z.F.B.), d Stud Ewe.  
2700 T. J. and W. Barry, "Fermoyne Monarch," lambd August, 1930, shorn November, 1931, bred by exhibitors, s Hillgrove Major (220, Vol. 21), d Fernside No. D49.  
2701 T. J. and W. Barry, "Fermoyne Tiger," lambd August, 1930, shorn November, 1931, bred by exhibitors, s Hillgrove Major (220, Vol. 21), d No. D100.  
2702 E. M. Garsia, "Fairbank Court," lambd September, 1930, shorn October, 1931, bred by F. H. Badcock and Son, s Fairbank Courage (313, Vol. 23), d Stud Ewe.  
2703 E. M. Garsia, "Fairbank Palm," lambd September, 1930, shorn October, 1931, bred by F. H. Badcock and Son, s Fairbank Pendant (217, Vol. 21), d Stud Ewe.  
2704 E. C. Henry, "Cornalla West Colonel Wicks" (453, Vol. 24), lambd August, 1930, shorn September, 1931, bred by W. Hogan, s Wicks No. 17 of 1929 (imp.) (278, Vol. 22), d Stud Ewe.  
2705 F. H. Badcock and Son, "Fairbank Monarch," lambd 1930, shorn December, 1931, bred by exhibitors, s Fairbank Coming Chief (248, Vol. 22), d Stud Ewe.  
2706 F. H. Badcock and Son, "Fairbank Cetch," lambd 1930, shorn December, 1931, bred by exhibitors s Fairbank Fernside Chief (154, Vol. 19), d Stud Ewe.

#### **CLASS.**

#### **394. RAM, under 1½ years old.**

- 2707 Peck, Son and Co., —, lambd October, 1931, shorn December, 1931, bred by exhibitors, s Trevanna Thickset (404, Vol. 23), d Narrawa Stud Ewe.  
2708 Peck, Son and Co., —, lambd November, 1931, shorn December, 1931, bred by exhibitors, s Trevanna Thickset (404, Vol. 23), d Narrawa Stud Ewe.  
2709 Dr. S. V. Sewell, —, lambd 1931, unshorn, bred by W. Gimblett (N.Z.), s AS No. 11 or WG No. 41, d Stud Ewe.  
2710 Dr. S. V. Sewell, —, lambd 1931, unshorn, bred by W. Gimblett (N.Z.), s AS No. 11 or WG No. 41, d Stud Ewe.  
2711 James Metcalf, "Hillgrove Model," lambd August, 1931, shorn November, 1931, bred by exhibitor, s Gaddesden No. 43 of 1928 (imp.) (288, Vol. 22), d No. 17 of 1926.  
2712 James Metcalf, "Hillgrove Bill," lambd August, 1931, shorn November, 1931, bred by exhibitor, s Gaddesden No. 43 of 1928 (imp.) (288, Vol. 22), d No. 32 of 1928.

**We test the sight accurately and supply up-to-date Eye-Wear.**

**ALFRED NOTT PTY. LTD.**

**T. and G. Building, Cr. Collins and Russell Streets.**

---

# What Hurts the Railways Hurts the Farmer, Too...

*Your railways carry a ton of firewood 100 miles for 8/9, a ton of fertiliser the same distance for 5/7, a ton of wheat for 10/3, a ton of lime for 12/- . . . . .*

BUT it must be remembered that these exceptionally low rates are dependent upon the railways securing THE HIGHER-RATED LOADING, which can stand higher freight rates than the low-graded essential commodities WHICH THE ROAD COMPETITOR CANNOT HANDLE.

*If motor competition is allowed to continue taking the cream of the traffic and leaving the railways the skim milk, PRIMARY PRODUCTION MUST SUFFER.*

*Primary production would be impossible without the railways. WHAT HURTS THE RAILWAYS HURTS THE FARMER, TOO.*

## So---Rail All Your Goods ALWAYS!

---



# CO-OPERATE

Consign your Produce and Stock to, and purchase your requirements from:—

## GIPPSLAND & NORTHERN CO-OPERATIVE CO. LTD.

492 FLINDERS LANE, MELBOURNE, C.1.

198

### SOUTHDOWNS.

- 2713 E. A. White, "Southlands Duke," lambed August, 1931, shorn 1st November, 1931, bred by exhibitor, s Irwell Ear Tag No. 3 (1160 N.Z.F.B.), d Miaura Stud Ewe.
- 2714 E. A. White, "Southlands Martail," lambed August, 1931, shorn November, 1931, bred by exhibitor, s Irwell Ear Tag No. 3 (1160 N.Z.F.B.), d Miaura Stud Ewe.
- 2715 A. Browning, —, lambed 1931, unshorn, bred by exhibitor, s White-wool No. 50 of 1930 (imp.) (417, Vol. 24), d Stud Ewe.
- 2716 A. Browning, —, lambed 1931, unshorn, bred by exhibitor, s White-wool No. 50 of 1930 (imp.) (417, Vol. 24), d Stud Ewe.
- 2717 E. A. Wilcox, "Luton Hoo No. 351 of 1931" (imp.) [21202 S.S.S.], lambed 1931, shorn May, 1932, bred by Lady Ludlow (England), s Gatton Park No. 77 [19073 S.S.S.], d Luton Hoo 691 of 1928.
- 2718 W. S. Hogarth and Son, —, lambed August, 1931, unshorn, bred by W. S. Hogarth.
- 2719 W. S. Hogarth and Son, —, lambed August, 1931, unshorn, bred by W. S. Hogarth.
- 2720 Rudduck and Co. Pty. Ltd., —, lambed 1931, unshorn, bred by exhibitor, s Luton Hoo No. 203 of 1929 [18955 S.S.S.], d Stud Ewe.
- 2721 Miss R. Joyce Dawkins, "Letts No. 12 of 1931," lambed 14th August, 1931, shorn 14th November, 1931, bred by exhibitor, s Killeymoon No. 109 of 1929 (5753 S.S.S.N.Z.), d Killeymoon No. 31 of 1929.
- 2722 Miss R. Joyce Dawkins, "Letts No. 30 of 1931," lambed 12th September, 1931, shorn 14th November, 1931, bred by exhibitor, s Killeymoon No. 360 of 1929 (5753 S.S.S.N.Z.), d Killeymoon No. 132.
- 2723 G. N. King, "Pine Lodge No. 1 of 1931," lambed September, 1931, shorn November, 1931, bred by exhibitor, s Fernside No. E201 (464, Vol. 24), d Stud Ewe.
- 2724 G. N. King, "Pine Lodge No. 2 of 1931," lambed September, 1931, shorn November, 1931, bred by exhibitor, s Fernside No. E201 (464, Vol. 24), d Stud Ewe.
- 2725 T. J. and W. Barry, "Fermoyne Model," lambed August, 1931, shorn November, 1931, bred by exhibitors, s Hillgrove Major (220, Vol. 21), d Stud Ewe.
- 2726 E. M. Garsia, "Garsia's Coastguard," lambed August, or September, 1931, unshorn, bred by exhibitor, s Westmere No. A49 (2814 S.S.S.N.Z.), d Stud Ewe.
- 2727 E. M. Garsia, "Garsia's Phantom," lambed August or September, 1931, unshorn, bred by exhibitor, s Killeymoon No. 15 (3623 S.S.S.N.Z.), d Stud Ewe.
- 2728 E. C. Henry, —, lambed August, 1931, unshorn, bred by exhibitor, s Hillgrove Royal (273, Vol. 22), d Stud Ewe.
- 2729 E. C. Henry, —, lambed August, 1931, unshorn, bred by exhibitor, s Hillgrove Star (274, Vol. 22), d Stud Ewe.
- 2730 F. H. Badcock and Son, "Fairbank Bumper," lambed 1931, unshorn, bred by exhibitors, s Fairbank Choice (247, Vol. 22), d Stud Ewe.
- 2731 F. H. Badcock and Son, "Fairbank Plaster," lambed 1931, unshorn, bred by exhibitors, s Fairbank Pascoe (410, Vol. 24), d Stud Ewe.
- 2732 S. O. Wood, "Palmer's Hill No. 131 of 1931," lambed October, 1931, shorn November, 1931, bred by exhibitor, s Wagborough No. 243 (imp.) [18954 S.S.S.], d Marsden No. 87 of 1928 (imp.).
- 2733 S. O. Wood, —, lambed September, 1931, shorn November, 1931, bred by exhibitor, s Wagborough No. 243 (imp.) [18954 S.S.S.], d Stud Ewe.

### CLASS.

#### 395. PEN OF 2 RAMS, under 1½ years old.

- 2734 Peck, Son and Co., —, lambed September, 1931, shorn December, 1931, bred by exhibitors, s Trevanna Thickset (404, Vol. 23), and Croy Hero, 021 (325, Vol. 23), d's Nawarra Stud Ewes.
- 2735 James Metcalf, "Hillgrove David" and "Hillgrove Deck," lambed August, 1931, shorn November, 1931, bred by exhibitor, s Gaddeaden No. 43 of 1928 (imp.) (228, Vol. 22), d's No. 2 of 1927 and No. 31 of 1928.
- 2736 James Metcalf, "Hillgrove Danny" and "Hillgrove Don," lambed August, 1931, shorn November, 1931, bred by exhibitor, s Gaddeaden No. 43 of 1928 (imp.) (288, Vol. 22), d's No. 28 of 1925 and Fassy No. 1.

If you are wise—protect your eyes. Have them examined regularly.

**ALFRED NOTT PTY. LTD.**

**T. and G. Building, Cr. Collins and Russell Streets.**



# CO-OPERATE

Consign your Produce and Stock to, and purchase your requirements from:—

**GIPPSLAND & NORTHERN CO-OPERATIVE CO. LTD.**

492 FLINDERS LANE, MELBOURNE, C.1.

## SOUTHDOWNS.

199

- 2737 E. A. White, "Southlands Ken" and "Southlands Campbell," lambed August, 1931, shorn November, 1931, bred by exhibitor, s Irwell Ear Tag No. 3 (1160 N.Z.F.B.), d's Miaura Stud Ewes.
- 2738 E. A. White, "Southlands Major" and "Southlands General," lambed August, 1931, shorn 1st November, 1931, bred by exhibitor, s Irwell Ear Tag No. 3 (1160 N.Z.F.B.), d's Miaura Stud Ewes.
- 2739 A. Browning, —, lambed 1931, unshorn, bred by exhibitor, s White-wool No. 50 of 1930 (imp.) (417, Vol. 24), d's Stud Ewes.
- 2740 W. S. Hogarth and Son, —, lambed 1931, unshorn, bred by W. S. Hogarth.
- 2741 W. S. Hogarth and Son, —, lambed 1931, unshorn, bred by W. S. Hogarth.
- 2742 Miss R. Joyce Dawkins, "Letts No. 2 of 1931" and "Letts No. 15 of 1931," lambed 10th August, 1931, and 25th August, 1931, shorn 4th August, 1932, bred by exhibitor, s's Killeymoon No. 229 of 1929 (S.S.S.N.Z.) and Killeymoon No. 319 (S.S.S.N.Z.), d's Killeymoon No. 73 of 1928 and Killeymoon No. 192 of 1929.
- 2743 G. N. King, "Pine Lodge No. 3 of 1931" and "Pine Lodge No. 4 of 1931," lambed August, 1931, shorn November, 1931, bred by exhibitor, s's Fernside No. D138 (463, Vol. 24) and Fernside No. E201 (464, Vol. 24), d's Stud Ewes.
- 2744 G. N. King, "Pine Lodge No. 5 of 1931" and "Pine Lodge No. 6 of 1931," lambed August, 1931, and September, 1931, shorn November, 1931, bred by exhibitor, s Fernside No. E201 (464, Vol. 24); d's Stud Ewes.
- 2745 T. J. and W. Barry, "Fermoyne Toby" and "Fermoyne Autocrat," lambed August, 1931, shorn November, 1931, bred by exhibitors, s's Fermoyne Star Boy (315, Vol. 23) and Fernside No. D122 (259, Vol. 22), d's Stud Ewes.
- 2746 E. M. Garsia, "Garsia's Who Can't" and "Garsia's Dominant," lambed August or September, 1931, unshorn, bred by exhibitor, s's Kohatu No. 707 (3869 S.S.S.N.Z.) and Westmere No. A49 (2814 S.S.S.N.Z.), d's Stud Ewes.
- 2747 E. M. Garsia, "Garsia's Max" and "Garsia's Too True," lambed August or September, 1931, unshorn, bred by exhibitor s's Westmere No. A49 (2814 S.S.S.N.Z.) and Pukenui No. 251 of 1926 (3759 S.S.S.N.Z.), d's Stud Ewes.
- 2748 E. C. Henry, —, lambed August, 1931, unshorn, bred by exhibitor, s Hillgrove Star (274, Vol. 22), d's Stud Ewes.
- 2749 F. H. Badcock and Son, —, lambed 1931, unshorn, bred by exhibitors, s's Fairbank Choice (247, Vol. 22) and Fairbank Cadet (406, Vol. 24), d's Stud Ewes.
- 2750 F. H. Badcock and Son, —, lambed 1931, unshorn, bred by exhibitors, s's Fairbank Choice (247, Vol. 22) and Fairbank Compact (407, Vol. 24), d's Stud Ewes.
- 2751 S. O. Wood, "Palmer's Hill No. 28 of 1931" and "Palmer's Hill No. 2 of 1931," lambed September, 1931, shorn November, 1931, bred by exhibitor, s Palmer's Hill No. 127 of 1930 (576, Vol. 24), d's Stud Ewes.
- 2752 S. O. Wood, "Palmer's Hill No. 53 of 1931" and "Palmer's Hill No. 56 of 1931," lambed September, 1931, shorn November, 1931, bred by exhibitor, s Wagborough No. 243 (imp.) [18954 S.S.S.], d's Stud Ewes.

### CLASS.

**396. RAM, under 1½ years, closely shorn after 1st August, 1932.**

- 2753 James Metcalf, "Hillgrove Rupert," lambed August, 1931, shorn 5th August, 1932, bred by exhibitor, s Gaddesden No. 43 of 1928 (imp.) (288, Vol. 22), d No. 65.
- 2754 James Metcalf, "Hillgrove Ralph," lambed August, 1931, shorn 5th August, 1932, bred by exhibitor, s Gaddesden No. 43 of 1928 (imp.) (288, Vol. 22), d No. 39 of 1923.
- 2755 E. A. White, "Southlands Avr," lambed August, 1931, shorn 2nd August, 1932, bred by exhibitor, s Irwell Ear Tag No. 3 (1160 N.Z.F.B.), d Miaura Stud Ewe.
- 2756 E. A. White, "Southlands Loch," lambed August, 1931, shorn 2nd August, 1932, bred by exhibitor, s Irwell Ear Tag No. 3 (1160 N.Z.F.B.), d Miaura Stud Ewe.
- 2757 W. S. Hogarth and Son, —, lambed August, 1931, shorn 3rd August, 1932, bred by W. S. Hogarth.

Your eyes your most valuable asset—Have them examined regularly.

**ALFRED NOTT PTY. LTD.**

**T. and G. Building, Cr. Collins and Russell Streets.**



# MATTHEW LANG & CO.

WHOLESALE & FAMILY  
Wine & Spirit Merchants.

W. W. Senior, F. W. Stacey.  
57 MARKET STREET.

Telephone 267 Central.

200

## SOUTHDOWNS.

- 2758 G. N. King, "Pine Lodge No. 7 of 1931," lambed September, 1931, shorn after 1st August, 1932, bred by exhibitor, s Fernside No. D138 (463, Vol. 24), d Stud Ewe.
- 2759 G. N. King, "Pine Lodge No. 8 of 1931," lambed August, 1931, shorn after 1st August, 1932, bred by exhibitor, s Fernside No. E201 (464, Vol. 24), d Stud Ewe.
- 2760 T. J. and W. Barry, "Fermoyne Breezer," lambed August, 1931, shorn 3rd August, 1932, bred by exhibitors, s Fermoyne Star Boy (315, Vol. 23), d Stud Ewe.
- 2761 T. J. and W. Barry, "Fermoyne Boxer," lambed August, 1931, shorn 3rd August, 1932, bred by exhibitors, s Fermoyne Star Boy (315, Vol. 23), d Stud Ewe.
- 2762 E. M. Garsia, "Garsia's Dumfound," lambed August or September, 1931, shorn after 1st August, 1932, bred by exhibitor, s Kohatu No. 707 (3869 S.S.S.N.Z.), d Stud Ewe.
- 2763 E. M. Garsia, "Garsia's At Last," lambed August or September, 1931, shorn after 1st August, 1932, bred by exhibitor, s Kohatu No. 707 (3869 S.S.S.N.Z.), d Stud Ewe.
- 2764 E. C. Henry, —, lambed August, 1931, shorn after 1st August, 1932, bred by exhibitor, s Hillgrove Star (274, Vol. 22), d Stud Ewe.
- 2765 E. C. Henry, —, lambed August, 1931, shorn after 1st August, 1932, bred by exhibitor, s Hillgrove Royal (273, Vol. 22), d Stud Ewe.
- 2766 F. H. Badcock and Son, —, lambed 1931, shorn 9th August, 1932, bred by exhibitors, s Fairbank Deep Thighs (408, Vol. 24), d Stud Ewe.
- 2767 F. H. Badcock and Son, —, lambed 1931, shorn 9th August, 1932, bred by exhibitors, s Fairbank Maker's Crown (249, Vol. 22), d Stud Ewe.
- 2768 S. O. Wood, —, lambed September, 1931, shorn after 1st August, 1932, bred by exhibitor, s Wagborough No. 243 (imp.) [18954 S.S.S.], d Stud Ewe.
- 2769 W. S. Hogarth and Son, —, lambed August, 1931, shorn 3rd August, 1932, bred by W. S. Hogarth.

### CLASS.

#### 397. EWE, any age, with her own lamb at foot.

- 2770 Brig.-General W. J. Clark, "Canterbury Gem," shorn November, 1931, bred by W. J. Jenkins (N.Z.).
- 2771 G. A. Hall and Son, —, lambed 1927, shorn 20th November, 1931, bred by R. Burns (N.Z.).
- 2772 James Metcalf, "Hillgrove Bunty," lambed August, 1931, shorn November, 1931, bred by exhibitor, s Brookside No. 58 (N.Z.) (147, Vol. 18), d Stud Ewe.
- 2773 E. A. Wilcox, —, bred by late W. Kirkham.
- 2774 Rudduck and Co. Pty. Ltd., —, lambed 1928, shorn November, 1931, bred by W. S. Hogarth.
- 2775 Miss R. Joyce Dawkins, "Killeymoon No. 45 of 1929," lambed 1929, shorn 15th November, 1931, bred by Ellis Bros. (N.Z.), s Killeymoon No. 4281, d Killeymoon No. 70.
- 2776 T. J. and W. Barry, "Fernside No. D49," lambed August, 1928, shorn November, 1931, bred by S. King, s Killeymoon No. 7 (N.Z.) (233, Vol. 21), d Stud Ewe.
- 2777 F. H. Badcock and Son, "Fairbank Lilac," lambed 1929, shorn December, 1931, bred by exhibitors, s Fairbank Pendant (217, Vol. 21), d Stud Ewe.

### CLASS.

#### 398. EWE, 2½ years old and over.

- 2778 Brig.-General W. J. Clark, "Princess," shorn November, 1931, bred by H. A. Knight (N.Z.).
- 2779 Brig.-General W. J. Clark, "Her Highness," shorn November, 1931, bred by H. A. Knight (N.Z.).
- 2780 E. A. Wilcox, "Luton Hoo No. 880 of 1929" [11895 S.S.S.], lambed 1929, shorn October, 1931, bred by Lady Ludlow (England), s Luton Hoo No. 1027 of 1926 [11746 S.S.S.], d Luton Hoo No. 169 of 1925.
- 2781 W. S. Hogarth and Son, —, shorn November, 1931, bred by W. S. Hogarth.
- 2782 W. S. Hogarth and Son, —, shorn November, 1931, bred by W. S. Hogarth.

If you are wise—protect your eyes. Have them examined regularly.  
**ALFRED NOTT PTY. LTD.**  
T. and G. Building, Cr. Collins and Russell Streets.

# MATTHEW LANG & CO. WHOLESALE & FAMILY

W. W. Senior, F. W. Stacey.  
57 MARKET STREET.

Wine & Spirit Merchants.

Telephone 267 Central.

## SOUTHDOWNS.

201

- 2783 Rudduck and Co. Pty. Ltd., —, lambled 1930, shorn November, 1931, bred by exhibitor, s Luton Hoo No. 119 of 1928 [19423 S.S.S.], d Stud Ewe.  
2784 E. A. White, —, lambled September, 1927, shorn 1st November, 1931, bred by W. Scott and Sons.  
2785 F. H. Badcock and Son, "Fairbank Lady Hope," lambled 1928, shorn December, 1931, bred by exhibitors, s Fairbank Hopeful (216, Vol. 21), d Stud Ewe.  
2786 F. H. Badcock and Son, "Fairbank Ovaltine," lambled 1929, shorn December, 1931, bred by exhibitor, s Fairbank Maker's Crown (249, Vol. 22), d Stud Ewe.

### CLASS.

#### 399. EWE, 1½ years old and under 2½ years old.

- 2787 Brig.-General W. J. Clark, "Excelsis Viscountess," lambled August, 1930, shorn November, 1931, bred by exhibitor, s Croy Hero No. O21 (325, Vol. 23), d Excelsis Stud Ewe.  
2788 Brig.-General W. J. Clark, "Excelsis Baroness," lambled August, 1930, shorn November, 1931, bred by exhibitor, s Croy Hero No. O21 (325, Vol. 23), d Excelsis Stud Ewe.  
2789 G. A. Hall and Son, "Mascoma No. 1," lambled August, 1930, shorn 20th November, 1931, bred by exhibitors, s Karamu No. 5 (4677 S.S.S.N.Z.), d Stud Ewe.  
2790 E. A. Wilcox, —, lambled 1930, shorn 1931, bred by Wm. Kirkham.  
2791 W. S. Hogarth and Son, —, lambled 1930, shorn November, 1931, bred by W. S. Hogarth.  
2792 W. S. Hogarth and Son, —, lambled 1930, shorn November, 1931, bred by W. S. Hogarth.  
2793 Rudduck and Co. Pty. Ltd., —, lambled 1930, shorn November, 1931, bred by Tulloch Scott.  
2794 Rudduck and Co. Pty. Ltd., —, lambled 1930, shorn November, 1931, bred by Tulloch Scott.  
2795 F. H. Badcock and Son, "Fairbank Lady Comfort," lambled 1930, shorn December, 1931, bred by exhibitors, s Fernside Chief (154, Vol. 19), d Stud Ewe.  
2796 F. H. Badcock and Son, "Fairbank Winsom Lady," lambled 1930, shorn December, 1931, bred by exhibitors, s Fairbank Choice (247, Vol. 22), d Stud Ewe.

### CLASS.

#### 400. EWE, under 1½ years old.

- 2797 James Metcalf, "Hillgrove Mary," lambled August, 1931, shorn November, 1931, bred by exhibitor, s Gaddesden No. 43 (imp.) (288, Vol. 22), d No. 80 of 1927.  
2798 James Metcalf, "Hillgrove May," lambled August, 1931, shorn November, 1931, bred by exhibitor, s Gaddesden No. 42 (imp.) (288, Vol. 22), d No. 62 of 1926.  
2799 E. A. White, —, lambled September, 1931, shorn 1st November, 1931, bred by exhibitor, s Irwell Ear Tag No. 3 (1160 N.Z.F.B.), d Rua Rua Stud Ewe.  
2800 E. A. White, —, lambled September, 1931, shorn 1st November, 1931, bred by exhibitor, s Irwell Ear Tag No. 3 (1160 N.Z.F.B.), d Rua Rua Stud Ewe.  
2801 A. Browning, —, lambled 1931, unshorn, bred by exhibitor, s White-wool No. 50 of 1930 (imp.) (417, Vol. 24), d Stud Ewe.  
2802 A. Browning, —, lambled 1931, unshorn, bred by Dr. Ramsay Mailer, s Shripney No. 161 of 1930 (imp.) (374, Vol. 23), d Stud Ewe.  
2803 E. A. Wilcox, "Pariroa No. K161 of 1931" (N.Z.), lambled 1931, shorn October, 1931, bred by Hugh Burrell and Son (N.Z.), s Champion's Pride, d Pariroa Stud Ewe.  
2804 Miss R. Joyce Dawkins, "Letts No. 1 of 1931," lambled 7th August, 1931, shorn November, 1931, bred by exhibitor, s Killeymoon No. 426 of 1930 (S.S.S.N.Z.), d Killeymoon No. 34 of 1929.  
2805 W. S. Hogarth and Son, —, lambled August, 1931, unshorn, bred by W. S. Hogarth.  
2806 F. H. Badcock and Son, —, lambled 1931, unshorn, bred by exhibitor, s Fairbank Pascoe (410, Vol. 24), d Stud Ewe.  
2807 F. H. Badcock and Son, —, lambled 1931, unshorn, bred by exhibitor, s Maheno Punchbowl (412, Vol. 24), d Stud Ewe.  
2808 W. S. Hogarth and Son, —, lambled 1931, unshorn, bred by W. S. Hogarth.

Your eyes your most valuable asset—Have them examined regularly.

ALFRED NOTT PTY. LTD.

T. and G. Building, Cr. Collins and Russell Streets.



# CO - O P E R A T E

Consign your Produce and Stock to, and purchase your requirements from:—

## GIPPSLAND & NORTHERN CO-OPERATIVE CO. LTD.

492 FLINDERS LANE, MELBOURNE, C.1.

202

### SOUTHDOWNS.

- 2809 Rudduck and Co. Pty. Ltd., —, lambd 1931, unshorn, bred by exhibitor, s Luton Hoo No. 203 of 1929 [18955 S.S.S.], d Stud Ewe.
- 2810 T. J. and W. Barry, "Fermoyne Amy," lambd August, 1931, shorn November, 1931, bred by exhibitors, s Fermoyne Star Boy (315, Vol. 23), d Stud Ewe.
- 2811 E. M. Garsia, "Garsia's Berrice," lambd August or September, 1931, unshorn, bred by exhibitor, s Kohatu No. 707 (3869 S.S.S.N.Z.), d Stud Ewe.
- 2812 E. M. Garsia, "Garsia's Bopsey," lambd August, 1931, unshorn, bred by exhibitor, s Westmore No. A49 (2814 S.S.S.N.Z.), d Stud Ewe.
- 2813 E. C. Henry, —, lambd August, 1931, unshorn, bred by exhibitor, s Hillgrove Star (274, Vol. 22), d Numeralla Stud Ewe.
- 2814 E. C. Henry, —, lambd August, 1931, unshorn, bred by exhibitor, s Hillgrove Star (274, Vol. 22), d Stud Ewe.

### CLASS.

#### 401. PEN OF 2 EWES, under 1½ years old.

- 2815 James Metcalf, "Hillgrove Nancy" and "Hillgrove Annie," lambd August, 1931, shorn November, 1931, bred by exhibitor, s Gaddesden No. 43 (imp.) (288, Vol. 22), d's No. 40 of 1928 and "Hillgrove Buntly."
- 2816 James Metcalf, "Hillgrove Lyla" and "Hillgrove Myra," lambd August, 1931, shorn November, 1931, bred by exhibitor, s Gaddesden No. 43 (imp.) (288, Vol. 22), d's No. 77 and No. 9 of 1927.
- 2817 E. A. White, —, lambd September, 1931, shorn 1st November, 1931, bred by exhibitor, s Irwell Ear Tag No. 3 (1160 N.Z.F.B.), d's Rua Rua Stud Ewes.
- 2818 A. Browning, —, lambd 1931, unshorn, bred by exhibitor, s White-wool No. 50 of 1930 (imp.) (417, Vol. 34), d's Stud Ewes.
- 2819 Miss R. Joyce Dawkins, "Letts No. 29 of 1931" and "Letts No. 27 of 1931," lambd 22nd September, 1931, and 3rd September, 1931, shorn November, 1931, bred by exhibitor, s's Killeymoon No. 360 of 1929 (S.S.S.N.Z.) and Killeymoon No. 5002 (S.S.S.N.Z.), d's Killeymoon No. 178 and Killeymoon No. 420 of 1929.
- 2820 W. S. Hogarth and Son, —, lambd August, 1931, unshorn, bred by W. S. Hogarth.
- 2821 W. S. Hogarth and Son, —, lambd August, 1931, unshorn, bred by W. S. Hogarth.
- 2822 Rudduck and Co. Pty. Ltd., —, lambd 1931, unshorn, bred by exhibitor, s Luton Hoo No. 203 of 1929 [18955 S.S.S.], d's Stud Ewes.
- 2823 T. J. and W. Barry, "Fermoyne Maie" and "Fermoyne Lady," lambd August, 1931, shorn November, 1931, bred by exhibitors, s Fermoyne Star Boy (315, Vol. 23), d's Stud Ewes.
- 2824 E. M. Garsia, "Garsia's Bright Eyes" and "Garsia's By Jingo," lambd August or September, 1931, bred by exhibitor, s's Westmere No. A49 (2814 S.S.S.N.Z.) and Killeymoon No. 15 (3823 S.S.S.N.Z.), d's Stud Ewes.
- 2825 E. C. Henry, —, lambd August, 1931, unshorn, bred by exhibitor, s's Hillgrove Royal (273, Vol. 22) and Hillgrove Star (274, Vol. 22), d's Stud Ewes.
- 2826 F. H. Badcock and Son, —, lambd 1931, unshorn, bred by exhibitors.
- 2827 F. H. Badcock and Son, —, lambd 1931, unshorn, bred by exhibitors.
- 2828 S. O. Wood, —, lambd October, 1931, shorn November, 1931, bred by exhibitor, s Wagborough No. 243 (imp.) [18954 S.S.S.], d's Marsden No. 33 of 1928 (imp.) and No. 397 of 1928.

### CLASS.

#### 402. EWE, under 1½ years, closely shorn after 1st August, 1932.

- 2829 James Metcalf, "Hillgrove Jean," lambd August, 1931, shorn 6th August, 1932, bred by exhibitor, s Gaddesden No. 43 (imp.) (288, Vol. 22), d No. 11 of 1928.
- 2830 James Metcalf, "Hillgrove Jessie," lambd August, 1931, shorn 6th August, 1932, bred by exhibitor, s Gaddesden No. 43 (imp.) (288, Vol. 22), d No. 32 of 1924.
- 2831 E. A. White, —, lambd September, 1931, shorn 2nd August, 1932, bred by exhibitor, s Irwell Ear Tag No. 3 (1160 N.Z.F.B.), d Rua Rua Stud Ewe.

We test the sight accurately and supply up-to-date Eye-Wear.

**ALFRED NOTT PTY. LTD.**

T. and G. Building, Cr. Collins and Russell Streets.

# CO-OPERATE

Consign your Produce and Stock to, and purchase your requirements from:—

## GIPPSLAND & NORTHERN CO-OPERATIVE CO. LTD.

492 FLINDERS LANE, MELBOURNE, C.1.

### SOUTHDOWNS.

203

- 2832 E. A. White, —, lambd September, 1931, shorn 2nd August, 1932, bred by exhibitor, s Irwell Ear Tag No. 3 (1160 N.Z.F.B.), d Rua Rua Stud Ewe.
- 2833 Miss R. Joyce Dawkins, "Letts No. 6 of 1931," lambd 14th August, 1931, shorn 3rd August, 1932, bred by exhibitor, s Killeymoon No. 621 of 1929 (S.S.S.N.Z.), d Killeymoon No. 20 of 1927.
- 2834 W. S. Hogarth and Son, —, lambd August, 1931, shorn after 1st August, 1932, bred by W. S. Hogarth.
- 2835 W. S. Hogarth and Son, —, lambd August, 1931, shorn after 1st August, 1932, bred by W. S. Hogarth.
- 2836 T. J. and W. Barry, "Fermoyne Rita," lambd August, 1931, shorn after 1st August, 1932, bred by exhibitors, s Fermoyne Star Boy (315, Vol. 23), d Stud Ewe.
- 2837 E. C. Henry, —, lambd August, 1931, shorn after 1st August, 1932, bred by exhibitor, s Hillgrove Royal (273, Vol. 22), d Marina Stud Ewe.
- 2838 E. C. Henry, —, lambd August, 1931, shorn after 1st August, 1932, bred by exhibitor, s Hillgrove Royal (273, Vol. 22), d Stud Ewe.
- 2839 F. H. Badcock and Son, —, lambd 1931, shorn 9th August, 1932, bred by exhibitors.
- 2840 F. H. Badcock and Son, —, lambd 1931, shorn 9th August, 1932, bred by exhibitors.

### CLASS.

403. \*SOUTHDOWN CHALLENGE CUP, presented by the Southdown Sheep Society (Inc.), England.—Best group of one ram and two ewes, under 1½ years old, the property of the exhibitor. (Special). Competition is limited to animals entered in the ordinary classes. The Cup will become the absolute property of the exhibitor winning it three times in succession or five times at intervals. The name of the winning exhibitor will be engraved on the Cup each year, and he shall have the right to hold the Cup until just prior to the Show next ensuing. Entry fee 1/-.

Winner:—1931: F. H. Badcock and Son.

- 2841 James Metcalf, —, lambd August, 1931, shorn November, 1931, bred by exhibitor, s Gaddesden No. 43 (imp.) (288, Vol. 22), d's Stud Ewes.
- 2842 James Metcalf, —, lambd August, 1931, shorn November, 1931, bred by exhibitor, s Gaddesden No. 43 (imp.) (288, Vol. 22), d's Stud Ewes.
- 2843 E. A. White, —, lambd September, 1931, shorn November, 1931, bred by exhibitor, s Irwell Ear Tag No. 3 (1160 N.Z.F.B.), d Rua Rua Stud Ewe.
- 2844 A. Browning, —, lambd 1931, unshorn.
- 2845 A. Browning, —, lambd 1931, unshorn.
- 2846 W. S. Hogarth and Son.
- 2847 W. S. Hogarth and Son.
- 2848 T. J. and W. Barry.
- 2849 E. C. Henry.
- 2850 F. H. Badcock and Son.
- 2851 F. H. Badcock and Son.
- 2852 E. M. Garsia, —, lambd August, 1931.
- 2853 Miss R. Joyce Dawkins.
- 2854 S. O. Wood.

**Southdown Breeders' Plate.**—A Special Prize of £5/5/-, presented by the Australian Society of Breeders of British Sheep (Victorian Branch), will be awarded to the most successful exhibitor in this Section. Three points will be awarded for a first prize in each numbered class,

If you are wise—protect your eyes. Have them examined regularly.

**ALFRED NOTT PTY. LTD.**

**T. and G. Building, Cr. Collins and Russell Streets.**



two points for a second prize and one point for a third prize in all cases where the exhibitor is also the breeder of the prize-winning sheep. In the event of a tie, two points will be allotted for Champion awards and one point for Reserve Champion awards.

Certificates presented by The Australian Society of Breeders of British Sheep will be awarded to the owner of the Champion Ram and Ewe in this Section.

### CHAMPION PRIZES OF AUSTRALIA.

**SOUTHDOWN RAM**, any age—Government Certificate and Society's Rosette.

**RESERVE CHAMPION SOUTHDOWN RAM**—Society's Rosette.

**SOUTHDOWN EWE**, any age—Government Certificate and Society's Rosette.

**RESERVE CHAMPION SOUTHDOWN EWE**—Society's Rosette.

## Section 33—Suffolks.

Judge: D. PORTER, Esq.

Steward: H. F. BERWICK, Esq.

Prizes—First, £3; second, £1; third, Card.

Entry fee: Members, 7/-; Non-Members, 10/-.

(Entries limited to two in each Class from any one exhibitor.)

### CLASS.

**404. RAM**, 1½ years old and over.

2855 J. Keith Angas, "Lindsay Corsair," lambed August, 1930, shorn August, 1931, bred by exhibitor, s Greenlaw No. 6 of 1927 (115, Vol. 21), d Lindsay No. 45.

2856 Sir George Fairbairn, "Mungos Imperialist" (imp.) (141, Vol. 22), lambed 1928, shorn October, 1931, bred by J. P. Ross Taylor, s Mungos Goodson [20439 S.F.B.], d Stud Ewe.

2857 Sir George Fairbairn, "Sladbury's No. A1072R" (imp.) (Vol. 25), lambed 1930, shorn October, 1931, bred by E. Giles (England), s Grand Final [20724 S.F.B.], d Stud Ewe.

### CLASS.

**405. RAM**, under 1½ years old.

2858 J. Keith Angas, "Lindsay No. 118," lambed July, 1931, shorn October, 1931, bred by exhibitor, s Blackmore Citrus (114, Vol. 21), d Lindsay No. 63.

2859 J. Keith Angas, "Lindsay No. 104," lambed July, 1931, shorn October, 1931, bred by exhibitor, s Riversdale No. 96 of 1927 (117, Vol. 21), d Lindsay No. 47.

2860 Sir George Fairbairn, "Greenlaw No. F5," lambed July, 1931, unshorn, bred by exhibitor, s Mungos Imperialist (imp.) (141, Vol. 22), d Stud Ewe.

2861 Sir George Fairbairn, "Greenlaw No. F52," lambed July, 1931, unshorn, bred by exhibitor, s Mungos Imperialist (imp.) (141, Vol. 22), d Stud Ewe.

### CLASS.

**406. RAM**, under 1½ years, closely shorn after 1st August, 1932.

2862 J. Keith Angas, "Lindsay No. 123," lambed July, 1931, shorn August, 1932, bred by exhibitor, s Blackmore Citrus (114, Vol. 21), d Lindsay No. 8.

2863 Sir George Fairbairn, "Greenlaw No. G120," lambed July, 1931, shorn 9th August, 1932, bred by exhibitor, s Mungos Imperialist (imp.) (141, Vol. 22), d Stud Ewe.

2864 Sir George Fairbairn, "Greenlaw No. G1212," lambed July, 1931, shorn 9th August, 1932, bred by exhibitor, s Mungos Imperialist (imp.) (141, Vol. 22), d Stud Ewe.

## SMOKE SILKY OAK

FINE CUT TOBACCO.  
1oz. Pkts., 2oz. Flat Tins.

# MATTHEW LANG & CO., WHOLESALE & FAMILY Wine & Spirit Merchants.

W. W. Senior, F. W. Stacey.  
57 MARKET STREET.

Telephone 267 Central.

## SUFFOLKS.

205

### CLASS.

#### 407. EWE, 1½ years old and over.

- 2865 J. Keith Angas, "Lindsay No. 117," lambd June, 1929, shorn October, 1931, bred by exhibitor, s Riversdale No. 96 of 1927 (117, Vol. 21), d Lindsay No. 25.  
2866 J. Keith Angas, "Lindsay No. 147," lambd July, 1930, shorn October, 1931, bred by exhibitor, s Riversdale No. 96 of 1927 (117, Vol. 21), d Lindsay No. 19.  
2867 Sir George Fairbairn, "Greenlaw No. G9," lambd July, 1929, shorn October, 1931, bred by exhibitor, s Riversdale Major (121, Vol. 21), d Stud Ewe.  
2868 Sir George Fairbairn, "Greenlaw No. G10," lambd July, 1930, shorn October, 1931, bred by exhibitor, s Mungos Imperialist (imp.) (141, Vol. 22), d Stud Ewe.

### CLASS.

#### 408. EWE, under 1½ years old.

- 2869 J. Keith Angas, "Lindsay No. 181," lambd August, 1931, shorn October, 1931, bred by exhibitor, s Riversdale No. 96 of 1927 (117, Vol. 21), d Lindsay No. 32.  
2870 J. Keith Angas, "Lindsay No. 185," lambd August, 1931, shorn October, 1931, bred by exhibitor, s Riversdale No. 96 of 1927 (117, Vol. 21), d Lindsay No. 92.  
2871 Sir George Fairbairn, "Greenlaw No. G12," lambd July, 1931, unshorn, bred by exhibitor, s Mungos Imperialist (imp.) (141, Vol. 22), d Stud Ewe.  
2872 Sir George Fairbairn, "Greenlaw No. G13," lambd July, 1931, unshorn, bred by exhibitor, s Mungos Imperialist (imp.) (141, Vol. 22), d Stud Ewe.

**Suffolk Breeders' Plate.**—A Special Prize of £5/5/-, presented by the Australian Society of Breeders of British Sheep (Victorian Branch), will be awarded to the most successful exhibitor in this Section. Three points will be awarded for a first prize in each numbered class, two points for a second prize and one point for a third prize in all cases where the exhibitor is also the breeder of the prize-winning sheep. In the event of a tie, two points will be allotted for Champion awards and one point for Reserve Champion awards.

Certificates presented by The Australian Society of Breeders of British Sheep will be awarded to the owner of the Champion Ram and Ewe in this Section.

### CHAMPION PRIZES OF AUSTRALIA.

**SUFFOLK RAM**, any age—Government Certificate and Society's Rosette.

**RESERVE CHAMPION SUFFOLK RAM**—Society's Rosette.

**SUFFOLK EWE**, any age—Government Certificate and Society's Rosette.

**RESERVE CHAMPION SUFFOLK EWE**—Society's Rosette.

Practically every form of loss attached to sheep breeding can be traced to mal-nutrition. The proper feeding of Meggitt Ltd. Linseed Food will prevent mal-nutrition.

Obtainable from Storekeepers or Sole Agents,  
New Zealand Loan & Mercantile Agency Co. Ltd., Melbourne.



If you are wise—protect your eyes. Have them examined regularly.

**ALFRED NOTT PTY. LTD.**

**T. and G. Building, Cr. Collins and Russell Streets.**

206

**CORRIEDALES.**

## **Section 34—Corriedales.**

Judges: (Rams). A. D. MACKINNON, Esq.  
(Ewes). S. H. MORETON, Esq.  
Stewards: (Rams). W. D. SHEW, Esq.  
W. McGREGOR, Esq.  
(Ewes). J. F. BEDWELL, Esq.  
C. R. FRIEND, Esq.

Prizes—First, £3; second, £1; third, Card (except Classes 421 to 424).

Entry Fee: Members, 7/-; Non-Members, 10/- (except Classes 421 to 424).

(Entries limited to two in each Class from any one exhibitor.)

NOTE.—In the shorn sheep classes, the carcase will be taken into consideration as well as the type.

### **CLASS.**

**409. RAM, 2½ years old and over.**

2873 Dr. W. A. Stewart, No. E21," shorn December, 1931, bred by J. Johnston (N.Z.).

2874 W. R. Venters. —, lambed July, 1929, shorn 5th October, 1931, bred by exhibitor.

## **WOODHALL CORRIEDALES**

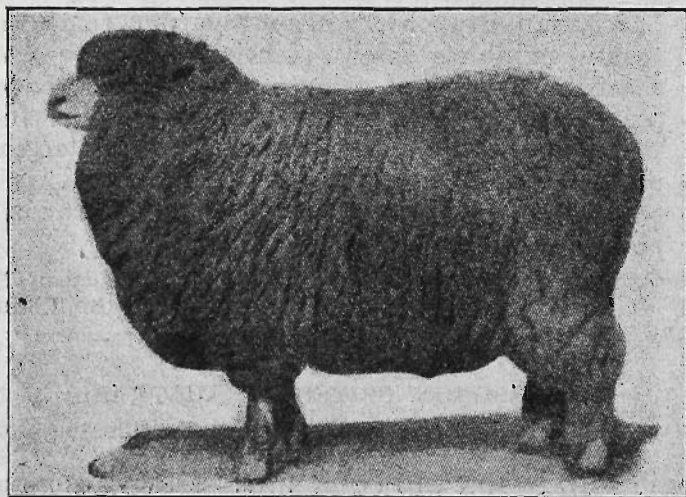

First and Champion Ewe, Royal Show, Melbourne, 1928-1930.  
First and Champion Ram, Royal Show, Melbourne, 1931.

### **Great Wool and Mutton Sheep.**

The Farmers' Utility Breed.

1930 Wool Clip averaged 14 lbs. 1931, 300 Stud Ewes, 1 to 12 years, averaged 15 lbs. 13 ozs.

**PRICES REASONABLE.**

Deal Direct with the Owner.

Correspondence Invited.

**W. TURNBULL, Woodhall, Wedderburn.**

Your eyes your most valuable asset—Have them examined regularly.

**ALFRED NOTT PTY. LTD.**

**T. and G. Building, Cr. Collins and Russell Streets.**

**CORRIEDALES.**

207

- 2875 W. R. Venters. —, lambd July, 1929, shorn 5th October, 1931, bred by W. R. Turnbull and Sons.  
2876 Walter Turnbull, "No. 662," lambd July, 1929, shorn October, 1931, bred by exhibitor, s No. 252, d No. 191.  
2877 A. C. Head. —, lambd 1929, shorn 1st December, 1931, bred by A. D. Nicolson.  
2878 Senator J. F. Guthrie, "Bulgandra Phar Lap," lambd July, 1929, shorn August, 1931, bred by exhibitor.  
2879 Senator J. F. Guthrie, "Bulgandra Kingsford Smith," lambd July, 1929, shorn August, 1931, bred by exhibitor.

**CLASS.**

**410. RAM, 1½ years old and under 2½ years old.**

- 2880 W. R. Venters. —, lambd July, 1930, shorn 5th October, 1931, bred by exhibitor.  
2881 W. R. Venters. —, lambd July, 1930, shorn 5th October, 1931, bred by exhibitor.  
2882 Walter Turnbull, "No. 678," lambd July, 1930, shorn October, 1931, bred by exhibitor, s No. 252, d No. 200.  
2883 Walter Turnbull, "No. 723," lambd July, 1930, shorn October, 1931, bred by exhibitor, s No. 520, d No. 161.  
2884 A. C. Head, —, lambd 1930, shorn 5th August, 1931, bred by exhibitor.  
2885 Senator J. F. Guthrie, —, lambd July, 1930, shorn August, 1931, bred by exhibitor.  
2886 Senator J. F. Guthrie, —, lambd July, 1930, shorn August, 1931, bred by exhibitor.

**CLASS.**

**411. RAM, under 2½ years, closely shorn after 1st July, 1932.**

- 2887 W. R. Venters. —, lambd July, 1930, shorn after 1st July, 1932, bred by exhibitor.  
2888 W. R. Venters. —, lambd July, 1930, shorn after 1st July, 1932, bred by exhibitor.  
2889 Walter Turnbull, "No. 761," lambd July, 1930, shorn 2nd July, 1932, bred by exhibitor, s No. 520, d No. 335.  
2890 Walter Turnbull, "No. 999," lambd July, 1930, shorn 2nd July, 1932, bred by exhibitor, s No. 520, d No. A119.  
2891 Pettitt Bros. Pty. Ltd., "No. 38," lambd June, 1930, shorn after 1st July, 1932, bred by exhibitors, s Bulgandra Top Notch, d No. 60C.  
2892 Senator J. F. Guthrie, —, lambd July, 1930, shorn August, 1932, bred by exhibitor.  
2893 Senator J. F. Guthrie, —, lambd July, 1930, shorn August, 1932, bred by exhibitor.

**CLASS.**

**412. RAM, under 1½ years old.**

- 2894 J. Mason, "No. 14," lambd 1931, unshorn, bred by J. Mason and Son, s Nicholson No. 316, d Nicholson No. 362.  
2895 J. Mason, "No. 20," lambd 1931, unshorn, bred by J. Mason and Son, s Nicholson No. 316, d Stud Ewe.  
2896 Dr. W. A. Stewart, "No. 59," lambd July, 1931, shorn September, 1931, bred by exhibitor, s No. 649.  
2897 W. R. Venters. —, lambd July, 1931, shorn 5th October, 1931, bred by exhibitor.  
2898 W. R. Venters. —, lambd July, 1931, shorn 5th October, 1931, bred by exhibitor.  
2899 Walter Turnbull, "No. 916," lambd July, 1931, shorn September, 1931, bred by exhibitor, s No. 252, d No. 163.  
2900 Walter Turnbull, "No. 828," lambd August, 1931, shorn October, 1931, bred by exhibitor, s No. 520, d No. 413.  
2901 Athol D. Nicolson, —, lambd August, 1931, shorn 14th October, 1931, bred by exhibitor, s No. 5 of 1929, d Stud Ewe.  
2902 A. C. Head, —, lambd July, 1931, shorn 20th October, 1931, bred by exhibitor.  
2903 A. C. Head, —, lambd August, 1931, shorn 15th October, 1931, bred by A. D. Nicolson.  
2904 Senator J. F. Guthrie, —, lambd July, 1931, shorn August, 1931, bred by exhibitor.  
2905 Senator J. F. Guthrie, —, lambd July, 1931, shorn August, 1931, bred by exhibitor.

**MATTHEW LANG & CO.**

**WHOLESALE & FAMILY  
Wine & Spirit Merchants.**

**W. W. Senior, F. W. Stacey.  
57 MARKET STREET.**

**Telephone 207 Central.**



**THE YORKSHIRE INSURANCE Co. Ltd.**  
**THE LEADING LIVE STOCK Co. in the World.**  
**Full particulars apply at Office on Show Grounds, or 26 QUEEN ST.**

208

**CORRIEDALES.**

**CLASS.**

**413. PEN OF 2 RAMS, under 1½ years old.**

- 2906 W. R. Venters, —, lambd July, 1931, shorn 5th October, 1931, bred by exhibitor.  
 2907 W. R. Venters, —, lambd July, 1931, shorn 5th October, 1931, bred by exhibitor.  
 2908 Walter Turnbull, "No. 815" and "No. 831," lambd August, 1931, shorn October, 1931, bred by exhibitor, s's No. 379 and No. 520, d's No. 344 and No. A119.  
 2909 A. C. Head, —, lambd August, 1931, shorn 15th October, 1931, bred by exhibitor.  
 2910 A. C. Head, —, lambd July, 1931, shorn 15th October, 1931, bred by A. D. Nicolson.  
 2911 Senator J. F. Guthrie, —, lambd July, 1931, shorn September, 1931, bred by exhibitor.  
 2912 Senator J. F. Guthrie, —, lambd July, 1931, shorn September, 1931, bred by exhibitor.

**CLASS.**

**414. EWE, any age, with her own lamb at foot.**

- 2913 Dr. W. A. Stewart, —, lambd July, 1931, shorn October, 1931, bred by exhibitor, s No. 229.  
 2914 W. R. Venters, —, lambd July, 1929, shorn 5th October, 1931, bred by exhibitor.  
 2915 W. R. Venters, —, lambd July, 1929, shorn 5th October, 1931, bred by exhibitor.  
 2916 A. C. Head, —, lambd 1929, shorn 15th October, 1931, bred by A. D. Mackinnon.  
 2917 Mrs. A. D. D. Maclean, —, shorn October, 1931, bred by W. White (N.Z.).  
 2918 Mrs. A. D. D. Maclean, —, shorn October, 1931, bred by exhibitor.  
 2919 Pettitt Bros. Pty. Ltd., "No. 25," lambd 1927, shorn 5th October, 1931, bred by G. D. Greenwood (N.Z.), s Leviotdale Stud Ram, d Stud Ewe.  
 2920 Pettitt Bros. Pty. Ltd., "No. 34," lambd 1929, shorn 5th October, 1931, bred by exhibitors, s No. WT350, d No. 25.  
 2921 Senator J. F. Guthrie, —, lambd July, 1929, shorn September, 1931, bred by exhibitor.  
 2922 Senator J. F. Guthrie, —, lambd July, 1928, shorn September, 1931, bred by exhibitor.

**CLASS.**

**415. EWE, 2½ years old and over.**

- 2923 W. R. Venters, —, lambd July, 1929, shorn 5th October, 1931, bred by exhibitor.  
 2924 W. R. Venters, —, lambd July, 1929, shorn 5th October, 1931, bred by exhibitor.  
 2925 Walter Turnbull, "No. 694," lambd July, 1929, shorn October, 1931, bred by exhibitor, s No. 252, d No. 228.  
 2926 Walter Turnbull, "No. 743," lambd August, 1929, shorn October, 1931, bred by exhibitor, s No. 520, d No. 361.  
 2927 A. C. Head, —, lambd 1929, shorn 15th August, 1931, bred by A. D. Nicolson.  
 2928 Senator J. F. Guthrie, —, lambd August, 1929, shorn September, 1931, bred by exhibitor.  
 2929 Senator J. F. Guthrie, —, lambd August, 1929, shorn September, 1931, bred by exhibitor.

**CLASS.**

**416. EWE, 1½ years old and under 2½ years old.**

- 2930 W. R. Venters, —, lambd July, 1930, shorn 5th October, 1931, bred by exhibitor.  
 2931 W. R. Venters, —, lambd July, 1930, shorn 5th October, 1931, bred by exhibitor.  
 2932 Walter Turnbull, "No. 772," lambd July, 1930, shorn October, 1931, bred by exhibitor, s No. 520, d No. 428.  
 2933 Walter Turnbull, "No. 705," lambd July, 1930, shorn October, 1931, bred by exhibitor, s No. 252, d No. 243.  
 2934 A. C. Head, —, lambd 1930, shorn 15th August, 1931, bred by A. D. Nicolson.  
 2935 A. C. Head, —, lambd 1930, shorn 1st December, 1931, bred by exhibitor.  
 2936 Senator J. F. Guthrie, —, lambd July, 1930, shorn September, 1931, bred by exhibitor.  
 2937 Senator J. F. Guthrie, —, lambd July, 1930, shorn September, 1931, bred by exhibitor.

# THE YORKSHIRE INSURANCE Co. Ltd.

THE LEADING LIVE STOCK Co. in the World.

Full particulars apply at Office on Show Grounds, or 26 QUEEN ST.

## CORRIEDALES.

209

### CLASS.

417. EWE, under 2½ years, closely shorn after 1st July, 1932.

- 2938 Dr. W. A. Stewart, "No. 34," lambd July, 1930, shorn after 1st July, 1932, bred by exhibitor.  
2939 W. R. Venters, —, lambd July, 1930, shorn after 1st July, 1932, bred by exhibitor.  
2940 W. R. Venters, —, lambd July, 1930, shorn after 1st July, 1932, bred by exhibitor.  
2941 Pettitt Bros. Pty. Ltd., "No. 45," lambd 1930, shorn 8th August, 1932, bred by exhibitor, s No. WT350, d No. 26.  
2942 Senator J. F. Guthrie, —, lambd July, 1931, shorn September, 1932, bred by exhibitor.  
2943 Senator J. F. Guthrie, —, lambd July, 1931, shorn September, 1932, bred by exhibitor.

### CLASS.

418. EWE, under 1½ years old.

- 2944 W. R. Venters, —, lambd 1931, shorn 5th October, 1931, bred by exhibitor.  
2945 W. R. Venters, —, lambd 1931, shorn 5th October, 1931, bred by exhibitor.  
2946 Walter Turnbull, "No. 993," lambd September, 1931, shorn October, 1931, bred by exhibitor, s No. 250, d No. 602.  
2947 Walter Turnbull, "No. 818," lambd July, 1931, shorn October, 1931, bred by exhibitor, s No. 379, d No. 304.  
2948 Athol D. Nicolson, —, lambd August, 1931, shorn 12th October, 1931, bred by exhibitor, s No. 5 of 1929, d Stud Ewe.  
2949 A. C. Head, —, lambd August, 1931, shorn 15th October, 1931, bred by A. D. Nicolson.  
2950 Senator J. F. Guthrie, —, lambd July, 1931, shorn September, 1931, bred by exhibitor.  
2951 Senator J. F. Guthrie, —, lambd July, 1931, shorn September, 1931, bred by exhibitor.

### CLASS.

419. PEN OF 2 EWES, under 1½ years old.

- 2952 W. R. Venters, —, lambd July, 1931, shorn 5th October, 1931, bred by exhibitor.  
2953 W. R. Venters, —, lambd July, 1931, shorn 5th October, 1931, bred by exhibitor.  
2954 Walter Turnbull, "No. 890" and "No. 841," lambd July, 1931, shorn October, 1931, bred by exhibitor, s's No. 252 and No. 520, d's No. 227 and No. 464.  
2955 J. Mason, "No. 39" and "No. 47," lambd July, 1931, shorn October, 1931, bred by exhibitor.  
2956 A. C. Head, —, lambd July, 1931, shorn 15th October, 1931, bred by exhibitor.  
2957 Mrs. A. D. D. Maclean, —, lambd July or August, 1931, shorn October, 1931, bred by exhibitor.  
2958 Senator J. F. Guthrie, —, lambd July, 1931, shorn September, 1931, bred by exhibitor.  
2959 Senator J. F. Guthrie, —, lambd July, 1931, shorn September, 1931, bred by exhibitor.

### CLASS.

420. \*GROUP OF 3 RAMS AND 3 EWES (Special) (one ram and ewe 2½ years old or over, one ram and ewe 1½ years old and under 2½ years old, and one ram and ewe under 1½ years). Competition for these prizes is limited to exhibits entered in the ordinary classes.

- 2960 W. R. Venters.  
2961 W. R. Venters.  
2962 Walter Turnbull.  
2963 A. C. Head.  
2964 Senator J. F. Guthrie.  
2965 Senator J. F. Guthrie.

---

YOUR EYESIGHT! HAVE IT EXAMINED REGULARLY.  
ALFRED NOTT PTY. LTD.  
T. and G. Building, Cr. Collins and Russell Streets.



# CO-OPERATE

Consign your Produce and Stock to, and purchase your requirements from:—

**GIPPSLAND & NORTHERN CO-OPERATIVE CO. LTD.**

492 FLINDERS LANE, MELBOURNE, C.1.

210

## CORRIEDALES.

Competition in the four Classes following is limited to owners of less than 200 registered Corriedale sheep, and the prize money, totalling £6/6/-, is donated by the Australian Corriedale Sheep Breeders' Association (Victorian Branch).

### CLASS.

**421. RAM, 1½ years old and over—Prizes—£1/1/-; 10/6; Card. Entry fee 8/-, Members 5/-.**

2966 Pettitt Bros. Pty. Ltd., "No. WT656," lambed 1930, shorn 6th October, 1931, bred by W. Turnbull, s WT379, d Stud Ewe.

### CLASS.

**422. RAM, under 1½ years old—Prizes—£1/1/-; 10/6; Card. Entry fee 8/-, Members 5/-.**

2967 Dr. W. A. Stewart, "No. 8," lambed July, 1931, shorn September, 1931, bred by exhibitor.

2968 Pettitt Bros. Pty. Ltd., "No. 51," lambed July, 1931, shorn 5th October, 1931, bred by exhibitors, s No. 15, d No. 25.

2969 Pettitt Bros. Pty. Ltd., "No. 58," lambed August, 1931, shorn 5th October, 1931, bred by exhibitors, s No. 15, d No. 55C.

### CLASS.

**423. EWE, 1½ years old and over—Prizes—£1/1/-, 10/6; Card. Entry fee 8/-, Members 5/-.**

2970 Dr. W. A. Stewart, "No. 27," lambed July, 1930, shorn October, 1931, bred by exhibitor.

2971 Pettitt Bros. Pty. Ltd., "No. 51C," shorn 5th October, 1931, bred by J. A. Johnson (N.Z.), s No. 58C, d Stud Ewe.

2972 Pettitt Bros. Pty. Ltd., "No. 41," lambed May, 1930, shorn 8th August, 1931, bred by exhibitor, s No. WT350, d No. 26.

### CLASS.

**424. EWE, under 1½ years old—Prizes—£1/1/-; 10/6; Card. Entry fee 8/-, Members 5/-.**

2973 Dr. W. A. Stewart, "No. 55," lambed July, 1931, shorn September, 1931, bred by exhibitor.

2974 Dr. W. A. Stewart, "No. 64," lambed July, 1931, shorn September, 1931, bred by exhibitor.

2975 Pettitt Bros. Pty. Ltd., "No. 55," lambed July, 1931, shorn 5th October, 1931, bred by exhibitors, s No. 29, d No. 16.

2976 Pettitt Bros. Pty. Ltd., "No. 56," lambed July, 1931, shorn 5th October, 1931, bred by exhibitor, s No. 15, d No. 52C.

**Cup, valued at £10** (presented by Senator J. F. Guthrie, through the Australian Corriedale Sheepbreeders' Association), for the most successful exhibitor in this Section; to be won three times, not necessarily in succession. Three points will be awarded for a first prize in each numbered class, two points for a second prize, one point for a third prize, and in the event of a tie, two points will be allotted for Champion awards and one point for Reserve Champion awards.

Winner, 1931: Senator J. F. Guthrie.

## CHAMPION PRIZES OF AUSTRALIA.

**CORRIEDALE RAM**, any age—Government Certificate and Society's Rosette; also Ribbon (presented by The Australian Corriedale Sheep Breeders' Association (Victorian Branch)).

**RESERVE CHAMPION CORRIEDALE RAM**—Society's Rosette.

**CORRIEDALE EWE**, any age—Government Certificate and Society's Rosette; also Ribbon (presented by The Australian Corriedale Sheep Breeders' Association (Victorian Branch)).

**RESERVE CHAMPION CORRIEDALE EWE**—Society's Rosette.

# EEYEUK

# POLWARTHS

:: STUD ::

THIS Flock was founded by Alexander Dennis, at Eeyeuk, in 1881, when 2,000 Longerenong Merino Ewes were mated with Eeyeuk Lincoln Rams, and 2,000 Eeyeuk Lincoln Ewes were mated with Carr's Plains Merino Rams. The ewes of this drop were mated with Carr's Plains Merino Rams (Ercildoune Blood), and the resulting progeny were then in-bred continuously.

Outside blood introduced.—In 1915, 450 lambs from Uondo Polwarth Ewes (Stud Book Flock No. 4), by Eeyeuk Rams, were added to the flock. In 1926, one ram was purchased from Tarndwarncourt (Stud Book Flock No. 1).

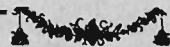

ALL ENQUIRIES TO—

**A. DENNIS & SONS**  
**EEYEUK, TERANG.**



We test the sight accurately and supply up-to-date Eye-Wear.  
**ALFRED NOTT PTY. LTD.**  
T. and G. Building, Cr. Collins and Russell Streets.

212

POLWARTHS.

## Section 35—Polwarths.

Judge: J. F. JELBART, Esq.

Steward: A. M. MACTIER, Esq.

Prizes—First, £3; second, £2; third, Card.

Entry fee: Members, 7/-; Non-Members, 10/-.

(Entries limited to two in each Class from any one exhibitor.)

### CLASS.

#### 425. RAM, 2½ years old and over.

- 2977 G. W. Dowling and Co., —, lambd June, 1929, shorn 17th September, 1931, bred by exhibitors.  
2978 Urquhart Ramsay, "No. AB5," lambd May, 1929, shorn September, 1931, bred by exhibitor.  
2979 R. L. Dennis, "No. H2 of 1929," lambd May, 1929, shorn 3rd September, 1931, bred by exhibitor.  
2980 A. W. Dennis, "No. C22 of 1928," lambd 1928, shorn 2nd November, 1931, bred by exhibitor.

### CLASS.

#### 426. RAM, 1½ years old and under 2½ years old.

- 2981 G. W. Dowling and Co., —, lambd June, 1930, shorn 17th September, 1931, bred by exhibitors.  
2982 Urquhart Ramsay, —, lambd May, 1930, shorn September, 1931, bred by exhibitor.  
2983 Urquhart Ramsay, —, lambd May, 1930, shorn September, 1931, bred by exhibitor.  
2984 R. L. Dennis, "L of 1930," lambd May, 1930, shorn 17th September, 1931, bred by exhibitor.  
2985 A. W. Dennis, "No. D11 of 1930," lambd 1930, shorn 11th September, 1931, bred by exhibitor.

### CLASS.

#### 427. EWE, 2½ years old and over.

- 2986 G. W. Dowling and Co., —, lambd June, 1929, shorn 18th September, 1931, bred by exhibitors.  
2987 Urquhart Ramsay, "No. C42," lambd May, 1928, shorn September, 1931, bred by exhibitor.  
2988 R. L. Dennis, "No. B4 of 1929," lambd May, 1929, shorn 16th September, 1929, bred by exhibitor.  
2989 A. W. Dennis, "No. D35 of 1929," lambd 1929, shorn 16th September, 1931, bred by exhibitor.

### CLASS.

#### 428. EWE, 1½ years old and under 2½ years old.

- 2990 G. W. Dowling and Co., —, lambd June, 1930, shorn 18th September, 1931, bred by exhibitors.  
2991 Urquhart Ramsay, "No. C56," lambd May, 1930, shorn September, 1931, bred by exhibitor.  
2992 R. L. Dennis, "No. B19 of 1930," lambd May, 1930, shorn 18th September, 1931, bred by exhibitor.  
2993 A. W. Dennis, "No. A32 of 1930," lambd 1930, shorn 16th September, 1931, bred by exhibitor.

Special Ribbons, presented by the Polwarth Sheepbreeders' Association, will be awarded to the Champion Ram and Ewe.

### CHAMPION PRIZES OF AUSTRALIA.

**POLWARTH RAM**, any age—Government Certificate and Society's Rosette.

**RESERVE CHAMPION POLWARTH RAM**—Society's Rosette.

**POLWARTH EWE**, any age—Government Certificate and Society's Rosette.

**RESERVE CHAMPION POLWARTH EWE**—Society's Rosette.

**YOUR EYESIGHT! HAVE IT EXAMINED REGULARLY.**  
**ALFRED NOTT PTY. LTD.**  
**T. and G. Building, Cr. Collins and Russell Streets.**

**FAT SHEEP.**

213

## Section 36—Fat and Export Sheep.

- Class 433.—CROSSBRED EWES BY BRITISH SIRES.  
 Judges: D. PORTER, Esq. Steward: R. N. SCOTT, Esq.  
 G. TOMLINSON, Esq.
- Class 442.—COMMERCIAL SHEEP.  
 Judge: LES. HOWE, Esq. Steward: R. N. SCOTT, Esq.  
 FAT SHEEP (Classes 429-432 and 434-438).  
 Judge: ROGERSON BULLEN, Esq. Stewards: R. N. SCOTT, Esq.  
 J. F. RUSSELL SCOTT, Esq.  
 A. LESLIE SCOTT, Esq.
- EXPORT LAMBS.  
 Judge: CLIFF HOWE, Esq. Stewards: R. N. SCOTT, Esq.  
 J. F. RUSSELL SCOTT, Esq.  
 A. LESLIE SCOTT, Esq.

Exhibits in this Section to be judged from a Butcher's point of value. They will be weighed separately, and the weights will be displayed on the pens.

(Entries limited to two in each Class from any one exhibitor.)

### FAT SHEEP.

#### CLASS.

- 429. PEN OF 3 CROSSBRED WETHERS** (Down or Shortwool)—  
 Prizes—£3; £1; Card. Entry fee 10/-, Members 7/-.  
 2994 Hon. T. H. Payne.

#### CLASS.

- 430. PEN OF 3 LONGWOOL CROSSBRED WETHERS**—Prizes—£3; £1; Card. Entry fee 10/-, Members 7/-.  
 2995 W. R. Venters.  
 2996 J. D. Williams.  
 2997 T. J. and W. Barry.  
 2998 Senator J. F. Guthrie.  
 2999 Melbourne and Metropolitan Board of Woarks.

#### CLASS.

- 431. PEN OF 3 CROSSBRED EWES** (Down or Shortwool)—Prizes—£3; £1; Card. Entry fee 10/-, Members 7/-.  
 3000 W. Kerr.  
 3001 E. A. White.

#### CLASS.

- 432. PEN OF 3 LONGWOOL CROSSBRED EWES**—Prizes—£3; £1; Card. Entry fee 10/-, Members 7/-.  
 3002 Merrivale Estate  
 3003 Senator J. F. Guthrie.

#### CLASS.

- 433. PEN OF 3 FIRST-CROSS EWES**, 1½ years old or under. The ewes to be by rams of any British breed out of Merino dams. To be judged as general utility breeders. Value of fleece, symmetry, substance and evenness all to be taken into consideration. Breed of sires must be stated on entry form.—Prizes—£3; £2; £1. Entry fee 10/-, Members 7/-.  
 3004 Hon. T. H. Payne, s's Ryelands, d's Merino Ewes.  
 3005 J. and R. Leishman, s's Lincolns, d's Merino Ewes.

#### CLASS.

- 434. PEN OF 3 MERINO WETHERS**—Prizes—£3; £1; Card. Entry fee 10/-, Members 7/-.  
 3006 Thomas McMurray and Son.  
 3007 J. D. Williams.  
 3008 Merrivale Estate.  
 3009 Merrivale Estate.  
 3010 A. Browning.



214

**FAT SHEEP.**

**CLASS.**

**435. PEN OF 3 MERINO EWES—Prizes—£3; £1; Card. Entry fee 10/-. Members 7/-.**

- 3011 J. D. Williams.
- 3012 Merrivale Estate.
- 3013 Merrivale Estate.

**CLASS.**

**436. PEN OF 3 LAMBS, suitable for local trade, dropped after 1st April, 1932 (any breed or cross)—Prizes—£3; £1; Card. Entry fee 10/-. Members 7/-.**

- 3014 Thomas McMurray and Son, s's Southdowns, d's Comeback Ewes.
- 3015 Robert Lidgett.
- 3016 J. D. Williams.
- 3017 Wamboota Estate, s's Suffolks, d's Second Cross Ewes.
- 3018 Wamboota Estate, s's Border Leicesters, d's Second Cross Ewes.
- 3019 Merrivale Estate.
- 3020 C. J. Poole and Sons, s's Dorset Horns, d's Crossbred Ewes.
- 3021 C. J. Poole and Sons, s's Shropshires, d's Crossbred Ewes.
- 3022 Melbourne and Metropolitan Board of Works, Southdown Cross.
- 3023 J. Lidgett, s's Shropshires, d's Comeback Ewes.

**CLASS.**

**437. PEN OF 3 LAMBS (overweight), any breed or cross, to be judged on commercial value, dropped after 1st April, 1932—Prizes—£3; £1; Card. Entry fee 10/-. Members 7/-.**

- 3024 Thomas McMurray and Son, s's Southdowns, d's Comeback Ewes.
- 3025 Thomas McMurray and Son, s's Southdowns, d's Comeback Ewes.
- 3026 James Cowie.
- 3027 Robert Lidgett.
- 3028 J. D. Williams.
- 3029 Wamboota Estate, s's Suffolks, d's Second Cross Ewes.
- 3030 Wamboota Estate, s's Border Leicester, d's Second Cross Ewes.
- 3031 Merrivale Estate, s's Suffolks, d's First Cross Ewes.
- 3032 Merrivale Estate, s's Ryelands, d's First Cross Ewes.
- 3033 C. J. Poole and Sons, s's Shropshires, d's Comeback Ewes.
- 3034 C. J. Poole and Sons, s's Dorset Horns, d's Comeback Ewes.
- 3035 Melbourne and Metropolitan Board of Works, Southdown Cross.

Note.—All Fat Sheep (Lambs excluded) to be closely shorn after 1st August, 1932.

**EXPORT SHEEP AND LAMBS.**

In Class 438, exhibits must not exceed the maximum weight as set out, or they will be disqualified.

**CLASS.**

**438. PEN OF 3 SHEEP, suitable for export as "freezers," between 1 year and 2 years old, one breed, any breed or cross, bred by exhibitor, maximum weight 120 lbs.; breed must be stated on entry form—Prizes—£5; £3; £1; of which £5/5/- is presented by the National Bank of Australasia Ltd. Entry fee 14/-. Members 8/-.**

- 3036 Thomas McMurray and Son, s's Southdowns, d's Comeback Ewes.
- 3037 W. B. Weigall, s's Ryelands, d's Crossbred Ewes.
- 3038 Hon. T. H. Payne, s's Ryelands, d's Merino Ewes.
- 3039 E. A. White, Southdowns.
- 3040 C. H. Hawkins and Son, s's Shropshires, d's Lincoln-Merino Cross Ewes.
- 3041 T. J. and W. Barry, Southdowns.
- 3042 F. H. Badcock and Son, Southdowns.

# Sims, Cooper (Freezing Works) Pty. Ltd.

Registered Office: 499 LITTLE COLLINS STREET, MELBOURNE.

WORKS: CORIO FREEZING WORKS, NORTH GEELONG.

NEWPORT FREEZING WORKS, NEWPORT.

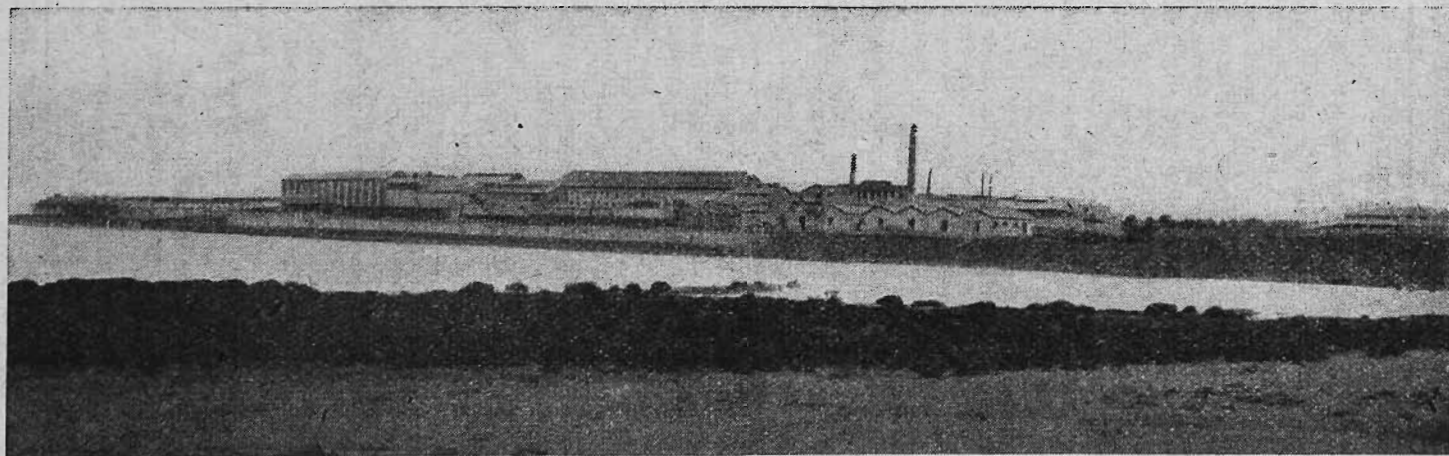

*Buyers of Fat Sheep, Lambs and Cattle. Exporters of Frozen Beef, Mutton and Lamb, Preserved Meats of all descriptions, Meat Extract, Premier Jus, Tallow, Neatsfoot Oil, Scoured Wool, Pickled Pelts, Fertilizers, Casings, etc.*



# CO-OPERATE

Consign your Produce and Stock to, and purchase your requirements from:—

**GIPPSLAND & NORTHERN CO-OPERATIVE CO. LTD.**

492 FLINDERS LANE, MELBOURNE, C.1.

216

## FAT SHEEP.

### CLASS.

439. PEN OF 3 LAMBS, suitable for export as "freezers," dropped after 1st April, 1932, breed of sire and breed or cross of dam must be stated on entry form (bred by exhibitor)—Prizes—£3; £2; £1; for the three exhibits obtaining the highest points when judged alive at the Show; and £7, £3, £2, for the three exhibits obtaining the highest points when judged both alive and dead (£5/5/- of the prize money in this Class is presented by the Australian Mercantile Land and Finance Co. Ltd., Melbourne, and £5/5/- by the Victorian Meat Exporters' Association). Entry fee £1, Members 12/-.

- 3043 Thomas McMurray and Son, s's Southdowns, d's Comeback Ewes.
- 3044 Telford Bros., s's Southdowns, d's Comeback Ewes.
- 3045 Telford Bros., s's Southdowns, d's Comeback Ewes.
- 3046 C. J. Poole and Sons, s's Shropshires, d's Crossbred Ewes.
- 3047 G. P. Anderson, s's Suffolks, d's Merino Ewes.
- 3048 Melbourne and Metropolitan Board of Works, s's Southdowns, d's Crossbred Ewes.
- 3049 J. Lidgett, s's Shropshires, d's Comeback Ewes.

The lambs will be weighed alive prior to judging, and must not exceed 70 lbs. Overweight exhibits will not be disqualified, but one point will be deducted for every half pound the average live weight of the three exhibits exceeds 70 lbs.

All lambs will be slaughtered. The twelve carcasses in the four pens that receive the highest points when judged alive, together with the live and dressed weights, will be displayed in the Sheep Pavilion.

All exhibits will be judged alive at the Show, and the final judging of the carcasses will be carried out at Smithfield (England).

The exhibits will be judged by points on the following scale:—

Points awarded alive:—

Type and general conformation (compact, even body, short legs and neck, level and broad back, with wide flat loin) . . . . .	15
Back and loins from the neck to the setting of the tail . . . . .	10
Breech and depth of quarters . . . . .	10
Evenness of pen as regards matching . . . . .	10
Value of skin . . . . .	5
	50

Points awarded to carcase:—

Correct amount of fat and proportion of lean flesh to fat . . . . .	15
Back and filling over loins . . . . .	10
Depth and twist of meat on all four quarters . .	10
Colour and bloom . . . . .	10
Weight (maximum points to be awarded to grade 2, weight 28 to 36 lbs.) . . . . .	5
	50
Grand total . . . . .	100

Note.—Exhibitors in the above class are not permitted to bring the dams of the lambs into the Show Grounds.

## CO-OPERATE

Consign your Produce and Stock to, and purchase your requirements from:—

### GIPPSLAND & NORTHERN CO-OPERATIVE CO. LTD.

492 FLINDERS LANE, MELBOURNE, C.1.

#### FAT SHEEP.

217

#### CLASS.

440. PEN OF 5 LAMBS, suitable for export as "freezers," dropped after 1st April, 1932, breed of sire and breed or cross of dam must be stated on entry form (bred by exhibitor)—Prizes—£7; £3; £2 (of which £5/5/- is donated by the Victorian Branch of the Australian Society of Breeders of British Sheep). Entry fee 16/-. Members 10/-.

- 3050 Thomas McMurray and Son, s's Southdowns, d's Comeback Ewes.
- 3051 Hon. T. H. Payne, Ryelands.
- 3052 Hon. T. H. Payne, s's Ryelands, d's Ryeland and Merino Cross.
- 3053 E. C. Henry, s's Southdowns, d's Southdown-Leicester Cross.
- 3054 E. C. Henry, s's Southdowns, d's Southdown-Leicester Cross.
- 3055 J. and R. Leishman, s's Ryelands, d's Lincoln-Merino Cross.
- 3056 J. and R. Leishman, s's Ryelands, d's Lincoln-Merino Cross.
- 3057 Melbourne and Metropolitan Board of Works, s's Southdowns, d's Crossbred Ewes

(ENTRIES IN THIS CLASS CAN BE MADE UP TO  
15th DECEMBER.)

#### CONDITIONS.

The exhibits must be consigned to Thomas Borthwick and Sons (Australasia) Ltd., Brooklyn, and they must arrive there not earlier than 15th October, 1932, nor later than 15th December, 1932. After slaughter, the carcasses will be taken to the Government Cool Stores. At the end of the year all exhibits will be forwarded to Smithfield (London), and judged on the same scale of points as that for carcasses in Class 439. Points for skin (maximum 5) will be allotted in Melbourne.

#### CLASS.

441. PEN OF 52 LAMBS (half truck), suitable for export as "freezers," dropped after 1st April, 1932; any breed or cross (to be stated on entry form). Special Prizes, £35 (of which £25 is presented by Messrs. W. Angliss and Co. Pty. Ltd., 44 Bourke Street, Melbourne). First prize, £7; second prize, £3; third, £2, will be awarded the three exhibits obtaining the highest points when judged alive at the Show; and £15, £5, £3, will be awarded the three exhibits obtaining the highest points when judged both alive and dead. Entry fee £1, Members 12/-.

- 3058 Thomas McMurray, s's Southdowns, d's Comeback Ewes.
- 3059 Merrivale Estate, s's Ryelands, d's First Cross Ewes.
- 3060 A. H. R. Wilson, s's Dorset Horns, d's Lincoln-Merino Cross.
- 3061 A. H. R. Wilson, s's Border Leicesters, d's Lincoln-Merino Cross.
- 3062 G. P. Anderson, s's Suffolks, d's Merino Ewes.

The lambs to be penned at the Show Grounds by 10 a.m. on Tuesday, the 20th September. They will be judged alive that day and killed at the works of Messrs. W. Angliss and Co. Pty. Ltd. on Thursday following. The judging will be done by points, on the same scale as the exhibits in Class 439. The exhibits will be judged alive at the Show, and the final judging of the carcasses will be carried out at Smithfield (London). The lambs will be weighed alive and the weights handed to the judge. No stipulation is made regarding weight, it being left to the judge to penalise exhibits which, in his opinion, do not conform to the export weight standard. Three carcasses from each of the four pens that receive the highest points when judged alive will be displayed in the Sheep Pavilion on the last two days of the Show. When the lambs are killed by Messrs. W. Angliss and Co. Pty. Ltd., they will be taken over by them at the current market value, and settlement made as directed for each individual lot.



YOUR EYESIGHT! HAVE IT EXAMINED REGULARLY.

ALFRED NOTT PTY. LTD.

T. and G. Building, Cr. Collins and Russell Streets.

218

FAT SHEEP.

In Classes 439 and 441 the judges at Smithfield will be instructed to make due allowance for any bruises or blemishes sustained by the carcasses by reason of their being displayed at the Show.

**Note.—Exhibitors are requested to load their lambs on the lower tier of the truck, and to consign them to Dalgety's Siding, Newmarket.**

### **MOST VALUABLE COMMERCIAL SHEEP.**

CLASS.

442. \*A SPECIAL PRIZE OF £5/5/- (£3/3/- of which is donated by the Victorian Branch of the Corriedale Sheep Breeders' Association) will be awarded for the most valuable commercial sheep, any age, any breed or cross, to be judged on a wool and mutton basis. Breed or cross of breeds to be stated on entry form. (Special). Entry fee 5/-.

- 3063 W. R. Venters, Corriedales.
- 3064 W. R. Venters, s Corriedale, d Merino.
- 3065 R. H. Dennis, Lincoln-Merino Cross.
- 3066 R. H. Dennis, Lincoln-Merino Cross.
- 3067 A. C. Head, Corriedale.
- 3068 A. C. Head, Corriedale Cross.
- 3069 Hon. T. H. Payne, Ryeland-Merino Cross.
- 3070 Hon. T. H. Payne, Ryeland-Merino Cross.
- 3071 Senator J. F. Guthrie, Corriedale Wether.
- 3072 Senator J. F. Guthrie, Corriedale Wether.
- 3073 Melbourne and Metropolitan Board of Works, Romney Cross.

## **Section 37—Fleeces and Skins.**

Judges: (Fleeces), F. KENNEDY, Esq.

W. F. LLOYD, Esq.

(Skins), A. GLOVER, Esq.

Prizes—First, £3; second, £1; third, Card.

Entry fee: Members, 7/-; Non-Members, 10/-.

Exhibits in this Section must be lodged at the Show Grounds before 12 noon on Saturday, 3rd September, 1932, or, if sent by rail, must reach Melbourne before that hour, and be addressed—The Secretary, Royal Agricultural Society of Victoria, Spencer Street Railway Station, Melbourne.

They will be judged on Monday, 12th September.

The judges are empowered to withdraw from competition any fleece or fleeces which, in their opinion, are not up to Show standard, or that, in their opinion, do not comply with the conditions set out hereunder.

### **FLEECES.**

Fleeces to be of not more than 12 months' growth, and to be shorn from sheep the property of the exhibitor for at least six months prior to the Show.

Unskirted fleeces, including bellies (which must be left attached to the fleece) are to be sent in for competition. The wool will be skirted, classed, valued and weighed by the judge. Unattached pieces and locks will not be valued. The prizes will be given for the most valuable fleeces.

The Society claims the right to retain samples of wool from each fleece for the purposes of future reference.

Your eyes your most valuable asset—Have them examined regularly.

**ALFRED NOTT PTY. LTD.**

**T. and G. Building, Cr. Collins and Russell Streets.**

**FLEECES AND SKINS.**

219

**NOTE.**—Exhibitors are requested to place paper on the top of the fleeces before rolling them up, and then to roll both paper and wool together.

**CLASS.**

**443. MERINO RAM FLEECE.**

- 3074 H. B. Vanrenen.
- 3075 C. Niewand.
- 3076 L. L. Basset.
- 3077 L. L. Basset.
- 3078 George Lannin.
- 3079 George Lannin.

**CLASS.**

**444. MERINO EWE FLEECE.**

- 3080 H. B. Vanrenen.
- 3081 C. Niewand.
- 3082 L. L. Basset.
- 3083 L. L. Basset.
- 3084 George Lannin.

**CLASS.**

**445. MERINO RAM FLEECE, grown by owner of less than 3000 sheep.**

- 3085 H. B. Vanrenen.
- 3086 C. Niewand.
- 3087 L. L. Basset.
- 3088 George Lannin.

**CLASS.**

**446. MERINO EWE FLEECE, grown by owner of less than 3000 sheep.**

- 3089 H. B. Vanrenen.
- 3090 C. Niewand.
- 3091 C. Niewand.
- 3092 L. L. Basset.
- 3093 L. L. Basset.

**CLASS.**

**447. LINCOLN RAM FLEECE.**

- 3094 J. A. Christie.
- 3095 Richardson Bros.
- 3096 Sinclair Adkins.

**CLASS.**

**448. LINCOLN EWE FLEECE.**

- 3097 J. A. Christie.
- 3098 Richardson Bros.
- 3099 Sinclair Adkins.
- 3100 Sinclair Adkins.

**CLASS.**

**449. ENGLISH LEICESTER RAM FLEECE.**

- 3101 J. G. Habel and Sons.
- 3102 J. G. Habel and Sons.
- 3103 John A. Beattie.
- 3104 R. J. Clement.
- 3105 R. J. Clement.

**CLASS.**

**450. ENGLISH LEICESTER EWE FLEECE.**

- 3106 J. G. Habel and Sons.
- 3107 J. G. Habel and Sons.
- 3108 John A. Beattie.
- 3109 R. J. Clement.

**CLASS.**

**451. BORDER LEICESTER RAM FLEECE.**

- 3110 Henry Hodge.
- 3111 Meaklim Bros.
- 3112 Starritt Bros.
- 3113 Starritt Bros.

**CLASS.**

**452. BORDER LEICESTER EWE FLEECE.**

- 3114 Henry Hodge.
- 3115 G. J. Butler.
- 3116 Meaklim Bros.
- 3117 Starritt Bros.
- 3118 Starritt Bros.



## CO-OPERATE

Consign your Produce and Stock to, and purchase your requirements from:—

# GIPPSLAND & NORTHERN CO-OPERATIVE CO. LTD.

492 FLINDERS LANE, MELBOURNE, C.1.

220

## FLEECES AND SKINS.

### CLASS.

#### 453. ROMNEY RAM FLEECE.

3119 Arthur F. Carr.

3120 Arthur F. Carr.

### CLASS.

#### 454. ROMNEY EWE FLEECE.

3121 Arthur F. Carr.

3122 Arthur F. Carr.

3123 R. H. Blackburn.

3124 R. H. Blackburn.

### CLASS.

#### 455. SHROPSHIRE RAM FLEECE.

3125 R. Pogue and Sons.

### CLASS.

#### 456. SHROPSHIRE EWE FLEECE.

3126 T. J. and W. Barry.

3127 Eric Ham.

3128 R. Pogue and Sons.

### CLASS.

#### 457. DOWN RAM FLEECE (other than Shropshire).

3129 S. King.

3130 S. King.

### CLASS.

#### 458. DOWN EWE FLEECE (other than Shropshire).

3131 S. King.

3132 S. King.

3133 T. J. and W. Barry.

### CLASS.

#### 459. CORRIEDALE RAM FLEECE, 50's to 56's inclusive in quality.

3134 A. C. Head.

### CLASS.

#### 460. CORRIEDALE EWE FLEECE, 50's to 56's inclusive in quality.

3135 A. C. Head.

3136 A. C. Head.

### CLASS.

#### 461. POLWARTH RAM FLEECE.

3137 G. W. Dowling and Co.

3138 G. W. Dowling and Co.

3139 Urquhart Ramsay.

3140 A. W. Dennis.

3141 R. L. Dennis.

### CLASS.

#### 462. POLWARTH EWE FLEECE.

3142 G. W. Dowling and Co.

3143 Urquhart Ramsay.

3144 A. W. Dennis.

3145 R. L. Dennis.

(The Corriedale and Polwarth fleeces must be from registered sheep.)

Note.—Fleeces which, in the opinion of the Judge, are wrongly entered in the three following classes, shall be re-classified by him, and then judged accordingly.

### CLASS.

#### 463. EWE OR WETHER FLEECE (other than Merino), 56's to 60's inclusive in quality. (Breeds or cross of breeds to be stated on entry form.)

3146 J. A. Christie (Lincoln-Merino Cross).

3147 G. W. Dowling and Co., (Polwarth).

3148 Urquhart Ramsay (Polwarth).

3149 R. H. Dennis (Lincoln-Merino Cross).

3150 R. H. Dennis (Lincoln-Merino Cross).

3151 Senator J. F. Guthrie (Corriedale).

3152 Senator J. F. Guthrie (Corriedale).

## CO-OPERATE

Consign your Produce and Stock to, and purchase your requirements from:—

### GIPPSLAND & NORTHERN CO-OPERATIVE CO. LTD.

492 FLINDERS LANE, MELBOURNE, C.1.

#### FLEECES AND SKINS.

221

##### CLASS.

464. **CROSSBRED EWE OR WETHER FLEECE**, 50's to 56's in quality. (Cross of breeds to be stated on entry form.)

- 3153 J. A. Christie (Lincoln-Merino Cross).
- 3154 R. H. Dennis (Lincoln-Merino Cross).
- 3155 R. H. Dennis (Lincoln-Merino Cross).
- 3156 Senator J. F. Guthrie (Corriedale).
- 3157 Senator J. F. Guthrie (Corriedale).

##### CLASS.

465. **CROSSBRED EWE OR WETHER FLEECE**, under 50's in quality. (Cross of breeds to be stated on entry form.)

- 3158 Senator J. F. Guthrie.
- 3159 Senator J. F. Guthrie.

#### SKINS.

Date of slaughter of sheep to be stated on entry form. Points to be taken into consideration are preservation, careful flaying, and freedom from blood or other matter on wool or skin.

##### CLASS.

466. **THREE BEST KEPT MERINO SHEEP SKINS** (dry).

- 3160 A. Ahpee.

##### CLASS.

467. **THREE BEST KEPT CROSSBRED SHEEP SKINS** (dry).

- 3161 Senator J. F. Guthrie.
- 3162 Senator J. F. Guthrie.
- 3163 A. Ahpee.

(Full Telegraphic and Postal Facilities at Show Grounds Post Office,  
UNDER CLIFF STAND.)

## Section 38—Swine

Steward-in-Chief: P. S. TUCKETT, Esq.

#### NOTES.

Age of all pigs to be calculated to day of judging (15th September, 1932). The Society's veterinary surgeon's decision to be final on all matters regarding age. Exhibitors may be disqualified and debarred from further competition for any breach of regulations regarding the age of exhibits.

In Classes 468 to 535 (inclusive), all exhibits over the age of four months must be registered in an approved Herd Book, and pigs in classes under the age of four months, must be from litters notified in accordance with the Rules of the Australian Stud Pig Breeders' Society. In the classes for sows with litters, the sire of the litter must also be registered, and the litter must have been duly recorded.

The Registered Herd Book numbers of all exhibits and of the sires and dams of exhibits **MUST** be stated on entry form.

For particulars of registration in the Australian Stud Pig Herd Book, apply to the Secretary, Temple Court, 422 Collins Street, Melbourne.

Swine not registered prior to 31st July will only be permitted to be entered for the Show on payment of double entry fees.

Exhibitors must be financial members of the Australian Stud Pig Breeders' Society, and entries are limited to two in each class from any one exhibitor, in whose name the exhibits must be registered in the Herd Book. Only one exhibitor will be recognised as an owner from any one holding.



**If one to four ounces of Meggitt Ltd. Linseed Meal is added to the ration of porkers the result will be a shortening of the feeding period by at least three weeks.**

Obtainable from Storekeepers or Sole Agents,  
New Zealand Loan & Mercantile Agency Co. Ltd., Melbourne.

222

## BERKSHIRES.

Exhibitors must make a statutory declaration on the back of their entry forms that their entries are true and correct in every particular, that their exhibits are eligible for entry according to the conditions specified, and subject to the Rules, Regulations and By-laws of the Society, and that their exhibits, and the holding or holdings on which such exhibits were kept, have been free from swine fever for 12 months prior to the date of entry.

Several feed sheds are available for exhibitors in the Swine Section. On application to the Secretary, sheds will be reserved. Charge, 12/6 each during the currency of the Show. Seven extra large sheds beyond the end of the Swine Pavilion, each fitted with four sleeping bunks, may be reserved on payment of £1/10/- each.

No pig shall be transferred from its numbered pen without the sanction of the officer in charge.

## BERKSHIRES.

Judge: J. CRANE, Esq.

Steward: W. D. F. McCALLUM, Jnr., Esq.

### CLASS.

**468. BOAR, 15 months old or over—Prizes—£5; £3; £1. Entry fee 14/-, Members 8/-.**

- 3164 Thomas Brown Successors, "Dookie Keith" (10735), far. 6th April, 1930, bred by Dookie Agricultural College, s Wilcannia Attraction (9624), d Dookie Peggy (9542).
- 3165 J. T. Bell, "Wilmot Mack" (10168), far. 27th December, 1929, bred by N. E. Williams, s Tarroona Marquis (8273), d Wilmot Juliana (9349).
- 3166 F. G. Connibere, "Highfield Royal Pygmalion 23rd" (imp.) (9766), far. 12th February, 1929, bred by F. Townsend, s Highfield Royal Pygmalion 3rd [N.B. 852], d Highfield British Queen 28th [N.B. 7192].
- 3167 G. W. Bickerton, "Clethorps Masterpiece" (11262), far. 23rd May, 1931, bred by T. White, s Wilmot Mark (9640), d Clethorps Marguerite (9750).
- 3168 Thomas White, "Clethorps Baron" (10267), far. 27th October, 1929, bred by exhibitor, s Preston Mikado (9337), d Clethorps Belle (8875).
- 3169 Thomas White, "Clethorps Maurice" (11459), far. 23rd May, 1931, bred by exhibitor, s Wilmot Mark (9640), d Clethorps Marguerite (9750).
- 3170 Dookie Agricultural College, "Dookie Philip" (11295), far. 18th February, 1931, bred by exhibitor, s Wilcannia Attraction (9624), d Dookie Vanity (9543).
- 3171 W. S. Graham, "Carisdale Ned" (10288), far. 6th January, 1930, bred by P. Carrison, s Brentwood Tattoo (8488), d Wilmot Princess (9099).
- 3172 R. Mills, "Caralulup Statesman" (10890), far. 20th December, 1930, bred by exhibitor, s Caralulup Pride (9927), d Caralulup Flora (9596).

### CLASS.

**469. BOAR, under 15 months and over 9 months old—Prizes—£5; £3; £1. Entry fee 14/-, Members 8/-.**

- 3173 J. T. Bell, "Yarra Billy" (11443), far. 23rd October, 1931, bred by exhibitor, s Wilmot Mack (10168), d Yarra Midge (8665).
- 3174 J. T. Bell, "Yarra For" (11442), far. 23rd October, 1931, bred by exhibitor, s Wilmot Mack (10168), d Yarra Midge (8665).
- 3175 F. G. Connibere, "Coonara Wanderer" (11342), far. 10th September, 1931, bred by exhibitor, s Coonara Highfield (10674), d Coonara Bell (10675).
- 3176 F. G. Connibere, "Coonara Statesman" (11424), far. 21st November, 1931, bred by exhibitor, s Coonara President (10672), d Coonara Nellie (8151).
- 3177 W. H. C. Tyack, "Caravale Donzel" (11478), far. 25th June, 1931, bred by exhibitor, s Caravale Harry (10808), d Kelburn Manor (7056).
- 3178 Thomas White, "Clethorps Max" (11461), far. 28th November, 1931, bred by exhibitor, s Wilmot Mark (9640), d Clethorps Graceful (10268).
- 3179 Thomas White, "Clethorps Imperial" (11462), far. 25th June, 1931, bred by exhibitor, s Clethorps Baron (10267), d Wilmot Nancy Lee (9641).
- 3180 A. M. McLellan, "Fern Vale King Boy" (11384), far. 17th September, 1931, bred by exhibitor, s Carnock Harry (5545), d Fern Vale Good Lady (10299).
- 3181 A. M. McLellan, "Fern Vale Correct Boy" (11382), far. 5th November, 1931, bred by exhibitor, s Carnock Harry (5545), d Glenholm Prime Lady (9658).



**A better finished pig with even flesh, commanding a better price, will result if one to four ounces of Meggitt Ltd.**

**Linseed Meal is added to the daily ration.**

Obtainable from Storekeepers or Sole Agents.  
New Zealand Loan & Mercantile Agency Co. Ltd., Melbourne.

## BERKSHIRES.

223

- 3182 Dookie Agricultural College, "Dookie Royal" (11444), far. 21st September, 1931, bred by exhibitor, s Newington Master (7472), d Dookie Peggy (9542).  
3183 Dookie Agricultural College, "Dookie Rockless" (11445), far. 12th October, 1931, bred by exhibitor, s Wilcannia Attraction (9624), d Dookie Roxane (9539).  
3184 Mrs. E. M. Lennie, "Wilcannia Dreamer" (11487), far. 31st August, 1931, bred by exhibitor, s Wilalibee Emir (10093), d Wilcannia Duenna (8749).  
3185 Mrs. E. M. Lennie, "Wilcannia Mode" (11488), far. 10th December, 1931, bred by exhibitor, s Bexley Ronny (6779), d Wilcannia Modify (10913).

### CLASS.

470. **BOAR**, over 4 months and not over 9 months old—Prizes—£4; £2; £1. Entry fee 14/-, Members 8/-.

- 3186 J. T. Bell, "Yarra Percy" (11439), far. 1st February, 1932, bred by exhibitor, s Wilnot Mack (10168), d Yarra Nance (9095).  
3187 F. G. Connibere, "Coonara Bugler" (11425), far. 13th February, 1932, bred by exhibitor, s Coonara Commodore (10676), d Coonara Fancy (10900).  
3188 F. G. Connibere, "Coonara Knight" (11426), far. 13th February, 1932, bred by exhibitor, s Coonara Commodore (10676), d Coonara Fancy (10900).  
3189 Thomas White, "Clethorps Mart" (11452), far. 13th February, 1932, bred by exhibitor, s Wilnot Mack (9649), d Cloverlea Jasmine (9645).  
3190 Thomas White, "Clethorps Bugler" (11453), far. 3rd January, 1932, bred by exhibitor, s Wilnot Mack (9649), d Clethorps Gerlie (10602).  
3191 F. J. Chard, "Wilalibee Robert" (11431), far. 4th February, 1932, bred by exhibitor, s Hemswell Delegate (11028), d Wilalibee Queenly (10850).  
3192 Dookie Agricultural College, "Dookie Osmond" (11446), far. 20th December, 1931, bred by exhibitor, s Wilcannia Attraction (9624), d Dookie Vanity (9543).  
3193 Dookie Agricultural College, "Dookie Tauru" (11447), far. 21st December, 1931, bred by exhibitor, s Dookie Vale (8876), d Dookie Desire (10040).  
3194 W. S. Graham, "Carnock Peter" (11484), far. 8th January, 1932, bred by exhibitor, s Carisdale Ned (10288), d Carnock Amy (10289).

### CLASS.

471. **BOAR**, 4 months old or under—Prizes—£3; £2; £1. Entry fee 10/-, Members 7/-.

- 3195 J. T. Bell, "Yarra Playboy" (L.R.), far. 5th June, 1932, bred by exhibitor, s Wilnot Mack (10168), d Yarra Joyce (10105).  
3196 R. Goodman, "Kilmanny Archie" (L.R.), far. 20th June, 1932, bred by exhibitor, s Yarra Dick (11020), d Kilmanny Hoyle (9621).  
3197 R. Goodman, "Kilmanny Dick" (L.R.), far. 20th June, 1932, bred by exhibitor, s Yarra Dick (11020), d Kilmanny Hoyle (9621).  
3198 J. Stewart, "Korowai Sport" (L.R.), far. 9th June, 1932, bred by exhibitor, s Cloverlea Chief (9860), d Korowai Nancy (6806).  
3199 Thomas White, "Clethorps Gerald" (L.R.), far. 17th June, 1932, bred by exhibitor, s Brinvale Nugget (8919), d Clethorps Graceful (10268).  
3200 Thomas White, "Clethorps Edgar" (L.R.), far. 12th July, 1932, bred by exhibitor, s Brinvale Nugget (8919), d Clethorps Ella (11457).  
3201 F. A. Chard, "Wilalibee Keith" (L.R.), far. 16th May, 1932, bred by exhibitor, s Hemswell Delegate (11028), d Wilalibee Lalla (10095).  
3202 A. M. McLellan, "Fern Vale Bonnie Boy" (L.R.), far. 20th May, 1932, bred by exhibitor, s Carnock Harry (5545), d Fern Vale Good Lady (10299).  
3203 A. M. McLellan, "Fern Vale Bonnie Boy" (L.R.), far. 20th May, 1932, bred by exhibitor, s Carnock Harry (5545), d Fern Vale Good Lady (10299).  
3204 Dookie Agricultural College, "Dookie Patsy" (L.R.), far. 20th May, 1932, bred by exhibitor, s Wilcannia Attraction (9624), d Dookie Peggy (9542).  
3205 W. S. Graham, "Carnock Felix" (L.R.), far. 21st May, 1932, bred by exhibitor, s Carisdale Ned (10288), d Clethorps Stella (9307).  
3206 Mrs. E. M. Lennie, "Wilcannia Dinner" (L.R.), far. 19th May, 1932, bred by exhibitor, s Bexley Ronny (6779), d Wilcannia Divine (10889).  
3207 Mrs. L. E. Brown, "Kelvin Grove Guy Lad" (L.R.), far. 15th May, 1932, bred by exhibitor, s Korowai Bertie (10292), d Won Wron Queen (10170).  
3208 Mrs. L. E. Brown, "Kelvin Grove Royal" (L.R.), far. 15th May, 1932, bred by exhibitor, s Korowai Bertie (10292), d Won Wron Queen (10170).



**Well conditioned store pigs, for which the buyer is looking and for which he will pay more. will result if one to three-ounces of Meggitt Ltd. Linseed Meal is added daily to the ordinary feed.**

Obtainable from Storekeepers or Sole Agents,  
New Zealand Loan & Mercantile Agency Co. Ltd., Melbourne.

224

# BERKSHIRES.

## CLASS.

472. SOW AND LITTER (sow over 12 months old suckling her own litter of not less than 6 pigs, which must have been farrowed between 7th July and 8th August, 1932). Sire of litter and date of farrowing of litter must be stated on entry form—Prizes—£8; £4; £2. Entry fee £1, Members 12/-.

- 3209 J. T. Bell, "Yarra Meg" (8664), far. 21st October, 1926, bred by exhibitor, s Brentwood Scott (6882), d Hettie of Yarra (5186), litter far. 7th July, 1932, s of litter Wilmot Mack (10168).
- 3210 Miss A. G. Gordon, "Widdecombe Pride" (10027), far. 24th April, 1929, bred by exhibitor, s Preston Mikado (9337), d Clethorps Lucy (9259), litter far. 7th July, 1932, s of litter Yarra Marco (10878).
- 3211 Mrs. L. E. Brown, "Bylands Vanity" (10893), far. 30th January, 1931, bred by John Crane, s Bylands Star (7902), d Bylands Roma (10274), litter far. 16th July, 1932, s of litter Korowai Bertie (10292).

## CLASS.

473. SOW, 15 months old or over (must be in pig or show signs of having had a litter)—Prizes—£4; £2; £1. Entry fee 14/-, Members 8/-.

- 3212 J. T. Bell, "Yarra Joyce" (10105), far. 18th October, 1929, bred by exhibitor, s Kelburn Captain (7035), d Yarra Norma (6893).
- 3213 J. Stewart, "Korowai Herada" (11472), far. 14th June, 1931, bred by exhibitor, s Moyhu Joker (5499), d Korowai Nancy (6806).
- 3214 J. Stewart, "Korowai Hilda" (11473), far. 14th June, 1931, bred by exhibitor, s Moyhu Joker (5499), d Korowai Nancy (6806).
- 3215 Thomas White, "Clethorps Jane" (11215), far. 5th February, 1931, bred by exhibitor, s Wilmot Mark (9640), d Cloverlea Jasmine (9645).
- 3216 Thomas White, "Clethorps Ella" (11457), far. 25th May, 1931, bred by exhibitor, s Clethorps Baron (10267), d Clethorps Leah (10806).
- 3217 Dookie Agricultural College, "Dookie Gladsome" (10736), far. 6th April, 1930, bred by exhibitor, s Dookie Valet (8876), d Goomalibee Elberta (7407).
- 3218 Dookie Agricultural College, "Dookie Pet" (10260), far. 19th November, 1929, bred by exhibitor, s Pendennis Invincible (7002), d Dookie Ruth (9538).
- 3219 R. Mills, "Caralulup Min" (10298), far. 20th December, 1929, bred by exhibitor, s Caralulup Profit (9247), d Caralulup Carry (9145).

## CLASS.

474. SOW, under 15 months and over 9 months old—Prizes—£4; £2; £1. Entry fee 14/-, Members 8/-.

- 3220 J. T. Bell, "Yarra Matsa" (11441), far. 23rd October, 1931, bred by exhibitor, s Wilmot Mack (10168), d Yarra Midge (8665).
- 3221 J. Stewart, "Korowai Dainty" (11474), far. 12th August, 1931, bred by exhibitor, s Cloverlea Chief (9860), d Korowai Fortuna (9309).
- 3222 J. Stewart, "Korowai Dimple" (11475), far. 12th August, 1931, bred by exhibitor, s Cloverlea Chief (9860), d Korowai Fortuna (9309).
- 3223 F. G. Connibere, "Coonara Meg" (11422), far. 23rd October, 1931, bred by exhibitor, s Coonara Commodore (10676), d Coonara Margaret (10673).
- 3224 F. G. Connibere, "Coonara Nance" (11423), far. 19th November, 1931, bred by exhibitor, s Highfield Royal Pygmalion 23rd (imp.) (9786), d Coonara Nan (9281).
- 3225 F. J. Chard, "Wilalibee Dallis" (11429), far. 12th July, 1931, bred by exhibitor, s Wilcannia Scout (7337), d Wilalibee Lallie (10095).
- 3226 F. J. Chard, "Wilalibee Doretta" (11430), far. 14th December, 1931, bred by exhibitor, s Wilcannia Scout (7337), d Wilalibee Lorna (10852).
- 3227 A. M. McLellan, "Fern Vale Queen Lady" (11383), far. 17th October, 1931, bred by exhibitor, s Carnock Harry (5545), d Fern Vale Bonnie Lady (10670).
- 3228 A. M. McLellan, "Fern Vale Sweet Lady" (11381), far. 5th November, 1931, bred by exhibitor, s Carnock Harry (5545), d Glenholm Prime Lady (9658).
- 3229 Dookie Agricultural College, "Dookie Dawn" (11448), far. 7th September, 1931, bred by exhibitor, s Dookie Valet (8876), d Dookie Dulcie (9548).



**Feed brood sows 1 to 1½ pounds daily of Meggitt Ltd. Linseed Meal, and the result will be easier farrowing, better litters and plenty of milk in the sow to rear her pigs.**

Obtainable from Storekeepers or Sole Agents,  
New Zealand Loan & Mercantile Agency Co. Ltd., Melbourne.

## BERKSHIRES.

225

- 3230 Dookie Agricultural College. "Dookie Mavis" (11449), far. 21st September, 1931, bred by exhibitor, s Newington Master (7472), d Dookie Peggy (9542).
- 3231 W. S. Graham. "Carnock Fancy" (11485), far. 25th July, 1931, bred by exhibitor, s Carisdale Ned (10288), d Carnock Amy (10289).
- 3232 W. S. Graham. "Carnock Amy 2nd" (11486), far. 25th July, 1931, bred by exhibitor, s Carisdale Ned (10288), d Carnock Amy (10289).
- 3233 R. Mills. "Caralulup Shky" (11238), far. 16th October, 1931, bred by exhibitor, s Caralulup Scout (10888), d Caralulup Flora (9596).

### CLASS.

475. SOW, over 4 months and not over 9 months old—Prizes—£3; £2; £1. Entry fee 10/-. Members 7/-.

- 3234 J. T. Bell. "Yarra Mary" (11438), far. 1st February, 1932, bred by exhibitor, s Wilmot Mack (10168), d Yarra Nance (9095).
- 3235 R. Goodman. "Kilmany Kate" (11490), far. 25th March, 1932, bred by exhibitor, s Yarra Dick (11020), d Kilmany Kitty (11278).
- 3236 F. G. Connibere. "Coonara Fanny" (11427), far. 13th February, 1932, bred by exhibitor, s Coonara Commodore (10676), d Coonara Fancy (10900).
- 3237 F. G. Connibere. "Coonara Primrose" (11428), far. 13th February, 1932, bred by exhibitor, s Coonara Commodore (10676), d Coonara Fancy (10900).
- 3238 W. H. C. Tyack. "Caravale Dina" (11477), far. 25th December, 1931, bred by exhibitor, s Caravale Mack (10909), d Caravale Pearl (9601).
- 3239 Thomas White. "Clethorps Clarice" (11454), far. 15th January, 1932, bred by exhibitor, s Wilmot Mark (9640), d Clethorps Priscilla (9342).
- 3240 Thomas White. "Clethorps Gertrude" (11456), far. 3rd January, 1932, bred by exhibitor, s Wilmot Mark (9640), d Clethorps Gertie (10602).
- 3241 F. J. Chard. "Wilalibee Bella" (11432), far. 4th February, 1932, bred by exhibitor, s Hemswell Delegate (11028), d Wilalibee Queenly (10850).
- 3242 Dookie Agricultural College. "Dookie Heather" (11450), far. 20th December, 1931, bred by exhibitor, s Wilcaunia Attraction (9624), d Dookie Vanity (9543).
- 3243 Dookie Agricultural College. "Dookie Gem" (11451), far. 21st December, 1931, bred by exhibitor, s Dookie Valet (8876), d Dookie Desire (10040).
- 3244 W. S. Graham. "Carnock Mattie" (11482), far. 8th January, 1932, bred by exhibitor, s Carisdale Ned (10288), d Carnock Amy (10289).
- 3245 W. S. Graham. "Carnock Jane" (11483), far. 8th January, 1932, bred by exhibitor, s Carisdale Ned (10288), d Carnock Amy (10289).
- 3246 R. Mills. "Parnell Countess 2nd" (11297), far. 18th December, 1931, bred by L. M. Cooke, s Parnell Chief (9527), d Parnell Countess (10427).

### CLASS.

476. SOW, 4 months old or under—Prizes—£3; £2; £1. Entry fee 10/-. Members 7/-.

- 3247 R. Goodman. "Kilmany Nell" (L.R.), far. 20th June, 1932, bred by exhibitor, s Yarra Dick (11020), d Kilmany Hoyle (9621).
- 3248 R. Goodman. "Kilmany Viola" (L.R.), far. 20th June, 1932, bred by exhibitor, s Yarra Dick (11020), d Kilmany Hoyle (9621).
- 3249 J. Stewart. "Korowai Pet" (L.R.), far. 9th June, 1932, bred by exhibitor, s Cloverlea Chief (9860), d Korowai Nancy (6806).
- 3250 W. H. Tyack. "Caravale Dot" (L.R.), far. 1st June, 1932, bred by exhibitor, s Caravale Mack (10909), d Bungaree Olive (9629).
- 3251 Thomas White. "Clethorps Marchioness" (L.R.), far. 19th June, 1932, bred by exhibitor, s Clethorps Baron (10267), d Clethorps Marguerite (9750).
- 3252 Thomas White. "Clethorps Nancy" (L.R.), far. 28th May, 1932, bred by exhibitor, s Erinvale Nugget (8919), d Clethorps Nannie (10601).
- 3253 F. J. Chard. "Wilalibee Della" (L.R.), far. 16th May, 1932, bred by exhibitor, s Hemswell Delegate (11028), d Wilalibee Lallie (10095).
- 3254 F. J. Chard. "Wilalibee Ella" (L.R.), far. 16th May, 1932, bred by exhibitor, s Hemswell Delegate (11028), d Wilalibee Lallie (10095).
- 3255 A. M. McLellan. "Fern Vale Special Lady" (L.R.), far. 20th May, 1932, bred by exhibitor, s Carnock Harry (5545), d Fern Vale Good Lady (10299).
- 3256 A. M. McLellan. "Fern Vale Perfect Lady" (L.R.), far. 20th May, 1932, bred by exhibitor, s Carnock Harry (5545), d Fern Vale Good Lady (10299).
- 3257 Dookie Agricultural College. "Dookie Pixie" (L.R.), far. 20th May, 1932, bred by exhibitor, s Dookie Valet (8876), d Dookie Dulcie (9548).



# The feeding of Meggitt Ltd. Linseed Meal improves digestive powers to a marked degree, and so enables pigs to make the utmost of their rations.

Obtainable from Storekeepers or Sole Agents,  
New Zealand Loan & Mercantile Agency Co. Ltd., Melbourne.

226

## BERKSHIRES.

- 3258 W. S. Graham, "Carnock Lottie" (L.R.), far. 21st May, 1932, bred by exhibitor, s Carisdale Ned (10288), d Clethorps Stella (9307).  
3259 W. S. Graham, "Carnock Mollie" (L.R.), far. 21st May, 1932, bred by exhibitor, s Carisdale Ned (10288), d Clethorps Stella (9307).  
3260 Mrs. E. M. Lennie, "Wilcannia Design" (L.R.), far. 19th May, 1932, bred by exhibitor, s Bexley Ronny (6779), d Wilcannia Divine (10389).  
3261 Mrs. E. M. Lennie, "Wilcannia Durant" (L.R.), far. 19th May, 1932, bred by exhibitor, s Bexley Ronny (6779), d Wilcannia Divine (10389).

### CLASS.

477. \*BERKSHIRE SWINE SWEEPSTAKES.—A Sweepstakes of 10/- each, to be paid at date of general entry for Show, for boar and two sows, any age, all to be bred by exhibitor. The best group to receive one-half of the stakes; the second best one-third; and the third best one-sixth. Competition in this class limited to swine entered in the ordinary classes.—Prizes—£1/5/-; 16/8; 8/4.

- 3262 J. T. Bell.  
3263 Thomas White.  
3264 F. J. Chard.  
3265 Dookie Agricultural College.  
3266 R. Mills.

Special Ribbons will be presented by The Australian Stud Pig Breeders' Society for the best Berkshire Boar and the best Berkshire Sow, if not less than three exhibitors compete.

### CHAMPION PRIZES OF AUSTRALIA.

BERKSHIRE BOAR, any age—Government Certificate, Society's Rosette.

RESERVE CHAMPION BERKSHIRE BOAR—Society's Rosette.

BERKSHIRE SOW, any age—Government Certificate, Society's Rosette.

RESERVE CHAMPION BERKSHIRE SOW—Society's Rosette.

## MIDDLE WHITES.

Judge: J. H. THORBURN, Esq.

Steward: G. KEMTER, Esq.

### CLASS.

478. BOAR, 15 months old or over—Prizes—£5; £3; £1. Entry fee 14/-, Members 8/-.

- 3267 Dookie Agricultural College, "Dookie Jeff" (4306), far. 6th January, 1930, bred by exhibitor, s Dookie Prestige (4005), d Dookie Ella (4092).  
3268 Dookie Agricultural College, "Dookie Noah" (4469), far. 26th October, 1930, bred by exhibitor, s Glenloch Tam (4299), d Dookie Ella (4092).  
3269 W. J. Barrot, "Norfolk Apollo" (4280), far. 20th February, 1930, bred by E. Charlish, s Pendley Apollo 3rd [N.B. 67847], d Pendley Rover's Choice 9th (imp.) (4191).  
3270 G. Dowel and Son, "Ferndale Major" (4433), far. 2nd July, 1930, bred by I. M. Cash and Sons, s Dookie Rover (4040), d Ferndale May (3832).  
3271 D. Longmuir, "Dookie Paymaster" (4456), far. 28th April, 1930, bred by Dookie Agricultural College, s Rosedale Paymaster (2621), d Dookie Twinkle (4096).  
3272 I. M. Cash and Sons, "Ferndale Skipper" (4323), far. 25th October, 1929, bred by exhibitors, s Dookie Rover (4040), d Ferndale Mignonette (3835).  
3273 I. M. Cash and Sons, "Dookie Moral" (4471), far. 18th December, 1930, bred by Dookie Agricultural College, s Glenloch Tam (4299), d Dookie Pansy (4052).

### CLASS.

479. BOAR, under 15 Months and over 9 months old—Prizes—£5; £3; £1. Entry fee 14/-, Members 8/-.

- 3274 J. J. Baker, "Rosedale Fussy" (4659), far. 11th November, 1931, bred by exhibitor, s Rosedale Mosstrooper (4311), d Westeria Jean 10th (4261).  
3275 Dookie Agricultural College, "Dookie Gallant" (4630), far. 17th July, 1931, bred by exhibitor, s Glenloch Tam (4299), d Dookie Twinkle (4096).

**By using four ounces of Meggitt Ltd. Linseed Meal per day in the ration of baconers, you will attain a better finished pig, with the right balance of lean and fat.**

Obtainable from Storekeepers or Sole Agents,  
New Zealand Loan & Mercantile Agency Co. Ltd., Melbourne.

## MIDDLE WHITES.

227

- 3276 Dookie Agricultural College, "Dookie Plume" (4631), far. 22nd October, 1931, bred by exhibitor, s Glenloch Tam (4299), d Dookie Cora (4516).
- 3277 F. Barclay, "Averley Paymaster" (4683), far. 27th November, 1931, bred by exhibitor, s Dookie Paymaster (4456), d Tyabb Choice 4th (4457).
- 3278 W. J. Barrot, "St. Heliers Chief" (4693), far. 3rd July, 1931, bred by exhibitor, s Kyabram George (4129), d Kyabram Beauty (2464).
- 3279 W. J. Barrot, "St. Heliers Jersey" (4692), far. 20th July, 1931, bred by exhibitor, s Kyabram Moor (2867), d St. Heliers Gem (4152).
- 3280 V. H. Dowel, "Pine Hill Master" (4680), far. 9th November, 1931, bred by exhibitor, s Glenloch Major (3805), d Glenloch Bellus (4445).
- 3281 G. Dowel and Son, "Glenloch Statesman" (4621), far. 10th September, 1931, bred by exhibitors, s Avonview Joker (4111), d Glenloch Fan (4177).
- 3282 D. Longmuir, "Tyabb Paymaster" (4645), far. 13th July, 1931, bred by exhibitor, s Dookie Paymaster (4456), d Tyabb Charm 3rd (4314).
- 3283 D. Longmuir, "Tyabb Paymaster 1st" (4646), far. 30th July, 1931, bred by exhibitor, s Dookie Paymaster (4456), d Tyabb Connie 2nd (4319).
- 3284 A. Fixter, "Avonview Oscar" (4624), far. 31st August, 1931, bred by exhibitor, s Rosedale Kentle (4310), d Avonview Freedom (4224).
- 3285 I. M. Cash and Sons, "Ferndale Hercules" (4666), far. 12th October, 1931, bred by exhibitors, s Ferndale Romeo (4512), d Ferndale Hopeful (4321).

### CLASS.

**480. BOAR, over 4 months and not over 9 months old—Prizes—£4; £2; £1. Entry fee 14/-. Members 8/-.**

- 3286 Dookie Agricultural College, "Dookie Radical" (4635), far. 9th February, 1932, bred by exhibitor, s Dookie Prestige (4005), d Dookie Twinkle (4096).
- 3287 Dookie Agricultural College, "Dookie Sonny" (4632), far. 9th February, 1932, bred by exhibitor, s Dookie Prestige (4005), d Dookie Twinkle (4096).
- 3288 W. J. Barrot, "St. Heliers Jupiter" (4690), far. 4th January, 1932, bred by exhibitor, s Norfolk Apollo (4280), d St. Heliers Mauve (4488).
- 3289 W. J. Barrot, "St. Heliers Mars" (4691), far. 4th January, 1932, bred by exhibitor, s Norfolk Apollo (4280), d St. Heliers Mauve (4488).
- 3290 V. H. Dowel, "Pine Hill Tamba" (4678), far. 23rd February, 1932, bred by exhibitor, s Glenloch Major (3805), d Kyabram Lucy (4179).
- 3291 V. H. Dowel, "Pine Hill Snowy" (4679), far. 23rd February, 1932, bred by exhibitor, s Glenloch Major (3805), d Kyabram Lucy (4179).
- 3292 G. Dowel and Son, "Glenloch Messenger" (4622), far. 26th January, 1932, bred by exhibitors, s St. Heliers Peter (4499), d Glenloch Fan (4177).
- 3293 D. Longmuir, "Tyabb Paymaster 2nd" (4647), far. 20th January, 1932, bred by exhibitor, s Dookie Paymaster (4456), d Tyabb Bonny 1st (4458).
- 3294 D. Longmuir, "Tyabb Paymaster 3rd" (4648), far. 20th January, 1932, bred by exhibitor, s Dookie Paymaster (4456), d Tyabb Bonny 1st (4458).
- 3295 A. Fixter, "Avonview Agar" (4627), far. 7th January, 1932, bred by exhibitor, s Ferndale Nugget (4380), d Avonview Colleen (4443).
- 3296 A. Fixter, "Avonview Otto" (4628), far. 4th March, 1932, bred by exhibitor, s Ferndale Nugget (4380), d Avonview Princess (3937).
- 3297 I. M. Cash and Sons, "Ferndale Santa" (4661), far. 9th February, 1932, bred by exhibitors, s Ferndale Jack (4524), d Longerenong Lucy 2nd (4511).
- 3298 I. M. Cash and Sons, "Ferndale Dave" (4662), far. 10th February, 1932, bred by exhibitors, s Dookie Rover (4040), d Ferndale Lantana 2nd (4320).

### CLASS.

**481. BOAR, 4 months old or under—Prizes—£3; £2; £1. Entry fee 10/-. Members 7/-.**

- 3299 Dookie Agricultural College, "Dookie Robin" (L.R.), far. 19th May, 1932, bred by exhibitor, s Glenloch Tam (4299), d Dookie Carol (4300).
- 3300 W. J. Barrot, "St. Heliers Bright Boy" (L.R.), far. 2nd June, 1932, bred by exhibitor, s Kyabram Luminator (4185), d St. Heliers Gem (4152).
- 3301 W. J. Barrot, "St. Heliers Startler" (L.R.), far. 26th May, 1932, bred by exhibitor, s Norfolk Apollo (4280), d Kyabram Beleona (4513).



# CO-OPERATE

Consign your Produce and Stock to- and purchase your requirements from:—

## GIPPSLAND & NORTHERN CO-OPERATIVE CO. LTD.

492 FLINDERS LANE, MELBOURNE, C.1.

228

### MIDDLE WHITES.

- 3302 V. H. Dowel, "Pine Hill Peter" (L.R.), far. 20th May, 1932, bred by exhibitor, s St. Heliers Peter (4499), d Glenloch Olive (4444).
- 3303 V. H. Dowel, "Pine Hill Drake" (L.R.), far. 20th May, 1932, bred by exhibitor, s St. Heliers Peter (4499), d Glenloch Olive (4444).
- 3304 G. Dowel and Son, "Glenloch Drake" (L.R.), far. 26th May, 1932, bred by exhibitors, s St. Heliers Peter (4499), d Glenloch Roseland (4620).
- 3305 G. Dowel and Son, "Glenloch Sam" (L.R.), far. 26th May, 1932, bred by exhibitors, s St. Heliers Peter (4499), d Glenloch Roseland (4620).
- 3306 D. Longmuir, "Tyabb Paymaster 4th" (L.R.), far. 18th May, 1932, bred by exhibitor, s Dookie Paymaster (4456), d Tyabb Connie 1st (4318).
- 3307 D. Longmuir, "Tyabb Paymaster 5th" (L.R.), far. 18th May, 1932, bred by exhibitor, s Dookie Paymaster (4456), d Tyabb Connie 1st (4318).
- 3308 I. M. Cash and Sons, "Ferndale Jock" (L.R.), far. 23rd May, 1932, bred by exhibitors, s Dookie Rover (4040), d Ferndale Beauty (4523).

### CLASS.

- 482. SOW AND LITTER (sow over 12 months old suckling her own litter of not less than 6 pigs, which must have been farrowed between 7th July and 8th August, 1932.) Sire of litter and date of farrowing of litter must be stated on entry form.—Prizes—£8; £4; £2. Entry fee £1, Members 12/-.

- 3309 J. J. Baker, "Rosedale Lola" (4078), far. 24th March, 1928, bred by exhibitor, s Rosedale Warra (3657), d Rosedale Olive (3273), litter far. 31st July, 1932, s of litter Norfolk Apollo 2nd (4401).
- 3310 J. J. Baker, "Kyabram Bannock" (4382), far. 12th July, 1929, bred by R. Joyce, s Kyabram Snowman (4017), d Kyabram Beauty (2464), litter far. 30th July, 1932, s of litter Rosedale Handsome (4519).
- 3311 W. J. Barrot, "St. Heliers Treasure" (4497), far. 29th December, 1930, bred by exhibitor, s Kyabram Moor (2867), d St. Heliers Mona (4496), litter far. 15th July, 1932, s of litter Kyabram Snow Duke (4486).
- 3312 D. Longmuir, "Tyabb Connie 2nd" (4319), far. 20th September, 1929, bred by exhibitor, s Kyabram Beau Brummel (3609), d Tyabb Connie (3720), litter far. 24th July, 1932, s of litter Dookie Paymaster (4456).
- 3313 I. M. Cash and Sons, "Ferndale Hopeful" (4321), far. 25th October, 1929, bred by exhibitors, s Dookie Rover (4040), d Ferndale Mignonette (3835), litter far. 4th August, 1932, s of litter Dookie Moral (4471).
- 3314 I. M. Cash and Sons, "Longerenong Lucy 2nd" (4511), far. 30th December, 1930, bred by Longerenong Agricultural College, s Avonview Jock (4112), d Longerenong Lucy (4033), litter far. 26th July, 1932, s of litter Ferndale Skipper (4323).

### CLASS.

- 483. SOW, 15 months old or over (must be in pig or show signs of having had a litter)—Prizes—£4; £2; £1. Entry fee 14/-, Members 8/-.

- 3315 J. J. Baker, "Norfolk Favourite 2nd" (4392), far. 3rd August, 1930, bred by E. Charlish, s Pendley Deliverance 2nd (imp.) (4190), d Norfolk Mattie (3753).
- 3316 Dookie Agricultural College, "Dookie Etta" (4091), far. 20th April, 1928, bred by exhibitor, s Rosedale Tornado (3769), d Dookie Lucy (3056).
- 3317 F. Barclay, "Tyabb Choice 4th" (4457), far. 15th July, 1930, bred by D. Longmuir, s Kyabram Beau Brummel (3609), d Tyabb Choice (3704).
- 3318 W. J. Barrot, "Kyabram Winselle" (4104), far. 20th September, 1928, bred by R. Joyce, s Hawthorn Sultan (imp.) (2589), d Kyabram Beauty (2464).
- 3319 W. J. Barrot, "Kyabram Beleona" (4513), far. 13th July, 1930, bred by R. Joyce, s Kyabram Le Roy (4065), d Kyabram Beauty (2464).
- 3320 V. H. Dowel, "Glenloch Bellus" (4445), far. 12th October, 1930, bred by G. Dowel and Son, s Avonview Joker (4111), d Glenloch Fan (4177).
- 3321 G. Dowel and Son, "Glenloch Fan" (4177), far. 6th June, 1929, bred by exhibitors, s Oatlands Tamba (3785), d Camp Hill Fanciful (5782).

# CO-OPERATE

Consign your Produce and Stock to, and purchase your requirements from:—

## GIPPSLAND & NORTHERN CO-OPERATIVE CO. LTD.

492 FLINDERS LANE, MELBOURNE, C.1.

### MIDDLE WHITES.

229

- 3322 D. Longmuir, "Tyabb Choice 2nd" (4238), far. 31st January, 1929, bred by exhibitor, s Kyabram Beau Brummel (3609), d Tyabb Choice (3704).  
 3323 D. Longmuir, "Tyabb Choice 3rd" (4317), far. 6th February, 1930, bred by exhibitor, s Kyabram Beau Brummel (3609), d Tyabb Choice (3704).  
 3324 I. M. Cash and Sons, "Ferndale Diamond" (4455), far. 20th April, 1930, bred by exhibitors, s Dookie Rover (4040), d Ferndale Mignonette (3835).

#### CLASS.

484. SOW, under 15 months and over 9 months old—Prizes—£4; £2; £1. Entry fee 14/-, Members 8/-.

- 3325 J. J. Baker, "Rosedale Ideal" (4653), far. 19th July, 1931, bred by exhibitor, s Rosedale Mosstrooper (4311), d Kyabram Bannock (4382).  
 3326 J. J. Baker, "Rosedale Gladsome" (4657), far. 11th November, 1931, bred by exhibitor, s Rosedale Mosstrooper (4311), d Westeria Jean 10th (4261).  
 3327 Dookie Agricultural College, "Dookie Floss" (4636), far. 17th July, 1931, bred by exhibitor, s Glenloch Tam (4299), d Dookie Twinkle (4096).  
 3328 Dookie Agricultural College, "Dookie Melody" (4641), far. 21st September, 1931, bred by exhibitor, s Glenloch Tam (4299), d Dookie Iris (4437).  
 3329 W. J. Barrot, "St. Heliers Beauty" (4694), far. 3rd July, 1931, bred by exhibitor, s Kyabram George (4129), d Kyabram Beauty (2464).  
 3330 V. H. Dowel, "Pine Hill Lady" (4674), far. 12th September, 1931, bred by exhibitor, s Oatlands Tamba (3785), d Kyabram Lucy (4179).  
 3331 G. Dowel and Son, "Glenloch Roseland" (4620), far. 10th September, 1931, bred by exhibitors, s Avonview Joker (4111), d Glenloch Fan (4177).  
 3332 G. Dowel and Son, "Glenloch Daphney" (4623), far. 22nd June, 1931, bred by exhibitors, s Avonview Joker (4111), d Glenloch Muriel (4113).  
 3333 D. Longmuir, "Tyabb Connie 3rd" (4643), far. 30th July, 1931, bred by exhibitor, s Dookie Paymaster (4456), d Tyabb Connie 2nd (4319).  
 3334 D. Longmuir, "Tyabb Charm 5th" (4644), far. 13th July, 1931, bred by exhibitor, s Dookie Paymaster (4456), d Tyabb Charm 3rd (4314).  
 3335 A. Fixter, "Avonview Fuchsia" (4625), far. 31st August, 1931, bred by exhibitor, s Rosedale Kentle (4310), d Avonview Freedom (4224).  
 3336 A. Fixter, "Avonview Daisy" (4626), far. 7th December, 1931, bred by exhibitor, s Ferndale Nugget (4380), d Avonview Queen (3938).  
 3337 I. M. Cash and Sons, "Ferndale Princess" (4613), far. 10th July, 1931, bred by exhibitors, s Avonview Royal (4378), d Ferndale Diamond (4455).  
 3338 I. M. Cash and Sons, "Ferndale Mona" (4611), far. 12th October, 1931, bred by exhibitors, s Ferndale Romeo (4512), d Ferndale Hopeful (4321).

#### CLASS.

485. SOW, over 4 months and not over 9 months old—Prizes—£3; £2; £1. Entry fee 10/-, Members 7/-.

- 3339 J. J. Baker, "Rosedale Faithful" (4654), far. 28th December, 1931, bred by exhibitor, s Dookie Earl (3649), d Rosedale Bonnie (4058).  
 3340 J. J. Baker, "Rosedale Glorious" (4656), far. 28th December, 1931, bred by exhibitor, s Dookie Earl (3649), d Rosedale Bonnie (4058).  
 3341 Dookie Agricultural College, "Dookie Joy" (4638), far. 8th February, 1932, bred by exhibitor, s Glenloch Tam (4299), d Dookie Ella (4092).  
 3342 Dookie Agricultural College, "Dookie Poppy" (4640), far. 9th February, 1932, bred by exhibitor, s Dookie Prestige (4005), d Dookie Twinkle (4096).  
 3343 W. J. Barrot, "St. Heliers Lulu" (4689), far. 25th December, 1931, bred by exhibitor, s Norfolk Apollo (4280), d Kyabram Lulu (3173).  
 3344 W. J. Barrot, "St. Heliers Jewel" (4695), far. 30th December, 1931, bred by exhibitor, s Norfolk Apollo (4280), d St. Heliers Pearl (4495).  
 3345 V. H. Dowel, "Pine Hill May" (4676), far. 23rd February, 1932, bred by exhibitor, s Glenloch Major (3805), d Kyabram Lucy (4179).  
 3346 V. H. Dowel, "Pine Hill Ruby" (4677), far. 23rd February, 1932, bred by exhibitor, s Glenloch Major (3805), d Kyabram Lucy (4179).



# CO-OPERATE

Consign your Produce and Stock to, and purchase your requirements from:—

**GIPPSLAND & NORTHERN CO-OPERATIVE CO. LTD.**

492 FLINDERS LANE, MELBOURNE, C.1.

230

## MIDDLE WHITES.

- 3347 D. Longmuir, "Tyabb Bonny 2nd" (4649), far. 20th January, 1932, bred by exhibitor, s Dookie Paymaster (4456), d Tyabb Bonny 1st (4458).  
 3348 D. Longmuir, "Tyabb Bonny 3rd" (4650), far. 20th January, 1932, bred by exhibitor, s Dookie Paymaster (4456), d Tyabb Bonny 1st (4458).  
 3349 A. Fixter, "Avonview Crystal" (4629), far. 12th March, 1932, bred by exhibitor, s Ferndale Nugget (4380), d Avonview Blossom (4255).  
 3350 I. M. Cash and Sons, "Ferndale Elva" (4663), far. 22nd March, 1932, bred by exhibitors, s Dookie Moral (4471), d Ferndale Pearl (4454).  
 3351 I. M. Cash and Sons, "Ferndale Beryl" (4665), far. 28th January, 1932, bred by exhibitors, s Ferndale Romeo (4512), d Ferndale Diamond (4455).

### CLASS.

486. SOW, 4 months old or under—Prizes—£3; £2; £1. Entry fee 10/-. Members 7/-.

- 3352 J. J. Baker, "Rosedale Fuchsia" (L.R.), far. 18th June, 1932, bred by exhibitor, s Rosedale Bruce (4614), d Westeria Jean 10th (4261).  
 3353 Dookie Agricultural College, "Dookie June" (L.R.), far. 19th May, 1932, bred by exhibitor, s Glenloch Tam (4299), d Dookie Carol (4300).  
 3354 W. J. Barrot, "St. Heliers Leon" (L.R.), far. 26th May, 1932, bred by exhibitor, s Norfolk Apollo (4280), d Kyabram Beleona (4513).  
 3355 W. J. Barrot, "St. Heliers Dazzler" (L.R.), far. 2nd June, 1932, bred by exhibitor, s Kyabram Luminator (4185), d St. Heliers Gem (4152).  
 3356 V. H. Dowel, "Pine Hill Girl" (L.R.), far. 20th May, 1932, bred by exhibitor, s St. Heliers Peter (4499), d Glenloch Olive (4444).  
 3357 V. H. Dowel, "Pine Hill Maid" (L.R.), far. 20th May, 1932, bred by exhibitor, s St. Heliers Peter (4499), d Glenloch Olive (4444).  
 3358 G. Dowel and Son, "Glenloch Flirt" (L.R.), far. 26th May, 1932, bred by exhibitors, s St. Heliers Peter (4499), d Glenloch Roseland (4620).  
 3359 G. Dowel and Son, "Glenloch Judy" (L.R.), far. 26th May, 1932, bred by exhibitors, s St. Heliers Peter (4499), d Glenloch Roseland (4620).  
 3360 D. Longmuir, "Tyabb Connie 5th" (L.R.), far. 18th May, 1932, bred by exhibitor, s Dookie Paymaster (4456), d Tyabb Connie 1st (4318).  
 3361 D. Longmuir, "Tyabb Connie 6th" (L.R.), far. 18th May, 1932, bred by exhibitor, s Dookie Paymaster (4456), d Tyabb Connie 1st (4318).  
 3362 I. M. Cash and Sons, "Ferndale Doris" (L.R.), far. 23rd May, 1932, bred by exhibitors, s Dookie Rover (4040), d Ferndale Beauty (4523).  
 3363 I. M. Cash and Sons, "Ferndale Doreen" (L.R.), far. 23rd May, 1932, bred by exhibitors, s Dookie Rover (4040), d Ferndale Beauty (4523).

### CLASS.

487. \*MIDDLE WHITE SWINE SWEEPSTAKES.—A Sweepstake of 10/- each (to be paid at date of general entry for Show), for boar and two sows, any age, all to be bred by exhibitor. The best group to receive one-half of the stake; the second best one-third; and the third best one-sixth. Competition in this class is limited to swine entered in the ordinary classes.—Prizes—£1 1/5/-; 16/8; 8/4.

- 3364 Dookie Agricultural College.  
 3365 W. J. Barrot.  
 3366 G. Dowel and Son.  
 3367 D. Longmuir.  
 3368 I. M. Cash and Sons.

Special Ribbons will be presented by the Australian Stud Pig Breeders' Society for the Best Middle White Boar and the Best Middle White Sow, if not less than three exhibitors compete.

### CHAMPION PRIZES OF AUSTRALIA.

MIDDLE WHITE BOAR, any age—Government Certificate, Society's Rosette.

RESERVE CHAMPION MIDDLE WHITE BOAR—Society's Rosette.

MIDDLE WHITE SOW, any age—Government Certificate, Society's Rosette.

RESERVE CHAMPION MIDDLE WHITE SOW—Society's Rosette.

(Full Telegraphic and Postal Facilities at Show Grounds Post Office, UNDER CLIFF STAND.)

# THE YORKSHIRE INSURANCE Co. Ltd.

THE LEADING LIVE STOCK Co. in the World.

Full particulars apply at Office on Show Grounds, or 26 QUEEN ST.

## LARGE WHITES.

231

## LARGE WHITES.

Judge: A. C. STEWART, Esq.

Steward: A. STEPNEILL, Esq.

### CLASS.

488. BOAR, 24 months old or over—Prizes—£4; £2; £1. Entry fee 14/-. Members 8/-.

- 3369 A. V. Thomson, "Vaucluse Dominion 10th" (1438), far. 21st June, 1929, bred by Fairchild and Clutterbuck, s Vaucluse Dominion 5th (705), d Finchley Jewel 5th (599).
- 3370 I. E. and F. Hawtin, "Wratting Bar-None 5th" (imp.) (1126), far. 10th July, 1929, bred by F. Sainsbury, s Wratting Bar-None [N.B. 66409], d Wratting Belle 2nd [N.B. 173948].
- 3371 J. Rintoul, "Vaucluse Canadian" (604), far. 12th October, 1928, bred by Fairchild and Clutterbuck, s Oak Lodge Famous 417th (imp.) (595 N.Z.), d Tamaki Canadian Flower (614).
- 3372 Hon. T. H. Payne, "Westacre Bradbury 254th" (imp.) (869), far. 3rd July, 1928, bred by A. Lewis, s Westacre Bradbury 2nd [N.B. 58273], d Histon Dainty Girl 50th [N.B. 170382].
- 3373 E. A. Wilcox, "Edmonton King David 170th" (imp.) (994), far. 2nd January, 1929, bred by J. Rackley and Sons Ltd., s Bourne King David 223rd [N.B. 55959], d Edmonton Bonetta 18th [N.B. 179628].

### CLASS.

489. BOAR, under 24 months and over 15 months—Prizes—£4; £2; £1. Entry fee 14/-. Members 8/-.

- 3374 Fairchild and Clutterbuck, "Vaucluse Bugler" (1323), far. 23rd December, 1930, bred by exhibitors, s Aldenham Bugler (imp.) (938), d Vaucluse Valencia 11th (554).
- 3375 Trevor Harvey, "Jerseyholm Masterpiece 8th" (1810), far. 23rd May, 1931, bred by exhibitor, s Jerseyholm Masterpiece (1206), d Bianca Queen (315).
- 3376 Trenery and Soderlund, "Vaucluse Jay 33rd" (1506), far. 27th October, 1930, bred by Fairchild and Clutterbuck, s Walton Jay 33rd (imp.) (947), d Vaucluse Vanity 20th (1079).

### CLASS.

490. BOAR, under 15 months and over 9 months old—Prizes—£4; £2; £1. Entry fee 14/-. Members 8/-.

- 3377 Fairchild and Clutterbuck, "Woodburn Bridegroom" (1469), far. 17th June, 1931, bred by Hon. T. H. Payne, s Westacre Bradbury 254th (869), d Woodburn June 4th (1061).
- 3378 Fairchild and Clutterbuck, "Vaucluse Walton" (1581), far. 1st November, 1931, bred by exhibitors, s Walton Jay 33rd (imp.) (947), d Vaucluse Venus 29th (1267).
- 3379 Thomas Brown Successors, "Vaucluse Samson 13th" (1768), far. 9th July, 1931, bred by Fairchild and Clutterbuck, s Norfolk Samson (1223), d Vaucluse Valencia 11th (554).
- 3380 Trevor Harvey, "Jerseyholm Bradbury 6th" (1807), far. 28th November, 1931, bred by exhibitor, s Woodburn Bradbury 2nd (1255), d Para Empress 6th (1207).
- 3381 I. E. and F. Hawtin, "Rossmoyne Bourne 37th" (1773), far. 7th December, 1931, bred by exhibitors, s Wratting Bar-None 5th (imp.) (1126), d Sylvan Southern Maid 28th (1004).
- 3382 I. E. and F. Hawtin, "Rossmoyne Bourne 38th" (1774), far. 7th December, 1931, bred by exhibitors, s Wratting Bar-None 5th (imp.) (1126), d Sylvan Southern Maid 28th (1004).
- 3383 J. Rintoul, "Wattlebank Bruce 5th" (1758), far. 20th July, 1931, bred by exhibitor, s Vaucluse Canadian (604), d Vaucluse Tinny (1015).
- 3384 T. M. Noble and Son, "Finchley King David 2nd" (1796), far. 17th November, 1931, bred by exhibitors, s Woodburn King David 1st (1297), d Woodburn May 2nd (1304).
- 3385 Hon. T. H. Payne, "Woodburn Best Man" (1468), far. 17th June, 1931, bred by exhibitor, s Westacre Bradbury 254th (imp.) (869), d Woodburn June 4th (1061).

### CLASS.

491. BOAR, over 4 months and not over 9 months old—Prizes—£3; £2; £1. Entry fee 10/-. Members 7/-.

- 3386 Fairchild and Clutterbuck, "Vaucluse Samson 24th" (1743), far. 24th December, 1931, bred by exhibitors, s Norfolk Samson (1223), d Vaucluse Valerie 24th (1381).
- 3387 Fairchild and Clutterbuck, "Vaucluse Justice 30th" (1746), far. 25th December, 1931, bred by exhibitors, s Finchley Justice 6th (504), d Finchley Maple 14th (1527).



**THE YORKSHIRE INSURANCE Co. Ltd.**  
**THE LEADING LIVE STOCK Co. in the World**  
**Full particulars apply at Office on Show Grounds, or 28 QUEEN ST**

232

**LARGE WHITES.**

- 3388 Trevor Harvey, "Jerseyholm Monitor 12th" (1808), far. 25th December, 1931, bred by exhibitor, s Para Bedon Monitor 1st (1208), d Tamaki Canadian Patricia (566).
- 3389 Trevor Harvey, "Jerseyholm Monitor 16th" (1809), far. 26th December, 1931, bred by exhibitor, s Para Bedon Monitor 1st (1208), d Tamaki Canadian Patricia (566).
- 3390 I. E. and F. Hawtin, "Rossmoyne Commodore" (1775), far. 22nd December, 1931, bred by exhibitors, s Wrattling Bar-None 5th (imp.) (1126), d Sylvan Southern Maid 25th (1905).
- 3391 I. E. and F. Hawtin, "Rossmoyne King David 2nd" (1776), far. 23rd December, 1931, bred by exhibitors, s Rossmoyne Dave (1351), d Rossmoyne Gay Lady (1320).
- 3392 J. Rintoul, "Wattlebank Rover" (1754), far. 26th December, 1931, bred by exhibitor, s Vauluse Canadian (604), d Vauluse Tinny (1015).
- 3393 J. Rintoul, "Wattlebank Rover 1st" (1755), far. 26th December, 1931, bred by exhibitor, s Vauluse Canadian (604), d Vauluse Tinny (1015).
- 3394 T. M. Noble and Son, "Finchley King David 12th" (1798), far. 30th December, 1931, bred by exhibitors, s Woodburn King David 1st (1297), d Woodburn Jane 3rd (1472).
- 3395 T. M. Noble and Son, "Finchley King David 8th" (1797), far. 30th December, 1931, bred by exhibitors, s Woodburn King David 1st (1297), d Woodburn Jane 3rd (1472).
- 3396 Hon. T. H. Payne, "Woodburn Bradman 3rd" (1815), far. 3rd January, 1932, bred by exhibitor, s Woodburn Bradman 2nd (1299), d Woodburn Jessamine (1664).
- 3397 Hon. T. H. Payne, "Woodburn David" (1816), far. 7th January, 1932, bred by exhibitor, s Woodburn King David 1st (1297), d Woodburn Jean 4th (1308).

**CLASS.**

492. **BOAR, 4 months old or under—Prizes—£3; £2; £1. Entry fee 10/-. Members 7/-.**

- 3398 Trevor Harvey, "Jerseyholm Bradbury 27th" (L.R.), far. 3rd June, 1932, bred by exhibitor, s Woodburn Bradbury 2nd (1255), d Jerseyholm Empress 3rd (1753).
- 3399 Trevor Harvey, "Jerseyholm Bradbury 29th" (L.R.), far. 3rd June, 1932, bred by exhibitor, s Woodburn Bradbury 2nd (1255), d Jerseyholm Empress 3rd (1753).
- 3400 I. E. and F. Hawtin, "Rossmoyne Bourne 41st" (L.R.), far. 20th May, 1932, bred by exhibitors, s Wrattling Bar-None 5th (imp.) (1126), d Bianca Southern Maid 25th (729).
- 3401 I. E. and F. Hawtin, "Rossmoyne Bourne 42nd" (L.R.), far. 20th May, 1932, bred by exhibitors, s Wrattling Bar-None 5th (imp.) (1126), d Bianca Southern Maid 25th (729).
- 3402 Fairchild and Clutterbuck, "Vauluse Jay 91st" (L.R.), far. 17th May, 1932, bred by exhibitors, s Walton Jay 33rd (imp.) (947), d Vauluse Valencia 30th (1324).
- 3403 Fairchild and Clutterbuck, "Vauluse Jay 92nd" (L.R.), far. 17th May, 1932, bred by exhibitors, s Walton Jay 33rd (imp.) (947), d Vauluse Valencia 30th (1324).
- 3404 J. Rintoul, "Wattlebank Prince" (L.R.), far. 1st June, 1932, bred by exhibitor, s Wattlebank Bruce 5th (1758), d Norfolk Spangle (1759).
- 3405 J. Rintoul, "Wattlebank Prince 1st" (L.R.), far. 1st June, 1932, bred by exhibitor, s Wattlebank Bruce 5th (1758), d Norfolk Spangle (1759).

**CLASS.**

493. **SOW AND LITTER (sow over 12 months old suckling her own litter of not less than 6 pigs, which must have been farrowed between 7th July and 8th August, 1932). Sire of litter and date of farrowing of litter must be stated on entry form.—Prizes—£5; £2; £1. Entry fee 14/-. Members 8/-.**

- 3406 Fairchild and Clutterbuck, "Vauluse Vanity 20th" (1079), far. 12th July, 1929, bred by exhibitors, s Tamaki Canadian Lieutenant (615), d Vauluse Vanity (837), litter far. 14th July, 1932, s of litter Vauluse Eugler (1323).
- 3407 Fairchild and Clutterbuck, "Vauluse Venus 36th" (1525), far. 30th November, 1930, bred by exhibitors, s Walton Jay 33rd (imp.) (947), d Vauluse Venus 21st (1080), litter far. 13th July, 1932, s of litter Vauluse Eugler (1323).

# THE YORKSHIRE INSURANCE Co. Ltd.

THE LEADING LIVE STOCK Co. in the World.

Full particulars apply at Office on Show Grounds, or 26 QUEEN ST.

## LARGE WHITES.

233

- 3408 L. J. Charlton, "Finchley Perfection 7th" (1384), far. 3rd November, 1930, bred by T. M. Noble and Son, s Aldenham Bugler (imp.) (938), d Finchley Perfection (1975), litter far. 12th July, 1932, s of litter Orama Dick (1219).
- 3409 I. E. and F. Hawth, "Springburn Charlotte" (1543), far. 17th January, 1931, bred by J. Heap, s Sylvan King Alfred (630), d Tamaki Canadian Dowager (827), litter far. 9th July, 1932, s of litter Wratting Bar-None 5th (imp.) (1126).
- 3410 J. Rintoul, "Vauluse Tinny" (1015), far. 13th July, 1927, bred by Fairchild and Clutterbuck, s Blanca Brutus (3352), d Gladesville Tinamba (228), litter far. 12th July, 1932, s of litter Vauluse Canadian (604).
- 3411 T. M. Noble and Son, "Woodburn June 3rd" (1472), far. 12th September, 1930, bred by Hon. T. H. Payne, s Westacre Bradbury 254th (imp.) (869), d Gogar June (imp.) (866), litter far. 7th July, 1932, s of litter Aldenham Bugler (imp.) (938).

### CLASS.

494. SOW, 24 months old or over (must be in pig or show signs of having had a litter)—Prizes—£3; £2; £1. Entry fee 10/-, Members 7/-.

- 3412 Fairchild and Clutterbuck, "Vauluse Venus 29th" (1267), far. 22nd February, 1930, bred by exhibitors, s Vauluse Canadian 2nd (876), d Vauluse Venus 7th (703).
- 3413 Fairchild and Clutterbuck, "Vauluse Valencia 23rd" (1287), far. 12th July, 1930, bred by exhibitors, s Walton Jay 33rd (imp.) (347), d Vauluse Valencia 11th (554).
- 3414 Trevor Harvey, "Tamaki Canadian Patricia" (566), far. 6th January, 1928, bred by C. Anderson (N.Z.), s Crystal Brook Roy 74th (C.R. 11971), d Oak Lodge Princess 760th (imp.) (594 N.Z.).
- 3415 A. V. Thomson, "Vauluse Venus 22nd" (1439), far. 12th July, 1929, bred by Fairchild and Clutterbuck, s Vauluse Canadian 2nd (676), d Vauluse Venus 7th (703).
- 3416 J. Rintoul, "Vauluse Valerie 7th" (641), far. 14th July, 1928, bred by Fairchild and Clutterbuck, s Blanca Brutus (3352), d Finchley Polly (300).
- 3417 J. Rintoul, "Wattlebank Mona" (1258), far. 21st June, 1930, bred by exhibitor, s Vauluse Canadian Major 24th (1069), d Vauluse Valerie 7th (641).
- 3418 T. M. Noble and Son, "Finchley Maple Leaf" (771), far. 21st February, 1929, bred by exhibitors, s Finchley Justice 6th (504), d Finchley Maplebud (475).
- 3419 T. M. Noble and Son, "Finchley Promise 14th" (933), far. 7th January, 1929, bred by exhibitor, s Finchley Earl 4th (534), d Finchley Promise (259).
- 3420 Hon. T. H. Payne, "Woodburn May 1st" (1303), far. 4th July, 1930, bred by exhibitor, s Westacre Bradbury 254th (imp.) (869), d Gogar May 2nd (imp.) (867).

### CLASS.

495. SOW, under 24 months and over 15 months (must be in pig or show signs of having had a litter)—Prizes—£3; £2; £1. Entry fee 10/-, Members 7/-.

- 3421 Fairchild and Clutterbuck, "Vauluse Valencia 30th" (1324), far. 23rd December, 1930, bred by exhibitors, s Aldenham Bugler (imp.) (938), d Vauluse Valencia 11th (554).
- 3422 Fairchild and Clutterbuck, "Vauluse Vanity 29th" (1524), far. 28th April, 1931, bred by exhibitors, s Norfolk Samson (1228), d Vauluse Vanity 20th (1079).
- 3423 Trevor Harvey, "Jerseyholm Empress 2nd" (1752), far. 2nd June, 1931, bred by exhibitor, s Jerseyholm Masterpiece (1206), d Para Empress 6th (1207).
- 3424 I. E. and F. Hawth, "Rossmoyne Duchess 2nd" (1731), far. 9th April, 1931, bred by exhibitors, s Wfating Bar-None 5th (imp.) (1126), d Sylvan Southern Maid 23th (1004).
- 3425 J. Rintoul, "Norfolk Spangle" (1759), far. 15th May, 1931, bred by E. Charlish, s Wall King David 14th (imp.) (953), d Spalding Baroness 11th (imp.) (951).
- 3426 T. M. Noble and Son, "Finchley Maple 10th" (1388), far. 2nd February, 1931, bred by exhibitors, s Aldenham Bugler (imp.) (938), d Finchley Maple (979).



**THE YORKSHIRE INSURANCE Co. Ltd.**  
**THE LEADING LIVE STOCK Co. in the World**  
**Full particulars apply at Office on Show Grounds, or 26 QUEEN ST.**

234

**LARGE WHITES.**

**CLASS.**

**496. SOW, under 15 months and over 9 months old—Prizes—£3; £2; £1. Entry fee 10/., Members 7/-.**

- 3427 Fairchild and Clutterbuck, "Vaucluse Valencia 32nd" (1578), far. 9th July, 1931, bred by exhibitors, s Norfolk Samson (1223), d Vaucluse Valencia 11th (554).
- 3428 Fairchild and Clutterbuck, "Vaucluse Venus 45th" (1579), far. 10th July, 1931, bred by exhibitors, s Walton Jay 33rd (imp.) (947), d Vaucluse Venus 21st (1080).
- 3429 L. J. Charlton, "Orana Bell 2nd" (1760), far. 25th August, 1931, bred by exhibitor, s Aydræ Jock 2nd (352), d Orana Bell (1218).
- 3430 L. J. Charlton, "Orana Bell 3rd" (1761), far. 25th August, 1931, bred by exhibitor, s Aydræ Jock 2nd (352), d Orana Bell (1218).
- 3431 Trevor Harvey, "Jerseyholm Empress 4th" (1805), far. 28th November, 1931, bred by exhibitor, s Woodburn Bradbury 2nd (1255), d Para Empress 6th (1207).
- 3432 Trevor Harvey, "Jerseyholm Empress 6th" (1806), far. 28th November, 1931, bred by exhibitor, s Woodburn Bradbury 2nd (1255), d Para Empress 6th (1207).
- 3433 I. E. and F. Hawtin, "Rossmoyne Duchess 3rd" (1771), far. 4th July, 1931, bred by exhibitors, s Wrattling Bar-None 5th (imp.) (1126), d Bianca Southern Maid 26th (856).
- 3434 I. E. and F. Hawtin, "Rossmoyne Countess" (1772), far. 18th July, 1931, bred by exhibitors, s Wrattling Bar-None 5th (imp.) (1126), d Bianca Dell (977).
- 3435 J. Rintoul, "Wattlebank June" (1781), far. 20th July, 1931, bred by exhibitor, s Vaucluse Canadian (604), d Vaucluse Tinny (1015).
- 3436 J. Rintoul, "Wattlebank Mary" (1780), far. 23rd July, 1931, bred by exhibitor, s Vaucluse Canadian (604), d Wattlebank Wallflower 2nd (642).
- 3437 T. M. Noble and Son, "Finchley Maplebud 19th" (1800), far. 2nd October, 1931, bred by exhibitors, s Aldenham Bugler (imp.) (938), d Finchley Maplebud (475).
- 3438 T. M. Noble and Son, "Finchley Jewel 42nd" (1799), far. 22nd October, 1931, bred by exhibitors, s Aldenham Bugler (imp.) (938), d Finchley Jewel 20th (980).
- 3439 Hon. T. H. Payne, "Woodburn Bella" (1817), far. 1st August, 1931, bred by exhibitor, s Woodburn Bradman 1st (1298), d Histon Belle 192nd (imp.) (865).

**CLASS.**

**497. SOW, over 4 months and not over 9 months old—Prizes—£3; £2; £1. Entry fee 10/., Members 7/-.**

- 3440 Fairchild and Clutterbuck, "Vaucluse Maple 2nd" (1747), far. 25th December, 1931, bred by exhibitors, s Finchley Justice 6th (504), d Finchley Maple 14th (1527).
- 3441 Fairchild and Clutterbuck, "Vaucluse Maple 4th" (1748), far. 25th December, 1931, bred by exhibitors, s Finchley Justice 6th (504), d Finchley Maple 14th (1527).
- 3442 L. J. Charlton, "Orana Perfection" (1763), far. 22nd December, 1931, bred by exhibitor, s Finchley Justice 6th (504), d Finchley Perfection 7th (1384).
- 3443 L. J. Charlton, "Orana Perfection 2nd" (1764), far. 22nd December, 1931, bred by exhibitor, s Finchley Justice 6th (504), d Finchley Perfection 7th (1384).
- 3444 Trevor Harvey, "Jerseyholm Queen 20th" (1804), far. 24th December, 1931, bred by exhibitor, s Para Bedon Monitor 1st (1208), d Bianca Queen (315).
- 3445 Trevor Harvey, "Jerseyholm Patricia 26th" (1803), far. 26th December, 1931, bred by exhibitor, s Para Bedon Monitor 1st (1208), d Tamaki Canadian Patricia (566).
- 3446 I. E. and F. Hawtin, "Rossmoyne Princess 19th" (1777), far. 22nd December, 1931, bred by exhibitors, s Wrattling Bar-None 5th (imp.) (1126), d Sylvan Southern Maid 29th (1005).
- 3447 I. E. and F. Hawtin, "Rossmoyne Lydia" (1779), far. 23rd December, 1931, bred by exhibitors, s Rossmoyne Dave (1351), d Rossmoyne Gay Lady (1320).
- 3448 J. Rintoul, "Wattlebank Patsy" (1756), far. 16th December, 1931, bred by exhibitor, s Vaucluse Canadian (604), d Wattlebank Mona (1258).
- 3449 J. Rintoul, "Wattlebank Patsy 1st" (1757), far. 16th December, 1931, bred by exhibitor, s Vaucluse Canadian (604), d Wattlebank Mona (1258).

# THE YORKSHIRE INSURANCE Co. Ltd.

THE LEADING LIVE STOCK Co. in the World.

Full particulars apply at Office on Show Grounds, or 26 QUEEN ST.

## LARGE WHITES.

235

- 3450 T. M. Noble and Son, "Finchley Jean" (1802), far. 30th December, 1931, bred by exhibitors, s Woodburn King David 1st (1297), d Woodburn Jane 3rd (1472).
- 3451 T. M. Noble and Son, "Finchley Jewel 48th" (1801), far. 19th December, 1931, bred by exhibitors, s Finchley Justice 6th (504), d Finchley Jewel 34th (1485).
- 3452 Hon. T. H. Payne, "Woodburn Jessamine 2nd" (1818), far. 3rd January, 1932, bred by exhibitor, s Woodburn Bradman 2nd (1299), d Woodburn Jessamine (1664).
- 3453 Hon. T. H. Payne, "Woodburn Jessamine 3rd" (1819), far. 3rd January, 1932, bred by exhibitor, s Woodburn Bradman 2nd (1299), d Woodburn Jessamine (1664).

### CLASS.

498. SOW, 4 months old or under—Prizes—£3; £2; £1. Entry fee 10/., Members 7/-.

- 3454 Trevor Harvey, "Jerseyholm Empress 23rd" (L.R.), far. 3rd June, 1932, bred by exhibitor, s Woodburn Bradbury 2nd (1255), d Jerseyholm Empress 3rd (1753).
- 3455 Trevor Harvey, "Jerseyholm Empress 20th" (L.R.), far. 20th May, 1932, bred by exhibitor, s Woodburn Bradbury 2nd (1255), d Para Empress 6th (1207).
- 3456 I. E. and F. Hawtin, "Rossmoyne Princess 21st" (L.R.), far. 20th May, 1932, bred by exhibitors, s Wrattling Bar-None 5th (imp.) (1126), d Bianca Southern Maid 25th (729).
- 3457 I. E. and F. Hawtin, "Rossmoyne Princess 22nd" (L.R.), far. 20th May, 1932, bred by exhibitors, s Wrattling Bar-None 5th (imp.) (1126), d Bianca Southern Maid 25th (729).
- 3458 Fairchild and Clutterbuck, "Vaucluse Jewel 46th" (L.R.), far. 16th May, 1932, bred by exhibitors, s Woodburn Bridegroom (1469), d Vaucluse Jewel 42nd (1656).
- 3459 Fairchild and Clutterbuck, "Vaucluse Valencia 46th" (L.R.), far. 17th May, 1932, bred by exhibitors, s Walton Jay 33rd (imp.) (947), d Vaucluse Valencia 30th (1324).
- 3460 J. Rintoul, "Wattlebank Jean" (L.R.), far. 1st June, 1932, bred by exhibitor, s Wattlebank Bruce 5th (1758), d Norfolk Spangle (1759).

Special Ribbons will be presented by the Australian Stud Pig Breeders' Society for the Best Large White Boar and the Best Large White Sow, if not less than three exhibitors compete.

## CHAMPION PRIZES OF AUSTRALIA.

LARGE WHITE BOAR, any age—Government Certificate, Society's Rosette.

RESERVE CHAMPION LARGE WHITE BOAR—Society's Rosette.

LARGE WHITE SOW, any age—Government Certificate, Society's Rosette.

RESERVE CHAMPION LARGE WHITE SOW—Society's Rosette.

## LARGE BLACKS.

Judge: G. A. BEDWELL, Esq.

Stewards: R. T. ARCHER, Esq.

C. H. COLEMAN, Esq.

### CLASS.

499. BOAR, 15 months old or over—Prizes—£4; £2; £1. Entry fee 14/., Members 8/-.

- 3461 A. Allwood, "Tarrangower Wulfruna" (208), far. 25th May, 1930, bred by exhibitor, s Cornwood J.H. [L.B.P.S., E437], d Patshull Susan 18th (imp.) (132).

### CLASS.

500. BOAR, under 15 months and over 9 months old—Prizes—£4; £2; £1. Entry fee 14/., Members 8/-.

- 3462 A. Allwood, "Tarrangower Duke" (253), far. 24th October, 1931, bred by exhibitor, s Tarrangower Wulfruna (208), d Tarrangower Sabrina (111).
- 3463 W. Major, "Wattle Mark" (245), far. 9th November, 1931, bred by H. N. H. Callcott, s Baydon Perfection 7th (imp.) (159), d Baydon Duchess 6th (imp.) (181).
- 3464 J. Watson, "Canterbury Spark" (234), far. 8th July, 1931, bred by exhibitor, s Tarrangower Wulfruna (208), d Tarrangower Rose (184).



## CLASS.

501. BOAR, over 4 months and not over 9 months old—Prizes—£4; £1; Card. Entry fee 14/-, Members 8/-.

3465 A. Allwood. "Tarrangower De Groot" (252), far. 4th January, 1932, bred by exhibitor, s Wattle Perfect (227), d Tarrangower Susan 3rd (211).

3466 W. Major. "Wattle Clinker" (246), far. 8th February, 1932, bred by H. N. H. Callcott, s Baydon Perfection 7th (imp.) (159), d Wattle Deluce (150).

3467 J. Watson. "Canterbury Perfect" (253), far. 29th January, 1932, bred by exhibitor, s Wattle Perfect (227), d Tarrangower Rose (184).

## CLASS.

502. BOAR, 4 months old or under—Prizes—£3; £1; Card. Entry fee 10/-, Members 7/-.

3468 A. Allwood. "Tarrangower Ramsay" (L.R.), far. 19th May, 1932, bred by exhibitor, s Bendigo Nightmarch (167), d Tarrangower Susan 2nd (210).

3469 J. Watson. "Canterbury Maurice" (L.R.), far. 2nd July, 1932, bred by exhibitor, s Tarrangower Pride (254), d Canterbury Mary (256).

## CLASS.

503. SOW AND LITTER (sow over 12 months old suckling her own litter of not less than 6 pigs, which must have been farrowed between 7th July and 8th August, 1932). Sire of litter and date of farrowing of litter must be stated on entry form—Prizes—£8; £4; £2. Entry fee £1, Members 12/-.

3470 A. Allwood. "Tarrangower Susan 3rd" (211), far. 25th May, 1930, bred by exhibitor, s Cornwood J.H. [L.B.P.S., E437], d Patshull Susan 18th (imp.) (182), litter far. 19th July, 1932, s of litter Bendigo Nightmarch (167).

3471 W. Major. "Wattle Marigold" (200), far. 6th January, 1930, bred by H. N. H. Callcott, s Baydon Perfection 7th (imp.) (159), d Wattle Deluce (150), litter far. 31st July, 1932, s of litter Tarrangower Bromwich (232).

## CLASS.

504. SOW, 15 months old or over (must be in pig or show signs of having had a litter—Prizes—£3; £2; £1. Entry fee 10/-, Members 7/-.

3472 A. Allwood. "Tarrangower Sabrina" (111), far. 16th February, 1928, bred by exhibitor, s Wattle Turk (106), d Wattle Rose (107).

3473 W. Major. "Wattle Hyacinth" (201), far. 20th July, 1929, bred by H. N. H. Callcott, s Haseley President (imp.) (64), d Bendigo Helen (45).

3474 W. Major. "Wattle Daisy" (221), far. 17th October, 1930, bred by H. N. H. Callcott, s Baydon Perfection 7th (imp.) (159), d Wattle Hyacinth (201).

3475 J. Watson. "Tarrangower Rose" (184), far. 22nd August, 1929, bred by A. Allwood, s Tarrangower Jack (138), d Wattle Rose (107).

## CLASS.

505. SOW, under 15 months and over 9 months old—Prizes—£3; £2; £1. Entry fee 10/-, Members 7/-.

3476 A. Allwood. "Tarrangower Susan 6th" (251), far. 10th July, 1931, bred by exhibitor, s Wattle Perfect (227), d Patshull Susan 18th (imp.) (182).

3477 W. Major. "Wattle Lily 2nd" (243), far. 4th August, 1931, bred by H. N. H. Callcott, s Wattle Sambo (74), d Wattle Lily (199).

3478 W. Major. "Wattle Marigold 2nd" (244), far. 3rd August, 1931, bred by H. N. H. Callcott, s Wattle Satisfied (234), d Wattle Marigold (200).

3479 J. Watson. "Canterbury Rose" (235), far. 8th July, 1931, bred by exhibitor, s Tarrangower Wulfruna (208), d Tarrangower Rose (184).

## CLASS.

506. SOW, over 4 months and not over 9 months old—Prizes—£3; £1; Card. Entry fee 10/-, Members 7/-.

3480 A. Allwood. "Tarrangower Lilac" (255), far. 4th January, 1932, bred by exhibitor, s Wattle Perfect (227), d Tarrangower Susan 3rd (211).

3481 A. Allwood. "Wattle Dahlia" (250), far. 8th February, 1932, bred by H. N. H. Callcott, s Baydon Perfection 7th (imp.) (159), d Wattle Deluce (150).

3482 W. Major. "Wattle Deluce 2nd" (242), far. 8th February, 1932, bred by H. N. H. Callcott, s Baydon Perfection 7th (imp.) (159), d Wattle Deluce (150).

3483 J. Watson. "Canterbury Duchess" (257), far. 29th January, 1932, bred by exhibitor, s Wattle Perfect (227), d Tarrangower Rose (184).

## CLASS.

507. SOW, 4 months old or under—Prizes—£3; £1; Card. Entry fee 10/-. Members 7/-.

3484 A. Allwood. "Tarrangower Meg" (L.R.), far. 19th May, 1932, bred by exhibitor, s Bendigo Nightmarch (167), d Tarrangower Susan 2nd (210).

3485 A. Allwood. "Tarrangower Sunflower" (L.R.), far. 19th May, 1932, bred by exhibitor, s Bendigo Nightmarch (167), d Tarrangower Susan 2nd (210).

3486 W. Major. "Wattle Rose" (L.R.), far. 26th May, 1932, bred by H. N. H. Calcott, s Baydon Perfection 7th (imp.) (159), d Wattle Hyacinth (201).

3487 J. Watson. "Canterbury Marigold" (L.R.), far. 2nd July, 1932, bred by exhibitor, s Tarrangower Pride (254), d Canterbury Mary (256).

Special Ribbons will be presented by the Australian Stud Pig Breeders' Society for the Best Large Black Boar and the Best Large Black Sow, if not less than three exhibitors compete.

## CHAMPION PRIZES OF AUSTRALIA.

LARGE BLACK BOAR, any age—Government Certificate. Society's Rosette.

RESERVE CHAMPION LARGE BLACK BOAR, any age—Society's Rosette.

LARGE BLACK SOW, any age—Government Certificate. Society's Rosette.

RESERVE CHAMPION LARGE BLACK SOW—Society's Rosette.

## GLOUCESTERSHIRE OLD SPOTS.

Judge: G. A. BEDWELL, Esq.

Stewards: R. T. ARCHER, Esq.

C. H. COLEMAN, Esq.

## CLASS.

508. BOAR, 15 months old or over—Prizes—£4; £2; £1. Entry fee, 14/-. Members 8/-.

No Entry.

## CLASS.

509. BOAR, under 15 months and over 9 months old—Prizes—£4; £2; £1. Entry fee 14/-. Members 8/-.

No Entry.

## CLASS.

510. BOAR, over 4 months and not over 9 months old—Prizes—£4; £1; Card. Entry fee 14/-. Members 8/-.

3488 W. Smith. "Steinbourne Ramon" (522), far. 2nd February, 1932, bred by exhibitor, s Charterhouse Ramon (467), d Steinbourne Susan (398).

3489 A. E. Ball. "Charterhouse Climax" (509), far. 28th March, 1932, bred by exhibitor, s Homelea Tulre (317), d Charterhouse Ladylove (253).

## CLASS.

511. BOAR, 4 months old or under—Prizes—£3; £1; Card. Entry fee 10/-. Members 7/-.

3490 W. Smith. "Steinbourne Ramond" (L.R.), far. 15th May, 1932, bred by exhibitor, s Charterhouse Ramon (467), d Steinbourne Beauty (479).

## CLASS.

512. SOW AND LITTER (sow over 12 months old suckling her own litter of not less than 6 pigs, which must have been farrowed between 7th July and 8th August, 1932). Sire of litter and date of farrowing of litter must be stated on entry form—Prizes—£8; £4; £2. Entry fee £1, Members 12/-.

3491 W. Smith. "Steinbourne Kate" (397), far. 9th February, 1930, bred by exhibitor, s Homelea Sam (309), d Steinbourne Lizzie (308), litter far. 7th July, 1932, s of litter Charterhouse Ramon (467).

3492 A. E. Ball. "Charterhouse Ladylove" (253), far. 8th June, 1928, bred by exhibitor s Field House Traveller (imp.) [G.O.S.S. 5163], d Charterhouse Lady (91), litter far. 8th August, 1932, s of litter Charterhouse Ben (49).



## CLASS.

513. SOW, 15 months old or over (must be in pig or show signs of having had a litter)—Prizes—£3; £2; £1. Entry fee 10/-, Members 7/-.

3493 W. Smith, "Steinbourne Beauty" (479), far. 11th March, 1930, bred by exhibitor, s Homelea Sam (309), d Steinbourne Sally (374).

## CLASS.

514. SOW, under 15 months and over 9 months old—Prizes—£3; £2; £1. Entry fee 10/-, Members 7/-.

3494 W. Smith, "Steinbourne Beauty 2nd" (525), far. 25th October, 1931, bred by exhibitor, s Homelea Sam (309), d Steinbourne Beauty (479).

3495 W. Smith, "Steinbourne Sally 2nd" (526), far. 30th October, 1931, bred by exhibitor, s Homelea Sam (309), d Steinbourne Sally (374).

3496 A. E. Ball, "Charterhouse Love" (510), far. 10th August, 1931, bred by exhibitor, s Homelea Tulre (317), d Charterhouse Ladylove (253).

3497 A. E. Ball, "Charterhouse Rebecca" (511), far. 9th August, 1931, bred by exhibitor, s Homelea Tulre (317), d Charterhouse Naomi (312).

## CLASS.

515. SOW, over 4 months and not over 9 months old—Prizes—£3; £1; Card. Entry fee 10/-, Members 7/-.

3498 W. Smith, "Steinbourne Susan 2nd" (523), far. 2nd February, 1932, bred by exhibitor, s Charterhouse Ramon (467), d Steinbourne Susan (398).

3499 W. Smith, "Steinbourne Susan 3rd" (524), far. 2nd February, 1932, bred by exhibitor, s Charterhouse Ramon (467), d Steinbourne Susan (398).

## CLASS.

516. SOW, 4 months old or under—Prizes—£3; £1; Card. Entry fee 10/-, Members 7/-.

3500 W. Smith, "Steinbourne Lady" (L.R.), far. 15th May, 1932, bred by exhibitor, s Charterhouse Ramon (467), d Steinbourne Beauty (479).

3501 W. Smith, "Steinbourne Ladylove" (L.R.), far. 15th May, 1932, bred by exhibitor, s Charterhouse Ramon (467), d Steinbourne Beauty (479).

Special Ribbons will be presented by The Australian Stud Pig Breeders' Society for the best Gloucestershire Old Spot Boar and the best Gloucestershire Old Spot Sow if not less than three exhibitors compete.

## CHAMPION PRIZES OF AUSTRALIA.

GLOUCESTERSHIRE OLD SPOT BOAR, any age—Government Certificate, Society's Rosette.

RESERVE CHAMPION GLOUCESTERSHIRE OLD SPOT BOAR, any age—Society's Rosette.

GLOUCESTERSHIRE OLD SPOT SOW, any age—Government Certificate, Society's Rosette.

RESERVE CHAMPION GLOUCESTERSHIRE OLD SPOT SOW—Society's Rosette.

## TAMWORTH.

Judge: G. A. BEDWELL, Esq.

Stewards: R. T. ARCHER, Esq.

C. H. COLEMAN, Esq.

## CLASS.

517. BOAR, 15 months old or over—Prizes—£5; £3; £1. Entry fee 14/-, Members 8/-.

3502 G. J. Butler, "Veradale Watchguard" (1941), far. 18th May, 1931, bred by exhibitor, s Balcairn Gilbert (733), d Veradale Winnie (730).

## CLASS.

518. BOAR, under 15 months and over 9 months old—Prizes—£5; £3; £1. Entry fee 14/-, Members 8/-.

3503 G. J. Butler, "Veradale Delight" (1940), far. 3rd September, 1931, bred by exhibitor, s Ratcliffe John (imp.) (1486), d Veradale Doreen (1732).

3504 G. J. Butler, "Veradale Lion" (1946), far. 25th August, 1931, bred by exhibitor, s Ratcliffe John (imp.) (1486), d Veradale Linda (1097).

3505 G. H. Bright, "Veradale Royal" (1958), far. 5th November, 1931, bred by G. J. Butler, s Dalmore Arbury (377), d Berkswell Rebecca (imp.) (1485).

3506 G. W. Bickerton, "Archdale Gilbert" (1972), far. 1st August, 1931, bred by exhibitor, s Delacar Rueben (1245), d Veradale Winfred (1098).

3507 Dingwall Bros., "Weeroona Digger" (1937), far. 16th September, 1931, bred by exhibitors, s Veradale Doctor (1473), d Delacar Nancy (1412).

3508 Dingwall Bros., "Weeroona Doctor" (1938), far. 16th September, 1931, bred by exhibitors, s Veradale Doctor (1473), d Delacar Nancy (1412).

- 3509 J. T. Norton, "Coomboona King" (1968), far. 3rd November, 1931, bred by exhibitor, s Sir Rupert (299), d Reservew Empress (1174).  
 3510 J. T. Norton, "Coomboona Rupert" (1969), far. 2nd November, 1931, bred by exhibitor, s Sir Rupert (299), d Temperley Tray Bit (1421).

## CLASS.

519. BOAR, over 4 months and not over 9 months old—Prizes—£4; £2; £1. Entry fee 14/-. Members 8/-.

- 3511 G. J. Butler, "Veradale Bruce" (1944), far. 26th January, 1932, bred by exhibitor, s Ratcliffe John (imp.) (1486), d Veradale Bessie (1241).  
 3512 G. J. Butler, "Veradale Bob" (1943), far. 26th January, 1932, bred by exhibitor, s Ratcliffe John (imp.) (1486), d Veradale Bessie (1241).  
 3513 G. H. Bright, "Hilery Samuel" (1963), far. 28th January, 1932, bred by exhibitor, s Fleur-Baix Jock (1629), d Hilery Charmain (1658).  
 3514 G. H. Bright, "Hilery Stanley" (1964), far. 28th January, 1932, bred by exhibitor, s Fleur-Baix Jock (1629), d Hilery Charmain (1658).  
 3515 G. W. Bickerton, "Archdale Scout" (1970), far. 12th March, 1932, bred by exhibitor, s Delacar Rueben (1245), d Veradale Promise (1314).  
 3516 G. W. Bickerton, "Archdale Royal" (1971), far. 12th March, 1932, bred by exhibitor, s Delacar Rueben (1245), d Veradale Promise (1314).  
 3517 A. F. Dowie, "Balcairn Stardrift" (1918), far. 22nd January, 1932, bred by exhibitor, s Waitawa Canadian Knight 2nd (1556), d Balcairn Starfinch (1045).

## CLASS.

520. BOAR, 4 months old or under—Prizes—£3; £2; £1. Entry fee 10/-. Members 7/-.

- 3518 G. J. Butler, "Veradale William" (L.R.), far. 28th May, 1932, bred by exhibitor, s Ratcliffe John (imp.) (1486), d Veradale Winnie (730).  
 3519 G. J. Butler, "Veradale Ranger" (L.R.), far. 30th May, 1932, bred by exhibitor, s Ratcliffe John (imp.) (1486), d Berkswell Rebecca (imp.) (1485).  
 3520 G. H. Bright, "Hilery Anthony" (L.R.), far. 23rd June, 1932, bred by exhibitor, s Fleur-Baix Jock (1629), d Hilery Velvetten (1656).  
 3521 G. H. Bright, "Hilery Sidney" (L.R.), far. 23rd June, 1932, bred by exhibitor, s Fleur-Baix Jock (1629), d Hilery Velvetten (1656).  
 3522 Dingwall Bros., "Weeroona Bruce" (L.R.), far. 22nd May, 1932, bred by exhibitors, s Balcairn Bruce (1481), d Delacar Nancy (1412).  
 3523 Dingwall Bros., "Weeroona Monarch" (L.R.), far. 22nd May, 1932, bred by exhibitors, s Balcairn Bruce (1481), d Delacar Nancy (1412).  
 3524 A. F. Dowie, "Balcairn Martyn" (L.R.), far. 10th July, 1932, bred by exhibitor, s Archdale Rueben (1688), d Balcairn Violet (1922).  
 3525 A. F. Dowie, "Balcairn George" (L.R.), far. 10th July, 1932, bred by exhibitor, s Archdale Rueben (1688), d Balcairn Violet (1922).

## CLASS.

521. SOW AND LITTER (sow over 12 months old suckling her own litter of not less than 6 pigs, which must have been farrowed between 7th July and 8th August, 1932). Sire of litter and date of farrowing of litter must be stated on entry form—Prizes—£8; £4; £2. Entry fee £1, Members 12/-.

- 3526 G. J. Butler, "Veradale Dahlia" (1164), far. 11th August, 1928, bred by exhibitor, s Balcairn Gilbert (733), d Veradale Darling (729), litter far. 15th July, 1932, s of litter Ratcliffe John (imp.) (1486).

## CLASS.

522. SOW, 15 months old or over (must be in pig or show signs of having had a litter)—Prizes—£4; £2; £1. Entry fee 14/-. Members 8/-.

- 3527 G. J. Butler, "Berkswell Rebecca" (imp.) (1485), far. 20th August, 1929, bred by Lieut.-Col. C. J. H. Wheatley, s Verzons Michael [N.B. 66529], d Berkswell Constance 7th [N.B. 183112].  
 3528 G. J. Butler, "Veradale Josie" (1162), far. 17th January, 1929, bred by exhibitor, s Balcairn Gilbert (733), d Veradale Julia (898).  
 3529 G. H. Bright, "Veradale Margaret" (1116), far. 6th August, 1928, bred by G. J. Butler, s Balcairn Gilbert (733), d Veradale Winnie (730).  
 3530 G. H. Bright, "Hilery Charmain" (1658), far. 28th January, 1931, bred by exhibitor, s Delacar Radio (1357), d Veradale Margaret (1116).  
 3531 J. T. Norton, "Temperley Princess Rupert" (1676), far. 29th December, 1930, bred by C. Bassett-Smith, s Sir Rupert (299), d Temperley Princess Royal (1385).

## CLASS.

523. SOW, under 15 months and over 9 months old—Prizes—£4; £2; £1. Entry fee 14/-. Members 8/-.

- 3532 G. J. Butler, "Veradale Judith" (1948), far. 17th July, 1931, bred by exhibitor, s Ratcliffe John (imp.) (1486), d Veradale Jess (1434).  
 3533 G. J. Butler, "Veradale Lilac" (1947), far. 25th August, 1931, bred by exhibitor, s Ratcliffe John (imp.) (1486), d Veradale Linda (1097).



- 3534 G. H. Bright, "Hilery Linda" (1960), far. 8th August, 1931, bred by exhibitor, s Delacar Radio (1357), d Veradale Margaret (1116).  
 3535 G. H. Bright, "Hilery Melba" (1961), far. 8th August, 1931, bred by exhibitor, s Delacar Radio (1357), d Veradale Margaret (1116).  
 3536 Dingwall Bros., "Weeroona Nurse" (1936), far. 16th September, 1931, bred by exhibitors, s Veradale Doctor (1473), d Delacar Nancy (1412).  
 3537 A. F. Dowie, "Balcairn Violet" (1922), far. 10th September, 1931, bred by exhibitor, s Waitawa Canadian Knight 2nd (1556), d Balcairn Venissi (1269).  
 3538 A. F. Dowie, "Balcairn Model" (1923), far. 10th September, 1931, bred by exhibitor, s Waitawa Canadian Knight 2nd (1556), d Balcairn Venissi (1269).

## CLASS.

524. SOW, over 4 months and not over 9 months old—Prizes—£3; £2; £1. Entry fee 10/-, Members 7/-.

- 3539 G. J. Butler, "Veradale Modest" (1942), far. 26th January, 1932, bred by exhibitor, s Ratcliffe John (imp.) (1486), d Veradale Bessie (1241).  
 3540 G. J. Butler, "Veradale Model" (1945), far. 26th January, 1932, bred by exhibitor, s Ratcliffe John (imp.) (1486), d Veradale Bessie (1241).  
 3541 G. H. Bright, "Hilery Freda" (1962), far. 28th January, 1932, bred by exhibitor, s Fleur-Baix Jock (1629), d Hilery Charmain (1658).  
 3542 Dingwall Bros., "Weeroona Pansy" (1957), far. 20th January, 1932, bred by exhibitors, s Veradale Doctor (1473), d Delacar Pansy (1413).  
 3543 A. F. Dowie, "Balcairn Farewell" (1919), far. 22nd January, 1932, bred by exhibitor, s Waitawa Canadian Knight 2nd (1556), d Balcairn Starfinch (1045).  
 3544 A. F. Dowie, "Balcairn Lass" (1920), far. 22nd January, 1932, bred by exhibitor, s Waitawa Canadian Knight 2nd (1556), d Balcairn Starfinch (1045).  
 3545 J. T. Norton, "Coomboona Royal" (1966), far. 28th December, 1931, bred by exhibitor, s Sir Rupert (299), d Temperley Princess Royal (1385).  
 3546 J. T. Norton, "Coomboona Princess" (1967), far. 28th December, 1931, bred by exhibitor, s Sir Rupert (299), d Temperley Princess Royal (1385).

## CLASS.

525. SOW, 4 months old or under—Prizes—£3; £2; £1. Entry fee 10/-, Members 7/-.

- 3547 G. J. Butler, "Veradale Lady" (L.R.), far. 31st May, 1932, bred by exhibitor, s Ratcliffe John (imp.) (1486), d Veradale Lass (1680).  
 3548 G. J. Butler, "Veradale Winsome" (L.R.), far. 28th May, 1932, bred by exhibitor, s Ratcliffe John (imp.) (1486), d Veradale Winnie (730).  
 3549 G. H. Bright, "Hilery Topsy" (L.R.), far. 23rd June, 1932, bred by exhibitor, s Fleur-Baix Jock (1629), d Hilery Velveteen (1656).  
 3550 G. H. Bright, "Hilery Lydia" (L.R.), far. 23rd June, 1932, bred by exhibitor, s Fleur-Baix Jock (1629), d Hilery Velveteen (1656).  
 3551 Dingwall Bros., "Weeroona Rosette" (L.R.), far. 22nd May, 1932, bred by exhibitors, s Balcairn Bruce (1481), d Delacar Nancy (1412).  
 3552 Dingwall Bros., "Weeroona Duchess" (L.R.), far. 20th May, 1932, bred by exhibitors, s Balcairn Bruce (1481), d Temperley Queen (1483).  
 3553 A. F. Dowie, "Balcairn Zena" (L.R.), far. 10th July, 1932, bred by exhibitor, s Archdale Rueben (1688), d Balcairn Violet (1922).  
 3554 A. F. Dowie, "Balcairn Rosemary" (L.R.), far. 10th July, 1932, bred by exhibitor, s Archdale Rueben (1688), d Balcairn Violet (1922).

Special Ribbons will be presented by The Australian Stud Pig Breeders' Society for the best Tamworth Boar and the best Tamworth Sow if not less than three exhibitors compete.

## CHAMPION PRIZES OF AUSTRALIA.

TAMWORTH BOAR, any age—Government Certificate, Society's Rosette.

RESERVE CHAMPION TAMWORTH BOAR—Society's Rosette.

TAMWORTH SOW, any age—Government Certificate, Society's Rosette.

RESERVE CHAMPION TAMWORTH SOW—Society's Rosette.

## POLAND CHINAS.

Judge: G. A. BEDWELL, Esq.

Stewards: R. T. ARCHER, Esq.  
C. H. COLEMAN, Esq.

## CLASS.

526. BOAR, 15 months old or over—Prizes—£2; £1; Card. Entry fee 8/-, Members 5/-.

No Entry.

## CLASS.

527. **BOAR**, under 15 months old—Prizes—£2; £1; Card. Entry fee 8/-, Members 5/-.

No Entry.

## CLASS.

528. **SOW**, 15 months old or over—Prizes—£2; £1; Card. Entry fee 8/-, Members 5/-.

No Entry.

## CLASS.

529. **SOW**, under 15 months old—Prizes—£2; £1; Card. Entry fee 8/-, Members 5/-.

No Entry.

## CLASS.

530. **SOW AND LITTER** (sow over 12 months old suckling her own litter of not less than 6 pigs, which must have been farrowed between 7th July and 8th August, 1932). Sire of litter and date of farrowing of litter must be stated on entry form—Prizes—£5; £2; £1. Entry fee 14/-, Members 8/-.

No Entry.

Special Ribbons will be presented by The Australian Stud Pig Breeders' Society for the best Poland China Boar and the best Poland China Sow if not less than three exhibitors compete.

## CHAMPION PRIZES OF AUSTRALIA.

**POLAND CHINA BOAR**, any age—Government Certificate, Society's Rosette.

**RESERVE CHAMPION POLAND CHINA BOAR**—Society's Rosette.

**POLAND CHINA SOW**, any age—Government Certificate, Society's Rosette.

**RESERVE CHAMPION POLAND CHINA SOW**—Society's Rosette.

## DUROC JERSEYS.

Judge: G. A. BEDWELL, Esq.

Stewards: R. T. ARCHER, Esq.  
C. H. COLEMAN, Esq.

## CLASS.

531. **BOAR**, 15 months old or over—Prizes—£2; £1; Card. Entry fee 8/-, Members 5/-.

3555 J. Canobio and Son, "Leasowes Jason" (471), far. 11th January, 1930, bred by R. W. Whinfield, s Eureka Wildfire Special (imp.) (252), d Empress Favorite Maid (imp.) (253).

3556 T. Moore, "Burnbank Rubin" (417), far. 2nd May, 1929, bred by Flack and Gamble, s Mooroombin Rufus (149), d Burnbank Maxey (240).

3557 T. Moore, "Ashville Don" (530), far. 20th October, 1930, bred by exhibitor, s Eureka Wildfire Special (imp.) (252), d Golden Perfection (imp.) (474).

## CLASS.

532. **BOAR**, under 15 months old—Prizes—£2; £1; Card. Entry fee 8/-, Members 5/-.

3558 T. Moore, "Ashville Jock" (549), far. 18th January, 1932, bred by exhibitor, s Burnbank Rubin (417), d Ashville Lady (514).

3559 T. Moore, "Ashville John" (548), far. 18th January, 1932, bred by exhibitor, s Burnbank Rubin (417), d Ashville Lady (514).

## CLASS.

533. **SOW**, 15 months old or over—Prizes—£2; £1; Card. Entry fee 8/-, Members 5/-.

3560 T. Moore, "Leasowes Maid" (531), far. 1st August, 1930, bred by H. A. M. Watson, s Eureka Wildfire Special (imp.) (252), d Empress Favorite Maid (imp.) (253).

## CLASS.

534. **SOW**, under 15 months old—Prizes—£2; £1; Card. Entry fee 8/-, Members 5/-.

3561 T. Moore, "Ashville Lil" (551), far. 3rd November, 1931, bred by exhibitor, s Burnbank Rubin (417), d Golden Perfection (imp.) (474).

3562 T. Moore, "Ashville May" (550), far. 18th January, 1932, bred by exhibitor, s Burnbank Rubin (417), d Ashville Lady (514).



## CLASS.

**535. SOW AND LITTER** (sow over 12 months old suckling her own litter of not less than 6 pigs, which must have been farrowed between 7th July and 8th August, 1932). Sire of litter and date of farrowing of litter must be stated on entry form—Prizes—£5; £2; £1. Entry fee 14/-, Members 8/-.

3563 T. Moore, "Golden Perfection" (imp.) (474), far. 20th September, 1923, bred by W. B. Baird, s Heroic [C.R. 21595], d Topnotch Perfection [C.R. 22263], litter far. 5th August, 1932, s of litter Burnbank Rubin (417).

3564 T. Moore, "Ashville Lady" (514), far. 20th October, 1930, bred by exhibitor, s Eureka Wildfire Special (imp.) (252), d Golden Perfection (imp.) (474), litter far. 20th July, 1932, s of litter Burnbank Rubin (417).

Special Ribbons will be presented by The Australian Stud Pig Breeders' Society for the best Duroc Jersey Boar and the best Duroc Jersey Sow if not less than three exhibitors compete.

## CHAMPION PRIZES OF AUSTRALIA.

**DUROC JERSEY BOAR**, any age—Government Certificate, Society's Rosette.

**RESERVE CHAMPION Duroc Jersey Boar**, any age—Society's Rosette.

**DUROC JERSEY SOW**, any age—Government Certificate, Society's Rosette.

**RESERVE CHAMPION Duroc Jersey Sow**—Society's Rosette.

## BACON AND PORK PIGS.

Judges: Classes 536, 537, 539, 540— Stewards: A. J. GILL, Esq.  
W. NANCARROW, Esq.  
Class 538—J. T. STUART, Esq.  
ANGUS McNAUGHTON, Esq.

## CLASS.

**536. BEST PURE BRED BACONER**—Prizes—£6; £4; £3; £2; £1 (all donated by The Australian Stud Pig Breeders' Society, Victorian Branch). Entry fee 10/-, Members 5/-.

3565 Trevor Harvey (Large White), far. 17th April, 1932, bred by exhibitor, s Woodburn Bradbury 2nd (1255), d Jerseyholm Empress 2nd (1752).

3566 Trevor Harvey (Large White), far. 18th April, 1932, bred by exhibitor, s Woodburn Bradbury 2nd (1255), d Jerseyholm Patricia 18th (1338).

3567 G. J. Butler (Tamworth), far. 26th March, 1932, bred by exhibitor, s Ratcliffe John (imp.) (1486), d Veradale Jess (1434).

3568 G. J. Butler (Tamworth), far. 26th March, 1932, bred by exhibitor, s Ratcliffe John (imp.) (1486), d Veradale Jess (1434).

3569 Dookie Agricultural College (Berkshire), far. 9th February, 1932, bred by exhibitor, s Dookie Valet (8876), d Dookie Noreen (8684).

3570 Fairchild and Clutterbuck (Large White), far. 13th April, 1932, bred by exhibitors, s Vauluse Bugler (1323), d Vauluse Vanity 33rd (1479).

3571 Fairchild and Clutterbuck (Large White), far. 13th April, 1932, bred by exhibitors, s Vauluse Bugler (1323), d Vauluse Vanity 33rd (1479).

3572 A. Fixter (Middle White), far. 12th March, 1932, bred by exhibitor, s Ferndale Nugget (4380), d Avonview Blossom (4255).

3573 T. M. Noble and Son (Large White), far. 5th April, 1932, bred by exhibitors, s Aldenham Bugler (imp.) (938), d Finchley Promise 14th (983).

3574 T. M. Noble and Son (Large White), far. 5th April, 1932, bred by exhibitors, s Aldenham Bugler (imp.) (938), d Finchley Promise 14th (983).

3575 I. M. Cash and Sons (Middle White), far. 22nd March, 1932, bred by exhibitors, s Dookie Moral (4471), d Ferndale Pearl (4454).

3576 J. T. Norton (Tamworth), far. 25th February, 1932, bred by exhibitor, s Sir Rupert (299), d Temperley Royalty (1592).

3577 J. T. Norton (Tamworth), far. 20th March, 1932, bred by exhibitor, s Sir Rupert (299), d Temperley Empress 1st (1674).

## CLASS.

**537. BEST PURE BRED PORKER**—Prizes—£5; £3; £1 (all donated by The Australian Stud Pig Breeders' Society, Victorian Branch). Entry fee 10/-, Members 5/-.

3578 Trevor Harvey (Large White), far. 19th May, 1932, bred by exhibitor, s Woodburn Bradbury 2nd (1255), d Jerseyholm Patricia 18th (1751).

3579 Trevor Harvey (Large White), far. 19th May, 1932, bred by exhibitor, s Woodburn Bradbury 2nd (1255), d Jerseyholm Patricia 18th (1751).

- 3580 Thomas White (Berkshire), far. 28th May, 1932, bred by exhibitor, s Erinvale Nugget (8919), d Clethorps Nannie (10601).
- 3581 Thomas White (Berkshire), far. 28th May, 1932, bred by exhibitor, s Erinvale Nugget (8919), d Clethorps Nannie (10601).
- 3582 Dookie Agricultural College (Berkshire), far. 9th May, 1932, bred by exhibitor, s Newington Master (7472), d Dookie Plum (9541).
- 3583 Fairchild and Clutterbuck (Large White), far. 10th June, 1932, bred by exhibitors, s Woodburn Bridegroom (1469), d Vaucluse Valencia 32nd (1578).
- 3584 Fairchild and Clutterbuck (Large White), far. 10th June, 1932, bred by exhibitors, s Woodburn Bridegroom (1469), d Vaucluse Valencia 32nd (1578).
- 3585 D. Longmuir (Middle White), far. 18th May, 1932, bred by exhibitor, s Dookie Paymaster (4456), d Tyabb Connie 1st (4318).
- 3586 D. Longmuir (Middle White), far. 29th May, 1932, bred by exhibitor, s Dookie Paymaster (4456), d Tyabb Connie (3720).
- 3587 W. S. Graham (Berkshire), far. 21st May, 1932, bred by exhibitor, s Carlsdale Ned (10288), d Clethorps Stella (9307).
- 3588 W. S. Graham (Berkshire), far. 21st May, 1932, bred by exhibitor, s Carlsdale Ned (10288), d Clethorps Stella (9307).
- 3589 T. M. Noble and Son (Large White), far. 6th July, 1932, bred by exhibitors, s Norfolk Samson (1223), d Finchley Jewel 34th (1485).
- 3590 T. M. Noble and Son (Large White), far. 6th July, 1932, bred by exhibitors, s Norfolk Samson (1223), d Finchley Jewel 34th (1485).

## CONDITIONS.

(Classes 536 and 537.)

No stipulation is made regarding live weights, it being left to the Judge to penalise carcasses which he considers do not conform to Bacon or Pork Standards in this respect.

Sows are eligible for entry in these classes.

All pigs entered for these classes will be slaughtered.

Pigs will be weighed immediately before being slaughtered, and carcasses will be weighed when cold.

All exhibits must be from litters notified in accordance with the Rules of The Australian Stud Pig Breeders' Society. The exhibits will be slaughtered under supervision of the Judge, at a Bacon Factory, and a maximum of 100 points will be awarded after slaughter.

Points will be awarded on the following scale:—

## BACONERS.

## POINTS AWARDED TO CARCASE.

Correct shape .....	21
Quality .....	14
Correct thickness of back fat .....	13
Shoulder, neck and head .....	7
Middle .....	12
Ham .....	12
Loss in offal (difference between live weight and carcase weight) .....	21
Total .....	100

## PORKERS.

## POINTS AWARDED TO CARCASE.

Shape .....	29
Quality .....	29
Correct proportion of fat to lean, and con- formity of carcase to weight standard for trade .....	25
Loss in offal (difference between live weight and carcase weight) .....	17
Total .....	100



## CLASS.

538. **BEST TWO FINISHED SIDES OF BACON**—Prizes—£6; £4; £3; £2; £1 (all donated by The Australian Stud Pig Breeders' Society, Victorian Branch). Entry fee 5/-, Members 2/6.

- 3591 Fairchild and Clutterbuck (Large White), far. 22nd February, 1932, bred by exhibitors, s Walton Jay 33rd (imp.) (947), d Vauclose Venus 6th (553).  
 3592 Fairchild and Clutterbuck (Large White), far. 22nd February, 1932, bred by exhibitors, s Walton Jay 33rd (imp.) (947), d Vauclose Venus 6th (553).  
 3593 Trevor Harvey (Large White), far. 24th December, 1931, bred by exhibitor, s Para Bedon Monitor 1st (1208), d Bianca Queen (315).  
 3594 Trevor Harvey (Large White), far. 26th December, 1931, bred by exhibitor, s Para Bedon Monitor 1st (1208), d Tamaki Canadian Patricia (586).  
 3595 I. E. and F. Hawtin (Large White), far. 28th February, 1932, bred by exhibitors, s Bianca Canadian 1st (1109), d Bianca Dell (977).  
 3596 I. E. and F. Hawtin (Large White), far. 28th February, 1932, bred by exhibitors, s Bianca Canadian 1st (1109), d Bianca Dell (977).  
 3597 Dookie Agricultural College (Berkshire), far. 8th February, 1932, bred by exhibitor, s Newington Master (7472), d Dookie Delight (10041).  
 3598 Dookie Agricultural College (Middle White), far. 20th December, 1931, bred by exhibitor, s Rosedale Tornado (3763), d Dookie Juliet (4073).  
 3599 T. M. Noble and Son (Large White), far. 19th February, 1932, bred by exhibitors, s Norfolk Samson (1222), d Finchley Maple Leaf (771).  
 3600 T. M. Noble and Son (Large White), far. 19th February, 1932, bred by exhibitors, s Norfolk Samson (1222), d Finchley Maple Leaf (771).

The pigs to be pure bred, from litters notified in accordance with the Rules of The Australian Stud Pig Breeders' Society, and to be fire-branded on both sides for identification purposes before leaving the farms for the Gippsland Co-operative Bacon Curing Co. Ltd's. factory (Dandenong), where they must arrive not later than 22nd July, 1932. To obviate any possibility of confusion, the factory will also mark each pig with a separate identification mark.

No stipulation is made as to live weight.

Exhibitors will be liable for freight, curing and other charges.

Pigs will be slaughtered as soon as possible after arrival at the factory.

Heads and feet will be detached at the factory, and each exhibit will be judged by a Bacon Curer at the Show Grounds on the opening day of the Show as two finished sides of bacon.

A card will be attached to each exhibit showing points awarded by the Judge on a scale of points adopted by him for use in connection with this competition.

## CLASS.

539. **BEST BACONER**, suitable for export. First cross of two pure breeds—Prizes—£4; £2; £1 (all presented by the "Herald" and "Weekly Times" Limited, Flinders-street, Melbourne). Entry fee 10/-, Members 5/-.

- 3601 Trevor Harvey (Large White-Middle White Cross), far. 30th April, 1932, s Woodburn Bradbury 2nd (1255), d Avonview Jessie (4254).  
 3602 Trevor Harvey (Large White-Middle White Cross), far. 30th April, 1932, s Woodburn Bradbury 2nd (1255), d Avonview Jessie (4254).  
 3603 A. Allwood (Large Black-Large White Cross), far. 25th April, 1932, s Tarrangower Wulfrun (208), d Rossmoyne Beatrice (L.R.).  
 3604 A. Allwood (Large Black-Berkshire Cross), far. 5th April, 1932, s Tarrangower Bronwin (232), d Catalup Mia (10298).  
 3605 A. Fixter (Large White-Middle White Cross), far. 20th April, 1932, s Woodburn Bradbury 2nd (1255), d Avonview Jessie (4254).

## CLASS.

540. **BEST PORKER**, suitable for export. First cross of two pure breeds—Prizes—£3; £2; £1 (all presented by the "Herald" and "Weekly Times" Limited, Flinders-street, Melbourne). Entry fee 10/-, Members 5/-.

- 3606 A. Allwood (Middle White-Large Black Cross), far. 23rd June, 1932, s Kyvalley (L.R.), d Tarrangower Jean (147).  
 3607 Dookie Agricultural College (Middle White-Berkshire Cross), far. 5th May, 1932, s Dookie Prestige (4005), d Dookie Pat (10260).  
 3608 D. Longmuir (Large White-Middle White Cross), far. 22nd May, 1932, s Vauclose Canadian Major 27th (1114), d Tyabb Chance (2703).

**CONDITIONS (Classes 539 and 540).**

Cross of breed to be stated on entry form.

Sows are eligible to compete.

All pigs entered in this class will be slaughtered.

No stipulation is made regarding live weights, it being left to the Judge to penalise carcasses which he considers do not conform to Bacon or Pork standards in this respect.

Pigs will be weighed immediately before being slaughtered, and carcasses will be weighed when cold. The exhibits will be slaughtered under supervision of the Judge, at a bacon factory, and a maximum of 100 points will be awarded after slaughter.

Exhibits will be judged on the same scale of points as Classes 536 and 537.

All exhibits must be by sires and out of dams that are either fully registered as pure breds or from litters notified in accordance with the rules of the Australian Stud Pig Breeders' Society.

(Full Telegraphic and Postal Facilities available at Show Grounds Post Office, UNDER CLIFF STAND.)

## Section 39—Poultry.

Steward-in-Chief: G. DWYER, Esq.

LEGHORNS, SPANISH, ANDALUSIANS, MINORCAS, HAMBURGS,  
WYANDOTTES, PLYMOUTH ROCKS, ORPINGTONS, DORKINGS,  
HOUDANS AND BARNEVELDERS.

Judge: W. GILES, Senr., Esq. Steward: F. E. CLIFF, Esq.

ANCONAS, SILKIES, OLD ENGLISH AND MODERN GAME.

Judge: F. D'HELIN, Esq. Steward: J. F. BEDWELL, Esq.

MALAYS AND INDIAN GAME.

Judge: J. B. SALMOND, Esq. Steward: W. J. HORNIDGE, Esq.

BANTAMS.

Judge: H. E. DICKINS, Esq. Steward: T. J. MCGALLIARD, Esq.

RHODE ISLANDS, LANGSHANS, SUSSEX, FAVEROLLES  
AND ANY OTHER VARIETY.

Judge: C. H. CLARK, Esq. Steward: Capt. A. E. T. PAYNE.

LIGHT UTILITY POULTRY.

Judge: P. W. TILLEY, Esq. Steward: R. de C. TALBOT, Esq.

HEAVY UTILITY POULTRY.

Judge: S. BUSCUMB, Esq. Steward: E. A. ELLIOTT, Esq.

DUCKS, GEESE AND TURKEYS.

Judge: S. LUKEIS, Esq. Steward: T. V. COWAN, Esq.

EXPORT POULTRY, SQUABS AND EGGS.

Judge: R. HART, Esq. Steward: J. B. BREWER, Esq.

Poultry will be on exhibition from Wednesday, 21st September, to Saturday, 24th September (both days inclusive).

Entry fee: Members, 3/-; Non-Members, 4/-.

**Prizes in all classes other than Trios and those in which the amounts are specifically stated will be based on the following scale:—From one to three entries, 10/-, 5/-; from four to six entries, 15/-, 5/-; Card; from seven to nine entries, £1, 10/-, Card; ten entries or over, £1/10/-, 15/-, 5/-.**

**Prize money in the classes for Trios will be based on the following scale:—From one to three entries, 15/-, 5/-, Card; from four to six entries, £1, 10/-, 5/-; seven entries or over, £1/10/-, 15/-, 5/-.**

**NOTE.—Poultry will be received and penned, fed and attended to, re-cooped and despatched, free of charge to Exhibitors, subject to the provisions of Regulations 43 and 45.**



For the convenience of exhibitors, the office will be open for the reception of entries till 9 p.m. on Thursday and Friday evenings, 11th and 12th August, 1932.

**Special attention is directed to the Classes for Eggs. See Classes 824 to 828.**

Poultry **MUST** be penned before 9 p.m., Tuesday, 20th September, but, in order to avoid disappointments, exhibitors are advised to despatch their birds so that they will arrive as early as possible on that day.

Poultry arriving at Spencer-street Railway Station at or before 5.55 p.m. on Tuesday, 20th September, will be conveyed by special train to the Show Grounds Siding at Flemington.

**NOTE.**—When forwarding poultry by rail, exhibitors are particularly requested to mark clearly in each compartment of the coop the exhibit number of the bird that was sent therein, so that the same arrangement of birds may be made for the return journey.

Tags bearing the pen numbers will be forwarded to exhibitors, together with entry tickets. These tags must be securely fastened to the legs of the birds in accordance with the exhibit numbers on the entry tickets.

Selling prices of all Poultry exhibits may be displayed on coops.

Cards will be supplied free on application to the Poultry Superintendent, who will place them on the coops if requested by exhibitors who are unable to attend in person.

**Exhibits must not be handled unless the authority of the Superintendent be first obtained.**

#### RULES.

1. All exhibitors must be registered with the Victorian Poultry Control Council for the current year. (The registration fee is 1/-, and may be paid when entries are being made.) Exhibitors already registered must quote their registered number on the entry form.

2. Cockerel and Pullet shall mean a bird hatched on or after 1st July in previous year. Young Ducks or Young Drakes must be twelve months old or under on the first day of the Show.

3. Labels and despatch slips will be sent for each pen, when the exhibitor is not a resident of Melbourne or suburbs, on the reverse side of the labels exhibitors will be required to write their names, addresses, and instructions for the return journey. Country and Interstate exhibitors must inform the Secretary by post or telegram of the despatch of their exhibits, giving all particulars, in order that arrangements may be made for receiving them. Several birds may be sent in one hamper or box if it be properly divided, and pen numbers attached to each division. When the exhibitor resides in or near Melbourne, "Entry Tickets" only will be sent, the corresponding numbers being affixed to the exhibition pens by the Society.

4. The greatest care will be taken of the exhibits, but the Society will not be responsible for any accident, mistake, loss, or damage from whatever cause arising, the exhibits being at the sole risk of the Exhibitor. In case of the death of any exhibit, the same shall be certified by the Veterinary Surgeon or his deputy.

5. Birds wearing leg bands or rings, other than those attached outside the Commonwealth, will be disqualified from receiving a prize.

6. Birds that have been tampered with or improperly dealt with in any way shall be disqualified, and entry fees paid therefor shall be forfeited. The Exhibitor shall also be liable to disqualification, and, if a member, to expulsion from the Society.

Grand Championship Government Certificates will be awarded for Poultry as under:—

1. Light breeds (bantams excepted), best bird, any age or sex.
2. Heavy breeds, best bird, any age or sex.
3. Best Duck or Drake.
4. Best Pair of Birds (pure bred or cross), adapted for export.

#### SPECIAL REGULATIONS.

1. No certificate will be granted in any one of the above classes unless there are at least (6) competitors.

2. Any bird having previously been awarded a Government Gold Medal or Champion Certificate is not eligible to compete again.

3. Competition will be confined to birds which are the property of and have been bred by the competitor.

4. Societies under whose auspices the certificates are awarded shall obtain and forward to the Director of Agriculture, when applying for the certificates to be prepared, statutory declarations from the exhibitors that the winning bird has not previously won a Government Gold Medal or Champion Certificate, and that the exhibitor is the breeder, as required in condition (3) above.

5. The bird winning the certificate in any class shall, immediately upon such award being made, have two holes punched in the inside web of the left foot. The markings shall be done by or under the supervision of the judge (in the presence of a member of the Committee of the Society) of the Section in which the award is made, who shall not certify to such award unless and until such marking has been carried out.

6. The Department will supply to the Secretary of the Society a punch for use by the judge. This punch must be returned by registered post to the Director of Agriculture immediately after the Show.

Champion Rosettes and Cards will be awarded for the best bird in each of the following subdivisions:—

#### STANDARD.

Leghorn (white)	Wyandotte (Golden)
Leghorn (any other colour)	Wyandotte (any other colour)
Minorca	Orpington (black)
Andalusian	Orpington (any other colour)
Ancona	Rhode Island
Hamburg (black)	Plymouth Rock
Hamburg (any other colour)	Sussex
Indian Game or Malay	Langshan
Game, other than Indian	Duck or Drake
Bantam (Modern)	Goose or Gander
Bantam (Old English)	Turkey
Bantam (other than Modern or Old English)	

#### UTILITY.

Leghorn  
Rhode Island  
Australorp

Champion Cards, presented by the Victorian Rhode Island Club, will be awarded for the Best Bird in each of the following subdivisions:—

#### STANDARD.

Rhode Island Red Male.	Rhode Island White Male.
Rhode Island Red Female.	Rhode Island White Female.
Rhode Island Red Trio.	

#### UTILITY.

Rhode Island Red Male.	Rhode Island Red Trio.
Rhode Island Red Female.	



Champion Certificates, presented by the Victorian Poultry Control Council, will be awarded for:—

1. Best Standard Light Breed.
2. Best Standard Heavy Breed.
3. Best Utility (male or female).
4. Best Duck or Drake (if 20 or more exhibits).

Six Champion Ribbons, presented by the Bantam Club of Victoria, will be awarded for the Best Bantam in the following divisions:—

Modern  
Old English  
Pekin

Wyandotte  
Sebright  
Rosecomb

### STANDARD TRIOS.

(To be judged in accordance with the exhibition standard of excellence.)

The prize money in the Classes for Trios will be based on the following scale:—From one to three entries, 15/-, 5/-, Card; from four to six entries, £1, 10/-, 5/-; seven entries or over, £1/10/-, 15/-, 5/-.

Entry fee: Members, 3/-; Non-Members, 4/-.

#### CLASS.

541. LEGHORNS (white), Cock or Cockerel and Pair of Hens or Pullets.

3609 Percy H. Hickmer.

3612 W. C. Smith.

3610 S. C. Trewenack.

3613 Albert T. Ward.

3611 Joseph George.

3614 Edward W. Amor.

542. LEGHORNS (Black), Cock or Cockerel and Pair of Hens or Pullets.

3615 A. Ahpee.

3617 J. B. Salmond.

3616 F. Haymes.

3618 Blyth Bros.

543. LEGHORNS (any other color), Cock or Cockerel and Pair of Hens or Pullets.

3619 G. Warmbrun, Senr.

3620 Joseph George.

544. HAMBURG, Cock or Cockerel and Pair of Hens or Pullets.

3621 J. E. Fairless.

3623 Lawry R. Pearce.

3622 A. W. Goodwin.

3624 Lawry R. Pearce.

545. MINORCAS, Cock or Cockerel and Pair of Hens or Pullets.

3625 S. C. Trewenack.

3629 A. Ahpee.

3626 Rev. W. J. Chesterfield.

3630 W. J. Bartlett.

3627 H. J. Richmond.

3631 F. Taylor.

3628 Joseph George.

546. GAME (Indian), Cock or Cockerel and Pair of Hens or Pullets.

3632 Percy Pearse.

3633 C. H. Somerville.

547. GAME (Old English) Cock or Cockerel and Pair of Hens or Pullets.

3634 A. J. Garlick.

3637 J. H. Archibald.

3635 J. H. Archibald.

3638 T. C. Cortous.

3636 J. H. Archibald.

3639 S. G. Woods.

548. WYANDOTTES (Golden), Cock or Cockerel and Pair of Hens or Pullets.

3640 J. A. Coxon.

3641 Ralph Mitchell.

549. WYANDOTTES (white), Cock or Cockerel and Pair of Hens or Pullets.

3642 Rev. W. J. Chesterfield.

3645 Arthur Bull.

3643 H. Phillips.

3646 P. Fitzpatrick.

3644 H. V. Hornby.

550. ORPINGTONS (single comb, black), Cock or Cockerel and Pair of Hens or Pullets.

3647 P. A. Maude.

3648 Kalgurli Stud.

551. ORPINGTONS (single comb, buff); Cock or Cockerel and Pair of Hen or Pullets.

3649 J. E. Fairless.

3652 R. R. Cochran.

3650 P. A. Maude.

3653 L. Newton.

3651 G. S. Kenworthy.

3654 P. Fitzpatrick.

## **"Australian Needlework."**

Dealing with Knitting, Crochet, etc. Published Monthly.  
Price, 6d. per copy, all Newsagents; 6/- per year (post free).

## **"The Car."**

The Popular Motor Monthly for Men and Women.

Published Fifth of Each Month.

All Newsagents.

Price—6d., or 6/- per year (post free).

## **"Sprays"**

Containing formulas for insect pests and fungus disease.

Price 1/- (post free)

## **"The Home Gardener."**

Published First of Each Month.

All Newsagents.

Price—6d., or 6/- per year (post free).

## **"Victorian Poultry Journal."**

Published First of Each Month.

All Newsagents.

Price—6d., or 6/- per year (post free)

Victorian Poultry Control Council

## **"Standards of Excellence for Poultry."**

94 Pages. Price—2/- (posted).

## **"Poultry Culture."**

64 Pages. 1/- per Copy.

Any of the above can be obtained from

**MITCHELL & CASEY**  
PTY. LTD.,

Proprietors, Printers and Publishers,

**23-25 TATTERSALL'S LANE, MELBOURNE.**

*All Classes of Printing attended to*

*Telephone: Central 3147.*



**Meggitt Ltd. Linseed Oil Meal is particularly valuable for poultry during the moult, and is fed as 7 per cent. of the daily mash.**

Obtainable from Storekeepers or Sole Agents,  
New Zealand Loan & Mercantile Agency Co. Ltd., Melbourne.

250

**POULTRY.**

**CLASS.**

**552. RHODE ISLAND RED, Cock or Cockerel and Pair of Hens or Pullets.**

3655 H. Tidd.

3657 Blyth Bros.

3656 Blyth Bros.

3658 Vi-Mai Rhode Island Stud Farm.

**553. RHODE ISLAND WHITE (single or rose comb), Cock or Cockerel and Pair of Hens or Pullets.**

No Entry.

**554. SUSSEX, Cock or Cockerel and Pair of Hens or Pullets.**

3659 R. W. McLean.

3661 C. H. Somerville.

3660 J. Paternoster.

**555. PLYMOUTH ROCK, Cock or Cockerel and Pair of Hens or Pullets.**

3662 A. Ahpee.

3664 J. A. Hunt.

3663 E. H. Rogers.

**556. CHINESE LANGSHANS, Cock or Cockerel and Pair of Hens or Pullets.**

3665 John Alder.

3668 Miss V. Myers.

3666 H. Phillips.

3669 J. T. Marriott.

3667 J. F. Cooper.

**557. GAME BANTAM, Cock or Cockerel and Pair of Hens or Pullets.**

3670 J. C. J. Marriott.

3674 Thomas Bowyer.

3671 G. R. McCracken.

3675 R. R. Cochran.

3672 J. King.

3676 H. O. Stehn.

3673 Percy Pearse.

**558. FANCY BANTAM, Cock or Cockerel and Pair of Hens or Pullets.**

3677 G. R. McCracken.

3679 W. J. Bartlett.

3678 A. D. Younger.

**559. ANY OTHER PURE STANDARD BREED OR VARIETY, Cock or Cockerel and Pair of Hens or Pullets (state breed or variety on entry form).**

3680 J. E. Fairless (Andalusian).

3682 Graham Thomas (Ancona).

3681 G. E. Candler (Welssummer).

**UTILITY TRIOS.**

(To be judged in accordance with the utility standard of excellence).

**CLASS.**

**560. WHITE LEGHORN, Cock or Cockerel and Pair of Hens or Pullets.**

3683 A. J. Hill.

3684 Albert T. Ward.

**561. ANY OTHER LIGHT BREED, Cock or Cockerel and Pair of Hens or Pullets. (State breed on entry form).**

3685 V. E. Knee (Black Minorcas).

3686 J. B. Salmond (Black Leghorn).

**562. AUSTRALORP, Cock or Cockerel and Pair of Hens or Pullets.**

3687 J. H. Fry.

3689 J. F. Cooper.

3688 J. H. Fry.

3690 W. J. Bartlett.

**563. RHODE ISLAND RED, Cock or Cockerel and Pair of Hens or Pullets.**

3691 E. Goodchild.

3693 Blyth Bros.

3692 W. Donovan.

3694 Blyth Bros.

**564. SUSSEX, Cock or Cockerel and Pair of Hens or Pullets.**

3695 H. V. Hornby.

3696 Rex Beckham.

**565. ANY OTHER HEAVY BREED, Cock or Cockerel and Pair of Hens or Pullets. (State breed on entry form).**

3697 G. Margrett (Buff Orpington).

3699 G. Woodward (Barnevelder).

3698 E. H. Rogers (Plymouth Rock).

**566. BEST TRIO (Cock or Cockerel and Pair of Hens or Pullets), mated to produce stock suitable for export.**

3700 Percy Pearse.

3701 R. R. Cochran.

3702 Miss Violet M. Mills.

3704 James S. MacBean.

3703 Mrs. S. A. Johnson.

# Meggitt Ltd. Linseed Meal fed to fowls at the rate of 5 per cent. of the total mash will ensure good health.

Obtainable from Storekeepers or Sole Agents,  
New Zealand Loan & Mercantile Agency Co. Ltd., Melbourne.

## POULTRY.

251

### CLASS.

568. **DRAKE AND PAIR OF DUCKS** (white, other than Muscovy or Indian Runner).

3705 Allen and Gardiner.

3706 Roy Masen.

569. **DRAKE AND PAIR OF DUCKS** (any other pure bred variety), state breed or variety on entry form.

3707 J. Dutton (Buff Orpington).

3709 Percy Pearse (Rouen).

3708 Mrs. K. and Miss E. Smith (Buff Orpington).

3710 James S. MacBean (Rouen).

The selling price of each trio shall not exceed £4/4/-, and the price is to be stated on the entry form and displayed on cage. Trios may be claimed after 3 p.m. on Wednesday, 21st September, at the price stated by any person (except owner or his agents), on application to the Poultry Superintendent.

## STANDARD BREEDS.

Prizes in the Classes for Standard Breeds (unless otherwise specified) will be based on the following scale:—From one to three entries, 10/-, 5/-; from four to six entries, 15/-, 5/-, Card; from seven to nine entries, £1, 10/-, Card; ten entries or over, £1/10/-, 15/-, 5/-. Entry fee, Members, 3/-; Non-Members, 4/-.

### CLASS.

570. **LEGHORN** (white), Cock.

3711 L. Raworth.

3715 A. W. Goodwin.

3712 S. C. Trewenack.

3716 Joseph George.

3713 S. C. Trewenack.

3717 Edward W. Amor.

3714 John Wittcomb.

3718 Edward W. Amor.

571. **LEGHORN** (white), Hen.

3719 H. Marshall.

3727 Albert T. Ward.

3720 S. Lukeis.

3728 Albert T. Ward.

3721 S. Lukeis.

3729 Edward W. Amor.

3722 Percy H. Hickmer.

3730 Edward W. Amor.

3723 A. C. Mayfield.

3731 Edward W. Amor.

3724 A. W. Goodwin.

3732 L. Brookes.

3725 A. W. Goodwin.

3733 L. Brookes.

3726 Albert T. Ward.

572. **LEGHORN** (white), Cockerel.

3734 S. Lukeis.

3742 W. L. Henwood.

3735 S. Lukeis.

3743 A. W. Goodwin.

3736 G. Harvey.

3744 A. W. Goodwin.

3737 S. C. Trewenack.

3745 L. Brookes.

3738 S. C. Trewenack.

3746 W. C. Smith.

3739 A. Anderson.

3747 Edward W. Amor.

3740 A. C. Mayfield.

3748 Edward W. Amor.

3741 A. C. Mayfield.

573. **LEGHORN** (white), Pullet.

3749 S. Lukeis.

3753 A. W. Goodwin.

3750 S. Lukeis.

3754 A. W. Goodwin.

3751 Percy H. Hickmer.

3755 A. W. Goodwin.

3752 Mrs. E. Briggs.

574. **LEGHORN** (brown), Cock.

3756 S. Lukeis.

3758 J. Walker.

3757 D. Granter.

575. **LEGHORN** (brown), Hen.

3759 G. Warmbrun, Senr.

3763 J. A. Wise.

3760 H. Mathes.

3764 J. A. Wise.

3761 J. Shepherd.

3765 B. Matthews.

3762 J. Shepherd.



## CLASS.

## 576. LEGHORN (brown), Cockerel.

3766 Mrs. G. J. Dallinger.

3772 Joseph George.

3767 C. E. Toe.

3773 G. Warmbrun, Junr.

3768 G. Warmbrun, Senr.

3774 J. Walker.

3769 J. Shepherd.

3775 A. E. McGennan.

3770 Miss L. Brookes.

3776 G. Warmbrun, Junr.

3771 M. McLarty.

## 577. LEGHORN (brown), Pullet.

3777 Mrs. G. J. Dallinger.

3781 M. McLarty.

3778 H. Mathes.

3782 J. A. Wise.

3779 J. Shepherd.

3783 B. Matthews.

3780 J. Shepherd.

## 578. LEGHORNS (brown), Breeding Trio (mated to produce exhibition Cockerels).

3784 G. Warmbrun, Senr.

3785 Joseph George.

## 579. LEGHORNS (brown), Breeding Trio (mated to produce exhibition Pullets).

3786 G. Warmbrun, Senr.

3787 B. Matthews.

## 580. LEGHORN (black), Cock.

3788 H. R. Welham.

3789 J. B. Salmond.

## 581. LEGHORN (black), Hen.

3790 H. R. Welham.

3792 J. B. Salmond.

3791 J. B. Salmond.

## 582. LEGHORN (black), Cockerel.

3793 H. R. Welham.

3794 J. B. Salmond.

## 583. LEGHORN (black), Pullet.

3795 L. Nye.

3797 J. B. Salmond.

3796 F. Haymes.

3798 J. B. Salmond.

## 584. LEGHORN (buff), Cock or Cockerel.

3799 R. F. Nicol.

## 585. LEGHORN (buff), Hen or Pullet.

3800 R. F. Nicol.

3802 C. T. Browne.

3801 C. T. Browne.

## 586. LEGHORN (any other variety), Cock or Cockerel.

No Entry.

## 587. LEGHORN (any other variety), Hen or Pullet.

No Entry.

## 588. SPANISH, Cock.

3803 W. Johnston, Junr.

3805 Rev. G. H. Devlin.

3804 W. Johnston, Junr.

## 589. SPANISH, Hen.

3806 W. Johnston, Junr.

3808 Rev. G. H. Devlin.

3807 W. Johnston, Junr.

## 590. SPANISH, Cockerel.

3809 W. Johnston, Junr.

3811 E. G. Wills.

3810 W. Johnston, Junr.

3812 Rev. G. H. Devlin.

## 591. SPANISH, Pullet.

3813 W. Johnston, Junr.

3815 E. G. Wills.

3814 W. Johnston, Junr.

3816 Rev. G. H. Devlin.

## 592. MINORCA (black), Cock.

3817 I. Brown.

3819 L. Brookes.

3818 Joseph Costa.

## 593. MINORCA (black), Hen.

3820 A. R. Davison.

3825 J. Green.

3821 Allen and Gardiner.

3826 A. Ahpee.

3822 H. J. Richmond.

3827 Joseph Costa.

3823 W. J. Bartlett.

3828 Joseph Costa.

3824 W. J. Bartlett.

## 594. MINORCA (black), Cockerel.

3829 A. R. Davison.

3835 Joseph Costa.

3830 S. C. Trewenack.

3836 Joseph Costa.

3831 S. C. Trewenack.

3837 W. J. Bartlett.

3832 H. J. Richmond.

3838 W. J. Bartlett.

3833 Joseph George.

3839 W. J. Bartlett.

3834 A. Ahpee.

## 595. MINORCA (black), Pullet.

3840 A. R. Davison.

3847 Joseph Costa.

3841 S. C. Trewenack.

3848 W. J. Bartlett.

3842 S. C. Trewenack.

3849 W. J. Bartlett.

3843 A. Ahpee.

3850 A. E. McGennan.

3844 A. Ahpee.

3851 L. Brookes.

3845 W. T. Sayers.

3852 L. Brookes.

3846 Joseph Costa.

3853 L. Brookes.

## CLASS.

596. **ANDALUSIAN, Cock.**  
 3854 G. Harvey. 3855 Conrad Charlton.  
 597. **ANDALUSIAN, Hen.**  
 3856 H. Becker. 3858 Conrad Charlton.  
 3857 A. E. McGennan. 3859 Conrad Charlton.  
 598. **ANDALUSIAN, Cockerel.**  
 No Entry.  
 599. **ANDALUSIAN, Pullet.**  
 3860 G. Harvey.  
 600. **ANCONA, Cock.**  
 3861 G. W. Carter. 3864 William H. Moss.  
 3862 William H. Moss. 3865 Graham Thomas.  
 3863 William H. Moss.  
 601. **ANCONA, Hen.**  
 3866 G. W. Carter. 3870 William H. Moss.  
 3867 G. W. Carter. 3871 William H. Moss.  
 3868 R. Dixon. 3872 William H. Moss.  
 3869 L. Lazarus. 3873 Graham Thomas.  
 602. **ANCONA, Cockerel.**  
 3874 G. W. Carter. 3876 William H. Moss.  
 3875 William H. Moss.  
 603. **ANCONA, Pullet.**  
 3877 L. Nye. 3879 William H. Moss.  
 3878 William H. Moss.  
 604. **HAMBURG (black), Cock.**  
 3880 A. W. Goodwin. 3882 A. E. McGennan.  
 3881 A. W. Goodwin.  
 605. **HAMBURG (black), Hen.**  
 3883 A. R. Davison. 3886 A. Ahpee.  
 3884 A. W. Goodwin. 3887 A. R. Davison.  
 3885 A. W. Goodwin.  
 606. **HAMBURG (black), Cockerel.**  
 3888 J. E. Fairless. 3891 T. G. Whitla.  
 3889 A. R. Davison. 3892 A. Ahpee.  
 3890 A. W. Goodwin. 3893 A. Ahpee.  
 607. **HAMBURG (black), Pullet.**  
 3894 A. R. Davison. 3897 A. W. Goodwin.  
 3895 A. R. Davison. 3898 A. Ahpee.  
 3896 A. W. Goodwin. 3899 A. Ahpee.  
 608. **HAMBURG (silver, spangled), Cock.**  
 3900 Lawry R. Pearce. 3902 Rev. G. H. Devlin.  
 3901 Lawry R. Pearce.  
 609. **HAMBURG (silver, spangled), Hen.**  
 3903 Lawry R. Pearce. 3905 Rev. G. H. Devlin.  
 3904 Lawry R. Pearce.  
 610. **HAMBURG (silver, spangled), Cockerel.**  
 3906 Lawry R. Pearce. 3907 Lawry R. Pearce.  
 611. **HAMBURG (silver, spangled), Pullet.**  
 3908 Lawry R. Pearce. 3909 Lawry R. Pearce.  
 612. **HAMBURG (golden, pencilled), Cock or Cockerel.**  
 3910 Lawry R. Pearce. 3911 Lawry R. Pearce.  
 613. **HAMBURG (golden, pencilled), Hen or Pullet.**  
 3912 Lawry R. Pearce. 3914 J. Dwyer.  
 3913 Lawry R. Pearce.  
 614. **HAMBURG (any other variety), Cock or Cockerel.**  
 3915 Lawry R. Pearce. 3916 Lawry R. Pearce.  
 615. **HAMBURG (any other variety), Hen or Pullet.**  
 3917 Lawry R. Pearce. 3918 Lawry R. Pearce.  
 616. **SILKIE, Cock or Cockerel (any color).**  
 3919 Jackie Story. 3920 Jackie Story.  
 617. **SILKIE, Hen or Pullet (any color).**  
 3921 Jackie Story. 3923 Jackie Story.  
 3922 Jackie Story.  
 618. **MALAY (any color), Cock or Cockerel.**  
 3924 W. Ayre.  
 619. **MALAY (any color), Hen or Pullet.**  
 No Entry.  
 620. **INDIAN GAME, Cock.**  
 3925 A. S. Hyndman. 3927 Stanley Beck.  
 3926 Percy Pearse. 3928 G. F. Whitbourn.  
 621. **INDIAN GAME, Hen.**  
 3929 T. Paynting. 3931 Percy Pearse.  
 3930 A. S. Hyndman. 3932 Percy Pearse.



# Meggitt Ltd. Linseed Meal fed to fowls at the rate of 7 per cent. of the total mash will ensure good health.

Obtainable from Storekeepers or Sole Agents,  
New Zealand Loan & Mercantile Agency Co. Ltd., Melbourne.

254

## POULTRY.

### CLASS.

#### 622. INDIAN GAME, Cockerel.

3933 J. W. Reeves.	3936 Percy Pearse.
3934 J. W. Reeves.	3937 Stanley Beck.

3935 Percy Pearse.

#### 623. INDIAN GAME, Pullet.

3938 T. Paynting.	3943 Percy Pearse.
3939 A. S. Hyndman.	3944 H. V. Hornby.
3940 G. A. Kevill.	3945 Stanley Beck.
3941 G. A. Kevill.	3946 G. F. Whitbourn.
3942 Percy Pearse.	

#### 624. GAME (Old English), Black-red, light leg, Cock.

3947 J. E. Fairless.	3952 J. H. Archibald.
3948 A. J. Garlick.	3953 J. H. Archibald.
3949 A. J. Garlick.	3954 A. Kidd.
3950 Geldart Bros.	3955 Stanley Beck.
3951 A. Heal.	3956 James Sherriff.

#### 625. GAME (Old English), light leg, Partridge, Clay or Wheaten, Hen.

3957 J. E. Fairless.	3961 G. Carter.
3958 J. H. Archibald.	3962 C. H. Somerville.
3959 J. H. Archibald.	3963 Robert Hyde.
3960 J. H. Archibald.	3964 T. C. Cortous.

#### 626. GAME (Old English), Black-red, light leg, Cockerel.

3965 A. Creighton.	3972 J. H. Archibald.
3966 A. J. Garlick.	3973 G. Carter.
3967 A. D. Younger.	3974 Stanley Beck.
3968 H. H. Ladd.	3975 S. G. Woods.
3969 H. H. Ladd.	3976 S. G. Woods.
3970 J. H. Archibald.	3977 T. C. Cortous.
3971 J. H. Archibald.	

#### 627. GAME (Old English), light leg, Partridge, Clay or Wheaten, Pullet.

3978 A. J. Garlick.	3981 C. H. Somerville.
3979 J. H. Archibald.	3982 S. G. Woods.
3980 J. H. Archibald.	3983 S. G. Woods.

#### 628. GAME (Old English), Black-red, willow or dark leg, Cock or Cockerel.

3984 H. F. Stranger.	3989 J. N. Williams.
3985 H. H. Ladd.	3990 J. N. Williams.
3986 H. H. Ladd.	3991 J. N. Williams.
3987 J. H. Archibald.	3992 T. G. Whitla.
3988 J. N. Williams.	3993 Master J. Coyle.

#### 629. GAME (Old English), willow or dark leg, Partridge, Clay or Wheaten, Hen or Pullet.

3994 A. D. Younger.	3996 H. H. Ladd.
3995 H. H. Ladd.	3997 T. G. Whitla.

#### 630. GAME (Old English), Duckwing, Cock.

3998 Geldart Bros.	4000 H. H. Ladd.
3999 Robert Emmett.	4001 H. H. Ladd.

#### 631. GAME (Old English), Duckwing, Hen.

4002 Geldart Bros.	4004 H. H. Ladd.
4003 H. H. Ladd.	4005 W. Ayre.

#### 632. GAME (Old English), Duckwing, Cockerel.

4006 Geldart Bros.	4010 Stanley Beck.
4007 A. D. Younger.	4011 L. Christie.
4008 H. H. Ladd.	4012 L. Christie.
4009 H. H. Ladd.	

#### 633. GAME (Old English), Duckwing, Pullet.

4013 H. H. Ladd.	4015 L. Christie.
4014 H. H. Ladd.	

#### 634. GAME (Old English), any other color, Cock.

4016 A. J. Garlick.	4018 Robert Hyde.
---------------------	-------------------

4017 W. Allaway.

#### 635. GAME (Old English), any other color, Hen.

4019 W. Allaway.	4021 L. Christie.
------------------	-------------------

4020 J. H. Archibald.

**Meggitt Ltd. Linseed Oil Meal is particularly valuable for poultry during the moult and is fed as 10 per cent. of the daily mash.**

Obtainable from Storekeepers or Sole Agents,  
New Zealand Loan & Mercantile Agency Co. Ltd., Melbourne.

**POULTRY.**

255

**CLASS.**

- |   |                        |
|---|------------------------|
| <b>636. GAME (Old English), any other color, Cockerel.</b>            |                        |
| 4022 Geldart Bros.  | 4024 J. E. Fairless.   |
| 4023 G. Carter.   |                        |
| <b>637. GAME (Old English), any other color, Pullet.</b>              |                        |
| 4025 A. J. Garlick.   | 4027 T. G. Whitla.     |
| 4026 G. Carter.   |                        |
| <b>638. GAME (Modern), Black-red, Cock or Cockerel.</b>               |                        |
| 4028 S. Lukeis.   | 4030 A. E. McGennan.   |
| 4029 A. E. Macdonald.   |                        |
| <b>639. GAME (Modern), Black-red, Hen or Pullet.</b>                  |                        |
| 4031 S. Lukeis.   | 4033 A. E. McGennan.   |
| 4032 A. E. Macdonald.   |                        |
| <b>640. GAME (Modern), any other color, Cock or Cockerel.</b>         |                        |
| 4034 Rev. W. J. Chesterfield.   | 4036 A. E. McGennan.   |
| 4035 A. E. Macdonald.   |                        |
| <b>641. GAME (Modern), any other color, Hen or Pullet.</b>            |                        |
| 4037 A. E. Macdonald.   | 4038 A. E. McGennan.   |
| <b>642. BANTAM (Modern), Black-red, Cock.</b>                         |                        |
| 4039 F. W. White.   | 4041 F. W. Bradley.    |
| 4040 George E. Wells.   |                        |
| <b>643. BANTAM (Modern), Black-red, Hen.</b>                          |                        |
| 4042 F. W. White.   | 4043 F. W. White.      |
| <b>644. BANTAM (Modern), Black-red, Cockerel.</b>                     |                        |
| 4044 J. G. Beers.   | 4049 Lawry R. Pearce.  |
| 4045 F. W. White.   | 4050 F. W. Bradley.    |
| 4046 F. W. White.   | 4051 Robert F. Walker. |
| 4047 C. L. Duncan.  | 4052 A. E. McGennan.   |
| 4048 George E. Wells.   |                        |
| <b>645. BANTAM (Modern), Black-red, Pullet.</b>                       |                        |
| 4053 J. King.   | 4056 F. W. Bradley.    |
| 4054 F. W. White.   | 4057 Robert F. Walker. |
| 4055 C. L. Duncan.  |                        |
| <b>646. BANTAM (Modern), Piles, Cock.</b>                             |                        |
| 4058 F. W. White.   | 4060 Bertram L. Best.  |
| 4059 A. E. Macdonald.   |                        |
| <b>647. BANTAM (Modern), Piles, Hen.</b>                              |                        |
| 4061 Bertram L. Best.   | 4062 A. E. McGennan.   |
| <b>648. BANTAM (Modern), Piles, Cockerel.</b>                         |                        |
| 4063 F. W. White.   |                        |
| <b>649. BANTAM (Modern), Piles, Pullet.</b>                           |                        |
| 4064 F. W. White.   | 4065 F. W. Bradley.    |
| <b>650. BANTAM (Modern), any other color, Cock or Cockerel.</b>       |                        |
| 4066 F. W. Bradley.   |                        |
| <b>651. BANTAM (Modern), any other color, Hen or Pullet.</b>          |                        |
| 4067 F. W. White.   | 4069 F. W. Bradley.    |
| 4068 George E. Wells.   | 4070 F. W. Bradley.    |
| <b>652. BANTAM (Old English), Black-red, Cock.</b>                    |                        |
| 4071 J. Callaghan.  | 4074 Richard Jordan.   |
| 4072 G. R. McCracken.   | 4075 Thomas Bowyer.    |
| 4073 A. D. Younger.   | 4076 Mrs. E. Sampson.  |
| <b>653. BANTAM (Old English), Partridge, Clay or Wheaten, Hen.</b>    |                        |
| 4077 O. Grobbeck.   | 4079 Thomas Bowyer.    |
| 4078 G. R. McCracken.   | 4080 Mrs. E. Sampson.  |
| <b>654. BANTAM (Old English), Black-red, Cockerel.</b>                |                        |
| 4081 R. Hunter.   | 4084 R. H. Bromley.    |
| 4082 R. Hunter.   | 4085 G. R. McCracken.  |
| 4083 J. Callaghan.  | 4086 F. Jacobs.        |
| <b>655. BANTAM (Old English), Partridge, Clay or Wheaten, Pullet.</b> |                        |
| 4087 R. H. Bromley.   | 4089 F. Jacobs.        |
| 4088 G. R. McCracken.   |                        |
| <b>656. BANTAM (Old English), Duckwing, Cock.</b>                     |                        |
| 4090 J. C. J. Marriott.   | 4092 Richard Jordan.   |
| 4091 J. C. J. Marriott.   |                        |



## CLASS.

657. BANTAM (Old English), Duckwing, Hen.  
 4093 J. C. J. Marriott. 4096 G. R. McCracken.  
 4094 J. C. J. Marriott. 4097 Richard Jordan.  
 4095 G. R. McCracken.
658. BANTAM (Old English), Duckwing, Cockerel.  
 4098 John H. Moore. 4101 J. C. J. Marriott.  
 4099 J. Callaghan. 4102 H. G. Peart.  
 4100 J. C. J. Marriott. 4103 Master J. Coyle.
659. BANTAM (Old English), Duckwing, Pullet.  
 4104 A. Hyatt. 4106 J. C. J. Marriott.  
 4105 J. C. J. Marriott.
660. BANTAM (Old English), Crele, Cock or Cockerel.  
 4107 A. Hyatt. 4109 Richard Jordan.  
 4108 G. R. McCracken. 4110 H. O. Stehn.
661. BANTAM (Old English), Crele, Hen or Pullet.  
 4111 A. Hyatt. 4113 H. O. Stehn.  
 4112 G. R. McCracken.
662. BANTAM (Old English), spangled, Cock.  
 4114 R. Hunter. 4118 R. R. Cochran.  
 4115 Vi-Mai Rhode Island Stud 4119 Colin Watson.  
     Farm. 4120 F. Haymes.  
 4116 R. H. Bromley. 4121 Ronald M. Moran.  
 4117 Percy Pearse.
663. BANTAM (Old English), spangled, Hen.  
 4122 Vi-Mai Rhode Island Stud 4126 R. R. Cochran.  
     Farm. 4127 Thomas Bowyer.  
 4123 G. R. McCracken. 4128 F. Haymes.  
 4124 G. R. McCracken. 4129 Colin Watson.  
 4125 Percy Pearse.
664. BANTAM (Old English), spangled, Cockerel.  
 4130 H. S. N. Loft. 4135 Percy Pearse.  
 4131 R. H. Bromley. 4136 R. R. Cochran.  
 4132 F. G. O'Ombrain. 4137 Master J. Coyle.  
 4133 A. D. Younger. 4138 Colin Watson.  
 4134 Percy Pearse.
665. BANTAM (Old English), spangled, Pullet.  
 4139 G. R. McCracken. 4143 Percy Pearse.  
 4140 F. G. D'Ombrain. 4144 Percy Pearse.  
 4141 A. D. Younger. 4145 R. R. Cochran.  
 4142 A. D. Younger. 4146 Colin Watson.
666. BANTAM (Old English), any other color, Cock or Cockerel.  
 4147 G. R. McCracken. 4149 R. R. Cochran.  
 4148 A. Hyatt.
667. BANTAM (Old English), any other color, Hen or Pullet.  
 4150 A. Hyatt. 4152 Thomas Bowyer.  
 4151 G. R. McCracken. 4153 R. R. Cochran.
668. BANTAM (rose comb), Cock or Cockerel.  
 4154 A. Hyatt. 4158 F. Jacobs.  
 4155 G. R. McCracken. 4159 Norman Hawkins.  
 4156 C. L. Duncan. 4160 A. E. McGennan.  
 4157 C. L. Duncan.
669. BANTAM (rose comb), Hen or Pullet.  
 4161 A. Hyatt. 4165 F. Jacobs.  
 4162 G. R. McCracken. 4166 A. E. McGennan.  
 4163 C. L. Duncan. 4167 A. E. McGennan.  
 4164 C. L. Duncan.
670. BANTAM (Golden Sebright), Cock or Cockerel.  
 4168 Miss Annie C. Lowe. 4170 A. Ahpee.  
 4169 Miss Annie C. Lowe.
671. BANTAM (Golden Sebright), Hen or Pullet.  
 4171 C. L. Duncan. 4173 Miss Annie C. Lowe.  
 4172 Miss Annie C. Lowe. 4174 A. Ahpee.
672. BANTAM (Silver Sebright), Cock or Cockerel.  
 4175 W. J. Bartlett.
673. BANTAM (Silver Sebright), Hen or Pullet.  
 4176 G. R. McCracken. 4178 J. M. Hepburn.  
 4177 J. M. Hepburn. 4179 J. M. Hepburn.
674. BANTAM (Wyandotte), Partridge or Laced, Cock or Cockerel.  
 4180 Mrs. G. J. Dallinger. 4184 Percy Pearse.  
 4181 G. R. McCracken. 4185 R. R. Cochran.  
 4182 C. L. Duncan. 4186 Colin Watson.  
 4183 Miss Annie C. Lowe.



Judged first by public preference, "Dandy" Bacon Ham and Small-goods DESERVE the foremost place they hold, because of their outstanding quality and deliciousness.

# "DANDY"

## Hams & Bacon

"Dandy" Quality is made sure of by reason of preparation from only Prime Home-fed stock, and a special process of mild, non-salty curing that preserves the full succulence and nutriment of the meats.

A rasher or two of "Dandy" Bacon—and eggs—is the breakfast dish ideal; or serve with poultry, rabbit, boiled mutton, spaghetti, tomatoes, fry, etc.—it improves almost any dish.

For cold collations, picnic spreads, luncheon, afternoon tea or supper sandwiches, there is nothing else so delicious as "Dandy" Ham—supplied boned and cooked ready to serve, and sold either whole or by the piece.

*All Good Grocers and Dairy Produce  
Men Supply "Dandy" Goods*

*Prepared by  
Dandenong Bacon Co.,  
"Dandy Park," Dandenong.*



# Be Sure You Get "Dandy"



**CLASS.**

- 675. BANTAM** (Wyandotte), Partridge or Laced, Hen or Pullet.  
 4187 Mrs. G. J. Dallinger. 4191 Percy Pearse.  
 4188 G. R. McCracken. 4192 R. R. Cochran.  
 4189 Miss Annie C. Lowe. 4193 R. R. Cochran.  
 4190 Percy Pearse. 4194 Colin Watson.
- 676. BANTAM** (Wyandotte), any other color, Cock or Cockerel.  
 No Entry.
- 677. BANTAM** (Wyandotte), any other color, Hen or Pullet.  
 4195 G. R. McCracken. 4196 G. R. McCracken.
- 678. BANTAM** (Black Pekin), Cock or Cockerel.  
 4197 O. Grobbeck. 4201 G. R. McCracken.  
 4198 O. Grobbeck. 4202 C. L. Duncan.  
 4199 Mrs. G. J. Dallinger. 4203 John Wittcomb.  
 4200 G. R. McCracken.
- 679. BANTAM** (Black Pekin), Hen or Pullet.  
 4204 Mrs. G. J. Dallinger. 4207 C. L. Duncan.  
 4205 G. R. McCracken. 4208 John Wittcomb.  
 4206 G. R. McCracken.
- 680. BANTAM** (any other variety), Cock or Cockerel.  
 4209 O. Grobbeck. 4210 Miss L. Tope
- 681. BANTAM** (any other variety, Hen or Pullet.  
 4211 O. Grobbeck. 4213 Thomas O. Clark.  
 4212 Miss L. Tope. 4214 Thomas O. Clark.
- 682. WYANDOTTE** (golden laced), Cock.  
 4215 J. A. Coxon. 4217 G. E. Brown.  
 4216 J. A. Coxon. 4218 Ralph Mitchell.
- 683. WYANDOTTE** (golden laced), Hen.  
 4219 S. Lukeis. 4221 G. E. Brown.  
 4220 J. A. Coxon. 4222 Ralph Mitchell.
- 684. WYANDOTTE** (golden laced), Cockerel.  
 4223 J. A. Coxon. 4225 G. E. Brown.  
 4224 J. D. Brookes. 4226 D. Oliphant.
- 685. WYANDOTTE** (golden laced), Pullet.  
 4227 S. Lukeis. 4231 G. E. Brown.  
 4228 S. Lukeis. 4232 Ralph Mitchell.  
 4229 J. A. Coxon. 4233 D. Oliphant.  
 4230 J. A. Coxon. 4234 Roy Masen.
- 686. WYANDOTTE** (silver laced), Cock.  
 4235 G. E. Brown. 4238 Edward W. Amor.  
 4236 Godfrey Anker. 4239 A. E. McGennan.  
 4237 Godfrey Anker. 4240 A. E. McGennan.
- 687. WYANDOTTE** (silver laced), Hen.  
 4241 F. M. Franklin. 4243 Lawry R. Pearce.  
 4242 P. A. Maude. 4244 Stephen W. Sawyer.
- 688. WYANDOTTE** (silver laced), Cockerel.  
 4245 L. A. Young. 4248 A. E. McGennan.  
 4246 Miss L. Brookes. 4249 A. E. McGennan.  
 4247 Godfrey Anker. 4250 Percy L. Phillips.
- 689. WYANDOTTE** (silver laced), Pullet.  
 4251 F. M. Franklin. 4256 Stephen W. Sawyer.  
 4252 F. M. Franklin. 4257 Stephen W. Sawyer.  
 4253 P. A. Maude. 4258 H. O. Stehn.  
 4254 Bertram L. Best. 4259 Percy L. Phillips.  
 4255 Godfrey Anker. 4260 A. E. McGennan.
- 690. WYANDOTTE** (white), Cock.  
 4261 T. Edwards. 4265 E. Foord.  
 4262 Allen and Gardiner. 4266 A. E. McGennan.  
 4263 Rev. W. J. Chesterfield. 4267 P. Fitzpatrick.  
 4264 Arthur Bull.
- 691. WYANDOTTE** (white), Hen.  
 4268 J. Wilson. 4273 E. Foord.  
 4269 E. P. Harremoes. 4274 A. E. McGennan.  
 4270 H. Phillips. 4275 E. Foord.  
 4271 Albert T. Ward. 4276 P. Fitzpatrick.  
 4272 Arthur Bull. 4277 P. Fitzpatrick.
- 692. WYANDOTTE** (white), Cockerel.  
 4278 Rev. W. J. Chesterfield. 4283 Albert T. Ward.  
 4279 W. T. Jenkin. 4284 E. Foord.  
 4280 H. V. Hornby. 4285 E. Foord.  
 4281 A. E. Johnson. 4286 P. Fitzpatrick.  
 4282 J. Stoddart.

## CLASS.

- 693. WYANDOTTE (white), Pullet.**  
 4287 A. M. Wilson. 4291 E. Foord.  
 4288 H. Phillips. 4292 P. Fitzpatrick.  
 4289 A. E. Johnson. 4293 P. Fitzpatrick.  
 4290 E. Foord.
- 694. WYANDOTTE (Columbian), Cock or Cockerel.**  
 4294 R. A. Wadeson. 4297 A. M. Wilson.  
 4295 T. Edwards. 4298 Ray Higgins.  
 4296 R. Duncan and W. Hoynne.
- 695. WYANDOTTE (Columbian), Hen or Pullet.**  
 4299 R. A. Wadeson. 4303 A. M. Wilson.  
 4300 R. A. Wadeson. 4304 Ray Higgins.  
 4301 T. Edwards. 4305 C. V. Crichton.  
 4302 T. Edwards.
- 696. WYANDOTTE (any other color), Cock or Cockerel.**  
 4306 C. T. Browne. 4308 J. B. Salmond.  
 4307 J. B. Salmond.
- 697. WYANDOTTE (any other color), Hen or Pullet.**  
 4309 Percy Pearse. 4312 J. B. Salmond.  
 4310 C. T. Browne. 4313 J. B. Salmond.  
 4311 C. T. Browne.
- 698. ORPINGTON (black), Cock.**  
 4314 Mrs. G. J. Dallinger. 4317 Kalgurli Stud.  
 4315 P. A. Maude. 4318 A. E. McGennan.  
 4316 Kalgurli Stud.
- 699. ORPINGTON (black), Hen.**  
 4319 Mrs. G. J. Dallinger. 4321 Kalgurli Stud.  
 4320 Kalgurli Stud. 4322 A. E. McGennan.
- 700. ORPINGTON (black), Cockerel.**  
 4323 Mrs. G. J. Dallinger. 4325 Kalgurli Stud.  
 4324 Kalgurli Stud.
- 701. ORPINGTON (black), Pullet.**  
 4326 P. A. Maude. 4328 Kalgurli Stud.  
 4327 Kalgurli Stud.
- 702. ORPINGTON (buff), Cock.**  
 4329 G. S. Kenworthy. 4331 A. E. McGennan.  
 4330 E. Foord.
- 703. ORPINGTON (buff), Hen.**  
 4332 P. A. Maude. 4335 E. Foord.  
 4333 G. S. Kenworthy. 4336 Blyth Bros.  
 4334 E. Foord. 4337 A. E. McGennan.
- 704. ORPINGTON (buff), Cockerel.**  
 4338 Robert Dodds. 4342 E. Foord.  
 4339 P. A. Maude. 4343 E. Foord.  
 4340 G. S. Kenworthy. 4344 A. E. McGennan.  
 4341 G. S. Kenworthy. 4345 P. Fitzpatrick.
- 705. ORPINGTON (buff), Pullet.**  
 4346 Robert Dodds. 4350 E. Foord.  
 4347 P. A. Maude. 4351 Blyth Bros.  
 4348 G. S. Kenworthy. 4352 A. E. McGennan.  
 4349 E. Foord. 4353 P. Fitzpatrick.
- 706. ORPINGTON (any other color), Cock or Cockerel.**  
 4354 C. F. Barnes.
- 707. ORPINGTON (any other color), Hen or Pullet.**  
 4355 C. F. Barnes.
- 708. RHODE ISLAND RED (single comb), Cock.**  
 4356 R. Duncan and W. Hoynne. 4359 Miss E. O'Brien.  
 4357 V. Oates. 4360 Blyth Bros.  
 4358 A. E. Stevenson.
- 709. RHODE ISLAND RED (single comb), Hen.**  
 4361 R. A. Ashe. 4365 H. Tidd.  
 4362 W. J. Bunting. 4366 H. Tidd.  
 4363 F. De Gruchy. 4367 Blyth Bros.  
 4364 F. De Gruchy.
- 710. RHODE ISLAND RED (single comb), Cockerel.**  
 4368 T. Edwards. 4376 Mrs. W. Gardner.  
 4369 Mrs. F. E. Stant. 4377 J. Caulfield.  
 4370 F. J. Clarke. 4378 John Lukeis.  
 4371 F. J. Clarke. 4379 H. Tidd.  
 4372 F. J. Clarke. 4380 H. Dibbs.  
 4373 R. H. Bromley. 4381 F. De Gruchy.  
 4374 Blyth Bros. 4382 F. De Gruchy.  
 4375 Blyth Bros.



## CLASS.

**711. RHODE ISLAND RED (single comb), Pullet.**

4383	R. A. Ashe.	4390	H. Tidd.
4384	W. J. Morrison.	4391	Blyth Bros.
4385	F. J. Clarke.	4392	John Lukeis.
4386	F. J. Clarke.	4393	R. E. Nicklen and Son.
4387	F. J. Clarke.	4394	R. E. Nicklen and Son.
4388	F. De Gruchy.	4395	H. Tidd.
4389	F. De Gruchy.		

**712. RHODE ISLAND RED (rose comb), Cock or Cockerel.**

4396	Vi-Mai Rhode Island Stud Farm.	4399	F. J. Clarke.
		4400	H. Dibbs.
4397	F. J. Clarke.	4401	R. Farrin Webb.
4398	F. J. Clarke.	4402	R. Farrin Webb.

**713. RHODE ISLAND RED (rose comb), Hen or Pullet.**

4403	F. J. Clarke.	4405	R. Farrin Webb.
4404	R. Farrin Webb.	4406	R. Farrin Webb.

**714. RHODE ISLAND RED, Breeding Trio.**

4407	Blyth Bros.	4408	Blyth Bros.
------	-------------	------	-------------

**715. RHODE ISLAND WHITE (single comb), Cock or Cockerel.**

4409	W. Tedstone.	4413	S. G. Davis.
4410	R. Mason.	4414	J. Taylor.
4411	R. Mason.	4415	J. Chidzey.
4412	Vi-Mai Rhode Island Stud Farm.	4416	J. Chidzey.
		4417	J. Chidzey.

**716. RHODE ISLAND WHITE (single comb), Hen or Pullet.**

4418	W. Tedstone.	4423	J. Chidzey.
4419	W. Tedstone.	4424	J. Chidzey.
4420	R. Mason.	4425	J. Chidzey.
4421	R. Mason.	4426	S. G. Davis.
4422	Vi-Mai Rhode Island Stud Farm.	4427	A. C. E. Eastlake.

**717. RHODE ISLAND WHITE (rose comb), Cock or Cockerel.**

4428	W. Tedstone.	4430	R. Mason.
4429	W. Tedstone.		

**718. RHODE ISLAND WHITE (rose comb), Hen or Pullet.**

4431	W. Tedstone.	4434	R. Mason.
4432	W. Tedstone.	4435	A. C. E. Eastlake.
4433	W. Tedstone.	4436	S. G. Davis.

**719. PLYMOUTH ROCK (barred), Cock.**

4437	H. Leversha.	4440	J. A. Hunt.
4438	F. M. Franklin.	4441	J. A. Hunt.
4439	A. Ahpee.		

**720. PLYMOUTH ROCK (barred), Hen.**

4442	F. M. Franklin.	4445	A. E. McGennan.
4443	Joseph Costa.	4446	J. A. Hunt.
4444	Joseph Costa.	4447	J. A. Hunt.

**721. PLYMOUTH ROCK (barred), Cockerel.**

4448	F. M. Franklin.	4453	A. E. McGennan.
4449	F. M. Franklin.	4454	J. A. Hunt.
4450	F. M. Franklin.	4455	J. A. Hunt.
4451	G. H. Betts.	4456	J. A. Hunt.
4452	A. Ahpee.		

**722. PLYMOUTH ROCK (barred), Pullet.**

4457	F. M. Franklin.	4462	J. A. Hunt.
4458	F. M. Franklin.	4463	J. A. Hunt.
4459	Joseph Costa.	4464	J. A. Hunt.
4460	Joseph Costa.	4465	J. A. Hunt.
4461	A. E. McGennan.		

**723. PLYMOUTH ROCK (barred), Breeding Trio (mated to produce exhibition Cockerels).**

4466	F. M. Franklin.	4468	A. Ahpee.
4467	C. H. Somerville.	4469	J. A. Hunt.

**724. PLYMOUTH ROCK (barred), Breeding Trio (mated to produce exhibition Pullets).**

4470	F. M. Franklin.	4472	J. A. Hunt.
4471	Joseph Costa.		

**725. DORKING, Cock.**

4473	H. Leversha.	4475	A. E. Walter.
4474	H. Leversha.	4476	A. E. Walter.

**726. DORKING, Hen.**

4477	H. Leversha.	4480	A. E. Walter.
4478	H. Leversha.	4481	J. F. Cooper.
4479	A. E. Walter.		

## CLASS.

- 727. DORKING, Cockerel.**  
 4482 H. Leversha. 4484 A. E. Walter.  
 4483 A. E. Walter. 4485 J. F. Cooper.
- 728. DORKING, Pullet.**  
 4486 H. Leversha. 4488 A. E. Walter.  
 4487 A. E. Walter.
- 729. LANGSHAN (Chinese), Cock.**  
 4489 J. McGregor. 4492 Miss V. Myers.  
 4490 H. Phillips. 4493 J. T. Marriott.  
 4491 J. F. Cooper.
- 730. LANGSHAN (Chinese), Hen.**  
 4494 J. F. Cooper. 4496 J. T. Marriott.  
 4495 Top Notch Poultry Yard.
- 731. LANGSHAN (Chinese), Cockerel.**  
 4497 J. McGregor. 4498 J. F. Cooper.
- 732. LANGSHAN (Chinese), Pullet.**  
 4499 John Alder. 4501 Top Notch Poultry Yard.  
 4500 J. F. Cooper.
- 733. LANGSHAN (any other variety), Cock or Cockerel.**  
 No Entry.
- 734. LANGSHAN (any other variety), Hen or Pullet.**  
 4502 C. F. Barnes.
- 735. LIGHT SUSSEX, Cock.**  
 4503 V. J. Stevens. 4505 R. F. Nicol.  
 4504 J. L. Ness. 4506 G. F. Whitbourn.
- 736. LIGHT SUSSEX, Hen.**  
 4507 Mrs. E. Briggs. 4511 G. F. Whitbourn.  
 4508 J. Paternoster. 4512 Albert T. Ward.  
 4509 R. F. Nicol. 4513 H. Russell Coldham.  
 4510 C. H. Somerville. 4514 F. Taylor.
- 737. LIGHT SUSSEX, Cockerel.**  
 4515 R. W. McLean. 4517 J. Paternoster.  
 4516 V. J. Stevens.
- 738. LIGHT SUSSEX, Pullet.**  
 4518 R. W. McLean. 4521 J. F. Cooper.  
 4519 V. J. Stevens. 4522 J. F. Cooper.  
 4520 Mrs. E. Briggs.
- 739. SUSSEX (any other color), Cock or Cockerel.**  
 4523 R. R. Caldwell. 4525 Percy Pearce.  
 4524 R. R. Caldwell. 4526 Miss H. O'Connor.
- 740. SUSSEX (any other color), Hen or Pullet.**  
 4527 R. R. Caldwell. 4530 Percy Pearce.  
 4528 R. R. Caldwell. 4531 H. V. Hornby.  
 4529 R. R. Caldwell. 4532 Miss H. O'Connor.
- 741. FAVEROLLES, Cock or Cockerel.**  
 4533 Bertram L. Best.
- 742. FAVEROLLES, Hen or Pullet.**  
 4534 Bertram L. Best.
- 743. BARNEVELDER, Cock or Cockerel.**  
 4535 S. Kearney. 4538 G. Woodward.  
 4536 F. M. Franklin. 4539 G. Woodward.  
 4537 P. Moir.
- 744. BARNEVELDER, Hen or Pullet.**  
 4540 S. Kearney. 4542 G. Woodward.  
 4541 F. M. Franklin. 4543 G. Woodward.
- 745. HOUDAN, Cock or Cockerel.**  
 No Entry.
- 746. HOUDAN, Hen or Pullet.**  
 No Entry.
- 747. ANY OTHER PURE BREED OR VARIETY, Cock or Cockerel.**  
 (State breed or variety on entry form).  
 4544 R. Hart (Welsummer). 4547 G. E. Candler (Welsummer).  
 4545 G. E. Candler (Welsummer). 4548 G. E. Candler (Welsummer).  
 4546 G. E. Candler (Welsummer).
- 748. ANY OTHER PURE BREED OR VARIETY, Hen or Pullet.**  
 (State breed or variety on entry form).  
 4549 R. Hart (Welsummer). 4551 G. E. Candler (Welsummer).  
 4550 G. E. Candler (Welsummer). 4552 G. E. Candler (Welsummer).



**IMPORTED UTILITY  
WELSUMMERS  
LAYERS OF LARGE BROWN EGGS**  
(NON-BROODY LIGHT BREED)

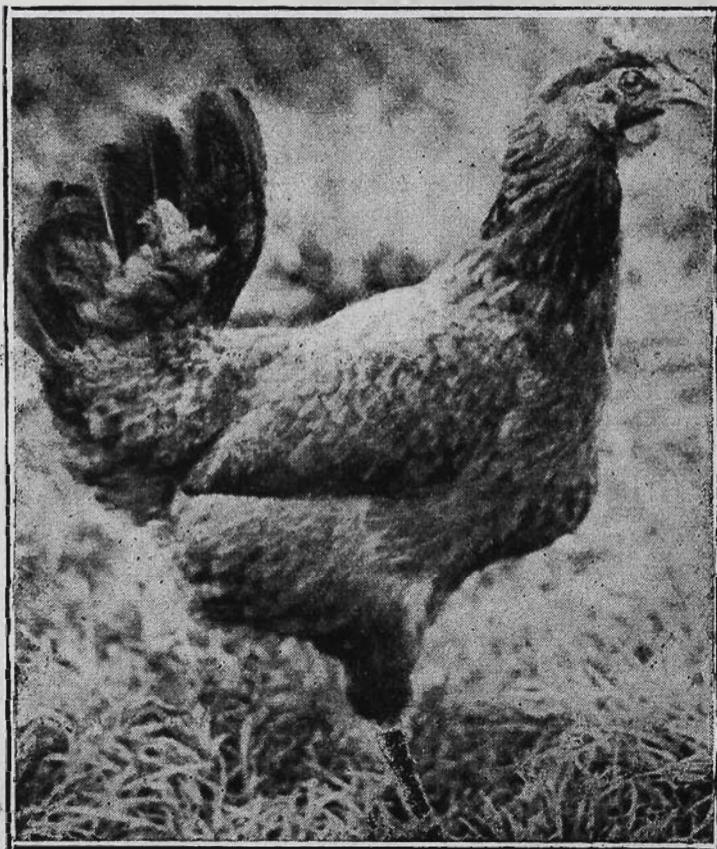

Winners of many Prizes Utility Classes in England, and  
Gold Medal Harper Adams' Laying Trials, 1930-90.

**SITTINGS FOR SALE FROM TWO GUINEAS**

**MRS. A. M. PAPE**

C/o G. T. Chirnside, Esq.

**MOOROOLBARK PARK, LILYDALE, VICTORIA**

## UTILITY CLASSES.

Prize money in the Classes for Utility Breeds will be based on the following scale:—From one to three entries, 10/-, 5/-; from four to six entries, 15/-, 5/-, Card; from seven to nine entries, £1, 10/-, Card; ten entries or over, £1/10/-, 15/-, 5/-.

Entry Fee: Members, 3/-; Non-Members, 4/-.

## SPECIAL PRIZE.

THE ALFRED HART MEMORIAL TROPHY, consisting of a GOLD MEDAL, valued at £4/4/-, will be presented to the owner of the Best Bird exhibited in the Utility Classes at the 1932 Show, and every alternate year till 1950.

## CLASS.

## 749. LEGHORN (white), Cock.

4553 A. J. Hill.	4556 Albert T. Ward.
4554 A. Smith.	4557 Edward W. Amor.
4555 Garry Poultry Farm.	4558 E. H. Smith.

## 750. LEGHORN (white), Hen.

4559 J. L. Rehnstrom.	4566 G. R. Brewer.
4560 Mrs. O. M. Lett.	4567 S. Lawrence.
4561 A. J. Hill.	4568 Albert T. Ward.
4562 A. Smith.	4569 J. F. Cooper.
4563 A. Smith.	4570 L. Brookes.
4564 A. Smith.	4571 L. Brookes.
4565 A. Smith.	4572 D. Hart.

## 751. LEGHORN (white), Cockerel.

4573 R. A. Wadeson.	4583 A. Robertson.
4574 C. Winsor.	4584 S. Lawrence.
4575 A. G. Wood.	4585 A. J. Hill.
4576 A. M. Wilson.	4586 H. and A. Woodman.
4577 Mrs. O. M. Lett.	4587 H. G. Lawrence.
4578 Mrs. O. M. Lett.	4588 W. C. Smith.
4579 J. G. Beers.	4589 G. R. Brewer.
4580 W. E. Cooper.	4590 A. Bastin.
4581 A. J. Hill.	4591 Edward W. Amor.
4582 D. Hart.	

## 752. LEGHORN (white), Pullet.

4592 R. A. Wadeson.	4604 Anstis Bros.
4593 H. S. Kurban.	4605 Enticknap Poultry Farm.
4594 J. L. Rehnstrom.	4606 H. V. Hornby.
4595 H. Marshall.	4607 J. Green.
4596 Mrs. O. M. Lett.	4608 D. Hart.
4597 H. Weston.	4609 D. Hart.
4598 Mrs. W. A. Baker.	4610 D. Hart.
4599 Mrs. W. A. Baker.	4611 Young Bros.
4600 A. J. Hill.	4612 L. Brookes.
4601 P. Lindsay.	4613 S. Lawrence.
4602 Mrs. E. Briggs.	4614 Mrs. J. L. Backman.
4603 Mrs. E. Briggs.	

## 753. LEGHORN (white), Hen or Pullet (open to breeders that have competed in one of the Victorian Egg-Laying Competitions during 1931-32).

4615 S. A. J. Jones.	4618 H. V. Hornby.
4616 A. J. Hill.	4619 J. F. Cooper.

## 754. LEGHORN (black), Cock or Cockerel.

4620 Mrs. W. Gardner.	4621 J. B. Salmond.
-----------------------	---------------------

## 755. LEGHORN (black), Hen or Pullet.

4622 H. and A. Woodman.	4624 J. B. Salmond.
4623 J. B. Salmond.	

## 756. LEGHORN (brown), Cock or Cockerel.

4625 M. McLarty.	4627 H. and A. Woodman.
4626 D. Granter.	4628 B. Matthews.

## 757. LEGHORN (brown), Hen or Pullet.

4629 M. McLarty.	4631 B. Matthews.
4630 D. Granter.	4632 Howard Brown.

## 758. LEGHORN (any other color), Cock or Cockerel.

No Entry.

## 759. LEGHORN (any other color), Hen or Pullet.

No Entry.



## CLASS.

**760. ANY OTHER VARIETY (light breed), Cock or Cockerel (state variety on entry form).**

- |                                    |                                |
|------------------------------------|--------------------------------|
| 4633 Harold B. Adair (Welssummer). | 4637 Graham Thomas (Ancona).   |
| 4634 G. W. Carter (Ancona).        | 4638 A. Ahpee (Welssummer).    |
| 4635 V. E. Knee (Black Minorca).   | 4639 W. J. Bartlett (Minorca). |
| 4636 H. J. Richmond (Minorca).     | 4640 F. Taylor (Minorca).      |

**761. ANY OTHER VARIETY (light breed), Hen or Pullet (state variety on entry form).**

- |                                    |                                |
|------------------------------------|--------------------------------|
| 4641 Harold B. Adair (Welssummer). | 4647 William H. Moss (Ancona). |
| 4642 G. W. Carter (Ancona).        | 4648 William H. Moss (Ancona). |
| 4643 G. W. Carter (Ancona).        | 4649 A. Ahpee (Minorca).       |
| 4644 G. W. Carter (Ancona).        | 4650 A. E. McGennan (Minorca). |
| 4645 G. W. Carter (Ancona).        | 4651 W. J. Bartlett (Minorca). |
| 4646 William H. Moss (Ancona).     | 4652 F. Taylor (Minorca).      |

**762. AUSTRALORP, Cock.**

- |                               |                      |
|-------------------------------|----------------------|
| 4653 Harold B. Adair.         | 4661 T. Barnett.     |
| 4654 R. Duncan and W. Hoynne. | 4662 A. Robertson.   |
| 4655 R. J. Wilton.            | 4663 F. T. J. Foley. |
| 4656 J. T. Cornish.           | 4664 J. F. Cooper.   |
| 4657 A. E. Stevenson.         | 4665 J. F. Cooper.   |
| 4658 H. J. Richmond.          | 4666 D. Hart.        |
| 4659 G. R. Brewer.            | 4667 D. Hart.        |
| 4660 A. E. Williamson.        | 4668 J. C. Mangan.   |

**763. AUSTRALORP, Hen.**

- |                       |                      |
|-----------------------|----------------------|
| 4669 Harold B. Adair. | 4674 D. Hart.        |
| 4670 J. T. Cornish.   | 4675 D. Hart.        |
| 4671 T. Barnett.      | 4676 G. Woodward.    |
| 4672 J. F. Cooper.    | 4677 W. J. Bartlett. |
| 4673 D. Hart.         |                      |

**764. AUSTRALORP, Cockerel.**

- |                         |                            |
|-------------------------|----------------------------|
| 4678 H. S. Kurban.      | 4691 Miss M. Clark.        |
| 4679 R. J. Wilton.      | 4692 Miss M. Clark.        |
| 4680 W. G. Jordan.      | 4693 D. Hart.              |
| 4681 J. T. Cornish.     | 4694 D. Hart.              |
| 4682 A. Kerr.           | 4695 D. Hart.              |
| 4683 W. T. Jenkin.      | 4696 D. Hart.              |
| 4684 A. E. Stevenson.   | 4697 J. F. Cooper.         |
| 4685 W. A. Hornsey.     | 4698 J. F. Cooper.         |
| 4686 J. H. Fry.         | 4699 W. L. Hunter and Son. |
| 4687 G. E. Candler.     | 4700 T. J. Mannion.        |
| 4688 G. R. Brewer.      | 4701 T. J. Mannion.        |
| 4689 H. and A. Woodman. | 4702 T. Barnett.           |
| 4690 W. J. Bartlett.    | 4703 J. C. Mangan.         |

**765. AUSTRALORP, Pullet.**

- |                      |                          |
|----------------------|--------------------------|
| 4704 J. T. Cornish.  | 4712 Mrs. J. L. Backman. |
| 4705 J. T. Cornish.  | 4713 T. Barnett.         |
| 4706 Mrs. W. Durban. | 4714 J. F. Cooper.       |
| 4707 E. C. Davis.    | 4715 D. Hart.            |
| 4708 A. J. Hill.     | 4716 D. Hart.            |
| 4709 H. Lang.        | 4717 D. Hart.            |
| 4710 W. A. Hornsey.  | 4718 G. Woodward.        |
| 4711 J. H. Fry.      | 4719 G. Woodward.        |

**766 AUSTRALORP, Hen or Pullet (open to breeders that have competed in one of the Victorian Egg-Laying Competitions during 1931-32).**

- |                     |                    |
|---------------------|--------------------|
| 4720 J. T. Cornish. | 4722 D. Granter.   |
| 4721 S. Chadwick.   | 4723 J. F. Cooper. |

**767. LANGSHAN, Cock or Cockerel.**

- |                   |                    |
|-------------------|--------------------|
| 4724 J. McGregor. | 4726 J. F. Cooper. |
| 4725 H. Phillips. |                    |

**768. LANGSHAN, Hen or Pullet.**

- |                   |                     |
|-------------------|---------------------|
| 4727 John Alder.  | 4729 J. F. Cooper.  |
| 4728 H. Phillips. | 4730 Miss V. Myers. |

**769. RHODE ISLAND RED, Cock.**

- |                   |                    |
|-------------------|--------------------|
| 4731 W. Tedstone. | 4734 H. Dibbs.     |
| 4732 F. Hudson.   | 4735 H. V. Hornby. |
| 4733 H. Tidd.     | 4736 W. Donovan.   |

**770. RHODE ISLAND RED, Hen.**

- |                  |                  |
|------------------|------------------|
| 4737 R. A. Ashe. | 4740 W. Donovan. |
| 4738 H. Tidd.    | 4741 Blyth Bros. |
| 4739 W. Donovan. |                  |

## CLASS.

## 771. RHODE ISLAND RED, Cockerel.

4742	Mrs. E. Meade.	4748	Douglas Street.
4743	R. A. Ashe.	4749	John Lukeis.
4744	W. J. Morrison.	4750	W. Donovan.
4745	R. Hill.	4751	W. Donovan.
4746	R. Hill.	4752	Blyth Bros.
4747	Douglas Street.		

## 772. RHODE ISLAND RED, Pullet.

4753	W. Tedstone.	4758	John Lukeis.
4754	R. A. Ashe.	4759	W. Donovan.
4755	W. J. Morrison.	4760	W. Donovan.
4756	Douglas Street.	4761	W. Donovan.
4757	Douglas Street.	4762	Blyth Bros.

## 773. SUSSEX, Cock.

4763	V. J. Stevens.	4765	R. F. Nicol.
------	----------------	------	--------------

## 774. SUSSEX, Hen.

4766	Mrs. E. Briggs.	4770	H. and A. Woodman.
4767	R. R. Caldwell.	4771	Rex Beckham.
4768	R. F. Nicol.	4772	J. F. Cooper.
4769	H. V. Hornby.		

## 775. SUSSEX, Cockerel.

4773	J. F. Cooper.
------	---------------

## 776. SUSSEX, Pullet.

4774	R. W. McLean.	4778	R. R. Caldwell.
4775	V. J. Stevens.	4779	R. F. Nicol.
4776	Mrs. E. Briggs.	4780	J. F. Cooper.
4777	R. R. Caldwell.	4781	F. Taylor.

## 777. ANY OTHER VARIETY (heavy breed), Cock (state variety on entry form).

4782	A. Hallpike (Sussex Brown).	4784	G. Woodward (Barnevelder).
4783	G. Woodward (Barnevelder).		

## 778. ANY OTHER VARIETY (heavy breed), Hen (state variety on entry form).

4785	A. Hallpike (Sussex Brown).	4787	G. Woodward (Barnevelder).
4786	G. Woodward (Barnevelder).		

## 779. ANY OTHER VARIETY (heavy breed), Cockerel (state variety on entry form).

4788	G. S. Kenworthy (Buff Orpington).	4790	A. Ahpee (White Wyandotte).
		4791	G. Woodward (Barnevelder).
4789	Mrs. E. Briggs (Rhode Island White).	4792	G. Woodward (Barnevelder).
		4793	E. H. Rogers (Plymouth Rock).

## 780. ANY OTHER VARIETY (heavy breed), Pullet (state variety on entry form).

4794	A. M. Wilson (Wyandotte Columbian).	4797	A. Ahpee (White Wyandotte).
		4798	G. Woodward (Barnevelder).
4795	G. S. Kenworthy (Buff Orpington).	4799	G. Woodward (Barnevelder).
4796	A. C. E. Eastlake (Rhode Island White).		

## THE "ROGEN AND ANDREW MEMORIAL" GIFT CLASSES.

## 781. COCK OR COCKEREL (any variety standard breed)—Prizes—First prize, £1/1/- (presented by G. Dwyer, Esq.); second prize, 10/6 (presented by W. G. Rugg, Esq.); third prize, Card. Entry fee 1/-.

4800	G. E. Brown (Wyandotte Golden Laced).	4803	H. V. Hornby (Wyandotte).
4801	Percy H. Hickmer.	4804	A. Ahpee (Wyandotte).
4802	G. S. Kenworthy (Buff Orpington).	4805	Lawry R. Pearce.

## 782. HEN OR PULLET (any variety standard breed)—Prizes—First prize, £1/1/- (presented by Mitchell and Casey Pty. Ltd.); second prize, 10/6 (presented by G. A. Dyer, Esq.); third prize, Card. Entry fee 1/-.

4806	Percy H. Hickmer.	4810	A. Ahpee (Wyandotte).
4807	A. Anderson (Indian Game).	4811	Kalgurli Stud (Black Orpington).
4808	F. De Gruchy (Light Sussex).	4812	Lawry R. Pearce.
4809	W. Donovan (Rhode Island Red).		

## 783. COCK OR COCKEREL (any variety utility breed)—Prizes—First prize, £1/1/- (presented by Clark, King and Co.); second prize, 10/6 (presented by C. F. Iredell, Esq.); third prize, Card. Entry fee 1/-.

4813	A. J. Hill (White Leghorn).
------	-----------------------------



## CLASS.

**784. HEN OR PULLET** (any variety utility breed)—Prizes—First prize, £1/1/- (presented by White, Hancock and Mills Pty. Ltd.); second prize, 10/6 (presented by Don. Granter, Esq.); third prize, Card. Entry fee 1/-.

4814 A. J. Hill (White Leghorn). 4817 D. Hart (Australorp).  
4815 Gerald J. White (Australorp). 4818 D. Hart (Australorp).  
4816 Gerald J. White (White Leghorn).

## CONDITIONS (Classes 781 to 784).

Birds entered in the four foregoing classes are to be donated by exhibitors for the purpose of establishing a fund to inaugurate a memorial trophy to perpetuate the memory of the late F. Rogen and G. E. Andrew. The trophy will be competed for at Poultry Shows to be selected.

Birds will be sold by public auction in the Poultry Pavilion on Thursday, 22nd September, commencing at 3 p.m., and the proceeds handed to the Trustees of the Memorial Fund.

**BURNLEY EGG-LAYING COMPETITION, 1931-32 (48 WEEKS).**

## Section A. Teams of Six Birds.

Greatest Number of First-grade Eggs—

- (1) C. E. Graham, Portarlington (Australorps) . . . . . 1400 eggs—  
Total First-grade Eggs, 1400.  
(2) A. J. Hill, Sunraysia Poultry Farm, Greensborough (White Leghorns) . . . . . 1332 eggs  
(3) Miss L. M. Roberts, "Urana," Pascoe Vale Road, Pascoe Vale, W.S. (White Leghorns) . . . . . 1291 eggs.

## Section B. Individual Birds.

Greatest Number of First-grade Eggs—

- (1) J. L. Edgcumbe, "Nilgiris," Yan Yean Road, Plenty (White Leghorns) . . . . . 311 eggs—  
(This bird laid 337 First-grade Eggs in 12 months.)  
(2, equal) G. Dwyer, "Karalee," Greythorn Road, Balwyn North, E.9. (White Leghorn), and T. L. Eastaugh, Point Nepean Road, Highett, S.21. (White Leghorn) . . . . . 286 eggs.

**DUCKS.**

## Section A.—Teams of Six Birds.

Greatest Number of First-grade Eggs—

- (1) Broadleigh Egg Farm (L. G. Broadbent), Heatherton Road, Spring Vale (Khaki Campbells) . . . . . 1610 eggs

## Section B. Individual Birds.

Greatest Number of First-grade Eggs—

- (1) N. W. Kerr-Clark, Box 2, P.O., Mornington (Khaki Campbell) . . . . . 327 eggs.

**DUCKS.**

Note.—Prize-winning Ducks at the Burnley Egg-Laying Competition, 1931-32, will be on exhibition at this year's Show.

The prize money for Ducks will be based on the following scale:—From one to three entries, 10/-, 5/-; from four to six entries, 15/-, 5/-, Card; from seven to nine entries, £1, 10/-, Card; ten entries or over, £1/10/-, 15/-, 5/-.

Entry Fee: Members, 3/-; Non-Members, 4/-.

## CLASS.

**785. DRAKE** (Indian Runner), fawn and white.

4819 Allen and Gardiner. 4821 E. M. Ritchie.

4820 E. M. Ritchie. 4822 Percy Pearse.

**786. DUCK** (Indian Runner), fawn and white.

4823 Allen and Gardiner. 4826 Percy Pearse.

4824 E. M. Ritchie. 4827 E. Harrison.

4825 E. M. Ritchie.

**787. DRAKE** (Indian Runner), white.

4828 Percy Pearse. 4829 R. W. Reeve.

**788. DUCK** (Indian Runner), white.

4830 C. D. Beaver. 4832 R. R. Reeve.

4831 Percy Pearse.

## CLASS.

**789. DRAKE (Aylesbury).**

4833 James Lincoln.

4834 Miss V. Myers.

4835 Miss V. Myers.

4836 Miss V. Myers.

4837 H. J. Ring.

**790. DUCK (Aylesbury).**

4838 James Lincoln.

4839 Miss V. Myers.

4840 H. J. Ring.

**791. DRAKE (Rouen).**

4841 Percy Pearse.

4842 Allan D. Macfarlane.

4843 W. F. Allgood.

4844 W. F. Allgood.

**792. DUCK (Rouen).**

4845 Percy Pearse.

4846 Percy Pearse.

4847 Allan D. Macfarlane.

4848 Allan D. Macfarlane.

4849 W. F. Allgood.

4849a W. F. Allgood.

**793. DRAKE (Pekin).**

4850 Allen and Gardiner.

4851 Percy Pearse.

4852 James Lincoln.

4853 Miss H. O'Connor.

**794. DUCK (Pekin).**

4854 Allen and Gardiner.

4855 Allen and Gardiner.

4856 Percy Pearse.

4857 Percy Pearse.

4858 James Lincoln.

4859 Miss H. O'Connor.

**795. DRAKE (Muscovy), white.**

4860 Miss Violet M. Mills.

4861 H. Becker.

4862 Ryzerly Poultry Farm.

4863 G. F. Whitbourn.

4864 Rev. W. J. Chesterfield.

**796. DUCK (Muscovy), white.**

4865 Miss Violet M. Mills.

4866 Ryzerly Poultry Farm.

4867 Mrs. S. A. Johnson.

4868 Miss H. O'Connor.

4869 Rev. W. J. Chesterfield.

**797. YOUNG DRAKE (Muscovy), white.**

4870 Miss Violet M. Mills.

4871 A. Dodgshun.

4872 G. F. Whitbourn.

4873 Roy Masen.

**798. YOUNG DUCK (Muscovy), white.**

4874 Miss Violet M. Mills.

4875 Mrs. S. A. Johnson.

4876 Miss H. O'Connor.

**799. DRAKE (Muscovy), any other color.**

4877 C. D. Beever.

4878 A. Dodgshun.

4879 Rupert Waters.

**800. DUCK (Muscovy), any other color.**

4880 J. R. Clarke.

**801. DRAKE (Khaki Campbell).**

4881 Leslie G. Broadbent.

4882 Leslie G. Broadbent.

4883 Percy Pearse.

4884 Mrs. N. M. Renwick.

4885 T. H. Wilson.

**802. DUCK (Khaki Campbell).**

4886 A. Whitworth.

4887 A. Whitworth.

4888 Leslie G. Broadbent.

4889 Leslie G. Broadbent.

4890 Percy Pearse.

4891 Mrs. N. M. Renwick.

4892 T. H. Wilson.

**803. YOUNG DRAKE (Khaki Campbell).**

4893 Leslie G. Broadbent.

4894 Leslie G. Broadbent.

4895 Percy Pearse.

4896 T. H. Wilson.

**804. YOUNG DUCK (Khaki Campbell).**

4897 J. Dutton.

4898 Mrs. K. and Miss E. Smith.

4899 Mrs. K. and Miss E. Smith.

4900 Leslie G. Broadbent.

4901 Leslie G. Broadbent.

4902 Percy Pearse.

4903 T. H. Wilson.

**805. DRAKE (Buff Orpington).**

4904 J. Dutton.

4905 F. F. Day.

4906 Percy Pearse.

**806. DUCK (Buff Orpington).**

4907 J. Dutton.

4908 J. T. Marriott.

**807. DRAKE (any other pure bred domestic variety). (State breed or variety on entry form.)**

No Entry.

**808. DUCK (any other pure bred domestic variety). (State breed or variety on entry form.)**

No Entry.



**GEESE AND TURKEYS.****CLASS.**

809. GANDER (any variety)—Prizes—£1; 10/-; 5/-.  
 4909 Percy Pearse. 4910 Percy Pearse.  
 810. GOOSE (any variety)—Prizes—£1; 10/-; 5/-.  
 4911 Percy Pearse. 4912 Percy Pearse.  
 811. YOUNG GANDER (any variety)—Prizes—£1; 10/-; 5/-.  
 4913 Percy Pearse. 4914 Percy Pearse.  
 812. YOUNG GOOSE (any variety)—Prizes—£1; 10/-; 5/-.  
 4915 Percy Pearse. 4916 Percy Pearse.  
 813. TURKEY GOBBLER (American Bronze)—Prizes—£2; £1; 10/-.  
 4917 J. S. Armstrong. 4920 John Rumbold.  
 4918 Mrs. M. A. Clothier. 4921 Mrs. W. Hunt.  
 4919 John Rumbold. 4922 Mrs. W. Hunt.  
 814. TURKEY HEN (American Bronze)—Prizes—£2; £1; 10/-.  
 4923 Mrs. M. A. Clothier. 4925 Mrs. W. Hunt.  
 4924 Mrs. W. Hunt.  
 815. YOUNG TURKEY GOBBLER (under 12 months old), American Bronze—Prizes—£2; £1; 10/-.  
 4926 Mrs. M. A. Clothier. 4929 Mrs. W. Hunt.  
 4927 John F. Fortune. 4930 Mrs. W. Hunt.  
 4928 John Rumbold.  
 816. YOUNG TURKEY HEN (under 12 months old), American Bronze—Prizes—£2; £1; 10/-.  
 4931 Mrs. M. A. Clothier. 4934 Mrs. W. Hunt.  
 4932 Mrs. M. A. Clothier. 4935 Mrs. W. Hunt.  
 4933 John F. Fortune.  
 817. TURKEY GOBBLER (any other variety). (State variety on entry form)—Prizes—15/-; 5/-; Card.  
 4936 J. S. Armstrong (White Holland).  
 818. TURKEY HEN (any other variety). (State variety on entry form)—Prizes—15/-; 5/-; Card.  
 4937 J. S. Armstrong (White Holland).

NOTE.—Declaration as to age of young Turkeys must be furnished at time of entry.

**EXPORT CLASSES.**

Birds entered in the export classes are to be bred by exhibitors, and to be sent in alive on Tuesday evening, 20th September. The three best exhibits in each class will be selected on the Wednesday of the Show. These selected birds will be killed and dressed, and finally judged on Thursday, and remain the property of the Society till the Show closes. At the termination of the Show the exhibits will be sold, and the proceeds forwarded to the exhibitors unless instructions to the contrary be received. The breed or cross of each bird to be attached to the exhibit.

**CLASS.**

819. PAIR OF COCKERELS (any breed or cross), adapted for export (under 5 months old) (state breed or cross on entry form)—Prizes—£2; £1; 10/-.  
 4938 Robert Dodds (Indian Game-Buff Orpington). 4941 F. W. Sergeant (Black Orpington).  
 4939 Robert Dodds (Indian Game-Buff Orpington). 4942 G. A. Kevill (Indian Game-Buff Orpington).  
 4940 G. Margrett (Buff Orpington). 4943 Percy Pearse (Indian Game-Sussex).  
 820. PAIR OF PULLETS (any breed or cross), adapted for export (under 5 months old) (state breed or cross on entry form)—Prizes—£2; £1; 10/-.  
 4944 Robert Dodds (Indian Game-Buff Orpington). 4948 F. W. Sergeant (Indian Game-Buff Orpington).  
 4945 Robert Dodds (Indian Game-Buff Orpington). 4949 Percy Pearse (Indian Game-Sussex).  
 4946 G. Margrett (Buff Orpington). 4950 G. A. Kevill (Indian Game-Buff Orpington).  
 4947 F. W. Sergeant (Indian Game-Buff Orpington).

## CLASS.

**821. TWO DUCKS OR DRAKES, or DUCK AND DRAKE** (under 12 weeks old), suitable for export (state breed or cross on entry form)—Prizes—£2; £1; 10/-.

4951 F. W. Sergeant (Muscovy).	4954 John F. Fortune (Muscovy).
4952 Percy Pearse (Muscovy).	4955 John F. Fortune (Muscovy).
4953 John F. Fortune (Muscovy).	

Note.—Declaration as to age of young turkeys must be furnished at time of entry.

**822. TWO TURKEY GOBBLERS** (under 12 months old), suitable for export (state breed or cross on entry form)—Prizes—£2; £1; 10/-.

4956 John F. Fortune (American Bronze).	4958 John F. Fortune (American Bronze).
4957 John F. Fortune (American Bronze).	4959 Mrs. W. Hunt (American Bronze).

**823. TWO TURKEY HENS** (under 12 months old), suitable for export (state breed or cross on entry form)—Prizes—£2; £1; 10/-.

4960 Percy Pearse (American Bronze).	4963 John F. Fortune (American Bronze).
4961 John F. Fortune (American Bronze).	4964 G. Woodward (American Bronze).
4962 John F. Fortune (American Bronze).	4965 Mrs. W. Hunt (American Bronze).

## EGGS.

Eggs will be judged on Wednesday, 21st September, and must be staged in the Poultry Pavilion not later than 9 p.m. on Tuesday, 20th September.

The prize money in the Classes for Eggs (unless specified otherwise) will be on the following scale:—From one to three entries, 10/-, 5/-; from four to six entries, 15/-, 5/-, Card; from seven to nine entries, £1, 10/-, Card; ten entries or over, £1/10/-, 15/-, 5/-.

Entry Fee: Members, 3/-; Non-Members, 4/-.

## CLASS.

**824. DOZEN FRESH HEN EGGS, single yolk (brown).**

4966 Mrs. E. Meade.	4969 G. Woodward.
4967 H. V. Hornby.	4970 G. Woodward.
4968 L. Newton.	

**825. DOZEN FRESH HEN EGGS, single yolk (white).**

4971 H. V. Hornby.	4972 E. C. Davis.
--------------------	-------------------

**826. DOZEN FRESH DUCK EGGS, single yolk.**

No Entry.

**827. BOX OF EGGS** (containing about 360), suitable for export. Average weight of 15lbs. to 16lbs. per 120 eggs—First prize, £2; second prize, £1; third prize, Card.

4973 W. McFarlane.	4975 G. Woodward.
4974 K. M. Niall.	

**828. CASE (OR BOX) OF EGGS** (containing from 240 to 360), suitable for the local trade; average weight 15lbs. to 16lbs. per 120 eggs—First prize, £2 (presented by J. E. Handbury and Son Pty. Ltd.); second prize, £1; third prize, Card. Packing and the suitability of the case (or box) for local trade will be taken into consideration.

4976 W. McFarlane.	4977 G. Woodward.
--------------------	-------------------

Note.—The Judge shall have the right to break one or more eggs in each exhibit. In making the awards, the Judge will take into consideration the weight of the eggs.



## Section 40—Pigeons and Cage Birds.

FANCY PIGEONS (Part 1)—MAGPIES, LONG-FACED TUMBLERS, DRAGOONS, CARRIERS, BALDHEADS, BEARDS AND ANY OTHER VARIETY.

Judge: A. WURZ, Esq. Steward: A. McLEAN, Esq.  
FANCY PIGEONS (Part 2)—SADDLEBACKS, GIMPELS, SCANDEROONS, TIPPLERS, TRUMPETERS AND ANTWERPS.

Judge: T. ARNOLD, Esq. Steward: W. A. WEBB, Esq.  
FANCY PIGEONS (Part 3)—FANTAILS, SHORT-FACED TUMBLERS, ORIENTALS, OWLS AND TURBITS.

Judge: J. WHITEHILL, Esq. Steward: J. A. MITCHELL, Esq.  
FANCY PIGEONS (Part 4)—POUTERS, PIGMY POUTERS, BRUNNER POUTERS, NUNS, SHOW HOMERS AND JACOBINS.

Judge: W. G. ANDERSON, Esq. Steward: R. N. WARDLE, Esq.  
UTILITY CARNEAU.

Judge: A. H. FIRTH, Esq. Steward: W. M. LEREW, Esq.  
UTILITY BREEDS (OTHER THAN CARNEAU).

Judge: C. SHEPARD, Esq. Steward: DUNCAN McLENNAN, Esq.  
WORKING HOMERS.

Judge: E. BOWLER, Esq. Steward: H. McCLELLAND, Esq.  
CANARIES AND CAGE BIRDS.

Judge: R. JORDAN, Esq. Steward: NORMAN MITCHELL, Esq.

Pigeons will be on exhibition from Wednesday, 21st September, to Saturday, 24th September (both days inclusive).

**PIGEONS AND CAGE BIRDS MUST BE PENNED BEFORE 9 P.M. ON TUESDAY, 20th SEPTEMBER.**

NOTE.—Pigeons and Cage Birds will be received and penned, fed and attended to, re-cooped and despatched, free of charge to exhibitors, subject to the provisions of Regulations 43 and 45.

Birds belonging to Interstate exhibitors will be returned on Monday, 26th September, 1932.

Only a limited number of exhibitors will be allowed into the Pigeon House at a time to remove their birds. No birds to be removed till 5 p.m. on Saturday, 24th September.

For the convenience of exhibitors, the office will be open for the reception of entries till 9 p.m. on Thursday and Friday evenings, 11th and 12th August, 1932.

Prizes in all Classes will be based upon the following scale:—

From one to three entries—8/-; 3/-.

From four to six entries—12/-; 5/-; Card.

From seven to nine entries—15/-; 10/-; 5/-.

Ten entries or over—£1; 10/-; 5/-.

Labels will be sent for each pen when the Exhibitor is not a resident of Melbourne or suburbs, on the reverse side of which the Exhibitors will be required to write their names, addresses, and instructions for the return journey. Country and Interstate Exhibitors must inform the Secretary by post or telegram of the despatch of their exhibits, giving all particulars, in order that arrangements may be made for receiving them. Several birds may be sent in one hamper or box, if it be properly divided and pen numbers attached to each division. When the Exhibitor resides in or near Melbourne, "Entry Tickets" only will be sent, the corresponding numbers being affixed to the coops or cages by the Society.

In Utility and Fancy Varieties, all young birds must be rung with 1931-32 A.C.S., A.P.S. or C.P.E. ring, or any other recognised club ring of correct size. In Homer Classes, all young birds must be rung with a recognised Club ring. Birds wearing special leg bands or rings, or bearing marks of any kind that may indicate ownership, will not be allowed to compete.

The greatest care will be taken of the exhibits; but the Society will not be responsible for any accident, mistake, loss or damage from whatever cause arising, the exhibits being at the sole risk of the Exhibitor. In case of the death of any exhibit, the same shall be certified by the Veterinary Surgeon or his deputy.

Birds that have been tampered with or improperly dealt with in any way shall be disqualified, and entry fees paid therefor shall be forfeited. The Exhibitor shall also be liable to disqualification, and, if a member, to expulsion from the Society.

## PIGEONS.

Entry fee: Members, 1/6; Non-Members, 2/6.

A CHAMPIONSHIP CARD AND A TROPHY, valued at £5/5/-, presented by the Royal Agricultural Society of Victoria for the Best Young Bird in the Fancy Breeds Classes, bred by exhibitor. To be won three times (not necessarily in succession) before being won outright.

Winners:—1926: C. Meaker. 1927: No award. 1928 and 1929: J. J. Young. 1930: A. Wurz. 1931: W. H. Wilson.

A Champion Ribbon, presented by the Victorian Pigeon Society, will be awarded to this year's winner of the above trophy.

## CLASS.

829. **CARRIER** (black), Cock.
- |                 |                 |
|-----------------|-----------------|
| 4978 T. Midolo. | 4982 T. Midolo. |
| 4979 T. Midolo. | 4983 T. Midolo. |
| 4980 T. Midolo. | 4984 T. Midolo. |
| 4981 T. Midolo. |                 |
830. **CARRIER** (black), Hen.
- |                 |                  |
|-----------------|------------------|
| 4985 T. Midolo. | 4989 T. Midolo.  |
| 4986 T. Midolo. | 4990 T. Midolo.  |
| 4987 T. Midolo. | 4991 T. Midolo.  |
| 4988 T. Midolo. | 4992 W. T. Male. |
831. **CARRIER** (any other color), Cock.
- |                 |                       |
|-----------------|-----------------------|
| 4993 T. Midolo. | 4996 W. T. Male.      |
| 4994 T. Midolo. | 4997 Thomas O. Clark. |
| 4995 T. Midolo. |                       |
832. **CARRIER** (any other color), Hen.
- |                   |                       |
|-------------------|-----------------------|
| 4998 T. Midolo.   | 5001 T. Midolo.       |
| 4999 T. J. Allan. | 5002 Thomas O. Clark. |
| 5000 T. Midolo.   |                       |
833. **CARRIER** (any color), Cock or Hen, young.
- |                 |                  |
|-----------------|------------------|
| 5003 T. Midolo. | 5007 T. Midolo.  |
| 5004 T. Midolo. | 5008 T. Midolo.  |
| 5005 T. Midolo. | 5009 T. Midolo.  |
| 5006 T. Midolo. | 5010 W. T. Male. |
834. **DRAGOON** (blue or black Chequer), Cock.
- |                       |                       |
|-----------------------|-----------------------|
| 5011 Thomas O. Clark. | 5012 Thomas O. Clark. |
|-----------------------|-----------------------|
835. **DRAGOON** (blue or black Chequer), Hen.
- |                       |                       |
|-----------------------|-----------------------|
| 5013 Thomas O. Clark. | 5014 Thomas O. Clark. |
|-----------------------|-----------------------|
836. **DRAGOON** (blue or black Chequer), Cock or Hen, young.
- |                       |  |
|-----------------------|--|
| 5015 Thomas O. Clark. |  |
|-----------------------|--|
837. **DRAGOON** (blue bar), Cock.
- |                       |                       |
|-----------------------|-----------------------|
| 5016 Thomas O. Clark. | 5018 Thomas O. Clark. |
| 5017 Thomas O. Clark. | 5019 Thomas O. Clark. |
838. **DRAGOON** (blue bar), Hen.
- |                       |                       |
|-----------------------|-----------------------|
| 5020 Thomas O. Clark. | 5022 Thomas O. Clark. |
| 5021 Thomas O. Clark. | 5023 Thomas O. Clark. |
839. **DRAGOON** (any other color), Cock.
- |                       |                       |
|-----------------------|-----------------------|
| 5024 Thomas O. Clark. | 5025 Thomas O. Clark. |
|-----------------------|-----------------------|
840. **DRAGOON** (any other color), Hen.
- |                       |                       |
|-----------------------|-----------------------|
| 5026 Thomas O. Clark. | 5027 Thomas O. Clark. |
|-----------------------|-----------------------|
841. **DRAGOON** (any other color), Cock or Hen, young.
- |                       |                       |
|-----------------------|-----------------------|
| 5028 Thomas O. Clark. | 5029 Thomas O. Clark. |
|-----------------------|-----------------------|
842. **SCANDEROON**, Cock or Hen.
- |               |               |
|---------------|---------------|
| 5030 A. Wurz. | 5032 A. Wurz. |
| 5031 A. Wurz. | 5033 A. Wurz. |
843. **SCANDEROON**, Cock or Hen, young.
- |               |               |
|---------------|---------------|
| 5034 A. Wurz. | 5036 A. Wurz. |
| 5035 A. Wurz. | 5037 A. Wurz. |
844. **SHOW HOMER** (blue or black Chequer), Cock.
- |               |                  |
|---------------|------------------|
| 5038 A. Wurz. | 5040 A. E. Bond. |
|---------------|------------------|
845. **SHOW HOMER** (blue or black Chequer), Hen.
- |               |                  |
|---------------|------------------|
| 5041 A. Wurz. | 5043 A. E. Bond. |
| 5042 A. Wurz. |                  |



## CLASS.

846. **SHOW HOMER** (any other color), **Cock**.  
 5044 A. Wurz. 5046 A. Wurz.  
 5045 A. Wurz. 5047 W. Eck.  
 847. **SHOW HOMER** (any other color), **Hen**.  
 5048 A. Wurz. 5049 A. Wurz.  
 848. **SHOW HOMER** (any color **Chequer**), **Cock or Hen, young**.  
 5050 A. Wurz. 5051 A. E. Bond.  
 849. **SHOW HOMER** (any other color), **Cock or Hen, young**.  
 5052 A. Wurz. 5054 A. E. Bond.  
 5053 A. Wurz.  
 850. **ANTWERP**, **Cock or Hen**.  
 5055 A. Wurz. 5057 A. Wurz.  
 5056 A. Wurz.  
 851. **POUTER**, **Cock or Hen**.  
 5058 W. Eck. 5061 W. T. Thompson.  
 5059 W. T. Thompson. 5062 Thomas O. Clark.  
 5060 W. T. Thompson.  
 852. **POUTER** (**Pigmy**), **blue, silver or mealy, Cock**.  
 5063 W. Cartledge. 5065 Thomas O. Clark.  
 5064 W. Cartledge.  
 853. **POUTER** (**Pigmy**), **blue, silver or mealy, Hen**.  
 5066 W. Cartledge. 5068 Harold Dove.  
 5067 W. Cartledge. 5069 Thomas O. Clark.  
 854. **POUTER** (**Pigmy**), **blue, silver or mealy, Cock or Hen, young**.  
 5070 W. Cartledge. 5072 Harold Dove.  
 5071 W. Cartledge. 5073 Thomas O. Clark.  
 855. **POUTER** (**Pigmy**), **any other color, Cock**.  
 5074 Harold Dove. 5075 F. G. Gray.  
 856. **POUTER** (**Pigmy**), **any other color, Hen**.  
 5076 T. J. Allan. 5077 Harold Dove.  
 857. **POUTER** (**Pigmy**), **any other color, Cock or Hen, young**.  
 5078 F. G. Gray.  
 858. **POUTER** (**Brunner**) (**white**), **Cock or Hen**.  
 5079 A. Wurz. 5081 A. Wurz.  
 5080 A. Wurz. 5082 A. Wurz.  
 859. **POUTER** (**Brunner**) (**white**), **Cock or Hen, young**.  
 5083 A. Wurz. 5085 A. Wurz.  
 5084 A. Wurz. 5086 A. Wurz.  
 860. **POUTER** (**Brunner**) (**any other color**), **Cock or Hen**.  
 5087 A. Wurz. 5090 A. Wurz.  
 5088 A. Wurz. 5091 A. Wurz.  
 5089 A. Wurz. 5092 A. Wurz.  
 861. **POUTER** (**Brunner**) (**any other color**), **Cock or Hen, young**.  
 5093 A. Wurz. 5096 A. Wurz.  
 5094 A. Wurz. 5097 A. Wurz.  
 5095 A. Wurz. 5098 A. Wurz.  
 862. **JACOBIN** (**black**), **Cock**.  
 5099 T. J. Allan. 5102 Mrs. Amy Jordine.  
 5100 Mrs. Amy Jordine. 5103 C. Wittingslow.  
 5101 Mrs. Amy Jordine. 5104 J. J. Young.  
 863. **JACOBIN** (**black**), **Hen**.  
 5105 Mrs. Amy Jordine. 5108 C. Wittingslow.  
 5106 Mrs. Amy Jordine. 5109 J. J. Young.  
 5107 Mrs. Amy Jordine.  
 864. **JACOBIN** (**black**), **Cock or Hen, young**.  
 5110 J. J. Young.  
 865. **JACOBIN** (**white**), **Cock**.  
 5111 C. Wittingslow. 5112 Parsons and Hallowell.  
 866. **JACOBIN** (**white**), **Hen**.  
 5113 C. Wittingslow. 5115 H. R. Welham.  
 5114 W. Eck.  
 867. **JACOBIN** (**white**), **Cock or Hen, young**.  
 5116 J. J. Young. 5118 H. R. Welham.  
 5117 J. J. Young. 5119 H. R. Welham.  
 868. **JACOBIN** (**red or yellow**), **Cock**.  
 5120 C. Meaker. 5121 J. J. Young.  
 869. **JACOBIN** (**red or yellow**), **Hen**.  
 5122 C. Wittingslow. 5125 J. J. Young.  
 5123 C. Meaker. 5126 W. Eck.  
 5124 J. J. Young. 5127 Thomas O. Clark.  
 870. **JACOBIN** (**red or yellow**), **Cock, young**.  
 5128 C. Wittingslow. 5129 J. J. Young.

## CLASS:

871. JACOBIN (red or yellow), Hen, young.  
 5130 J. J. Young. 5131 J. J. Young.  
 872. JACOBIN (any other color), Cock or Hen.  
 5132 C. Wittingslow. 5134 Thomas O. Clark.  
 5133 J. J. Young. 5135 Thomas O. Clark.  
 873. JACOBIN (any color, except red, yellow, black or white), Cock  
 or Hen, young.  
 5136 C. Wittingslow. 5138 J. J. Young.  
 5137 J. J. Young.  
 874. FANTAIL (white), Cock.  
 5139 F. Midolo. 5143 J. Hocking.  
 5140 T. J. Allan. 5144 J. Hocking.  
 5141 A. E. Bond. 5145 Parsons and Hallowell.  
 5142 A. E. Bond.  
 875. FANTAIL (white), Hen.  
 5146 Mrs. Amy Jordine. 5149 J. Hocking.  
 5147 A. E. Bond. 5150 Parsons and Hallowell.  
 5148 J. Hocking.  
 876. FANTAIL (white), Cock or Hen, young.  
 5151 Mrs. Amy Jordine. 5152 Mrs. Amy Jordine.  
 877. FANTAIL (blue or black), Cock or Hen.  
 5153 B. McKinnon. 5155 J. Shannon.  
 5154 Harold Dove. 5156 J. Shannon.  
 878. FANTAIL (lace white), Cock or Hen.  
 5157 F. Midolo. 5162 B. McKinnon.  
 5158 Mrs. Amy Jordine. 5163 Parsons and Hallowell.  
 5159 Mrs. Amy Jordine. 5164 D. J. Blackie.  
 5160 Mrs. Amy Jordine. 5165 D. J. Blackie.  
 5161 Mrs. Amy Jordine.  
 879. FANTAIL (lace, any color), Cock or Hen, young.  
 5166 Mrs. Amy Jordine. 5169 Mrs. Amy Jordine.  
 5167 Mrs. Amy Jordine. 5170 D. J. Blackie.  
 5168 Mrs. Amy Jordine. 5171 D. J. Blackie.  
 880. FANTAIL (lace), any other color, Cock or Hen.  
 5172 B. McKinnon. 5173 Harold Dove.  
 881. FANTAIL (any other color), Cock or Hen.  
 5174 B. McKinnon. 5176 A. E. Bond.  
 5175 A. E. Bond. 5177 Parsons and Hallowell.  
 882. FANTAIL (any color, except white), Cock or Hen, young.  
 5178 A. E. Bond. 5180 W. Eck.  
 5179 A. E. Bond.  
 883. MAGPIE (black), Cock or Hen.  
 5181 F. A. Bird. 5186 C. Meaker.  
 5182 Condron Wilson. 5187 W. Eck.  
 5183 E. Holmes. 5188 Parsons and Hallowell.  
 5184 C. Meaker. 5189 Thomas O. Clark.  
 5185 C. Meaker. 5190 Thomas O. Clark.  
 884. MAGPIE (black), Cock or Hen, young.  
 5191 C. Meaker. 5193 C. Meaker.  
 5192 C. Meaker. 5194 Thomas O. Clark.  
 885. MAGPIE (yellow), Cock or Hen.  
 5195 F. A. Bird. 5199 C. Meaker.  
 5196 T. J. Allan. 5200 F. G. Gray.  
 5197 E. Holmes. 5201 A. W. Bray.  
 5198 C. Meaker.  
 886. MAGPIE (yellow), Cock or Hen, young.  
 5202 C. Meaker. 5204 C. Meaker.  
 5203 C. Meaker. 5205 F. G. Gray.  
 887. MAGPIE (red), Cock or Hen.  
 5206 T. J. Allan. 5208 C. Meaker.  
 5207 C. Meaker.  
 888. MAGPIE (red), Cock or Hen, young.  
 5209 C. Meaker. 5211 C. Meaker.  
 5210 C. Meaker.  
 889. MAGPIE (any other color), Cock or Hen.  
 5212 W. Eck.  
 890. NUN (any color), Cock.  
 5213 W. Woods.  
 891. NUN (any color), Hen.  
 No Entry.  
 892. NUN (any color), Cock or Hen, young.  
 5214 W. Eck.



## CLASS.

## 893. GIMPEL OR ARCHANGEL, Cock or Hen.

5215 A. Wurz.

5220 C. Meaker.

5216 A. Wurz.

5221 W. Eck.

5217 A. Wurz.

5222 Conrad Charlton.

5218 A. Wurz.

5223 Conrad Charlton.

5219 C. Meaker.

## 894. GIMPEL OR ARCHANGEL, Cock or Hen, young.

5224 Master Colin Barr.

5229 A. Wurz.

5225 Master Colin Barr.

5230 C. Meaker.

5226 Master Colin Barr.

5231 C. Meaker.

5227 A. Wurz.

5232 A. Wurz.

5228 A. Wurz.

## 895. TUMBLER (long-faced), red or yellow self, Cock.

5233 Master D. Barr.

5235 W. Eck.

5234 Master D. Barr.

## 896. TUMBLER (long-faced), red or yellow self, Hen.

5236 W. T. Thompson.

## 897. TUMBLER (long-faced), black self, Cock or Hen.

No Entry.

## 898. TUMBLER (long-faced), black self, Cock or Hen, young.

No Entry.

## 899. TUMBLER (long-faced), red or yellow, Cock or Hen, young.

5237 Master D. Barr.

5239 Master D. Barr.

5238 Master D. Barr.

5240 Master D. Barr.

## 900. TUMBLER (long-faced), white, Cock or Hen.

No Entry.

## 901. TUMBLER (long-faced), white, Cock or Hen, young.

No Entry.

## 902. TUMBLER (long-faced), muff-legged, any color, Cock or Hen.

5241 N. T. Phelan.

## 903. BALDHEAD (long-faced), any color, Cock.

5242 N. T. Phelan.

5244 T. J. Wicks.

5243 T. J. Wicks.

## 904. BALDHEAD (long-faced), any color, Hen.

5245 T. J. Wicks.

5247 Leslie Blake.

5246 T. J. Wicks.

5248 Parsons and Hallowell.

## 905. BALDHEAD (long-faced), any color, Cock or Hen, young.

5249 T. J. Wicks.

5250 Master Claude Hallowell.

## 906. BEARD (long-faced), Cock or Hen.

5251 Master M. Phillips.

5254 Master J. Coyle.

5252 Master J. Coyle.

5255 T. J. Wicks.

5253 Master J. Coyle.

5256 Thomas O. Clark.

## 907. BEARD (long-faced), Cock or Hen, young.

No Entry.

## 908. ALMOND TUMBLER (short-faced), Cock or Hen.

5257 A. E. Dukes.

5259 Claude Hall.

5258 A. E. Dukes.

## 909. ALMOND TUMBLER (short-faced), Cock or Hen, young.

5260 Condron Wilson.

5262 A. E. Dukes.

5261 A. E. Dukes.

5263 Claude Hall.

## 910. TUMBLER (short-faced), any other color, Cock.

5264 A. E. Dukes.

5265 Claude Hall.

## 911. TUMBLER (short-faced), any other color, Hen.

5266 Claude Hall.

## 912. TUMBLER (short-faced), any other color, Cock or Hen, Young.

5267 A. E. Dukes.

## 913. TIPPLER (high flying), Cock.

5268 H. Kampfhenkel.

5271 L. Dunbar.

5269 A. L. Harris.

5272 L. Dunbar.

5270 L. Dunbar.

## 914. TIPPLER (high flying), Hen.

5273 L. Dunbar.

5275 L. Dunbar.

5274 L. Dunbar.

5276 Leslie Blake.

## 915. TIPPLER (high flying), Cock or Hen, young.

5277 H. Kampfhenkel.

5279 L. Dunbar.

5278 L. Dunbar.

5280 L. Dunbar.

## 916. SADDLEBACK (Black Stripe), Cock.

5281 N. T. Phelan.

5283 Parsons and Hallowell.

5282 C. C. Latchford.

## 917. SADDLEBACK (Black Stripe), Hen.

5284 N. T. Phelan.

## CLASS.

918. **SADDLEBACK** (Black Spot), Cock.  
 5285 N. T. Phelan. 5286 Parsons and Hallowell.
919. **SADDLEBACK** (Black Spot), Hen.  
 5287 N. T. Phelan.
920. **SADDLEBACK** (any other color), Stripe, Cock.  
 5288 N. T. Phelan. 5289 Parsons and Hallowell.
921. **SADDLEBACK** (any other color), Stripe, Hen.  
 5290 N. T. Phelan.
922. **SADDLEBACK** (any other color), Spot, Cock.  
 5291 N. T. Phelan.
923. **SADDLEBACK** (any other color), Spot, Hen.  
 5292 N. T. Phelan.
924. **SADDLEBACK** (any color), Cock, young.  
 No Entry.
925. **SADDLEBACK** (any color), Hen, young.  
 No Entry.
926. **TRUMPETER** (Russian), Cock or Hen.  
 5293 A. Wurz. 5295 A. Wurz.
- 5294 A. Wurz. 5296 Parsons and Hallowell.
927. **TRUMPETER** (Russian), Cock or Hen, young.  
 5297 A. Wurz. 5299 A. Wurz.
- 5298 A. Wurz.
928. **ORIENTAL**, Cock.  
 5300 Parsons and Hallowell.
929. **ORIENTAL**, Hen.  
 5301 W. Eck.
930. **ORIENTAL**, Cock or Hen, young.  
 5302 W. Woods. 5303 W. T. Thompson.
931. **AFRICAN OWL** (any color), Cock.  
 No Entry.
932. **AFRICAN OWL** (any color), Hen.  
 No Entry.
933. **AFRICAN OWL** (any color), Cock or Hen, young.  
 5304 P. J. Magill.
934. **ENGLISH OWL** (any color), Cock or Hen.  
 5305 W. Eck.
935. **TURBIT**, Cock.  
 5306 A. Wurz. 5307 W. Woods.
936. **TURBIT**, Hen.  
 5308 A. Wurz. 5310 W. T. Thompson.
- 5309 W. Woods.
937. **TURBIT**, Cock or Hen, young.  
 5311 A. Wurz. 5314 W. Woods.
- 5312 A. Wurz. 5315 W. T. Thompson.
- 5313 A. Wurz.
938. **ANY OTHER PURE FANCY BREED OR VARIETY**, Cock.  
 (Breed or variety to be stated on entry form).  
 5316 A. E. Bond (Fairy Swallow). 5318 W. Eck (Holly Cropper).
- 5317 Parsons and Hallowell (Fairy Swallow).
939. **ANY OTHER PURE FANCY BREED OR VARIETY**, Hen.  
 (Breed or variety to be stated on entry form).  
 5319 A. E. Bond (Fairy Swallow). 5321 W. Eck (Holly Cropper).
- 5320 Parsons and Hallowell (Fairy Swallow).

## SPECIAL NOTE.

The members of the **MELBOURNE PIGEON IMPROVEMENT SOCIETY** will compete for the Society's Cups and Trophies in the above classes.

For further particulars, apply to the Acting Secretary, M.P.I. Society, 312 Flinders Street, Melbourne, C.1.

## UTILITY CLASSES.

**A CHAMPIONSHIP CARD AND A TROPHY**, valued at £5/5/-, presented by the Royal Agricultural Society of Victoria, for Best Young Bird in the Utility Classes, bred by exhibitor. To be won three times (not necessarily in succession), before being won outright.



Winners:—1926: G. Chalk and Son. 1927: A. Barr. 1928: C. Shephard. 1929: L. J. Mifsud. 1930: Stanton's Squab Farm. 1931: J. C. Hunt.

A Champion Ribbon, presented by the Victorian Pigeon Society, will be awarded to this year's winner of the above trophy.

## CLASS.

**940. CARNEAU (red), Cock.**

5322 C. Shephard.	5327 C. Latchford.
5323 C. Latchford.	5328 C. Shephard.
5324 C. Shephard.	5329 C. Shephard.
5325 C. Latchford.	5330 C. Shephard.
5326 C. Shephard.	

**941. CARNEAU (red), Hen.**

5331 C. Shephard.	5335 C. Latchford.
5332 Claude Smith.	5336 C. Shephard.
5333 C. Latchford.	5337 C. Shephard.
5334 C. Shephard.	

**942. CARNEAU (red and white), Cock.**

5338 C. Shephard.	5342 C. Shephard.
5339 C. Latchford.	5343 Stanton's Squab Farm.
5340 C. Shephard.	5344 C. Shephard.
5341 Stanton's Squab Farm.	

**943. CARNEAU (red and white), Hen.**

5345 C. Shephard.	5348 C. Shephard.
5346 C. Latchford.	5349 C. Shephard.
5347 C. Shephard.	

**944. CARNEAU (red or yellow), Rosewing, Cock.**

5350 A. G. Allaway.	5352 A. G. Allaway.
5351 C. Latchford.	

**945. CARNEAU (red or yellow), Rosewing, Hen.**

5353 A. G. Allaway.	5356 A. G. Allaway.
5354 C. Shephard.	5357 C. Latchford.
5355 Stanton's Squab Farm.	

Note.—In Rosewing Classes, white feathers, other than on the wings, will disqualify.

**946. CARNEAU (red or yellow), Rosewing, Cock or Hen, rung 1931-32.**

5358 A. G. Allaway.	5360 A. G. Allaway.
5359 A. G. Allaway.	

**947. CARNEAU (red), Cock, rung 1931-32.**

5361 C. Shephard.	5367 C. Shephard.
5362 C. Latchford.	5368 C. Latchford.
5363 C. Shephard.	5369 C. Shephard.
5364 C. Latchford.	5370 C. Latchford.
5365 C. Shephard.	5371 C. Shephard.
5366 C. Latchford.	

**948. CARNEAU (red), Hen, rung 1931-32.**

5372 A. G. Allaway.	5377 C. Shephard.
5373 C. Shephard.	5378 C. Latchford.
5374 C. Latchford.	5379 C. Shephard.
5375 C. Shephard.	5380 C. Latchford.
5376 C. Latchford.	

**949. CARNEAU (red and white), Cock, rung 1931-32.**

5381 A. G. Allaway.	5383 C. Latchford.
5382 C. Shephard.	5384 C. Shephard.

**950. CARNEAU (red and white), Hen, rung 1931-32.**

5385 C. Shephard.	5387 C. Shephard.
5386 L. A. Morris.	

**951. CARNEAU (yellow), Cock.**

5388 C. Shephard.	5391 C. Latchford.
5389 C. Latchford.	5392 C. Shephard.
5390 C. Shephard.	

**952. CARNEAU (yellow), Hen.**

5393 C. Shephard.	5397 C. Shephard.
5394 Claude Smith.	5398 C. Latchford.
5395 C. Latchford.	5399 C. Shephard.
5396 C. Shephard.	

**953. CARNEAU (yellow and white), Cock.**

5400 C. Shephard.	5404 C. Shephard.
5401 Stanton's Squab Farm.	5405 Stanton's Squab Farm.
5402 C. Shephard.	5406 C. Shephard.
5403 C. Latchford.	5407 C. Shephard.

## CLASS.

954. **CARNEAU** (yellow and white), Hen.  
 5408 C. Shephard. 5411 C. Shephard.  
 5409 C. Latchford. 5412 C. Shephard.  
 5410 C. Shephard.
955. **CARNEAU** (yellow), Cock, rung 1931-32.  
 5413 C. Shephard. 5419 C. Shephard.  
 5414 C. Latchford. 5420 C. Latchford.  
 5415 C. Shephard. 5421 C. Shephard.  
 5416 C. Latchford. 5422 C. Latchford.  
 5417 C. Shephard. 5423 C. Shephard.  
 5418 C. Latchford.
956. **CARNEAU** (yellow), Hen, rung 1931-32.  
 5424 C. Shephard. 5428 C. Latchford.  
 5425 C. Latchford. 5429 Claude Smith.  
 5426 C. Shephard. 5430 C. Latchford.  
 5427 C. Latchford.
957. **CARNEAU** (yellow and white), Cock, rung 1931-32.  
 5431 C. Shephard. 5434 A. G. Allaway.  
 5432 A. G. Allaway. 5435 C. Shephard.  
 5433 C. Shephard.
958. **CARNEAU** (yellow and white), Hen, rung 1931-32.  
 5436 C. Shephard. 5439 A. G. Allaway.  
 5437 C. Latchford. 5440 C. Shephard.  
 5438 C. Shephard.
959. **CARNEAU** (black), Cock.  
 5441 C. Latchford. 5442 Stanton's Squab Farm.
960. **CARNEAU** (black), Hen.  
 5443 C. Latchford.
961. **CARNEAU** (black), Cock or Hen, rung 1931-32.  
 5444 C. Latchford.
962. **CARNEAU** (white), Cock.  
 5445 W. T. Male. 5447 Stanton's Squab Farm.  
 5446 C. Latchford.
963. **CARNEAU** (white), Hen.  
 5448 W. T. Male. 5450 Stanton's Squab Farm.  
 5449 C. Latchford.
964. **CARNEAU** (white), Cock or Hen, rung 1931-32.  
 5451 W. T. Male. 5453 Stanton's Squab Farm.  
 5452 C. Latchford.
965. **CARNEAU** (any other color), Cock.  
 5454 Stanton's Squab Farm. 5456 Stanton's Squab Farm.  
 5455 C. Latchford.
966. **CARNEAU** (any other color), Hen.  
 5457 Stanton's Squab Farm. 5459 Stanton's Squab Farm.  
 5458 C. Latchford.
967. **CARNEAU** (any other color), Cock or Hen, rung 1931-32.  
 5460 C. Latchford.
968. **MONDAINE**, Cock.  
 5461 L. G. Curtis. 5463 J. Fellows.  
 5462 Joseph A. Howe. 5464 Joseph A. Howe.
969. **MONDAINE**, Hen.  
 5465 Joseph A. Howe. 5467 Joseph A. Howe.  
 5466 J. Fellows.
970. **MONDAINE**, Cock, rung 1931-32.  
 5468 W. T. Barnett. 5470 J. Fellows.  
 5469 Joseph A. Howe. 5471 Joseph A. Howe.
971. **MONDAINE**, Hen, rung 1931-32.  
 5472 W. T. Barnett. 5474 Joseph A. Howe.  
 5473 J. Fellows.
972. **WHITE KING**, Cock.  
 5475 J. C. Hunt. 5479 J. C. Hunt.  
 5476 Stanton's Squab Farm. 5480 Stanton's Squab Farm.  
 5477 L. G. Curtis. 5481 C. C. Latchford.  
 5478 Stanton's Squab Farm. 5482 Stanton's Squab Farm.
973. **WHITE KING**, Hen.  
 5483 C. C. Latchford. 5488 C. C. Latchford.  
 5484 Stanton's Squab Farm. 5489 Stanton's Squab Farm.  
 5485 P. Adcock. 5490 J. C. Hunt.  
 5486 J. C. Hunt. 5491 Stanton's Squab Farm.  
 5487 Stanton's Squab Farm.



## CLASS.

## 974. WHITE KING, Cock, rung 1931-32.

5492 Stanton's Squab Farm.

5493 C. C. Latchford.

5494 William P. Fowler.

5495 C. C. Latchford.

5496 William P. Fowler.

5497 J. C. Hunt.

5498 Stanton's Squab Farm.

## 975. WHITE KING, Hen, rung 1931-32.

5506 C. C. Latchford.

5507 J. C. Hunt.

5508 Stanton's Squab Farm.

5509 J. C. Hunt.

5510 Stanton's Squab Farm.

## 976. SILVER KING, Cock.

5515 C. Matthews.

5516 Stanton's Squab Farm.

5517 C. Matthews.

## 977. SILVER KING, Hen.

5520 C. Matthews.

5521 C. Matthews.

## 978. RUNT, Cock.

5524 Joseph A. Howe.

## 979. RUNT, Hen.

5526 Joseph A. Howe.

## 980. RUNT, Cock or Hen, rung 1931-32.

5528 Joseph A. Howe.

## 981. MONTAUBAN, Cock.

5530 A. G. Allaway.

## 982. MONTAUBAN, Hen.

5532 C. Latchford.

## 983. MONTAUBAN, Cock, rung 1931-32.

5534 Stanton's Squab Farm.

5535 A. G. Allaway.

## 984. MONTAUBAN, Hen, rung 1931-32.

5537 C. Latchford.

## 985. MALTESE, (white), Cock.

5538 L. J. Mifsud.

5539 L. J. Mifsud.

## 986. MALTESE (white), Hen.

5542 L. J. Mifsud.

5543 L. J. Mifsud.

## 987. MALTESE (white), Cock, rung 1931-32.

5546 L. J. Mifsud.

5547 L. J. Mifsud.

## 988. MALTESE (white), Hen, rung 1931-32.

5550 L. J. Mifsud.

5551 L. J. Mifsud.

## 989. MALTESE (blue or silver), Cock.

5554 L. J. Mifsud.

## 990. MALTESE (blue or silver), Hen.

5556 L. J. Mifsud.

## 991. MALTESE (blue or silver), Cock, rung 1931-32.

5558 L. J. Mifsud.

## 992. MALTESE (blue or silver), Hen, rung 1931-32.

5560 L. J. Mifsud.

## 993. MALTESE (black, red, dunn or yellow), Cock or Hen.

5562 L. J. Mifsud.

5563 L. J. Mifsud.

5564 Leslie Blake.

## 994. MALTESE (black, red, dunn or yellow), Cock or Hen, rung 1931-32.

5567 L. J. Mifsud.

5568 L. J. Mifsud.

## 995. MALTESE (any other color), Cock.

5571 L. J. Mifsud.

## 996. MALTESE (any other color), Hen.

5572 L. J. Mifsud.

## 997. MALTESE (any other color), Cock, rung 1931-32.

5574 L. J. Mifsud.

## 998. MALTESE (any other color), Hen, rung 1931-32.

5576 L. J. Mifsud.

5499 Stanton's Squab Farm.

5500 J. C. Hunt.

5501 Stanton's Squab Farm.

5502 P. Adcock.

5503 Stanton's Squab Farm.

5504 Stanton's Squab Farm.

5505 J. C. Hunt.

5511 J. C. Hunt.

5512 Stanton's Squab Farm.

5513 P. Adcock.

5514 Stanton's Squab Farm.

5518 C. Matthews.

5519 C. Matthews.

5522 C. Matthews.

5523 C. Matthews.

5525 Joseph A. Howe.

5527 Joseph A. Howe.

5529 Joseph A. Howe.

5531 C. Latchford.

5533 Stanton's Squab Farm.

5536 Stanton's Squab Farm.

5540 L. J. Mifsud.

5541 L. J. Mifsud.

5544 L. J. Mifsud.

5545 L. J. Mifsud.

5548 L. J. Mifsud.

5549 L. J. Mifsud.

5552 L. J. Mifsud.

5553 L. J. Mifsud.

5555 L. J. Mifsud.

5557 L. J. Mifsud.

5559 L. J. Mifsud.

5561 L. J. Mifsud.

5565 L. J. Mifsud.

5566 L. J. Mifsud.

5569 L. J. Mifsud.

5570 L. J. Mifsud.

5573 L. J. Mifsud.

5575 L. J. Mifsud.

5577 L. J. Mifsud.

## CLASS.

**999. HUNGARIAN (any color), Cock.**

- |                            |                            |
|----------------------------|----------------------------|
| 5578 Stanton's Squab Farm. | 5581 Stanton's Squab Farm. |
| 5579 C. Matthews.          | 5582 Stanton's Squab Farm. |
| 5580 Stanton's Squab Farm. |                            |

**1000. HUNGARIAN (any color), Hen.**

- |                            |                            |
|----------------------------|----------------------------|
| 5583 Stanton's Squab Farm. | 5585 Stanton's Squab Farm. |
| 5584 Stanton's Squab Farm. | 5586 Stanton's Squab Farm. |

**1001. HUNGARIAN (any color), Cock or Hen, rung 1931-32.**

- |                            |                            |
|----------------------------|----------------------------|
| 5587 Stanton's Squab Farm. | 5589 Stanton's Squab Farm. |
| 5588 Stanton's Squab Farm. | 5590 Stanton's Squab Farm. |

**1002. UTILITY CARNEAU, Cock.**

- |                   |                    |
|-------------------|--------------------|
| 5591 C. Shephard. | 5592 C. Latchford. |
|-------------------|--------------------|

**1003. UTILITY CARNEAU, Hen.**

- |                    |                   |
|--------------------|-------------------|
| 5593 C. Shephard.  | 5595 C. Shephard. |
| 5594 C. Latchford. |                   |

**1004. PAIR OF UTILITY PIGEONS (Carneau).**

- |                   |                   |
|-------------------|-------------------|
| 5596 C. Shephard. | 5597 C. Shephard. |
|-------------------|-------------------|

**1005. PAIR OF UTILITY PIGEONS (other than Carneau).**

- |                    |                            |
|--------------------|----------------------------|
| 5598 P. Adcock.    | 5600 C. Latchford.         |
| 5599 L. G. Curtis. | 5601 Stanton's Squab Farm. |

**1006. ANY OTHER UTILITY BREED OR VARIETY, Cock or Hen (state breed or variety on entry form).**

5602 Stanton's Squab Farm (Strasser).

\*Squabs to be brought in on Wednesday morning, 21st September, plucked, with heads on.

**1007. PAIR OF SQUABS (Carneau), 4 to 5 weeks old.**

No Entry.

**1008. PAIR OF SQUABS (other than Carneau), 4 to 5 weeks old.**

5603 W. T. Barnet.

A CHAMPIONSHIP CARD AND TROPHY, valued at £5/5/-, presented by the Royal Agricultural Society of Victoria, for Best Young Bird in the Homer Classes, bred by exhibitor. To be won three times (not necessarily in succession) before being won outright.

Winners:—1926: H. Ford. 1927: Victor E. Pye. 1928: H. J. Ring. 1929: W. J. Bugg. 1930: H. Ford. 1931: H. J. Ring.

A Champion Ribbon, presented by the Victorian Pigeon Society, will be awarded to this year's winner of the above trophy.

**1009. BLUE BARRED WORKING HOMER, Cock.**

- |                        |                      |
|------------------------|----------------------|
| 5604 A. H. A. Bendall. | 5607 W. T. Thompson. |
| 5605 H. J. Ring.       | 5608 A. Simpson.     |
| 5606 W. Eck.           |                      |

**1010. BLUE BARRED WORKING HOMER, Hen.**

- |                        |                  |
|------------------------|------------------|
| 5609 A. H. A. Bendall. | 5613 D. Bailey.  |
| 5610 J. J. Lewis.      | 5614 W. Eck.     |
| 5611 H. Ford.          | 5615 A. Simpson. |
| 5612 J. R. Stewart.    |                  |

**1011. BLUE BARRED WORKING HOMER, Cock or Hen, young.**

- |                        |               |
|------------------------|---------------|
| 5616 C. Vaughan.       | 5619 H. Ford. |
| 5617 A. H. A. Bendall. | 5620 W. Eck.  |
| 5618 V. Steet.         |               |

**1012. BLUE OR BLACK CHEQUER WORKING HOMER, Cock.**

- |                        |                       |
|------------------------|-----------------------|
| 5621 J. Fitzgerald.    | 5628 J. Mifsud.       |
| 5622 C. Vaughan.       | 5629 Frank Wallace.   |
| 5623 A. H. A. Bendall. | 5630 P. J. Magill.    |
| 5624 H. J. Ring.       | 5631 Miss E. M. Hynd. |
| 5625 R. W. Taylor.     | 5632 H. Ford.         |
| 5626 V. Steet.         | 5633 H. J. Ring.      |
| 5627 H. Ford.          |                       |

**1013. BLUE OR BLACK CHEQUER WORKING HOMER, Hen.**

- |                        |                      |
|------------------------|----------------------|
| 5634 A. H. A. Bendall. | 5637 V. Steet.       |
| 5635 H. J. Ring.       | 5638 H. Ford.        |
| 5636 R. W. Taylor.     | 5639 W. T. Thompson. |

**1014. BLUE OR BLACK CHEQUER WORKING HOMER. Cock or Hen, young.**

- |                        |                             |
|------------------------|-----------------------------|
| 5640 A. H. A. Bendall. | 5647 Parsons and Hallowell. |
| 5641 H. J. Ring.       | 5648 P. J. Magill.          |
| 5642 R. W. Taylor.     | 5649 H. J. Ring.            |
| 5643 V. Steet.         | 5650 J. Mifsud.             |
| 5644 H. Ford.          | 5651 H. Ford.               |
| 5645 J. Mifsud.        | 5652 H. J. Ring.            |
| 5646 J. Mifsud.        | 5653 J. Mifsud.             |



**CLASS.****1015. RED OR RED CHEQUER WORKING HOMER, Cock.**

5654 J. Fitzgerald.  
 5655 A. H. A. Bendall.  
 5656 Condron Wilson.

5657 P. J. Magill.  
 5658 A. Simpson.

**1016. RED OR RED CHEQUER WORKING HOMER, Hen.**

5659 N. Freebairn.  
 5660 F. Greaves.  
 5661 A. H. A. Bendall.  
 5662 Harold Dove.  
 5663 J. Mifsud.

5664 Parsons and Hallowell.  
 5665 W. Eck.  
 5666 W. T. Thompson.  
 5667 Allan D. Macfarlane.

**1017. RED OR RED CHEQUER WORKING HOMER, Cock or Hen, young.**

5668 A. H. A. Bendall.  
 5669 H. J. Ring.  
 5670 R. W. Taylor.  
 5671 J. Mifsud.  
 5672 Parsons and Hallowell.

5673 Arthur L. Ballis.  
 5674 W. Eck.  
 5675 H. J. Ring.  
 5676 J. Mifsud.

**1018. ANY OTHER COLOR WORKING HOMER, Cock.**

5677 F. Greaves.  
 5678 A. Hensell.  
 5679 H. Barr.  
 5680 A. H. A. Bendall.  
 5681 F. A. Bird.

5682 H. J. Ring.  
 5683 T. J. Allan.  
 5684 H. Ford.  
 5685 Miss E. M. Hynd.

**1019. ANY OTHER COLOR WORKING HOMER, Hen.**

5686 N. Freebairn.  
 5687 F. Greaves.  
 5688 A. Hensell.  
 5689 A. H. A. Bendall.  
 5690 F. A. Bird.  
 5691 H. J. Ring.

5692 T. J. Allan.  
 5693 H. Ford.  
 5694 Parsons and Hallowell.  
 5695 F. A. Bird.  
 5696 H. J. Ring.  
 5697 Harold Dove.

**1020. ANY OTHER COLOR WORKING HOMER, Cock, young.**

5698 A. H. A. Bendall.  
 5699 H. J. Ring.  
 5700 V. Steet.  
 5701 C. Meaker.

5702 J. Mifsud.  
 5703 H. J. Ring.  
 5704 C. Meaker.

**1021. ANY OTHER COLOR WORKING HOMER, Hen, young.**

5705 H. J. Ring.  
 5706 A. H. A. Bendall.

5707 H. J. Ring.

**1022. WORKING HOMER (any color), Cock or Hen—Bird must have flown 100 to 250 miles in a recognised club match; certificate of performance to be produced at time of entry.**

5708 A. H. A. Bendall.  
 5709 Parsons and Hallowell.

5710 D. Bailey.

**1023. WORKING HOMER (any color), Cock or Hen—Bird must have flown 250 miles or over in a recognised club match; certificate of performance to be produced at time of entry.**

5711 A. H. A. Bendall.  
 5712 D. Bailey.

5713 W. Eck.

**1024. WORKING HOMER (any color), Cock or Hen, young—Bird must have flown 100 miles in a recognised club match; certificate of performance to be produced at time of entry.**

5714 H. Ford.  
 5715 A. H. A. Bendall.

5716 H. Ford.

**CANARIES AND CAGE BIRDS.**

Exhibitors in the following Classes must provide their own cages:—

**CLASS.****1025. CRESTED NORWICH, Cock or Hen.**

No Entry.

**1026. CRESTED-BRED NORWICH, Cock or Hen.**

No Entry.

**1027. CLEAR PLAINHEAD NORWICH (yellow or buff), Cock or Hen.**

5717 Mrs. F. Gill.  
 5718 Mrs. F. Gill.

5719 Mrs. F. Gill.

**1028. VARIEGATED PLAINHEAD NORWICH (yellow or buff), Cock or Hen.**

5720 Mrs. F. Gill.

**1029. CINNAMON NORWICH (yellow or buff), Cock or Hen.**

No Entry.

## CLASS.

1030. YORKSHIRE (clear or variegated), Cock or Hen.

No Entry.

1031. ANY VARIETY FINCH.

5721 Miss M. E. Joubert.

5722 Miss M. E. Joubert.

1032. COLLECTION OF 6 FINCHES (any variety).

5723 Miss M. E. Joubert.

1033. ANY VARIETY PARROT.

5724 Arthur W. Alexander.

5727 H. Bartram.

5725 Arthur W. Alexander.

5728 Master J. Squires.

5726 F. A. Bird.

5729 R. E. Coulthard.

1034. ANY VARIETY COCKATOO.

5730 Mrs. S. Barker.

5732 J. J. Young.

5731 W. G. Cooper.

1035. ANY VARIETY GALAH.

5733 I. B. Coulthard.

## Section 41—Dogs.

Entry fee: Members, 3/-; Non-Members, 4/-.

Pomeranians, Pekingese, Pugs, Silky Terriers, Australian Terriers, Alsations, Kelpies, Cattle dogs, Airedales, Irish, Bull, Scottish, Cairn and Sealyham Terriers, Chow Chows, and Any Other Recognised Breed.

Judge: ERIC DART, Esq.

Yorkshire, Black and Tan Miniature, West Highland White and Skye Terriers, Bulldogs, Collies, Irish Wolfhounds, Borzoi, Greyhounds, Great Danes, Whippets, Fox Terriers (Smooth and Wirehaired), English, Irish and Gordon Setters, Pointers, Cocker Spaniels, Retrievers and Deerhounds.

Judge. W. L. RENWICK, Esq.

Stewards: S. P. WALKER, Esq.

J. S. ROWLES, Esq.

H. D. COLLYER, Esq.

J. L. WATSON, Esq.

G. McEWIN DUNCAN, Esq.

J. D. O'CONNELL, Esq.

A. N. WHITING Esq.

N. MITCHELL, Esq.

In each Class the prizes are:—First, £1; second, 7/6; third, Card.

Dogs entered in Division "A" in this Section must be in the yards on Thursday, 15th September, 1932, at 9.30 a.m. Dogs entered in Division "B" must be in the yards on Thursday, the 22nd September, 1932, at 9.30 a.m. See General Regulations.

Dogs will be received and benched, fed and attended to, and despatched free of charge to Exhibitors, subject to the provisions of Regulations 43 and 45.

For the convenience of Exhibitors, the office will be open for the reception of entries till 9 p.m. on Thursday and Friday evenings, 11th and 12th August, 1932.

### SPECIAL REGULATIONS.

1. This Society is affiliated with the Kennel Control Council of Victoria, and the Dog Section is conducted under the rules of that body. (A copy of the rules may be inspected at the office of this Society). All dogs must be registered with the Kennel Control Council of Victoria, 422 Collins Street Melbourne. The fee for each dog is as follows:—

	Financial. Members of the K.C.C. of V.	Non- Members of the K.C.C. of V.
(a) Born prior to 1st January, 1932	2/-	3/-
(b) Born after 1st January, 1932, and from a notified litter . . .	2/-	3/-
(c) Born after 1st January, 1932, and NOT from a notified litter . . .	2/6	5/-
Annual subscription to the K.C.C. of V., 2/6.		



2. Each dog must be provided with a suitable collar and chain or lead.

3. No dog shall enter the judging ring wearing a collar on which the name of the dog or its owner appears.

4. When being judged, dogs must wear exhibit numbers, which will be supplied by the Society.

5. Exhibitors will, on personal application to one of the Stewards, be permitted to loose their dogs for a short time each day—in the morning, prior to the opening, and in the evening, after the closing of the Exhibition; but they will on no account be permitted to remove their dogs from the yards without a written order from the Superintendent (Mr. L. A. Latchford), and without leaving a deposit of £2. (See General Regulation 39.)

6. Dogs will be subjected to veterinary inspection, and those considered by the Stewards or the Veterinary Surgeon unfit for exhibition, either from disease, the effects of disease, vice, or other causes, will not be received; or removed if found necessary.

7. Labels will be sent for each dog when the exhibitor is not a resident of Melbourne or suburbs, on the reverse side of which Exhibitors will be required to write their names, addresses, and instructions for the return journey. Country and Interstate Exhibitors must inform the Secretary by post or telegram of the despatch of their exhibits, giving all particulars, in order that arrangements may be made for receiving them. Two or more dogs may be sent in one hamper or box if it be properly divided and labelled.

Note.—The Society's postal and telegraphic address at Show time is Show Grounds, Ascot-Vale.

8. The Society will be most anxious for the care and safety of the Dogs sent for exhibition, or any other property entrusted to them, but it must be distinctly understood by Exhibitors, and all other persons, that the Society will not be responsible for the loss, detention of, or damage to, any Dogs or other property, whether arising from accident or other cause whatever, or from any act or omission of themselves, their officers, agents, servants, or others.

9. The Society will engage a thoroughly practical man to feed and take charge of the dogs during the day, and a night watchman will also be on duty.

10. In order to prevent the non-exhibition of Dogs which have been entered for the Show, thus causing unnecessary preparation, expense and disarrangement of the Show benches, any person making any entry will be subject to a fine of 10/- for each and every entry of Dogs not exhibited, unless a certificate, under the hand of the Exhibitor or his authorised agent, be lodged with the Secretary of the Society at least three days before the opening of the exhibition, certifying that such non-exhibition is caused either by (1) the death of the Dog or Dogs; or (2) contagious or infectious disease (confirmed by the explanatory certificate of a veterinary surgeon); or (3) by the Dog or Dogs becoming ineligible for the Class in which they have been entered, or other reasonable cause. The non-payment of such fines to debar all persons owning them from exhibiting at future exhibitions of the Society.

11. Should any dispute arise in this Section, for which no specific rule has been laid down, the decision of the Council shall be accepted as final and without appeal.

Extract from the rules of the Kennel Control Council of Victoria, included for the guidance of intending exhibitors:—

114.—A dog shall be disqualified from competition—(1) By the Committee of the K.C.C. of V. direct, or (2) by the Committee of the exhibition on objection, subject to appeal to the Committee of the K.C.C. of V., if it is proved to be:—

(a) Exhibited at an exhibition previously declared "unrecognised" by the Committee of the K.C.C. of V.

115.—Any person promoting, exhibiting, judging, or in any way officiating at an exhibition previously declared by the Committee of the K.C.C. of V. to be "unrecognised," shall, at the discretion of such Committee, be disqualified or suspended from judging, competing, winning a prize, making an objection, or taking any part at a recognised exhibition.

116.—Such disqualification or suspension shall also apply to all dogs registered in the name of, or owned by, any person disqualified or suspended under these Rules.

#### DEFINITION OF CLASSES.

"Puppy Class" for dogs of six and not exceeding twelve months of age.

"Novice Class" for dogs six months of age or over, which have not won a first prize in any Class or a Challenge Certificate or Country Challenge Certificate at any exhibition; Encouragement, Maiden, Brace, Team, Litter and all Puppy Classes excepted. (See note below).

"Limit Class" for dogs six months of age or over which have not won a total of four first prizes in any Limit, Australasian-bred and/or Open Class at any exhibition. (See note below.)

"Australasian-bred Class" for dogs six months of age or over, born in Australia or New Zealand, and subject to any height and weight limitations.

"Open Class" for all dogs six months of age or over.

N.B.—Only wins prior to midnight of the day preceding that on which the breed is exhibited shall count. Wins at Parades do not count at Shows.

**SPECIAL NOTIFICATION.**—No Dog will be allowed to be benched or be admitted to the Judging Ring unless he be examined by the Society's Veterinary Surgeon, and the Ring Number Card stamped, "Pass to Ring."

The Society's Veterinary Surgeon will be in attendance from 8 a.m. till 9.30 a.m. on Thursday, 15th September, and again on Thursday, 22nd September, at the same time, for the purpose of examining the dogs.

In each Class the prizes are:—First prize, £1; second prize, 7/6; third prize, Card.

A Kennel Control Council of Victoria Challenge Certificate, with Blue Ribbon, is offered in each breed, one for each sex. The Judges may withhold awards if animals are not of sufficient merit.

#### SPECIAL PRIZES.

Special cash prizes, of £2/2/- each (or, at the discretion of the winners, suitably engraved trophies of that value) for the Best Male and the Best Female exhibited by a member of the K.C.C. of V. in Division A. and Division B., and a similar cash prize or trophy for the best of the four animals winning in the two Divisions.

TWO SILVER SPOONS, presented by the Australian Ladies' Kennel Club, will be awarded to the—

- (1) BEST DOG (bred by exhibitor).
- (2) BEST BITCH (bred by exhibitor).

FOUR SILVER SPOONS, presented by the Kennel Control Council of Victoria, will be awarded as under:—

- (1) BEST TOY DOG OR BITCH.
- (2) BEST SPORTING TERRIER, DOG OR BITCH.
- (3) BEST SPORTING DOG OR BITCH (other than Terrier).
- (4) BEST DOG OR BITCH, not included in the foregoing.



Members of the K.C.C. of V. will compete for points towards the K.C.C. of V. trophies offered for the most successful exhibitors in specified classes at Championship Shows during 1932.

TWELVE SASHES, presented by the Sporting Dog Club of Victoria, will be awarded to the—

- (1) BEST POINTER DOG.
- (2) BEST POINTER BITCH.
- (3) BEST ENGLISH SETTER DOG.
- (4) BEST ENGLISH SETTER BITCH.
- (5) BEST GORDON SETTER DOG.
- (6) BEST GORDON SETTER BITCH.
- (7) BEST IRISH SETTER DOG.
- (8) BEST IRISH SETTER BITCH.
- (9) BEST SPANIEL DOG.
- (10) BEST SPANIEL BITCH.
- (11) BEST RETRIEVER DOG.
- (12) BEST RETRIEVER BITCH.

CHALLENGE TROPHY, valued at twenty guineas, will be awarded for the Best Puppy, bred by exhibitor and exhibited at this Show, the Canine Control Council's Show and the Australian Ladies' Kennel Club Show. This trophy must be won three times by the same exhibitor under three different judges.

Previous wins:—J. Barrie (1), Burns and Gray (1), Mrs. R. Dalziel (1), Mrs. M. K. Durkins (1), Mrs. J. Fritz Hart (1), Mrs. R. Marsh (2), Mrs. L. Ricketts (2), A. A. White (1), S. O. Wood (1).

TROPHY (presented by Mrs. L. Hardiman, 417 McAuley Road, Kensington) will be awarded for Best English Setter Dog.

TROPHY (presented by Miss A. Stanley, Alexander Street, Greensborough) will be awarded for Best Sealyham Terrier Puppy Bitch.

TROPHIES (presented by A. A. White, Esq., "The Botanical," Domain Road, South Yarra) will be awarded for—

- (1) BEST SPORTING TERRIER.
- (2) BEST BRACE OF SPORTING TERRIERS.

TROPHY (presented by Mrs. C. M. Drake, Beaconsfield) will be awarded for—

BEST IRISH TERRIER (NOVICE), DOG OR BITCH, bred by exhibitor. (Only first prize winners eligible.)

TROPHIES (presented by Alsatian Breeders) will be awarded for—

- (1) BEST ALSATIAN PUPPY DOG.
- (2) BEST ALSATIAN PUPPY BITCH.
- (3) BEST ALSATIAN LIMIT DOG.
- (4) BEST ALSATIAN LIMIT BITCH.
- (5) BEST ALSATIAN AUSTRALASIAN-BRED DOG.
- (6) BEST ALSATIAN AUSTRALASIAN-BRED BITCH.

CASH PRIZES of 10/6 each, donated by "Fancier," will be awarded for—

- (a) BEST AUSTRALASIAN-BRED AIREDALE TERRIER.
- (b) BEST AUSTRALASIAN-BRED SEALYHAM TERRIER.

THE EILEEN O'CONNOR SHIELD, valued at £15/15/-, presented to the Airedale Terrier Club, for the most successful breeder-exhibitor of Australasian-bred Airedale Terriers. To be won seven times. The Airedale Terrier, bred in Australasia by exhibitor, which gains the highest number of points in a year at Championship Shows, held under the rules of the K.C.C. of V., within a 12-mile radius of the G.P.O., Melbourne, shall be regarded as having gained one win. Each such annual win shall be commemorated by the Airedale Terrier Club presenting a Gold-mounted Sash to the breeder-exhibitor, and by engraving the

name of the exhibitor and of the dog on the Shield. The Shield shall be finally awarded to the exhibitor whose dogs have won the Annual Prize on seven occasions. Points will be allotted on the following scale:—Best Airedale Terrier, 2; Challenge Certificate Winner, 4; First Prize Winner, 3; Second Prize winner, 2; Third Prize Winner, 1. A record will be kept by the Airedale Terrier Club.

**A TROPHY**, presented by the Airedale Terrier Club, will be awarded to the most successful exhibitor of Airedale Terriers during the 1932 season at Metropolitan Championship Shows, conducted under the rules of the Kennel Control Council of Victoria. Three points will be awarded for a first prize in each numbered class, two for a second, and one for a third.

**TROPHY**, valued at £1/1/- (donated by A. N. Whiting, Esq.), for the Best Novice Airedale Terrier Dog or Bitch owned by an exhibitor who has not previously won a first prize at a Melbourne Royal Show.

**TROPHY**, donated by Mr. and Mrs. John W. Derham, for Best Terrier, which has not won a Challenge or Country Challenge Certificate.

**TROPHY**, donated by the Cocker Spaniel Club of Victoria, for the most successful exhibitor in the Cocker Spaniel Classes. Points will be awarded on the following basis:—Five for a first, three for a second, and one for a third prize.

### DIVISION "A."

**To be exhibited on Thursday, Friday and Saturday,  
15th, 16th and 17th September, 1932.**

Entry fee: R.A.S. of V. Members, 3/-; Non-Members, 4/-.

A Parade of Dogs entered in this Division will take place on Saturday, 17th September, at 2 p.m. Exhibitors must make arrangements to parade their dogs. (Entry tickets will admit exhibitors on Saturday to enable them to parade their exhibits.)

#### CLASS.

#### 1036. \*POMERANIAN PUPPY DOG, any weight (Special).

- 5734 Mrs. M. K. Durkin, "Kelvin Matchim" (7795), orange sable, whelped 1st November, 1931, bred by exhibitor, s Sunbright Golden Solitaire (imp.), d Lady Luck of Mayfair.  
5735 Mrs. J. E. Fase, "Revilo Endymion" (6631), orange, whelped 14th December 1931, bred by exhibitor, s Oakland Mike's Fireball, d Princess Paulette.  
5736 Mrs. D. McCoull, "Radiant Sunset" (7723), orange, whelped 28th December, 1931, bred by Mrs. M. Foster, s Glenara Sunspark, d Golden Tinker Bell.  
5737 Miss L. Locke, "Black Star" (7552), black, whelped 2nd February, 1932, bred by Mrs. H. Payne, s Gold Star, d Trixie.  
5738 Miss Marion Bray, "Ursa Major" (7899), cream, whelped 25th December, 1931, bred by Miss A. H. A. Sturt, s Belle Vue Dinkie, d Berontha Toti.

#### 1037. \*POMERANIAN DOG, any weight (Novice) (Special).

- 5734 Mrs. M. K. Durkin, "Kelvin Matchim" (7795). (See also Class 1036.)  
5735 Mrs. J. E. Fase, "Revilo Endymion" (6631). (See also Class 1036.)  
5741 Mrs. F. Douglas, "Scamp" (7519), cream, whelped 15th October, 1931, bred by W. Buckleigh, s Sunny of Croxley, d Fleurette.  
5742 Mrs. S. A. Dixon, "Bondi Black Swank" (7758), black, whelped November, 1930, bred by exhibitor, s Major of Bondi, d Cinders of Bondi.  
5743 Miss Dorothy Johnston, "Kinloch Bobbie" (7711), wolf sable, whelped 19th December, 1931, bred by Mrs. M. R. Van Lawick, s Remuera Mist of Gold, d Kinloch Peggy.  
5737 Miss L. Locke, "Black Star" (7552). (See also Class 1036.)  
5745 Mrs. M. Moncrieff, "Caledonian Critic" (7909), orange, whelped 28th April, 1931, bred by exhibitor, s Ch. Caledonian Crystal, d Caledonian Miss All Gold.



**CLASS.****1038. \*POMERANIAN PUPPY BITCH, any weight (Special).**

- 5746 Mrs. B. Tulloch, "Woodland Bonny Jean" (7181), orange, whelped 8th February, 1932, bred by exhibitor, s Gold Flash Keepsake, d Gold Bud.
- 5747 Miss D. Palmer, "Golden Dream of Rosevears" (7720), orange, whelped 5th November, 1931, bred by exhibitor, s Oakland Mike's Fireball, d Orange Girl of Rosevears.
- 5748 Mrs. E. Collins, "Be Be Beurae of Sunnyside" (6623), orange, whelped 13th December, 1931, bred by exhibitor, s Ch. Little Gold Speck (imp.), d Sunbeam Betty.
- 5749 J. Heffernan, "Golden Queenie" (7697), cream, whelped 1st March, 1932, bred by Mr. Martyr, s Golden Peter, d Queenie.
- 5750 Mrs. M. R. Van Lawick, "Kinloch Dainty" (7611), orange sable, whelped 26th September, 1931, bred by exhibitor, s Remuera Mist of Gold, d Coybeau of Leicester.
- 5751 Mr. and Mrs. E. T. Harrison, "Wooragee Wildflower" (7898), wolf sable, whelped 24th October, 1931, bred by E. T. Harrison, s Wooragee Arrogance, d Wooragee Sable Topsy.
- 5752 Miss Marion Bray, "Poudre" (7900), cream, whelped 25th December, 1931, bred by Miss A. H. A. Sturt, s Belle Vue Dinkie, d Berontha Toti.
- 5753 Mrs. M. Moncrieff, "Caledonian Nancy" (7910), orange sable, whelped 23rd October, 1931, bred by exhibitor, s Ch. Caledonian Golden Style, d Caledonian Lady Speck.

**1039. \*POMERANIAN BITCH, any weight (Novice) (Special).**

- 5746 Mrs. B. Tulloch, "Woodland Bonny Jean" (7181). (See also Class 1038.)
- 5748 Mrs. E. Collins, "Be Be Beurae of Sunnyside" (6623). (See also Class 1038.)
- 5756 Miss D. Palmer, "Montana of Rosevears" (7719), orange, whelped 14th September, 1930, bred by exhibitor, s Oakland Mike's Fireball, d Lady Platinum.
- 5757 H. L. Bowring, "Holmes Trix" (6649), orange-shaded, whelped 9th March, 1931, bred by exhibitor, s Duke Ruffles, d Holmes Judy Fluff.
- 5758 Mrs. F. Adams, "Sheila of Ascot" (5815), wolf sable, whelped 24th April, 1930, bred by exhibitor, s Waverley Mac, d Flossie.
- 5749 J. Heffernan, "Golden Queenie" (7697). (See also Class 1038.)
- 5760 Miss N. Paine, "Gold Bud of Dalmonte" (5149), orange sable, whelped 16th April, 1929, bred by exhibitor, s Kelvin Goldspeck Mite, d Ley-Ton Beauty.
- 5750 Mrs. M. R. Van Lawick, "Kinloch Dainty" (7611). (See also Class 1038.)
- 5751 Mr. and Mrs. E. T. Harrison, "Wooragee Wildflower" (7898). (See also Class 1038.)
- 5763 Mrs. M. Moncrieff, "Caledonian Miss All Gold" (4931), orange, whelped 17th March, 1930, bred by exhibitor, s Caledonian Chappie, d Caledonian Cherub.
- 5764 Miss M. Hanlon, "Belle Vue Goldie" (7857), orange, whelped 29th October, 1931, bred by exhibitor, s Belle Vue Dinkie, d Belle Vue Alma.

**1040. \*POMERANIAN DOG (over 7 lbs.) (Limit) (Special).**

- 5765 Mrs. E. Byrne, "Peter Pan" (7336), wolf sable, whelped 20th October, 1930, bred by K. Thomas, s Sporty, d Lassie.
- 5766 Mrs. Lydia Lang, "Bobbie of Doon" (7176), orange, whelped 16th February 1931, bred by Mrs. R. Jobson, s Moira Gold Nib, d Heather of Doon.
- 5767 Mrs. Eve Taylor, "Golden Frolic of Dalmonte" (5166), orange-shaded sable, whelped 20th August, 1928, bred by Miss N. Paine, s The Coon of Dalmonte, d Glenara Sadie.
- 5768 Miss E. Inches, "Roseneath Dictator" (5748), orange-shaded sable, whelped 17th July, 1930, bred by Mrs. R. Church, s Roslin Flash-away, d Roseneath Diosma.
- 5769 Miss B. E. Henderson, "Glenara Ruddyglow" (5132), orange sable, whelped 14th May, 1930, bred by Mrs. C. and Miss B. E. Henderson, s Caledonian Kazan, d Belle Vue Marice.
- 5770 Mr. and Mrs. W. O. Liscombe, "Coomoora Black Boy" (7780), black, whelped 1st May, 1931, bred by exhibitors, s Bobby, d Coomoora Bell Smut.

**1041. \*POMERANIAN DOG OR BITCH (over 7 lbs.) (Australasian bred) (Special).**

- 5765 Mrs. E. Byrne, "Peter Pan" (7336). (See also Class 1040.)
- 5768 Miss E. Inches, "Roseneath Dictator" (5748). (See also Class 1040.)
- 5773 Mrs. A. E. Wensor, "Gillard Mighty Atom" (5099), orange, whelped 16th October, 1929, bred by Mrs. Gillard, s Sundawn Alert, d Gillard Golden Buffie.
- 5774 J. Heffernan, "Sylvia" (7199), orange sable, whelped 17th March, 1930, bred by Miss Freeman, s Remuera Sentinel, d Berontha Pansy.

# Beddome's Dog Medicines.



**Alterative Mixture.**—Splendid Tonic, prevents Distemper, which is so prevalent. Highly recommended by leading breeders. 2/6, 5/- per bottle.

**Puppy Worm Syrup.**—The safest medicine for worms in young dogs. 2/- per bottle.

**Beddome's Dog Soap.**—This excellent Dog Soap is a first-rate cleanser, and contains no free Alkali. Keeps the coat healthy and glossy. 1/- per cake.

**Booklet, "Hints to Dog Owners,"**  
**Price 8d. posted.**

Price List of Dog Medicines on Application.  
Full Stocks of all our Dog Medicines are obtainable in New South Wales, South Australia and Queensland.

If unobtainable from your chemist, send direct to

**R. W. BEDDOME & CO.,**

Chemists (Dog Medicines a Specialty.)

**215-217 SWANSTON ST., MELBOURNE.**

---

**SYDNEY AGENTS.**—Walter & Stevenson, George-street, Sydney; A. Newman, Chemist, Randwick; Anthony Hordern's; Eustace and McCulloch, Albury; H. Williams & Son, Wagga; T. S. Leahy, Orange.

**SOUTH AUSTRALIA.**—All leading Chemists in Adelaide and Suburbs; also Chas. Moore & Co., Birks Chemists Ltd.

**QUEENSLAND.**—O. T. Gray, Chemist, Valley; D. Symonds, Rockhampton; Edward Butlers, Brisbane.



- 5775 F. Anderson, "Cheety" (4960) orange-shaded sable, whelped 4th January, 1930, bred by Mrs. E. L. Christie, s Craigmere Firefly, d Orange Biddy.  
 5776 Mrs. R. Jobson, "Heather of Doon" (5236), orange-shaded, whelped 12th February, 1930, bred by exhibitor, s Glenara Gadabout, d Princess Ida.

## CLASS.

## 1042. POMERANIAN DOG (over 7 lbs.) (Open).

- 5765 Mrs. E. Byrne, "Peter Pan" (7336). (See also Class 1040.)  
 5766 Mrs. Lydia Lang, "Bobbie of Doon" (7176). (See also Class 1040.)  
 5767 Mrs. Eve Taylor, "Golden Frolic of Dalmonte" (5166). (See also Class 1040.)  
 5768 Miss E. Inches, "Roseneath Dictator" (5748). (See also Class 1040.)  
 5769 Miss B. E. Henderson, "Glenara Ruddy glow" (5132). (See also Class 1040.)  
 5773 Mrs. A. E. Wensor, "Gillard Mighty Atom" (5099). (See also Class 1041.)

## 1043. \*POMERANIAN BITCH (over 7 lbs.) (Limit) (Special).

- 5774 J. Heffernan, "Sylvia" (7199). (See also Class 1041.)  
 5775 F. Anderson, "Cheety" (4960). (See also Class 1041.)

## 1044. POMERANIAN BITCH (over 7 lbs.) (Open).

- 5774 J. Heffernan, "Sylvia" (7199). (See also Class 1041.)  
 5775 F. Anderson, "Cheety" (4960). (See also Class 1041.)  
 5776 Mrs. R. Jobson, "Heather of Doon" (5236). (See also Class 1041.)  
 5788 Miss E. Mills, "Miss Peggy" (5453), orange sable, whelped 6th April, 1929, bred by J. F. Jacob, s Young Hans, d Remuera Orange Vida.

## 1045. \*POMERANIAN DOG (7 lbs. and under) (Limit) (Special).

- 5735 Mrs. J. E. Fase, "Revilo Endymion" (6631). (See also Class 1036.)  
 5742 Mrs. S. A. Dixon, "Bondi Black Swank" (7758). (See also Class 1037.)  
 5791 Miss N. Paine, "Kelvin Bantam" (5275), wolf sable, whelped 7th January, 1930, bred by Mrs. M. K. Durkin, s Sunbright Golden Solitaire (imp.), d Kelvin Sunflower.  
 5792 Miss R. Watson, "Silver Chimes of Dalmonte" (7200), wolf sable, whelped 4th April, 1930, bred by Dalmonte Kennels s Kelvin Goldspeck Mite, d Ley-Ton Beauty.  
 5793 Mrs. E. I. Smith, "Remuera Wee Wonder" (5729), orange sable, whelped 16th July, 1929, bred by V. and C. Freeman, s Remuera Gold Spray, d Berontha Beryl.  
 5794 Mrs. C. Henderson, "Glenara Sunblaze" (5134), orange sable, whelped 5th December, 1930, bred by Mrs. C. and Miss B. E. Henderson, s Ch. Waverley Gold Paddy, d Ch. Sundawn Salome.  
 5795 Mrs. A. E. Braddock, "Mollison" (7177), orange sable, whelped 8th June, 1931, bred by Mrs. Limbach, s Remuera Raymond, d Sweet Amy.  
 5737 Miss L. Locke, "Black Star" (7552). (See also Class 1036.)  
 5745 Mrs. M. Moncrieff, "Caledonian Critic" (7909). (See also Class 1037.)  
 5734 Mrs. M. K. Durkin, "Kelvin Matchim" (7795). (See also Class 1036.)

## 1046. \*POMERANIAN DOG (7 lbs. and under) (Australasian bred) (Special).

- 5799 Mrs. E. Collins, "Cedric Twinkle" (4944), wolf sable, whelped 19th March, 1929, bred by exhibitor, s Ch. Tysma Twinkle, d Sable Nell.  
 5800 Mrs. A. E. Wensor, "Rosnew Model" (5770), wolf sable, whelped 24th April 1931, bred by exhibitor, s Gillard Mighty Atom, d Rosnew Lady Peggy.  
 5801 Mrs. R. Dalziel, "San Toi Gold Dust" (5805), sable, whelped 11th October, 1929, bred by exhibitor, s Kelvin Goldspeck Mite, d Warrawee of Dalmonte.  
 5792 Miss R. Watson, "Silver Chimes of Dalmonte" (7200). (See also Class 1045.)  
 5793 Mrs. E. I. Smith, "Remuera Wee Wonder" (5729). (See also Class 1045.)  
 5795 Mrs. A. E. Braddock, "Mollison" (7177). (See also Class 1045.)  
 5805 Mrs. H. Aitken, "Johnnie Johnston of Carlang" (7385) black, whelped 4th August, 1930, bred by exhibitor, s Quivier, d Lady Iris.  
 5806 Mrs. E. J. Kee, "Con-Amore Lucky Boy Legacy" (5379) orange sable, whelped 22nd January, 1930, bred by exhibitor, s Goldmine Legacy, d Lady Florence.  
 5737 Miss L. Locke, "Black Star" (7552). (See also Class 1036.)

## 1047. POMERANIAN DOG (7 lbs. and under) (Open).

- 5799 Mrs. E. Collins, "Cedric Twinkle" (4944). (See also Class 1046.)  
 5794 Mrs. C. Henderson, "Glenara Sunblaze" (5134). (See also Class 1045.)  
 5795 Mrs. A. E. Braddock, "Mollison" (7177). (See also Class 1045.)  
 5800 Mrs. A. E. Wensor, "Rosnew Model" (5770). (See also Class 1046.)  
 5812 Mrs. L. G. McGregor, "Solitaire's Double" (5640), orange, whelped 15th March, 1931, bred by Mrs. E. O. Healey, s Sunbright Golden Solitaire (imp.), d Topsey.



- 5791 Miss N. Paine, "Kelvin Bantam" (5275). (See also Class 1045.)  
 5806 Mrs. E. J. Kee, "Con-Amore Lucky Boy Legacy" (5379). (See also Class 1046.)  
 5737 Miss L. Locke, "Black Star" (7552). (See also Class 1036.)  
 5793 Mrs. E. I. Smith, "Remuera Wee Wonder" (5729). (See also Class 1045.)  
 5817 Mrs. H. Aitken, "Black Prince of Carlang" (7517), black, whelped 4th August, 1930, bred by exhibitor, s. Quivier, d Lady Iris.

## CLASS.

**1048. \*POMERANIAN BITCH (7 lbs. and under) (Limit) (Special).**

- 5818 Miss D. Palmer, "Moonstone" (5464), wolf sable, whelped 6th June, 1929, bred by exhibitor, s Hemmington Huskiss, d Lady Platinum.  
 5748 Mrs. E. Collins, "Be Be Beurae of Sunnyside" (6623). (See also Class 1038.)  
 5757 H. L. Bowring, "Holmes Trix" (6649). (See also Class 1039.)  
 5758 Mrs. F. Adams, "Sheila of Ascot" (5815). (See also Class 1039.)  
 5822 Mrs. R. Dalziel, "Woodland Little Peg" (6035), orange, whelped 14th December, 1930, bred by Mrs. B. Tulloch, s Goldflash Keepsake, d Gold Bud.  
 5823 Mrs. H. Aitken, "Lady Iris" (7387), black, whelped 1st October, 1928, bred by T. Magairn, s Manressa of Derla, d Peggy.  
 5824 Mrs. A. M. Wyatt, "Burie Little Smutt" (4905), black whelped 19th January, 1931, bred by exhibitor, s Snow Flake, d Trixie.  
 5825 Mrs. C. and Miss B. E. Henderson, "Glenara Stardust" (6626), orange sable, whelped 2nd August, 1931, bred by exhibitors, s Glenara Orange Dazzle, d Misty Morn of Haven.  
 5763 Mrs. M. Moncrieff, "Caledonian Miss All Gold" (4931). (See also Class 1039.)

**1049. \*POMERANIAN BITCH (7 lbs. and under) (Australasian bred) (Special).**

- 5747 Miss D. Palmer, "Golden Dream of Rosevears" (7720). (See also Class 1038.)  
 5757 H. L. Bowring, "Holmes Trix" (6649). (See also Class 1039.)  
 5823 Mrs. H. Aitken, "Lady Iris" (7387). (See also Class 1048.)  
 5830 Mrs. E. Collins, "Sunbeam Betty" (5878) wolf sable, whelped 2nd December, 1929, bred by exhibitor, s Remuera Dawn of Gold, d Remuera Joy.  
 5831 Mrs. A. E. Wensor, "Ch. Rosnew Wee Chum" (5779), orange sable, whelped 12th January, 1929, bred by exhibitor, s Gold Wing Boy (imp.), d Rosnew Lady Peggy.  
 5832 Mrs. R. Dalziel, "Marville Golden Mite" (5398), orange, whelped 14th July, 1930 bred by Mrs. R. Marsh, s Sunbright Golden Solitaire (imp.), d Marville Mite.  
 5824 Mrs. A. M. Wyatt, "Burie Little Smutt" (4905). (See also Class 1048.)  
 5763 Mrs. M. Moncrieff, "Caledonian Miss All Gold" (4931). (See also Class 1039.)

**1050. POMERANIAN BITCH (7 lbs. and under) (Open).**

- 5757 H. L. Bowring, "Holmes Trix" (6649). (See also Class 1039.)  
 5825 Mrs. C. and Miss B. E. Henderson, "Glenara Stardust" (6626). (See also Class 1048.)  
 5763 Mrs. M. Moncrieff, "Caledonian Miss All Gold" (4931). (See also Class 1039.)  
 5831 Mrs. A. E. Wensor, "Ch. Rosnew Wee Chum" (5779). (See also Class 1049.)  
 5832 Mrs. R. Dalziel, "Marville Golden Mite" (5398). (See also Class 1049.)  
 5840 Mrs. L. G. McGregor, "Orange Dots" (5580), orange, whelped 14th February, 1931, bred by J. Dobson, s Waverley Mack, d Orange Girlie.

**1051. POMERANIAN DOG (Black), any weight (Open).**

- 5742 Mrs. S. A. Dixon, "Bondi Black Swank" (7758). (See also Class 1037.)  
 5842 Mrs. M. Paine, "Black Mite of Dalmonte" (4862) whelped 24th September, 1929, bred by exhibitor, s Kelvin Goldspeck Mite, d Bonnie Black Beauty.  
 5805 Mrs. H. Aitken, "Johnnie Johnston of Carlang" (7335). (See also Class 1046.)  
 5770 Mr. and Mrs. W. O. Liscombe, "Coomoora Black Boy" (7780). (See also Class 1040.)  
 5737 Miss L. Locke, "Black Star" (7552). (See also Class 1036.)  
 5817 Mrs. H. Aitken, "Black Prince of Carlang" (7517). (See also Class 1047.)

**1052. POMERANIAN BITCH (Black), any weight (Open).**

- 5823 Mrs. H. Aitken, "Lady Iris" (7387). (See also Class 1048.)  
 5824 Mrs. A. M. Wyatt, "Burie Little Smutt" (4905). (See also Class 1048.)  
 5849 Mr. and Mrs. W. O. Liscombe, "Coomoora Black Duchess" (4991), whelped 16th October, 1928, bred by Mrs. W. Liscombe, s Caledonian Smut, d Lady Nautilus.



**CLASS.****1053. \*PEKINGESE PUPPY, DOG OR BITCH (Special).**

- 5850 J. Edmonds, "Ping Yang Poyang" (7721), parti, whelped 27th November, 1931, bred by exhibitor, s Ch. Chinkytown Fan-Kai-Lo, d Tai Tai.
- 5851 Miss Rose Buchanan, "Ping Yang Ying Shen" (7754), parti, whelped 27th November, 1931, bred by J. Edmonds, s Ch. Chinkytown Fan-Kai-Lo, d Tai Tai.
- 5852 A. R. Neal, "Chinkytown Charming Toy" (7817), parti, whelped 26th February, 1932, bred by exhibitor, s Chinkytown Tu-Sheng-Tzu, d Changte Tottie.
- 5853 A. R. Neal, "Chinkytown Empress Toy" (7816), red, whelped 18th February, 1932, bred by exhibitor, s Chinkytown Tu-Sheng-Tzu, d Changte Mipsee.
- 5854 Miss C. Barnes, "Bah-Shing of Yatkwong" (imp.) (7787), fawn-whelped 2nd December, 1931, bred by exhibitor, s Master Boy of Yatkwong (imp.), d Ki of Yatkwong (imp.).
- 5855 J. MacLaren, "Geelong Ko-ee" (7670), red, whelped 6th January, 1932, bred by Mrs. F. D'Helin, s Geelong Nu Ming, d Geelong Wonkee.

**1054. PEKINGESE DOG OR BITCH (Novice) (Special).**

- 5850 J. Edmonds, "Ping Yang Poyang" (7721). (See also Class 1053.)
- 5854 Miss C. Barnes, "Bah-Shing of Yatkwong" (imp.) (7787). (See also Class 1053.)
- 5851 Miss Rose Buchanan, "Ping Yang Ying Shen" (7754). (See also Class 1053.)
- 5859 Mrs. E. R. Caddy, "Chandpara Princess Charlotte" (7495) parti, whelped 31st May, 1931, bred by Miss B. R. Caddy, s Taisho, d Chun.
- 5860 Mrs. M. Gresson, "Mintara Mignon" (4470), red, whelped 12th May, 1930, bred by Mrs. J. M. Helpman, s San Pam of Mintara, d Ch. Nanette of Meriden.
- 5861 A. R. Neal, "Tao" (7815), brindle, whelped 7th October, 1930, bred by V. Holmes s Cherry Chum, d Wong Ton-Bon-Kee.
- 5862 Mrs. John Miller, "Hu Shih" (7826) golden, whelped 7th March, 1931, bred by Mrs. R. Tedstone, s Toy'o Chubbie Chinee, d Toy'o Jess.

**1055. \*PEKINGESE DOG OR BITCH (Australasian bred) (Special).**

- 5860 Mrs. M. Gresson, "Mintara Mignon" (4470). (See also Class 1054.)
- 5864 Mrs. M. Gresson, "Kelvin Loo Ban" (4424), red, whelped 22nd November, 1930, bred by Mrs. M. K. Durkin s Mintara I'm Alone, d Mintara Mina.
- 5865 Mrs. M. Gresson, "Ch. Wang-Ko-Pang" (4569), biscuit, whelped 16th June, 1926, bred by Mrs. E. Snowden, s Ko of Chinatown, d Sung Pang of Chinatown.
- 5866 A. R. Neal, "Chinkytown Tu-Sheng-Tzo" (4566), parti, whelped 21st September, 1929, bred by exhibitor, s Ch. Yu-See (imp.), d Changte Laity.
- 5867 J. MacLaren, "Geelong Nu Ming" (4400) red, whelped 11th January, 1930, bred by Mrs. F. D'Helin, s Ch. Geelong Ming, d Tui.
- 5868 J. MacLaren, "Mintara Monsieur" (4471), golden orange, whelped 3rd April, 1931, bred by Mrs. J. M. Helpman, s Ch. Mintara Master, d Ch. Mintara Jicky.
- 5859 Mrs. E. R. Caddy, "Chandpara Princess Charlotte" (7495). (See also Class 1054.)
- 5862 Mrs. John Miller, "Hu Shih" (7826). (See also Class 1054.)
- 5871 Mrs. M. Moncrieff, "Ch. Caledonian Cyclone" (4299), red, whelped 1st May, 1928, bred by exhibitor, s Young Bulli Boi, d Caledonian Wee Gem.
- 5872 Mrs. E. B. Connew, "Ch. Bon Ton Trinket" (4292), parti, whelped 11th July, 1930, bred by exhibitor, s Ch. Collarboy of Ashcroft (imp.), d Quo Ssu of Bon Ton.

**1056. \*PEKINGESE DOG (Limit) (Special).**

- 5873 Mrs. M. Gresson, "Kelvin Swe-Tee" (4425), red, whelped 22nd November, 1930, bred by Mrs. M. K. Durkin s Mintara I'm Alone, d Mintara Mina.
- 5874 Mrs. M. Gresson, "Kirrak Nee-Nee" (4435), red, whelped 12th January, 1931, bred by exhibitor, s Mintara I'm Alone, d Geelong Fun Ming.
- 5867 J. MacLaren, "Geelong Nu Ming" (4400). (See also Class 1055.)
- 5868 J. MacLaren, "Mintara Monsieur" (4471). (See also Class 1055.)

**1057. PEKINGESE DOG (Open).**

- 5864 Mrs. M. Gresson, "Kelvin Loo Ban" (4424). (See also Class 1055.)
- 5865 Mrs. M. Gresson, "Ch. Wang-Ko-Pang" (4569). (See also Class 1055.)
- 5866 A. R. Neal, "Chinkytown Tu-Sheng-Tzu" (4566). (See also Class 1055.)
- 5880 A. R. Neal, "Ch. Chinkytown Fan-Kai-Lo" (4337), parti, whelped 5th May, 1930, bred by exhibitor, s Ch. Yu-See (imp.), d Changte Laity.

- 5881 Miss C. Barnes, "Master Boy of Yatk Wong" (imp.) (6655), red brindle, whelped 11th July, 1928, bred by exhibitor, s Head Master of Shan-tung, d Dawn of Kyratowin (imp.).  
 5867 J. MacLaren, "Geelong Nu Ming" (4400). (See also Class 1055.)  
 5871 Mrs. M. Moncrieff, "Ch. Caledonian Cyclone" (4299). (See also Class 1055.)

## CLASS.

## 1058. \*PEKINGESE BITCH (Limit) (Special).

- 5860 Mrs. M. Gresson, "Mintara Mignon" (4470). (See also Class 1054.)  
 5861 A. R. Neal, "Tao" (7815). (See also Class 1054.)  
 5854 Miss C. Barnes, "Bah-Shing of Yatk Wong" (imp.) (7787). (See also Class 1053.)  
 5855 J. MacLaren, "Geelong Ko-ee" (7670). (See also Class 1053.)  
 5859 Mrs. E. R. Caddy, "Chandpara Princess Charlotte" (7495). (See also Class 1054.)  
 5889 Mrs. E. B. Connew, "Bon Ton Ssu" (7902), parti, whelped 11th July, 1930, bred by exhibitor, s Ch. Collarboy of Ashcroft (imp.), d Quo Ssu of Bon Ton.  
 5862 Mrs. John Miller, "Hu Shih" (7826). (See also Class 1054.)

## 1059. PEKINGESE BITCH (Open).

- 5860 Mrs. M. Gresson, "Mintara Mignon" (4470). (See also Class 1054.)  
 5854 Miss Cissy Barnes, "Bah-Shing of Yatk Wong" (imp.) (7787). (See also Class 1053.)  
 5893 Miss C. Hessey, "Yu Feng Chu" (imp.) (4597), sable, whelped 2nd November, 1929, bred by Mrs. Edward Blewett, s Puncho of Lady-cross, d Bow Ko of Henleaze.  
 5872 Mrs. E. B. Connew, "Ch. Bon Ton Trinket" (4292). (See also Class 1055.)

## 1060. PUG DOG OR BITCH (any colour) (Open).

- 5895 Mrs. Leslie Wildman, "Andrew" (7104), fawn, whelped 1929.  
 5896 Mrs. Leslie Wildman, "Winton Fonzo Gollywogg" (7398), fawn, whelped 25th September, 1931, bred by Mrs. F. A. Catterall, s Sweet Solemn Man of Swainston (imp.), d Ch. Princess Betty of Winton.  
 5897 Miss Campbell Fletcher, "Sweet Solemn Man of Swainston" (imp.) (6143), fawn, whelped 23rd January, 1930, bred by W. S. Goodger, s Ch. Captain Nobbs, d Dinah Turretena.  
 5898 Mrs. Elaine Farrell, "Ch. Ra-Zaob" (6138), fawn whelped 18th December, 1926, bred by Mrs. E. Essex, s Ch. Sir Jeff, d Mimi Bon.  
 5899 H. F. Catterall, "Winton Solomo Dark Dinkum" (7394), fawn, whelped 25th September, 1931, bred by Mrs. F. A. Catterall, s Sweet Solemn Man of Swainston (imp.), d Ch. Princess Betty of Winton.  
 5900 H. F. Catterall, "Ch. Princess Betty of Winton" (6134), fawn, whelped 26th November, 1929, bred by Mrs. A. Dykes, s Bobby, d Delsa.  
 5901 Mrs. E. C. Newell, "Lady Betty" (6118), fawn, whelped 9th October, 1930, bred by A. Smith, s Jumbo d Blondi.

## 1061. YORKSHIRE TERRIER DOG OR BITCH (Open).

- 5902 Mrs. Ellen Smyth, "Breichvale Rinty" (7099), steel blue and tan, whelped 28th June, 1931, bred by J. Millar, s Ch. Surrey Nip, d Ch. Breichvale Bonnie Nell.  
 5903 J. Hodgson, "Ch. Carbow Boy" (imp.) (6498), blue and tan, whelped 3rd August, 1929, bred by Mrs. Davis, s Bowdigan Prince, d Lady Eileen Joyce.  
 5904 James Hoggan, "Wedge" (6563), blue and tan, whelped 1st December, 1927, bred by exhibitor s Principal Prince, d Hesperia Natty.  
 5905 Miss M. Williams, "Lady Jane" (7700), blue and tan, whelped 21st March, 1931, bred by Mr. Hyman, s Ch. Sir Charles, d Lady Peggy.  
 5906 Mrs. M. Tuomy, "Meg" (6529), blue and tan, whelped 26th November, 1929, bred by A. P. Abbott, s Sir Rex, d Flossie.

## 1062. \*SILKY TERRIER PUPPY DOG OR BITCH (Special).

- 5907 Mr. and Mrs. W. J. Baty, "Wyndarra Rajah" (7688), blue and tan, whelped 8th February, 1932, bred by exhibitors, s Ch. Wyndarra Wee Dandy, d Wyndarra Winsome.  
 5908 Mrs. F. Beyer, "Cappy Ricks of Stanmore" (7228), blue and tan, whelped 20th September, 1931, bred by exhibitor, s Ch. Wyndarra Wee Dandy, d Toots.  
 5909 H. A. McNamara, "Clarendale Swiss" (7776), whelped 13th February, 1932, bred by exhibitor, s Ch. Wyndarra Wee Dandy, d Clarendale Cassie.  
 5910 Mrs. O. S. Paton, "Scherzo" (7728), grey, whelped 2nd November, 1931, bred by Miss Shirley Paton, s Harrietteville Prince, d Rondo.  
 5911 A. Prowse, "Betty" (7784), blue and tan, whelped 26th December, 1931, bred by G. Bovill, s Dandy Nicholls, d Gemma.

## 1063. \*SILKY TERRIER DOG OR BITCH (Novice) (Special).

- 5908 Mrs. F. Beyer, "Cappy Ricks of Stanmore" (7228). (See also Class 1062.)  
 5911 A. Prowse, "Betty" (7784). (See also Class 1062.)



- 5914 Mrs. F. Beyer, "Lady Armley of Lefroy" (7779), blue and tan, whelped 17th September, 1931, bred by Mrs. A. F. Corr, s Armley Blue Coat, d Susan.
- 5909 H. A. McNamara, "Clarendale Swiss" (7776). (See also Class 1062.)
- 5916 W. G. Furneaux, "Wyndarra Dandy Bill" (7689), blue and tan, whelped 17th March, 1931, bred by Mr. and Mrs. W. J. Baty, s Ch. Wyndarra Wee Dandy, d Wyndarra Zetta.
- 5917 H. A. McNamara, "Clarendale Cassie" (1216) whelped 1st October, 1930, bred by exhibitor, s Blue and Gold, d Clarendale Margy.
- 5910 Mrs. O. S. Paton, "Scherzo" (7728). (See also Class 1062.)
- 5919 W. Lloyd, "Glenwyn Wee Monte" (1269), blue and tan, whelped 26th June, 1931, bred by exhibitor, s Balgonie Lad, d Glenwyn Gwen.
- 5920 W. Lloyd, "Glenwyn Rose" (1267), blue and tan, whelped 26th June, 1931, bred by exhibitor, s Balgonie Lad d Glenwyn Gwen.

## CLASS.

## 1064. \*SILKY TERRIER DOG OR BITCH (Limit) (Special).

- 5914 Mrs. F. Beyer, "Lady Armley of Lefroy" (7779). (See also Class 1063.)
- 5916 W. G. Furneaux, "Wyndarra Dandy Bill" (7689). (See also Class 1063.)
- 5919 W. Lloyd, "Glenwyn Wee Monte" (1269). (See also Class 1063.)
- 5920 W. Lloyd, "Glenwyn Rose" (1267). (See also Class 1063.)
- 5925 Mrs. E. M. Keener, "Wanda Betty" (1461), blue and tan, whelped 20th December, 1929, bred by Miss Stewart, s Tiny Prince, d Judy Stuart.

## 1065. SILKY TERRIER DOG (Open).

- 5926 Mr. and Mrs. W. J. Baty, "Ch. Wyndarra Wee Dandy" (1491), blue and tan, whelped 14th March, 1925, bred by R. Greiveson, s Young Jock, d Wee Joan.
- 5927 Mr. and Mrs. W. J. Baty, "Glen Ayre Wee Beau" (1264), blue and tan, whelped 11th January, 1930, bred by W. T. Scott s Ch. Wyndarra Wee Dandy, d Miss Tassie.
- 5916 W. G. Furneaux, "Wyndarra Dandy Bill" (7689). (See also Class 1063.)
- 5919 W. Lloyd, "Glenwyn Wee Monte" (1269). (See also Class 1063.)
- 5930 Mrs. Ada Norwood, "Sparkling Tiny Titch" (1431), blue and tan, whelped 1st May, 1930, bred by exhibitor, s Titchski, d Ch. Sparkling Wee Trixie.
- 5931 Mrs. J. McGregor, "Ch. Lucky Jim of Clapham" (1334), blue and tan, whelped 16th May, 1929, bred by exhibitor s Ch. Harrietteville Blue and Gold, d Noble Bonnie.
- 5932 Mrs. M. Tuomy, "Prince Don" (7859), blue and tan, whelped 15th March, 1931, bred by exhibitor, s Ch. Surrey Nip, d Ch. Wee Olive.

## 1066. SILKY TERRIER BITCH (Open).

- 5920 W. Lloyd, "Glenwyn Rose" (1267). (See also Class 1063.)
- 5934 Mrs. Ada Norwood, "Sparkling Miss Prim" (1428), blue and tan, whelped 5th September, 1930, bred by exhibitor, s Sparkling Noel, d Sylvia.
- 5935 Mrs. E. M. Keener, "Wanda Boofie" (1462), blue and tan, whelped 30th January, 1931, bred by exhibitor, s Tiny Prince, d Wanda Betty.
- 5936 J. H. Welsh, "Ch. Peggy" (1380), blue and tan, whelped 24th April, 1930, bred by E. T. Apps, s Ch. Northumberland Billy Boy, d Northumberland Flash.

## 1067. \*AUSTRALIAN TERRIER PUPPY DOG OR BITCH (Special).

- 5937 H. A. McNamara, "Clarendale Paddy" (7775) blue and tan, whelped 9th February, 1932, bred by exhibitor, s Clarendale Bobby, d Clarendale Skidles.
- 5938 William H. Henshall, "Kennicott Ballarat" (7805), blue and tan, whelped 2nd October, 1931, bred by exhibitor, s Kennicott Mike, d Ballarat.
- 5939 Daniel McElvogue, "Jacky Jacky" (7804), blue and tan, whelped 1st October, 1931, bred by G. Quigley, s King Billy d Katey.

## 1068. \*AUSTRALIAN TERRIER DOG OR BITCH (Novice) (Special).

- 5938 William H. Henshall, "Kennicott Ballarat" (7805). (See also Class 1067.)
- 5939 Daniel McElvogue, "Jacky Jacky" (7804). (See also Class 1067.)
- 5942 Master J. Coyle, "Royal Nell" (1406), blue and tan, whelped 20th September, 1930, bred by J. Hockley, s Royal Blue, d Nell.
- 5943 Mrs. G. E. Robertson, "Clarendale Betty" (7778), blue and tan, whelped 11th December, 1930, bred by H. A. McNamara, s Clarendale Bluey, d Lassie.

## 1069. \*AUSTRALIAN TERRIER DOG OR BITCH (Limit) (Special).

- 5944 H. A. McNamara, "Clarendale Bobby" (1215), blue and tan, whelped 25th April, 1930, bred by exhibitor, s Ivanhoe Lad, d Clarendale Skidles.
- 5938 William H. Henshall, "Kennicott Ballarat" (7805). (See also Class 1067.)

- 5946 W. C. Fricker, "Bonnie Charlie" (1193), blue and tan, whelped 27th June, 1930, bred by Mr. McIvor, s Ch. Mickie, d Maid of Honor.  
 5947 James Latham, "Jennie" (1281), blue and tan, whelped 24th February, 1929, bred by H. A. McNamara, s Clarendale Ripper, d Clarendale Peggy.  
 5948 John Alder, "Fromelles Sweet Nell" (7127), blue and tan, whelped 21st November, 1930, bred by exhibitor, s Lord Clive, d Ch. Tiega Belle.

## CLASS.

**1070. AUSTRALIAN TERRIER DOG (Open).**

- 5939 Daniel McElvogue, "Jacky Jacky" (7804). (See also Class 1067.)  
 5946 W. C. Fricker, "Bonnie Charlie" (1193). (See also Class 1069.)  
 5951 W. C. Fricker, "Ch. Mickie" (1343), blue and tan, whelped 24th October, 1926, bred by F. White, s Carara Nip, d Rosetta.

**1071. AUSTRALIAN TERRIER BITCH (Open).**

- 5952 H. A. McNamara, "Edenhope Buntie" (1243), blue and tan, whelped 28th December, 1927, bred by W. Alder, s Edenhope Dandy Dan, d Guildford Sally.  
 5953 H. A. McNamara, "Clarendale Biddy" (1213), blue and tan, whelped 1st December, 1926, bred by exhibitor, s Clarendale Sport, d Flossie.  
 5947 James Latham, "Jennie" (1281). (See also Class 1069.)  
 5955 John Alder, "Ch. Tiega Belle" (1445), blue and tan, whelped 1st October, 1929, bred by exhibitor, s Ch. Preston Prince, d Fromelles Flossie.

**1072. BLACK AND TAN TERRIER (miniature) DOG OR BITCH (Open).**

- 5956 Master Leslie Worcester, "Peter" (7806), whelped 1st November, 1930, bred by Mr. Ragg.

**1073. WEST HIGHLAND WHITE TERRIER DOG OR BITCH (Open).**

- 5957 Thomas Ross, "Selwyn Prince" (7651), whelped 29th November, 1930, bred by G. S. McKay, s Barrington Bob, d Clint Clova (imp.).  
 5958 Thomas Ross, "Sheena of Murdeduke" (7757), whelped 27th November, 1931, bred by Mrs. A. McBryde and Mrs. I. McCracken, s Ghillie Ghael (imp.), d Clint Wendy (imp.).  
 5959 Mrs. Thomas Ross, "Cotswold Highland Shona" (7650), whelped 10th January, 1932, bred by F. G. Baylis s Selwyn Prince, d Lunan Morag (imp.).  
 5960 Mrs. A. McBryde and Mrs. I. McCracken, "Ch. Valiant Oberon" (imp.) (6449), whelped 1st March, 1925, bred by Miss E. M. A. Reoch, s Harvestown Comrade, d Valiant Ailsa.  
 5961 Mrs. A. McBryde and Mrs. I. McCracken, "Ghillie Ghael" (imp.) (6447), whelped 8th February, 1930, bred by A. G. Gow, s Charming Charlie, d Peggy of the Law.  
 5962 Mrs. A. McBryde and Mrs. I. McCracken, "Wendy" (imp.) (6450), whelped 19th January, 1928, bred by Mrs. Hewson s Butiman, d Clint Charm.  
 5963 Mrs. A. McBryde and Mrs. I. McCracken, "Jenny" (imp.) (7845) (particulars not to hand).  
 5964 Mrs. A. McBryde and Mrs. I. McCracken, "Flora of Murdeduke" (7724), whelped 27th November, 1931, bred by exhibitors, s Ghillie Ghael (imp.), d Clint Wendy (imp.).

**1074. \*BULLDOG DOG (Novice) (Special).**

- 5965 Mrs. J. R. Johnston, "Wathaglen Grandtone" (7759), brindle, whelped 3rd February, 1932, bred by Wellington and Eccles, s Ch. Glenwatha Supertone, d Peggy O'Neill.  
 5966 Miss Hilda V. Fraser, "September Barney" (1733), brindle, whelped 19th October, 1930, bred by T. Crozier, s Eldon Laddie, d September Betty.

**1075. \*BULLDOG DOG OR BITCH (Limit) (Special).**

- 5965 Mrs. J. R. Johnston, "Wathaglen Grandtone" (7759). (See also Class 1074.)  
 5966 Miss Hilda V. Fraser "September Barney" (1733). (See also Class 1074.)  
 5969 Mrs. E. W. Hart, "Beaumont Prince" (1560), brindle, whelped 31st October, 1930, bred by Mrs. T. Dell-Johnston, s Goliath, d Beaumont Lady.  
 5970 Walter Wellington, "Glenwatha Top Note" (7906), dark brindle, whelped 24th July, 1931, bred by exhibitor, s Baritone (imp.), d Glenwatha Sonora.

**1076. BULLDOG DOG (Open).**

- 5966 Miss Hilda V. Fraser, "September Barney" (1733). (See also Class 1074.)  
 5972 C. Copsey, "Ch. Wingrove Cop" (1767), brindle, whelped 3rd January, 1930, bred by J. Crighton, s September Bomb, d Ch. September Dimple.



- 5973 Wellington and Gosch, "Yarrowatha Sometime" (1788), red fawn, whelped 4th February, 1931, bred by exhibitors, s Baritone (imp.), d Glenwatha Snowshoes.
- 5974 Mrs. E. W. Hart, "Ch. Beaumont King" (1538), red, whelped 25th November, 1927, bred by Mrs. T. Dell-Johnson, s Sudcliff Rival, d Betty Lee of Beaumont.
- 5975 Walter Wellington, "Ch. Glenwatha Supertone" (1628), brindle, whelped 6th May, 1927, bred by Mrs. R. W. Fleming, s Baritone (imp.), d Ch. Resolute Judith.

## CLASS.

## 1077. \*BULLDOG BITCH (Novice) (Special).

- 5970 Walter Wellington, "Glenwatha Top Note" (7966). (See also Class 1075.)

## 1078. BULLDOG BITCH (Open).

- 5977 Mr. and Mrs. J. Crighton, "Ch. September Dimple" (1735), brindle, whelped 15th January, 1929, bred by Mr. Wilson, s September Jack, d Mischief Star.
- 5978 B. Gosch, "Ch. Glenwatha Movietone" (1624), golden brindle, whelped 26th December, 1929, bred by Wellington and Gosch, s Ch. Glenwatha Supertone, d Glenwatha Snowshoes.
- 5979 Walter Wellington, "Ch. Glenwatha Soprano" (1627), brindle, whelped 13th July, 1928, bred by exhibitor, s Haritone (imp.), d Silent Queen.

## 1079. SKYE TERRIER DOG OR BITCH (Open).

No Entry.

## 1080. \*COLLIE PUPPY DOG (Special).

- 5980 R. M. Walker, "Selection of Rockbeare" (7530), tricolor, whelped 4th November, 1931, bred by M. J. Busst, s Ch. Sedgemoor Selection (imp.), d Lady Laird of Rockbeare.
- 5981 Miss A. Cummings, "Prince Christopher of Rockbeare" (7709), sable and white, whelped 4th November, 1931, bred by M. J. Busst, s Ch. Sedgemoor Selection (imp.), d Lady Laird of Rockbeare.
- 5982 W. J. Wilson, "Brookville Prince" (7334), light sable, whelped 11th November, 1931, bred by exhibitor, s Camlyn Regal d Camlyn Princess.
- 5983 Mrs. A. E. Byrne, "Lad of Mayshury" (7826), tricolor, whelped 28th September, 1931, bred by exhibitor, s Ch. Sedgemoor Selection (imp.), d Lass of Glengarry.
- 5984 V. Saunders, "Pleasure Bruce" (7885), golden and white, whelped 30th December, 1931, bred by W. W. Hudd, s Ch. Sedgemoor Selection (imp.), d Pleasure Lady.
- 5985 A. J. Graham, "Dumbarton Duke" (7843), sable and white, whelped 7th November, 1931, bred by exhibitor, s Ch. Leabrook Laird, d Diana of Rockbeare.

## 1081. \*COLLIE DOG (Novice) (Special).

- 5981 Miss A. Cummings, "Prince Christopher of Rockbeare" (7709). (See also Class 1080.)
- 5987 Miss Enid Stephenson, "David of Rockbeare" (7867), sable, whelped 22nd July, 1930, bred by M. J. Busst, s Ch. Sedgemoor Selection (imp.), d Lady Laird of Rockbeare.
- 5988 Mrs. Mavis A. Rowe, "Camlyn Lad" (2392), sable, whelped 16th June, 1929, bred by F. R. Jackson, s Beauty Lad, d Camlyn Jean.
- 5989 W. H. Cooke, "Laddie of Lanercost" (7505), sable, whelped 21st October, 1930, bred by exhibitor, s Prince Bonny, d Beauty of Leighside.

## 1082. \*COLLIE DOG (Limit) (Special).

- 5982 W. J. Wilson, "Brookville Prince" (7334). (See also Class 1080.)
- 5983 Mrs. Mavis A. Rowe, "Camlyn Lad" (2392). (See also Class 1081.)
- 5992 M. J. Busst, "Kim of Rockbeare" (7247), sable, whelped 16th April, 1932, bred by exhibitor, s Glenburn Lucas, d Lady Betty of Rockbeare.
- 5985 A. J. Graham, "Dumbarton Duke" (7843). (See also Class 1080.)

## 1083. \*COLLIE DOG (Australasian bred) (Special).

- 5980 R. M. Walker, "Selection of Rockbeare" (7530). (See also Class 1080.)
- 5982 W. J. Wilson, "Brookville Prince" (7334). (See also Class 1080.)
- 5987 Miss Enid Stephenson, "David of Rockbeare" (7867). (See also Class 1081.)
- 5997 D. Hill, "Ch. Seaview Success" (2338), sable and white, whelped 27th February, 1927, bred by F. Graves, s Seaview Sande (imp.), d Seaview Louie.
- 5998 Mrs. L. M. Payne, "Ch. Barney of Glen More" (2373), sable and white, whelped 2nd January, 1930, bred by exhibitor, s Ch. Sedgemoor Selection (imp.), d Trixie of Glen More.
- 5999 W. J. Maloney, "Glenburn Success" (6604), sable and white, whelped 8th December, 1930, bred by exhibitor, s Ch. Sedgemoor Selection (imp.), d Ch. Eugenie of Knocke (imp.).
- 5985 A. J. Graham, "Dumbarton Duke" (7843). (See also Class 1080.)
- 6001 A. J. Graham, "Ch. Leabrook Laird" (2476), sable and white, whelped 20th December, 1929, bred by E. Connelly, s Ch. Leabrook Relad, d Laird Dolly (imp.).



## CLASS.

## 1084. COLLIE DOG (Open).

- 5980 R. M. Walker, "Selection of Rockbeare" (7530). (See also Class 1080.)  
 5982 W. J. Wilson, "Brookville Princess" (7334). (See also Class 1080.)  
 5992 M. J. Busst, "Kim of Rockbeare" (7247). (See also Class 1082.)  
 5997 D. Hill, "Ch. Seaview Success" (2583). (See also Class 1083.)  
 5998 Mrs. L. M. Payne, "Ch. Barney of Glen More" (2372). (See also Class 1083.)  
 5999 W. J. Maloney, "Glenburn Success" (6604). (See also Class 1083.)  
 6001 A. J. Graham, "Ch. Leabrook Laird" (2476). (See also Class 1083.)  
 5989 W. H. Cooke, "Laddie of Lanercost" (7906). (See also Class 1081.)

## 1085. \*COLLIE PUPPY BITCH (Special).

- 6010 W. J. Wilson, "Brookville Princess" (7335), dark sable, whelped 11th November, 1931, bred by exhibitor, s Camlyn Regal, d Camlyn Princess.  
 6011 Mrs. M. A. Cooper, "Bonnie of Maysbury" (7836), sable and white, whelped 29th October, 1931, bred by Mrs. A. E. Byrne, s Ch. Sedgemoor Selection (imp.), d Duchess of Glengarry.  
 6012 C. Pyers, "Peggy of Seafirth" (7342), sable and white, whelped 11th December, 1931, bred by W. Selkrig, s Ch. Seaview Success, d Una of Rockbeare.  
 6013 Mrs. A. E. Byrne, "Lady of Maysbury" (7824), sable, whelped 28th September, 1931, bred by exhibitor, s Ch. Sedgemoor Selection (imp.), d Lass of Glengarry.

## 1086. \*COLLIE BITCH (Novice) (Special).

- 6011 Mrs. M. A. Cooper, "Bonnie of Maysbury" (7836). (See also Class 1085.)  
 6015 Miss E. Cox, "Lass of Rockbeare" (2468), tricolor, whelped 9th November, 1929, bred by M. J. Busst, s Ch. Sedgemoor Selection (imp.), d Lady Laird of Rockbeare.

## 1087. \*COLLIE BITCH (Limit) (Special).

- 6010 W. J. Wilson, "Brookville Princess" (7335). (See also Class 1085.)  
 6011 Mrs. M. A. Cooper, "Bonnie of Maysbury" (7836). (See also Class 1085.)  
 6012 C. Pyers, "Peggy of Seafirth" (7342). (See also Class 1085.)  
 6015 Miss E. Cox, "Lass of Rockbeare" (2468). (See also Class 1086.)  
 6020 Arthur G. Blain, "Glenburn Nancy" (2421), sable and white, whelped 18th January, 1930, bred by W. J. Maloney, s Ch. Sedgemoor Selection (imp.), d Sunset of Glenburn.  
 6021 R. A. Ashe, "Newton Belle" (2198), sable and white, whelped 28th September, 1928, bred by D. W. Mitchell, s Doon Scot, d Ch. Newton Peggy.  
 6022 R. Harris, "Lily" (6600), sable and white, whelped 1st August, 1931, bred by O. Mitchell, s Roydale d Newton Rose.  
 6023 W. J. Maloney, "Sunset of Glenburn" (2542), sable and white, whelped 15th December, 1928, bred by exhibitor, s Ch. Sedgemoor Selection (imp.), d Heather Bell.  
 6024 W. Selkrig, "Holly of Rockbeare" (7246), tricolor, whelped 16th April, 1931, bred by M. J. Busst, s Glenburn Success, d Lady Betty of Rockbeare.

## 1088. \*COLLIE BITCH (Australasian bred) (Special).

- 6025 R. M. Walker, "Lady Bonnie of Rockbeare" (7432), sable and white, whelped 16th April 1931, bred by M. J. Busst, s Lucas of Glenburn, d Lady Betty of Rockbeare.  
 6010 W. J. Wilson, "Brookville Princess" (7335). (See also Class 1085.)  
 6027 D. Hill, "Chieftain Rose" (2409), sable and white, whelped 20th March, 1929, bred by exhibitor, s Ch. Seaview Success, d Chieftain Bell.  
 6028 Mrs. L. M. Payne, "Dawn of Glen More" (2405), tricolor, whelped 2nd January, 1930, bred by exhibitor, s Ch. Sedgemoor Selection (imp.), d Trixie of Glen More.  
 6011 Mrs. M. A. Cooper, "Bonnie of Maysbury" (7836). (See also Class 1085.)  
 6020 Arthur G. Blain, "Glenburn Nancy" (2421). (See also Class 1087.)  
 6021 R. A. Ashe, "Newton Belle" (2498). (See also Class 1087.)  
 6022 R. Harris, "Lily" (6600). (See also Class 1087.)  
 6033 Andrew J. Craig, "Leabrook Lorna" (2177), sable and white, whelped 15th October, 1930, bred by Mrs. W. J. Maloney, s Ch. Lad of Leabrook, d Leabrook Rubbles.  
 6034 Edward Denny, "Lady Nancy of Rockbeare" (2457), tricolor, whelped 9th November, 1929, bred by M. J. Busst, s Ch. Sedgemoor Selection (imp.), d Lady Laird of Rockbeare.  
 6035 Mrs. Lilian I. Dyer, "Glenburn Sunrise" (2429), sable and white, whelped 27th August, 1929, bred by W. J. Maloney, s Ch. Sedgemoor Selection (imp.), d Heather Bell.

## 1089. COLLIE BITCH (Open).

- 6025 R. M. Walker, "Lady Bonnie of Rockbeare" (7482). (See also Class 1088.)  
 6023 W. J. Maloney, "Sunset of Glenburn" (2542). (See also Class 1087.)  
 6010 W. J. Wilson, "Brookville Princess" (7335). (See also Class 1085.)



- 6039 W. W. Hudd, "Picatore Lady" (2515), golden, whelped 28th September, 1930, bred by E. Connolly, s Ch. Leabrook Relad, d Rosyth Rustic.
- 6027 D. Hill, "Chieftain Rose" (2409). (See also Class 1088.)
- 6028 Mrs. L. M. Payne, "Dawn of Glen More" (2405). (See also Class 1088.)
- 6011 Mrs. M. A. Cooper, "Bonnie of Maysbury" (7836). (See also Class 1085.)
- 6020 Arthur G. Blain, "Glenburn Nancy" (2421). (See also Class 1087.)
- 6021 R. A. Ashe, "Newton Belle" (2498). (See also Class 1087.)
- 6022 R. Harris, "Lily" (6606). (See also Class 1087.)
- 6033 Andrew J. Craig, "Leabrook Lorna" (2477). (See also Class 1088.)
- 6034 Edward Denny, "Lady Nancy of Rockbeare" (2457). (See also Class 1088.)
- 6035 Mrs. Lilian I. Dyer, "Glenburn Sunrise" (2429). (See also Class 1088.)
- 6049 Henry Henson, "Lass" (6605), tricolor, whelped 15th March, 1931, bred by W. Flanagan, s Lord Bonny, d Jean of Glen More.
- 6050 Mrs. A. E. Byrne, "Lass of Glengarry" (2466), tricolor, whelped 18th October, 1929, bred by E. V. Hiscock, s Ch. Lad of Leabrook, d Duchess of Glengarry.

**CLASS.****1090. IRISH WOLFHOUND DOG OR BITCH (OPEN).**

No Entry.

**1091. BORZOI DOG (Open).**

- 6051 R. S. Harris, "Ch. Rooskaya Cossack" (1534), tan and white, whelped 11th October, 1927, bred by Mrs. H. R. Hammer, s Ch. Autocrat of Rooskaya (imp.), d Ch. Vanda of Romanoff.
- 6052 Mrs. S. Rebottaro, "Ch. Zodiac" (imp.) (1545), white and red, whelped 17th September, 1925, bred by A. R. Whiting, s Ch. Novikoff of Haywra, d Ch. Marie of Haywra.

**1092. BORZOI BITCH (Open).**

- 6053 R. S. Harris, "Ch. Princess Natalie" (1530), tan and white, whelped 28th September, 1929, bred by Mrs. R. W. Verrall, s Ch. Autocrat of Rooskaya (imp.), d Natalie of Strone.

**1093. \*ALSATIAN PUPPY DOG (Special).**

- 6054 Mr. and Mrs. A. E. Warburton, Junr., "Arliss of Sunny Park" (7682), black and tan, whelped 3rd January, 1932, bred by exhibitors, s Huckleberry of Ceara (imp.), d Clytie of Thaene.
- 6055 Mr. and Mrs. A. E. Warburton, Junr., "Allon of Sunny Park" (7683), sable, whelped 3rd January, 1932, bred by exhibitors, s Huckleberry of Ceara (imp.), d Clytie of Thaene.
- 6056 Mr. and Mrs. A. E. Warburton, Junr., "Kinta of Marengo" (7685), black and tan, whelped 30th January, 1932, bred by Mr. and Mrs. N. Mitchell, s Ch. Claus vom Eulengarten (imp.), d Ch. Alpha of Marengo.
- 6057 F. Peterson, "Prince Oscar von Hepplemayer" (7209), sable, whelped 4th January, 1932, bred by Miss E. Stabler, s Aldo of Murrurrundi, d Ilma von Kepplemark.
- 6058 A. F. Beer, "Mutz von Hepplemayer" (7341), sable, whelped 4th January, 1932, bred by Miss E. Stabler, s Aldo of Murrurrundi, d Ilma von Kepplemark.
- 6059 Miss G. Griffith, "Renan of Lordwin" (7704), black and sable, whelped 22nd December, 1931, bred by Charles Ryan, s Claus of Devon, d Dora of Arnacourt.
- 6060 Miss T. Griffin, "Mia Mia Bogan" (7769), sable, whelped 11th February, 1932, bred by Miss M. McAuley, s Arahabran of Fairy Hills, d Charm of Alsdon.
- 6061 Mr. and Mrs. W. R. Young, "Kalpha of Marengo" (7789), black and tan, whelped 30th January, 1932, bred by Mr. and Mrs. N. Mitchell, s Ch. Claus vom Eulengarten (imp.), d Ch. Alpha of Marengo.
- 6062 H. A. Laming, "Alsace of Wolfmeyer" (7783), black and tan, whelped 12th March, 1932, bred by exhibitor, s Brutus of Linden, d Tola of Saldau.
- 6063 William R. T. Wiltshire, "Aldo of Kursaal" (7610), black and tan, whelped 1st December, 1931, bred by exhibitor, s Aldo of Murrurrundi, d Ursula of Kursaal.
- 6064 George O'Reilly, "Yabbo of Dundonald" (7293), sable and black, whelped 28th October, 1931, bred by Mac Christensen, s Aldo of Murrurrundi, d Norvic Chloe of Belmont.
- 6065 E. J. Dick, "Sport of Beenak" (7798), black, whelped 17th February, 1932, bred by J. Hall, s Brutus of Nunneshall (imp.), d Sue of Polwarth.
- 6066 Miss V. E. Knee, "Beau Mac of Philax" (6639), sable and black, whelped 23rd October, 1931, bred by Miss P. Fox, s Rex, d Ingoda Lassie.
- 6067 Maxwell V. Benoit, "Brutus Balmoral" (7731), wolf sable, whelped 6th January, 1932, bred by T. Holland, s Earl of Glandore, d Highland Lass of Wattle Park.
- 6068 P. W. Tomkins, "Glenhall Sultan" (7792), black, whelped 24th November, 1931, bred by E. Bendall, s Huckleberry of Ceara (imp.), d Zara of Glenhall.



- 6069 R. R. Mitchell, "Herold of Grenden" (7874), black and tan, whelped 18th January, 1932, bred by exhibitor, s Huckleberry of Ceara (imp.), d Gunda of Marengo.
- 6070 Mrs. E. Jenkin, "Max" (7286), black and gold, whelped 18th October, 1931, bred by H. C. Brooks, s Peter the Pride of Glengyle, d Pretty Lady of Glengyle.
- 6071 Mrs. E. Halliday, "Leopold of Marengo" (7818), whelped 30th December, 1931, bred by Mr. and Mrs. N. Mitchell, s Ch. Armin of Marengo, d Graceful of Picardy (imp.).
- 6072 Mrs. G. Mackay, "Dragoon Guard of Fanslea" (7890), black and tan, whelped 29th December, 1931, bred by Gordon A. Herkes, s Ch. Armin of Murrurrundi, d Abberiness of Kintora.
- 6073 Mr. and Mrs. N. Mitchell, "Ito of Marengo" (7369), black and gold, whelped 30th December, 1931, bred by exhibitors, s Ch. Armin of Marengo, d Graceful of Picardy (imp.).
- 6074 Mr. and Mrs. N. Mitchell, "Klodo of Marengo" (7675), black and gold, whelped 30th January, 1932, bred by exhibitors, s Ch. Claus vom Eulengarten (imp.), d Ch. Alpha of Marengo.

## CLASS.

## 1094. \*ALSATIAN DOG (Novice) (Special).

- 6054 Mr. and Mrs. A. E. Warburton, Junr., "Arliss of Sunny Park" (7682). (See also Class 1093.)
- 6055 Mr. and Mrs. A. E. Warburton, Junr., "Allon of Sunny Park" (7683). (See also Class 1093.)
- 6056 Mr. and Mrs. A. E. Warburton, Junr., "Kinta of Marengo" (7685). (See also Class 1093.)
- 6059 Miss G. Griffith, "Renan of Lordwin" (7704). (See also Class 1093.)
- 6060 Miss T. Griffin, "Mia Mia Bogan" (7769). (See also Class 1093.)
- 6066 Miss V. E. Knee, "Beau Mac of Philax" (6639). (See also Class 1093.)
- 6081 S. L. Green, "Argyll of Manlor" (534), black and tan, whelped 22nd February, 1931, bred by H. N. Webb, s Arno of Marengo, d Kennerleigh Lorne.
- 6082 Mrs. R. Mason, "Aldo von Hepplemayer" (7260), black and tan, whelped 5th May, 1931, bred by Miss E. Stabler, s Aldo of Murrurrundi, d Ilma von Kepplemark.
- 6083 A. Noyes, "Allahson of Mur" (510), black and tan, whelped 27th May, 1931, bred by E. V. Clay, s Allah of Murrurrundi, d Ursula of Kursaal.
- 6084 D. M. Patrick, "Fleet of Kintora" (7790), black and sable, whelped 7th August, 1931, bred by Mrs. G. Mackay, s Ch. Armin of Murrurrundi, d Esther of Devon.
- 6085 H. Taylor, "Kuno of Wattle Park" (869), sable, whelped 9th April, 1930, bred by A. K. McKirdy, s Nicholas von Steinbusch (imp.), d Cleopatra of Glengyle.
- 6086 Mrs. E. R. Elder, "Alex of Lordwin" (7702), black, brown and cream, whelped 12th August, 1931, bred by C. Ryan, s Huckleberry of Ceara (imp.), d Jeannine of Lordwin.
- 6087 Miss M. Williams, "Rinty Carlo" (7475), sable, whelped 19th September, 1930, bred by C. G. Mackennal, s Ch. Cyrus of Colmar, d Pamela.
- 6067 Maxwell V. Benoit, "Brutus Balmoral" (7731). (See also Class 1093.)
- 6089 G. Hood, "Buster of Royburn" (7594), black and brindle, whelped 20th April, 1931, bred by H. Darke, s Ch. Armin of Marengo, d Ansa of Murrurrundi.
- 6090 G. Hood, "Geste" (7897), wolf grey, whelped 4th February, 1929, bred by N. J. Hudson, s Ch. Ajax of Glengyle, d Lorraine of Richburg.
- 6091 Mrs. M. Soppet, "Alf of Trenton" (498), black and tan, whelped 24th May, 1928, bred by A. Griffiths, s Devon Rajah, d Cleo of Southmore.
- 6069 R. R. Mitchell, "Herold of Grenden" (7874). (See also Class 1093.)
- 6070 Mrs. E. Jenkin, "Max" (7286). (See also Class 1093.)
- 6094 Gordon G. Gibson, "Adalo" (477), black and cream, whelped 12th September, 1930, bred by Mr. and Mrs. W. A. Baird, s Ch. Claus vom Eulengarten (imp.), d Rancee of Marengo.
- 6073 Mr. and Mrs. N. Mitchell, "Ito of Marengo" (7369). (See also Class 1093.)

## 1095. \*ALSATIAN DOG (Limit) (Special).

- 6054 Mr. and Mrs. A. E. Warburton, Junr., "Arliss of Sunny Park" (7682). (See also Class 1093.)
- 6055 Mr. and Mrs. A. E. Warburton, Junr., "Allon of Sunny Park" (7683). (See also Class 1093.)
- 6056 Mr. and Mrs. A. E. Warburton, Junr., "Kinta of Marengo" (7685). (See also Class 1093.)
- 6059 Miss G. Griffith, "Renan of Lordwin" (7704). (See also Class 1093.)
- 6064 George O'Reilly, "Yabbo of Dundonald" (7293). (See also Class 1093.)
- 6081 S. L. Green, "Argyll of Manlor" (534). (See also Class 1094.)
- 6083 A. Noyes, "Allahson of Mur" (510). (See also Class 1094.)
- 6085 H. Taylor, "Kuno of Wattle Park" (869). (See also Class 1094.)
- 6087 Miss M. Williams, "Rinty Carlo" (7475). (See also Class 1094.)
- 6105 Mrs. A. Carswell, "Dullo of Marengo" (7872), black and gold, whelped 26th September, 1930, bred by Mr. and Mrs. N. Mitchell, s Ch. Claus vom Eulengarten (imp.), d Ch. Gerda of Ceara (imp.).



- 6106 Ryan and Jewell, "Adonis of Lordwin" (480), black and tan, whelped 13th August, 1931, bred by C. Ryan, s Huckleberry of Ceara (imp.), d Jeannine of Lordwin.
- 6107 Mrs. C. J. Braun, "Danko of Ashfield" (727), black and tan, whelped 10th June, 1931, bred by Mrs. P. C. Miller, s Ch. Cyrus of Colmar, d Dora of Braemar.
- 6108 Rev. Dr. S. Blackney, "Blackheath Bonzer" (615), black, whelped 6th April, 1931, bred by exhibitor, s Bodo vom Leopoldssprudel (imp.), d Patricia of Kooyong.
- 6109 G. Hood, "Bruce of Royburn" (7595), black and brindle, whelped 20th April, 1931, bred by H. Darke, s Ch. Armin of Marengo, d Ansa of Murrurundi.
- 6069 R. R. Mitchell, "Herold of Grenden" (7874). (See also Class 1093.)
- 6070 Mrs. E. Jenkin, "Max" (7286). (See also Class 1093.)
- 6112 Rev. Dr. S. Blackney, "Blackheath Boris" (616), black and tan, whelped 6th April, 1931, bred by exhibitor, s Bodo vom Leopoldssprudel (imp.), d Patricia of Kooyong.
- 6113 S. L. Barnes, "Major of Dalston" (923), sable, whelped 4th June, 1929, bred by C. Vanschagen, s Ch. Marco of Dalston (imp.), d Lorraine of Kesteven.
- 6114 P. A. Minter, "Faust of Marengo" (793), sable, whelped 13th July, 1931, bred by Mr. and Mrs. N. Mitchell, s Huckleberry of Ceara (imp.), d Ch. Alpha of Marengo.
- 6115 Mr. and Mrs. S. E. Simpson, "Carson of Kazan" (678), sable, whelped 26th April, 1930, bred by B. Wilkie, s Armin vom Hans Nebel (imp.), d Polwarth Blue Belle.

**CLASS.****1096. \*ALSATIAN DOG (Australasian bred) (Special).**

- 6054 Mr. and Mrs. A. E. Warburton, Junr., "Arliss of Sunny Park" (7682). (See also Class 1093.)
- 6055 Mr. and Mrs. A. E. Warburton, Junr., "Allon of Sunny Park" (7686). (See also Class 1093.)
- 6056 Mr. and Mrs. A. E. Warburton, Junr., "Kinta of Marengo" (7685). (See also Class 1093.)
- 6064 George O'Reilly, "Yabbo of Dundonald" (7293). (See also Class 1093.)
- 6081 S. L. Green, "Argyll of Manlor" (534). (See also Class 1094.)
- 6085 H. Taylor, "Kuno of Wattle Park" (869). (See also Class 1094.)
- 6087 Miss M. Williams, "Rinty Carlo" (7475). (See also Class 1094.)
- 6105 Mrs. A. Carswell, "Dullo of Marengo" (7872). (See also Class 1095.)
- 6106 Ryan and Jewell, "Adonis of Lordwin" (480). (See also Class 1095.)
- 6107 Mrs. C. J. Braun, "Danko of Ashfield" (727). (See also Class 1095.)
- 6113 S. L. Barnes, "Major of Dalston" (923). (See also Class 1095.)
- 6114 P. A. Minter, "Faust of Marengo" (793). (See also Class 1095.)
- 6115 Mr. and Mrs. S. E. Simpson, "Carson of Kazan" (678). (See also Class 1095.)
- 6109 G. Hood, "Bruce of Royburn" (7595). (See also Class 1095.)
- 6070 Mrs. E. Jenkin, "Max" (7286). (See also Class 1093.)
- 6131 Miss N. Sutherland, "Caspar of Marengo" (679), sable, whelped 12th July, 1930, bred by Mr. and Mrs. N. Mitchell, s Ch. Claus vom Eulengarten (imp.), d Ch. Alpha of Marengo.
- 6132 W. G. Johnson, "Wolf Ozark" (1156), black and sable, whelped 9th March, 1930, bred by R. J. Peardon, s Butos of Colmar, d Wanda of Keera.
- 6133 Mr. and Mrs. R. Bryant, "Orto of Wattle Park" (975), black and tan, whelped 1st June, 1930, bred by A. K. McKirdy, s Bodo vom Leopoldssprudel (imp.), d Princess Patricia of Glengyle.

**1097. ALSATIAN DOG (Open).**

- 6054 Mr. and Mrs. A. E. Warburton, Junr., "Arliss of Sunny Park" (7682). (See also Class 1093.)
- 6055 Mr. and Mrs. A. E. Warburton, Junr., "Allon of Sunny Park" (7683). (See also Class 1093.)
- 6056 Mr. and Mrs. A. E. Warburton, Junr., "Kinta of Marengo" (7685). (See also Class 1093.)
- 6064 George O'Reilly, "Yabbo of Dundonald" (7293). (See also Class 1093.)
- 6081 S. L. Green, "Argyll of Manlor" (534). (See also Class 1094.)
- 6087 Miss M. Williams, "Rinty Carlo" (7475). (See also Class 1094.)
- 6106 Ryan and Jewell, "Adonis of Lordwin" (480). (See also Class 1095.)
- 6107 Mrs. C. J. Braun, "Danko of Ashfield" (727). (See also Class 1095.)
- 6114 P. A. Minter, "Faust of Marengo" (793). (See also Class 1095.)
- 6115 Mr. and Mrs. S. E. Simpson, "Carson of Kazan" (678). (See also Class 1095.)
- 6131 Miss N. Sutherland, "Caspar of Marengo" (679). (See also Class 1096.)
- 6132 W. G. Johnson, "Wolf Ozark" (1156). (See also Class 1096.)
- 6133 Mr. and Mrs. R. Bryant, "Orto of Wattle Park" (975). (See also Class 1096.)
- 6109 G. Hood, "Bruce of Royburn" (7595). (See also Class 1095.)
- 6148 Mr. and Mrs. N. Mitchell, "Ch. Armin of Marengo" (538), black and gold, whelped 30th August, 1929, bred by Miss N. M. Patterson, s Ch. Claus vom Eulengarten (imp.), d Clytie of Devon.



## CLASS.

## 1098. \*ALSATIAN PUPPY BITCH (Special).

- 6149 Mr. and Mrs. A. E. Warburton, Junr., "Clytie of Sunny Park" (7684), sable, whelped 3rd January, 1932, bred by exhibitors, s Huckleberry of Ceara (imp.), d Clytie of Thaene.
- 6150 William R. T. Wiltshire, "Astri of Kursaal" (7305), black and tan, whelped 1st December, 1931, bred by exhibitor, s Aldo of Murrurrundi, d Ursula of Kursaal.
- 6151 Rev. Dr. S. Blackney, "Blackheath Dorette" (7564), black and tan, whelped 5th February, 1932, bred by exhibitor, s Ch. Armin of Murrurrundi, d Ricksha of Trenton.
- 6152 Mr. and Mrs. N. Mitchell, "Herta of Marengo" (7835), black and gold, whelped 10th October, 1931, bred by exhibitors, s Ch. Claus vom Eulengarten (imp.), d Ch. Gerda of Ceara (imp.).
- 6153 Edwin R. Gillman, "Lady Diana van Wassenaar" (7520), black and tan, whelped 20th September, 1931, bred by J. Zunneberg, s Flasch of Cromer, d Lady Betty.
- 6154 John Martin Sime, "Lady Flasch van Wassenaar" (7211), black and tan, whelped 20th September, 1931, bred by J. Zunneberg, s Flasch of Cromer, d Lady Betty.
- 6155 E. V. Clay, "Susie of Kursaal" (7641), black and tan, whelped 1st December, 1931, bred by William R. T. Wiltshire, s Aldo of Murrurrundi, d Ursula of Kursaal.
- 6156 Mr. and Mrs. Gerald W. Vanheems, "Vanda" (7707), cream and black, whelped 8th February, 1932, bred by Mrs. H. E. Barachi, s Ch. Ajax of Glengyle (imp.), d Ch. Mollyolly of Trewell (imp.).
- 6157 Mr. and Mrs. Gerald W. Vanheems, "Tinkerbelle" (7708), sable, whelped 8th February, 1932, bred by Mrs. H. E. Barachi, s Ch. Ajax of Glengyle (imp.), d Ch. Mollyolly of Trewell (imp.).
- 6158 A. W. Stewart, "Katja of Marengo" (7873), sable, whelped 31st January, 1932, bred by Mr. and Mrs. N. Mitchell, s Ch. Claus vom Eulengarten, (imp.), d Ch. Alpha of Marengo.
- 6159 F. W. O'Connor, "Betty van Wassenaar" (7756), black and tan, whelped 20th September, 1931, bred by J. Zunneberg, s Flasch of Cromer, d Lady Betty.
- 6160 Mrs. E. Halliday, "Fraulein of Marengo" (7819), whelped 30th December, 1931, bred by Mr. and Mrs. N. Mitchell, s Ch. Armin of Marengo, d Graceful of Picardy (imp.).
- 6161 M. J. Busst, "Christel of Rockbeare" (7866), sable, whelped 1st March, 1932, bred by exhibitor, s Ch. Claus vom Eulengarten (imp.), d Bertha of Fairy Hills.
- 6162 Mrs. M. Soppet, "Cleo of Trenton" (8575), black and tan, whelped 22nd September, 1931, bred by exhibitor, s Ch. Armin of Marengo, d Cleo of Southmore.
- 6163 Gordon A. Herkes, "Precious Precision of Fanslea" (7803), black and silver, whelped 29th December, 1931, bred by exhibitor, s Ch. Armin of Murrurrundi, d Aberniness of Kintora.

## 1099. \*ALSATIAN BITCH (Novice) (Special).

- 6149 Mr. and Mrs. A. E. Warburton, Junr., "Clytie of Sunny Park" (7684). (See also Class 1098.)
- 6165 Mrs. R. Mason, "Montpellier Gwendoline" (7514), black and tan, whelped 9th September, 1930, bred by Mrs. M. V. Crowe, s Ch. Allahson of Kingslaire, d Esther of Devon.
- 6166 P. A. Minter, "Montpellier Juno" (7833), black and fawn, whelped 11th September, 1930, bred by Mrs. M. V. Crowe, s Ch. Allahson of Kingslaire, d Esther of Devon.
- 6152 Mr. and Mrs. N. Mitchell, "Herta of Marengo" (7835). (See also Class 1098.)
- 6153 Edwin R. Gillman, "Lady Diana van Wassenaar" (7520). (See also Class 1098.)
- 6154 John Martin Sime, "Lady Flasch van Wassenaar" (7211). See also Class 1098.)
- 6159 F. W. O'Connor, "Betty van Wassenaar" (7756). (See also Class 1098.)
- 6160 Mrs. E. Halliday, "Fraulein of Marengo" (7819). (See also Class 1098.)
- 6172 Miss Pauline Lazarus, "Lady Zillah" (7875), black and grey, whelped 2nd March, 1931, bred by F. H. Davis, s Digger of Teck, d Zillah of Marengo.
- 6173 Charles Kirkwood, "Sweet Nell" (7608), sable, whelped 20th February, 1930, bred by B. Edgar, s Warrawee Rex, d Judy of Carew.
- 6174 P. Skehan, "Aulie Ata of Strathshaw" (537), fawn, whelped 28th August, 1930, bred by Miss N. Patterson, s Ch. Phantom Wolf of Makinak (imp.), d Clytie of Devon.
- 6175 Mrs. I. Garry, "Lady Warwick of Graemont" (7770), sable, whelped 2nd December, 1928, bred by T. E. Linney, s Ch. Phantom Wolf of Makinak (imp.), d Lady Peggy of Graemont.
- 6176 T. R. Evans, "Marina" (7812), sable, whelped 9th August, 1931, bred by W. A. Wheatland, s Prince Pronto of Burroway, d Lily of Lordwin.
- 6177 J. W. Skepper, "Sally of Beenak" (6583), black and tan, whelped 18th June, 1931, bred by J. Hall, s Allah of Murrurrundi, d Sue of Polwarth.



- 6178 Gordon G. Gibson, "Seffe of Royburn" (1094), black and brindle, whelped 17th March, 1931, bred by Alan Scott, s Ch. Armin of Marengo, d Ansa of Murrurrundi.  
 6179 Mrs. E. Jenkin, "Beauty of Glengyle" (7287), sable, whelped 5th September, 1931, bred by John S. Rushford, s Donovan of Glengyle, d Ch. Shelagh of Glengyle.  
 6180 M. J. Busst, "Erda of Marengo" (7240), black and tan, whelped 13th April, 1931, bred by Mr. and Mrs. N. Mitchell, s Ch. Claus vom Eulengarten (imp.), d Gerda of Ceara (imp.).

**CLASS.****1100. \*ALSATIAN BITCH (Limit) (Special).**

- 6149 Mr. and Mrs. A. E. Warburton, Junr., "Clytie of Sunny Park" (7684). (See also Class 1098.)  
 6182 Rev. Dr. S. Blackney, "Blackheath Blanch" (613), black and tan, whelped 6th April, 1931, bred by exhibitor, s Bodo vom Leopoldssprudel (imp.), d Patricia of Kooyong.  
 6183 Rev. Dr. S. Blackney, "Ricksha of Trenton" (6656), black and gold, whelped 23rd January, 1929, bred by A. Griffiths, s Rajah of Devon, d Sally of Trenton.  
 6184 Mrs. Owen Davies, "Bloss of Rich Avon" (7094), black and grey, whelped 19th March, 1931, bred by exhibitor, s Ch. Armin of Murrurrundi, d Aberriness of Kintora.  
 6166 P. A. Minter, "Montpellier Juno" (7833). (See also Class 1099.)  
 6152 Mr. and Mrs. N. Mitchell, "Herta of Marengo" (7835). (See also Class 1098.)  
 6153 Edwin R. Gillman, "Lady Diana van Wassenaar" (7520). (See also Class 1098.)  
 6154 John Martin Sime, "Lady Flasch van Wassenaar" (7211). (See also Class 1098.)  
 6159 F. W. O'Connor, "Betty van Wassenaar" (7756). (See also Class 1098.)  
 6172 Miss Pauline Lazarus, "Lady Zillah" (7875). (See also Class 1099.)  
 6174 P. Skehan, "Aulie Tta of Strathshaw" (557). (See also Class 1099.)  
 6175 Mrs. I. Garry, "Lally Warwick of Graemont" (7770). (See also Class 1099.)  
 6177 J. W. Skepper, "Sally of Beenak" (6583). (See also Class 1099.)  
 6194 Charles Hayman, "Lynett of Lordwin" (7848), black and cream, whelped 22nd August, 1931, bred by Charles Ryan, s Ch. Huckleberry of Ceara (imp.), d Jeannine of Lordwin.  
 6178 Gordon G. Gibson, "Seffe of Royburn" (1094). (See also Class 1099.)  
 6179 Mrs. E. Jenkin, "Beauty of Glengyle" (7287). (See also Class 1099.)  
 6197 L. N. Bishop, "Bonnie Lass of Wattle Park" (7129), black and sable, whelped 24th March, 1931, bred by A. K. McKirdy, s Felix of Alsdon, d Black Beauty of Glengyle.  
 6198 E. Bendall, "Zara of Glen Hall" (1160), black and tan, whelped 9th January, 1930, bred by W. and N. Clay, s Brutus of Nunneshall (imp.), d Duchess of Glengyle.  
 6199 M. J. Busst, "Ada of Murrurrundi" (479), black and tan, whelped 20th January, 1929, bred by A. Salter, s Bodo vom Leopoldssprudel (imp.), d Ch. Kate of Ceara (imp.).  
 6200 Gordon A. Herkes, "Aberriness of Kintora" (473), wolf grey, whelped 7th December, 1929, bred by Mrs. G. Mackay, s Rex of Southmore, d Ace of Corrie.

**1101. \*ALSATIAN BITCH (Australasian bred) (Special).**

- 6149 Mr. and Mrs. A. E. Warburton, Junr., "Clytie of Sunny Park" (7684). (See also Class 1098.)  
 6153 Edwin R. Gillman, "Lady Diana van Wassenaar" (7520). (See also Class 1098.)  
 6174 P. Skehan, "Aulie Ata of Strathshaw" (557). (See also Class 1099.)  
 6179 Mrs. E. Jenkin, "Beauty of Glengyle" (7287). (See also Class 1099.)  
 6197 L. N. Bishop, "Bonnie Lass of Wattle Park" (7129). (See also Class 1100.)  
 6198 E. Bendall, "Zara of Glen Hall" (1160). (See also Class 1100.)  
 6199 M. J. Busst, "Ada of Murrurrundi" (479). (See also Class 1100.)  
 6180 M. J. Busst, "Erda of Marengo" (7240). (See also Class 1099.)  
 6209 R. R. Mitchell, "Ch. Gunda of Marengo" (833), grey, whelped 3rd April, 1930, bred by Lady Luxton, s Ch. Claus vom Eulengarten (imp.), d Ch. Fuchsia of Dunsmoor (imp.).  
 6210 M. V. Yates, "Carella of Norwood" (7241), black and tan, whelped 28th April, 1931, bred by Mr. and Mrs. W. Hope-Jones, s Ch. Brutus of Nunneshall (imp.), d Kate of Ceara (imp.).  
 6211 Charles Ryan, "Elka of Marengo" (771), black and gold, whelped 2nd May, 1931, bred by Mr. and Mrs. N. Mitchell, s Ch. Claus vom Eulengarten (imp.), d Ch. Gerda of Ceara (imp.).

**1102. ALSATIAN BITCH (Open).**

- 6149 Mr. and Mrs. A. E. Warburton, Junr., "Clytie of Sunny Park" (7684). (See also Class 1098.)  
 6213 Rev. Dr. S. Blackney, "Patricia of Kooyong" (7667), black and tan, whelped 30th July, 1929, bred by Mr. Bunbury, s Ch. Claus vom Eulengarten (imp.), d Olette of Millevoye.