

- 6153 Edwin R. Gillman, "Lady Diana van Wassenaar" (7520). (See also Class 1098.)
 6174 P. Skehan, "Aulie Ata of Strathshaw" (557). (See also Class 1099.)
 6179 Mrs. E. Jenkin, "Beauty of Glengyle" (7287). (See also Class 1099.)
 6197 L. N. Bishop, "Bonnie Lass of Wattle Park" (7129). (See also Class 1100.)
 6198 E. Bendall, "Zara of Glen Hall" (1160). (See also Class 1100.)
 6199 M. J. Busst, "Ada of Murrurundi" (479). (See also Class 1100.)
 6180 M. J. Busst, "Erda of Marengo" (7240). (See also Class 1099.)
 6210 M. V. Yates, "Caralla of Norwood" (7241). (See also Class 1101.)
 6222 Mrs. Z. and Miss H. Webb, "Rheingolde Regal" (7607), black and tan, whelped 15th April, 1931, bred by Captain J. H. D. Winter, s Ch. Armin of Marengo, d Alma of Murrurundi.
 6223 Mrs. C. W. Matheson, "Roseneath Roxy" (1088), black and gold, whelped 13th November, 1930, bred by R. H. Church, s Ch. Armin of Murrurundi, d Cilla of Matteson (imp.).
 6211 Charles Ryan, "Elka of Marengo" (771). (See also Class 1101.)

CLASS.

1103. GREYHOUND DOG (Open).

No Entry.

1104. GREYHOUND BITCH (Open).

- 6225 A. G. Wood, "Doris Gordon" (3570), red, whelped 1st December, 1927, bred by A. Bently, s Chief Limes, d Little Norrie.

1105. GREAT DANE DOG (Open).

- 6226 T. B. Guest, Junr., "Ch. Knud of Stanlope" (3535), dark brindle, whelped 18th April, 1928, bred by W. and J. Jarvis, s Ch. Emperor of Oubourough, d Viola of Redvers.

- 6227 T. B. Guest, Junr., "Ch. Prince of Meriwa" (3547), golden fawn, whelped 28th April, 1926, bred by E. O. Thomas, s Ch. Captain of Meriwa, d Lady Betty.

1106. GREAT DANE BITCH (Open).

- 6228 J. Thompson, "Rhoda of Rexdene" (3554), harlequin, whelped 19th June, 1930, bred by J. W. and N. Shaw, s Ch. Knud of Stanlope (imp.), d Lady Patricia of Rexdene.

- 6229 J. Thompson, "Lady Geraldine of Rexdene" (3537), black, whelped 5th January, 1930, bred by J. W. and N. Shaw, s Scipio of Kelburn, d Duchess of Etheldene.

- 6230 J. Thompson, "Bess of Illabo" (7202), black and white, whelped 3rd December, 1931, bred by exhibitor, s Bold of Kelburn, d Rhoda of Rexdene.

1107. *KELPIE DOG OR BITCH (Novice) (Special).

- 6231 Mrs. E. W. Kenneally, "Clayton Peach" (7750), red, whelped 10th December, 1931, bred by J. J. Kenneally, s Clayton Boy, d Clayton Mitty.

- 6232 T. J. Boyd, "Gipsy Lass" (7000), black, whelped 14th October, 1929, bred by Mrs. H. B. Johnson, s Dixie, d Cassie.

- 6233 G. Western, "Quamby Bob" (4246), red, whelped 1st August, 1930, bred by exhibitor, s Bernie, d Nell.

1108. *KELPIE DOG OR BITCH (Limit) (Special).

- 6231 Mrs. E. W. Kenneally, "Clayton Peach" (7750). (See also Class 1107.)

- 6235 Mrs. E. W. Kenneally, "Clayton Boy" (4207), red, whelped 17th March, 1929, bred by J. J. Kenneally, s Ch. Clayton Rex, d Fly.

- 6232 T. J. Boyd, "Gipsy Lass" (7000). (See also Class 1107.)

- 6233 G. Western, "Quamby Bob" (4246). (See also Class 1107.)

- 6238 J. M. Barrie, "Bruce" (4201), black and white, whelped 1st September, 1929, bred by I. Robinson, s Negro Boy, d Bush Lark.

- 6239 Robinson Bros., "Bush Lass" (4203), black, whelped 1st September, 1929, bred by exhibitors, s Negro Boy, d Bush Lark.

- 6240 Robinson Bros., "Nigger Laddie" (4241), black, whelped 1st January, 1928, bred by Mrs. J. S. Bayley, s Negro Boy, d Bush Lark.

1109. KELPIE DOG (Open).

- 6235 Mrs. E. W. Kenneally, "Clayton Boy" (4207). (See also Class 1108.)

- 6238 J. M. Barrie, "Bruce" (4201). (See also Class 1108.)

- 6243 B. O. Barnes, "Ch. Bell Boy" (4195), black, whelped 16th March, 1927, bred by exhibitor, s Prince Bob, d Lady Bell.

- 6240 Robinson Bros., "Nigger Laddie" (4241). (See also Class 1108.)

1110. KELPIE BITCH (Open).

- 6245 Mrs. E. W. Kenneally, "Ch. Lady" (7749), red, whelped 1923, bred by H. H. Calvert, s Rover, d Dinah.

- 6246 Mrs. E. W. Kenneally, "Regina" (4252), red, whelped 1st July, 1924, bred by J. J. Kenneally, s Reginal, d Ch. Lady.

- 6232 T. J. Boyd, "Gipsy Lass" (7000). (See also Class 1107.)

- 6239 Robinson Bros., "Bush Lass" (4203). (See also Class 1108.)

1111. *CATTLED OG DOG OR BITCH (Limit) (Special).

- 6249 E. Craddock, "Crads Blue Rock" (7827), blue and tan, whelped 14th November, 1931, bred by exhibitor, s Some Rock, d Blue Star.

- 6250 E. Craddock, "Crads Blue Don" (1848), blue, whelped 12th December, 1929, bred by exhibitor, s Ch. Blue Boy, d Blue Rose.

CLASS.

1112. **CATTLEDOG DOG (Open).**

- 6251 Mrs. E. V. Willis, "Sir Rocket of Nymble" (7263), blue speckled, whelped 19th October, 1931, bred by exhibitor, s Some Rock, d Ch. Minette.
 6249 E. Craddock, "Crads Blue Rock" (7827). (See also Class 1111.)
 6250 E. Craddock, "Crads Blue Don" (1848). (See also Class 1111.)
 6254 E. Craddock, "Some Rock" (1867), blue and tan, whelped 11th May, 1927, bred by E. E. Dodd, s Milford Chief, d Nell.

1113. **CATTLEDOG BITCH (Open).**

- 6255 Mrs. E. V. Willis, "Lady Minette of Nymble" (7264), blue speckled, whelped 19th October, 1931, bred by exhibitor, s Some Rock, d Ch. Minette.
 6256 Mrs. E. V. Willis, "Some Judy of Nymble" (7265), blue speckled, whelped 19th October, 1931, bred by exhibitor, s Some Rock, d Ch. Minette.
 6257 Alan Bernault, "Blue Spec" (1854), blue, whelped 1st June, 1926.
 6258 James Slater, "Lady Rockette of Nymble" (7266), blue speckled, whelped 19th October, 1931, bred by Mrs. E. V. Willis, s Some Rock, d Ch. Minette.
 6259 E. Craddock, "Crads Blue Pebble" (7828), blue and tan, whelped 8th November, 1931, bred by exhibitor, s Some Rock, d Blue Rose.

1114. ***WHIPPET DOG OR BITCH (Novice) (Special).**

- 6260 C. T. Davis, "Thrilly" (7797), brindle, whelped 1st July, 1931, bred by Mr. Purchase, s Rare Class, d Lilypond.

1115. ***WHIPPET DOG OR BITCH (Limit) (Special).**

- 6261 R. C. Downie, "Henley" (7782), black, whelped 3rd August, 1928, bred by — Montgomery, s Typhoon, d Dinkie Dye.

1116. **WHIPPET DOG (Open).**

- 6261 R. C. Downie, "Henley" (7782). (See also Class 1115.)

1117. **WHIPPET BITCH (Open).**

- 6263 William Wicks, "Flier" (7629), whelped 3rd March, 1931, bred by F. Goldsworthy, s Bill, d Mollie.
 6264 E. Malcolm, "Rag Doll" (6485), fawn, whelped 2nd September, 1928, bred by J. Buchanan, s Hinkler, d Ragtime.

DIVISION "B."

**To be exhibited on Thursday, Friday and Saturday,
22nd, 23rd and 24th September, 1932.**

Entry fee: R.A.S. of V. Members, 3/-; Non-Members, 4/-.

A Parade of Dogs, entered in this Division, will take place on Saturday, 24th September, at 2 p.m. Exhibitors must make arrangements to parade their dogs. (Entry tickets will admit exhibitors on Saturday to enable them to parade their exhibits.)

CLASS.

1118. ***FOX TERRIER (SMOOTH) PUPPY DOG (Special).**

- 6265 Mr. and Mrs. N. Mitchell, "Yootha Nalla" (7368), black and white, whelped 31st December, 1931, bred by Mrs. A. F. Waters, s Yootha Musket, d Ch. Yootha Supreme.
 6266 Melvin Milner, "Maris Mac" (7712), white and black, whelped 4th October, 1931, bred by Miss E. McKay, s Avon Motley (imp.), d Maris Madge.
 6267 C. F. Weyland, "Rossmore Dusky" (7240), black and white, whelped 15th October, 1931, bred by C. Gee, s Biff of Bail, d Morning Tea.
 6268 Harvey Rowe, "Yootha Rascal" (7669), white and black, whelped 6th January, 1932, bred by Mrs. A. F. Waters, s Ch. Inca of Yootha, d Yootha Needle.
 6269 C. T. Bennett, "Gladwyn Autocrat" (7525), white and black, whelped 18th December, 1931, bred by exhibitor, s Ch. Some Aristocrat (imp.), d Glenhaven Wanda 2nd.
 6270 E. J. Harlow, "Pomona Resolute" (7752), white and black, whelped 12th November, 1931, bred by exhibitor, s Yootha Conceit, d Pomona Rena.
 6271 Miss Rose Clarke, "Nigger" (7807), black and white, whelped 10th February, 1932, bred by H. Clarke, s Nip, d Meriden Mint.
 6272 Wellington and Dunkerton, "Dunwell Merry Style" (7907), white and black, whelped 29th December, 1931, bred by exhibitors, s Great Style, d Glenwatha Merry.
 6273 Mrs. A. F. Waters, "Yootha Walnut" (7850), white and black, whelped 28th September, 1931, bred by exhibitor, s Ch. Yootha Sprite, d Ch. Dunsdryad (imp.).
 6274 C. Toll, "Wembley Aristocrat" (7858), black and white, whelped 20th October, 1931, bred by exhibitor, s Wembley Democrat, d Wembley Chatters.

CLASS.

1119. *FOX TERRIER (SMOOTH) DOG (Novice) (Special).

- 6266 Melvin Milner, "Maris Mac" (7712). (See also Class 1118.)
 6267 C. F. Weyland, "Rossmore Dusky" (7240). (See also Class 1118.)
 6269 C. T. Bennett, "Gladwyn Autocrat" (7525). (See also Class 1118.)
 6270 E. J. Harlow, "Pomona Resolute" (7752). (See also Class 1118.)
 6271 Miss Rose Clarke, "Nigger" (7807). (See also Class 1118.)
 6272 Wellington and Dunkerton, "Dunwell Merry Style" (7907). (See also Class 1118.)

1120. *FOX TERRIER (SMOOTH) DOG (Limit) (Special).

- 6266 Melvin Milner, "Maris Mac" (7712). (See also Class 1118.)
 6267 C. F. Weyland, "Rossmore Dusky" (7240). (See also Class 1118.)
 6269 C. T. Bennett, "Gladwyn Autocrat" (7525). (See also Class 1118.)
 6270 E. J. Harlow, "Pomona Resolute" (7752). (See also Class 1118.)
 6271 Miss Rose Clarke, "Nigger" (7807). (See also Class 1118.)
 6286 Mr. and Mrs. B. L. Micah, "Manhattan" (7159), white and black, whelped 21st April, 1931, bred by F. W. Rowles, s Ch. Meriden Motto, d Meriden Merami.
 6287 Walter Wellington, "Great Style" (3016), white and black, whelped 29th September, 1928, bred by Wellington and Maher, s Dunara Dominant, d Glenwatha Twinkle.
 6288 R. P. Crowe, "Direct Star" (2918), white and black, whelped 24th January, 1931, bred by exhibitor, s Yootha Inimitable, d Belmont Rose.
 6274 C. Toll, "Wembley Aristocrat" (7853). (See also Class 1118.)

1121. *FOX TERRIER (SMOOTH) DOG (Australasian bred) (Special).

- 6290 R. M. Walker, "Llewford Brattle" (3131), black and white, whelped 25th February, 1931, bred by W. H. Whitford, s Ch. Llewford Bill, d Llewford Barbara.
 6267 C. F. Weyland, "Rossmore Dusky" (7240). (See also Class 1118.)
 6271 Miss Rose Clarke, "Nigger" (7807). (See also Class 1118.)
 6286 Mr. and Mrs. B. L. Micah, "Manhattan" (7159). (See also Class 1120.)
 6287 Walter Wellington, "Great Style" (3016). (See also Class 1120.)
 6288 R. P. Crowe, "Direct Star" (2918). (See also Class 1120.)
 6296 Mrs. A. F. Waters, "Ch. Yootha Sceptre" (7849), white and black, whelped 3rd January, 1931, bred by exhibitor, s Ch. Yootha Sprite, d Ch. Dunsdryad (imp.).
 6274 C. Toll, "Wembley Aristocrat" (7853). (See also Class 1118.)

1122. FOX TERRIER (SMOOTH) DOG (Open).

- 6290 R. M. Walker, "Llewford Brattle" (3131). (See also Class 1121.)
 6288 R. P. Crowe, "Direct Star" (2918). (See also Class 1120.)
 6300 C. Tootell, "Aire Mate" (imp.) (7269), tan and white, whelped 14th May, 1930, bred by R. H. Taylor, s Ch. Farleton Flavian, d Aire Winnie.
 6296 Mrs. A. F. Waters, "Ch. Yootha Sceptre" (7849). (See also Class 1121.)
 6274 C. Toll, "Wembley Aristocrat" (7853). (See also Class 1118.)

1123. *FOX TERRIER (SMOOTH) PUPPY BITCH (Special).

- 6303 Mr. and Mrs. N. Mitchell, "Maryvale Tatters" (7160), black and white, whelped 17th December, 1931, bred by Mr. and Mrs. N. Whiting, s Ch. Inca of Yootha, d Yootha Lovebird.
 6304 Mr. and Mrs. N. Mitchell, "Yootha Conquest" (7834), black and white, whelped 12th March, 1932, bred by Mrs. A. F. Waters, s Ch. Inca of Yootha, d Ch. Sonia of Yootha.
 6305 C. F. Weyland, "Riverton Merry" (7837), black and white, whelped 26th November, 1931, bred by Mrs. I. A. Roberts, s Some Scamp, d Gay Wrose.
 6306 C. T. Bennett, "Gladwyn Elite" (7829), white and black, whelped 18th December, 1931, bred by exhibitor, s Ch. Some Aristocrat (imp.), d Gladhaven Wanda 2nd.
 6307 E. J. Harlow, "Pomona Rita" (7753), white and black, whelped 12th November, 1931, bred by exhibitor, s Yootha Conceit, d Pomona Rena.
 6308 E. J. Harlow, "Pomona Ripple" (7327), white and black, whelped 12th November, 1931, bred by exhibitor, s Yootha Conceit, d Pomona Rena.
 6309 C. Tootell, "Yootha Babette" (7840), black and white, whelped 15th October, 1931, bred by Mrs. A. F. Waters, s Yootha Musket, d Lily of Yootha.
 6310 J. J. Gibson, "Sans Souci" (7406), white and black, whelped 23rd November, 1931, bred by F. G. Rowles, s Some Aristocrat (imp.), d Ivanhoe Resesence.
 6311 Mrs. A. F. Waters, "Irma of Yootha" (7851), white and black, whelped 6th January, 1932, bred by exhibitor, s Ch. Inca of Yootha, d Yootha Needle.
 6312 Sewart and O'Connell, "Gipsy Queen of Winnetka" (7901), black and white, whelped 21st February, 1932, bred by Mrs. E. Birchall, s Yootha Conceit, d Lady Trix.
 6313 A. E. Crosby, "Brilliant Lady of Roselinda" (7345), black and white, whelped 29th October, 1931, bred by exhibitor, s Colette Digger, d Radiant Mop.
 6314 W. C. Coe, "Black Motley" (7538), black and white, whelped 3rd November, 1931, bred by D. C. Morpeth, s Avon Motley, d Ch. Red Poppy.

CLASS.**1124. *FOX TERRIER (SMOOTH) BITCH (Novice) (Special).**

- 6303 Mr. and Mrs. N. Mitchell, "Maryvale Tatters" (7160). (See also Class 1123.)
- 6305 C. F. Weyland, "Riverton Merry" (7837). (See also Class 1123.)
- 6306 C. T. Bennett, "Gladwyn Elite" (7829). (See also Class 1123.)
- 6307 E. J. Harlow, "Pomona Rita" (7753). (See also Class 1123.)
- 6319 Mr. and Mrs. B. L. Micah, "Rutherford Starspryte" (7043), white and black, whelped 8th October, 1930, bred by exhibitors, s Dunara Dominant, d Notlimah Trixie.
- 6309 C. Tootell, "Yootha Babette" (7840). (See also Class 1123.)
- 6310 J. J. Gibson, "Sans Souci" (7406). (See also Class 1123.)
- 6322 Mrs. W. Westacott, "Gladhaven Goldie" (2980), white and tan, whelped 18th April, 1930, bred by S. Wrathall, s Gladhaven Welkin, d Gladhaven Wylo.
- 6311 Mrs. A. F. Waters, "Irma of Yootha" (7851). (See also Class 1123.)

1125. *FOX TERRIER (SMOOTH) BITCH (Limit) (Special).

- 6305 C. F. Weyland, "Riverton Merry" (7837). (See also Class 1123.)
- 6306 C. T. Bennett, "Gladwyn Elite" (7829). (See also Class 1123.)
- 6307 E. J. Harlow, "Pomona Rita" (7753). (See also Class 1123.)
- 6308 E. J. Harlow, "Pomona Ripple" (7327). (See also Class 1123.)
- 6319 Mr. and Mrs. B. L. Micah, "Rutherford Starspryte" (7043). (See also Class 1123.)
- 6309 C. Tootell, "Yootha Babette" (7840). (See also Class 1123.)
- 6310 J. J. Gibson, "Sans Souci" (7406). (See also Class 1123.)
- 6331 A. E. Crosby, "Lady Mac" (7764), black and white, whelped 10th June, 1931, bred by S. McConchie, s Euston Mack, d Oxford Lady.
- 6311 Mrs. A. F. Waters, "Irma of Yootha" (7851). (See also Class 1123.)
- 6314 W. C. Coe, "Black Motley" (7538). (See also Class 1123.)
- 6322 Mrs. W. Westacott, "Gladhaven Goldie" (2980). (See also Class 1124.)
- 6335 E. H. Rogers, "Weerona Ruco" (7376), black and white, whelped 17th April, 1931, bred by W. Brown, s Ch. Llewford Bill, d Ruco Peggy.
- 6336 Misses Ellis, "Llewford Gip" (3140), black and white, whelped 25th October, 1930, bred by W. H. Whitford, s Ch. Llewford Bill, d Llewford Brita.

1126. *FOX TERRIER (SMOOTH) BITCH (Australasian bred) (Special).

- 6306 C. T. Bennett, "Gladwyn Elite" (7829). (See also Class 1123.)
- 6308 E. J. Harlow, "Pomona Ripple" (7327). (See also Class 1123.)
- 6309 C. Tootell, "Yootha Babette" (7840). (See also Class 1123.)
- 6314 W. C. Coe, "Black Motley" (7538). (See also Class 1123.)
- 6322 Mrs. W. Westacott, "Gladhaven Goldie" (2980). (See also Class 1124.)
- 6335 E. H. Rogers, "Weerona Ruco" (7376). (See also Class 1125.)
- 6336 Misses Ellis, "Llewford Gip" (3140). (See also Class 1125.)
- 6344 S. J. Williams, "Llewford Brenda" (3133), black and white, whelped 25th February, 1931, bred by W. H. Whitford, s Ch. Llewford Bill, d Llewford Barbara.
- 6345 F. G. Rowles, "Burnbank Select" (2846), white and black, whelped 6th February, 1930, bred by exhibitor, s Some Aristocrat (imp.), d Ivanhoe Resesence.
- 6346 Miss Rene L. Crapper, "Derrydale Defiance" (2908), black and white, whelped 21st September, 1928, bred by Mrs. F. H. Phillips, s Glenmore Monarch, d Meriden Mermaid.
- 6347 Mrs. A. F. Waters, "Norella of Yootha" (7852), white and black, whelped 13th February, 1930, bred by E. H. Finney, s Ch. Yootha Pippin, d Ch. Dunsdryad (imp.).

1127. FOX TERRIER (SMOOTH) BITCH (Open).

- 6308 E. J. Harlow, "Pomona Ripple" (7327). (See also Class 1123.)
- 6309 C. Tootell, "Yootha Babette" (7840). (See also Class 1123.)
- 6331 A. E. Crosby, "Lady Mac" (7764). (See also Class 1125.)
- 6314 W. C. Coe, "Black Motley" (7538). (See also Class 1123.)
- 6335 E. H. Rogers, "Weerona Ruco" (7376). (See also Class 1125.)
- 6336 Misses Ellis, "Llewford Gip" (3140). (See also Class 1125.)
- 6344 S. J. Williams, "Llewford Brenda" (3133). (See also Class 1126.)
- 6345 F. G. Rowles, "Burnbank Select" (2846). (See also Class 1126.)
- 6346 Miss Rene L. Crapper, "Derrydale Defiance" (2908). (See also Class 1126.)
- 6347 Mrs. A. F. Waters, "Norella of Yootha" (7852). (See also Class 1126.)

1128. *WIREHAired FOX TERRIER PUPPY DOG OR BITCH (Special).

- 6358 F. F. Oakley, "Oakford" (3211), whelped 26th October, 1931, bred by F. White, s Ch. Brutus of Pyrford (imp.), d Retlaw Golden Gift.
- 6359 F. W. Trengove, "Ch. Hedingham Gaiety" (7051), white, black and tan, whelped 18th October, 1931, bred by S. O. Wood, s Demon Lad (imp.), d Hedingham Regality.
- 6360 Miss Iris Connolly, "Hedingham Supreme" (7781), white, black and tan, whelped 18th October, 1931, bred by S. O. Wood, s Demon Lad (imp.), d Hedingham Regality.

- 6361 Mr. and Mrs. N. Whiting, "Hedingham Ko Ko" (7541), white, black and tan, whelped 30th January, 1932, bred by S. O. Wood, s Ch. Littleway Go Getter (imp.), d Hedingham Snap.
- 6362 Mr. and Mrs. N. Whiting, "Cooliatta Comedienne" (6674), white and black, whelped 19th January, 1932, bred by C. F. Viner-Hall, s Ch. Littleway Go Getter (imp.), d Vixen of Stoneleigh.

CLASS.

1129. *WIREHAired FOX TERRIER DOG OR BITCH (Limit) (Special).

- 6360 Miss Iris Connolly, "Hedingham Supreme" (7781). (See also Class 1128.)
- 6364 F. L. Mason, "Briarley Dayken" (2830), white and tan, whelped 27th September, 1928, bred by Rowles and Mason, s Ch. Brutus of Pyrford (imp.), d Ch. Halliwell Sweet Lady (imp.).
- 6361 Mr. and Mrs. N. Whiting, "Hedingham Ko-Ko" (7541). (See also Class 1128.)
- 6362 Mr. and Mrs. N. Whiting, "Cooliatta Comedienne" (6674). (See also Class 1128.)
- 6367 Mr. and Mrs. N. Whiting, "Cranley Twinkle" (2894), white and black, whelped 3rd March, 1928, bred by Whiting and Mitchell, s Ch. Brutus of Pyrford (imp.), d Cranley Briar.

1130. *WIREHAired FOX TERRIER DOG (Australasian bred) (Special).

- 6358 F. F. Oakley, "Oakford" (3211). (See also Class 1128.)
- 6360 Miss Iris Connolly, "Hedingham Supreme" (7781). (See also Class 1128.)
- 6370 F. L. Mason, "Briarley Do-It" (2833), white and tan, whelped 23rd August, 1929, bred by exhibitor, s Ch. Loon O'Logie (imp.), d Ch. Halliwell Sweet Lady (imp.).
- 6371 J. S. Rowles, "Hillston Criterion" (7761), white, black and tan, whelped 14th March, 1931, bred by F. W. Trengove, s Ch. Selwor Catchem, d Hillston Twinkle.
- 6361 Mr. and Mrs. N. Whiting, "Hedingham Ko-Ko" (7541). (See also Class 1128.)

1131. WIREHAired FOX TERRIER DOG (Open).

- 6358 F. F. Oakley, "Oakford" (3211). (See also Class 1128.)
- 6360 Miss Iris Connolly, "Hedingham Supreme" (7781). (See also Class 1128.)
- 6370 F. L. Mason, "Briarley Do-It" (2833). (See also Class 1130.)
- 6371 J. S. Rowles, "Hillston Criterion" (7761). (See also Class 1130.)
- 6361 Mr. and Mrs. N. Whiting, "Hedingham Ko-Ko" (7541). (See also Class 1128.)

1132. *WIREHAired FOX TERRIER BITCH (Australasian bred) (Special).

- 6359 F. W. Trengove, "Ch. Hedingham Gaiety" (7051). (See also Class 1128.)
- 6367 Mr. and Mrs. N. Whiting, "Cranley Twinkle" (2894). (See also Class 1129.)
- 6380 S. O. Wood, "Hedingham Reality" (3044), white and tan, whelped 16th March, 1930, bred by exhibitor, s Uffculme Sequence (imp.), d Mangahao Copper Wire (imp.).

1133. WIREHAired FOX TERRIER BITCH (Open).

- 6359 F. W. Trengove, "Ch. Hedingham Gaiety" (7051). (See also Class 1128.)
- 6367 Mr. and Mrs. N. Whiting, "Cranley Twinkle" (2894). (See also Class 1129.)
- 6380 S. O. Wood, "Hedingham Reality" (3044). (See also Class 1132.)

1134. *IRISH TERRIER PUPPY DOG (Special).

- 6384 Miss Peggie Smith, "Shandon No Surrender" (7299), red, whelped 29th December, 1931, bred by exhibitor, s Ch. Shandon Ringleader, d Shandon Pride.
- 6385 Mrs. Christine M. Drake, "Brendon Reaper" (7262), red, whelped 1st February, 1932, bred by exhibitor, s Brendon Defiance, d Ch. Gleaner (imp.).
- 6386 D. P. Smith, "Inverness Last Patrol" (7270), red, whelped 18th October, 1931, bred by exhibitor, s Ch. Tawny Night Patrol, d Brendon Shulah.

1135. *IRISH TERRIER DOG OR BITCH (Novice) (Special).

- 6384 Miss Peggie Smith, "Shandon No Surrender" (7299). (See also Class 1134.)
- 6386 D. P. Smith, "Inverness Last Patrol" (7270). (See also Class 1134.)
- 6389 G. H. Laurey, "Gug" (7148), red wheaten, whelped 1st July, 1931.
- 6390 W. Godden, "Cassell Bill" (7114), dark wheaten, whelped 2nd August, 1931, bred by exhibitor, s Ch. Cassell Pride, d Cassell Polly Ann.
- 6391 W. Godden, "Cassell Brenda" (7110), red, whelped 2nd August, 1931, bred by exhibitor, s Ch. Cassell Pride, d Cassell Polly Ann.
- 6392 Miss Kitty McGreevy, "Banteer Saenas O'Brien" (7893), red, whelped 29th August, 1931, bred by G. H. Dodd, s Antrim Brian, d Antrim Kitty.
- 6393 Miss Kitty McGreevy, "Banteer Nellie" (7892), red, whelped 29th August, 1931, bred by G. H. Dodd, s Antrim Brian, d Antrim Kitty.

CLASS.

1136. *IRISH TERRIER DOG (Limit) (Special).

- 6385 Mrs. Christine M. Drake, "Brendon Reaper" (7262). (See also Class 1134.)
 6386 D. P. Smith, "Inverness Last Patrol" (7270). (See also Class 1134.)
 6390 W. Godden, "Cassell Bill" (7114). (See also Class 1135.)
 6397 W. E. L. Dash, "Glenmere Glen" (4002), red, whelped 12th March, 1930, bred by G. A. Curtis, s Ch. Eldner Pickles, d Ch. Nora Mutt (imp.).
 6384 Miss Peggie Smith, "Shandon No Surrender" (7299). (See also Class 1134.)
 6390 L. M. Martin, "Guardian" (6614), red, whelped 7th August, 1931, bred by Mr. Irvine, s Michael, d Irvine's Daisie.
 6400 A. E. Hopper, "Banteer Terry" (3854), red, whelped 28th August, 1931, bred by G. H. Dodd, s Antrim Brian, d Antrim Kitty.
 6392 Miss Kitty McGreevy, "Banteer Saenas O'Brien" (7893). (See also Class 1135.)
 6402 M. M. O'Toole, "Cassell Mike" (7113), red, whelped 2nd August, 1931, bred by W. Godden, s Ch. Cassell Pride, d Cassell Polly Ann.

1137. *IRISH TERRIER DOG (Australasian bred) (Special).

- 6403 Miss Peggie Smith, "Ch. Shandon Ringleader" (4112), red, whelped 1st January, 1930, bred by exhibitor, s Ch. Wicklow Ringer, d Ch. Brendon Glean.
 6385 Mrs. Christine M. Drake, "Brendon Reaper" (7262). (See also Class 1134.)
 6390 W. Godden, "Cassell Bill" (7114). (See also Class 1135.)
 6397 W. E. L. Dash, "Glenmere Glen" (4002). (See also Class 1136.)
 6407 W. E. L. Dash, "Mixer" (7846), red, whelped 28th October, 1930.
 6400 A. E. Hopper, "Banteer Terry" (3854). (See also Class 1136.)
 6392 Miss Kitty McGreevy, "Banteer Saenas O'Brien" (7893). (See also Class 1135.)
 6410 Miss Kitty McGreevy, "Banteer Emmet" (7226), red, whelped 29th August, 1931, bred by G. H. Dodd, s Antrim Brian, d Antrim Kitty.
 6402 M. M. O'Toole, "Cassell Mike" (7113). (See also Class 1136.)
 6412 F. J. and L. Woodman, "Garry Ruth's Pincher" (3995), red wheaten, whelped 5th October, 1928, bred by Mrs. A. Kienast, s Ch. Celtic Pincher (imp.), d Garry Ruth.

1138. IRISH TERRIER DOG (Open).

- 6403 Miss Peggie Smith, "Ch. Shandon Ringleader" (4112). (See also Class 1137.)
 6385 Mrs. Christine M. Drake, "Brendon Reaper" (7262). (See also Class 1134.)
 6397 W. E. L. Dash, "Glenmere Glen" (4002). (See also Class 1136.)
 6407 W. E. L. Dash, "Mixer" (7846). (See also Class 1137.)
 6400 A. E. Hopper, "Banteer Terry" (3854). (See also Class 1136.)
 6410 Miss Kitty McGreevy, "Banteer Emmet" (7226). (See also Class 1137.)
 6402 M. M. O'Toole, "Cassell Mike" (7113). (See also Class 1136.)
 6412 F. J. and L. Woodman, "Garry Ruth's Pincher" (3995). (See also Class 1137.)
 6421 H. D. B. Sheeran, "Kildare Barney" (4032), red, whelped 4th January, 1930, bred by R. M. Hay, s Ch. Cassell Pride, d Ch. Brendon Diana.

1139. *IRISH TERRIER PUPPY BITCH (Special).

- 6422 D. P. Smith, "Inverness Lady Patrol" (7823), red, whelped 18th October, 1931, bred by exhibitor, s Ch. Tawny Night Patrol, d Brendon Shulah.
 6423 W. E. L. Dash, "Eldner Rose" (7838), red, whelped 17th February, 1932, bred by exhibitor, s Glenmere Glen, s Eldner Trilby.
 6424 W. E. L. Dash, "Kennerleigh Elsie" (7839), red, whelped 3rd March, 1932, bred by W. Ellis, s Ch. Eldner Pickles, d Kildare Playgirl.
 6425 L. M. Martin, "Lady Moira" (7545), red, whelped 29th February, 1932, bred by E. Nichols, s Ch. Garry Pincher, d Ch. Antrim Moira.
 6426 M. M. O'Toole, "Wicklow Meg" (7583), red wheaten, whelped 11th January, 1932, bred by exhibitor, s Brocks Moor Billie (imp.), d Ch. Pride of Ennisfarne (imp.).
 6427 M. M. O'Toole, "Wicklow Beth" (7584), red, whelped 28th December, 1931, bred by exhibitor, s Brocks Moor Billie (imp.), d Wicklow Sally.

1140. *IRISH TERRIER BITCH (Limit) (Special).

- 6389 G. H. Laurey, "Gug" (7148). (See also Class 1135.)
 6391 W. Godden, "Cassell Brenda" (7110). (See also Class 1135.)
 6423 W. E. L. Dash, "Eldner Rose" (7838). (See also Class 1139.)
 6424 W. E. L. Dash, "Kennerleigh Elsie" (7839). (See also Class 1139.)
 6393 Miss Kitty McGreevy, "Banteer Nellie" (7892). (See also Class 1135.)
 6433 M. M. O'Toole, "Wicklow Gem" (7056), red, whelped 18th May, 1931, bred by exhibitor, s Brocks Moor Billie (imp.), d Ch. Pride of Ennisfarne (imp.).
 6434 M. M. O'Toole, "Wicklow Pierrette" (4167), red, whelped 13th August, 1930, bred by exhibitor, s Wicklow Mixer, d Wicklow Biddy.

CLASS.

1141. *IRISH TERRIER BITCH (Australasian bred) (Special).

- 6391 W. Godden, "Cassell Brenda" (7110). (See also Class 1135.)
 6423 W. E. L. Dash, "Eldner Rose" (7838). (See also Class 1139.)
 6424 W. E. L. Dash, "Kennerleigh Elsie" (7839). (See also Class 1139.)
 6393 Miss Kitty McGreevy, "Banteer Nellie" (7892). (See also Class 1135.)
 6439 Miss Kitty McGreevy, "Banteer Alannah" (7227), red, whelped 29th August, 1931, bred by G. H. Dodd, s Antrim Brian, d Antrim Kitty.
 6433 M. M. O'Toole, "Wicklow Gem" (7056). (See also Class 1140.)
 6434 M. M. O'Toole, "Wicklow Pierrette" (4167). (See also Class 1140.)
 6442 Mrs. H. M. Manton, "Warlyn Colleen" (4142), red wheaten, whelped 11th July, 1930, bred by exhibitor, s Ch. Cassell Pride, d Warlyn Patricia.

1142. IRISH TERRIER BITCH (Open).

- 6443 Mrs. Christine M. Drake, "Garry Machree" (3988), wheaten, whelped 4th January, 1930, bred by R. M. Hay, s Ch. Cassell Pride, d Ch. Brendon Diana.
 6444 Mrs. Christine M. Drake, "Ch. Pegaway" (imp.) (4076), red wheaten, whelped 30th July, 1926, bred by Miss L. A. Paull, s Ch. Galloper, d Penance.
 6391 W. Godden, "Cassell Brenda" (7110). (See also Class 1135.)
 6423 W. E. L. Dash, "Eldner Rose" (7838). (See also Class 1139.)
 6393 Miss Kitty McGreevy, "Banteer Nellie" (7892). (See also Class 1135.)
 6439 Miss Kitty McGreevy, "Banteer Alannah" (7227). (See also Class 1141.)
 6434 M. M. O'Toole, "Wicklow Pierrette" (4167). (See also Class 1140.)
 6450 M. M. O'Toole, "Ch. Wicklow Brenda" (4153), red, whelped 8th November, 1925, bred by Mrs. Christine M. Drake, s Ch. Celtic Pincher (imp.), d Brendon Gadabout.
 6442 Mrs. H. M. Manton, "Warlyn Colleen" (4142). (See also Class 1141.)

1143. *AIREDALE TERRIER PUPPY DOG (Special).

- 6452 W. C. Hale, "Lorraine Dandy" (7794), whelped 19th March, 1932, bred by exhibitor, s Malvern Marquis, d Lorraine Maid.
 6453 F. J. Wood and T. C. Dolan, "Oakover Officer" (7390), whelped 18th November, 1931, bred by Mrs. H. M. Dolan, s Ch. Ardross Autocrat (imp.), d Ch. Highgate Lady.
 6454 C. F. Stanley, "Maryvale Mascot" (7578), whelped 2nd October, 1931, bred by Mr. and Mrs. N. Whiting, s Ch. Ardross Autocrat (imp.), d Maryvale Maravene.
 6455 C. D. Mollison, "Towart Topline" (7726), whelped 7th February, 1932, bred by exhibitor, s Ch. Jovial Pedlar (imp.), d Maryvale Nankeeta.
 6456 Rhodesia Kennels, "Regent of Rhodesia" (7587), whelped 27th November, 1931, bred by exhibitors, s Ch. Ardross Autocrat (imp.), d Ch. Robina of Rhodesia.
 6457 Mrs. H. M. Dolan, "Oakover Official" (7389), whelped 18th November, 1931, bred by exhibitor, s Ch. Ardross Autocrat (imp.), d Ch. Highgate Lady.

1144. *AIREDALE TERRIER DOG (Novice) (Special).

- 6452 W. C. Hale, "Lorraine Dandy" (7794). (See also Class 1143.)
 6453 F. J. Wood and T. C. Dolan, "Oakover Officer" (7390). (See also Class 1143.)
 6454 C. F. Stanley, "Maryvale Mascot" (7578). (See also Class 1143.)
 6455 C. D. Mollison, "Towart Topline" (7726). (See also Class 1143.)
 6462 B. and C. Woinarski, "Warrenbayne Right Bower" (450), whelped 10th July, 1931, bred by exhibitors, s Warrenbayne Ace of Blades, d Warrenbayne Becky.
 6463 Dr. H. Claridge, "Jaborandi" (7748), whelped 17th May, 1931, bred by J. Hardwick, s Faithful Bouncer, d Brandy Snap.
 6464 F. G. D'Ombraim, "Tennysen Carry On" (7571), whelped 4th August, 1931, bred by exhibitor, s Kitchener, d Resist.
 6465 E. Robertson, "Faithful Eclipse" (118), whelped 12th June, 1931, bred by E. Crowther, s Ch. Marquis of Rhodesia, d Hossack Peggy.
 6457 Mrs. H. M. Dolan, "Oakover Official" (7389). (See also Class 1143.)

1145. *AIREDALE TERRIER DOG (Limit) (Special).

- 6454 C. F. Stanley, "Maryvale Mascot" (7578). (See also Class 1143.)
 6456 Rhodesia Kennels, "Regent of Rhodesia" (7587). (See also Class 1143.)
 6462 B. and C. Woinarski, "Warrenbayne Right Bower" (450). (See also Class 1144.)
 6464 F. G. D'Ombraim, "Tennysen Carry On" (7571). (See also Class 1144.)
 6471 Mrs. E. Maltby, "Highgate Strephon" (152), whelped 22nd March, 1930, bred by Mrs. E. McWiggan, s Prince Hill Alpha (imp.), d Canonbury Queenie.
 6472 Mrs. O. G. Armstrong, "Austral Porthos" (28), whelped 10th December, 1930, bred by Norman Meyers, s Ch. Jovial Pedlar (imp.), d Ch. Basthorpe Juniper (imp.).
 6473 Misses M. and D. Yates, "Rostrum of Rhodesia" (4773), whelped 9th July, 1931, bred by Rhodes and Spalding, s Ch. Renown Marquis (imp.), d Millson Royal.

CLASS.

1146. *AIREDALE TERRIER DOG (Australasian bred) (Special).

- 6454 C. F. Stanley, "Maryvale Mascot" (7578). (See also Class 1143.)
 6475 Rhodesia Kennels, "Marquis of Rhodesia" (244), whelped 24th May, 1930, bred by exhibitors, s Ch. Renown Marquis (imp.), d Millson Royal.
 6462 B. and C. Woinarski, "Warrenbayne Right Bower" (450). (See also Class 1144.)
 6471 Mrs. E. Maltby, "Highgate Strephon" (152). (See also Class 1145.)
 6472 Mrs. O. G. Armstrong, "Austral Porthos" (28). (See also Class 1145.)
 6473 Misses M. and D. Yates, "Rostrum of Rhodesia" (7773). (See also Class 1145.)
 6480 Miss E. Lee Brown, "Stoneleigh Squadron Leader" (7652), whelped 16th November, 1930, bred by W. H. Brilliant, s Ch. Stoneleigh Safeguard, d Ch. Stoneleigh Superb.
 6481 Mr. and Mrs. N. Whiting, "Maryvale Mikado" (253), whelped 14th February, 1931, bred by exhibitors, s Ch. Ardross Autocrat (imp.), d Ch. Maryvale Soubrette.
 6482 Mrs. E. McWiggan, "Ch. Highgate Prince Alpha" (150), whelped 22nd March, 1930, bred by exhibitor, s Ch. Prince Hill Alpha (imp.), d Ch. Canonbury Queenie.
 6483 W. Williamson, "Ch. Stoneleigh Sapper" (397), whelped 14th April, 1929, bred by W. H. Brilliant, s Ch. Prince Hill Alpha (imp.), d Ch. Stoneleigh Supreme.

1147. *AIREDALE TERRIER DOG (Open).

- 6454 C. F. Stanley, "Maryvale Mascot" (7578). (See also Class 1143.)
 6475 Rhodesia Kennels, "Marquis of Rhodesia" (244). (See also Class 1146.)
 6462 B. and C. Woinarski, "Warrenbayne Right Bower" (450). (See also Class 1144.)
 6487 B. and C. Woinarski, "Warrenbayne Ace of Blades" (432), whelped 30th June, 1930, bred by exhibitors, s Ch. Stoneleigh Stormer, d Quality Street (imp.).
 6471 Mrs. E. Maltby, "Highgate Strephon" (152). (See also Class 1145.)
 6472 Mrs. O. G. Armstrong, "Austral Porthos" (128). (See also Class 1145.)
 6473 Misses M. and D. Yates, "Rostrum of Rhodesia" (7773). (See also Class 1145.)
 6480 Miss E. Lee Brown, "Stoneleigh Squadron Leader" (7652). (See also Class 1146.)
 6481 Mr. and Mrs. N. Whiting, "Maryvale Mikado" (253). (See also Class 1146.)
 6493 Mr. and Mrs. N. Whiting, "Wolstanton Lucky Strike" (imp.) (6673), whelped 20th September, 1930, bred by Mrs. R. Plant, s Wolstanton Grand Slam, d Ch. Little Varmint.
 6494 Mr. and Mrs. N. Whiting, "Ch. Renown Marquis" (imp.) (365), whelped 4th February, 1927, bred by J. B. Sinkinson, s Mr. Jingle, d Abbey Duchess.
 6482 Mrs. E. McWiggan, "Ch. Highgate Prince Alpha" (150). (See also Class 1146.)

1148. *AIREDALE TERRIER PUPPY BITCH (Special).

- 6496 Rhodesia Kennels, "Princess of Rhodesia" (7586), whelped 27th November, 1931, bred by exhibitors, s Ch. Ardross Autocrat (imp.), d Ch. Robina of Rhodesia.
 6497 Mr. and Mrs. N. Whiting, "Maryvale Manners" (7732), whelped 17th March, 1932, bred by exhibitors, s Ch. Ardross Autocrat (imp.), d Austral Courtesy.
 6498 Mrs. E. McWiggan, "Rosemond of Rhodesia" (7768), whelped 24th November, 1931, bred by Rhodes and Spalding, s Ch. Ardross Autocrat (imp.), d Ch. Robina of Rhodesia.
 6499 C. W. Parsons, "Maryvale Meadowlark" (7649), whelped 17th March, 1932, bred by Mr. and Mrs. N. Whiting, s Ch. Ardross Autocrat (imp.), d Austral Courtesy.
 6500 Mrs. G. Watkins, "Lucy Long" (7491), whelped 29th December, 1931, bred by V. C. Sutherland, s Thomas the Great, d Patricia Mac.
 6501 R. Thompson, "Lady of Rhodesia" (7771), whelped 27th November, 1931, bred by Rhodes and Spalding, s Ch. Ardross Autocrat (imp.), d Ch. Robina of Rhodesia.
 6502 E. Robertson, "Impresse of Rhodesia" (7125), whelped 27th November, 1931, bred by Rhodes and Spalding, s Ch. Ardross Autocrat (imp.), d Ch. Robina of Rhodesia.
 6503 A. Chenery, "Gainsborough Princess Melba" (126), whelped 22nd October, 1931, bred by exhibitor, s Peter, d Highgate Princess Anna.

1149. *AIREDALE TERRIER BITCH (Novice) (Special).

- 6504 Rhodesia Kennels, "Rita of Rhodesia" (7793), whelped 21st January, 1932, bred by exhibitors, s Ch. Renown Marquis (imp.), d Millson Royal.
 6498 Mrs. E. McWiggan, "Rosemond of Rhodesia" (7768). (See also Class 1148.)

- 6501 R. Thompson, "Lady of Rhodesia" (7771). (See also Class 1148.)
 6503 A. Chenery, "Gainsborough Princess Melba" (126). (See also Class 1148.)
 6502 E. Robertson, "Impresse of Rhodesia" (7125). (See also Class 1148.)
 6509 Ivan H. Davies, "Kardinia Merriwee" (174), whelped 7th March, 1931, bred by K. A. Millard, s Ch. Ardross Autocrat (imp.), d Ch. Maryvale Sparkle.

CLASS.

1150. *AIREDALE TERRIER BITCH (Limit) (Special).

- Rhodesia Kennels, "Princess of Rhodesia" (7586). (See also Class 1148.)
 6502 E. Robertson, "Impresse of Rhodesia" (7125). (See also Class 1148.)
 6512 Ivan H. Davies, "Kardinia Mercury" (173), whelped 7th March, 1931, bred by K. A. Millard, s Ch. Ardross Autocrat (imp.), d Ch. Maryvale Sparkle.
 6513 Sidney Gotto, "Maryvale Miss Model" (255), whelped 14th February, 1931, bred by Mr. and Mrs. N. Whiting, s Ch. Ardross Autocrat (imp.), d Ch. Maryvale Soubrette.
 6503 A. Chenery, "Gainsborough Princess Melba" (126). (See also Class 1148.)
 6515 Mr. and Mrs. N. Whiting, "Maryvale Merrimaide" (7774), whelped 14th February, 1931, bred by exhibitors, s Ch. Ardross Autocrat (imp.), d Ch. Maryvale Soubrette.

1151. *AIREDALE TERRIER BITCH (Australasian bred) (Special).

- Rhodesia Kennels, "Ch. Robina of Rhodesia" (373), whelped 24th May, 1930, bred by exhibitors, s Ch. Renown Marquis (imp.), d Millson Royal.
 6515 Mr. and Mrs. N. Whiting, "Maryvale Merrimaide" (7774). (See also Class 1150.)
 6518 C. W. Parsons, "Kardinia Marama" (7648), whelped 7th March, 1931, bred by K. A. Millard, s Ch. Ardross Autocrat (imp.), d Ch. Maryvale Sparkle.
 6513 Sidney Gotto, "Maryvale Miss Model" (255). (See also Class 1150.)
 6520 Mrs. H. M. Dolan, "Ch. Highgate Lady" (149), whelped 22nd March, 1930, bred by Mrs. E. McWiggin, s Ch. Prince Hill Alpha (imp.), d Ch. Canonbury Queenie.
 6521 T. L. Williams, "Rochdale Topsy" (375), whelped 14th February, 1931, bred by Beaumont Bros., s Cameron Chief, d Rochdale Gyp.
 6522 Mrs. G. Florence, "Millswyn Memento" (291), whelped 19th November, 1930, bred by exhibitor, s Stoneleigh Stowaway, d Millswyn Echo.
 6523 C. N. Bartels, "Warrenbayne Wagtail" (452), whelped 30th October, 1930, bred by B. and C. Woinarski, s Ch. Jovial Pedlar (imp.), d Warrenbayne Becky.
 6503 A. Chenery, "Gainsborough Princess Melba" (126). (See also Class 1148.)

1152. AIREDALE TERRIER BITCH (Open).

- Rhodesia Kennels, "Ch. Robina of Rhodesia" (373). (See also Class 1151.)
 6515 Mr. and Mrs. N. Whiting, "Maryvale Merrimaide" (7774). (See also Class 1150.)
 6518 C. W. Parsons, "Kardinia Marama" (7648). (See also Class 1151.)
 6513 Sidney Gotto, "Maryvale Miss Model" (255). (See also Class 1150.)
 6520 Mrs. H. M. Dolan, "Ch. Highgate Lady" (149). (See also Class 1151.)
 6521 T. L. Williams, "Rochdale Topsy" (375). (See also Class 1151.)
 6531 Mrs. G. Florence, "Millswyn Echo" (284), whelped 4th June, 1928, bred by exhibitor, s Ch. Millswyn Laddie, d Ch. Millswyn Argo.
 6523 C. N. Bartels, "Warrenbayne Wagtail" (452). (See also Class 1151.)
 6533 Arthur Wilcockson, "Towart Lady Judith" (414), whelped 21st February, 1930, bred by C. D. Mollison, s Ch. Renown Marquis (imp.), d Kierby Mermaid (imp.).
 6534 Mrs. G. Florence and Miss M. Smith, "Millswyn Queen Bee" (293), whelped 9th November, 1929, bred by exhibitors, s Ch. Millswyn Laddie, d Ch. Millswyn Bobsy.

1153. BULL TERRIER DOG OR BITCH (Open).

- 6535 Dr. T. E. Lambert, "Barega Spot" (1778), white and black, whelped 10th October, 1929, bred by exhibitor, s White Captian (imp.), d Judy.
 6536 N. McDiarmed, "Lady Crook" (1796), white, whelped 8th November, 1928, bred by J. McDiarmed, s Ch. Crook's Great Boy (imp.), d Berima Once Again.
 6537 James H. Denham, "Great Boy" (1791), white and brindle, whelped 25th July, 1930, bred by N. E. Taylor, s Crook's Great Boy (imp.), d Doncaster Girl.

1154. *SCOTTISH TERRIER PUPPY DOG OR BITCH (Special).

- 6538 A. A. White, "Strathclyde Nightwatch" (6342), black, whelped 1st October, 1931, bred by exhibitor, s Ch. Albourne Black Watch (imp.), d Ch. Cotherstone Shiela.
 6539 A. A. White, "Strathclyde Darkie" (6339), black, whelped 1st October, 1931, bred by exhibitor, s Ch. Albourne Black Watch (imp.), d Ch. Cotherstone Shiela.
 6540 A. A. White, "Strathclyde Wakeful" (6345), black, whelped 1st October, 1931, bred by exhibitor, s Ch. Albourne Black Watch (imp.), d Ch. Cotherstone Shiela.

CLASS.

1155. *SCOTTISH TERRIER DOG (Limit) (Special).

- 6538 A. A. White, "Strathclyde Nightwatch" (6342). (See also Class 1154.)
 6542 Major Sydney Crawford, "Rob Roy of Glasgow" (6318), black, whelped 13th February, 1925, bred by Mrs. Wheeler, s Southgate Airman, d Jess O' Dunoon.

1156. *SCOTTISH TERRIER DOG OR BITCH (Australasian bred) (Special).

- 6539 A. A. White, "Strathclyde Darkie" (6339). (See also Class 1154.)
 6540 A. A. White, "Strathclyde Wakeful" (6345). (See also Class 1154.)
 6542 Major Sydney Crawford, "Rob Roy of Glasgow" (6318). (See also Class 1155.)
 6546 R. T. Morell, "Black-eyed Susan" (6635), brindle, whelped 28th September, 1931, bred by Thomas R. Ross, s Ch. Albourne Black Watch (imp.), d Cotherstone Kirsty.

1157. *SCOTTISH TERRIER DOG (Open).

- 6547 A. A. White, "Ch. Albourne Black Watch" (imp.) (6231), black, whelped 17th May, 1928, bred by Mrs. West, s Ch. Albourne Brigand, d Bridlegate Winkus.
 6539 A. A. White, "Strathclyde Darkie" (6339). (See also Class 1154.)
 6538 A. A. White, "Strathclyde Nightwatch" (6342). (See also Class 1154.)

1158. *SCOTTISH TERRIER BITCH (Limit) (Special).

- 6546 R. T. Morell, "Black-eyed Susan" (6635). (See also Class 1156.)
 6551 Mr. and Mrs. N. Mitchell, "Mischief of Marengo" (6307), black, whelped 2nd April, 1931, bred by exhibitors, s Ch. Albourne Black Watch (imp.), d Bonnie Jean of Marengo.

1159. SCOTTISH TERRIER BITCH (Open).

- 6552 A. A. White, "Ch. Cotherstone Shiela" (6270), black-brindle, whelped 2nd June, 1930, bred by H. A. Richardson, s Ch. Balmerino Barnaby (imp.), d Ornsay Linda (imp.).
 6540 A. A. White, "Strathclyde Wakeful" (6345). (See also Class 1154.)
 6546 R. T. Morell, "Black-eyed Susan" (6635). (See also Class 1156.)

1160. CAIRN TERRIER DOG (Open).

- 6555 B. W. Wykes, "Granite of the Dell" (7252), golden brindle, whelped 5th November, 1931, bred by exhibitor, s Garry o' the Isles, d Flossie.
 6556 Miss Rhoda Guy Smith, "Joe" (7856), black and grey, bred by Mrs. Robert Knox, s Shorney, d Sally.

1161. CAIRN TERRIER BITCH (Open).

- 6557 E. W. Wykes, "Galla of the Dell" (7253), cream-brindle, whelped 5th November, 1931, bred by exhibitor, s Garry o' the Isles, d Flossie.
 6558 A. E. Farley, "Tiny of the Dell" (1832), cream-brindle, whelped 10th March, 1931, bred by E. W. Wykes, s Trapper, d Flossie.
 6559 Miss Ada Keating, "Doone" (7814), grey, whelped 1st January, 1930, bred by Miss D. Coles, s Worslade Quickfire (imp.), d Girron of Fair City.

1162. *SEALYHAM TERRIER PUPPY DOG OR BITCH (Special).

- 6560 Miss A. Stanley, "Sambow Swank" (6405), white and tan, whelped 27th December, 1931, bred by exhibitor, s Ch. Bowhit Podge (imp.), d Ch. Samphire Scintilla (imp.).
 6561 Miss A. Stanley, "Sambow Swagger" (6404), white, whelped 27th December, 1931, bred by exhibitor, s Ch. Bowhit Podge (imp.), d Ch. Samphire Scintilla (imp.).
 6562 E. J. Bennett, "Amherst Judy" (7883), white, whelped 3rd November, 1931, bred by exhibitor, s Ch. Bowhit Podge (imp.), d Amherst Sparkle.
 6563 E. J. Bennett, "Amherst Rebel" (7521), white, whelped 16th January, 1932, bred by exhibitor, s Ch. Bowhit Podge (imp.), d Rural Surprise.
 6564 Mr. and Mrs. John W. Derham, "Windham Wendy" (7800), white and black, whelped 6th March, 1932, bred by exhibitors, s Ch. Gunside Blanco (imp.), d St. Margaret Abbotsbrook Janette (imp.).
 6565 Mr. and Mrs. John W. Derham, "Windham Whisky" (7500), white and black, whelped 18th January, 1932, bred by exhibitors, s Ch. Gunside Blanco (imp.), d Windham Winky.

1163. *SEALYHAM TERRIER DOG OR BITCH (Limit) (Special).

- 6560 Miss A. Stanley, "Sambow Swank" (6405). (See also Class 1162.)
 6561 Miss A. Stanley, "Sambow Swagger" (6404). (See also Class 1162.)
 6564 Mr. and Mrs. John W. Derham, "Windham Wendy" (7800). (See also Class 1162.)
 6565 Mr. and Mrs. John W. Derham, "Windham Whisky" (7500). (See also Class 1162.)

CLASS.

1164. *SEALYHAM TERRIER DOG (Australasian bred) (Special).
 6570 A. A. White, "Strathclyde Renown" (6425), white and badger, whelped 17th January, 1930, bred by exhibitor, s Ch. Brash Beetle, d Ch. Brash Begonia (imp.).
 6560 Miss A. Stanley, "Sambow Swank" (6405). (See also Class 1162.)
 6561 Miss A. Stanley, "Sambow Swagger" (6404). (See also Class 1162.)
 6563 E. J. Bennett, "Amherst Rebel" (7521). (See also Class 1162.)
 6565 Mr. and Mrs. John W. Derham, "Windham Whisky" (7500). (See also Class 1162.)
 6575 Charles S. McCormick, "Heyington Rattler" (7830), white, whelped 5th May, 1929, bred by C. W. Trenchard, s Ch. Burnholme Blarney (imp.), d Ch. Prestbury Yasmin (imp.).
1165. SEALYHAM TERRIER DOG (Open).
 6570 A. A. White, "Strathclyde Renown" (6425). (See also Class 1164.)
 6577 A. A. White, "Ch. Redlands Repeater" (imp.) (6391), white, whelped 20th August, 1927, bred by Mrs. G. S. Burn, s Redlands Rebel, d Glenaly Susie.
 6560 Miss A. Stanley, "Sambow Swank" (6405). (See also Class 1162.)
 6561 Miss A. Stanley, "Sambow Swagger" (6404). (See also Class 1162.)
 6580 Mr. and Mrs. John W. Derham, "Ch. Gunside Blanco" (imp.) (6378), white, whelped 2nd October, 1929, bred by Col. A. F. Nicholson, s Int. Ch. Redlands Royalist, d Gunside Blackberry.
 6565 Mr. and Mrs. John W. Derham, "Windham Whisky" (7500). (See also Class 1162.)
1166. *SEALYHAM TERRIER BITCH (Australasian bred) (Special).
 6582 A. A. White, "Strathclyde Boronia" (6414), white and badger, whelped 15th June, 1931, bred by exhibitor, s Ch. Redlands Repeater (imp.), d Ch. Brash Begonia (imp.).
 6583 A. A. White, "Strathclyde Risky" (6427), white and badger, whelped 15th May, 1931, bred by exhibitor, s Ch. Redlands Repeater (imp.), d Strathclyde Dauntless.
 6584 A. A. White, "Strathclyde Dauntless" (6418), white and badger, whelped 17th May, 1930, bred by exhibitor, s Ch. Brash Beetle, d Ch. Brash Begonia (imp.).
 6562 E. J. Bennett, "Amherst Judy" (7883). (See also Class 1162.)
 6564 Mr. and Mrs. John W. Derham, "Windham Wendy" (7800). (See also Class 1162.)
 6587 Charles S. McCormick, "Tib" (6434), white and badger, whelped 23rd August, 1929, bred by W. W. Radcliffe, s Grip of Chads (imp.), d Dora of Chads (imp.).
1167. SEALYHAM TERRIER BITCH (Open).
 6582 A. A. White, "Strathclyde Boronia" (6414). (See also Class 1166.)
 6583 A. A. White, "Strathclyde Risky" (6427). (See also Class 1166.)
 6584 A. A. White, "Strathclyde Dauntless" (6418). (See also Class 1166.)
 6591 Mr. and Mrs. John W. Derham, "Redlands Rowena" (imp.) (6680), white, badger and tan, whelped 28th March, 1930, bred by Mrs. T. A. M. Hill, s Int. Ch. Redlands Royalist, d Priory Fury.
 6564 Mr. and Mrs. John Derham, "Windham Wendy" (7800). (See also Class 1162.)
 6587 Charles S. McCormick, "Tib" (6434). (See also Class 1166.)
1168. *ENGLISH SETTER PUPPY DOG (Special).
 6594 Ronald M. Scott, "Gunner" (7210), blue belton and fawn, whelped 25th October, 1931, bred by R. P. Wells, s Prince Niaw, d Linnie.
 6595 De Groen Bros., "Austell Kim" (7847), white and tan, whelped 11th January, 1932, bred by exhibitors, s Devon Lad (imp.), d Ch. Weeley Bellamy.
 6596 L. L. Schilling, "Austell Skipper" (7464), white and tan, whelped 11th January, 1932, bred by De Groen Bros., s Devon Lad (imp.), d Ch. Weeley Bellamy.
 6597 Charles Wagstaff, "Braebank Scout" (7860), blue belton, whelped 22nd January, 1932, bred by exhibitor, s Austell Duke, d Silver Queen.
1169. *ENGLISH SETTER DOG OR BITCH (Novice) (Special).
 6594 Ronald M. Scott, "Gunner" (7210). (See also Class 1168.)
 6596 L. L. Schilling, "Austell Skipper" (7464). (See also Class 1168.)
 6600 Mrs. L. Hardiman, "Louise Joan Santel" (7250), blue belton, whelped 2nd December, 1931, bred by exhibitor, s Ch. Elmo Revel, d Ch. Lady Santel.
 6601 W. H. Tasker, "Lone Star Ranger" (2692), blue belton, whelped 25th November, 1930, bred by H. C. Shields, s Michael of Sparrovale, d Surrey Rose.
 6602 W. Scott, "Sir Walter Scott" (7743), lemon and white, whelped 1st December, 1928.
 6603 Mrs. R. O. Allen, "Bruno's Beauty" (7213), blue belton, whelped 2nd December, 1931, bred by Mrs. L. Hardiman, s Ch. Elmo Revel, d Ch. Lady Santel.

- 6604 W. B. Shallard, "Elmo Jim" (2628), blue belton, whelped 6th December, 1930, bred by Shallard Bros., s Ch. Elmo Revel, d Ch. Elmo Dawn.
 6605 V. J. Penberthy, "Bell" (7821), blue belton, whelped 6th March, 1931, bred by C. W. Wagstaff, s Brackleigh Spot, d Bendigo Flossie.
 6606 I. R. Laird, "Black Eye Patsy of Elvena" (7881), blue belton, whelped 15th February, 1932, bred by exhibitor, s Quest of Darren, d Gun Patsy.
 6607 Kellaway and Martel, "Frailty of Kelmar" (7058), blue belton, whelped 27th August, 1931, bred by exhibitors, s Ch. Austell Duke, d Black Belle of Darren.
 6608 Kellaway and Martel, "Felicity of Kelmar" (7515), blue belton, whelped 27th August, 1931, bred by exhibitors, s Ch. Austell Duke, d Black Belle of Darren.
 6609 Kellaway and Martel, "Firefly of Kelmar" (7516), lemon belton, whelped 27th August, 1931, bred by exhibitors, s Ch. Austell Duke, d Black Belle of Darren.

CLASS.

1170. *ENGLISH SETTER DOG (Limit) (Special).

- 6594 Ronald M. Scott, "Gunner" (7210). (See also Class 1168.)
 6596 L. L. Schilling, "Austell Skipper" (7464). (See also Class 1168.)
 6602 W. Scott, "Sir Walter Scott" (7743). (See also Class 1169.)
 6613 C. O. Rolls, "Merton Scout" (2707), blue belton, whelped 28th October, 1929, bred by exhibitor, s Ch. Primley Bruno (imp.), d Merton Belle.
 6614 J. A. McCulloch, "Jack Bly" (7560), blue belton, whelped 6th July, 1929, bred by A. E. Miles, s Strathmore Jack, d Betty Bly.
 6615 Misses Joy and Fay Peddie, "Digger" (2602), red and white, whelped 26th January, 1926, bred by R. B. Ottery, s Lance, d Lemon Belle.
 6616 Miss A. R. Millar, "Laddie" (7599), blue belton, whelped 1st March, 1930, bred by — McKenzie.
 6617 Mrs. F. R. Bonsey, "Lord Guy" (1822), blue belton, whelped 12th March, 1931, bred by Peter Paterson, s Bruno's Son, d Bobbie Lass.
 6618 Shallard Bros., "Elmo Peter" (2635), lemon and white, whelped 13th October, 1929, bred by — Bullock, s Elmo Pilot, d Trixie.
 6619 A. H. Hocking, "Elmo Bouncer" (2616), blue belton, whelped 4th August, 1928, bred by Shallard Bros., s Ch. Elmo Redlight, d Ch. Elmo Kit.
 6620 Miss Joan Darling, "Elmo Glen" (2625), blue belton, whelped 6th December, 1930, bred by Shallard Bros., s Elmo Revel, d Elmo Dawn.
 6621 W. G. Smith, "Rogue of Kelmar" (2741), blue belton, whelped 27th August, 1931, bred by Kellaway and Martel, s Austell Duke, d Black Belle of Darren.

1171. ENGLISH SETTER DOG (Open).

- 6596 L. L. Schilling, "Austell Skipper" (7464). (See also Class 1168.)
 6614 J. A. McCulloch, "Jack Bly" (7560). (See also Class 1170.)
 6615 Misses Joy and Fay Peddie, "Digger" (2602). (See also Class 1170.)
 6616 Miss A. R. Millar, "Laddie" (7599). (See also Class 1170.)
 6617 Mrs. F. R. Bonsey, "Lord Guy" (1822). (See also Class 1170.)
 6627 Shallard Bros., "Ch. Elmo Revel" (2640), blue belton, whelped 20th August, 1929, bred by Couper Smith, s Ch. Primley Bruno (imp.), d Ch. Strathmore Nell.
 6628 E. J. Ride, "Taunton Cadet" (2764), blue belton, whelped 3rd March, 1930, bred by Mrs. H. W. Neale, s Ch. Primley Bruno (imp.), d Ch. Lady Biddy.
 6629 E. P. Jones, "Ch. Austell Steadman" (2568), blue and white, whelped 2nd May, 1929, bred by De Groen Bros., s Weeley Rocket, d Ch. Weeley Bellamy.
 6620 Miss Joan Darling, "Elmo Glen" (2625). (See also Class 1170.)
 6621 W. G. Smith, "Rogue of Kelmar" (2741). (See also Class 1170.)

1172. *ENGLISH SETTER PUPPY BITCH (Special).

- 6600 Mrs. L. Hardiman, "Louise Joan Santel" (7250). (See also Class 1169.)
 6603 Mrs. R. O. Allen, "Bruno's Beauty" (7213). (See also Class 1169.)
 6606 I. R. Laird, "Black Eye Patsy of Elvena" (7881). (See also Class 1169.)

1173. *ENGLISH SETTER BITCH (Limit) (Special).

- 6635 Mrs. L. Hardiman, "Nell Santel" (2717), blue belton, whelped 12th July, 1929, bred by exhibitor, s Ch. Elmo Redlight, d Nell.
 6605 V. J. Penberthy, "Bell" (7821). (See also Class 1169.)
 6637 Shallard Bros., "Elmo Judith" (2630), blue belton, whelped 6th December, 1930, bred by exhibitor, s Ch. Elmo Revel, d Ch. Elmo Dawn.
 6638 I. R. Laird, "Gun Patsy" (2662), blue belton, whelped 5th June, 1929, bred by J. Harris, s Brush, d Sheba.
 6639 John William Jones, "Truro Queen" (2772), white and lemon, whelped 7th July, 1931, bred by P. R. Carne, s Ch. Weeley Rocket, d Weeley Bluey.
 6640 G. Cunneen, "Juno of Darren" (7653), blue belton, whelped 3rd February, 1930, bred by R. G. Deane, s Ch. Doom of Darren (imp.), d Ch. Black Eye Susan.

- 6641 Mrs. W. E. Wright, "Lady Guntrust of Keilor" (7870), black and white, whelped 10th November, 1930, bred by W. E. Wright, s Ch. Guntrust, d Sweet Nell.
 6642 S. G. Veitch, "Truro Dawn" (2768), blue and white, whelped 7th July, 1931, bred by P. R. Carne, s Ch. Weeley Rocket, d Weeley Bluey.
 6607 Kellaway and Martel, "Frailty of Kelmar" (7058). (See also Class 1169.)

CLASS.

1174. ENGLISH SETTER BITCH (Open).

- 6635 Mrs. L. Hardiman, "Nell Santel" (2717). (See also Class 1173.)
 6645 Mrs. L. Hardiman, "Ch. Lady Santel" (2689), lemon belton, whelped 12th July, 1929, bred by exhibitor, s Ch. Elmo Redlight, d Nell.
 6646 Shallard Bros., "Ch. Elmo Dawn" (2620), blue belton, whelped 1st January, 1928, bred by exhibitors, s Ch. Primley Bruno (imp.), d Ch. Elmo Kit.
 6647 Shallard Bros., "Elmo Erna" (2622), lemon and white, whelped 10th May, 1928, bred by Shallard and North, s Ch. Elmo Redlight, d Ch. Elmo Trixie.
 6638 I. R. Laird, "Gun Patsy" (2662). (See also Class 1173.)
 6639 John William Jones, "Truro Queen" (2772). (See also Class 1173.)
 6640 G. Cunneen, "Juno of Darren" (7653). (See also Class 1173.)
 6642 S. G. Veitch, "Truro Dawn" (2768). (See also Class 1173.)
 6652 W. E. Wright, "English Lady of Keilor" (7868), lemon and white, whelped 10th November, 1930, bred by exhibitor, s Ch. Guntrust, d Sweet Nell.
 6653 P. R. Carne, "Weeley Bluey" (2775), black and white, whelped 1st October, 1929, bred by S. Saulbrey, s Le Kuri, d Arran Gay.
 6654 R. Murase, "Myall Trust" (2714), tricolor, whelped 15th October, 1929, bred by W. Wright, s Ch. Gun Trust, d Sweet Nell.
 6607 Kellaway and Martel, "Frailty of Kelmar" (7058). (See also Class 1169.)

1175. *IRISH SETTER PUPPY DOG (Special).

- 6656 George L. Wiles, "Wollondilly Earl" (7831), red, whelped 2nd October, 1931, bred by exhibitor, s Glenderry Prince (imp.), d Glenderry Maureen (imp.).
 6657 I. J. Harris, "Rathlin Prince" (7820), red, whelped 3rd January, 1932, bred by J. Martin, s Prince of Orange, d Irish Trilla.
 6658 G. G. Rose, "Bellside Boss" (7285), red, whelped 25th February, 1932, bred by exhibitor, s Ch. Burnside Ben Moore, d Ch. Burnside Bess.
 6659 George W. Taylor, "Red Dawn of Erindale" (7692), red, whelped 10th March, 1932, bred by exhibitor, s Wizbang Bolney (imp.), d Scarlet Runner.
 6660 George W. Taylor, "Red Rory of Erindale" (7691), red, whelped 10th March, 1932, bred by exhibitor, s Wizbang Bolney (imp.), d Scarlet Runner.
 6661 A. E. Ford, "Moyhu" (7441), red, whelped 18th November, 1931, bred by C. A. Hill, s Ch. Wollondilly Duke, d Shiela.

1176. *IRISH SETTER DOG (Novice) (Special).

- 6656 George L. Wiles, "Wollondilly Earl" (7831). (See also Class 1175.)
 6657 I. J. Harris, "Rathlin Prince" (7820). (See also Class 1175.)
 6664 J. Martin, "Irish Rhoma" (3688), red, whelped 11th December, 1929, bred by R. B. Ottery, s Irish Sensation, d Red Nell.
 6659 George W. Taylor, "Red Dawn of Erindale" (7692). (See also Class 1175.)
 6660 George W. Taylor, "Red Rory of Erindale" (7691). (See also Class 1175.)
 6661 A. E. Ford, "Moyhu" (7441). (See also Class 1175.)

1177. *IRISH SETTER DOG (Limit) (Special).

- 6668 Mrs. E. Wall, "Bellside Laddie" (7005), red, whelped 1st August, 1931, bred by G. G. Rose, s Erin's Prince, d Ch. Burnside Bess.
 6656 George L. Wiles, "Wollondilly Earl" (7831). (See also Class 1175.)
 6657 I. J. Harris, "Rathlin Prince" (7820). (See also Class 1175.)
 6664 J. Martin, "Irish Rhoma" (3688). (See also Class 1176.)
 6672 Thomas O'Farrell, "Wollondilly Pat" (3795), red, whelped 29th September, 1929, bred by George Wiles, s Glenderry Prince (imp.), d Glenderry Maureen (imp.).
 6673 Mrs. James Paterson, "Bolivar of Ratho" (3624), red, whelped 27th April, 1929, bred by J. D. Paterson, s Ch. Wollondilly King, d Ch. Patricia of Ratho.
 6674 E. S. Lyons, "Lea of Lyn-Gowrie" (3714), red, whelped 24th December, 1930, bred by exhibitor, s Ch. Wollondilly Duke, d Lass of Allambee.

1178. IRISH SETTER DOG (Open).

- 6668 Mrs. E. Wall, "Bellside Laddie" (7005). (See also Class 1177.)
 6656 George L. Wiles, "Wollondilly Earl" (7831). (See also Class 1175.)
 6664 J. Martin, "Irish Rhoma" (3688). (See also Class 1176.)
 6672 Thomas O'Farrell, "Wollondilly Pat" (3795). (See also Class 1177.)
 6679 Charles A. Hill, "Ch. Wollondilly Duke" (3793), red, whelped 13th September, 1927, by George L. Wiles, s Glenderry Prince (imp.), d Glenderry Maureen (imp.).

- 6680 G. G. Rose, "Ch. Burnside Ben Moore" (3627), red, whelped 30th May, 1930, bred by P. Chapman, s Jumper 2nd (imp.), d Ch. Burnside Bess.
 6659 George W. Taylor, "Red Dawn of Erindale" (7692). (See also Class 1175.)
 6660 George W. Taylor, "Red Rory of Erindale" (7691). (See also Class 1175.)
 6674 E. S. Lyons, "Lea of Lyn-Gowrie" (3714). (See also Class 1177.)

CLASS.

1179. *IRISH SETTER PUPPY BITCH (Special).

- 6684 George L. Wiles, "Wollondilly Duchess" (7832), red, whelped 2nd October, 1931, bred by exhibitor, s Glenderry Prince (imp.), d Glenderry Maureen (imp.).
 6685 George W. Taylor, "Special Express of Erindale" (7693), red, whelped 10th March, 1932, bred by exhibitor, s Wizbang Bolney (imp.), d Scarlet Runner.
 6686 George W. Taylor, "Radiant Ruby of Erindale" (7694), red, whelped 10th March, 1932, bred by exhibitor, s Wizbang Bolney (imp.), d Scarlet Runner.
 6687 James Barrie, "Freeland Flash" (7796), red, whelped 9th December, 1931, bred by exhibitor, s Ch. Freeland Barry, d Ch. Wollondilly Rose.

1180. *IRISH SETTER BITCH (Novice) (Special).

- 6684 George L. Wiles, "Wollondilly Duchess" (7832). (See also Class 1179.)
 6689 J. Martin, "Rathlin Golden Nell" (7267), red, whelped 18th September, 1931, bred by exhibitor, s Irish Rhoma, d Golden Bet.
 6685 George W. Taylor, "Special Express of Erindale" (7693). (See also Class 1179.)
 6686 George W. Taylor, "Radiant Ruby of Erindale" (7694). (See also Class 1179.)
 6692 M. W. McPherson, "Pride of Lyn-Gowrie" (3741), red, whelped 24th December, 1930, bred by E. S. Lyons, s Ch. Wollondilly Duke, d Lass of Allambee.
 6687 James Barrie, "Freeland Flash" (7796). (See also Class 1179.)

1181. *IRISH SETTER BITCH (Limit) (Special).

- 6684 George L. Wiles, "Wollondilly Duchess" (7832). (See also Class 1179.)
 6689 J. Martin, "Rathlin Golden Nell" (7267). (See also Class 1180.)
 6692 M. W. McPherson, "Pride of Lyn-Gowrie" (3741). (See also Class 1180.)
 6697 Mrs. C. Ridley, "Dalliance" (3632), red, whelped 4th November, 1930, bred by Mrs. Thorold Fink, s Wizbang Bolney (imp.), d Rheola Dalliance (imp.).
 6698 E. S. Lyons, "Dawn of Lyn-Gowrie" (3633), red, whelped 24th December, 1930, bred by exhibitor, s Ch. Wollondilly Duke, d Lass of Allambee.
 6699 W. C. Mitchell, "Bellside Betty" (7106), red, whelped 1st August, 1931, bred by G. G. Rose, s Erin's Prince, d Burnside Bess.
 6700 T. J. Smithwick, "Ann" (3601), red, whelped 26th December, 1930, bred by S. Blake, s Wizbang Bolney (imp.), d Anne of Joyous Garde.
 6701 S. Blake, "Anne of Joyous Garde" (3602), red, whelped 21st October, 1928, bred by Thorold Fink, s Wizbang Bolney (imp.), d Wizbang Bess (imp.).
 6687 James Barrie, "Freeland Flash" (7796). (See also Class 1179.)

1182. IRISH SETTER BITCH (Open).

- 6684 George L. Wiles, "Wollondilly Duchess" (7832). (See also Class 1179.)
 6685 George W. Taylor, "Special Express of Erindale" (7693). (See also Class 1179.)
 6697 Mrs. C. Ridley, "Dalliance" (3632). (See also Class 1181.)
 6698 E. S. Lyons, "Dawn of Lyn-Gowrie" (3633). (See also Class 1181.)
 6699 W. C. Mitchell, "Bellside Betty" (7106). (See also Class 1181.)
 6708 R. M. Jennings, "Patricia" (6677), red, whelped 29th September, 1930, bred by R. Collins and L. Jennings, s Robert of Tara, d Queen of Tara.
 6701 S. Blake, "Anne of Joyous Garde" (3602). (See also Class 1181.)
 6710 James Barrie, "Freeland Shell 2nd" (3649), red, whelped 6th December, 1928, bred by exhibitor, s Ch. Freeland Barry, d Ch. Wollondilly Rose.

1183. *GORDON SETTER PUPPY DOG OR BITCH (Special).

No Entry.

1184. *GORDON SETTER DOG OR BITCH (Limit) (Special).

- 6711 G. Prowse, "Neanger Laddie" (7763), black and tan, whelped 31st July, 1929, bred by exhibitor, s Little Jock, d Highland Lassie.
 6712 A. E. Prentice, "Heather Lass" (3503), black and tan, whelped 9th March, 1931, bred by Miss M. Bayley, s Bruce, d Lady Jess.

1185. GORDON SETTER DOG (Open).

- 6711 G. Prowse, "Neanger Laddie" (7763). (See also Class 1184.)
 6714 C. A. Reynolds, Junr., "Bonny Lad" (3493), black and tan, whelped 4th January, 1929, bred by A. E. Prentice, s Nigger, d Lady Heather Bell.
 6715 A. E. Prentice, "Captain Bernard" (3495), black and tan, whelped 4th January, 1929, bred by exhibitor, s Ch. Nigger, d Ch. Lady Heather Bell.

CLASS:**1186. GORDON SETTER BITCH (Open).**

6716 A. E. Prentice, "Ch. Lady Heather Bell" (3508), black and tan, whelped 9th November, 1925, bred by — Davis, s Ch. Captain Jack, d Lady Floss.

1187. *POINTER PUPPY DOG (Special).

6717 Stanley J. Pasco, "Lord Gwynne Carrington" (7294), liver and white, whelped 1st November, 1931, bred by exhibitor, s Ch. Count Redlor, d Ch. Mitcham Gwen.

6718 J. Wright, "Wonga Covert" (7645), liver and white, whelped 7th December, 1931, bred by J. L. Swan, s Wonga Glen, d Wonga Belle.

1188. *POINTER DOG (Novice) (Special).

6719 J. Drysdale, "Kilrie Don" (7869), liver and white, whelped 2nd September, 1930, bred by exhibitor, s Ch. Count Redlor, d Nell (imp.).

6720 Baker and Sutton, "Larpent Baldy" (7654), liver and white, whelped 3rd October, 1930, bred by exhibitors, s Coonara Jack, d Larpent Princess Beatrice.

6721 T. McMahon, "Lap" (7785), liver and white, whelped 1st February, 1931, bred by H. Telford, s Elwood King.

1189. *POINTER DOG (Limit) (Special).

6717 Stanley J. Pasco, "Lord Gwynne Carrington" (7294). (See also Class 1187.)

6719 J. Drysdale, "Kilrie Don" (7869). (See also Class 1188.)

6720 Baker and Sutton, "Larpent Baldy" (7654). (See also Class 1188.)

6725 H. Taylor, "Paddie Missem" (4741), liver and white, whelped 21st July, 1931, bred by exhibitor, s Royal Ranger, d Ruby Missem.

6726 H. L. Lardner, "Dande Redmist" (4649), liver and white, whelped 11th November, 1930, bred by H. R. Edwards, s Ch. Count Redlor, d Molly Missem.

6727 C. B. McPherson, "Mayburn Peter" (4717), liver and white, whelped 13th May, 1928, bred by Hocking and Neuendorf, s Cashmore Barry, d Cashmore Brenda.

6728 C. Eldred, "Sir Rolder" (4769), liver and white, whelped 30th January, 1928, bred by L. C. Eldred, s Ch. Count Redlor, d Nell Missem.

6729 F. G. Burgess, "Lord Pad" (7747), liver, whelped 1st February, 1930, bred by J. O'Donahue, s Nigger, d Cashmore Cinderella.

1190. POINTER DOG (Open).

6717 Stanley J. Pasco, "Lord Gwynne Carrington" (7294). (See also Class 1187.)

6719 J. Drysdale, "Kilrie Don" (7869). (See also Class 1188.)

6727 C. B. McPherson, "Mayburn Peter" (4717). (See also Class 1189.)

6734 J. C. Eldred, "Ch. Count Redlor" (4643), liver and white, whelped 10th December, 1925, bred by Eldred and Taylor, s Ch. Cashmore Lord Tol, d Nada Bell.

6726 H. L. Lardner, "Dande Redmist" (4649). (See also Class 1189.)

6736 F. A. Longmore, "Rocket" (4758), liver and white, whelped 24th June, 1930, bred by A. H. Warner, s Warner's Spot, d Warner's Lassie.

6737 M. Humphrey, "Wilfull Lad" (4778), liver and white, whelped 7th November, 1926, bred by exhibitor, s Lancashire Lad, d Bonny Bell.

6738 J. Padgett, "Prince of Burnville" (4750), liver and white, whelped 26th January, 1930, bred by exhibitor, s Doctor, d Bonza Girl.

6739 M. E. Branigan, "Bright Prince" (7879), liver and white, whelped 20th December, 1930, bred by R. G. Deane, s Cymbrian Nipper, d Lady Bess.

6740 Sewart and O'Connell, "Ch. Lord Mitcham" (4704), liver and white, whelped 15th November, 1927, bred by exhibitors, s Mitcham Shadow, d Mitcham Girl.

6729 F. G. Burgess, "Lord Pad" (7747). (See also Class 1189.)

1191. *POINTER PUPPY BITCH (Special).

6742 H. Taylor, "Violet Missem" (7716), liver and white, whelped 19th February, 1932, bred by exhibitor, s Royal Ranger, d Ruby Missem.

6743 J. Padgett, "Ellen of Burnville" (7745), liver and white, whelped 26th December, 1931, bred by exhibitor, s Hillside Shot, d Princess of Burnville.

6744 H. M. Collard, "Miss Gwynne Carrington" (7476), liver and white, whelped 31st October, 1931, bred by Stanley J. Pasco, s Ch. Count Redlor, d Mitcham Gwen.

1192. *POINTER BITCH (Novice) (Special).

6745 T. McMahon, "Lass" (7786), liver and white, whelped 1927, bred by A. Treeby.

6746 H. Taylor, "Belle Missem" (7715), liver and white, whelped 2nd August, 1929, bred by exhibitor, s Royal Ranger, d Ruby Missem.

6747 J. Padgett, "Countess Pride" (7746), liver and white, whelped 20th October, 1931, bred by D. Walker, s Ch. Count Redlor, d Kenilworth Falrose.

6748 G. T. Lawrence, "Miss Redlor" (7627), liver and white, whelped 2nd February, 1930, bred by J. J. Gibson, s Ch. Count Redlor, d Game Girl.

- 6749 C. S. Trengove, "Desville Wish Wyne" (7701), liver and white, whelped 18th September, 1931, bred by exhibitor, s Peter, d Nell.
 6750 A. Littlejohn, "Micky" (7333), black and white, whelped 1st August, 1931, bred by B. Parsons.
 6751 R. P. Meade, "Princess Daff" (7703), liver and white, whelped 22nd September, 1931, bred by W. Sporten, d Balwyn Lady.

CLASS.**1193. *POINTER BITCH (Limit) (Special).**

- 6752 Baker and Sutton, "Larpent Norma" (7751), liver and white, whelped 3rd October, 1930, bred by exhibitors, s Coonara Jack, d Larpent Princess Beatrice.
 6744 H. M. Collard, "Miss Gwynne Carrington" (7476). (See also Class 1191.)
 6749 C. S. Trengove, "Desville Wish Wyne" (7701). (See also Class 1192.)
 6750 A. Littlejohn, "Micky" (7333). (See also Class 1192.)
 6751 R. P. Meade, "Princess Daff" (7703). (See also Class 1192.)
 6748 G. T. Lawrence, "Miss Redlor" (7627). (See also Class 1192.)

1194. POINTER BITCH (Open).

- 6752 Baker and Sutton, "Larpent Norma" (7751). (See also Class 1193.)
 6747 J. Padgett, "Countess Pride" (7746). (See also Class 1192.)
 6744 H. M. Collard, "Miss Gwynne Carrington" (7476). (See also Class 1191.)
 6750 A. Littlejohn, "Micky" (7333). (See also Class 1192.)
 6751 R. P. Meade, "Princess Daff" (7703). (See also Class 1192.)
 6748 G. T. Lawrence, "Miss Redlor" (7627). (See also Class 1192.)
 6764 H. A. Glasgow, "Ch. Lady Driffield" (4681), liver and white, whelped 4th December, 1930, bred by J. Lanigan, s Pompy Elliott, d Lady Bell.
 6765 Miss J. Marden, "Glos Tol" (4664), liver and white, whelped 12th August, 1928, bred by W. Saunders, s Ch. Cashmore Lord Tol, d Glossy.
 6766 Sewart and O'Connell, "Ch. Lady Mitcham" (4682), liver and white, whelped 15th November, 1927, bred by exhibitors, s Mitcham Shadow, d Mitcham Girl.
 6767 Sewart and O'Connell, "Mitcham Glory" (4724), liver and white, whelped 30th December, 1928, bred by exhibitors, s Ch. Lancashire Lad, d Mitcham Girl.

1195. *POINTERS AND SETTERS (Special). Limited to dogs and bitches which have won a Certificate of Merit of the Sporting Dog Club of Victoria, or been first, runner-up or semi-finalist in a recognised Field Trial (semi-finalists in the Derbies of the Sporting Dog Club of Victoria excepted). Breed must be stated on entry form. Trophies donated by the Sporting Dog Club of Victoria, will be presented to the first, second and third prize-winners in this Class.

- 6613 C. O. Rolls, "Merton Scout" (2707) (English Setter). (See also Class 1170.)
 6646 Shallard Bros., "Ch. Elmo Dawn" (2620) (English Setter). (See also Class 1174.)
 6618 Shallard Bros., "Elmo Peter" (2635) (English Setter). (See also Class 1170.)
 6716 A. E. Prentice, "Ch. Lady Heather Bell" (3508) (Gordon Setter). (See also Class 1186.)
 6715 A. E. Prentice, "Captain Bernard" (3495) (Gordon Setter). (See also Class 1135.)
 6720 Baker and Sutton, "Larpent Baldy" (7654) (Pointer). (See also Class 1188.)
 6734 J. C. Eldred, "Ch. Count Redlor" (4643) (Pointer). (See also Class 1190.)
 6710 James Barrie, "Freeland Shell 2nd" (3649) (Irish Setter). (See also Class 1182.)

1196. *COCKER SPANIEL DOG (Novice) (Special).

- 6776 Lund and Milton, "Unaware of Werrigar" (7274), blue roan, whelped 26th July, 1931, bred by exhibitors, s Surprise of Almora, d Lundie Scales.
 6777 Miss Irene Sanders, "Coon" (2000), blue roan, whelped 7th August, 1930, bred by H. J. Cox, s Ch. Ripley Roy, d Heather Trixie of Cromdale.
 6778 Mr. and Mrs. F. S. Vine, "Chetwynd Tammany" (7699), blue roan, whelped 11th January, 1932, bred by E. P. Cameron, s Yurnga Badger, d Bexton Gyp.
 6779 Mrs. E. C. Gray, "Prospect Scottish Chieftain" (7163), blue roan, whelped 3rd January, 1930, bred by H. May, s Ch. Yurnga Barty, d Lundie Crusade.
 6780 Mrs. E. C. Gray, "Prospect Radio" (7162), black and white ticked, whelped 29th December, 1931, bred by H. May, s Ch. Alloma Radio, d Yurnga Bluette.

CLASS.

1197. *COCKER SPANIEL PUPPY DOG (Special).

6778 Mr. and Mrs. F. S. Vine, "Chetwynd Tammany" (7699). (See also Class 1196.)

6782 Hardy and Litster, "Robin of Lithard" (7876), black and white, whelped 11th March, 1932, bred by exhibitor, s Baron of Robin, d Ivy.

6783 Miss Thelma Halbert, "Yarra Brae Rab" (7034), black and white, whelped 20th December, 1931, bred by exhibitor, s Charmer of Alloma, d Belinda.

6780 Mrs. E. C. Gray, "Prospect Radio" (7162). (See also Class 1196.)

1198. *COCKER SPANIEL DOG (Limit) (Special).

6776 Lund and Milton, "Unaware of Werrigar" (7274). (See also Class 1198.)

6777 Miss Irene Sandars, "Coon" (2000). (See also Class 1196.)

6787 Donald A. Jackson, "Lad of Framlings" (2102), black, whelped 1st December, 1930, bred by exhibitor, s Ch. Yurnga Bosun, d Trixie of Framlings.

6788 A. and N. Fraser, "Bougainville Tiki" (1961), black and white, whelped 7th June, 1931, bred by exhibitors, s Ch. Welwyn Briton, d Bougainville Rima.

6789 H. Davison and Sons, "Baron of Robin" (1899), black and white, whelped 16th May, 1930, bred by H. Davison, s Ch. Yurnga Pilot, d Peggy.

6783 Miss Thelma Halbert, "Yarra Brae Rab" (7034). (See also Class 1197.)

6779 Mrs. E. C. Gray, "Prospect Scottish Chieftain" (7163). (See also Class 1196.)

6792 Mrs. E. C. Gray, "Argyle Prince" (1893), black and white, whelped 10th August, 1930, bred by H. V. Palmer, s Ch. Alloma Dictator, d Ripley Lass.

1199. *COCKER SPANIEL DOG (Australasian bred) (Special).

6793 F. A. Longmore, "Rockwood Rogue" (2247), black, whelped 7th August, 1928, bred by exhibitor, s Invermay Bustle, d Hilarity.

6794 H. Davison and Sons, "Noswal Silver King" (6662), black and white, whelped 1st August, 1931, bred by Mrs. E. Lawson, s Ch. Rocklyn Silver Dart (imp.), d Noswal Bet.

6795 Mrs. E. Henderson, "Ch. Welwyn Briton" (2301), black and white ticked, whelped 2nd October, 1929, bred by exhibitor, s Ch. Church-Leigh Crusader (imp.), d Welwyn Blaze.

6796 Mrs. E. Henderson, "Lundie Blondin" (2131), blue roan, whelped 7th June, 1928, bred by W. Gordon Hampton, s Ch. Braeval Balance, d Ch. Noswal Queenie.

6777 Miss Irene Sandars, "Coon" (2000). (See also Class 1196.)

6798 V. A. H. Mathews, "Yurnga Badger" (2314), blue roan, whelped 16th November, 1930, bred by exhibitor, s Yurnga Bushman, d Lundie Special.

6799 Mrs. E. C. Gray, "Ch. Alloma Radio" (1887), black and white, whelped 29th January, 1930, bred by Mrs. J. MacCulloch, s Braeval Bustle, d Alloma Silver Belle.

1200. COCKER SPANIEL DOG (Open).

6793 F. A. Longmore, "Rockwood Rogue" (2247). (See also Class 1199.)

6789 H. Davison and Sons, "Baron of Robin" (1899). (See also Class 1198.)

6795 Mrs. E. Henderson, "Ch. Welwyn Briton" (2301). (See also Class 1199.)

6796 Mrs. E. Henderson, "Lundie Blondin" (2131). (See also Class 1199.)

6804 V. A. H. Mathews, "Ch. Church-Leigh Crusader" (imp.) (1982), blue roan, whelped 30th June, 1925, bred by Mrs. M. O. Shirres, s Ch. Invader of Ware, d Bluebell of Felbrigg.

6799 Mrs. E. C. Gray, "Ch. Alloma Radio" (1887). (See also Class 1199.)

6806 Mrs. E. C. Gray, "The Cheerful Abbott" (imp.) (7535), blue roan, whelped 19th May, 1931, bred by G. W. Harris, s Silver Flare of Ware, d Dominorum D'Ermie.

1201. *COCKER SPANIEL BITCH (Novice) (Special).

6807 Mrs. L. M. Fitzell, "Fitz's Connie of Southwell" (2050), black, whelped 18th November, 1930, bred by exhibitor, s Hiawatha of Warrawing, d Mundarraha Maid.

6808 Mrs. B. Smith, "Giltedge of Warrawing" (7028), golden, whelped 11th May, 1931, bred by Burns and Gray, s Lilli-illa Goldie, d Warrawing Ventura.

6809 E. H. Munday, "Clwyd Countess De J'Al" (7149), black, whelped 5th February, 1932, bred by E. Thomason, s Ch. Wellwyn Briton, d Cariad of Warrawing.

6810 E. P. Cameron, "Chetwynd Blue Wren" (7596), blue roan, whelped 11th January, 1932, bred by exhibitor, s Yurnga Badger, d Bexton Gyp.

6811 E. P. Cameron, "Chetwynd Magpie" (7196), black and white, whelped 11th January, 1932, bred by exhibitor, s Yurnga Badger, d Bexton Gyp.

- 6812 Mrs. Gene Burns, "Glitter of Warrawing" (2061), golden, whelped 11th May, 1931, bred by Burns and Gray, s Lilli-illa Goldie, d Warrawing Ventura.
- 6813 H. J. Haywood, "Rose Marie of Gunwalloe" (6597), black, whelped 29th March, 1929, bred by James S. Allen, s Ch. Foreglow of Ware, d Daphne.
- 6814 Misses E. and A. Haywood, "Hinemoa of Awatea" (7801), black, whelped 25th November, 1931, bred by H. J. Haywood, s Ch. Church-Leigh Crusader (imp.), d Rose Marie.
- 6815 Miss Thelma Halbert, "Yarra Brae Dinny" (7033), blue roan, whelped 20th December, 1931, bred by exhibitor, s Charmer of Alloma, d Belinda.
- 6816 Mrs. E. C. Gray, "Prospect Judith" (7164), blue roan, whelped 29th December, 1931, bred by H. May, s Ch. Alloma Radio, d Yurnga Bluette.
- 6817 H. H. Andrews, "Bluey" (7878), blue roan, whelped 1930.

CLASS.

1202. *COCKER SPANIEL PUPPY BITCH (Special).

- 6818 Donald A. Jackson, "Constance of Framlings" (7187), black, whelped 7th November, 1931, bred by exhibitor, s Ch. Welwyn Briton, d Patricia's Bon of Framlings.
- 6809 E. H. Munday, "Clwyd Countess De J'Ai" (7149). (See also Class 1201.)
- 6811 E. P. Cameron, "Chetwynd Magpie" (7196). (See also Class 1201.)
- 6821 Misses E. and A. Haywood, "Waiata of Awatea" (7802), black, whelped 25th November, 1931, bred by H. J. Haywood, s Ch. Church-Leigh Crusader (imp.), d Rose Marie.
- 6814 Misses E. and A. Haywood, "Hinemoa of Awatea" (7801). (See also Class 1201.)
- 6823 Jackson and Falkiner, "Mabs of Framlings" (7531), black, whelped 7th November, 1931, bred by Donald A. Jackson, s Ch. Welwyn Briton, d Patricia's Bon of Framlings.
- 6824 Mrs. E. H. Purnell, "Mitzi of Framlings" (7810), black, whelped 9th February, 1932, bred by Donald A. Jackson, s Ch. Yurnga Bosun, d Trixie of Framlings.
- 6815 Miss Thelma Halbert, "Yarra Brae Dinny" (7033). (See also Class 1201.)
- 6816 Mrs. E. C. Gray, "Prospect Judith" (7164). (See also Class 1201.)
- 6827 Mrs. E. C. Gray, "Chetwynd-Beth" (7288), black and white, whelped 22nd March, 1932, bred by E. P. Cameron, s Ch. Church-Leigh Crusader (imp.), d Chetwynd Cinders.
- 6828 N. G. Price, "Breeze of Glen Gala" (7054), black, whelped 4th January, 1932, bred by exhibitor, s Ch. Yurnga Pilot, d Ch. Meg of Belton.

1203. *COCKER SPANIEL BITCH (Limit) (Special).

- 6818 Donald A. Jackson, "Constance of Framlings" (7187). (See also Class 1202.)
- 6830 H. Davison and Sons, "Lady of Robin" (7059), black and white, whelped 6th August, 1931, bred by exhibitors, s Ch. Ripley Roy, d Flossie of Robin.
- 6807 Mrs. L. M. Fitzell, "Fitz's Connie of Southwell" (2050). (See also Class 1201.)
- 6808 Mrs. B. Smith, "Giltedge of Warrawing" (7028). (See also Class 1201.)
- 6812 Mrs. Gene Burns, "Glitter of Warrawing" (2061). (See also Class 1201.)
- 6834 Miss I. B. Duncan, "Patricia's Bon of Framlings" (2206), black, whelped 1st December, 1930, bred by Donald A. Jackson, s Ch. Yurnga Bosun, d Trixie of Framlings.
- 6835 Miss I. B. Duncan, "Yurnga Branch" (2332), black, whelped 9th November, 1929, bred by V. A. H. Mathews, s Ch. Yurnga Bosun, d Yurnga Biplane.
- 6836 Claude W. Prosser, "Ercildoune Marpros" (7808), black, whelped 12th January, 1931, bred by F. E. Agnew, s Alloma Dictator, d Ercildoune Belle.
- 6837 Mrs. R. Cole, "Wareta Blue-bell" (2288), blue roan, whelped 2nd November, 1930, bred by exhibitor, s Yurnga Red Patrick, d Bena Bess.
- 6838 V. A. H. Mathews, "Yurnga Breezie" (7891), blue roan, whelped 21st October, 1931, bred by exhibitor, s Ch. Church-Leigh Crusader (imp.), d Yurnga Bloom.
- 6839 Miss Thelma Halbert "Belinda" (6643), blue roan, whelped 1st May, 1930, bred by S. Bellair, s Lundie Tag, d Yurnga Dot.
- 6840 N. G. Price, "Jewel of Glen Gala" (2092), black, whelped 13th November, 1930, bred by exhibitor, s Ch. Yurnga Pilot, d Ch. Meg of Belton.
- 6817 H. H. Andrews, "Bluey" (7878). (See also Class 1201.)

1204. *COCKER SPANIEL BITCH (Australasian bred) (Special).

- 6818 Donald A. Jackson, "Constance of Framlings" (7187). (See also Class 1202.)
- 6843 Mrs. Gene Burns, "Minnehaha of Warrawing" (2171), black, whelped 19th March, 1929, bred by Burns and Gray, s Ch. Braeval Balance, d Warrawing Ventura.

- 6836 Claude W. Prosser, "Ercildoune Marpros" (7808). (See also Class 1203.)
- 6837 Mrs. R. Cole, "Wareta Blue-bell" (2288). (See also Class 1203.)
- 6838 V. A. H. Mathews, "Yurnga Breezie" (7891). (See also Class 1203.)
- 6847 Mrs. J. J. Fisher, "Ch. Durham Jennifer" (2031), blue roan, whelped 15th January, 1930, bred by exhibitor, s Alloma Dictator, d Marvel Heather.
- 6848 Mrs. J. J. Fisher, "Durham Blue Ripple" (2028), black and white, whelped 15th January, 1930, bred by exhibitor, s Alloma Dictator, d Marvel Heather.
- 6849 Mrs. A. H. Moscript, "Just Tatters" (2096), black, whelped 1st December, 1930, bred by Donald A. Jackson, s Ch. Yurnga Bosun, d Trixie of Framlings.
- 6850 Mrs. Marjorie Robinson, "Bingo of Glenora" (1932), blue roan, whelped 24th March, 1930, bred by F. Rogen, s Braeval Boss, d Hampton Betty.
- 6839 Miss Thelma Halbert, "Belinda" (6643). (See also Class 1203.)
- 6852 Mrs. E. C. Gray, "Bexley Nina" (7854), black, whelped 6th April, 1930, bred by H. J. McGarry, s Bexley Blue Star, d Bexley Vera.
- 6853 Mrs. E. C. Gray, "Ch. Goulburn Trixie" (2070), blue roan, whelped 25th February, 1926, bred by A. A. Powell, s Rajah of Lorne, d Blue Girl of Lorne.
- 6840 N. G. Price, "Jewel of Glen Gala" (2092). (See also Class 1203.)
- 6855 W. T. Browne, "Northley Snow Flake" (2193), black and white, whelped 20th March, 1931, bred by T. A. Lang, s Ch. Bexley Tony, d Yurnga Nora.

CLASS.

1205. COCKER SPANIEL BITCH (Open).

- 6856 Hardy and Litster, "Yurnga Daphne" (6601), blue roan, whelped 22nd November, 1930, bred by V. A. H. Mathews, s Yurnga Barty, d Ch. Church-Leigh Thelma (imp.).
- 6818 Donald A. Jackson, "Constance of Framlings" (7187). (See also Class 1202.)
- 6834 Miss I. B. Duncan, "Patricia's Bon of Framlings" (2206). (See also Class 1203.)
- 6836 Claude W. Prosser, "Ercildoune Marpros" (7808). (See also Class 1203.)
- 6837 Mrs. R. Cole, "Wareta Blue-bell" (2288). (See also Class 1203.)
- 6838 V. A. H. Mathews, "Yurnga Breezie" (7891). (See also Class 1203.)
- 6862 V. A. H. Mathews, "Yurnga Baronette" (2316), blue roan, whelped 9th August, 1929, bred by exhibitor, s Ch. Church-Leigh Crusader (imp.), d Ch. Church-Leigh Thelma (imp.).
- 6847 Mrs. J. J. Fisher, "Ch. Durham Jennifer" (2031). (See also Class 1204.)
- 6849 Mrs. A. H. Moscript, "Just Tatters" (2096). (See also Class 1204.)
- 6850 Mrs. Marjorie Robinson, "Bingo of Glenora" (1932). (See also Class 1204.)
- 6839 Miss Thelma Halbert, "Belinda" (6643). (See also Class 1203.)
- 6852 Mrs. E. C. Gray, "Bexley Nina" (7854). (See also Class 1204.)
- 6853 Mrs. E. C. Gray, "Ch. Goulburn Trixie" (2070). (See also Class 1204.)
- 6855 W. T. Browne, "Northley Snow Flake" (2193). (See also Class 1204.)
- 6870 W. T. Browne, "Ch. Ottershaw Eclipse" (imp.) (7855), black, whelped 20th October, 1927, bred by W. S. Hunt, s Ottershaw Lorenzo, d Ottershaw Topsy.

1206. *RETRIEVER DOG OR BITCH (Limit) (Special).

- 6871 John Woodhouse, "Buxton Racy Rover" (7896), black, whelped 10th June, 1931, bred by exhibitor, s Nigger, d Black Bess.
- 6872 Alfred Mason, "Carlo" (7492), red, whelped 1st January, 1931, bred by Mr. Covington.
- 6873 J. Zunneberg, "Black Diana" (7592), black, whelped 17th April, 1930, bred by P. D. Daroy, s Sir Wally, d Nelly.
- 6874 J. H. Tate, "Black Opal" (7809), black, whelped 22nd December, 1931, bred by J. G. Brittan, s Rover, d Black Bess.
- 6875 A. E. Tame, "Nelson of Rose Bank" (7799), brown, whelped 14th February, 1932, bred by exhibitor.

1207. RETRIEVER DOG (Open).

- 6876 J. H. Tate, "Ch. Nigger" (6195), black, whelped 10th May, 1928, bred by J. Zunneberg, s Nigger Boy, d Tootool Black Flossy.
- 6877 W. M. Ludlow, "Black Chief" (6151), black, whelped 10th March, 1928, bred by J. Zunneberg, s Nigger Boy, d Tootool Black Flossy.

1208. RETRIEVER BITCH (Open).

- 6878 Alfred Mason, "Nelly" (7727), brown, whelped 1st January, 1932.
- 6873 J. Zunneberg, "Black Diana" (7592). (See also Class 1206.)
- 6874 J. H. Tate, "Black Opal" (7809). (See also Class 1206.)

1209. DEERHOUND DOG OR BITCH (Open).

- 6881 Mrs. M. Murray, "Heatherlea Hinkler" (2557), blue, whelped 11th October, 1927, bred by exhibitor, s Heatherlea Strathgowrie, d Ch. Heatherlea Maida.

CLASS.

1210. *CHOW CHOW DOG OR BITCH (Limit) (Special).

- 6882 E. and E. Mitchell, "Na-Chung Altai" (7358), black, whelped 21st March, 1932, bred by exhibitors, s Ch. Chung-Ling-Su, d Kyi-Chu.
- 6883 E. and E. Mitchell, "Na-Chung Atze" (7357), black, whelped 21st March, 1932, bred by exhibitors, s Ch. Chung-Ling-Su, d Kyi-Chu.
- 6884 E. and E. Mitchell, "Kyi-Chu" (1872), black, whelped 3rd June, 1931, bred by Miss B. Roberts, s Ch. China Bear, d Majestic.
- 6885 Mr. and Mrs. I. Davis, "Lystra Fu Chong Wu" (7842), red, whelped 16th October, 1931, bred by exhibitors, s Ch So-So of Kang-Shi (imp.), d Ch. Chin Lu of Windermere.
- 6886 R. G. Wilkie, "Lystra Wan Su" (1875), red, whelped 16th October, 1931, bred by Mr. and Mrs. I. Davis, s Ch. So-So of Kang-Shi (imp.), d Ch. Chin Lu of Windermere.
- 6887 R. G. Wilkie, "Lystra Nang-Ping" (1874), grey, whelped 16th October, 1931, bred by Mr. and Mrs. I. Davis, s Ch. So-So of Kang-Shi (imp.), d Ch. Chin Lu of Windermere.
- 6888 R. G. Wilkie, "Moji of Woodsome" (6671), black, whelped 9th April, 1931, bred by Mrs. D. Wilson, s Ch. Coal Boy (imp.), d Su Kan (imp.).

1211. CHOW CHOW DOG OR BITCH (Open).

- 6889 E. and E. Mitchell, "Ch. Chung-Ling-Su" (1871), red, whelped 16th November, 1926, bred by Mrs. E. Snowden, s Ch. Chi-Li (imp.), d Peggy (imp.).
- 6885 Mr. and Mrs. I. Davis, "Lystra Fu Chong Wu" (7842). (See also Class 1210.)
- 6891 Mrs. K. Moore, "Pusa Lani" (imp.) (6691), red, whelped 25th March, 1929, bred by Mrs. W. Smith, s Puswanli, d Westfields Tahiti.

1212. ANY OTHER RECOGNISED BREED DOG OR BITCH (breed to be stated on entry form).

- 6892 Mrs. R. Dalziel, "Bromsgrove Love Dream" (imp.) (4260) (King Charles Spaniel), tricolor, whelped 3rd June, 1929, bred by Mrs. V. Horton, s Villiers of Bromsgrove, d Saucy Belle.
- 6893 J. Maike, "Ch. Snow White" (imp.) (6697) (Samoyede), white, whelped 8th April, 1930, bred by Mrs. D. Edwards, s Ch. Kara Sea, d White Magic.
- 6894 J. Maike, "Ch. Yukon Queen" (imp.) (6698) (Samoyede), white, whelped 20th February, 1929, bred by Miss Leonard, s Snow Elf, d Snokvit.
- 6895 C. R. Smee, "Wurlitzer Max" (2554) (Dachshund), red, whelped 9th January, 1931, bred by Mrs. G. Selway, s Picollo (imp.), d Ch. Hurdy Gurdy.
- 6896 E. H. Rogers, "Ronald" (7374) (Shetland Sheep Dog), black and white, whelped 30th October, 1930, bred by A. B. Kemp, s Bounce, d Murray Maid.
- 6897 E. H. Rogers, "Belle" (7871) (Shetland Sheep Dog), black and white, whelped 2nd March, 1930, bred by A. B. Carter, s Homeleigh Moss, d Homeleigh Lass.
- 6898 J. L. Skelly, "Bluey" (7668) (Poodle), white, whelped 1st December, 1931, s Prince Charles.

(Full Telegraphic and Postal Facilities available at Show Grounds Post Office, UNDER CLIFF STAND.)

Section 42—Cats.

Judge: NORMAN MYERS, Esq.

Cats will be on exhibition (in the Dog Pavilion) on Tuesday, 20th September, only.

In each Class the prizes are:—First prize, 10/-; second prize, 5/-; third prize, Card. A Blue Ribbon and Card will be awarded to all Challenge Prize winners.

Entry fee: Members, 2/-; Non-Members, 3/-.

SPECIAL REGULATIONS.

1. This Section is conducted under the rules of the Cat Fanciers' Association of Victoria, in so far as they are applicable to the conduct of Agricultural Shows. (A copy of the rules may be inspected at this office.) All cats three months old or over must be registered with the C.F.A. of V. (Cats registered with any other recognised body prior to 23rd November, 1931, will be eligible for entry.) Registration can be effected at the Society's Office at the time of entry for Show. Registration fee, 1/6.

2. Cats will be subjected to veterinary inspection, and those considered by the veterinary surgeon unfit for exhibition, either from disease or other causes, will not be received, or removed, if found necessary.

A Cat Fanciers' Association of Victoria Challenge Certificate is offered in each breed, one for each sex (neuters excluded).

DEFINITION OF CLASSES.

Kitten Classes.—For cats over 2 and under 9 months old on the day of the Show.

Novice Classes—For cats which have not previously won a first prize at any show prior to the closing of entries (kitten classes excepted).

Limit Classes.—For cats which have not won four first prizes at any show prior to the closing of entries (kitten classes excepted).

Open Classes.—Open to all cats or kittens.

Neuter cats may only compete in classes for neuters.

Cats must be penned before 9.30 a.m. on Tuesday, 20th September, and may be removed after 5 p.m. on the same day.

Special Prize, Trophy, donated by the Cat Fanciers' Association of Victoria, for Best Cat.

1213. *BLUE PERSIAN, Male (Novice) (Special).

- 6899 Mrs. O. Kirkpatrick, "Prince Charming," born 28th March, 1932, bred by exhibitor, s Hay Boy, d Portsea.
 6900 Mrs. E. Millard, "Bimbo of Molonga," born 21st October, 1931, bred by Mrs. J. P. Thomson, s Blue Laddie, d Lady Kitty of Danbury.
 6901 Mrs. V. A. Boys, "Rex of Elsford," born 8th October, 1931, bred by Mrs. R. D. Boys, s Ch. Rex of Malabar, d Tess.
 6902 D. Eldred, "Bill," born 25th October, 1931, bred by exhibitor, s Ch. Rex of Malabar, d Lady Mona.
 6903 Mrs. J. P. Thomson, "Zoro of Molonga," born 21st October, 1931, bred by exhibitor, s Blue Laddie, d Lady Kitty of Danbury.
 6904 Mrs. C. R. Smee, "Blue Ray of Danbury," born 20th March, 1932, bred by exhibitor, s Budge of Danbury, d Dulcibel of Neeld (imp.).
 6905 Miss Ina A. Hall, "Noweddie of Canowindra," born 15th December, 1931, bred by exhibitor, s Budge of Danbury, d Blossom of Oakley.
 6906 Miss Ina A. Hall, "Mermeran of Canowindra," born 15th December, 1931, bred by exhibitor, s Budge of Danbury, d Blossom of Oakley.
 6907 Mrs. E. F. Miller, "Blue Boy of Fawknor Park," born 15th December, 1930, bred by exhibitor, s Cathay Boy, d Bubbles.
 6908 Mrs. A. J. Harvey, "Prince Bluey," born 16th February, 1932, bred by exhibitor, s Blue Laddie, d Princess Peggy.

1214. *BLUE PERSIAN, Female (Novice) (Special).

- 6909 Mrs. O. Kirkpatrick, "Baby Blue," born 28th March, 1922, bred by exhibitor, s Hay Boy, d Portsea.
 6910 Mrs. H. J. Brown, "Glori-Pett of Roma," born 27th April, 1932, bred by Miss C. Cashmore, s Benedict of Balbedie (imp.), d Gloria of Undoona.
 6911 Mrs. Buzacott, "Clematis of Montrose," born 9th February, 1932, bred by exhibitor, s Bimbo of Oakley, d Rexine of Babinda.
 6912 Mrs. G. Wells, "Pandora," born 7th December, 1931, bred by Mrs. Price, s Budge of Danbury, d Lady Betty.
 6913 Mrs. C. R. Smee, "Dulcie of Danbury," born 20th March, 1932, bred by exhibitor, s Budge of Danbury, d Dulcibel of Neeld (imp.).
 6914 Mrs. F. Gill, "Blue Bell," born 18th February, 1932, bred by exhibitor, s Malabar, d Narkunda Betty.
 6915 Miss Ina A. Hall, "Adore of Canowindra," born 18th December, 1931, bred by exhibitor, s Bimbo of Oakley, d Wisteria of Oakley.
 6916 Mrs. E. F. Miller, "Nanette," born 15th December, 1930, bred by exhibitor, s Cathay Boy, d Bubbles.

1215. *BLUE PERSIAN KITTEN, Male or Female (Special).

- 6899 Mrs. O. Kirkpatrick, "Prince Charming." (See also Class 1213.)
 6909 Mrs. O. Kirkpatrick, "Baby Blue." (See also Class 1214.)
 6900 Mrs. E. Millard, "Bimbo of Molonga." (See also Class 1213.)
 6911 Mrs. Buzacott, "Clematis of Montrose." (See also Class 1214.)
 6921 Mrs. R. Price, "Mongolia Prince," born 17th January, 1932, bred by exhibitor, s Budge of Danbury, d Mongolia Blossom.
 6922 Mrs. R. Price, "Mongolia Bluey," born 24th April, 1932, bred by exhibitor, s Blue Laddie, d Toti of Malabar.
 6923 Miss D. Williams, "Blue Bell of Montrose," born 9th February, 1932, bred by Mrs. Buzacott, s Bimbo of Oakley, d Rexina of Babinda.
 6914 Mrs. F. Gill, "Blue Bell." (See also Class 1214.)
 6908 Mrs. A. J. Harvey, "Prince Bluey." (See also Class 1213.)

CLASS.

- 1216. *BLUE PERSIAN, Male (Limit) (Special).**
- 6900 Mrs. E. Millard, "Bimbo of Molonga." (See also Class 1213.)
- 6927 Mrs. Jessie Morris, "Don," born 15th September, 1931, bred by J. Morris, s Lad of Woffington, d Lady Honor.
- 6928 Mrs. J. P. Thomson, "Bunty of Danbury," born 29th September, 1931, bred by Mrs. C. R. Smee, s Budge of Danbury, d Dulcibel of Neeld (imp.).
- 6903 Mrs. J. P. Thomson, "Zoro of Molonga." (See also Class 1213.)
- 6930 Miss D. Wells, "Blue Beau," born 2nd February, 1931, bred by Mrs. L. Gaw, s Master Rex, d Dainty Girl.
- 6931 Mrs. C. R. Smee, "Bunny of Danbury," born 29th September, 1931, bred by exhibitor, s Budge of Danbury, d Dulcibel of Neeld (imp.).
- 6905 Miss Ina A. Hall, "Noweddie of Canowindra." (See also Class 1213.)
- 6907 Mrs. E. F. Miller, "Blue Boy of Fawkner Park." (See also Class 1213.)
- 1217. *BLUE PERSIAN, Female (Limit) (Special).**
- 6934 Mrs. Buzacott, "Medica of Canowindra," born 15th December, 1931, bred by Miss Ina Hall, s Budge of Danbury, d Blossom of Oakley.
- 6935 Mrs. R. Price, "Mongolia Fairy Belle," born 18th January, 1931, bred by exhibitor, s Cathay Prince, d Toti of Malabar.
- 6936 Mrs. J. P. Thomson, "Lady Kitty of Danbury," born 28th September, 1930, bred by Mrs. C. R. Smee, s Budge of Danbury, d Dulcibel of Neeld (imp.).
- 6916 Mrs. E. F. Miller, "Nanette." (See also Class 1214.)
- 6938 Mrs. E. F. Miller, "Antoinette," born October, 1926, bred by Madam Hickman, s Hawaiian Triumph, d Princess Patsy.
- 6939 Mrs. A. J. Harvey, "Princess Peggy," born 14th February, 1931, bred by Mrs. A. F. Vincent, s Prince Paul of Danbury, d Blue Peggy.
- 1218. BLUE PERSIAN, Male (Open).**
- 6900 Mrs. E. Millard, "Bimbo of Molonga." (See also Class 1213.)
- 6927 Mrs. Jessie Morris, "Don." (See also Class 1216.)
- 6928 Mrs. J. P. Thomson, "Bunty of Danbury." (See also Class 1216.)
- 6903 Mrs. J. P. Thomson, "Zoro of Molonga." (See also Class 1213.)
- 6931 Mrs. C. R. Smee, "Bunny of Danbury." (See also Class 1216.)
- 6945 Mrs. F. Gill, "Cathay Boy," born 1925, bred by Mrs. Coulsell, s Hawaiian Triumph, d Narkunda Betty.
- 6946 Mrs. F. Gill, "Cathay Val," born 1925, bred by Mrs. Coulsell, s Hawaiian Triumph, d Narkunda Betty.
- 6947 S. Gaw, "Prince Peter," born 2nd February, 1931, bred by Mrs. L. Gaw, s Master Rex, d Dainty Girl.
- 6948 Miss Ina A. Hall, "Bimbo of Oakley," born 27th October, 1929, bred by Mrs. P. Hitchens, s Boon of Culloden (imp.), d Treasure of Koorawatha.
- 1219. BLUE PERSIAN, Female (Open).**
- 6935 Mrs. R. Price, "Mongolia Fairy Belle." (See also Class 1217.)
- 6936 Mrs. J. P. Thomson, "Lady Kitty of Danbury." (See also Class 1217.)
- 6951 Miss Ina A. Hall, "Blossom of Oakley," born 27th October, 1929, bred by Mrs. P. Hitchens, s Boon of Culloden (imp.), d Treasure of Koorawatha.
- 6938 Mrs. E. F. Miller, "Antoinette." (See also Class 1217.)
- 6939 Mrs. A. J. Harvey, "Princess Peggy." (See also Class 1217.)
- 1220. *CHINCHILLA PERSIAN, Male or Female (Novice) (Special).**
- 6954 Mrs. May Yates, "Silverette of Gleninfern," born 2nd December, 1931, bred by exhibitor, s Lancashire King, d Gd. Ch. Suzette of Gleninfern.
- 6955 Mrs. W. Wise, "Minette of Gleninfern," born 25th September, 1930, bred by Mrs. May Yates, s Danny Boy of Gleninfern, d Wynette of Gleninfern.
- 1221. *CHINCHILLA PERSIAN KITTEN, Male or Female (Special).**
- 6956 Miss M. E. Lobb, "Zayd," born 24th March, 1932, bred by exhibitor, s Monty, d Cinderella.
- 1222. *CHINCHILLA PERSIAN, Male or Female (Limit) (Special).**
- 6957 V. P. Nind, "Jennette of Gleninfern," born 24th February, 1931, bred by Mrs. May Yates, s Lancashire King, d Gd. Ch. Suzette of Gleninfern.
- 6958 Miss P. Donald, "Don," born 14th May, 1928, bred by Mrs. O'Mara, s Gd. Ch. Fair Richmond V., d Fair Maid.
- 1223. CHINCHILLA PERSIAN, Male (Open).**
- 6958 Miss P. Donald, "Don." (See also Class 1222.)
- 6960 Mrs. F. V. Short, "Ch. Major," born September, 1924, bred by Mrs. Farrel, s Wankie, d Flossie.
- 1224. CHINCHILLA PERSIAN, Female (Open).**
- No Entry.

CLASS.

- 1225. *SILVER TABBY PERSIAN, Male or Female (Novice) (Special).**

No Entry.

- 1226. *SILVER TABBY PERSIAN KITTEN, Male or Female (Special).**

No Entry.

- 1227. SILVER TABBY PERSIAN, Male (Open).**

6961 Mrs. F. Douglas, "Digger," born 25th November, 1929, bred by Mrs. Northacat.

- 1228. SILVER TABBY PERSIAN, Female (Open).**

6962 Miss M. E. Lobb, "Cinderella," born 1st May, 1931, bred by — James, s Gr. Ch. Zane Grey, d Pamela.

6963 Mrs. A. D. Moore, "Miss Goldlock of Kirkmor," born 28th April, 1931, bred by exhibitor, s Matlock, d Trixie.

6964 Mrs. A. D. Moore, "Miss Lucknow of Kirkmor," bred by Miss Robinson, s Zulie, d Tabsie.

- 1229. *BLACK PERSIAN, Male or Female (Novice) (Special).**

6965 P. A. Jury, "Nigger Minstrel," born 13th January, 1931, bred by Mrs. A. G. Jury, s Narbeth Negro, d Bacchus.

- 1230. *BLACK PERSIAN KITTEN, Male or Female (Special).**

6966 Mrs. E. Male, "Suzee of Muskerry," born 10th January, 1932, bred by Mrs. W. Male, s Parsee of Muskerry, d Peggy of Muskerry.

- 1231. *BLACK PERSIAN, Male or Female (Limit) (Special).**

6965 P. A. Jury, "Nigger Minstrel." (See also Class 1229.)

6968 Mrs. E. Male, "Parsee of Muskerry," born 5th March, 1930, bred by Mrs. W. Male, s Gd. Ch. Prince Columbus of Mayfair, d Peggy of Muskerry.

6969 W. P. Lean, "Butcher Boy," born 30th May, 1931, bred by Mrs. J. E. Bain, s Dick of Danbury, d Madame Butcher Boy.

6970 Mrs. E. F. Miller, "Queen of Spades," born October, 1928, bred by exhibitor, s Bellboy, d Trixie.

- 1232. BLACK PERSIAN, Male (Open).**

6965 P. A. Jury, "Nigger Minstrel." (See also Class 1229.)

6968 Mrs. E. Male, "Parsee of Muskerry." (See also Class 1231.)

6969 W. P. Lean, "Butcher Boy." (See also Class 1231.)

6974 Mrs. A. Ward, "Gd. Ch. Prince Columbus of Mayfair," born 12th October, 1926, bred by Miss Austin, s Master Quiz, d Jervette of Mayfair (imp.).

6975 Mrs. L. Manby, "Gd. Ch. Banco," bred by Miss Ham, s Gd. Ch. Banko, d Gd. Ch. Lady Floss.

6976 Miss Ivy Challenger, "Ch. Yackandandah of Mayfair," born 19th August, 1929, bred by Mrs. Ward, s Gd. Ch. Prince Columbus of Mayfair, d Dudley Blue.

- 1233. BLACK PERSIAN, Female (Open).**

6977 Mrs. A. Ward, "Lubra of Mayfair," born 25th September, 1929, bred by exhibitor, s Gd. Ch. Prince Columbus of Mayfair, d Dudley Blue.

6970 Mrs. E. F. Miller, "Queen of Spades." (See also Class 1231.)

- 1234. *BROWN TABBY PERSIAN, Male or Female (Novice) (Special).**

6979 Mrs. M. O'Connor, "Sheila," born 11th September, 1931, bred by Mrs. J. V. Stout, s King Banco, d Princess Altie.

6980 Mrs. L. Gaw, "Puddles," born 10th April, 1931.

6981 Mrs. M. M. Stout, "Maureen," born 15th January, 1932, bred by exhibitor, s Gd. Ch. King Banco, d Princess Altie.

- 1235. *BROWN TABBY PERSIAN KITTEN, Male or Female (Special).**

6981 Mrs. M. M. Stout, "Maureen." (See also Class 1234.)

- 1236. BROWN TABBY PERSIAN, Male (Open).**

6983 Mrs. M. Butler, "Sir Ormond," born 3rd October, 1931, bred by Mrs. Harding, s Brown Duke, d Lady Betty.

6984 Mrs. A. Harding, "Rome Beauty," born 10th October, 1931, bred by exhibitor, s Father Peter, d Betty.

- 1237. BROWN TABBY PERSIAN, Female (Open).**

6979 Mrs. M. O'Connor, "Sheila." (See also Class 1234.)

6986 Mrs. A. Harding, "Brown Pet," born 10th October, 1931, bred by exhibitor, s Father Peter, d Betty.

6987 Mrs. M. M. Stout, "Princess Altie," bred by exhibitor, s Gd. Ch. Brown Prince, d Wee Marie.

6981 Mrs. M. M. Stout, "Maureen." (See also Class 1234.)

CLASS.

1238. RED TABBY PERSIAN, Male (Open).

- 6989 Mrs. F. Douglas, "Sir Douglas," born 29th November, 1931, bred by exhibitor, s Sam, d Fluff.
 6990 Mrs. K. Givens, "Red Emperor of Babinda," born 16th October, 1931, bred by exhibitor, s Rufus Bonfire, d Red Chillie of Oakley.

1239. RED TABBY PERSIAN, Female (Open).

- 6991 Mrs. K. Givens, "Red Chillie of Oakley," born 7th September, 1929, bred by Mrs. Hitchens, s Whatmer (imp.), d Meldawn Dawn.

1240. *WHITE PERSIAN KITTEN, Male or Female (Special).

- 6992 Mrs. Mollie Power, "Blue-eyed Duke," born 4th April, 1932, bred by Miss Jones, s Gd. Ch. Blue-eyed Prince, d Princess Ruby.
 6993 J. Sweet, "Bubbles Direct," born 22nd December, 1931, bred by Mrs. M. Matherson, s Bubbles, d Princess Betty.

1241. WHITE PERSIAN, Male (Open).

- 6993 J. Sweet, "Bubbles Direct." (See also Class 1240.)
 6995 Miss F. Jones, "Blue-eyed Prince," born 30th November, 1928, bred by exhibitor, s Duke of Richmond, d Bonnie Lass.

1242. WHITE PERSIAN, Female (Open).

- 6996 Mrs. Harold Bartram, "Queen Betsy," born 13th October, 1931, bred by T. Morgan, s Dinky Boy, d White Sophi.
 6997 Mrs. Clara Forster, "Sweet Nell," born 28th October, 1930, bred by E. Cubbin, s Bennie, d Trissie Snow Cap.

1243. *SMOKE PERSIAN KITTEN, Male or Female (Special).

- 6998 Mrs. C. E. Crane, "Prince Dandy of Kirkmor," born 19th January, 1932, bred by Miss E. Crane, s Gd. Ch. King Banco, d Lady Evelyn of Kirkmor.
 6999 Mrs. M. Brewster, "Patricia of Ley-Ton" (late Patricia), born 19th January, 1932, bred by Miss E. Crane, s Gd. Ch. King Banco, d Lady Evelyn of Kirkmor.

1244. SMOKE PERSIAN, Male (Open).

- 6998 Mrs. C. E. Crane, "Prince Dandy of Kirkmor." (See also Class 1243.)
 7001 Mrs. E. A. Bates, "Smoke Lad," born December, 1931, bred by exhibitor, s Gd. Ch. Narbeth Negro, d Ch. Vic.

1245. SMOKE PERSIAN, Female (Open).

- 6999 Mrs. M. Brewster, "Patricia of Ley-Ton" (late Patricia). (See also Class 1243.)
 7003 W. Lean, "Miss Jeanette of Kirkmor," born 18th March, 1931, bred by Mrs. A. D. Moore, s Matlock, d Trixie Kilmaney.
 7004 Miss E. Crane, "Lady Evelyn of Kirkmor," born 18th December, 1930, bred by Mrs. A. D. Moore, s Matlock, d Trixie Kilmaney.

1246. CREAM PERSIAN, Male (Open).

- 7005 Mrs. H. J. Brown, "Cream Conqueror of Worboys," born 16th September, 1931, bred by exhibitor, s Ch. Rufus Bonfire, d Ch. Undoona Sunkist.
 7006 Mrs. F. Douglas, "Sam," born 26th November, 1929, bred by exhibitor, s Billy, d Floss.
 7007 Mrs. A. R. Smitham, "Prince Ronald," born 29th November, 1931, bred by Mrs. F. Douglas, s Sam, d Fluff.

1247. CREAM PERSIAN, Female (Open).

No Entry.

1248. TORTOISESHELL, Male (Open).

No Entry.

1249. TORTOISESHELL, Female (Open).

- 7008 Mrs. Buzacott, "Bonnie Flame of Montrose," born 16th October, 1931, bred by exhibitor, s Rufus Bonfire, d Rexine of Babinda.
 7009 Mrs. K. Givens, "Bonnie Redcap of Babinda," born 16th October, 1931, bred by Mrs. Buzacott, s Rufus Bonfire, d Rexine of Babinda.

1250. SIAMESE, Male or Female (Open).

- 7010 Miss O. M. Broughton, "Prince Arditi," born 11th November, 1931, bred by exhibitor, s Ch. Prince Rooffee, d Lola.
 7011 Miss O. M. Broughton, "Princess Varuni," born 11th November, 1931, bred by exhibitor, s Ch. Prince Rooffee, d Lola.
 7012 Miss O. M. Broughton, "Ch. Prince Rooffee," born 10th February, 1930, bred by Miss M. Bonwick, s Ch. Woodrooffee Adam (imp.), d Undoona Princess Siang.
 7013 Miss M. Bonwick, "Undoona Princess Siang," born 26th September, 1927, bred by Mrs. S. F. Lonsdale, s Ch. Woodrooffee Adam (imp.), d Mais of Undoona.

CLASS.

1251. NEUTER PERSIAN (any color), any age.

- 7014 Miss M. Rule. "Prince Michael," silver, born 7th February, 1929, bred by F. McGill, s Mickie, d Duchess Betty.
 7015 Miss D. Thurlow, "Tinka Toi," born 21st October, 1931, bred by Mrs. W. Thurlow, s Lord Mot, d Milady of Bangalore.
 7016 Mrs. A. F. Vincent, "Darius of Balwyn," blue, born 14th February, 1931, bred by exhibitor, s Prince Paul of Danbury, d Blue Peggy.
 7017 Miss Anne Burbury, "Pat," silver tabby, born 26th September, 1929, bred by Mrs. Orr, s Bollah II., d Lady Nancy.
 7018 Miss V. E. Kneee, "Ideal Mac," tabby, born October, 1930, bred by Mrs. H. Dwyer, d Fluff.

Section 43—Farm Produce.

WHEAT.

Judge: H. A. MULLETT, Esq. Steward: A. B. HACKWELL, Esq.

OATS AND PEAS.

Judge: E. C. ROBERTSON, Esq. Steward: H. COLLINS, Esq.

BARLEY.

Judge: W. R. BARRETT, Esq. Steward: F. C. T. HOLDEN, Esq.

MAIZE.

Judge: P. RYAN, Esq. Steward: HENRY HILL, Esq.

SUGAR BEET.

Judge: W. R. JEWELL, Esq. Steward: HENRY HILL, Esq.

HAY AND CHAFF.

Judge: W. J. McGRATH, Esq. Steward: F. C. T. HOLDEN, Esq.

FARM PRODUCE (except Cereals, Hay, Chaff, Sugar Beet, Potatoes and Onions).

Judge: TEMPLE SMITH, Esq. Steward: JOHN GILES, Esq.

TABLE VEGETABLES AND ONIONS.

Judge: G. STAYNER, Esq. Steward: J. B. BREWER, Esq.

POTATOES.

Judge: J. T. RAMSAY, Esq. Steward: W. G. McROBERT, Esq.

COLLECTION OF FARM PRODUCE.

CLASS.

1252. COLLECTION OF FARM PRODUCE, grown and exhibited by a bona-fide farmer—Prizes—£20; £10; £5. Entry fee 10/-, Members 5/-. (Subject to the conditions following.)

7019 D. Funstan.

CONDITIONS (Class 1252).

1. Collections may consist of any or all of the articles mentioned in the scale of points hereinafter set out.
2. Exhibits entered for these classes are not eligible to compete in the general classes.
3. All fresh meat, factory-made goods, and exhibits that are not actually produced or manufactured on the farm of the exhibitor will be excluded from the competition.
4. Exhibits of Hay, Corn, Chaff, etc., must be in small quantities, as follows:—Cereals, 1 bushel; Chaff, 56lb. bag; Fodder, including Hay, half-bale, not to exceed 2 feet by 18 inches; Silage, half-cwt.; Roots, not more than half-cwt. or 1 stool.

5. SCALE OF POINTS FOR JUDGING.

- | | |
|---|----|
| 1. Cereals (Grain in Sheaf) and Grasses | 10 |
| 2. Dairy Produce, including Butter, Cheese, Milk and Cream | 10 |
| 3. Fruits (fresh and preserved), Pickles and Sauces, and Drinks | 9 |
| 4. Vegetables and Roots | 9 |
| 5. All other Grains and Seeds | 9 |
| 6. Foods, Preserved Meats, Bacon, Ham, Eggs and Honey | 9 |
| 7. Flour and Meals | 7 |
| 8. Woods | 5 |
| 9. Wool | 9 |
| 10. Hay, Chaff and Silage | 9 |

THE KANGAROO BRAND
REGISTERED TRADE MARK
MADE IN AUSTRALIA
SHEPHERD'S BAG
SHEPHERD'S BAG
SHEPHERD'S BAG

**hops
ahead!**



M. DONACHY
SONS · PTY. LTD.
GEELONG, MELBOURNE
SYDNEY, ADELAIDE.

DONACHY'S

**KANGAROO
BRAND**

Protein is the profit-earning part of fodder. Meggitt Ltd. Linseed Food contains more than any other stock food.

Obtainable from Storekeepers or Sole Agents,
New Zealand Loan & Mercantile Agency Co. Ltd., Melbourne.

FARM PRODUCE.

327

11. Green Fodder	5
12. Any other Pastoral or Agricultural Product	4
13. Effective Arrangement	5

Total 100

6. In the class for collection grown and exhibited by a bona-fide farmer, an exhibit securing less than 40 points will not be entitled to an award.

7. An area of approximately 80 square feet will be allotted each exhibit.

GENERAL FARM PRODUCE.

Exhibits in this Section must be staged before 9 a.m. on Thursday, 15th September, but in order to avoid disappointment, exhibitors are advised to forward their produce earlier in the week.

Exhibitors must lodge a statutory declaration when making their entries that exhibits of Wheat, Oats, Barley and Maize represent a quantity of not less than 150 bushels, that exhibits of Chaff and Hay represent a quantity of not less than 10 tons, and that they were produced by the exhibitor during the preceding 12 months. (See back of entry form.)

EXHIBITORS IN THIS SECTION WILL NOT BE ALLOWED TO TAKE MORE THAN ONE PRIZE WITH THE SAME VARIETY OF PRODUCE IN ANY ONE CLASS.

NOTE.—Exhibits of Wheat, Oats, Barley and Maize will not be eligible for competition unless Exhibitors state on their Entry Forms the name of the variety, locality where grown, character of soil, quantity of seed sown per acre, source of supply of seed, yield per acre; acreage cultivated of variety exhibited, and, if manured, state kind and quantity used per acre; also annual rainfall of district, and rainfall from 1st May, 1931, to 1st November, 1931. Forms will be forwarded to exhibitors, who are requested to fill in all particulars as above regarding the growing of their produce, and Cards giving this information will be displayed on the exhibit stand.

It is particularly requested that all farm produce exhibits are distinctly labelled with removable cards. Such labels to indicate name and address of exhibitor, together with class and exhibit numbers.

WHEAT.

Wheat exhibits addressed to The Secretary, Royal Agricultural Society of Victoria, Spencer-street Railway Station, Melbourne, will be received until Monday, 8th August, 1932. The railage must be prepaid by the exhibitor, but the Society will take delivery from the railway station and convey same to the Show Grounds free of charge. It is particularly requested that exhibitors will write their names and addresses on the reverse side of the address label, and also mention Class Number, names of the variety of the wheat in each bag, so that their exhibits may be identified.

Exhibitors of Wheat must make a statutory declaration, when making their entries, that their exhibits were produced during the preceding 12 months, and that they represent a quantity of not less than 150 bushels.

Wheat which, in the opinion of the Judge, has been "mill dressed" or polished, or from which the brush is absent, will be disqualified.

The breeding impulse in ewes can be greatly stimulated by proper feeding of Meggitt Ltd. Linseed Meal for three weeks before joining.

Obtainable from Storekeepers or Sole Agents,
New Zealand Loan & Mercantile Agency Co. Ltd., Melbourne.

328

FARM PRODUCE.

GRAIN VARIETIES (not extensively grown).*

CLASS.

1253. **WHEAT** (Crossbred), Wardfir, Currimp, Krithia, Ghurka, Alliance, Nabob, Omrah, Sterling, Empire, Mogul, Indcret or Wandilla (1 bushel)—Prizes—£8; £3; £1. Entry fee 8/-, Members 5/-.
- 7020 R. Pogue and Sons, "Wardfir," grown at Toolamba, soil red loam, seed 90 lbs., yield 15 bus., 10 acres cultivated; manure 22 per cent. super, 93 lbs. Annual rainfall 17 in., from 1st May, 1931, to 1st November, 1931, 13.88 in.
- 7021 W. G. Pogue, "Wardfir," grown at Toolamba, soil red loam, clay sub-soil, seed 75 lbs., yield 13 bus., 12 acres cultivated; manure super, 22 per cent., 100 lbs. Annual rainfall, 17 in., from 1st May, 1931, to 1st November, 1931, 13.88 in.
- 7022 David Johnston, "Wardfir," grown at Dookie, soil black, seed 75 lbs., yield 24 bus., 9 acres cultivated; manure Cresco, 60 lbs. Annual rainfall, 22.50 in., from 1st May, to 1st November, 1931, 14.25 in.
- 7023 Robert Mactier and Sons, "Mogul," grown at Tatura, soil red loam, seed 75 lbs., yield 22½ bus., 12 acres cultivated; manure Commonwealth Fertilizer, 112 lbs. Annual rainfall 21 in., from 1st May to 1st November, 1931, 13.55 in.
- 7024 Charles Bennett, "Wardfir," grown at Dookie, soil black, seed 75 lbs., yield 27 bus., 8 acres cultivated; manure Pivot, 112 lbs. Annual rainfall 22.50 in., from 1st May to 1st November, 1931, 14.12 in.

**WHAT MORE
COULD THE
HEART OF
THE FARMER
DESIRE?**

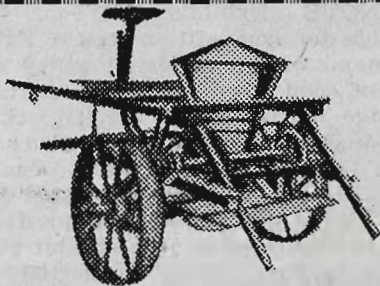

Now! Bruce and McClure's Patent Manure and Seed Distributor. Every farmer, to whom the great saving of time and labor is of vital importance, will be interested in the working of this ingenious little machine. Call or write for further particulars.

BRUCE & M^CCLURE
PTY. LTD.

*Engineers, Windmill, Manure Spreader, Harrow
Manufacturers, Iron and Brass Founders.*

LAVA STREET, WARRNAMBOOL.

'Phone: 68 Warrnambool.

The cost of feeding Meggitt Ltd. Linseed Sheep Nuts at the rate of two ounces per sheep daily works out at approximately 7½d. per sheep per month.

Obtainable from Storekeepers or Sole Agents,
New Zealand Loan & Mercantile Agency Co. Ltd., Melbourne.

FARM PRODUCE.

329

7025 Lieut.-Col. Andrew Crawford, "Wardfir," grown at Tatura, soil red loam, seed 60 lbs., yield 15 bus., 12 acres cultivated; manure super, 100 lbs. Annual rainfall 18 in., from 1st May to 1st November, 1931, 9.68 in.

7026 A. L. Bennett, "Wardfir," grown at Dookie, soil red, seed 75 lbs., yield 27 bus., 10 acres cultivated; manure Pivot, 150 lbs. Annual rainfall 22.73 in., from 1st May to 1st November, 1931, 14.12 in.

*Note.—Wheats are regarded as being extensively grown if, in the case of Low Strength Wheats, according to information published by the Government Statist, more than 7500 acres of any particular variety were sown during the preceding year; and in the case of Strong Wheats, more than 3000 acres were sown.

GRAIN VARIETIES (extensively grown).*

CLASS.

1254. **STRONG WHEAT, Minister, Pusa 4** (1 bushel)—Prizes—£8; £3; £1. Entry fee 8/-, Members 5/-.

7027 G. J. Glatz, "Pusa 4," grown at Dimboola, soil sandy loam, seed 75 lbs., yield 19 bus., 10 acres cultivated; manure super, 90 lbs. Annual rainfall 16 in., from 1st May to 1st November, 1931, 11.84 in.

7028 J. M. Gollasch, "Pusa 4," grown at Milbrulong, N.S.W., soil red loam, seed 70 lbs., yield 18 bus., 15 acres cultivated; manure Commonwealth Fertilizer, 112 lbs. Annual rainfall 18 in., from 1st May to 1st November, 1931, 14 in.

7029 Robert Mactier and Sons, "Minister," grown at Caniambo, soil red loam, seed 70 lbs., yield 18 bus., 15 acres cultivated; manure Cresco, 90 lbs. Annual rainfall 11 in., from 1st May to 1st November, 1931, 14 in.

7030 Charles Bennett, "Minister," grown at Dookie, soil red, seed 75 lbs., yield 30 bus., 7 acres cultivated; manure Pivot, 112 lbs. Annual rainfall 22.50 in., from 1st May to 1st November, 1931, 14.12 in.

7031 A. L. Bennett, "Pusa 4," grown at Dookie, soil black, seed 90 lbs., yield 36 bus., 7 acres cultivated; manure Pivot 156 lbs. Annual rainfall 22.73 in., from 1st May to 1st November, 1931, 14.12 in.

1255. **LOW STRENGTH WHEAT, Yandilla King, Dart's Imperial or Major** (1 bushel)—Prizes—£8; £3; £1. Entry fee 8/-, Members 5/-.

7032 D. J. Murphy, "Major," grown at Runnymede, soil light loam, seed 75 lbs., yield 24 bus., 80 acres cultivated; manure super, 90 lbs. Annual rainfall 19 in., from 1st May to 1st November, 1931, 14 in.

7033 A. J. Stewart, "Major," grown at N.W. Mooropna, soil red loam, seed 70 lbs., yield 18 bus., 20 acres cultivated; manure Pivot, 50 lbs. Annual rainfall 18 in., from 1st May to 1st November, 1931, 10.50 in.

7034 J. M. Gollasch, "Yandilla King," grown at Milbrulong, N.S.W., soil red loam, seed 60 lbs., yield 30 bus., 50 acres cultivated; manure Commonwealth Fertilizer, 112 lbs. Annual rainfall 18 in., from 1st May to 1st November, 1931, 14 in.

7035 W. Angus Mactier, "Major," grown at Tatura, soil sandy loam, seed 80 lbs., yield 22 bus., 150 acres cultivated; manure Pivot, 80 lbs. Annual rainfall 21.22 in., from 1st May to 1st November, 1931, 12 in.

7036 R. Pogue and Sons, "Major," grown at Toolamba, soil red loam, seed 71 lbs., yield 24 bus., 40 acres cultivated; manure 22 per cent. super, 93 lbs. Annual rainfall 17 in., from 1st May to 1st November, 1931, 13.83 in.

7037 W. G. Pogue, "Major," grown at Toolamba, soil red loam, clay sub-soil, seed 75 lbs., yield 21 bus., 30 acres cultivated; manure 22 per cent. super, 100 lbs. Annual rainfall 17 in., from 1st May, 1931, to 1st November, 1931, 13.88 in.

7038 A. T. Crawford, "Major," grown at North Murchison, soil red loam, seed 60 lbs., yield 14½ bus., 30 acres cultivated; manure Pivot, 80 lbs. Annual rainfall 22 in., from 1st May to 1st November, 1931, 16 in.

7039 Robert Mactier and Sons, "Major," grown at Tatura, soil red loam, seed 75 lbs., yield 24 bus., 20 acres cultivated; manure Commonwealth Fertilizer, 112 lbs. Annual rainfall 21 in., from 1st May to 1st November, 1931, 13.55 in.

7040 David Mactier, "Major," grown at Tatura, soil red loam, seed 90 lbs., yield 18 bus., 20 acres cultivated; manure Commonwealth Fertilizer, 100 lbs. Annual rainfall 21 in., from 1st May to 1st November, 1931, 13.55 in.

J. H. RUDD & Co. Pty. Ltd., 115 William St., Melbourne WOOLPACKS, ORDINARY, CUT DOWN LOOSE TOPS.

330

FARM PRODUCE.

- 7041 Lieut.-Col. Andrew Crawford, "Major," grown at Tatura, soil red loam, seed 70 lbs., yield 27 bus., 42 acres cultivated; manure super, 70 lbs. Annual rainfall 18 in., from 1st May to 1st November, 1931, 9.68 in.
- 7042 T. Canobio, "Major," grown at Tatura, soil grey loam, seed 75 lbs., yield 20 bus., 15 acres cultivated; manure Florida, 60 lbs. Annual rainfall 21 in., from 1st May to 1st November, 1931, 13.50 in.

CLASS.

1256. **LOW STRENGTH WHEAT**, Currawa, Penny, Bald Early, Nabawa, Nizam, Gluyas, Mac's White, Huff's Imperial, Bena, Ghurka, Sultan, Turvey, Joffre, Rajah, Wannon, Rane, Waratah, Sepoy or Yanward (1 bushel)—Prizes—£8; £3; £1. Entry fee 8/-. Members 5/-.

- 7043 A. R. Michael, "Bena," grown at Woomelang, soil heavy loam, seed 50 lbs., yield 23 bus., 60 acres cultivated; manure super, 60 lbs. Annual rainfall 12 in., from 1st May to 1st November, 1931, 7.41 in.
- 7044 G. J. Glatz, "Nizam," grown at Dimboola, soil sandy loam, seed 75 lbs., yield 29 bus., 15 acres cultivated; manure super, 90 lbs. Annual rainfall 16 in., from 1st May to 1st November, 1931, 11.84 in.
- 7045 J. W. Eade, "Waratah," grown at Euchareena, N.S.W., soil chocolate loam, seed 45 lbs., yield 31 bus., 50 acres cultivated; manure Shirley's super, 22 per cent., 45 lbs. Annual rainfall 27 in., from 1st May to 1st November, 1931, 19 in.
- 7046 J. M. Gollasch, "Nizam," grown at Milbrulong, N.S.W., soil red loam, seed 60 lbs., yield 24 bus., 25 acres cultivated; manure Commonwealth Fertilizer, 112 lbs. Annual rainfall 18 in., from 1st May to 1st November, 1931, 14 in.
- 7047 J. M. Gollasch, "Waratah," grown at Milbrulong, N.S.W., soil red loam, seed 70 lbs., yield 26 bus., 25 acres cultivated; manure Commonwealth Fertilizer, 112 lbs. Annual rainfall 18 in., from 1st May to 1st November, 1931, 14 in.
- 7048 David Johnston, "Rane," grown at Dookie, soil black, seed 75 lbs., yield 24 bus., 25 acres cultivated; manure Cresco, 60 lbs. Annual rainfall 22.50 in., from 1st May to 1st November, 1931, 14.25 in.
- 7049 David Johnston, "Joffre," grown at Dookie, soil red, seed 75 lbs., yield 15 bus., 50 acres cultivated; no manure. Annual rainfall 22.50 in., from 1st May to 1st November, 1931, 14.25 in.
- 7050 D. Rumbold, "Yanward," grown at Baringhup West, soil volcanic, seed 80 lbs., yield 15 bus., 20 acres cultivated; manure super, 120 lbs. Annual rainfall 19.86 in., from 1st May to 1st November, 1931, 11.16 in.
- 7051 Robert Mactier and Sons, "Rane," grown at Caniambo, soil red loam, seed 70 lbs., yield 19 bus., 12 acres cultivated; manure Cresco, 90 lbs. Annual rainfall 21 in., from 1st May to 1st November, 1931, 14 in.
- 7052 Robert Mactier and Sons, "Waratah," grown at Tatura, soil red loam, seed 90 lbs., yield 25 bus., 10 acres cultivated; manure Commonwealth Fertilizer, 112 lbs. Annual rainfall 21 in., from 1st May to 1st November, 1931, 13.55 in.
- 7053 Charles Bennett, "Ghurka," grown at Dookie, soil black, seed 75 lbs., yield 40 bus., 10 acres cultivated; manure Pivot, 112 lbs. Annual rainfall 22.50 in., from 1st May to 1st November, 1931, 14.12 in.
- 7054 Lieut.-Col. Andrew Crawford, "Rane," grown at Tatura, soil red loam, seed 70 lbs., yield 12 bus., 16 acres cultivated; manure super, 100 lbs. Annual rainfall 18 in., from 1st May to 1st November, 1931, 9.68 in.
- 7055 A. L. Bennett, "Rane," grown at Dookie, soil red and black, seed 90 lbs., yield 33 bus., 25 acres cultivated; manure Pivot, 150 lbs. Annual rainfall 22.73 in., from 1st May to 1st November, 1931, 14.12 in.
- 7056 L. Hutchesson, "Wannon," grown at Jung, soil black, seed 80 lbs., yield 41 bus., 130 acres cultivated; manure Cresco, 120 lbs. Annual rainfall 19.93 in., from 1st May to 1st November, 1931, 12.84 in.
- 7057 Telford Bros., "Waratah," grown at St. Arnaud, soil chocolate loam, seed 70 lbs., yield 50 bus., 50 acres cultivated; manure Mt. Lyell, 112 lbs. Annual rainfall 18 in., from 1st May to 1st November, 1931, 12 in.

1257. **LOW STRENGTH WHEAT**, Federation (1 bushel)—Prizes—£8; £3; £1. Entry fee 8/-. Members 5/-.

- 7058 A. R. Michael, grown at Woomelang, soil sandy loam, seed 50 lbs., yield 15 bus., 80 acres cultivated; manure super, 60 lbs. Annual rainfall, 12 in., from 1st May to 1st November, 1931, 7.41 in.
- 7059 G. J. Glatz, grown at Dimboola, soil sandy loam, seed 75 lbs., yield 20 bus., 10 acres cultivated; manure super, 90 lbs. Annual rainfall 16 in., from 1st May to 1st November, 1931, 11.84 in.

J. H. RUDD & Co. Pty. Ltd., 115 William St., Melbourne FLOCK-OWNERS WANT RUDD'S LIME FOR THEIR PASTURES.

FARM PRODUCE.

331

- 7060 J. W. Eade, grown at Euchareena, N.S.W., soil chocolate loam, seed 45 lbs., yield 31 bus., 30 acres cultivated; manure Shirley's super, 22 per cent., 45 lbs. Annual rainfall 27 in., from 1st May to 1st November, 1931, 19 in.
- 7061 J. M. Gollasch, grown at Milbrulong, N.S.W., soil red loam, seed 60 lbs., yield 24 bus., 20 acres cultivated; manure Commonwealth Fertilizer, 112 lbs. Annual rainfall 18 in., from 1st May to 1st November, 1931, 14 in.
- 7062 Robert Mactier and Sons, grown at Tatura, soil red loam, self sown, yield 15 bus., 12 acres grown. Annual rainfall 21 in., from 1st May to 1st November, 1931, 13.55 in.
- 7063 David Mactier, grown at Tatura, soil chocolate loam, seed 90 lbs., yield 15 bus., 12 acres cultivated; manure Commonwealth Fertilizer 100 lbs. Annual rainfall 21 in., from 1st May to 1st November, 1931, 13.55 in.

CLASS.

1258. FREE GALLIPOLI (1 bushel)—Prizes—£8; £3; £1. Entry fee 8/., Members 5/-.

- 7064 A. R. Michael, grown at Woomelang, soil heavy loam, seed 50 lbs., yield 24 bus., 35 acres cultivated; manure super, 60 lbs. Annual rainfall 12 in., from 1st May to 1st November, 1931, 7.41 in.
- 7065 D. J. Murphy, grown at Runnymede, soil light loam, seed 75 lbs., yield 24 bus., 80 acres cultivated; manure super, 90 lbs. Annual rainfall 19 in., from 1st May to 1st November, 1931, 14 in.
- 7066 G. J. Glatz, grown at Dimboola, soil sandy loam, seed 90 lbs., yield 31 bus., 100 acres cultivated; manure super, 112 lbs. Annual rainfall, 16 in., from 1st May to 1st November, 1931, 11.84 in.
- 7067 A. J. Stewart, grown at N.W. Mooroopna, soil red loam, seed 70 lbs., yield 22 bus., 50 acres cultivated; manure Pivot, 60 lbs. Annual rainfall 18 in., from 1st May to 1st November, 1931, 10.50 in.
- 7068 J. M. Gollasch, grown at Milbrulong, N.S.W., soil red loam, seed 60 lbs., yield 27 bus., 50 acres cultivated; manure Commonwealth Fertilizer, 112 lb. Annual rainfall 18 in., from 1st May to 1st November, 1931, 14 in.
- 7069 George Crawford, grown at Harston, soil red loam, seed 70 lbs., yield 23 bus., 25 acres cultivated; manure Pivot, 56 lbs. Annual rainfall 18.80 in., from 1st May to 1st November, 1931, 12.50 in.
- 7070 R. Wingfield, grown at Rostron, soil heavy clay and buckshot, seed 70 lbs., yield 20 bus., 85 acres cultivated; manure super, 93 lbs. Annual rainfall 20 in., from 1st May to 1st November, 1931, 17 in.
- 7071 W. G. Baxter, grown at Waai, soil red sandy loam, seed 75 lbs., yield 28 bus., 200 acres cultivated; manure Pivot, 70 lbs. Annual rainfall 16.09 in., from 1st May to 1st November, 1931, 12.76 in.
- 7072 R. Pogue and Sons, grown at Toolamba, soil red loam, seed 72 lbs., yield 30 bus., 50 acres cultivated; manure super, 22 per cent., 93 lbs. Annual rainfall 17 in., from 1st May to 1st November, 1931, 13.88 in.
- 7073 W. G. Pogue, grown at Toolamba, soil red loam, clay subsoil, seed 75 lbs., yield 27 bus., 30 acres cultivated; manure super, 22 per cent., 100 lbs. Annual rainfall 17 in., from 1st May to 1st November, 1931, 13.88 in.
- 7074 D. Rumbold, grown at Baringhup West, soil volcanic, seed 80 lbs., yield 14 bus., 20 acres cultivated; manure super, 120 lbs. Annual rainfall 19.86 in., from 1st May to 1st November, 1931, 11.16 in.
- 7075 Robert Mactier and Sons, grown at Caniamba, soil red loam, seed 70 lbs., yield 20 bus., 18 acres cultivated; manure Cresco, 90 lbs. Annual rainfall 21 in., from 1st May to 1st November, 1931, 14 in.
- 7076 Charles Bennett, grown at Dookie, soil red, seed 75 lbs., yield 30 bus., 60 acres cultivated; manure Pivot, 112 lbs. Annual rainfall 22.50 in., from 1st May to 1st November, 1931, 14.12 in.
- 7077 A. L. Bennett, grown at Dookie, soil red and black, seed 90 lbs., yield 36 bus., 70 acres cultivated; manure 150 lbs. Pivot super. Annual rainfall 22.73 in., from 1st May to 1st November, 1931, 14.12 in.
- 7078 L. Hutchesson, grown at Juzg, soil black, seed 90 lbs., yield 39 bus., 160 acres cultivated; manure Cresco, 120 lbs. Annual rainfall 19.93 in., from 1st May to 1st November, 1931, 12.84 in.
- 7079 E. Walter Dahlenberg, grown at Salisbury, soil black clay loam, seed 75 lbs., yield 36 bus., 300 acres cultivated; manure super, 1 cwt. Annual rainfall 16 in., from 1st May to 1st November, 1931, 8.93 in.

YOUR EYESIGHT! HAVE IT EXAMINED REGULARLY.
ALFRED NOTT PTY. LTD.
T. and G. Building, Cr. Collins and Russell Streets.

332

FARM PRODUCE.

HAY VARIETIES.

CLASS.

1259. **WHEAT**, Warden, Graham, Turvey, Yandilla King, College Purple Straw, Dart's Imperial, Improved Steinwedel, Mac's White, White Tuscan, Firkbank, Wardfir or Zealand Blue (1 bushel), and sheaf as cut by the binder in its green state. Sheaf must be at least 25 inches in circumference—Prizes—£8; £3; £1. Entry fee 8/-. Members 5/-.
- 7080 W. E. Bunn, "Warden," grown at Tatura, soil grey loam, seed 60 lbs., yield 24 bus., 8 acres cultivated; manure Sickie Brand, 22 per cent., super, 112 lbs. Annual rainfall 21 in., from 1st May to 1st November, 1931, 13.5 in.
- 7081 R. Pogue and Sons, "Wardfir," grown at Toolamba, soil red loam, seed 80 lbs., yield 15 bus., 10 acres cultivated; manure 22 per cent. super, 93 lbs. Annual rainfall 17 in., from 1st May to 1st November, 1931, 13.88 in.
- 7082 W. G. Pogue, "Wardfir," grown at Toolamba, soil red loam, clay sub-soil, seed 75 lbs., yield 13 bus., 12 acres cultivated; manure super, 22 per cent., 100 lbs. Annual rainfall 17 in., from 1st May to 1st November, 1931, 13.88 in.
- 7083 David Johnston, "Wardfir," grown at Dookie, soil red, seed 75 lbs., yield 21 bus., 9 acres cultivated; manure Cresco, 60 lbs. Annual rainfall 22.50 in., from 1st May to 1st November, 1931, 14.25 in.
- 7084 Charles Bennett, "Wardfir," grown at Dookie, soil black, seed 75 lbs., yield 27 bus., 8 acres cultivated; manure Pivot, 112 lbs. Annual rainfall 22.50 in., from 1st May to 1st November, 1931, 14.12 in.
- 7085 A. L. Bennett, "Wardfir," grown at Dookie, soil red, seed 75 lbs., yield 27 bus., 10 acres cultivated; manure Pivot, 150 lbs. Annual rainfall 22.73 in., from 1st May to 1st November, 1931, 14.12 in.

SPECIFY AND USE
W. C. DAVIS PAINT
SINCE 1872.

**The Lowest Priced High-Grade
Paint Obtainable.**

COLOR CARD AND PRICE LISTS POST FREE.

Agents:

Welch, Perrin & Co. Pty. Ltd.,
SOUTH MELBOURNE.

Office and Sales:

64-66 Victoria Street, North Melbourne.

'Phone: F 3265.

Your eyes your most valuable asset—Have them examined regularly.

ALFRED NOTT PTY. LTD.

T. and G. Building, Cr. Collins and Russell Streets.

FARM PRODUCE.

333

CLASS.

- 1260. WHEAT (1 bushel), any variety not specified in above classes—Prizes—£4; £2; £1. Entry fee 5/-. Members 3/6.**
- 7086 A. R. Michael, "Waratah," grown at Woomelang, soil heavy loam, seed 50 lbs., yield 25 bus., 60 acres cultivated; manure super, 60 lbs. Annual rainfall 12 in., from 1st May to 1st November, 1931, 7.41 in.
- 7087 G. J. Glatz, "Comeback," grown at Dimboola, soil sandy loam, seed 75 lbs., yield 18 bus., 10 acres cultivated; manure super, 90 lbs. Annual rainfall 16 in., from 1st May to 1st November, 1931, 14.12 in.
- 7088 J. M. Gollasch, "Gullen," grown at Milbrulong, N.S.W., soil red loam, seed 70 lbs., yield 19 bus., 15 acres cultivated; manure Commonwealth Fertilizer, 112 lbs. Annual rainfall 18 in., from 1st May to 1st November, 1931, 14 in.
- 7089 J. M. Gollasch, "Comeback," grown at Milbrulong, N.S.W., soil red loam, seed 70 lbs., yield 20 bus., 25 acres cultivated; manure Commonwealth Fertilizer, 112 lbs. Annual rainfall 18 in., from 1st May to 1st November, 1931, 14 in.
- 7090 A. L. Bennett, "Comeback," grown at Dookie, soil black, seed 90 lbs., yield 36 bus., 7 acres cultivated; manure Pivot, 156 lbs. Annual rainfall 22.73 in., from 1st May to 1st November, 1931, 14.12 in.
- 7091 Telford Bros., "Peggie Delight," grown at St. Arnaud, soil chocolate loam, seed 70 lbs., yield 30 bus., 100 acres cultivated; manure Cresco, 112 lbs. Annual rainfall 18 in., from 1st May to 1st November, 1931, 12 in.
- 1261. WHEAT, Free Gallipoli, Ranee, Sepoy or Currawa (1 bushel), grown in the Counties of Millewa, Weeah, Karkaroc or Tatchera. The varieties eligible for competition in this class are those extensively grown in the above Counties (i.e., those whose acreage, according to information supplied by the Government Statist, is more than 7 per cent. of the total area sown in these Counties)—Prizes—£4; £2; £1. Entry fee 5/-. Members 3/6.**
- 7092 A. R. Michael, "Free Gallipoli," grown at Woomelang, soil heavy loam, seed 50 lbs., yield 24 bus., 35 acres cultivated; manure super, 60 lbs. Annual rainfall 12 in., from 1st May to 1st November, 1931, 7.41 in.
- 1262. COLLECTION OF THREE VARIETIES OF WHEAT (1 bushel each of strong wheat)—Prizes—£8; £3; £1. Entry fee 8/-. Members 5/-.**
- 7093 G. J. Glatz, "Pusa," "Comeback," "Bobs," grown at Dimboola, soil sandy loam, seed 75 lbs., 75 lbs., 60 lbs., yield 19 bus., 18 bus., 16 bus., 10 acres, 10 acres, 10 acres cultivated; manure, super, 90 lbs. Annual rainfall 16 in., from 1st May to 1st November, 1931, 11.84 in.
- 7094 J. M. Gollasch, "Gullen," "Pusa," "Comeback," grown at Milbrulong, N.S.W., soil red loam, seed 70 lbs., 70 lbs., 70 lbs., yield 19 bus., 18 bus., 20 bus., 15 acres, 15 acres, 25 acres cultivated; manure Commonwealth Fertilizer, 112 lbs. Annual rainfall 18 in., from 1st May to 1st November, 1931, 14 in.
- 7095 Charles Bennett, "Minister," "Comeback," "Wardfir," grown at Dookie, soil red and black, seed 75 lbs., yield 30 bus., 30 bus., 27 bus., 7 acres, 6 acres, 8 acres cultivated; manure Pivot, 112 lbs. Annual rainfall 22.50 in., from 1st May to 1st November, 1931, 14.12 in.
- 7096 A. L. Bennett, "Wardfir," "Pusa," "Comeback," grown at Dookie, soil red and black, seed 75 lbs., 90 lbs., 90 lbs., yield 27 bus., 36 bus., 36 bus., 10 acres, 7 acres, 7 acres cultivated; manure Pivot, 150 lbs., 156 lbs., 156 lbs. Annual rainfall 22.73 in., from 1st May to 1st November, 1931, 14.12 in.
- 1263. COLLECTION OF THREE VARIETIES OF WHEAT (1 bushel each, other than strong wheat)—Prizes—£8; £3; £1. Entry fee 8/-. Members 5/-.**
- 7097 G. J. Glatz, "Nizam," "Federation," "Canberra," grown at Dimboola, soil sandy loam, seed 75 lbs., 75 lbs., 90 lbs., yield 29 bus., 20 bus., 22 bus., 15 acres, 10 acres, 10 acres cultivated; manure super, 90 lbs., 90 lbs., 90 lbs. Annual rainfall 10 in., from 1st May to 1st November, 1931, 11.84 in.

When feeding young calves on skimmed milk, scald two ounces of Meggitt Ltd. Linseed Oil Meal and mix with milk, increasing to four ounces as calf grows.

Obtainable from Storekeepers or Sole Agents,
New Zealand Loan & Mercantile Agency Co. Ltd., Melbourne.

334

FARM PRODUCE.

- 7098 J. M. Gollasch, "Petatz Surprise," "Florence," "Union," grown at Milbrulong, N.S.W., soil red loam, seed 60 lbs., 70 lbs., 60 lbs., yield 25 bus., 21 bus., 30 bus., 25 acres, 15 acres, 30 acres cultivated; manure Commonwealth Fertilizer, 112 lbs. Annual rainfall, 18 in., from 1st May to 1st November, 1931, 14 in.
- 7099 R. Pogue and Sons, "Major," "Tree Gallipoli," "Ghurka," grown at Toolamba, soil red loam, seed 71 lbs., 72 lbs., 70 lbs., yield 24 bus., 30 bus., 33 bus., 40 acres, 50 acres, 5 acres cultivated; manure 22 per cent. super, 93 lbs., 93 lbs., 90 lbs. Annual rainfall 17 in., from 1st May to 1st November, 1931, 13.88 in.
- 7100 Robert Mactier and Sons, "Gresley," "Waratah," "Union," grown at Tatura, soil red loam, seed 90 lbs., 90 lbs., 75 lbs., yield 15 bus., 23 bus., 22 bus., 10 acres, 14 acres cultivated; manure, Commonwealth Fertilizer, 112 lbs. Annual rainfall 21 in., from 1st May to 1st November, 1931, 13.55 in.
- 7101 Robert Mactier and Sons, "Gresley," "Waratah," "Ranee," grown at Tatura, Tatura and Caniambo, soil red loam, seed 90 lbs., 90 lbs., 70 lbs., yield 15 bus., 25 bus., 19 bus., 10 acres, 12 acres cultivated; manure Commonwealth Fertilizer, 112 lbs., Commonwealth Fertilizer, 112 lbs., Cresco, 90 lbs. Annual rainfall 21 in., from 1st May to 1st November, 1931, 13.55 in.

REAP A SUCCESSFUL HARVEST ^{WITH} *Miller's* **ANCHOR** BRAND **BINDER & SEWING TWINES**

FARMERS who realise the importance of speed and absolute security in garnering their products appreciate the smoothness and strength of "Anchor" Brand Binder and Sewing Twines. Be sure you ask for "Anchor" and you'll be sure of getting Australia's best.

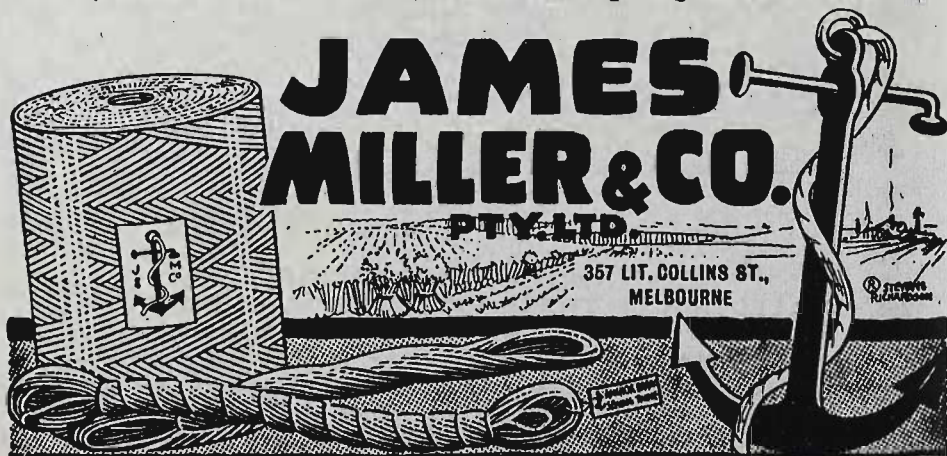

JAMES MILLER & CO.
PTY. LTD.
357 LIT. COLLINS ST.,
MELBOURNE

Meggitt Ltd. Linseed Meal, with its high protein content of 30 per cent. and 9 per cent. of laxative and medicine oil, is an ideal stock food.

Obtainable from Storekeepers or Sole Agents,
New Zealand Loan & Mercantile Agency Co. Ltd., Melbourne.

FARM PRODUCE.

335

- 7102 Charles Bennett, "Ranee," "Ghurka," "Ranee 4H," grown at Dookie, soil red and black seed, 75 lbs., yield 30 bus., 40 bus., 30 bus., 100 acres, 10 acres, 10 acres cultivated; manure Pivot, 112 lbs. Annual rainfall 22.50 in., from 1st May to 1st November, 1931, 14.12 in.
- 7103 Lieut.-Col. Andrew Crawford, "Wardfir," "Major," "Ranee," grown at Tatura, soil red loam, seed 60 lbs., 70 lbs., 70 lbs., yield 13 bus., 27 bus., 12 bus., 12 acres, 42 acres, 16 acres cultivated; manure, super, 100 lbs., 70 lbs., 100 lbs. Annual rainfall 18 in., from 1st May to 1st November, 1931, 9.68 in.
- 7104 A. L. Bennett, "Ranee," "Ghurka," "Bobbin," grown at Dookie, soil red and black, seed 90 lbs., 75 lbs., 70 lbs., yield 33 bus., 45 bus., 36 bus., 25 acres, 15 acres, 12 acres cultivated; manure Pivot, 150 lbs., 150 lbs., 120 lbs. Annual rainfall 22.73 in., from 1st May to 1st November, 1931, 14.12 in.

"SUNSHINE" WHEAT COMPETITION.

CLASS.

1264. COMMERCIAL WHEAT (any one variety), ONE BAG TAKEN DIRECT FROM HARVESTER, the produce of the 1931 harvest —Prizes—£15; £5; £2 (all presented by H. V. McKay-Massey Harris Pty. Ltd., Sunshine Harvester Works, Sunshine). Entry fee 8/-. Members 5/-.
- 7105 J. M. Gollasch, "Pusa," grown at Milbrulong, N.S.W., soil red loam, seed 70 lbs., yield 18 bus., 15 acres cultivated; manure Commonwealth Fertilizer, 112 lbs. Annual rainfall 18 in., from 1st May to 1st November, 1931, 14 in.
- 7106 George Crawford, "Free Gallipoli," grown at Harston, soil red loam, seed 70 lbs., yield 23 bus., 25 acres cultivated; manure Pivot, 56 lbs. Annual rainfall 18.80 in., from 1st May to 1st November, 1931, 12.50 in.
- 7107 A. Stewart, "Anstan," grown at Tatura, soil heavy, seed 75 lbs., yield 25 bus., 40 acres cultivated; manure Cresco, 60 lbs. Annual rainfall 14 in., from 1st May to 1st November, 1931, 8 in.
- 7108 W. G. Baulch, "Free Gallipoli," grown at Byrneside, soil red loam, seed 80 lbs., yield 24 bus., 60 acres cultivated; manure Pivot super, 85 lbs. Annual rainfall 18 in., from 1st May to 1st November, 1931, 14.26 in.
- 7109 Lieut.-Col. Andrew Crawford, "Major," grown at Tatura, soil red loam, seed 70 lbs., yield 27 bus., 42 acres cultivated; manure super, 70 lbs. Annual rainfall 18 in., from 1st May to 1st November, 1931, 9.68 in.
- 7110 John Crane, "Free Gallipoli," grown at Nathalia, soil chocolate, seed 60 lbs., yield 38 bus., 60 acres cultivated; no manure. Annual rainfall, 17 in., from 1st May to 1st November, 1931, 12.86 in.
- 7111 L. Hutchesson, "Wannon," grown at Jung, soil black, seed 90 lbs., yield 41 bus., 130 acres cultivated; manure Cresco, 120 lbs. Annual rainfall 19.93 in., from 1st May to 1st November, 1931, 12.84 in.
- 7112 L. Hutchesson, "Free Gallipoli," grown at Jung, soil black, seed 90 lbs., yield 39 bus., 160 acres cultivated; manure Cresco, 120 lbs. Annual rainfall 19.93 in., from 1st May to 1st November, 1931, 12.84 in.
- 7113 A. L. Bennett, "Comeback," grown at Dookie, soil black, seed 90 lbs., yield 36 bus., 7 acres cultivated; manure super, 156 lbs. Annual rainfall 22.73 in., from 1st May to 1st November, 1931, 14.12 in.
- 7114 A. L. Bennett, "Pusa," grown at Dookie, soil black, seed 90 lbs., yield 36 bus., 7 acres cultivated; manure super, 156 lbs. Annual rainfall 22.73 in., from 1st May to 1st November, 1931, 14.12 in.
- 7115 Charles Bennett, "Comeback," grown at Dookie, soil red, seed 75 lbs., yield 30 bus., 6 acres cultivated; manure Pivot, 112 lbs. Annual rainfall 22.50 in., from 1st May to 1st November, 1931, 14.12 in.
- 7116 L. J. Crammond, "Pusa," grown at Boomahnmoonah, soil light red loam, seed 70 lbs., yield 14 bus., 32 acres cultivated; manure Commonwealth Fertilizer, 45 lbs. Annual rainfall 17 in., from 1st May to 1st November, 1931, 8 in.
- 7117 W. J. Barber, "Free Gallipoli," grown at Kaniva, soil black, seed 80 lbs., yield 36 bus., 150 acres cultivated; manure Pivot, 90 lbs. Annual rainfall 16 in., from 1st May to 1st November, 1931, 11 in.
- 7118 J. Gordon, "Free Gallipoli," grown at Minnera, grey clay and grey loam, seed 70 lbs., yield 26 bus., 60 acres cultivated; manure Pivot super, 150 lbs. Annual rainfall 30 in., from 1st May to 1st November, 1931, 25 in.

THE YORKSHIRE INSURANCE Co. Ltd.
THE LEADING LIVE STOCK Co. in the World
Full particulars apply at Office on Show Grounds, or 26 QUEEN ST.

336

FARM PRODUCE.

- 7119 H. E. Walsgott, "Nizam," grown at Sea Lake, soil heavy grey, seed 50 lbs., yield 29 bus., 400 acres cultivated; manure Pivot 50 lbs. Annual rainfall 11.50 in., from 1st May to 1st November, 1931, 8.24 in.
- 7120 F. E. Mitchell, "Bena," grown at West Wyalong, N.S.W., soil sandy loam, seed 55 lbs., yield 24 bus., 60 acres cultivated; no manure Annual rainfall 18 in., from 1st May to 1st November, 1931, 9.35 in.
- 7121 H. E. Walsgott, "Nizam," grown at Sea Lake, soil heavy grey, seed 50 lbs., yield 29 bus., 400 acres cultivated; manure Pivot 50 lbs. Annual rainfall 11.50 in., from 1st May to 1st November, 1931, 8.24 in.
- 7122 O. Webb, "Free Gallipoli," grown at Kaniva, soil red chocolate, seed 65 lbs., yield 33 bus., 240 acres cultivated; manure Cresco 112 lbs. Annual rainfall 16 in., from 1st May, to 1st November, 1931, 8 in.
- 7123 R. P. Tink, "Free Gallipoli," grown at Kaniva, soil clay, seed 75 lbs., yield 24 bus., 200 acres cultivated; manure Super 85 lbs., rainfall, from 1st May to 1st November, 1931, 11.28 in.
- 7124 G. Mock, "Nizam," grown at Kaniva, soil heavy black, seed 70 lbs., yield 31 bus., 40 acres cultivated; manure Pivot 94 lbs., rainfall from 1st May to 1st November, 1931, 11.28 in.
- 7125 F. H. Baker, "Nabawa," grown at Werrimul, soil rubblely grey, seed 50 lbs., yield 17 bus., 70 acres cultivated; manure Commonwealth Fertilizer, 45 lbs. Annual rainfall 11 in., from 1st May to 1st November, 1931, 7.83 in.
- 7126 D. G. Bucknell, "J. Wonder," grown at Wyalong, N.S.W., soil medium heavy clay, seed 45 lbs., yield 28 bus., 200 acres cultivated; manure S.C. Brand, 45 lbs. Annual rainfall 17.5 in., from 1st May to 1st November, 1931, 11.5 in.

CONDITIONS.

Intending exhibitors shall notify the Secretary of the Royal Agricultural Society, Temple Court, 422 Collins Street, Melbourne, of their intention to compete.

A Member of Committee of the local Agricultural Society and an agent of H. V. McKay-Massey Harris Pty. Ltd., acting in conjunction, will take possession of a bag of wheat, selected at random, not necessarily in the paddock, but possibly when the farmer is carting his wheat to the station. The name and address of the exhibitor and the variety of the wheat will be recorded on a label, and inserted in the bag, which will then be sealed and numbered in the presence of the exhibitor, and consigned to the Royal Agricultural Society, Spencer Street Railway Station. The freight will be paid by the Society.

All exhibits will be displayed at the 1932 Melbourne Royal Show.

If possible to arrange, the exhibits will be subjected to a milling test and the prizes awarded accordingly. Otherwise the prizes will be awarded according to appearance, weight, trueness to type, cleanliness of sample, etc., etc.

After the Show, the exhibits will be returned freight free to the exhibitors, unless other arrangements are made with the Society.

CHAMPION PRIZE OF AUSTRALIA.

Wheat, Government Certificate.

Exhibits of Oats that have been clipped will be disqualified.

CLASS.

1265. OATS, ALGERIAN (3 bushels)—Prizes—£3; £2; £1. Entry fee 5/-, Members 3/6.

- 7127 John Ellis, grown at Trawalla, soil loamy clay and buckshot, seed 80 lbs., yield 35 bus., 80 acres cultivated; manure 22 per cent. Cresco, super, 112 lbs. Annual rainfall 27 in., from 1st May to 1st November, 1931, 14.27 in.
- 7128 D. Rumbold, grown at Baringhup West, soil volcanic, self sown, yield 28 bus., 72 acres cultivated; no manure. Annual rainfall 19.86 in., from 1st May to 1st November, 1931, 11.16 in.
- 7129 Robert Mactier and Sons, grown at Caniamba, soil red loam, seed 60 lbs., yield 28 bus., 10 acres cultivated; manure Cresco, 90 lbs. Annual rainfall 21 in., from 1st May to 1st November, 1931, 14 in.

THE YORKSHIRE INSURANCE Co. Ltd.

THE LEADING LIVE STOCK Co. in the World.

Full particulars apply at Office on Show Grounds, or 26 QUEEN ST.

FARM PRODUCE.

337

- 7130 David Mactier, grown at Tatura, soil red loam, seed 60 lbs., yield 25 bus., 10 acres cultivated; manure Commonwealth Fertilizer, 30 lbs. Annual rainfall 21 in., from 1st May to 1st November, 1931, 13.55 in.
- 7131 Charles Bennett, grown at Dookie, soil red, seed 75 lbs., yield 30 bus., 20 acres cultivated; manure Pivot, 112 lbs. Annual rainfall 22.50 in., from 1st May to 1st November, 1931, 14.12 in.
- 7132 A. L. Bennett, grown at Dookie, soil red, seed 56 lbs., yield 33 bus., 25 acres cultivated; manure Pivot, 90 lbs. Annual rainfall 22.73 in., from 1st May to 1st November, 1931, 14.12 in.

CLASS.

1266. *OATS, ALGERIAN (best 3-bushel bag grown by a Returned Soldier)—Special prize, £2/2/- (presented by Messrs. Sargood, Gardiner Ltd., Melbourne). Entry fee 2/6.
- 7133 John Ellis, grown at Trawalla, soil loamy clay and buckshot, seed 80 lbs., yield 35 bus., 80 acres cultivated; manure 22 per cent. Cresco super, 112 lbs. Annual rainfall 27 in., from 1st May to 1st November, 1931, 14.27 in.
- 7134 David Mactier, grown at Tatura, soil red loam, seed 60 lbs., yield 25 bus., 10 acres cultivated; manure Commonwealth Fertilizer, 30 lbs. Annual rainfall, 21 in., from 1st May to 1st November, 1931, 13.55 in.
- 7135 James Parker, grown at Yabba South, soil clay, seed 60 lbs., yield 30 bus., 20 acres cultivated; no manure. Annual rainfall 24 in., from 1st May to 1st November, 1931, 14 in.
1267. OATS, BROWN (other than Algerian) (3 bushels)—Prizes—£3; £2; £1. Entry fee 5/-, Members 3/6.
- 7136 G. J. Glatz, "Lachlan," grown at Dimboola, soil sandy loam, seed 60 lbs., yield 21 bus., 25 acres cultivated; manure Cresco, 60 lbs. Annual rainfall 16 in., from 1st May to 1st November, 1931, 11.84 in.
- 7137 Robert Mactier and Sons, "Palestine," grown at Caniambo, soil red loam, seed 60 lbs., yield 33 bus., 12 acres cultivated; manure Cresco, 90 lbs. Annual rainfall 21 in., from 1st May to 1st November, 1931, 14 in.
1268. OATS, STOUT WHITE (3 bushels)—Prizes—£3; £2; £1. Entry fee 5/-, Members 3/6.
- 7138 Telford Bros., "Mulga," grown at St. Arnaud, soil chocolate loam, seed 50 lbs., yield 40 bus., 50 acres cultivated; manure Pivot, 112 lbs. Annual rainfall 18 in., from 1st May to 1st November, 1931, 12 in.
1269. OATS, WHITE (other than Stout White) (3 bushels)—Prizes—£3; £2; £1. Entry fee 5/-, Members 3/6.
- 7139 James Parker, "Mulga," grown at Yabba South, soil clay, seed 60 lbs., yield 33 bus., 50 acres cultivated; no manure. Annual rainfall 24 in., from 1st May to 1st November, 1931, 14 in.
- 7140 C. E. Ludeman, "Mulga," grown at Wattville, soil sandy, seed 60 lbs., yield 27 bus., 30 acres cultivated; manure Pivot super, 90 lbs. Annual rainfall 24 in., from 1st May to 1st November, 1931, 14 in.
- 7141 G. C. Ludeman, "Mulga," grown at Wattville, soil sandy, seed 60 lbs., yield 30 bus., 25 acres cultivated; manure Pivot super, 85 lbs. Annual rainfall 24 in., from 1st May to 1st November, 1931, 14 in.

CHAMPION PRIZE OF AUSTRALIA.

Oats, Government Certificate.

1270. BARLEY (3 bushels) (two-rowed), Duckbill, Gisborne, Garton's Regenerated Maltster, Standwell, Pryor, Primus, Kinver, Goldthorpe, Chevalier, Archer or Princess—Prizes—£3; £2; Card. Entry fee 5/-, Members 3/6.
- 7142 A. Stewart, "Pryor," grown at Tatura, soil heavy, seed 60 lbs., yield 30 bus., 50 acres cultivated manure Cresco, 90 lbs. Annual rainfall 14 in., from 1st May to 1st November, 1931, 8 in.
- 7143 W. E. Bunn, "Pryor," grown at Tatura, soil dark loam, seed 75 lbs., yield 18 bus., 12 acres cultivated; manure Sickle brand 22 per cent. super, 112 lbs. Annual Rainfall 21 in., from 1st May to 1st November, 1931, 13.5 in.
- 7144 T. Canobio, "Chevalier," grown at Tatura, soil grey loam, seed 62 lbs., yield 24 bus., 10 acres cultivated; manure Florida, 75 lbs. Annual rainfall 21 in., from 1st May to 1st November, 1931, 13.50 in.

In preparing beef cattle, feed Meggitt Ltd. Linseed Oil Meal, three to four pounds daily for light feeding, and six to seven daily for heavy.

Obtainable from Storekeepers or Sole Agents,
New Zealand Loan & Mercantile Agency Co. Ltd., Melbourne.

338

FARM PRODUCE.

- 7145 G. O. Cropley, "Pryor," grown at Laverton, soil heavy grey, seed 90 lbs., yield 25 bus., 25 acres cultivated; manure Sickle Brand 22 per cent. super, 112 lbs. Annual rainfall 23 in., from 1st May to 1st November, 1931, 9 in.
- 7146 W. S. Langham, "Pryor," grown at Murchison North, soil grey loam, seed 70 lbs., yield 25 bus., 7 acres cultivated; no manure. Annual rainfall, 18.50 in., from 1st May to 1st November, 1931, 13.88 in.

CHAMPION PRIZE OF AUSTRALIA.

Barley (two-rowed), Government Certificate.

CLASS.

1271. BARLEY (3 bushels) (six-rowed), Cape, Roseworthy, Oregon, Shorthed, Manchurian or Californian Feed—Prizes—£3; £2; Card. Entry fee 5/-, Members 3/6.

- 7147 F. Trigg, "Cape," grown at Bungaree, soil volcanic, seed 100 lbs., yield 60 bus., 30 acres cultivated; manure super, 112 lbs. Annual rainfall 27 in., from 1st May to 1st November, 1931, 17 in.
- 7148 J. R. Glenn, "Oregon," grown at Sale, soil black alluvial, seed 62 lbs., yield 50 bus., 70 acres cultivated; manure super 22 per cent., 50 lbs. Annual rainfall 20 in., from 1st May to 1st November, 1931, 7 in.

CHAMPION PRIZE OF AUSTRALIA.

Barley (six-rowed), Government Certificate.

Exhibits of maize will be judged by points on the following scale:

	Points.
Uniformity of cobs	10
Shape of cobs	5
Color of grain and core	10
Condition	10
Tips	5
Butts	5
Grain (uniformity and shape)	10
Length of cobs	10
Circumference of cobs	5
Space between rows	10
Proportion of grain to core	20
	<hr/>
	100

The prize money in Classes 1272 to 1312 (except Class 1301) will be based on the following scale:—From one to four entries, £1, 10/-, Card; from five to six entries, £2, £1, Card; seven entries or over, £3, £1, Card.

CLASS.

1272. MAIZE, YELLOW (Dent varieties) (10 cobs and 2 lbs.). Entry fee 4/-, Members 2/6.

- 7149 Alan F. Wilson, grown at Beaconsfield, soil black, seed 15 lbs., yield 50 bus., 4 acres cultivated; manure super, 224 lbs. Annual rainfall 33 in., from 1st May to 1st November, 1931, 21.71 in.
- 7150 Albert Trewin, "Funks," grown at Orbost, soil river flats, seed 14 lbs., yield 100 bus., 22 acres cultivated; manure super and bone, 100 lbs. Annual rainfall 32 in., from 1st May to 1st November, 1931, 18.23 in.
- 7151 W. S. Langham, grown at Murchison North, soil red loam, seed 18 lbs., yield 45 bus., 6 acres cultivated; manure Cresco, 130 lbs. Annual rainfall 18.50 in., from 1st May to 1st November, 1931, 13.88 in.
- 7152 W. S. Langham, grown at Murchison North, soil red loam, seed 18 lbs., yield 45 bus., 6 acres cultivated; manure Cresco, 130 lbs. Annual rainfall 18.50 in., from 1st May to 1st November, 1931, 13.88 in.

Meggitt Ltd. Linseed Meal strengthens any animal's resistance to diarrhoea, constipation, pneumonia, tuberculosis and rheumatism.

Obtainable from Storekeepers or Sole Agents.
New Zealand Loan & Mercantile Agency Co. Ltd., Melbourne.

FARM PRODUCE.

339

- 7153 J. Perry, "Funks," grown at Orbost, soil river flats, seed 14 lbs., yield 112 bus., 11½ acres cultivated; no manure. Annual rainfall 33.83 in., from 1st May to 1st November, 1931, 18.23 in.
7154 John Lynn, "Kruge Corn," grown at Orbost, soil silty loam, seed 16 lbs., yield 130 bus., 100 acres cultivated; no manure. Annual rainfall 33.83 in., from 1st May to 1st November, 1931, 18.23 in.

CLASS.

1273. **MAIZE, WHITE (Dent varieties) (10 cobs and 2 lbs.).** Entry fee 4/-, Members 2/6.
7155 Albert Trewin, "Silvermine," grown at Orbost, soil river flats, seed 14 lbs., yield 80 bus., 50 acres cultivated; manure super and bone, 100 lbs. Annual rainfall 32 in., from 1st May to 1st November, 1931, 18.23 in.
7156 Keith Lynn, "Corn Planter," grown at Orbost, soil sandy loam, seed 14 lbs., yield 85 bus., no manure. Annual rainfall 32 in., from 1st May to 1st November, 1931, 8.94 in.
1274. **MAIZE, Red (Dent varieties) (10 cobs and 2 lbs.).** Entry fee 4/-, Members 2/6.
7157 Robert Mactier and Sons, "Red Hogan," grown at Tatura, soil red loam, seed 14 lbs., yield 32 bus.; manure Commonwealth, 224 lbs. Annual rainfall 21 in., from 1st May to 1st November, 1931, 13.55 in.
7158 David Mactier, "Red Hogan," grown at Tatura, soil red loam, seed 14 lbs., yield 26 bus.; manure stable and fertilizer, 112 lbs. Annual rainfall 21 in., from 1st May to 1st November, 1931, 13.55 in.
1275. **MAIZE, YELLOW (Flint varieties) (10 cobs and 2 lbs.).** Entry fee 4/-, Members 2/6.
7159 R. Pogue and Sons, "Ninety Day," grown at Toolamba, soil red loam, seed 14 lbs., yield 50 bus., 3 acres cultivated; manure 22 per cent. super, 224 lbs. Annual rainfall 17 in., from 1st May to 1st November, 1931, 13.88 in.
1276. **MAIZE, HICKORY KING (10 cobs and 2 lbs.).** Entry fee 4/-, Members 2/6.
7160 R. Pogue and Sons, grown at Toolamba, soil red loam, seed 14 lbs., yield 60 bus., 3 acres cultivated; manure 22 per cent. super, 224 lbs. Annual rainfall 17 in., from 1st May to 1st November, 1931, 13.88 in.
7161 W. S. Langham, grown at Murchison North, soil grey and red, seed 18 lbs., yield 50 bus., 7 acres cultivated; manure Cresco, 130 lbs. Annual rainfall 18.50 in., from 1st May to 1st November, 1931, 13.88 in.
7162 Keith Lynn, grown at Orbost, soil sandy loam, seed 22 lbs., yield 80 bus., no manure. Annual rainfall 32 in., from 1st May to 1st November, 1931, 8.94 in.
1277. **MAIZE, ANY OTHER VARIETY (10 cobs and 2 lbs.) (variety to be stated on entry form).** Entry fee 4/-, Members 2/6.
No Entry.

CHAMPION PRIZE OF AUSTRALIA.

Maize, Government Certificate.

1278. **SWEET CORN (10 cobs and 2 lbs.).** Entry fee 4/-, Members 2/6.
7163 J. T. Marriott. 7164 J. C. J. Marriott.
1279. **PEAS, BLACK EYE SUSAN (3 bushels).** Entry fee 4/-, Members 2/6.
No Entry.
1280. **PEAS, FIELD, DUN (3 bushels).** Entry fee 4/-, Members 2/6.
7165 H. Filbay.
1281. **PEAS, FIELD, other variety (3 bushels).** Entry fee 4/-, Members 2/6.
No Entry.
1282. **BEANS, CANADIAN WONDER (1 bushel of seed).** Entry fee 4/-, Members 2/6.
7166 W. Bright. 7168 J. Perry.
7167 W. S. Langham.

Meggitt Ltd. Linseed Meal fed to brood mares ensures easy foaling, strong, healthy foals, and ample milk in the mare.

Obtainable from Storekeepers or Sole Agents,
New Zealand Loan & Mercantile Agency Co. Ltd., Melbourne.

340

FARM PRODUCE.

CLASS.

1283. BEANS, HARICOT (1 bushel). Entry fee 4/-, Members 2/6.
No Entry.
1284. COLLECTION OF SEED BEANS (garden). Entry fee 4/-, Members 2/6.
- 7169 C. F. Barnes.
1285. CASTOR OIL BEANS (1 bushel). Entry fee 4/-, Members 2/6.
7170 C. F. Barnes.
1286. CANARY SEED (14 lbs.), with sample of Canary Seed in sheaf.
Entry fee 4/-, Members 2/6.
No Entry.
1287. LUCERNE SEED (14 lbs.). Entry fee 4/-, Members 2/6.
7171 A. A. Frew. 7172 R. Pogue and Sons.
1288. SUBTERRANEAN CLOVER SEED (14 lbs.). Entry fee 4/-, Members 2/6.
No Entry.
1289. ENGLISH WILD WHITE CLOVER SEED (14 lbs.). Entry fee 4/-, Members 2/6.
No Entry.
1290. WHITE DUTCH CLOVER SEED (14 lbs.). Entry fee 4/-, Members 2/6.
No Entry.
- Notice.—It is the intention of the Royal Agricultural Society of Victoria to conduct a State-wide Fodder Conservation Competition. (Particulars will be announced later.)
1291. CLUSTER CLOVER SEED (14 lbs.). Entry fee 4/-, Members 2/6.
No Entry.
1292. COCKSFOOT CLOVER SEED (14 lbs.). Entry fee 4/-, Members 2/6.
No Entry.
1293. PRAIRIE GRASS SEED (14 lbs.). Entry fee 4/-, Members 2/6.
No Entry.
- 7173 D. Funstan.
1294. SUNFLOWER SEED (14 lbs.). Entry fee 4/-, Members 2/6.
7174 J. Stewart.
1295. LINSEED (1 cwt.). Entry fee 4/-, Members 2/6.
7175 Australian Country Industries Ltd.
1296. JAPANESE MILLET (56 lbs.). Entry fee 4/-, Members 2/6.
7176 D. Funstan.
1297. RYE GRASS (PERENNIAL) (4 bushels). Entry fee 4/-, Members 2/6.
- 7177 C. W. Sewell. 7178 John Forsyth.
1298. WIMMERA RYE GRASS SEED (2 bushels). Entry fee 4/-, Members 2/6.
No Entry.
1299. RYE CORN (grain) (60 lbs.). Entry fee 4/-, Members 2/6.
7179 D. Funstan.

SPECIAL NOTE.—In the Class for seed cotton, exhibitors must state on their entry forms the name of the variety, locality where grown, character of soil, size of plot, yield per acre, and irrigations given. When the exhibits are being judged, the following points will be taken into consideration:—(a) Length of staple; (b) Character and strength of staple; (c) Color; (d) Cleanliness of sample.

1300. SEED COTTON, as picked from the field (28 lbs.) (Egyptian or Sea Island types, such as Pima, Sakelarides, and other clean-seeded varieties, with staples over 1½ inches in length).
Entry fee 5/-, Members 3/6.

No Entry.

The yield per cow of butter fat can be increased by proper feeding of Meggitt Ltd. Linseed Meal.

Obtainable from Storekeepers or Sole Agents,
New Zealand Loan & Mercantile Agency Co. Ltd., Melbourne.

FARM PRODUCE.

341

CLASS.

1301. COLLECTION OF GRASSES AND CLOVERS (to be correctly named) (maximum of 96 sq. feet of wall space allowed for each exhibitor)—Prizes—£5/5/- (presented by Messrs. F. H. Brunning Pty. Ltd.); £2; £1. Entry fee 8/-, Members 5/-.

7180 W. J. C. Brock.

7182 W. Robinson.

7181 A. C. T. Hewitt.

1302. BEST SHEAF OF FLAX, unthreshed, not less than 10 inches in diameter. Entry fee 4/-, Members 2/6.

7183 Australian Country Industries Ltd.

1303. FLAX FIBRE (25 lbs.), grown in Australia. Entry fee 4/-, Members 2/6.

7184 Australian Country Industries Ltd.

1304. TOBACCO LEAF, bright, lemon type (25 lbs.) (state variety on entry form). Entry fee 4/-, Members 2/6.

7185 John Fisher and Sons.

CUP, presented by Amalgamated Tobacco Industries, will be awarded to the exhibitor winning the above class twice in succession, or three times in all.

1305. TOBACCO LEAF, dark plug (25 lbs.) (state variety on entry form). Entry fee 4/-, Members 2/6.

No Entry.

1306. SUGAR BEET (12 roots, washed). Prizes will be awarded in this class after the exhibits have been analysed. Entry fee 4/-, Members 2/6.

7186 Smith Bros.

7187 A. Wuchatsch.

Exhibits of Mangels will be cut by the Judge before the awards are made.

1307. MANGELS (long, 6 roots, washed). Entry fee 4/-, Members 2/6.

7188 Smith Bros.

7189 Smith Bros.

1308. MANGELS (globe, 6 roots, washed). Entry fee 4/-, Members 2/6.

7190 Smith Bros.

7191 Smith Bros.

1309. CHICORY ROOTS (1 doz., washed). Entry fee 4/-, Members 2/6.

7192 A. Wuchatsch.

1310. TURNIPS, SWEDE (12 roots, washed). Entry fee 4/-, Members 2/6.

No Entry.

1311. CARROTS, FIELD, COLORED VARIETIES (24 roots, washed). Entry fee 4/-, Members 2/6.

No Entry.

1312. PUMPKIN, Mammoth (to be judged by weight). Entry fee 4/-, Members 2/6.

7193 D. Funstan.

7195 J. C. J. Marriott.

7194 H. J. Ring.

Exhibits in the Chaff Classes will be disqualified if, in the opinion of the Judge, they are not genuine samples, as cut from hay that is reaped in the usual manner.

1313. OATEN CHAFF (1 cornsack) (open to all), as grown without admixture of whole grain—Prizes—£3; £1; Card. Entry fee 5/-, Members 3/6.

7196 R. Wingfield.

7199 T. Canobio.

7197 Robert Mactier and Sons.

7200 Douglass Bros.

7198 David Mactier.

7201 F. Trigg.

1314.—WHEATEN CHAFF (1 cornsack) (open to all)—Prizes—£3; £1; Card. Entry fee 5/-, Members 3/6.

7202 W. E. Bunn.

7204 David Mactier.

7203 Robert Mactier and Sons.

CLASS.

1315. LUCERNE CHAFF (1 cornsack) (open to all)—Prizes—£3; £1; Card. Entry fee 5/-, Members 3/6.

7205 W. E. Harrison.

7206 F. C. Pearce.

In the three Classes following, chaff merchants are not eligible to compete, and the exhibits of Chaff must be cut on the farm.

1316. OATEN CHAFF (1 cornsack) (open to Growers only), as grown, without admixture of whole grain—Prizes—£3; £1; Card. Entry fee 5/-, Members 3/6.

7207 R. Wingfield.

7212 Douglass Bros.

7208 Robert Mactier and Sons.

7213 F. Trigg.

7209 David Mactier.

7214 J. R. Glenn.

7210 Charles Bennett.

7215 G. D. Brydon.

7211 T. Canobio.

1317. WHEATEN CHAFF (1 cornsack) (open to Growers only)—Prizes—£3; £1; Card. Entry fee 5/-, Members 3/6.

7216 W. E. Bunn.

7219 Charles Bennett.

7217 Robert Mactier and Sons.

7220 L. Hutchesson.

7218 David Mactier.

7221 G. D. Brydon.

1318. LUCERNE CHAFF (1 cornsack) (open to Growers only)—Prizes—£3; £1; Card. Entry fee 5/-, Members 3/6.

7222 H. D. W. Canobio.

7223 F. C. Pearce.

1319. TRUSSED MANGER OATEN HAY ($\frac{1}{2}$ cwt.) (no larger quantity will be displayed)—Prizes—£2; £1; Card. Entry fee 4/-, Members 2/6.

7224 T. Canobio.

7227 Douglass Bros.

7225 W. J. Parr.

7228 Peter Anderson and Sons.

7226 S. N. Parr.

1320. CHAFFING OATEN SHEAVES ($\frac{1}{2}$ cwt.) (no larger quantity will be displayed)—Prizes—£2; £1; Card. Entry fee 4/-, Members 2/6.

7229 Charles Bennett.

7233 Michael Reddan.

7230 T. Canobio.

7234 J. R. Glenn.

7231 A. L. Bennett.

7235 G. D. Brydon.

7232 Douglass Bros.

1321. WHEATEN HAY ($\frac{1}{2}$ cwt.) (no larger quantity will be displayed)—Prizes—£2; £1; Card. Entry fee 4/-, Members 2/6.

7236 W. E. Bunn.

7238 G. D. Brydon.

7237 A. L. Bennett.

1322. LUCERNE HAY ($\frac{1}{2}$ cwt.) (no larger quantity will be displayed)—Prizes—£2; £1; Card. Entry fee 4/-, Members 2/6.

7239 W. E. Harrison.

7240 F. C. Pearce.

1323. COLLECTION OF NOT LESS THAN THREE VARIETIES OF GREEN FODDER, one sheaf of each, between 10 and 12 inches in circumference—Prizes—£3; £2; £1. Entry fee 5/-, Members 3/6.

7241 A. Wuchatsch.

7244 A. J. Worland.

7242 W. J. C. Brock.

7245 G. D. Brydon.

7243 D. Funstan.

1324. HOPS (not less than 30 lbs.)—Prizes—£2; £1; Card. Entry fee 4/-, Members 2/6.

No Entry.

1325. SILAGE, SWEET (1 cwt.)—Prizes—£2; £1; Card. Entry fee 4/-, Members 2/6.

7246 A. Campbell Kerr.

7248 R. Blair.

7247 A. Burrell.

7249 Salvation Army Boys' Home.

1326. SILAGE, SOUR (1 cwt.)—Prizes—£2; £1; Card. Entry fee 4/-, Members 2/6.

7250 A. Burrell.

7252 Salvation Army Boys' Home.

7251 R. Blair.

Table Vegetables will be judged on Friday, the 16th September, and must be staged not later than 10 a.m. on that morning.

1327. COLLECTION OF VEGETABLES (12 distinct kinds, not more than one variety of each)—Prizes—£5; £2; Card. Entry fee 8/-, Members 5/-.

7253 R. A. Davie.

CLASS.

- 1328. COLLECTION OF VEGETABLES** (12 distinct kinds, not more than one variety of each); for exhibitors who have not won a first prize for a collection of vegetables at any previous Royal Show—Prizes—£4; £2; Card. Entry fee, 7/-, Members 4/-.
- 7254 George Miller. 7257 Joseph Barlow.
7255 J. L. Martin. 7258 D. Funstan.
7256 J. Rawlings.
- 1329. CABBAGES** (6), any variety—Prizes—£2; £1; Card. Entry fee 4/-, Members 2/6.
- 7259 R. A. Davie.
- 1330. CAULIFLOWERS** (6)—Prizes—£2; £1; Card. Entry fee 4/-, Members 2/6.
- 7260 R. A. Davie.
- 1331. CARROTS, COLORED** (12, washed)—Prizes—£1; 10/-; Card. Entry fee 2/6, Members 1/6.
- 7261 R. A. Davie. 7263 E. A. Le Page.
7262 R. A. Davie.
- 1332. CARROTS, STUMP ROOT** (12, washed)—Prizes—£1; 10/-; Card. Entry fee 2/6, Members 1/6.
- 7264 R. A. Davie. 7265 E. A. Le Page.
- 1333. PARSNIPS** (12, washed)—Prizes—£1; 10/-; Card. Entry fee 2/6, Members 1/6.
- 7266 Walter Andrew. 7268 E. A. Le Page.
7267 R. A. Davie.
- 1334. RED BEET, turnip rooted** (6, washed)—Prizes—£1; 10/-; Card. Entry fee 2/6, Members 1/6.
- 7269 R. A. Davie. 7270 E. A. Le Page.
- 1335. SILVER BEET** (curled) (6)—Prizes—£1; 10/-; Card. Entry fee 2/6, Members 1/6.
- 7271 R. A. Davie.
- 1336. TURNIPS** (white), table (12, washed)—Prizes—£1; 10/-; Card. Entry fee 2/6, Members 1/6.
- 7272 R. A. Davie. 7273 E. A. Le Page.
- 1337. TURNIPS** (yellow), table (12, washed)—Prizes—£1; 10/-; Card. Entry fee 2/6, Members 1/6.
- 7274 R. A. Davie. 7275 E. A. Le Page.
- 1338. RHUBARB, WINTER** (12 stalks)—Prizes—£1; 10/-; Card. Entry fee 2/6, Members 1/6.
- No Entry.
- 1339. RHUBARB, GIANT** (12 stalks)—Prizes—£1; 10/-; Card. Entry fee 2/6, Members 1/6.
- 7276 R. A. Davie.
- 1340. RHUBARB, EARLY SPRING** (12 stalks)—Prizes—£1; 10/-; Card. Entry fee 2/6, Members 1/6.
- 7277 D. Funstan. 7278 R. A. Davie.
- 1341. LEEKS** (12, washed)—Prizes—£1; 10/-; Card. Entry fee 2/6, Members 1/6.
- 7279 R. A. Davie. 7280 E. A. Le Page.
- 1342. LETTUCE** (6)—Prizes—£1; 10/-; Card. Entry fee 2/6, Members 1/6.
- 7281 Walter Andrew. 7282 R. A. Davie.
- 1343. RADISHES** (long) (50, washed)—Prizes—10/-; 5/-; Card. Entry fee 1/6, Members 1/-.
- 7283 R. A. Davie. 7285 E. A. Le Page.
7284 Walter Andrew.
- 1344. RADISHES** (round) (other than Chinese) (50, washed)—Prizes—10/-; 5/-; Card. Entry fee 1/6, Members 1/-.
- 7286 Walter Andrew. 7287 E. A. Le Page.
- 1345. GREEN PEAS** (6 lbs.)—Prizes—10/-; 5/-; Card. Entry fee 1/6, Members 1/-.
- No Entry.
- 1346. BROAD BEANS** (6 lbs.)—Prizes—10/-; 5/-; Card. Entry fee 1/6, Members 1/-.
- 7288 Walter Andrew. 7289 E. A. Le Page.

CLASS.

1347. ASPARAGUS (50 stalks)—Prizes—£2; £1; Card. Entry fee 4/-. Members 2/6.

7290 George Miller.

7292 R. A. Davie.

7291 George Miller.

7293 H. Stone, Junr.

1348. CELERY (12 stalks)—Prizes—£1; 10/-; Card. Entry fee 2/6, Members 1/6.

7294 D. Funstan.

1349. VEGETABLE MARROWS (3)—Prizes—£1; 10/-; Card. Entry fee 2/6, Members 1/6.

7295 A. J. McDonald.

7297 E. A. Le Page.

7296 R. A. Davie.

7298 J. C. J. Marriott.

1350. TURKSCAP (red) (3)—Prizes—£1; 10/-; Card. Entry fee 2/6, Members 1/6.

7299 R. A. Davie.

1351. PUMPKIN, TRIAMBLE (3)—Prizes—£1; 10/-; Card. Entry fee 2/6, Members 1/6.

7300 R. A. Davie.

7301 E. A. Le Page.

1352. CITRON PRESERVING MELONS (3)—Prizes—£1; 10/-; Card. Entry fee 2/6, Members 1/6.

7302 A. J. McDonald.

7303 R. A. Davie.

1353. ONIONS (1 bag, 112 lbs.)—Prizes—£2; £1; Card. Entry fee 4/-. Members 2/6.

7304 M. K. Langdon.

7305 D. M. Chalmers.

NOTE.—Potatoes in the following classes must be correctly named on Entry Form and on Exhibit, and must be grown by exhibitor. The yield per acre must also be stated on Entry Form and on Exhibit. All potatoes must be washed.

Correct names of varieties can be obtained by forwarding samples to this office.

CLASS.

1354. POTATOES (6), Carman No. 1, Carman No. 2, Carman No. 3, Goldcoin, or Cook's Favourite—Prizes—£1; 10/-; Card. Entry fee 2/6, Members 1/6.

7306 R. H. Knox, "Carman No. 1," 14 tons per acre.

7307 Ronald Knox, "Carman No. 1," 14 tons per acre.

7308 J. Stewart, "Carman No. 3," 7 tons per acre.

7309 C. W. Jackson and Son, "Carman No. 1," 6 tons per acre.

7310 R. A. Davie, "Carman No. 3," 8 tons per acre.

7311 H. F. Richards, "Cook's Favourite."

7312 D. Towers, "Carman No. 3," 5 tons per acre.

7313 A. J. Towers, "Carman No. 3," 10 tons per acre.

7314 I. A. McKenzie and Son, "Carman No. 3," 8 tons per acre.

7315 H. F. Trigg, "Carman No. 2," 5 tons per acre.

7316 F. Trigg, "Carman No. 3," 7 tons per acre.

7317 Maurice Gunn, "Carman No. 1," 7 tons per acre.

7318 G. F. Grove and Son, "Carman No. 3," 9 tons per acre.

1355. POTATOES (6), Up-to-Date, Scottish Triumph, or Victory—Prizes—£1; 10/-; Card. Entry fee 2/6, Members 1/6.

7319 R. H. Knox, "Up-to-Date," 14 tons per acre.

7320 J. Stewart, "Up-to-Date," 8 tons per acre.

7321 R. A. Davie, "Up-to-Date," 6 tons per acre.

7322 A. J. Towers, "Up-to-Date," 8 tons per acre.

7323 I. A. McKenzie and Son, "Up-to-Date," 8 tons per acre.

7324 R. B. Webster, "Up-to-Date," 9 tons per acre.

7325 G. F. Grove and Son, "Up-to-Date," 9 tons per acre.

1356. POTATOES (6), any other white skin—Prizes—£1; 10/-; Card. Entry fee 2/6, Members 1/6.

7326 A. J. Towers, "Earliest of All," 5 tons per acre.

7327 H. F. Trigg, "Snowflake," 8 tons per acre.

7328 F. Trigg, "Snowflake," 11 tons per acre.

7329 G. F. Grove and Son, "British Queen," 9 tons per acre.

1357. POTATOES (6), kidney varieties—Prizes—£1; 10/-; Card. Entry fee 2/6, Members 1/6.

7330 E. P. Dunn, "Lapstone," 4 tons per acre.

7331 R. A. Davie, "Fluke," 5 tons per acre.

7332 A. J. Towers, "Fluke," 5 tons per acre.

CLASS.

1358. **POTATOES (6), Manistee, Early Rose, Vermont, Beauty Hebron, Adirondack, or Brownell's Beauty—Prizes—£1; 10/-; Card. Entry fee 2/6, Members 1/6.**

- 7333 R. A. Davie, "Manistee," 6 tons per acre.
 7334 D. Towers, "Manistee," 4 tons per acre.
 7335 A. J. Towers, "Manistee," 7 tons per acre.
 7336 I. A. McKenzie and Son, "Manistee," 7 tons per acre.
 7337 G. F. Grove and Son, "Manistee," 9 tons per acre.

1359. **POTATOES (6), any other colored varieties—Prizes—£1; 10/-; Card. Entry fee 2/6, Members 1/6.**

- 7338 R. A. Davie, "Bree's Prolific," 8 tons per acre.
 7339 R. A. Davie, "Black Prince," 7 tons per acre.
 7340 A. J. Towers, "Bismarck," 5 tons per acre.
 7341 I. A. McKenzie and Son, "Arran Victory," 7 tons per acre.
 7342 I. A. McKenzie and Son, "American Rose," 8 tons per acre.
 7343 Maurice Gunn, "Red Smooth," 6 tons per acre.

1360. **COLLECTION OF POTATOES, 6 varieties (6 of each)—Prizes—£3; £1; Card. Entry fee 5/-, Members 3/6.**

- 7344 R. A. Davie, "Carman No. 1," 6 tons; "Carman No. 3," 8 tons; "Up-to-Date," 6 tons; "Manistee," 6 tons; "Bree's Prolific," 8 tons; "Black Prince," 7 tons per acre.
 7345 A. J. Towers, "Bismarck," 5 tons; "Carman No. 1," 7 tons; "Carman No. 3," 10 tons; "Earliest of All," 5 tons; "Up-to-Date," 8 tons; "Manistee," 5 tons per acre.
 7346 I. A. McKenzie and Son, "Carman No. 1," 8 tons; "Manistee," 7 tons; "Up-to-Date," 8 tons; "Arran Victory," 7 tons; "American Rose," 8 tons; "Carman No. 3," 8 tons per acre.
 7347 Maurice Gunn, "Carman No. 1," 7 tons; "Carman No. 2," 8 tons; "Snowflake," 10 tons; "Adirondack," 10 tons; "Coronation," 8 tons; "Red Smooth," 6 tons per acre.
 7348 G. F. Grove and Son, "Carman No. 1," 8 tons; "Carman No. 3," 9 tons; "Up-to-Date," 9 tons; "Scottish Triumph," 9 tons; "Beauty Hebron," 9 tons; "Manistee," 9 tons per acre.

Collection of potatoes shall be judged by points on the following scale:—Most useful varieties (including sequence of maturing), 35; trueness of type, 35; correct naming, 15; general appearance, 15; total, 100.

1361. **TRAY OF SPROUTED SEED POTATOES (early varieties), READY FOR PLANTING, to be shown in Agricultural Department's standard tray, 31 inches by 21. These will be provided by the Society. Exhibits must be sprouted in trays, and not in soil or sand. Any exhibits not consisting of the full capacity of the tray will be disqualified—Prizes—£5; £3; £2. Entry fee 8/-, Members 5/-.**

- 7349 R. H. Knox, "Up-to-Date," 14 tons per acre.
 7350 E. J. Rowe, "Carman No. 1," 12½ tons per acre.
 7351 A. J. Towers, "Carman No. 1," 7 tons per acre.
 7352 A. J. Towers, "Earliest of All," 5 tons per acre.
 7353 A. J. Towers, "Manistee," 7 tons per acre.
 7354 I. A. McKenzie and Son, "Manistee," 7 tons per acre.
 7355 J. Hawkes, "Carman No. 1," 4 tons per acre.
 7356 Reginald Hawkes, "Up-to-Date," 5 tons per acre.
 7357 A. H. Brown, "Carman No. 1," 8 tons per acre.

1362. **TRAY OF SPROUTED SEED POTATOES (late varieties), READY FOR PLANTING, to be shown in Agricultural Department's standard tray, 31 inches by 21. These will be provided by the Society. Exhibits must be sprouted in trays, and not in soil or sand. Any exhibits not consisting of the full capacity of the tray will be disqualified—Prizes—£5; £3; £2. Entry fee 8/-, Members 5/-.**

- 7358 C. W. Jackson and Son, "Carman No. 3," 6½ tons per acre.
 7359 A. J. Towers, "Up-to-Date," 8 tons per acre.
 7360 A. J. Towers, "Carman No. 3," 10 tons per acre.
 7361 I. A. McKenzie and Son, "American Rose," 8 tons per acre.
 7362 I. A. McKenzie and Son, "Brown's River," 8 tons per acre.
 7363 I. A. McKenzie and Son, "Carman No. 3," 8 tons per acre.
 7364 J. Hawkes, "Late Carman," 10 tons per acre.
 7365 A. H. Brown, "Carman No. 3," 13 tons per acre.

Sprouted Seed Potatoes shall be judged by points in the following scale:—Freedom from defects, 35; vigor of buds, 25; condition of buds for planting, 25; type and evenness of tubers, 15; total, 100.

(Exhibits in the following Classes must be staged on the benches, not shown in bags.)

CLASS.

1363. POTATOES (1 standard sack), Carman No. 1, Carman No. 2, Carman No. 3, Goldcoin, or Cook's Favourite—Prizes—£3; £1; Card. Entry fee 5/., Members 3/6.

7366 R. H. Knox, "Carman No. 3," 14 tons per acre.

7367 J. Stewart, "Carman No. 3," 7 tons per acre.

7368 H. F. Richards, "Cook's Favourite."

7369 D. Towers, "Carman No. 3," 5 tons per acre.

7370 A. J. Towers, "Carman No. 3," 10 tons per acre.

1364. POTATOES (1 standard sack), Up-to-Date, Scottish Triumph, or Victory—Prizes—£3; £1; Card. Entry fee 5/., Members 3/6.

7271 R. H. Knox, "Up-to-Date," 14 tons per acre.

7372 J. Stewart, "Up-to-Date," 8 tons per acre.

7373 I. A. McKenzie and Son, "Up-to-Date," 8 tons per acre.

7374 R. B. Webster, "Up-to-date," 9 tons per acre.

1365. POTATOES (1 standard sack), Snowflake—Prizes—£3; £1; Card. Entry fee 5/., Members 3/6.

7375 Toomey Bros., 4 tons per acre.

7376 I. A. McKenzie and Son, 7 tons per acre.

7377 R. L. Bloomfield, 6 tons per acre.

7378 F. Trigg, 11 tons per acre.

1366. POTATOES (1 standard sack), any other white variety—Prizes—£3; £1; Card. Entry fee 5/., Members 3/6.

7379 A. J. Towers, "Earliest of All," 5 tons per acre.

1367. POTATOES (1 standard sack), Manistee, Early Rose, Vermont, Beauty Hebron, Adirondack, or Brownell's Beauty—Prizes—£3; £1; Card. Entry fee 5/., Members 3/6.

7380 D. Towers, "Manistee," 4 tons per acre.

7381 A. J. Towers, "Manistee," 7 tons per acre.

7382 I. A. McKenzie and Son, "Manistee," 7 tons per acre.

1368. POTATOES (1 standard sack) (any other colored variety)—Prizes—£3; £1; Card. Entry fee 5/., Members 3/6.

7383 A. J. Towers, "Bismarck," 5 tons per acre.

7384 I. A. McKenzie and Son, "American Rose," 8 tons per acre.

7385 I. A. McKenzie and Son, "Arran Victory," 7 tons per acre.

Note.—The following Classes are open to exhibitors who have never previously won a first or a second prize for Potatoes at a Melbourne Royal Show.

1369. POTATOES (28 lbs.), Carman No. 1, Carman No. 2, Carman No. 3, Goldcoin, or Cook's Favourite—Prizes—£2; £1; Card. Entry fee 4/., Members 2/6.

7386 Ronald Knox, "Carman No. 3," 14 tons per acre.

7387 H. F. Richards, "Cook's Favourite."

7388 H. MacBean, "Carman No. 2," 5 tons per acre.

7389 Hector McKenzie, "Carman No. 3," 8 tons per acre.

7390 Maurice Gunn, "Carman No. 1," 7 tons per acre.

7391 A. H. Brown, "Carman No. 3," 13 tons per acre.

1370. POTATOES (28 lbs.), Up-to-Date, Scottish Triumph, or Victory—Prizes—£2; £1; Card. Entry fee 4/., Members 2/6.

7392 Ronald Knox, "Up-to-Date," 14 tons per acre.

7393 Hector McKenzie, "Up-to-date," 8 tons per acre.

1371. POTATOES (28 lbs.), Snowflake—Prizes—£2; £1; Card. Entry fee 4/., Members 2/6.

7394 R. L. Bloomfield, 6 tons per acre.

7395 Hector McKenzie, 7 tons per acre.

7396 H. F. Trigg, 8 tons per acre.

1372. POTATOES (28 lbs.), any other white variety—Prizes—£2; £1; Card. Entry fee 4/., Members 2/6.

No Entry.

1373. POTATOES (28 lbs.), Manistee, Early Rose, Vermont, Beauty Hebron, Adirondack, or Brownell's Beauty—Prizes—£2; £1; Card. Entry fee 4/., Members 2/6.

7397 Hector McKenzie, "Manistee," 7 tons per acre.

7398 Hector McKenzie, "Beauty Hebron," 6 tons per acre.

CLASS.

1374. **POTATOES** (28 lbs.) (any other colored variety)—Prizes—£2; £1; Card. Entry fee 4/-, Members 2/6.

7399 Hector McKenzie, "American Rose," 8 tons per acre.

7400 Hector McKenzie, "Arran Victory," 7 tons per acre.

7401 Maurice Gunn, "Red Smooth," 6 tons per acre.

Exhibits of Potatoes shall be judged by points on the following scale:—Size, form and external appearance, 25; freedom from disease and defects when cut, 25; texture of flesh, 30; whiteness of flesh, 20; total, 100.

Section 44—District Competitions.

PART A.—CEREALS, GRASSES, OTHER GRAINS AND SEEDS, FLOUR, MEALS, HAY, CHAFF AND SILAGE.

Judge: A. C. DREVERMAN, Esq. Steward: E. N. MERRETT, Esq.

PART B.—DAIRY PRODUCE AND FOODS.

Judge: C. H. DEELEY, Esq. Steward: F. C. McPHAIL, Esq.

PART C.—FRUITS.

Judge: F. W. VEAR, Esq. Steward: T. PATTERSON, Esq.

PART D.—PRESERVED FRUITS.

Judge: Miss KNIGHT. Steward: D. A. McLEAN, Esq.

PART E.—WOOL.

Judge: ESMOND LILLIES, Esq. Steward: H. T. McKEAN, Esq.

PART F.—WINES AND OTHER DRINKS.

Judge: W. W. SENIOR, Esq. Steward: A. McLEAN, Esq.

PART G.—WOODS.

Judge: D. INGLE, Esq. Steward: T. J. McGALLIARD, Esq.

PART H.—EFFECTIVE ARRANGEMENT.

Judge: W. J. JOHNSON, Esq. Steward: D. McLENNAN, Esq.

STATE AGRICULTURAL CHAMPIONSHIP.

SPECIAL PRIZES, totalling £170. Open to residents in any State Electoral District, whether such residents are voters or otherwise.

The State Electoral Districts obtaining the largest aggregate number of points throughout the various sections as specified hereunder will be awarded the following prizes:—First prize, £80; second prize, £40; third prize, £25; fourth prize, £15; fifth prize, £10.

Exhibitors must indicate on their entry forms the name of the State Electoral District in which they reside, and only the prizes gained by such exhibitors will be permitted to count in the aggregate. (No points will be given for any award unless the Electoral District is specified on the entry form.)

In the Clydesdale section and in the Cattle Breeding sections, 9 points will be awarded for a first prize, 6 for a second, and 3 for a third. In all other Horse Breeding sections, in the sections for Breeding Sheep and Swine, and in the Cereal Classes, 6 points will be awarded for each first prize, 4 for each second prize, and 2 for each third prize.

In the sections for Farm and Lorry Horses, Saddle and Harness Horses and Ponies, Fat Cattle, Fat Sheep and all Farm Produce (except cereals), Dairy Produce, Fruits, Wine and Apiculture, 3 points will be awarded for each first prize, 2 for a second, and 1 for a third.

In the Poultry section, except the classes for Bantams, and in the Food division and the Women's Industry section, 1 point will be awarded for each first prize and half a point for each second prize.

DISTRICT DISPLAYS.

CLASS.

1375. **COLLECTION OF EXHIBITS FROM AGRICULTURAL SOCIETIES.**—A Sum of £100 per exhibit securing 450 points or over will be divided as prize money. Entry fee 10/-.

7402 1 Whittlesea Agricultural Society.

7403 2 Warrnambool Agricultural Society.

7404 3 Sale Agricultural Society.

7405 4 Swan Hill District Agricultural and Pastoral Society.

7406 5 Wangaratta Agricultural Society.

A SILVER CUP, valued at £15/15/-, donated by Messrs. Walker and Hall, 364 Little Collins Street, Melbourne, will be awarded to the Agricultural Society winning the above competition twice in succession or three times in all.

Winner:—1931: Wangaratta Agricultural Society.

CLASS.

1376. COLLECTION OF EXHIBITS FROM AGRICULTURAL SOCIETIES THAT HAVE NOT PREVIOUSLY WON A FIRST PRIZE IN A SIMILAR COMPETITION.—A sum of £50 per exhibit securing 450 points or over will be divided as prize money. Entry fee 10/-.

No Entry.

Each Exhibit in either of the above Classes securing three hundred points or over will receive £75 towards expenses, in addition to the prize money.

NOTE.—To avoid the possibility of any exhibits being overlooked by the Judges, exhibitors in the above Classes are requested to supply complete lists of all produce shown, setting out in detail the exhibits displayed under each heading.

CONDITIONS OF COMPETITION.

1. Collections may consist of the following:—Farm, Dairy, Horticultural and Pastoral Produce, including Wool, Wine, Vegetables, Roots, etc., and Wood.

2. Societies may compete in all the subdivisions mentioned in the scale of points at the foot hereof, or may, at their discretion, delete any part or parts carrying points not exceeding 100. All Societies must, however, compete in Section 13—Effective Arrangement. No Society will partake in the distribution of the prize money unless its exhibits are awarded 450 points or over. A list of the deleted sections or sub-sections (if any) to be delivered to the Society's office on the Show

Grounds at least 48 hours before the judging is timed to commence. Prize money will be divided on the basis that the percentage of points actually scored bears to the number of points competed for.

3. Exhibits entered for the Agricultural Societies' Competitions are not eligible to compete in the general classes. Exhibitors wishing to compete in open classes must forward a separate exhibit.

4. Each exhibit will be allowed from 850 to 1000 square feet of floor space.

5. All collections of exhibits must be in charge of a responsible officer of the Society sending the same, who will have to arrange and display the exhibit to the best advantage. Exhibits must be completed before 9 a.m. on Thursday, 15th September.

6. On application to the Secretary, one approved attendant from each Society competing will be allowed to assist in locating the exhibits while the judging is taking place, but he will be removed from the building if he interferes with the Judge in any way.

7. Exhibits must be produced, prepared or manufactured within a radius of 30 miles of the Show Grounds of the Society entering same, and, with the exception of wines and woods, must have been produced within 12 months previous to date of entry. Woods and wines may be of any age, but the latter must be from a vineyard that is producing at time of exhibition. Exhibits may be manufactured from produce secured beyond the 30-mile radius and wool grown in the district may be scoured beyond the 30-mile radius. No exhibits produced or manufactured in the capital cities of Australia or within a five-mile radius of the General Post Office of same will be allowed to compete.

8. Exhibitors are required, in arranging their exhibits, to place them in such a manner as to facilitate judging. The Judges shall have the right to sample all foods and preserves.

9. SCALE OF POINTS FOR JUDGING.

NOTE.—Provided the quality of exhibits in any section is equal, a greater number of points will be awarded to the collection in which the greater number of varieties is shown. Wheat and potatoes are limited to twenty varieties in each case.

DISTRICT COMPETITION.

349

1. Cereals (Grain and in Sheaf)
(100).

Wheat	45
Maize (no sheaf)	15
Barley	15
Oats	15
Rye	5
Peas	5
<hr/>	
	100

2. Dairy Produce (125)

Butter	70
Cheese	35
Milk	10
Cream	10
<hr/>	
	125

3. Fruits, Pickles, Sauces, etc.
(125)

Fresh Fruit (all kinds)	40
Preserved Fruits, Jams and Jellies	25
Dried Fruits	25
Pickles and Sauces	15
Preserved and Dried Vegetables	10
Honey	10
<hr/>	
	125

4. Vegetables and Roots (70)

Fresh Vegetables	30
Potatoes	25
Roots and their products	15
<hr/>	
	70

5. Grasses, Clovers, etc., and all
other Grains and Seeds (45)

Grasses and Clovers	15
Grass and Garden Seeds	8
Other Grains and Seeds	10
Commercial Fibres, including broom millet	12
<hr/>	
	45

6. Foods (100)

Hams and Bacon	40
Small Goods	15
Preserved Meats	10
Lard, Tallow and Oils	10
Home-made Confectionery, Biscuits, Bread, Scones and Cakes	15
Eggs	10
<hr/>	
	100

Carried Forward 565*Brought Forward* 565

7. Flour and Meals (50)

Flour and Wheat Products	25
Other Raw Meals	25
<hr/>	
	50

8. Wines and other drinks (50)

Sweet Wine	15
Dry Wine	15
Other drinks	20
<hr/>	
	50

9. Wool (120)

Greasy	90
Scoured	30
<hr/>	
	120

10. Hay, Chaff and Silage (80)

Oaten, wheaten, lucerne and other Hays	25
Oaten, wheaten, lucerne and other Chaffs	25
Silage	10
Green Fodder	20
<hr/>	
	80

11. Samples of Woods
rough or polished
(finished articles not
permitted)40

4012. Any Pastoral or Agri-
cultural products
not otherwise
specified20

20

13. Effective Arrangement (75)

Comprehensiveness of View	25
Arrangement of Sectional Stands	10
Effective Ticketing	10
Decorative Design and General Spectacular Effect (including front)	20
General Finish	10
<hr/>	
	75

Total Maximum of Points 1000

NOTE.—Judges will take into consideration the relative value of the commodities exhibited under Section 12 in the above scale of points.

10. Only one exhibit will be allowed from any one Society.
11. No points will be awarded for manufactured woollen goods.
12. No Government institution will be allowed to assist by exhibits, etc., in this competition, except in the case of retting and otherwise treating flax exhibited under the sub-section for Commercial Fibres.
13. It is competent for any Society which is an exhibitor to issue an explanatory catalogue for distribution at the Show.
14. The Royal Agricultural Society will, if requested, erect a plain staging on which exhibits may be displayed.

Section 45—School Competitions.

PART A.—VEGETABLES, POTATOES AND HORTICULTURE.

Judge: J. BRUNDRETT, Esq. Steward: F. A. HUGHES, Esq.

PART B.—FORESTRY, FRUITS, FODDER CROPS AND GRAIN.

Judge: A. W. JESSEP, Esq. Steward: A. H. SMITH, Esq.

PART C.—FORAGE, ROOTS, GRASSES, CLOVER, HONEY AND

MISCELLANEOUS.

Judge: W. F. FRIDAY, Esq. Steward: KEVIN GERRATY, Esq.

PART D.—PASTEL WORK.

Judge: H. R. BROWN, Esq. Steward: F. A. HUGHES, Esq.

SPECIAL REGULATIONS.

1. Exhibits must be bona-fide productions of the pupils of the school entering same, and must be produced from the school plots, unless otherwise stated, during the preceding twelve months.

2. Exhibitors in this Section will not be allowed to take more than one prize with the same variety of produce in any one class.

3. The judges have full power to obtain such expert assistance as they think fit.

4. Every exhibit must have a card displaying the name and number of school to which it belongs, the name of the inspectorial district in which the school is situated, and, wherever possible, the names of the varieties of the products.

5. Exhibits must be staged before 9 a.m. on Thursday, 15th September.

Note.—At the suggestion of the Education Department, it has been decided not to reserve space in this Section for exhibits that are considered of distinctly inferior quality.

A Special Prize of £3/3/- (the gift of F. W. H. Lade, Esq.), will be presented to the most successful school exhibiting in this Section. Three points will be awarded for a first prize, two points for a second prize and one point for a third prize.

FORESTRY.

Trees must have been raised from seeds or cuttings at the school, shown in pots or tins ready for transplanting, and must not be more than one year old, except where otherwise specified. The date of sowing must be shown on exhibits.

CLASS.

1377. THREE TREES, DISTINCT VARIETIES (EUCALYPTS)—

Prizes—£1; 10/-; Card. Entry fee 6d.

7407 Cressy S.S.	7413 Strathkellar S.S.
7408 Wallacedale North S.S.	7414 Strathkellar S.S.
7409 Flinders Peak S.S.	7415 Carrum Downs S.S.
7410 Moonee Ponds West S.S.	7416 Bambra S.S.
7411 Moonee Ponds West S.S.	7417 Lancefield S.S.
7412 Newham S.S.	

1378. THREE TREES, DISTINCT VARIETIES (ACACIAS)—

Prizes—£1; 10/-; Card. Entry fee 6d.

7418 Cressy S.S.	7423 Strathkellar S.S.
7419 Wallacedale North S.S.	7424 Carrum Downs S.S.
7420 Flinders Peak S.S.	7425 Colac S.S.
7421 Winter's Flat S.S.	7426 Belgrave S.S.
7422 Newham S.S.	7427 Lancefield S.S.

1379. TWO TREES, DISTINCT VARIETIES (NATIVE TO AUSTRALIA, EXCLUSIVE OF EUCALYPTS AND ACACIAS)—

Prizes—£1; 10/-; Card. Entry fee 6d.

7428 Wallacedale North S.S.	7429 Strathkellar S.S.
-----------------------------	------------------------

1380. THREE TREES, DISTINCT VARIETIES (CONIFERS)—

Prizes—£1; 10/-; Card. Entry fee 6d.

7430 Flinders Peak S.S.	7432 Carrum Downs S.S.
7431 Strathkellar S.S.	7433 Lancefield S.S.

1381. THREE TREES, DISTINCT VARIETIES (NOT NATIVE TO AUSTRALIA, EXCLUSIVE OF CONIFERS) (must not be more than 18 months old)—Prizes—£1; 10/-; Card. Entry fee 6d.

7434 Strathkellar S.S.	7435 Colac S.S.
------------------------	-----------------

1382. SAMPLE OF WOOD, in rough and polished state, from a variety of Eucalypts grown in the State; to be accompanied by a useful article made from the wood—Prizes—£1; 10/-; Card. Entry fee 6d.

7436 Cowwarr S.S.	7440 Essendon High School.
7437 Bambra S.S.	7441 Essendon High School.
7438 Bambra S.S.	7442 Winchelsea S.S.
7439 Bambra S.S.	7443 Brunswick West S.S.

1383. SAMPLE OF WOOD, in rough and polished state, from a variety of Conifers grown in the State; to be accompanied by a useful article made from the wood—Prizes—£1; 10/-; Card. Entry fee 6d.

7444 Strathkellar S.S.	7446 Winchelsea S.S.
7445 Belgrave S.S.	7447 Brunswick West S.S.

1384. SAMPLE OF WOOD, in rough and polished state, from any variety of native timber, other than Eucalypt and Conifer, grown in the State; to be accompanied by a useful article made from the wood—Prizes—£1; 10/-; Card. Entry fee 6d.

7448 Lavers Hill S.S.	7452 Essendon High School.
7449 Cowwarr S.S.	7453 Winchelsea S.S.
7450 Belgrave S.S.	7454 Brunswick West S.S.
7451 Essendon High School.	7455 Brunswick West S.S.

1385. COLLECTION OF ACACIAS (not less than 6 varieties), to be correctly named—Prizes—£1; 10/-; Card. Entry fee 6d.

7456 Cressy S.S.	7458 Strathkellar S.S.
7457 Wallacedale North S.S.	7459 Lancefield S.S.

1386. COLLECTION OF EUCALYPTS (not less than 6 varieties), to be correctly named—Prizes—£1; 10/-; Card. Entry fee 6d.

7460 Strathkellar S.S.	7464 Moonee Ponds West S.S.
7461 Cressy S.S.	7465 Moonee Ponds West S.S.
7462 Wallacedale North S.S.	7466 Lancefield S.S.
7463 Flinders Peak S.S.	

FRUITS.

1387. COLLECTION OF FRUITS, GROWN IN SCHOOLGROUND, not to cover more than 3 feet by 3 feet of table space—Prizes—£1; 10/-; Card. Entry fee 6d.

7467 Staghorn Flat S.S.	7468 Strathkellar S.S.
-------------------------	------------------------

CLASS.

1388. **COLLECTION OF PRESERVED FRUITS** (not more than 12 jars), prepared by school pupils from fruit grown in school-ground—Prizes—£1; 10/-; Card. Entry fee 6d.

7469 Strathkellar S.S.

1389. **COLLECTION OF DRIED FRUITS**, prepared by school pupils, from fruit grown in schoolground, not to cover more than 3 feet by 3 feet of table space—Prizes—£1; 10/-; Card. Entry fee 6d.

7470 The Lake S.S.

7471 Strathkellar S.S.

1390. **COLLECTION OF PRESERVED FRUITS** (not more than 12 jars), prepared by school pupils, under the supervision of the Head Teacher—Prizes—£1; 10/-; Card. Entry fee 6d.

7472 Strathkellar S.S.

7475 Derby S.S.

7473 Lemnos S.S.

7476 Colac S.S.

7474 Lemnos S.S.

1391. **COLLECTION OF DRIED FRUIT**, prepared by school pupils, under the supervision of the Head Teacher—Prizes—£1; 10/-; Card. Entry fee 6d.

7477 The Lake S.S.

FOR APPLE PACKING COMPETITION, SEE CLASS 1554.

FODDER CROPS.

Cut in green state and dried. A short description of treatment and method of cultivation to be attached to each exhibit card. Each exhibit should consist of one bundle, between 3 and 5 inches in diameter.

CLASS.

1392. **WHEAT**—Prizes—10/-; 7/6; Card. Entry fee 6d.

7478 Strathkellar S.S.

1393. **OATS**—Prizes—10/-; 7/6; Card. Entry fee 6d.

7479 Strathkellar S.S.

7483 Derby S.S.

7480 Strathkellar S.S.

7484 Bambra S.S.

7481 Strathkellar S.S.

7485 Tarraville S.S.

7482 Derby S.S.

7486 Lancefield S.S.

1394. **MAIZE**—Prizes—10/-; 7/6; Card. Entry fee 6d.

7487 Powelltown S.S.

1395. **MILLET**—Prizes—10/-; 7/6; Card. Entry fee 6d.

7488 Deer Park S.S.

7492 Lindenow Flat S.S.

7489 Deer Park S.S.

7493 Lemnos S.S.

7490 Lindenow Flat S.S.

7494 Colac S.S.

7491 Lindenow Flat S.S.

7495 Colac S.S.

1396. **RYE**—Prizes—10/-; 7/6; Card. Entry fee 6d.

7496 Cressy S.S.

7501 Derby S.S.

7497 Deer Park S.S.

7502 Bambra S.S.

7498 Yandoit S.S.

7503 Colac S.S.

7499 Lindenow Flat S.S.

7504 Lancefield S.S.

7500 Strathkellar S.S.

1397. **AMBER CANE**—Prizes—10/-; 7/6; Card. Entry fee 6d.

7505 Deer Park S.S.

7507 Lindenow Flat S.S.

7506 Lindenow Flat S.S.

7508 Strathkellar S.S.

1398. **SORGHUM**—Prizes—10/-; 7/6; Card. Entry fee 6d.

7509 Deer Park S.S.

7513 Strathkellar S.S.

7510 Deer Park S.S.

7514 Strathkellar S.S.

7511 Lindenow Flat S.S.

7515 Derby S.S.

7512 Lindenow Flat S.S.

7516 Colac S.S.

1399. **IMPHEE**—Prizes—10/-; 7/6; Card. Entry fee 6d.

7517 Colac S.S.

1400. **PEAS**—Prizes—10/-; 7/6; Card. Entry fee 6d.

7518 Deer Park S.S.

7522 Strathkellar S.S.

7519 Powelltown S.S.

7523 Strathkellar S.S.

7520 Lindenow Flat S.S.

7524 Bambra S.S.

7521 Lindenow Flat S.S.

7525 Lancefield S.S.

1401. **LUCERNE**—Prizes—10/-; 7/6; Card. Entry fee 6d.

7526 Deer Park S.S.

7529 Yandoit S.S.

7527 Deer Park S.S.

7530 Lindenow Flat S.S.

7528 Yandoit S.S.

7531 Bambra S.S.

GRAIN.

Half a pint of the seed of each variety, to be accompanied by one dozen ripe heads of each variety, in the case of wheat, oats, barley, rye and millet, and one ripe cob of each variety of maize. Names and varieties, and a short statement of method of cultivation, must be given.

CLASS.

1402. WHEAT (Macaroni)—Prizes—£1; 10/-; Card. Entry fee 6d.
No Entry
1403. WHEAT, HIGH STRENGTH (white)—Prizes—£1; 10/-; Card.
Entry fee 6d.
No Entry.
1404. WHEAT, LOW STRENGTH (white)—Prizes—£1; 10/-; Card.
Entry fee 6d.
- 7532 Lancefield S.S. 7534 Lancefield S.S.
7533 Lancefield S.S.
1405. OATS (Tartarian)—Prizes—15/-; 10/-; Card. Entry fee 6d.
7535 Bambra S.S. 7536 Lancefield S.S.
1406. OATS (Algerian)—Prizes—15/-; 10/-; Card. Entry fee 6d.
7537 Lemnos S.S. 7539 Lancefield S.S.
7538 Bambra S.S.
1407. OATS (stout white)—Prizes—15/-; 10/-; Card. Entry fee 6d.
7540 Strathkellar S.S. 7542 Bambra S.S.
7541 Derby S.S. 7543 Lancefield S.S.
1408. OATS (any other variety)—Prizes—15/-; 10/-; Card. Entry
fee 6d.
- 7544 Lancefield S.S.
1409. BARLEY (English)—Prizes—15/-; 10/-; Card. Entry fee 6d.
7545 Warnecoort S.S. 7548 Bambra S.S.
7546 Strathkellar S.S. 7549 Lancefield S.S.
7547 Derby S.S.
1410. BARLEY (Cape)—Prizes—15/-; 10/-; Card. Entry fee 6d.
7550 Warnecoort S.S. 7552 Bambra S.S.
7551 Derby S.S. 7553 Lancefield S.S.
1411. MAIZE, white (Dent varieties)—Prizes—15/-; 10/-; Card.
Entry fee 6d.
- 7554 Mossiface S.S. 7556 Lemnos S.S.
7555 Strathkellar S.S. 7557 Tarraville S.S.
1412. MAIZE, yellow (Dent varieties)—Prizes—15/-; 10/-; Card.
Entry fee 6d.
- 7558 Mossiface S.S. 7560 Lemnos S.S.
7559 Strathkellar S.S. 7561 Tarraville S.S.
1413. MAIZE, yellow (Flint varieties)—Prizes—15/-; 10/-; Card.
Entry fee 6d.
- 7562 Mossiface S.S. 7564 Strathkellar S.S.
7563 Lindenow Flat S.S. 7565 Lemnos S.S.
1414. MILLET—Prizes—10/-; 7/6; Card. Entry fee 6d.
7566 Deer Park S.S. 7570 Lindenow Flat S.S.
7567 Deer Park S.S. 7571 Lemnos S.S.
7568 Powelltown S.S. 7572 Bambra S.S.
7569 Lindenow Flat S.S. 7573 Tarraville S.S.
1415. RYE—Prizes—10/-; 7/6; Card. Entry fee 6d.
7574 Warnecoort S.S. 7576 Colac S.S.
7575 Strathkellar S.S. 7577 Lancefield S.S.
1416. FIELD PEAS—Prizes—10/-; 7/6; Card. Entry fee 6d.
7578 Lancefield S.S. 7581 Strathkellar S.S.
7579 Deer Park S.S. 7582 Strathkellar S.S.
7580 Strathkellar S.S. 7583 Bambra S.S.
1417. BEANS, Broad—Prizes—7/6; 5/-; Card. Entry fee 6d.
7584 Deer Park S.S. 7587 Colac S.S.
7585 Cowwarr S.S. 7588 Colac S.S.
7586 Strathkellar S.S. 7589 Lancefield S.S.
1418. BEANS, Kidney Bush—Prizes—7/6; 5/-; Card. Entry fee 6d.
7590 Mossiface S.S. 7593 Colac S.S.
7591 Deer Park S.S. 7596 Colac S.S.
7592 Lindenow Flat S.S. 7597 Colac S.S.
7593 Lindenow Flat S.S. 7598 Lancefield S.S.
7594 Lemnos S.S.

CLASS.

1419. BEANS, Kidney Climbing—Prizes—7/6; 5/-; Card. Entry fee 6d.

7599 Deer Park S.S.
7600 Lemnos S.S.
7601 Colac S.S.

7602 Colac S.S.
7603 Colac S.S.
7604 Lancefield S.S.

FORAGE AND ROOTS.

Varieties must be named, and a short description of method of cultivation must be given on the exhibit card.

CLASS.

1420. MANGEL, long (1 specimen)—Prizes—10/-; 7/6; Card. Entry fee 6d.

7605 Deer Park S.S.
7606 Bundalaguah S.S.
7607 Lindenow Flat S.S.
7608 Lindenow Flat S.S.
7609 Strathkellar S.S.

7610 Strathkellar S.S.
7611 Cowwarr S.S.
7612 Tarraville S.S.
7613 Tarraville S.S.
7614 Tarraville S.S.

1421. MANGEL, Globe (1 specimen)—Prizes—10/-; 7/6; Card. Entry fee 6d.

7615 Mossiface S.S.
7616 Deer Park S.S.
7617 Lindenow Flat S.S.
7618 Lindenow Flat S.S.
7619 Strathkellar S.S.

7620 Cowwarr S.S.
7621 Stalker S.S.
7622 Tarraville S.S.
7623 Tarraville S.S.

1422. CARROTS (3 specimens)—Prizes—10/-; 7/6; Card. Entry fee 6d.

7624 Lemnos S.S.
7625 Lindenow Flat S.S.
7626 Lindenow Flat S.S.
7627 Strathkellar S.S.

7628 Strathkellar S.S.
7629 Lemnos S.S.
7630 Bambra S.S.

1423. TURNIPS (3 specimens)—Prizes—10/-; 7/6; Card. Entry fee 6d.

7631 Bambra S.S.
7632 Deer Park S.S.
7633 Powelltown S.S.

7634 Strathkellar S.S.
7635 Cowwarr S.S.

1424. SUGAR BEET (2 specimens)—Prizes—10/-; 7/6; Card. Entry fee 6d.

7636 Mossiface S.S.
7637 Deer Park S.S.
7638 Bundalaguah S.S.
7639 Lindenow Flat S.S.

7640 Lindenow Flat S.S.
7641 Strathkellar S.S.
7642 Cowwarr S.S.
7643 Cowwarr S.S.

GRASSES, CLOVERS, ETC.

Names of kinds and varieties must be given, and a short description of each should be written on exhibit card.

CLASS.

1425. GRASSES (not native to Australia), not more than four kinds. Bundles should be between 2 and 3 inches in diameter—Prizes—£1; 10/-; Card. Entry fee 6d.

7644 Bambra S.S.
7645 Deer Park S.S.
7646 Sunny Creek S.S.
7647 Wyuna West S.S.

7648 Strathkellar S.S.
7649 Cowwarr S.S.
7650 Belgrave S.S.
7651 Lancefield S.S.

1426. GRASSES (native to Australia), not more than two kinds. Bundles should be between 1 and 2 inches in diameter—Prizes—15/-; 10/-; Card. Entry fee 6d.

7652 Deer Park S.S.
7653 St. James S.S.
7654 Cowwarr S.S.
7655 Lemnos S.S.

7656 Lemnos S.S.
7657 Derby S.S.
7658 Bambra S.S.

1427. CLOVERS (trifolium), not more than two kinds. Bundles should be between 3 and 5 inches in diameter—Prizes—15/-; 10/-; Card. Entry fee 6d.

7659 Deer Park S.S.
7660 Deer Park S.S.
7661 Goornong S.S.
7662 Sunny Creek S.S.
7663 Lindenow Flat S.S.

7664 Wyuna West S.S.
7665 Strathkellar S.S.
7666 Bambra S.S.
7667 Colac S.S.

CLASS.

1428. LUCERNE (medicago), not more than two varieties. Bundles should be between 3 and 5 inches in diameter—Prizes—15/-; 10/-; Card. Entry fee 6d.

7668 Wyuna West S.S.

7669 Deer Park S.S.

7670 Yandoit S.S.

7671 Lindenow Flat S.S.

7672 Lindenow Flat S.S.

7673 Bambra S.S.

1429. COLLECTION OF GRASS SEEDS, collected in the district (6 varieties, named), 1 pint of each variety to be shown—Prizes—15/-; 10/-; Card. Entry fee 6d.

7674 Lemnos S.S.

7675 Deer Park S.S.

7676 Yandoit S.S.

7677 Sunny Creek S.S.

7678 Cowwarr S.S.

7679 Strathkellar S.S.

7680 Strathkellar S.S.

7681 Lancefield S.S.

1430. COLLECTION OF 12 WEEDS, common to a district; a dried specimen of each to be neatly mounted, both botanical and local names to be stated; a short description of each, habits of growth, and the best method of eradication—Prizes—15/-; 10/-; Card. Entry fee 6d.

7682 Ivanhoe S.S.

7683 Hampton Higher Elementary School (L. Swaby).

7684 Hampton Higher Elementary School (G. Clarke).

7685 Moonee Ponds West S.S.

7686 Moonee Ponds West S.S.

7687 St. James S.S.

7688 Bambra S.S.

7689 Winchelsea S.S.

1431. A SOD, 6in. x 6in. x 4in., cut from a Pasture Improvement Plot, grown in a district having an average rainfall of over 20in. or irrigation. The sod, which is to be in a fit state for grazing, must be accompanied by a card showing date of sowing and consequent treatment of the plot—Prizes—15/-; 10/-; Card. Entry fee 6d.

7690 Cressy S.S.

7691 Bundalaguah S.S.

7692 Bundalaguah S.S.

7693 Sunny Creek S.S.

7694 Lindenow Flat S.S.

7695 Lindenow Flat S.S.

7696 Nanneella Estate S.S.

7697 Strathkellar S.S.

7698 Strathkellar S.S.

7699 Strathkellar S.S.

7700 Bambra S.S.

7701 Colac S.S.

7702 Colac S.S.

7703 Colac S.S.

7704 Colac S.S.

7705 Hallam S.S.

7706 Winchelsea S.S.

1432. A SOD, 6in. x 6in. x 4in., cut from a Pasture Improvement Plot grown in a district having an average rainfall of under 20in. and without irrigation. The sod, which is to be in a fit state for grazing, must be accompanied by a card showing date of sowing and consequent treatment of plot—Prizes—15/-; 10/-; Card. Entry fee 6d.

7707 Goornong S.S.

7708 St. James S.S.

7709 Nanneella Estate S.S.

7710 Wyuna West S.S.

7711 Derby S.S.

7712 Derby S.S.

POTATOES.

Varieties must be correctly named on exhibit, and a short statement of method of cultivation must be shown on each exhibit card. (Potatoes must be washed).

CLASS.

1433. HALF A TRAY OF SEED POTATOES—Prizes—15/-; 10/-; Card. Entry fee 6d.

7713 Lavers Hill S.S.

7714 Lavers Hill S.S.

7715 Lavers Hill S.S.

7716 Mossface S.S. (Up-to-date).

7717 Kinglake Central S.S.

7718 Strathkellar S.S.

7719 Strathkellar S.S.

7720 Colac S.S.

7721 Colac S.S.

7722 Colac S.S.

1434. POTATOES (6), red skin—Prizes—15/-; 10/-; Card. Entry fee 6d.

7723 Lavers Hill S.S.

7724 Lavers Hill S.S.

7725 Lavers Hill S.S.

7726 Lavers Hill S.S.

7727 Mossface S.S. (Adirondack).

7728 Powelltown S.S. (Peach Bloom).

7729 Powelltown S.S. (Manistee).

7730 Kinglake Central S.S.

7731 Strathkellar S.S.

7732 Strathkellar S.S.

7733 Colac S.S.

CLASS.

1435. POTATOES (6), white skin—Prizes—15/-; 10/-; Card. Entry fee 6d.

7734 Lavers Hill S.S.	7742 Kinglake Central S.S.
7735 Lavers Hill S.S.	7743 Strathkellar S.S.
7736 Lavers Hill S.S.	7744 Strathkellar S.S.
7737 Lavers Hill S.S.	7745 Colac S.S.
7738 Mossiface S.S. (Carman No. 3).	7746 Colac S.S.
7739 Musk Creek S.S. (Carman).	7747 Lancefield S.S.
7740 Powelltown S.S. (Carman).	7748 Lancefield S.S.
7741 Powelltown S.S. (Snowflake).	

1436. POTATOES (6), blue skin—Prizes—15/-; 10/-; Card. Entry fee 6d.

7749 Lavers Hill S.S.	7755 Kinglake Central S.S.
7750 Lavers Hill S.S.	7756 Strathkellar S.S.
7751 Lavers Hill S.S.	7757 Strathkellar S.S.
7752 Mossiface S.S. (Black Prince).	7758 Colac S.S.
7753 Musk Creek S.S. (Minato).	7759 Colac S.S.
7754 Powelltown S.S. (Coronation).	

1437. POTATOES (6), kidney varieties—Prizes—15/-; 10/-; Card. Entry fee 6d.

7760 Lavers Hill S.S.	7763 Kinglake Central S.S.
7761 Mossiface S.S. (Fluke).	7764 Strathkellar S.S.
7762 Powelltown S.S. (Beauty Hebron).	7765 Colac S.S.

1438. COLLECTION OF POTATOES, not less than 6 varieties (6 of each)—Prizes—£1; 10/-; Card. Entry fee 6d.

7766 Lavers Hill S.S.	7770 Kinglake Central S.S.
7767 Lavers Hill S.S.	7771 Strathkellar S.S.
7768 Lavers Hill S.S.	7772 Colac S.S.
7769 Mossiface S.S.	

MISCELLANEOUS.

CLASS.

1439. FLAX, one bundle, 3 to 5 inches in diameter, to be accompanied by a sample of seed. One variety only to be shown, and name given—Prizes—£1; 10/-; Card. Entry fee 6d.

7773 Forrest S.S.	7776 Bambra S.S.
7774 Cowwarr S.S.	7777 Colac S.S.
7775 Mallacoota Inlet S.S.	7778 Colac S.S.

1440. TOBACCO LEAF, any variety ($\frac{1}{2}$ lb.)—Prizes—15/-; 10/-; Card. Entry fee 6d.

7779 Winter's Flat S.S.	7781 Strathkellar S.S.
7780 Quarry Hill S.S.	7782 Elmore S.S.

1441. HEMP (one bundle, 3 to 5 inches in diameter), to be accompanied by a sample of the seed. One variety only to be shown, and name given—Prizes—£1; 10/-; Card. Entry fee 6d.

7783 Cowwarr S.S.	7785 Colac S.S.
7784 Bambra S.S.	

1442. PEANUTS (1 pint), unroasted—Prizes—15/-; 10/-; Card. Entry fee 6d.

7786 Lemnos S.S.

HONEY.

CLASS.

1443. HONEY, in comb (5 lbs.)—Prizes—£1; 10/-; Card. Entry fee 6d.

7787 Bambra S.S.	7789 Lancefield S.S.
7788 Lancefield S.S.	

1444. HONEY, light (extracted), in 1 lb. jars, 3 lbs.—Prizes—10/-; 7/6; Card. Entry fee 6d.

7790 Bambra S.S.	7792 Lancefield S.S.
7791 Lancefield S.S.	

1445. HONEY, dark (extracted), in 1 lb. jars, 3 lbs.—Prizes—10/-; 7/6; Card. Entry fee 6d.

7793 Bambra S.S.	7795 Lancefield S.S.
7794 Lancefield S.S.	

CLASS.

1446. **BEESWAX** (white), 1 lb.—Prizes—10/-; 7/6; Card. Entry fee 6d.

7796 Bambra S.S.

7798 Lancefield S.S.

7797 Lancefield S.S.

1447. **BEESWAX** (yellow), 1 lb.—Prizes—10/-; 7/6; Card. Entry fee 6d.

7799 Derby S.S.

7801 Lancefield S.S.

7800 Bambra S.S.

7802 Lancefield S.S.

VEGETABLES.

The names of the varieties, and a short description of the method of cultivation, must be given on each exhibit card.

CLASS.

1448. **PUMPKIN**, 1 specimen—Prizes—10/-; 7/6; Card. Entry fee 6d.
No Entry.

1449. **PUMPKIN**, Turksap, 1 specimen—Prizes—10/-; 7/6; Card. Entry fee 6d.

7803 Strathkellar S.S.

1450. **MELON**, 1 specimen—Prizes—10/-; 7/6; Card. Entry fee 6d.

7804 Lindenow Flat S.S.

7806 Wyuna West S.S.

7805 Lindenow Flat S.S.

7807 Strathkellar S.S.

1451. **MARROW**, 1 specimen—Prizes—10/-; 7/6; Card. Entry fee 6d.

7808 Goornong S.S.

7810 Colac S.S.

7809 Strathkellar S.S.

1452. **CARROTS**, Short Horn, 1 bunch—Prizes—10/-; 7/6; Card. Entry fee 6d.

7811 Gnotuk S.S.

7814 Bambra S.S.

7812 Gnotuk S.S.

7815 Winchelsea S.S.

7813 Strathkellar S.S.

7816 Lancefield S.S.

1453. **CARROTS**, Intermediate, 1 bunch—Prizes—10/-; 7/6; Card. Entry fee 6d.

7817 Gnotuk S.S.

7820 Bambra S.S.

7818 Strathkellar S.S.

7821 Lancefield S.S.

7819 Lemnos S.S.

1454. **PARSNIPS**, 1 bunch—Prizes—10/-; 7/6; Card. Entry fee 6d.

7822 Gnotuk S.S.

7825 Belgrave S.S.

7823 Strathkellar S.S.

7826 Lancefield S.S.

7824 Bambra S.S.

1455. **ONIONS**, 3 specimens—Prizes—10/-; 7/6; Card. Entry fee 6d.

7827 Gnotuk S.S.

7832 Cowwarr S.S.

7828 Gnotuk S.S.

7833 Colac S.S.

7829 Wyuna West S.S.

7834 Lancefield S.S.

7830 Eastville S.S.

7835 Lancefield S.S.

7831 Strathkellar S.S.

1456. **TURNIPS**, Swede, 3 specimens—Prizes—10/-; 7/6; Card. Entry fee 6d.

7836 Deer Park S.S.

7840 Cowwarr S.S.

7837 Deer Park S.S.

7841 Stalker S.S.

7838 Goornong S.S.

7842 Bambra S.S.

7839 Strathkellar S.S.

7843 Tarraville S.S.

1457. **TURNIPS**, other than Swedes, 3 specimens—Prizes—10/-; 7/6; Card. Entry fee 6d.

7844 Lavers Hill S.S.

7850 Eastville S.S.

7845 Deer Park S.S.

7851 Stalker S.S.

7846 Deer Park S.S.

7852 Bambra S.S.

7847 Gnotuk S.S.

7853 Somerville S.S.

7848 Yandoit S.S.

7854 Somerville S.S.

7849 Wyuna West S.S.

1458. **RED BEET**, 3 specimens—Prizes—10/-; 7/6; Card. Entry fee 6d.

7855 Deer Park S.S.

7859 Eastville S.S.

7856 Gnotuk S.S.

7860 Strathkellar S.S.

7857 Lindenow Flat S.S.

7861 Cowwarr S.S.

7858 Wyuna West S.S.

7862 Lancefield S.S.

1459. **RHUBARB**, 3 stalks—Prizes—10/-; 7/6; Card. Entry fee 6d.

7863 Mossiface S.S.

7868 Strathkellar S.S.

7864 Deer Park S.S.

7869 Cowwarr S.S.

7865 Yandoit S.S.

7870 Bambra S.S.

7866 Yandoit S.S.

7871 Colac S.S.

7867 St. James S.S.

CLASS.

1460. LEEK, 3 stalks—Prizes—10/-; 7/6; Card. Entry fee 6d.

7872 Cressy S.S.

7876 Lernas S.S.

7873 Gnotuk S.S.

7877 Colac S.S.

7874 Strathkellar S.S.

7878 Lancefield S.S.

7875 Lemnos S.S.

1461. GREEN PEAS, in pod. 1 pint—Prizes—10/-; 7/6; Card. Entry fee 6d.

7879 Mossiface S.S.

7882 Derby S.S.

7880 Wyuna West S.S.

7883 Bambra S.S.

7881 Eastville S.S.

7884 Winchelsea S.S.

1462. BROAD BEANS, in pod, 1 pint—Prizes—10/-; 7/6; Card. Entry fee 6d.

7885 Cressy S.S.

7890 Cowwarr S.S.

7886 Deer Park S.S.

7891 Derby S.S.

7887 Deer Park S.S.

7892 Bambra S.S.

7888 Wyuna West S.S.

7893 Colac S.S.

7889 Eastville S.S.

7894 Winchelsea S.S.

HORTICULTURE.

Shrubs must have been raised from seeds, cuttings or layers at the school, shown in pots or tins, ready for transplanting, and must not be more than one year old. Pot plants and hanging baskets should have been in possession of the exhibiting school for at least six months.

CLASS.

1463. THREE FLOWERING SHRUBS, distinct varieties (native to Australia)—Prizes—£1; 10/-; Card. Entry fee 6d.

7895 Wallacedale North S.S.

7897 Strathkellar S.S.

7896 Moonee Ponds West S.S.

7898 Lancefield S.S.

1464. THREE FLOWERING SHRUBS, distinct varieties (not native to Australia)—Prizes—£1; 10/-; Card. Entry fee 6d.

7899 Wallacedale North S.S.

7904 Strathkellar S.S.

7900 Moonee Ponds West S.S.

7905 Colac S.S.

7901 Moonee Ponds West S.S.

7906 Colac S.S.

7902 Winter's Flat S.S.

7907 Lancefield S.S.

7903 Strathkellar S.S.

1465. THREE VARIEGATED SHRUBS, distinct varieties—Prizes—£1; 10/-; Card. Entry fee 6d.

7908 Moonee Ponds West S.S.

7911 Colac S.S.

7909 Moonee Ponds West S.S.

7912 Colac S.S.

7910 Strathkellar S.S.

7913 Lancefield S.S.

1466. TWO POT PLANTS, distinct varieties, suitable for indoor decoration—Prizes—£1; 10/-; Card. Entry fee 6d.

7914 Cressy S.S.

7917 Moonee Ponds West S.S.

7915 Metung S.S.

7918 Bambra S.S.

7916 Moonee Ponds West S.S.

7919 Colac S.S.

1467. THREE POT PLANTS, distinct varieties, in flower—Prizes—£1; 10/-; Card. Entry fee 6d.

7920 Cressy S.S.

7924 Moonee Ponds West S.S.

7921 Deer Park S.S.

7925 Colac S.S.

7922 Moonee Ponds West S.S.

7926 Colac S.S.

7923 Moonee Ponds West S.S.

1468. THREE FERNS, distinct varieties—Prizes—£1; 10/-; Card. Entry fee 6d.

7927 Cressy S.S.

7930 Colac S.S.

7928 Moonee Ponds West S.S.

7931 Lancefield S.S.

7929 Moonee Ponds West S.S.

1469. HANGING BASKET, suitable for schoolroom—Prizes—15/-; 7/6; Card. Entry fee 6d.

7932 Flinders Peak S.S.

7934 Moonee Ponds West S.S.

7933 Moonee Ponds West S.S.

7935 Moonee Ponds West S.S.

1470. PRACTICAL ILLUSTRATION OF GRAFTING, 2 kinds—Prizes—15/-; 10/-; Card. Entry fee 6d.

7936 East Ormond S.S.

7941 Upper Gellibrand S.S.

7937 East Ormond S.S.

7942 St. James S.S.

7938 East Ormond S.S.

7943 Wyuna West S.S.

7939 East Ormond S.S.

7944 Belgrave S.S.

7940 Yandoit S.S.

CLASS.

1471. PRACTICAL ILLUSTRATION OF BUDDING—Prizes—15/-; 10/-; Card. Entry fee 6d.

7945 East Ormond S.S.	7948 St. James S.S.
7946 East Ormond S.S.	7949 Wyuna West S.S.
7947 Upper Gellibrand S.S.	7950 Strathkellar S.S.

1472. COMPLETE LIFE HISTORY OF A COMMON GARDEN PEST, other than birds. Specimens showing different stages of development; to be preserved, neatly mounted, and accompanied with brief notes on Life History, with means used for eradication—Prizes—£1; 10/-; Card. Entry fee 6d.

7951 Buffalo S.S.	7956 Bambra S.S.
7952 Buffalo S.S.	7957 Colac S.S.
7953 Moonee Ponds West S.S.	7958 Brunswick West S.S. (Mary Connors).
7954 Moonee Ponds West S.S.	
7955 Moonee Ponds West S.S.	

1473. COMPLETE LIFE HISTORY OF A COMMON GARDEN PEST, other than birds. Drawing showing different stages of development, and accompanied with brief notes on Life History, with means used for eradication—Prizes—10/-; 7/6; Card. Entry fee 6d.

7959 Buffalo S.S.	7969 St. Kilda S.S. (Nellie Thorne).
7960 Buffalo S.S.	7970 St. Kilda S.S. (Sophie Jofeh).
7961 Moonee Ponds West S.S.	7971 St. Kilda S.S. (Kathleen Jarvis).
7962 Moonee Ponds West S.S.	7972 St. Kilda S.S. (Phyllis Jackson).
7963 Moonee Ponds West S.S.	7973 St. Kilda S.S. (Ellar Meehan).
7964 St. James S.S.	7974 St. Kilda S.S. (Annie Bachelor).
7965 St. Kilda S.S. (June Wilson).	7975 Winchelsea S.S.
7966 St. Kilda S.S. (George Wilson).	7976 Brunswick West S.S. (Evelyn Marchmont).
7967 St. Kilda S.S. (Elsie Burdoch).	7977 Oakleigh South S.S.
7968 St. Kilda S.S. (Betty McEvoy).	

1474. COMPLETE LIFE HISTORY OF A COMMON GARDEN BENEFICIAL INSECT.—Specimens showing different stages of development; to be preserved, neatly mounted, and accompanied with brief notes on Life History, and showing in what way it is useful—Prizes—£1; 10/-; Card. Entry fee 6d.

7978 Buffalo S.S.	7980 Bambra S.S.
7979 Buffalo S.S.	

1475. COMPLETE LIFE HISTORY OF A COMMON GARDEN BENEFICIAL INSECT.—Drawings showing different stages of development, and accompanied with brief notes on Life History, and showing in what way it is useful—Prizes—10/-; 7/6; Card. Entry fee 6d.

7981 Buffalo S.S.	7986 Drumanure S.S. (Jack Wellington).
7982 Buffalo S.S.	7987 Oakleigh South S.S.
7983 Moonee Ponds West S.S.	7988 St. Kilda S.S.
7984 Upper Gellibrand S.S.	
7985 St. James S.S.	

1476. DRAWING OF THREE BIRDS THAT ARE BENEFICIAL TO THE HORTICULTURIST, to be accompanied with a brief written description of each bird, its nest, locality, where found, and showing how it is useful—Prizes—£1; 10/-; Card. Entry fee 6d.

7989 Metung S.S.	7997 Drumanure S.S. (Joe Cotlain).
7990 Buffalo S.S.	7998 Moreland S.S. (Alan Stephen).
7991 Flemington School of Domestic Arts (May Matthews).	7999 Belgrave S.S.
7992 Moonee Ponds West S.S.	8000 Oakleigh South S.S.
7993 Moonee Ponds West S.S.	8001 St. Kilda S.S.
7994 Upper Gellibrand S.S.	8002 Winchelsea S.S.
7995 St. James S.S.	8003 Wallacedale S.S. (Ben. Blohm).
7996 Wyuna West S.S.	8004 Gardiner Central S.S. (Jack Robertson).

CLASS.

1477. **PLAN OF SCHOOL GROUND**, drawn to a suitable scale, and showing the boundary plantation, garden plots and buildings. The plan, which must not exceed 20 inches by 16 inches, to be accompanied with six photographs of the leading points of the ground, mounted on a separate card, not to exceed 20 inches by 16 inches—Prizes—£1/10/-; £1; Card. Entry fee 6d.

8005 Lavers Hill S.S.	8013 East Ormond S.S.
8006 Ivanhoe S.S.	8014 St. James S.S.
8007 Wallacedale North S.S.	8015 Nanneella Estate S.S.
8008 Mulcra S.S. (Melva Baldwin).	8016 Wyuna West S.S.
8009 Buffalo S.S.	8017 Strathkellar S.S.
8010 East Ormond S.S.	8018 Colac S.S.
8011 East Ormond S.S.	8019 Naringal S.S.
8012 East Ormond S.S.	8020 Winchelsea S.S.

1478. **PASTEL DRAWING OF A FLOWER STUDY**.—The study to be neatly mounted on a card 16 inches by 10 inches—Prizes—10/-; 5/-; Card. Entry fee 6d.

8021 Metung S.S.	8046 Flemington School of Domestic Arts (Anita Brayn).
8022 Murrumbeena S.S. (Keith Nicholl).	8047 Flemington School of Domestic Arts (Marie Josephson).
8023 Murrumbeena S.S. (Jean Rose).	8048 University High School (Merle McCrohan).
8024 Murrumbeena S.S. (Megan Richards).	8049 University High School (Joyce Brown).
8025 Murrumbeena S.S. (Dorothy Chapman).	8050 University High School (Joan Thompson).
8026 Murrumbeena S.S. (Jessie Pulbrook).	8051 East Ormond S.S.
8027 Murrumbeena S.S. (Norma Hutchings).	8052 East Ormond S.S.
8028 Ivanhoe S.S.	8053 Moonee Ponds West S.S.
8029 Gardiner Central S.S. (Bernard Parker).	8054 Dandenong High School.
8030 Gardiner Central S.S. (Hester Willis).	8055 Drumanure S.S. (Catherine Gordon).
8031 Gardiner Central S.S. (Joan Porter).	8056 Ballarat (Pleasant Street) S.S. (James Taylor).
8032 Gardiner Central S.S. (Lloyd Harrison).	8057 Ballarat (Pleasant Street) S.S. (James Taylor).
8033 Gardiner Central S.S. (Gweneth Williams).	8058 Ballarat (Pleasant Street) S.S. (Meryl Lavars).
8034 Gardiner Central S.S. (David Burrows).	8059 St. Patrick's College, Ballarat (Anthony La Gruta).
8035 Hampton Higher Elementary School (M. Stevenson).	8060 Moreland S.S. (Jean Kean).
8036 Hampton Higher Elementary School (G. Hughes).	8061 Moreland S.S. (Bonnie Kean).
8037 Hampton Higher Elementary School (J. Brasier).	8062 Moreland S.S. (Joyce Watts).
8038 Hampton Higher Elementary School (L. Perston).	8063 Moreland S.S. (Hilda Barkla).
8039 Hampton Higher Elementary School (F. Gunn).	8064 Moreland S.S. (Bonney Rose).
8040 Middle Park Central S.S. (Rose Tuohill).	8065 Moreland S.S. (Eve Birch).
8041 Flemington School of Domestic Arts (Doris Grace).	8066 Moreland S.S. (Marjory Heriot).
8042 Flemington School of Domestic Arts (Una Cook).	8067 Moreland S.S. (Marjory Morris).
8043 Flemington School of Domestic Arts (Gwen Eastwood).	8068 Moreland S.S. (Joyce Ferguson).
8044 Flemington School of Domestic Arts (Marjorie McKay).	8069 Moreland S.S. (Mary Tunne).
8045 Flemington School of Domestic Arts (Norma Hill).	8070 Lemnos S.S.
	8071 Lemnos S.S.
	8072 Lemnos S.S.
	8073 Oakleigh South S.S.
	8074 St. Kilda S.S. (Nellie Thorne).
	8075 St. Kilda S.S. (Lillian Martin).
	8076 Winchelsea S.S.
	8077 Brunswick West S.S. (Harold Gibson).
	8078 Brunswick West S.S. (Lewis Clive).
	8079 Brunswick West S.S. (Lorna Travis).

1479. **PASTEL DRAWING OF A FRUIT STUDY**. The drawing to be neatly mounted on a card 16 inches by 10 inches—Prizes—10/-; 5/-; Card. Entry fee 6d.

8080 Metung S.S.	8085 Ivanhoe S.S.
8081 Murrumbeena S.S. (Roma Weeks).	8086 Gardiner Central S.S. (Leila Porter).
8082 Murrumbeena S.S. (Betty Sutton).	8087 Gardiner Central S.S. (Margaret Jones).
8083 Murrumbeena S.S. (Elva Judge).	8088 Hampton Higher Elementary School (D. Freebody).
8084 Murrumbeena S.S. (Ruth Edmonds).	

8089 Hampton Higher Elementary School (B. Kitchen).	8106 Moreland S.S. (Hilda Barkla).
8090 Hampton Higher Elementary School (R. Kitchen).	8107 Moreland S.S. (Bonney Rose).
8091 Hampton Higher Elementary School (L. Perston).	8108 Moreland S.S. (Eve Birch).
8092 Hampton Higher Elementary School (J. Brasier).	8109 Moreland S.S. (Harold Herod).
8093 Hampton Higher Elementary School (F. Gunn).	8110 Moreland S.S. (Betty Lovegrove).
8094 Hampton Higher Elementary School (D. Allan).	8111 Lemnos S.S.
8095 Middle Park Central S.S. (Rose Tuohill).	8112 Lemnos S.S.
8096 Flemington School of Domestic Arts (Jean Dodd).	8113 Mallacoota Inlet S.S. (D. Smith).
8097 Flemington School of Domestic Arts (Dorothy Read).	8114 Mallacoota Inlet S.S. (N. Allan).
8098 Flemington School of Domestic Arts (Dorothy Bloomfield).	8115 Belgrave S.S.
8099 East Ormond S.S.	8116 Oakleigh South S.S.
8100 Moonee Ponds West S.S.	8117 St. Kilda S.S. (Sophie Jofeh).
8101 Moonee Ponds West S.S.	8118 St. Kilda S.S. (D. Roach).
8102 Moonee Ponds West S.S.	8119 St. Kilda S.S. (A. Bachelor).
8103 Dandenong High School.	8120 Brunswick West S.S. (Douglas Belcher).
8104 Drumanure S.S. (Joe Cotlain).	8121 Brunswick West S.S. (Matthew Nichols).
8105 Ballarat (Pleasant Street) S.S. (Meryl Lavars).	8122 Brunswick West S.S. (Edna Fromholtz).
	8123 McKenzie Creek S.S. (Grace Vincent).
	8124 McKenzie Creek S.S. (Mary Voight).
	8125 McKenzie Creek S.S. (Ida Parfett).

CLASS.

1480. PASTEL DRAWING OF A FOLIAGE STUDY. The drawing to be neatly mounted on a card 16 inches by 10 inches—Prizes—10/-; 5/-; Card. Entry fee 6d.

8126 Metung S.S.	8134 Flemington School of Domestic Arts (Mabel Dow).
8127 Murrumbena S.S. (Arthur Boyd).	8135 Moonee Ponds West S.S.
8128 Ivanhoe S.S.	8136 Dandenong High School.
8129 Gardiner Central S.S. (Thomas Fiske).	8137 Wyuna West S.S.
8130 Gardiner Central S.S. (Jack Mortley).	8138 Ballarat (Pleasant Street) S.S. (James Taylor).
8131 Gardiner Central S.S. (David Burrows).	8139 Oakleigh South S.S.
8132 Hampton Higher Elementary School (J. Brasier).	8140 St. Kilda S.S. (Sophie Jofeh).
8133 Middle Park Central S.S. (Rose Tuohill).	8141 Winchelsea S.S.
	8142 Brunswick West S.S. (William Braden).
	8143 Brunswick West S.S. (Frank Baylis).

1481. PASTEL DRAWINGS OF THREE AUSTRALIAN FLOWERS, to be neatly mounted on a card 16 inches by 10 inches—Prizes—£1; 10/-; Card. Entry fee 6d.

8144 Metung S.S.	8153 Moonee Ponds West S.S.
8145 Murrumbena S.S. (Arthur Boyd).	8154 Dandenong High School.
8146 Murrumbena S.S. (Keith Nicholl).	8155 St. Patrick's College. Ballarat (Anthony La Gruta).
8147 Murrumbena S.S. (Royce Philpott).	8156 Oakleigh South S.S.
8148 Ivanhoe S.S.	8157 St. Kilda S.S. (Lillian Martin).
8149 Gardiner Central S.S. (Hester Willis).	8158 St. Kilda S.S. (June Wilson).
8150 Hampton Higher Elementary School (F. Gunn).	8159 Winchelsea S.S.
8151 Hampton Higher Elementary School (J. Brasier).	8160 Brunswick West S.S. (Harold Smith).
8152 Buffalo S.S.	8161 Brunswick West S.S. (Elsie Viggers).
	8162 Brunswick West S.S. (Douglas Smith).
	8163 Wallacedale S.S. (Ben Blohm).

Section 46—Dairy Produce.

Judge: G. C. SAWERS, Esq.	CHEESE.	Steward: C. WALKER, Esq.
Judge: P. J. CARROLL, Esq.	BUTTER.	Steward: J. F. YOUL, Esq.
Judge: R. C. TRELOAR, Esq.	HAMS, BACON AND LARD.	Steward: J. J. FEEHAN, Esq.

Exhibits of Dairy Produce must be delivered at the Show Grounds before 9 a.m. on Thursday, 15th September, 1932.

Exhibitors in this Section will not be allowed to take more than one prize in any one class, and any Exhibitor endeavouring by unfair means to secure a prize to which such Exhibitor is not justly entitled will be disqualified.

It is particularly requested that all dairy produce exhibits are distinctly labelled with removable cards, such labels to indicate name and address of exhibitor, together with class and exhibit numbers.

In Cheese, Butter, Ham, Bacon and Lard Classes, the Society will display, on cards, the points awarded by the Judges in every class.

Cheese shall be judged by points on the following scale:—

Flavor—mild and rich	50
Texture—firm and close	30
Color—clear straw	15
Finish—neat and attractive	5

Total 100

CLASS.

1482. CHEESE (over 6 months old), not less than 300 lbs.—Prizes—£5; £2; £1. Entry fee 14/-. Members 8/-.

- 8164 Pittsworth Dairy Co. Ltd. (Linthorpe).
- 8165 Pittsworth Dairy Co. Ltd. (Pittsworth).
- 8166 Stanley Cheese Factory.
- 8167 Warrnambool Cheese and Butter Factory Co. Ltd. (Garvoc Factory).
- 8168 Montagu Cheese Factory.
- 8169 The Downs Co-operative Dairy Association Ltd. (Lilyvale Factory).
- 8170 Drouin Co-operative Butter Factory Co. Ltd. (Cora Lynn Factory).

1483. CHEESE (under 4 months old), not less than 100 lbs.—First prize, £4, of which £3 is presented by Messrs. Holdenson & Neilson, Fresh Food Pty. Ltd., Melbourne; second prize, £2; third prize, £1. Entry fee 14/-. Members 8/-.

- 8171 Pittsworth Dairy Co. (Linthorpe).
- 8172 Pittsworth Dairy Co. (Pittsworth).
- 8173 Warrnambool Cheese and Butter Factory Co. Ltd. (Garvoc Factory).
- 8174 Warrnambool Cheese and Butter Factory Co. Ltd. (Allansford Factory).
- 8175 Northern Dairy Co. Ltd. (Koyuga Factory).
- 8176 Burnbank Cheese Pty. Ltd.
- 8177 The Downs Co-operative Dairy Association Ltd. (Lilyvale Factory).
- 8178 The Downs Co-operative Dairy Association Ltd. (Westbrook Factory).
- 8179 Drouin Co-operative Butter Factory Co. Ltd. (Cora Lynn Factory).

1484. CHEESE, suitable for export (pasteurised milk cheese only), not over 3 months old, not less than 300 lbs. in aggregate weight—Prizes—£5; £2; £1. Entry fee 14/-. Members 8/-.

- 8180 Pittsworth Dairy Co. Ltd. (Linthorpe).
- 8181 Pittsworth Dairy Co. Ltd. (Pittsworth).
- 8182 Warrnambool Cheese and Butter Factory Co. Ltd. (Garvoc Factory).
- 8183 Warrnambool Cheese and Butter Factory Co. Ltd. (Allansford Factory).
- 8184 Northern Dairy Co. Ltd. (Koyuga Factory).
- 8185 Northern Dairy Co. Ltd. (Tongala Factory).
- 8186 The Downs Co-operative Dairy Association Ltd. (Lilyvale Factory).
- 8187 The Downs Co-operative Dairy Association Ltd. (Westbrook Factory).

The Council retains the right to take over one Cheese of the 1st, 2nd and 3rd prize exhibits in the above Classes, at market value, to be distributed to experts and others for educational purposes.

1485. CHEESE (loaf), 4 of any size, not over 12 lbs. each, over 4 months old—Prizes—£3; £2; £1. Entry fee 10/-. Members 7/-.

- 8188 Pittsworth Dairy Co. Ltd. (Linthorpe).
- 8189 Pittsworth Dairy Co. Ltd. (Pittsworth).
- 8190 Warrnambool Cheese and Butter Factory Co. Ltd. (Garvoc Factory).
- 8191 Warrnambool Cheese and Butter Factory Co. Ltd. (Allansford Factory).
- 8192 The Downs Co-operative Dairy Association Ltd. (Lilyvale Factory).
- 8193 The Downs Co-operative Dairy Association Ltd. (Westbrook Factory).

We Specialise in
All Dairying Equipment

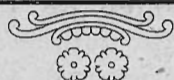

Herd Testing Requisites, including
Babcock Testers, all sizes
Milk Weighing Scales
Special Carrying and Heating
Boxes
All Testing Glassware

TITAN MILK SEPARATORS

MILK and CREAM COOLERS

James Bell Machinery
Proprietary Limited

Showrooms : 196-200 KING STREET, MELBOURNE

CLASS.

1486. **CHEESE** (loaf), 4 of any size, not over 12 lbs. each, not over 4 months old—Prizes—£3; £1; Card. Entry fee 10/-, Members 7/-.

- 8194 Pittsworth Dairy Co. Ltd. (Linthorpe).
 8195 Pittsworth Dairy Co. Ltd. (Pittsworth).
 8196 Warrnambool Cheese and Butter Factory Co. Ltd. (Garvoc Factory).
 8197 Warrnambool Cheese and Butter Factory Co. Ltd. (Allansford Factory).
 8198 A. Allwood.
 8199 Burnbank Cheese Pty. Ltd.
 8200 The Downs Co-operative Dairy Association Ltd. (Lilyvale Factory).
 8201 The Downs Co-operative Dairy Association Ltd. (Westbrook Factory).
 8202 Drouin Co-operative Butter Factory Co. Ltd. (Cora Lynn Factory).

CHAMPION PRIZE OF AUSTRALIA.

CHEESE (any age), Government Certificate.

Butter shall be judged by points on the following scale:—

Flavor—including aroma	50
Texture—including body, grain and moisture . .	30
Condition—including color, salting, packing and covering	20
Total	100

THE "ORIENT" EXPORT BUTTER PRIZE.

(Open to Factories throughout the Commonwealth.)

CLASS.

1487. **BUTTER**, salted, two packages, not less than 56 lbs. each; must be in conformity with the Commerce (Trade Descriptions) Act and Regulations.

(a) One box to be staged and judged at the Show; the other box to be forwarded to London and judged there. Both judgments to be taken into consideration when awarding the prize. The average of the two gradings to be the basis of the award.

(b) Butter to contain a minimum of 14 per cent. moisture, and not to contain preservative of any kind.

(c) Butter to be packed in plain unbranded export boxes, and for the purpose of identification, each box to bear a label with the name of exporter and number of Class. The surface of the butter must be finished with honeycomb roller.

(d) Butter sent to London will, after judging, be sold on exhibitors' account and returns (less freight and selling charges) sent to individual exhibitors by the Society.

(The butter to be judged in London will be shipped by the R.M.S. Orsova, leaving Melbourne on 26th July.)

Entries for this Class close on 16th July, and the exhibits, which must be addressed to the Secretary of the Royal Agricultural Society of Victoria, c/o Government Cool Stores, Melbourne, must arrive at the Stores not later than 16th July, 1932.

First prize, £15; second prize, £7; third prize, £3. Entry fee: Members and Non-Members, 5/-.

The "Orient Jubilee" Cup, donated by the Orient Company to commemorate the competition initiated to celebrate their jubilee year (1928), will be presented to the winner of the above class.

- 8203 Oakey District Co-operative Butter Association.
 8204 Comboyne Co-operative Rural Society Ltd.
 8205 Adelaide Milk Supply Co-operative Ltd.
 8206 Upper Maffra Co-operative Butter and Cheese Factory Co. Ltd.
 8207 Shepparton Butter Factory.
 8208 Alexandra Dairy Co. Ltd.
 8209 Milawa Co-operative Dairy Co. Ltd.
 8210 Northern Dairy Co. Ltd.
 8211 Maleny Co-operative Dairy Association Ltd.
 8212 Cowwarr Butter Factory Co. Ltd.
 8213 Drouin Co-operative Butter Factory Co. Ltd.
 8214 Trafalgar Milk Supply Pty. Ltd.
 8215 Traralgon Butter Factory.
 8216 Swanpool Butter Factory.

- 8217 Maffra Co-operative Milk Products Co. Ltd.
 8218 The Downs Co-operative Dairy Association Ltd. (Goombungee Factory).
 8219 The Downs Co-operative Dairy Association Ltd. (Toowoomba Factory).

NOTE.—A class similar to the above will be included in the 1933 Prize Schedule.

CLASS.

1488. **BOX OF BUTTER**, salted, without preservative, suitable for export, made from home-separated cream as usually received at the factory (without private mark on box or on butter, except a removable card attached to box with exhibitor's name)—Prizes—£10; £5; £2. Entry fee £1/5/-, Members 14/-.

- 8220 Upper Maffra Co-operative Butter and Cheese Factory Co. Ltd.
 8221 Shepparton Butter Factory.
 8222 Alexandra Dairy Co. Ltd.
 8223 Milawa Co-operative Dairy Co. Ltd.
 8224 Northern Dairy Co. Ltd.
 8225 Maleny Co-operative Dairy Association Ltd.
 8226 Cowwarr Butter Factory Co. Ltd.
 8227 Drouin Co-operative Butter Factory Co. Ltd.
 8228 Trafalgar Milk Supply Pty. Ltd.
 8229 Traralgon Butter Factory.
 8230 Swanpool Butter Factory.
 8231 Maffra Co-operative Milk Products Co. Ltd.
 8232 The Downs Co-operative Dairy Association Ltd. (Goombungee Factory).
 8233 The Downs Co-operative Dairy Association Ltd. (Toowoomba Factory).

CONDITIONS.

Exhibits must be lodged at the Government Cool Stores, Victoria Dock, Melbourne, on or before Saturday, 16th July, 1932. They will be stored there until just prior to the Show, when they will be taken to the Show Grounds. Exhibits will be subjected to analysis by the Commonwealth Analyst for butter fat, moisture, salt and curd.

Exhibits will be first judged for flavor, texture and condition, and points awarded accordingly. No prize will be awarded to any exhibit containing less than 14 per cent. of moisture.

All exhibits must conform to the standard prescribed under the Commerce (Trade Descriptions) Act and Regulations.

CHAMPION PRIZE OF AUSTRALIA.

SALT BUTTER, for Export, Government Certificate.

CLASS.

1489. **BOX OF PRINT OR ROLL BUTTER**, not less than 25 lbs., in pounds or half-pounds, wrapped in plain paper (maker's print not permitted on butter or wrapper)—Prizes—£3; £2; £1. The neatness of packing and the box best suited for a journey to the market to be taken into consideration. Entry fee 10/-, Members 7/-.

- 8234 Eskdale Butter Factory Co. Ltd.
 8235 Kilmore Dairy Co.
 8236 Wonthaggi Dairy Produce Co. Ltd.
 8237 J. E. Handbury and Son Pty. Ltd. (Euroa).
 8238 J. E. Handbury and Son Pty. Ltd. (Merino).
 8239 Upper Maffra Co-operative Butter and Cheese Factory Co. Ltd.
 8240 Alexandra Dairy Co. Ltd.
 8241 Cowwarr Butter Factory Co. Ltd.
 8242 Drouin Co-operative Butter Factory Co. Ltd.

1490. **BOX OF BUTTER**, 56 lbs., in one lump, plain (without private mark); suitable for local trade—Prizes—£4; £2; £1. Entry fee 14/-, Members 8/-.

- 8243 Maffra Co-operative Milk Products Co. Ltd.
 8244 Eskdale Butter Factory Co. Ltd.
 8245 Hansen, Farrell and Co. Pty. Ltd.
 8246 Kilmore Dairy Co.
 8247 Wonthaggi Dairy Produce Co. Ltd.
 8248 Tallangatta Butter Factory and Creamery Co. Ltd.
 8249 J. E. Handbury and Son Pty. Ltd. (Euroa).
 8250 J. E. Handbury and Son Pty. Ltd. (Merino).
 8251 Fitzpatrick Bros.
 8252 Upper Maffra Co-operative Butter and Cheese Factory Co. Ltd.

- 8253 Shepparton Butter Factory.
 8254 Alexandra Dairy Co. Ltd.
 8255 Milawa Co-operative Dairy Co. Ltd.
 8256 Cowwarr Butter Factory Co. Ltd.
 8257 Drouin Co-operative Butter Factory Co. Ltd.
 8258 Trafalgar Milk Supply Pty. Ltd.

CLASS.

1491. **SALTED BUTTER** (3 lbs.), as usually sent to market (without print or private mark) (one piece or several). (Factory-made butter is not eligible for competition in this class)—Prizes—£3; £1; Card. Entry fee 10/-. Members 7/-.

- 8259 J. L. Martin.
 8260 Mrs. F. J. Docking.
 8261 Mrs. James Mitchell.
 8262 Mrs. James Mitchell.
 8263 A. Mercer.
 8264 Miss Agnes Carroll.

CHAMPION PRIZE OF AUSTRALIA.

SALTED OR FRESH BUTTER, Government Certificate.

Exhibits of Bacon will be cut on the Thursday and judged at 10 a.m. on Friday. One cooked ham must be forwarded with each exhibit of Hams. This will be used for judging the flavour, colour and proportion of fat and lean. The points for texture and firmness, smoking, trimming and finish will be allotted on the uncooked hams.

Bacon, Hams and Lard shall be judged by points on the following scales:—

BACON.

Flavour	45
Color	15
Proportion of Fat and Lean	10
Texture and Firmness	10
Smoking (not too dark)	10
Butchering and Finish	10
Total	100

HAMS.

Flavour	45
Color	15
Proportion of Fat and Lean	10
Texture and Firmness	10
Smoking	10
Trimming and Finish	10
Total	100

LARD.

Flavour	40
Color	25
Texture	25
Finish and Appearance	10
Total	100

NOTE.—Exhibits in Classes 1492 to 1496 must be benched in strict catalogue order, and be in their places before 9 a.m. on Thursday, 15th September, 1932.

CLASS.

1492. **6 SIDES OF BACON**, 3 smoked and 3 unsmoked; open to all—Prizes—£3; £1; Card. Entry fee 10/-. Members 7/-.

- 8265 Queensland Co-operative Bacon Association Ltd.
 8266 Gippsland Co-operative Bacon Curing Co. Ltd.

CHAMPION PRIZE OF AUSTRALIA.

BACON, Government Certificate.

CLASS.

1493. 6 HAMS (3 bagged, 2 unbagged, and 1 cooked); open to all—Prizes—£3; £1; Card. Entry fee 10/., Members 7/-.
- 8267 Queensland Co-operative Bacon Association Ltd.
8268 Gippsland Co-operative Bacon Curing Co. Ltd.
CHAMPION PRIZE OF AUSTRALIA.
HAMS, Government Certificate.
1494. COLLECTION OF 3 EACH OF HAMS, SIDES OF BACON, FLITCHES OF BACON, AND BLADDERS OF LARD. Special entries must be made in this Class, and no exhibit in any other Class is allowed to compete; open to all—Prizes—£3; £1; Card. Entry fee 10/., Members 7/-.
- 8269 Queensland Co-operative Bacon Association Ltd.
8270 Gippsland Co-operative Bacon Curing Co. Ltd.
1495. ROLLS OF BACON (6); open to all—Prizes—£3; £1; Card. Entry fee 10/., Members 7/-.
- 8271 Queensland Co-operative Bacon Association Ltd.
8272 J. H. R. Wilson.
8273 Gippsland Co-operative Bacon Curing Co. Ltd.
1496. LARD (3 bladders)—Prizes—£2; £1; Card. Entry fee 8/., Members 5/-.
- 8274 Queensland Co-operative Bacon Association Ltd.
8275 Gippsland Co-operative Bacon Curing Co. Ltd.
1497. FARM-CURED HAMS (2)—Prizes—£2; £1; Card. Entry fee 8/., Members 5/-.
- 8276 T. Canobio.
8277 A. G. Evans.
8278 H. Smith.
- 8279 J. H. R. Wilson.
8280 R. E. Kaye.
1498. FARM-CURED BACON (2 sides and 2 flitches)—Prizes—£2; £1; Card. Entry fee 8/., Members 5/-.
- 8281 J. H. R. Wilson.
8282 R. E. Kaye.
1499. FARM-CURED BACON (2 middles)—Prizes—£2; £1; Card. Entry fee 8/., Members 5/-.
- 8283 H. Smith.
8284 J. H. R. Wilson.
- 8285 R. E. Kaye.
1500. FARM-CURED MUTTON HAMS (2)—Prizes—£2; £1; Card. Entry fee 8/., Members 5/-.
- 8286 A. G. Evans.
8287 J. H. R. Wilson.
1501. FARM-CURED SPICED BEEF (one roll, not less than 10 lbs.)—Prizes—£2; £1; Card. Entry fee 8/., Members 5/-.
- 8288 A. G. Evans.

Exhibits competing in Classes 1497 to 1501 must be cured by the exhibitor on his own farm, and the exhibitor must not be in business as a ham and bacon curer.

NOTE.—Classes for eggs are included at the end of the Poultry Section.

(Full Telegraphic and Postal Facilities available at Show Grounds Post Office, UNDER CLIFF STAND.)

Section 47—Australian Wines, Etc.

Judges (Wine): W. W. SENIOR Esq.

J. GRAHAM, Esq.

W. E. LILLIE, Esq.

T. C. SEABROOK, Esq.

Judges (Aerated Waters):

W. H. WHARINGTON, Esq.

C. WALMAN, Esq.

SPECIAL NOTICE.

A cordial invitation is extended to all wine growers or merchants, or others interested in the trade, to attend the official testing of exhibits, which will take place at the Show Grounds on Friday, 9th September, 1932, at 11 a.m.

Entries limited to three in each Class from any one exhibitor.

Exhibitors will not be allowed to take more than one prize in any one Class with the same wine.

Exhibits to be lodged at the Show Grounds before 12 noon on Saturday, 20th August, 1932.

Entry fee: Members, 5/-; Non-Members, 8/-.

Prizes in all Classes other than those in which the amounts are specially stated are:—First prize, £3; second prize, £1; third prize, Card.

All Wines and Ciders exhibited must be free from salicylic acid or other foreign matter. The Council reserves the right to have any exhibit analysed by an analyst to be selected by the Society, and his decision shall be final.

Muscat Wines can only be entered in the Classes set apart for that type of wine and in the Champion Sweet.

GROWERS' CLASSES.

(Wine-growers Only.)

CLASS.

1502. RED WINE, light, dry, 1932 vintage (3 bottles).

8289 C. W. Ferguson.	8294 McWilliams Wines Ltd.
8290 Tahbilk Pty. Ltd.	8295 C. H. Morris and Sons.
8291 Walter Reynell and Sons Ltd.	8296 Deppeler Bros.
8292 Pilloud Bros., A.	8297 S. Smith and Son Ltd.
8293 Pilloud Bros., B.	

1503. RED WINE, full bodied, dry, 1932 vintage (3 bottles).

8298 C. W. Ferguson.	8301 Rutherglen Estates Pty. Ltd.,
8299 Rutherglen Estates Pty. Ltd.,	No. 3.
No. 1.	8302 McWilliams Wines Ltd.
8300 Rutherglen Estates Pty. Ltd.,	8303 C. H. Morris and Sons.
No. 2.	

1504. RED WINE, full bodied, sweet, 1932 vintage (3 bottles).

8304 C. W. Ferguson.	8308 McWilliams Wines Ltd.
8305 Walter Reynell and Sons Ltd.	8309 C. H. Morris and Sons
8306 Percy Nott.	8310 W. H. Chambers.
8307 Berri Growers Co-op. Distillery	8311 S. Smith and Son Ltd.
Co. Ltd.	

1505. RED WINE, sweet, not exceeding four degrees "Beaume" in saccharine strength, 1932 vintage (3 bottles).

8312 C. W. Ferguson.	8318 Thomas Hardy and Sons Ltd.
8313 Walter Reynell and Sons Ltd.	8319 McWilliams Wines Ltd.
8314 Percy Nott.	8320 C. H. Morris and Sons.
8315 Rutherglen Estates Pty. Ltd. No. 1	8321 W. H. Chambers.
8316 Rutherglen Estates Pty. Ltd. No. 2	8322 S. Smith and Son Ltd., A.
8317 Berri Growers Co-op. Distillery	8323 S. Smith and Son Ltd., B.
Co. Ltd.	

1506. WHITE WINE, light, dry, 1932 vintage (3 bottles).

8324 C. W. Ferguson.	8329 Percy Nott.
8325 Tahbilk Pty. Ltd.	8330 McWilliams Wines Ltd.
8326 Walter Reynell and Sons Ltd.	8331 Deppeler Bros., A.
8327 Pilloud Bros., A.	8332 Deppeler Bros., B.
8328 Pilloud Bros., B.	8333 S. Smith and Son Ltd.

1507. WHITE WINE, full bodied, dry, fortified, 1932 vintage (3 bottles).

8334 C. W. Ferguson.	8336 McWilliams Wines Ltd.
8335 H. M. Martin and Sons Ltd.	8337 W. H. Chambers.

1508. WHITE WINE, full bodied, sweet, 1932 vintage (3 bottles).

8338 C. W. Ferguson.	8342 C. H. Morris and Sons.
8339 Walter Reynell and Sons Ltd.	8343 W. H. Chambers.
8340 Percy Nott.	8344 S. Smith and Son Ltd., A.
8341 McWilliams Wines Ltd.	8345 S. Smith and Son Ltd., B.

1509. WHITE WINE, sweet, not exceeding four degrees "Beaume" in saccharine strength, 1932 vintage (3 bottles).

8346 C. W. Ferguson.	8350 C. H. Morris and Sons.
8347 Walter Reynell and Sons Ltd.	8351 W. H. Chambers.
8348 Percy Nott.	8352 S. Smith and Son Ltd., A.
8349 McWilliams Wines Ltd.	8353 S. Smith and Sons Ltd., B.

CLASS.

1510. MUSCAT WINE, 1932 vintage (3 bottles).

8354 C. W. Ferguson.	8358 McWilliams Wines Ltd.
8355 Walter Reynell and Sons Ltd.	8359 C. H. Morris and Sons.
8356 Percy Nott.	8360 W. H. Chambers.
8357 Berri Growers Co-op. Distillery Co. Ltd.	8361 S. Smith and Son Ltd.

1511. RED WINE, light, dry, 1931 vintage (3 bottles).

8362 C. W. Ferguson.	8366 Berri Growers Co-op. Distillery Co. Ltd.
8363 Auldana Ltd.	8367 McWilliams Wines Ltd.
8364 Walter Reynell and Sons Ltd.	8368 S. Smith and Son Ltd.
8365 Pilloud Bros.	

1512. RED WINE, full bodied, dry, 1931 vintage (3 bottles).

8369 Auldana Ltd.	8372 Rutherglen Estates Pty. Ltd., No. 2.
8370 Walter Reynell and Sons Ltd.	8373 McWilliams Wines Ltd.
8371 Rutherglen Estates Pty. Ltd., No. 1.	8374 C. H. Morris and Sons Ltd.

1513. WHITE WINE, light, dry, 1931 vintage (3 bottles).

8375 C. W. Ferguson.	8379 McWilliams Wines Ltd.
8376 Auldana Ltd.	8380 R. E. Dawson.
8377 Pilloud Bros.	8381 R. E. Dawson.
8378 G. Gramp and Sons Ltd.	

1514. WHITE WINE, full bodied, dry (Sherry type), 1931 vintage (3 bottles).

8382 Walter Reynell and Sons Ltd.	8384 C. H. Morris and Sons.
8383 McWilliams Wines Ltd.	8385 W. H. Chambers.

1515. WHITE WINE, sweet, not exceeding four degrees "Beaume" in saccharine strength, 1931 vintage (3 bottles).

8386 Walter Reynell and Sons Ltd.	8389 McWilliams Wines Ltd.
8387 Percy Nott.	8390 W. H. Chambers.
8388 Berri Growers Co-op. Distillery Co. Ltd.	8391 S. Smith and Son Ltd.

NOTE.—Exhibits in Growers' Classes must represent a quantity of not less than 250 gallons, and, when making their entries exhibitors must make a statutory declaration to the effect that they do represent such a quantity. Prizes may be withheld until the Council is satisfied that the specified quantity is in stock.

OPEN CLASSES.

(Wine Merchants or Wine Growers.)

In Classes 1516 and 1517 samples must not be drawn from bulk earlier than 1st August, 1932.

CLASS.

1516. WHITE WINE, light, dry, 2 years old or over, taken from bulk (4 bottles).

8392 Auldana Ltd.	8397 G. Gramp and Sons Ltd.
8393 J. Richardson Pty. Ltd., Hock (Gold Medal).	8398 Burgoynes Pty. Ltd.
8394 J. Richardson Pty. Ltd., Hock (No. 0).	8399 C. Cole and Co. Pty. Ltd., A.
8395 J. Richardson Pty. Ltd., Hock, Extra Quality.	8400 C. Cole and Co. Pty. Ltd., B.
8396 Walter Reynell and Sons Ltd.	8401 S. Wynn and Co.
	8402 McWilliams Wines Ltd.
	8403 Fabbri and Gardini.
	8404 S. Wynn and Co.

1517. RED WINE, light, dry, 2 years old or over, taken from bulk (4 bottles).

8405 Auldana Ltd.	8409 Burgoyne's Pty. Ltd.
8406 J. Richardson Pty. Ltd., Claret (Gold Medal).	8410 C. Cole and Co. Pty. Ltd., A.
8407 J. Richardson Pty. Ltd., Claret (No. 0.)	8411 C. Cole and Co. Pty. Ltd., B.
8408 Walter Reynell and Sons Ltd.	8412 S. Wynn and Co.
	8413 McWilliams Wines Ltd.
	8414 Fabbri and Gardini.

1518. WHITE WINE, light, dry (Hock type), 2 years old or over, old bottled wine (4 bottles).

8415 Auldana Ltd.	8419 C. Cole and Co. Pty. Ltd., A.
8416 J. Richardson Pty. Ltd., Hock (Gold Medal).	8420 C. Cole and Co. Pty. Ltd., B.
8417 J. Richardson Pty. Ltd., Hock (Extra No. 1).	8421 S. Wynn and Co., A.
8418 Burgoyne's Pty. Ltd.	8422 S. Wynn and Co., B.
	8423 McWilliams Wines Ltd.
	8424 F. Lanteri.

CLASS.

1519. **WHITE WINE**, light, dry (Chablis type), 2 years old or over, old bottled wine (4 bottles).

8425 Auldana Ltd.	8429 C. Cole and Co. Pty. Ltd., B.
8426 G. Gramp and Sons Ltd.	8430 S. Wynn and Co., A.
8427 Burgoyne's Pty. Ltd.	8431 S. Wynn and Co., B.
8428 C. Cole and Co. Pty. Ltd., A.	8432 McWilliams Wines Ltd.

1520. **SAUTERNES**, 2 years old or over (4 bottles).

8433 G. Gramp and Sons Ltd.	8437 S. Wynn and Co., B.
8434 Burgoyne's Pty. Ltd.	8438 McWilliams Wines Ltd.
8435 J. G. Pearson Pty. Ltd.	8439 C. H. Morris and Sons.
8436 S. Wynn and Co., A.	

1521. **RED WINE**, light, dry (Claret type), 2 years old or over, old bottled wine (4 bottles).—First prize, £3; second prize, £1; third prize, 10/-.

8440 Auldana Ltd.	8446 C. Cole and Co. Pty. Ltd., A.
8441 J. Richardson Pty. Ltd.	8447 C. Cole and Co. Pty. Ltd., B.
8442 Walter Reynell and Sons Ltd.	8448 S. Wynn and Co.
8443 Burgoyne's Pty. Ltd., A.	8449 McWilliams Wines Ltd.
8444 Burgoyne's Pty. Ltd., B.	8450 F. Lanteri.
8445 Burgoyne's Pty. Ltd., C.	

1522. **RED WINE**, full bodied, dry (Burgundy type), 2 years old or over (4 bottles).

8451 Auldana Ltd.	8456 C. Cole and Co. Pty. Ltd.
8452 Walter Reynell and Sons Ltd.	8457 S. Wynn and Co., A.
8453 Burgoyne's Pty. Ltd., A.	8458 S. Wynn and Co., B.
8454 Burgoyne's Pty. Ltd., B.	8459 McWilliams Wines Ltd.
8455 Burgoyne's Pty. Ltd., C.	8460 G. Perversi.

1523. **RED WINE**, full bodied (Tawny Port type), not exceeding four degrees "Beaume" in saccharine strength, 2 years old or over (4 bottles).

8461 C. W. Ferguson.	8470 Burgoyne's Pty. Ltd.
8462 J. Richardson Pty. Ltd. (Gold Medal).	8471 Thomas Hardy and Sons Ltd.
8463 J. Richardson Pty. Ltd. (Black Label).	8472 S. Wynn and Co., A.
8464 Walter Reynell and Sons Ltd.	8473 S. Wynn and Co., B.
8465 G. Gramp and Sons Ltd., A.	8474 McWilliams Wines Ltd.
8466 G. Gramp and Sons Ltd., B.	8475 C. H. Morris and Sons.
8467 G. Gramp and Sons Ltd., C.	8476 W. H. Chambers.
8468 H. M. Martin and Sons Ltd., No. 1.	8477 S. Smith and Son Ltd., A.
8469 H. M. Martin and Sons Ltd., No. 2.	8478 S. Smith and Son Ltd., B.
	8479 S. Smith and Son Ltd., C.
	8480 Fabbri and Gardini.

1524. **RED WINE**, full bodied (Port type, dark in color), not exceeding four degrees "Beaume" in saccharine strength, 2 years old or over (4 bottles).

8481 Auldana Ltd.	8487 S. Wynn and Co., A.
8482 J. Richardson Pty. Ltd.	8488 S. Wynn and Co., B.
8483 Walter Reynell and Sons Ltd.	8489 McWilliams Wines Ltd.
8484 G. Gramp and Sons Ltd., A.	8490 S. Smith and Son Ltd., A.
8485 G. Gramp and Sons Ltd., B.	8491 S. Smith and Son Ltd., B.
8486 Thomas Hardy and Sons Ltd.	8492 Fabbri and Gardini.

1525. **RED WINE**, full bodied, sweet, 2 years old or over (4 bottles).

8493 C. W. Ferguson.	8499 Berri Growers Co-op. Distillery Co. Ltd.
8494 Auldana Ltd.	
8495 J. MacPherson.	8500 J. G. Pearson Pty. Ltd.
8496 Walter Reynell and Sons Ltd.	8501 Thomas Hardy and Sons Ltd.
8497 Percy Nott.	8502 McWilliams Wines Ltd.
8498 Berri Growers Co-op. Distillery Co. Ltd.	8503 C. H. Morris and Sons
	8504 W. H. Chambers
	8505 G. Perversi.

Exhibits which, in the opinion of the Judges, are wrongly classified in either of the two classes following, shall be transferred to the correct class and then judged accordingly.

CLASS.

1526. **WHITE WINE**, full bodied, dry (Sherry type), 2 years old or over (4 bottles).

8506 C. W. Ferguson.	8514 S. Wynn and Co.
8507 J. Richardson Pty. Ltd.	8515 McWilliams Wines Ltd.
8508 Rutherglen Estates Pty. Ltd., No. 1.	8516 C. H. Morris and Sons, A.
8509 Rutherglen Estates Pty. Ltd., No. 2.	8517 C. H. Morris and Sons, B.
8510 Burgoyne's Pty. Ltd.	8518 W. H. Chambers.
8511 C. Cole and Co. Pty. Ltd., A.	8519 F. Lanteri.
8512 C. Cole and Co. Pty. Ltd., B.	8520 S. Smith and Son Ltd.
8513 J. G. Pearson Pty. Ltd.	

CLASS.

1527. WHITE WINE (Sherry type), pale in color, delicate, 2 years old or over (4 bottles).

8521 J. Richardson Pty. Ltd.	8525 S. Wynn and Co.
8522 H. M. Martin and Son. Ltd.	8526 McWilliams Wines Ltd.
8523 C. Cole and Co. Pty. Ltd., A.	8527 C. H. Morris and Sons.
8524 C. Cole and Co. Pty. Ltd., B.	8528 W. H. Chambers.

1528. WHITE WINE, full bodied, sweet, 2 years old or over (4 bottles).

8529 C. W. Ferguson.	8535 Burgoyne's Pty. Ltd.
8530 J. Richardson Pty. Ltd., Madeira (Gold Label).	8536 J. G. Pearson Pty. Ltd.
8531 J. Richardson Pty. Ltd., Maderia No. 1.	8537 S. Wynn and Co., A.
8532 J. Richardson Pty. Ltd., White Port No. 1.	8538 W. H. Chambers.
8533 J. MacPherson.	8539 C. H. Morris and Sons.
8534 H. M. Martin and Son Ltd.	8540 McWilliams Wines Ltd.
	8541 S. Wynn and Co., B.
	8542 J. MacPherson.

1529. WHITE WINE, sweet, not exceeding four degrees "Beaume" in saccharine strength, 2 years old or over (4 bottles).

8543 C. W. Ferguson.	8548 S. Wynn and Co.
8544 J. Richardson Pty. Ltd., Tokay No. 1.	8549 McWilliams Wines Ltd.
8545 J. Richardson Pty. Ltd., Madeira No. 1.	8550 W. H. Chambers.
8546 G. Gramp and Sons Ltd., Madeira	8551 S. Smith and Son Ltd., A.
8547 C. Cole and Co. Pty. Ltd.	8552 S. Smith and Son Ltd., B.
	8553 Fabbri and Gardini.

1530. MUSCAT WINE, 2 years old or over (4 bottles).

8554 S. Smith and Son Ltd.	8564 Berri Growers Co-op. Distillery Co. Ltd.
8555 C. W. Ferguson.	8565 Berri Growers Co-op. Distillery Co. Ltd.
8556 Auldana Ltd.	8566 S. Wynn and Co., A.
8557 J. Richardson Pty. Ltd. (Prize Medal).	8567 S. Wynn and Co., B.
8558 J. Richardson Pty. Ltd., No. 1.	8568 McWilliams Wines Ltd.
8559 J. Richardson Pty. Ltd., Extra Quality.	8569 C. H. Morris and Sons, A.
8560 J. MacPherson.	8570 C. H. Morris and Sons, B.
8561 H. M. Martin and Son Ltd.	8571 W. H. Chambers.
8562 J. G. Pearson Pty. Ltd.	8572 J. MacPherson.
8563 Berri Growers Co-op. Distillery Co. Ltd.	

NOTE.—Exhibits of Wine, 2 years old or over, must represent a quantity of not less than 100 gallons in the Bulk Classes or 30 dozen reputed quart bottles in the classes for Old Bottled Wine, and, when making their entries, exhibitors must make a statutory declaration to the effect that they do represent such quantity. Prizes may be withheld until the Council is satisfied that the specified quantity is in stock.

CLASS.

1531. RED WINE (dry), suitable for export, any age (4 bottles), must represent a quantity of not less than 3000 gallons: samples to be drawn from bulk not earlier than the 1st August, 1932—Prizes—£4; £2; Card.

8573 Walter Reynell and Sons Ltd.	8576 Rutherglen Estates Pty. Ltd.
8574 Rutherglen Estates Pty. Ltd., No. 1.	No. 3.
8575 Rutherglen Estates Pty. Ltd., No. 2.	8577 Berri Growers Co-op. Distillery Co. Ltd.
	8578 McWilliams Wines Ltd.
	8579 Fabbri and Gardini.

1532. RED WINE (sweet), suitable for export, any age (4 bottles), must represent a quantity of not less than 3000 gallons: samples to be drawn from bulk not earlier than the 1st August, 1932—Prizes—£4; £2; Card.

(Wine exhibited in this Class must be available for sale at the minimum price for Sweet Wine, fixed by the Wine Overseas Marketing Board).

8580 S. Smith and Son Ltd.	8583 G. Gramp and Sons Ltd., Ruby.
8581 Walter Reynell and Sons Ltd., A 1931 Vintage.	8584 H. M. Martin and Son Ltd.
8582 Walter Reynell and Sons Ltd., B 1932 Vintage.	8585 Berri Growers Co-op. Distillery Co. Ltd.
	8586 S. Wynn and Co.
	8587 McWilliams Wines Ltd.

CLASS.

1533. AUSTRALIAN SPARKLING WINE (Hock or Moselle), natural effervescence (not introduced by artificial methods) (4 bottles)—Prizes—£4; £1; Card.

8588 B. Seppelt and Sons Ltd., J. 8590 B. Seppelt and Sons Ltd., M.
8589 B. Seppelt and Sons Ltd., E. 8591 Auldana Ltd.

1534. AUSTRALIAN SPARKLING WINE (Champagne), natural effervescence (not introduced by artificial methods) (4 bottles)—Prizes—£4; £1; Card.

8592 B. Seppelt and Sons Ltd., J. 8595 Auldana Ltd.
8593 B. Seppelt and Sons Ltd., E. 8596 Thomas Hardy and Son Ltd.
8594 B. Seppelt and Sons Ltd., M.

1535. AUSTRALIAN SPARKLING WINE (Red), natural effervescence (not introduced by artificial methods) (4 bottles)—Prizes—£4; £1; Card.

8597 B. Seppelt and Sons Ltd., J. 8600 Auldana Ltd.
8598 B. Seppelt and Sons Ltd., E. 8601 Thomas Hardy and Son Ltd.
8599 B. Seppelt and Sons Ltd., M.

1536. DRY WINE, three distinct types, taken from bulk (3 bottles of each) (open)—Champion prize, £4. (Separate wines must be entered for this Class). (Samples to be drawn from bulk not earlier than 1st August, 1932.

8602 J. Richardson Pty. Ltd., Chablis, Sherry, Claret.
Hock, Claret. 8605 S. Wynn and Co.
8608 C. Cole and Co. Pty. Ltd., Claret, 8606 McWilliams Wines Ltd.
Chablis, Sherry.
8604 C. Cole and Co. Pty. Ltd., Hock,

1537. DRY WINE, three distinct types of old bottled wine (3 bottles of each) (open)—Champion prize, £4. (Separate wines must be entered for this Class).

8607 Burgoyne's Pty. Ltd., Hock 1926. 8609 C. Cole and Co. Pty. Ltd., Claret,
Claret 1919, Burgundy 1924. Sherry, Hock.
8608 C. Cole and Co. Pty. Ltd., Chablis, 8610 McWilliams Wines Ltd.
Claret, Sherry.

CHAMPION PRIZE OF AUSTRALIA.

DRY WINE, above Classes, bottled or bulk, Government Certificate.

1538. SWEET WINE, three distinct types (3 bottles of each) (open)—Champion prize, £4. (Separate wines must be entered for this Class).

8611 C. H. Morris and Sons. 8616 Berri Growers Co.op. Distillery
8612 C. W. Ferguson, White, Sweet, Co. Ltd., Rich Shiraz Port,
Muscat, Red Sweet. Karooma Port, and Karooma
8613 J. Richardson, Muscat, Tokay, Muscat.
Madeira. 8617 J. G. Pearson Pty. Ltd., Shiraz,
8614 Percy Nott, Shiraz, Greenache, Tokay, Muscat.
Muscat. 8618 McWilliams Wines Ltd.
8615 H. M. Martin and Son. Ltd., 8619 W. H. Chambers, Shiraz, Tokay,
Tawny Port, Full-bodied White, Muscat.
Muscat.

CHAMPION PRIZE OF AUSTRALIA.

SWEET WINE, above Class, Government Certificate.

1539. GRAPE JUICE (3 bottles)—Prizes—£2; £1; Card.

8620 Australian Grape Juice Co. 8622 McWilliams Wines Ltd.
8621 Australian Grape Juice Co.

1540. VERMOUTH (Italian style) (3 bottles)—Prizes—£2; £1; Card.

8623 Auldana Ltd. 8630 S. Wynn and Co., B.
8624 Angove's Ltd., A. 8631 F. Lanteri.
8625 Angove's Ltd., B. 8632 G. Perversi.
8626 Angove's Ltd., C. 8633 Fabbri and Gardini, A.
8627 Burgoyne's Pty. Ltd. 8634 Fabbri and Gardini, B.
8628 Thomas Hardy and Sons Ltd. 8635 Fabbri and Gardini, C.
8629 S. Wynn and Co., A.

1541. VERMOUTH (French style) (3 bottles)—Prizes—£2; £1; Card.

8636 Burgoyne's Pty. Ltd. 8640 G. Perversi.
8637 Thomas Hardy and Sons Ltd. 8641 Fabbri and Gardini, A.
8638 S. Wynn and Co., A. 8642 Fabbri and Gardini, B.
8639 S. Wynn and Co., B. 8643 Fabbri and Gardini, C.

CLASS.

1542. QUININE WINE (3 bottles)—Prizes—£2; £1; Card.

- | | |
|-------------------------------|--------------------------------|
| 8644 Charles A. Atkin, No. 1. | 8647 Burgoyne's Pty. Ltd. |
| 8645 Charles A. Atkin, No. 2. | 8648 C. Cole and Co. Pty. Ltd. |
| 8646 Charles A. Atkin, No. 3. | 8649 S. Wynn and Co. |

1543. CIDER (Australian), natural effervescence (not introduced by artificial methods) (3 bottles).

8650 J. H. Foureur Ltd.

1544. CIDER (Australian), still (3 bottles).

8651 J. H. Foureur Ltd.

1545. BRANDY (Australian), made from juice of grapes, 2 years old or over, of a strength of not less than 25 per cent. under proof (2 bottles).

- | | |
|---------------------------------------|--------------------------------|
| 8652 Milne and Co., No. 1. | 8657 Angoves Ltd., 1926, B. |
| 8653 Milne and Co., A. | 8658 Angoves Ltd., 1926, C. |
| 8654 Walter Reynell and Sons Ltd., A. | 8559 G. Cramp and Sons Ltd. |
| 8655 Walter Reynell and Sons Ltd., B. | 8660 McWilliams Wines Ltd., A. |
| 8656 Angoves Ltd., 1929, A. | 8661 McWilliams Wines Ltd., B. |

1546. WHISKY (Australian), made from malted barley, 2 years old or over, not less than proof strength (2 bottles).

8662 Milne and Co., No. 1.

8663 Milne and Co., A.

NOTE.—If required, exhibitors of Brandy and Whisky must make a statutory declaration to the effect that their exhibits are made as described in the above Classes.

1547. GIN (Australian), Geneva type, any age, not less than proof strength (2 bottles).

8664 Milne and Co.

1548. DRY GIN (Australian), any age, not less than proof strength (2 bottles).

8665 Milne and Co.

1549. RECTIFIED SPIRIT (suitable for the fortification of wine) (2 bottles).

- | | |
|---|--------------------------------|
| 8666 Walter Reynell and Sons Ltd. | 8668 McWilliams Wines Ltd., A. |
| 8667 Berri Growers Co-op. Distillery Co. Ltd. | 8669 McWilliams Wines Ltd., B. |

AERATED WATERS.

1550. LEMONADE (made from Australian essences only) (12 bottles).

- | | |
|---|-------------------------------|
| 8670 H. Taylor Aerated Waters Pty. Ltd. | 8682 W. J. Thornley, No. 1. |
| 8671 A. J. Colless. | 8683 W. J. Thornley, No. 2. |
| 8672 Wangaratta Brewery Pty. Ltd. | 8684 George Butchart. |
| 8673 Darby Bros. | 8685 Ouyen Cordials Pty. Ltd. |
| 8674 Darby Bros. | 8686 John Phibbs. |
| 8675 Reed Bros. | 8687 W. R. Ward. |
| 8676 Reed Bros. | 8688 Colac Aerated Water Co. |
| 8677 J. R. Moriarty. | 8689 Colac Aerated Water Co. |
| 8678 Mackay and Co. | 8690 G. A. Morrow. |
| 8679 J. T. Franklin and Co. Pty. Ltd., M. | 8691 Manger and O'Neill. |
| 8680 J. T. Franklin and Co. Pty. Ltd., J. | 8692 F. G. Ashby, No. 1. |
| 8681 C. J. Glover. | 8693 F. G. Ashby, No. 2. |
| | 8694 G. W. Stevenson, No. 1. |
| | 8695 G. W. Stevenson, No. 2. |

1551. DRY GINGER ALE made from Australian essences only) (12 bottles).

- | | |
|---|---|
| 8696 H. Taylor Aerated Waters Pty. Ltd. | 8710 J. T. Franklin and Co. Pty. Ltd., T. |
| 8697 A. J. Colless. | 8711 C. J. Glover. |
| 8698 Wangaratta Brewery Pty. Ltd. | 8712 W. J. Thornley. |
| 8699 G. F. Chambers. | 8713 George Butchart. |
| 8700 G. F. Chambers. | 8714 Ouyen Cordials Pty. Ltd. |
| 8701 G. F. Chambers. | 8715 John Phibbs. |
| 8702 Darby Bros. | 8716 W. R. Ward. |
| 8703 Darby Bros. | 8717 Colac Aerated Water Co. |
| 8704 Reed Bros. | 8718 Colac Aerated Water Co. |
| 8705 Reed Bros. | 8719 G. A. Morrow. |
| 8706 J. R. Moriarty. | 8720 Manger and O'Neill. |
| 8707 Mackay and Co., No. 1. | 8721 F. G. Ashby. |
| 8708 Mackay and Co., No. 2. | 8722 G. W. Stevenson, No. 1. |
| 8709 J. T. Franklin and Co. Pty. Ltd., | 8723 G. W. Stevenson, No. 2. |

NOTE.—A statutory declaration that only Australian-made essences were used in the preparation of the aerated waters in the above two Classes must be lodged by exhibitors at time of making entries. (See Special Regulation, Clause 3, re labelling.)

SPECIAL REGULATIONS.

1. Wine merchant shall mean any person, association, or company buying wine.

2. Wine-grower shall mean any wine-grower owning or occupying a vineyard, and manufacturing wine from grapes grown in such vineyard, or from grapes purchased for the purpose of wine-making, and although the wine-grower be also a wine merchant, he may exhibit in the wine-growers' section, provided his entry be accompanied by a statutory declaration to the effect that his exhibit was manufactured at his own vineyard.

3. Exhibitors must mark on bottles, in plain figures, the year of the Exhibition (1932) and the number of the class in which each sample is entered. The bottles for wines must be in wine bottles (reputed quarts), and labelled with business labels or the name of the Exhibitor. Exhibitors must also mark their names and addresses on their cases or hampers.

4. The name, character and vintage of the wines must be stated on the entry forms, which must be duly lodged with the Secretary. (See General Regulations.)

5. Wines, etc., forwarded by rail to be addressed thus—

THE SECRETARY,

ROYAL AGRICULTURAL SOCIETY OF VICTORIA,
SPENCER STREET RAILWAY STATION,
MELBOURNE.

Exhibits in this Section must be delivered at the Show Grounds on or before Saturday, 20th August, 1932, at 12 noon (one month before the Show). They will be judged a fortnight before the Show opens.

6. All Wines and Spirits will become the property of the Society for purposes of adjudication, official testing and for future reference and comparison.

7. Should any exhibitor wish to dispose of wine entered for competition before the prizes are awarded, he shall give notice to the Secretary of the Society, who shall thereupon cause samples to be taken from the bulk for future verification.

Section 48—Fruits, Etc.

APPLES (except Orient Class).

Judges: J. W. BAILEY, Esq.
E. I. LAWFORD, Esq.

Stewards: W. H. POOLE, Esq.
F. J. GREATOREX, Esq.

PEARS.

Judge: J. JORDAN, Esq.

Steward: N. A. BOWMAN, Esq.

CITRUS FRUITS.

Judge: J. L. PROVAN, Esq.

Steward: W. A. WEBB, Esq.

DRIED FRUITS AND NECTARINES.

Judge: R. A. CHRISTIAN, Esq.

Steward: W. A. WEBB, Esq.

APPLE PACKING COMPETITION AND ORIENT EXPORT APPLE CLASS.

Judge: J. M. WARD, Esq.

Stewards: BASIL KRONE, Esq.
W. H. HARRIS, Esq.

All fruit exhibited in this Section (except in Classes 1552, 1554, 1601, 1609, 1610 to 1615) must be grown by the exhibitor.

Wood wool must not be used when staging exhibits in this Section, except in the class for Collection of Apples and Pears.

All fruit must be staged before 9 a.m. on Thursday, 15th September.

Prizes and entry fees in all classes, other than those in which the amounts are specifically stated, are:—First prize, £2; second prize, £1; third prize, Card. Entry fee 8/-. Members 5/-.

CLASS.

1552. **COLLECTION OF APPLES AND PEARS**, open to associations or individual growers. If a grower compete individually, the fruit must be grown by the exhibitor. Eight varieties of apples and four varieties of pears—all to be named—to be grown within a radius of 15 miles of local post office; fruit to be displayed on a square pyramid, with a base of 3ft. 6in. and 4ft. in height (any embellishments may be added to the pyramid, skeleton of which will be supplied by the Royal Agricultural Society); battens must be used in displaying fruit, so that the work of adjudication may be facilitated. The whole surface of each pyramid must be covered with fruit. Collections will be judged by points, on the following scale:—

POMOLOGICAL VALUES.

Form, color, quality and uniformity	10
Nomenclature	10
Grading and uniformity	15

COMMERCIAL VALUES.

Quality and commercial value of varieties	20
Freedom from fungus and insect pests	20

STAGING VALUES.

General spectacular effect	15
Color scheme	5
Neatness and alignment	5

Total 100

Prizes—£12; £6; £3. Entry fee 10/-.

No Entry.

SPECIAL PRIZE OF £5 will be awarded in the above class for the fruit which is, at the conclusion of the Show, in the best condition. Fruit on these exhibits must not be replaced during the Show.

THE GOVERNOR-GENERAL'S SHIELD, presented by Viscount Novar, will be competed for in perpetuity in this class. The Shield to be held for one year by each winner, and to be returned to the Secretary of the Society prior to the opening of the following Show.

Winners.—1923: Wantirna Co-operative Cool Stores Society Ltd. 1924: Wantirna Co-operative Cool Stores Society Ltd. 1925: Wantirna Co-operative Cool Stores Society Ltd. 1926: Diamond Creek Cool Stores Pty. Ltd. 1927, 1928 and 1929: Blackburn Cool Stores Pty. Ltd. 1930 and 1931. No exhibit.

A PERPETUAL CHALLENGE SHIELD, presented by the Fruit-growers' Cool Stores Association of Victoria, will be offered for competition in perpetuity amongst its members that compete in this class. The Shield to be held for one year by each winner, and to be returned to the Secretary of the Society prior to the opening of the following Show.

Winners.—1923: Wantirna Co-operative Cool Stores Society Ltd. 1924: Wantirna Co-operative Cool Stores Society Ltd. 1925: Wantirna Co-operative Cool Stores Society Ltd. 1926: Diamond Creek Cool Stores Pty. Ltd. 1927, 1928 and 1929: Blackburn Cool Stores Pty. Ltd. 1930 and 1931. No exhibit.

THE "ORIENT" EXPORT APPLE PRIZES.

(Open to Growers throughout the Commonwealth.)

CLASS.

1553. **APPLES FOR EXPORT** (in case), four cases, two each of two distinct varieties, suitable for export.

8724 W. H. and D. F. Calvert.	8730 Karl Cleine.
8725 W. H. and D. F. Calvert.	8731 L. M. Watt.
8726 A. E. Dennett.	8732 J. D. Grant.
8727 John Brunning and Sons.	8733 J. D. Grant.
8728 John Brunning and Sons.	8734 G. W. Laurissen.
8729 E. Martin.	8735 Edwards Bros.

(a) One case of each variety (two cases in all) to be staged and judged at the Show. The other two cases to be forwarded to London and judged there. Points for both judgments, in Melbourne and London, to be added, and the prizes awarded to the exhibitors obtaining the highest aggregate points.

(b) Apples to be packed in any bushel case recognised under the Commonwealth Fruit Export Regulations, but each exhibitor must use the same class of case for his exhibits. All cases to be branded in accordance with the Commonwealth Fruit Export Regulations. The two cases to be forwarded to London must be wrapped in hessian.

(c) The apples sent to London will, after judging, be sold on exhibitors' account, and returns (less freight and selling charges) sent to individual exhibitors by the Society.

(d) All exhibits to be the property of and grown by the exhibitor.

Entries for this Class close on Saturday, 9th April. The two cases for exhibition at the Show to be consigned to the Secretary, Royal Agricultural Society of Victoria, Show Grounds Siding, Flemington, and must be staged before 9 a.m. on Thursday, 15th September. The two cases to be shipped to London are to be consigned to the Secretary, Royal Agricultural Society of Victoria, care of the Government Cool Stores, on or before Saturday, 9th April. The cases must have a removable label attached giving the name and address of the exhibitor and the variety of apples. They will be shipped by the R.M.S. Orama on Tuesday, 19th April, 1932.

First prize, £10; second prize, £5; third prize, £3. Entry fee—Members and Non-Members, 5/- each entry.

The "Orient Jubilee" Cup, donated by the Orient Company to commemorate the competition initiated to celebrate their jubilee year, 1928, will be presented to the winner of the above Class.

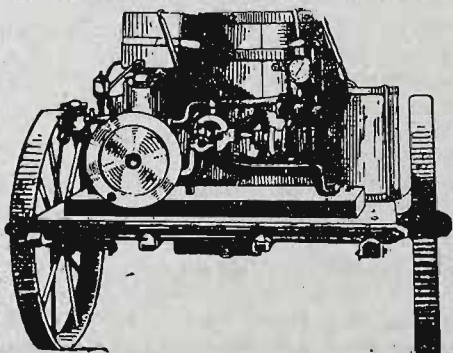

Bave-U Power Sprayer

Stand — Smith St., Show Grounds

RUSSELL & Co.

ENGINEERS

BOX HILL — VICTORIA

N.S.W. Agents—F. H. G. ROGERS, Fruit Exchange, Sydney

SCALE OF POINTS FOR JUDGING (Class 1553).

	Points.
Suitability of Variety for Export Purposes	15
Quality—This can include Condition, Color and Suitability of Size for the purpose	15
Freedom from Imperfections—Absence from Diseases, Bruises, Blemishes, Spots; stalks should be intact; natural bloom should be preserved as far as possible	20
Uniformity of Grade	20
Form—Should be typical of the variety where grown, and uniform	10
Packing—To be of approved methods; cases properly filled without bruising or slackness, general get-up of case considered, including lining paper, branding, etc.	20
Total	100

CLASS.

1554. APPLE PACKING COMPETITION. Shield valued at 25 guineas (presented by the Fruit Exporters' Handling Committee) for the best case of apples.

8736 Somerville S.S. (Victor Young).	8760 Pakenham East S.S. (Thomas Cook).
8737 Somerville S.S. (Eugene De Bernardi).	8761 Pakenham East S.S. (Frank Webster).
8738 Somerville S.S. (Stanley Unthank).	8762 Pakenham East S.S. (Murray Knight).
8739 Somerville S.S. (Kenneth Den-nett).	8763 Pakenham East S.S. (Rosslyn Rentoul).
8740 Somerville S.S. (Cliff Hawkins).	8764 Pakenham East S.S. (Ailee Bound).
8741 Somerville S.S. (Laurie Iles).	8765 Pakenham East S.S. (Agnes McAfee).
8742 Hastings S.S. (Margaret Sprague).	8766 Pakenham Upper S.S. (Elva Gardner).
8743 Hastings S.S. (Winnie Francis).	8767 Pakenham Upper S.S. (Betty Doyle).
8744 Hastings S.S. (Madge Stockton).	8768 Pakenham Upper S.S. (Beryl Reid).
8745 Hastings S.S. (Irene Benton).	8769 Pakenham Upper S.S. (Bessie Parsons).
8746 Hastings S.S. (Hazel Stockton).	8770 Pakenham Upper S.S. (Mazie Jackson).
8747 Hastings S.S. (Eric Vear).	8771 Pakenham Upper S.S. (Ken. Brown).
8748 Harcourt S.S. (Clarence Armstrong).	8772 Harcourt North S.S. (Ken. Jones).
8749 Harcourt S.S. (Donald Douglas).	8773 Harcourt North S.S. (Jack Jennings).
8750 Harcourt S.S. (Gordon Bentuch).	8774 Harcourt North S.S. (Tasman Pellas).
8751 Harcourt S.S. (Mary Thomas).	8775 Harcourt North S.S. (Gwen Bentuch).
8752 Harcourt S.S. (Hazel Conn).	8776 Harcourt North S.S. (Bessie Ellis).
8753 Harcourt S.S. (Betty Johansen).	8777 Harcourt North S.S. (Joyce Ford).
8754 South Ravenswood S.S. (Harold Michell).	
8755 South Ravenswood S.S. (Trevor Torrins).	
8756 South Ravenswood S.S. (Jack Comini).	
8757 South Ravenswood S.S. (Victor Symes).	
8758 South Ravenswood S.S. (Ruby Winch).	
8759 South Ravenswood S.S. (Shirley Martin).	

1. Competitors to be pupils from State Schools, attending apple-packing classes conducted by the Department of Agriculture.

2. Competitors to grade, wrap and pack one case of apples; apples to be either $2\frac{1}{4}$ inches, $2\frac{1}{2}$ inches, or $2\frac{3}{4}$ inches in diameter.

3. Competitors must pack the apples in the presence of an officer of the Department of Agriculture, in the district where the fruit is grown.

4. The exhibits from each School will be grouped and judged as a whole, and the Shield awarded to the School whose pupils pack the best exhibits. The shield will be competed for in perpetuity, and each year's winner will be entitled to hold the Shield until just prior to the Show next ensuing.

5. The judging of the exhibits will be in accordance with the following scale of points, if exhibited in the STANDARD (Canadian type) case:—

Height of fruit at ends of case	20
Bulge	20
General Appearance, Compactness, Alignment . .	20
Wrapping	20
Sizing and Grading	20

Total 100

If exhibited in the DUMP case, they will be judged on the following scale:—

Correct Height	25
General Appearance, Compactness, Alignment . .	25
Wrapping	25
Sizing and Grading	25

Total 100

6. Only one entry will be received from any pupil. Entry fee 1/- each entry.

Special prizes of £3, £2, £1, will be awarded to the individual pupils who pack the three best exhibits in the above class, and a Sash will be presented to the winning School.

1925: Shield won by Pakenham Upper State School. 1926: Harcourt State School. 1927: Somerville State School. 1928 and 1929: Ringwood State School. 1930: Harcourt North State School. 1931: Harcourt North State School.

NOTE.—Exhibitors in this Section (Classes 1555 to 1615) will not be allowed to take more than one prize with the same variety of fruit, in any one class.

Fruit in the following Classes that is not correctly named by the exhibitor prior to the hour fixed for judging, will be disqualified. In the classes for trays, standard-sized fruit trays, 18 inches by 14½ inches, must be used.

Prizes in the following Classes (except where otherwise specified), £2; £1; Card.

Entry Fee: 8/-; Members, 5/-.

CLASS.

1555. APPLES, 3 varieties, dessert (4 of each).

8778 A. B. Herbert.

8780 W. H. and D. F. Calvert.

8779 J. D. Grant.

1556. APPLES, 3 varieties, culinary (4 of each).

8781 A. B. Herbert.

8782 W. H. and D. F. Calvert.

1557. APPLES, Dunn's Favorite (12).

8783 W. H. and D. F. Calvert.

1558. APPLES, Stewart Seedling (12).

8784 A. B. Herbert.

8786 L. M. Watt.

8785 J. D. Grant.

8787 Karl Cleine.

1559. APPLES, London (12).

8788 A. B. Herbert.

1560. APPLES, Granny Smith (12).

8789 J. D. Grant.

8790 W. H. and D. F. Calvert.

1561. APPLES, Sturmer (12).

8791 A. B. Herbert.

8792 W. H. and D. F. Calvert.

1562. APPLES, Stone Pippin (12).

8793 A. B. Herbert.

8795 W. H. and D. F. Calvert.

8794 J. D. Grant.

1563. APPLES, Rome Beauty (12).

8796 H. Murray.

8798 J. D. Grant.

8797 A. B. Herbert.

8799 Karl Cleine.

1564. APPLES, Red Rome (12).

8800 A. B. Herbert.

CLASS.

1565. APPLES, Statesman (12).

8801 A. B. Herbert.

8803 Karl Cleine.

8802 J. D. Grant.

1566. APPLES, Delicious (12).

No Entry.

1567. APPLES, Jonathan (12).

8804 A. B. Herbert.

8805 J. D. Grant.

1568. APPLES, Tasma or Democrat (12).

8806 W. H. and D. F. Calvert.

8807 J. D. Grant.

1569. APPLES, Rokewood (12).

8808 Karl Cleine.

1570. APPLES, Yates (12).

8809 J. D. Grant.

8811 L. M. Watt.

8810 G. W. Laurissen.

1571. APPLES, culinary, any other variety not otherwise provided for (12).

8812 A. B. Herbert.

8814 J. D. Grant.

8813 A. B. Herbert.

8815 W. H. and D. F. Calvert.

1572. APPLES, dessert, any other variety not otherwise provided for (12).

8816 A. B. Herbert.

8818 W. H. and D. F. Calvert.

8817 J. D. Grant.

1573. TRAY OF STEWART SEEDLING APPLES.

8819 A. B. Herbert.

8821 L. M. Watt.

8820 J. D. Grant.

1574. TRAY OF DUNN'S FAVORITE APPLES.

No Entry.

1575. TRAY OF LONDON APPLES.

8822 A. B. Herbert.

1576. TRAY OF GRANNY SMITH APPLES.

8823 J. D. Grant.

1577. TRAY OF ROME BEAUTY APPLES.

8824 A. B. Herbert.

8826 L. M. Watt.

8825 J. D. Grant.

8827 Karl Cleine.

1578. TRAY OF STATESMAN APPLES.

8828 J. D. Grant.

8829 L. M. Watt.

1579. TRAY OF JONATHAN APPLES.

8830 A. B. Herbert.

8832 L. M. Watt.

8831 J. D. Grant.

1580. TRAY OF YATES APPLES.

8833 J. D. Grant.

8835 L. M. Watt.

8834 G. W. Laurissen.

1581. TRAY OF DESSERT APPLES, any other variety not otherwise provided for.

8836 J. D. Grant.

1582. TRAY OF CULINARY APPLES, any other variety not otherwise provided for.

8837 J. D. Grant.

8838 Karl Cleine.

1583. TWO TRAYS OF DESSERT AND TWO TRAYS CULINARY APPLES, not wrapped—Prizes—£5; £2; £1. Entry fee 16/-, Members 10/-.

8839 J. D. Grant.

8840 K. J. Grant.

1584. PEARS, Broompark (12).

8841 A. E. Thiele.

8842 W. A. Thiele.

1585. PEARS, Winter Nelis (12).

8843 W. H. and D. F. Calvert.

1586. PEARS, Packham's Triumph (12).

8844 A. E. Thiele.

8846 E. H. Zerbe.

8845 W. A. Thiele.

1587. PEARS, Madame Cole (12).

8847 A. E. Thiele.

8849 W. H. and D. F. Calvert.

8848 W. A. Thiele.

1588. PEARS, Beurre Bosc (12).

8850 A. E. Thiele.

8852 W. H. and D. F. Calvert.

8851 W. A. Thiele.

1589. PEARS, Black Achan (12).

8853 A. E. Thiele.

8854 W. A. Thiele.

1590. PEARS, Josephine (12).

8855 A. E. Thiele.

8858 E. H. Zerbe.

8856 W. A. Thiele.

8859 Mrs. E. M. Lennie.

8857 W. H. and D. F. Calvert.

CLASS.

1591. PEARS, Winter Cole (12).

8860 W. A. Thiele.

8862 A. E. Thiele.

8861 W. H. and D. F. Calvert.

1592. PEARS, Keiffer (12).

8863 A. E. Thiele.

8864 W. A. Thiele.

1593. PEARS, Howell (12).

8865 A. E. Thiele.

8866 W. A. Thiele.

1594. PEARS, any other variety, not otherwise provided for (12).

8867 A. E. Thiele.

8869 W. H. and D. F. Calvert.

8868 W. A. Thiele.

1595. PEARS, Dessert, 3 varieties (4 of each).

8870 A. E. Thiele.

8872 W. H. and D. F. Calvert.

8871 W. A. Thiele.

1596. PEARS, Culinary, 3 varieties (4 of each).

8873 A. E. Thiele.

8875 W. H. and D. F. Calvert.

8874 W. A. Thiele.

1597. PEARS, suitable for export, 4 varieties (4 of each).

8876 A. E. Thiele.

8878 W. H. and D. F. Calvert.

8877 W. A. Thiele.

1598. TRAY OF DESSERT PEARS.

8879 A. E. Thiele.

8880 W. A. Thiele.

1599. TRAY OF CULINARY PEARS.

8881 A. E. Thiele.

8882 W. A. Thiele.

1600. COLLECTION OF NUTS (Softshells, Filberts and Walnuts), grown by exhibitor (not less than 5 lbs. of each).

No Entry.

1601. COLLECTION OF CITRUS FRUITS. Open to any Australian Citrus Growers' Association affiliated with Central or Governing Citrus Associations. Exhibit to consist of not less than 12 specimens each of one variety, and to include not more than 3 of the leading commercial varieties of lemons, 4 of mandarins, 9 of sweet oranges (seed and seedless types to be included), 2 of grape fruit, and 1 each of the following varieties:—Lime, kumquat, citron, sour seville, shaddock, and any special previously unclassified variety. Exhibit must be displayed on a bench 6ft. square, provided with wire-netted screens, and will be judged, and points allotted, in accordance with the following scale:—(a) Correct naming of varieties, 15 points; (b) General evenness of varieties and freedom of disease and blemish, 20 points; (c) Quality, color and fineness of rind, 15 points; (d) Citric qualities of pulp, 15 points; (e) Number of varieties, 10 points; (f) Initiative in design and effective arrangement, 25 points; Maximum points, 100—Prizes—£10; £5; £2. Entry fee 10/-.

8883 Murrabit District Citrus Association.

8885 Curlwaa Co-operative Packing Society Ltd.

8884 Mildura and District V.C.C.A. Executive.

The Rupert Watson Shield (presented by Rupert Watson, Esq.), will be competed for in perpetuity in the above Class. The Shield to be held for one year by each winner, and to be returned to the Secretary of the Society prior to the opening of the following Show.

Winners:—1924: Delta Citrus Packers' Association. 1925: Curlwaa Co-operative Packing Society Ltd. 1926: Riverside Citrus Growers' Association Pty. Ltd. 1927: Curlwaa Co-operative Packing Society Ltd. 1928: No exhibit. 1929: No entry. 1930: Mildura and District V.C.C.A. Executive. 1931: Murrabit (Riverside) Citrus Growers' Association.

CLASS.

1602. ORANGES, Washington Navel (1 dozen).

8886 Murrabit District Citrus Association.

8890 Edward F. Page.

8887 P. Russell Hollick.

8891 J. B. Wattmuff.

8888 Edward F. Page.

8892 S. P. Taylor.

8889 Edward F. Page.

8893 L. R. Strother.

CLASS.

1603. ORANGES, Late Valencia (1 dozen).

8894 Edward F. Page.

8897 L. R. Strother.

8895 H. F. Midgley.

8898 W. M. Newton.

8896 S. P. Taylor.

1604. ORANGES, Mediterranean Sweet, Queen, White Siletta, Joppa or Jaffa (1 dozen).

8899 Murrabit District Citrus Association.

1605. LEMONS (Fresh), Lisbon, Eureka (sweet rind), or Villa Franca (1 dozen).

8900 Murrabit District Citrus Association.

8903 Edward F. Page.

8901 L. A. P. Webb.

8904 John A. Beattie.

8902 L. A. P. Webb.

8905 E. H. Zerbe.

1606. LEMONS (Cured), Lisbon, Eureka (sweet rind), or Villa Franca (1 dozen).

8906 Murrabit District Citrus Association.

8908 Edward F. Page.

8907 L. A. P. Webb.

8909 W. A. Thiele.

1607. POMELO OR GRAPE FRUIT (1 dozen).

8910 Murrabit District Citrus Association.

8913 J. B. Wattmuff.

8911 Edward F. Page.

8914 S. P. Taylor.

8912 Edward F. Page.

8915 L. R. Strother.

8916 John A. Beattie.

1608. MANDARINS (1 dozen).

8917 Murrabit District Citrus Association.

8918 Edward F. Page.

8919 Edward F. Page.

1609. EXPORT PACKING COMPETITION. Open to members, or Co-operative Packing Shed Companies, of any Australian Citrus Growers' Association affiliated with Central or Governing Citrus Associations. Exhibits to consist of four export cases (standard size, two divisions), packed with Washington Navel oranges, two cases of fruit to be wrapped and two cases unwrapped. Cases to be nailed and labelled or branded as for export. Exhibits should be consigned to the Secretary, Royal Agricultural Society of Victoria, care of Government Cool Stores, and must arrive on or before 11th August, 1932. They will be held in cool storage for a period of five weeks prior to the Show to test their keeping qualities in regard to export. The exhibits will be judged and points allotted in accordance with the following scale. First prize, £6; second prize, £3; third prize, £1. Entry fee 10/-.

EXTERNAL APPEARANCE.

Case appearance	5
Markings and/or labelling	3
Nailing, strapping and binding	2
	— 10

ATTRACTIVENESS OF CONTENTS.

Fullness of color	5
Evenness of rind texture	5
Freedom from disease or blemish	5
	— 15

PACKING.

Fullness of case	5
Alignment	2
Wrapping	3
	— 10

Carried forward 35

Brought forward 35

GRADING.

Uniformity of size and shape	5
Uniformity of color	5
Uniformity of texture	5
	— 15

CONDITION.

Firmness of rind	7
Absence of waste	10
Absence of browning	5
	— 22

QUALITY.

Juciness	10
Flavor, including sweetness	10
Freedom from rag	5
Thinness of rind	3
	— 28

Total Points 100

Entries showing at the judging more than 15 per cent. wasty or collapsed fruit or more than 20 per cent. of browning or bad scaling over 40 per cent. or more of the contents of the examined cases will be disqualified. (Competitors will have the option of inspecting one case each, wrapped and unwrapped, prior to judging, and of withdrawing their entry if they think fit.)

8920 Aurora Packing Co. Pty. Ltd. 8923 Murrabit Packing Co. Pty. Ltd.
8921 Irymple Packing Co. Pty. Ltd. 8924 Renmark Fruit Growers' Co-op.
8922 Mildura Co-op. Fruit Coy. Ltd. Ltd.

ISAACS SHIELD.—A Shield, valued at £20, presented by Messrs. M. Isaacs and Sons Ltd., of London, will be competed for in perpetuity in the above class, the Shield to be held for one year by each winner, and to be returned to the Secretary of the Society prior to the opening of the following Show.

Winners:—1925: Irymple Packing Pty. Ltd. 1926, 1927 and 1928: Renmark Fruit Growers' Co-operated Ltd. 1929 and 1930: Irymple Packing Pty. Ltd. 1931: Murrabit Packing Co. Pty. Ltd.

DRIED FRUITS.

(To be exhibited as packed and marketed for consumption.)

CLASS.

1610. COLLECTION OF SULTANAS (2, 3 and 4 crowns), CURRANTS (2, 3 and 4 crowns), and LEXIAS (4 and 5 crowns), 56 lb. box of each—Prizes—£3; £1; Card. Entry fee 10/., Members 7/-.

8925 Aurora Packing Co. Pty. Ltd.

1611. COLLECTION OF RAISINS, SULTANAS AND CURRANTS (5 lbs. of each)—Prizes—£3; £1; Card. Entry fee 10/., Members 7/-.

8926 Aurora Packing Co. Pty. Ltd.

1612. COLLECTION OF DRIED APRICOTS, PEACHES, PEARS AND PRUNES, 1 standard tray of each—Prizes—£3; £1; Card. Entry fee 10/., Members 7/-.

8927 Aurora Packing Co. Pty. Ltd.

1613. COLLECTION OF DRIED PEACHES, NECTARINES, PEARS, APRICOTS AND PRUNES (3 lbs. of each)—Prizes—£3; £1; Card. Entry fee 10/., Members 7/-.

No Entry.

1614. SOFTSHELL ALMONDS, 56 lb. box—Prizes—£2; £1; Card. Entry fee 8/., Members 5/-.

No Entry.

1615. WALNUTS, 56 lb. box—Prizes—£2; £1; Card. Entry fee 8/., Members 5/-.

No Entry.

Section 49—Apiculture.

Judge: F. R. BEUHNE, Esq.

Steward: P. J. MARKHAM, Esq.

NOTE.—All exhibits of the products of the Apiary must be the produce of the exhibitor's own apiary during the preceding twelve months. In the Honey Classes, the source of supply must be named, and the district from which exhibits were gathered must also be stated, thus:—Red Gum Honey—Avoca.

Exhibits which are, in the opinion of the judge, wrongly entered in any class, shall be removed to any other class and then judged accordingly.

The Judge shall have the right to sample all exhibits in this Section.

No exhibits produced, purchased or packed within five miles of Melbourne General Post Office will be allowed to compete.

Exhibits must be staged before 9 a.m. on Thursday, 15th September.

CLASS.

1616. HONEY, in 1 lb. Sections or Frames (12 lbs.)—Prizes—£1; 10/-; Card. Entry fee 5/-, Members 3/-.

8928 V. R. Davey.

COMB HONEY will be judged by points on the following scale:—Evenness, 25; Fullness, 25; Appearance, 25; Neatness, 25. Total, 100.

1617. HONEY, from native flora (extracted), in 1 lb. jars (12 lbs.)—Prizes—£1; 10/-; Card. Entry fee 5/-, Members 3/-.

8929 W. Holmes.

8932 H. E. Williams.

8930 D. M. Morgan and Son.

8933 C. E. Cottman.

8931 A. J. Poulter.

8934 V. R. Davey.

1618. HONEY, from introduced flora (extracted), in 1 lb. jars (12 lbs.)—Prizes—£1; 10/-; Card. Entry fee 5/-, Members 3/-.

8935 Arthur Delaney.

8938 H. E. Williams.

8936 William Delaney.

8939 V. R. Davey.

8937 H. E. Williams.

LIQUID HONEY will be judged by points on the following scale:—Flavor, 40; Aroma, 10; Density, 25; Color, 5; Clearness, 15; Brightness, 5. Total, 100.

1619. ASSORTED DISPLAY OF APIARY PRODUCTS (ready for retailing), not more than 18 square feet allowed for each exhibit—Prizes—£4; £2; £1. Entry fee 14/-, Members 8/-.

No Entry.

1620. BEESWAX (20 lbs.), in shape best adapted for market—Prizes £1; 10/-; Card. Entry fee 5/-, Members 3/-.

8940 D. M. Morgan and Son.

8942 V. R. Davey.

8941 W. G. Jackel.

BEESWAX will be judged by points, on the following scale:—Aroma, 10; Color, 25; Clearness (Transparency), 25; General Appearance, 20; Tenacity, 20. Total, 100.

NOTE.—Names of owners or makers must not appear on exhibits in this section until after the exhibits are judged, except in Class 1619.

Section 50—Women's Industries.

Stewardess-in-Chief: Mrs. L. MONOD.

PLAIN NEEDLEWORK AND SEMCO COMPETITION.

Judge: Mrs. HARVEY SMITH.

Stewardesses: Mrs. H. F. RANSFORD

Mrs. H. JOHNSON.

DRESSMAKING COMPETITIONS.

Judge: Mrs. R. CHAPPLE.

FANCY NEEDLEWORK.

Judge: Mrs. COWPER.

Stewardesses: Mrs. LEN. BRAIN.

Mrs. R. WILSON.

FINE ARTS.

Judge: J. GOLDSWORTHY, Esq.

Stewardess: Mrs. HUNT.

ARTS AND CRAFTS.

Judge: Miss EDITH THOMPSON.

Stewardess: Miss M. MORTON.

FOODS.

Judge: Miss R. EVANS.

Stewardesses: Mrs. KINSMORE.

Mrs. LRSIE SCOTT.

SPECIAL NOTE.—All exhibits in this Section will be displayed in the Women's Industries' Hall, which is situated on the Epsom Road frontage of the Show Grounds.

Prizes in all classes other than those in which the amounts are specifically stated are:—First prize, 10/-; second prize, 5/- . Entry fee, 1/6 each entry, except where specified otherwise.

SPECIAL REGULATIONS.

1. Only Female Exhibitors (amateurs) are allowed to compete in this Section, except in Classes 1741 to 1757, which are open to amateur and professional female exhibitors. Teachers in the class of work exhibited, or women who do similar work as a means of livelihood, or who conduct a business establishment in which such work is sold, are not regarded as amateurs.

BRUNTON'S "VICTORY" FLOUR

The best for scones and pastry.

384

WOMEN'S INDUSTRIES.

2. All work must be the bona-fide work of the exhibitor, and no exhibit will be allowed to compete that has been exhibited at a previous Show of this Society.

3. Exhibits should be addressed thus—

By Post—

THE SECRETARY,

ROYAL AGRICULTURAL SOCIETY OF VICTORIA,
SHOW GROUNDS,

ASCOT VALE.

By Rail—

THE SECRETARY,

ROYAL AGRICULTURAL SOCIETY OF VICTORIA,
SHOW GROUNDS SIDING,
FLEMINGTON.

Exhibitors are requested, when forwarding their exhibits by either rail or post, to distinctly mark their parcels, "Women's Industries Section."

Exhibits of Needlework, Arts and Crafts must be delivered at the Show Ground before 2 p.m. on Monday, 12th September, 1932, and exhibits of FOODS before 2 p.m. on Tuesday, 13th September, 1932.

4. Special Exhibit Numbers will be issued, which must be firmly fixed to every exhibit. Duplicate numbers must be attached to all articles making up a collection.

5. In order to facilitate the return of exhibits, competitors in this section are requested to supply a full list of their exhibits and instructions as to their return.

"For Sale" cards or notices are not allowed on exhibits.

NOTE.—At the end of each glass case, large numbers, corresponding with the catalogue numbers of the exhibits contained therein, will be prominently displayed. To facilitate the returning of exhibits at the termination of the Show, exhibitors are requested to intimate to the Stewardesses the case or cases in which their exhibits are displayed.

CLASS.

1621. COLLECTION OF EXHIBITS, grown or made, by ONE WOMAN—First prize (minimum points, 250), £15; second prize (minimum points, 200), £8; third prize (minimum points, 150), £3. (If over six competitors, the prize money will be £15; £8; £5 and £3). Exhibits in this Class must be the property of, and grown or made by, One Woman only. Families conjointly will not be allowed to compete. A statutory declaration must accompany each entry that the work exhibited is the bona-fide and unaided work of the exhibitor, and that all of the conditions in this Class have been complied with. Entry fee 7/6.

8943 Mrs. M. Davies.

SPECIAL NOTE.—All exhibits in this class will be displayed in special glass cases, each seven feet in width, three feet in depth, and six feet in height, and the Society will provide the necessary

BRUNTON'S "VICTORY" FLOUR

Purest and best.

BRUNTON'S "VICTORY" FLOUR

Household favourite for 50 years.

WOMEN'S INDUSTRIES.

385

shelving. Points will be awarded according to the following scale, but it is not necessary for intending exhibitors to exhibit under each head. The quality of the work counts for more than the quantity.

NOTE.—To avoid the possibility of any exhibits being overlooked by the Judges, exhibitors in this Class are requested to supply a complete list of all work shown, setting out in detail the articles exhibited under each heading. Exhibitors will also be permitted to assist in locating the exhibits while the judging is taking place, provided that the Judges are not hampered in any way in the carrying out of their duties.

Any exhibit not completed by 2 p.m. on Tuesday, 13th September, will be disqualified.

SCALE OF POINTS FOR JUDGING (CLASS 1621).

1. Fine Arts (work of an artistic character which is of no value from a utility standpoint)	15
2. Photography	10
3. Fancy Work	35
4. Lace and Knitting (including crochet lace)	20
Note.—Crochet Lace is done by the length ready to be sewn to an article.	
5. Arts and Crafts (such as Poker and Raffia work. Chip and Wood Carving, etc.)	22
6. Plain Needlework, Machine Made	20
7. Plain Needlework, Hand Made	20
8. Darning and Mending	20
9. Dressmaking	30
10. Millinery	20
11. Food:—	
(a) Preserved Fruits in Syrup	7
(b) Preserved Fruits, otherwise	3
(c) Jams	7
(d) Jellies	7
(e) Preserved Vegetables	3
(f) Preserved Ginger	2
(g) Bread	7
(h) Biscuits, Cakes, Confectionery, Sweets	10
(i) Scones	4
(j) Pickles, Chutney and Sauces	7
(k) Food not otherwise enumerated	3
	— 60
(Fruit, salads, fresh meat and poultry excluded).	
12. Drinks:—	
(a) Cider, Cordials, Tonics and Syrups	20
(b) Vinegar	5
(c) Drinks not otherwise enumerated	5
	— 30
13. Soap and Lard	10
14. Honey, and its uses	15

BRUNTON'S "VICTORY" FLOUR

Established 1868.

BRUNTON'S "VICTORY" FLOUR

Manufactured by Australia's leading Millers for over 50 years.

386

WOMEN'S INDUSTRIES.

15. Ironing	12
16. Labor and Time-Saving Appliances	12
17. Any Hand-made Novelty	12
18. Originality of Work	15
19. *Effective Arrangement	22

400

*No points will be allowed for effective arrangement if the exhibitor receives any assistance in staging the exhibits.

CLASS.

1622. DRESSMAKING COMPETITION. (Open to girls over 12 years and under 16 years of age. Amateurs only.) Dress to be made at the Show Grounds between 9 a.m. and 6 p.m. on Saturday, 17th September, 1932. One-Piece Cotton Frock with sleeves. The frock to be of material supplied by the Society. Samples of the material that will be available may be secured on application at the Society's Office. Buttons, cotton, trimming, etc., must not exceed in value 2/-. (Dockets certifying as to cost must be produced.) Sewing machines (foot treadle) and cutting-out tables will be provided by the Society. Scissors, needles, tape-measures and all other requisites to be provided by the competitors—Prizes—£4; £2; £1. Entry fee 2/-. Entries close Saturday, 13th August. Finished dresses that meet with the approval of the Judges will become the property of the competitors at the conclusion of the Show.

8944 Miss Nancye Green.	8950 Miss Jean M. Riddell.
8945 Brunswick Domestic Arts School (Helen McKellar).	8951 Miss Violet Rae.
8946 Brunswick Domestic Arts School (Nancy Wilton).	8952 Miss Enid Steen.
8947 Brunswick Domestic Arts School (Lois Pimblett).	8953 Miss Dorothy Hall.
8948 Miss Gwen Garrington.	8954 Flemington Domestic Arts School (Edna Scrase).
8949 Miss Roma Fletcher.	8955 Miss Eleanore Maher.
	8956 Miss Dulcie Fagg.

1623. DRESSMAKING COMPETITION. (Open to girls 16 years of age and under 19 years of age. Amateurs only.) Dress to be made at the Show Grounds between 9 a.m. and 6 p.m. on Saturday, 17th September, 1932. One-Piece Cotton Frock with sleeves. The frock to be of material supplied by the Society. Samples of the material that will be available may be secured on application at the Society's Office. Buttons, cotton, trimming, etc., must not exceed in value 2/-. (Dockets certifying as to cost must be produced.) Sewing machines (foot treadle) and cutting-out tables will be provided by the Society. Scissors, needles, tape-measures and all other requisites to be provided by the competitors—Prizes—£4; £2; £1. Entry fee 2/-. Entries close Saturday, 13th August. Finished dresses that meet with the approval of the Judges will become the property of the competitors at the conclusion of the Show.

8957 Miss A. Sharp.	8967 Miss N. Hughes.
8958 Miss I. Philips.	8968 Miss Georgina Edingham.
8959 Miss Eileen Goddard.	8969 Miss Isabel Galvin.
8960 Miss H. Wallis.	8970 Miss Alleyna M. Roberts.
8961 Miss I. B. Kinsmore.	8971 Miss Rose Levin.
8962 Miss Phyllis Sutcliffe.	8972 Flemington Domestic Arts School (Marjorie Pullen).
8963 Miss Ruby E. Homer.	8973 Flemington Domestic Arts School (Kathleen McDonald).
8964 Miss M. Cowley.	
8965 Miss Muriel Chidzey.	
8966 Miss M. Witchell.	

BRUNTON'S "VICTORY" FLOUR

Established 1868.

WOMEN'S INDUSTRIES.

387

CLASS.

1624. THE SEMCO ART NEEDLE-WORK COMPETITION. (Open to girls under 15 years of age on day of competition. Amateurs only.) D'oyley to be worked at the Show Grounds between 11 a.m. and 5.30 p.m. on Monday, 19th September, 1932. D'oyley, design and thread (all of identical pattern) will be supplied by the Society. Colour blending will be taken into consideration by the Judges. Needles and all other requisites to be provided by the competitors—Prizes—£3; £2; £1; 10/-. Entry fee 6d. Entries close Saturday, 13th August. Finished D'oyleys to become the property of the competitors at the conclusion of the Show. All prizes and material donated by The Semco Art Needlework Co., Cheltenham Road, Black Rock, Victoria.

8974	St. Anthony's School, Glenhuntly (Molly Nicholls).	9002	St. Brenden's School, Flemington (Raeburn Donnelly).
8975	St. Anthony's School, Glenhuntly (Etta Kelly).	9003	St. Brenden's School, Flemington (Nancy Elmslie).
8976	St. Anthony's School, Glenhuntly (Mary Fogarty).	9004	St. Brenden's School, Flemington (Grace Fraser).
8977	St. Anthony's School, Glenhuntly (Kathleen Halloran).	9005	St. Brenden's School, Flemington (Irene Strachan).
8978	St. Anthony's School, Glenhuntly (Leslie Hunt).	9006	Sacred Heart School, Sandringham (Vivian Lazzaro).
8979	St. Anthony's School, Glenhuntly (Mary McNeill).	9007	Sacred Heart School, Sandringham (Marjory Faraguna).
8980	St. Anthony's School, Glenhuntly (Vivienne Roughan).	9008	Sacred Heart School, Sandringham (Betty King).
8981	St. Anthony's School, Glenhuntly (Sheila Murphy).	9009	St. Mary's School, Ascot Vale (Therese Fury).
8982	St. Anthony's School, Glenhuntly (Maureen Tooley).	9010	St. Mary's School, Ascot Vale (Madge Ryan).
8983	St. Anthony's School, Glenhuntly (Eileen McNamara).	9011	St. Mary's School, Ascot Vale (Ursula Tetley).
8984	St. Anthony's School, Glenhuntly (Kathleen Mackay).	9012	St. Mary's School, Ascot Vale (Sylvia Kelly).
8985	St. Anthony's School, Glenhuntly (Mary Mackay).	9013	St. Mary's School, Ascot Vale (Kathleen Merlo).
8986	St. Anthony's School, Glenhuntly (Betty Dowler).	9014	St. Mary's School, Ascot Vale (Jean McLeod).
8987	St. Anthony's School, Glenhuntly (Mollie Barwick).	9015	St. Mary's School, Ascot Vale (Carmel Kenny).
8988	St. Anthony's School, Glenhuntly (Joan Tennyson).	9016	St. Mary's School, Ascot Vale (Eva Goodge).
8989	St. Anthony's School, Glenhuntly (Mary Whelan).	9017	St. Mary's School, Ascot Vale (Thais O'Toole).
8990	St. Anthony's School, Glenhuntly (Beryl Colls).	9018	St. Mary's School, Ascot Vale (Maggie McInerney).
8991	St. Anthony's School, Glenhuntly (Patricia McGann).	9019	St. Mary's School, Ascot Vale (Maureen Thomson).
8992	St. Anthony's School, Glenhuntly (Nancy O'Meara).	9020	St. Mary's School, Ascot Vale (Maude Kelly).
8993	St. Anthony's School, Glenhuntly (Frances Ryan).	9021	St. Mary's School, Ascot Vale (Irma Sutch).
8994	St. Brenden's School, Flemington (Mary Hart).	9022	St. Mary's School, Ascot Vale (Iris Rodgers).
8995	St. Brenden's School, Flemington (Maureen Kiely).	9023	St. Mary's School, Ascot Vale (Lorna Farnan).
8996	St. Brenden's School, Flemington (Eileen O'Connor).	9024	St. Mary's School, Ascot Vale (Nancy O'Toole).
8997	St. Brenden's School, Flemington (Kathleen Dunn).	9025	St. Mary's School, Ascot Vale (Josephine Russell).
8998	St. Brenden's School, Flemington (Monica Gunn).	9026	St. Mary's School, Ascot Vale (Gwen Beamish).
8999	St. Brenden's School, Flemington (Eva McNamara).	9027	St. Mary's School, Ascot Vale (Irene Gray).
9000	St. Brenden's School, Flemington (Ada Keating).	9028	St. Mary's School, Ascot Vale (Maureen O'Neill).
9001	St. Brenden's School, Flemington (Nancy McIntosh).	9029	St. Mary's School, Ascot Vale (Mary Duffy).

BRUNTON'S "VICTORY" FLOUR

Ask for It.

388

WOMEN'S INDUSTRIES.

9030	St. Mary's School, Ascot Vale	9068	Flemington Domestic Arts School (Jean Dodd).
9031	St. Mary's School, Ascot Vale (Annette Iles).	9069	Flemington Domestic Arts School (Frances Leudan).
9032	St. Mary's School, Ascot Vale (Evelyn Dawson).	9070	Flemington Domestic Arts School (Jean Chivell).
9033	St. Mary's School, Ascot Vale (Moya Hand).	9071	Flemington Domestic Arts School (Jean Welsh).
9034	St. Mary's School, Ascot Vale (Alice Filgers).	9072	Flemington Domestic Arts School (Doreen Kearney).
9035	St. Mary's School, Ascot Vale (Josephine O'Brien).	9073	Flemington Domestic Arts School (May Williamson).
9036	St. Mary's School, Ascot Vale (Margaret Wheatly).	9074	Flemington Domestic Arts School (Jessie Young).
9037	St. Mary's School, Ascot Vale (Irene Gavagan).	9075	Flemington Domestic Arts School (Annie Findlay).
9038	St. Mary's School, Ascot Vale (Ellen Whelan).	9076	Flemington Domestic Arts School (Gwen Rojo).
9039	St. Mary's School, Ascot Vale (Josephine O'Donnell).	9077	Flemington Domestic Arts School (Dorothy Holmes).
9040	St. Mary's School, Ascot Vale (Thelma Kennedy).	9078	Flemington Domestic Arts School (Lois Molden).
9041	St. Mary's School, Ascot Vale (Patricia Cleary).	9079	Flemington Domestic Arts School (Daisy Ewin).
9042	St. Columba's School, Elwood (Iris Fitzelle).	9080	Flemington Domestic Arts School (Phyllis Ransome).
9043	St. Columba's School, Elwood (Cecily Stinson).	9081	Flemington Domestic Arts School (E. Scatchard).
9044	St. Columba's School, Elwood (Margaret McNamara).	9082	Flemington Domestic Arts School (Mavis Datson).
9045	St. Columba's School, Elwood (Marion Giles).	9083	Flemington Domestic Arts School (Elver Humphreys).
9046	St. Peter's G.G. School, Murrumbidgee (Lilian Snell).	9084	Flemington Domestic Arts School (Nancy Smith).
9047	St. Peter's G.G. School, Murrumbidgee (Florence Pelling).	9085	Flemington Domestic Arts School (Winnie Seamons).
9048	St. Peter's G.G. School, Murrumbidgee (Effe Collis).	9086	Flemington Domestic Arts School (Clarice Naughton).
9049	St. Peter's G.G. School, Murrumbidgee (Nancy Topp).	9087	Flemington Domestic Arts School (Joan Weaver).
9050	St. Peter's G.G. School, Murrumbidgee (Peggy Johnston).	9088	Flemington Domestic Arts School (Joan Quinn).
9051	St. Peter's G.G. School, Murrumbidgee (Noele Knight).	9089	Flemington Domestic Arts School (Mona Robins).
9052	St. Peter's G.G. School, Murrumbidgee (Jean Taylor).	9090	Flemington Domestic Arts School (Norma Hill).
9053	St. Peter's G.G. School, Murrumbidgee (Nancy Hardy).	9091	Sacred Heart School, St. Kilda (Marjorie Brown).
9054	St. Peter's G.G. School, Murrumbidgee (Evelyn Cullen).	9092	Sacred Heart School, St. Kilda (Blanche Murphy).
9055	St. Peter's G.G. School, Murrumbidgee (Marcia Jones).	9093	Sacred Heart School, St. Kilda (Lorna Hickey).
9056	St. Peter's G.G. School, Murrumbidgee (Marcia Jones).	9094	Sacred Heart School, St. Kilda (Mary Fonti).
9057	St. Peter's G.G. School, Murrumbidgee (Gwenda Strachan).	9095	Sacred Heart School, St. Kilda (Bessie Jenkins).
9058	St. Peter's G.G. School, Murrumbidgee (Betty Chippindall).	9096	Sacred Heart School, St. Kilda (Marie Gavin).
9059	St. Peter's G.G. School, Murrumbidgee (Marie Martin).	9097	Sacred Heart School, St. Kilda (Gloria Williams).
9060	Holy Rosary School, Kensington (Mary Hogan).	9098	Sacred Heart School, St. Kilda (June Barry).
9061	Holy Rosary School, Kensington (Rita Moody).	9099	Sacred Heart School, St. Kilda (Rosie Robinson).
9062	Holy Rosary School, Kensington (Myrtle Sullivan).	9100	Sacred Heart School, St. Kilda (Ruth Rogalsky).
9063	Holy Rosary School, Kensington (Moyna Uniacke).	9101	Sacred Heart School, St. Kilda (May Henderson).
9064	Holy Rosary School, Kensington (Beryl Greene).	9102	Sacred Heart School, St. Kilda (Mavis Reilly).
9065	Holy Rosary School, Kensington (Patricia Posternelli).	9103	Sacred Heart School, St. Kilda (Norma O'Leary).
9066	Miss Heather Beggs.	9104	Sacred Heart School, St. Kilda (Eileen Murphy).
9067	Miss Mimie F. Crook.		
	Miss Nancy Irene Shrubshall.		

BRUNTON'S "VICTORY" FLOUR

Purest and best.

WOMEN'S INDUSTRIES.

389

9105	Sacred Heart School, St. Kilda (Pat. Quilkie).	9117	Sts. Peter and Paul's Girls' School, South Melbourne (Mary Braken).
9106	Sacred Heart School, St. Kilda (Joyce Moorhead).	9118	Sts. Peter and Paul's Girls' School, South Melbourne (Mary A. Eklund).
9107	Sacred Heart School, St. Kilda (Elaine Keys).	9119	St. Mary's School, Hampton (Philomene Foster).
9108	Sacred Heart School, St. Kilda (Leslie Cumberland).	9120	St. Mary's School, Hampton (Joan Lewis).
9109	Sacred Heart School, St. Kilda (Betty Pinto).	9121	St. Mary's School, Hampton (Mary McCarter).
9110	Sacred Heart School, St. Kilda (Peggy Moore).	9122	St. Mary's School, Hampton (Eileen Taylor).
9111	Brigidine Convent, Albert Park (Veronica Power).	9123	St. Mary's School, Hampton (Margaret Taylor).
9112	Brigidine Convent, Albert Park (Patricia Doherty).	9124	St. Mary's School, Hampton (Lily Nathan).
9113	Sts. Peter and Paul's Girls' School South Melbourne (Kitty Car- den).	9125	St. Mary's School, Hampton (Maisie Nathan).
9114	Sts. Peter and Paul's Girls' School, South Melbourne (Rita Sin- clair).	9126	St. Mary's School, Hampton (Betty Mahy).
9115	Sts. Peter and Paul's Girls' School, South Melbourne (Nellie Hef- fernan).	9127	St. Mary's School, Hampton (Frances Ryan).
9116	Sts. Peter and Paul's Girls' School, South Melbourne (Winnie Niall).		

LONDON COLLEGE OF MUSIC.

LOCAL EXAMINATIONS

for Certificates in Pianoforte Playing, Violin, Organ, Singing, Elocution, etc., also for the Diploma of Associate (A.L.C.M.), Licentiate (L.L.C.M.), the Teachers' Diploma (L.C.M.), and Fellowship Diploma (F.L.C.M.) are held in Melbourne and at over 150 other Local Centres in Australia TWICE in each year.

Examinations are also held at Schools and Convents in accordance with certain rules.

SYLLABUS, giving all details, can be obtained at all Music Warehouses, or of the Organising Secretary. 1933-34 Syllabus. now ready.

Medals and Book Prizes are offered for competition at each examination, and, in addition, a Gold Medal is given each year, entitled the Commonwealth Medal, to be competed for by A.L.C.M. and L.L.C.M. candidates.

All Communications to—

DAVID GILLAM, Organising Sec., Sutton's, 290 Bourke Street.
Telephone: 4836 Central.

BRUNTON'S "VICTORY" FLOUR

Established 1868.

390

WOMEN'S INDUSTRIES.

PLAIN NEEDLEWORK.

(Amateurs only.)

(Exhibits to be machine-made, with no handwork or embroidery, unless otherwise specified.)

Note.—Exhibits that have been washed will be disqualified from winning a prize.

(Exhibits to be delivered at the Show Grounds before 2 p.m. on Monday, 12th September.)

Entry fee, 1/6, except where otherwise specified.

CLASS.

1625. SPECIMEN OF HAND SEWING (one article).

9128 Mrs. A. A. Campbell.

9130 Mrs. Ida Aitken.

9129 Miss Isla McConachie.

9131 Miss E. A. Faber.

1626. SPECIMEN OF MACHINE SEWING (one article).

9132 Mrs. A. A. Campbell.

9134 Mrs. L. E. Devlin.

9133 Miss Grace McCure.

1627. TENNIS SHIRT.

9135 Mrs. A. A. Campbell.

9138 Miss Grace Mitchell.

9136 Miss Grace McCure.

9139 Mrs. L. E. Devlin.

9137 Mrs. A. J. Ternes.

9140 Miss L. O'Bryan.

1628. COTTON SHIRT (with detachable collar).

9141 Miss Grace McCure.

9142 Mrs. L. E. Devlin.

1629. FLANNEL SHIRT (with detachable collar).

9143 Miss Grace McCure.

9145 Miss D. Smith.

9144 Mrs. L. E. Devlin.

1630. FLANNEL UNDERSHIRT (herringbone).

9146 Mrs. R. A. Wall.

9150 Miss Ruby E. Homer.

9147 Mrs. R. McBride.

9151 Mrs. T. K. Rutzen.

9148 Mrs. L. E. Devlin.

9152 Miss Dorothy Hall.

9149 Mrs. Peter Newton.

9153 Miss Rose Levin.

1631. FLANNEL UNDERPANTS (herringbone).

9154 Mrs. L. E. Devlin.

9156 Mrs. James Else.

9155 Mrs. W. J. Shelton.

9157 Miss Dorothy Hall.

1632. PYJAMAS (flannel).

9158 Miss Grace McCure.

9159 Mrs. L. E. Devlin.

1633. PYJAMAS (cotton).

9160 Miss Grace McCure.

9162 Mrs. L. E. Devlin.

9161 Mrs. R. McBride.

9163 Miss Mary McDonald.

1634. COMBINATIONS FOR CHILDREN (woollen).

9164 Miss Grace McCure.

9165 Miss W. J. Shelton.

1635. COMBINATIONS FOR CHILDREN (cotton).

9166 Miss Grace McCure.

9168 Mrs. Peter Newton.

9167 Mrs. L. E. Devlin.

1636. MAN'S SWEATER.

9169 Miss J. Burt.

1637. MAN'S CARDIGAN JACKET (knitted in wool).

9170 Miss Eileen Murphy.

9171 Mrs. W. J. Shelton.

1638. MAN'S WAISTCOAT (knitted in wool).

9172 Mrs. W. J. Shelton.

9173 Mrs. James Else.

1639. MAN'S SCARF (knitted in wool).

9174 Miss J. Burt.

9176 Mrs. J. L. Hunt.

9175 Mrs. A. V. McBean.

1640. BOY'S SHIRT.

9177 Miss W. Quick.

9179 Miss Grace McCure.

9178 Mrs. A. A. Campbell.

9180 Mrs. L. E. Devlin.

BRUNTON'S "VICTORY" FLOUR

Ask for it.

BRUNTON'S "VICTORY" FLOUR

Household favourite for 50 years.

WOMEN'S INDUSTRIES.

391

CLASS.

1641. BOY'S BLOUSE.

9181 Miss W. Quick.
9182 Mrs. A. A. Campbell.
9183 Miss Grace McCure.

9184 Mrs. L. E. Devlin.
9185 Mrs. Peter Newton.

1642. GIRL'S TUNIC.

9186 Mrs. A. J. Ternes.
9187 Mrs. Peter Newton.

9188 Mrs. Peter Newton.
9189 Miss I. B. Kinsmore.

1643. GIRL'S SCHOOL BLOUSE.

9190 Miss Grace McCure.
9191 Mrs. L. E. Devlin.

9192 Mrs. Peter Newton.
9193 Miss L. O'Bryan.

1644. CHILD'S SWEATER.

9194 Miss Elsie Crowther.

1645. CHILD'S KNITTED DRESS, in wool.

9195 Mrs. C. Steinthal.
9196 Mrs. L. Bryan.
9197 Mrs. S. Sykes.
9198 Miss May Crowther.
9199 Miss Ida McArthur.
9200 Miss E. Mills.

9201 Mrs. R. Wills-Cooke.
9202 Mrs. Blanche Shannon.
9203 Miss D. L. Broatch.
9204 Mrs. J. W. Lawrey.
9205 Mrs. Raymond Nelson.

1646. CHILD'S KNITTED DRESS, in silk.

9206 Mrs. Blanche Shannon.
9207 Mrs. J. W. Lawrey.

9208 Mrs. Raymond Nelson.

1647. CHILD'S CROCHET DRESS, in wool.

9209 Miss E. Mills.
9210 Miss Roma Field.

9211 Miss Eileen Murphy.

1648. INFANT'S CROCHET DRESS, in silk.

9212 Mrs. J. L. Hunt.

9213 Mrs. C. M. Bryce.

1649. CHILD'S DRESS, plain, hand sewn, no embroidery.

9214 Miss M. Owler.
9215 Mrs. C. Scully.
9216 Miss Peggy Duff.

9217 Mrs. Ida Aitken.
9218 Miss Eleanore Maher.

1650. BED JACKET (in wool).

9219 Miss L. Fordyce.
9220 Miss Grace Mitchell.
9221 Miss Derham.
9222 Miss Francie Sparre.
9223 Mrs. J. Russell.
9224 Miss Elsie Crowther.

9225 Miss M. Stephen.
9226 Miss M. Allan.
9227 Miss Blodwyn Lee.
9228 Mrs. C. Scully.
9229 Mrs. G. Farley.
9230 Miss G. Bryce.

1651. KNITTED JUMPER, in wool.

9231 Miss J. Burt.
9232 Miss S. Callaghan.
9233 Miss K. Burrows.
9234 Miss L. Fordyce.
9235 Mrs. J. L. Hunt.
9236 Miss K. I. Langham.

9237 Mrs. M. Ward.
9238 Mrs. E. A. McConachie.
9239 Miss G. Spence.
9240 Miss Mona Rice.
9241 Miss E. V. Allan.

1652. CHILD'S KNITTED JUMPER, in wool.

9242 Mrs. C. Steinthal.
9243 Miss J. Burt.
9244 Mrs. L. Bryan.
9245 Miss L. Fordyce.
9246 Mrs. A. J. Ternes.
9247 Mrs. A. J. Ternes.
9248 Mrs. J. L. Hunt.

9249 Miss Dorothy Davis.
9250 Miss Elsie Crowther.
9251 Miss Ida McArthur.
9252 Mrs. C. Brady.
9253 Miss E. Scatchard.
9254 Mrs. C. Negri.
9255 Miss E. Mills.

1653. CHILD'S ROMPER.

9256 Miss Grace McCure.

9257 Miss D. Quick.

1654. CHILD'S PLAY APRON.

9258 Miss Grace McCure.
9259 Miss Annie J. Draffin.
9260 Mrs. Peter Newton.
9261 Mrs. C. Scully.

9262 Miss E. Mills.
9263 Miss D. Quick.
9264 Mrs. Ida Aitken.

BRUNTON'S "VICTORY" FLOUR

The best for scones and pastry.

BRUNTON'S "VICTORY" FLOUR

Household favourite for 50 years.

392

WOMEN'S INDUSTRIES.

CLASS.

1655. **BABY'S CROCHET SHAWL** (wool only).
 9265 Mrs. E. O'Day. 9269 Mrs. C. Scully.
 9266 Mrs. Elizabeth A. A. Lane. 9270 Miss V. Crawley.
 9267 Mrs. C. O'Connor. 9271 Miss G. Woods.
 9268 Mrs. Eliza Johnson.
1656. **BABY'S CROCHET JACKET** (wool) (silk finish).
 9272 Miss Roma Field. 9274 Miss Elspeth W. Gledhill.
 9273 Mrs. L. Worlley.
1657. **BABY'S JACKET** (knitted in wool only).
 9275 Mrs. T. F. Reynolds. 9279 Mrs. H. Warnecke.
 9276 Miss May Crowther. 9280 Miss E. Mills.
 9277 Miss Ida McArthur. 9281 Miss M. Pagan.
 9278 Mrs. E. M. Dew. 9282 Miss V. McPhail.
1658. **BABY'S SINGLET** (knitted in wool only).
 9283 Miss Derham. 9287 Miss E. Mills.
 9284 Miss Yvonne Muntz. 9288 Miss E. A. Faber.
 9285 Miss May Crowther. 9289 Mrs. H. J. Bloom.
 9286 Mrs. E. L. Kinsmore. 9290 Miss G. Spence.
1659. **BABY'S CROCHET HAT** (cotton).
 9291 Miss Letitia C. McCullagh.
1660. **CROCHET BERET** (wool).
 9292 Mrs. J. L. Hunt. 9294 Miss Elspeth W. Gledhill.
 9293 Miss E. Mills.
1661. **BERET** (knitted in wool).
 9295 Miss J. Burt. 9298 Miss E. Marie Jackson.
 9296 Miss E. G. Loxton. 9299 Miss D. L. Broatch.
 9297 Miss E. Scatchard. 9300 Miss Eileen Murphy.
1662. **LADY'S HAT.** Shapes used in this Class must be made by the exhibitor.
 9301 Miss Eileen M. Jackson. 9302 Miss Eileen M. Jackson.
1663. **GIRL'S HAT.** Shapes used in this Class must be made by the exhibitor.
 9303 Miss I. B. Kinsmore. 9304 Miss Eileen M. Jackson.
1664. **CHILD'S SUN BONNET.**
 9305 Mrs. C. Scully. 9306 Miss Grace McCure.
1665. **INFANT'S BONNET** (crochet).
 9307 Miss Ivy Missen. 9310 Miss Elspeth W. Gledhill.
 9308 Mrs. C. Scully. 9311 Mrs. E. Liscombe.
 9309 Mrs. H. Warnecke.
1666. **PRETTIEST INFANT'S BONNET**, silk.
 9312 Mrs. A. G. E. Smith. 9314 Mrs. C. Scully.
 9313 Mrs. Peter Newton.
1667. **PRETTIEST INFANT'S BONNET** (knitted or crochet in silk).
 9315 Miss Elsie Crowther. 9316 Mrs. H. Warnecke.
1668. **SLIPPERS** (wool-worked).
 9317 Mrs. C. O'Connor. 9319 Mrs. C. Scully.
 9318 Mrs. W. J. Shelton.
1669. **SLIPPERS** (other than wool-worked).
 9320 Mrs. C. Scully.
1670. **PRINCESS PETTICOAT.**
 9321 Miss Grace McCure. 9323 Mrs. Ida Aitken.
 9322 Mrs. R. Pagram. 9324 Mrs. Peter Newton.
1671. **ONE-PIECE SPORTS DRESS.**
 9325 Miss Grace McCure. 9328 Miss Betty Allen.
 9326 Miss Mavis Brown. 9329 Mrs. E. L. Kinsmore.
 9327 Miss Mary Aldred.
1672. **GENTLEMAN'S DRESSING GOWN.**
 9330 Miss Melida Caulfield. 9331 Mrs. Ida Aitken.

BRUNTON'S "VICTORY" FLOUR

Manufactured by Australia's leading Millers for over 50 years.

BRUNTON'S "VICTORY" FLOUR

Purest and best

WOMEN'S INDUSTRIES.

393

CLASS.

- 1673. LADY'S DRESSING GOWN** (any material).
 9332 Miss Grace McCure. 9333 Mrs. Ida Aitken.
- 1674. APRON, fancy.**
 9334 Mrs. J. Lamprell. 9338 Mrs. Ida Aitken.
 9335 Mrs. J. Lamprell. 9339 Mrs. G. Farley.
 9336 Miss M. Rainey. 9340 Mrs. C. Scully.
 9337 Miss Mawbey.
- 1675. APRON, overall.**
 9341 Mrs. A. A. Campbell. 9344 Miss Doris Tye.
 9342 Miss Grace McCure. 9345 Miss Mary McDonald.
 9343 Mrs. L. E. Devlin.
- 1676. BAG KITCHEN APRON.**
 9346 Miss Grace McCure. 9349 Mrs. L. E. Devlin.
 9347 Miss Grace Mitchell. 9350 Mrs. Gibson.
 9348 Mrs. R. McBride.
- 1677. BAG PEG APRON.**
 9351 Miss Grace McCure. 9353 Mrs. Peter Newton.
 9352 Mrs. C. Scully. 9354 Miss D. Quick.
- 1678. BUTTONHOLES ON LINEN (three).**
 9355 Mrs. A. A. Campbell. 9358 Miss E. Mills.
 9356 Miss Olive Garden. 9359 Mrs. C. J. Dwyer.
 9357 Mrs. Edith F. Glover.
- 1679. BUTTONHOLES ON TWEED (three).**
 9360 Mrs. A. A. Campbell. 9363 Mrs. C. J. Dwyer.
 9361 Mrs. Peter Newton. 9364 Miss M. Blackburn.
 9362 Miss E. Mills.
- 1680. TROUSSEAU SET** (three pieces) (machine made)—Prizes—
 £3; £2; £1. Entry fee 10/-. Members 7/-.
 9365 Mrs. Peter Newton. 9367 Mrs. Ida Aitken.
 9366 Mrs. R. Pagram.
- 1681. INFANT'S LAYETTE**, six articles, viz.: Shawl (cashmere or
 wool), Day Gown, Night Gown, Woollen Petticoat, Muslin
 or Silk Petticoat and Vest (may be embroidered)—Prizes—
 £1; 10/-; 5/-. Entry fee 5/-. Members 3/-.
 9368 Mrs. C. Scully.
- 1682. QUILT, suitable for cot, knitted (in wool).**
 9369 Mrs. Therese M. Caulfield. 9371 Miss Elsie Crowther.
 9370 Mrs. A. J. Ternes.
- 1683. QUILT, suitable for cot, crochet (in wool).**
 9372 Mrs. A. J. Ternes. 9374 Mrs. C. Scully.
 9373 Mrs. F. Noake.
- 1684. QUILT, suitable for cot (any other material).**
 9375 Mrs. A. J. Ternes. 9377 Miss Edith Sack.
 9376 Mrs. C. Scully.
- 1685. KNITTED TEA COSY.**
 9378 Miss J. Burt. 9382 Mrs. C. Scully.
 9379 Mrs. A. A. Campbell. 9383 Mrs. V. M. Wilson.
 9380 Miss Francie Sparre. 9384 Miss Edith Sack.
 9381 Mrs. F. Noake. 9385 Miss G. Bryce.
- 1686. BEST-DRESSED DOLL**, in woollen garments (hand-made).
 9386 Miss J. Bolton. 9389 Mrs. E. L. Kinsmore.
 9387 Miss Dorothy Coxen. 9390 Mrs. J. Pentland.
 9388 Mrs. C. Scully. 9391 Mrs. H. T. Bloom.
- 1687. BEST-DRESSED DOLL.** Clothes may be machine-sewn, but
 all trimming hand work.
 9392 Mrs. C. Scully. 9394 Mrs. Ida Aitken.
 9393 Miss A. C. Kinsmore. 9395 Miss Edith Sack.

BRUNTON'S "VICTORY" FLOUR

Ask for it.

BRUNTON'S "VICTORY" FLOUR

Household favourite for 50 years.

394

WOMEN'S INDUSTRIES.

CLASS.

1688. BEST CHARACTER DOLL.

9396 Mrs. Harold Bartram.

9397 Miss J. Rooney.

9398 Miss Kathleen Walls.

9399 Mrs. Janson.

Competitors in the Classes for Socks must exhibit one completed Sock and the other on the knitting needles partially completed.

1689. SOCKS (4-ply), French heel, knitted with No. 12 needles.

9400 Miss Ivy Missen.

9401 Miss Ivy Missen.

9402 Mrs. M. McDonald.

9403 Miss E. G. Loxton.

9404 Miss E. Mills.

9405 Miss M. Fagan.

9406 Mrs. T. K. Rutzou.

9407 Mrs. Chester Pink.

9408 Mrs. James Else.

9409 Miss I. H. Mackie.

9410 Miss L. Pike.

1690. SOCKS (4-ply), Dutch heel, knitted with No. 12 needles.

9411 Miss Ivy Missen.

9412 Miss E. G. Loxton.

9413 Miss M. Fagan.

9414 Miss V. McPhail.

9415 Mrs. T. K. Rutzou.

9416 Mrs. Chester Pink.

9417 Mrs. W. J. Shelton.

9418 Mrs. James Else.

9419 Miss L. Pike.

1691. SOCKS (wheeling), French heel, knitted with No. 10 needles.

9420 Miss Ivy Missen.

9421 Mrs. L. Worley.

9422 Miss E. G. Loxton.

9423 Mrs. G. W. Laurissen.

9424 Mrs. P. Turner.

9425 Miss Belle Cook.

9426 Miss Mary McDonald.

9427 Mrs. James Else.

9428 Miss L. Pike.

1692. SOCKS (wheeling), Dutch heel, knitted with No. 10 needles.

9429 Miss Ivy Missen.

9430 Miss E. G. Loxton.

9431 Mrs. G. W. Laurissen.

9432 Mrs. T. K. Rutzou.

9433 Mrs. W. J. Shelton.

9434 Mrs. James Else.

9435 Miss Mary McDonald.

1693. PAIR SLEEPING SOCKS.

9436 Miss May Crowther.

9437 Mrs. G. Farley.

9438 Mrs. W. J. Shelton.

9439 Miss L. Pike.

FANCY NEEDLEWORK.

Special Prizes of £5/5/- and £2/2/-, presented by the Manufacturers of Clark's "Anchor" Embroidery Threads, will be awarded to the competitors gaining the greatest number of points in the Fancy Needlework Section. (Classes 1694 to 1757). Three points will be awarded for a first prize in each class, two points for a second prize and one point for a third prize.

Note.—In Fancy Work Sections, the articles may have seams and hems machine sewn, but all decorative work must be hand work.

Exhibits that have been washed will be disqualified from winning a prize.

(Exhibits to be delivered at the Show Grounds before 2 p.m. on Monday, 12th September.)

Entry fee, 1/6, except where otherwise specified.

(Amateurs only.)

CLASS.

1694. COLLECTION OF FANCY WORK, colored, 4 articles, distinct varieties. No article to be larger than 4 feet square—Prizes—£1; 10/-; Card. Entry fee 3/-, Members 2/-.

9440 Miss Gladys Rohde.

9441 Mrs. F. R. Barlow.

9442 Mrs. Clara Christiansen.

9443 Miss Roma Field.

9444 Mrs. C. J. Dwyer.

BRUNTON'S "VICTORY" FLOUR

Ask for it.

WOMEN'S INDUSTRIES.

395

CLASS.

1695. COLLECTION OF FANCY WORK, white, 4 articles, distinct varieties. No article to be larger than 4 feet square—Prizes—£1; 10/-; Card. Entry fee 3/-, Members 2/-.

9445 Mrs. C. J. Dwyer.

9446 Miss Jean Fiddian.

1696. COLLECTION OF FANCY WORK (colored or white), 4 articles, distinct varieties. No article to be larger than 4 feet square. Open to Novice exhibitors only. (A Novice is one who has never won a first prize in a Fancy Needlework Class at any "Royal" Show.)—Prizes—£1; 10/-; Card. Entry fee 3/-, Members 2/-.

9447 Miss Merle Curry.

9452 Mrs. W. J. Porter.

9448 Miss Maude Lumsden.

9453 Miss Mercy L. M. Schneider.

9449 Miss Elsie Tudor.

9454 Miss L. Rogers.

9450 Mrs. M. McPherson.

9455 Mrs. W. Campbell.

9451 Miss L. Kent.

9456 Mrs. V. M. Wilson.

1697. INFANT'S OUTFIT, 3 pieces (Coat, Bonnet and Dress) (hand embroidered)—Prizes—£1; 10/-; Card. Entry fee 3/-, Members 2/-.

9457 Mrs. C. Scully.

9458 Mrs. C. J. Dwyer.

1698. LADY'S NIGHTDRESS (hand embroidered).

9459 Miss F. E. McNabb.

9463 Mrs. C. Scully.

9460 Miss Grace Mitchell.

9464 Mrs. C. J. Dwyer.

9461 Mrs. M. McPherson.

9465 Miss E. A. Faber.

9462 Miss W. Hassell.

9466 Miss Florence Frost.

1699. PRINCESS UNDERSKIRT, silk (hand embroidered).

9467 Miss J. Bolton.

9471 Miss E. A. Faber.

9468 Miss Grace Mitchell.

9472 Miss B. Williams.

9469 Miss W. Hassell.

9473 Miss Florence Frost.

9470 Mrs. C. J. Dwyer.

1700. CHILD'S PLAY APRON (hand embroidered).

9474 Mrs. A. A. Campbell.

9477 Miss Isla McConachie.

9475 Mrs. J. L. Hunt.

9478 Miss D. Gibson.

9476 Mrs. C. Scully.

9479 Miss Florence Frost.

1701. LADY'S HAND-EMBROIDERED APRON.

9480 Miss Allison Dettman.

9486 Mrs. E. J. Pearce.

9481 Mrs. T. F. Reynolds.

9487 Mrs. S. Monsborough.

9482 Mrs. Brawn.

9488 Miss Florence Frost.

9483 Mrs. Brawn.

9489 Miss Vida Arthur.

9484 Mrs. Eric Stidwell.

9490 Mrs. W. Stafford.

9485 Miss E. Marie Jackson.

9491 Miss Olive I. Marshall.

1702. INFANT'S BONNET (hand embroidered).

9492 Miss Gladys Rohde.

9495 Mrs. L. E. Devlin.

9493 Miss Olive Garden.

9496 Mrs. L. Collis.

9494 Miss Annie J. Draffin.

9497 Mrs. C. M. Oke.

1703. CROCHET AFTERNOON TEA CLOTH.

9498 Mrs. Alice Williams.

9515 Miss Ida Eldred.

9499 Mrs. Alice Williams.

9516 Mrs. D. Pangbourne.

9500 Mrs. Margaret Jones.

9517 Miss M. Rainey.

9501 Mrs. F. A. McNab.

9518 Miss M. Campbell.

9502 Mrs. A. A. Campbell.

9519 Miss C. Hessey.

9503 Miss Elizabeth D. Landels.

9520 Mrs. Alice Kenworthy.

9504 Miss Olive Western.

9521 Miss V. Crawley.

9505 Miss Beryl Phillips.

9522 Mrs. G. W. Mottram.

9506 Miss I. E. Vincent.

9523 Mrs. M. Broadhead.

9507 Miss Grace Mitchell.

9524 Miss J. L. McNaughton.

9508 Mrs. D. E. Thomas.

9525 Mrs. V. Perry.

9509 Mrs. J. Warren.

9526 Mrs. T. E. Long.

9510 Mrs. Florence M. Cawdle.

9527 Miss Ivy Pearce.

9511 Miss Ida E. Hallyburton.

9528 Mrs. A. Buchanan.

9512 Mrs. Irene Reilly.

9529 Mrs. A. Buchanan.

9513 Mrs. W. Boyle.

9530 Mrs. B. Turner.

9514 Mrs. E. Sleeman.

BRUNTON'S "VICTORY" FLOUR

Purest and best.

396

WOMEN'S INDUSTRIES.

CLASS.

1704. AFTERNOON TEA CLOTH (other than crochet).

9531 Mrs. A. J. Ternes.	9537 Miss E. A. Faber.
9532 Miss Grace Mitchell.	9538 Miss Florence Frost.
9533 Miss Olive Garden.	9539 Mrs. W. Blyth.
9534 Miss L. Kent.	9540 Miss K. M. Parsons.
9535 Mrs. M. Phipps.	9541 Mrs. D. Irwin.
9536 Miss Myrl A. Priestly.	9542 Miss Mary McDonald.

1705. SUPPER CLOTH (other than crochet).

9543 Mrs. Angela Ballini.	9551 Mrs. May Parkes.
9544 Mrs. Angela Ballini.	9552 Miss N. Cottee.
9545 Miss Gladys Rohde.	9553 Mrs. C. J. Dwyer.
9546 Miss Olive Garden.	9554 Miss E. A. Faber.
9547 Miss Thompson.	9555 Miss Nancy Irene Shrubshall.
9548 Miss Frances Esperson.	9556 Mrs. W. Blyth.
9549 Mrs. S. Gates, Senr.	9557 Mrs. D. Irwin.
9550 Miss Violet R. Crocker.	9558 Miss E. Russell.

1706. D'OYLEYS (linen), for dishes, 3 distinct varieties.

9559 Miss M. Cotes.	9563 Miss Annie J. Draffin.
9560 Miss Gladys Rohde.	9564 Mrs. C. J. Dwyer.
9561 Miss Olive Garden.	9565 Mrs. C. M. Oke.
9562 Miss L. Kent.	9566 Mrs. J. A. Anlezark.

1707. D'OYLEYS (linen centre), hand-made lace, 3 distinct varieties.

9567 Mrs. A. A. Campbell.	9571 Miss Elspeth W. Gledhill.
9568 Miss Olive Garden.	9572 Mrs. C. J. Dwyer.
9569 Mrs. B. Barnard.	9573 Miss Jean Fiddian.
9570 Mrs. L. Collis.	9574 Miss Gladys Stock.

1708. D'OYLEYS (crochet), 3 distinct varieties.

9575 Miss E. Bourne.	9581 Mrs. R. Knipe.
9576 Mrs. A. A. Campbell.	9582 Mrs. H. A. Shearer.
9577 Miss Elsie Cole.	9583 Miss Elspeth W. Gledhill.
9578 Miss Ivy Missen.	9584 Mrs. W. Stafford.
9579 Mrs. D. E. Thomas.	9585 Miss Gladys Stock.
9580 Miss Edna Jones.	

1709. D'OYLEYS (Irish crochet), 3 distinct varieties.

9586 Mrs. A. A. Campbell.	9589 Miss Elspeth W. Gledhill.
9587 Mrs. D. E. Thomas.	9590 Miss Gladys Stock.
9588 Miss Doris Tye.	

1710. TATTING (3 pieces).

9591 Mrs. S. L. Young.	9593 Miss E. Mills.
9592 Mrs. H. E. Ross.	9594 Miss I. M. Hobbs.

1711. PILLOW SHAM (embroidered) (one).

9595 Miss E. Drummond.	9600 Miss Florence Frost.
9596 Miss Maude Lumsden.	9601 Miss Nancy Irene Shrubshall.
9597 Miss Gladys Rohde.	9602 Miss K. M. Parsons.
9598 Miss Olive Garden.	9603 Miss Mary McDonald.
9599 Miss M. G. Russo.	9604 Mrs. J. A. Anlezark.

1712. PILLOW SHAM (hand-made lace) (one).

9605 Miss Grace Mitchell.	9606 Miss G. Heydt.
---------------------------	---------------------

1713. EYELET WORK (one piece).

9607 Miss Gladys Rohde.	9612 Mrs. C. J. Dwyer.
9608 Miss Olive Garden.	9613 Miss E. A. Faber.
9609 Miss Audrey Lilford.	9614 Mrs. W. Blyth.
9610 Miss Annie J. Draffin.	9615 Miss Eileen M. Jackson.
9611 Miss Violet R. Crocker.	

1714. CROSS STITCHING.

9616 Miss Ella Coxen.	9622 Miss Mary Haynes.
9617 Miss Violet Rae.	9623 Miss Violet R. Crocker.
9618 Miss S. Thurgood.	9624 Mrs. F. Noake.
9619 Miss Roma Field.	9625 Miss F. P. Lowe.
9620 Mrs. A. W. Ferres.	9626 Mrs. C. M. Oke.
9621 Miss J. N. Parsons.	

1715. RICHELIEU WORK (one piece).

9627 Miss M. Cotes.	9631 Miss M. G. Russo.
9628 Miss Gladys Rohde.	9632 Miss Florence Frost.
9629 Miss Roma Field.	9633 Miss Helen Nash.
9630 Miss M. Bushman.	

1716. PUNCH WORK.

9634 Miss Roma Field.	9635 Mrs. A. W. Ferres.
-----------------------	-------------------------

BRUNTON'S "VICTORY" FLOUR

Ask for It.

WOMEN'S INDUSTRIES.

397

CLASS.

1717. DRAWN-THREAD WORK (one article), wearing apparel.

9636 Miss T. E. McNabb..

9640 Miss Merle Curry.

9637 Miss E. Davey.

9641 Flemington Domestic Arts School
(Marjorie Pullen).

9638 Mrs. C. Scully.

9639 Mrs. A. S. Buckingham.

1718. HEDEBO WORK.

9642 Mrs. C. Steintal.

9644 Mrs. J. A. Anlezark.

9643 Mrs. C. M. Oke.

1719. ART EMBROIDERY, in fine silk.

9645 Miss Olive Garden.

9647 Mrs. V. M. Wilson.

9646 Mrs. M. Stewart.

9648 Miss Olive I. Marshall.

1720. ART EMBROIDERY, in heavy silk.

9649 Mrs. M. Stewart.

9651 Miss Mary McDonald.

9650 Mrs. C. M. Oke.

1721. ORIENTAL EMBROIDERY.

9652 Mrs. J. A. Anlezark.

1722. MOUNT MELLICK WORK (one piece) (not larger than 4 feet square).

9653 Mrs. C. Steintal.

9655 Mrs. Kathleen Parker.

9654 Miss Violet R. Crocker.

9656 Miss K. M. Parsons.

1723. FRENCH EMBROIDERY.

9657 Miss Gladys Rohde.

9658 Miss Violet R. Crocker.

1724. SMOCKING (one piece).

9659 Mrs. A. Dunn.

9663 Miss Annie J. Draffin.

9660 Mrs. Victoria Nielsen.

9664 Mrs. C. Scully.

9661 Miss Y. Landau.

9665 Miss A. C. Kinsmore.

9662 Miss Winifred Whitten.

9666 Mrs. B. Madden.

1725. APPLIQUE (one piece).

9667 Mrs. A. J. Ternes.

9669 Mrs. C. Scully.

9668 Mrs. C. J. Dwyer.

1726. BEST PIECE OF COLORED EMBROIDERY (any article).

9670 Miss E. Russell.

9679 Mrs. Edith F. Glover.

9671 Miss Grace Mitchell.

9680 Miss Doris Tye.

9672 Miss Olive Garden.

9681 Miss Zola Janson.

9673 Miss Z. Rosenberg.

9682 Mrs. M. G. Cochran.

9674 Miss Winifred Collings.

9683 Mrs. Janson.

9675 Miss L. Kent.

9684 Mrs. V. M. Wilson.

9676 Miss Frances Esperson.

9685 Mrs. D. Irwin.

9677 Miss Roma Field.

9686 Miss Olive I. Marshall.

9678 Mrs. L. Collis.

1727. BEST PIECE OF WHITE EMBROIDERY (any article).

9687 Miss Davis.

1728. LADY'S EMBROIDERED HANDKERCHIEF.

9688 Mrs. C. Steintal.

9693 Mrs. C. J. Dwyer.

9689 Miss Gladys Rohde.

9694 Miss Florence Frost.

9690 Miss Olive Garden.

9695 Mrs. C. M. Oke.

9691 Miss L. Kent.

9696 Miss Olive I. Marshall.

9692 Mrs. W. Porter.

1729. MONOGRAM ON LADY'S HANDKERCHIEF (not more than 3 letters).

9697 Miss Olive Garden.

9699 Miss Violet R. Crocker.

9698 Miss Annie J. Draffin.

1730. MONOGRAM ON LINEN SERVIETTE (not more than 3 letters).

9700 Miss Olive Garden.

9702 Miss Violet R. Crocker.

9701 Miss Annie J. Draffin.

1731. CUSHION (colored).

9703 Miss Grace Mitchell.

9709 Mrs. W. Stafford.

9704 Miss Olive Garden.

9710 Miss Emma Quickfall.

9705 Miss Eileen Goddard.

9711 Mrs. C. M. Oke.

9706 Miss Roma Field.

9712 Mrs. D. Irwin.

9707 Miss E. A. Hair.

9713 Miss Olive Marshall.

9708 Miss Olive Cleaver.

1732. BRIDGE CLOTH.

9714 Miss L. Kent.

9716 Mrs. C. Scully.

9715 Mrs. J. A. Anlezark.

BRUNTON'S "VICTORY" FLOUR

Established 1868.

398

WOMEN'S INDUSTRIES.

CLASS.

1733. GUEST TOWEL.

9717 Miss Gladys Rohde.
9718 Miss Olive Garden.
9719 Miss Dorothy Coxen.
9720 Miss Roma Field.
9721 Miss Violet R. Crocker.
9722 Miss M. Stephen.

9723 Miss C. J. Dwyer.
9724 Miss E. A. Faber.
9725 Miss Florence Frost.
9726 Mrs. D. Irwin.
9727 Miss Olive I. Marshall.

1734. TEA COSY.

9728 Miss Gladys Rohde.
9729 Miss Greta Plambeck.
9730 Miss L. Kent.
9731 Miss Annie J. Draffin.
9732 Miss Roma Field.

9733 Miss Elsie Cole.
9734 Miss Zola Janson.
9735 Miss D. Gibson.
9736 Miss Florence Frost.
9737 Mrs. Mavis Stuart.

1735. MOST ORIGINAL PIECE OF FANCY WORK.

9738 Mrs. A. Webb.
9739 Mrs. Harold Bartram.
9740 Mrs. E. L. Carey.
9741 Miss Hilda Nash.
9742 Mrs. Hannah Simmonds.
9743 Mrs. A. W. Ferres.

9744 Miss Doris Tye.
9745 Mrs. E. J. Pearce.
9746 Miss Gwen R. Dorney.
9747 Miss Leah Nickell.
9748 Mrs. A. S. Buckingham.
9749 Mrs. Ellen Caudwell.

1736. TABLE CENTRE (white).

9750 Miss E. Davey.
9751 Miss E. Drummond.
9752 Miss Maude Lumsden.
9753 Miss L. Kent.
9754 Mrs. K. Clemson.

9755 Miss Violet R. Crocker.
9756 Mrs. L. Collis.
9757 Mrs. Kathleen Parker.
9758 Miss Jean Fiddian.
9759 Miss Florence Frost.

1737. TABLE COVER (colored).

9760 Mrs. Harold Bartram.
9761 Miss M. Renwick.
9762 Miss Roma Field.
9763 Mrs. W. Stafford.

9764 Miss Olive I. Marshall.
9765 Miss Mary McDonald.
9766 Mrs. J. A. Anlezark.

1738. LAMP SHADE.

9767 Mrs. J. Glover.
9768 Miss Mercy L. M. Schneider.

9769 Mrs. C. M. Bryce.

1739. HANDBAG.

9770 Miss Roma Field.

9771 Mrs. Kathleen Parker.

1740. WALLET.

9772 Miss Gladys Rohde.
9773 Miss Elaine Courgeau.
9774 Miss Roma Field.

9775 Miss Irene Phair.
9776 Miss E. McPherson.

1741. PRETTIEST EVENING BAG.

9777 Miss F. E. McNabb.
9778 Miss Edna Lee.
9779 Miss Catherine Walters.

9780 Miss Roma Field.
9781 Miss Marjorie Stevenson.

1742. TAPESTRY WORK FOR FURNISHING.

9782 Miss J. N. Parsons.
9783 Mrs. T. Carnegie.

9784 Mrs. M. G. Cochran.

OPEN CLASSES.

(Exhibits to be delivered at the Show Grounds before 2 p.m.
on Monday, 12th September.)
(Amateurs or Professionals.)

CLASS.

1743. CHURCH EMBROIDERY.

No Entry.

1744. COLLECTION OF COLORED EMBROIDERY (4 pieces)— Prizes—£1; 10/-; Card. Entry fee 3/-, Members 2/-.

9785 Miss Lillie Fairway.

9786 Miss M. Mauger.

1745. COLLECTION OF WHITE EMBROIDERY (4 pieces)—Prizes —£1; 10/-; Card. Entry fee 3/-, Members 2/-.

No Entry.

BRUNTON'S "VICTORY" FLOUR

The best for scones and pastry.

WOMEN'S INDUSTRIES.

399

CLASS.

1746. TROUSSEAU SET (3 pieces)—Prizes—£3; £2; £1. Entry fee 10/-. Members 7/-.

9787 Miss F. E. McNabb.

9790 Mrs. C. J. Dwyer.

9788 Miss Gladys Rohde.

9791 Mrs. J. A. Anlezark.

9789 Mrs. Kathleen Parker.

1747. CHILD'S DRESS (hand embroidered).

9792 Miss Gladys Rohde.

9796 Mrs. C. J. Dwyer.

9793 Miss May.

9797 Miss Florence Frost.

9794 Mrs. L. Love.

9798 Mrs. A. S. Buckingham.

9795 Mrs. L. Collis.

1748. DRESSING JACKET (hand embroidered).

9799 Miss F. E. McNabb.

9801 Miss Florence Frost.

9800 Miss Gladys Rohde.

9802 Mrs. C. Scully.

1749. INITIALS ON HANDKERCHIEF (not more than 3 letters).

9803 Miss Annie J. Draffin.

9805 Miss M. Stephen.

9804 Miss Violet R. Crocker.

1750. MONOGRAM ON LINEN SERVIETTE (not more than 3 letters).

9806 Miss V. L. Morris.

9808 Miss Annie J. Draffin.

9807 Miss Olive Garden.

9809 Miss Violet R. Crocker.

1751. EMBROIDERED PILLOW CASE, for cot or pram.

9810 Miss Maude Lumsden.

9812 Miss Violet R. Crocker.

9811 Mrs. A. J. Ternes.

9813 Mrs. C. Scully.

1752. PRAM OR COT COVER.

9814 Mrs. A. J. Ternes.

9816 Mrs. C. Scully.

9815 Mrs. B. Watson.

1753. AFTERNOON TEA CLOTH (crochet).

9817 Mrs. F. A. McNab.

9825 Miss May Stidwell.

9818 Mrs. D. E. Thomas.

9826 Miss Ada Stidwell.

9819 Mrs. Florence M. Cawdle.

9827 Mrs. F. Noake.

9820 Mrs. F. N. Heywood.

9828 Miss M. Herridge.

9821 Mrs. H. M. Allison.

9829 Mrs. A. Clark.

9822 Mrs. F. Harford.

9830 Mrs. M. J. McComb.

9823 Mrs. F. Harford.

9831 Mrs. B. Turner.

9824 Miss Ida Eldred.

1754. AUTO TRAY CLOTH.

9832 Miss Derham.

9836 Miss K. Clemson.

9833 Miss Lillie Fairway.

9837 Miss Violet R. Crocker.

9834 Miss Roma Field.

9838 Miss M. Rainey.

9835 Mrs. Geraldine E. Tovell.

1755. HEDEBO WORK (1 piece).

9839 Mrs. C. M. Oke.

1756. RICHELIEU WORK (1 piece).

9840 Miss M. Rainey.

9841 Miss Florence Frost.

1757. MOST ORIGINAL PIECE OF FANCY WORK.

9842 Mrs. J. Warren.

9846 Mrs. A. S. Buckingham.

9843 Miss Lillie Fairway.

9847 Mrs. J. A. Anlezark.

9844 Miss L. Rogers.

9848 Miss Florence M. Brooks.

9845 Mrs. V. M. Wilson.

FINE ARTS.

(Amateurs only.)

(Exhibits to be delivered at the Show Grounds before 2 p.m. on Monday, 12th September.)

CLASS.

1758. OIL PAINTING, Figure or Portrait, from nature—Prizes—£1; 10/-. Entry fee 3/-. Members 2/-.

9849 Mrs. F. M. Aitken.

9851 Mrs. H. Dick.

9850 Mrs. H. Dick.

1759. OIL PAINTING, Landscape or Marine, from nature—Prizes—£1; 10/-. Entry fee 3/-. Members 2/-.

9852 Mrs. A. V. MacBean.

9855 Mrs. H. Dick.

9853 Mrs. Elizabeth Boxshall.

9856 Miss Maud Coulthard.

9854 Mrs. H. Dick.

BRUNTON'S "VICTORY" FLOUR

Manufactured by Australia's leading Millers for over 50 years.

400

WOMEN'S INDUSTRIES.

CLASS.

1760. OIL PAINTING, Animal, from nature—Prizes—£1; 10/-.
Entry fee 3/-. Members 2/-.

9857 Mrs. R. Robinson.

9858 Mrs. H. Dick.

1761. OIL PAINTING, Fruit or Flower, from nature—Prizes—£1;
10/-. Entry fee 3/-. Members 2/-.

9859 Miss F. L. Fidler.

9864 Mrs. C. Rankin.

9860 Miss F. L. Fidler.

9865 Miss Annie T. Murphy.

9861 Mrs. R. Robinson.

9866 Mrs. H. Luxford.

9862 Mrs. R. Robinson.

9867 Mrs. H. Dick.

9863 Mrs. A. V. MacBean.

9868 Mrs. H. Dick.

1762. WATER COLOR, Landscape or Marine, from nature—Prizes—
£1; 10/-. Entry fee 3/-. Members 2/-.

9869 Mrs. H. Dick.

9870 Mrs. H. Dick.

1763. WATER COLOR, Animal, from nature—Prizes—£1; 10/-.
Entry fee 3/-. Members 2/-.

9871 Mrs. H. Dick.

9872 Mrs. Adeline Bray.

1764. WATER COLOR, Fruit or Flowers, from nature—Prizes—£1;
10/-. Entry fee 3/-. Members 2/-.

9873 Miss F. L. Fidler

9875 Mrs. H. Dick.

9874 Mrs. H. Luxford.

9876 Mrs. H. Luxford.

1765. LANDSCAPE PHOTOGRAPHS (4 pictures), mounted, un-
framed.

9877 Miss Elsie Tudor.

9880 Mrs. T. Thomas.

9878 Miss A. Laing.

9881 Mrs. V. M. Wilson.

9879 Miss M. Alexander.

1766. RIVER VIEW PHOTOGRAPHS (4 pictures), mounted, un-
framed.

9882 Miss Elsie Tudor.

9884 Mrs. T. Thomas.

9883 Miss A. Laing.

9885 Mrs. V. M. Wilson.

1767. ANIMAL STUDY PHOTOGRAPH, mounted, unframed.

9886 Miss A. Laing.

9890 Miss Kathleen Mercer.

9887 Miss E. G. Loxton.

9891 Mrs. V. M. Wilson.

9888 Mrs. T. Thomas.

9892 Mrs. V. M. Wilson.

9889 Miss Kathleen Mercer.

1768. CHILD STUDY PHOTOGRAPH, mounted, unframed.

9893 Mrs. T. Thomas.

1769. PHOTOGRAPH (contact print), mounted, unframed.

9894 Miss A. Laing.

9896 Mrs. V. M. Wilson.

9895 Mrs. T. Thomas.

1770. PHOTOGRAPH, colored, mounted, unframed.

9897 Miss Gwen Davey.

9900 Miss Ann Morrison.

9898 Miss M. Alexander.

9901 Miss Ann Morrison.

9899 Mrs. T. Thomas.

9902 Mrs. V. M. Wilson.

1771. PEN AND INK SKETCH.

9903 Mrs. V. Greenwood.

9907 Prahran Technical School (Miss

9904 Prahran Technical School (Miss
Marion Kirkland).

Nancy Hudson).

9905 Prahran Technical School (Mrs.
Elizabeth Boxshall).

9908 Mrs. H. Dick.

9906 Prahran Technical School (Miss
Nancy Hudson).

9909 Mrs. R. M. Twomey.

9910 Mrs. Adeline Bray.

1772. PASTEL PAINTING.

9911 Miss Joyce Entwisle.

9919 Miss Margaret R. Grant.

9912 Miss Joyce Entwisle.

9920 Miss Margaret R. Grant.

9913 Miss Dorothy Coxen.

9921 Miss L. Zunneberg.

9914 Mrs. Helen Cawood.

9922 Miss M. Barron.

9915 Mrs. Helen Cawood.

9923 Miss M. Barron.

9916 Mrs. Helen Cawood.

9924 Miss M. Barron.

9917 Mrs. Helen Cawood.

9925 Miss M. Barron.

9918 Miss Margaret R. Grant.

9926 Mrs. H. Dick.

1773. CHARCOAL DRAWING.

9927 Mrs. V. Greenwood.

9929 Miss Adrienne Wilson.

9928 Miss I. Thomas.

9930 Mrs. H. Dick.

1774. CHINA PAINTING (three pieces).

9931 Miss Beryl Sanders.

BRUNTON'S "VICTORY" FLOUR

Ask for It.

WOMEN'S INDUSTRIES.

401

ARTS AND CRAFTS.

(Exhibits to be delivered at the Show Grounds before 2 p.m.
on Monday, 12th September.)

(Amateurs only.)

A Silver Cup, donated by G. J. Coles & Coy. Ltd., Melbourne, will be awarded to the competitor gaining the greatest number of points in the Arts and Crafts Section (Classes 1775 to 1798). Three points will be awarded for a first prize, in each Class; two points for a second prize, and one point for a third prize.

CLASS.

1775. STENCIL WORK (one piece).

9932 Mrs. A. G. E. Smith.

9934 Mrs. H. Luxford.

9933 Miss V. Pottenger.

9935 Miss E. McPherson.

1776. BATIK WORK (one piece).

9936 Mrs. A. G. E. Smith.

9937 Miss E. G. Loxton.

1777. EVENING SHAWL OR SCARF (silk), painted with stain.

9938 Miss Annie T. Murphy.

9939 Miss E. G. Loxton.

1778. EVENING SHAWL OR SCARF (silk), painted with oils.

9940 Miss Kathleen Walls.

9942 Miss Una Ryan.

9941 Miss Annie T. Murphy.

1779. VELOUR PAINTING (one piece).

9943 Mrs. A. G. E. Smith.

9944 Miss Annie T. Murphy.

1780. DESIGN FOR "SHOW POSTER."

9945 Prahran Technical School (Miss
Athella Bennett).

9947 Prahran Technical School (Miss
Nancy Hudson).

9946 Mrs. Elizabeth Boxshall.

1781. FASHION PLATE DRAWING.

9948 Miss Jean Ewen.

9954 Miss Verna Nutt.

9949 Miss I. Thomas.

9955 Prahran Technical School (Miss
K. R. Crawford).

9950 Prahran Technical School (Miss
Marion Kirkland).

9956 Prahran Technical School (Miss
Winifred R. Gates).

9951 Prahran Technical School (Miss
Athella Bennett).

9957 Prahran Technical School (Miss
Nancy Hudson).

9952 Miss E. J. Ferguson.

9953 Prahran Technical School (Miss
Doris Aitkin).

1782. DESIGN FOR SET OF TABLE COVER AND D'OYLEYS.

9958 Mrs. Kathleen Parker.

1783. WOOD CARVING (two articles).

9959 Mrs. L. E. Devlin.

9960 Miss A. Garden.

1784. CHIP CARVING (two articles).

9961 Mrs. D. Funston.

1785. POKER WORK ON SUEDE LEATHER (one piece).

9962 Miss Annie T. Murphy.

9963 Miss E. McPherson.

1786. EMBOSSED LEATHER WORK (one piece).

9964 Miss V. L. Morris.

9966 Miss V. McPhail.

9965 Miss Greta Plambeck.

9967 Miss E. Russell.

1787. BARBOLA WORK (one piece).

9968 Miss F. E. McNabb.

9971 Mrs. R. Wills-Cooke.

9969 Mrs. A. G. E. Smith.

9972 Miss Mamie Western.

9970 Mrs. R. Wills-Cooke.

1788. BOOK BINDING.

No Entry.

1789. RAFFIA BASKET.

9973 Mrs. H. Luxford.

9975 Miss E. McPherson.

9974 Miss E. McPherson.

1790. RAFFIA BASKET (wooden bottom).

9976 Mrs. H. Luxford.

9977 Miss E. McPherson.

1791. RAFFIA HAT.

9978 Miss E. McPherson.

9979 Mrs. E. Liscombe.

CLASS.

1792. RAFFIA TRAY (wooden bottom).

9980 Miss E. McPherson.

1793. SHOPPING BAG (design work in raffia).

9981 Miss Violet R. Crocker.

9983 Miss E. McPherson.

9982 Mrs. S. Monsborough.

1794. HAND-MADE MAT (hooked wool).

9984 Mrs. W. Cooper.

9987 Mrs. E. Sleeman.

9985 Mrs. E. M. Crilley.

9988 Mrs. L. Black.

9986 Mrs. E. M. Crilley.

9989 Mrs. G. E. Lyle.

1795. HAND-MADE RAG RUG.

9990 Miss Rowena Pollock.

9994 Mrs. M. Stewart.

9991 Mrs. C. M. Gill.

9995 Mrs. F. H. Phillips.

9992 Miss Annie Campbell.

9996 Miss F. H. Phillips.

9993 Miss A. N. Ansett.

1796. SOFT TOY.

9997 Miss Mollie Evans.

10004 Mrs. E. J. Pearce.

9998 Miss E. Davey.

10005 Miss Florence M. Brooks.

9999 Mrs. M. Swallow.

10006 Miss Florence M. Brooks.

10000 Mrs. M. Swallow.

10007 Miss Florence M. Brooks.

10001 Miss Greta Plambeck.

10008 Miss Edith Sack.

10002 Miss E. G. Loxton.

10009 Miss E. G. Loxton.

10003 Mrs. E. J. Pearce.

1797. HAND-MADE POSY.

10010 Mrs. E. Biles.

10012 Miss E. G. Loxton.

10011 Miss Annie T. Murphy.

10013 Miss Mercy L. M. Schneider.

1798. ONE ARTICLE MADE FROM STRINGY BARK.

10014 Mrs. H. Luxford.

NOTE.—No entries will be accepted for work not specified in the Prize Schedule.

FOODS.

(Amateurs only.)

(Exhibits to be delivered at the Show Grounds before 2 p.m. on Tuesday, 13th September.)

NOTE.—1. Only one entry allowed in each of the following Classes from any one exhibitor.

2. The Judge shall have the right to sample all foods and preserves.

3. Entry fee, 1/6 each entry.

Exhibitors of Foods must notify Secretary if they desire their exhibits returned to them after the Show.

A Silver Cup, donated by G. J. Coles & Coy. Ltd., Melbourne, will be awarded to the competitor gaining the greatest number of points in the Section for Foods (Classes 1799 to 1847). Three points will be awarded for a first prize in each class; two points for a second prize, and one point for a third prize.

CLASS.

1799. HOME-MADE LOAF OF BREAD (4 lbs.) (Conjoined loaves will be disqualified).

10015 Mrs. J. Biggs.

10024 Mrs. A. Knights.

10016 Mrs. J. R. Becker.

10025 Mrs. M. A. Gowland.

10017 Mrs. R. A. Wall.

10026 Miss A. Itzerott.

10018 M— Minnie C. Flatley.

10027 Miss E. A. Doherty.

10019 Miss R. Speed.

10028 Mrs. A. P. Fankhauser.

10020 Mrs. C. A. Jones.

10029 M— Ana A. Haag.

10021 Mrs. R. McBride.

10030 Mrs. John Morrison.

10022 Mrs. C. E. Shelton.

10031 Mrs. Murray, Senr.

10023 Miss Jean Anderson.

10032 Mrs. L. Worley.

1800. YEAST BUNS (3).

10033 Mrs. J. Biggs.

10035 Miss E. A. Doherty.

10034 Mrs. R. A. Wall.

10036 Mrs. A. P. Fankhauser.

PERFECT BAKING

It doesn't matter whether it be Sponges, Scones or Cake—McAlpin's is better for every bake, because the Super Milling System ensures a correct balance.

It is also

THE ONLY OVEN TESTED FLOUR, THE ONLY MALTO-PEPSIN PROCESS FLOUR, THE ONLY ANALYST TESTED FLOUR.

You are protected at every point—

"There's No Other."

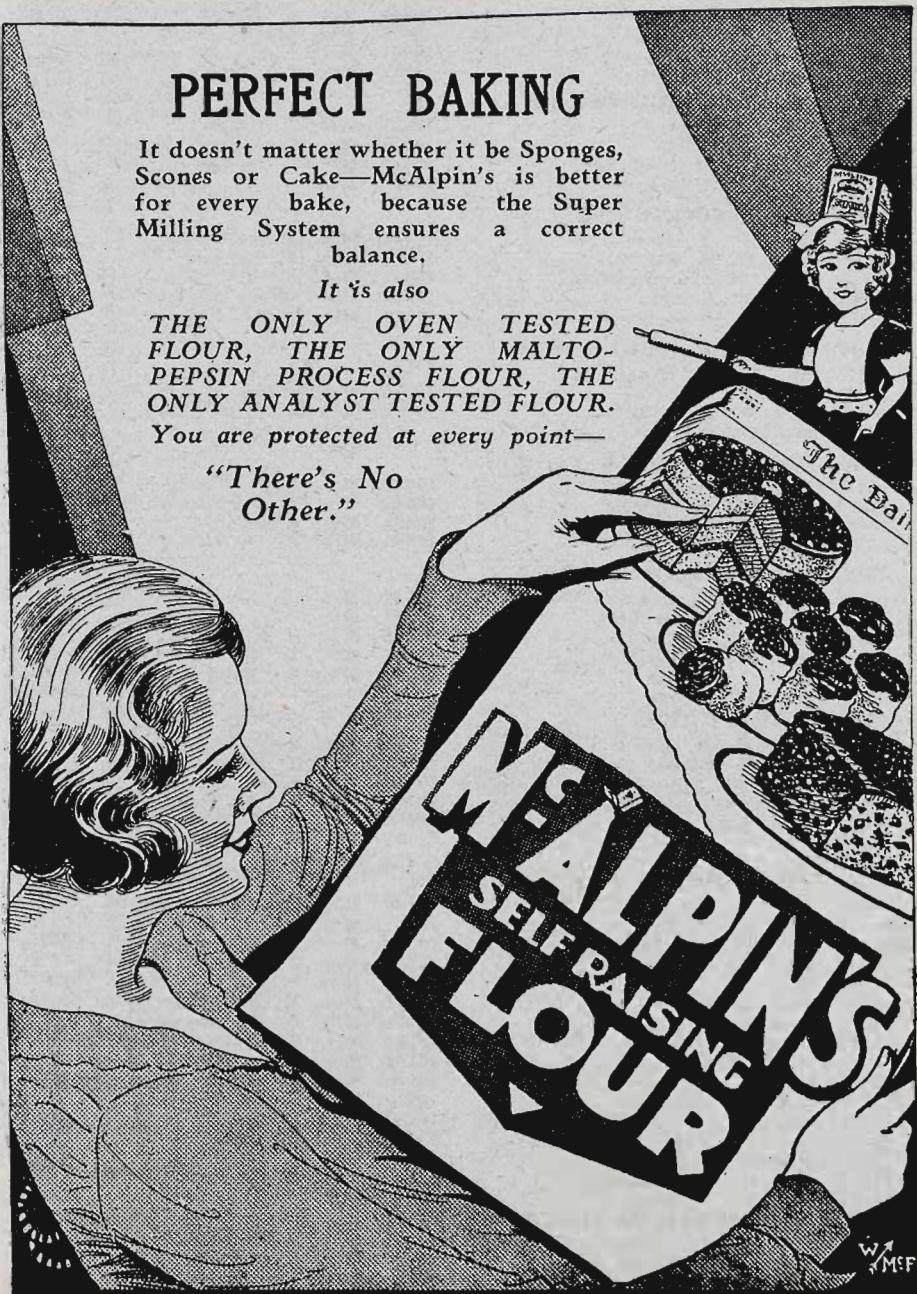

CLASS.

1801. WHITE SCONES (6).

10037	Miss W. Price.	10045	Mrs. A. A. Thomson.
10038	Mrs. F. Gibb.	10046	Mrs. J. Brown.
10039	Mrs. W. R. Griffiths.	10047	Mrs. E. E. Floate.
10040	Miss Bonnie Kerr.	10048	Mrs. Gibson.
10041	Mrs. R. R. Kerr.	10049	Mrs. C. Hoare.
10042	Mrs. J. Crothers.	10050	Mrs. Mavis Stuart.
10043	Mrs. J. Gellie.	10051	Mrs. H. D. W. Canobio.
10044	Mrs. C. Rankin.	10052	Mrs. G. Farley.

1802. BROWN SCONES (6).

10053	Miss M. Kerr.	10057	Mrs. J. Crothers.
10054	Mrs. F. Gibb.	10058	Mrs. Gibson.
10055	Mrs. W. R. Griffiths.	10059	Mrs. C. Hoare.
10056	Mrs. C. Cropley.	18060	Mrs. G. W. Westcott.

1803. GEM SCONES (6).

10061	Mrs. S. T. Rose.	10066	Miss Mary Watt.
10062	Mrs. E. M. Dullard.	10067	Mrs. J. Brown.
10063	Mrs. W. R. Griffiths.	10068	Mrs. E. E. Floate.
10064	Miss F. Lincoln.	10069	Mrs. Lilian Higgins.
10065	Mrs. J. Crothers.	10070	Miss Dulcie Fagg.

1804. COFFEE ROLLS (6).

10071	Mrs. E. M. Evans.	10075	Mrs. J. Brown.
10072	Mrs. F. Gibb.	10076	Mrs. Mavis Stuart.
10073	Mrs. W. R. Griffiths.	10077	Miss G. Bryce.
10074	Mrs. J. Crothers.		

1805. SPONGE CAKE ($\frac{1}{2}$ lb.).

10078	Mrs. C. A. Jones.	10082	Mrs. A. A. Thomson.
10079	Mrs. H. E. Whitby.	10083	Mrs. E. E. Floate.
10080	Mrs. J. Crothers.	10084	Mrs. Gibson.
10081	Miss E. G. Loxton.	10085	Mrs. H. D. W. Canobio.

1806. PLAIN CAKE.

10086	Mrs. E. M. Evans.	10092	Mrs. J. Gellie.
10087	Mrs. W. R. Griffiths.	10093	Miss E. G. Loxton.
10088	Mrs. W. McCoombe.	10094	Mrs. E. E. Floate.
10089	Mrs. W. R. Griffiths.	10095	Mrs. H. D. W. Canobio.
10090	Mrs. C. Cropley.	10096	Mrs. W. Embley.
10091	Mrs. J. Crothers.		

1807. SEED CAKE.

10097	Mrs. E. M. Evans.	10104	Miss Doris Gellie.
10098	Mrs. F. Gibb.	10105	Mrs. H. Purves.
10099	Mrs. W. McCoombe.	10106	Mrs. A. E. Daniels.
10100	Mrs. W. R. Griffiths.	10107	Mrs. A. A. Thomson.
10101	Miss Enid Cropley.	10108	Mrs. E. E. Floate.
10102	Mrs. C. Cropley.	10109	Mrs. W. Embley.
10103	Mrs. J. Crothers.		

1808. RICH FRUIT CAKE (not iced).

10110	Miss M. Cotes.	10126	Miss D. Ramage.
10111	Mrs. E. M. Dullard.	10127	Mrs. M. A. Searle.
10112	Mrs. W. McCoombe.	10128	Mrs. A. E. Daniels.
10113	Miss Enid Cropley.	10129	Mrs. C. Rankin.
10114	Mrs. M. Gould.	10130	Miss E. G. Loxton.
10115	Miss R. Speed.	10131	Miss E. A. Doherty.
10116	Miss F. Lincoln.	10132	Mrs. A. A. Thomson.
10117	Miss Ethel Lincoln.	10133	Mrs. H. E. Cockayne.
10118	Mrs. C. A. Jones.	10134	Mrs. E. E. Floate.
10119	Mrs. C. Cropley.	10135	Miss V. Scott.
10120	Mrs. R. Stanton.	10136	Mrs. G. W. Westcott.
10121	Mrs. J. Crothers.	10137	Miss Joan E. Fletcher.
10122	Mrs. J. Gellie.	10138	Mrs. F. Blew.
10123	Miss Doris Gellie.	10139	Mrs. J. Gallagher.
10124	Mrs. W. S. Langham.	10140	Mrs. M. Chisler.
10125	Mrs. E. Stillman.		

1809. PLAIN SULTANA CAKE.

10141	Mrs. W. McCoombe.	10148	Mrs. C. Cropley.
10142	Mrs. W. R. Griffiths.	10149	Mrs. J. Crothers.
10143	Miss Enid Cropley.	10150	Mrs. J. Gellie.
10144	Miss Marjorie Alexander.	10151	Miss Hazel Richardson.
10145	Miss Rita Mitchell.	10152	Miss C. Valentine.
10146	Miss Evelyn May Ferris.	10153	Mrs. E. E. Floate.
10147	Mrs. C. A. Jones.		

1810. BIRTHDAY CAKE.

10154	Brunswick Domestic Arts School (Helen Mackellar).	10156	Mrs. Brawn.
10155	Brunswick Domestic Arts School (Hazel Cawthorne).	10157	Miss Marjorie Alexander.
		10158	Miss Violette E. Pogue.
		10159	Mrs. F. M. Davis.

CLASS.

1811. NUT SANDWICH.

- | | |
|---------------------------|------------------------------|
| 10160 Mrs. E. M. Dullard. | 10163 Mrs. Mavis Stuart. |
| 10161 Mrs. J. Crothers. | 10164 Mrs. H. D. W. Canobio. |
| 10162 Mrs. E. E. Floate. | |

1812. NUT CAKE.

- | | |
|-----------------------------|------------------------------|
| 10165 Mrs. W. R. Griffiths. | 10169 Mrs. E. E. Floate. |
| 10166 Mrs. J. Crothers. | 10170 Mrs. G. W. Westcott. |
| 10167 Mrs. D. Mawbey. | 10171 Mrs. H. D. W. Canobio. |
| 10168 Mrs. C. Rankin. | |

1813. OATMEAL CAKE.

- | | |
|---------------------|--|
| 10172 Mrs. M. Ward. | |
|---------------------|--|

1814. DATE SHELLS (6).

- | | |
|--------------------------------|-------------------------------------|
| 10173 Mrs. E. M. Evans. | 10176 Mrs. J. Crothers. |
| 10174 Mrs. W. R. Griffiths. | 10177 Miss May Silverthorne Flower. |
| 10175 Miss Marjorie Alexander. | 10178 Mrs. E. E. Floate. |

1815. PLATE OF SHORTBREAD.

- | | |
|----------------------------------|-------------------------------|
| 10179 Miss Elizabeth D. Landels. | 10186 Miss C. Valentine. |
| 10180 Mrs. E. M. Dullard. | 10187 Mrs. H. Purves. |
| 10181 Mrs. W. R. Griffiths. | 10188 Mrs. E. E. Floate. |
| 10182 Miss Enid Cropley. | 10189 Mrs. G. W. Westcott. |
| 10183 Mrs. J. Crothers. | 10190 Mrs. H. D. W. Canobio. |
| 10184 Mrs. J. Gellie. | 10191 Mrs. J. Gallagher. |
| 10185 Miss Alma Walbridge. | 10192 Miss Violette E. Pogue. |

1816. GINGERBREAD (1 lb.).

- | | |
|--------------------------------|------------------------------|
| 10193 Mrs. E. M. Evans. | 10198 Mrs. A. A. Thomson. |
| 10194 Miss Marjorie Alexander. | 10199 Mrs. E. E. Floate. |
| 10195 Miss R. Speed. | 10200 Mrs. Mavis Stuart. |
| 10196 Mrs. H. E. Whitby. | 10201 Mrs. H. D. W. Canobio. |
| 10197 Mrs. J. Crothers. | 10202 Miss Enid Cropley. |

1817. CHEESE STRAWS.

- | | |
|--------------------------|----------------------------|
| 10203 Mrs. H. E. Whitby. | 10206 Mrs. G. W. Westcott. |
| 10204 Miss E. G. Loxton. | 10207 Miss G. Bryce. |
| 10205 Mrs. E. E. Floate. | 10208 Miss Dulcie Fagg. |

1818. MINCEMEAT.

- | | |
|-----------------------------|--------------------------|
| 10209 Miss N. R. Stancombe. | 10211 Mrs. E. E. Floate. |
| 10210 Mrs. J. Crothers. | 10212 Mrs. Gibson. |

1819. PLUM PUDDING (boiled in cloth).

- | | |
|-----------------------------|----------------------------|
| 10213 Mrs. E. Palmer. | 10221 Mrs. F. Adams. |
| 10214 Mrs. W. McCoombe. | 10222 Mrs. A. E. Daniels. |
| 10215 Mrs. W. R. Griffiths. | 10223 Mrs. E. E. Floate. |
| 10216 Miss Enid Cropley. | 10224 Mrs. G. W. Westcott. |
| 10217 Mrs. C. A. Jones. | 10225 Mrs. R. James. |
| 10218 Miss D. Thomas. | 10226 Mrs. J. Gallagher. |
| 10219 Mrs. J. Crothers. | 10227 Mrs. M. Chisler. |
| 10220 Mrs. J. Gellie. | 10228 Mrs. F. Blew. |

1820. PLUM PUDDING (boiled in basin).

- | | |
|-----------------------------|-------------------------------|
| 10229 Mrs. J. R. Becker. | 10235 Mrs. A. E. Daniels. |
| 10230 Mrs. W. R. Griffiths. | 10236 Mrs. E. E. Floate. |
| 10231 Mrs. C. A. Jones. | 10237 Mrs. G. W. Westcott. |
| 10232 Mrs. C. Cropley. | 10238 Mrs. Elizabeth Salmons. |
| 10233 Miss D. Thomas. | 10239 Mrs. F. Blew. |
| 10234 Mrs. J. Crothers. | 10240 Mrs. J. Gallagher. |

1821. LEMON BUTTER (1 jar).

- | | |
|--------------------------|-------------------------------------|
| 10241 Mrs. F. Gibb. | 10245 Miss May Silverthorne Flower. |
| 10242 Miss Enid Cropley. | 10246 Mrs. E. E. Floate. |
| 10243 Mrs. J. Crothers. | 10247 Mrs. Gibson. |
| 10244 Miss E. G. Loxton. | |

1822. PUFF PASTRY (6 distinct varieties).

- | | |
|-----------------------------|--------------------------|
| 10248 Mrs. W. R. Griffiths. | 10250 Mrs. E. E. Floate. |
| 10249 Mrs. J. Crothers. | |

1823. FLAKY PASTRY (6 distinct varieties).

- | | |
|--------------------------|---------------------------|
| 10251 Mrs. E. E. Floate. | 10252 Mrs. W. J. Shelton. |
|--------------------------|---------------------------|

1824. JAM TARTS (6).

- | | |
|-----------------------------|--------------------------|
| 10253 Mrs. W. R. Griffiths. | 10255 Mrs. E. E. Floate. |
| 10254 Mrs. J. Crothers. | |

1825. SAUSAGE ROLLS (flaky) (6).

- | | |
|-----------------------------------|--------------------------|
| 10256 Miss Beryl Bennett. | 10259 Miss C. Valentine. |
| 10257 Miss Phylis Lesley Collett. | 10260 Miss E. G. Loxton. |
| 10258 Mrs. R. Stanton. | 10261 Mrs. E. E. Floate. |

1826. CORNISH PASTIES (2).

- | | |
|---------------------------|-------------------------------------|
| 10262 Miss Nancy Hammond. | 10266 Miss May Silverthorne Flower. |
| 10263 Miss Betty Brown. | 10267 Mrs. E. E. Floate. |
| 10264 Miss Lyla Coleman. | 10268 Miss Dulcie Fagg. |
| 10265 Miss E. G. Loxton. | |

CLASS.

1827. SWISS ROLL (1 lb.).

10269 Mrs. J. Crothers.	10274 Mrs. R. G. Lewis.
10270 Miss E. A. Doherty.	10275 Mrs. G. W. Westcott.
10271 Mrs. A. A. Thomson.	10276 Mrs. Mavis Stuart.
10272 Mrs. E. E. Floate.	10277 Mrs. H. D. W. Canobio.
10273 Mrs. A. P. Fankhauser.	10278 Mrs. Lilian Higgins.

1828. JAM SANDWICH (without butter).

10279 Miss M. Kerr.	10288 Mrs. E. E. Floate.
10280 Miss Enid Cromptley.	10289 Mrs. A. Fankhauser.
10281 Miss D. Speed.	10290 Mrs. R. G. Lewis.
10282 Miss Edna May Bailey.	10291 Mrs. Gibson.
10283 Mrs. T. Cowling.	10292 Mrs. H. D. W. Canobio.
10284 Mrs. J. Crothers.	10293 Mrs. J. Gallagher.
10285 Mrs. A. E. Daniels.	10294 Mrs. Lilian Higgins.
10286 Miss E. G. Loxton.	10295 Mrs. H. M. Farmilo.
10287 Mrs. H. C. Mitchell.	

1829. VICTORIA SANDWICH (with butter).

10296 Mrs. E. M. Evans.	10305 Mrs. A. A. Thomson.
10297 Miss M. Cotes.	10306 Mrs. H. C. Mitchell.
10298 Miss Enid Cromptley.	10307 Mrs. E. E. Floate.
10299 Miss D. Speed.	10308 Mrs. R. G. Lewis.
10300 Mrs. T. Cowling.	10309 Mrs. Mavis Stuart.
10301 Mrs. J. Crothers.	10310 Mrs. H. D. W. Canobio.
10302 Mrs. J. Gellie.	10311 Mrs. I. H. Baker.
10303 Miss E. G. Loxton.	10312 Mrs. G. Farley.
10304 Mrs. T. K. White.	10313 Mrs. H. M. Farmilo.

1830. PLATE OF HOME-MADE BISCUITS (different varieties).

10314 Mrs. F. Gibb.	10318 Miss Joyce Lawrence.
10315 Miss Marjorie Alexander.	10319 Mrs. Elizabeth Boxshall.
10316 Miss Gweneth Moore.	10320 Miss June Pearce.
10317 Miss Rosie Goodchild.	

1831. COCOANUT ICE.

10321 Mrs. E. Palmer.	10324 Miss G. Corrie.
10322 Mrs. G. W. Westcott.	10325 Mrs. H. Orr.
10323 Mrs. Richard Goodall.	10326 Mrs. E. Meade.

1832. TOFFEE.

10327 Mrs. E. Palmer.	10330 Mrs. H. Orr.
10328 Miss Elsie Cole.	10331 Mrs. E. Meade.
10329 Mrs. Richard Goodall.	

1833. COLLECTION OF HOME-MADE CHOCOLATES (6 varieties).

10332 Mrs. E. Palmer.	10335 Miss G. Corrie.
10333 Mrs. Haddow.	10336 Mrs. H. Orr.
10334 Mrs. Richard Goodall.	

1834. COLLECTION OF HOME-MADE CARAMELS (6 varieties).

No Entry.

1835. COLLECTION OF HOME-MADE SWEETS (other than Chocolates or Caramels) (6 varieties).

10337 Mrs. E. Palmer.	10339 Mrs. Richard Goodall.
10338 Mrs. F. Gibb.	10340 Miss G. Corrie.

1836. OLIVES, pickled (3 bottles).

10341 Mrs. E. E. Floate.	10342 Mrs. G. W. Westcott.
--------------------------	----------------------------

1837. WALNUTS, pickled (3 bottles).

10343 Mrs. D. Funston.	10345 Mrs. G. W. Westcott.
10344 Mrs. E. E. Floate.	10346 Mrs. W. J. Shelton.

1838. GREEN TOMATO PICKLES (3 bottles).

10347 Mrs. F. Gibb.	10351 Mrs. Grace Earnshaw.
10348 Mrs. J. Crothers.	10352 Mrs. G. W. Westcott.
10349 Mrs. G. Trewren.	10353 Mrs. W. J. Shelton.
10350 Mrs. E. E. Floate.	

1839. PICKLES, 3 varieties (1 bottle of each).

10354 Mrs. J. Crothers.	10356 Mrs. Grace Earnshaw.
10355 Mrs. E. E. Floate.	10357 Mrs. G. W. Westcott.

1840. SAUCES, 3 varieties (1 bottle of each).

10358 Mrs. F. Gibb.	10361 Mrs. Grace Earnshaw.
10359 Mrs. J. Crothers.	10362 Mrs. G. W. Westcott.
10360 Mrs. E. E. Floate.	10363 Mrs. W. J. Shelton.

1841. APPLE CHUTNEY (1 bottle).

10364 Mrs. J. Crothers.	10367 Mrs. Grace Earnshaw.
10365 Mrs. E. Rowney.	10368 Mrs. G. W. Westcott.
10366 Mrs. E. E. Floate.	

1842. TOMATO CHUTNEY (1 bottle).

10369 Mrs. J. Crothers.	10372 Mrs. Grace Earnshaw.
10370 Miss May Silverthorne Flower.	10373 Mrs. G. W. Westcott.
10371 Mrs. E. E. Floate.	

CLASS.

1843. COLLECTION OF PRESERVED VEGETABLES, not less than 4 varieties nor more than 8 (1 bottle of each)—Prizes—£2; £1; Card.

10374 Mrs. F. Gibb.	10377 Mrs. E. E. Floate.
10375 Miss G. McCann.	10378 Mrs. H. M. Farmilo.
10376 Miss Mercy L. M. Schneider.	

1844. COLLECTION OF PRESERVED FRUITS, not less than 6 varieties, nor more than 12 (1 jar of each)—Prizes—£2; £1; Card.

10379 Mrs. S. T. Rose.	10383 Mrs. E. E. Floate.
10380 Mrs. F. Gibb.	10384 Mrs. M. Davies.
10381 Mrs. D. Funston.	10385 Mrs. H. M. Farmilo.
10382 Miss Mercy L. M. Schneider.	

1845. COLLECTION OF JAMS (excluding Marmalade), 6 varieties (1 jar of each, containing about 1 lb.)—Prizes—£1; 10/-; Card.

10386 Mrs. F. Gibb.	10391 Mrs. F. M. Bambrook.
10387 Miss Annie Campbell.	10392 Miss May Silverthorne Flower.
10388 Miss D. Thomas.	10393 Mrs. E. E. Floate.
10389 Mrs. J. Crothers.	10394 Mrs. Grace Earnshaw.
10390 Mrs. G. Trewren.	10395 Mrs. W. J. Shelton.

1846. COLLECTION OF JELLIES, 3 varieties (1 jar of each, containing about $\frac{1}{2}$ lb.)—Prizes—£1; 10/-; 5/-.

10396 Mrs. A. G. E. Smith.	10403 Mrs. E. E. Floate.
10397 Mrs. F. Gibb.	10404 Mrs. Grace Earnshaw.
10398 Miss Annie Campbell.	10405 M—Erma Gadd.
10399 Miss D. Thomas.	10406 Mrs. F. Blew.
10400 Mrs. J. Crothers.	10407 Mrs. W. Embly.
10401 Mrs. Elizabeth Boxshall.	10408 Mrs. J. Gallagher.
10402 Mrs. W. S. Langham.	10409 Mrs. W. J. Shelton.

1847.—HOME-MADE ORANGE MARMALADE (3 jars, each containing about 1 lb.).

10410 Mrs. F. Gibb.	10416 Mrs. E. E. Floate.
10411 Miss G. McCann.	10417 Mrs. Grace Earnshaw.
10412 Mrs. J. Crothers.	10418 Miss E. Lewis.
10413 Mrs. G. Trewren.	10419 Mrs. J. Gallagher.
10414 Mrs. R. P. Mackenzie.	10420 Mrs. H. M. Farmilo.
10415 Mrs. A. A. Thomson.	

(Full Telegraphic and Postal Facilities available at Show Grounds.
Post Office, UNDER CLIFF STAND.)

Section 51—Milking, Wool-Classing, Essay Writing and Judging Competitions.

Judge: W. GAMBLE, Esq.

Steward: W. C. GREAVES, Esq.

MILKING COMPETITION.

CLASS

1848. MILKING COMPETITION (open to male or female competitors). (To take place during the currency of the Show.) Competitors to provide their own cows and all the necessary utensils and other requirements, except bails—Prizes—£4; £2; £1. Entry fee 5/-.

Cleanliness, thoroughness and quickness of milking all to be taken into consideration.

10421 John M. Buchanan.	10426 Daniel Fry.
10422 W. H. Onley.	10427 A. M. McLellan.
10423 W. E. Bunn.	10428 Walter Lidgett.
10424 A. E. Speirs.	10429 Arthur H. S. Schier.
10425 Walter Andrew.	

CLASS.

1849. **WOOL-CLASSING COMPETITION**, open to competitors under 25 years of age at time of entry (date of birth to be stated on entry form). Competitors will be required to skirt a fleece or fleeces of wool, to roll the fleece or fleeces, state approximate spinning quality, and to classify the fleeces made available into grades, ready for sale; to treat the skirtings of the fleeces skirted, or the skirtings from any other fleeces that are made available.

Judge: ESMOND LILLIES, Esq.

Steward: HAROLD HAILE, Esq.

In awarding points, the Judge will take into consideration the time taken by the various competitors in doing the work allotted to them.

First prize, £4; second prize, £2; third prize, £1. Entry fee 5/-.

10430 R. F. Brechin.

10433 F. J. Robbie.

10431 P. K. E. Farmer.

10434 J. C. Murphy.

10432 A. McLean.

10435 John Howard Carter.

ESSAY WRITING COMPETITION.

Judge: E. A. ELLIOTT, Esq.

CLASS.

1850. **BEST ESSAY**, containing approximately 500 words—Prizes—£3; £2; £1.

COMPETITORS must be under 16 years of age on the day of the competition.

ON SATURDAY, 17th SEPTEMBER, commencing at 10 a.m., a conducted tour of a section of the exhibits at the Show will be held, and competitors must write an essay on the subject dealt with during the tour. The subject will be announced when competitors have assembled. Competitors must nominate at the Secretary's Office, in the Show Grounds, 15 minutes before the tour is to commence. Entry free.

JUDGING COMPETITIONS.

CONDITIONS.

The judging competitions will be conducted by partly oral and partly written examination. The Examining Judge shall produce two or three exhibits for inspection by the competitors, who will be asked to write which is the better exhibit, giving reasons in detail, and describing the good and bad points of each.

Each competitor will be allowed 20 minutes to comply with the foregoing conditions.

The Judge will then orally examine the competitors, after which he will address them on the merits and demerits of the selected exhibits.

Competitors in the Junior Division (except Class 1862) must be on the opening day of the Show, under 21, and in the Senior Division 21 years, and not over 25 years, and should furnish a statement giving age last birthday, and date of same, on entry form.

Entry fee, 2/6 in each Class. Entries close on Saturday, 27th August.

The Judge may award a second prize only, or may withhold any prize or prizes where the judging is of insufficient merit.

No competitor in the Junior Division is permitted to enter in more than five classes.

First Prize Winners in the Junior Division will be appointed Assistant Stewards at the 1933 Show, and First Prize Winners in the Senior Division will be appointed Associate Judges at the 1933 Show.

Judging competitions will be conducted throughout the period of the Show, in the following classes:—

Prizes in all classes will be:—£2; £1; 5/-.

JUNIOR DIVISION.

CLASS.

1851. THOROUGHBRED.

- 10436 J. S. Newton.
 10437 J. P. J. McGannon.
 10438 I. M. Hamilton.
 10439 C. Goldsmith.

- 10440 H. T. Edwards.
 10441 L. D. Craig.
 10442 J. W. V. Baillie.

1852. CLYDESDALE STALLION.

- 10443 R. F. Brechin.
 10444 Ivan Harris.
 10445 James S. Grant.
 10446 W. H. Hicks.
 10447 C. R. Buchanan.
 10448 R. I. Buchanan.
 10449 J. P. J. McGannon.
 10450 I. M. Hamilton.
 10451 L. D. Craig.
 10452 J. W. V. Baillie.
 10453 S. F. Walter.
 10454 A. T. Thornton.
 10455 L. A. Osmond.
 10456 J. L. Osmond.

- 10457 A. F. Williamson.
 10458 George Cowan.
 10459 Robert H. Goldie.
 10460 H. M. Greenfield.
 10461 A. N. Hopkinson.
 10462 J. E. M. Ratter.
 10463 H. G. Meekcous.
 10464 R. B. Speed.
 10465 D. S. Darby.
 10466 C. Cameron.
 10467 R. O. Carty.
 10468 W. H. Stock.
 10469 Allan N. Waite.

1853. SHORTHORN BULL.

- 10470 H. J. Sims.
 10471 Fergus Morton.
 10472 H. T. Edwards.
 10473 H. L. Abrecht.
 10474 A. W. Dale.

- 10475 Donald Dungal.
 10476 Leslie Edwards.
 10477 A. F. Williamson.
 10478 L. J. Lidgett.
 10479 A. J. Lidgett.

1854. SHORTHORN COW.

- 10480 Fergus Morton.
 10481 H. T. Edwards.
 10482 Charles Ross.
 10483 Daniel Fry.

- 10484 A. F. Williamson.
 10485 L. J. Lidgett.
 10486 A. J. Lidgett.
 10487 F. E. King.

1855. HEREFORD BULL.

- 10488 J. S. Newton.
 10489 I. M. Hamilton.
 10490 C. Goldsmith.
 10491 H. T. Edwards.
 10492 S. F. Walter.
 10493 N. L. Pugh.

- 10494 A. B. Wood.
 10495 E. J. Eagerty.
 10496 A. P. Bottomley.
 10497 A. F. Williamson.
 10498 L. J. Lidgett.
 10499 P. E. King.

1856. RED POLL BULL.

- 10500 W. J. Scott.
 10501 S. H. Orchard.
 10502 Charles Ross.
 10503 Donald Dungal.
 10504 Sydney Clark.
 10505 L. J. Lidgett.

- 10506 A. J. Lidgett.
 10507 F. E. King.
 10508 H. B. Everard.
 10509 P. S. Lang.
 10510 Allan N. Waite.

1857. AYRSHIRE BULL.

- 10511 A. F. Bell.
 10512 Sydney Clark.
 10513 Andrew Wadelton.

- 10514 Robert Carl Draffin.
 10515 Harry Draffin.

1858. AYRSHIRE COW.

- 10516 H. J. Sims.
 10517 A. F. Bell.
 10518 N. L. Pugh.
 10519 I. A. Stringer.
 10520 J. L. Osmond.
 10521 Charles Ross.
 10522 Daniel Fry.

- 10523 Andrew Wadelton.
 10524 Harry Boyd.
 10525 Robert Carl Draffin.
 10526 Harry Draffin.
 10527 W. H. Stock.
 10528 H. B. Everard.
 10529 Allan N. Waite.

1859. JERSEY BULL.

- 10530 Reginald C. Broad.
 10531 H. L. Abrecht.
 10532 A. O. Yourn.

- 10533 Robert Carl Draffin.
 10534 Hugh Peter Beaton.
 10535 H. A. Taylor.

1860. JERSEY COW.

- 10536 R. F. Brechin.
 10537 Reginald C. Broad.
 10538 H. L. Abrecht.
 10539 A. O. Yourn.
 10540 C. R. Vasey.
 10541 Leslie Edwards.
 10542 Sydney Clark.

- 10543 J. Kilday.
 10544 Robert Carl Draffin.
 10545 Harry Draffin.
 10546 Hugh Peter Beaton.
 10547 H. A. Taylor.
 10548 P. S. Lang.

1861. FRIESIAN COW.

- 10549 H. J. Sims.
 10550 W. J. Scott.
 10551 W. Goodfellow.
 10552 Charles Ross.
 10553 Daniel Fry.
 10554 Sydney Clark.

- 10555 F. E. King.
 10556 Andrew Wadelton.
 10557 Robert Carl Draffin.
 10558 John W. Anderson.
 10559 P. S. Lang.

CLASS.**1862. DAIRY COW** (open to competitors 15 years of age or under).

10560 Charles Ross.	10563 Andrew Wadeldon.
10561 Sydney Clark.	10564 Harry Draffin.
10562 A. J. Lidgett.	10565 John W. Anderson.

1863. LINCOLN RAM.

10566 J. N. Findlay.	10568 Peter F. Christie.
----------------------	--------------------------

10567 A. McLean.

1864. BORDER LEICESTER RAM.

10569 R. F. Brechin.	10575 A. McLean.
10570 H. J. Sims.	10576 Daniel Fry.
10571 G. R. Starritt.	10577 Donald Dougal.
10572 A. B. Wood.	10578 A. F. Williamson.
10573 K. G. Kennedy.	10579 L. J. Lidgett.
10574 E. H. Gribben.	10580 Noel Williamson.

1865. ENGLISH LEICESTER RAM.

10581 H. J. Sims.	10583 F. E. King.
10582 William Shawyer, Junr.	10584 Noel Williamson.

1866. ROMNEY MARSH RAM.

10585 William Shawyer, Junr.

1867. SHROPSHIRE RAM.

10586 William Shawyer, Junr.	10590 C. C. Coxon.
10587 S. F. Walter.	10591 W. S. Allan.
10588 J. N. Findlay.	10592 A. N. Hopkinson.

10589 K. G. Kennedy.

1868. SOUTHDOWN RAM.

10593 R. F. Brechin.	10598 A. B. Wood.
10594 William Shawyer, Junr.	10599 J. N. Findlay.
10595 R. J. Metcalf.	10600 R. T. Fagg.
10596 Eric Ham.	10601 A. McLean.

10597 I. M. Hamilton.

1869. CORRIEDALE RAM.

10602 William Shawyer, Junr.	10605 K. G. Kennedy.
10603 J. S. Newton.	10606 R. T. Fagg.
10604 E. J. Eagerty.	10607 M. G. Bell.

The Australian Society of Breeders of British Sheep (Victorian Branch) has donated the sum of £6 towards the prize money in the British Breeds of Sheep Classes.

1870. BERKSHIRE BOAR.

10608 R. F. Brechin.	10614 M. G. Bell.
10609 H. L. Abrecht.	10615 N. A. Davies.
10610 N. L. Pugh.	10616 S. T. J. Alford.
10611 A. B. Wood.	10617 Donald Dougal.
10612 E. J. Eagerty.	10618 Leslie Edwards.
10613 A. F. Bottomley.	10619 Robert Snodgrass.

1871. YORKSHIRE BOAR.

10620 Philip S. Grimwade.	10625 Leslie Edwards.
10621 H. L. Abrecht.	10626 Robert Snodgrass.
10622 C. R. Thomas.	10627 H. A. Taylor.
10623 H. F. Harden.	10628 H. R. Edwards.

1872. WHEAT.

10629 W. H. Hicks.	10631 J. P. J. McGannon.
10630 W. J. Scott.	10632 A. T. Thornton.

1873. WHEATEN CHAFF.

10633 J. P. J. McGannon.	10634 Noel Williamson.
--------------------------	------------------------

1874. OATEN CHAFF.

10635 James S. Grant.	10642 Leslie Edwards.
10636 W. H. Hicks.	10643 Noel Williamson.
10637 J. P. J. McGannon.	10644 J. E. M. Rutter.
10638 I. M. Hamilton.	10645 H. G. Meekcoms.
10639 A. F. Bottomley.	10646 D. S. Darby.
10640 C. C. Coxon.	10647 H. R. Edwards.

10641 M. G. Bell.

1875. WHITE LEGHORN COCKEREL. (To be judged in accordance with the exhibition standard of excellence).

10648 F. W. Sergeant.	10651 Robert H. Goldie.
10649 I. A. Stringer.	10652 H. B. Everard.
10650 C. C. Coxon.	10653 K. M. Guichard.

1876. APPLES AND PEARS.

No Entry.

CONTESTS—JUMPING.
SENIOR DIVISION.

411

CLASS.

1877. CLYDESDALE STALLION.

10654 J. M. Buchanan.	10659 A. Watt.
10655 G. S. Gray.	10660 Frank Tiller.
10656 E. G. Marriott.	10661 Ian A. N. Williamson.
10657 G. Y. Stringer.	10662 J. L. Sanders.
10658 M. J. Lamont.	10663 A. Cowan.

1878. AYRSHIRE COW.

10664 G. S. Gray.	10669 M. J. Lamont.
10665 Harold J. Keys.	10670 A. Watt.
10666 G. Y. Stringer.	10671 M. J. Coldwell.
10667 J. G. Nixon.	10672 W. T. Jephson.
10668 A. E. Wookey.	10673 J. F. Rutter.

1879. BORDER LEICESTER RAM.

10674 G. S. Gray.	10681 A. Watt.
10675 N. G. Starritt.	10682 M. J. Coldwell.
10676 Vernon F. Badcock.	10683 Ian A. N. Williamson.
10677 E. G. Marriott.	10684 John Howard Carter.
10678 G. Y. Stringer.	10685 J. L. Sanders.
10679 A. E. Wookey.	10686 H. M. Greenfield.
10680 M. J. Lamont.	

Section 52—Arena Events.

Stewards-in-Chief: H. A. ANDERSON, Esq.
A. G. HUNTER, Esq.

HUNT CLUB EVENTS (Classes 1881, 1882, 1883 and 1891).

Judges: E. C. ROBERTSON, Esq. Steward: F. B. LITHGOW, Esq.
NORMAN WOOD, Esq.
Gen. G. J. JOHNSTON.

HUNTING AND JUMPING CONTESTS.

Judge: H. J. GIDNEY, Esq. Steward: F. B. LITHGOW, Esq.

ARENA EVENTS (OTHER THAN HUNTING, JUMPING, RIDING
CONTESTS AND TROTTING EVENTS).

Judge: J. R. HENRY, Esq. Steward: J. F. FEEHAN, Esq.

RIDING CONTESTS.

Judge: H. T. COFFEY, Esq. Steward: J. F. FEEHAN, Esq.

STEER RIDING.

Judge: H. J. GIDNEY, Esq.

All horses entered for Arena events must compete in catalogue order, and the Steward in charge has been authorised to scratch any horse if it is not ready to compete at the proper time.

Owners desirous of scratching their horses for any event must notify the Gate Steward at least a quarter of an hour before the event starts. Trotters must be scratched at Secretary's office at least half an hour before the event starts.

Horses may be exercised on the Arena before 8.30 a.m., and after 5.30 p.m., on any day of the Show, or one week prior thereto, weather permitting, but they will not be permitted to jump obstacles.

Note.—If a request is made on the entry form, the Society will endeavour to provide boxes for horses entered in the Arena Events.

Note.—As an indication of what is meant by "fair hunting pace," it has been ascertained that horses should complete the course not slower than 1 min. 55 seconds, and not faster than 1 min. 35 seconds.

JUMPING COMPETITIONS.

Colours to be worn by riders must be stated on entry form.

Riders to be weighed after as well as before contests.

Class 1880.—THE "MYER EMPORIUM" CHAMPION JUMPERS' PLATE.

Special Prizes, £40 (of which 30 guineas is presented by the **Myer Emporium Ltd., 314 Bourke Street, Melbourne**).—For all horses. First prize, £25 and Champion Sash; second prize, £10; third prize, £5. To carry not less than 11st., and, in the opinion of the Judge, to be up to that weight with hounds. To be ridden in hunting or steeplechasing costume, by either male or female riders. The horses to be judged for general hunting qualifications, and to be tried on the Show Grounds on Thursday, 22nd September, over such fences as the Council may decide. Fences will be about 4 feet in height. Entry fee, £1; Members, 10/-.

- | | | |
|-------|----|---|
| 10687 | 1 | A. L. Payne, "Victory," black, colours blue and gold. |
| 10688 | 2 | W. A. Barrett, "Moonlight," grey, s Jack Annadale, d Flirt, colours red and purple halves, purple cap. |
| 10689 | 3 | J. Phillips, "Warrior," bay, foaled 1925, colours black, yellow sash and sleeves, black cap. |
| 10690 | 4 | J. H. Nichol, "Wyreema," bay, foaled 1925, bred by exhibitor, s De Wett, d Lady Rufus, colours old gold, black band and cap. |
| 10691 | 5 | Harry Bullock, "Bright Star," bay, colours black and white hoops, white sleeves, black cap. |
| 10692 | 6 | W. G. Hicks, "Victoree," brown, foaled 1927, s Renalda, d Bundook, colours royal blue. |
| 10693 | 7 | Dickson W. Heaney, "Greygown," grey, aged, bred by F. Mitchell, s Falmouth, colours red, white sash and cap. |
| 10694 | 8 | A. L. Payne, "Sunshine," grey, colours blue and gold. |
| 10695 | 9 | A. Gillis, "Don Bar," black, foaled 1927, bred by Executors — Mitchell, s Trafalgar, d Moonbar, colours red and white stars, blue sleeves, red cap. |
| 10696 | 10 | L. J. Felmingham, "Rainbow," chestnut, aged, s Pearlyn, colours blue and gold. |
| 10697 | 11 | H. Crozier, "Trooper," bay, aged, colours purple, gold cap. |
| 10698 | 12 | Charles L. King, "Pearlmount," bay, aged, colours purple, gold sleeves and cap. |
| 10699 | 13 | D. T. H. Fenton, "Apex," bay, aged, colours white, purple sash and cap. |
| 10700 | 14 | W. G. Hicks, "Allan," bay, foaled 1926, colours royal blue. |
| 10701 | 15 | Miss M. J. Hunter, "Tally-Ho," bay, foaled 1927, colours saxe blue, rose armbands, black cap. |
| 10702 | 16 | A. L. Payne, "Signal," chestnut, colours blue and gold. |
| 10703 | 17 | Harry Bullock, "Starlight," bay, s Captain Lewellyn, colours black and white hoops, white sleeves, black cap. |
| 10704 | 18 | J. H. Nichol, "Goldmead," bay, foaled 1926, bred by exhibitor, s Ravensmead, d Lady Rufus, colours old gold, black band and cap. |
| 10705 | 19 | R. V. Gove, "Wrigley's Gum," bay, foaled 1926, colours red, gold sleeves, blue cap. |

- 10706 20 J. Phillips, "Liberty," grey, aged, colours black, yellow sash and sleeves, black cap.
- 10707 21 Charles L. King, "Laddie," bay, aged, colours purple, gold sleeves and cap.
- 10708 22 Dickson W. Heaney, "Fairfield," bay, aged, bred by J. Kirk, s Angel Jack, colours red, white sash and cap.
- 10709 23 W. G. Hicks, "Reg Moore," chestnut, foaled 1925, colours royal blue.
- 10710 24 W. A. Barrett, "Royal Mail," chestnut, s Dalreada, colours red and purple halves, purple cap.
- 10711 25 A. L. Payne, "Bluebelle," grey, colours blue and gold.
- 10712 26 G. H. Young, "Garry," bay, aged, colours blue, pink stripes, blue cap.
- 10713 27 J. Abrahams, "Rangott," chestnut, foaled 1925, bred by — Rangott, s Phidelio, d Vides, colours red, dark blue sleeves, red cap.

Class 1881.—THE "BUCKLEY AND NUNN" HUNTERS' PLATE.

Special Prizes, £35.—For horses that have hunted six times during the season (a master's certificate to that effect from a Hunt Club recognised by the Victorian Associated Hunt Clubs to be produced before starting). First prize, £25 (£15 of which is presented by **Messrs. Buckley and Nunn Ltd., Victoria House, Melbourne**); second prize, £7; third prize, £3. To carry not less than 11st., and, in the opinion of the Judge, to be up to that weight with hounds. To be ridden in hunting or steeplechase costume, by **either male or female riders**, who shall be members of a recognised Hunt Club. (For conditions for qualification of horses and riders, see below.) The horses to be judged for general hunting qualifications, and to be tried on the Show Grounds on Thursday, 22nd September, over such fences as the Council may decide. Fences will be about 4 feet in height. Entry fee, £1; Members, 10/-.

CONDITIONS FOR QUALIFICATION OF HORSES AND RIDERS.

1. The Master or Acting Master or Deputy Master for the day of any recognised Hunt Club shall be the only person entitled to issue certificates of qualification for horses. Certificates shall be issued only in respect to hunts advertised or announced in the public press prior to time of meets.

2. To claim qualification, a horse must be ridden by—

- (a) An amateur paid-up member for the season for which qualification is asked of a recognised Hunt Club.
- (b) An elected honorary member residing not less than twenty miles from the kennels of the Club hunting.
- (c) A paid Hunt servant of a recognised Hunt Club riding a horse the property of a paid-up member of the same Club.

3. The recognised Hunt Clubs shall consist of the following, viz.:—Melbourne, Findon, Oaklands, and Yarra Glen and Lilydale, with power to include any duly constituted Hunt Club.

- 10714 1 W. G. Hicks, "Montaray," chestnut, foaled 1926, s Guinea Gold; colours royal blue.
- 10715 2 Miss Anne McAuley, "Sun Music," bay, aged, s Midnight Sun, d Melodious, colours brown, pink band and cap.

- 10716 3 J. Hickey, "Smoke," grey, aged, s Duacre, colours green, gold sleeves.
- 10717 4 W. A. Barrett, "Moonlight," grey, s Jack Annadale, d Flirt, colours hunting costume.
- 10718 5 Miss S. Shackell, "Crusader," grey, aged, colours saxe blue, dark blue armbands, black cap.
- 10719 6 W. G. Hicks, "Victoree," brown, foaled 1927, s Renaldo, d Bundook, colours royal blue.
- 10720 7 Miss Anne McAuley, "Comedy Star," brown, foaled 1926, s Royal Comedy, d Shadow Star, colours brown, pink band and cap.
- 10721 8 R. V. Gove, "Wrigley's Gum," bay, foaled 1926, colours red, gold sleeves, blue cap.
- 10722 9 W. Woodmason, "Simplicity," bay, aged, s Renalda, colours hunting costume.
- 10723 10 Dickson W. Heaney, "Uncle George," brown, foaled 1926, bred by J. McInerney, s Wallace, colours red, white sash and cap.
- 10724 11 E. R. Batten, "Majestic Gun," bay, aged, s Gunplay, colours hunting costume.
- 10725 12 J. Hickey, "Ensay," grey, aged, s Mazarin, colours green, gold sleeves.
- 10726 13 W. G. Hicks, "Allan," bay, foaled 1926, colours royal blue.
- 10727 14 Mrs. E. Lithgow, "Break of Day," bay, colours blue, gold sleeves, blue cap.
- 10728 15 Miss Gwen Stead, "Ramore," bay, colours hunting costume.
- 10729 16 Miss D. Sheil, "Judy," brown, aged, s De Wett, colours cream, blue sleeves, black cap.
- 10730 17 N. Allen, "Peter Pan," bay, colours blue, gold sleeves, blue cap.
- 10731 18 Miss K. M. Sutherland, "Greydawn," grey, s Blague, colours royal blue, gold cap.
- 10732 19 W. A. Barrett, "Royal Mail," chestnut, s Dalreda, colours hunting costume.
- 10733 20 J. Abrahams, "Rangott," chestnut, foaled 1925, bred by — Rangott, s Phidelio, d Vides, colours red, dark blue sleeves, red cap.

Class 1882.—THE "LUSTRE HOSIERY" NOVICE HUNT.

Special Prizes, £25 (presented by **Lustre Hosiery Limited, Boundary Street, Sydney, manufacturers of "Runprufe" Ladies' and Children's Lingerie and Hosiery, and Men's Underwear and Hosiery**).—For horses that have not previously won a first prize competing singly in a hunting competition at a Melbourne Royal Show. (Note.—High jumping and water jumping are not regarded as hunting competitions.) First prize, £17; second prize, £5; third prize, £3. Best exhibition of jumping, at hunting pace, over such fences as the Council may decide. (Age, type and conformation not taken into consideration.) To carry not less than 11st., and to be ridden in hunting or steeplechase costume, by either male or female riders, who shall be members of a recognised Hunt Club approved by the Victorian Associated Hunt Clubs. Only horses that have hunted six times during the season are eligible to compete (a master's certificate to that effect from a Hunt Club

recognised by the Victorian Associated Hunt Clubs to be produced before starting). (For conditions for qualifications of horses and riders, see after Class 1881.) Entry fee, £1; Members, 10/-.

- | | | |
|-------|----|---|
| 10734 | 1 | W. G. Hicks, "Montaray," chestnut. foaled 1926, s Guinea Gold, colours royal blue. |
| 10735 | 2 | Miss M. J. Hunter, "Tally-Ho," bay, foaled 1927, colours saxe blue, rose armbands, black cap. |
| 10736 | 3 | K. C. Guest, "Sir Garnet," bay, colours hunting costume. |
| 10737 | 4 | Miss S. Shackell, "Crusader," grey, aged, colours saxe blue, dark blue armbands, black cap. |
| 10738 | 5 | Dickson, W. Heaney, "Uncle George," brown, foaled 1926, bred by J. McInerney, s Wallace, colours red, white sash, white cap. |
| 10739 | 6 | Miss Anne McAuley, "Sun Music," bay, aged, s Midnight Sun, d Melodius, colours brown, pink band and cap. |
| 10740 | 7 | W. G. Hicks, "Victoree," brown, foaled 1927, s Renalda, d Bundook, colours royal blue. |
| 10741 | 8 | W. A. Barrett, "Moonlight," grey, s Jack Annadale, d Flirt, colours hunting costume. |
| 10742 | 9 | R. V. Gove, "Wrigley's Gum," bay, foaled 1926, colours red, gold sleeves, blue cap. |
| 10743 | 10 | J. Hickey, "Ensay," grey, aged, colours green, gold sleeves. |
| 10744 | 11 | W. Woodmason, "Simplicity," bay, aged, s Renalda, colours hunting costume. |
| 10745 | 12 | W. G. Hicks, "Tony," brown, foaled 1925, colours royal blue. |
| 10746 | 13 | Miss Anne McAuley, "Comedy Star," brown, foaled 1926, s Royal Comedy, d Shadow Star, colours brown, pink band and cap. |
| 10747 | 14 | Miss Lorna Embling, "Ansaldo," bay, aged, colours saxe blue, black cap. |
| 10748 | 15 | E. R. Batten, "Majestic Gun," bay, aged, colours hunting costume. |
| 10749 | 16 | Miss Gwen Stead, "Ramore," bay, colours hunting costume. |
| 10750 | 17 | Edward H. Kinnear, "Game Lad," bay, aged, colours purple and gold. |
| 10751 | 18 | N. Allen, "Peter Pan," bay, colours blue, gold sleeves, blue cap. |
| 10752 | 19 | Miss K. M. Sutherland, "Greydawn," grey, s Blague, colours royal blue, gold cap. |
| 10753 | 20 | Mrs. E. Lithgow, "Break of Day," bay, colours blue, gold sleeves, blue cap. |
| 10754 | 21 | W. A. Barrett, "Royal Mail," chestnut, s Dalreada, colours hunting costume. |
| 10755 | 22 | J. Abrahams, "Rangott," chestnut, foaled 1925, bred by — Rangott, s Philedio, d Vides, colours red, dark blue sleeves, red cap. |
| 10756 | 23 | Miss Phil. Stead, 'Omah," chestnut, colours hunting costume. |
| 10757 | 24 | W. T. Harker, "Clan Mack," brown, bred by — McPherson, s Clan Fingon, colours yellow and blue. |

Class 1883.—THE TRIO JUMPING CONTEST.

Special Prizes, £20.—First prize, £15; second prize, £5. Best exhibition of jumping, at hunting pace, by three horses over such hurdles as the Council may decide. One horse to go round once, then to be joined by another, and go round in pairs, and all three horses to jump abreast for final round. To be ridden in hunt-

ing costume only, by either male or female riders, who shall be members of a recognised Hunt Club. Catch weights. Only horses that have hunted six times during the season are eligible to compete. Entries in this class will only be received from recognised Hunt Clubs. (For conditions for qualification of horses and riders, see after Class 1881.) Entry fee, 10/-.

A Special Prize of £5 will be given to the best turned out Club Team competing in the above Class.

- | | | |
|-------|-----|------------------------------------|
| 10758 | • 1 | Findon Hunt Club. |
| 10759 | 2 | Yarra Glen and Lilydale Hunt Club. |
| 10760 | 3 | Oaklands Hunt Club. |
| 10761 | 4 | Melbourne Hunt Club. |
| 10762 | 5 | Findon Hunt Club. |
| 10763 | 6 | Oaklands Hunt Club. |
| 10764 | 7 | Melbourne Hunt Club. |

Class 1884.—THE PAIR HORSE JUMPING PLATE.

Special Prizes, £25.—First prize, £17; second prize, £5; third prize, £3. For all horses. Lady and gentleman riders, competing in pairs. Catch weights. Horses not necessarily the property of the one owner. To be ridden in hunting or steeplechase costume. Best exhibition of jumping in pairs, at hunting pace, over such fences as the Council may decide. Entry fee, £1 per pair; Members, 10/-.

Note.—If proved to the satisfaction of the Society's Veterinary Officer that a horse entered as one of a pair has been disabled during the period of the Show, another horse may be substituted.

- | | | |
|-------|----|---|
| 10765 | 1 | A. L. Payne, "Robin," brown, and "Sunshine," grey, colours blue and gold. |
| 10766 | 2 | Arthur Sutherland, "Cadet," bay, and "Rainbow," chestnut, colours red, white sleeves and cap. |
| 10767 | 3 | W. G. Hicks, "Montaray," chestnut, foaled 1926, s Guineas Gold, and "Reg Moore," chestnut, foaled 1927, colours royal blue. |
| 10768 | 4 | Charles L. King, "Monte," bay, foaled 1928, and "Pearl-mont," bay, aged, colours purple, gold sleeves and cap. |
| 10769 | 5 | J. Phillips, "Liberty," grey, aged, and "Warrior," bay, aged, colours black, yellow sash and sleeves, black cap. |
| 10770 | 6 | L. J. Felmingham, "Tidy Lady" and "Laddie," bays, aged, s Pearlyn, colours blue and gold. |
| 10771 | 7 | Dickson W. Heaney, "Baron," bay, aged, bred by Capt. Chisholm, s Mr. John and "Fairfield," bay, aged, bred by J. Kirk, s Angel Jack, colours red, white sash and cap. |
| 10772 | 8 | J. Hickey, "Smoke," and Miss S. Shackell, "Crusador," greys, aged, colours green, gold sleeves. |
| 10773 | 9 | H. Crozier, "Trooper," bay, aged, and J. R. Sawyer, "Why Not," brown, aged, colours purple, gold cap. |
| 10774 | 10 | Harry Bullock, "Bright Star," bay, and "Starlight," bay, s Captain Lewellyn, colours black and white hoops, white sleeves, black cap. |

- 10775 11 F. W. Bowden, "Cream Lad," cream, foaled 1926, bred by exhibitor, s Pearlyn, d Creamy, and "Cream Lass," cream, foaled 1927, bred by L. Vardy, s Pearlyn, colours cardinal, gold and blue.
- 10776 12 Cancelled.
- 10777 13 G. H. Young, "Garry," bay, aged, and "Dexter," brown, aged, colours blue, pink stripes, blue cap.
- 10778 14 W. G. Hicks, "Victoree," brown, aged, s Renalda, d Bundoock, and "Allan," bay, foaled 1926, colours royal blue.
- 10779 15 Miss Lorna Embling, "Ansaldo," and Miss Hunter, "Tally-Ho," bays, aged, colours saxe blue, black cap.

Class 1885.—"MAPLES" HEAVY-WEIGHT HUNTERS' PLATE.

Special Prize, £30 (of which £25 is presented by **Maples, Furniture and Piano Warehousemen**). First prize, £20; second prize, £7; third prize, £3. To carry not less than 14st., and, in the opinion of the Judge, to be up to that weight with hounds. To be ridden in hunting or steeplechase costume, by male riders only. The horses to be judged for general hunting qualifications, and to be tried on the Show Grounds, at a time to be arranged, over such fences as the Council may decide. Fences will be about 4 feet in height. Entry fee, £1; Members, 10/-.

Note.—Competitors in the above class must provide their own weights.

- 10780 1 Dickson W. Heaney, "Baron," bay, aged, bred by Capt. Chisholm, s Mr. John, colours red, white sash and cap.
- 10781 2 J. Phillips, "Liberty," grey, aged, colours black, yellow sash and sleeves, black cap.
- 10782 3 A. L. Payne, "Victory," black, colours blue and gold.
- 10783 4 J. H. Nichol, "Wyreema," bay, foaled 1925, bred by exhibitor, s De Wett, d Lady Rufus, colours old gold, black band and cap.
- 10784 5 G. H. Young, "Garry," bay, aged, colours blue, pink stripes, blue cap.
- 10785 6 Miss S. Shackell, "Crusader," grey, aged, colours saxe blue, dark blue armbands, black cap.
- 10786 7 Charles L. King, "Laddie," bay, aged, colours purple, gold sleeves and cap.
- 10787 8 W. T. Mitchell, "Ben," brown, s Chat, d Evergreen, colours purple, gold band, purple cap.
- 10788 9 Miss M. J. Hunter, "Tally-Ho," bay, foaled 1927, colours saxe blue, rose armbands, black cap.
- 10789 10 Harry Bullock, "Starlight," bay, s Captain Lewellyn, colours black and white hoops, white sleeves, black cap.
- 10790 11 K. C. Guest, "Sir Garnet," bay, colours hunting costume.
- 10791 12 J. Phillips, "Warrior," bay, aged, colours black, yellow sash and sleeves, black cap.
- 10792 13 J. Hickey, "Smoke," grey, aged, colours green, gold sleeves.
- 10793 14 Dickson W. Heaney, "Fairfield," bay, aged, bred by J. Kirk, s Angel Jack, colours red, white sash and cap.
- 10794 15 J. H. Nichol, "Goldmead," bay, foaled 1926, bred by exhibitor, s Ravensmead, d Lady Rufus, colours old gold, black band and cap.
- 10795 16 Mrs. M. F. McNamara, "Reo," bay, aged, colours orange, purple sash, orange and purple cap.

RANELAGH CLUB, FRANKSTON—ANNUAL HORSE GYMKHANA, SATURDAY, DECEMBER 31st NEXT.

Hon. Secs., Anderson, Hodgson & Lithgow, 360 Collins Street.
Central 1036, for Particulars, Entries and Horse Boxes.

418

CONTESTS.—JUMPING.

- 10796 17 J. Abrahams, "Rangott," chestnut, foaled 1925, bred by — Rangott, s Phidelio, d Vides, colours red, dark blue sleeves, red cap.
10797 18 A. L. Payne, "Ormonde," bay, colours blue and gold.
10798 19 Charles L. King, "Murray," bay, foaled 1925, colours purple, gold sleeves and cap.

Class 1886.—THE "G. J. COLES" JUVENILE HUNTERS' PLATE.

Special Prizes, £30 (of which £25 is presented by **G. J. Coles and Co. Ltd., Melbourne**).—For horses seven years old or under that have not been first, second or third in an open steeplechase since 1st July, 1931. First prize, £20; second prize, £7; third prize, £3. To carry not less than 11st., and, in the opinion of the Judge, to be up to that weight with hounds. To be ridden in hunting or steeplechase costume, by male riders only. To be judged for general hunting qualifications, and to be tried on the grounds on Friday, 23rd September, over such fences as the Council may decide. Fences will be about 4 feet in height. Entry fee, £1; Members, 10/-.

- 10799 1 A. L. Payne, "Bluebelle," grey, colours blue and gold.
10800 2 W. G. Hicks, "Victoree," brown, foaled 1927, s Renalda, d Bundook, colours royal blue.
10801 3 W. T. Mitchell, "Goldbar," chestnut, colours purple, gold band, purple cap.
10802 4 J. H. Nichol, "Wyreema," bay, foaled 1925, bred by exhibitor, s De Wett, d Lady Rufus, colours old gold, black band and cap.
10803 5 Cabill and Quin, "Bright Hope," foaled 1925, colours brown, white hoops.
10804 6 F. W. Bowden, "Cream Lad," cream, foaled 1926, bred by exhibitor, s Pearlyn, d Creamy, colours cardinal, gold and blue.
10805 7 A. Gillis, "Don Bar," black, foaled 1927, bred by Executors — Mitchell, s Trafalgar, d Moonbar, colours red and white stars, blue sleeves, red cap.
10806 8 Miss M. J. Hunter, "Tally-Ho," bay, foaled 1927, colours saxe blue, rose armbands, black cap.
10807 9 J. Phillips, "Warrior," bay, aged, colours black, yellow sash and sleeves, black cap.
10808 10 Charles L. King, "Murray," bay, foaled 1925, colours purple, gold sleeves and cap.
10809 11 Miss Anne McAuley, "Comedy Star," brown, foaled 1926, s Royal Comedy, d Shadow Star, colours brown, pink band and cap.
10810 12 Dickson W. Heaney, "Uncle George," brown, foaled 1926, bred by J. McInerney, s Wallace, colours red, white sash and cap.
10811 13 W. G. Hicks, "Allan," bay, foaled 1926, colours royal blue.
10812 14 A. L. Payne, "Signal," chestnut, colours blue and gold.

RANELAGH CLUB, FRANKSTON—ANNUAL HORSE GYMKHANA, SATURDAY, DECEMBER 31st NEXT.

Hon. Secs., Anderson, Hodgson & Lithgow, 360 Collins Street.
Central 1036, for Particulars, Entries and Horse Boxes.

CONTESTS.—JUMPING.

419

- 10813 15 Mrs. M. F. McNamara, "Coverdale," brown, foaled 1926. colours orange, purple sash, orange and purple cap.
- 10814 16 W. T. Harker, "Clan Mack," brown, bred by — McPherson, s Clan Fingon, colours yellow and blue.
- 10815 17 J. H. Nichol, "Goldmead," bay, foaled 1926, bred by exhibitor, s Ravensmead, d Lady Rufus, colours old gold, black band and cap.
- 10816 18 J. Hickey, "Ensay," grey, aged, s Mazarin, colours green, gold sleeves.
- 10817 19 F. W. Bowden, "Cream Lass," cream, foaled 1927, bred by L. Vardy, s Pearlyn, colours cardinal, gold and blue.
- 10818 20 R. V. Gove, "Wrigley's Gum," bay, foaled 1926, colours red, gold sleeves, blue cap.
- 10819 21 N. Allen, "Noel," bay, colours blue, gold sleeves, blue cap.
- 10820 22 Charles L. King, "Monte," bay, foaled 1928, colours purple, gold sleeves and cap.
- 10821 23 Miss K. M. Sutherland, "Greydawn," grey, s Blague, colours royal blue, gold cap.
- 10822 24 W. G. Hicks, "Reg Moore," chestnut, foaled 1925, colours royal blue.
- 10823 25 A. L. Payne, "Victory," black, colours blue and gold.

Class 1887.—THE "JOHN BULL OATS" JUMPERS' PLATE.

Special Prizes, £20.—First prize, £15 (presented by **Parsons Bros. & Co. Pty. Ltd., 562 Flinders Lane, Melbourne, manufacturers of John Bull Oats**); second prize, £4; third prize, £1. To carry not less than 11st., and, in the opinion of the Judge, to be up to that weight with hounds. To be ridden in hunting or steeplechase costume, by **either male or female riders**. The horses to be judged for general hunting qualifications, and to be tried on the Show Grounds, over such fences as the Council may decide. Fences will be about 4 feet in height. The winners in Classes 1880 and 1885 are not eligible to compete in this event. Entry fee, 15/-; Members, 7/6.

- 10824 1 A. L. Payne, "Bluebelle," grey, colours blue and gold.
- 10825 2 Harry Bullock, "Bright Star," bay, colours black and white hoops, white sleeves, black cap.
- 10826 3 W. A. Barrett, "Moonlight," grey, s Jack Annadale, d Flirt, colours red and purple halves, purple cap.
- 10827 4 J. Phillips, "Warrior," bay, aged, colours black, yellow sash and sleeves, black cap.
- 10828 5 Charles L. King, "Laddie," bay, aged, colours purple, gold sleeves and cap.
- 10829 6 D. T. H. Fenton, "Apex," bay, aged, colours white, purple sash and cap.
- 10830 7 J. H. Nichol, "Wyreema," bay, foaled 1925, bred by exhibitor, s De Wett, d Lady Rufus, colours old gold, black band and cap.

RANELAGH CLUB, FRANKSTON—ANNUAL HORSE GYMKHANA, SATURDAY, DECEMBER 31st NEXT.

Hon. Secs., Anderson, Hodgson & Lithgow, 360 Collins Street.
Central 1036, for Particulars, Entries and Horse Boxes.

420

CONTESTS.—JUMPING.

- 10831 8 L. J. Felmingham, "Tidy Lady," bay, aged, s Pearlyn, colours blue and gold.
- 10832 9 W. G. Hicks, "Victoree," brown, foaled 1927, s Renalda, d Bundook, colours royal blue.
- 10833 10 Dickson W. Heaney, "Greygown," grey, aged, bred by F. Mitchell, s Falmouth, colours red, white sash and cap.
- 10834 11 A. L. Payne, "Victory," black, colours blue and gold.
- 10835 12 A. Gillis, "Don Bar," black, foaled 1927, bred by Executors — Mitchell, s Trafalgar, d Moonbar, colours red and white stars, blue sleeves, red cap.
- 10836 13 H. Crozier, "Trooper," bay, aged, colours purple, gold cap.
- 10837 14 F. W. Bowden, "Cream Lass," cream, foaled 1927, bred by L. Vardy, s Pearlyn, colours cardinal, gold and blue.
- 10838 15 Charles L. King, "Pearlmont," bay, aged, colours purple, gold sleeves and cap.
- 10839 16 J. R. Sawyer, "Why Not," brown, red, green band, red cap.
- 10840 17 J. Hickey, "Smoke," grey, aged, colours green, gold sleeves.
- 10841 18 L. J. Felmingham, "Rainbow," chestnut, aged, s Pearlyn, colours blue and gold.
- 10842 19 A. T. Warren, "Midnight," bay, aged, colours white, red sleeves and cap.
- 10843 20 W. G. Hicks, "Allan," bay, foaled 1926, colours royal blue.
- 10844 21 Miss Anne McAuley, "Comedy Star," brown, foaled 1926, s Royal Comedy, d Shadow Star, colours brown, pink band and cap.
- 10845 22 A. L. Payne, "Sunshine," grey, colours blue and gold.
- 10846 23 J. H. Nichol, "Goldmead," bay, foaled 1926, bred by exhibitor, s Ravensmead, d Lady Rufus, colours old gold, black band and cap.
- 10847 24 L. J. Felmingham, "Laddie," bay, aged, s Pearlyn, colours blue and gold.
- 10848 25 R. V. Gove, "Wrigley's Gum," bay, foaled 1926, colours red, gold sleeves, blue cap.
- 10849 26 Harry Bullock, "Starlight," bay, s Captain Lewellyn, colours black and white hoops, white sleeves, black cap.
- 10850 27 Charles L. King, "Murray," bay, foaled 1925, colours purple, gold sleeves and cap.
- 10851 28 F. W. Bowden, "Cream Lad," cream, foaled 1926, bred by exhibitor, s Pearlyn, d Creamy, colours cardinal, gold and blue.
- 10852 29 Dickson W. Heaney, "Fairfield," bay, aged, bred by J. Kirk, s Angel Jack, colours red, white sash and cap.
- 10853 30 W. G. Hicks, "Reg Moore," chestnut, foaled 1925, colours royal blue.
- 10854 31 J. Phillips, "Liberty," grey, aged, colours black, yellow sash and sleeves, black cap.
- 10855 32 Mrs. E. Lithgow, "Break of Day," bay, colours blue, gold sleeves, blue cap.
- 10856 33 W. A. Barrett, "Royal Mail," chestnut, s Dalreada, colours red and purple halves, purple cap.
- 10857 34 A. L. Payne, "Signal," chestnut, colours blue and gold.
- 10858 35 J. Abrahams, "Rangott," chestnut, foaled 1925, bred by — Rangott, s Phidelio, d Vides, colours red, dark blue sleeves, red cap.

RANELAGH CLUB, FRANKSTON—ANNUAL HORSE GYMKHANA, SATURDAY, DECEMBER 31st NEXT.

Hon. Secs., Anderson, Hodgson & Lithgow, 360 Collins Street.
Central 1036, for Particulars, Entries and Horse Boxes.

CONTESTS.—JUMPING.

421

- 10859 36 Arthur Sutherland, "Cadet," bay, colours red, white sleeves and cap.
10860 37 W. T. Harker, "Pheasant," brown, bred by — McPherson, s Clan Fingon, colours yellow and blue.

Class 1888.—THE "GEO. KINNEAR & SONS" HUNTERS' PLATE.

Special Prizes, £20.—For all horses that have not previously won a first prize, competing singly, in a hunting competition at any Royal Show in Australia. (Note.—High jumping or water jumping are not regarded as hunting competitions.) First prize, £15 (presented by **Geo. Kinnear & Sons Pty. Ltd., Rope and Cordage Manufacturers, 114 King Street, Melbourne**); second prize, £4; third prize, £1. To carry **not less than 11st.**, and, in the opinion of the Judge, to be up to that weight with hounds. To be ridden in hunting or steeplechase costume, by either male or female riders. To be judged for general hunting qualifications, and to be tried on the grounds on Saturday, 17th September, over such fences as the Council may decide. Entry fee, 15/-; Members, 7/6.

- 10861 1 W. T. Mitchell, "Goldbar," chestnut, colours purple, gold band, purple cap.
10862 2 A. L. Payne, "Victory," black, colours blue and gold.
10863 3 W. A. Barrett, "Moonlight," grey, s Jack Annadale, d Flirt, colours red and purple halves, purple cap.
10864 4 W. G. Hicks, "Montaray," chestnut, foaled 1926, s Guinea Gold, colours royal blue.
10865 5 Harry Bullock, "Starlight," bay, s Captain Lewellyn, colours black and white hoops, white sleeves, black cap.
10866 6 Charles L. King, "Murray," bay, foaled 1925, colours purple, gold sleeves and cap.
10867 7 Mrs. M. F. McNamara, "Coverdale," brown, foaled 1926, colours orange, purple sash, orange and purple cap.
10868 8 Miss S. Shackell, "Crusader," grey, aged, colours saxe blue, dark blue armbands, black cap.
10869 9 A. Gillis, "Don Bar," black, foaled 1927, bred by Executors — Mitchell, s Trafalgar, d Moonbar, colours red and white stars, blue sleeves, red cap.
10870 10 A. L. Payne, "Signal," chestnut, blue and gold.
10871 11 J. Hickey, "Ensay," grey, aged, s Mazarin, colours green, gold sleeves.
10872 12 Dickson W. Heaney, "Uncle George," brown, foaled 1926, bred by J. McInerney, s Wallac, colours red, white sash and cap.
10873 13 W. G. Hicks, "Victoree," brown, foaled 1927, s Renalda, d Bundook, colours royal blue.
10874 14 Miss Anne McAuley, "Comedy Star," brown, foaled 1926, s Royal Comedy, d Shadow Star, colours brown, pink band and cap.

- 10875 15 F. W. Bowden, "Cream Lad," cream, foaled 1926, bred by exhibitor, s Pearlyn, d Creamy, colours cardinal, gold and blue.
- 10876 16 L. J. Felmingham, "Rainbow," chestnut, aged, s Pearlyn, colours blue and gold.
- 10877 17 Charles L. King, "Monte," bay, foaled 1928, colours purple, gold sleeves and cap.
- 10878 18 A. L. Payne, "Sunshine," grey, colours blue and gold.
- 10879 19 Miss M. J. Hunter, "Tally Ho," bay, foaled 1927, colours saxe blue, rose armbands, black cap.
- 10880 20 J. R. Sawyer, "Why Not," brown, colours red, green band, red cap.
- 10881 21 A. T. Warren, "Midnight," bay, aged, colours hunting costume.
- 10882 22 W. T. Harker, "Clan Mack," brown, bred by -- McPherson, s Clan Fignon, colours yellow and blue.
- 10883 23 J. Phillips, "Warrior," bay, aged, colours black, yellow sash and sleeves, black cap.
- 10884 24 A. L. Payne, "Bluebelle," grey, colours blue and gold.
- 10885 25 W. A. Barrett, "Royal Mail," chestnut, s Dalroada, colours red and purple halves, purple cap.
- 10886 26 R. V. Gove, "Wrigley's Gun," bay, foaled 1926, colours red, gold sleeves, blue cap.
- 10887 27 Harry Bullock, "Shining Star," brown, s Captain Lewellyn, colours black and white hoops, white sleeves, black cap.
- 10888 28 F. W. Bowden, "Cream Lass," cream, foaled 1927, bred by L. Vardy, s Pearlyn, colours cardinal, gold and blue.
- 10889 29 Miss Anne McAuley, "Sun Music," bay, aged, s Midnight Sun, d Melodius, colours brown, pink band and cap.
- 10890 30 Charles L. King, "Laddie," bay, aged, colours purple, gold sleeves and cap.
- 10891 31 L. J. Felmingham, "Tidy Lady," bay, aged, s Pearlyn, colours blue and gold.
- 10892 32 Miss Lorna Embling, "Ansaldo," bay, aged, colours saxe blue, black cap.
- 10893 33 Mrs. M. F. McNamara, "Reo," bay, aged, colours orange, purple sash, and orange and purple cap.
- 10894 34 N. Allen, "Noel," bay, colours blue, gold sleeves, blue cap.
- 10895 35 Mrs. E. Lithgow, "Break of Day," bay, colours blue, gold sleeves, blue cap.
- 10896 36 D. T. H. Fenton, "Apex," bay, aged, colours white, purple sash and cap.
- 10897 37 W. T. Mitchell, "Algol," colours purple, gold band, purple cap.
- 10898 38 A. L. Payne, "Havlock," brown, colours blue and gold.
- 10899 39 J. Abrahams, "Rangott," chestnut, foaled 1925, bred by -- Rangott, s Phidelfo, d Vides, colours red, dark blue sleeves, red cap.

Class 1889.—"THE ARGUS" AND "THE AUSTRALASIAN" JUMPERS' PLATE.

Special Prizes, £27.—First prize, £20 (presented by the Proprietors of "The Argus" and "The Australasian"); second prize, £5; third prize, £2. Catch weights. For either male or female riders, competing in pairs. To be ridden in hunting or steeplechase costume. Horses, which need not necessarily be the property of the one owner, to be judged for general hunting qualifications, and to be tried on the Show Grounds, over such fences

as the Council may decide. Entry fee, £1 per pair; Members, 10/-.

Note.—If proved to the satisfaction of the Society's Veterinary Officer that a horse entered as one of a pair has been disabled during the period of the Show, another horse may be substituted.

- | | | |
|-------|----|--|
| 10900 | 1 | Charles L. King, "Pearlmont," bay, aged, and "Monte," bay, foaled 1928, colours purple, gold sleeves and cap. |
| 10901 | 2 | Harry Bullock, "Bright Star," bay, and "Starlight," bay, s Captain Jewellyn, colours black and white hoops, white sleeves, black cap. |
| 10902 | 3 | Arthur Sutherland, "Cadet," bay, and "Rainbow," chestnut, colours red, white sleeves and cap. |
| 10903 | 4 | G. H. Young, "Garry," bay, aged, and "Dexter," brown, aged, colours blue, pink stripes, blue cap. |
| 10904 | 5 | F. W. Bowden, "Cream Lass," cream, foaled 1927, bred by L. Vardy, s Pearlyn, and "Cream Lad," cream, foaled 1926, bred by exhibitor, s Pearlyn, d Creamy, colours cardinal, gold and blue. |
| 10905 | 6 | W. G. Hicks, "Victoree," brown, foaled 1927, s Renaldi, d Bundeok, and "Allan," bay, foaled 1926, colours royal blue. |
| 10906 | 7 | A. L. Payne, "Robin" and "Sunshine," brown and grey, colours blue and gold. |
| 10907 | 8 | J. Hickey, "Smoke," and Miss S. Shackell, "Crusader," greys, aged, colours green, gold sleeves. |
| 10908 | 9 | H. Crozier, "Trooper," bay, aged, and J. R. Sawyer, "Why Not," brown, aged, colours purple, gold cap. |
| 10909 | 10 | L. J. Felmingham, "Tidy Lady," and "Laddie," bays, aged, s Pearlyn, colours blue and gold. |
| 10910 | 11 | Charles L. King, "Laddie," and "Murray," bays, aged, colours purple, gold sleeves and cap. |
| 10911 | 12 | Dickson W. Heaney, "Baron," bay, aged, bred by Capt. Chisholm, s Mr. John, d Pathfinder, and "Fairfield," bay, aged, bred by J. Kirk, s Angel Jack, colours red, white sash and cap. |
| 10912 | 13 | J. Phillips, "Liberty," grey, aged, and "Warrior," bay, aged, colours black, yellow sash and sleeves, black cap. |
| 10913 | 14 | W. G. Hicks, "Montaray," chestnut, foaled 1926, s Guinea Gold, and "Reg Moore," chestnut, foaled 1927, colours royal blue. |
| 10914 | 15 | Miss Lorna Embling, "Ansaldo," and Miss Hunter, "Tally-Ho," bays, aged, colours saxe blue, black cap. |
| 10915 | 16 | N. Allen, "Tony," chestnut, aged, and "Peter Pan," bay, colours blue, gold sleeves, blue cap. |

Class 1890.—THE "PHILIPS RADIO" LADIES' HUNTERS' PLATE.

Special Prizes, £20.—First prize, £15 (presented by **Philips Lamps (Australasia) Ltd., Sydney and Melbourne**); second prize, £4; third prize, £1. To be ridden by **equestriennes**, and to be tried on the grounds, over such jumps as the Council may decide. Fences will be about 4 feet in height. Entry fee, 15/-; Members, 7/6.

- | | | |
|-------|---|---|
| 10916 | 1 | W. G. Hicks, "Allan," bay, foaled 1926. |
| 10917 | 2 | L. J. Felmingham, "Laddie," bay, aged, s Pearlyn. |
| 10918 | 3 | Harry Bullock, "Bright Star," bay. |

- | | | |
|-------|----|--|
| 10919 | 4 | Charles L. King, "Laddie," bay, aged. |
| 10920 | 5 | J. Phillips, "Liberty," grey, aged. |
| 10921 | 6 | F. W. Bowden, "Cream Lass," cream, foaled 1927, bred by L. Vardy, s Pearlyn. |
| 10922 | 7 | Dickson W. Heaney, "Greygown," grey, aged, bred by F. Mitchell, s Falmouth. |
| 10923 | 8 | A. T. Warren, "Midnight," bay, aged. |
| 10924 | 9 | Miss Anne McAuley, "Comedy Star," brown, foaled 1926, s Royal Comedy, d Shadow Star. |
| 10925 | 10 | W. G. Hicks, "Victoree," brown, foaled 1927, s Renalda, d Bundook. |
| 10926 | 11 | H. Crozier, "Trooper," bay, aged. |
| 10927 | 12 | A. L. Payne, "Bluebelle," grey. |
| 10928 | 13 | R. V. Gove, "Wrigley's Gum," bay, foaled 1926. |
| 10929 | 14 | L. J. Felmingham, "Tidy Lady," bay, aged, s Pearlyn. |
| 10930 | 15 | J. Hickey, "Smoke," grey, aged, s Duacre. |
| 10931 | 16 | Dickson W. Heaney, "Fairfield," bay, aged, bred by J. Kirk, s Angel Jack. |
| 10932 | 17 | Miss D. Shiel, "Judy," brown, aged, s De Wett. |
| 10933 | 18 | W. G. Hicks, "Reg Moore," chestnut, foaled 1925. |
| 10934 | 19 | Harry Bullock, "Starlight," bay, s Captain Llewellyn. |
| 10935 | 20 | L. J. Felmingham, "Rainbow," chestnut, aged, s Pearlyn. |
| 10936 | 21 | W. A. Barrett, "Moonlight," grey, s Jack Annadale, d Flirt. |
| 10937 | 22 | J. Phillips, "Warrior," bay, aged. |
| 10938 | 23 | Arthur Sutherland, "Cadet," bay. |

Class 1891.—THE "TRUFOOD" LADIES' HUNTERS' PLATE.

Special Prizes, £20.—First prize, £15 (presented by "Trufood" of Australia Ltd., Melbourne; second prize, £4; third prize, £1. For horses that have hunted, with lady riders, six times during the season (a master's certificate to that effect, from a Hunt Club recognised by the Victorian Associated Hunt Clubs, to be produced before starting). To be ridden by **amateur equestriennes**, who shall be members of a recognised Hunt Club. To be tried on the grounds, over such jumps as the Council may decide. Fences will be about 4 feet in height. (For conditions for qualification of riders and horses, see after Class 1881.) Entry fee, 15/-; Members, 7/6.

- | | | |
|-------|----|---|
| 10939 | 1 | Miss Phyl Stead, "Omah," chestnut. |
| 10940 | 2 | J. Hickey, "Smoke," grey, aged, s Duacre. |
| 10941 | 3 | Miss Anne McAuley, "Comedy Star," brown, foaled 1926, s Royal Comedy, d Shadow Star. |
| 10942 | 4 | Dickson W. Heaney, "Uncle George," brown, foaled 1926, bred by J. McInerney, s Wallace. |
| 10943 | 5 | Miss Anne McAuley, "Sun Music," bay, aged, s Midnight Sun, d Melodius. |
| 10944 | 6 | Miss S. Shackell, "Crusader," grey, aged. |
| 10945 | 7 | W. Woodmason, "Simplicity," bay, aged, s Renalda. |
| 10946 | 8 | Miss Gwen Stead, "Ramore," bay, colours hunting costume. |
| 10947 | 9 | J. Hickey, "Ensay," grey, aged, s Mazarin. |
| 10948 | 10 | Miss K. M. Sutherland, "Greydawn," grey, s Blague. |
| 10949 | 11 | Miss D. Shiel, "Judy," brown, aged, s De Wett. |
| 10950 | 12 | Miss Lorna Embling, "Ansald," bay, aged. |
| 10951 | 13 | N. Allen, "Pinedo," chestnut. |

Class 1892.—THE "CRAIG, WILLIAMSON" AMATEUR JUMPERS' PLATE.

Special Prizes, £22 (presented by Messrs. Craig, Williamson Pty. Ltd., Elizabeth Street, Melbourne).—First prize, £15; second prize, £5; third prize, £2. For all horses, to be ridden by **equestriennes** who have never received a fee for riding. Horses to be tried on the Show Grounds, over such jumps as the Council may decide. Entry fee, 15/-; Members, 7/6.

- | | | |
|-------|----|--|
| 10952 | 1 | L. J. Felmingham, "Rainbow," chestnut, aged, s Pearlyn. |
| 10953 | 2 | W. G. Hicks, "Victoree," brown, foaled 1927, s Renalda, d Bundook. |
| 10954 | 3 | Harry Bullock, "Bright Star," bay. |
| 10955 | 4 | J. Hickey, "Smoke," grey, aged, s Duacre. |
| 10956 | 5 | Charles L. King, "Murray," bay, foaled 1925. |
| 10957 | 6 | Dickson W. Heaney, "Greygown," grey, aged, bred by F. Mitchell, s Falmouth. |
| 10958 | 7 | R. V. Gove, "Wrigley's Gum," bay, foaled 1926. |
| 10959 | 8 | W. G. Hicks, "Reg Moore," chestnut, foaled 1925. |
| 10960 | 9 | A. T. Warren, "Midnight," bay, aged. |
| 10961 | 10 | L. J. Felmingham, "Tidy Lady," bay, aged, s Pearlyn. |
| 10962 | 11 | H. Crozier, "Trooper," bay, aged. |
| 10963 | 12 | J. Hickey, "Ensáy," grey, aged, s Mazarin. |
| 10964 | 13 | Miss Anne McAuley, "Comedy Star," brown, foaled 1926, s Royal Comedy, d Shadow Star. |
| 10965 | 14 | Dickson W. Heaney, "Fairfield," bay, aged, bred by J. Kirk, s Angel Jack. |
| 10966 | 15 | A. L. Payne, "Bluebelle," grey. |
| 10967 | 16 | Miss D. Sheil, "Judy," brown, aged, s De Wett. |
| 10968 | 17 | W. G. Hicks, "Allan," bay, foaled 1926. |
| 10969 | 18 | Harry Bullock, "Starlight," bay, s Captain Lewellyn. |
| 10970 | 19 | L. J. Felmingham, "Laddie," bay, aged, s Pearlyn. |

Class 1893.—THE "MORAN & CATO JUBILEE" JUMPERS' PLATE.

Special Prizes, £27.—First prize, £20 (presented by Messrs. Moran & Cato Pty. Ltd., to commemorate their 50th year of trading as wholesale and retail grocers); second prize, £5; third prize, £2. To carry not less than 11st., and, in the opinion of the Judge, to be up to that weight with hounds. To be ridden in hunting or steeplechase costume, by male riders only. The horses to be judged for general hunting qualifications, and to be tried over such fences as the Council may decide. Fences will be about 4 feet in height. Entry fee, £1; Members, 10/-.

- | | | |
|-------|---|---|
| 10971 | 1 | A. L. Payne, "Victory," black, colours blue and gold. |
| 10972 | 2 | W. G. Hicks, "Allan," bay, foaled 1926, colours royal blue. |
| 10973 | 3 | Harry Bullock, "Starlight," bay, s Captain Lewellyn, colours black and white hoops, white sleeves, black cap. |
| 10974 | 4 | Charles L. King, "Laddie," bay, aged, colours purple, gold sleeves and cap. |
| 10975 | 5 | L. J. Felmingham, "Laddie," bay, aged, s Pearlyn, colours blue and gold. |

- 10976 6 A. Gillis, "Don Bar," black, foaled 1927, bred by Executors — Mitchell, s Trafalgar, d Moophar, colours red and white stars, blue sleeves, red cap.
- 10977 7 J. Phillips, "Warrior," bay, aged, colours black, yellow sash and sleeves, black cap.
- 10978 8 Dickson W. Heaney, "Greygown," grey, aged, bred by F. Mitchell, s Falmouth, colours red, white sash and cap.
- 10979 9 H. Crozier, "Trooper," bay, aged, colours purple, gold cap.
- 10980 10 D. T. H. Fenton, "Apex," bay, aged, colours white, purple sash and cap.
- 10981 11 W. G. Hicks, "Victoree," brown, foaled 1927, s Renalda, d Bandook, colours royal blue.
- 10982 12 W. A. Barrett, "Moonlight," grey, s Jack Annadale, d Flirt, colours red and purple halves, purple cap.
- 10983 13 J. R. Sawyer, "Why Not," brown, colours red, green band, red cap.
- 10984 14 Harry Bullock, "Bright Star," bay, colours black and white hoops, white sleeves, black cap.
- 10985 15 A. L. Payne, "Sunshine," chestnut, colours blue and gold.
- 10986 16 Charles L. King, "Pearlmount," bay, aged, colours purple, gold sleeves and cap.
- 10987 17 G. H. Young, "Garry," bay, aged, colours blue, pink sleeves, blue cap.
- 10988 18 R. V. Gove, "Wrigley's Gum," bay, foaled 1926, red, gold sleeves, blue cap.
- 10989 19 J. Phillips, "Liberty," grey, aged, colours black, yellow sash and sleeves, black cap.
- 10990 20 Dickson W. Heaney, "Fairfield," bay, aged, bred by J. Kirk, s Angel Jack, colours red, white sash and cap.
- 10991 21 L. J. Felmingham, "Rainbow," chestnut, aged, s Pearlyn, colours blue and gold.
- 10992 22 W. G. Hicks, "Reg Moore," chestnut, foaled 1925, colours royal blue.
- 10993 23 Mrs. M. F. McNamara, "Beo," bay, aged, colours orange, purple sash, orange and purple cap.
- 10994 24 W. A. Barrett, "Royal Mail," chestnut, s Dalreada, colours red and purple halves, purple cap.
- 10995 25 A. L. Payne, "Bluebell," grey, colours blue and gold.
- 10996 26 J. Abrahams, "Rangott," chestnut, foaled 1925, bred by — Rangott, s Phidellia, d Vides, colours red, dark blue sleeves, red cap.

Class 1894.—THE "MYER EMPORIUM" OLYMPIAN HUNTING CONTEST.

Special Prizes, £30 (of which 20 guineas is presented by the **Myer Emporium Ltd., 314 Bourke Street, Melbourne**). First prize, £20; second prize, £7; third prize, £3. To carry not less than 10st. To be ridden in hunting or steeplechase costume, by male riders only. To be tried on the Show Grounds, at a time to be arranged, over such obstacles as the Council may decide. Entry fee, £1; Members, 10/-. (Plan of course and jumps in this contest will be supplied on application.)

Note.—The water jump has been deleted from this Class.

- 10997 1 Harry Bullock, "Bright Star," bay, colours black and white hoops, white sleeves, black cap.
- 10998 2 A. L. Payne, "Robin," brown, colours blue and gold.
- 10999 3 W. G. Hicks, "Allan," bay, foaled 1926, colours royal blue.

- 11000 4 W. A. Barrett, "Moonlight," grey, s Jack Annadale, d Flirt, colours red and purple halves, purple cap.
- 11001 5 F. W. Bowden, "Cream Lad," cream, foaled 1926, bred by exhibitor, s Pearlyn, d Creamy, colours cardinal, gold and blue.
- 11002 6 J. Phillips, "Warrior," bay, aged, colours black, yellow sash and sleeves, black cap.
- 11003 7 H. Crozier, "Trouper," bay, aged, colours purple, gold cap.
- 11004 8 R. V. Gove, "Wrigley's Gum," bay, foaled 1926, colours red, gold sleeves, blue cap.
- 11005 9 Harry Bullock, "Shining Star," brown, s Captain Lewellyn, colours black and white hoops, white sleeves, black cap.
- 11006 10 J. R. Sawyer, "Why Not," brown, colours red, green band, red cap.
- 11007 11 J. Hickey, "Essay," grey, aged, s Mazarin, colours green, gold sleeves.
- 11008 12 Dickson W. Heaney, "Baron," bay, aged, bred by Captain Chisholm, s Mr. John, d Pathfinder, colours red, white sash and cap.
- 11009 13 W. G. Hicks, "Reg Moore," chestnut, foaled 1925, colours royal blue.
- 11010 14 D. T. H. Fenton, "Apex," bay, aged, colours white, purple sash and cap.
- 11011 15 F. W. Bowden, "Bruthen," brown, foaled 1926, bred by H. May, s Pearlyn, colours cardinal, gold and blue.
- 11012 16 E. R. Batten, "Majestic Gun," bay, aged, s Gunplay, colours hunting costume.
- 11013 17 G. H. Young, "Garry," bay, aged, colours blue, pink sleeves, blue cap.
- 11014 18 Harry Bullock, "Starlight," bay, s Captain Lewellyn, colours black and white hoops, white sleeves, black cap.
- 11015 19 J. Phillips, "Liberty," grey, aged, colours black, yellow sash and sleeves, black cap.
- 11016 20 Miss Lorna Embling, "Ansaldo," bay, aged, colours saxe blue, black cap.
- 11017 21 Mrs. M. F. McNamara, "Brigham," grey, foaled 1926, bred by W. Wall, s Brigham Shunter, d Dolly, colours orange, purple sash, orange and purple cap.
- 11018 22 W. A. Barrett, "Royal Mail," chestnut, s Dalreada, colours red and purple halves, purple cap.
- 11019 23 J. Abrahams, "Rangott," chestnut, foaled 1925, bred by — Rangott, s Phidellio, d Vides, colours red, dark blue sleeves, red cap.
- 11020 24 Arthur Sutherland, "Cadet," bay, colours red, white sleeves and cap.

Class 1895.—THE "LONDON STORES" HIGH JUMP.

Special Prizes, £32.—Catch weights. Male riders only. First prize, £25 (presented by **London Stores Ltd., Gent's Outfitters and Radio Agents, Cr. Bourke and Elizabeth Streets, Melbourne**); second prize, £5; third prize, £2. Entry fee, £1; Members, 10/-.

- 11021 1 A. L. Payne, "Robin," brown, colours blue and gold.
- 11022 2 J. Phillips, "Coal Dust," black, aged, colours black, yellow sash and sleeves, black cap.
- 11023 3 A. L. Payne, "Koongal," bay, colours blue and gold.
- 11024 4 W. G. Hicks, "Arizona," piebald, foaled 1927, s Report, colours royal blue.
- 11025 5 A. L. Payne, "Signal," chestnut, colours blue and gold.
- 11026 6 A. L. Payne, "Coocoo," bay, colours blue and gold.

Class 1896.—THE "SHARWOOD SHOE" HIGH JUMP.

Special Prizes, £20.—Catch weights. Male riders only. For horses that have not won, at time of entry, a first prize exceeding £5 in value in any high-jumping competition. First prize, £14 (presented by **J. H. Sharwood Pty. Ltd., manufacturers of Faultless Footwear, Hoddle Street, Abbotsford, Melbourne**); second prize, £4; third prize, £2. Entry fee, 12/-; Members, 6/-.

Special Prize of £20 if winner of above Contests beats "Royal" Melbourne record of 7ft. 2in., established by C. N. Culley's "Bloom" in 1919. Highest jumper in each Class to have such opportunities of making record as Stewards may think fit.

- | | | |
|-------|----|---|
| 11027 | 1 | Harry Bullock, "Shining Star," brown, s Captain Lewellyn, colours black and white hoops, white sleeves, black cap. |
| 11028 | 2 | A. L. Payne, "Sunshine," grey, colours blue and gold. |
| 11029 | 3 | J. Phillips, "Warrior," bay, aged, colours black, yellow sash and sleeves, black cap. |
| 11030 | 4 | Charles L. King, "Gannawarra," dark brown, aged, colours purple, gold sleeves and cap. |
| 11031 | 5 | W. T. Harker, "Curious," bay, bred by B. Freeman, colours yellow and blue. |
| 11032 | 6 | F. W. Bowden, "Bruthen," brown, foaled 1926, bred by H. May, s Pearlyn, colours cardinal, gold and blue. |
| 11033 | 7 | J. A. McDonald, Junr., "Fiddlestring," bay, foaled 1927, bred by exhibitor, s Honorable Ben, d Wee Bess. colours old gold and blue. |
| 11034 | 8 | W. G. Hicks, "Arizona," piebald, foaled 1927, s Report, colours royal blue. |
| 11035 | 9 | Charles L. King, "Black Bess," black, aged, colours purple, gold sleeves and cap. |
| 11036 | 10 | J. Phillips, "Liberty," grey, aged, colours black, yellow sash and sleeves, black cap. |
| 11037 | 11 | F. W. Bowden, "Cream Lad," cream, foaled 1926, bred by exhibitor, s Pearlyn, d Creamy, colours cardinal, gold and blue. |

RECORD HIGH JUMP, £100.

Special Prize of £100 will be paid to the owner of the horse beating the Australian record for a high jump, which stands at **7ft. 10½in., established by Mr. J. W. Perry's "The Hawk,"** at the Albury Show, 1929. In the event of the record being beaten by more than one horse, the prize money will be divided equally. All horses competing in the above-mentioned high-jumping contests may compete in this event. **ENTRY FREE.**

Note.—Any rider who, in the opinion of the Judge, cruelly treats his horse in any high-jumping contest will be fined an amount not exceeding £10, and will be liable to disqualification, as well as the horse that is competing. Owners permitting such cruel treatment will also be liable to a fine not exceeding £10.

Class 1897.—THE "STATE EXPRESS CIGARETTES" WATER JUMP.

Special Prizes, £15 (presented by **W. D. & H. O. Wills (Australia) Ltd., manufacturers of "State Express" Cigarettes**).—Catch weights. Male riders only. Longest jump over water on the Show Grounds. Distance to be measured **from the hurdle** to where the horse lands. First prize, £10; second prize, £3; third prize, £2. Entry fee, 12/-; Members, 6/-.

- 11038 1 C. A. N. McDonald and Sons, "Pat," bay, colours blue, red shoulder bands and cap.
- 11039 2 N. Allen, "Noel," bay, colours blue, gold sleeves, blue cap.
- 11040 3 John Burrows, "Bluey," grey, aged, colours royal blue, gold cap.
- 11041 4 W. T. Harker, "Pheasant," brown, bred by — McPherson, s Clan Fingon, colours yellow and blue.
- 11042 5 A. T. Warren, "Midnight," bay, aged, colours white, red sleeves and cap.
- 11043 6 W. A. Barrett, "Moonlight," grey, s Jack Annadale, d Flirt, colours red and purple halves, purple cap.
- 11044 7 J. Abrahams, "Rangott," chestnut, foaled 1925, bred by — Rangott, s Phidelio, d Vides, colours red, dark blue sleeves, red cap.
- 11045 8 B. Cakebread, "Double Crown," chestnut, foaled 1926, s Double Court (imp.), d Illilawa, colours yellow and black.

Class 1898.—THE "SPALDING" WATER JUMP.

Special Prizes, £15 (presented by **A. G. Spalding & Bros. (Australasia) Pty. Ltd., 159 Flinders Lane, Melbourne**).—Catch weights. Male riders only. The longest jump over water on the Show Grounds. Distance to be measured **from the take-off** to where the horse lands. First prize, £10; second prize, £3; third prize, £2. Entry fee, 12/-; Members, 6/-.

- 11046 1 C. A. N. McDonald and Sons, "Pat," bay, colours blue, red shoulder bands and cap.
- 11047 2 W. J. Patten, "Billy Bee," grey, foaled 1926, colours royal blue, black sleeves, blue cap.
- 11048 3 John Burrows, "Bluey," grey, aged, colours royal blue, gold cap.
- 11049 4 W. T. Harker, "Pheasant," bay, bred by — McPherson, s Clan Fingon, colours yellow and blue.
- 11050 5 N. Allen, "Noel," bay, colours blue, gold sleeves, blue cap.
- 11051 6 B. Cakebread, "Double Crown," chestnut, foaled 1926, s Double Court (imp.), d Illilawa, colours yellow and black.
- 11052 7 A. T. Warren, "Midnight," bay, aged, colours white, red sleeves and cap.
- 11053 8 W. A. Barrett, "Moonlight," grey, s Jack Annadale, d Flirt, colours red and purple halves, purple cap.

Class 1899.—THE "BRYANT & MAY" CONSOLATION STAKES.

Special Prizes, £20 (presented by **Bryant & May Pty. Ltd., Match Manufacturers, Richmond, Melbourne**).—For horses that have competed at this Show, but have not won a first or second prize in Classes 1880 to 1894, inclusive. Best exhibition of jumping only, at hunting pace. The horses ridden by gentlemen to carry not less than 11st.; ladies to ride at catch weights. To be tried over such fences as the Council may decide. First prize, £12; second prize, £5; third prize, £3. Entry fee, 12/-; Members, 6/-. Post entry.

Class 1900.—"SCOTT'S" PONY JUMPERS' PLATE.

Special Prizes, £12 (£10 of which is presented by **C. W. Wilson, Esq., of Scott's Hotel, Collins Street, Melbourne**).—For ponies not exceeding 14 hands 2 inches and over 13 hands 2 inches; to carry not less than 9st. First prize, £9; second prize, £2; third prize, £1. To be ridden in hunting or steeplechase costume, by male riders only, and tried at a time to be arranged, over such fences as the Council may decide. (Ponies to be measured. See head of Section 1.) Entry fee, 10/-; Members, 5/-.

- | | | |
|-------|----|---|
| 11054 | 1 | H. Crozier, "Rocket," black, aged, colours purple, gold cap. |
| 11055 | 2 | N. Allen, "Pinedo," chestnut, colours blue, gold sleeves, blue cap. |
| 11056 | 3 | J. E. Booth, "Success," brown, aged, s Sea-Bound, d Lasca, colours blue and brown. |
| 11057 | 4 | L. J. Felmingham, "Laddie," bay, aged, s Pearlyn, colours blue and gold. |
| 11058 | 5 | Charles L. King, "Black Bess," black, aged, colours purple, gold sleeves and cap. |
| 11059 | 6 | W. J. Patten, "Majestic Boy," brown, foaled 1926, s The Welkin, colours royal blue, black sleeves, blue cap. |
| 11060 | 7 | R. M. Kenyon, "Micko," light bay, foaled 22nd September, 1928, bred by exhibitor, s The Toff, colours green, canary sleeves, red cap. |
| 11061 | 8 | W. G. Hicks, "Tony," brown, foaled 1925, colours royal blue. |
| 11062 | 9 | H. Crozier, "Bluetop," grey, aged, colours purple, gold cap. |
| 11063 | 10 | Dickson W. Heaney, "Fairy," black, aged, colours red, white sash and cap. |
| 11064 | 11 | Walter C. Jordan, "Shanghi," bay, colours mauve, orange braces and cap. |
| 11065 | 12 | Robert Kennedy, "Billy," bay, aged, colours purple and gold. |
| 11066 | 13 | Charles L. King, "Beaumont," bay, foaled 1927, colours purple, gold sleeves and cap. |
| 11067 | 14 | W. J. Patten, "Billy Bee," grey, foaled 1926, colours royal blue, black sleeves, blue cap. |
| 11068 | 15 | Miss Lorna Embling, "Hughie," chestnut, aged, colours saxe blue, black cap. |
| 11069 | 16 | Mrs. M. F. McNamara, "Brigham," grey, foaled 1926, bred by W. Wall, s Brigham Shanter, d Dolly, colours orange, purple sash, orange and purple cap. |

- 11070 17 N. Allen, "Tony," chestnut, aged, colours blue, gold sleeves, blue cap.
- 11071 18 G. Hobson, "Honest Joe," bay, foaled 1928, colours red, white sash and cap.
- 11072 19 D. G. O'Connell, "Mystery," black, colours cardinal, blue hoops, cardinal cap.
- 11073 20 Miss Peggy McComas, "Roulette," bay, foaled 1925, bred by Miss Woodmason, colours yellow, black cap.
- 11074 21 A. G. Pennell, "Lausanne," chestnut, aged, colours black, white stripes.
- 11075 22 J. E. Booth, "Tantadgaree," brown, aged, colours blue and brown.
- 11076 23 J. E. Smedley, "Avondale," bay, aged, s Breakfast, colours blue, red and white, hooped sleeves, red cap.
- 11077 24 W. A. Barrett, "Greylight," grey, colours red and purple halves, purple cap.
- 11078 25 Miss Phyl Stead, "Omah," chestnut, colours hunting costume.
- 11079 26 B. Cakebread, "Tiger," bay, aged, colours yellow and black.

Class 1901.—"PEEK FREAN'S BISCUITS" PONY JUMPING COMPETITION.

Special Prizes, £10 (presented by **Peek Frean (Aust.) Ltd., Sydney, Manufacturers of World's Celebrated Quality Biscuits, now made in Australia**).—For ponies not exceeding 14 hands 2 inches. To carry not less than 9st. First prize, £7; second prize, £2; third prize, £1. To be ridden in hunting or steeplechase costume, by male riders only, and tried at a time to be arranged, over such fences as the Council may decide. (Ponies to be measured. See head of Section 1.) Entry fee, 10/-; Members, 5/-.

- 11080 1 H. Crozier, "Bluetop," grey, aged, colours purple, gold cap.
- 11081 2 N. Allen, "Pinedo," chestnut, colours blue, gold sleeves, blue cap.
- 11082 3 W. J. Patten, "Majestic Boy," brown, foaled 1926, s The Welkin, colours royal blue, black sleeves, blue cap.
- 11083 4 W. A. Barrett, "Greylight," grey, colours red and purple halves, purple cap.
- 11084 5 Charles L. King, "Beaumont," bay, foaled 1927, colours purple, gold sleeves and cap.
- 11085 6 Miss Lorna Embling, "Hughie," chestnut, aged, colours saxe blue, black cap.
- 11086 7 L. J. Felmingham, "Laddie," bay, aged, s Pearlyn, colours blue and gold.
- 11087 8 J. E. Booth, "Success," brown, aged, s Sea-Bound, d Lasca, colours blue and brown.
- 11088 9 Walter C. Jordan, "Shanghi," bay, colours mauve, orange braces and cap.
- 11089 10 W. G. Hicks, "Tony," brown, foaled 1925, colours royal blue.
- 11090 11 Miss Phyl Stead, "Omah," chestnut.
- 11091 12 R. M. Kenyon, "Micko," light bay, foaled 22nd September, 1928, bred by exhibitor, s The Toff, colours green, canary sleeves, red cap.
- 11092 13 F. W. Bowden, "Toby," bay, aged, bred by M. Sweeney, colours cardinal, gold and blue.
- 11093 14 J. E. Booth, "Tantadgaree," brown, aged, colours blue and brown.

- 11094 15 H. Crozier, "Rocket," black, aged, colours purple, gold cap.
- 11095 16 Charles L. King, "Black Bess," black, aged, colours purple, gold sleeves and cap.
- 11096 17 Mrs. M. F. McNamara, "Brigham," grey, foaled 1926, bred by W. Wall, s Brigham Shanter, d Dolly, colours orange, purple sash, orange and purple cap.
- 11097 18 W. J. Patten, "Billy Bee," grey, foaled 1926, colours royal blue, black sleeves, blue cap.
- 11098 19 N. Allen, "Tony," chestnut, aged, colours blue, gold sleeves, blue cap.
- 11099 20 B. Cakebread, "Tiger," bay, aged, colours yellow and black.
- 11100 21 D. G. O'Connell, "Mystery," black, colours cardinal, blue hoops, cardinal cap.
- 11101 22 J. E. Booth, "Ena," brown, aged, s Sea-Bound, colours blue and brown.
- 11102 23 J. E. Smedley, "Avondale," bay, aged, s Breakfast, colours blue, red and white hooped sleeves, red cap.
- 11103 24 W. C. Barger, "Wait and See," brown, aged, bred by T. Killeen, s Bobneack, colours white, black sleeves, red cap.
- 11104 25 W. A. Barrett, "Hurley," bay, colours red and purple halves, purple cap.
- 11105 26 W. P. Lawlor, "Kittiwik," brown, aged, s Firebrick, colours cardinal, grey sleeves, white cap.
- 11106 27 B. Cakebread, "Grey Dawn," grey, colours yellow and black.
- 11107 28 G. Hobson, "Honest Joe," bay, foaled 1928, colours red, white sash and cap.

Class 1902.—THE "WHITE CROW" PONY JUMPERS' PLATE.

Special Prizes, £10.—For ponies not exceeding 13 hands 2 inches; to carry not less than 9st. First prize, £7 (presented by **Francis Longmore & Co. Ltd., manufacturers of White Crow Food Products of Quality, 617-633 Spencer Street, West Melbourne**); second prize, £2; third prize, £1. To be ridden in hunting or steeplechase costume, by male riders only, and tried at a time to be arranged, over such hurdles as the Council may decide. (Ponies to be measured. See head of Section 1.) Entry fee, 10/-; Members, 5/-.

- 11108 1 W. T. Harker, "Wicket," bay, bred by B. Freeman, colours yellow and blue.
- 11109 2 N. Allen, "Rex," bay, colours blue, gold sleeves, blue cap.
- 11110 3 F. G. Doran, "Tare," bay, aged, colours brown and yellow.
- 11111 4 W. J. Patten, "Poached Eggs," skewbald, foaled 1925, colours royal blue, black sleeves, blue cap.
- 11112 5 J. E. Booth, "Ena," brown, aged, s Sea-Bound, colours blue and brown.
- 11113 6 J. Abrahams, "Pat," bay, foaled 1925, bred by — McMaster, s Argyle, d Creeping Jane, colours red, blue sleeves, red cap.
- 11114 7 J. Hickey, "Colin," grey, aged, s A.L.M., colours green, gold sleeves.
- 11115 8 W. P. Lawlor, "Kittiwik," brown, aged, s Firebrick, colours cardinal, grey sleeves, white cap.
- 11116 9 W. T. Harker, "Ginger Mick," chestnut, bred by B. Freeman, colours yellow and blue.

- 11117 10 J. A. McDonald, Junr., "Fiddle String," bay, foaled 1927, bred by exhibitor, s Honorable Bend. d Wee Bess. colours old gold and blue.
- 11118 11 F. E. Robins, "Gold Bar," brown, foaled 1927, bred by McLean Bros., colours purple, gold cap.
- 11119 12 R. Clulow, "Syd," bay, aged, bred by J. Glen. colours black and gold.
- 11120 13 F. W. Bowden, "Toby," bay, aged, bred by M. Sweeney, colours cardinal, gold and blue.
- 11121 14 W. J. Patten, "The Warrior," bay, aged, s De Wett. colours royal blue, black sleeves, blue cap.
- 11122 15 W. H. Dale, "Claymore," bay, colours red and white diamonds, red sleeves, blue cap.

Class 1903.—PONY CONSOLATION STAKES.

Special Prizes, £10.—For ponies that have competed at this Show, but have not won first or second prizes in Classes 1900 to 1902, inclusive. Best exhibition of jumping only, at hunting pace, over such hurdles as the Council may decide. Male riders only. Prizes: £7, £2, £1. Entry fee, 10/-; Members, 5/-. Post entry.

Class 1904.—"SNOW'S" PONY HIGH JUMP.

Special Prizes, £15 (presented by Messrs. John Snow & Co. Pty. Ltd., 224 Flinders Street, Melbourne, and Glenferrie).—For ponies not exceeding 14 hands 2 inches. Catch weights. Male riders only. First prize, £10; second prize, £3; third prize, £2. Entry fee, 12/-; Members, 6/-.

Note.—Any rider who, in the opinion of the Judge, cruelly treats his pony in the above event, will be fined an amount not exceeding £10, and will be liable to disqualification, as well as the pony that is competing. Owners permitting such cruel treatment will also be liable to a fine not exceeding £10.

- 11123 1 "G. Hobson, "Honest Joe," bay, foaled 1928, colours red, white sash and cap.
- 11124 2 Charles L. King, "Bobby," bay, aged, colours purple, gold sleeves and cap.
- 11125 3 W. T. Harker, "Curious," bay, bred by B. Freeman, colours yellow and blue.
- 11126 4 W. J. Patten, "The Warrior," bay, aged, s De Wett. colours royal blue, black sleeves, blue cap.
- 11127 5 N. Allen, "Tony," chestnut, aged, colours blue, gold sleeves, blue cap.
- 11128 6 W. G. Hicks, "Arizona," piebald, foaled 1927, s Report, colours royal blue.
- 11129 7 J. A. McDonald, Junr., "Fiddle String," bay, foaled 1927, bred by exhibitor, s Honorable Ben. d Wee Bess. colours old gold and blue.
- 11130 8 B. Cakebread, "Tiger," bay, aged, colours yellow and black.
- 11131 9 Charles L. King, "Black Bess," black, aged, colours purple, gold sleeves and cap.

Class 1905.—THE "OSRAM" RIDING COMPETITION.

Special Prizes, £8 (presented by **The British General Electric Co. Ltd., manufacturers of World-famous "Osram" Lamps and Valves, and "Magnet" Economical Electrical Appliances, Bourke Street, Melbourne**).—Open to male riders only. First prize, £5; second prize, £2; third prize, £1. Entry fee, 10/-; Members, 5/-.

- | | | |
|-------|----|---|
| 11132 | 1 | J. Gannon, nominated by Arthur Sutherland. |
| 11133 | 2 | L. E. Young, nominated by R. V. Gove. |
| 11134 | 3 | J. Vincent, nominated by J. Hickey. |
| 11135 | 4 | M. Macrae, nominated by Dickson W. Heaney. |
| 11136 | 5 | A. Oliver, nominated by Miss Lorna Embling. |
| 11137 | 6 | Nomination of W. J. Patten. |
| 11138 | 7 | J. R. Knee, nominated by Miss V. E. Knee. |
| 11139 | 8 | Nomination of Harry Bullock. |
| 11140 | 9 | W. G. Hicks. |
| 11141 | 10 | Nomination of H. Bartram. |
| 11142 | 11 | Nomination of Mrs. L. A. Nicol. |
| 11143 | 12 | Nomination of W. J. Patten. |
| 11144 | 13 | M. MacRae, nominated by George Crinnion. |
| 11145 | 14 | T. Dowden. |
| 11146 | 15 | J. Fielding. |
| 11147 | 16 | Allan McPhee, nominated by J. McKechnie. |
| 11148 | 17 | Harry Bullock. |
| 11149 | 18 | Nomination of L. J. Felmingham. |
| 11150 | 19 | Nomination of W. A. Barrett. |

Class 1906.—THE "AERIAL FLOUR" LADIES' RIDING COMPETITION.

Special Prizes, £6 (presented by **H. S. K. Ward Pty. Ltd., manufacturers of Highest Grade Aerial Self-Raising Flour, 24 Spencer Street, Melbourne**).—First prize, £3; second prize, £2; third prize, £1. Entry fee, 10/-; Members, 5/-.

- | | | |
|-------|----|---|
| 11151 | 1 | Miss Griffiths, nominated by Dickson W. Heaney. |
| 11152 | 2 | Miss Rotha Reid. |
| 11153 | 3 | Mrs. J. Hickey, nominated by J. Hickey. |
| 11154 | 4 | Mrs. G. L. Davis, nominated by G. L. Davis. |
| 11155 | 5 | Nomination of W. J. Patten. |
| 11156 | 6 | Miss A. Donoghue, nominated by Mrs. G. L. Davis. |
| 11157 | 7 | Nomination of H. Bartram. |
| 11158 | 8 | Miss K. M. Sutherland. |
| 11159 | 9 | Mrs. W. Murrell. |
| 11160 | 10 | Miss Fairlie F. Hagenauer. |
| 11161 | 11 | Miss Anne McAuley. |
| 11162 | 12 | Nomination of W. J. Patten. |
| 11163 | 13 | Miss Gwen Stead. |
| 11164 | 14 | Miss Peggy McComas. |
| 11165 | 15 | Miss Daphne Gregory, nominated by L. J. Felmingham. |

Class 1907.—THE "SHI-NOLEUM" NOVICE RIDING COMPETITION.

Special Prizes, £6 (presented by **The Paget Manufacturing Co. Ltd., manufacturers of Shinoleum Polish and Clever Mary Cleanser, 109 Regent Street, Sydney, and 493 Flinders Lane, Melbourne**).—For ladies who have never won a first prize in a riding competition at any previous Melbourne Royal Show. (Winners of Girls' Riding Competitions at previous Melbourne Royal Shows are eligible to compete in this event.) First prize, £3; second prize, £2; third prize, £1. Entry fee, 10/-; Members, 5/-.

- | | | |
|-------|----|---|
| 11166 | 1 | Miss Catherine Neylon, nominated by Miss Lorna Embling. |
| 11167 | 2 | Miss Peggy McComas. |
| 11168 | 3 | Nomination of W. J. Patten. |
| 11169 | 4 | Miss Eira Clulow, nominated by R. Clulow. |
| 11170 | 5 | Miss Rotha Reid. |
| 11171 | 6 | Miss N. Doran, nominated by F. G. Doran. |
| 11172 | 7 | Nomination of H. Bartram. |
| 11173 | 8 | Miss H. M. Looney. |
| 11174 | 9 | Nomination of Mrs. L. A. Nicol. |
| 11175 | 10 | Mrs. Kenneth Hadley, nominated by Mrs. Beryl Hadley. |
| 11176 | 11 | Nomination of W. J. Patten. |
| 11177 | 12 | Nomination of Mrs. E. Lithgow. |
| 11178 | 13 | Miss Helen Good. |
| 11179 | 14 | Nomination of Mrs. H. Dwyer. |
| 11180 | 15 | Miss Daphne Gregory, nominated by L. J. Felmingham. |
| 11181 | 16 | Miss Anne McAuley. |

Class 1908.—THE "STEWART DAWSON" LADIES' RIDING COMPETITION.

(Over Hurdles.)

Special Prizes, £16 (£13 of which is presented by **Messrs. Stewart Dawson & Co. (Australia) Ltd., Melbourne**).—Hurdles about 3ft. 6in. high. First prize, £10; second prize, £4; third prize, £2. Entry fee, 12/-; Members, 6/-.

- | | | |
|-------|----|---|
| 11182 | 1 | Miss H. Young, nominated by G. H. Young. |
| 11183 | 2 | Nomination of Charles L. King. |
| 11184 | 3 | Mrs. J. Hickey, nominated by J. Hickey. |
| 11185 | 4 | Miss K. M. Sutherland. |
| 11186 | 5 | Miss Rotha Reid. |
| 11187 | 6 | Nomination of W. J. Patten. |
| 11188 | 7 | Nomination of Mrs. G. L. Davis. |
| 11189 | 8 | Mrs. W. Murrell. |
| 11190 | 9 | Miss Gwen Stead. |
| 11191 | 10 | Miss Dorothy Sheil. |
| 11192 | 11 | Miss Daphne Gregory, nominated by L. J. Felmingham. |
| 11193 | 12 | Miss Griffiths, nominated by Dickson W. Heaney. |

Class 1909.—THE "MADAME POMPADOUR" LADIES' RIDING COMPETITION.

(Over Fences.)

Special Prizes, £18 (presented by **Madame Pompadour, the Popular Permanent Waving and Beauty Specialist, 64 Elizabeth Street, 3rd Floor, Melbourne**).—For ladies who have never won a riding competition over fences or hurdles at a Melbourne Royal Show at time of judging. (Winners of Girls' Riding Competitions at previous Melbourne Royal Shows are eligible to compete in this event.) First prize, £12; second prize, £4; third prize, £2. Entry fee, 12/-; Members, 6/-.

- | | | |
|-------|---|---|
| 11194 | 1 | Miss Griffiths, nominated by Dickson W. Heaney. |
| 11195 | 2 | Miss N. Doran, nominated by F. G. Doran. |
| 11196 | 3 | Miss Anne McAuley. |
| 11197 | 4 | Miss Gwen Stead. |
| 11198 | 5 | Miss H. Young, nominated by G. H. Young. |
| 11199 | 6 | Miss Winifred Woodmason, nominated by W. Woodmason. |

Class 1910.—THE "SWALLOW & ARIELL" LADIES' RIDING COMPETITION.

(Over Hurdles.)

Special Prizes, £12 (£10 of which is presented by **Swallow & Ariell Ltd., manufacturers of Quality Biscuits, Plum Puddings, etc., Port Melbourne**).—For ladies who have never won a riding competition over hurdles at a Melbourne Royal Show at time of judging. (Winners of Girls' Riding Competitions at previous Melbourne Royal Shows are eligible to compete in this event.) Hurdles about 3ft. 6in. high. First prize, £9; second prize, £3; third prize, £1. Entry fee, 10/-; Members, 5/-.

- | | | |
|-------|----|---|
| 11200 | 1 | Miss Griffiths, nominated by Dickson W. Heaney. |
| 11201 | 2 | Nomination of Mrs. E. Lithgow. |
| 11202 | 3 | Miss N. Doran, nominated by F. G. Doran. |
| 11203 | 4 | Nomination of W. J. Patten. |
| 11204 | 5 | Miss Lily Wilkinson. |
| 11205 | 6 | Nomination of W. G. Hicks. |
| 11206 | 7 | Miss H. Young, nominated by G. H. Young. |
| 11207 | 8 | Miss May Sanderson, nominated by T. Dowden. |
| 11208 | 9 | Miss Anne McAuley. |
| 11209 | 10 | Miss Eira Clulow, nominated by R. Clulow. |
| 11210 | 11 | Miss Winifred Woodmason, nominated by W. Woodmason. |
| 11211 | 12 | Miss Gwen Stead. |
| 11212 | 13 | Miss Peggy McComas. |

Class 1911.—THE "MACROBERTSON" AMATEUR NOVICE LADIES' RIDING COMPETITION.

Special Prizes, £8 (of which £5/5/- is presented by **MacRobertson's, High-Class Chocolate and Cocoa Manufacturers, Fitzroy, Melbourne**).—For ladies who have never received a fee for horse-riding, and who

have never won a first prize in a riding competition at a previous Melbourne Royal Show, either on the flat or over hurdles. (Winners of Girls' Riding Competitions at previous Melbourne Royal Shows are eligible to compete in this event, provided they have not received a fee for riding.) First prize, £5; second prize, £2; third prize, £1. Entry fee, 10/-; Members, 5/-.

- 11213 1 Miss Catherine Neylon, nominated by Miss Lorna Embling.
- 11214 2 Miss H. Young, nominated by G. H. Young.
- 11215 3 Nomination of W. J. Patten.
- 11216 4 Miss H. M. Looney.
- 11217 5 Miss N. Doran, nominated by F. G. Doran.
- 11218 6 Nomination of W. G. Hicks.
- 11219 7 Nomination of H. Bartram.
- 11220 8 Miss Helen Good.
- 11221 9 Nomination of W. J. Patten.
- 11222 10 Mrs. Kenneth Hadley, nominated by Mrs. Beryl Hadley.
- 11223 11 Nomination of Mrs. H. Dwyer.
- 11224 12 Mrs. L. Mudge.
- 11225 13 Nomination of Mrs. E. Lithgow.
- 11226 14 Miss Una Harvey, nominated by Phillip H. Harvey.
- 11227 15 Miss Airlie Robertson, nominated by Miss Joan Pearson.
- 11228 16 Miss June Allan, nominated by Mrs. W. J. Allan.
- 11229 17 Miss Peggy McComas.
- 11230 18 Miss Anne McAuley.
- 11231 19 Miss Eira Clulow, nominated by R. Clulow.
- 11232 20 Miss Phyl Stead.

Class 1912.—THE "DOLLY DYES" AMATEUR NOVICE LADIES' RIDING COMPETITION.

(Over Hurdles.)

Special Prizes, £8 (of which £6 is presented by **"Dolly" Dyes, Australia (H. Baker & Son, Melbourne); "Dolly" Dyes it Better; now packed in Australia**).—For ladies who have never received a fee for horse-riding, and who have never won a riding competition over fences or hurdles at a previous Melbourne Royal Show. (Winners of Girls' Riding Competitions at previous Melbourne Royal Shows are eligible to compete in this event, provided they have not received a fee for riding.) First prize, £5; second prize, £2; third prize, £1. Entry fee, 10/-; Members, 5/-.

- 11233 1 Miss Winifred Woodmason, nominated by W. Woodmason.
- 11234 2 Miss May Sanderson, nominated by T. Dowden.
- 11235 3 Miss Gwen Stead.
- 11236 4 Nomination of W. J. Patten.
- 11237 5 Miss J. Tuubridge, nominated by Miss Lorna Embling.
- 11238 6 Miss Anne McAuley.
- 11239 7 Miss E. Drame, nominated by W. H. Dale.
- 11240 8 Miss Lily Wilkinson.
- 11241 9 Nomination of W. G. Hicks.
- 11242 10 Nomination of Mrs. E. Lithgow.
- 11243 11 Miss Una Harvey, nominated by Phillip H. Harvey.
- 11244 12 Miss Peggy McComas.
- 11245 13 Miss Eira Clulow, nominated by R. Clulow.

- 11246 14 Miss Griffiths, nominated by Dickson W. Heaney.
 11247 15 Miss H. Young, nominated by G. H. Young.
 11248 16 Nomination of Miss Phyl Stead.
 11249 17 Miss N. Doran, nominated by F. G. Doran.

Class 1913.—THE "BERLEI" GIRLS' RIDING COMPETITION.

(Over Hurdles.)

Special Prizes, £10 (presented by **Berlei Pty. Ltd., manufacturers of the Famous "Berlei" Foundation Garments**). Hurdles about 3ft. 6in. high. First prize, £5; second prize, £2; third prize, £1. For best girl rider under 19 years of age on the first day of the Show. Entry fee, 10/-; Members, 5/-.

- 11250 1 Nomination of Charles L. King.
 11251 2 Nomination of Mrs. E. Lithgow.
 11252 3 Miss N. Doran, nominated by F. G. Doran.
 11253 4 Nomination of W. J. Patten.
 11254 5 Miss Lily Wilkinson.
 11255 6 Miss May Sanderson, nominated by T. Dowden.
 11256 7 Miss Dulcie Wood, nominated by Robert Kennedy.
 11257 8 Miss Eira Chulow, nominated by R. Chulow.
 11258 9 Miss E. Drame, nominated by W. H. Dale.
 11259 10 Miss H. Young, nominated by G. H. Young.
 11260 11 Nomination of W. G. Hicks.
 11261 12 Miss Sheila Bellair, nominated by J. B. Bellair.
 11262 13 Miss Margery Kinnear, nominated by Edward H. Kinnear.
 11263 14 Miss Peggy McComis.
 11264 15 Miss T. Newport, nominated by W. J. McKay.

Class 1914.—THE "WEETIES" GIRLS' RIDING COMPETITION.

Special Prizes, £6 (presented by **Purina Grain Foods Pty. Ltd., manufacturers of "Weeties," the Popular Breakfast Food, Best Street, North Fitzroy**).—First prize, £3; second prize, £2; third prize, £1. For best girl rider under 15 years of age on the first day of the Show. Entry fee, 10/-; Members, 5/-.

To winners in the above nine Classes, special Ribbons will be awarded.

- 11265 1 Miss P. Norris, nominated by Miss Lorna Eubling.
 11266 2 Miss Shirley Parker, nominated by Mrs. B. L. Parker.
 11267 3 Miss May Sanderson, nominated by T. Dowden.
 11268 4 Nomination of W. J. Patten.
 11269 5 Miss Sylvia Read, nominated by A. G. Read.
 11270 6 Miss Liberty Brooks.
 11271 7 Miss H. Courtney, nominated by E. J. Courtney.
 11272 8 Nomination of Sir Harold Laxton.
 11273 9 Nomination of Mrs. H. Dwyer.
 11274 10 Miss Barbara Allan.
 11275 11 Miss Mollie Renwick, nominated by Mrs. F. R. Renwick.
 11276 12 Miss Kiera Stranaghan.
 11277 13 Miss Joan Gentles, nominated by J. B. Booth.
 11278 14 Miss T. Newport, nominated by W. J. McKay.

Class 1915.—THE "NOBEL (AMMUNITION)" BOYS' RIDING COMPETITION.

Special Prizes, £6 (presented by **Ammunition (Nobel) Pty. Ltd., Sporting Cartridge Manufacturers, 380 Collins Street, Melbourne**).—First prize, £3; second prize, £2; third prize, £1. For best boy rider under 15 years of age on the first day of the Show. Entry fee, 10/-; Members, 5/-.

- | | | |
|-------|----|---|
| 11279 | 1 | Nomination of W. T. Harker. |
| 11280 | 2 | Nomination of W. J. Patten. |
| 11281 | 3 | H. M. Sutherland, nominated by Miss K. M. Sutherland. |
| 11282 | 4 | H. Dale, nominated by W. H. Dale. |
| 11283 | 5 | Morris Evans, nominated by T. Dowden. |
| 11284 | 6 | John Hearman, nominated by Cecil D. Hearman. |
| 11285 | 7 | Nomination of W. G. Hicks. |
| 11286 | 8 | Nomination of John J. Ryan. |
| 11287 | 9 | Nomination of Sir Harold Luxton. |
| 11288 | 10 | J. Bergin, Junr., nominated by J. Bergin. |
| 11289 | 11 | A. K. Shaw. |
| 11290 | 12 | Jack F. Manning, nominated by R. F. Manning. |
| 11291 | 13 | Nomination of Mrs. L. A. Nicol. |
| 11292 | 14 | Colin Hosking. |
| 11293 | 15 | W. Ross, nominated by J. E. Booth. |
| 11294 | 16 | Eddie Doran, nominated by F. G. Doran. |

Class 1916.—BOYS' RIDING COMPETITION. (Over Hurdles.)

Special Prizes, £8.—Hurdles about 3ft. 6in. high. First prize, £5; second prize, £2; third prize, £1. For best boy rider under 16 years of age on the first day of the Show. Entry fee 10/-; Members, 5/-.

- | | | |
|-------|---|---|
| 11295 | 1 | Jack Doran, nominated by F. G. Doran. |
| 11296 | 2 | H. M. Sutherland, nominated by Miss K. M. Sutherland. |
| 11297 | 3 | Morris Evans, nominated by T. Dowden. |
| 11298 | 4 | Nomination of W. J. Patten. |
| 11299 | 5 | Nomination of Mrs. L. A. Nicol. |
| 11300 | 6 | H. Dale, nominated by W. H. Dale. |
| 11301 | 7 | Nomination of D. G. O'Connell. |
| 11302 | 8 | W. Ross, nominated by J. E. Booth. |
| 11303 | 9 | E. Doran, nominated by F. G. Doran. |

Class 1917.—THE "S.P.C. FRUITS" NOVICE RIDING COMPETITION. (Over Hurdles.)

Special Prizes, £8.—For youths under 19 years of age on the first day of the Show, who have never won a first prize in a riding competition at any previous Melbourne Royal Show. First prize, £5 (presented by **The Shepparton Fruit Preserving Co. Ltd., Shepparton—Quality Fruits, "Canned where they ripen the day they are picked"**); second prize, £2; third prize, £1. Entry fee, 10/-; Members, 5/-.

- | | | |
|-------|---|-----------------------------|
| 11304 | 1 | Nomination of W. G. Hicks. |
| 11305 | 2 | Nomination of W. T. Harker. |

- 11306 3 Morris Evans, nominated by T. Dowden.
- 11307 4 Nomination of Mrs. L. A. Nicol.
- 11308 5 W. Ross, nominated by J. E. Booth.
- 11309 6 Nomination of W. J. Patten.
- 11310 7 N. Dale, nominated by W. H. Dale.
- 11311 8 Nomination of D. G. O'Connell.
- 11312 9 E. Doran, nominated by F. G. Doran.
- 11313 10 T. McCoy, nominated by W. A. Barrett.

Competitors in the Flag and Bending Races must compete in Catalogue order, both as to order of heats and positions in such heats.

In the Flag Races, competitors must be on their animals when placing the flags in the barrel.

Class 1918.—THE "SICKLE BRAND" NOVICE FLAG RACE.

Special Prizes, £7 (presented by the **Manufacturers of "Sickle" Brand Sheep Dip—Commonwealth Fertilisers and Chemicals Ltd., 65 William Street, Melbourne**).—

Lady or gentlemen riders, on ponies which have not previously won a Flag Race at a Melbourne Royal Show. Ponies to be 14 hands 2 inches or under. To be run in heats, as directed by the Stewards. Eight flags, 10 yards apart. First prize, £4; second prize, £2; third prize, £1. Entry fee, 10/-; Members, 5/-.

- 11314 1 E. Allan, "The Lady," bay, aged, bred by E. Allan, s Futurist, d Gibson.
- 11315 2 Miss Lorna Embling, "Honey," creamy, aged.
- 11316 3 Walter C. Jordan, "Shangi," bay.
- 11317 4 Nomination of W. T. Harker.
- 11318 5 Nomination of W. J. Patten.
- 11319 6 Nomination of N. Allen.
- 11320 7 Nomination of W. H. Dale
- 11321 8 F. W. Bowden, "Toby," bay, aged, bred by M. Sweeney.
- 11322 9 A. G. Pennell, "Lausanne," chestnut, aged.
- 11323 10 K. H. Dunoon, "Shela," bay, aged, bred by A. Tott, s Blue Trout.
- 11324 11 A. M. McLellan, "Black Bess," black, aged, bred by F. W. Greaves.
- 11325 12 Noble Pennell, "Nattie," bay, foaled 1927.
- 11326 13 D. G. O'Connell, "Mystery," black.
- 11327 14 Scoones and Fraser, "Lola," chestnut, s Narahquong.
- 11328 15 Nomination of W. T. Harker.
- 11329 16 Noble Pennell, "The Colonel," chestnut, aged.
- 11330 17 Harry Bullock, "Movie Star."
- 11331 18 Nomination of C. A. N. McDonald and Sons.
- 11332 19 Miss B. Kellett, "Socks," bay, aged.
- 11333 20 J. Abrahams, "Pat," bay, foaled 1925, bred by — **McMaster**, s Argyle, d Creeping Jane.
- 11334 21 B. Cakebread, "Midnight," black, foaled 1925.

Class 1919.—THE "BOURNVILLE COCOA" GENTLEMEN'S FLAG RACE.

Special Prizes, £7 (presented by **Cadbury-Fry-Pascall Pty. Ltd., Claremont, Tasmania, manufacturers of "Bournville" Cocoa, the Delicious Food Drink**).—On ponies, 14 hands 2 inches or under. To be run in heats, as directed by the Stewards. Eight flags, 10 yards apart. First prize, £4; second prize, £2; third prize, £1. Entry fee, 10/-; Members, 5/-.

- | | | |
|-------|----|--|
| 11335 | 1 | Miss Lorna Embling, "Honey," creamy, aged. |
| 11336 | 2 | T. Dowden, "Tin Hare," chestnut, aged. |
| 11337 | 3 | T. M. Dean, "Wonder," dark cream. |
| 11338 | 4 | E. Allan, "The Lady," bay, aged, bred by E. Allan. s Futurist, d Gibson. |
| 11339 | 5 | Nomination of N. Allen. |
| 11340 | 6 | Nomination of W. J. Patten. |
| 11341 | 7 | D. G. O'Connell, "Mystery," black. |
| 11342 | 8 | R. Latta, "Pat," grey. |
| 11343 | 9 | K. H. Dunoon, "Shela," bay, aged, bred by A. Tott. s Blue Trout. |
| 11344 | 10 | Noble Pennell, "Nattie," bay, foaled 1927. |
| 11345 | 11 | A. G. Pennell, "Lausanne," chestnut, aged. |
| 11346 | 12 | Nomination of George Crinnion. |
| 11347 | 13 | Nomination of W. T. Harker. |
| 11348 | 14 | Noble Pennell, "The Colonel," chestnut, aged. |
| 11349 | 15 | Scoones and Fraser, "Lola," chestnut, s Narahquong. |
| 11350 | 16 | Nomination of C. A. N. McDonald and Sons. |
| 11351 | 17 | Nomination of W. T. Harker. |
| 11352 | 18 | J. Abrahams, "Pat," bay, foaled 1925, bred by — McMaster, s Argyle, d Creeping Jane. |

Class 1920.— THE "LIFEGUARD MILK" OPEN FLAG RACE.

Special Prizes, £7 (presented by **Federal Milk Pty. Ltd., 536 Flinders Lane, Melbourne, manufacturers of "Life-guard" Powdered and Condensed Australia's Purest and Safest Milk**).—Lady or Gentlemen riders, on horses or ponies. To be run in heats, as directed by the Stewards. Eight flags, 10 yards apart. First prize, £4; second prize, £2; third prize, £1. Entry fee, 10/-; Members, 5/-.

- | | | |
|-------|----|--|
| 11353 | 1 | A. G. Pennell, "Sonny Boy," bay, aged. |
| 11354 | 2 | Nomination of W. T. Harker. |
| 11355 | 3 | Miss M. I. Smith, "Ladybird," bay, aged, bred by W. Dean, s Haimes, d Blackbird. |
| 11356 | 4 | T. M. Dean, "Wonder," dark cream. |
| 11357 | 5 | Miss Lorna Embling, "Honey," creamy, aged. |
| 11358 | 6 | A. G. Pennell, "Lausanne," chestnut, aged. |
| 11359 | 7 | T. Dowden, "Tin Hare," chestnut, aged. |
| 11360 | 8 | K. H. Dunoon, "Shela," bay, aged, bred by A. Tott, s Blue Trout. |
| 11361 | 9 | D. G. O'Connell, "Mystery," black. |
| 11362 | 10 | Noble Pennell, "Nattie," bay, foaled 1927. |
| 11363 | 11 | R. Latta, "Pat," grey. |
| 11364 | 12 | Noble Pennell, "The Colonel," chestnut, aged. |

- 11365 13 Nomination of W. E. Harker.
 11366 14 Scoones and Fraser, "Lola," chestnut, s. Narahquong.
 11367 15 Nomination of C. A. N. McDonald and Sons.
 11368 16 Nomination of George Crimmon.
 11369 17 J. J. Scott, "Sweet Gladys," bay, aged.
 11370 18 J. Abrahams, "Pat," bay, foaled 1923, bred by — McMaster, s. Argyle, d. Creeping Jane.

Class 1921.—THE "MAIZE PRODUCTS" LADIES' FLAG RACE.

Special Prizes, £7 (presented by Maize Products Pty. Ltd., Footscray, manufacturers of Kream Brand Cornflour and High-Grade Food Products).—On ponies, 14 hands 2 inches or under. To be run in heats, as directed by the Stewards. Eight flags, 10 yards apart. First prize, £5; second prize, £2; third prize, £1. Entry fee, 10/-; Members, 5/-.

Note.—The same animal not to be used by more than one competitor in any of the Flag Races, and no person shall ride more than one animal in the same event.

- 11371 1 T. Dowden, "Tin Hare," chestnut, aged.
 11372 2 K. H. Dunoon, "Sheila," bay, aged, bred by A. Tott, s. Blue Trout.
 11373 3 E. Allan, "The Lady," bay, aged, bred by E. Allan, s. Futurist, d. Gibson.
 11374 4 Scoones and Fraser, "Lola," chestnut, s. Narahquong.
 11375 5 R. Latta, "Pat," grey.
 11376 6 T. M. Dean, "Wonder," dark cream.
 11377 7 Miss M. I. Smith, "Ladybird," bay, aged, bred by W. Dean, s. Haines, d. Blackbird.
 11378 8 Nomination of C. A. N. McDonald and Sons.

Class 1922.—THE "RINOLDI" LADIES' BENDING RACE.

Special Prizes, £7.—On ponies, 14 hands 2 inches or under. To be run in heats, as directed by the Stewards. Poles will be eight yards apart. The knocking down of a pole will disqualify the competitor. First prize, £4 (presented by T. Reynolds, Esq., manufacturer of "Rinoldi" Macaroni, 11-17 Aberdeen Road, East Prahran); second prize, £2; third prize, £1. Entry fee, 10/-; Members, 5/-.

- 11379 1 Miss Nancy Kellett, "Trixie," chestnut, aged.
 11380 2 Miss Rotha Reid, "Black Magic," black.
 11381 3 Miss Gwen Davy, nominated by W. Saunders and Son, "Melba," bay, aged.
 11382 4 T. Dowden, "Tin Hare," chestnut, aged.
 11383 5 Miss Lorna Embling, "Honey," creamy, aged.
 11384 6 Miss K. M. Sutherland.
 11385 7 Miss Eira Clulow, nominated by R. Clulow, "Syd," bay, aged, bred by J. Glen.
 11386 8 K. H. Dunoon, "Sheila," bay, aged, bred by A. Tott, s. Blue Trout.
 11387 9 Miss Anne McAuley, nominated by J. E. Booth, "Jimmy."
 11388 10 R. Latta, "Pat," grey.

- 11389 11 B. Cakebread, "Midnight," black, foaled 1925.
 11390 12 T. Dowden, "Fire Fly," bay, aged.
 11391 13 Miss Peggy McComas, "Roulette," bay, foaled 1925, bred by Miss Woodmason.
 11392 14 Nomination of A. M. McLellan.
 11393 15 Noble Pennell, "Sally," bay, aged.
 11394 16 Miss Blanche Fomtain, nominated by J. Abrahams, "Pat," bay, aged, bred by — McMasters, s Argyle, d Creeping Jane.
 11395 17 Nomination of C. A. N. McDonald and Sons.
 11396 18 Miss M. I. Smith, "Ladybird," bay, aged, bred by W. Dean, s Haines, d Blackbird.

Class 1923.—THE "SUNSHINE BISCUITS" GENTLEMEN'S BENDING RACE.

Special Prizes, £7.—On ponies, 14 hands 2 inches or under. To be run in heats, as directed by the Stewards. Poles will be eight yards apart. The knocking down of a pole will disqualify the competitor. First prize, £4 (presented by **Sunshine Biscuit Co. Pty. Ltd., manufacturers of High-Grade Biscuits, Ballarat**); second prize, £2; third prize, £1. Entry fee, 10/-; Members, 5/-.

- 11397 1 Miss M. I. Smith, "Ladybird," bay, aged, bred by W. Dean, s Haines, d Blackbird.
 11398 2 T. Dowden, "Tin Hare," chestnut, aged.
 11399 3 Miss Nancy Keliott, "Trixie," chestnut, aged.
 11400 4 B. Cakebread, "Midnight," black, foaled 1925.
 11401 5 Nomination of W. J. Patten.
 11402 6 A. G. Pennell, "Lausame," chestnut, aged.
 11403 7 Nomination of George Crinnion.
 11404 8 Nomination of Miss Lorna Enabling, "Honey," creamy, aged.
 11405 9 F. W. Bowden, "Toby," bay, aged, bred by M. Sweeney.
 11406 10 R. Clulow, "Syd," bay, aged, bred by J. Glen.
 11407 11 Nomination of Miss K. M. Sutherland.
 11408 12 R. Latta, "Pat," grey.
 11409 13 Nomination of C. A. N. McDonald and Sons.
 11410 14 J. Dawson, "Digger," aged, bred by J. Dawson, s Ian Junior, d Topsy.
 11411 15 Nomination of W. T. Harker.
 11412 16 T. Dowden, "Fire Fly," bay, aged.
 11413 17 K. H. Dundon, "Shela," bay, aged, bred by A. Tolt, s Blue Trout.
 11414 18 Nomination of N. Allen.
 11415 19 A. M. McLellan, "Black Bess," black, aged, bred by F. W. Greaves.
 11416 20 J. Abrahams, "Pat," bay, foaled 1925, bred by — McMasters, s Argyle, d Creeping Jane.
 11417 21 Noble Pennell, "Sally," bay, aged.
 11418 22 Nomination of W. T. Harker.
 11419 23 Noble Pennell, "The Colonel," chestnut, aged.

Class 1924.—THE "CALDWELL'S INKS" OPEN BENDING RACE.

Special Prizes, £7.—Lady or gentleman riders, on horses or ponies. To be run in heats, as directed by the Stewards. Poles will be eight yards apart. The knocking down of a pole will disqualify the competitor. First prize,

£4 (presented by **Caldwells Pty. Ltd., manufacturers of High-Grade Inks and Office Pastes, etc., Yarra Bank Road, South Melbourne**); second prize, £2; third prize, £1. Entry fee, 10/-; Members, 5/-.

- | | | |
|-------|----|---|
| 11420 | 1 | Miss M. I. Smith, "Ladybird," bay, aged, bred by W. Dean, s Haines, d Blackbird. |
| 11421 | 2 | Nomination of W. T. Harker. |
| 11422 | 3 | T. Dowden, "Tin Hare," chestnut, aged. |
| 11423 | 4 | A. G. Pennell, "Lausanne," chestnut, aged. |
| 11424 | 5 | Miss Rotha Reid, "Black Magic," black. |
| 11425 | 6 | Cancelled. |
| 11426 | 7 | Nomination of W. J. Patten. |
| 11427 | 8 | Nomination of C. A. N. McDonald and Sons. |
| 11428 | 9 | A. G. Pennell, "Sonny Boy," bay, aged. |
| 11429 | 10 | F. W. Bowden, "Toby," bay, aged, bred by M. Sweeney. |
| 11430 | 11 | Miss Gwen Davy, nominated by W. Saunders and Son, "Melba," bay, aged. |
| 11431 | 12 | Noble Pennell, "Sally," bay, aged. |
| 11432 | 13 | R. Latta, "Pat," grey. |
| 11433 | 14 | T. Dowden, "Fire Fly," bay, aged. |
| 11434 | 15 | Nomination of N. Allen. |
| 11435 | 16 | Nomination of George Crinnion. |
| 11436 | 17 | Miss K. M. Sutherland. |
| 11437 | 18 | Nomination of W. T. Harker. |
| 11438 | 19 | Miss Nancy Kellett, "Trixie," chestnut, aged. |
| 11439 | 20 | K. H. Dunoon, "Shela," bay, aged, bred by A. Tott, s Blue Trout. |
| 11440 | 21 | Miss Lorna Embling, "Honey," creamy, aged. |
| 11441 | 22 | A. M. McLellan, "Black Bess," aged, bred by F. W. Greaves. |
| 11442 | 23 | R. Clulow, "Syd," bay, aged, bred by J. Glen. |
| 11443 | 24 | Noble Pennell, "The Colonel," chestnut, aged. |
| 11444 | 25 | J. Abrahams, "Pat," bay, foaled 1925, bred by — McMasters, s Argyle, d Creeping Jane. |

Note.—The same animal not to be used by more than one competitor in any of the Bending Races, and no persons shall ride more than one animal in the same event.

Class 1925.—THE "GUEST'S BISCUITS" MUSICAL CHAIRS ON HORSEBACK.

Open to lady riders only. First prize, £4; second prize, £2; third prize, £1 (all presented by **Messrs. T. B. Guest & Co. Pty. Ltd., manufacturers of High-Grade Biscuits, Anderson Street, West Melbourne—See our Exhibit in Hall of Manufactures**). Entry fee, 5/-.

- | | | |
|-------|----|---|
| 11445 | 1 | Miss Nancy Kellett, "Trixie," chestnut, aged. |
| 11446 | 2 | Miss Lorna Embling, "Honey," creamy, aged. |
| 11447 | 3 | T. Dowden, "Tin Hare," chestnut, aged. |
| 11448 | 4 | Miss C. Smith, "Tiny," bay, aged. |
| 11449 | 5 | Miss E. Drame, nominated by W. H. Dale. |
| 11450 | 6 | Nomination of W. T. Harker. |
| 11451 | 7 | Miss Helen Skipper, "Pegasus," grey. |
| 11452 | 8 | Nomination of H. Bartram. |
| 11453 | 9 | Miss N. Doran, nominated by F. G. Doran. |
| 11454 | 10 | Nomination of N. Allen. |
| 11455 | 11 | Miss Rotha Reid. |
| 11456 | 12 | Nomination of Mrs. E. Lithgow. |

- 11457 13 Nomination of Sir Harold Luxton.
 11458 14 Noble Pennell, "Sally," bay, aged.
 11459 15 Miss Eira Clulow, nominated by R. Clulow, "Syd." bay, aged, bred by J. Glen.
 11460 16 Miss B. Kellett, "Socks," bay, aged.
 11461 17 Cancelled.
 11462 18 E. Allan, "The Lady," bay, aged, bred by E. Allan, s Futurist, d Gibson.
 11463 19 Miss M. I. Smith, "Ladybird," bay, aged, bred by W. Dean, s Haimes, d Blackbird.
 11464 20 Nomination of L. G. Young.
 11465 21 Miss Peggy McComas, "Roulette," bay, foaled 1925, bred by Miss Woodmason.
 11466 22 Miss V. Paterson, nominated by K. W. Paterson, "Lady Gay," bay, aged, bred by J. J. Love, s Gay Gordon, d Cymrae (imp.).

Class 1926.—THE "PELACO" MUSICAL CHAIRS ON HORSEBACK.

Open to gentlemen riders only. First prize, £4; second prize, £2; third prize, £1 (all presented by **Messrs. Pelaco Ltd., manufacturers of Shirts, Collars and Pyjamas**). Entry fee, 5/-.

- 11467 1 J. Abrahams, "Pat," bay, foaled 1925, bred by — McMasters, s Argyle, d Creeping Jane.
 11468 2 J. Hickey, "Colin," grey, aged, s A.L.M.
 11469 3 T. M. Dean, "Wonder," dark cream.
 11470 4 Nomination of Miss Lorna Embling, "Honey," creamy, aged.
 11471 5 J. Dale, nominated by W. H. Dale.
 11472 6 Master Jack Doran, nominated by F. G. Doran.
 11473 7 T. Dowden, "Tin Hare," chestnut, aged.
 11474 8 B. Cakebread, "On Top," brown, foaled 1925.
 11475 9 Nomination of W. H. Dale.
 11476 10 Cancelled.
 11477 11 Nomination of Sir Harold Luxton.
 11478 12 A. G. Pennell, "Lausanne," chestnut, aged.
 11479 13 Cancelled.
 11480 14 Master A. K. Shaw, "Buster," black, foaled 1926.
 11481 15 B. Cakebread, "Midnight," black, foaled 1925.
 11482 16 A. G. Pennell, "Sonny Boy," bay, aged.
 11483 17 Nomination of W. T. Harker.
 11484 18 T. Dowden, "Fire Fly," bay, aged.
 11485 19 K. H. Dunoon, "Shela," bay, aged, bred by A. Tott, s Blue Trout.
 11486 20 Harry Bullock.
 11487 21 Nomination of George Crinnion.
 11488 22 Nomination of A. M. McLellan.
 11489 23 G. Valentine, "Brownie," brown.
 11490 24 Noble Pennell, "Nattie," bay, foaled 1927.
 11491 25 Nomination of W. T. Harker.
 11492 26 Nomination of L. G. Young.
 11493 27 Scoones and Fraser, "Lola," chestnut, s Narahquong.
 11494 28 Noble Pennell, "Sally," bay, aged.
 11495 29 K. W. Paterson, "Lady Gay," bay, aged, bred by J. J. Love, s Gay Gordon, d Cymrie (imp.).
 11496 30 Nomination of C. A. N. McDonald and Sons.
 11497 31 M. Stubbs, "Snub Pollard," chestnut, aged, bred by D. S. Aitken, s Clever Jim.
 11498 32 E. Allan, "The Lady," bay, aged, bred by E. Allan, s Futurist, d Gibson.

Class 1927.—THE "PELACO" MUSICAL CHAIRS ON HORSEBACK.

Open to lady or gentleman riders. First prize, £4; second prize, £2; third prize, £1 (all presented by **Messrs. Pelaco Ltd., manufacturers of Shirts, Collars and Pyjamas**). Entry fee, 5/-.

- | | | |
|-------|----|--|
| 11499 | 1 | B. Cakebread, "Pooncarie," bay, foaled 1926, s King's Bounty, d Narsiecia mare. |
| 11500 | 2 | J. Hickey, "Colin," grey, aged, s A.L.M. |
| 11501 | 3 | J. Abrahams, "Pat," bay, foaled 1925, bred by — McMasters, s Argyle, d Creeping Jane. |
| 11502 | 4 | T. Dowden, "Tin Hare," chestnut, aged. |
| 11503 | 5 | Nomination of W. T. Harker. |
| 11504 | 6 | T. M. Dean, "Wonder," dark cream. |
| 11505 | 7 | N. Dale, nominated by W. H. Dale. |
| 11506 | 8 | B. Cakebread, "Midnight," black, foaled 1925. |
| 11507 | 9 | Nomination of Sir Harold Luxton. |
| 11508 | 10 | B. Cakebread, "On Top," brown, foaled 1925. |
| 11509 | 11 | Nomination of H. Bartram. |
| 11510 | 12 | Master Eddie Doran, nominated by F. G. Doran. |
| 11511 | 13 | E. Allan, "The Lady," bay, aged, bred by E. Allan, s Futurist, d Gibson. |
| 11512 | 14 | Miss C. Smith, "Tiny," bay, aged. |
| 11513 | 15 | T. Dowden, "Fire Fly," bay, aged. |
| 11514 | 16 | Cancelled. |
| 11515 | 17 | K. H. Dunoon, "Shela," bay, aged, bred by A. Tott, s Blue Trout. |
| 11516 | 18 | A. G. Pennell, "Lansanne," chestnut, aged. |
| 11517 | 19 | Nomination of George Crimmon. |
| 11518 | 20 | Nomination of A. M. McLellan. |
| 11519 | 21 | Cancelled. |
| 11520 | 22 | Noble Pennell, "Sally," bay, aged. |
| 11521 | 23 | Nomination of W. T. Harker. |
| 11522 | 24 | A. G. Pennell, "Sonny Boy," bay, aged. |
| 11523 | 25 | Nomination of C. A. N. McDonald and Sons. |
| 11524 | 26 | Cancelled. |
| 11525 | 27 | Nobel Pennell, "Nattie," bay, foaled 1927. |
| 11526 | 28 | R. W. Paterson, "Lady Gay," bay, foaled 1922, bred by J. J. Love, s Gay Gordon, d Cymrae (imp.). |
| 11527 | 29 | Secones and Fraser, "Lola," chestnut, s Narahquang. |
| 11528 | 30 | M. Stubbs, "Snub Pollard," chestnut, aged, bred by D. S. Aitken, s Clever Jim. |

Class 1928.—THE "MELBOURNE SPORTS DEPOT" MELON RACE.

On horses or ponies over 14 hands high. Prizes: £3, £2, £1 (all presented by **Melbourne Sports Depot Pty. Ltd., 55 Elizabeth Street, Melbourne—the Reliable House for all Sporting Requisites**). Entry fee, 5/-. Competitors to ride bareback. Melons to be supplied by the Society.

- | | | |
|-------|---|--|
| 11529 | 1 | J. Abrahams, "Pat," bay, aged, bred by — McMasters, s Argyle, d Creeping Jane. |
| 11530 | 2 | T. Dowden, "Fire Fly," bay, aged. |
| 11531 | 3 | B. Cakebread, "Red," bay, foaled 1924. |
| 11532 | 4 | K. H. Dunoon, "Shela," bay, aged, bred by A. Tott, s Blue Trout. |

- | | | |
|-------|----|--|
| 11533 | 3 | B. Cakebread, "Toby," bay, foaled 1924. |
| 11534 | 6 | E. Allan, "The Lady," bay, aged, bred by E. Allan, s Futurist, d Gibson. |
| 11535 | 7 | Noble Pennell, "Nattie," bay, foaled 1927. |
| 11536 | 8 | A. G. Pennell, "Sonny Boy," bay, aged. |
| 11537 | 9 | Noble Pennell, "The Colonel," chestnut, aged. |
| 11538 | 10 | Master Jack Doran, nominated by F. G. Doran. |
| 11539 | 11 | R. Latta, "Pat," grey. |
| 11540 | 12 | Harry Bullock. |
| 11541 | 13 | Nomination of W. T. Harker. |

Class 1929.—THE "GILBERTSON" STEER-RIDING COMPETITION.

Special Prizes, £35 (of which £10 is presented by **R. J. Gilbertson Pty. Ltd., Retail Butchers, Moonee Ponds, Ascot Vale, Newmarket and Essendon**).—Best display of riding during first 20 seconds after release of steer from crush. Rope surcingles supplied by the Society. No spurs or whips allowed. Prizes in each Heat: £3, £2, £1. Prizes in Final: £20, £10, £5. Entry fee, 10/- Members, 5/.

FIRST HEAT.

- | | | |
|-------|----|---|
| 11542 | 1 | Henry John Downey, nominated by B. Cakebread. |
| 11543 | 2 | Norman James Rayner. |
| 11544 | 3 | James W. Hearne. |
| 11545 | 4 | A. Ewart. |
| 11546 | 5 | L. Ewart. |
| 11547 | 6 | W. D. Taylor. |
| 11548 | 7 | J. W. Neale. |
| 11549 | 8 | Russell Deal. |
| 11550 | 9 | C. E. Hosking. |
| 11551 | 10 | B. F. Hynes. |
| 11552 | 11 | Joe Thomas, nominated by B. Cakebread. |
| 11553 | 12 | Bill Thomas, nominated by B. Cakebread. |

SECOND HEAT.

- | | | |
|-------|----|---|
| 11554 | 13 | George Turton, nominated by B. Cakebread. |
| 11555 | 14 | W. J. H. Clifton, nominated by W. G. Clifton. |
| 11556 | 15 | Nomination of Harry Bullock. |
| 11557 | 16 | Nomination of Harry Bullock. |
| 11558 | 17 | B. Gardiner. |
| 11559 | 18 | A. C. McClelland. |
| 11560 | 19 | J. Hawkins. |
| 11561 | 20 | C. Gook. |
| 11562 | 21 | E. J. Courtney. |
| 11563 | 22 | J. McKechnie. |
| 11564 | 23 | T. Hallinan. |
| 11565 | 24 | G. McDonald. |

THIRD HEAT.

- | | | |
|-------|----|---|
| 11566 | 25 | E. Howlett. |
| 11567 | 26 | Billy Summerford, nominated by Noble Pennell. |
| 11568 | 27 | G. Dalton, nominated by Noble Pennell. |
| 11569 | 28 | E. A. Howlett, nominated by L. J. Felmingham. |
| 11570 | 29 | C. Cox, nominated by B. Cakebread. |
| 11571 | 30 | P. Goyan, nominated by B. Cakebread. |
| 11572 | 31 | A. Brothers. |

- 11573 32 E. Moloney.
 11574 33 M. Woods.
 11575 34 D. J. Nichol.
 11576 35 Harold James, nominated by R. Bowes.
 11577 36 Thomas Johnston, nominated by R. Bowes.
 11578 37 W. T. Mitchell.

The first three in each heat will compete in the Final.

STEADY PULL CONTEST FOR PAIR-HORSE DRAUGHT TEAMS.

Judges: PROF. S. WADHAM.

Stewards: Dr. S. S. CAMERON.

R. R. BLACKWOOD, Esq.

W. J. McGRATH, Esq.

H. C. WILSON, Esq.

Weighing Stewards:

J. L. GILLESPIE, Esq., R. de C. TALBOT, Esq., A. J. VASEY, Esq.

Starter and Timekeeper: LT.-COL. L. C. WHITFIELD.

Recorder: H. G. GRANT, Esq.

Class 1930.—Heavy Teams. Pair of Horses—combined weights—3000 lbs. or over.—First prize, £10 (and the "Sunshine Cup," presented by H. V. McKay-Massey Harris Pty. Ltd., valued at £5; second prize, £6; third prize, £4.

- 11579 1 McLennan Bros.
 11580 2 John Sharp and Sons Ltd.
 11581 3 C. F. Townsing.
 11582 4 Henry George Townsing, Junr.
 11583 5 Department of Agriculture.
 11584 6 Melbourne and Metropolitan Board of Works.
 11585 7 Melbourne and Metropolitan Board of Works.
 11586 8 William Pizer.
 11587 9 William Pizer.
 11588 10 W. G. Hicks.
 11589 11 W. G. Hicks.

Class 1931.—Light Teams. Pair of Horses—combined weights—under 3000 lbs.—First prize, £10 (and the "Massey Harris Cup," valued at £5, presented by H. V. McKay-Massey Harris Pty. Ltd.); second prize, £6; third prize, £4.

- 11590 1 John Sharp and Sons Ltd.
 11591 2 Melbourne and Metropolitan Board of Works.
 11592 3 Melbourne and Metropolitan Board of Works.
 11593 4 William Pizer.
 11594 5 W. G. Hicks.
 11595 6 W. G. Hicks.

RULES OF THE CONTEST.

1. **Weighing.**—All horses entered for the competition shall be weighed on the weighbridge at the Show Grounds, by a Steward appointed for the purpose. The horses shall be weighed singly without harness, other than a halter or bridle. Withholding feed or water from horses to decrease their weight is prohibited. The Judges may require any team to be fed and watered before weighing. All teams will be weighed at 10 a.m. on Saturday, 17th September.

2. **Harness.**—All teams competing must be equipped by the owners with suitable harness in sound condition, namely, open bridle or blinkers, reins, collar and hames or breastplate, and leather or chain traces, with or without spiders. Pole chains attached to the pole will be provided.

3. **Classing.**—Horses must be entered in pairs. The pairs will be placed in either of two classes according to weight.

(a) **HEAVY CLASS.**—Those pairs which together weigh 3000 lbs. or over.

(b) **LIGHT CLASS.**—Those pairs which together weigh less than 3000 lbs.

Any pairs incorrectly entered will be put in their correct classes by the weighing steward.

4. **Type of Competition.**—The horses will be tested in pairs, and will be required to draw the dynamometer car described in Rule 7.

All pairs will first be required to draw an initial load equivalent to a steady horizontal pull of 1500 lbs. over a measured distance of 27½ feet. Any teams which fail to do this are automatically eliminated. The amount of the pull will then be increased by an amount decided upon by the Judges, and the teams will then be required to draw this increased load over the same measured distance. Teams will pull in the same order as in the first round, so that they will have adequate periods of rest. Again, those teams which fail to pull the increased load the full distance will be eliminated. A third round will then be conducted, with a further increase in the pull, and so on until the winning

team is disclosed. The competition is thus on a "knockout" basis, and is judged solely on the pull exerted by the horses over a measured distance.

In the event of a tie, however, the Judges shall have the right to decide which is the winning team from records of the time taken to pull the maximum load over the measured distance, or from measurements of the distance over which the tying teams can draw the maximum load without pause.

5. **Length of Pull.**—In every case the teams will be required to pull the dynamometer over a measured distance of 27½ feet **WITHOUT PAUSE**. Should any team stop pulling before completing the full distance, so that the dynamometer car comes to rest, it shall be deemed to have failed to complete the pull.

6. **Number of Attempts.**—Each team shall have the right to two further attempts to pull any one load the full distance, should it fail on the first attempt. Movement of the dynamometer car through a distance of three feet or more shall be deemed to be an attempt at pulling the load. A false start by the horses before the driver gives them the word to commence pulling shall not be deemed an attempt at pulling the load.

7. **Dynamometer Car.**—The dynamometer car takes the form of a waggon, fitted with pole (not shafts) and double swingle trees of the type used in ploughing, and requiring a steady pull of constant value in order to move it along. Thus the starting pull and the pull during motion are equal and constant, and are determined by weights on the dynamometer car itself. The pull is independent of the type of surface, the type of wheels used and the speed of movement, and is thus made identical for each team competing.

8. **Ground Surface.**—The surface used for the pulling contest will be grass sod, covered with tan, and raked in between successive pulls.

9. **Broken Harness.**—Should any part of the harness break, or come loose during a pull, the team will be allowed a further attempt.

10. **Height of Drawbar.**—The teamster may adjust the height of the drawbar, provided it is not less than one foot above ground level.

11. **Drivers, etc.**—Drivers of the teams shall be designated by the owners. The teamster may either ride on the car or walk alongside his team.

Whips must not be carried, and any teamster who strikes a horse in any way or raises his voice unduly during the contest will be disqualified.

12. **Management.**—Classes will be in charge of Stewards, whose directions to teamsters to "get ready" and the like must be immediately obeyed.

Each pull will be started and controlled by the Official Starter and Timekeeper. The teamster must start the team at the word "go" from a standing start, with the front wheels of the Dynamometer waggon on the mark.

The decision of the Judges shall be absolute and final as to the winning teams and on all happenings during the contests, and they shall have power to prevent any team from either commencing or completing a test.

13. **Dates of Contests.**—If the number of entries warrant, the preliminary rounds mentioned in Rule 4 above will be conducted during the Show at times to be announced later. The finals in both classes will take place on the afternoon of Saturday, 24th September.

N.B.—If accommodation is desired for entered teams, please notify the Secretary.

Motor Car Events.

Judge: O. F. TOUGH, Esq.

Steward: E. H. LEETE, Esq.

These events are for cars only. Vans are not eligible, and cars displaying advertisements thereon will be disqualified. Competitors must be unaccompanied in Classes 1932 and 1934.

Class 1932.—THE "ADVANX ROADMASTER" BENDING RACE.

Special Prizes, £8.—First prize, £5 (presented by Advanx Ty-Re-Pair Co. (Victoria) Pty. Ltd., 197-203 Latrobe Street, Melbourne); second prize, £2; third prize, £1. Competitors must drive between pairs of poles placed in the form of a figure eight. To the time taken to drive once through the poles will be added three seconds for each pole knocked down. If the extreme width is less than 5 feet 8 inches, an additional two seconds will be added to the time for each inch below 5 feet 8 inches. Entry fee, 10/-; Members, 5/-.

11596 1 Stanley E. Watt.

11597 2 D. K. McLellan.

11598	3	James T. McDonell.
11599	4	K. McDonell.
11600	5	Walter Lidgett.
11601	6	Ray R. Parker.
11602	7	L. L. Smith.
11603	8	A. R. Hogan.
11604	9	A. A. Jamieson.

Class 1933.—THE "ADVANX ROADMASTER" MUSICAL CHAIRS.

Special Prizes, £8.—First prize, £5 (presented by **Advanx Ty-Re-Pair Co. (Victoria) Pty. Ltd., 197-203 Latrobe Street, Melbourne**); second prize, £2; third prize, £1. Open to lady or gentlemen drivers and lady passengers. At a signal, the ladies must leave the cars and race a short distance to the chairs. Entry fee, 10/-; Members, 5/-.

11605	1	Stanley E. Watt.
11606	2	D. K. McLellan.
11607	3	James T. McDonell.
11608	4	K. McDonell.
11609	5	W. E. Bright.
11610	6	Nomination of Sir Harold Luxton.
11611	7	Noble Pennell.
11612	8	Miss Mercy L. M. Schneider.
11613	9	Walter Lidgett.
11614	10	E. J. Poulter.
11615	11	Ray R. Parker.
11616	12	L. L. Smith.
11617	13	A. A. Jamieson.
11618	14	F. G. Doran.

Class 1934.—THE "ADVANX ROADMASTER" BALLOON RACE.

Special Prizes, £8.—First prize, £5 (presented by **Advanx Ty-Re-Pair Co. (Victoria) Pty. Ltd., 197-203 Latrobe Street, Melbourne**); second prize, £2; third prize, £1. Entry fee, 10/-; Members, 5/-.

11619	1	Stanley E. Watt.
11620	2	D. K. McLellan.
11621	3	James T. McDonell.
11622	4	K. McDonell.
11623	5	Walter Lidgett.
11624	6	Ray R. Parker.
11625	7	L. L. Smith.
11626	8	A. A. Jamieson.

CONDITIONS.

Six balloons are placed in zig-zag fashion across the arena. Competitors must drive their cars to each balloon and endeavour to burst it. To the time taken to complete the course three seconds will be added for every balloon not burst.

Motor Cycle Events.

Judge: A. C. WILSON, Esq.

Conducted under the auspices of the Auto Cycle Union of Victoria.

Class 1935.—THE "SUN" SIDECAR MOTOR CYCLE FLAG RACE.

Passenger in sidecar to handle flags. Prizes, £10 (of which £7 is presented by the **Pictorial Newspapers Pty. Ltd., Publishers of the "Sun" Newspaper, Flinders Street, Melbourne**).—Prizes: £5, £2/10/-, £1/10/-, £1. Entry fee, 5/-.

11627	1	Mostyn M. Morgan.
11628	2	N, Allan.
11629	3	L. Jones.
11630	4	L. Denny.
11631	5	L. Ardley.
11632	6	G. W. H. Longmire.
11633	7	W. Drinkwater.
11634	8	G. Harley.
11635	9	J. Collins.
11636	10	M. F. Neujah.
11637	11	G. Wilson.
11638	12	J. Reynolds.
11639	13	G. Cato.
11640	14	H. McKillop.

Class 1936.—THE "SUN" SOLO MOTOR CYCLE FLAG RACE.

Prizes, £7 (of which £5 is presented by the **Pictorial Newspapers Pty. Ltd., Publishers of the "Sun" Newspaper, Flinders Street, Melbourne**).—Prizes: £3/10/-, £2, £1, 10/-. Entry fee, 2/6.

11641	1	B. Cooper.
11642	2	E. Gretten.
11643	3	R. McLeod.
11644	4	A. Lincoln.
11645	5	L. Sibly.
11646	6	D. Sprague.
11647	7	D. Stevenson.
11648	8	J. A. Jordan.
11649	9	N. McCubbin.
11650	10	J. Harley.
11651	11	T. Powell.
11652	12	G. Steele.
11653	13	L. Sydney.
11654	14	R. Cross.

Whippet Racing Events.

Conducted under the auspices of the Victorian Whippet Racing Club.

Class 1937.—THE "GILBEY'S" WHIPPET HURDLE RACE.

120 Yards.—To be run on the Show Grounds on Saturday, 17th September. A sweepstake of 5/- for each nomination (to be paid on or before 27th August), to which will be added £10 (presented by **W. & A. Gilbey Ltd.**—**Gilbey's is the Standard by which all Gins are judged**), will be divided in the proportion of one-half, one-third, and one-sixth, and awarded as first, second and third prizes.

11655	1	W. Vernon, "Kazan."
11656	2	W. Vernon, "Flying Amy."
11657	3	W. Cockrane, "Tassie."
11658	4	W. Farnington, "Honey."
11659	5	W. Farnington, "Hop All."
11660	6	W. Farnington, "Silent Gold."
11661	7	W. Farnington, "Silent Master."
11662	8	D. Buchanan, "Autocrat."
11663	9	D. Buchanan, "Chiltern."
11664	10	D. Buchanan, "Rare Charm."
11665	11	D. Buchanan, "Jason."
11666	12	D. Buchanan, "Hopaway."
11667	13	E. Deller, "Cloud Comedy."
11668	14	J. Scott, "On Top."
11669	15	J. Scott, "Motovity."
11670	16	K. Dobson, "Bonnie Lad."
11671	17	K. Dobson, "Fly by Night."
11672	18	J. Britt, "Jack of Clubs."
11673	19	J. Britt, "Don Wild."
11674	20	J. Pryde, "Typhoon."
11675	21	J. Humpreys, "Raron."
11676	22	Roger Dunn, "The Wasp."
11677	23	S. Hatten, "A.E.H."
11678	24	A. Loader, "Christina."
11679	25	S. Cleverley, "Molly's Pass."
11680	26	V. Kanter, "Belvidere."
11681	27	A. Cotton, "Gold Ale."
11682	28	N. Booth, "The Nark."
11683	29	R. Large, "Cheerio."
11684	30	J. Coakes, "Dark Boy."
11685	31	L. Newton, "Lombardi."
11686	32	W. Beckhurst, "Flying Johnnie."

Class 1938.—FLAT RACE.

120 Yards.—To be run on the Show Grounds on Saturday, 24th September. A sweepstake of 5/- for each nomination (to be paid on or before 27th August), to which will be added £10, will be divided in the proportion of one-half, one-third, and one-sixth, and awarded as first, second and third prizes.

11687	1	J. Wilson, "All Joy."
11688	2	S. Cleverley, "Wild Rose."

11689	3	J. Lawson, "Golden Chance."
11690	4	V. Kanter, "Ben Mo Dell."
11691	5	W. Dunn, "Miss Battersea."
11692	6	A. Sinclair, "First Pearl."
11693	7	J. Buchanan, Junr., "Rariety."
11694	8	G. Thompson, "Miss Goldie."
11695	9	A. Rennolds, "Breeze."
11696	10	J. Brann, "Barna."
11697	11	W. Tuck, "Star."
11698	12	E. Tuck, "Dark Morn."
11699	13	W. Hines, "Windbag."
11700	14	J. Hagan, "Picture."
11701	15	J. Scott, "Gold Queen."
11702	16	C. Hill, "Merton Lad."
11703	17	A. E. Aberline, "Shine."
11704	18	B. Rennolds, "Auto Class."
11705	19	F. Sear, "Rejected."
11706	20	S. Hatten, "A.E.H."
11707	21	J. Dewhurst, "Wagga Rose."
11708	22	J. Sherhard, "Sir William."
11709	23	Mrs. Lake, "Miss Gothic."
11710	24	H. Coancoud, "Master Kiwi."
11711	25	W. Farnington, "Silver Oak."
11712	26	D. McDonald, "Stepalong."
11713	27	D. McDonald, "Amy Johnson."
11714	28	H. T. Clark, "Marion."
11715	29	W. A. Reid, "Well Spun."
11716	30	G. Homsey, "Montana."
11717	31	E. Fraser, "Foolish Lady."
11718	32	D. Buchanan, "Rare Chance."
11719	33	D. Buchanan, "Rare Beauty."
11720	34	B. Prunty, "Black Watch."
11721	35	A. Ryland, "Skyrider."
11722	36	M. Comans, "Silver Star."

TROTTING.

Judge: W. J. CAHILL, Esq.

Council Steward: J. C. MACKIN-
NON, Esq.

Stewards: P. KIERCE, Esq.

H. A. BRADY, Esq.

A. J. GRAY, Esq.

Clerk of Scales: T. HICKEY, Esq.

Timekeeper: W. HEATH, Esq.

Conditions.—Horses must carry 11st. 10lbs. in saddle and 10st. 10lbs. in harness; Ponies, 14 hands and under, 10st. 10lbs. in saddle and 9st. 10lbs. in harness.

Horses in saddle may only compete in Classes 1940, 1947 and 1948.

Riders and drivers to appear in colours, which should be stated on entry form.

Special attention is directed to the following V.T.A. rule:—"Performance means a start in any race, heat or division, or in any advertised public exhibition of speed against time. Performances at the Shows of the Royal Agricultural Society of Victoria excepted."

Novice riders winning any trotting events will not be debarred from competing in Novice Races on ordinary courses.

These competitions have been registered under the V.T.A. rules, and will be trotted in heats, as directed by the Stewards.

Owners desirous of scratching their horses for any trotting contest must do so at the Secretary's Office, on the Ground, at least half an hour before the event starts, otherwise they will be dealt with according to V.T.A. rules.

Stallions and Mares are eligible for the Champion Prizes, and if exhibited in Classes 1939 to 1948 only, and intending to compete for those Champion Prizes, they must be in the yard when the judging in Section 5 takes place.

Trotters may be exercised on the Arena track between 8.30 and 9 a.m., and between 5 and 5.30 p.m. on any day of the Show, or one week prior thereto.

The horse making the fastest time amongst those placed second in the heats of any event will be eligible to compete in the final. (This does not necessarily mean that the horse placed second in the fastest heat will be in the final.) All "second" horses will be timed separately.

The Steward will supervise the equipment of all competitors, and if such equipment be not complete, safe and clean, the competitor or competitors shall not be allowed to compete.

Class 1939.—OPEN TROTTING OR PACING HANDICAP.

Special Prizes, £100.—For all horses that have a winning record of 2.20 or better. Trotters and pacers, in harness only. Three laps (9 furlongs). First prize, £70; second prize, £20; third prize, £10. Winners of heats not placed in the final will each receive a special prize of £4. Entry fee, £1/5/-; Members, 12/6.

- | | | |
|-------|----|---|
| 11723 | 1 | "New Derby" (scratch), L. J. King's, black, foaled 1927, s Globe Derby, d New Zealand Greta, colours gold, cream star, black cap. |
| 11724 | 2 | "Delavan Jim" (scratch), P. Gooding's, bay, aged, s Delavan, d Miss Dora Huon, colours purple, orange cap. |
| 11725 | 3 | "Burnealto" (scratch), Mrs. C. Caldwell's, chestnut, aged, s Harry Alto, d Miss Bentwood, colours gold, green sleeves. |
| 11726 | 4 | "Red Bazil" (scratch), Mrs. A. Caulfield's, chestnut, bred by G. Minchin, s Basil B., d Moving Waltz, colours brown, pink sash and cap. |
| 11727 | 5 | "Jean Pronto" (scratch), H. E. Cockayne's, black, foaled 1926, s Don Pronto, d Something Honest, colours blue, green sleeves and cap. |
| 11728 | 6 | "Main Bazil" (scratch), J. V. Foster's, bay, aged, s Basil B., d Tilly, colours yellow, black sash, sleeves and cap. |
| 11729 | 7 | "Divitius" (scratch), W. J. Patten's, bay, aged, bred by P. Phylant, s Direct Mauritius, d Ivy, colours royal blue, black sleeves, blue cap. |
| 11730 | 8 | "Le Wilkes" (scratch), A. McPherson's, bay, s Le Rosier, d May Wilkes, colours grey, pink sash and cap. |
| 11731 | 9 | "Miss Major" (scratch), Mrs. M. V. O'Keefe's, bay, aged, bred by Arthur Sherwood, s Major Ribbonwood, d by Grattan Bells, colours white, black hoops, armbands and cap. |
| 11732 | 10 | "Dixie Abdalla" (scratch), J. Brown's, bay, aged, bred by F. Shillito, s Dixie Wood, d Doral, colours all orange. |

- 11733 11 "Princess Wood" (scratch), C. Finley's, brown, aged, bred by P. Kenna, s Admiral Wood, d by Royal Sovereign, colours black, white armbands and cap.
- 11734 12 "Grand Clare" (scratch), N. T. Reilly's, chestnut, bred by P. O'Connor, s Grand Voyage, d Claredo mare, colours purple, black sleeves and cap.
- 11735 13 "Diana Boy" (scratch), H. H. Shinn's bay, aged, bred by exhibitor, s Lulu Boy, d Diana, colours purple, grey sleeves, white cap.
- 11736 14 "Gunbourne" (12 yards behind), J. M. Hancock's, brown, foaled 1925, bred by exhibitor, s Siam, d by Jack McKinney, colours royal blue, gold hoops, red sleeves and cap.
- 11737 15 "Auburn Lad" (24 yards behind), W. J. McKay's, bay, bred by R. Hanna, s Globe Derby, d Velocity, colours old gold, green diamonds and cap.
- 11738 16 "Pedro Pronto" (36 yards behind), G. Stow's, brown, aged, s Don Pronto, d Doris M., colours green, pink sleeves, black cap.
- 11739 17 "General Mavista" (36 yards behind), H. Bambridge's, bay, foaled 1927, s Mavista, d De Milo, colours brown, gold sash, brown cap.
- 11740 18 "Direct Home" (48 yards behind), W. J. McKay's, bay, bred by P. G. Weaver, s Directway, d Charlotte Bronte, colours old gold, green diamonds and cap.
- 11741 19 "Direct Abdullah" (60 yards behind), H. H. Shinn's, brown, aged, bred by E. C. Gibb, s Directway, d Doral, colours purple, grey sleeves, white cap.

Class 1940.—RECORD TROT.

Special Prize of £50 will be awarded to the fastest horse, carrying 11st. 10lb. in saddle, or 10st. 10lb. in harness, and trotting or pacing one mile on the Show Grounds track, lowering the unofficial track record established by "Happy Voyage," of 2 min. 10 $\frac{3}{4}$ sec., on 24th September, 1921; or £40 will be awarded to the fastest horse lowering the official track record, established by "Walla Walla," of 2 min. 11 sec., on 26th September, 1931; or £20 will be awarded to the fastest horse, if all fail to lower either record, provided the time is under 2 min. 15 sec. Standing start. Galloping pacemaker allowed, if desired. The trials to take place on a day to be fixed by the Society. A second trial may be allowed by the Ring Master if, in his opinion, an accident prevented the horse from having a fair run. Entry fee, 10/-.

- 11742 1 "New Derby," L. J. King's, black, foaled 1927, s Globe Derby, d New Zealand Greta, colours gold, cream star, black cap.
- 11743 2 "Red Basil," Mrs. A. Caulfield's, chestnut, bred by G. Minchin, s Basil B., d Moving Waltz, colours brown, pink sash and cap.
- 11744 3 "Warinda Derby," W. J. McKay's, bay, bred by — Sessions, s Globe Derby, d Epic Bells, colours old gold, green diamonds and cap.

- 11745 4 "Auburn Lad," W. J. McKay's, bay, bred by R. Hanna, s Globe Derby, d Velocity, colours old gold, green diamonds and cap.
- 11746 5 "Jean Pronto," H. E. Cockayne's, black, foaled 1926, s Don Pronto, d Something Honest, colours blue, green sleeves and cap.
- 11747 6 "Gunbourne," J. M. Hancock's, brown, foaled 1925, bred by exhibitor, s Siam, d by Jack McKinney, colours royal blue, gold hoops, red sleeves and cap.
- 11748 7 "Le Wilkes," A. McPherson's, bay, s Le Rosier, d May Wilkes, colours grey, pink sash and cap.
- 11749 8 "Almont Wilkes," G. N. Einsiedel's, bay, aged, bred by W. Hill, s Harold Wilkes, d Mary Almont, colours pink and gold hoops, pink and gold cap.
- 11750 9 "Dalla Derby," F. Shillito's, brown, foaled 1925, bred by F. W. Shillito, s Globe Derby, d Doral, colours brown, maroon sleeves and cap.
- 11751 10 "Direct Abdullah," H. H. Shinn's, brown, aged, bred by E. C. Gibb, s Directway, d Doral, colours purple, grey sleeves, white cap.
- 11752 11 "Black Betel," H. H. Shinn's, black, aged, bred by exhibitor, s Betel Nut, d Society Girl, colours purple, grey sleeves, white cap.

Class 1941.—HANDICAP TROT.

Special Prizes, £80.—For all horses that have a winning record of 2.22 or better. Trotters and pacers, in harness only. Three laps (9 furlongs). First prize, £50; second prize, £20; third prize, £10. Winners of heats not placed in the final will each receive a special prize of £3. Entry fee, £1/5/-; Members, 12/6.

- 11753 1 "King Culloden" (scratch), Thomas Hueston's, bay, s Culloden; d by Odd Trick, colours brown, pink cap.
- 11754 2 "Delavan Jim" (scratch), P. Gooding's, bay, aged, s Delavan d Miss Dora Huon, colours purple, orange cap.
- 11755 3 "Burnealto" (scratch), Mrs. C. Caldwell's, chestnut, aged, s Harry Alto, d Miss Bentwood, colours gold, green sleeves.
- 11756 4 "Miss Major" (scratch), Mrs. M. V. O'Keefe's, bay, aged, bred by Arthur Sherwood, s Major Ribbonwood, d by Grattan Bells, colours white, black hoops, armbands and cap.
- 11757 5 "Le Wilkes" (scratch), A. McPherson's, bay, s Le Rosier, d May Wilkes, colours grey, pink sash and cap.
- 11758 6 "Crystal Set" (scratch), A. W. Anderson's, brown, foaled 1927, bred by Mrs. A. Anderson, s Tennessee Direct, d Smart Set, colours blue, red bands and cap.
- 11759 7 "Ian Derby" (scratch), H. Edwin and J. Sullivan's, grey, aged, s Derby Chimes, d by Ian Cleve, colours orange, brown cap.
- 11760 8 "Polly Derby" (scratch), J. J. Chisholm's, bay, aged, bred by A. Beattie, s Globe Derby, d Mistress, colours pink, black cuffs and cap.
- 11761 9 "Stealaway" (scratch), Mrs. M. V. Leonard's, bay, aged, s Directway, d Bell Metal mare, colours blue, gold diamonds and cap.
- 11762 10 "Eileen Major" (scratch), R. Broadbent's, black, foaled 1925, s Major Ribbonwood, d by Grattan Bells, colours red, black braces and cap.

- 11763 11 "Dalla Derby" (scratch), F. Shillito's, brown, foaled 1925, bred by F. W. Shillito, s Globe Derby, d Doral, colours brown, maroon sleeves and cap.
- 11764 12 "Final Chimes" (scratch), D. Sexton, Junr's., bay, s Derby Chimes, colours black, purple sleeves and cap.
- 11765 13 "Abbey Alarm" (scratch), H. H. Shinn's, bay, aged, bred by F. Shinn, s Don Abbey, d Alarm Maid, colours, purple, grey sleeves, white cap.
- 11766 14 "Lulu Gold" (scratch), H. H. Shinn's, bay, aged, bred by B. Taafe, s Lord Lulu, d Merry Gold, colours purple, grey sleeves, white cap.
- 11767 15 "Diana Wood" (scratch), G. Daniel's, brown, aged, s Admiral Wood, d Diana, colours black, red hoops.
- 11768 16 "Red Bazil" (12 yards behind), Mrs. A. Caulfield's, chestnut, bred by G. Minchin, s Basil B., d Moving Waltz, colours brown, pink sash and cap.
- 11769 17 "Dixie Abdalla" (12 yards behind), J. Brown's, bay, aged, bred by F. Shillito, s Dixie Wood, d Doral, colours all orange.
- 11770 18 "Delavan Gold" (12 yards behind), C. Finley's, chestnut, aged, bred by M. E. McMurtrie, s Delavan, d Guerston, colours black, white armbands and cap.
- 11771 19 "Austral Direct" (12 yards behind), W. D. Taylor's, chestnut, s Directway, d Mignon, colours brown, purple hoops, sleeves and cap.
- 11772 20 "Lonely Wilkes" (12 yards behind), W. D. Taylor's, black, s Jimmy Wilkes, d Medlow Girl, colours brown, purple hoops, sleeves and cap.
- 11773 21 "Diana Boy" (12 yards behind), H. H. Shinn's, bay, aged, bred by exhibitor, s Lulu Boy, d Diana, colours purple, grey sleeves, white cap.
- 11774 22 "New Derby" (24 yards behind), L. J. King's, black, foaled 1927, s Globe Derby, d New Zealand Greta, colours gold, cream star, black cap.
- 11775 23 "Warinda Derby" (24 yards behind), W. J. McKay's, bay, bred by — Sessions, s Globe Derby, d Epic Bells, colours old gold, green diamonds and cap.
- 11776 24 "Jean Pronto" (24 yards behind), H. E. Cockayne's, black, foaled 1926, s Don Pronto, d Something Honest, colours blue, green sleeves and cap.
- 11777 25 "Gunbourne" (36 yards behind), J. M. Hancock's, brown, foaled 1925, bred by exhibitor, s Siam, d by Jack McKinney, colours royal blue, gold hoops, red sleeves and cap.
- 11778 26 "Auburn Lad" (48 yards behind), W. J. McKay's, bay, bred by R. Hanna, s Globe Derby, d Velocity, colours old gold, green diamonds and cap.

Class 1942.—VICTORIA HANDICAP TROT.

Special Prizes, £40.—For all horses that can do 2.24 or better. Trotters and pacers, in harness only. Three laps (9 furlongs). First prize, £30; second prize, £7; third prize, £3. Winners of heats not placed in the final will each receive a special prize of £2. Entry fee, £1/5/-; Members, 12/6.

- 11779 1 "Delavan Jim" (scratch), P. Gooding's, bay, aged, s Delavan, d Miss Dora Huon, colours purple, orange cap.
- 11780 2 "Dalla Derby" (scratch), F. Shillito's, brown, foaled 1926, bred by F. W. Shillito, s Globe Derby, d Doral, colours brown, maroon sleeves and cap.

- 11781 3 "Tereena" (scratch), W. J. McKay's, bay, bred by — Boyd, s Dixie Derby, d Little Joan, colours old gold, green diamonds and cap.
- 11782 4 "First Cast" (scratch), J. Brown's, black, aged, bred by F. Fielding, s First Voyage, d Halfecast, colours all orange.
- 11783 5 "Major Kola" (scratch), A. McPherson's, s Major Ribbonwood, d Miss Kola, colours grey, pink sash and cap.
- 11784 6 "Crystal Set" (scratch), A. W. Anderson's, brown, foaled 1927, bred by Mrs. A. Anderson, s Tennessee Direct, d Smart Set, colours blue, red bands and cap.
- 11785 7 "Polly Derby" (scratch), J. J. Chisholm's, bay, aged, bred by A. Beattie, s Globe Derby, d Mistress, colours pink, black cuffs and cap.
- 11786 8 "White Chief" (scratch), Mrs. M. V. Leonard's, cream, aged, s Burlington Chief, d by Ostia, colours blue, gold diamonds and cap.
- 11787 9 "Final Chimes" (scratch), D. Sexton, Junr's., bay, s Derby Chimes, colours black, purple sleeves and cap.
- 11788 10 "Pearl Derby" (scratch), Alfred W. Butcher's, bay, aged, s Derby Chimes, d Pearlle Huon, colours blue, gold sash.
- 11789 11 "Dandy Wood" (scratch), C. Weatherill's, bay, aged, bred by D. O'Connell, s Admiral Wood, d Miss Owyhee, colours black, yellow armbands and cap.
- 11790 12 "Vinson" (scratch), Miss Eillen Ferguson's, brown, bred by J. Ferguson, s Vin Direct, d Golden Wattle, colours brown, red cap.
- 11791 13 "Brian Derby" (scratch), R. Condon's, bay, foaled 1927, bred by A. G. Hunter, s Globe Derby, d Grand Ruby, colours white, gold band, armbands and cap.
- 11792 14 "Meadow Lark" (scratch), V. L. Dullard's, brown, aged, bred by J. F. Hillier, s Prince's Ribbon, d Mona Ash, colours blue, red sash and sleeves, blue cap.
- 11793 15 "Birdie Dustwood" (scratch), Mrs. V. West's, bay, foaled October, 1922, bred by J. Chalker, s Dustwood, d Lady All Style, colours grey, light grey sleeves and cap.
- 11794 16 "The Night Patrol" (scratch), William Hallam's, grey, aged, bred by W. Holmes, s Culloden, d by Osterley, colours black, purple sash and cap.
- 11795 17 "Norman" (scratch), C. Ridley's, bay, aged, s Harold Wilkes, d Normalene, colours rose pink, grey sleeves and cap.
- 11796 18 "Periana" (scratch), J. Forsyth's, black, bred by exhibitor, s Periscope, d Anakie Chimes, colours black, red cap.
- 11797 19 "Footlight" (scratch), H. Lidgett's, bay, foaled 1927, bred by exhibitor, s Globe Derby, d Maggie Darling, colours brown, purple spots.
- 11798 20 "Jenny Derby" (scratch), Mrs. G. Cumming's, bay, foaled 1927, bred by G. Cumming, s Globe Derby, d by Almost, colours black, red sash and cap.
- 11799 21 "Moreica" (scratch), Henry Lidgett's, bay, foaled 1926, s Mavista, d Marguerite, colours brown, purple spots.
- 11800 22 "Chic" (scratch), E. H. Colley's, brown, foaled 1926, s Royal Lulu, d by Betel Nut, colours purple, rose sleeves and cap.
- 11801 23 "Lulu Gold" (12 yards behind), H. H. Shinn's, bay, aged, bred by B. Taafe, s Lord Lulu, d Merry Gold, colours purple, grey sleeves, white cap.
- 11802 24 "Primrose" (12 yards behind), H. H. Shinn's, roan, aged, bred by exhibitor, s Lulu Boy, d Dixie Rose, colours purple, grey sleeves, white cap.

- 11803 25 "Abbey Alarm" (24 yards behind), H. H. Shinn's, bay, aged, bred by F. Shinn, s Don Abey, d Alarm Maid, colours purple, grey sleeves, white cap.
- 11804 26 "Delavan Gold" (36 yards behind), C. Finley's, chestnut, aged, bred by M. E. McMurtrie, s Delavan, d Guerston, colours black, white armbands and cap.
- 11805 27 "Warinda Derby" (48 yards behind), W. J. McKay's, bay, bred by — Sessions, s Globe Derby, d Epic Bells, colours old gold, green diamonds and cap.

Class 1943.—NATIONAL HANDICAP TROT.

Special Prizes, £50.—For trotters only that can do 2.28 or better. Harness only. Four laps (12 furlongs). First prize, £35; second prize, £10; third prize, £5. Winners of heats not placed in the final will each receive a special prize of £2. Entry fee, £1/5/-; Members, 12/6.

- 11806 1 "Norman Voyage" (scratch), W. J. McKay's, black, bred by J. Hall, s Grattan's Voyage, colours old gold, green diamonds and cap.
- 11807 2 "First Saloon" (scratch), J. Brown's, bay, aged, bred by F. Fielding, s First Voyage, d Halfecast, colours all orange.
- 11808 3 "Siam's Hope" (scratch), Alfred W. Butcher's, bay, aged, s Siam, d by Honest Harry, colours blue, gold sash.
- 11809 4 "Marion Style" (scratch), T. Anderson's, bay, aged, s All Style, d Marie Direct, colours brown, red sleeves and cap.
- 11810 5 "Alladin Voyage" (scratch), A. H. Brice's, dark brown, aged, bred by B. E. Johnson, s First Voyage, d Kitty Alladin (imp.), colours green, gold collar and cap.
- 11811 6 "Huoan Marvin" (scratch), T. G. Missen's, bay, foaled 1927, bred by exhibitor, s Marvin's Heir, d Miss Eva, colours blue, gold sleeves and sash, blue cap.
- 11812 7 "Timely Mac" (scratch), L. Rees', brown, aged, s Timely Direct, d by Victor McKinney, colours purple, gold band and cap.
- 11813 8 "Continuance" (scratch), J. Sonsie's, brown, aged, s Grattan Bells, d Oblo Queen, colours yellow, black armbands and cap.
- 11814 9 "Flowyn" (scratch), H. Brown's, bay, aged, bred by T. Lowe, s All Style, d by Directway, colours blue and gold.
- 11815 10 "Little Derby" (scratch), John Terrill's, bay, bred by exhibitor, s Derby Chimes, d Silver Bell, colours purple and gold.
- 11816 11 "Beauty Patch" (scratch), A. W. Warren's, bay, aged, s Patchen Abbey, d Beauty Spot, colours black, green sleeves.
- 11817 12 "Cleve Stone" (scratch), F. Gillies', black, aged, bred by W. Wong, s Proud Cleve, d by Ruby Stone, colours gold, blue braces and cap.
- 11818 13 "Llandor McKinney" (scratch), E. J. Hill's, bay, aged, bred by exhibitor, s Don McKinney, d by Llandor, colours saxe blue, white sleeves, royal blue cap.
- 11819 14 "Headlight Boy" (scratch), M. E. McMurtrie's, bay, aged, bred by C. Luckie, s Derby Bells, d Daisy, colours purple, gold sleeves and cap.

- 11820 15 "Grand Indi" (24 yards behind), J. Brown's, black, aged, bred by — Burns, s Grand Voyage, d Indi, colours, all orange.
- 11821 16 "Night Sign" (24 yards behind), Thomas Johnson's, bay, foaled 1924, bred by E. Johnson, s The Design, d Black Wing, colours black, gold band, scarlet sleeves and cap.
- 11822 17 "Delavan Jim" (36 yards behind), P. Gooding's, bay, aged, s Delavan, d Miss Dora Huon, colours purple, orange cap.
- 11823 18 "Birdie Dustwood" (36 yards behind), Mrs. V. West's, bay, foaled October, 1922, bred by J. Chalker, s Dustwood, d Lady All Style, colours, grey, light grey sleeves and cap.
- 11824 19 "Rex Bazil" (48 yards behind), J. Brown's, chestnut, aged, s Basil B., colours all orange.

Class 1944.—MAIDEN PACING COMPETITION.

(Hopped or Unhopped.)

Special Prizes, £28.—For pacers only that have never won a race, time-test or competition for speed. Harness only. Three laps (9 furlongs). First prize, £20; second prize, £5; third prize, £3. Entry fee, £1; Members, 10/-.

- 11825 1 "Kyora Girl," G. Stow's, brown, foaled 1928, s Pedro Pronto, d Brown Ribbon, colours green, pink sleeves, black cap.
- 11826 2 "June Mills," G. Stow's, brown, foaled 1929, s Pedro Pronto, d Brown Ribbon, colours green, pink sleeves, black cap.
- 11827 3 "Star Princess," W. J. McKay's, grey, bred by E. Tatlow, s Globe Derby, d Starland, colours old gold, green diamonds and cap.
- 11828 4 "The Fence," W. J. McKay's, brown, bred by J. Shackelott, s Globe Derby, d Sequence, colors old gold, green diamonds and cap.
- 11829 5 "Parvenu," J. V. Foster's, bay, foaled 1927, s Lulu Boy, d Gipsy Clare, colours yellow, black sash, sleeves and cap.
- 11830 6 "Chrissie Derby," J. Brown's, light brown, foaled 1928, bred by — Woods, s Globe Derby, d Chrissie Adonis, colours all orange.
- 11831 7 Brown's Nom., J. Brown's, dark bay, foaled 1929, bred by F. Shillito, s Dalla Derby, d Maud Siam, colours all orange.
- 11832 8 "James Direct," A. W. Anderson's, bay, foaled 1927, bred by Mrs. A. Anderson, s Tennessee Direct, d Freda Direct, colours blue, red bands and cap.
- 11833 9 "Erica Derby," W. D. Taylor's, chestnut, s Derby Lad, d by St. Elmo, colours red, pink sash.
- 11834 10 "Hogmanay," D. Sexton, Junr's., bay, bred by J. J. Gardner, s Don Alto, d Bell Chimes, colours black, purple sleeves and cap.
- 11835 11 "McCore Cleve," B. Whyte's, bay, aged, bred by J. S. House, s Cleve Bells, d Miss Meg, colours black, yellow cuffs and cap.
- 11836 12 "Jean Siam," Walter Potts', chestnut, foaled 1927, bred by exhibitor, s Siam, d Lady Ethel, colors blue, pink sleeves and cap.
- 11837 13 "Blueritius," John F. Warne's, steel grey, foaled 1928, bred by J. Dunstan, s Direct Mauritius, d Lady Betty, colours green, white sleeves and cap.

- 11838 14 "Joy Betel," C. Harrison's, chestnut, foaled 1927, bred by T. Heffernan, s Betel Nut, d by Dexter, colours white, black sleeves, white cap.
- 11839 15 "Flying Hinkler," J. Richards', bay, aged, s Harold Wilkes, d Rose McKinney, colours black and red braces, brown cap.

Class 1945.—COMMONWEALTH HANDICAP TROT.

Special Prizes, £40.—For all horses that can do 2.28 or better.

Trotters and pacers, in harness only. Three laps (9 furlongs). First prize, £30; second prize, £7; third prize, £3. Winners of heats not placed in the final will each receive a special prize of £2. Entry fee, £1/5/-; Members, 12/6.

- 11840 1 "Tereena" (scratch), W. J. McKay's, bay, bred by — Boyd, s Dixie Derby, d Little Joan, colours old gold, green diamonds and cap.
- 11841 2 "Parvenu" (scratch), J. V. Foster's, bay, foaled 1927, s Lulu Boy, d Gipsy Clare, colours yellow, black sash, sleeves and cap.
- 11842 3 "Brian Derby" (scratch), R. Condon's, bay, foaled 1927, bred by A. G. Hunter, s Globe Derby, d Grand Ruby, colours white, gold band, armbands and cap.
- 11843 4 "Jean Siam," (scratch), Walter Paris', chestnut, foaled 1927, bred by exhibitor, s Siam, d Lady Ethel, colours blue, pink sleeves and cap.
- 11844 5 "Joy Betel" (scratch), C. Harrison's, chestnut, foaled 1927, bred by T. Heffernan, s Betel Nut, d by Dexter, colours white, black sleeves, white cap.
- 11845 6 "Lulu Abbey" (scratch), J. Edmondstone's, bay, foaled 1926, s Lulu Boy, d Abbey mare, colours violet, green sash and cap.
- 11846 7 "Red Lad" (scratch), W. Hawkes', chestnut, foaled 1926, s Dan Alto, d by Bronte, colours royal blue, gold braces, blue and gold cap.
- 11847 8 "Yule Time" (scratch), T. J. Elder's, brown, aged, bred by D. Bryan, s Timely Direct, d Katie P., colours black, red sash.
- 11848 9 "Lady Ashmore" (scratch), G. Minchin's, chestnut, bred by W. Fuller, s Ashmore, d Sweet Nell, colours brown, pink sash and cap.
- 11849 10 "Ballyhandy" (scratch), A. E. Perry's, bay, aged, s Junee, d Miss Hunn Boy, colours green, gold sleeves, red cap.
- 11850 11 "Derby's Image" (scratch), T. Walker's, black, foaled 1925, bred by C. Cochrane, s Derby Obimes, d Sweet Nell, colours purple, gold sash and cap.
- 11851 12 "Eileen Alto" (scratch), Frank Olcorn's, chestnut, foaled 1926, bred by exhibitor, s Dick Alto, d by Satellite, colours brown, green armbands and cap.
- 11852 13 "The Globe" (scratch), J. Barker's, bay, aged, bred by Mrs. Heath, s Globe Derby, d Ruby, colours red, gold hoops, red cap.
- 11853 14 "Bean Wilkes" (scratch), J. Coffey's, bay, s Major Ribbonwood, d Beauty Wilkes, colours brown, dark blue cap.
- 11854 15 "Gloato" (scratch), S. Richards', bay, aged, bred by exhibitor, s Globe Derby, d Alto Betts, colours black, red braces, collar and cap.

- 11855 16 "Too Honest" (scratch), J. Fisher's, bay, aged, s Culloden, d Annie Laurie, colours green, cerise sleeves, green arm-bands, cerise cap.
- 11856 17 "Dillon Cleve" (scratch), W. J. Oliver's, brown, foaled 1920, bred by W. B. Brown, s Dillon Bell colt, d by Ian Cleve, colours royal blue, silver hoops.
- 11857 18 "Adonis Bells" (scratch), H. H. Shinn's, chestnut, s Fulham Bells, d Clare Adonis, colours purple, grey sleeves, white cap.
- 11858 19 "Flying Whirl" (scratch), W. J. Hueston's, bay, aged, s Adonis, d Miss Whirlwood, colours all brown.
- 11859 20 "Proud Argot" (scratch), M. E. McMurtrie's, brown, aged, bred by F. Edwards, s Direct Argot, d Motor, colours purple, gold sleeves and cap.
- 11860 21 "Simla Derby" (scratch), A. Simpson's, bay, foaled 1927, s Globe Derby, d Simla, colours green, purple stripes and cap.
- 11861 22 "Lady Lucille" (scratch), E. H. Colley's, bay, foaled 1926, s Direct Mauritius, d Miss Lucy, colours purple, rose sleeves and cap.
- 11862 23 "Realmition" (scratch), J. G. Downie's, black, foaled 1927, s Realm, d Meringa, colours cream, gold sash, cream cap.
- 11863 24 "Bazalto" (12 yards behind), W. D. Taylor's, bay, s Basil B., d Miss Alto, colours brown, purple hoops, sleeves and cap.
- 11864 25 "Vinson" (12 yards behind), Miss Eileen Ferguson's, brown, bred by J. Ferguson, s Vin Direct, d Golden Wattle, colours brown, red cap.
- 11865 26 "Whipcord" (12 yards behind), R. Harrington's, black, aged, s Whip Ribbon, colours black, pink yoke, black and pink sleeves and cap.
- 11866 27 "Royal's Echo" (12 yards behind), J. Lorensene's, bay, foaled 1926, bred by — Beveridge, s Royal Lulu, d by Brazil Junior, colours brown, blue sash, brown cap.
- 11867 28 "Night Sign" (24 yards behind), Thomas Johnson's, bay, aged, bred by E. Johnson, s The Design, d Black Wing, colours black, gold band, scarlet sleeves and cap.
- 11868 29 "Polly Derby" (36 yards behind), J. J. Chisholm's, bay, aged, bred by A. Beattie, s Globe Derby, d Mistress, colours pink, black cuffs and cap.
- 11869 30 "Birdie Dustwood" (36 yards behind), Mrs. V. West's, bay, aged, bred by J. Chalker, s Dustwood, d Lady All Style, colours grey, light grey sleeves and cap.
- 11870 31 "The Night Patrol" (36 yards behind), William Hallam's, grey, aged, bred by W. Holmes, s Culloden, d by Osterley, colours black, purple sash and cap.
- 11871 32 "Primrose" (60 yards behind), H. H. Shinn's, roan, aged, bred by exhibitor, s Lulu Boy, d Dixie Rose, colours purple, grey sleeves, white cap.

Class 1946.—ROYAL HANDICAP TROT.

Special Prizes, £40.—For all horses that can do 2.33 and no better winning record than 2.25 at time of entry. Trotters and pacers, in harness only. The use of hobbles is debarred in this class. Three laps (9 furlongs). First prize, £30; second prize, £7; third prize, £3. Winners of heats not placed in the final will each receive a special prize of £2. Entry fee, £1/5/-; Members, 12/6.

- 11872 1 "Benview" (scratch), J. V. Foster's, black, aged, s First Voyage, d by Dixie Alto, colours yellow, black sash, sleeves and cap.
- 11873 2 "Grattan Gee" (scratch), J. J. Chisholm's, chestnut, aged, bred by exhibitor, s First Grattan, d Alice Gee, colours pink, black cuffs and cap.
- 11874 3 "Huon Marvin" (scratch), T. G. Missen's, bay, foaled 1927, bred by exhibitor, s Marvin's Heir, d Miss Eva, colours blue, gold sash and sleeves, blue cap.
- 11875 4 "Flowyn" (scratch), H. Brown's, bay, aged, bred by T. Lowe, s All Style, d by Directway, colours blue and gold.
- 11876 5 "Beauty Patch" (scratch), A. W. Warren's, bay, aged, s Patchen Abbey, d Beauty Spot, colours black, green sleeves.
- 11877 6 "Jean Siam" (scratch), Walter Potts', chestnut, foaled 1927, bred by exhibitor, s Siam, d Lady Ethel, colours blue, pink sleeves and cap.
- 11878 7 "Betty Marvin" (scratch), A. E. Perry's, bay, foaled 1926, s Marvin's Heir, d Lady Patricia, colours white, black sleeves, black and white cap.
- 11879 8 "Dillon Cleve" (scratch), W. J. Oliver's, brown, aged, bred by W. B. Brown, s Dillon Bell colt, d by Ian Cleve, colours royal blue, silver hoops.
- 11880 9 "Annie Derby" (scratch), C. Mitchener's, brown, foaled 1927, bred by Carter and Gray, s Globe Derby, d Tot Alto, colours amber, brown sleeves and cap.
- 11881 10 "Anakie Bells" (scratch), C. Brothers' bay, bred by J. Patterson, s Abbey Bells, d Anakie Chimes, colours ruby, gold braces.
- 11882 11 "Adonis Pronto" (scratch), C. Finch's, bay, aged, bred by E. B. Cochran, s Adonis (imp.), d Lucille Pronto, colours black, red star, black cap.
- 11883 12 "Gayland" (scratch), T. W. McCaig's, brown, foaled 1926, s Gay Crusader, d Lady Chimes, colours violet, green sash and cap.
- 11884 13 "Be Quick" (scratch), Albert B. Hill's, chestnut, aged, s Junee, d Huon's Daughter, colours green, gold V, cuffs, green cap.
- 11885 14 "Chester Voyage" (scratch), Mrs. E. Lanigan's, black, aged, s First Voyage, d Chessie, colours green, cerise stripes, green cap.
- 11886 15 "Dixie Voyage" (scratch), J. J. Holden's, s First Voyage, d Leaflet, colours green and gold.
- 11887 16 "Alice Chimes" (scratch), E. J. Hill's, black, aged, s Derby Chimes, d Brown Alice, colours saxe blue, white sleeves, royal blue cap.
- 11888 17 "Bellevue Queen" (scratch), John Barton's, brown, bred by A. Parsons, s Grattan Bells, d Lady Valley, colours red, brown sleeves, red cap.

- 11889 18 "Abbey Sign" (scratch), W. J. Hueston's, bay, aged, s The Design, d by Abbey Bells, colours all brown.
- 11890 19 "Lady Lucille" (scratch), E. H. Colley's, bay, foaled 1926, s Direct Mauritius, d Miss Lucy, colours purple, rose sleeves and cap.
- 11891 20 "Loquacious" (24 yards behind), H. H. Shinn's, brown, s Derby Lad, d by Domino, colours purple, grey sleeves, white cap.
- 11892 21 "Llandor McKinney" (36 yards behind), E. J. Hill's, bay, aged, bred by exhibitor, s Don McKinney, d by Llandor, colours saxe blue, white sleeves, royal blue cap.
- 11893 22 "Continuance" (48 yards behind), J. Sensie's, brown, aged, s Grattan Bells, d Old Queen, colours yellow, black arm bands and cap.
- 11894 23 "Globe's Image" (48 yards behind), J. Olin's, bay, aged, bred by exhibitor, s Globe Derby, d by Honest Robin, colours blue, grey sleeves and cap.
- 11895 24 "Royal's Echo" (72 yards behind), J. Larensene's, bay, foaled 1926, bred by Beveridge, s Royal Lulu, d by Brazil Junior, colours brown, blue sash, brown cap.

Class 1947.—THE "PRESTIGE" HANDICAP TROT.

Special Prizes, £35. For all horses that can do 2.22 or better. Trotters and pacers, in saddle only. Three laps (9 furlongs). Horses must carry 10st. 5lb. First prize, £25 (presented by **Prestige Ltd., Manufacturers of "Prestige," the Finest Quality Hosiery in Australia**); second prize, £7; third prize, £3. Winners of heats not placed in the final will each receive a special prize of £2. Entry fee, £1; Members, 10/-.

- 11896 1 "King Culloden" (scratch), Thomas Hueston's, bay, s Culloden, d by Odd Trick, colours brown, pink cap.
- 11897 2 "Miss Major" (scratch), Mrs. M. V. O'Keefe's, bay, aged, bred by Arthur Sherwood, s Major Ribbonwood, d by Grattan Bells, colours white, black hoops, armbands and cap.
- 11898 3 "Le Wilkes" (scratch), A. McPherson's, bay, s Le Rosier, d May Wilkes, colours grey, pink sash and cap.
- 11899 4 "Major Kola" (scratch), A. McPherson's, s Major Ribbonwood, d Miss Kola, colours grey, pink sash and cap.
- 11900 5 "Dandy Wood" (scratch), C. Weatherill's, bay, aged, bred by D. O'Connell, s Admiral Wood, d Miss Owyhee, colours black, yellow armbands and cap.
- 11901 6 "The Night Patrol" (scratch), William Hallan's, grey, aged, bred by W. Holmes, s Culloden, d by Osterley, colours black, purple sash and cap.
- 11902 7 "Abbey May" (scratch), W. V. Martin's, brown, aged, s Abbey Mae, d May Wilkes, colours blue and gold quarters, gold cap.
- 11903 8 "Golden Patch" (scratch), F. Jones', chestnut, bred by C. Heywood, s Cross Patch, colours violet, white sleeves and cap.
- 11904 9 "Murray Chimes" (scratch), J. Lancaster's, bay, aged, bred by J. Olin, s Derby Chimes, d by Honest Robin, colours brown, white sleeves, blue cap.
- 11905 10 "Too Honest" (scratch), J. Fisher's, bay, aged, s Culloden, d Annie Laurie, colours green, cerise sleeves, green arm bands, cerise cap.

- 11906 11 "Footlight" (scratch), H. Lidgett's, bay, foaled 1927, bred by exhibitor, s Globe Derby, d Maggie Darling, colours brown, purple spots.
- 11907 12 "Dixie Abdulla" (12 yards behind), J. Brown's, bay, aged, bred by F. Shillito, s Dixie Wood, d Doral, colours all orange.
- 11908 13 "Diana Boy" (12 yards behind), H. H. Shinn's, bay, aged, bred by exhibitor, s Lulu Boy, d Diana, colours purple, grey sleeves, white cap.
- 11909 14 "Warinda Derby" (24 yards behind), W. J. McKay's, bay, bred by — Sessions, s Globe Derby, d Epic Bells, colours old gold, green diamonds and cap.
- 11910 15 "Jean Pronto" (24 yards behind), H. E. Cockayne's, black, foaled 1926, s Don Pronto, d Something Honest, colours blue, green sleeves and cap.
- 11911 16 "Black Betel" (36 yards behind), H. H. Shinn's, black, aged, bred by exhibitor, s Betel Nut, d Society Girl, colours purple, grey sleeves, white cap.

Class 1948.—THE "BEAU MONDE" HANDICAP TROT.

Special Prizes, £28.—For all horses that can do 2.30 or better. Trotters and pacers, in saddle only. Three laps (9 furlongs). Horses must carry 10st. 5lb. First prize, £20 (presented by **Beau Monde (Aust.) Pty. Ltd., Manufacturers of Full-fashioned Hosiery of Beauty of Appearance and Long Service Qualities**); second prize, £5; third prize, £3. Winners of heats not placed in the final will each receive a special prize of £2. Entry fee, £1; Members, 10/-.

- 11912 1 "Tereena" (scratch), W. J. McKay's, bay, bred by — Boyd, s Dixie Derby, d Little Joan, colours old gold, green diamonds and cap.
- 11913 2 "Star Princess" (scratch), W. J. McKay's, grey, bred by E. Tatlow, s Globe Derby, d Starland, colours old gold, green diamonds and cap.
- 11914 3 "The Fence" (scratch), W. J. McKay's, brown, bred by J. Shackelot, s Globe Derby, d Sequence, colours old gold, green diamonds and cap.
- 11915 4 "Tonie Wilkes" (scratch), H. Bambridge's, aged, s Harold Wilkes, d Little Dolly, colours brown, gold sash, brown cap.
- 11916 5 "Chrissie Derby" (scratch), J. Brown's, light brown, foaled 1928, bred by — Woods, s Globe Derby, d Chrissie Adonis, colours all orange.
- 11917 6 "Queen Mavista" (scratch), G. N. Einsiedel's, brown, foaled 1927, bred by W. Cockbill, s Mavista, d Lady Fulham, colours pink and gold hoops, pink and gold cap.
- 11918 7 "Peter Osterley" (scratch), A. W. Anderson's, bay, aged, bred by exhibitor, s Rex Osterley, d by Rex Derby, colours red, blue bands and cap.
- 11919 8 "Xyle Time" (scratch), T. J. Elder's, brown, aged, bred by D. Bryan, s Timely Direct, d Katie P., colours black, red sash.

- 11920 9 "Red Lad" (scratch), W. Hawkes', chestnut, foaled 1926, s Don Alto, d by Bronte, colours royal blue, gold braces, blue and gold cap.
- 11921 10 "Eileen Alto" (scratch), Frank Olcorn's, chestnut, foaled 1926, bred by exhibitor, s Dick Alto, d by Satellite, colours brown, green armbands and cap.
- 11922 11 "Derby's Image" (scratch), T. Walker's, black, foaled 1925, bred by C. Cochrane, s Derby Chimes, d Sweet Nell, colours purple, gold sash and cap.
- 11923 12 "Realmition" (scratch), J. G. Downie's, black, foaled 1927, s Realm, d Meringa, colours cream, gold sash and cream cap.
- 11924 13 "Bellevue Queen" (scratch), John Barton's, brown, bred by A. Parsons, s Grattan Bells, d Lady Valley, colours red, brown sleeves, red cap.
- 11925 14 "Robin Bells" (scratch), E. Rees', bay, s Robin Alto, d Trixie Belle, colours brown, dark blue cap.
- 11926 15 "Night Raid" (scratch), W. G. Hughes', black, foaled 1925, bred by exhibitor, s Direct Argot, d Lady Dodger, colours grey, red sleeves and cap.
- 11927 16 "Joan Honesty" (scratch), Wilson and Taylor's, brown, aged, s Siam colt, d by Honest Harry, colours red, blue sleeves.
- 11928 17 "Loquacious" (scratch), H. H. Shinn's, brown, s Derby Lad, d by Domino, colours purple, grey sleeves, white cap.
- 11929 18 "Blue Bubs" (scratch), P. Dove's, blue roan, aged, bred by J. Dove, s First Voyage, colours brown, pink sash.
- 11930 19 "Continuance" (12 yards behind), J. Sonsie's, brown, aged, s Grattan Bells, d Oblo Queen, colours yellow, black armbands, black cap.
- 11931 20 "Simla Derby" (12 yards behind), A. Simpson's, bay, foaled 1927, s Globe Derby, d Simla, colours green, purple stripes and cap.
- 11932 21 "Too Honest" (12 yards behind), J. Fisher's, bay, aged, s Culloden, d Annie Laurie, colours green, cerise sleeves, green armbands, cerise cap.
- 11933 22 "The Globe" (24 yards behind), J. Barker's, bay, aged, bred by Mrs. Heath, s Globe Derby, d Ruby, colours red, gold hoops, red cap.
- 11934 23 "Bazil Huon" (36 yards behind), W. J. Hueston's, bay, aged, s Basil B., d Lady Huon, colours all brown.
- 11935 24 "Dandy Wood" (72 yards behind), C. Weatherill's, bay, aged, bred by D. O'Connell, s Admiral Wood, d Miss Owyhee, colours black, yellow armbands and cap.

The Judge is empowered to disqualify any horse or pony, and any person, rider or driver connected with such horse or pony, for unfair trotting or unfair conduct in the competition, whether a protest be entered or not.

Sheep Dog Trials.

Judge: J. TODD, Esq.

Steward: F. E. CLARKE, Esq.

(Conducted under the rules of the Victorian Working Sheep Dog Association.)

TRIAL RULES.

1. Three sheep will be allotted to each dog in first instance, and subsequently any number the Judge may appoint.

2. The competitor, with his dog, shall stand at a flag indicating the starting point, and shall not release his dog until directed by the Trial Steward.

3. The maximum time allowed to competitors will be fixed before the trials commence. Any competitor withdrawing his dog before the expiry of the full time allowed, unless at the direction of the Judge, shall not be entitled to a prize.

4. Should the Judge deem fit, he may order fresh sheep at any time during a trial.

5. If a dog shall bite, or in any way injure a sheep, such dog will at once be disqualified, and the competitor held responsible for any damage done to the sheep.

6. If the working of any dog is of inferior merit, the Judge has power to terminate the trial before the expiration of time allowed.

7. Any dog crossing the cast, or passing between competitor and sheep at any time during the trial, will be disqualified. (This rule does not apply in special field trials when "driving" or "flanking.")

8. The competitor will not be allowed to assist his dog in any way, except by signal, whistle, or word of mouth.

9. When the competitor has to move from one given point to another, he must do so in a direct line, and not stop to work his dog. Infringement of this rule will entail a deduction of points for each offence.

10. Should there be a "final" trial by selected dogs, the Judge will give his awards to those gaining highest aggregate number of points in both trials. At least one dog more than there are prizes offered shall be selected to compete in a "final" trial.

11. The Judge's decision shall be final.

12. Scale of Points:—Cast, 12; Approach, 5; Bringing, 8; Command, 20; Obstacles, 25; General Work, including Force, Steadiness, and Control of Sheep, 30. Total, 100.

13. At the conclusion of each trial, the competitor must take his sheep to the enclosed yard as expeditiously as possible.

14. If, in the opinion of the Judge or the Council, any man ill-uses his dog, he will be subject to a fine of £1, and may be debarred from competing again at any Trial conducted under these Rules.

15. The Trial shall take place over such a course as the Show or Trial Committee may determine, and any additional tests shall be over the whole or such portion of the said course as they may decide upon.

16. Any person or persons bringing dogs on the ground and allowing them to run loose, either by mistake or otherwise, except when directed by the Trial Steward, may be fined £1.

17. Owners of dogs competing must be financial members of the Victorian Working Sheep Dog Association, or of a recognised Working Sheep Dog Association in another State, and their dogs must be registered in a recognised Stud Book.

Plan For Sheep Dog Trials

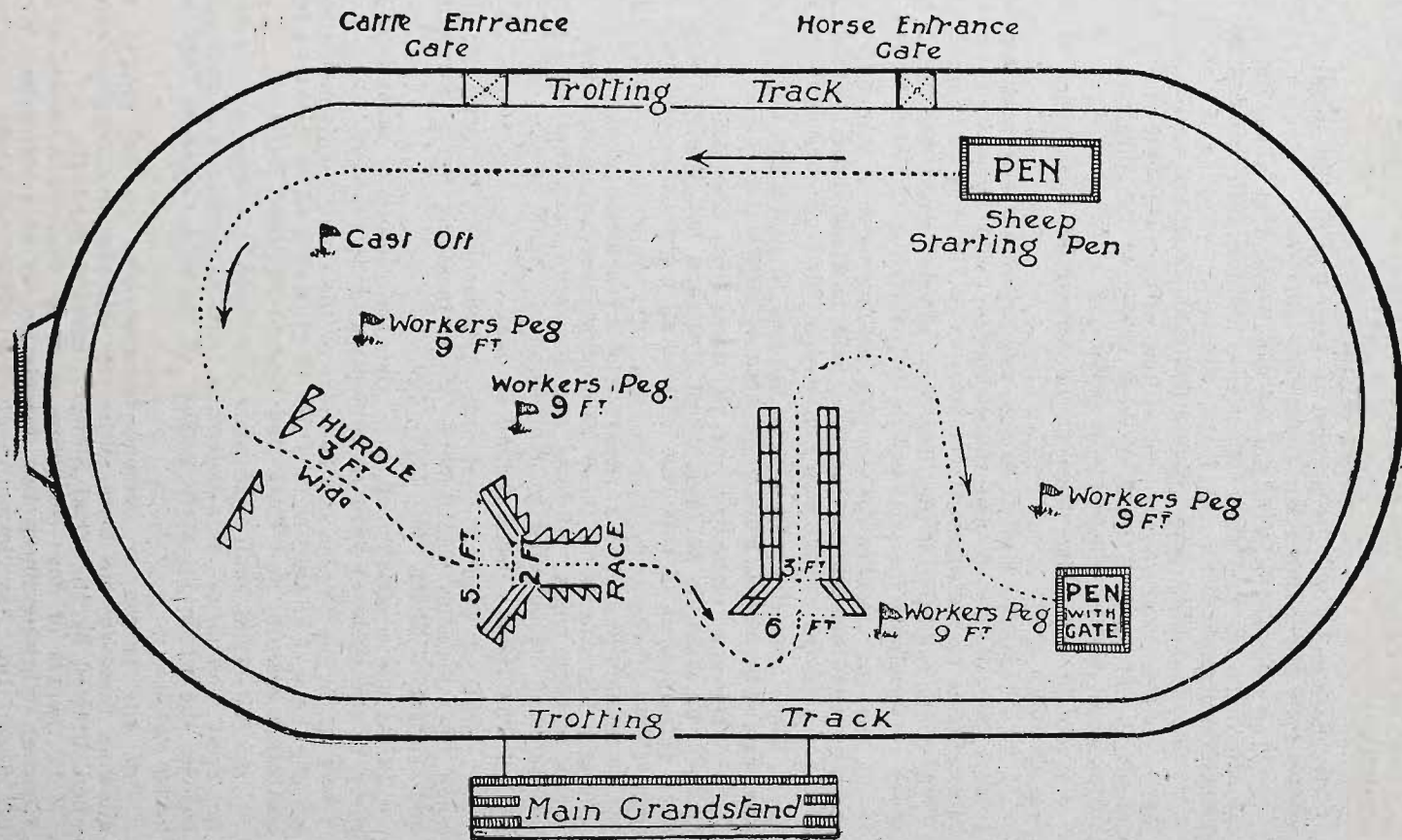

18. Any dog having won a first prize at any sheep dog trial shall not be eligible to compete in a Novice Class. A dog that has only divided a first prize is not debarred from competing as a novice.

19. Any protest against a dog competing must be lodged in writing with the Secretary or the Trial Steward, before 12 noon on the day after such awards are made, and accompanied by a fee of £1. Such protest will be dealt with by the Council, and, if upheld, the fee will be returned.

20. An owner may appoint a nominee to work his dog, or dogs, in the Trials, and such nominee will conjointly assume responsibility with the owner during the Trials.

21. Any person or persons refusing to conform with these Rules will be expelled from the ground, and may be disqualified from competing at any future Trials conducted under these Rules.

22. In the event of any question or situation arising not provided for in these Rules, the matter in question will be dealt with by the Council, and its decision shall be final.

NOTE.—In all trials, one dog more than there are prizes offered will be selected to compete in the finals.

(For particulars of registration with the Victorian Working Sheep Dog Association, apply to the Secretary, Temple Court, 422 Collins Street, Melbourne.)

Class 1949.—THE "BROKEN HILL PTY." OPEN SHEEP DOG TRIAL.

Special Prizes, £22.—First prize, £15 (presented by **The Broken Hill Pty. Co. Ltd., Mine Owners and Steel Masters, 422 Little Collins Street, Melbourne**); second prize, £5; third prize, £2. Entry fee, £1; Members, 10/-. (This event to be competed for on Friday and Saturday, the 23rd and 24th September.)

- | | | |
|-------|----|---|
| 11936 | 1 | Arthur B. Kemp, "Joker," black, whelped 27th October, 1926, bred by J. Quinn, s Max, d Lottie. |
| 11937 | 2 | Thomas White, "Ascot Gipsy Maid," black and white, whelped 12th September, 1929, bred by exhibitor, s King, d Delhi's Gipsy. |
| 11938 | 3 | J. L. Moore, "Jott" (imp.), black and tan, whelped 1929, bred by Mark Hayton, s Blue Sweep, d Lady. |
| 11939 | 4 | S. Tredrea, "Lad," black, white and tan, whelped September, 1928, bred by J. Dunn (N.Z.), s Speed, d Bell. |
| 11940 | 5 | J. M. McIntosh, "Moy Mona," black and white, whelped 8th December, 1929, bred by exhibitor, s Gowrie Jock, d Fay. |
| 11941 | 6 | J. Moses, "Ken" (imp.), black, white and tan, whelped 4th January, 1928, bred by T. Roberts, s Jaff, d Fan. |
| 11942 | 7 | Arthur B. Kemp, "Merry Bouny," black and white, whelped 24th October, 1930, bred by W. Abbott, s Bounce, d Bonnie. |
| 11943 | 8 | G. M. D. Chappell, "High Bounce," black and white, whelped 15th September, 1931, s Ronald, d Jess. |
| 11944 | 9 | R. H. Roe, "Kyneton Shepherd Lad," black and white, whelped 21st October, 1929, bred by J. L. Moore, s Brown's Shep (imp.), d Merry of Crawfordjohn (imp.). |
| 11945 | 10 | T. White, "Bonnie Girl," black and white, whelped July, 1930, bred by A. Sinclair, s Lochiel Glen, d Bonnie. |
| 11946 | 11 | J. L. Moore, "Jet," black and white, whelped 28th September, 1928, bred by A. McMaster, s Bantry Lad, d Dulcie. |

- 11947 12 S. Tredrea, "Toss," black and white, whelped July, 1927, bred by J. Lilico (N.Z.), s Cheviot Toss, d Kate.
- 11948 13 Irvine E. Price, "Kyneton Shep," black and white, whelped 13th May, 1931, bred by James L. Moore, s Brown's Shep (imp.), d Merry of Crawfordjohn (imp.).
- 11949 14 T. White, "Napoleon Bonaparte," black and white, whelped July, 1931, bred by A. Sinclair, s Lochiel Glen, d Lohie.
- 11950 15 Arthur B. Kemp, "Homeleigh Marnie," black, tan and white, whelped October, 1930, bred by exhibitor, s Battle B., d Corrie.
- 11951 16 J. M. McIntosh, "Moy Ben," black and white, whelped 8th December, 1929, bred by exhibitor, s Gowrie Jock, d Fay.
- 11952 17 J. L. Moore, "Gembrook Bondi," black and white, whelped 8th October, 1928, bred by J. W. Dean, s Peel, d Dell.
- 11953 18 S. Tredrea, "Gowrie Bonnie," black and white, whelped 1st April, 1928, bred by D. C. Russell, s Peel, d Pride.
- 11954 19 F. Everett, "Lochiel Dell," black and white, whelped 14th July, 1930, bred by A. Sinclair, s Lochiel Glen, d Bonnie.
- 11955 20 T. White, "Lohie 2nd," black, white and tan, whelped July, 1930, bred by A. Sinclair, s Glen, d Lohie.
- 11956 21 A. Sinclair, "Bonny," black and white, whelped 24th August, 1927, bred by Hyslop, s McPherson's Moss (imp.), d Bess.
- 11957 22 S. Tredrea, "Carinyah Toss 2nd," black and white, whelped 20th August, 1929, bred by exhibitor, s Toss, d Gowrie Bonnie.
- 11958 23 J. L. Moore, "Kyneton Juno," black and white, whelped 30th November, 1930, bred by exhibitor, s Hayton's Rock (imp.), d Foozle (imp.).
- 11959 24 T. White, "Rajah," black and white, whelped December, 1927, bred by C. Scown, s Ghandi, d Bat.

Class 1950.—THE "VALLO" SHEEP DOG TRIAL.

Special Prizes, £15 (presented by the Manufacturer of "Vallo" Sheep and Cattle Dips—Victor Leggo and Farmers Limited, Melbourne). Prizes: £10, £5. Entry fee, 12/-; Members, 6/-. For dogs competing in pairs. (This event to be competed for on Wednesday and Thursday, the 21st and 22nd September.)

- 11960 1 Arthur B. Kemp, "Bounce," black and white, whelped 1926, bred by P. Whyte, s Sweep, d Loo, and "Homeleigh Marnie," black, tan and white, whelped October, 1930, bred by exhibitor, s Battle B., d Corrie.
- 11961 2 T. White, "Rajah," black and white, whelped December, 1927, bred by C. Scown, s Ghandi, d Bat, and "Delhi," black and white, whelped March, 1924, bred by S. Warwick, s Harry Lauder, d Lohie.
- 11962 3 J. McIntosh, "Bagshaws Sweep" (imp.), black, tan and white, whelped 21st March, 1924, bred by J. B. Bagshaw, s Lad, d Speedy, and "Wilson's Chance" (imp.), black and white, whelped April, 1927, bred by J. B. Bagshaw, s Spot, d Foozle.

Class 1951.—THE "JAMES L. MOORE" JUVENILE SHEEP DOG TRIAL.

Special Prizes, £9.—First prize, £5 (presented by **James L. Moore, Esq., the well-known Breeder of Pedigree Station and Trial Dogs, "The Nook," Kyneton, Victoria**); second prize, £3; third prize, £1. Entry fee, 10/-; Members, 5/-. For dogs under two years old, from litters registered with the Victorian Working Sheep Dog Association.

- | | | |
|--------|----|--|
| 11 963 | 1 | Arthur B. Kemp, "Merry Bonny," black and white, whelped October 1930, bred by W. Abbott, s Bounce, d Bonnie. |
| 11964 | 2 | J. M. McIntosh, "Moy Kook," black and white, whelped 3rd October, 1930, bred by exhibitor, s Gowrie Jock, d Fay. |
| 11965 | 3 | T. White, "Napoleon Bonaparte," black and white, whelped July, 1931, bred by A. Sinclair, s Lochiel Glen, d Lohie. |
| 11966 | 4 | N. Gairn, "Westburn Lass," black and tan, whelped 19th June, 1931, bred by exhibitor, s Gowrie Jock, d Highland Jean. |
| 11967 | 5 | W. Carter, "Bluebat," black and white, bred by C. Scown, s Bluey, d Batt. |
| 11968 | 6 | Arthur B. Kemp, "Homeleigh Marnie," black, tan and white, whelped October, 1930, bred by exhibitor, s Battle B., d Corrie. |
| 11969 | 7 | G. M. D. Chappell, "High Bounce," black and white, whelped 15th September, 1931, s Ronald, d Jess. |
| 11970 | 8 | J. L. Moore, "Kyneton Juno," black and white, whelped 30th November, 1930, bred by exhibitor, s Hayton's Rock (imp.), d Fozzie (imp.). |
| 11971 | 9 | Irvine E. Price, "Kyneton Shep," black and white, whelped 13th May, 1931, bred by James L. Moore, s Brown's Shep (imp.), s Merry of Crawfordjohn (imp.). |
| 11972 | 10 | Arthur B. Kemp, "Homeleigh Princess," fawn and white, whelped April, 1931, bred by exhibitor, s Bounce, d Queen B. |
| 11973 | 11 | W. Carter, "Battle," black and white, bred by C. Scown, s Bluey, d Battle Maid. |

Class 1952.—TUG-OF-WAR.

(Open to All.)

Teams of Six.—Team cannot be altered after the first pull, unless it is proved, to the satisfaction of the Society's Surgeon, that a member of the team has been injured or otherwise incapacitated. First prize, £30; second prize, £12. Defeated teams in the semi-finals will each receive £6. Entry fee, 10/- per team.

- | | | |
|-------|----|--------------------------------------|
| 11974 | 1 | Preston Star. |
| 11975 | 2 | Overhead Section Victorian Railways. |
| 11976 | 3 | Melrose. |
| 11977 | 4 | East Trentham. |
| 11978 | 5 | D. Vaughan's Carriers. |
| 11979 | 6 | Standard. |
| 11980 | 7 | Arcadia. |
| 11981 | 8 | Batman. |
| 11982 | 9 | Essendon Tramway. |
| 11983 | 10 | Newport Power House. |
| 11984 | 11 | Swan Hill |

Sheaf Tossing Competitions.

Judge: E. W. ROBINSON.

Steward: T. PETTITT, Esq.

Class 1953.—FIRST-CLASS HANDICAP SHEAF-TOSSING COMPETITION.

(Handicaps limited to 4 feet.)

Special.—Highest toss over bar (10lb. sheaf of hay in corn-sack). First prize, £5; second prize, £2. Entry fee, 5/-.

11985	1	G. R. Schwerdt (scratch).
11986	2	G. Burley (4 feet start).
11987	3	N. J. McHarg (2 feet start).
11988	4	G. W. Shaw (2 feet start).
11989	5	D. Creed (4 feet start).
11990	6	D. R. Taylor (4 feet start).
11991	7	S. F. Tonzing (4 feet start).

Class 1954.—THE "INTERNATIONAL HARVESTER" HANDICAP SHEAF-TOSSING COMPETITION.

Special.—Highest toss over bar (8lb. sheaf of hay in corn-sack). First prize, £5 (presented by **The International Harvester Co. of Australia Pty. Ltd., 543-555 Bourke Street, Melbourne, Distributors of McCormick-Deering Farm Machines and International Motor Trucks**); second prize, £2. Entry fee, 5/-.

11992	1	G. R. Schwerdt (scratch).
11993	2	G. Burley (8 feet start).
11994	3	N. J. McHarg (2 feet start).
11995	4	G. W. Shaw (4 feet start).
11996	5	D. Creed (4 feet start).
11997	6	D. R. Taylor (4 feet start).
11998	7	S. F. Tonzing (2 feet start).
11999	8	H. W. Bryant (4 feet start).
12000	9	James Sewell (8 feet start).
12001	10	J. V. McGrath (8 feet start).
12002	11	W. Everitt (4 feet start).
12003	12	I. D. McKenzie (4 feet start).

CONDITIONS.

1. Each competitor is entitled to three throws. If unsuccessful, he must then retire.

2. In the event of a sheaf slipping off the fork whilst being tossed, it will be counted as a throw.

3. Ordinary hay forks must be used in these competitions. No accessories of any kind will be permitted.

4. If a sheaf touches the cross-bar and goes over, it is to be counted as a successful throw. A sheaf that goes over the bar without touching beats one that touches.

5. The limit man throws first, and other competitors follow on in rotation, after the bar has been raised in accordance with their handicaps.

6. Competitors must state on the entry form their last two years' performances. In the event of a protest against the winner on account of incorrect performances, he must lodge a declaration, signed before a Justice of the Peace, as to the correctness of his performances as set out on the entry form.

7. No entry will be received unless accompanied by fees.

Wood Chopping Contests.

Judge: E. W. ROBINSON, Esq.

Steward: T. PETTITT, Esq.

(Registered with the Victorian Axemen's Association.)

To take place on the Show Grounds, Flemington, during the Show, on days to be arranged.

CLASS.

1955. THE OPEN WOOD CHOPPING HANDICAP (Standing Cut).
Block 45 inches in circumference. (Special.) For all comers.
—First prize, £20 and a Gold Medal, value £5 (the gift of the PLUMB AXE CO.); second prize, £4; third prize, £2.
Entry fee 10/-.

- 12004 H. Hodder (2 seconds behind).
- 12005 C. J. Murrill (9 seconds behind).
- 12006 L. Caldwell (16 seconds behind).
- 12007 Joe Caldwell (17 seconds behind).
- 12008 Jim Caldwell (10 seconds behind).
- 12009 D. Creed (5 seconds behind).
- 12010 C. H. Sawyer (2 seconds behind).
- 12011 John Gleeson (scratch).
- 12012 J. S. Hodgens (scratch).
- 12013 J. Dunne, Junr. (4 seconds in front).
- 12014 John Sharp (4 seconds in front).
- 12015 R. T. Harris (10 seconds behind).
- 12016 J. Burke (scratch).
- 12017 C. Miley (19 seconds behind).
- 12018 H. R. Dudley (5 seconds behind).
- 12019 L. J. Beasley (5 seconds behind).
- 12020 George Mitchell (4 seconds in front).
- 12021 R. J. Richards (10 seconds behind).
- 12022 V. S. Kerslake (5 seconds behind).
- 12023 J. V. McGrath (5 seconds behind).

CLASS.

1956. OPEN STANDING BLOCK HANDICAP. Blocks 42 inches in circumference. (Special)—First prize, £15; second prize, £3; third prize, £2. Entry fee 7/6.

- 12024 H. Hodder (4 seconds behind).
- 12025 C. J. Murrill (8 seconds behind).
- 12026 L. Caldwell (14 seconds behind).
- 12027 Joe Caldwell (15 seconds behind).
- 12028 Jim Caldwell (8 seconds behind).
- 12029 P. J. R. Leach (2 seconds behind).
- 12030 M. O. Hehir (6 seconds behind).
- 12031 D. Creed (4 seconds behind).
- 12032 C. H. Sawyer (2 seconds behind).
- 12033 John Gleeson (scratch).
- 12034 J. S. Hodgens (scratch).
- 12035 J. Dunne, Junr. (3 seconds in front).
- 12036 John Sharp (3 seconds in front).
- 12037 R. T. Harris (8 seconds behind).
- 12038 J. Burke (scratch).
- 12039 C. Miley (15 seconds behind).
- 12040 H. R. Dudley (4 seconds behind).
- 12041 L. J. Beasley (4 seconds behind).
- 12042 George Mitchell (scratch).

- 12043 R. J. Richards (8 seconds behind).
- 12044 V. S. Kerslake (4 seconds behind).
- 12045 A. W. Lloyd (scratch).
- 12046 J. T. Punch (8 seconds in front).
- 12047 J. V. McGrath (4 seconds behind).

CLASS.

1957. OPEN STANDING BLOCK HANDICAP. Blocks 37 inches in circumference—First prize, £12; second prize, £3; third prize, £2. Entry fee 7/6.

- 12048 G. Hobson (2 seconds behind).
- 12049 A. A. Brown (8 seconds behind).
- 12050 H. Hodder (4 seconds behind).
- 12051 Jim Caldwell (6 seconds behind).
- 12052 P. J. R. Leach (4 seconds behind).
- 12053 M. O. Hehir (6 seconds behind).
- 12054 D. Creed (4 seconds behind).
- 12055 C. H. Sawyer (2 seconds behinds).
- 12056 John Gleeson (scratch).
- 12057 J. S. Hodgens (scratch).
- 12058 J. Dunne, Junr. (2 seconds in front).
- 12059 John Sharp (2 seconds in front).
- 12060 R. T. Harris (10 seconds behind).
- 12061 J. Burke (scratch).
- 12062 H. R. Dudley (4 seconds behind).
- 12063 L. J. Beasley (2 seconds behind).
- 12064 George Mitchell (scratch).
- 12065 A. W. Lloyd (scratch).
- 12066 J. T. Punch (6 seconds in front).
- 12067 J. V. McGrath (4 seconds behind).
- 12068 G. Burley (2 seconds in front).

CLASS.

1958. HANDICAP TREE-FELLING CONTEST (Special). Limited to six competitors. Logs 13 inches in diameter. Competitors must put four spring boards above each other; and cut out front scarf, then descend and put same four boards in on other side and cut out back scarf. (Logs must not be cut off from one side)—First prize, £10 and Gold Medal, value £5 (the gift of the PLUMB AXE CO.); second prize, £5; third prize, £2. Entry fee 5/-.

- 12069 1 Jim Caldwell (10 seconds behind).
- 12070 2 Joe Caldwell (scratch).
- 12071 3 L. Caldwell (16 seconds behind).

CONDITIONS.

1. The logs and billets will be any variety of timber and any length approved by the Stewards. The circumference of all logs will be uniform.

2. No entry will be accepted unless accompanied by entry fee.

3. Competitors must state on the entry form a list of their last two years' performances, together with the name of the scratch man.

4. The contests will be chopped in heats and a final, according to the number of entries.

5. All logs and billets will be numbered, and will be drawn for by the Stewards.

6. The first and second competitors in each heat shall compete in the final.

7. No competitor will be allowed to make any axe marks on his log before the word "Go."

8. No persons other than competitors and officials will be allowed in the ring during the contest.

9. Axes only must entirely sever logs in two parts; pushing or pulling will disqualify.

10. The decision of the Judge in all cases will be final as to places.

11. Competitors must be at their places previous to the advertised time of starting, or the event will be commenced without them.

12. All competitors must appear in white trousers. Competitors wearing guernseys with "trade" names thereon will be disqualified.

Class 1959.—THE VICTORIAN AMATEUR WALKERS' CLUB 50 KILOMETRES ROAD WALKING CHAMPIONSHIP, 1932.

Fifty Kilometres is the standard walking race of the Olympic Games, and in English measurements is equal to 31 Miles and 121 Yards.

RECORDS (WORLD'S):

Track, 4.34.3. P. Sievert (Germany), 5/10/24.

Road, 4.35.37. T. Green (England), 12/7/30.

Australian best on record, 4.59.40, by J. J. Coffey, in the New South Wales State Championship in 1930.

Victorian best on record, 5.3.20, J. J. Coffey, 26/9/31.

Title Holder, J. J. Coffey.

The Course.—Starting with three laps on the Show Grounds Arena, competitors will leave these grounds by the back gate, and, proceeding via Lang's-road, Fisher-parade, turn to the right along Ballarat-road. This road will be followed through Albion and Deer Park to the turning point, a distance of about 13 miles, and about three-quarters of a mile on the Melbourne side of Rockbank. The return route will follow the same roads as on the outward journey, finishing with three laps on the Show Grounds Arena.

The Race will start at 11 a.m. on Saturday, the 24th of September, and, weather conditions being equable, the leading competitor should enter the arena at about 3.50 p.m.

CONDITIONS OF THE CONTEST.

1. Every competitor must be over the age of 21 years, and must satisfy the Committee, by his previous racing throughout the season, that he is competent to see out the distance of the event. The Committee reserve the right to demand from any entrant a doctor's certificate of fitness, such certificate to be handed to the Referee prior to the start of the event.

2. Competitors must make their own arrangements for their requirements on the road. The Committee of the V.A.W.C. will, as far as possible, arrange for the care of competitors, and the provision of cycling attendants en route, but will accept no responsibility. Not more than two attendants will be permitted to any one competitor.

3. The Referee or Judges have power to order any competitor to retire from the competition, not necessarily from reasons of unfair walking.

4. Walking on footpaths is not permitted. Any infringement of this rule, accepting pace, or being shielded from the wind, will entail immediate disqualification.

5. The Judges have power to disqualify any competitor whom they consider to be walking unfairly, or interfering, either by himself or by his attendant, in any way with the progress of another competitor.

6. The settlement of any dispute on matters or queries arising prior to or after the completion of the event shall be at the absolute discretion of the Committee of the Victorian Amateur Walkers' Club. The Referee shall have sole jurisdiction during the period of the contest, and his decision shall be final on all matters, and without appeal on all matters relative to that period.

7. The entrance fee shall be 2/-, and will be accepted only from bona-fide members of the V.A.W.C.

8. Entries will definitely close with the Hon. Secretary of the Club, Mr. A. E. Robinson, 52 Oakwood Avenue, North Brighton, S.5., on Saturday, the 27th of August, 1932.

PRIZE LIST.

CHAMPIONSHIP.—First, The Royal Agricultural Society's Cup (valued at £5); second, Trophy; third, Trophy.

Conjointly with the championship, a Yacht Handicap will also be conducted, for which the prizes will be:—First, Trophy; second, Trophy.

The Club certificate of merit will be given to all competitors who complete the distance within six hours.

Full particulars of this event, and entry forms or nomination forms of entry to the Club, may be obtained on application from the Hon. Secretary, at the above-mentioned address.

1. J. J. Coffey (Holder of Title) and record.
2. J. J. O'Farrell, 2nd 50 kilometres, 1930 and 1931.
3. J. Lewis, 50-mile champion, 1929 and 1930.
4. J. Gaylor, 50-mile champion and record holder, 1931.
5. E. Winstanley, winner, 1930.
6. H. G. Wilson, 25-mile champion, 1923 and 1924.
7. R. V. Blackley, winner, handicap section, last year.
8. A. E. Robinson, 3rd 50 kilometres, 1930.
9. L. Wright.
10. R. L. Cecil.
11. F. Lewis.
12. H. H. Tanner.
13. D. McIntyre.
14. J. Hynes.
15. S. A. Leeson.
16. W. R. Griesion.

Section 53—Stands of Machinery, Implements, Miscellaneous Exhibits, Vehicles, Harness and Saddlery, etc.

No Prizes are offered for competition in this Section (except in Class 1960), the majority of makers and importers having expressed their willingness to exhibit without competing. Entries will be received and space allotted in the Yards for stands (see General Regulations, Clause 5), and Exhibitors will have every facility for displaying their collective or individual exhibits to the best advantage.

Sites may be viewed on the ground each morning, 9 to 10, by appointment.

The attention of Exhibitors is directed to Regulation 20, dealing with the safeguarding of machinery at the Show.

Exhibits in this Section must be in their places in the yards before 6 p.m. on Thursday, 15th September, 1932.

Class 1960.—Special Prize of £10/10/- (presented by **Messrs. Phillips, Ormonde, Le Plastrier and Kelson, Patent Attorneys, 17 Queen Street, Melbourne**) will be awarded in respect of such mechanical device or apparatus (either in the form of new machine or in the nature of an attachment to an existing machine) produced since the date of the last Show, and which, in the opinion of the judge or judges, is considered to make for the greatest advance in its particular sphere of primary production. Entry fee, 5/-.

- 12072 D. and W. Chandler Ltd.
- 12073 A. H. McDonald and Co. Pty. Ltd.
- 12074 A. H. McDonald and Co. Pty. Ltd.
- 12075 E. Hassett and Sons.
- 12076 Mitchell and Co. Pty. Ltd.
- 12077 J. A. Robb.

LIST OF STANDHOLDERS, 1932 ROYAL SHOW

- Adams, William, and Co. Ltd., 521 Collins-street, Melbourne, Stand No. 207, McGregor-street North.—Engines and Tractors.
- Adamson, Strettle and Co. Pty. Ltd., 482 Bourke-street, Melbourne, Office, No. 2, side of Swine Pavilion—Office.
- A.E.C. (Aust.) Pty. Ltd., c/r Dorcas and Wills streets, South Melbourne, Stand No. 196, Brisbane-avenue.—Tractors.
- "Age" and "Leader," 233 Collins-street, Melbourne, Section 3, Administrative Building.—Office.
- Aladdin Industries Ltd., 63 William-street, Melbourne, Stand No. 261, Ramp Building.—Lamps.
- Albion Motors (Aust.) Ltd., 196 Barkley-street, Carlton, Stand No. 168, Gibb-street, Motor Hall No. 4.—Motor Vehicles.
- All Cars Pty. Ltd., 621 Elizabeth-street, Melbourne, Stand No. 144, c/r McCracken-avenue and Gibb-street.—Motor Vehicles.
- Allan and Co. Pty. Ltd., 276 Collins-street, Melbourne, Stand No. 177, Pearson-avenue.—Plans.
- Allen, A. W., Ltd., Riverside-avenue, Melbourne, Stand No. 286a, Hall of Manufactures.—Confectionery.
- Allkon Pty. Ltd., 34 Queen-street, Melbourne, Stand No. 241, near No. 3 Cattle Pavilion.
- Alston, James, and Sons Pty. Ltd., Maffra-street, South Melbourne, Stand No. 87, McGregor-street.—Windmills, Pumps, Tanks.
- Anders, E., and Sons, Freeling, S.A., Stand No. 231, Skene-street North.—Agricultural Machinery.
- "Argus" and "Australasian," Elizabeth-street, Melbourne, Section 6, Administrative Building.—Office.
- Atlantic Union Oil Co., 396 Collins-street, Melbourne, Stand No. 24, Lennon-avenue.—Motor Spirits, Oils and Models.
- Austin Distributors Ltd., 460 Bourke-street, Melbourne, Stand No. 167, Gibb-street, Motor Hall No. 4.—Motor Vehicles.
- Australian Cement Ltd., 422 Collins-street, Melbourne, Stand No. 131, Lobb-street.—Cement Ware.
- Australian Licorice Pty. Ltd., Victoria-street, Brunswick, Stand No. 299, Hall of Manufactures.—Confectionery.
- Australian Mercantile, Land and Finance Co., 122 William-street, Melbourne, Stand No. 48a, Lennon-avenue.—Office.
- Australian Moulding Corporation Pty. Ltd., 22 Atkins-street, North Melbourne, Stand No. 349, Industrial Hall.
- Australian Reinforced Concrete Engineering Co. Pty. Ltd., 430 Chancery-lane, Melbourne, Section 23B, Administrative Building.—Rolsgreens.
- Auto Car Industries Pty. Ltd., 104-112 Russell-street, Melbourne, Stand No. 123, McCracken-avenue and Lobb-street; also Stand No. 173, Pearson-avenue.—Motor Vehicles.
- Automobiles Pty. Ltd., 546 Collins-street, Melbourne, Stand Nos. 188-9, Brisbane-avenue, and Stand No. 172, Plummer-avenue.—Cars.
- Baltic Simplex Machinery Co. Pty. Ltd., 479-81 Flinders-lane, Melbourne, Stand No. 14, Dairy Machinery Pavilion—Dairy and Farm Machinery.
- Barkman, I. L., and Co., 325 Collins-street, Melbourne, Stand No. 328, Industrial Hall.—Doughnuts.
- Barnes, W. J. and F., 550 Swan-street Richmond, Stand Nos. 300a and 301, Hall of Manufactures, and Stand No. 326, Industrial Hall.—Honey.
- Bartram, J., and Son Pty. Ltd., 601 Little Bourke-street, Melbourne, Stand No. 2, Dairy Machinery Pavilion.—Dairy Machinery.
- Bearing Service Co. of Aust. Pty. Ltd., 70-76 Bouverie-street, Carlton, Stand No. 8, Dairy Machinery Pavilion.—Ball and Roller Bearings.
- Bennett, T. K., and Woolcock Pty. Ltd., 154 Swanston-street, Melbourne, Stand No. 304a, Hall of Manufactures.—Cocktail Sausages.
- Berry, Henry, and Co. Pty. Ltd., 563-80 Collins-street, Melbourne, Stand No. 15, Dairy Machinery Pavilion, 59 Prunton-avenue, and 89a McGregor-street.—Butchers' and Bakers' Requisites.
- Birthday League, Temple Court, 422 Collins-street, Melbourne, Stand No. 348, Industrial Hall.
- Black, V., and Co., 13a Hardware-street, Melbourne, Section 22-22a, Administrative Building.—Incubators, etc.
- Blake, W. A., Pty. Ltd., 252-4 City-road, South Melbourne, Stand No. 274, Hall of Manufactures.—Gill's Toilet Preparations.
- Bollas, M. A., 18 Chambers-street, Footscray, W.11, Stand No. 321, Industrial Hall.—Confectionery.
- Boys' Direct Supply Clothing Store, 14-16 Market-lane, Melbourne, Stand No. 275, Hall of Manufactures.—Clothing.
- Brash, M., and Co. Pty. Ltd., 108-110 Elizabeth-street, Melbourne, Section 17, Administrative Building.—Radio.
- Brewer, C. V., 27 Rose-street, Box Hill, Stand No. 344, Industrial Hall.—Ointments.
- Broken Hill Pty. Ltd., 422 Little Collins-street, Melbourne, Stand No. 174, Plummer-avenue.—Steel Products.
- Brooke, C. M., and Sons, 73 Whiteman-street, South Melbourne, Stand No. 319, Industrial Hall.—Cordials and Essences.

- Brooke, C. J., Ingham, Queensland, Stand No. 353, Industrial Hall, and Stand 278, Hall of Manufactures.—Waffles.
- Brown's Springs Pty. Ltd., 501 Elizabeth-street, Melbourne, Stand No. 115, Smith-street.—Springs, etc.
- Bryan Bros., Sunbury-road, Footscray, W.12, Stand No. 233, Skene-street North.—Windmills.
- Buckeye Harvester Co., Box 4004, G.P.O., Melbourne, Stand No. 70, Degra-
ves-street.—Agricultural Implements.
- Buckingham and Ward Motors Pty. Ltd., 21-22 Collins House, 360 Collins-
street, Melbourne, Section No. 16, Administrative Building.—Motor
Cars.
- Buncle, John, and Son Pty. Ltd., 17-21 Wreckyn-street, North Melbourne,
Stand No. 64, Plummer-avenue.—Agricultural Implements.
- Bush, W. J., and Co., Howey Court, Collins-street, Melbourne, Stand No.
286, Hall of Manufactures.—Perfumery.
- Cadbury-Fry-Pascall Pty. Ltd., Claremont, Tasmania, Stand No. 290, Hall
of Manufactures, No. 7 Dairy Machinery Pavilion.—Confectionery.
- Campbell and Son, Box 199, G.P.O., Melbourne, Office, near Horse Pavilion.
- Canada Cycle and Motor Co. (Vic.) Ltd., 352-8 Latrobe-street, Melbourne,
Stand No. 133, c/r McCracken-avenue and Lobb-street.—Motor Cars and
Trucks.
- C.A.P. Co. (Aust.) Pty. Ltd., 375 Little Lonsdale-street, Melbourne, end
of Sheep Shed.—Stock Licks and Remedies.
- Carnegie and Sons, 106 Elizabeth-street, Melbourne, Sections 4 and 5,
Administrative Building.—Pianos.
- Carter, H. V., 57 Octavia-street, St. Kilda, Lennon-avenue, off Taylor's
Bar.—Poultry Feed Mixers, Grinders and Cutters.
- Catholic Women's Social Guild (Mrs. Rouse), St. Columban's, Woodlands-
road, Essendon, Stand No. 363, Miscellaneous Area—Children's Clothing,
Fancy Goods.
- Cereal Distributors, 122 Brunswick-road, E. Brunswick, Stand No. 288, Hall
of Manufactures.—Cereal Products.
- Cereal Foods Pty. Ltd., 14-20 Best-street, North Fitzroy, Stand No. 322,
Industrial Hall.—Cereal Products.
- Chandler, D. and W. Ltd., 120 Johnston-street, Fitzroy, Stand No.
72, Degra-
ves-street, and No. 10, Dairy Machinery Pavilion.—Iron-
mongery.
- Charcoal Traction Engineering Pty. Ltd., 118 Toorak-road, South Yarra,
Stand No. 125, Lobb-street.—Charcoal, Motor Fuel.
- Chitty, C., and Co. Pty. Ltd., Box 1, Caulfield, Stand No. 215, Skene-street
North.—Joinery, Leadlights.
- Christian Science Publishing Society, 462 Punt-road, South Yarra, Stand
No. 222, Skene-street North.—Gospel Literature.
- Chuck, T. N., Wire Fence and Gate Co., 3 Barkly-street, Brunswick, Stand
No. 176, Plummer-avenue.—Cyclone Fences, etc.
- Clark, King and Co. Pty. Ltd., 30 Guildford-lane, Melbourne, Poultry
Pavilion.—Poultry Foods and Requisites.
- Cliff and Bunting Pty. Ltd., 29-35 Flemington-road, North Melbourne, Stand
No. 69, c/r Degra-
ves-street and Plummer-avenue.—Farm Implements.
- Coffey Bros., 620-40 Church-street, Richmond South, Carriage Pavilion.—
Vehicles.
- Cohen, B. L., Motors Pty. Ltd., 36 Latrobe-street, Melbourne, Stand No.
171, Gibb-street, Motor Hall No. 5.—Motor Vehicles.
- Colonial Mutual Fire Ins. Co. Ltd., 405-7 Collins-street, Stand No. 259, Ramp
Building.—Life Welfare Department.
- Commercial Banking Co. of Sydney, Temple Court, Collins-street, Mel-
bourne, Section 18, Administrative Building.—Bank.
- Commonwealth Bank, Collins-street, Melbourne, Stand No. 253, Degra-
ves-street.—Bank.
- Commonwealth Fertilizers, 65 William-street, Melbourne, Stand No. 55,
Plummer-avenue; 53, Plummer-avenue; 30, Lennon-avenue; 105, c/r
Merrett-avenue and Smith-street.—Fertilisers and Chemicals.
- Concrete Constructions Pty. Ltd., Peacock House, 486 Bourke-street, Mel-
bourne, Stand No. 220 Skene-street North.—Concrete Pipes, Troughs,
etc.
- Cooper, F., 10 Worleigh-road, West Footscray, Stand No. 274a, Hall of
Manufactures.—Fairy Floss and Doughnuts.
- Cooper, G. A., 8 Westbeach-road, St. Kilda, Stand No. 330a, Industrial Hall.
—Leather Aprons.
- Co-operative Insurance Co. of Aust. Ltd., 528-34 Collins-street, Melbourne,
Stand No. 244, Smith-street.—Office.
- Couttoupes, Constantine E., 36 Evelyn-street, St. Kilda, Stand 328a, In-
dustrial Hall, and 282, Hall of Manufactures.—Waffles.
- Cowley's Eureka Ironworks Pty. Ltd., Box 9, P.O., Ballarat East, Stand
No. 4, Dairy Machinery Pavilion.—Milking Machines, etc.
- Cremona, 10th Floor, 422 Collins-street, Melbourne, Stand No. 287a, Hall of
Manufactures.—Cremona.
- Cresco Fertilizers Ltd., Box 131, Geelong, Stand No. 35, Lennon-avenue.—
Fertilisers.
- Crown Separator, Head Agency, 547 Flinders-street, Melbourne, Stand No.
16, Dairy Machinery Pavilion.—Dairy Machinery.

- Cyclone Fence and Gate Co. Pty. Ltd., 17 Hardware-street, Melbourne, Stand No. 107, Smith-street.—Wire Fences and Gates.
- Dalgety and Co. Ltd., 461 Bourke-street, Melbourne, Stand No. 239, Degra-
 ves-street.—Produce and Merchandise Lines.
- Danks, John, and Son Pty. Ltd., 391 Bourke-street, Melbourne, Stand No. 76, Degra-
 ves-street.—Oil Engines, Windmills, Pumps, Ironmongery.
- Darling, M., Rawson Chambers, Sydney, Stands No. 276 in Hall of Manu-
 factures and 340 in Industrial Hall.—Novelties.
- Davis Gelatine Pty. Ltd., 86 King-street, Melbourne, Stand No. 9, Dairy
 Machinery Pavilion.—Gelatine, Glue, etc.
- Davis, R. S., 8 John-street, Flemington, Sheep Shed.—Wool Presses.
- Day, William, and Sons, 167-9 Fitzroy-street, Fitzroy, Stand No. 50, Plummer-
 avenue.—Polishers.
- Dennys, Lascelles Ltd., 133 William-street, Melbourne, Stand No. 224,
 Plummer-avenue.—Wool Presses.
- Denyer's Pty. Ltd., 264 Swanston-street, Melbourne, C.I., Stand No. 240a,
 near No. 3 Cattle Pavilion.—Veterinary Instruments and Appliances.
- Douglas and Co. Pty. Ltd., 180 Little Collins-street, Melbourne, Stand No. 283, Hall of Manufactures.—Stoves and Heaters.
- Edmunds Bros. and Co., 187a Flinders-lane, Melbourne, Stand No. 199,
 McGregor-street North.—Wizard Lighting Plants.
- Edwards, D., 476 Elizabeth-street, Melbourne, Stand No. 61, Plummer-
 avenue.—Farm Implements.
- Edwards, Thomas J., 816 Burke-road, Glen Iris, Stand No. 327, Industrial
 Hall.—Lawn Mowers.
- Electrolux Ltd., 162-4 Swanston-street, Melbourne, Stand No. 31, Lennon-
 avenue.—Electric Cleaners, etc.
- Ellis, S., 88 Hotham-street, East Melbourne, Carriage Pavilion.—Confec-
 tionery.
- Employers' Federation Ins. Co., 422 Collins-street, Melbourne, Stand No. 248, Staughton-parade.
- Federal Milk Pty. Ltd., 536 Flinders-lane, Melbourne, Stand No. 306, Hall
 of Manufactures.—Milk Products.
- Finlay, A. D., 322-4 Elizabeth-street, Melbourne, 143-143a, c/r McCracken-
 avenue and Gibb-street.—Motor Cycles.
- First Church of Christ Scientist, G.P.O. Box 96D, Melbourne, Stand No. 222, Skene-street North.—Rest Pavilion and Reading Room.
- Fleming and Co., 422 Collins-street, Melbourne, half Stand No. 287a, Hall
 of Manufactures.—Creamota.
- Foggit, Jones Pty. Ltd., 34 King-street, Melbourne, Stands Nos. 296 and
 297, Hall of Manufactures.—Sausages, Soups, Preserved Meats.
- Forbes Harvester Works, Station-street, Nagambie, Stand No. 101, Smith-
 street.—Farm Implements.
- Ford Motor Co. of Aust. Pty. Ltd., Private Mail Bag, North Shore, Geelong,
 Stand No. 166, Gibb-street Motor Hall No. 4.—Motor Vehicles.
- Forests Commission of Victoria, Treasury Buildings, Melbourne, Stand No. 252, Degra-
 ves-street.—Forestry Exhibits.
- Foundling Hospital and Infants' Home, Berry-street, East Melbourne,
 Stand No. 247, Staughton-parade.—Welfare Display.
- Fowler's Pty. Ltd., Burwood-road, Hawthorn, Stand No. 11, Dairy Machinery
 Pavilion, and 292, Hall of Manufactures.—Fruit Bottling Outfits, Cool
 Safes, etc.
- Foy and Gibson Pty. Ltd., Smith-street, Collingwood, Stand No. 254, Side
 of Arena.—Clothing, Woollen Goods, etc.
- Friesian Cattle Club of Aust. (Victorian Branch), Templé Court, Collins-
 street, Melbourne, Stand No. 240, Degra-
 ves-street.—Publicity Office.
- Fuller, C., Terang, Stand No. 198, McGregor-street North.—Windmills.
- Gaston Bros. Pty. Ltd., Arden-street, Kensington, Stand No. 62, Plummer-
 avenue.—Agricultural Machinery.
- Gay Sprinkler Agency Co., 236 Queen's-parade, North Fitzroy, Stand No. 45, Lennon-
 avenue.—Garden Sprinklers.
- General Motors-Holden's Ltd., City-road, South Melbourne, Stand Nos. 116,
 Smith-street: 128, Lobb-street; 154/5, Gibb-street Motor Hall No. 2; 162/3,
 Gibb-street Motor Hall No. 1.—Motor Vehicles.
- General Rubber Co. Ltd., 242/4 Latrobe-street, Melbourne, Stand No. 92,
 Patterson-avenue.—Rubber Goods.
- Gerrard Wire-Tying Machines Pty. Ltd., 119 Hawke-street, West Mel-
 bourne, Stand No. 96a Smith-street.—Wire-Tying Machinery.
- Gibbins Farm Implements, 34 Cowper-street, Footscray, Stand No. 66,
 Plummer-avenue.—Agricultural Machinery.
- Gibbs, Bright and Co., 34 Queen-street, Melbourne, Stand No. 313, Indus-
 trial Hall.—Mops and Polish Sopleaner.
- Gippsland and Northern Co-op. Co. Ltd., 607 Collins-street, Melbourne,
 Stand No. 77, Skene-street, and Stand No. 8a, Dairy Machinery
 Pavilion.—Machinery, etc.
- Gloria Light Co. of Aust., 360 Post Office-place, Melbourne, Stand No. 118,
 Plummer-avenue.—Lighting and Heating Plants.
- Goldsbrough, Mort and Co., 526 Bourke-street, Melbourne, Stand No. 40,
 Lennon-avenue.—Wool Presses, Sheep Dips, etc.
- Gordon Bros. Pty. Ltd., 116 Union-street, Brunswick, Stand No. 17, Dairy
 Machinery Pavilion.—Dairy Machinery.

- Gordon and Gotch (Aust.) Ltd., Little Collins-street, Melbourne. Stand--
Part 23, Administrative Building.—Books, etc.
- Green, S., "Naomi," Forster-street, Heidelberg, N.23, Stand No. 227, Skene-
street North.—Bibles and Tracts.
- Green, W. A., Vervale P.O., Garfield, Stand No. 237, Thompson-street.—
Harness Attachment.
- Gregerson Bros. Pty. Ltd., 114 Victoria-street, Melbourne, Stand No. 179,
Pearson-avenue.—Motors.
- Grocery Distributors Pty. Ltd., Temple Court, 422 Collins-street, Mel-
bourne, Stand No. 334, Industrial Hall.—Poultry Foods.
- Guardian Assurance Co. Ltd., 54 Market-street, Melbourne, Stand No. 37,
Lennon-avenue.—Office.
- Guest, T. B., and Co. Pty. Ltd., Anderson-street, West Melbourne, Stands
No. 284, Hall of Manufactures, and No. 312, Hall of Manufactures.—
Biscuits.
- Hall, A. C. A., 165 Rathmine-street, Fairfield Park, Stand No. 337, Indus-
trial Hall.—Auto Trays.
- Hancock's Golden Crust Pty. Ltd., 3-5 Oxford-street, South Yarra, Stand
No. 289, Hall of Manufactures, and Stand No. 21a, Administrative
Building.—Cereal Food.
- Hardie, James and Co. Ltd., 581 Little Collins-street, Melbourne, Stand No.
137, Plummer-avenue.—Building Materials.
- Hardie Trading Co., 581 Little Collins-street, Melbourne, Stand No. 138,
Plummer-avenue.—Building Materials.
- Harrington's Ltd., 266 Collins-street, Melbourne, Stand No. 21, Lennon-
avenue.—Radio Goods.
- Hart and Co. Pty. Ltd., 84 Whiteman-street, South Melbourne, Sheep Shed
(New) and Sheep Shed (Old).—Sheep Dip.
- Hartley's Sports Depot, 270 Flinders-street, Melbourne, Section 11, Ad-
ministrative Building.—Sports and Radio Goods.
- Harvey, D., 127 Whitehorse-road, Box Hill, Stand No. 58, Plummer-avenue.
—Orchard and Vineyard Implements.
- Hassett, E., 626 Bourke-street, Melbourne, Stand No. 96, Smith-street.
- Hawley and Major, 359 Flinders-lane, Melbourne, Stand No. 302, Hall of
Manufactures.—Petrol Economisers.
- Healing's Pty. Ltd., 101 Elizabeth-street, Melbourne, Section 15, Adminis-
trative Building.—Radio.
- Henderson's Federal Spring Works Pty. Ltd., Alfred-street, North Mel-
bourne, Stand No. 203, Peck-street.—Springs.
- "Herald" and "Weekly Times" Ltd., 62 Flinders-street, Melbourne, Stand
No. 223, Skene-street North.—Office and Rest Rooms.
- Hessey, D., "Myrtlewood," Mercer-street, Queenscliff, Stand, Amusement
Area.—Merry-Go-Round.
- Hoadley's Chocolates Ltd., Box 75, G.P.O., Melbourne, Stand No. 225, Clarke-
avenue.—Confectionery.
- Holst, J. A., Oke-street, Ouyen, Stand No. 216, Skene-street North.—Bag
Loader.
- Home Lawn Mower Sharpeners, 29 Rowe-street, Sydney, N.S.W., Stand
No. 232, Industrial Hall.—Mower Sharpeners.
- Houston, James, Pty. Ltd., 31 Queen-street, Melbourne, Stand No. 276a,
Hall of Manufactures.—Zeste Preparations.
- Hume Pipe Co. Ltd. (Aust.), Kinnear House, Little Collins-street, Mel-
bourne, Stand No. 111, Smith-street.—Iron, Steel and Concrete Pro-
ducts.
- Innawink Ink Pty. Ltd., 370 Little Collins-street, Melbourne, Stand No.
286, Hall of Manufactures.—Ink.
- International Harvester Co. of Aust. Ltd., 543 Bourke-street, Melbourne,
Stands No. 6, Dairy Machinery Pavilion; No. 81, Skene-street; and No.
134, Lobb-street.—Farm Implements and Motor Vehicles.
- Invicta Engineers' Supplies Pty. Ltd., 485 Bourke-street, Melbourne, Stand
No. 109, Smith-street.
- Iona Products Co. Pty. Ltd., 63 City-road, South Melbourne, Stand No.
333, Industrial Hall.—Cordials, Essences.
- Kennett, C. E., 265 City-road, South Melbourne, Stand No. 146, Gibb-street:
—Ladders, Steps, Barrows, etc.
- Kennon, J., and Sons Pty. Ltd., River-street, Richmond, Stand No. 258,
Ramp Building.—Wool and Skins.
- Kiwi Polish Ltd., Burnley-street, Richmond, Stands No. 200, McGregor-
street North, and No. 325, Industrial Hall.—Boot Polishes.
- Kornie Food Co. Pty. Ltd., 106 Bouverie-street, Carlton, Stand No. 335,
Industrial Hall.—Cereal Foods.
- Kraft-Walker Cheese Co., Riverside-avenue, Melbourne, Stand No. 23,
Lennon-avenue.—Cheese.
- Krypton Manufacturing Co., 9 Carlisle-street, St. Kilda, Stand in Sheep
Shed.
- Lane's Motors Pty. Ltd., Exhibition-street, Stands No. 88, c/r McCracken
and McGregor streets; No. 136, Paterson-avenue; No. 140, Paterson-
avenue; No. 153 Gibb-street Motor Hall No. 2.—Motor Cars.
- Latrobe Motors Pty. Ltd., 194 Latrobe-street, Melbourne, Stand No. 148,
Gibb-street.—Motor Cars.
- Law, Somner Pty. Ltd., 21 Elizabeth-street, Melbourne, Stand No. 221,
Skene-street North.—Seeds and Plants.

- Laxette Mfg. Co., 366 Swanston-street, Melbourne, Stand No. 294, Hall of Manufactures.—Laxettes.
- Leggo, Victor, and Farmers Ltd., 218 Queen-street, Melbourne, Stand No. 86, Lennon-avenue.—Dips, Sprays and Chemicals.
- Lehmann, C. A. H., Church-street, Dimboola, Stand No. 130, Lobb-street.—Models of Scarifier Ploughs and Harrows, Saw Benches.
- Lehman's Vacuum Washing Machines, 39 Ross-street, Ivanhoe, Stand No. 285c, Hall of Manufactures.—Washing Machines.
- Lennon, H., Plow Machine Co., Spotswood, Stand No. 68, Plummer-avenue. Farm Implements.
- Leyland Motors Ltd., 76 Courtney-street, North Melbourne, Stand No. 197, Brisbane-avenue, Hall No. 3.—Motor Vehicles.
- Life Savers (Aust.) Ltd., Gore and Argyle streets, Fitzroy, Stands No. 293, Hall of Manufactures; No. 315a, Industrial Hall; No. 308, Hall of Manufactures.—Confectionery.
- Lightning Fruit Grader Co., 517 Albion-street, West Brunswick, N.12, Stand No. 65, Plummer-avenue.—Fruit Grader.
- Lloyd, P. W. (Mascam Cheese Co.), 90 Puckle-street, Moonee Ponds, Stand No. 277, Hall of Manufactures.
- London and Lancashire Ins. Co. Ltd., 400 Collins-street, Melbourne, Stand No. 262, Ramp Building.
- Longmore, Francis, and Co. Ltd., 617 Spencer-street, Melbourne, Stand No. 26, Lennon-avenue.—Pickles, Sauces, etc.
- Maples, Clarendon-street, South Melbourne, Stands No. 32, Lennon-avenue, and No. 28, Lennon-avenue.—Furniture and Musical Instruments.
- Matches (Aust.) Ltd., 452 Flinders-street, Melbourne, Stand No. 304, Hall of Manufactures.—Household Matches.
- Meggitt Ltd., Hobson's-road, South Kensington, W.1, Stand No. 238, Degra-
ves-street.—Stock Foods.
- Melford Motors Ltd., 621 Elizabeth-street, Melbourne, Stand No. 119, Plum-
mer-avenue.—Motor Vehicles.
- Mellor, F. R., 440 Elizabeth-street, Melbourne, Stand No. 60, Plummer-
avenue.—Farm Implements.
- Meltona (Aust.) Pty. Ltd., 16 Morris-street, Williamstown, Stand No. 309a,
Hall of Manufactures.—Boot Polishes.
- Mercantile Mutual Ins. Co. Ltd., 1 Queen-street, Melbourne, Stand No. 257,
Ramp Building.
- Meyers, S., 20 Meyers-place, Melbourne, Stands No. 20, Lennon-avenue;
No. 282a, Hall of Manufactures; No. 264 and No. 265, Ramp Building;
No. 324, Industrial Hall.—Confectionery, Soft Drinks and Fruit.
- Mintern's Pty. Ltd., 166a Bridge-road, Richmond, Stand No. 210, McGregor-
street North.—Farm Implements.
- Mitchell and Casey Pty. Ltd., 25 Tattersall-lane, Melbourne, Poultry
Pavilion.—Poultry Periodicals, etc.
- Mitchell and Co. Pty. Ltd., West Footscray, Stand No. 71, Degra-
ves-street.—Agricultural Implements.
- Moore, Malcolm, Pty. Ltd., 503 Flinders-lane, Melbourne, Stand No. 175,
Plummer-avenue.—Tractors.
- Morganti, D., 311 Neerim-road, Murrumbidgee, Stand No. 385, Carriage
Pavilion.—Vehicles.
- Morrison, J. D., 243 Collins-street, Melbourne, Stand No. 333a, Industrial
Hall.—Bubble Pipes.
- Munro, George, Pty. Ltd., Box 80, Ballarat, Stand No. 113, Smith-street.—
Shearing Machines, Wool Presses, etc.
- Murray, G., 33 William-street, Melbourne, Stand No. 159, Gibb-street.—
Kohler Electric Plants.
- Murray, Hugh, and Son Pty. Ltd., 1-3 Pickett-street, Dandenong, Stand No.
102, Smith-street.—Farm Implements.
- McComas and Co., 545 Little Collins-street, Melbourne, Stand No. 106, c/r
Merrett-avenue and Smith-street.—Water Lifters.
- McDonald, A. H., and Co. Pty. Ltd., 566 Bridge-road, Richmond, Stands No.
79, Skene-street, and No. 212a, Skene-street North.—Engines, Rollers
and Tractors.
- McKay, H. V., Massey Harris Pty. Ltd., Sunshine, Stands No. 82, Skene-
street, and No. 67, Plummer-avenue.—Farm Implements.
- McLintock and Co. Pty. Ltd., 636 Smith-street, Clifton Hill, Stand No. 315,
Industrial Hall.—Jellies, etc.
- McPhail, Anderson and Co., 436 Bourke-street, Melbourne, Office, side of
the Swine Pavilion.
- McPherson's Pty. Ltd., 582 Collins-street, Melbourne, Stand No. 127, Lobb-
street.—Pumps, Tools, etc.
- Neal's Motors Pty. Ltd., 140 Exhibition-street, Melbourne, Stands No. 156
and No. 157, Gibb-street Motor Hall No. 2.—Motor Cars.
- Neptune Oil Co. Ltd., River-street, Richmond, Stands No. 91 and No. 93,
Plummer-avenue.—Oils.
- Nestle's Anglo-Swiss Condensed Milk Co. of Australia Ltd., 595 Little
Collins-street, Melbourne, Stands No. 25, Lennon-avenue, and No. 57,
Lennon-avenue; No. 320, Industrial Hall.—Malted Milk, Confectionery.
- New Record Machinery Co., 112 Rosslyn-street, West Melbourne, Stand
No. 205, Peck-street.—Log-Sawing Machines.
- New Zealand Loan and Mercantile Agency Ltd., 538 Collins-street, Mel-
bourne, Stand No. 41, Lennon-avenue.

- Newell and Co. Pty. Ltd., 189 King-street, Melbourne, Stand No. 9a, Dairy Machinery Pavilion.—Dairy Machinery.
- Nicholas Pty. Ltd., 10 City-road, South Melbourne, Five Kiosks.—Aspros.
- Nobel (Aust.) Pty. Ltd., 380 Collins-street, Melbourne, Stand No. 51, Plummer-avenue.—Fertilisers.
- Nott, Alfred. Pty. Ltd., 143 Collins-street, Melbourne, Stand No. 314. Industrial Hall.—Optician's Display.
- Novelty Confectionery Co., 225 Lygon-street, East Brunswick, Stand No. 278a, Hall of Manufactures.—Confectionery.
- Nugget Polish Co. of Aust. Pty. Ltd., 16 Morris-street, Williamstown, Stand No. 318, Industrial Hall.—Polishes.
- Nut Foods Ltd., Box 4037, G.P.O., Melbourne, Stand No. 323, Industrial Hall.—Nut Foods.
- O'Hara, Robert, 10a Balston-street, East St. Kilda, Stand No. 336, Industrial Hall.—Meat Cooler.
- Overseas Electrical Distributors, c/o Frank Ray, 62 Swanston-street, Melbourne, Stand No. 281, Hall of Manufactures.—Electric Globe Lock.
- Overseas Motors Pty. Ltd., 118 Lonsdale-street, Melbourne, Stands No. 164 and No. 165, Gibb-street Motor Hall No. 1.
- Pannifex, H. C., and Co., 26a Market-street, Melbourne, Poultry Pavilion.—Poultry Foods.
- Paree Hair Waving Co., 193 Lennox-street, Richmond, Stand No. 246, Staughton-parade.—Hair Waving.
- Peanut Products Ltd., Winn-street, Valley, Brisbane, Queensland, Stand No. 287, Hall of Manufactures.—Peanut Products.
- Pearson's Soap Co. (Melb.) Pty. Ltd., 140 Queen-street, Melbourne, Stand No. 316, Industrial Hall.—Soaps.
- Penfold's Wines Pty. Ltd., 539 Lonsdale-street, Melbourne, Stand No. 2, Administrative Building.—Wines.
- Pethard, G., Pty. Ltd., 401 Flinders-street, Melbourne, Stands No. 278b and No. 278c, Hall of Manufactures.—Oils and Motor Spirits.
- Pettitt Bros. Pty. Ltd., Skene-street, Geelong, Stand No. 73, Lennon-avenue.
- Pictorial Newspapers Ltd., 62 Flinders-street, Melbourne, Stand No. 117, Patterson-avenue.
- Postmaster-General, Post Office, Melbourne, Stand No. 256, Ramp Building.
- Preservene Pty. Ltd., Stawell-street, Richmond, Stand No. 49, Plummer-avenue.—Soap.
- Preston Motors Pty. Ltd., 114 Franklin-street, Melbourne, Stand No. 120, Lobb-street.
- Primrose, J., c/r Gipps and Powlett streets, East Melbourne.—Car Polish.
- Purina Grain Foods Pty. Ltd., 14 Best-street, North Fitzroy, Stand No. 311, Hall of Manufactures.—Cereal Foods.
- Queen's Bridge Motors Pty. Ltd., Queen's Bridge Square, South Melbourne, Stand No. 170, Gibb-street Motor Hall No. 5.—Motor Vehicles.
- Rawling and Co., Gaffney-street, Coburg, Stand No. 86, McGregor-street, and Stand No. 99, c/r McCracken-avenue and Smith-street.—Farm Implements.
- Red Cross Handicraft Shop, 16 Regent-place, Melbourne, Stand No. 272, Hall of Manufactures.—Baskets, Furniture, etc.
- Reed Bros., Bendigo, Stand No. 295, Hall of Manufactures.—Sauces, Pickles and Cordials.
- Reynolds, Thomas, 11 Aberdeen-road, East Prahran, Stand No. 310, Hall of Manufactures.—Macaroni, etc.
- Rhodes Motors Pty. Ltd., 401 Elizabeth-street, Melbourne, Stand No. 151, Gibb-street.
- Rickards Bros. Pty. Ltd., 567 Elizabeth-street, Melbourne, Stand No. 141, Gibb-street.—Motors.
- Ridd Co. (Aust.) Ltd., 167 King-street, Melbourne, Stand No. 1, Dairy Machinery Pavilion.—Milking Machines.
- Riley, G., 15 Jolimont Square, Jolimont, Stand No. 330, Industrial Hall.—Embroidery Work.
- Robb, J. A., Main-street, Romsey, Stand No. 150, Gibb-street.—Sheaf Stacker.
- Robins and Grieves, Mulgrave-street, Kensington, Stand No. 152, c/r Merrett-avenue and Gibb-street.—Windmills, Troughs and Pumps.
- Robinson, T., and Co. Pty. Ltd., Spotswood, Stand No. 78, Skene-street.—Farm Implements.
- Robinson's Motors Pty. Ltd., 463 Swanston-street, Melbourne, Stand No. 193, Brisbane-avenue.—Motor Vehicles.
- Robison Bros. and Co. Pty. Ltd., 48 Lorimer-street, South Melbourne, Stand No. 75, Degraes-street.—Engines, Pumps, Road Rollers.
- Robur Tea Co., Clarendon-street, South Melbourne, Stand No. 27, Lennon-avenue.—Tea.
- Ronaldson Bros. and Tippet Pty. Ltd., Creswick-road, Ballarat, Stand No. 18, Dairy Machinery Pavilion, and Stand No. 83, McGregor-street.—Oil Engines.
- Rosella Preserving and Mfg. Co. Ltd., Cremorne Gardens, Balmain-street, Richmond, Stand No. 29, Lennon-avenue.—Jams and Preserves.
- Ross, R. P., "Keitha," Goldsmith-street, Elwood, Stand No. 331, Industrial Hall.—Jewellery Novelties.
- Royal Automobile Club of Victoria, 94 Queen-street, Melbourne, Stand No. 139, Plummer-avenue.—Office.

- Royal Victorian Institute for the Blind, St. Kilda-road, Prahran, Stands No. 241-3, Industrial Hall and Staughton-parade.—Brushes, Mats and Basketware.
- Rubberhide (Aust.) Pty. Ltd., 11 Little William-street, Melbourne, Stand No. 280a, Hall of Manufactures, Rubber Soles.
- Rudd, J. H. and Co. Pty. Ltd., 115 William-street, Melbourne, Stand No. 33, Lennon-avenue.—Farm and Station Requisites.
- Rudduck, H. S. and Co. Pty. Ltd., 556 Lonsdale-street, Melbourne, Stand No. 243, near No. 3, Cattle Pavilion.—Live Stock Remedies and Veterinary Instruments.
- Russell and Co., Box 3, Box Hill, Stand No. 97, Smith-street.
- Ruston and Hornsby (Aust.) Pty. Ltd., 174 King-street, Melbourne, Stand No. 63, Plummer-avenue.
- Rutherglen Experiment Farm, Rutherglen, Stand No. 43 Lennon-avenue.—Fat Lamb Exhibit.
- Rylands Bros. (Aust.) Pty. Ltd., 422 Little Collins-street, Melbourne, side of New Sheep Sheds, and Stand No. 103, Smith-street.
- S.M. Supply Co., Newstead House, 229 Castlereagh-street, Sydney, N.S.W., Stand No. 285b, Hall of Manufactures.
- Sanitarium Health Food Co., 113 Union-street, Windsor, Stand No. 201, Peck-street.—Health Foods.
- Saunders, W., and Son Pty. Ltd., Abbotsford, Stand No. 203a, Hall of Manufactures, Malt Products.
- Schweppes Ltd., Lithgow-street, Abbotsford, Stand No. 204, Peck-street.—Cordials.
- Seovall, A., Pty. Ltd., 172 Flinders-lane, Melbourne, Section 10, Administrative Building.—Needlework.
- Senco Art Needlework Pty. Ltd., Cheltenham-road, Black Rock, Section 1, Administrative Building.—Art Needlework.
- Sentinel Engineering Works, Warburton-lane, Melbourne, Stand No. 90, McGregor-street.
- Seppelt and Sons Ltd., 581 Collins-street, Melbourne, Wine Kiosk.—Wines.
- Shearer, David, Ltd., Mannum, South Australia, Stand No. 89, McGregor-street.—Agricultural Implements.
- Shearer, John, and Son Ltd., Box 2, Kilkenny, South Australia, Stand No. 89, McGregor-street.
- Shell Co. of Aust. Ltd., Shell Corner, Bourke and William streets, Melbourne, Stand No. 112, c/r McCracken-avenue and Smith-street.—Motor Spirits and Oils.
- Shields Motor Co. Pty. Ltd., 6-12 Flinders-street, Melbourne, Stand No. 143, Gibb-street.—Motor Cars.
- Singer Car Distributors, Stands No. 143 and 143a, McCracken-avenue and Smith-street.—Motor Cars.
- Singer Sewing Machine Co., 324 William-street, Melbourne, Stand No. 291, Hall of Manufactures.—Sewing Machines.
- Sleigh, H. C., 582 Little Collins-street, Melbourne, Stand No. 94 Plummer-avenue.—Motor Spirits and Oils.
- Small, Bruce, Pty. Ltd., 283 Elizabeth-street, Melbourne, Stand No. 178, Pearson-avenue.—Bicycles, etc.
- Society for Health of Women and Children, 10th Floor, 422 Collins-street, Melbourne, Stand No. 250, Staughton-parade, Welfare Work.
- Southern Cross Windmills Pty. Ltd., Box 5809, G.P.O., Melbourne, Stand No. 114, Smith-street.—Windmills, etc.
- Spicers and Detmold Ltd., 377 Lonsdale-street, Melbourne, Stand No. 273, Hall of Manufactures.—Waxed Paper for Hat Making.
- Stamp, J. W., Pty. Ltd., 235 Cardigan-street, Carlton, Stand No. 285a, Hall of Manufactures.—Washing Machines, etc.
- Standard Car Distributors, 568 Elizabeth-street, Melbourne, Stand No. 130, Pearson-avenue.—Motor Cars.
- Standard Publishing Co., Fleming-place, off 359 Collins-street, Melbourne, Section 21-23, Administrative Building.—Books, etc.
- Stanton's Squab Farm, North-road, Reservoir, Stand No. 34, near Pigeon House.—Squabs and Equipment.
- State Savings Bank of Victoria, 139 Elizabeth-street, Melbourne, Stand No. 95, Plummer-avenue.—Bank.
- Stewarts and Lloyds (Aust.) Ltd., Box 46A, G.P.O., Melbourne, Stand No. 29, Lennon-avenue.—Iron and Steel Tubing, Engineers' Brassware.
- Stokes and Son, Caledonian-lane, Melbourne, Section 19, Administrative Building.—Silver and Electro-plate Cups and Trophies.
- Sunshine Biscuit Co. Pty. Ltd., 483 Collins-street, Melbourne, Stand No. 317, Industrial Hall.—Confectionery and Biscuits.
- Sutherland, A. P., 2 Maffra-street, South Melbourne, Stand No. 132, Lobb-street.—Dry Batteries.
- Sutherland, John, and Sons Pty. Ltd., 59 Crenorne-street, Richmond, Stand No. 300, Hall of Manufactures.—Vinegar.
- Swallow and Ariell, G.P.O. Box 212, Melbourne, Stand No. 22, Lennon-avenue.—Biscuits and Preserves.
- Tappenden, W. E., Castle-street, Kedron, Brisbane, Queensland, Stands No. 285, Hall of Manufactures.—Rug Maker.
- Taubmann's Pty. Ltd., 24 Lonsdale-street, Melbourne, Stand No. 305, Hall of Manufactures.—Paints, Lacquers.

- Taylor, Mrs. J., c/o Mrs. Simpkins, 220 Clarendon-street, South Melbourne, Stand No. 353, Industrial Hall.—Jewellery.
- Taylor, L. M., 110 Mitchell-street, East Brunswick, Stand No. 234a, Industrial Hall.—Jewellery.
- Thor Chemical Co., 74 Victoria-street, North Richmond, Stand No. 339, Industrial Hall.—Ointments.
- Thornycroft Australia Ltd., 23 Dorcas-street, South Melbourne, Stand No. 196, Brisbane-avenue.—Motors, Trucks.
- Tilley, Arthur, 3 Surrey-road, South Yarra, Stands Nos. 403, 404 and 405, Carriage Pavilion.—Soap and Perfumery.
- Towne's Rotary Clothes Hoist Pty. Ltd., 2 Stanhope-street, Mont Albert, Stand No. 169, near Drill Hall.—Clothes Hoist.
- Tractor Appliance Co., 503 Flinders-street, Melbourne, Stand No. 175, Plummer-avenue.—Tractors.
- Tractor Service Co., 187 King-street, Melbourne, Office and Stand No. 211, Peck-street, near Horse Pavilion.—Tractors.
- Trehwella Bros. Pty. Ltd., Victoria-street, Trentham, Stand No. 28, c/r McCracken-avenue and Smith-street.—Grubbers, Jacks, etc.
- Tye and Co. Pty. Ltd., Sturt-street, South Melbourne, Stand No. 19, Lennon-avenue.—Furnishings.
- Vacuum Oil Co. Pty. Ltd., 90 William-street, Melbourne, Stands No. 298, Hall of Manufactures, and No. 56, Plummer-avenue.—Oils and Greases, Coolers.
- Victoria Insurance Co., 53 Market-street, Melbourne, Stand No. 255, Ramp Building.—Office.
- Victorian Baby Health Centres Association, 271 Collins-street, Melbourne, Stand No. 263, Ramp Building.—Baby Welfare.
- Victorian Master Butchers, Blackwood-street, North Melbourne, Stand No. 149, Gibb-street.—Butchers' Requisites.
- Victorian Railways Tourist Bureau, Queen's Walk, Melbourne, Sections 8 and 9, Administrative Building.—Office.
- Victorian Society for the Protection of Animals, Latham House, Swanston-street, Melbourne, Stand No. 251, Staughton-parade.—Office.
- Vita Lick Pty. Ltd., 335 City-road, South Melbourne, Sheep Shed.—Sheep Licks, etc.
- Wakefield, C. C., and Co. Ltd., 435 Bourke-street, Melbourne, Stand No. 97a, Smith-street.—Oils.
- Walker, C., and Co., 626 Bourke-street, Melbourne, Stand No. 96, Smith-street.
- Warburton, Franki (Melb.) Ltd., 350 Bourke-street, Melbourne, Stand No. 135, Lobb-street.—Electrical Appliances.
- Webb Bros. Pty. Ltd., 236 City-road, South Melbourne, Stand No. 209, Peck-street.—Windmills, Pumps, etc.
- Webb Printing Co., 228 Nicholson-street, Footscray, Sections 20, 24 and 26, Administrative Building, and Stand No. 347, Industrial Hall. Footscray District Exhibits.
- Welch, Perrin and Co. Pty. Ltd., Box 2199, G.P.O., Melbourne, Stands No. 13, Dairy Machinery Pavilion, and No. 74, Lennon-avenue.—Farm Implementations.
- Werner, R., and Co. Pty. Ltd., 54 Burnley-street, Richmond, Stand No. 122, McCracken-avenue.—Ice-making and Refrigerating Machinery.
- Wertheim, Hugo, 250 Collins-street, Melbourne, Stand No. 54, Lennon-avenue.—Pianos and Players.
- Western District Co-op. Produce and Insurance Co., 14 King-street, Melbourne, Stand No. 307, Hall of Manufactures.—Trufood Milk.
- Whitbourn, Walter, Pty. Ltd., 8-16 Leicester-street, Carlton, Stand No. 161, Gibb-street.—Motor Cars.
- Wilcox, Moffin Ltd., Henty House, Little Collins-street, Melbourne, Stand No. 38, Lennon-avenue.—Sheep Dip Products.
- Williams, Henry, and Sons Ltd., Heidelberg-road, Abingdon, Stand No. 271, Hall of Manufactures.—Jams, Sauces and Pickles.
- Wilson, Mrs. P., c/o F. R. Wilson, Esq., 14 Spring-street, Sydney, N.S.W., Stands No. 329 and 329a, Industrial Hall.—Jewellery Novelties.
- Wiltshire Pty. Ltd., Wiltshire-street, Richmond, Stands No. 268 and 268a, Hall of Manufactures.—Poster Display.
- Women's Christian Temperance Union, Centreway, Collins-street, Melbourne, Stand No. 281a, Hall of Manufactures.—Jams, Jellies, Sauces, Raisins, etc.
- "Women's World," 358 Collins-street, Melbourne, Section 7, Administrative Building.
- Wood, W., 23 Erica-street, Prahran, Stand No. 350a, Industrial Hall.—Electric Rifles.
- Woods Metal Solvent Co., Box 2502 G.P.O., Melbourne, Stand No. 338, Industrial Hall.—Soldier.
- Yorkshire Insurance Co., 26, Queen-street, Melbourne, Office, McGregor-street North.
- Younghusband Ltd., 94 King-street, Melbourne, Stand No. 260, Ramp Building.—Cattle Foods and Medicines.

Special Regulations re Champion Prizes of Australia

(The Gift of the Government of Victoria, through the Department of Agriculture).

1. All exhibits to be the *bona fide* property of exhibitors, and produce to be grown or made by the exhibitor.
2. For Champion Awards to be made, three exhibits must be entered (at least two of which must be duly shown), unless the judge reports that an exhibit (even though alone) is of exceptional merit and worthy of such award. If, however, in the opinion of the Judge, none of the exhibits are of sufficient merit, he may withhold the prize altogether.
3. Stallions over 2 years of age must be registered under the Horse Breeding Act, 1928.
4. The prizes to be awarded by Judges appointed by the Society.
5. In any case where, in the opinion of the Director of Agriculture, any misstatement has been made regarding any exhibit, the prize shall not be awarded.
6. All exhibits to be subject to General Regulations.

NOTE.—Separate entries are not required for Champion Prizes of Australia.

GENERAL REGULATIONS.

ENTRIES.

(Also see Special Notes in Each Section.)

1. Entries will only be received subject to the rules and regulations of the Society, and all exhibits must be the *bona fide property* of the Exhibitor at time of entry, and produce, which must be the growth of the preceding 12 months, must be produced, grown or made by the Exhibitor, except in the case of Agricultural Societies being Exhibitors.
2. No exhibit may be entered in more than one class, except for a sweepstake and a special or champion prize. Where any exhibit has, through oversight, been allowed to compete in more than one class (not being one of the exceptions abovementioned), such exhibit shall, whether awarded a prize or not, be deemed to be ineligible to compete, or to have competed, in any class other than the first in which its name or particulars appear in the Show Catalogue.
3. The Council reserves the right to reject at any time any entry submitted for this exhibition. No disqualified or deformed animal shall be allowed to compete for a prize.
4. When a Special Prize is not in a numbered class, a separate entry is not required. No entry can be changed after entries close.

CLOSING DATES OF ENTRIES.

5. Applications for stands for harness and saddlery, vehicles, machinery and implements, single exhibits, or goods for exhibition only (Section 53), must be made (by ordinary letter) on or before Saturday, 2nd July. After the applications close, positions will be allotted, and a charge will be made for the space granted. Entries of this description of exhibits must afterwards be duly made by letter before Saturday, 13th August, 1932, at 12 o'clock noon.
6. Entries (Arena events excepted) must be made in writing on forms supplied by the Society, and (including those by post) must be in the hands of the Secretary, at his office, Temple Court, 422 Collins-street, Melbourne, on or before Saturday, 13th August, 1932, at 12 o'clock noon. Entries for Arena Contests and Judging, Wool-Classing

and Milking Competitions, will be received on or before Saturday, 27th August, at 12 o'clock noon. Entry fees must accompany each entry. Entries for competitions are limited to three exhibits in Cattle and two exhibits in Sheep and Swine (except where specified otherwise), which exhibits must be brought before the Judge.

AGE OF EXHIBITS.

7. The date of birth of live stock must be set forth in each entry. Any infringement of this rule will disqualify the exhibit. The Society's Veterinary Surgeon's decision to be final on all matters regarding age.

8. The breeding year dates from 1st August in each year for all horses, and 1st July in each year for all cattle. Australasian bred shall mean bred in any of the Australian States or New Zealand.

QUALIFICATIONS FOR ENTRY.

9. All male animals competing in the breeding classes must be visibly entire, and any marks of spaying on females shall disqualify them from competing in such classes.

10. All sheep over 18 months old, except where otherwise specified, must have been shorn since 1st August in the preceding year. The date on which sheep were shorn to be stated on entry form. Any sheep infested with ticks or lice are liable to disqualification. The month and year of lambing of all sheep under 2½ years old must also be stated.

VETERINARY CERTIFICATES.

11. All Stallions over 2 years of age must be registered under the Horse Breeding Act, 1928. All Mares, 3 years old or over, entered in Sections 1 to 7 inclusive, must have first obtained a certificate of soundness from a Government Veterinary Officer. Government Veterinary Officer will stamp all Entry Tickets for Stallions and Mares "Pass to Ring." These stamped tickets must be produced to the Steward before entering the Arena. Stallions and Mares will be examined by Government Veterinary Officers on the Show Grounds on Wednesday, 14th September, commencing at 10 a.m. Judges are particularly requested to satisfy themselves, as far as possible, regarding the soundness of all other horses before awarding the prize, and to avoid giving prizes to animals showing symptoms of hereditary diseases. A Judge may consult the Society's Veterinary Surgeon if he deem it expedient. No protests on veterinary grounds will be received.

THE EXHIBITION.

12. The Exhibition will be open to the public daily from 9 a.m.; admission, 2/-. Admission to main grand stand, 3/- extra; "Chirnside" and "Cliff" grand stands, 2/- extra; and to the seated reserves, 1/- extra.

The charge for admission to the grounds for children is 6d.

13. Members, on presentation of their badges, and members' ladies, on presentation of their tickets, will be admitted free to the grounds and grandstands subject to such regulations as the Council may make.

Children of Members, up to 14 years of age, will be permitted to enter the Jubilee grand stand on payment of 1/- each.

ENTRY TICKETS.

14. Entry tickets will be issued about a week before the Show opens. The entry ticket of each exhibit shall state the number of its box, stall, pen or stand, as the case may be, which shall correspond with its number in the official catalogue, and if the box, stall or pen be not occupied by such exhibit by noon on the first day of the Show, the accommodation reverts to the Society. The entry ticket must be produced at the gate, when it will admit the exhibit and attendant to the grounds. It must be retained, and again produced when the exhibit leaves the yards. Attendants' passes, admitting up till 10 a.m., will be issued by the Secretary at the Show Grounds after 10 a.m. on Wednesday, 14th September, 1932.

15. In order to prevent the non-exhibition of animals which have been entered for the Show, thus causing unnecessary preparations, expense and disarrangement of the Show Yard, any person making an entry will be subject to a fine of £2 for each horse entry not exhibited, of £1 for each entry of cattle not exhibited, and 10/- for each entry of sheep or pigs not exhibited, unless a certificate under the hand of the Exhibitor or his authorised agent be lodged with the Secretary of the Society before the day of the Exhibition, certifying that such non-exhibition is caused either by—(1) The death of the animal or animals; or (2) contagious or infectious diseases (confirmed by the explanatory certificate of a veterinary surgeon); or (3) by its becoming ineligible for the class in which it has been entered, or other reasonable cause. The non-payment of such fines to debar entrants from taking part in any future Exhibitions of the Society.

EXHIBITS DUE AT SHOW GROUNDS.

16. Wheat exhibits must be lodged at the Show Grounds on or before Monday, 8th August, at 5 p.m. Wine exhibits must be lodged at the Show Grounds on or before Saturday, 20th August, 1932, at 5 p.m. Fleeces and skins on or before Saturday, 3rd September, 1932, at 12 noon. Exhibits of Fat Cattle must be penned before 3 p.m. on Wednesday, 14th September. Cows in milk must be penned before 5 p.m. on Wednesday, 14th September. Exhibits of Needlework and Arts and Crafts must be lodged at the Grounds before 2 p.m. on Monday, 12th September. Exhibits of Foods must be lodged at the Grounds before 2 p.m. on Tuesday, 13th September. Machinery, Implements and Miscellaneous Exhibits (Section 53) must be in their places before 6 p.m. on Thursday, 15th September. Table Vegetables must be benched before 10 a.m. on Friday, 16th September. Business Turnouts to be in the Grounds before 10 a.m. on Friday, 16th September. Horses entered for the Arena events will only be required to be in the yards on the day or days on which they perform. (If a request be made on the entry form, the Society will endeavour to provide boxes for horses entered for contests.) Poultry, Pigeons and Cage Birds must be in their places in the yards before 9 p.m. on Tuesday, 20th September, 1932. Dogs entered in Division "A" must be benched before 9.30 a.m. on Thursday, 15th September; those entered in Division "B" before 9.30 a.m. on Thursday, 22nd September. Cats must be benched before 9.30 a.m. on Tuesday, 20th September. Sheep must be penned before 9 a.m. on Monday, 19th September. All other exhibits must be in their places in the yards by 9 a.m. on Thursday, 15th September, 1932.

17. Exhibits will not be received in the yards after the date and hour specified. No exhibit, whether for competition or not, will be admitted to the Show Grounds unless duly entered as an exhibit.

18. All exhibits must be placed where directed by the Secretary, and (except live stock, in accordance with Regulation 39) must not be removed from their classes during the Exhibition without the written consent of the Secretary being first obtained.

REMOVAL OF DISAPPROVED EXHIBITS.

19. The Owner or Exhibitor of any exhibit or stand of exhibits disapproved of as an exhibit by the Council of the Society, must, immediately, upon notice to that effect, remove such exhibit or stand of exhibits from the Society's Grounds. The Council reserves the right to decline to receive entries in future years from any person who exhibits stock that is not up to a satisfactory standard, that is not exhibited in reasonable Show condition; or that is not given proper attention during the Show.

19a. In case any live stock, whilst on the Society's grounds, shall be injured or maimed or suffering from any ailment requiring, in the opinion of the Society's Veterinary Surgeon or that of some qualified

substitute, immediate veterinary aid, and the owner of such stock is absent or fails to forthwith render such aid, the Secretary or Assistant Secretary may provide such aid, and the cost and expense thereby incurred shall in every case be borne by the owner of such stock. If such aid be not immediately available, the Secretary or Assistant Secretary may, on the advice of the Society's Veterinary Surgeon, or of such substitute, have such live stock destroyed. The owner of such stock and any persons having the control thereof shall indemnify the Council Secretary or Assistant Secretary and the Society's Veterinary Surgeon, or such substitute, against all damages, costs, expenses or liability incurred in connection with the same.

PRECAUTIONS RE MACHINERY.

20. All machinery in motion shall either be securely fenced or be in such position or of such construction as to be equally safe to every person as it would be if it were securely fenced.

PASSES FOR ATTENDANTS.

21. As many men as the Council may deem necessary will be allowed into the yards free to take charge of exhibits, and passes will be issued to all such on application to the Secretary.

RUGGING OF EXHIBITS.

22. Exhibits must not be rugged during the hours the Show is open to the public, and horse-boxes must not be locked during those hours. Exhibitors will be liable to a fine of ten shillings for every infringement of this regulation.

CLEANING OF STALLS.

23. Exhibitors must keep the stalls allotted to their animals clean and give proper attention to their stock right through the Show.

Any Exhibitor or his employee putting manure out of a box, stall, or pen, or putting out a trough, or cleaning out an alley way after 8 a.m. on a Show day shall be liable to a fine of ten shillings.

No advertisement or notice (except ordinary sale notice) is permitted on any stall or building.

PARADES.

24. When ordered by the Stewards, all horses and cattle must be taken out on parade, in accordance with the printed programme. Exhibitors shall be subject to a fine of ten shillings in each case in which the order of the Stewards to parade is not obeyed, and shall be liable to forfeit any prize awarded to their exhibit or exhibits. All horses and cattle parading must wear exhibit numbers. No ribbons will be permitted on exhibits except those won during the Show.

AWARDING OF PRIZES.

25. It shall be the duty of the Stewards to prevent any person interfering with the Judge, and, if necessary, to order the removal of such offender from the yards. Persons in charge must on no account leave their respective exhibits, or address the Judge, unless authorised by the Stewards of the section in which they are competing. Competitors not ready at the appointed time of adjudication will be liable to disqualification.

26. The Judge may award a second or third prize, instead of a first one, or may withhold a prize altogether, where the exhibits are not of sufficient merit.

27. The Judge is requested to make a reserve number of the exhibit next in merit beyond those to which the prizes are awarded in every class where the number of the entries exceeds the number of prizes offered, if, in his opinion, the exhibit is of sufficient merit to deserve a prize; he is also requested to give commendations when deserved.

28. The Judge shall award Reserve Champion Sashes in all Horse and Cattle Sections, and Rosettes in all Sheep and Swine Sections in which Champion awards are made, and the animal second in the class to the Champion shall be allowed to compete for the Reserve Championship.

29. Any Exhibitor or Attendant refusing to attach the Prize Card to any exhibit to which a prize is awarded, and keep the same on the exhibit during the hours of exhibition, or any exhibitor or attendant altering a Prize Card in any way, will, on proof thereof to the Council, forfeit all prizes awarded to such exhibit during the Show, and may be disqualified from again competing, and no exhibitor will be allowed to display any Ribbon or Prize Card on his exhibit stall or stand, in addition to those issued by the Society for the year. One Prize Card only is issued for each prize won.

30. Stock exhibits wearing bridles or head stalls, with their names or the names of their owners displayed thereon, are liable to disqualification.

31. The Council may withhold any prize when fraudulent or erroneous statements have been made regarding an exhibit, or when exhibits have been tampered with or improperly dealt with, and may also withhold all prizes awarded to Exhibitors who have been guilty of false statements in relation to any of their exhibits; and Exhibitors guilty of false entries or statements, or found guilty of tampering with or improperly dealing with their exhibits, may be debarred from again exhibiting, and, if Members, shall be liable to expulsion from the Society. Exhibitors must, if required by the Council, make a statutory declaration regarding their entries.

32. Any person insulting or interfering with a Judge during the Show will be subject to removal from the yards; and the prizes, if any, awarded to such person may be forfeited.

33. Cheques for prizes at the Show will be passed for payment at the Council meeting on Tuesday, 18th October, 1932, one week after which date they will be payable.

34. Any prize or prizes awarded at this Show, and left unclaimed for six months, may be forfeited and cancelled by the Finance Committee of the Society.

PROTESTS.

35. Protests against awards must be lodged with the Secretary, in writing, before 12 noon on the day after such awards are made, with a deposit of £1 sterling, which will be forfeited to the Society if the protest be found, on due consideration, to be unfounded or frivolous.

36. Should any exhibit, having gained a prize, be disqualified, the next on the list does not necessarily obtain the same prize. The Council, with or without the advice of the Judge, shall decide the question.

37. All persons exhibiting shall accept the decision of the Judge appointed by the Society as to the merits of their exhibits, and in the case of protests, alleging infringement of the regulations, the decision of the Council shall be accepted as final and without appeal.

REMOVAL OF EXHIBITS.

38. No exhibit (except Live Stock, in accordance with Regulation 39) shall be removed from the Exhibition until 5 p.m. on Saturday, 24th September, when all exhibits may be removed. Horses, Cattle, Sheep and Swine may be removed from the Grounds on Friday, 23rd September, after 5 p.m.

39. Any exhibit of Horses or Cattle may be removed from the yards each day of the Exhibition after 5 p.m. on depositing with the Secretary an approved cheque for £10 (or for any exhibit of Dogs, £2), as a guarantee that the animal will be returned to the yards next morning before 10 a.m. In the event of the animal not being returned before

the time specified, the deposit, together with all the prize money (if any) it has won, will be liable to forfeiture; but on the animal's return each day the cheque will be refunded to the Exhibitor.

WATER AND FORAGE.

40. Water will be provided in the yards for Live Stock and for the working of machinery, but exhibitors using gas engines, suction gas plants and refrigerators, must provide water storage tanks on their stands, and not permit water to run to waste. Exhibitors of stock will be required to provide their own forage (which can be purchased in the yards at Melbourne prices), but no feed must be stacked in any of the Stock Pavilions. Exhibitors of machinery will be required to provide their own fuel (which must be coke or wood, no coal being allowed), and materials necessary to enable them to comply with the regulations.

PRIVILEGES.

41. The successful tenderers for the privilege of photographing exhibits have the exclusive right thereto, with the reservation that the Council may allow the Press to take photographs of exhibits for the purposes of illustration.

42. The privilege of distributing trade lists, advertisements or other documents is restricted exclusively to Exhibitors at their respective stands. Any person infringing this regulation will incur expulsion from the yards. Any Exhibitor desiring to distribute trade lists, etc., must lodge a deposit of £1 with the Secretary before the Show opens, to be returned after the Show is closed if this regulation has been complied with, and to be forfeited if it has not.

CARE OF EXHIBITS.

43. Every reasonable care will be taken of exhibits, but no responsibility will be incurred by the Society.

USE OF PENS AND STALLS.

44. All exhibits of Live Stock, for which boxes, stalls or pens are provided, have the use of such accommodation free for one week (and in the case of oversea exhibits, for a fortnight), before the Show opens, but they must be removed from the grounds within one week after the last day of sales, or a charge will be made.

EXHIBITS AT SHOW GROUNDS.

45. The Society's carter will receive competitive exhibits of produce, poultry, dogs, etc., that are addressed to the Show Grounds Siding, and place the entries in their respective sections. The greatest care will be taken of the exhibits; but the Society will not be responsible for any accident, mistake, loss or damage from whatever cause arising, the exhibits being at the sole risk of the Exhibitor. For the carting of stock feed and non-competitive exhibits, etc., to any part of the ground, the following charges will be made, for which receipts will be given:—Up to 1 cwt., 6d.; up to 3 cwt., 1/-; up to 6 cwt., 1/6; up to 10 cwt., 2/-; up to 15 cwt., 2/6; and each additional 5 cwt., 6d.

46. In order to facilitate the unloading and loading of Stock at the Show Grounds Siding, the grounds will be lighted at night, and the Society will engage a corps of stock assistants, who will meet every stock train.

All stock assistants will be numbered, and will not approach the trucks unless requested by exhibitors.

They will be permitted to charge Exhibitors not more than 9d. for each "lead" (one or more animals) of stock between 6 a.m. and 6 p.m., nor more than 1/- for each "lead" between 6 p.m. and 6 a.m.

VEHICLES OTHER THAN EXHIBITS.

47. Vehicles and motors other than listed exhibits will not be permitted to enter the grounds.

A paddock for parking motor-cars and other vehicles is provided. Charges—Motors or Vehicles, 2/-.

Vehicles and motors are not permitted to be driven indiscriminately about the grounds, but must proceed directly to their destinations.

Notices.

Prize lists, entry forms and every information on application to the Secretary, Temple Court, 422 Collins-street, Melbourne, or Secretary of any Agricultural Society in Victoria.

Members' tickets, £1/10/- each, giving the member the privilege of admission, with two ladies, to the grounds and grand stand at all times, subject to such regulations as the Council may make, a vote for the election of office-bearers, reduced entry fees, Annual Report with list of Show awards, and free admission to the sale rings on the grounds, free copy of the Society's monthly journal, which is published with the "Australian Farm and Home," if written application is made, admission to the grounds and grandstands of the Sydney, Adelaide, Perth, Brisbane, New Zealand "Royal," Launceston and Hobart Societies, etc., may be had on application to the Secretary. Extra Ladies' Tickets, 10/6 each.

Holiday tickets at excursion fares on all railway lines.

Intending competitors are particularly requested to observe the date fixed for the reception of entries at the office, as the rules will be STRICTLY ENFORCED.

Sales.

Sales of exhibits (for the carrying out of which the Society will offer every facility) will be held on the Show Grounds, and the Society reserves to itself the right to decide time and order of sales in all sections. All animals intended for sale must be duly entered and exhibited at the Show.

LOUIS MONOD, Secretary.

Temple Court, 422 Collins-street, Melbourne.

Railway Regulations.

IMPORTANT NOTICE.—Exhibitors desiring to have their stock conveyed by rail from the Show Grounds on Friday evening must order their trucks through the Show Grounds Station-master before 12 noon on Wednesday, 21st September.

Exhibits are consigned direct to Show Siding at Society's Grounds, and exhibitors are particularly requested to send in their applications for trucks at once to the local Station-master, or to the Live Stock Agent, Railway Department, Melbourne, or through their own selling agents.

1. The undermentioned conditions shall be applicable in respect of agricultural machines and implements, machinery, produce, live stock (including dogs, poultry and other birds), buggies, trotting sulkies* accompanying trotting horses, motor-cars, drays, waggons and other goods of a like nature sent for exhibition at Shows.

*Wherever practicable, trotting sulkies shall be afforded similar transport on the return journey as was given on the forward journey, so that, as far as possible, the sulkies may accompany the horses.

They may also, by special arrangement with the General Passenger and Freight Agent, be made operative in respect of:—

Agricultural machinery sent for field trial.

Ploughs sent for ploughing matches.

Horses sent for horse parades.

2. The exhibits will be carried at the convenience of the Commissioners by Passenger, Mixed or Goods trains as may be desired by the consignors. Valuable animals may be sent by passenger trains in horse-boxes if this class of vehicle be available, and charged the same rate as if loaded in cattle trucks, and forwarded by Goods trains. Each three stalls in "F" or "FF" horse-box to be regarded as equivalent to one full cattle truck.

3. When the exhibits are consigned on the forward journey, the consignors will require to declare, on the consignment note therefor, that they are for exhibition, specifying the Show for which they are intended, and the way-bill must be endorsed accordingly.

The ordinary freight charges shall be imposed and prepaid in respect of the forward journey in all cases.

4. On the backward journey, any exhibits, or portion thereof, which have been exhibited, and not sold, will, subject to the conditions in Clause 7, and on production of the approved certificates signed by the Secretary of the Show, be carried "free" to the station whence they were forwarded, provided the journey is completed at any time within one month from the date of despatch on the forward journey. The certificate must be handed in when the exhibits are consigned, and attached to the way-bill.

If, on the backward journey, a greater number of vehicles be used for the carriage of exhibits than was used on the forward journey, ordinary freight charges will be imposed in respect of exhibits carried in the additional vehicles:

All exhibits, or part thereof, which have been sold, or are not accompanied by the aforesaid certificate, will be subject to the ordinary freight charges and conditions on the backward journey.

Stud sheep purchased at Agricultural and Pastoral Shows by exhibitors thereat, and forwarded from the Show uncased in the same truck as the exhibitor's returned unsold exhibits of sheep to the original forwarding station of the latter, shall be charged at Class "2" mileage rate on the basis of 3 cwt. per animal, and subject to the Tariff for Smalls, where cheaper than the ordinary rates.

5. Exhibits, accompanied by the aforesaid certificate, may be forwarded on from one Show to another, subject to the freight charges and conditions, as prescribed in Clause 3 of this division, which freight charges must be prepaid, and when the final destination is reached, they may be returned "free" to the original despatching station, subject to the conditions in Clause 7. If, however, in proceeding to another Show, such exhibits be returned over any portion of the line in respect of which the full freight charges have been paid on the forward journey, the exhibits may be sent free, subject to the conditions in Clauses 4 and 7, over such portion of the line.

6. Exhibits must be loaded and unloaded by or at the expense of the consignors or consignees. In all cases where Show exhibits are loaded or unloaded by the department the charges prescribed for the service shall be imposed.

7. Exhibits, other than live stock, may, where alternative rates apply (Condition 4), be consigned on the forward or the backward journey at the sender's option either at the rates and conditions prescribed in the Goods Rates Book for carriage at Commissioners' Risk or at Owner's Risk. On the backward journey, when consigned at Commissioners' Risk, the full Commissioners' Risk Rate shall be imposed, but if such exhibits be consigned at Owners' Risk they will be carried free.

Live stock exhibits shall be carried at the prescribed rates for live stock on the forward journey, and shall be carried on the backward journey free, but whether on the forward or backward journey, such carriage shall be subject to the conditions prescribed in the Goods Rates Book in respect to the carriage of live stock.

8. Owners of stock going to and returning from Shows may be allowed free carriage each way of fodder, as specified hereunder, if it be loaded in the trucks with the animals:—

1 cwt. for each horse or head of cattle.

20 lbs. for each pig or sheep.

9. Exhibits from the Department of Agriculture, viz., wheat, straw in bulk, olive oil, wine, honey, etc., fruit (preserved), charts, etc., fibres, including flax, hemp (dressed and undressed) willows, manures, vegetable oil, eggs, also the necessary marquees, poles and pegs, tables, trestles and fittings, forwarded to the various Agricultural Shows in the State, shall be carried free both on the forward and backward journeys at Owner's risk; when consigned at Commissioners' Risk on the forward or backward journey the full Commissioners' Risk Rate shall be imposed.

10. Consignors should give not less than four (4) days' notice to the stationmaster of the number and description of live stock trucks, and 48 hours for other trucks, etc., required to load exhibits.

11. Judges appointed to act at Agricultural Shows will, on production of an approved certificate, be granted return tickets at Holiday Excursion Fares.

12. If a full sheep-truck load of sheep, or a full cattle-truck load of horses, cattle or pigs has been paid for on the forward journey, and the whole of the stock has been returned "free" in accordance with the provisions of Clause 4 of this division, one stock attendant, in respect of each truck, will be granted a refund of the return fare paid by him. He must travel in the truck or in the van of a goods train with the stock, and must provide himself with a copy of Form P69, duly completed by the station-masters at the forwarding and returning stations respectively. A receipt for the refund must be given on the certificate by the attendant. This refund shall, however, only be allowed provided a straight up and down journey is made between two stations. When the stock is returned from any station other than that to which it was waybilled by the original despatching station, the stock attendant certificates for the journeys made must be retained by the stock attendant until he returns to the original despatching station, and forwarded by the Stationmaster at that station to the General Passenger and Freight Agent, where any refund due will be adjusted.

(Form P69.)

FORWARD JOURNEY.

I hereby certify that Mr. _____ travelled on same train as
his stock to _____ Agricultural Show on _____ 193

Station-master

Station

(Forward Journey Station.)

HOMEWARD JOURNEY.

I hereby certify that Mr.

returned from

Agricultural Show in charge of his stock, none of
which were sold.

Station-master

Station.

(Homeward Journey Station.)

Received the sum of

Pounds

Shillings and

pence.

Signature of Claimant.

Witness.

Date.

Station-masters to have supplies of this form always on hand.

**F. C. CLIFT**

Practical Gunmaker

363 POST OFFICE PLACE

(Second Gunshop from Elizabeth Street)

! Many years London and Colonial Experience

REPAIRS, ALL BRANCHES, A SPECIALITY

Large Stock of New and Secondhand

Guns, Rifles, etc., of all Makers.

Don't forget to **INSPECT OUR STOCK** before
purchasing elsewhere

Country Orders and Letters punctually attended to

Note the Address

363 POST OFFICE PLACE, MELBOURNE

'PHONE - 6188 Central

Table showing the Progress of the R.A.S. of Victoria.

Year	Gate Receipts	Attendances	Entry Fees and Ground Rents	Number of Entries	Prizes Paid	Membership	Annual Revenue
	£		£		£		£
1871	397	*9600	158	—	—	370	—
1875	617	*14000	32	—	794	360	—
1880	689	*14500	77	805	485	374	1831
1885	1557	*37050	291	—	2281	562	5782
1890	2907	*70500	724	2285	2408	891	7813
1895	2089	*48230	736	2203	1441	643	5408
1900	3677	*86750	950	2645	1780	1190	7318
1901	3571	*84100	946	2703	2074	1195	7309
1902	3525	*84000	1027	2762	2043	1302	8135
1903	4666	*111000	1201	2884	2017	1355	8207
1904	3931	*95500	1258	3028	2295	1428	8425
1905	3686	*86800	1361	3475	2224	1452	8442
1906	5821	*136500	1475	3291	2158	1529	11002
1907	5015	*120200	1498	3423	2346	1788	10575
1908	4472	*107500	1530	3265	2515	1864	9825
1909	4426	*107450	1669	3571	2696	1869	10210
1910	5899	*135377	1961	4284	2842	2003	12141
1911	6629	153035	2887	4852	3487	2278	14522
1912	7065	167390	3108	5419	3934	2429	16610
1913	7312	184637	3476	6490	4610	2482	19494
†1914	3454	99807	3175	7029	4974	2192	14458
‡1915						1112	3116
1916	4630	107688	2991	5171	4170	2098	14214
1917	7454	162093	3270	6188	4472	2266	18651
1918	8191	173934	3781	8040	4921	2910	23537
1919	9838	205539	3815	7866	5745	3246	26528
1920	11627	186186	4932	7325	5911	3857	37668
1921	16341	212916	5111	8423	6652	3953	37149
1922	17635	230265	5858	9117	5940	4362	36982
1923	20996	300075	8136	8745	6565	4948	43475
1924	19808	284984	9330	9335	7063	4752	45092
1925	22546	318457	9810	9254	7469	4640	46811
1926	20347	293225	9875	9333	7899	5075	46372
1927	19191	293129	9929	8872	7682	4831	45929
1928	17708	274256	11556	10261	8462	4892	52354
1929	16252	254664	10438	10030	8733	4707	44503
1930	13275	219611	10293	10372	8534	4201	38613
1931	13519	233579	9457	11036	8112	3711	36212

*Estimated.

†Disastrous fire swept the Show Ground on Official Opening Day of 1914 Show.

‡No Show held in 1915 owing to Show Grounds being required for Military Purposes.

669

669

