

*The
Royal Agricultural Society
of Victoria*

ANNUAL EXHIBITION

1933



CATALOGUE OF EXHIBITS



A WEEKLY PICTURE OF WORLD EVENTS

FOR THE FAMILY ON THE LAND

Now is the opportune time to enter your subscription to "The Weekly Times" and be certain of a year's supply of the type of reading matter that is both useful and interesting to every member of the family . . . men, women, and children.

For more than 40 years "The Weekly Times" has been the ideal newspaper for the family on the land. To-day its friendly relationship with 37,000 Victorian country families is attested by the fact that more than 1500 subscribers write every week seeking advice and help on matters Legal, Veterinary, Medical, and general.

Make a point of entering your subscription while you are in town.

The Herald & Weekly Times
Ltd. - - 44 Flinders St., Melb.



The WEEKLY TIMES

The STATE RELIEF COMMITTEE

With 54 municipal subsidiary committees and individual cases in country districts of the State needing its aid,

Solicits Your Assistance by Donations

of

WHEAT, which millers grind into flour free of charge.

LIVE STOCK, which the Colonial Meat Company accepts delivery of, kills, dresses, and delivers free of all charge to the State Relief Committee's central store.

POTATOES, VEGETABLES, FIREWOOD, all of which are carried by rail free of charge if consigned to the State Relief Committee, Melbourne.

FRUIT of any description, suitable for jam-making, is always welcome. The jam is manufactured in a factory staffed by workless girls, who thus earn sustenance. The jam is distributed free to distressed families, and over 205,000 jars have been made and distributed in this manner.

SPECIAL.—Many instances have come under notice where fruit and vegetables have been left to rot on the ground. Do not let this waste occur when thousands are in need. Write or phone the Secretary, State Relief Committee, Melbourne, Central 1214, and see if arrangements can be made to use your surplus for the benefit of those whose need is great.

The Committee will welcome Show Visitors who are interested in its work at Stand No. 354 in the Industrial Hall, where information as to its activities will be gladly made available to sympathisers.

The Committee's Bulk Store in Spencer Street is available for inspection, and the Secretary will be pleased to show you over it and explain its operations. Ring Central 1214.

All communications should be addressed to

THE SECRETARY, STATE RELIEF COMMITTEE,

State Savings Bank Buildings, Cor. Collins and Spencer Streets,
Melbourne, C.I. :: :: :: Telephone, Central 1214.

The Commercial Banking Company of Sydney Limited

With which is Amalgamated.

The Bank of Victoria Limited

Established 1834.

AUTHORISED CAPITAL: £12,000,000.

Capital Paid-up	£4,739,012	10	0
Reserve Fund	4,300,000	0	0
Reserve Capital	4,739,012	10	0
					<hr/>		
					£13,778,025	0	0

TOTAL ASSETS: £55,406,385 17 11

Head Office: 343 GEORGE STREET, SYDNEY, N.S.W.

Chief Office in Victoria:

251-257 COLLINS STREET, MELBOURNE, C.1.

Offices and Branches throughout New South Wales, Victoria,
Queensland, South Australia, and
Canberra (Federal Territory).

London Office:

18 BIRCHIN LANE, LOMBARD STREET, E.C. 3.

London Bankers: The Bank of England, Westminster Bank
Limited, Barclay's Bank Ltd., National Provincial Bank Ltd.

During the continuance of the Show an Office of the
Bank will be open at the Show Grounds, Section 18,
Administrative Buildings, Corner of Plummer Avenue
and Skene Street.

Customers of the Bank, wishing to make use of this
facility, will be able to do so by arranging Credit
through the respective City, Country and Suburban
Branch Managers.

The Bank issues Travellers' Letters of Credit, available in
all parts of the world; establishes Commercial Credits by
Mail or Cable; negotiates and collects Bills; issues Drafts;
makes Transfers, by Mail or Telegraph, and transacts all
classes of General Banking and Exchange Business.

Agents and Correspondents throughout the World.

WHEAT WOULDN'T BE WORTH HARVESTING . . .

. . . if there were no railways to handle
it once it was ready for the market!

No other form of transport could attempt the tremendous task of conveying Victoria's wheat yield to the seaboard—a task which the Victorian railways carried through last year at the exceptionally low average cost to the farmer of four-fifths of a penny per ton of wheat per mile.

But, indispensable though they are, the railways cannot operate profitably unless they obtain the remunerative, as well as the unremunerative, freight.

Wheat alone won't make ends meet; and when ends don't meet, you, as a taxpayer, are called on to make good the railway loss.

USE YOUR RAILWAYS ALWAYS !

"G. G. Turri & Co." (George G. Turri), the First Patent Attorney officially registered to practise in the Commonwealth of Australia have acted for, and are now acting for, many successful Inventors (Australian and Foreign).

FOR WORLDS PATENTS

and TRADE MARK and DESIGN REG'NS.

**G. G. Turri & Co., Patent Attorney No. 1.
RIALTO, 499 COLLINS ST., MELBOURNE.**

Inventors and Investors (including Farmers, Mechanics, Artisans, Manufacturers, Etc.) should call or write.
(No charge for preliminary advice).

**MR. TURRI OR HIS ENGINEER WILL SEE CLIENTS AT
THE SHOW ON REQUEST.**

If you submit (confidentially) a model, samples or sketches, with written description of your mechanism, improvement or invention, you will receive useful guidance promptly in reply—free.

"TURRI'S INVENTOR'S GUIDE will assuredly remove a long-felt want in the backblocks. It contains an immense amount of necessary information."—*W. Houston.*

SOME OF THE CONTENTS OF THE INVESTOR'S GUIDE:—
How to Invent—by Edison. How to Sell Patents.
How to Apply for a Patent. "What to Invent" Lists.
Full-sized Forms for Applying. Items of Patent Law.

Write for the "INVENTOR'S GUIDE"
IT CONTAINS MUCH RECENTLY ADDED INFORMATION.

To obtain a "GUIDE"—COPY THIS FORM.

**To G. G. Turri & Co., "Rialto," 499 Collins Street,
Melbourne, Please send the "INVESTOR'S GUIDE"**

(One Shilling in Stamps Enclosed).

Yours faithfully,

.....
Full Name (Mr., Mrs. or Miss), Address (Street, Town and State).

Bowen & Pomeroy

PTY. LTD.
(Established 40 years)

Timber Merchants & Joinery Specialists

Get our QUOTE for your

Building Requirements in
Timber, Joinery and Hardware

COUNTRY CLIENTS specially catered for

All enquiries receive prompt attention

Telephones F 1621—F 1622

Macaulay Road
North Melbourne

(Next to North Melbourne Cricket Ground)

Harrison, San Miguel

PTY. LTD.

**HANDLE ALL REQUIREMENTS OF
THE BOTTLING TRADE**

BREWERS,

AERATED WATER MANUFACTURERS,

WINE AND SPIRIT MERCHANTS,

MANUFACTURING CONFECTIONERS,

PASTRYCOOKS

BAKERS,

CAFE AND REFRESHMENT ROOMS.

**Send Us Your Enquiries or Call in when
in Melbourne for the Show**

Note Address

**96-102 FRANKLIN STREET,
MELBOURNE**

PHONE—F 3626.

T. B. GUEST & Co. Prop. Ltd

NEAR NORTH MELBOURNE RAILWAY STATION,

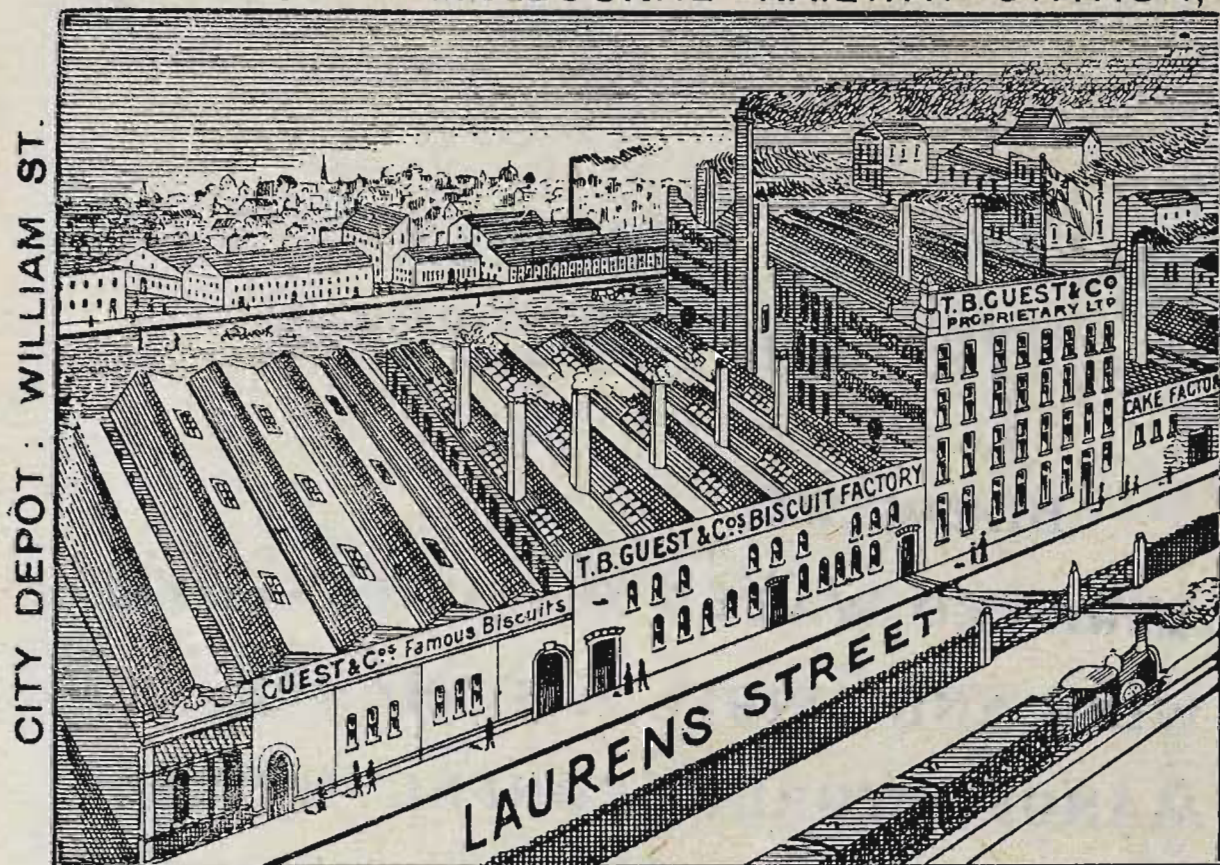

WHERE BEST BISCUITS IN AUSTRALIA ARE MADE.

This is the most modern and best arranged factory in the Southern Hemisphere, a fact which enables the firm to compete successfully with the best makers in the world for quality. Although equal care and attention is given to the production of all goods in order to obtain the best of their kind, yet there are a few of

GUEST'S SPECIALTIES, to which attention is invited, viz.:

Guest's Coffee Biscuits.—These have been a leading line of the Firm for over 40 years, and have always been highly appreciated as a delicacy as well as extensively and successfully used as a food for infants and persons with delicate digestion.

Guest's "Snowflake" Biscuits (Registered) —A new unsweetened Biscuit. Specially adapted for eating with cheese, stewed fruits, jams, &c.

Guest's "Neva" Biscuits.—Elegant and Delicious.

Guest's Extract of Malt Biscuits.—Greatly assists digestion and are very nutritious. The following, from an eminent medical man, is one of many testimonials received:—"They are very palatable, and must, from their composition, be very nutritious and easily assimilated by even an invalid stomach. To children with capricious appetites these biscuits will certainly prove a boon as they are taken greedily where other forms of food are refused."

Guest's "T.B.G." Biscuits.—There are 170 of these Biscuits in one pound weight. Much relished by connoisseurs.

Guest's Ginger Nuts.—Are quite equal to any English make, with the advantage of freshness.

T. B. GUEST & Co., ANDERSON and LAURENS STREETS
WEST and NORTH MELBOURNE.
PROPTY. LTD.

City Depot: Old Factory, William Street.

— — — THE — — —
Royal Agricultural Society of Victoria

CATALOGUE *of EXHIBITS*

With Index and Plan of Grounds

Grand *Annual Exhibition*

TO BE HELD AT
THE SHOW GROUNDS, FLEMINGTON

FROM
THURSDAY to SATURDAY,
21st to 30th SEPTEMBER, 1933.

SALES

*Sales of Exhibits will be held on the Show Grounds
during the currency of the Show*

For Particulars see Agents' Catalogues



SYKES'S ANIMOL

Cures and Prevents
**Sore Teats &
 Udders,
 Cow Pox, &c.**

Sold Everywhere.

Price, $\frac{1}{2}$ lb. Tin, 1/6

1 lb. Tin, 2/6

A convincing testimonial published in the Warrnambool "Standard," May 11, 1933, proves the value of Sykes's Drench:

Mepunga East, May 9, 1933.

Dear Mr. Sykes,—Recently I had trouble with my milk supply owing to the bacteria count being from 5 to 8 times that allowed, and the milk proving impossible to manufacture cheese from it. Being a supplier to the Warrnambool Cheese and Butter Factory at Allansford, I immediately interviewed Mr. Sheppard, the manager, who agreed to help me locate the trouble by sampling each cow's milk in the dairy. He proved seven cows to be very bad, out of my herd of 27. Being very worried, and not knowing any cause for this, I immediately discarded three of the cows, but the other four being among my best, I decided to keep them if possible. I immediately gave each cow a full packet of Sykes's Drench in one dose, and after three days asked Mr. Sheppard to test them again. He immediately pronounced the cows O.K., and allowed me to use the milk again. I feel that I will be helping my farmer friends by letting these facts be known, and Mr. Sheppard will substantiate this statement.

Yours truly,

GORDON A. BURLEIGH.

I hereby certify that I tested the cows mentioned in Mr. Burleigh's herd, and found the milk from four cows unsuitable for cheese-making. Five days later I again tested four samples submitted by Mr. Burleigh, and found them to be quite all right, and have tested the milk from Mr. Burleigh's herd weekly since, and the milk on every occasion was perfect.

Yours faithfully,

G. SHEPPARD.

Manager Warrnambool Butter and Cheese Factory Co., Allansford.

SYKES'S DRENCH

Price, 1/6 pkt.; 17/- doz.

All Sykes's Veterinary Remedies obtainable from
WELCH, PERRIN & CO. PTY. LTD.

48 Queen's Bridge Street, South Melbourne, S.C.4.

Royal Show Visitors—Inspect our Exhibit at Stand No. 13,
 Dairy Machinery Pavilion.

The Royal Agricultural Society of Victoria.

LIST OF OFFICE-BEARERS, 1933.

Patrons:

His Excellency THE RIGHT HON. SIR ISAAC ALFRED ISAACS, P.C., K.C.M.G., Governor-General and Commander-in-Chief of the Commonwealth of Australia.

The HON. SIR WILLIAM HILL IRVINE, K.C.M.G., Lieut.-Governor of Victoria.

President:

Colonel CHARLES E. MERRETT, C.B.E., V.D., "Yaralla," 34 Bay Street, Brighton.

Vice-Presidents:

R. O. BLACKWOOD, Esq., "Landene," 490 St. Kilda Road, Melbourne.

R. N. SCOTT, Esq., "Wolonga," Kongwak.

A. G. HUNTER, Esq., "Northwood Park," Seymour.

Trustees:

Dr. S. S. CAMERON, 3 Fairview Street, Hawthorn.

Colonel CHARLES E. MERRETT, C.B.E., V.D., "Yaralla," 34 Bay Street, Brighton.

G. T. CHIRNSIDE, Esq., "Mooroolbark Park," Lilydale.

Captain A. E. T. PAYNE, "Scotsburn," Toorak.

Members of Council:

H. A. ANDERSON, Esq., c/o. Hague & Co., Geelong.

R. I. ARGYLE, Esq., "Bayfield Park," Bayswater.

J. A. BEATTIE, Esq., "Billenbah," Narrandera, N.S.W.

J. F. BEDWELL, Esq., "Oreston," 588 Inkerman Road, Caulfield, S.E.7.

W. M. BLACK, Esq., "The Quarries," Coldstream.

F. E. CLARKE, Esq., "Euraba," Darraweit-Guim.

W. COCKBILL, Esq., Newhall Avenue, Moonee Ponds.

T. V. COWAN, Esq., "Marangan," Benalla.

R. E. DAWSON, Esq., "Glenlinton," Whittlesea.

A. C. GIBB, Esq., "Lochfoyne," c/r Toorak and Glenferrie Roads, Toorak.

W. C. GREAVES, Esq., "Warrook," Monomeith.

Senator J. F. GUTHRIE, "Coolan-gatta," Moorabool.

A. V. HISKENS, Esq., Dean Street, Moonee Ponds.

W. D. LESLIE, Esq., Sale.

F. B. LITHGOW, Esq., "Flowerfield," Coldstream.

J. C. MACKINNON, Esq., c/o. Melbourne Club, Collins Street, Melbourne.

A. M. MACTIER, Esq., 70 Burke Road, East Malvern.

J. A. MITCHELL, Esq., c/o Mitchell & Co., West Footscray.

HUGH McCLELLAND, Esq., M.H.R., c/o Victorian Wheat-growers' Corporation 485 Bourke Street, Melbourne.

C. N. McKAY, Esq., Sunshine.

D. McLENNAN, Esq., Aberdeen Street, Geelong.

A. McMILLAN, Esq., "Dunblane," The Esplanade, Mornington.

W. McNAB, Esq., "Oakbank," Tullamarine.

H. H. PECK, Esq., 122 William Street, Melbourne.

J. E. ROBERTSON, Esq., "Boyd," Garema, via Forbes, N.S.W.

D. STEWART, Esq., "Monmot," Stockyard Hill.

O. J. SYME, Esq., "Bolobek," Macedon.

PHIL. S. TUCKETT, Esq., 448 Collins Street, Melbourne.

G. L. WILSON, Esq., Wilson House, Berwick.

W. WOODMASON, Esq., "Green Gables," Waverley Road, Oakleigh.

Veterinary Surgeon:

H. KENDALL, Esq., B.V.Sc., G.M.V.C.

Assistant Veterinary Surgeon:

W. A. KENDALL, Esq., B.V.Sc., G.M.V.C.

Surgeon:

Dr. M. McKENNA.

Solicitor:

H. T. McKEAN, Esq.

Auditors:

R. J. OEHR, Esq., Chartered Accountant (Aust.).

D. R. S. MCGREGOR, Esq., Chartered Accountant (Aust.).

Architects:

Messrs. PECK & KEMTER.

Secretary: LOUIS MONOD.

Assistant Secretary:

THOMAS J. GLYNN.

INDEX TO CONTENTS.

HORSES—				SEC. PAGE			
				SEC.	PAGE		
Clydesdales	1	3				
Farm & Lorry Horses	2	24					
Arabs	3	27				
Thoroughbreds	4	27				
Trotters	5	29				
Cobs	6	31				
Ponies	7	32				
Saddle Horses and Ponies	8	37				
Harness Horses and Ponies	9	46				
Grand Procession		502				
CATTLE—							
Shorthorns	10	54				
Herefords	11	65				
Aberdeen Angus	12	70				
Devons	13	71				
South Devons	14	71				
Red Polls	15	72				
Dairy Shorthorns	16	84				
Australian Illawarra Shorthorns	17	90				
Ayrshires	18	96				
Jerseys	19	112				
Guernseys	20	139				
Friesians	21	146				
Dexter Kerries	22	152				
Test Competitions & Government Herd Test Prizes	23	153				
Fat Cattle	24	156				
SHEEP—							
Lincolns	25	165				
English Leicesters	26	170				
Border Leicesters	27	175				
Romney Marsh	28	187				
Ryelands	29	190				
Dorset Horns	30	193				
Shropshires	31	199				
Southdowns	32	204				
Suffolks	33	212				
Corriedales	34	214				
Polwarths	35	220				
Fat Sheep	36	222				
Fleeces and Skins	37	228				
Swine	38	232				
Poultry	39	257				
Pigeons and Cage Birds	40	281					
Dogs	41	293				
Cats	42	340				
Farm Produce	43	344				
District Competitions	44	361				
School Competitions	45	365				
Dairy Produce, etc.	46	375				
Wines, etc.	47	381				
Fruits, etc.	48	388				
Apiculture	49	398				
Women's Industries	50	398				
Milking, Wool Classing, Essay Writing and Judging Competitions	51	424					
Arena Contests	52	428				
Machinery Stands, etc.	53	500					
List of Standholders	503					
Special Regulations re Champ. Prizes of Aust.	...	512					
General Regulation	512					
Notices	518					
Railway Regulations	518					

THE ROYAL AGRICULTURAL SOCIETY OF VICTORIA

THE ANNUAL EXHIBITION will be opened on Thursday, 21st SEPTEMBER, and will be officially opened by His Excellency the Right Hon. Sir William Hill Irvine, K.C.M.G., Lieutenant-Governor of Victoria.

FRIDAY, 22nd SEPTEMBER, 1933

Members of the Society, on presentation of their badges, will be admitted to the Grounds and Grand Stands free. Members also receive two ladies' tickets to admit ladies to the Ground and Grand Stands each day of the Show.

The public will be admitted on Thursday, 21st September (Judging Day), on payment of 2/-, and on the remaining days of the Show, till Saturday, 30th September (inclusive), from 9 a.m., on payment of 2/-. Admission to Public Grand Stand, 3/- extra; to the "Chirnside" and "Cliff" Stands, 2/- extra, and "Gibsonia" and "Cumming" Stands, 1/- extra. Children under 14 will be admitted to the grounds on a payment of 6d., and to all Grandstands at half-price.

Entrance Tickets may be obtained at the gates, and combined rail and Show Tickets will be sold at Flinders Street, Tourists' Bureau, Collins Street, and first-class combined rail and entrance tickets to all suburban railway stations, including Frankston, Lilydale, Belgrave, Sunbury and Geelong.

Trams run direct, from William Street to the Show Grounds. Fare, 6d.

Prize cards (which are copyright) will be attached to the exhibits with ribbons, as follows:—

First Prize	Blue-lettered Card, Blue Ribbon.
Second Prize	Red-lettered Card, Red Ribbon.
Third Prize	Black-lettered Card, White Ribbon.
Fourth Prize	Green-lettered Card, Orange Ribbon.
Very Highly Commended ..	Lavender-lettered Card and Ribbon.
Highly Commended	Lavender-lettered Card and Ribbon.
Commended	Lavender-lettered Card and Ribbon.
Special	Green-lettered Card, Green Ribbon.
Champion Prize Winners ..	Blue-lettered Card, Yellow Ribbon.
Reserve Champion	Blue-lettered Card, Purple Ribbon.

A piece of ribbon, corresponding in color with the prize card, will be carried round the necks of the Live Stock exhibits. Champion Horses and Cattle will be distinguished by a red, white and blue sash, and Sheep and Swine, by a red, white and blue rosette. Reserve Champion Horses and Cattle will be distinguished by a purple sash, and Sheep and Swine by a purple rosette.

Refreshments of all kinds will be provided on the Grounds by Messrs. Taylor and McPherson, J. H. Lukey Hotels Pty. Ltd., Powell and Orr, and S. Myers, Esq., who bind themselves to supply everything of the best quality at Melbourne rates.

Forage and bedding for stock will be supplied on the Grounds at Melbourne prices.

LOUIS MONOD, Secretary.

Temple Court,
422 Collins Street, Melbourne.

Farmers !

Only the extremely rich can afford to go uninsured, as they alone can bear a loss without concern, therefore

Insure Now!

Fire Insurance of every description. Accident Business in all branches, including Personal Accident, Disease, Motor Car, Workers' Compensation, Fidelity, Guarantee, Burglary, Householders' Comprehensive, Live Stock.

New reduced rates for Motor Vehicle Insurance now in operation.

THE

London & Lancashire

Insurance Company Limited

(Incorporated in England)

Inquiries may be made at the Company's Office on the Show Grounds.

(Under Chirnside Stand)

Melbourne Branch :

400-402 Collins Street

J. . Henderson, Manager

Donations to Prize Fund for 1933.

Government of Victoria	£138	15	0	broidery Thread . . .	7	7	0
Australian Society of				Semco Art Needlework			
Breeders of British				Pty. Ltd.	6	10	0
Sheep (Victorian				Dr. S. V. Sewell . . .	5	5	0
Branch)	69	0	0	National Bank of Aus-			
Australian Stud Pig				tralia Ltd.	5	5	0
Breeders' Society				H. Bartram	5	5	0
(Victorian Branch).	41	0	0	Mrs. F. W. H. Lade . .	5	5	0
Commonwealth Clydes-				Phillips Ormonde, Le			
dale Horse Society .	40	0	0	Plastrier and Kelson	5	5	0
Shorthorn Society of				F. H. Brunning and Co.	5	5	0
Australia (Victorian				Australasian Jersey			
Branch)	31	10	0	Herd Society (Vic-			
Red Poll Cattle Breed-				torian Branch)	5	5	0
ers' Association . . .	30	15	0	John Sanderson and Co.	5	5	0
Co-operative Insurance				Victorian Meat Export-			
Co. of Australia . . .	26	5	0	ers' Association	5	5	0
Ayrshire Cattle Herd				Commercial Banking Co.			
Book Society of Aus-				of Sydney Ltd.	5	5	0
tralia (Victorian				Bank of Australasia . .	5	5	0
Branch)	15	5	0	Ayrshire Cattle Herd			
Australian Hereford				Book Society (Federal			
Society	13	13	0	Council)	5	5	0
C. J. Miller	13	13	0	L. J. Weatherley	5	0	0
Melbourne and Metro-				F. W. H. Lade	3	3	0
politan Board of				Ball and Welch	3	3	0
Works	10	10	0	Holdenson and Nielson			
Australian Illawarra				Fresh Food Pty. Ltd.	3	0	0
Shorthorn Society . .	10	10	0	Pastoral Review Pty.			
C. Steele	10	10	0	Ltd.	3	0	0
Australian Mercantile,				T. Gilmore	2	2	0
Land and Finance Co.				M. Bourke	2	2	0
Ltd.	10	10	0	H. L. Webb	2	2	0
Aberdeen Angus Society	10	5	0	Sargood, Gardiner Ltd.	2	2	0
O. J. Syme	10	0	0	J. E. Handbury and Son	2	0	0
Australian Corriedale				Fancier	1	1	0
Sheepbreeders' Asso-				W. D. Leslie	1	1	0
ciation (Victorian				McComas and Co.	1	1	0
Branch)	9	9	0	D. & W. Chandler Ltd.	1	0	0
Clark's Anchor Em-							

Advertising Donations, 1933.

"Herald" and "Weekly				Swallow & Ariell Ltd.	10	0	0
Times" Ltd.	£13	0	0	Purina Grain Foods			
Buckley & Nunn Ltd. . .	15	0	0	Pty. Ltd.	6	0	0
Maples	25	0	0	Phillips Lamps (A/asia)			
Prestige Ltd.	25	0	0	Ltd.	15	0	0
Craig, Williamson &				Broken Hill Pty. Co.			
Co. Pty. Ltd.	22	0	0	Ltd.	15	0	0
"Argus" and "Austra-				Maize Products Pty.			
lasian"	20	0	0	Ltd.	7	0	0
G. Kinnear & Sons Pty.				John Snow & Co. Pty.			
Ltd.	15	0	0	Ltd.	15	0	0
Victor Leggo & Farmers				Beau Monde (Aust.)			
Ltd.	15	0	0	Pty. Ltd.	20	0	0
G. J. Coles & Co. Ltd.	25	0	0	Cadbury-Fry-Pascall . .	7	0	0
Godfrey Phillips (Aust.)				International Harvester			
Pty. Ltd.	25	0	0	Co.	5	0	0
Leviathan Stores Ltd. . .	15	0	0				

Advertising Donations, 1933.—(Continued.).

Peek Frean (Aust.) Ltd.	10	0	0	Ammunition (Nobel) Pty. Ltd.	6	0	0
Shepparton Fruit Preserving Co.	5	0	0	Pictorial Newspapers Pty. Ltd.	12	0	0
Federal Milk Pty. Ltd.	7	0	0	R. J. Gilbertson	10	10	0
Henderson's Federal Spring Works	7	0	0	MacRobertson's	15	15	0
James Marsh & Sons Pty. Ltd.	5	0	0	Paget Manufacturing Co.	6	0	0
Sargood, Gardiner Ltd.	15	0	0	T. B. Guest & Co. Pty. Ltd.	7	0	0
Central Agency	7	7	0	Parsons Bros. & Co. Pty. Ltd.	15	0	0
Bristol-Myers Co. Ltd.	6	0	0	W. D. & H. O. Wills (Aust.) Ltd.	15	0	0
Western District Co-op. Produce & Insurance Co. Ltd.	15	0	0	British General Electric Co.	8	0	0
Stewart Dawson & Co. Pty. Ltd.	13	0	0	W. & A. Gilbey Ltd. . .	10	0	0
C. W. Wilson (Scott's Hotel)	10	0	0	London Stores	10	0	0
Federal Distilleries Pty. Ltd.	7	0	0	Pelaco Ltd.	14	0	0
J. H. Sharwood Pty. Ltd.	14	0	0	Advanx Ty-Re-Pair Co. .	15	0	0
Madame Pompadour . .	18	0	0	Foy & Gibson	20	0	0
Myer Emporium	52	10	0	L. Feitz & Sons Pty. Ltd.	7	0	0
H. S. K. Ward Pty. Ltd. .	6	0	0	Melbourne Sports Depot	6	0	0
Nut Foods Ltd.	7	0	0	Wright Bros.	7	0	0
Bryant & May Pty. Ltd. .	20	0	0	Lustre Hosiery	25	0	0
				Caldwells Pty. Ltd. . . .	4	0	0

Donors of Cups, Medals and Trophies, 1933.

Government of Victoria.	Clydesdale Horse Society of Great Britain and Ireland.
Australian Longwool Sheepbreeders' Association.	Society of Border Leicester Sheepbreeders (Scotland).
Plumb Axe Co.	Australian Corriedale Sheepbreeders' Association.
Ayrshire Cattle Herd Book Society of Australasia.	Australian Stud Pig Breeders' Society (Victorian Branch).
Captain A. E. T. Payne.	Bantam Club of Victoria.
Australasian Jersey Herd Society (Victorian Branch).	Victorian Rhode Island Club.
Shorthorn Society of Great Britain and Ireland.	Kennel Control Council of Victoria.
E. Trenchard and Co.	A. N. Whiting.
Mr. and Mrs. A. D. D. Maclean.	Shorthorn Society of Australia (Victorian Branch).
Mackinnon Bros.	William Wells.
D. R. McCaughey.	J. T. Tweddle.
Victorian Pigeon Society.	Friesian Cattle Club of Australia (Victorian Branch).
Leicester Sheepbreeders' Association of England.	Southdown Sheep Society of England.
The Right Hon. Earl of Stradbroke.	G. J. Coles and Co. Ltd.
Orient Line of Steamers.	W. Cockbill.
Sporting Dog Club of Victoria.	Australian Rhode Island Club.
Rupert Watson.	Heidelberg District Kennel Club.
W. M. Black.	Alsatian Defence League.
W. Drummond and Co.	Mrs. N. Mitchell.
Viscount Novar of Raith.	Mrs. L. Hardiman.
Airedale Terrier Club.	Messrs. A. Stanley.
M. Isaacs and Sons.	Miss A. Stanley.
Polwarth Sheepbreeders' Association.	Mrs. C. M. Drake.
Fruitgrowers' Cool Stores Association.	A. A. White.
Fruit Exporters' Handling Committee.	Mr. and Mrs. J. W. Derham.
Australian Society of Breeders of British Sheep.	Cat Fanciers' Association of Victoria.
Anthony Hordern.	McKay, Massey Harris Pty. Ltd.
J. V. M. Wood.	W. H. Blakeley and Co.
J. S. Gibson.	Senator J. F. Guthrie.
Melbourne Pigeon Improvement Society.	Amalgamated Tobacco Industries.

THE UNION TRUSTEE

Company of Australia Ltd.

MELBOURNE, SYDNEY
BRISBANE.

Authorised in Victoria, New South
Wales and Queensland, to act
as Executor, Trustee, Adminis-
trator, Attorney, Agent, etc.

CAPITAL PAID UP £200,000
AND RESERVES

Reserve Liability of Shareholders,
£100,000

Cash Guarantee held by
State Governments,
£54,000.

TRUST MONEY
TO LEND.

Write for full
Information



VICTORIA: NEW SOUTH WALES:
393 Collins Street, Melb.
Authorised in Victoria, N.S.W. and Queensland to act as EXECUTOR, ADMINISTRATOR, ATTORNEY, AGENT, etc.

QUEENSLAND
398-402 QUEEN STREET, BRISBANE.
FLINDERS STREET, TOWNSVILLE.

Established 1885.

OUR EXPERT
KNOWLEDGE IS AT
YOUR DISPOSAL.

Correspondence or personal
interviews invited.

DIRECTORS:

Sir JAMES A. M. ELDER, K.B.E.,
Chairman.

Sir DAVID ORME MASSON, K.B.E.,
Vice-Chairman.

Sir GEORGE FAIRBAIRN, K.B.
H. M. STRACHAN.
Sir ROBERT GIBSON, G.B.E.
LELAND J. GREENE.

Pastoral, Farm and Stock Inspector,
ALEX. M. NICOLSON.

SAML. COOKE, General Manager.

J. McEWAN CARROLL, Manager.

List of Judges and Stewards, 1933

STEWARDS-IN-CHIEF.

Heavy Horses—J. A. Beattie.
 Light Horses—F. B. Lithgow.
 Beef Cattle—J. E. Robertson.
 Dairy Cattle—G. L. Wilson.
 Poultry—G. Dwyer.
 Women's Industries—Mrs. L. Monod.
 Arena Events—H. A. Anderson and A. G. Hunter.
 Swine—P. S. Tuckett.

Judges.

Stewards.

CLYDESDALE MALES.

F. H. Francis, Loudoun Stud, Maitland, S.A.

T. V. Cowan.

CLYDESDALE FEMALES.

D. L. Bodey, Fine View, Jung.

A. C. Gibb.

FARM AND LORRY HORSES.

W. G. Wilkinson, Roseneath, Yarrawonga.

Brig.-Gen. W. J. Clark.

TROTTERS.

W. J. Messenger, Bonnie View Stud Farm, Findon, S.A.

J. C. Mackinnon.

HARNESS HORSES AND PONIES.

H. W. Wallder, 137 Burke Road, Canterbury, E.8.

D. Stewart.

W. E. B. Macleod.

COBS AND PONIES.

W. H. Beveridge, Lyall Park, Grassmere, Warrnambool.

C. A. Lempriere.

ARABS AND THOROUGHBREDS.

S. O. Wood, Hedingham, Glen Eira Road, Caulfield.

H. Lyall.

SADDLE HORSES AND PONIES.

A. S. Mitchell, Albury Club, Albury, N.S.W.

H. Lyall.

SHORTHORNS.

T. Hooke, Crooks Park, Dungog, N.S.W.

W. McNab.

W. G. Shankland.

HEREFORDS AND ABERDEEN ANGUS.

James Tanner, Bucclinch, Tenterfield, N.S.W.

A. McMillan.

RED POLLS.

L. A. Martin, Box 52, Tatura.

A. P. Rodger.

DAIRY SHORTHORNS.

John Gilbert, Tullagoota, Orbost.

W. C. Greaves, Junr.

AUSTRALIAN ILLAWARRA SHORTHORNS.

A. Pickels, Blacklands, Wondai, Queensland.

Dr. S. V. Sewell.

AYRSHIRES.

A. E. Selman, Willow Vale, Lower Ferntree Gully.

W. Woodmason.

W. D. McCallum.

JERSEYS.

David Carr, "Carlyle," Indooroopilly, Queensland.

W. C. Greaves, Senr.

W. J. Harvey Smith.

GUERNSEYS, DEVONS, SOUTH DEVONS AND DEXTER KERRIES.

H. G. Knodler, "Eyrie Bower," Singleton, N.S.W.

N. E. Beaumont.

FRIESIANS.

C. T. Hindmarsh, Alne Bank, Gerringong, N.S.W.

F. W. Bedwell.

TEST COMPETITIONS.

A. J. Gill, Orlando Street, Hampton.

A. Mess.

W. J. Jewell, c/o Department of Agriculture,
Melbourne.

D. McKenzie.

H. C. Churches.

J. P. Madden.

FAT CATTLE (CLASSES 304 TO 315).

James L. Swan, 33 Richardson Street, Essendon.

H. King.
Alan Jenkins.**EXPORT STEERS.**

John Robertson, Senr., "Ythan House," Bellair Avenue, Glenroy.

H. King.

EXPORT STEERS (HIDES).H. E. Robinson, c/o Australian Mercantile, Land and Finance Co.,
123 William Street, Melbourne.

H. King.

LINCOLNS.

P. Best, Pleasant Vale, Deloraine, Tasmania.

H. P. Vanrenen.
A. P. Rodger.**ENGLISH LEICESTERS.**

A. H. Blake, Apsley.

W. H. Kendell.
F. Umbers.**BORDER LEICESTER RAMS.**

W. A. O'Neill, Hill View, Cowra, N.S.W.

D. R. S. McGregor.
H. K. Bakewell.**BORDER LEICESTER EWES.**

J. Bott, Naranghi, Yarrawonga.

R. T. Archer.
A. C. Bennett.**ROMNEY MARSH.**

A. S. Tonkin, Romney Place, Undera.

R. E. Dawson.
H. Collins.**RYELANDS.**

G. Tomlinson, Melrose, Kilmore.

D. McMillan.

DORSET HORNS.

T. H. Kelsall, Broughton Brook, Wagga, N.S.W.

R. B. Mills.
Dr. Arnold Caddy.**SHROPSHIRE.**

H. L. Webb, Holly Green, Sunbury.

W. M. Black.
Jack McMillan.**SOUTHDOWNS.**

S. King, Fernside, Scotts Creek.

Ian R. Currie.
P. E. Evans.**SUFFOLKS.**

G. Tomlinson, Melrose, Kilmore.

H. F. Berwick.

CORRIEDALE RAMS.

T. Bowling, Stonehenge, N.S.W.

W. D. Shew.
W. McGregor.**CORRIEDALE EWES.**

A. D. Mackinnon, Dalness, Evandale, Tasmania.

J. F. Bedwell.
C. R. Friend.**POLWARTHS.**

J. F. Jelbart, Stoney Park East, Jindera, N.S.W.

A. M. Mactier.

PEN OF 3 EWES BY BRITISH SIRES (CLASS 437).

G. Tomlinson, Melrose, Kilmore.

R. N. Scott.

BEST PEN OF COMMERCIAL SHEEP (CLASS 447).

A. Sassella, 160 Nicholson Street, Footscray.

R. N. Scott.

FAT SHEEP.

A. Sassella, 160 Nicholson Street, Footscray.

R. N. Scott.
J. F. Russell Scott.
A. Leslie Scott.**ALL EXPORT LAMBS.**

Cliff Howe, 43 Westbourne Road, Kensington.

R. N. Scott.
J. F. Russell Scott.
A. Leslie Scott.**FLEECES.**Frank Kennedy, c/o Australian Mercantile, Land and Finance Co.
Ltd., 122 William Street, Melbourne.W. F. Lloyd, c/o New Zealand Loan and Mercantile Agency Co.,
538 Collins Street, Melbourne.

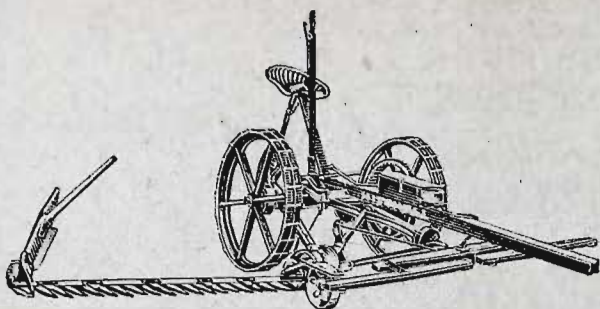

Mitchell Mowers

3ft. 6in. 4ft. 9in. 6ft.

Very strongly made and accurately fitted. Heat-treated Alloy Steel used for parts subject to shock. Thousands giving satisfaction all over Australia.

Mitchell Hay and Lucerne Rakes

8ft. 9ft. 10ft

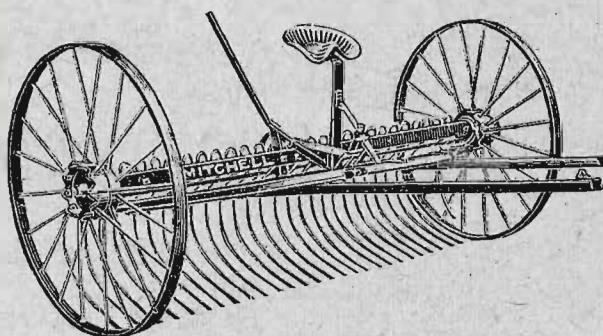

Combine lightness with strength. High-grade, Heat-treated Tines. Unusually strong wheels, with renewable spokes. Easy and positive trip.



EVERY Rabbit Exterminator is economical, as it requires only damp straw or farm refuse. No expense for poison. Thousands doing very effective work all over Australia.

Inspect at Show Stand 71, DEGRAVES STREET.

MITCHELL & CO. Pty. Ltd.

Head Office and Factory: WEST FOOTSCRAY.

Showroom: 596 BOURKE ST., MELBOURNE.

SKINS.

A. Glover, Wool Exchange, King Street, Melbourne.

BERKSHIRES.

G. A. Bedwell, 178 Stewart Street, Bathurst, N.S.W.

W. D. F. McCallum.

MIDDLE WHITES.

G. T. Young, Preston Vale, Sedgwick, via Bendigo.

G. Kemter.

LARGE WHITES.

A. Wallace, Flora Hill, Bendigo.

A. Stepnell.

**TAMWORTHS, LARGE BLACKS, DUROC JERSEYS, POLAND
CHINAS, CHESTER WHITES AND GLOUCESTERSHIRE****OLD SPOTS.**

John Stewart, Korowai, Trafalgar.

R. T. Archer.

C. H. Coleman.

COMPETITION FOR TWO FINISHED SIDES OF BACON.

W. Nancarrow, Dandenong.

A. J. Gill.

Angus McNaughton.

PURE-BRED BACON AND PORK PIGS, FIRST-CROSS**BACONER AND FIRST-CROSS PORKER.**

W. Nancarrow, Dandenong.

A. J. Gill.

Angus McNaughton.

**LEGHORNS, SPANISH, ANDALUSIANS, MINORCAS,
ANCONAS, WYANDOTTES, ORPINGTONS, DORKINGS,
HOUDANS AND BARNEVELDERS.**

A. E. Powell, 67 Main Road, Newtown, Hobart, Tasmania.

F. E. Cliff.

**HAMBURG, SILKIES, MALAYS, INDIAN GAME, OLD
ENGLISH AND MODERN GAME AND BANTAMS.**

C. H. A. Lienau, 23 Victoria Avenue, Unley Park, S.A.

Capt. A. E. T. Payne.

**RHODE ISLANDS, PLYMOUTH ROCKS, LANGSHANS,
SUSSEX, FAVEROLLES AND "ANY OTHER VARIETY."**

P. A. Maude, Crescent Poultry Farm, Moolap.

W. J. Hornidge.

HEAVY UTILITY POULTRY.

S. Buscumb, 124 Bell Street, Preston.

T. J. McGalliard.

LIGHT UTILITY POULTRY.

G. McDonnell, 46 Childers Street, Kew.

R. de C. Talbot.

DUCKS, GEESE AND TURKEYS.

P. Briggs, Chesterville Road, Moorabbin.

T. V. Cowan.

EXPORT POULTRY, SQUABS AND EGGS.

R. Hart, Department of Agriculture.

J. B. Brewer.

**FANCY PIGEONS (PART 1), POUTERS (EXCEPT PIGMY),
NUNS, SHOW HOMERS AND JACOBINS.**

W. G. Anderson, 13 View Street, Mont Albert.

A. McLean.

**FANCY PIGEONS (PART 2), FANTAILS, SHORTFACED
TUMBLERS, ORIENTALS, OWLS, TURBITS AND
PIGMY POUTERS.**

J. Whitehill, 29 Ross Street, Surrey Hills.

W. A. Webb.

**FANCY PIGEONS (PART 3), MAGPIES, LONGFACED
TUMBLERS, DRAGOONS AND CARRIERS.**

A. Wurz, Vindebona, Belgrave.

J. A. Mitchell.

**FANCY PIGEONS (PART 4), SADDLEBACKS, GIMPELS,
SCANDEROONS, TIPPLERS, TRUMPETERS, ANTWERPS,
BALDHEADS, BEARDS AND "ANY OTHER VARIETY."**

T. Arnold, 18 Leslie Street, North Richmond.

R. N. Wardle.

UTILITY PIGEONS (PART 1), CARNEAU.

J. V. Boundy, 50 Woolton Avenue, Croxton.

W. M. Lerew.

UTILITY PIGEONS (PART 2), OTHER THAN CARNEAU.

L. J. Mifsud, 2 Wheatland Road, Malvern, S.E.4.

D. McLennan.

WORKING HOMERS.

W. Staggard, 196a Burwood Road, Hawthorn.

H. McClelland.

AT STAND No. 7 DAIRY PAVILION

You Will See . . .

*“The World’s Best Separator
And It’s British Too!”*

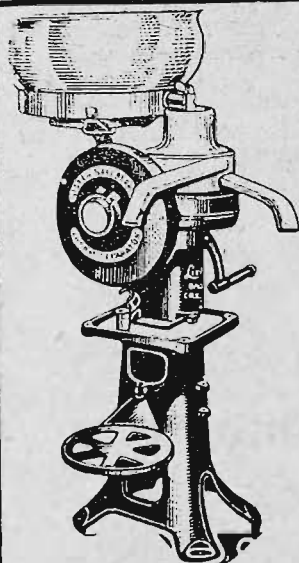

Guaranteed to skim at least as closely,
and turn as easily, as the best the rest of
the world has to offer.

Rustless Bowl Parts in all Models. Built
in the largest Separator Factory in the
British Empire.

**Lister's are Pioneers in the use
of famous Stainless Steel in
Separators.**

Sizes available: Plain Bearing, 11 to 50 gallons; Ball-Bear-
ing, 50, 70, 90, 110, and 135 gallons, for hand or power.

**LIBERAL ALLOWANCE GIVEN ON YOUR OLD MACHINE.
“Britain Buys Your Butter, So Buy a British Separator.”**

G. & N. “Eclipse” Milking Machine

With the “PERFECT” Patent-
ed Releaser. “The Machine that
Milks Like Hand.” Fitted with
unique Odour and Bacteria Iso-
lator, Patent Adjustable Pulsa-
tor, New Silent Rotary Vacuum
Pump, etc.

See also Bamford Mowers, Whakatane Harrows, and other Farm
Machinery. Literature gladly supplied. An invitation is given to
visitors to inspect our City Showrooms, too.

“Bamford” British Engines

Bamford's are Agricultural En-
gineers to H.M. the King, and
winners of numerous R.A.S. of
England Awards. Three proven
types:—Horizontal 3, 4, and 5-6
h.p.; Patent Vertical 1½-2, 3 and
4 h.p.; Crude Oil Diesel, 6 h.p.

Gippsland & Northern Co-op. Co. Ltd. Machinery Department:

607-613 COLLINS STREET, MELBOURNE, C.1.

And at No. 7 DAIRY PAVILION, SHOW GROUNDS.

(Also 77 Skene Street.)

W/McF.

YOU ARE INVITED

to view the Special Show Display arranged by the G. & N. Merchandise Department at No. 77, Skene Street, Show Grounds. Visitors will get a good idea of the wide range of quality lines for every farm, home, and station. G. & N. are justly famous for

“HIBISCUS”

COTTON SEED MEAL



The inclusion of this concentrated Dairy Cattle Food in the ration immediately ensures increased milk yields, with a low cost for feeding. The finest and cheapest cattle food on the market. Guaranteed analysis: 35 per cent. Protein, 5 per cent. Fat. Safe, soothing, palatable, and highly digestible. Special grade: Standard quality minimum fat, 5 per cent. Standard Price: £10/10/- per ton of 2000 lbs.; 11/- per bag of 100 lbs. Free on rails, Melbourne.



G. & N. FATA-PHOS RABBIT POISON

(REGD.)

The deadliest and surest, yet the safest rabbit poison brought into the fray to rid the rabbit pest. It makes an attractive bait and rabbits will take it even where there is nutritious green food about. Harmless, easy to lay, kills quickly—a dependable rabbit poison. Mixed ready for use. Each large tin contains approx. 10,500 baits, and the smaller tins 1500.

PRICES: Packed in kerosene tins containing approximately 10,500 baits. Price per tin, 22/-. Packed in small size tins containing approximately 7 lb., 1500 baits. Price per tin, 5/-. Also in concentrated form, ½ lb. tins, 3/- per tin, 33/- per doz. F.O.R., MELBOURNE.

Obtain from your Local Agent, Butter Factory, Storekeeper, or direct from Gippsland & Northern Co-operative Co. Ltd.

OTHER G. & N. MERCHANDISE TO ENQUIRE ABOUT.

Wire and Wire Nettings, Plain Galv. Iron, Corrugated Iron, Blowfly Oil Dressing, Oils, etc., Spouting, Ridging, Nails, Builders' Sundries, Jams, Teas, etc.

Full information on application—

Gippsland & Northern Co-op. Co. Ltd.

Merchandise Department:

492-4 FLINDERS LANE, MELBOURNE, C.I.

And at 77 SKENE STREET, SHOW GROUNDS.

W/McF.

CANARIES AND CAGE BIRDS.

R. Jordan, 202 Grange Road, Alington. Norman Mitchell.

DOGS—ALL BREEDS (OTHER THAN AUSTRALIAN AND SILKY TERRIERS, KELPIES AND CATTLE DOGS).

W. Stanley Hunt, England. S. P. Walker.
J. S. Rowles.
J. D. O'Connell.
N. Mitchell.
E. J. Bennett.
W. H. Whitford.
A. N. Whiting.

AUSTRALIAN AND SILKY TERRIERS, KELPIES AND CATTLE DOGS.

P. W. Stokes, Blantyre Avenue, Chelsea. G. McEwin Duncan.
CATS.

A. F. Quinn, 252 Canterbury Road, Surrey Hills.

WHEAT.

J. Brake, Senior Inspector, Department of Agriculture, Treasury Gardens, Melbourne. A. B. Hackwell.

OATS AND PEAS.

E. C. Robertson, 527 Collins Street, Melbourne. H. Collins.

BARLEY.

W. R. Barrett, 1 Queen Street, Melbourne. F. C. T. Holden.

MAIZE.

P. Ryan, Inspector of Agriculture, Department of Agriculture, Melbourne. Henry Hill.

SUGAR BEET.

W. R. Jewell, Department of Agriculture, Melbourne. Henry Hill.

HAY AND CHAFF.

W. J. McGrath, c/o John F. Goulding and Co., 517 Collins Street, Melbourne. F. C. T. Holden.

FARM PRODUCE—EXCEPT CEREALS, HAY, CHAFF, SUGAR BEET, POTATOES AND ONIONS.

Temple Smith, Springwood, Pomonal. John Giles.

TABLE VEGETABLES AND ONIONS.

G. Stayner, Wickham Road, Moorabbin. J. B. Brewer.

POTATOES.

J. T. Ramsay, Department of Agriculture, Melbourne. W. G. McRobert.

DISTRICT COMPETITIONS AND FARM COLLECTIONS.

(a) Cereals, Grasses, Other Grains and Seeds, Flour, Meals, Hay, Chaff and Silage.

A. C. Drevermann, Principal, Agricultural College, Dookie. E. N. Merrett.

(b) Dairy Produce and Foods.

C. H. Deeley, "Home," Elliott Avenue, Murrumbena. F. C. McPhail.

(c) Fruits.

F. W. Vear, 39 Glencairn Avenue, South Camberwell. T. Patterson.

(d) Preserved Fruits.

Miss Knight, School of Horticulture, Burnley. D. A. McLean.

(e) Wool.

F. Kennedy, c/o Australian Mercantile, Land and Finance Co., William Street, Melbourne. H. T. McKean.

(f) Wines and Other Drinks.

W. W. Senior, c/o Matthew Lang and Co., Market Street, Melbourne. A. McLean.

(g) Woods.

D. Ingle, 81 Gaffney Street, Coburg.

T. J. McGalliard.

(h) Effective Arrangement.

P. B. Mulcahy, c/o Myer's Emporium, Bourke Street, Melbourne.

D. McLennan.

SCHOOL COMPETITIONS.**(a) Vegetables, Potatoes, Horticulture.**

J. Brundrett, c/o State School Nurseries, Poath Road, Oakleigh.

F. A. Hughes.

(b) Forestry, Fruit, Fodder Crops and Grain.

A. W. Jessep, Principal, School of Horticulture, Burnley.

A. H. Smith.

(c) Forage, Roots, Grasses, Clover, Honey and Miscellaneous.

W. F. Friday, Higher Elementary School, Hampton.

Kevin Gerrarty.

(d) Pastel Work.

H. R. Brown, Art Director, Working Men's College, Melbourne.

F. A. Hughes.

DAIRY PRODUCE—CHEESE.

G. C. Sawers, c/o Department of Agriculture, 605 Flinders Street, Melbourne.

C. Walker.

BUTTER.

P. J. Carroll, Department of Markets and Migration, 419 Collins Street, Melbourne.

J. F. Youl.

HAMS, BACON AND LARD.

H. A. Russell, c/o D. G. Wilson, Elizabeth Street, Melbourne.

J. J. Feehan.

WINES.

W. W. Senior, c/o Matthew Lang and Co., Market Street, Melbourne.

W. E. Lillie, c/o Curcier, Adet and Co., 119 William Street, Melbourne.

T. C. Seabrook, 47 Queen Street, Melbourne.

AERATED WATERS.

C. Walman, c/o Telson Manufacturing Co. Pty. Ltd., 28 Rooney Street, Richmond.

R. V. Gregg, Harrison's Cordials, 8 Spring Street, Fitzroy.

FRUIT—APPLES (EXCEPT ORIENT CLASS).

J. W. Bailey, Narre Warren.

R. H. Poole.

E. I. Lawford, Williamson Road, Doncaster.

F. J. Greatorex.

PEARS.

J. Jordan, Boundary Road, Burwood.

N. A. Bowman.

CITRUS FRUITS.

J. L. Provan, c/o Department of Agriculture, 605 Flinders Street.

W. A. Webb.

DRIED FRUITS AND NECTARINES.

R. A. Christian, 14 Queen Street, Melbourne.

W. A. Webb.

APPLE PACKING AND "ORIENT" APPLE CLASS.

J. M. Ward, Superintendent of Agriculture, 605 Flinders Street, Melbourne.

Basil Krone.

W. H. Harris.

APICULTURE.

C. E. Cottman, Nowa Nowa.

P. J. Markham.

PLAIN NEEDLEWORK AND SEMCO COMPETITIONS.

Mrs. Harvey Smith, Upper Beaconsfield.

Mrs. H. F. Ransford.

Mrs. H. Johnson.

DRESSMAKING COMPETITIONS.

Mrs. R. Chapple, 11 Harding Street, Ascot Vale.

Miss Beattie.

FANCY NEEDLEWORK.

Mrs. P. S. Cowper, P.O., Emerald.

Mrs. Len. Brain.
Mrs. H. Wilson.**FINE ARTS.**

J. Goldsworthy, 6 Byron Street, Moonee Ponds.

Mrs. Hunt.

ARTS AND CRAFTS.

Miss Greta Plambeck, Lavender Park, Eltham.

Miss M. Morton.

FOODS.

Miss R. Evans, 128 Park Street, Parkville.

Mrs. E. L. Kinsmore.
Mrs. Leslie Scott.
Mrs. Baud.**MILKING COMPETITION.**

W. Gamble, Berwick.

W. C. Greaves.

WOOLCLASSING.

H. E. Lillies, c/o Dennys, Lascelles and Co., Geelong. Harold Haile.

ESSAY WRITING.

E. A. Elliott, 19 The Grove, Moreland.

HUNT CLUB EVENTS.

E. C. Robertson, 527 Collins Street, Melbourne.

F. B. Lithgow.

Norman Wood, 121 William Street, Melbourne.

Gen. G. J. Johnston, 169 Hawthorn Road, Caulfield.

HUNTING AND JUMPING CONTESTS (Except Hunt Club Events).

Col. J. F. White, Shannon Vale, Glen Innes, N.S.W.

F. B. Lithgow.

ARENA EVENTS (OTHER THAN HUNTING, JUMPING, RIDING CONTESTS AND TROTTING EVENTS).

J. R. Henry, Stanley Street, Elsternwick.

J. F. Feehan.

RIDING CONTESTS.

Col. J. F. White, Shannon Vale, Glen Innes, N.S.W.

J. F. Feehan.

MILITARY EVENTS.

Lt.-Col. L. C. Whitfield, D.S.O.

Major W. Bridgeford.

Major S. F. Rowell, Staff Corps.

Major R. H. Nimmo.

Major W. A. B. Steele, Staff Corps.

Capt. E. B. Ellison.

Capt. R. N. L. Hopkins, Staff Corps.

Lt.-Col. B. M. Morris, D.S.O., Staff Corps.

Major E. L. Vowles, M.C., Staff Corps.

Col. E. M. Williams, D.S.O., Staff Corps.

STEER RIDING.

H. J. Gidney, Bangalore, 19 Bay Street, Brighton.

R. Whinfield.

TUG-OF-WAR.

First-Constable G. Bunting, Russell Street Police Station.

TROTting CONTESTS.

W. J. Cahill, c/o Victorian Trotting and Racing Association, Elizabeth Street, Melbourne.

J. C. Mackinnon.

A. J. Gray.

H. A. Brady.

F. Chatto.

HANDICAPPER FOR TROTting CONTESTS.

A. J. Gray, Clarke Buildings, 430 Bourke Street, Melbourne.

NOTICE

Auction Sales of Stock

Will be held on the SHOW GROUNDS as under:—

HORSES.

TUESDAY, 26th SEPTEMBER, at 10.30 a.m.

WEDNESDAY, 27th SEPTEMBER, at 10.30 a.m.

CATTLE.

BEEF BREEDS.

FRIDAY, 22nd SEPTEMBER, at 2.30 p.m.

DAIRY BREEDS.

MONDAY, 25th SEPTEMBER, at 9.30 a.m.—Other Dairy Breeds (except Jerseys and Dairy Shorthorns).

Sales will be conducted in the Dairy Cattle Sale Ring in the following order on Monday, 25th September. Red Polls, Dexter Kerries, Friesians, Ayrshires, Australian Illawarra Shorthorns, Guernseys, South Devons.

TUESDAY, 26th SEPTEMBER, at 9.30 a.m.—Jerseys. Dairy Shorthorns will be sold in Beef Cattle Sale Ring.

On MONDAY, 25th SEPTEMBER, at 9.30 a.m.

An adjournment for lunch (from 12.15 p.m. to 1 p.m.) will be made on each day Dairy Cattle (with the exception of Jerseys) are being sold. There will be no luncheon adjournment on the day Jerseys are being sold.

FAT CATTLE.

MONDAY, 25th SEPTEMBER, at 10.30 a.m.

SHEEP.

WEDNESDAY, 27th SEPTEMBER, at 10 a.m.

SWINE.

TUESDAY, 26th SEPTEMBER, at 9.30 a.m.

WEDNESDAY, 27th SEPTEMBER, at 9.30 a.m.

SHEEP DOG TRIALS—OPEN CLASSES.

W. Abbott, Ararat.

F. E. Clarke.

SHEEP DOG TRIALS—"VALLO" AND JUVENILE CLASSES.

A. Ritchie, Kardella.

F. E. Clarke.

MOTOR CAR EVENTS.

O. F. Tough, 303 Sydney Road, Brunswick.

E. H. Leete.

MOTOR CYCLE EVENTS.

A. C. Wilson, Auto Cycle Union of Victoria, 252 Swanston Street, Melbourne.

WOOD CHOPPING AND SHEAF TOSSING.

E. W. Robinson, King Street, Melbourne.

T. Pettitt.

HANDICAPPER FOR WOOD CHOPPING AND SHEAF TOSSING.

E. W. Robinson, King Street, Melbourne.

PULLING CONTESTS.

Prof. S. Wadham, University, Melbourne.

Dr. S. S. Cameron.

R. R. Blackwood, University, Melbourne.

J. Leith Gillespie.

INVENTION.

Prof. S. Wadham, University, Melbourne.

Col. C. E. Merrett, President, Royal Agricultural Society of Victoria.

JUDGING COMPETITIONS (JUNIOR DIVISION).

Thoroughbred—F. B. Lithgow, Coldstream.

Clydesdale Stallion—W. M. Black, "The Quarries," Coldstream.

Shorthorn Bull—J. E. Robertson, Forbes, N.S.W.

Shorthorn Cow—F. E. Clarke, Darraweit Guim.

Hereford Bull—J. A. Beattie, Narrandera, N.S.W.

Red Poll Bull—T. V. Cowan, Benalla.

Ayrshire Bull—W. C. Greaves, Monomeith.

Ayrshire Cow—G. L. Wilson, Berwick.

Jersey Bull—W. Woodmason, Oakleigh.

Jersey Cow—D. Kenny, Balwyn.

Friesian Cow—W. Gamble, Berwick.

Dairy Cow—W. C. Greaves, Monomeith.

Lincoln Ram—W. C. Greaves, Monomeith.

Border Leicester Ram—G. Tomlinson, Kilmore.

English Leicester Ram—Dr. A. Caddy, Tylden.

Romney Marsh Ram—Capt. A. E. T. Payne, Toorak.

Shropshire Ram—F. W. Bedwell, Temple Court, Melbourne.

Southdown Ram—S. King, Scotts Creek.

Corriedale Ram—T. Bowling, Stonhenge, N.S.W.

Berkshire Boar—A. C. Stewart, Trafalgar.

Yorkshire Boar—G. A. Bedwell, Bathurst, N.S.W.

Wheat—J. Brake, Department of Agriculture, Melbourne.

Wheaten Chaff—W. J. McGrath, 517 Collins Street, Melbourne.

Oaten Chaff—W. J. McGrath, 517 Collins Street, Melbourne.

White Leghorn Cockerel—G. Dwyer, Greythorne Road, Balwyn.

Apples and Pears—F. W. Vear, 39 Glencairn Avenue, South Camberwell.

SENIOR DIVISION.

Clydesdale Stallion—W. M. Black, Coldstream.

Ayrshire Cow—G. L. Wilson, Berwick.

Border Leicester Ram—G. Tomlinson, Kilmore.

LIST OF EXHIBITORS

For List of Standholders, see page 503

- Abbott, Miss B. E., 16 Normanby-street, Brighton, S.5, 6734, 6737.
 Abrahams, J., 19 North-road, Elwood, S.3, 463, 497, 516, 538, 599, 699, 707, 11078, 11118, 11213, 11341, 11359, 11373, 11395, 11404, 11422, 11457, 11484, 11570.
 Abrecht, H. L., "The Georgian," Olinda, 10538, 10548, 10559, 10629, 10639.
 Adair, Harold B., Bracebridge House, Forest-street, Ballarat, 4410, 4411, 4420, 4421.
 Adams, Mrs., 7 Orford-street, Moonee Ponds, 11977.
 Adams, Mrs. A. J., 73 Murray-street, Caulfield, 6829.
 Adkins, Sinclair, "Strezlecki," Box 9, Warragul, 2092, 2102, 2117, 2123, 2138, 2144, 2152, 2959, 2961, 2962.
 Aguiar, Miss Juanita, 303 Station-street, North Carlton, 9488.
 Ahon, L., 24 Trafalgar-road, Camberwell, E.6, 5813.
 Ahpee, A., Barkly-street, Ararat, 3013, 3449, 3474, 3638, 3643, 3650, 3657, 3661, 3668, 3703, 3718, 4312, 4333, 4528, 4532, 4670, 4686.
 Aitken, G. L., 79 Honeysuckle-street, Bendigo, 6288.
 Aitken, Mrs. Ida, 6 Lynedoch-avenue, East St. Kilda, 9205, 9243, 9398, 9419.
 Akins, Eric F., 44 Nicholson-street, East Coburg, N.13, 5823, 7007.
 Alder, John, 18 Asling-street, Preston, N.18, 3477, 4360, 4607, 4609.
 Alderson, H. A., 19 and 21 Leah-street, Forestville, Adelaide, S.A., 10980, 10997, 11069.
 Aldred, Miss Mary, Netherway-street, Burwood, E.13, 8963, 9718, 9377.
 Alexander, Miss Marjorie, Toolamba, 10163, 10188, 10356.
 Alexander, Robert William, Walpa, Lindenow, 7165.
 Alexandra Dairy Co. Ltd., Alexandra, 8051, 8072, 8091, 8100.
 Allan, E., Ondit, 341, 342, 347, 348, 607, 633, 11445, 11461, 11490, 11573.
 Allan, Miss E. V., 85 Spray-street, Elwood, 9198.
 Allan, Miss Millie T., 112 Kororoit-road, North Williamstown, W.17, 9211.
 Allan, Miss M. R., 85 Spray-street, Elwood, 9185, 9277.
 Allan, N., 169 Munro-street, Coburg, N.13, 11674.
 Allaway, A. G., 13 Polo-parade, Caulfield, 5264, 5265, 5267, 5270, 5273, 5285, 5295, 5300, 5305, 5320, 5340, 5348.
 Allaway, W., 70 Commercial-road, Footscray, W.11, 3808, 3816, 3822, 3850, 3861.
 Allen, A., Balmattum East, 3525.
 Allen, Miss Betty, 64 Cole-street, Elwood, S.3, 9327, 9376, 9384.
 Allen, Mrs. E. M., 22 Gardenvale-road, Caulfield, 6057, 6083.
 Allen, Miss Judith E., 389 Sydney-road, Brunswick, 11275, 11441.
 Allen, N., Yarra Glen, 617, 618, 650, 661, 10906, 10964, 11016, 11030, 11044, 11067, 11351, 11366, 11411, 11473.
 Allen, Miss Olive, 1 Marion-street, Hawthorn, 9094.
 Allez, Harrison, Gladfield, McIntosh P.O., via Echuca, 48, 128.
 Allez, Hilary, Daisyfield, Trundle, N.S.W., 31.
 Allwood, A., Tarrangower, Stanhope, 3280, 3281, 3282, 3283, 3284, 3285, 3289, 3291, 3294, 3295, 3296, 3413, 3414, 3426, 4843.
 Alston, N. B., Rosyth Jersey Stud, Romsey, 1491, 1585, 1610, 1651.
 Ames, J., Foster, 11878, 11964.
 Amess, Miss M. A., "Bolinda Park," Riddell, 9913.
 Anderson, Miss Doris, 9 Moore-street, Coburg, N.13, 9090.
 Anderson, F., "Barnsley," 18 Gadd-street, Croxton, 6068.
 Anderson, J., and Son, King's Vale, Lyndhurst, 1489, 1490, 1537, 1538, 1639, 1690, 1746, 1758.
 Anderson, Miss Linda, 13 Wandin-road, East Camberwell, E.6, 8926.
 Anderson, P., and Son, St. Albans, 581, 682, 785, 806, 811, 7266, 7276, 7277, 7285, 7293.
 Anderson, Mrs. R., Chapel-street, East Colac, 5718.
 Anderson, Mrs. R. B., 34 Bank-street, Ascot Vale, 6662.
 Anderson, Mrs. R. B., 142 Pascoe Vale-road, Moonee Ponds, 9756.
 Anderson, T., Korumburra, 11862, 11931.
 Andrew, Walter, Kelvin Grove, Whittlesea, 1277, 1303, 1304, 1356, 1372, 10451.
 Andrews, G. L., Drummond, 12100, 12116.
 Andrews, J. E., Acheron, via Alexandra, 1532.
 Angas, J. Keith, Lindsay Park, Angaston, S.A., 2742, 2745, 2746, 2749, 2750, 2751, 2752, 2755, 2756.
 Angliss, W., and Co. (Aust.) Pty. Ltd., 42 Bourke-street, Melbourne, 752, 772.
 Angove, Peter C., Agricultural College, Roseworthy, S.A., 10536, 10556, 10600, 10611, 10637.
 Angoves Ltd., Box 12, Renmark, S.A., 8240, 8354, 8436, 8437, 8446, 8470, 8471, 8472.
 Angus, J., 116 Hall-street, Newport, 4268, 4655.
 Anker, Godfrey, c/o J. F. Anker, Broadford P.O., 4093, 4094, 4113, 4114.
 Ansell, H. and A., 5 Brunswick-road, East Brunswick, 11759.
 Ansett, C. J., 32 Prospect Hill-road, Camberwell, 5405, 5411, 5415, 5424, 5463.

- Anson, A. D., Daylesford, 1676, 5958, 5973.
 Anstee, Trooper L., Police Depot, Melbourne, 419.
 Apted, Miss D. M., Wentworth Villa, Neerim P.O., 9556.
 Arblaster, Senr. Constable C., Police Station, Black Rock, 5829.
 Arbuckle, A. J., 22 O'Connor-street, Reservoir, N.19, 6765.
 Archer, Miss M., 36 Addison-street, Moonee Ponds, W.4, 9375.
 Archibald, H., Netherlands, Sale, 1470, 1496, 1548, 1549, 1590, 1639, 1761.
 Archibald, J. H., Pederick P.O., Kyabram, 3456, 3457, 3792, 3804, 3805, 3806, 3812, 3819.
 Armstrong, Mrs. M., McCarten-street, Leongatha, 8907.
 Arnold, A., Warracknabeal, 102, 115, 127, 144, 168, 177, 185.
 Arnold, Thomas D., Werrigar East, 66, 88.
 Arnott, J. D., Dookie Agricultural College, Dookie, 10519, 10576.
 Arnott, Mrs. P. T., 22 Fisher-street, Belmont, Geelong, 8914, 10416.
 Artaud Bros., "Goombargana," Balldale, N.S.W., 2914, 2921, 2927, 2928.
 Ashe, Mrs., 641 Malvern-road, Toorak, S.E.2, 10057, 10135, 10202.
 Ashe, Miss J., 641 Malvern-road, Toorak, S.E.2, 10056, 10322.
 Ashe, Mrs. Kathleen, 11 Monash-avenue, Thornbury, N.17, 10136, 10246.
 Ashe, R. A. T., Junr., 641 Malvern-road, Toorak, S.E.2, 5695, 5758.
 Ashley, H., 32 Ascot Vale-road, Newmarket, 11890, 11974.
 Ashton, C. T., "Fairlight," Northbrook-avenue, Malvern, S.E.4, 6899.
 Ashton, Miss Grace, "Courtleigh," Flat No. 1, 15 Kinkora-road, Hawthorn, E.2, 10442.
 Asker, W., 16 Rosella-street, Murrumbeena, 11704.
 Atherton, W. H., "Beverley," Murraydale P.O., Swan Hill, 1474, 1511, 1512, 1570, 1571, 1600, 1618, 1633, 1669, 1765, 1779, 1812, 1813.
 Atkin, Charles Agar, 24 Atkin-street, North Melbourne, N.1, 8454, 8455, 8456.
 Atkinson, W. K., Willow Park, Swan Hill, 1080, 1081, 1085, 1086, 1090, 1091, 1092, 1102, 1103, 1117, 1118, 1119, 1125, 1128, 1129, 1135, 1136, 1142, 1147, 1148, 1154, 1155, 1159, 1160, 1161, 1162, 1163, 1164, 1982, 1983.
 Attenborough, Mrs. R., 53 Union-road, Ascot Vale, W.2, 3824, 3837.
 Aurora Packing Co. Pty. Ltd., 568-580 Collins-street, Melbourne, C.1, 8864, 8869, 8875, 8879, 8882, 8886, 8889, 8892.
 Austin, Frank, Avalon, Lara, 1483, 1484, 1485, 1529.
 Austin, Miss N. E., Two Hills, Yea, 2705.
 Austin, T. S., Myuna, Mortlake, 2445, 2455, 2456, 2465, 2475, 2476, 2483, 2491, 2492, 2504, 2519, 2531, 2541, 2542.
 Australian Country Industries Ltd., Drouin, 7199, 7214.
 Australian Grape Juice Co., Box 23, Vinifera P.O., 8433, 8434.
 Avon Butter Factory, 222 Nicholson-street, Fitzroy, 8114.
 Ayre, Gordon, Market-road, Werribee, 10568.
 Ayre, Roy, Market-road, Werribee, 10514, 10527, 10545, 10553.
 Ayre, W., Market-road, Werribee, 1545, 1546, 1716, 1717.
 Backman, H., 157 New-street, Middle Brighton, S.5, 11946, 11990.
 Backman, Mrs. J. L., 166 North-road, Brighton, 4545, 4577.
 Badcock, F. H., and Son, "Fairbank," Hagley, Tasmania, 2596, 2597, 2607, 2608, 2627, 2628, 2643, 2644, 2652, 2666, 2675, 2676, 2687, 2688, 2706, 2707, 2718, 2719, 2728, 2729, 2740, 2741.
 Bailey, R. A. W., Narre Warren, 8542.
 Baillie, J. V. W., Dookie Agricultural College, Dookie, 10460, 10464, 10467.
 Baines, W., Barb-street, Maribyrnong, 3809, 3820, 3865, 3870.
 Baird, Mrs. D. C., Curlwaa, via Mildura, 10122.
 Baker and Sutton, 29 Shackell-street, West Coburg, 6786, 6787, 6823.
 Baker, Miss Beryl, 48 McCracken-street, Essendon, 8989.
 Baker, C. W. A., 37 New-street, Brighton Beach, 4756, 4761.
 Baker, Frank H., Jung, 130, 133.
 Baker, Mrs. G., 87 Ballarat-road, Footscray, 10419.
 Baker, Mrs. Isabella H., 48 McCracken-street, Essendon, W.5, 10347.
 Baker, J. J., "Rosedale," Bannockburn, 3129, 3130, 3142, 3143, 3145, 3154, 3163, 3164, 3178, 3179, 3191, 3192, 3385.
 Baker, Mrs. W. A., 55 Hyde-street, Footscray, 4448, 4486.
 Ball and Kenny, Leitchville P.O., 7217.
 Ball, A. E., Wee-Wee-Rup, 3304, 3312, 3317, 3335, 3345.
 Ball, David, Lismore, 60, 159, 471, 489, 527, 550.
 Ball, David W., "Lehmanni," Lismore, 11114, 11143, 11227.
 Ball, Miss M., 26 River-avenue, Ascot Vale, 10011.
 Ball, Richmond, Kernal, 10453.
 Ball, R. J., "Zaretan," Colac, 2163, 2171, 2172.
 Ballarat Orphanage, Ballarat, 1459, 1613, 1678, 1723, 1989.
 Balmer, P., Box 5, Bairnsdale, 12002.
 Balmoral Kennels, 56 Faversham-road, Canterbury, E.8, 5771, 6300, 6322.
 Bambrook, Mrs. F. M., Fairyland, Mt. Rowan, 10432.
 Bamford, W. M., 548 Mt. Alexander-road, Ascot Vale, 6781.
 Barber, A. and J., Coliban Park, Elphinstone, 919, 921, 925, 931, 932, 935, 945, 946, 951, 953.
 Barber, Miss F., Point Cook P.O., 9511.
 Barber, Miss Gwynne, Girls' School, Bell-street, Fitzroy, N.6, 9502.
 Barber, Mrs. Jane, 397 High-street, East Malvern, S.E.6, 9129.
 Barclay, F., Hastings, 3121, 3134, 3135, 3170.

Where There's a WILL THERE'S A WAY

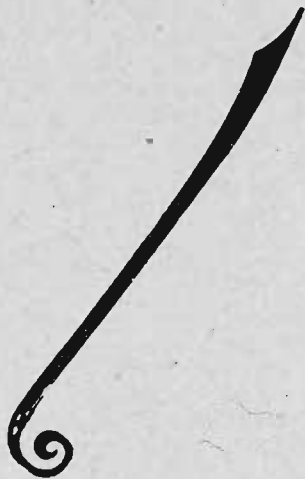

To ensure that your Property will go to those to
whom you intend to leave it, at the times and in
the manner which you desire

MAKE A WILL
and APPOINT !!!

**NATIONAL TRUSTEES
COY.**

to be your EXECUTOR and TRUSTEE

WITH A GUARANTEE of
SECURITY, EFFICIENCY and PERMANENCY

Whilst in Melbourne for the **SHOW**

*Call on us and DISCUSS your WILL PROBLEMS
& obtain Full Information & Booklet Without Cost*

Address—

113 QUEEN ST., MELBOURNE

M. CHAMBERLIN, Manager

- Barclay, G. M., Dookie Agricultural College, Dookie, 10630.
 Barker, John, 66 Warrigal-road, Oakleigh, 513, 556, 575, 597, 637, 669, 11058, 11347, 11363, 11378, 11470, 11499.
 Barker, W., c/o. E. T. Fisher and Co., 346 Elizabeth-street, Melbourne, 11678.
 Barnard, Miss Rose E., 18 Mona-place, South Yarra, 10003.
 Barnes, B. O., 126 Bent-street, Northcote, N.16, 5962, 5977.
 Barnes, C. F., "Daisy Vale," Dalny-road, Murrumbeena, S.E.9, 4217, 4223, 4370, 7190, 7192.
 Barnes, F., c/o. J. Buchanan, 31 Lucknow-street, Flemington, 11756.
 Barnett, Miss Edith M., 33 Davis-avenue, South Yarra, S.E.1, 10017.
 Barnett, W. G., 41 Argyle-street, Moonee Ponds, W.4, 5389, 5393, 5396, 5548.
 Barns, Mrs. I. C., 17 Kerr-crescent, Camberwell, E.6, 7065.
 Barr, C. and D., 144 Kent-street, Richmond, 5093, 5094, 5100, 5101, 5102, 5104, 5105, 5106, 5108, 5109, 5110, 5120, 5121, 5122, 5123.
 Barr, Miss M., 144 Kent-street, Richmond, 6059.
 Barrett, W. A., "Ellem-eek," Crosbie-road, Murrumbeena, S.E.9, 10731, 10751, 10801, 10818, 10850, 10940, 10963, 10976, 10998, 11000, 11005, 11006, 11010, 11028, 11047, 11064, 11092, 11573, 11582.
 Barrie, James, 9 Bertram-street, Elsternwick, 6740, 6741.
 Barrie, J. M., Darlingsford, 5978.
 Barrow, Miss Margaret E., Scoresby-road, Bayswater, 9903, 9960.
 Barry, H. C., 9 Arden-street, North Melbourne, N.1, 6401.
 Bartels, C. N., 72 Nicholson-street, East Coburg, 6442.
 Bartlett, Mrs. A., 10 Albenca-street, Mentone, S.11, 9406.
 Bartlett, J., and Co., Tatura, 8509, 8510, 8536, 8537.
 Bartlett, W. J., Kiata P.O., 3505, 3637, 3639, 3641, 3642, 3649, 3656, 3710, 4289, 4531, 4579, 4614.
 Barton, J., 93 Thomson-street, Northcote South, N.16, 11934, 11975.
 Bartram, Mrs. E. C., "Glenard," Heidelberg, N.22, 5652, 6275, 7079.
 Bartram, H., "Glenard," Lower-road, Heidelberg, N.22, 402, 521, 544, 557, 558, 559, 577, 590, 603, 604, 605, 625, 626, 644, 692, 701, 708, 709, 710, 11050, 11122, 11125, 11200, 11204, 11437, 11478.
 Basset, L. L., "Trelawney," Donald, 2943, 2944, 2948, 2949, 2953, 2954, 2957, 2958, 2980.
 Bassett-Smith, C., Temperley, Kyabram, 346, 976, 999, 1000, 1021, 1029, 1030, 1041, 1050, 1074, 1075.
 Bastin, W., 20 Ellington-street, Caulfield, S.E.8, 3777, 3786.
 Bates, Mrs. E., 25 Portland-place, South Yarra, 9998.
 Bates, Mrs. E. A., 674 Glenhuntly-road, Caulfield, S.E.8, 7083.
 Batman Tug-of-War Team, c/o. N. C. Johansen, 60 Brunswick-road, West Brunswick, 12043.
 Batten, E. R., Wollert, via Epping, 10745, 10969, 10996.
 Battley, W., and Sons, Hollybank, Trafalgar, 1264.
 Bauer, Miss Dorothy, Haig-street, Ringwood, 9486.
 Baul, G. E., Box 1, Kyabram P.O., 1174, 1183, 1214.
 Bayley, Mrs. J. S., "Kooringa," 40 Barker's-road, Hawthorn, 11885.
 Bazeley, P. J., and Sons, Arden, Stanhope, 1517, 1518, 1603, 1741, 1816, 1832.
 Beanham, Miss Jean, 33 Gordon-street, Footscray, 9744.
 Beard, W. A., Cecil-street, Benalla, 279, 331, 338, 353.
 Beasey and Mills, 20 Emmeline-street, Croxton, N.16, 5578, 5598, 5633, 5635.
 Beaton, H., Mt. Scobie, via Kyabram, 10547, 10558.
 Beattie, John A., Billenbah, Narrandera, N.S.W., 922, 926, 927, 928, 937, 938, 942, 947, 2047, 2967.
 Beattie, Miss N., Boort, 10124, 10424.
 Beck, A., Richmond Hotel, Castlemaine, 3794.
 Beck, S., 93 Farnsworth-street, Castlemaine, 3761, 3766, 3790, 3791, 3801, 3802, 3833, 3853, 3858, 4719, 4722.
 Beckett, Miss Gladys S., 295 Moray-street, South Melbourne, S.C.5, 9226.
 Beckhurst, Mrs., Sugar Works-avenue, Yarraville, 11730.
 Beer, Miss Thelma, 31 Bangalore-street, Kensington, 7093.
 Beever, Cecil D., La Rose Duck Farm, Montrose, 4746, 4747, 4750, 4776.
 Bega Co-op. Creamery Co. Ltd., Bega, N.S.W., 8049.
 Beggs, Hugh N., Nareeb Nareeb, Glenthompson, 2938, 2939.
 Bell, Francis, Pine Grové, Kongwak, 1241, 1326, 1344, 1360.
 Bell, Isaac, Box 7, Dandenong, 3764, 3769, 3770, 3778, 3779, 3787, 3788.
 Bell, Dr. J. R., Barragunda, Cape Schanck, 2500, 2501, 2513, 2514.
 Bell, J. T., Gulf Station, Yarra Glen, 641, 671, 3038, 3039, 3051, 3052, 3060, 3075, 3090, 3091, 3105.
 Bell, M. G., Dookie Agricultural College, Dookie, 10677, 10687.
 Bennett, A. C., The Manor House, Hamilton, 10531, 10621.
 Bennett, A. L., Glenwood, Dookie, 7097, 7115, 7124, 7131, 7137, 7143, 7146, 7149, 7254, 7264, 7273, 7282, 7291.
 Bennett, C., Glen Avon, Dookie, 7098, 7116, 7125, 7138, 7144, 7147, 7150, 7255, 7265, 7283, 7292.
 Bennett, C. T., 176 Yarra-street, Geelong, 6282.
 Bennett, Mrs. E., 639 Heidelberg-road, Alphington, 5916.
 Bennett, E., 639 Heidelberg-road, Alphington, 5862.
 Bennett, E. J., 14 Plow-street, Thornbury, N.17, 6602.
 Benton, B. G., and Son, Hastings, 8733.

Benton, C. G., Hastings, 8734.
 Berri Co-op. Packing Union Ltd., Box 223, Berrie, S.A., 8865.
 Berriman, L. T., Great Northern, via Rutherglen, 6458.
 Berry, Mrs. James, 29 Henry-street, Horsham, 9806.
 Bests Wines Pty. Ltd., Great Western, 8187, 8188, 8189.
 Betts, Miss Isabel, 37 Byron-street, Hamilton, 9510.
 Beveridge, A., 33 Canterbury-street, Flemington, 11978.
 Beveridge, Mrs. Agnes, Glen Aire-road, Laver's Hill P.O., 9445, 9717, 9733, 9990, 9991, 10010.
 Beyer, Mrs. F., 26 Trinian-street, Prahran, S.1., 6228, 6258.
 Bickerton, G. W., "Archdale," Limonite, 3050, 3101, 3322, 3333, 3355, 3356.
 Biddlecombe, Mrs. J., Golf Hill, Shelford, 923, 924, 930, 934, 939, 940, 941, 943, 944, 949, 950.
 Bickley, Billy, Wollert, via Epping, 11590.
 Bidgood, F., Private Bag, Wodonga, 1457, 1498, 1553, 1554, 1593, 1655, 1677, 1696, 1721, 1722, 1752, 1763, 1776, 1796, 1797, 3201, 3208, 3209, 3255.
 Biggs, F. W., 45 De Carle-street, Brunswick, 553, 721, 725, 728, 729, 733, 734, 738, 757, 768, 769.
 Biggs, Mrs. J. T., 107 Francis-street, Yarraville, W.13, 10038, 10043.
 Bingham, E. J., Bellwood, Lardner, via Tetoora Road, 2075, 2084, 2085, 2101, 2109, 2110, 2115, 2116, 2121, 2122, 2129, 2130, 2137, 2150, 2151.
 Birch, Mrs. A. E., 2 Toorak-road, South Camberwell, 9805.
 Blackney, Rev. Dr. S., 441 St. Kilda-road, Melbourne, 5861, 5911, 5925, 5940, 5950.
 Blair, R., Mooroolbark, 7305, 7308.
 Bleakley, T. H., Longerenong Agricultural College, Dooen, 10468, 10486, 10648.
 Blitz, A. and A., 225 McKean-street, North Fitzroy, 6459, 6488, 6524.
 Bloom, Mrs. H. T., 24 Euston-street, Malvern, S.E.4, 9276, 9286, 10411.
 Blyth Bros., 190 Napier-street, Essendon, 3438, 3468, 3470a, 3492, 3511, 3512, 4224, 4225, 4232, 4233, 4242, 4260, 4277, 4278, 4611, 4612, 4622, 4623, 4631, 4632, 4650, 4651, 5644, 5645.
 Boase, E., Yelland's No. 3 Mill, Yarra Junction, 12128.
 Boddington-Williams, Miss M., "Clio," McCrae-street, Bendigo, 6582.
 Bold, Mrs. J. R., Thomastown P.O., 10049, 10101, 10113, 10127, 10151, 10308.
 Bolton, Miss Ivy, 244 Union-road, Surrey Hills, E.10, 9210, 9228, 9497.

SPECIAL TANK-MAKING SHEETS

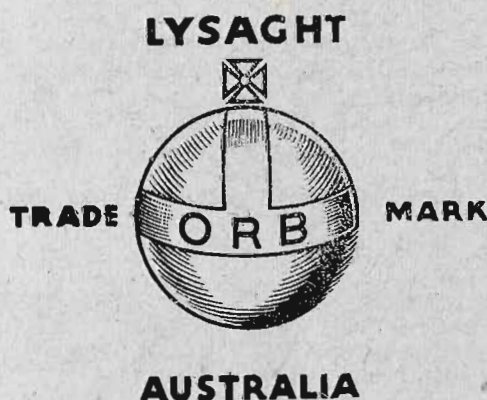

TANKMAKING

*Special Tank-making Sheets
 carry the above brand on
 both sides.*

John Lysaght (Australia) Limited are now putting on the market a Special Galvanized Tank - Making Iron; and the life of Tanks made from this iron is guaranteed.

Full particulars of this Guarantee may be obtained from any Tankmaker, or from the manufacturers,

JOHN LYSAGHT (Australia) LIMITED
 Sydney, Melbourne, Brisbane, Adelaide, and Fremantle

- Bolton, S., "Glenmavis," Mannerim, 1488, 1785, 1786, 1787.
 Bond, A., 13 Amess-street, North Carlton, 11719.
 Bond, A. E., 124 Humffray-street North, Ballarat East, 4919, 4922, 4926, 4931, 4932, 5011, 5015, 5018, 5019, 5033, 5034, 5036, 5037, 5234, 5236.
 Bonsey, Mrs. F. R., 37 Brighton-road, St. Kilda, S.2, 6659.
 Boocock, Craven, Pakington-street, Geelong West, 5795, 6916.
 Booth, J. E., 14 Learmonth-road, Moonee Ponds, 11012, 11027, 11032, 11046, 11063, 11073.
 Bott, J. and N., Naranghi, Yarrowonga, 997, 1018, 1026, 1033, 1053, 1063, 1071, 1073, 1077, 1078, 2013, 2054, 2245, 2246, 2271, 2272.
 Bott, N. C., Naranghi, Yarrowonga, 10682, 10697.
 Bottomley, A. F., Dookie Agricultural College, Dookie, 10497, 10646, 10654.
 Bourke, H. and M., Monomeith Park, Monomeith, 397, 398, 460, 461, 462, 481, 496, 515, 537, 639, 658, 670.
 Bourke, J., 71 Nicholson-street, East Brunswick, 5963, 5970.
 Bourke, J., 453 Clarke-street, Northcote South, N.16, 6001.
 Bourke, J. R., Nathalia, 11860, 11929.
 Bowen, Mrs. F. A., 65 Bloomfield-road, Ascot Vale, 9648, 9699.
 Bower, Mrs. Hattie, c/o H. E. Sturdy, 563 Burwood-road, Auburn, E.2, 9527.
 Bowman, Miss E., 33 Brooke-street, Northcote, 9379.
 Bowser, J. L., 14 Railway-parade, Murrumbeena, 6611.
 Boxshall, Mrs. Elizabeth, Cavanagh-street, Cheltenham, S.22, 9888.
 Boyd, Trooper W. L., Police Depot, Melbourne, 405.
 Boys, Mrs. V. A., 4 Boxshall-street, Brighton, S.5, 7009, 7016, 7054.
 Bradley, F. W., 74 Waterloo-road, Northcote, 3891, 3892, 3900, 3901, 3904, 3909.
 Braemuir Kennels, 92 Murray-street, Coburg, 5763.
 Braham, D. L., 369 Glenferrie-road, Malvern, S.E.4, 6864.
 Braithwaite, Mrs. M. E., Senr., 258 Barkly-street, St. Kilda, S.2, 9593.
 Brann, J., c/o J. Buchanan, 31 Lucknow-street, Flemington, 11754.
 Brasher, Miss Nellie, Main-street, Bacchus Marsh, 9199, 9221.
 Braun, Mrs. C. J., 182 Balaclava-road, Caulfield, S.E.7, 5892.
 Braun, Mrs. Olive F., Woodside, S.A., 9514, 9546, 9620, 9708, 9752.
 Brawn, Mrs. B., 14 Wright-street, Essendon, 9520.
 Bray, Mrs. Adeline, The Cottage, Colchester-road, Kilsyth, 345, 9854, 9890.
 Breese, C. F., 22 St. Leonard's-road, Ascot Vale, W.2, 6788.
 Brennan Bros., Dhurringile, 1605.
 Brewer, G. R., Stanhope-street, Daylesford, 4433, 4548, 4581, 4595, 4596.
 Brice, A. H., 234 High-street, Northcote, 11858, 11903.
 Bridger, Mrs. Bessie, 93 Napier-street, Essendon, W.5, 10261.
 Bridger, S. R., 93 Napier-street, Essendon, W.5, 3731.
 Briggs, Mrs., David-street, Altona, 9528, 9534, 9535.
 Briggs, Mrs. E., Glenrowan, 3540, 3557, 3558, 4375, 4456, 4659, 4664, 4665, 4671, 4672.
 Bright, G. H., Dumbalk, via Meeniyan, 3315, 3326, 3341, 3342, 3349, 3350.
 Bright, W., 4 Trafford-street, East Brunswick, 7188.
 Bright, W. E., Meeniyan, 11644, 11656, 11670.
 Brighton Technical School, Brighton, S.5, 8927, 8928, 8954, 9148, 9149, 9150.
 Brisbane, Mrs. C. M., "Gowrie Park," Weerite, 2422, 2423, 2434, 2435.
 Brisbane, Mrs. K. Y. S., Lithea Park, Poowong, 8908.
 Brisbane, W. P., and Sons, "Gowrie Park," Weerite, 1230, 1240, 1265, 1266, 1282, 1283, 1320, 1325, 1342, 1343, 1359, 1379, 1388, 1401, 1408, 1427.
 Britt, J., Sugar Works-avenue, Yarraville, 11727, 11728, 11729.
 Broad, A. A., Sutton Grange, 1473, 1509, 1510, 1567, 1683, 1733, 1807, 1808, 1809.
 Broad, Reginald C., Sutton Grange, 10546, 10557.
 Broatch, Miss D. L., 28 Foam-street, Elwood, 9233, 9287.
 Brock, W., Bundoora, 7302.
 Brook, Mrs. M., 27 Grange-road, West Preston, 6998.
 Brookes, George, 20 Nott-street, Port Melbourne, 3560, 3561, 3597, 4459, 4480, 4481, 4500.
 Brookes, John Dougan, Flinthill, Woodend, 4078, 4083.
 Brookes, Miss Liberty, Flinthill, Woodend, 4115.
 Brooks, Miss Caroline, "Homeleigh," 42 Marine-parade, St. Kilda, S.2, 9754, 9773.
 Brooks, Miss Florence, Wallaby Creek, 9300, 9423.
 Brooks, Miss Janet, "Homeleigh," 42 Marine-parade, St. Kilda, S.2, 9549, 9587.
 Brooks, John W., 142 Roberts-street, North Essendon, 4251.
 Brough, George J., Bay-road, Cheltenham, 361, 376, 386, 389.
 Broughton, Miss O. M., Dromana, 7087, 7088, 7089.
 Brown, Mrs. A. D., 21 Hammond-street, Middle Brighton, S.5, 6858.
 Brown, Miss E. Opie, Cathcart-street, Maidstone, 372.
 Brown, Mrs. Florence, High-street, Mount Waverley, 9908.
 Brown, Mrs. Frances M., 14 Tennyson-street, Kensington, 9473, 9542.
 Brown, G. E., 33-35 Linacre-road, Hampton, S.7, 4084, 4085, 4088, 4089.
 Brown, Mrs. H. J., "Worboys Cattery," 3 State-street, Malvern, 7036, 7040, 7043.
 Brown, I., Box 46, Shepparton, 3749.
 Brown, J., 38 Draper-street, South Melbourne, 11782.
 Brown, J. G., 350 High-street, Bendigo, 739, 743, 758, 787, 794.

- Brown, J. R., Bacchus Marsh, 1108.
 Brown, Mrs. L. E., Bacchus Marsh, 3019, 3028, 3029, 3066, 3067, 3080, 3081, 3103, 7274, 7299.
 Brown, Miss Mary, 6 Leonard-street, West Preston, N.18, 10312.
 Brown, Miss Mavis, Bacchus Marsh, 8955, 9294, 9813.
 Brown, Mrs. M. J., 2 Young-street, Moonee Ponds, 10052, 10079, 10087, 10213.
 Brown, R. A., Bacchus Marsh, 3036, 3037, 3074, 3088, 3089, 10631.
 Brown, Thomas, Successors, Gray-street, Hamilton, 2447, 2468, 2524, 2525, 3203.
 Brown, Mrs. W. H., 500 High-street, Windsor, S.1, 9994.
 Browne, C. T., 31 St. Helens-road, East Hawthorn, E.3, 3615, 4068, 4159, 4161, 4162.
 Browne, Miss E. R., 60 Argyle-road, East Kew, 6299.
 Browne, Mrs. G. S., Teachers' College, Melbourne University, Carlton, 5796.
 Bruce, Miss A., 151 Ross-street, Port Melbourne, 9187.
 Brunswick Domestic Arts Schcol, Albert-street, Brunswick, 9004, 9005, 9006, 9007, 9008, 9009, 9010, 9011, 9012.
 Bryan, D. G., 11 Learmonth-street, Moonee Ponds, 5816.
 Bryce, Mrs. C. M., 294 Punt-road, South Yarra, 8909, 9204, 9757, 9758.
 Buchanan, Mrs. A., Ardrossan, Flinders, 9460.
 Buchanan, D., 31 Lucknow-street, Flemington, 11723, 11724, 11725.
 Buchanan, Miss Doris L., 20 Brighton-street, Flemington, 9779.
 Buchanan, D. R., Lucknow-street, Ascot Vale, W.2, 6004, 6005.
 Buchanan, J., 31 Lucknow-street, Flemington, 11755.
 Buchanan, J., 12 Lawson-street, Moonee Ponds, 11752.
 Buchanan, J. D., 2 Louisville-avenue, Coburg, 11734.
 Buchanan, John M., "Gleneira," Flinders, 1238, 1261, 1262, 1294, 1317, 1333, 1340, 1341, 1377, 1394, 1400, 1420, 1421, 1443, 1444.
 Buchanan, R., c/o Mailman, Rochester West, 10680.
 Buchanan, Miss Rose, 4 Thomas-street, East Brunswick, 6172.
 Buck, W. R., 32 Emma-street, Caulfield, S.E.8, 3815, 3964, 4016.
 Buckley, Mr. and Mrs. E. R., 17 Beach-avenue, Elwood, S.3, 6927.
 Budd, W. H., 416 Marrickville-road, Marrickville, N.S.W., 4362.
 Bufton, Miss F., "Brooklyn," Wallington, 9550.
 Bull, Arthur, Ballan, 3462.
 Bullock, Harry, Mt. Napier-road, Hamilton, 10708, 10714, 10769, 10811, 10828, 10843, 10873, 10882, 10889, 10914, 10925, 10935, 10947, 10970, 10989, 11085, 11289, 11307, 11318, 11328, 11343, 11361, 11375, 11398, 11407, 11575, 11599, 11600.
 Bunn, W. E., Tatura, 1224, 1247, 1272, 1273, 1287, 1307, 1308, 1309, 1391, 1396, 1412, 1413, 7164, 10447.
 Burgess, J., c/o. Secretary, St. Kilda M.C.C., 61 High-street, St. Kilda, S.2, 11693.
 Burgess, Miss M., 167 Danks-street, Albert Park, 11939.
 Burgoynes Pty. Ltd., 460 Little Collins-street, Melbourne, 8250, 8261, 8262, 8274, 8281, 8288, 8294, 8295, 8304, 8305, 8306, 8349, 8363, 8399, 8421.
 Burke, Jack, Gellibrand River P.O., 12075, 12087, 12119.
 Burke, James, Gellibrand P.O., via Colac, 12074, 12102, 12118.
 Burley, G., 177 Gladstone-street, Kew, 12051, 12061, 12107.
 Burley, H. E., Coragulac, 11859, 11928.
 Burns-Campbell, R., Howitt-street, Caulfield, S.E.7, 5665.
 Burrell, A., Culgoa P.O., 7304, 7307.
 Burrowes, Miss M., 223 Dryburgh-street, North Melbourne, 6032.
 Burt, Miss, 15 Hilda-crescent, Hawthorn, 9162, 9167, 9229, 9235, 9283.
 Burton, J. H., Kinglake West, 12068, 12093, 12108.
 Burton, N. B., Traralgon West, 11585.
 Busst, M. J., 26 Rockbeare-grove, Ivanhoe, N.21, 5713, 5785, 5847, 5945, 6550.
 Butcher, A. W., 72 Woolton-avenue, Croxton, 11780.
 Butcher, F. T., Private Bag, Swan Hill, 1008, 1024, 1076.
 Butler and Moss, Haymarket, Elizabeth-street, Melbourne, 7233, 7242.
 Butler, G. J., Carisbrook, 2224, 2225, 2267, 2268, 2293, 2294, 2349, 2356, 2364, 3316, 3323, 3324, 3327, 3328, 3334, 3337, 3338, 3343, 3344, 3347, 3348, 3351, 3352, 3366, 3367, 3412.
 Buxton, Mrs. A. E., 588 Spencer-street, West Melbourne, 6174.
 Buzza, Miss Jean, 23 Fairlie-street, Yarraville, W.13, 9518.
 Byrne, Mrs. E., 171 Nelson-road, South Melbourne, S.C.5, 6095.
 Byrne, John L., "Binnak," Frankston, 457, 478, 511, 535, 555, 574, 596, 11116, 11146, 11196, 11280.
 Byron, J., Wesley Vale, via Latrobe, Tasmania, 10500, 11588.
 Bysouth, Alfred G., 5 Linton-street, Ivanhoe, 11889, 11932, 11973.
 Caddy, Dr. Arnold, "Chandpara," Tylden R.S.O., 968, 973, 984, 985, 994, 995, 1009, 1010, 1025, 1035, 1039, 1044, 1049, 1057, 1062, 1067, 2061.
 Caddy, Miss Beatrice Rollo, "Kingsfold," Toorak-road, South Yarra, S.E.1, 6176, 6208.
 Cadman, Miss G., "Merrivale," Kendal-street, West Preston, N.18, 9848.
 Cadman, Mrs. H., "Merrivale," Kendal-street, West Preston, N.18, 9839.
 Cahill and Quin, 11 Eastment-street, Northcote, 754, 755, 774, 775.
 Cahill, Mrs. J. A., 12 Great Valley-road, Glen Iris, S.E.6, 5842.

- Cakebread, Bert, 113 Ballarat-road, Footscray, 662, 679, 719, 786, 796, 802, 11471, 11500, 11579, 11602, 11603, 11604, 11605.
 Cakebread, Norman, 392 Barkly-street, Footscray, 313, 329, 672, 690, 818, 10983, 11061, 11071, 11468, 11497, 11607, 11608.
 Calder, R., Invergordon, St. Albans, 1260, 1293.
 Caldermeade Calf Club, c/o. W. R. Onley, Caldermeade, 1358, 1375.
 Caldwell, Les., Boolarra, 12072, 12090, 12113, 12131.
 Callaghan, Miss S., "Erin's Vale," Berringa, 9157.
 Callaway, W. F., c/o. National Bank of Australasia Ltd. (Western Branch), Box 11, Collins-street Post Office, Melbourne, 6717.
 Calvert, H. H., Nar-Nar-Goon P.O., 3555, 3617, 3655, 4082, 4220, 4253, 4350, 4366, 4706, 4707, 4713, 4725, 4729, 4735, 4738, 4739, 4780, 4781, 4782, 4783.
 Calvert, W. H. and D. F., 16 Mawhera-avenue, Sandy Bay, Hobart, Tasmania, 8543, 8544, 8645, 8649, 8664, 8669, 8673, 8677, 8690, 8703, 8710, 8716, 8762, 8767, 8774, 8782, 8792, 8797, 8799, 8808, 8812, 8815, 8819.
 Cameron and Sons, "Buddah Lake," Trangie, N.S.W., 2018, 2034.
 Cameron, Campbell, State Savings Bank, Hamilton, 10481, 10652.
 Cameron, D. R., 51 Sydney-street, Sunshine, 33, 654, 720, 784, 798.
 Cameron, E. P., 10 Orrong-crescent, Camberwell, E.6, 6942, 6969.
 Cameron, H. P., "Glenavon," Orbost, 7173.
 Cameron, Mrs. J., "Higleton," Mortlake, 8913.
 Cameron, Trooper R., Police Depot, Melbourne, 406.
 Campbell, Edward, "Dimoon," 4 Meadow-street, East St. Kilda, S.2, 585, 648, 11284, 11296.
 Campbell, Trooper M. J., Police Depot, Melbourne, 412.
 Campbell, Gordon, Tallangatta Valley, 12044, 12055, 12070, 12103, 12111.
 Campbell, N. C., Longerenong Agricultural College, Dooen, 10675.
 Candler, G. E., Hamilton, 4412, 4413, 4414, 4415, 4422, 4423, 4424, 4425.
 Canning, Mrs. W. B., 9 Napier-street, Footscray, 5779.
 Cannon, Mrs. P. T., 77 Couch-street, Sunshine, W.20, 10373.
 Canobio, Mrs. H. D. W., Lower Templestowe, 10070, 10085, 10174, 10182, 10208, 10316.
 Canobio, H. D. W., Lower Templestowe, 1276.
 Capital Aerated Water Co., 257 Military-road, Cremorne, Sydney, N.S.W., 8503, 8530.
 Carlton and United Breweries Ltd., Bouverie-street, Carlton, 212, 724, 732, 736, 766.
 Carmichael-Davis, Mrs. A., "Harton Hills," Hodgson-street, Kew, E.4, 6281, 6294, 6780, 6812.
 Carmichael, Ronald, Portarlington, 5959.
 Carmody, J. H., "Cratloewood," Burwood, 2761, 2865, 2866.
 Carne, P. R., 16 Palmerston-street, Bendigo, 6693.
 Carnell, Mrs. May, 83 Eastwood-street, Kensington, 9739.
 Carr, Arthur F., Chatsbury, via Goulburn, N.S.W., 2366, 2367, 2370, 2371, 2374, 2375, 2377, 2380, 2383, 2384, 2385, 2386, 2389, 2390, 2393, 2394, 2396, 2399, 2981, 2982, 2983, 2984.
 Carr, G. L., 184 Ascot Vale-road, Ascot Vale, W.2, 5827.
 Carr, J. H., Longerenong Agricultural College, Dooen, 10466, 10598.
 Carter, A. B., Tutye, 5156, 5157, 5160, 5162, 5163.
 Carter, E. R., 143 Elgin-street, Carlton, N.3, 314.
 Carter, G., 3 Toolambool-road, Carnegie, S.E.9, 3803, 3818, 3848, 3854.
 Carter, W., Kaniva, 11994, 11999, 12007, 12012, 12021, 12028, 12033.
 Carter's Red Star Poultry Farm, 91 Vanberg-road, Essendon, 3674, 3680, 3681, 3682, 3689, 4529, 4530, 4534, 4540, 4541.
 Cartledge, W., 76 Peel-street, Ballarat East, 4939, 4940, 4941, 4942, 4948, 4949.
 Casey, Andrew, Iona Hotel, Garfield, 11299.
 Cash, I. M., and Sons, "Ferndale," Jindivick, 3109, 3112, 3113, 3122, 3123, 3136, 3137, 3149, 3150, 3157, 3158, 3171, 3186, 3195, 3380, 3391, 3392.
 Cassidy Bros., Joyce's Creek, 46, 62, 587, 655.
 Cassidy, Mrs. J., 63 Glengyle-street, Coburg, 9617.
 Castle, Miss Olive, 20 Mount-street, Prahran, S.1, 9195, 10325.
 Catterall, Mrs. A., "Winton," 600 Murray-road, West Preston, N.18, 6223.
 Catterall, H. F., "Winton," 600 Murray-road, West Preston, N.18, 6224.
 Cauldwell, P., Riversdale-road, Camberwell, 4464, 4465.
 Cawood, Mrs. H., 143 Derby-road, Sunshine, 9898, 9906, 9907.
 Cayley, W. C., Diggers'-road, Werribee, 1428, 1429.
 Cazna Kennels, c/o. E. G. Dodkins and G. Fitzgerald, Montrose, 6570, 6574.
 Celantano, Mrs. V., 56 Elphinstone-street, West Footscray, 9380.
 Chalmers, H., Lefevre-street, Spotswood, 4679.
 Chambers, W. H., Rutherglen, 8170, 8179, 8186, 8201, 8210, 8217, 8223, 8239, 8246, 8325, 8344, 8353, 8370, 8379, 8396, 8430.
 Chandler, Kenneth J., Gowan Lea, Tarrawarra, 1451.
 Charcoal Traction Engineers Pty. Ltd., 118 Toorak-road, South Yarra, 12135.
 Chard, F. J., "Wilalibee," Noorat, 3023, 3024, 3035, 3048, 3058, 3059, 3073, 3077, 3099, 3104, 3382.
 Charlton, Trooper G. W., Police Depot, Melbourne, 409.
 Charlton, L. J., Stony Creek, 3206, 3235.
 Chenery, A., Royal Exchange Hotel, Traralgon, 6511.
 Cherrington, Mrs. H., 8 Brough-street, Bentleigh, S.E.14, 9216.

Bankers & Traders Insurance Company Limited.

(INCORPORATED IN NEW SOUTH WALES).

A PURELY AUSTRALIAN INSTITUTION.

VICTORIAN BRANCH:

"Bankers & Traders Building,"

358 COLLINS STREET, MELBOURNE.

DIRECTORS:

The Rt. Hon. W. A. Watt, P.C., Chairman.

Sir George Tallis, K.B.

C. N. McKay.

W. G. McBeath.

Manager: F. S. Briggs.

**PROTECT YOUR ASSETS by insuring with
THE ALL-AUSTRALIAN COMPANY.**

Fire, Hail, Crop, Workers' Compensation, Motor Car,
Motor Cycle, Personal Accident, Burglary, Plate Glass,
Comprehensive Houseowners' and Householders' and
all other classes of Accident Insurances effected at
minimum cost.

**AGENTS REQUIRED WHERE NOT ALREADY
REPRESENTED.**

Telephone: Central 2228 and 2229.

- Chesterfield, Rev. W. J., Yarrawonga, 3460, 3868, 3873, 3875, 3878.
 Chidzey, John, 51 James-street, Northcote, N.16, 3541, 4269, 4283, 4291, 4292, 4297, 4303.
 Chidzey, Miss Muriel, 51 James-street, Northcote, N.16, 8965.
 Chiplotin, Mrs. H., Brunswick-road, Mitcham, 9641.
 Chiplotin, Mrs. M. E., 42 Brunswick-road, Mitcham, 9640.
 Chirnside, R. M., Whittlesea, 1513, 1572, 1737, 1738, 1814.
 Chisholm, Miss B., Domestic Arts Hostel, Victoria-street, Melbourne, 8945, 9368, 9378, 9385, 9686.
 Chivers, Mrs. W. E., Goorambat, 10377, 10383.
 Christie, G., 1 Somali-street, Pascoe Vale, 4618.
 Christie, G. A., "Louth," Byaduk, 2071, 2079, 2090, 2097, 2098, 2105, 2106, 2147.
 Christie, J. A., "Garvald Vale," Byaduk North, 2074, 2082, 2091, 2099, 2100, 2107, 2108, 2114, 2128, 2136, 2143, 2149.
 Christie, R. R., and Son, St. Elmo Poultry Farm, Bently, S.E. 14, 4458, 4492, 4582, 4604, 4613.
 Christmas, Miss Mavis, White-street, Hillside Crescent, Launceston, Tasmania, 9485.
 Christmas, Miss Nancy, White-street, Hillside Crescent, Launceston, Tasmania, 9127, 9519.
 Clarey, Miss J. J., 22 Norwood-street, Flemington, W.1, 6237, 6244.
 Clark, C. H., c/o. Clark, King and Co. Pty. Ltd., 30 Guildford-lane, Melbourne, 4122, 4123, 4359, 4364, 4368.
 Clark, Miss Queenie E., 6 Cromwell-street, Collingwood, N.5, 9415.
 Clark, Sydney, c/o. Kilmany Park Farm Home for Boys, Box 70, Sale, 10509, 10515, 10554, 10564, 10571.
 Clark, Thomas T., Victoria Farm, Woodend North, 2201, 2202, 2217, 2218, 2241, 2242, 2253, 2254, 2301, 2306, 2307, 2318, 2319, 2328, 2329, 2348.
 Clark, T. M., Lacey South, via Wangaratta, 340, 350.
 Clark, T. O., Mountain Highway-road, Bayswater, 4076, 4077, 4882, 4883, 4884, 4885, 4886, 4887, 4888, 4889, 4891, 4892, 4893, 4894, 4895, 4896, 4897, 4898, 4899, 4900, 4901, 4902, 4903, 4904, 4905, 4906, 4907, 4908, 4909, 5038, 5053, 5061, 5071, 5164, 5165, 5168, 5169, 5209, 5216, 5597.
 Clark, Brigadier-General Walter J., "Ben Eadie," Sunbury, 2160, 2595, 2624, 2640.
 Clarke, Mrs. A. J., Cairns, Queensland, 11212, 11337.
 Clarke, Miss Daphne, 32 New-street, Hampton, S.7, 6225, 7012.
 Clarke, F. E., Darraweit Guim, 11639.
 Clarke, Mrs. E., 64 Richmond-terrace, Richmond, E.1, 6047, 6144.
 Clarke, H. L., Harston, Tatura, 2660, 2671, 2672, 2696.
 Clarke, J., 6 Grant-street, Colac, 4079, 4116.
 Clarke, J. F., Pekina, South Australia, 10715, 10831, 10870, 10885, 10920, 10943, 10971, 11179, 11376, 11427, 11465, 11576, 11601.
 Clarke, J. R., 75 Ivanhoe-parade, Ivanhoe, N.21, 3476, 4315, 4752.
 Clarke, W. J. T., Devon Park, Dunkeld, 2401, 2408, 2418, 2424, 2425, 2430, 2441.
 Clarkson, J. G., 12 Vanberg-road, Essendon, W.5, 4526, 4527.
 Cleary, M., c/o. D. Sexton, Newport P.O., 11773, 11819, 11959.
 Clejny, Karl, Red Hill South, 8656, 8661, 8674, 8685, 8705, 8712, 8728.
 Cleman, Trooper H. O., Police Depot, Melbourne, 417.
 Clement, R. J., "Bank Glen," Springfield, 2155, 2159, 2164, 2165, 2173, 2183, 2184, 2188, 2189, 2195, 2964, 2968.
 Cleverley, R., 74 Bridge-road, Northcote, 11742.
 Clinton, W. E., 76 Cape-street, Heidelberg, 356, 357, 366, 369, 373, 379, 382, 387, 388, 698, 817.
 Clothier, Mrs. M. A., "Malebo," Wagga Wagga, N.S.W., 4801, 4802, 4806, 4807, 4812, 4813.
 Clout, Mrs. R., 72 Tompson-street, Wagga Wagga, N.S.W., 9223.
 Clulow, R., 3 Maghull-street, East Brunswick, 722, 770, 800, 11051, 11062, 11130, 11177, 11210, 11236, 11394, 11418, 11440.
 Coakes, J., 122 Derby-road, Sunshine, 11722.
 Coakes, R., 4 Austin-street, Footscray, 11753.
 Coalville Calf Club, c/o. J. W. Davies, Coalville, 1672, 1744.
 Cobb, Miss Joan, 103 Thomas-street, Hampton, S.7, 9965, 9969.
 Coburg High School, 9 Moore-street, Coburg, N.13, 7981.
 Cochran, R. R., 167 Queen's-parade, Clifton Hill, N.8, 3466, 3481, 3486, 3520, 3958, 3959, 3966, 3967, 3974, 3975, 3976, 3980, 3981, 4029, 4030, 4038, 4039.
 Cockayne, H. E., 46 Edinburgh-street, Newmarket, 11786, 11794, 11922.
 Cockbill, W. and J., 407 Post Office-place, Melbourne, C.1, 1286, 1312, 1353, 1365, 1436, 1450.
 Cocking, William, Mickleham P.O., 4658, 4667, 4678.
 Cockram, W., 18 Dover-street, Newmarket, 11710.
 Cockrem, Mrs. Ethel, "Ballangeich," 4 Hindon-street, Blackburn, 9159.
 Coe, W. C., 2 Bletchley-road, Oakleigh, S.E.12, 6277, 6323, 6334.
 Coffey, H. T., Police Depot, St. Kilda-road, Melbourne, 11113, 11167.
 Cohen, C., 3 Landcox-street, Brighton, 5895.
 Colac Aerated Water Co., Colac, 8504, 8505, 8531, 8532.
 Colac Perennial Rye Grass Growers Ltd., Murray-street, Colac, 7205, 7206, 7207.

YOU HAVE LAND TO CLEAR?

Naturally you want it done efficiently, cheaply and quickly.

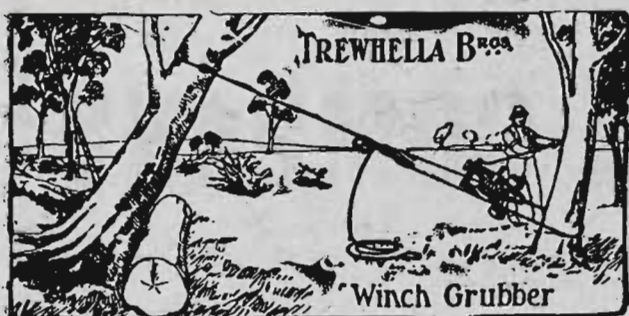

"MONKEY" GRUBBER.

Have a look at the
"MONKEY" GRUBBER.

A wonderful compact and powerful machine that exerts a strain just quickly enough to tear the roots from the ground. The machine is easy to rig, will work in any position, can be run about

similar to a barn truck, embodies many time and labor-saving devices. This machine is **complete**. The ropes supplied will work a radius of 150ft. In addition to its utility as a Grubber, Contractors, Bridge Builders, etc., are using it very successfully as a Winch.

Heavy Lifts on the Farm or Contracting

Are easily handled with

"MONKEY" or "WALLABY" JACKS.

They are quick and adaptable, will do your machinery lifts, grubbing; log-rolling, etc., and any other awkward lifts that come your way. There are extensive pieces for high lifts, multiple grips, lowering gear—all special features of our Jacks.

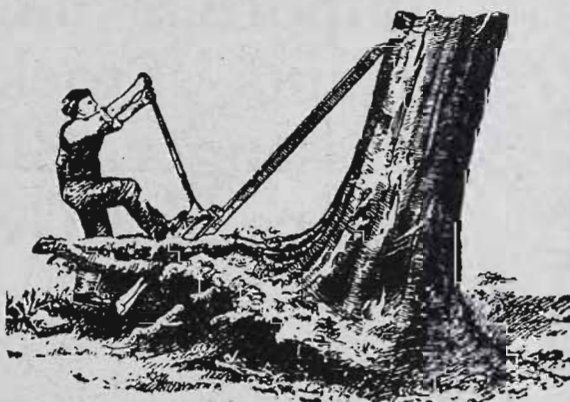

"MONKEY" JACK.

Standard Sizes: 2½, 4, 6, 8 and 10 ton lifts.

Makers also of

Petrol Driven Stump Puller.

Special Logging Jacks, Dogs, etc.

Double-gearred Wood-cased Pinion Jacks.

Motor Lorry or Truck Jack.

Hydraulic and Screw Jacks to order.

Timber Bench Gauges, Wedges, Snatch Blocks.

Timber and Log Truck Bearings.

Ask at **STAND 98, Smith Street**

OR

Trewhella Bros. Pty. Ltd., Trentham.

DALGETY & COMPANY

LIMITED.

(INCORPORATED IN ENGLAND)

Wool, Grain Tobacco Leaf,
Hides, Skins and Produce
Brokers, Fat Stock Salesmen,
Importers and General Mer-
chants, Stock & Station,
Passenger, Shipping, Insur-
ance and General Agents.

**Invite you to call on them
at their Stand No. 239,
Cr. Degrares Street
and Staughton
Parade.**

**MELBOURNE OFFICE :
461-471 BOURKE STREET.**

- Cole, C., and Co. Pty. Ltd., P.O. Box 7, Geelong, 8253, 8254, 8255, 8269, 8270, 8276, 8277, 8283, 8284, 8299, 8300, 8312, 8313, 8329, 8359, 8372, 8373, 8389, 8423, 8424, 8427, 8428.
 Coleman, Mrs. E., Tally Ho P.O., 9852.
 Coles and Geer, c/o. N. F. Coles, 8 Whitehorse-road, Deepdene, 5671.
 Coles, A., 138 Albert-road, Albert Park, 5691, 5723.
 Coles, C. J., 489 Bourke-street, Melbourne, 684.
 Coles, Master James, 209 Kooyong-road, Toorak, 6297.
 Coles, Miss M., 209 Kooyong-road, Toorak, 6578.
 Colless, A. J., Station-street, Penrith, N.S.W., 8502, 8529.
 Colley, Miss H. E., 551 St. George's-road, Thornbury, N.17, 9988.
 Collins, Mrs. E., 34 North-street, Ascot Vale, 6066, 6107, 6145.
 Collins, L. B., 4 Collins-street, Melbourne, 6709, 6731, 6742.
 Collins, Mrs. Margaret, c/o. 48 Princes-street, North Carlton, 6079.
 Collins, R., 51 Erin-street, Richmond, 11708, 11745, 11746.
 Collins, W. E., "Goonibil," Talgarno, 822.
 Collis, A. A., 55 Victoria-parade, East Melbourne, 226, 247, 248, 756, 776.
 Colman, W., Kerang, 3556.
 Colvin, H., c/o. Campbell and Sons, Chancery House, 485 Bourke-street, Melbourne, 120, 234, 235, 236, 237, 238.
 Comleybanks Guernsey Stud, Kooweerup North, 1865, 1884, 1889, 1906, 1907, 1912, 1914, 2704, 2727.
 Condon, R., 16 Egremont-street, North Fitzroy, 11906, 11952, 11984.
 Congleton, Mrs. T. R., 83 Munro-street, Coburg, N. 13, 10044, 10209, 10294, 10302, 10336.
 Coningsby, Miss Ena, 167 Maribyrnong-road, Ascot Vale, W.2, 8958.
 Conn Bros., Victoria Brewery Co. Ltd., Box 229, Swan Hill, 8487, 8514.
 Connibere, F. G., 301-311 Flinders-lane, Melbourne, 3015, 3021, 3022, 3032, 3033, 3057, 3070, 3071, 3084, 3085.
 Cook, Miss Belle, Ellerslie, 9456.
 Cook, Miss M. H., 10 Tasman-street, West Preston, 10288.
 Cook, W., 4 Nicholas-street, Chilwell, Geelong, 6941.
 Cooke, Mrs., "Macedon," Clynden-avenue, East Malvern, 9558.
 Cooke, R. H., 143 Moerland-road, East Coburg, 6784.
 Coombes, C. J., "Gladwyn," 66 Nungerner-street, Deepdene, 4280.
 Cooper, Miss A., 35 St. George's-road, North Fitzroy, N.7, 9720, 9832, 9833.
 Cooper, J. F., "Agherton," Centre Dandenong-road, Cheltenham, 3609, 4097, 4098, 4104, 4108, 4109, 4117, 4118, 4119, 4120, 4126, 4127, 4128, 4129, 4130, 4357, 4365, 4369, 4376, 4377, 4387, 4392, 4440, 4457, 4479, 4547, 4560, 4580, 4594.
 Cooper, J. L., 2 Kerford-street, Essendon, W.5, 4634.
 Cooper, W. L., 25 Albion-street, Surrey Hills, 6733.
 Copeman, C. J., 3 Hotham-street, Mont Albert, E.10, 6672.
 Copsey, C. E., 31 Oakwood-avenue, North Brighton, 5675.
 Corbett Bros., Noel-avenue, Macleod, 4553, 4566, 4567, 4587, 4588, 4603.
 Corbett, Mrs. J., 65 York-street East, Ballarat, 5007, 5020, 5021.
 Cornish, J. T., Healesville, 4546, 4558, 4578, 4592.
 Cornwell, Mr. and Mrs. T. L., "Orara," Knox-avenue, Epping, Sydney, N.S.W., 6457.
 Corowa Pastoral, Agricultural and Horticultural Society, Corowa, N.S.W., 193, 197.
 Corr, Mrs. A. F., 9 Stansell-street, Kew, E.4, 6266, 6268, 6269.
 Corrie, Miss G. V., 178 Barkly-street, East Brunswick, 10368, 10380, 10386.
 Corrigan, C., Brighton-road, Dandenong, 1177.
 Corrigan, W. C., 29 Miller-street, Colac, 5582, 5599.
 Costa, Joseph, Savoia Cafe, Moorabool-street, Geelong, 3448, 3644, 3645, 3652, 3653, 3658, 3659, 4322, 4323, 4340.
 Cotton, Mrs. Margaret, Diggers' Rest P.O., 8121, 10045, 10295, 10305.
 Coughlan, T., Yarrabee Park, Morundah, N.S.W., 819, 856, 877, 883, 890, 891, 892, 901, 905, 908, 912, 916, 2014.
 Coughlin, C., Barkly-avenue, Malvern, 5864, 5889.
 Coughlin, C., Gladys Park Jersey Stud, Yannathan, 1480, 1645, 1834.
 Coulson, G., 51 Milroy-street, Bendigo, 4976, 4984, 4985, 5065, 5066, 5217.
 Courtis, Mrs. Eveline, 14 Camperdown-street, Brighton, S.6, 10033, 10040.
 Courtney, E. J., 109 Fisher-parade, Ascot Vale, W.2, 11288, 11304, 11305, 11356, 11419, 11482.
 Coutts, W., 10 Lowther-street, Alphington, N.20, 4551.
 Cowan, Alexander, Waaia, 10684.
 Cowan, George, Waaia, 10685.
 Cowan, David, "St. Ninians," Waaia, 43.
 Cowland-Smith, V., Dookie Agricultural College, Dookie, 10530, 10638.
 Cowling, Mrs. T., Bank-street, Kangaroo Flat, 10065, 10149, 10266, 10335, 10353.
 Cox, Mrs. A., 17 Bloomfield-road, Ascot Vale, W.2, 9411, 9700, 9712.
 Cox, A., Mount Scobie, via Kyabram, 1466.
 Coxen, Miss Dorothy, 83 Caroline-street, South Yarra, 9950.
 Coxon, C. C., Dookie Agricultural College, Dookie, 10585, 10602, 10614, 10622.
 Coxon, J. A., Malmsbury, 3458, 4080, 4081, 4086, 4087, 4090.
 Coyle, J., 33 Bayswater-road, Kensington, 3829, 3842, 3863, 3919, 3985, 3989.
 Coyte, Mrs. E., 4 Ronald-street, Ballarat, 6945.

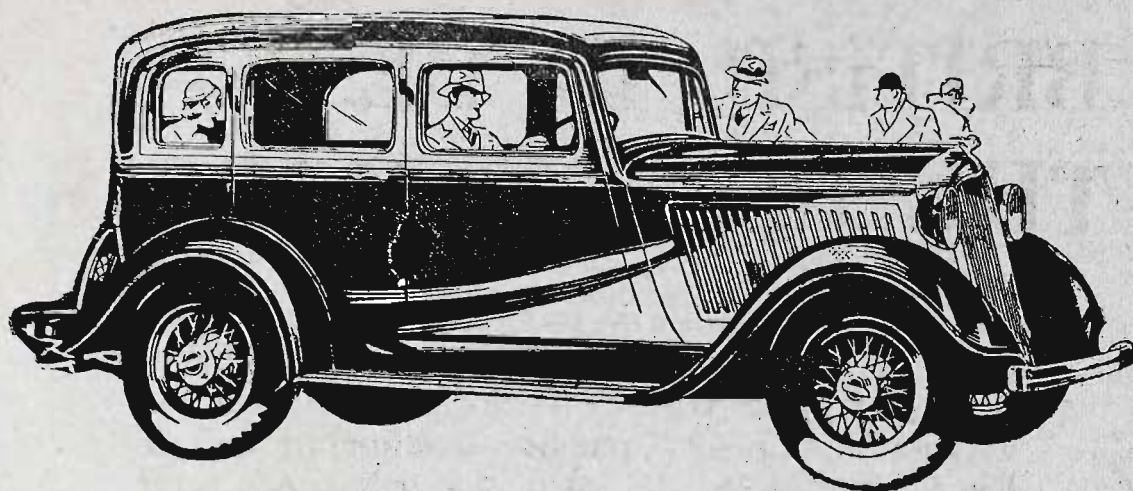

**ONCE YOU HAVE DRIVEN
A CHRYSLER
NO OTHER CAR WILL DO**

Floating Power, patented by Chrysler, brings to Chrysler products a degree of smoothness never before experienced in a motor car. Add to this an Automatic Clutch, Free Wheeling, Clutchless Gear Change, Oilite Springs, and you will realise why Chrysler owners say—"Once you have driven a Chrysler no other car will do."

**See the Range of Chrysler
Sixes and Eights on**

STAND No. 88

CHRYSLER

LANE'S MOTORS PTY. LTD.

89 EXHIBITION STREET, MELBOURNE.

Central 10490.

BRITISH IS BEST--- THE BEST IS MORRIS

Because Morris Cars and Trucks were built for, and know, the land transport conditions in every country of the world — sandy wastes—mountain passes—congested cities. Extremes of heat, zero temperatures and tropical downpours do not deter these super efficient products of England's master craftsmen.

Let your choice be one of the Morris range.
They must be good to be so popular.

Morris "Eight"

Morris "Ten"

Morris Cowley

Morris Major Six.

Morris Oxford Six

Morris "25"

Morris Trucks—15 cwt. to 3 tons capacity

See the Complete Morris Range
on Stand Nos. 153 and 136.



The Oxford "Six"

MORRIS

LANE'S MOTORS PTY. LTD.

89 EXHIBITION STREET, MELBOURNE.

Central 10490.

- Craddock, Miss Dulcie, Suffolk-road, Sunshine, 8968.
 Craddock, E., Smythe's-road, Ballarat, 5990, 5991, 5994.
 Craig, A., 15 Grandview-grove, Hawthorn East, E.3, 6545.
 Craig, A. C. M., Longerenong Agricultural College, Dooen, 10459, 10664.
 Craig, J., Foster P.O., 11762, 11812, 11855.
 Craig, W. J., Maffra, 11944, 11983.
 Crane, Mrs. E., "Bella Vista," Casterton, 9182, 9189, 9256, 9259, 9282, 9303, 9310.
 Crane, J., "Bylands," Nathalia, 3016, 3034, 3047, 3072, 3086, 3087.
 Crapper, W., Neilborough, 11783, 11825, 11925.
 Crawford, Andrew, "Woodlands," Tatura, 7096, 7108, 7114, 7123, 7142.
 Crawford, G., "Fenton Hall," Harston P.O., 7126, 7132.
 Crawford, Miss Lexie, 8 Henderson-street, West Brunswick, N.12, 8922.
 Creed, W., Box 4, Yallourn, 12104, 12120.
 Creighton, A., Tungamah P.O., 3772, 3780, 3781, 3793, 3859.
 Crighton, Mr. and Mrs. J., Gas Works, Frankston, 5686.
 Crinnion, G., 48 Rose-street, West Coburg, 11081, 11455, 11480.
 Crisp, L., 82 Windsor Crescent, Mont Albert, E.10, 6707.
 Critten, Stanley, Dumbalk P.O., 3314.
 Crocker, Miss Violet R., 25 Dorcas-street, City South, S.C.4, 9605, 9627, 9632, 9654, 9743, 9774, 9775, 9798, 9810, 9815.
 Croft, Miss V., Mepunga West, 1168, 7220.
 Croft, Mrs. R., 4 Leber's Court, Alfred Square, St. Kilda, 9961, 9980, 9987, 10018.
 Cromie, J. M., Noble Park, 11942.
 Cropley, G. O., Laverton, 7163.
 Crosby, A. E., 23 Calembeena-avenue, Oakleigh, S.E.12, 6280, 6325.
 Crothers, Mrs. J., Woodford, via Warrnambool, 10029, 10053, 10073, 10088, 10094, 10102, 10114, 10130, 10153, 10170, 10177, 10184, 10190, 10214, 10227, 10233, 10244, 20256, 10263, 10267, 20272, 10277, 10285, 10310, 10341, 10387, 10390, 10393, 10396, 10400, 10404, 10409, 10414, 10427, 10433, 10440.
 Crotty, Frank, 32 Fitzwilliam-street, Kew, 4890, 4943, 4950, 4956, 5003, 5113, 5221, 5222.
 Crouch, Mrs. F., Breen-street, Murtoa, 9653.
 Crowther, E., 4 Hossack-avenue, Coburg, N.14, 6455, 6456.
 Crowther, Miss Elsie, 3 Kingston-street, Toowoomba, Queensland, 9237, 9255, 9315.
 Crowther, Miss May, 3 Kingston-street, Toowoomba, Queensland, 9265, 9274, 9470.
 Crozier, H., and Allan, N., South Morang, 10761, 10875.
 Crozier, H., South Morang, 567, 645, 646, 10700, 10770, 10815, 10864, 10893, 10905, 10942, 10961, 10975, 10988, 11002, 11008, 11029, 11048, 11583, 11584.
 Cubbin, Miss E., 38 Mirams-street, Ascot Vale, 7077, 7078.
 Cumming, Mrs. G., c/o. D. Sexton, Newport P.O., 11779, 11823.
 Cummings, Miss A., 7 Carrington-grove, East St. Kilda, S.2, 5709.
 Cunningham, A. W., "Cleveland," West Wyalong, N.S.W., 109, 126, 131, 143, 167, 176.
 Cunningham, C. R., "Ventura," Bamawm Extension, 967, 983.
 Curlwaa Co-op. Packing Society Ltd., Curlwaa, 8827, 8828, 8829, 8834, 8835, 8851, 8852.
 Currie, A., "Yin Barun," Benalla, 848, 849, 876, 882, 889, 900, 907, 911.
 Currie, Mrs. F. M., "Macosquin," Monbulk, 10100, 10211, 10363.
 Curtis, Miss Norma, 143 South-crescent, Westgarth, N.16, 8964, 9736.
 Curtiss, Mrs. T. H., 442 Glen Eira-road, Caulfield, S.E.8, 6671.
 Dagg, W. S., 16 Chatsworth-avenue, Brighton, 6390.
 Dahlenberg, E. Walter, Salisbury, 7121.
 Dainty, Mrs. C., Ripplebrook, via Drouin, 10252, 10370, 10407.
 Dale, J., The Esplanade, Maribyrnong, 11653.
 Dale, W. H., The Esplanade, Maribyrnong, 704, 10749, 10847, 11259, 11276, 11306, 11316, 11326, 11340, 11358, 11372, 11385, 11442, 11456, 11483.
 Dalla, A. G., Box 23, South Wagga, N.S.W., 4059.
 Dalla, E., Gormly-avenue, Wagga Wagga, N.S.W., 3996.
 Dalton, Miss Nelle, "The Elms," Humevale, Whittlesea, 9935, 9936.
 Daniell, Miss Jean, 7 Cludel-street, North Brighton, 8991.
 Daniels, F., and Sons, Box 27, Warragul, 8485, 8512.
 Darby, L., c/o. Auto Cycle Union of Victoria, Tattersall's Buildings, 252 Swanston-street, Melbourne, 11684.
 Darcy, M. J., Box 40, Berrigan, N.S.W., 7095, 7111, 7129.
 Darcy, Miss Mona, 8 Ayr-street, Ascot Vale, 9529.
 Dark, C., 11 Bent-street, Brighton, S.5, 11881.
 Darley, Miss F. M., "Hiawatha," Flinders, 8904.
 Darwin, Miss Phyllis P., 2 Holland-grove, Caulfield, S.E.7, 6739.
 Darwin, Rex H., 2 Holland-grove, Caulfield, S.E.7, 6699.
 Dash, W. E. L., 8 Walmer-street, Kew, E.4, 6384, 6411.
 Dauncey, Mrs. Richard, "Marshcourt," Verdant-avenue, Toorak, 6358.
 Davidson, Master Billy, Box 1218K., G.P.O., Melbourne, C.1, 5637, 5638, 5640, 5642.
 Davidson, P. W. G., Box 1218K., G.P.O., Melbourne, 6530.
 Davidson, Mrs. Robert, 29 Hanby-street, Middle Brighton, S.5, 7052.

Vacuum Products

for the Primary Producer



Plume

The Motor Spirit that Sets the Standard

Mobiloil

The World's Quality Oil

Laurel Kerosene

The Soft White Light

Voco Power Kerosene

Extra Power for Every Job

Vacuum Agricultural Oils

A grade for each type of service

Vaccip and Vacmark

The Ideal Sheep Dip and Branding Fluid

Gargoyle Spraying Oils

For Orchard Insect Control

Whatever your need may be, you may always be sure of the highest quality, scientific correctness, and complete availability of Vacuum products.

STAND No. 56, PLUMMER AVENUE.

VACUUM OIL COMPANY PTY. LTD.

- Davie, R. A., Chesterville-road, Cheltenham, 7180, 7225, 7310, 7317, 7321, 7325, 7330, 7333, 7336, 7340, 7341, 7345, 7347, 7357, 7359, 7362, 7365, 7368, 7374, 7377, 7378, 7381, 7392, 7395, 7398.
- Davies and Rushford, Alpine Kennels, Ararat-avenue, North Coburg, 5798, 5799, 5800, 5804, 5805.
- Davies, Mrs. A. E., 24 Fitzgibbon-crescent, Caulfield, 5914, 5926.
- Davies, B. R., Tremenhoe, Rochester West, 10458, 10463, 10502, 10578.
- Davies, C. N., Tremenhoe, Rochester West, 1011, 1019, 1020, 1027, 1036.
- Davies, Miss E., 213 Como-parade East, Parkdale, S.12, 8960.
- Davies, Mrs. M. E., c/o. Mrs. Boxshall, Cavanagh-street, Cheltenham, 10420.
- Davies, O., 12 Eumeralla-road, Caulfield, S.E.8, 5569, 5577, 5614.
- Davis, Mrs. A. J., Betley, 9319.
- Davis, E. C., 91 Flinders-street, Thornbury, 4496, 4497, 4606, 4840.
- Davis, Mrs. F., 14 Minto-street, East Kew, E.4, 10083, 10165.
- Davis, Mrs. G. L., Cunningham-street, Sale, 468, 487, 502, 524, 546, 10724, 10810, 10821, 10840, 10884, 10916, 11107, 11108, 11137, 11194.
- Davis, Mrs. G. L., and Heaney, Dickson W., c/o. Mrs. G. L. Davis, Cunningham-street, Sale, 569.
- Davis, Mrs. G. L., and Hicks, W. G., c/o. Mrs. G. L. Davis, Cunningham-street, Sale, 568.
- Davis, J. A., "Pine View," Ringwood, via Corowa, N.S.W., 8120.
- Davis, Mrs. Jessie, 71 Westgarth-street, Westgarth, 9507, 9508.
- Davis, Miss M., 18 Butler-street, Essendon, 9521, 9565.
- Davis, William, 10 Stanlake-street, Footscray North, W.11, 6614, 6658.
- Dawson, H. B., and Sons, Rae-avenue, Edithvale, 6885, 6897.
- Davis, Master Andrew, 4 Kerford-street, Essendon, 4001, 4015.
- Davison, A. R., 4 Kerford-street, Essendon, 3539, 3548, 3640, 3701, 3708, 3709, 3715, 3716, 3722, 3723.
- Davison, H. C., Flagstaff, Cootamundra, N.S.W., 974, 996, 3782.
- Davy, Miss Gwen, Gundowring, 1 Wimba-avenue, Kew, E.4, 9130, 9209, 9856, 9882.
- Dawe, G. H., 13 Byron-street, North Melbourne, N.1, 5979.
- Dawes, A. I. H., 84 Union-street, North Brighton, 4407, 4416, 4417.
- Dawkins, Miss R. Joyce, Gawler P.O., S.A., 2609, 2631, 2653, 2667, 2677, 2681, 2708, 2720, 2730.
- Dawkins, W. J., Newbold, Gawler River, S.A., 2457, 2458, 2466, 2467, 2477, 2484, 2493, 2505, 2506, 2520, 2532, 2543.
- Dawson, Mrs. Frances E., Noorilim Meadows, Arcadia, 1227, 1465, 1523, 1705.
- Dawson, J., and Son, Keilor-road, Keilor, 11338, 11357, 11371, 11402, 11420.
- Dawson, Robert E., Whittlesea, 8155, 8192, 8266.
- Day, Mrs. C., Romsey, 4647.
- Day, F. F., 19 Hotham-street, Oakleigh, S.E.12, 4772.
- Day, R. H. J., Longerenong Agricultural College, Dooen, 10465, 10609.
- Dean, C., Wallington P.O., via Geelong, 7224.
- Dean, T. M., Bundoora P.O., 11460, 11489.
- de Crespigny, Mrs. P. C., 18 Black-street, Middle Brighton, 6852.
- Defence Department, Melbourne, 11506, 11507, 11508, 11509, 11510, 11511, 11512, 11513, 11514, 11515, 11516, 11517, 11518, 11519, 11520, 11521, 11522, 11523, 11524, 11525, 11526, 11527, 11528, 11529, 11530, 11531, 11532, 11533, 11534, 11535, 11536, 11537, 11538, 11539, 11540, 11541, 11542, 11543, 11544, 11545, 11546, 11547, 11548, 11549, 11550, 11551, 11552, 11553, 11554, 11555, 11556, 11557, 11558, 11559, 11560, 11561, 11562, 11563, 11564, 11565, 11566, 11567, 11568, 11569.
- Deen Bros., 51 Bond-street, Sydney, N.S.W., 6608, 6656.
- Deen, F., 56 Kingsville-street, West Footscray, 3469, 3514, 4226, 4234, 4243, 4261, 4262, 4637, 4652.
- Deen, Mrs. W., Myamba, Gerogery, N.S.W., 746, 810.
- Deen, Grace, 3 Kelvin-street, Ascot Vale, W.2, 5694.
- Deen, Mrs. J. R., Wahroonga, South Heathcote, 9184.
- Deen, A. E., Somerville, 8539.
- Dennis, A. W., Tarndwarncoort, Warncoort, 2876, 2882, 2888, 2892, 3003.
- Dennis, Miss M., 11 Giffard-street, Williamstown, W.16, 6087.
- Dennis, R. H., Trevenson Park, Baringhup, 3006, 3008, 3011.
- Dennis, R. L., "Lariggan," Warncoort, 2877, 2883, 2889, 2893, 2894, 3000, 3004.
- Department of Agriculture, State Research Farm, Werribee, 49, 989, 990, 1004, 1017, 1022, 1037, 1072, 1917, 1932, 1936, 1938, 1947, 1961, 1965, 1966, 1971, 1976, 1977.
- Deppner Bros., Batesford, 8157, 8195, 8196.
- Deppner, Mr. and Mrs. John W., "Windarring," Glyndebourne-avenue, Torak, 6013, 6576, 6577, 6586, 6596, 6603, 6605.
- Deppner, John W., "Warrawong Park," Melton South, 1849, 1857, 1866, 1873, 1891, 1892, 1901, 1902, 1910.
- Deppner, Miss Linda, "The Towers," High-street, Ashburton, 602, 613, 624, 643, 660.
- Deppner, J. J., Fairy Dell, 1476, 1821, 1822, 1823.
- Deppner, G. H., Rosedale, 3623, 3627, 3728, 3732, 3797, 3798.
- Deppner, Mrs. L. E., St. Mark's, Rosedale, 913, 9133, 9134, 9135, 9139, 9142, 9147, 9156, 9169, 9172, 9180, 9207, 9338, 9342, 9352, 9374, 9943.
- Deppner, E. M., 26 Clarke-street, Hamilton, 9402, 9504.

"Eclipse" Cattle Syringes

For drenching, washing out, giving a purgative, preventing contagious abortion, treating milk fever, etc.

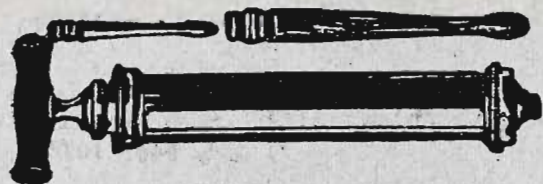

Solid brass nickel-plated syringe, with two nozzles. Equally useful for syringing deep-seated wounds. With care will last a lifetime. 1 pint, 25/-; 1½ pints, 30/-.

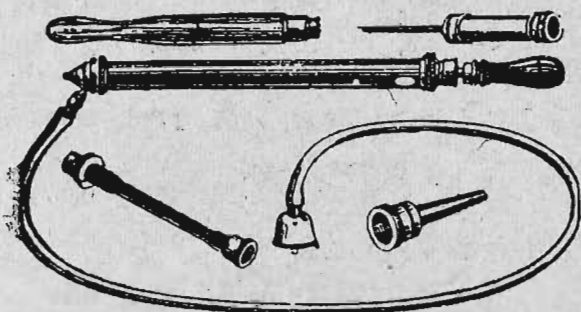

"Eclipse" Cattle Outfit

Comprising:—Solid brass nickled continuous flow injection syringe, rubber suction tube and strainer, wooden cattle nozzle, nickel bull nozzle, combination milk fever needle and air purifier, and flexible connection. Complete, as illustrated, 32/6.



Milk Fever!

STERILISED AIR treatment is an almost certain cure for this fatal disease. Recommended by the U.S. Department of Agriculture, it has cured 96.7 per cent. of the cases treated. This simple and successful treatment requires but little time, and is readily accomplished by means of an "ECLIPSE."

Milk Fever Syringe



Comprising:—Solid brass nickled combination inflator and air purifier, with flexible connection and milk fever needle. Complete, as illustrated, 12/6.

Bloodless Castrating Forceps

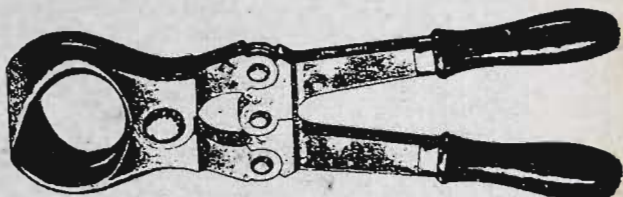

Eliminates all risk of infection 105/-

FREE CATALOGUE

at Show Stand, McCaw Avenue, adjoining Beef Cattle Sale Ring

"Eclipse" Cattle Dehorner



105/-
Complete with handles.

DEHORNED CATTLE are quieter, stand closer, give more milk, fatten easier. It pays to Dehorn.

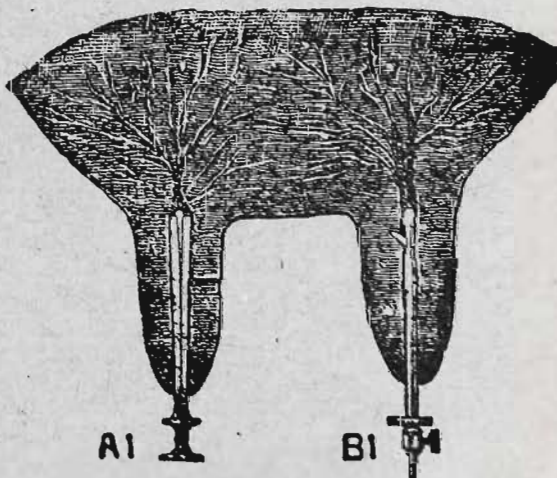

A1 "ECLIPSE" TEAT DILATOR, for treating stricture and fistula, commonly called "leaky teat." 5/6.

B1 "ECLIPSE" TEAT BISTOURY, for cutting obstructions in cows' teats. 10/6.

Full directions with each instrument.

DENYERS

264 Swanston St., Melbourne, C.I.
(Four doors from Lonsdale St.).

- Dexter, Mrs. Dorothy, 601 St. Kilda-road, Melbourne, S.E.3, 10730, 10892, 10900, 10919, 11161.
- Dibbs, H., 3 Balfe-crescent, West Brunswick, N.12, 4228, 4616.
- Dick, Mrs., Myralla-avenue, Epping, N.S.W., 9825, 9826, 9828, 9829, 9834, 9837, 9838, 9849, 9850, 9853, 9857, 9858, 9884, 9911.
- Dick, W., Junr., 602 Drummond-street South, Ballarat, 6610.
- Dickins, Amos, "Farleton," Corowa, N.S.W., 4, 51, 64, 81, 82, 100, 101, 104, 111, 118, 119, 151, 173, 179, 188, 218, 219, 249, 261.
- Dickins, H. E., Box 83, Geelong, 3478, 3485, 3884, 3893, 3908, 3917, 3925, 3932, 3973, 3979, 4009.
- Dight, Miss L., 23 William-street, South Yarra, 9770.
- Dillon, Master A., 52 Canterbury-road, St. Kilda, 6726.
- Dingle, A., New-street, Brighton, S.5, 5561.
- Dingle, J., 251 New-street, Brighton, S.5, 5609.
- Dingley Dell S.P. Farm, Tootal's-road, Dingley, 4446, 4463, 4485.
- Dingwall Bros., Maffra, 3318, 3319, 3329, 3330, 3339, 3357, 3358, 3393, 3394, 3423, 3424.
- Dixon, F. T., White Hills P.O., Bendigo, 4439, 4472.
- Dixon, Mrs. Violet L., Diggers' Rest P.O., 10061, 10349.
- Dobell, Mr. and Mrs. J. H., 58 Edgar-street, East Malvern, S.E.6, 6070, 6093.
- Dobson, K., c/o E. Malcolm, 22 Dover-street, Newmarket, 11731.
- Dobson, R., and Son, Acheron, via Alexandra, 986, 987, 1032, 1052.
- Dobson, R. J. M., Wattle Grove, Acheron, 1468, 1535, 1536, 1659, 1674, 1710, 1745, 1757, 1770, 1789, 1790, 1836.
- Docker, G. J. and H. S., Bontherambo, Wangaratta, 2083.
- Docker, Hubert S., Bontherambo, Wangaratta, 1997, 2005, 2006, 2040, 2045, 2046.
- Dodd, J. F., cor. Bridge and Arundel streets, Benalla, 4450, 4451.
- Dodds, Robert, 605 Armstrong-street, Ballarat North, 4820, 4822.
- Dods, Miss Maidos, 77 Devonshire-road, Sunshine, W.20, 10367.
- Doherty, Miss E. A., "The Lilacs," Pakenham, 10030, 10039.
- Doidge, Miss E., Endsleigh Park, Bundoora, 5912.
- Dolan, Mrs. H. M., 19 Robeson-street, Preston West, 6460.
- Donald, Miss P., 66 Well-street, Middle Brighton, 7041, 7042, 9568.
- Donald, T., and Co., Tarwin Farm, Leongatha, 969, 970, 977, 978, 1001.
- Donoghue, Miss Aileen, Nambrok, 619, 651, 797, 11098, 11152.
- Donovan, Mrs. T., Box 47, Barham, N.S.W., 10413.
- Donovan, W., 24 Regent-street, Brighton, S.6, 3509, 3516, 4276, 4610, 4620, 4628, 4629, 4644, 4645, 4646.
- Dookie Agricultural College, Dookie, 3014, 3017, 3018, 3026, 3027, 3043, 3044, 3053, 3054, 3064, 3065, 3078, 3079, 3095, 3096, 3102, 3106, 3107, 3111, 3117, 3118, 3132, 3146, 3147, 3156, 3167, 3168, 3182, 3183, 3193, 3365, 3381, 3395, 3396.
- Doran, F. G., 49 Ulupna-road, Ormond, 11057, 11090, 11139, 11164, 11188, 11224, 11249, 11312, 11325, 11333, 11346, 11408, 11429, 11447, 11469, 11498.
- Douglas, Miss F., Murchison East, 10015, 10362.
- Douglas, Mrs. F., "Tosca," Morton-grove, Chelsea, 7050, 7051, 7084.
- Douglass Bros., Wareek P.O., 7232, 7253, 7281.
- Douglass, S. A., Timor West, via Maryborough, 7241, 7263, 7290.
- Dove, P., 2 Edinburgh-street, Hampton, 11941, 11976.
- Dow, J., Lang's-road, Ascot Vale, 11297.
- Dowden, Thomas, "Tally Ho," Dandenong, 11065, 11367, 11381, 11390, 11399, 11412, 11431, 11450, 11474, 11502.
- Dowel, G., and Son, "Glenloch," Kongwak, 3119, 3120, 3133, 3148, 3169, 3184, 3185.
- Dowel, V. H., Kilcunda-road, Bena, 3116, 3126, 3127, 3140, 3141, 3144, 3153, 3160, 3174, 3175, 3189, 3190, 3196.
- Dowie, A. F., Balcairn, Carisbrook, 871, 885, 1557, 1664, 1697, 2249, 2250, 2296, 2297, 3320, 3321, 3325, 3331, 3332, 3336, 3340, 3346, 3353, 3354.
- Dowling, Cumming and Co., Jellalabad, Darlington, 2875, 2880, 2881, 2886, 2887, 2891, 2998, 2999, 3002.
- Downes, A. R., 227 High-street, Northcote, 11910.
- Downey, J. J., and Son, Wallace, 7389, 7403, 7420, 7435.
- Downie, J. G., "Glen View," Ripplebrook, via Drouin, 316, 11907.
- Downs, A., c/o E. Malcolm, 22 Dover-street, Newmarket, 11707.
- Downs Co-operative Dairy Association Ltd., Toowoomba, Queensland, 8026, 8032, 8033, 8036, 8037, 8041, 8047, 8048, 8060, 8061, 8081, 8082.
- Downs, Mrs. N., Tudor-street, Glenroy, W.9, 10307, 10339.
- Doyle, Dr. and Mrs. G., c/o D. Davies, Alpine Kennels, Ararat-avenue, North Coburg, 5797.
- Driffin, Miss Annie J., 121 Windermere-street South, Ballarat, 9138, 9240, 9246, 9250, 9331, 9335, 9370, 9403, 9635, 9682, 9688, 9791, 9794.
- Driffin, Harry J., Clarkefield, 10522, 10542, 10561, 10573.
- Driffin, R. C., Clarkefield, 10521, 10541, 10549, 10587, 10626.
- Drake, Mrs. Christine M., "Brendon," Beaconsfield, 6382, 6383, 6405, 6434, 6435.
- Drane, J. M., Glenloth, Glengarry, 1244, 1296.
- Drane, Miss L., Traralgon, 8122.
- Draper, Miss Betty, Prahran Technical School, High-street, Prahran, S.1, 9855.

- Draper, Robert, Mulwala, N.S.W., 11618.
 Dring, E. K., 43 Charles-street, Unley, S.A., 5042, 5047, 5052, 5056, 5064, 5075, 5151, 5167, 5171, 5214, 5229, 5233.
 Drinkwater, W., c/o. Milledge Bros., 287 Elizabeth-street, Melbourne, 11673, 11681.
 Dripps, J. C., Box 12, Nathalia, 1002.
 Drouin Co-operative Butter Factory Co. Ltd., Drouin, 8052, 8027, 8042, 8092, 8101.
 Ducat, P. J., and Sons, "Airlie," Ardmona, 1455, 1494, 1495, 1547, 1589, 1661, 1693, 1718, 1719, 1750, 1760, 1773, 1795, 1824, 1975.
 Dudley, H. R., Harrietteville, 12069, 12095, 12115.
 Duff, J. W., 38 Shower-street, Preston, N.18, 5821.
 Dufty, A. C. and A. H., Hope Glen, Lorquon West, 44.
 Dugdale, Mrs. James, "Springfield," Myrniong, 9158, 9234, 10430, 10436.
 Dugdale, Estate late R. H., Staughton Vale, Balliang, 836, 850, 851, 865.
 Dukes, A., 35 Mills-street, Burwood, 5154, 5213, 5227, 5232.
 Dullard, Mrs. V. L., 99 Spray-street, Elwood, S.3, 10058, 10172, 10179, 10203, 10345.
 Dunbar, L., 57 Clyde-street, Northcote, N.17, 5174, 5175, 5176, 5179, 5180, 5181, 5183, 5184, 5185.
 Duncan, C. L., Box 2, Rupanyup, 3735, 3739, 3746, 3883, 3888, 3921, 3927, 3998, 4013, 4020, 4031, 4040.
 Duncan, Miss Jean C., Bairnsdale East, 9163.
 Duncan, Miss Margaret, 7 Pevensy-street, East Geelong, 6352.
 Duncan, M. L. and R., St. Ninians, Malmsbury, 1492, 1493, 1542, 1586, 1713, 1714, 1749.
 Duncan, Mrs. W. F., Seville P.O., 3604, 3605.
 Dunham, H., Warren-stréet, Echuca, 8520.
 Dunn, Mrs. A., 219 Camberwell-road, Camberwell, E.6, 9638, 9639.
 Dunn, R., Sugar Works-avenue, Yarraville, 11706.
 Dunne, J., Junr., Bullengarook East, via Gisborne, 12109.
 Dunstan, A. S., Longerenong Agricultural College, Dooen, 10605, 10658.
 Durban, Mrs. W., "Elbana," Warrigal-road, Oakleigh, 4562, 4563.
 Durkin, Mrs. M. K., 292 Hope-street, West Brunswick, N.12, 6058.
 Dwyer, Mrs. C. J., 11 Vacy-street, Toowoomba, Queensland, 9126, 9132, 9372, 9382, 9471, 9474, 9487, 9493, 9499, 9517, 9538, 9574, 9607, 9644, 9660, 9673, 9677, 9683, 9689, 9710, 9747, 9776, 9787.
 Dwyer, Mrs. H., "Oaklands," Canterbury-road, Blackburn, 276, 312, 332, 335, 337, 351, 354, 576, 717, 718, 727, 731, 741, 744, 760, 782, 790, 791, 801, 807, 11285.
 Dyer, Mrs. Lilian I., 34 Narrawong-road, Caulfield, S.E.8, 5696.
 Dyer, M. H., "Wattle Bank," Gembrook, 7410, 7425.
 Dyson, Mrs. A. N., 21 Murray-street, Coburg, N.13, 5717.
 Eagerty, E. J., Dookie Agricultural College, Dookie, 10477, 10620.
 Eagleson, Mrs. I., 9 Grace-street, Moonee Ponds, 6167.
 Earle, Mrs. E., Corio-street, Shepparton, 10422.
 Earnshaw, D. L., 22 Princess-street, Seddon, W.11, 6993.
 Earp, G. Howard, Athlea, Glenrowan, 2448, 2449, 2470, 2478, 2479, 2485, 2495, 2496, 2526, 2534, 2535.
 Eastaugh, G. D., "Carinya," Alfred-street, Highett, S.21, 11807, 11835.
 Eastoe, P., 24 Rockbeare-grove, Ivanhoe, 5714.
 Ebsworth, A. N., Mine-road, Korumburra, 8506, 8533.
 Eck, Wally, Albury, N.S.W., 4929, 4938, 4944, 4989, 5041, 5077, 5107, 5111, 5114, 5210, 5549, 5603.
 Edgar, G., c/o. R. Bennett, c/o. Milledge Bros., 287 Elizabeth-street, Melbourne, 11685.
 Edmondstone, L., 293 Swan-street, Richmond, 11893.
 Edwards Bros., Red Hill, 8547.
 Edwards, Mrs. A. M., Leongatha, 3499, 4455, 4473, 4474, 4557, 4576, 4590, 4591.
 Edwards, Leslie, Kilmany Park Farm Home for Boys, Box 70, Sale, 10528, 10555, 10572, 10628, 10636.
 Edwards, Miss Olga, Box 47, Bacchus Marsh, 10051, 10169, 10212, 10358.
 Edwards, Mrs. R. C., 47 Wentworth-avenue, Canterbury, E.7, 10067, 10090, 10195, 10317.
 Edwards, S. A., Hicksborough P.O., via Wonthaggi, 3506, 4442, 4666.
 Eggers, Miss Flora, 69 Cambridge-terrace, Malvern, S.A., 9572, 9614, 9652.
 Elder, L. J., 39 Park-street, Moonee Ponds, 11776.
 Elgar, Miss V. V., "Tara," Berwick-street, Camberwell, E.6, 9896, 9897, 9904, 9905.
 Ellen, H. A., 5 Clive-street, Alphington, 11839.
 Ellingworth, V., 60 Canterbury-road, Surrey Hills, E.10, 6884.
 Elliot, T. A., 79 Watts-street, Box Hill, E.11, 3479.
 Ellis, John, Trawalla, 7151, 7155.
 Else, Mrs. J., Stud-road, Dandenong, 9161, 9427, 9428, 9436, 9437, 9449, 9450.
 Embling, Miss Lorna, The Riding School, Clayton, 636, 688, 11013, 11040, 11134, 11158, 11183, 11219, 11241, 11262, 11278, 11290, 11309, 11466, 11493.
 Embling, Miss Lorna, and Saenger, Mrs. M., c/o. Miss Lorna Embling, The Riding School, Clayton, 563, 10763, 10868.

- Emily McPherson College of Domestic Economy, cor. Russell and Victoria streets, Melbourne, 10035, 10036, 10042, 10105, 10156, 10157, 10206, 10225, 10270, 10323, 10359.
- Emmerson, Trooper H., Police Depot, Melbourne, 420.
- Emmett, Robert J., 7 Rennie-street, Footscray, W.11, 3836, 3843, 3864.
- Emmett, W. H., "Shenstone," Stanhope, 1704.
- Enders, N. H., Box 59, Stanhope, 1569, 1642, 1657, 1668, 1684, 1735, 1736, 1778, 1810, 1811, 1839, 1840.
- Engelbert, F., Bowral, N.S.W., 10719, 10778, 10798, 10835, 10859, 10880, 10912, 10924, 10950, 10978, 10981, 10984, 10986, 10991, 10995, 10999, 11015, 11024, 11031, 11045, 11055, 11066, 11074, 11101, 11131, 11155, 11180, 11215, 11238, 11260.
- English, Mrs. R., 26 Stirling-street, Kew, 9557, 9595.
- Entwisle, Miss Joyce H., 34 Cosham-street, Brighton, S.5, 9899.
- Erland, Mrs. E., 43 Walpole-street, Kew, E.4, 9680, 10262, 10271, 10276.
- Esk Co-operative Dairy Association Ltd., Esk, Queensland, 8057, 8078.
- Eskdale Co-operative Butter Factory, Eskdale, 8075, 8093, 8104.
- Esler, Gordon, Box 41, Tongala, 1565, 1566, 1616, 1731, 1732, 1755, 1805, 1806.
- Essendon High School, Buckley-street, Essendon, 7473, 7474, 7482.
- Evans, Mrs. A., 13 Royal-parade, Caulfield, S.E.8, 9554, 9555.
- Evans, A. G., Lima East, 8142, 8149, 8151.
- Evans, C., Rathscar, via Maryborough, 291.
- Evans, Miss Helen J., 17 Power-avenue, Toorak, 9408, 9609.
- Everard, Mrs. A., 21 Staley-street, Brunswick, N.10, 10365, 10374, 10379, 10385.
- Everard, H. B., Hawkesdale P.O., 4851a, 10505, 10524, 10656, 10665.
- Everitt, Frank, "Hillston," Falkiner-street, Essendon, 12030.
- Ewart, A., Lake Boga, 11591.
- Ewart, Miss E. Maud, 210 Union-road, Ascot Vale, 9295, 9768, 9981.
- Exell, A., "Glenloth," Melton South, 1919, 1921, 1923, 1926, 1929, 1930, 1939, 1941, 1944, 1946, 1950, 1956, 1957, 1963, 1984.
- Eynon, Mrs. O., Reservoir P.O., N.19, 4832.
- Eyre, Gordon, Market-road, Werribee, 10568.
- Fabbri and Gardini Pty. Ltd., 47 Chetwynd-street, North Melbourne, 8357, 8358, 8439, 8440, 8441, 8448, 8449, 8450.
- Facey, A., and Sons, "Glengowrie," Thomastown, 1223, 1233, 1299, 1354, 1366, 1390.
- Fagg, Miss D., Henley Dale, Epping, 10196, 10221, 10284.
- Fagg, R. T., Dookie Agricultural College, Dookie, 10625, 10661.
- Fairbairn, Sir George, Greenlaw, Mount Martha, 2743, 2744, 2747, 2748, 2753, 2754, 2757, 2758.
- Fairbairn, R. J., Nerrivale, Gulpa, N.S.W., 11317, 11327.
- Fairchild and Clutterbuck, Vacluse, Tinamba, 3200, 3204, 3216, 3217, 3224, 3225, 3233, 3234, 3239, 3240, 3248, 3249, 3260, 3261, 3272, 3273, 3374, 3375, 3388, 3405, 3406.
- Fairless, J. E., 34 Napier-street, Essendon, 3495, 3664, 3687, 3693, 3734, 3741, 3796, 3807, 3813, 3849, 3860, 3947, 3962, 3970, 3992, 4204, 4214, 4218.
- Fanning, C., c/o. W. J. McKay, 98 Allison-road, Elsternwick, 11774, 11818.
- Farley, Mrs. G., "Lumeah," 17 Belgrave-street, Coburg, N.13, 10071, 10175, 10355.
- Farley, Miss Myra, "Lumeah," 17 Belgrave-street, Coburg, N.13, 9093.
- Farmer, Mrs. E. V. M., 22 Park-street, Moonee Ponds, W.4, 6235.
- Farrell, Mrs. Elaine, 76 Nicholson-street, Fitzroy, 6226.
- Fawcett, P. A., Bradley-street, Newport, 3497, 4216, 4221, 4222, 4252, 4341, 4342.
- Fellows, J., Bamfield-road, West Heidelberg, N.23, 5390, 5391, 5398.
- Ferguson, Mrs. A., 33 Primrose-street, Moonee Ponds, W.4, 6080.
- Ferguson, Miss B., 73 Abbott-street, Sandringham, S.8, 9886, 9938.
- Ferguson, C. W., Houghton Vineyards, W.A., 8152, 8158, 8166, 8175, 8184, 8199, 8200, 8206, 8207, 8214, 8221, 8222, 8320, 8339, 8348, 8362, 8376, 8393, 8429.
- Ferguson, Miss D. A., 73 Abbott-street, Sandringham, S.8, 9901.
- Ferguson, Miss E., 125 Shaftesbury-parade, Croxton, 11775, 11822.
- Ferguson, J. B., Box 11, P.O., Waubra, 3, 23, 32.
- Ferres, Mrs. A. W., 53 Campbell-road, Hawthorn, E.3, 9571, 9622, 9626.
- Fettling, F., 231 High-street, Northcote, N.16, 3897.
- Fidler, Miss F., 68 Clarinda-road, Moonee Ponds, 9846, 9847, 9859.
- Field, G., Faraday, via Chewton, 4282, 4290, 4302, 4681.
- Field, S., Waverley-road, Mount Waverley, 311, 317, 324, 328, 11806, 11834, 11937.
- Filboy, H. W., Drysdale, 7183, 7185.
- Findlater, Percy, 121 Thomas-street, Hampton, S.7, 11887, 11972.
- Findlay, Frank, 8b Normanby-street, Oakleigh, S.E.12, 5899.
- Findlay, John, "Rosebank," Thornton, 430, 442.
- Findon Harriers' Hunt Club, 10756.
- Fisher, Mrs. J. J., 320 Lydiard-street, Ballarat North, 6865, 6915, 6960.
- Fisher, John, and Sons, "The Glen," Wangaratta P.O., 7215.
- Fisher, J. T., Yaapeet, 10723, 10806, 10826, 10863, 10866, 10887, 10918, 10930, 10968, 10993.
- Fisher, Miss Nancye, 3 Severn-street, Moonee Ponds, W.4, 9258.
- Fitcher, R. R., Hotel Windsor Annexe, Spring-street, Melbourne, 11660.

Have You TERRAPLANED?

TERRAPLANING is a new word to describe a new sensation in motoring—land-flying.

With this new type motor car, perfected by Hudson Essex engineers, "riding" becomes gliding; "hill climbing" is soaring; "accelerating" is like "taking off" in an airplane; "cornering" is safe, sure "banking" at speed.

Hudson engineers have thrown off the shackles of conventional design, and with them the dead weight that has impeded the performance of cars in the past. Weight is not strength, and inspired engineering has at last released great power from dead weight.

The New Essex Terraplane

SEE IT AT STAND NOS. 156 - 157

R O V E R

The Car with every modern feature.

Not one single mechanical feature or innovation of merit has been omitted from Rover specifications. Check them for yourself—controlled free wheeling, automatic restarting, silent four-speed gearbox (clutchless change), silent flexible power, hydraulic brakes, etc.

PRICES
FROM

THE 1933
£339 ROVER

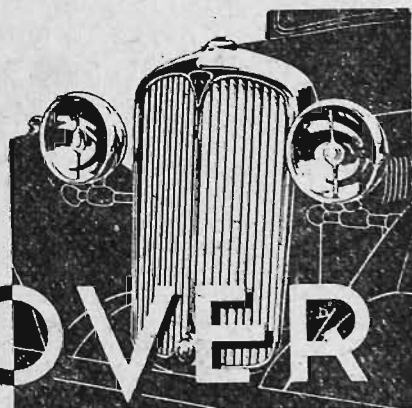

See it at Stand Nos. 156-157

NEAL'S MOTORS PTY. LTD.

140 EXHIBITION STREET. Central 7550

- Fitzroy Girls' School, Bell-street, Fitzroy, 8934, 8935, 8936, 9091, 9092, 9665, 9666, 9667, 9668, 9669, 9670.
- Fixter, A., "Avonview," Boisdale, 1898, 3383, 3384, 3415, 3427, 3428.
- Flemington Girls' School, Mount Alexander-road, Flemington, 7930, 7965, 7966, 7967, 7968, 7969, 7970, 7990, 7991, 7992, 8018, 8019, 8020, 8937, 8938, 8939, 8940, 8941, 8942, 8943, 8944, 9061, 9062, 9063, 9064, 9065, 9066, 9067, 9068, 9069, 9070, 9071, 9072, 9073, 9074, 9075, 9076, 9077, 9078, 9079, 9080, 9081, 9082, 9083, 9084, 9085, 9086, 9087, 9088, 9089, 10145, 10281, 10282, 10283, 10290, 10291, 10318, 10319.
- Fletcher, Miss N., 277 Beaconsfield-parade, Middle Park, 8923.
- Fletcher, Miss Roma, 80 Hope-street, West Brunswick, N.10, 8962.
- Floate, Mrs. E. E., 42 Benalla-street, Benalla, 10054, 10074, 10081, 10095, 10103, 10115, 10133, 10154, 10171, 10178, 10185, 10191, 10200, 10216, 10223, 10228, 10234, 10245, 10257, 10264, 10268, 10273, 10278, 10287, 10296, 10313, 10342, 10388, 10391, 10394, 10397, 10401, 10405, 10410, 10415, 10421, 10428, 10434, 10441.
- Florence, Miss Beryl A., 308 Amess-street, North Carlton, N.4, 8949.
- Florence, Mrs. G., and Smith, Miss M., 16 Millswyn-street, South Yarra, S.E.1, 6449, 6462, 6500, 6531, 6542.
- Florence, Mrs. G., 16 Millswyn-street, South Yarra, S.E.1, 6494.
- Flower, Miss May Silverthorne, 331 Ascot Vale-road, Moonee Ponds, W.4, 10193, 10236, 10259, 10289, 10429.
- Floyd, Miss H., c/o. E. Deller, 9 Thompson-street, Williamstown, 11711, 11712.
- Foley, Mrs. F. J., 82 Grey-street, St. Kilda, 6551.
- Foley, T. S., c/o. Mrs. Lees, 281 Tooronga-road, Tooronga, S.E.6, 5646, 5647, 5648, 5649.
- Foord, Mrs. E., 144 Victoria-street, Ballarat East, 9231, 9305, 9400, 9407, 9414, 9591, 9692.
- Foord, E., 144 Victoria-street, Ballarat East, 4134, 4138, 4139, 4146, 4147, 4151, 4152, 4186, 4192, 4193, 4194, 4201, 4202, 4209, 4210.
- Forbes, W. L., Nagambie, 6701.
- Ford, A. B., 18 Pearson-grove, Caulfield, 6469, 6501.
- Ford, A. E., 28 River-street, Newport, 6719.
- Ford, Mrs. Effie, c/o. Mr. Tedstone, Whitehorse-road, Balwyn, 3471, 4687, 4694.
- Ford, Mrs. E. L. M., 16 Cross-street, Mayfield West, Newcastle, N.S.W., 9192, 9263, 9312, 9585.
- Ford, H., 20 Dalny-road, Murrumbeena, 5552, 5566, 5568, 5576, 5579, 5581, 5584, 5586, 5613, 5615, 5622, 5625, 5634, 5636.
- Ford, Sydney E., Brentwood, Yiddah, Wyalong, N.S.W., 125.
- Fordyce, Miss Lorna, Fern-street, Cheltenham, S.22, 9194, 9217, 9391.
- Forge, H. A., 64 Droop-street, Footscray, W.11, 6708.
- Forster, A. E., State Research Farm, Werribee, 10511, 10594.
- Forster, Mrs. C., 1 Richardson-street, East Brunswick, N.10, 6033, 6034.
- Forster, Mrs. Jane, 46 Hillside-parade, Glen Iris, S.E.6, 9808.
- Forster, Miss Lucy, 46 Hillside-parade, Glen Iris, S.E.6, 9807.
- Forsyth, John, Romsey, 7203.
- Fortune, John F., "Anzac Lodge," Dookie, 4800, 4805, 4811, 4816, 4827, 4828, 4830, 4831.
- Foster, J. V., 60 Coppin-street, Richmond, 11781, 11824, 11850, 11891, 11894, 11898, 11966.
- Foster, Mrs. W., Norfolk-street, Maidstone, W.19, 6499.
- Fox, B., Epping, 1083.
- Francis, Mrs. Dothea, 63 Stevenson-street, Kew, E.4, 9955.
- Franklin, F. M., Vickers-street, Sebastopol, via Ballarat, 4100, 4101, 4124, 4132, 4310, 4311, 4318, 4319, 4326, 4327, 4328, 4334, 4335, 4336, 4343, 4345.
- Franklin, J. F., and Company Pty. Ltd., 24 Fenwick-street, Geelong, 8496, 8497, 8498, 8523, 8524, 8525.
- Franklin, L. G., 31 Rennie-street, Coburg, 6445, 6464.
- Fraser, A. and N., "Nusa," Maverston-street, Burwood, 6847.
- Fraser, Miss Ivy, c/o. Mrs. Dick, Wyralla-avenue, Epping, N.S.W., 9580.
- Freame, B. A., 487 Burwood-road, Hawthorn, 4388.
- Freame, J. J., 487 Burwood-road, Hawthorn, 4383.
- Frederickson, L. N., 123 Sycamore-street, Caulfield, 6048.
- Freebairn, N., 28 Eastment-street, Northcote, 5570, 5596.
- Freeman, Miss D., 14 Redesdale-road, Ivanhoe, N.21, 6064.
- Frew, A. A., Marros, Piambra, N.S.W., 7194.
- Frew, Mrs. D., 16 Birdwood-street, Footscray, 9562.
- Fricker, W. C., 49 Cowper-street, Footscray, 6262, 6263, 6267.
- Friswell, N. V., 17 Somerville-street, Bendigo, 3593, 4510, 4511, 4516, 4517.
- Frood, Mrs. D. B., 64 Caroline-street, South Yarra, 6185.
- Frost, Miss Florence, Box 84, Portland, 9491, 9498, 9512, 9573, 9601, 9616, 9707, 9713, 9745, 9784, 9789, 9811, 9816.
- Fry, J. H., 44 John-street, East Brunswick, 3502, 3503, 3504.
- Fullarton, A., Brunel-street, Essendon, 11459, 11488.
- Fuller, P. G., 85 Nolan-street, Maryborough, 5773.
- Fulton, Miss L., 151 Albion-street, West Brunswick, 6732.
- Funston, Mrs. D., Whittlesea, 9945, 10218, 10392, 10445.
- Funston, D., Whittlesea, 7197, 7201, 7209.

- Furneaux, W. G., 22 Church-street, Malvern, S.E.2, 6257.
 Furniss, Miss N., 12 Lurnia-road, Glen Iris, S.E.6, 9989.
 Furphey, T. A. W., 63 Burke-road, East Malvern, 6856.
 Fysh, Miss Peggie, 57 Normanby-road, East Kew, 6477, 9633.
 Gadsden, Miss B., 177 Auburn-road, Auburn, E.2, 10443.
 Gallagher, Mrs. John, Nambrok P.O., via Rosedale, 10048, 10098, 10197, 10241, 10254, 10306, 10403.
 Galloway, James, Majorca, 67, 89, 134, 160, 181.
 Galloway, R. and J., Majorca, 6, 15.
 Galvin, Miss Isabel, 108 Murray-street, Coburg West, 8950.
 Gammie, H., Bamawm Extension, via Rochester, 3729, 3738, 3752, 3753.
 Gange, Mrs. E. M., Werribee South, 1405, 1418, 1438.
 Garden, Miss Olive, 33 Berkeley-street, Castlemaine, 9373, 9560, 9575, 9579, 9608, 9621, 9629, 9684, 9691, 9711, 9764, 9792, 9795, 9817, 9953.
 Gardiner, Mrs. A., 41 Brown-avenue, Ascot Vale, W.2, 9320, 9761, 9769.
 Gardiner, Miss Catherine, 41 Brown-avenue, Ascot Vale, W.2, 9781.
 Gardiner Central School, Osborne-avenue, Glen Iris, S.E.6, 7953, 7954, 7955, 7956, 7957, 7958, 7959, 7982, 7983, 7984, 7985, 8000, 8001, 8002, 8003.
 Gardiner, G. A., Arcadia, 1228.
 Gardiner, Mrs. R. E., Ferndale, Yannathan, 586, 681, 696, 809.
 Gardner, Mrs. W., 18 Royal-avenue, Essendon, W.6, 3510, 4258, 4630.
 Garlick, A. J., 1 Daniel-street, Newport, W.15, 3455, 3789, 3800, 3811, 3847, 3852.
 Garlick, Miss Ethel, 1 Daniel-street, Newport, W.15, 3480.
 Garlick, Mrs. L. M., 4 Allie-street, Surrey Hills, E.10, 9422.
 Garnham, Mrs. Clarice L., "Mayville," Glenola-road, Chelsea, S.15, 9193, 9212.
 Garwood, Mrs. A., 40 Hoddle-street, Elsternwick, 6854.
 Gates, A. H., Laverton Dairy, cor. Charles-street and Williamstown-road, Footscray, 352, 635, 668, 740, 759, 788, 1246, 11298.
 Gath, G., 153 Farrell-street, Port Melbourne, 11837, 11838, 11865, 11873, 11901, 11950, 11969.
 Gaulke Bros., Roseview, Tarranyurk, 68, 69, 90, 91, 182.
 Geddes, R. G., Agricultural College, Roseworthy, S.A., 10474, 10551, 10588, 10627, 10649.

SHOW VISITORS!!

Do not fail to inspect our display of the
 absolute latest in Air-Gas Lighting
 and Heating Apparatus at

STAND 118

Instant-lighting Lamps and Lanterns, fitted with the
 latest SELF-PRICKING and DIMMING Generator.
 Self-heating IRONS, fitted with self-pricking and
 Flame-regulating device.

Committees controlling Churches and Public Halls are particularly invited to inspect our new Hall Heating Equipment.

Quotations given for Complete Installations.

GLORIA LIGHT CO. OF AUST.

433 SPENCER STREET, MELBOURNE.

- Gellie, Mrs. E. M., Box 6, Derrinallum, 10128.
 Gentle, Miss Betty, 11 Royal-crescent, West Brunswick, N.12, 8919.
 George and George, Whiteman-street, South Melbourne, 12133.
 Gibson, Miss D., 68 Shoobra-road, Elsternwick, S.4, 9232.
 Gibson, Mrs. F., 68 Shoobra-road, Elsternwick, S.4, 9366, 10229, 10260.
 Gibson, F. R., 27 Waltham-street, Flemington, W.1, 6331.
 Gibson, Gordon G., 4 Grant-street, East Brighton, S.6, 5944.
 Gibson, J. M., Dookie Agricultural College, Dookie, 10501.
 Gibson, Mrs. Malcolm F., "Meadow Bank," Campbell Town, Tasmania, 458, 479, 495, 512, 536, 11100, 11121.
 Gidney, H. J., "Bangalore," 19 Bay-street, Brighton, S.5, 616, 630.
 Gilbert, L., 61 Landcox-street, Brighton, S.6, 3937.
 Giles, A. W., Maheno, Kooweerup, 2655, 2656.
 Gill, A. R., Plumer-street, Croydon, 5819.
 Gill, Miss Eileen, 9 Princes-street, Fitzroy, 9728.
 Gill, Mrs. F., 74 Park-street, South Melbourne, S.C.5, 5639, 5641, 5643, 7010, 7023, 7028, 7029.
 Gillies and Rushford, 24 Bailey-avenue, South Preston, 6908, 6921, 6922, 6974, 6975.
 Gilmore, Trooper R. D., Police Depot, Melbourne, 413.
 Gilmore, T., Ingolston, Yarrowalla South, 1943, 1948, 1949, 1955.
 Gilmour, Mrs. J., Warwick-road, Sunshine, W.20, 10372.
 Giudice, J. J., Kangaroo Flat, 290.
 Glasgow, H. A., 17 Boundary-road, North Melbourne, N.1, 6834.
 Glasscock, A. E., c/o. Campbell and Sons, Chancery House, 485 Bourke-street, Melbourne, 391, 392, 393, 399, 400, 401, 436, 448, 466, 485, 500, 541, 542, 566, 601, 612, 11082, 11235.
 Glatz, G. J., Dimboola, 7094, 7103, 7109, 7120, 7128.
 Gleeson, Allen M., 101 Victoria-avenue, Albert Park, 5846.
 Gleeson, John P., Lyonville R.S., 12073, 12084, 12124.
 Glenn Bros., Homebush, Tylden, 72, 92, 114, 124, 135, 161, 213.
 Glenn, Miss Evelyn, Pine Park, Sale, 652, 680, 808.
 Glenn, J. R., Sale, 7168.
 Glenn, W. E., and Sons, Hillside, Gippsland, 1858, 1859.
 Glennon, Tom, "Berribee," Epsom-road, Ascot Vale, 695, 703, 713, 714.
 Glenwright, Mrs. Gladys E., 94 High-street, Malvern, 10164, 10364.
 Goddard, James, Jumbunna, 10517, 10532.
 Goddard, J. H., Jumbunna, 1316, 1339.
 Godden, W., 58 Cassell-road, North Brunswick, 6386, 6415, 6416.
 Godenzi, B. P., Newstead, 825, 897, 902.
 Goldie, Noel, Gleneira, Flinders, 10513, 10526, 10584.
 Goldsmith, C. C., Dookie Agricultural College, Dookie, 10506, 10657.
 Gollasch, J. M., Pine Park, Milbrulong, N.S.W., 7102, 7119, 7135.
 Good, Miss Helen, "Range View," Croydon, 11126, 11203.
 Good, Miss Marion, Kia-Ora, Warrnambool, 11105, 11135, 11184, 11220, 11242.
 Goodfellow, P., Raglan-street, Preston, 1852, 1922, 1928, 1940, 1959.
 Goodfellow, William, Raglan-street, East Preston, 10566.
 Good Shepherd Convent, Albert Park, 9017, 9018, 9019, 9020, 9021, 9022.
 Goodsir, Miss M., "Craigielea," 29 Mills-street, Hampton, 10009.
 Goodwin, A. W., 56 Albert-street, Geelong West, 3444, 3531, 3532, 3537, 3538, 3547, 3553, 3554, 3699, 3700, 3706, 3707, 3712, 3713, 3714, 3720, 3721, 3743.
 Goodwin, Miss Nancy, Staff, c/o. Methodist Ladies' College, Barker's-road, Kew, 10162.
 Gooke, C., c/o. J. B. Hawkins, Dalyston, 11596.
 Gorman, A. W., Cathcart, Alexandra, 1281, 1319, 1334, 1378, 1395, 1407, 1424, 1425, 1426, 1434, 1435, 1440, 1446, 1447, 1973.
 Gorman, G., 71 Harold-street, Thornbury, 11683.
 Gosch, B., 2 Pretoria-street, Caulfield, S.E.8, 5661, 5672, 5685.
 Gosney, G., 19 McCracken-avenue, Northcote, 11676.
 Gotto, Mrs. Sidney, 38 Bolton-avenue, Brighton, Beach S.7, 6497.
 Goudge, Miss Gladys, Adelaide-street, Ringwood, 9715.
 Goudie, Mrs. Z., Wongan, Beaufort, 9588, 9662, 9748.
 Graham, Mr. and Mrs. A. J., 96 Oldaker-street, Devonport, Tasmania, 5733, 5781.
 Graham, D. S., 13 Acheron-avenue, Camberwell, 6926.
 Gramp, G., and Sons, Rowland's Flat, South Australia, 8265, 8290, 8326, 8327, 8328, 8337, 8338, 8469.
 Grant, J. D., Tyabb, 8540, 8541, 8643, 8647, 8652, 8657, 8667, 8672, 8675, 8682, 8697, 8701, 8713, 8714, 8720, 8729, 8739, 8749, 8752, 8760, 8765, 8772, 8823.
 Grant, K. J., Tyabb, 8642, 8681, 8771.
 Grant, Miss Margaret R., Adelaide-street, Ringwood, 9477, 9894, 9895, 9902.
 Grant, Mrs. M. A., Adelaide-street, Ringwood, 9584.
 Granter, D., 163 Martin-street, Garden Vale, 3566, 3580, 3589, 4508, 4509, 4513.
 Grass, H. E., 23 Chandos-street, Coburg, 11777.
 Graves, S. O., State Savings Bank, Essendon, W.5, 6766.
 Gray, Mrs., 27 Master-street, Caulfield, 10258.
 Gray, Mrs. E. C., 363 Flinders-street, Melbourne, 6909.
 Gray, F. G., Ida-street, Black Hill, Ballarat, 4945, 4951, 5060, 5070.
 Gray, Mrs. M., 59 Tanner-street, Richmond, 5822.

- Gray, R. A., Werribee, 1863, 1905, 1911.
 Greator, F., 143 Mont Albert-road, Canterbury, E.7, 6657.
 Greaves, Frederick, 34 Pearson-street, West Brunswick, 5133, 5140, 5145, 5189, 5655.
 Greaves, S. A., and Guest, Ken., Berwick, 10768, 10872.
 Greaves, S. A., Berwick, 10735, 10747, 10897.
 Green, Irvine H., "The Hill," Warrigal-road, Oakleigh, S.E.13, 6444, 6495.
 Green, J., 15 Greville-street, North Essendon, 3628, 3646.
 Green, R., 80 Glenferrie-road, Kew, 6351.
 Gregory, Miss Jean M., 3 Burton-avenue, Hawthorn, E.2, 9785.
 Greig, Mrs. E. J., 12 Barry-street, Northcote, N.16, 9399.
 Greiner, G., and Son, Wahroonga Estate, Tongala, 2211, 2212, 2236, 2263, 2279, 2302, 2315, 2334, 2335, 2343, 2361.
 Gribben, E. H., Dookie Agricultural College, Dookie, 10618, 10660.
 Gribble, L., 20 Degraes-street, Parkville, 5919.
 Grice, Miss E., 267 Williams-road, South Yarra, S.E.1, 6573.
 Griffith, C. H., Albury, N.S.W., 834, 846, 847, 11111, 11165.
 Griffith, Miss G., cor. Grange-road and Lord-street, Carnegie, S.E.9, 5844.
 Griffith, Mrs. W. R., P.O., Somerville, 10104, 10116, 10155, 10192, 10274.
 Griffiths, J. W., 35 Willesden-road, Oakleigh, S.12, 336, 745.
 Grigg, James, 18 South-street, Ascot Vale, W.2, 3930.
 Grimwade, P. S., Amanda, Ceres, 10681, 10689.
 Grobbeck, E., 9 Parks-street, Footscray, W.11, 3618.
 Grobbeck, O., 16 Parks-street, Footscray, W.11, 3940, 3945, 4017, 4054, 4055, 4063, 4064.
 Grove, G. A., Olangolah East, 7432, 7437.
 Grove, G. F., Olangolah East, 7387, 7391, 7394, 7404, 7418.
 Guest, Ken., c/o. T. B. Guest and Son, West Melbourne, 10728, 10740, 11093.
 Guest, T. B., Junr., 358 Glenferrie-road, Hawthorn, E.2, 5960.
 Gunson, Alan W., Agricultural College, Roseworthy, S.A., 10473, 10495, 10550, 10580, 10634.
 Guthrie, Senator J. F., Geelong, 2762, 2763, 2773, 2774, 2783, 2784, 2791, 2797, 2798, 2802, 2803, 2813, 2814, 2823, 2824, 2836, 2837, 2845, 2851, 2852, 2859, 2860, 2906, 2935, 2989, 2990, 2994, 2995, 3007, 3009, 3010, 3012.
 Guthrie, J. R., Corriedale Farm, Lovely Banks, 2764, 2775, 2776, 2785, 2799, 2804, 2815, 2825, 2826, 2838, 2853.
 Haag, Mrs. W., P.O., Seville, 10032.
 Habel, Alex, Viladale, Yulecart, 10577, 10591.
 Habel, J. G., and Sons, Viladale, Yulecart, 2156, 2162, 2167, 2168, 2174, 2175, 2177, 2178, 2180, 2181, 2182, 2186, 2187, 2191, 2192, 2193, 2194, 2196, 2965, 2966, 2969, 2970.
 Hagg, Mrs. H., 93 Sackville-street, Collingwood, N.5, 7073.
 Hagg, Miss Rose, 93 Sackville-street, Collingwood, N.5, 7074, 7085.
 Haig, Miss Gwyneth, 17 Emma-street, Caulfield, S.E.8, 9964.
 Halbert, Miss Thelma, Yarra Brae, Wonga Park, 6925, 6951.
 Hall, Mrs. A., 18 Hugh-street, Footscray, 9740.
 Hall, Claude, Balaclava-road, Caulfield, S.E.7, 5153, 5155, 5158, 5159, 5161, 5208.
 Hall, G. A., and Son, Mascoma, Cobaw, via Woodend, 2612, 2613, 2646, 2654, 2691.
 Hall, Misses I. and A., "Canowindra," 59 Hammond-road, Dandenong, 5766.
 Hall, Miss Ina A., "Canowindra," 59 Hammond-road, Dandenong, 7003, 7018.
 Halliday, Mrs. W. J., 371 Geelong-road, West Footscray, 4449.
 Hallinan, T., "Werribee Park," Werribee, 11609.
 Hallowell, C. J., 45 Hider-street, Warrnambool, 4979, 5046, 5051, 5130, 5137, 5143, 5186, 5191, 5204, 5211, 5235, 5594, 5604, 5632, 6862.
 Hall, J. H., 93 Magpie-street, Ballarat, 11954, 11986.
 Halpin, J. C., Pty. Ltd., 401 Dandenong-road, East Malvern, 8115.
 Ham, Eric, Alpha, Goorambat, 2548, 2549, 2555, 2562, 2563, 2580, 2584, 2588, 10574, 10592, 10597, 10601, 10613.
 Ham, Ernest W., Orange Grove, Goorambat, 2547, 2553, 2554, 2568, 2569, 2572, 2579, 2583, 2590.
 Hamilton, Arthur J. S., Boundary-road, Burwood, E.13, 1236, 1258.
 Hamilton, G. L., 26 Kendall-street, Elwood, 751, 771, 11037, 11163, 11264, 11324.
 Hammond, W., 84 Albert-street, Footscray, 11737.
 Hampton, W. Gordon, 248 Mitchell-street, Bendigo, 6868, 6920, 6948.
 Hancorne, C. R., Recreation-road, Yan Yean, 7210.
 Handasyde, Mrs. J. M., 10 Seymour-grove, Camberwell, 10012.
 Handfield, Peter P. E., Longerenong Agricultural College, Dooen, 10604, 10666.
 Hanlon, Miss M., "Belle Vue," Garden-street, Kilsyth, 6074, 6081.
 Hansen, Farrell and Co. Pty. Ltd., 66 King-street, Melbourne, 8070, 8071, 8098, 8099.
 Hansen, J. O., Fern Hill, 123, 227.
 Harbig, Mrs. M., 1 New-street, Hawthorn, E.2, 5897.
 Harden, F., 35 Tongue-street, Seddon, W.13, 6089.
 Hardie, R., Leitchville P.O., 1166.
 Hardiman, Mrs. L., 417 McAulay-road, Kensington, W.1, 6682, 6691.
 Harding, Mrs. Ada, 168 Easey-street, Collingwood, 6164, 7067, 7070.

- Harding, H. H., 21 Yorkshire-street, South Richmond, 204, 781.
 Harding, R. A. E., Kimberley, Broadford, 979.
 Hardy, Thomas, and Sons Ltd., Tintara House, Currie-street, Adelaide, S.A., 8165, 8174, 8198, 8205, 8238, 8318, 8319, 8331, 8375, 8408, 8435, 8445.
 Hargreaves, Mrs. J. S., Metropolitan Farm P.O., 8119.
 Hargreaves, J. S., Metropolitan Farm P.O., 327.
 Harker, D. C., Thirlmere, Tyers, via Traralgon, 1231, 1242, 1243, 1267, 1321, 1361.
 Harker, W. T., Caldermeade, 10796, 10846, 10994, 11004, 11009, 11140, 11191, 11250, 11334, 11349, 11380, 11389, 11409, 11430, 11448, 11472, 11501, 11581.
 Harlow, E. J., 56 Evans-street, Port Melbourne, 6327.
 Harold, F., 204 Cotham-road, Kew, 6479, 6525.
 Harper, Mrs. A., 23 St. Leonard's-road, Ascot Vale, 5690.
 Harremoes, E. P., Elliminyt P.O., via Colac, 4149, 4207, 5488.
 Harrington, R. A., 317 Buckley-street, Essendon, 11802, 11832, 11919.
 Harris, A. L., Box 16, Castlemaine P.O., 5351, 5417.
 Harris, F. D., Box 16, Castlemaine P.O., 5254.
 Harris, J. H. R., Rutherglen, 8368, 8369.
 Harris, R., Station-street, Sunbury, 5687, 5752, 5774.
 Harris, R. S., 9 Sea View-parade, Belmont, Geelong, 5811, 5812.
 Harrison, Bob, 62 Pine-street, Reservoir, 3524, 3527, 4698, 4702, 4708, 4714.
 Harrison, Ernest, 25 Gnarwyn-road, Carnegie, 4696.
 Harrison, G., 28 Bangalore-street, Kensington, 584.
 Harrison, Mrs. I., 146 Collins-street, Thornbury, 9915.
 Harrison, W. E., Box 4, Werribee, 7249, 7300.
 Harry, Mrs. W. L., 12 Rouen-street, Hampton, S.7, 9307, 9322, 9334, 9386, 9387.
 Hart, Miss Constance E., 3 Bagley-street, Brighton Beach, 6289.
 Hart, Mrs. E. W., 4 Brynmaur-road, Camberwell South, 5676, 5677.
 Hart, Mrs. J., Strathbogie, Euroa, 9732.
 Hartshorn, Mrs. F. M., 191 Dryburgh-street, North Melbourne, N.1, 6085.
 Harvey, G., 54 Mitchell-street, Northcote, 3660, 4431.
 Harvey, G., 44 Princes-street, North Williamstown, 591.
 Harvey, Trevor, Boisdale, 3218, 3227, 3228, 3264, 3265, 3275, 3276, 3370, 3371, 3386, 3387, 3401, 3402, 3418, 3419, 3429, 3430.
 Harwood, W. G., Royal Saxon Hotel Stables, Elizabeth-street, Melbourne, 6818.
 Hassell, Miss W., "Redside," Trawalla-avenue, Toorak, 9496, 9780.
 Haste, Mr. and Mrs. W., c/o. P.O., Crib Point, 5754.
 Hastie, D. W., 36 Walker-street, Clifton Hill, 11805, 11900.
 Hastings, R. P., Elderslie, New Gisborne, 1487.
 Hatton, A. E., 21 Mount-street, Preston, 11703, 11739, 11740.
 Hawkes, W., 12 Hanslope-avenue, Alphington, 299.
 Hawkins, C. H., and Son, "The Pines," Shepparton, 1226, 1253, 1254, 1278, 1279, 1290, 1291, 1292, 1305, 1322, 1331, 1332, 1351, 1373, 1386, 1393, 1417, 1991, 2545, 2546, 2551, 2552, 2560, 2561, 2566, 2567, 2570, 2571, 2574, 2575, 2576, 2577, 2578, 2581, 2582, 2587, 2589, 2591, 2592, 2913, 2926, 2933.
 Hawkins, J. B., Dalyston, 11595.
 Hawley, W. H., "Annandale," Tallangatta, 631, 11026, 11039.
 Hawtin, I. E. and F., Colac West, 3198, 3199, 3202, 3212, 3213, 3222, 3223, 3231, 3238, 3246, 3247, 3258, 3259, 3270, 3271, 3408.
 Hay, Mrs. J. W., 2 Park-avenue, West Preston, N.18, 7002, 7021, 7022, 7048.
 Hayes, E., Ellerslie, Barfold, 2234, 2235, 2262, 2289, 2314, 2333.
 Haywood, Dr. A. R., Windrest, Hastings, 1514, 3049, 3063, 3100, 3397, 3398, 4430, 4452, 11636.
 Haywood, Misses E. and A., 7 Coles-street, Hawthorn, E.3, 6855, 6911.
 Head, A. C., Mundara, Seymour, 2765, 2766, 2777, 2778, 2786, 2792, 2793, 2816, 2817, 2827, 2828, 2839, 2840, 2846, 2854, 2855, 2861, 2937, 2991, 2992, 2996, 2997.
 Head, Miles, Kernot, 10454, 10520, 10540.
 Heal, Miss Clarice E., Somerset, 44 Central Park-road, Malvern East, S.E.5, 10093, 10099, 10112, 10129, 10152, 10168, 10176, 10183, 10189, 10198, 10210, 10222, 10232, 10243, 10255, 10309, 10340, 10357.
 Healy, Trooper D. G., Police Depot, Melbourne, 416.
 Heaney, Dickson W., "Rupertsdale," Benalla, 493, 532, 10707, 10722, 10766, 10787, 10797, 10807, 10833, 10857, 10869, 10877, 10891, 10911, 10923, 10937, 10955, 10973, 11021.
 Heard, M., 48 Steele-street, Moonee Ponds, 4501, 4505.
 Hehr, E., Wollert, 8, 19, 75, 95, 141, 142, 166, 184.
 Heilmann, Mrs. Oscar, 605 Macauley-street, Albury, N.S.W., 9359.
 Helpman, Mrs. J. M., c/o. Mrs. M. K. Durkin, 292 Hope-street, West Brunswick, N.12, 6133, 6151, 6188, 6204, 6210.
 Henley, A., and Son, Callawadda P.O., 8491, 8518.
 Henderson, Mr. and Mrs. E., 127 Kent-street, Ascot Vale, W.2, 6846, 6910, 6930.
 Henderson, Mrs. C. and Miss B. E., 35 Myrnong-crescent, Ascot Vale, W.2, 6069, 6113.
 Hendy, D., Numurkah, 11935.
 Hendy, J. D., Stitchellon, Katunga, 40.

STANDARD

INSURANCE COMPANY LIMITED

(Incorporated in New Zealand)

Risks Covered:

**FIRE AND MARINE,
HOUSEHOLDERS' COMPREHENSIVE,
PERSONAL ACCIDENT & SICKNESS,
PUBLIC RISK,
WORKERS' COMPENSATION,
CROPS AND STACKS,
PLATE GLASS, BURGLARY,
FIDELITY GUARANTEE,
MOTOR CAR,
LIVE STOCK, &c.**

FULL PARTICULARS UPON APPLICATION.

VICTORIAN BRANCH:

**55-7 WILLIAM STREET
MELBOURNE**

'Phone: Cent. 2001-2.

F. O. TATTLE, Manager.

- Henry Bros., Gidney's Hut, Moira, N.S.W., 2909, 2910, 2922, 2923, 2929.
Hensell, A., 18 Myross-avenue, Ascot Vale West, 5607, 5616, 5626, 5629.
Henshall, William H., "Kennicott," Coghill-street, Broadmeadows, 6245.
Henson, Henry, 19 Ellebana-avenue, South Oakleigh, S.E.12, 5692, 5783.
Henwood, Miss Agnes, Mahoney's-road, Forest Hill, 9543.
Hepburn, J. M., 497 Barkly-street, Footscray, W.12, 3487, 3997, 4010, 4019, 4023, 4024, 4025, 4691.
Hepburn-Miller, Mrs. A., Edelwyss, 13 Narrak-road, Balwyn, E.8, 9480, 9524, 9755, 10020.
Herdman, F. N., Appin P.O., via Macorna, 1194, 1198, 1201, 1203, 1204, 1208, 1215.
Heriot, Miss Margory E., 15 Barrow-street, Moreland, N.13, 8924.
Heslop, Mrs. G. G., "Kirrak," 147 Kambrook-road, Caulfield, S.E.8, 6166, 6186, 6187, 6209, 6219, 6220.
Hessey, Miss Charlotte E., 14 a'Beckett-street, Armadale, 6221.
Hession, Miss Patty, St. Mary's School, Sunbury, 9483.
Hewitt, A. C. T., State Research Farm, Werribee, 7212.
Hewitt, C., and Sons, Werrigar East, Warracknabeal, 50, 63, 79, 80, 98, 99, 110, 148, 149, 171, 172, 178.
Heydt, Miss G., 37 Westbourne-road, Flemington, W.1, 9578.
Heydt, Mrs. I. G., 37 Westbourne-road, Flemington, W.1, 9347, 9730.
Heywood, Mrs. F. N., Toongabbie, 9553, 9809.
Heywood, W. H., Berwick-road, Dandenong, 325.
Hickey, Eugene, Erindale P.B., Tatura, 76, 145.
Hickey, Mrs. J., 15 Flemington-street, Flemington, W.1, 437, 449, 467, 486, 501, 522, 545, 677, 10726, 10738, 10741, 10744, 10788, 10803, 10860, 10895, 10904, 10909, 10928, 10990, 11059, 11088, 11106, 11148, 11222, 11344, 11362, 11377, 11467, 11494.
Hickey, Mrs. J., and Barrett, W. A., 15 Flemington-street, Flemington, W.1, 10767.
Hickman, Mrs. Corinne D., 49 The Boulevard, Hawthorn, E.2, 8906, 9851, 9878, 9885, 9892, 9900, 9912, 10242, 10253, 10389.
Hickman, Miss Lois D., 49 The Boulevard, Hawthorn, E.2, 9096.
Hickman, Miss Valerie, 49 The Boulevard, Hawthorn, E.2, 8917.
Hicks, W. G., 323 Richardson-street, Middle Park, S.C.6, 394, 453, 475, 492, 506, 529, 687, 706, 10711, 10729, 10742, 10777, 10795, 10805, 10825, 10853, 10883, 10917, 10951, 10972, 11076, 11099, 11154, 11199, 11268, 11281, 11295, 11621, 11630, 11631.
Higgins, James A. A., 31 Dendy-street, Middle Brighton, 1845.
Higgins, Mrs. Lillian, 26 Blenheim-street, East St. Kilda, 10082, 10089, 10224.
Higginson, Miss V., 25 Bent-street, Caulfield, 9003, 9413, 9523.
Higgs, W., 53 Carlingford-street, Elsternwick, S.4, 3763, 3775, 3776, 3784, 3785.
Hill, Mrs. A., 142 Kerferd-road, Albert Park, S.C.6, 9863, 9867, 9877, 9883.
Hill, A. J., Sunraysia Poultry Farm, Greensborough, 4444, 4461, 4462, 4484, 4495.
Hill, A. T., Gilbertside, Tarlee, S.A., 2161, 2166, 2185, 2190.
Hill, Miss Billie, 115 Sydney-road, Brunswick, N.10, 9695, 9696, 9697.
Hill, C. A., 51 Robb-street, Essendon, W.5, 6700, 6725.
Hill, E., Major-road, Fawkner, 11870.
Hill, G. A., Langtree-parade, Mildura, 8836, 8839.
Hill, Roland, "Devondale," Nelson-road, Lilydale, 1167, 1173, 1179, 1180, 1187, 1191, 1192, 1193, 1219.
Hill, R. T., 35 Ormond-road, West Footscray, 3513, 4624, 4633, 4635, 4648, 4649.
Hindge, Mrs., 69 Sandringham-road, Sandringham, 9725, 9726.
Hines, J., c/o. E. Malcolm, 22 Dover-street, Newmarket, 11738.
Hiscock, E. V., Nunn-street, Benalla, 5697.
Hiscock, G., 53 Epsom-road, Ascot Vale, W.2, 6613.
Hiscock, Oswald W., c/o. Tragowel Estate, South Kerang, 11587.
Hoare, Mrs. C., 119 Pascoe Vale-road, Moonee Ponds, 10064, 10076.
Hoare, T., c/o. Auto Cycle Union of Victoria, Tattersall's Buildings, 252 Swanston-street, Melbourne, 11675.
Hobbs, J. H., Valencia Poultry Yards, Payneham, S.A., 4184, 4196, 4197, 4373, 4378, 4398, 4399, 4405, 4406, 4408, 4409, 4418, 4419.
Hobson, G., Yarram Road, via Sale, 803, 11068, 12078, 12092, 12123.
Hocking, Mrs. Agnes E., 6 Hill-street, Box Hill, E.11, 4281, 4286.
Hocking, J., 11 Frank-street, Ballarat, 5008, 5009, 5012, 5013, 5016, 5017.
Hodge, Henry, Hearne's L.B., Mansfield, 2197, 2198, 2207, 2208, 2222, 2223, 2255, 2256, 2273, 2274, 2283, 2284, 2299, 2303, 2312, 2313, 2321, 2322, 2340, 2341, 2351, 2352, 2358, 2971, 2972, 2976.
Hodge, Mrs. K. E., Macarthur-street, Bairnsdale, 9426, 9435, 9448.
Hodgens, James A., Gapsted P.O., 12079, 12085, 12127.
Hodgson, Mrs. Hilda, 72 Westbourne-road, Kensington, W.1, 5913, 10143, 10220, 10334, 10352.
Hodgson, J., 195 Gordon-street, West Coburg, N.13, 6231.
Hoffman, L. F., 23 Dalston-road, Oakleigh, 11702.
Hogan, J. J., 25 Keilor-road, Essendon, 762.
Hogan, T., Hotel Australia, Sydney, N.S.W., 2619.
Hogarth, W. S., and Son, Western Junction, Tasmania, 2599, 2600, 2614, 2615, 2634, 2635, 2657, 2668, 2669, 2678, 2679, 2692, 2693, 2711, 2712, 2731, 2732.

- Holbing, L. W. C., Tongala, 1687, 1709, 1784.
Holdenson and Nielson Fresh Foods Pty. Ltd., 521 Flinders-street, Melbourne, 8030, 8031, 8040, 8045, 8046, 8053, 8073, 8102.
Holdsworth, J. J., Glenleith, Streatham, 2454, 2464, 2490, 2517, 2518, 2530.
Holland, E., c/o J. E. Smith, Alma-street, Maryborough, 5601, 5608.
Holtkamp, Mrs. V. W., Murtoa, 9476, 9615, 9623, 9630, 9681.
Hood, G. E., 22 O'Loughlin-street, Ormond, S.E.14, 5886.
Hope-Campbell, T., Dookie Agricultural College, Dookie, 10462, 10633, 10663.
Hope-Jones, Mrs. Leila, "Pineastor," Gunn-street, Devonport, Tasmania, 5858.
Hopkins, J. R. and H. W., Burong, Winchelsea, 6887, 6958.
Hopkins, J. G., Carramar, Chewton, 1088, 1098, 1112.
Hopkinson, A. N., Dookie Agricultural College, Dookie, 10476.
Horder, A., 98 Bennie-street, East Coburg, 6446.
Hordern, Anthony, 12 Spring-street, Sydney, N.S.W., 839, 878, 879, 884, 895, 909.
Hornby, H. V., 3 Gent-street, Ballarat East, 3463, 3629, 3633, 4136, 4143, 4395, 4401, 4498, 4680, 4684, 4690, 4837, 4842, 4847, 4851.
Hornidge, A. J., 5 Hamilton-street, Gardenvale, 4436.
Hornsey, G., c/o E. Malcolm, 22 Dover-street, Newmarket, 11743, 11744.
Hornsey, W. A., Valley-road, Highton, 4556, 4569, 4570.
Horsham Agricultural Society, Horsham, 194.
Hosking, C. E., 15 Station-road, North Williamstown, W.16, 11593.
Hough, C., c/o N. D. Younger, 8 Fairfield-grove, Caulfield, 3931, 3939.
Howard, Mrs. A., Scarborough, Drysdale, 9356, 9996.
Howe, J. A., 33 Gardenvale-road, Gardenvale, 5387, 5388, 5392, 5394, 5395, 5397, 5454, 5455, 5456, 5457, 5458, 5460.
Hubbard, A., Yarra Glen, 1229.
Hubbard, E., 11 Ashmore-street, Brunswick, 11732.
Hudd, W. W., 25 Brunswick-road, Brunswick, 5732, 5757, 6853.
Hudson, F., 36 Howard-street, Glen Iris, S.E.6, 4627.
Hudson, Miss Kathleen, c/o Miss R. Bullivant, 247 Barker's-road, Kew, E.4, 9220.
Hudson, M., c/o E. Malcolm, 22 Dover-street, Newmarket, 11713.
Hudson, Miss Nancy, 17 Cadby-street, Middle Brighton, S.5, 9765.
Hueston, W. J., Berwick, 11863, 11920, 11933.
Hughes, Mrs. Arthur, Koorilla, via Bethanga, 9173, 9323, 9328, 9344, 9353, 9367, 9409, 9525, 9567, 9651, 9812.
Hughes, Mrs. H., 31 Commercial-road, Footscray, 9999, 10000, 10001.
Humphreys, J., 61 Anderson-street, Footscray, 11715, 11716.
Humphreys, R., 101 Lydiard-street, Ballarat, 11035, 11054, 11072.
Hunt, Mrs. J., Nepean-avenue, Moorabbin, 9188, 9203, 9239, 9281, 9288.
Hunt, J. A., 27 Raleigh-street, Malvern, S.E.4, 3475, 4102, 4313, 4314, 4320, 4321, 4330, 4331, 4338, 4339, 4344, 4346.
Hunt, J. C., 528 Whitehorse-road, Mitcham, 5401, 5404, 5408, 5410, 5414, 5416, 5418, 5419, 5421, 5423, 5425.
Hunt, Mrs. W., Bethanga, 438, 450, 469, 488, 503, 525, 547, 548, 570.
Hunter, A. G., Northwood Park, Seymour, 280, 281, 285, 286, 287, 288, 971, 980, 981, 982, 988, 1003, 1016, 1031, 1042, 1043, 1045, 1046, 1051, 1055, 1056, 1058, 1059, 1064, 1065, 1068, 1069, 1070, 1998, 2007, 2008, 2009, 2048, 2049, 2050, 4797, 4808.
Hunter, G., Riverside, Rochester, 1544.
Hunter, R., 57 Moreland-street, Footscray, W.11, 3814, 3839, 3920.
Hursthouse, J. W., Agricultural College, Roseworthy, S.A., 10537, 10590, 10596, 10612.
Hustler, N., 5 Foster-street, South Geelong, 5817.
Hutchings, Walter, 21 Rowell-avenue, Camberwell, E.6, 3517, 4393, 4394, 4660, 4673, 4674.
Hutchinson, J., and Sons, "Hillside," Somerville, 1464, 1520, 1521, 1522, 1579, 1580, 1622, 1623, 1624, 1768, 1781, 1819, 1820, 1826, 1833.
Hutchinson, J. A., Box 25, Euroa, Victoria, 6638.
Hutchinson, W. A., and Sons, Black Hills, Drysdale P.O., 7186, 7386.
Hutton, J. C., Pty. Ltd., 34 King-street, Melbourne, 8124, 8127, 8130, 8134, 8137.
Hyatt, A., 79 Corangamite Street, Colac, 3488, 3936, 3941, 3946, 3949, 3951, 3960, 4012, 4426, 4428.
Hyatt, Mrs. H., "Ashby," Rae-avenue, Edithvale, S.14, 9600.
Hyett, W., c/o G. Daniel, Gravel Hill, Bendigo, 11795, 11799, 11831, 11899, 11982.
Hyland, Mrs. E. M., 16 High-street, Unley Park, S.A., 6163, 6170, 6181, 6182, 6205.
Hynd, Miss E. M., 108 Garsed-street, Bendigo, 5567.
Hynes, Trooper J., Police Depot, Melbourne, 411.
Ilett, Miss Gwen., Girls' School, Bell-street, Fitzroy, N.6, 9503.
Illawarra Orchard Ltd., Karragullen, W.A., 8545.
Imray, Mrs. H., 14 Finchley-avenue, Glenroy, W.9, 10050.
Inches, Miss E., 132 Gold-street, Clifton Hill, N.S., 6062, 6063.
Inglewood Stud, Forest Hill, Wagga, N.S.W., 2593, 2601, 2616, 2617, 2647, 2658, 2659, 2670, 2680, 2694, 2695, 2722, 2733.
Ingram, A. B., Kinlossie, Millgrove, 1170, 1181, 1211.
Ingram, E. C., 36 Dickens-street, St. Kilda, S.3, 5131, 5132, 5138, 5139, 5187, 5188, 5192, 5193, 5195, 5196, 5200, 5218, 5399.
Inkson, Jack, Newhall-avenue, Ascot Vale, 11314.

- Ireland, E. H. H., Forrest, 7303.
 Irvine, Eric C. S., 664 Barkly-street, West Footscray, 5927.
 Irving, Miss L. M., 860 Malvern-road, Armadale, 6031.
 Irving, Miss P., Strathardle, Riddell, 5809.
 Irymple Packing Pty. Ltd., Irymple, 8862, 8868, 8874, 8878, 8881, 8885, 8888, 8891, 8894, 8896.
 Isherwood, A., Main-road, Eltham, 11354, 11368, 11382, 11415, 11434, 11617, 11847, 11874, 11923.
 Itzerott Bros., Five Gums, Heathcote, 1469, 1608, 1650, 1791, 1837.
 Jackel, Wallie G., Fuller-avenue, Rochester, 8901.
 Jackson Bros., Piree P.O., via Waaia, 70, 71.
 Jackson Bros. and H. McCluskey, Piree P.O., via Waaia, 13, 29.
 Jackson, Donald A., "Framlings," 22 Orrong-crescent, Camberwell, E.6, 6866, 6867, 6881, 6946.
 Jackson, Miss Eileen M., 4 Monash-street, Box Hill, E.11, 9289, 9290, 9296, 9297, 9596.
 Jackson, Miss E. Marie, 688 High-street, Golden Square, Bendigo, 9284, 9368, 9663, 9690, 9968.
 Jacobs, F., 25 Drumcondra-avenue, Geelong, 3993, 3994, 3995, 4006, 4007, 4008.
 Jaede, Dr., and Mrs. C. H., 4 Robey-street, Mascot, N.S.W., 6319.
 James, R. H., 18 Derby-street, Camberwell, E.6, 5420, 5461, 5461a, 5464, 5464a.
 James, Mrs. Rose, Drysdale, 10237, 10247.
 Jamieson, A. A., "Wyreema," 7 Parkside-street, Blackburn, 11638, 11649, 11663.
 Jamieson, Miss Marjorie, Scotia-street, Moonee Ponds, W.4, 6914.
 Jellet, J., C/o St. Kilda M.C.C., 61 High-street, St. Kilda, S.2, 11692.
 Jenkins, Mrs. C., 165 Dawson-street, W. Brunswick, 10066.
 Jenkins, W. C., Clonbinane, via Broadford, 12086, 12126.
 Jennings, J., 1 Bayswater-road, Kensington, 3823.
 Jennings, Miss Margaret, 75 Gardenvale-road, Gardenvale, 6729.
 Jennings, R. M., 75 Gardenvale-road, Gardenvale, 6761.
 Jephson, W. T., Coree, Stacey's Bridge, via Gelliondale, 10690.
 Jewell, Francis C., 52 De Carle-street, Brunswick, 10819, 10862.
 Jiggins, C., 26 Hemming-street, Dandenong, 7379.
 Jinks, Miss J., Curlewis, via Geelong, 10314, 10343.
 Jinks, J., Curlewis, via Geelong, 3108, 3128, 3161, 3162, 3176, 3177, 7152, 7162, 7223, 7226, 7327.
 Jobson, Mrs. R., 73 Eglinton-street, Moonee Ponds, W.4, 6065, 6067.
 Johns, Mrs., 6 Alfred-street, North Melbourne, N.1, 10142, 10159, 10219, 10239, 10248, 10333, 10351.
 Johnson, A. E., Hawden-street, Broadford, 3459.
 Johnson, Mrs. Eliza, 37 Miller-street, East Brunswick, N.11, 9266.
 Johnson, Mrs. S. A., Burwood-road, Lower Ferntree Gully, 3523, 4740, 4744.
 Johnson, Thomas, 13 Carre-street, Elsternwick, 11872.
 Johnson, Mrs. W., Spring Bank, Bulla, 10031, 10055, 10297, 10321.
 Johnston, David, Koombahla, Dookie, 7110, 7127, 7139, 7145.
 Johnston, J. W., 58 Clarendon-street, Northcote, N.17, 6767.
 Johnston, Miss Mary, Larpent, 9429, 9439, 9451, 9459.
 Johnston, W., S.E.C. Camp, Nathalia, 12082, 12105, 12121, 12132.
 Johnston, W., Junr., "Margaret," 65 Munro-street, Ascot Vale, W.2, 3621, 3622, 3625, 3626, 3631, 3632, 3635.
 Jones, Edward Lloyd, Tarcutta, N.S.W., 824, 833, 845.
 Jones, E. P., 4 Packer-street, Murrumbena, 6615, 6692.
 Jones, L., 28 Harold-street, Thornbury, 11672.
 Jones, S., 9 Long-street, Elsternwick, 5177, 5182, 5242, 5256, 5261, 5353, 5377, 5556, 5564, 5573, 5591, 5595, 5605, 5611, 5620, 5624.
 Jones, S. A. J., 36 Johnstone-street, Newport, W.15, 4490, 4491.
 Jones, S. E., Campbellfield, 228.
 Jones, Mrs. W. A., 6 Combermere-street, Essendon, 10431, 10437, 10444.
 Jones, W., 36 Mangalore-street, Ascot Vale, W.2, 425, 589, 715, 726, 735, 761, 789, 814.
 Jones, Miss Y., 36 Madden-grove, Burnley, E.1, 7076.
 Jonson, W. E., Tostaree, 8898.
 Jordan, H., C/o. Auto Cycle Union of Vic., Tattersall's Buildings, 252 Swanston-street, Melbourne, 11682.
 Jordan, Richard, 202 Grange-road, Alphington, 3916, 3944, 3953.
 Jordine, Mrs. Amy, 73 Lincoln-street, Richmond, E.1, 5027, 5028, 5029, 5030.
 Joubert, Miss M. E., 21 Kingston-street, East Malvern, S.E.5, 5650, 5651.
 Joy, Miss F. M., 87-89 Rowell-avenue, Camberwell, E.6, 9292, 9393.
 Junor, G., South Morang, 1182.
 Kalgurli Stud, 64 Churchill-street, Mont Albert, E.10, 3464, 4165, 4170, 4171, 4173, 4176, 4177.
 Kampfhenkel, H., 189 High-street, Preston, N.18, 5172, 5173, 5178.
 Karran, Miss J., Melrose-street, Sandringham, S.8, 9545, 9597.
 Kaye, H. E., Baringhup West, 8141, 8144, 8147.
 Keane Bros., Brook Hall, via Tatura, 1602, 1635, 1686, 1701, 1702, 1703.
 Kearney, S., 14 John-street, East Malvern, S.E.5, 4400.
 Keating, Miss Ada, 2 Newmarket-street, Newmarket, 6568, 6571, 6572.
 Keenan, G. V., and J. A. C., 1 Scott-grove, Burwood, E.13, 12134.

Important Notice to Show Visitors!

SUTTONS LTD.

THE COMPLETE MUSIC STORE. ESTABLISHED 1854

290-292 Bourke St., Melbourne

Opening of New Modernised Music Departments

Suttons offer everything musical at keenly competitive prices. . . . Easy terms wherever required . . . and better service than ever before. Now—make Suttons your music headquarters. With building alterations now complete, Suttons are opening new, modernised music departments as follow:—

FIRST FLOOR

Pianos, Organs, Player Pianos, Teaching Studios, London College of Music.

SECOND FLOOR

Radio, Sheet Music, Orchestral and Band Instruments, and Small Goods.

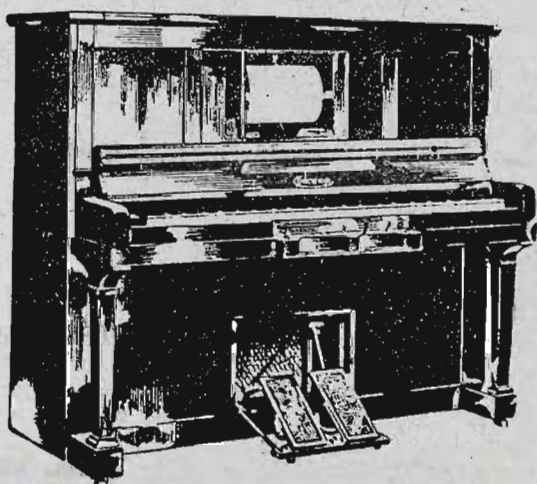

“CONOVER” Player Piano

Brand New—£195 Value, for

£99/10/-

Slightly Used Pianos

Collard Piano,	Terms from 2/6 Wkly.,	£15
Rosener Piano,	Terms from 3/- Wkly.,	£25
Neumann Piano,	Terms from 3/6 Wkly.,	£35
Thurmer Piano,	Terms from 4/- Wkly.,	£45

RADIO!

Midget Radios . . . new type valves . . . dynamic speakers . . . full, rich tone. From . . . **£9/19/6**

Universal 5-Valve Air-Master Superheterodyne, operates on any electric “mains” supply (D.C. or A.C.). . . . **£27/10/-**

Also Sets by Centurion, Radiola, and all other leading makers. Be sure to see the wonderful new 5-Valve Superheterodyne CLOK-TROLA. It switches on and off automatically at any pre-arranged time. Newest of the new, and only . . . **£26/10/-**

*When in Melbourne
Call at SUTTONS
participate in Special
Show Time Bargains*

SUTTONS Ltd

290-292 BOURKE STREET,
MELBOURNE, C.I.

Branches at Bendigo, Ballarat, Geelong.

- Keener, Mrs. E. M., 13 Normanby-street, Oakleigh, S.E.12, 6261.
 Kellaway and Martel, 20 McRae-street, Moonee Ponds, 6612, 6666.
 Kellet, A., 365 Flinders-street, Melbourne, 10, 22, 200, 203, 208, 214, 767, 780,
 Kellet, Miss Bonnie, 11 Park-street, Ivanhoe, 10717, 10732, 10814, 10901, 10921,
 10934, 10966, 11133, 11182, 11218, 11240.
 Kellet, Miss Nancy, 11 Park-street, Ivanhoe, 560, 629, 11129, 11209, 11393,
 11417, 11439, 11481.
 Kelly, Miss Amy, 40 Barcelona-street, Box Hill, E.11, 9478.
 Kelly, E., C/o W. Reed, Hill-street, Braybrook, 11761.
 Kelly, W., 57 Walter-street, Footscray, 11789.
 Kelly, W. S., "Merrindie," Giles' Corner, S.A., 2450, 2459, 2460, 2471, 2480,
 2481, 2486, 2487, 2497, 2498, 2509, 2510, 2527, 2536, 2537.
 Kemp, Arthur B., "Homeleigh," Heathcote, 5965, 11995, 12000, 12008, 12014,
 12019, 12025, 12026, 12031, 12035.
 Kenneally, Mrs. E. W., 26 Daisy-street, Essendon, W.5, 5981, 5989.
 Kennedy, Miss E. P., 87 Rennie-street, Coburg, 6857.
 Kennedy, Miss G., Domestic Arts Hostel, Victoria-street, Melbourne, C.1, 8946.
 Kennedy, J. A., 4 Catherine-street, Canterbury, E.7, 6783.
 Kennedy, Mrs. W., 14 Lennox-street, Hawthorn, E.2, 5666.
 Kenny, J. T., 16 Griffiths-street, Caulfield, 6507.
 Kent, H. A., 41 Greig-street, Albert Park, 11843, 11866, 11867, 11915, 11916,
 11945, 11987, 11988.
 Kenworthy, G. S., 211 Scotts-parade, Ballarat East, 3465, 3519, 4182, 4183, 4189,
 4190, 4199, 4200, 4208, 4685.
 Kenyon, R. M., Sale, 344, 795, 799.
 Kernot, Mrs. G. R., Tooradin, 10005.
 Kerr, A., "Kerrossie," Bacchus Marsh, 4817, 4818, 4826.
 Kerr Bros., "Morven," Bacchus Marsh, 1079, 1089, 1101, 1115, 1116, 1133, 1134,
 1141, 1146, 1153.
 Kerr, Freddie, Bank-street, Box Hill, 593.
 Kerr, Miss Joan, 70 Pascoe Vale-road, Moonee Ponds, W.4, 9001, 9481.
 Kerr, P. A., Hamilton, 4195, 4203.
 Kerr, W., "St. Monan's," Bacchus Marsh, 1138, 1150.
 Kerslake, V. S., C/o Richards' Mill, Starvation Creek, via Warburton, 12081,
 12096, 12110, 12130.
 Keys, C. P., 13 Webster-street, Oakleigh, S.E.12, 4309, 4324.
 Kidd, A., 71 Bayswater-road, Kensington, 3817.
 Kidd, Miss G., Chute-street, Diamond Creek, 8932.
 Kilpatrick, W. A., and L. M., "Moroco West," Deniliquin, N.S.W., 2897, 2900.
 Kinchela, Miss V., 20 Somerset-place, Carlton, 6175, 6207.
 Kinder, Miss G., 6 Ross-street, Elsternwick, S.4, 8966, 9920, 9975.
 King, Mrs. Charles A., "Suebert," 2 Gidney-street, Hawthorn, E.2, 6290.
 King, Mrs. Dorothy, 251 Richardson-street, Middle Park, 5930.
 King, J., Burwood East, 11867.
 King, J., 3 Kardinia-road, Glen Iris, S.E.6, 3906, 3910.
 King, L. J., C/o C. Robertson, Barraport, 11784, 11796, 11826.
 King, Stephen, Pty. Ltd., 217 William-street, Melbourne, 8474, 8477, 8480.
 King, Trooper, S. J., Police Depot, Melbourne, 410.
 Kinnear, E. H., 10 Aberfeldie-street, Essendon, W.5, 573, 10752, 10861, 10902,
 11023, 11214, 11245, 11331.
 Kinsmore, Miss A., 16 Bent-street, North Brighton, S.5, 9420.
 Kinsmore, Mrs. E. L., 16 Bent-street, North Brighton, S.5, 5938, 9412.
 Kinsmore, W., 16 Bent-street, North Brighton, S.5, 5824.
 Kirby, Master Jack, Maud-street, Balwyn, E.9, 11387, 11397, 11444, 11486.
 Kirby, R., Maud-street, Balwyn, E.9, 523, 11178, 11211, 11237, 11257, 11273.
 Kirk, E. W., 241 North-road, Caulfield, 3704, 3724, 3737, 3742, 3963.
 Kirkham, W. E., Herbert-street, Dandenong, 11586.
 Kirkland, Miss Alfreda, Prahran Technical School, 140 High-street, Prahran,
 9887, 9937, 9939.
 Kirkpatrick, Miss C. H., Orion-street, Vermont, 6584.
 Kirkwood, D., Main-street, Romsey, 4621.
 Kisler, J., 21 Sturt-street, Ballarat, 4187, 4211, 4683.
 Knee, V. E., "Noondah," 31 Ashted-road, Box Hill, 333, 427, 440, 472, 491, 505,
 10718, 10776, 10851, 11086, 11216.
 Kneebone, T. W., Barambogie, Chiltern, 12076, 12088.
 Knight, A., and Sons, Lake Bolac, 432, 445, 480, 2452, 2453, 2463, 2473, 2474,
 2489, 2502, 2503, 2515, 2516, 2528, 2529, 2539, 2540.
 Knipe, Mrs. R., Henderson, New Zealand, 9583, 9656.
 Knott, Gordon, C/o W. G. Hicks, 323 Richardson-street, Middle Park, S.C.6,
 452, 474.
 Knowles, T., Cranbourne-road, Dandenong, 1245, 1270, 1271, 1285, 1297, 1298,
 1311, 1327, 1346, 1347, 1352, 1363, 1364, 1410, 1411, 1430, 1431, 1437, 1441, 1442,
 1449, 1978.
 Knox, Mrs. I. V., Gisborne Park, Gisborne, 2400, 2403, 2406, 2407, 2412, 2413,
 2416, 2417, 2421, 2428, 2429, 2432, 2433, 2439, 2440, 2896, 2899, 2908, 2917.
 Knox, James T., "Rockhill Farm," Leongatha, 3025.
 Knox, Robert, Gisborne Park, Gisborne, 6801.
 Kohler, F., 21 Pine-avenue, Camberwell, 11677.

- Kolpin, Mrs. W. F., Box 363, Mildura, 10008.
 Ladd, H. H., 239 Queen-street, Bendigo, 3799, 3826, 3827, 3831, 3838, 3844.
 Lade, Mrs. H. E., Upper Burnie, Tasmania, 9461.
 Laidlaw, Mrs. A. A., The Hill, Ararat, 330.
 Laidlay, John, Clear Hills, Greensborough, 3214, 3215.
 Laird, I. R., 24 Epsom-road, Ascot Vale, 6641, 6661, 6679.
 Lancaster, J., 423, Napier-street, Fitzroy, 11801, 11949.
 Landale, Mrs. V. M., Dahwilla, Deniliquin, N.S.W., 2402.
 Lang, Mrs. L., Victoria Hotel, Victoria-street, Footscray, 6061.
 Langdon, M. K., Bullock Swamp, 7383, 7384.
 Lange, L. H., Box 85, Natimuk, 7182.
 Langford, Miss Dorothy, 92 Mitchell-street, Brunswick, N.10, 8918.
 Langslow, Miss L., Carre-street, Elsternwick, 5980.
 Lannin, George, Lillymur Estate, Lillimur, 2941, 2942, 2947, 2952.
 Larcombe, R., Dickson-street, Echuca, 8493, 8521.
 Larkin, F., South-street, Wodonga, 4475.
 Larsen, P. M., Maffra, 396, 429, 455, 477, 508, 531, 11248.
 Lascelles, Miss Hilda M., C/o "Blossom Park," Bundoora, 6984.
 Latch, Joseph, 22 Kemp-street, Thornbury, 5820.
 Latchford, C., 33 Dillon-grove, Glen Iris, S.E.6, 5238, 5240, 5247, 5249, 5268, 5271,
 5275, 5277, 5279, 5281, 5283, 5287, 5289, 5291, 5293, 5296, 5298, 5307, 5309, 5313,
 5315, 5317, 5322, 5326, 5328, 5332, 5334, 5336, 5338, 5342, 5344, 5346, 5350, 5352,
 5355, 5400, 5402, 5413, 5422, 5543, 5545.
 Latona Poultry Farm, Kingston-road, Cheltenham, 3522, 4443, 4483, 4564, 4598,
 4599.
 Laver, Miss Constance H., 210 Williams-road, Toorak, 9738.
 Lawrence, F., 83 Grey-street, East Melbourne, 294.
 Lawrence, S., Howitt-street, Ballarat, 3654, 4460, 4482, 4533.
 Lawrey, Mrs. J. W., Yarra Glen, 9191, 9200.
 Lawson, A. W., "Hilton," Chapman-avenue, Glenroy, 792, 5848.
 Layton, Douglas, Longerenong Agricultural College, Dooen, 10607, 10659.
 Lea, W., Bendigo, 11809, 11853, 11955.
 Leach, T., Wallace-street, Maidstone, W.19, 6498.
 Leishman, J. and R., "Snizort," Clunes, 2088, 2089, 2095, 2096, 2119, 2125, 2133,
 2141, 2142, 2153.
 Leishman, J. H., "Snizort," Clunes, 831.
 Lenaghan, K., Dunnstown, 820.
 Lennie, Mrs. R., Tongala East, 1599, 1631, 8781, 8796, 8897.
 Le Noury, E., Digger's-road, Werribee, 1853, 1862, 1864, 1880, 1894, 1915.
 Le Page, E. A., Wilson-street, Cheltenham, 7312, 7328, 7332, 7335, 7339, 7343,
 7351, 7360, 7364, 7367, 7370, 7376, 7380, 7382.
 Leslie, L. D., 168 Wellington-street, Collingwood, 34, 215, 216, 217, 229, 230,
 231, 232, 233.
 Lett, Mrs. O., 13 Coronation-street, Brighton, S.6, 4432, 4437, 4454, 4838.
 Lewis, Lance, Erindale, Yinnar, 1165, 1190, 1207, 1210, 1213, 1218.
 Lewis and Medlow, Northeast-road, Walkerville, S.A., 41, 150, 242, 243, 244,
 245, 246.
 Leydon, John, Kilmore, 588.
 Lidgett, A. J., "Braelands," Myrniong, 10488, 10492, 10496, 10504, 10523.
 Lidgett, H., Myrniong, 1095, 1096, 11844, 11921.
 Lidgett, J., and Sons, "Braelands," Myrniong, 1099, 1100, 1113, 1114, 1122, 1123,
 1124, 1132, 1140, 1145, 1152, 1158, 1994, 1995.
 Lidgett, L. James, "Braelands," Myrniong, 10489, 10493, 10575, 10583.
 Lidgett, Walter, "Woodlands," Myrniong, 10452, 11637, 11648, 11662.
 Liley, Miss Mary, 217 Osborne-street, Williamstown, W.16, 9941.
 Lincoln, Miss Ethel, 79 Moreland-road, East Coburg, 10126.
 Lincoln, Miss F., 79 Moreland-road, East Coburg, 10078, 10125.
 Lincoln, Harold, Portarlinton, 4742, 4749.
 Lincoln, James, Portarlinton, 4718, 4733.
 Lindsay, Miss Eder A., 139 Hawthorn-road, Caulfield, 10510, 10567, 10643.
 Lindsay, Peter, 25 White-road, North Wonthaggi, 4488, 4489.
 Lindsey, H., Illowa, 7385.
 Linsdell, R. G., Myrniong, 840, 859, 896.
 Linsley-Smith, Mrs. R., 48 Beach-road, Sandringham, 6236, 6253, 6259, 6575.
 Liscombe, Mrs. E., 7 Turner-street, Armadale, S.E.3, 10141, 10350.
 Lithgow, Mrs. J., Pratt-street, Reservoir, 6243.
 Little H. C. Hobart, Tasmania, 6036.
 Lloyd, A. W., Thorpdale South, 12099, 12114.
 Lloyd, C. D., Glen Iris Stud, Narre Warren, 1471, 1550, 1551, 1591, 1592, 1627,
 1662, 1720, 1774.
 Lloyd, H. H., Cranleigh, Frankston, 4757, 4764, 4767, 4771, 4836, 4841, 4844,
 4846, 4850.
 Lloyd, J., and Sons Pty. Ltd., Bacon Curers, Frankston, 8125, 8128, 8131, 8135,
 8138.
 Lloyd, John C., Arcadia, 1552.
 Lloyd, T. P., Whorouly, via Wangaratta, 11610, 11611, 11612, 11613.
 Lobb, A. W., 69 Pascoe-crescent, Essendon, 4229, 4237, 4247, 4264, 4639.

- Lockett, C. and R., "Glen Alvie," Creswick-road, Ballarat, 1456, 1497, 1611, 1612, 1640, 1653, 1654, 1663, 1694, 1695, 1751, 1762, 1775.
- Lockwood, Mrs. A. E., 12 Wolseley-road, Kensington, 10068, 10111, 10121, 10150, 10240, 10251, 10293, 10300, 10331, 10395, 10402.
- Long, J. H., 33 Burgess-street, Bentleigh, 6844.
- Long, Thomas, Torwood, Tea Tree, Tasmania, 2550, 2558, 2559, 2564, 2565, 2573.
- Longerenong Agricultural College, Doeen, 3131, 3155, 3165, 3166, 3180, 3181, 3251, 3252, 3262, 3263, 3368, 3369, 3399, 3400, 3416, 3417.
- Longmore, F. A., 2 Marong-grove, Balwyn, E.S., 6898.
- Longmuir, D., Tyabb, 3110, 3114, 3115, 3124, 3125, 3138, 3139, 3151, 3152, 3159, 3172, 3173, 3187, 3188, 3194, 3313, 3379, 3389, 3390, 3411, 3432, 3433, 8696, 8750.
- Looney, Miss Helen M., Evans-street, Sunbury, 683.
- Lorensene, J., "The Chalet," Ballarat, 11788, 11790.
- Lorensene, J. Scotsburn, 304.
- Love, Mrs. L., 30 Clarke-street, Hamilton, 9225, 9782.
- Lowe, W. E., Officer, 8546.
- Lowenthal, J., 89 Holmes-road, Moonee Ponds, 11757.
- Lowing, Mrs. L., "Troed-Yr-Rhiw," Tongala, 1730, 1803, 1804.
- Loxton, Miss Elsie G., "Park Holme," Chatfield-avenue, Balwyn, E.S., 9285, 9919, 9925, 9928, 10106, 10280.
- Luck, E., Post Office, Vermont, 11733.
- Ludeman, C. E., Wattville, via Dookie, 7157, 7158.
- Ludeman, G. C., Wattville, via Dookie, 7159.
- Lukeis, S., 905 Skipton-street, Ballarat, 3436, 3530, 3534, 3535, 3536, 3545, 3546, 3550, 3551, 3552, 3563, 3578, 3636, 3667, 3867, 3872, 4163, 4164, 4169, 4172, 4699, 4703, 4709, 4726, 4785, 4791.
- Lumsden, Miss Maude, 94 Claremont-avenue, Malvern, S.E.4, 9603, 9610, 9618, 9751, 9801, 9814.
- Luxford, Mrs. C. Lewis, Cobains, via Sale, 9827, 9843, 9844, 9918, 10025.
- Luxton, Sir Harold, "Repton," Toorak-road, Toorak, 653, 663, 11053, 11144, 11294, 11315, 11352, 11413, 11432, 11451, 11475, 11503, 11646, 11660.
- Lynn, Keith, Orbost, 7169, 7174, 7177.
- Lyon, John G., "Banyule," Heidelberg, 363, 365, 368, 426, 664, 665, 747, 763, 783, 11592, 11635, 11647, 11661.
- Lyons, Edgar S., 2 Middlesex-road, Surrey Hills, 6724, 6753.
- Macalister, Geoffrey G., Wellington-road, Mulgrave, 11650, 11664.
- McAlpin, J., and Sons, Charles-street, Abbotsford, 777.
- McAuley, Miss Anne, "Mia Mia," Union-street, West Brunswick, 10725, 10737, 10750, 10800, 10809, 10827, 10856, 10881, 10890, 10894, 10903, 10913, 10927, 10931, 10946, 11136, 11160, 11221, 11244, 11330.
- McAuley, Miss Mollie, "Mia Mia," Union-street, Brunswick, 5915, 11171, 11223, 11246.
- Macauley, W. J., Progress Poultry Yards, Wonthaggi, 4438, 4544.
- MacBean, Mrs. A. V., Simpson-street, Kyneton, 9273, 9351, 9361, 9973.
- MacBean, James S., Mount View Poultry Farm, Tylden, 3528, 4185, 4191.
- McBride, Mrs. R. H., Hoddle Range, 9140, 9343, 9365.
- McBryde, Mrs. A., and McCracken, Mrs. I., Moorabbin-road, Cheltenham, 6270, 6271, 6272, 6273.
- McCaig, T. M., 293 Swan-street, Richmond, 11836.
- McCaughy, D. R., "Coonong," via Narrandera, N.S.W., 838, 857, 858, 867, 893, 894, 913.
- McClelland, R. and A., Lara Lake, 1462, 1507, 1508.
- McClelland, V. R., Murdoch-street, Brunswick, 6385.
- McClusky H., Strathmerton, 83, 189.
- McComas, Miss Peggy, "Ranelagh," Mt. Eliza, 11112, 11141, 11166, 11226.
- McConachie, Miss Isla, 172 Long-street, Toowoomba, Queensland, 8953, 9128, 9500, 9506, 9788.
- McConchie, R., C/o R. Bennett, C/o Milledge Bros., 287 Elizabeth-street, Melbourne, 11689.
- McCormick, C. S., 32 Darling-street, East Melbourne, C.2, 6583.
- McCormick, J. F., 66 Clive-street, West Footscray, W.12, 4466.
- McCoull, Mrs. J. C., Golden-avenue, Chelsea, 6091, 6114.
- McCracken, G. R., 89 Kent-street, Ascot Vale, 3483, 3484, 3490, 3914, 3923, 3928, 3933, 3943, 3950, 3952, 3955, 3986, 3990, 3991, 4002, 4003, 4043, 4046, 4053, 4060, 4061, 4062, 4069, 4070, 4074, 4075.
- McCrae, W., C/o Secretary St. Kilda M.C.C., 61 High-street, St. Kilda, S.2, 11696.
- McCubbin, N., Mavis-street, Footscray, 11679.
- McCulloch, J. A., 24 First-avenue, East Kew, E.4, 6650.
- McCure, Miss Grace, 84 Queen-street, Ararat, 9146, 9151, 9152, 9155, 9171, 9174, 9181, 9242, 9249, 9302, 9325, 9329, 9333, 9345, 9354.
- McDermott, Miss D., Dalyston, 9261.
- Macdonald, A. E., Wick-street, Deniliquin, N.S.W., 3866, 3871, 3877.
- McDonald, C. A. N., and Sons Pty. Ltd., Tarrawarra Estate, Tarrawarra, 608, 2987, 2988, 2993, 11001, 11007, 11052, 11348, 11364, 11379, 11388.
- McDonald, Mrs. D., Sugar Works-avenue, Yarraville, 11741.
- McDonald, D., Sugar Works-avenue, Yarraville, 11705, 11700.

- MacDonald, Mrs. E. G., 12 Alta-street, Canterbury, E.7, 9291, 9298, 9767, 9771, 9979.
- McDonald, E. N., Tarrawarra Estate, Tarrawarra, 10624.
- McDonald, G., 1 Nash-street, Northcote, 11841.
- McDonald, I. O. F., Longerenong Agricultural College, Dooen, 10461, 10469.
- McDonald, K. and T., 30 Johnston-street, Collingwood, N.5, 5898.
- McDonald, Mrs. M., Victoria-street, Warragul, 10023.
- McDonald, R., Elcho, Lara, 12046, 12056.
- McDonell, James T., "Glengarry," Darraweit Guim, 11641, 11652, 11660.
- McDonell, K., "Glengarry," Darraweit Guim, 11640, 11651, 11665.
- McDougall, A. R., Merbein, 8871.
- McDougall, Miss Betty, 8 Jeffrey-street, Reservoir, N.19, 10132.
- McEwan, F. J., Castlemaine, 8490, 8517.
- Macfarlane, J. D., High-street, Swan Hill, 2472.
- McFarlane, L. R., 102 The Grove, Moreland, N.13, 6618.
- McGarvie, Keith, "Greenwood," Pomborneit, 1515, 1573, 1601, 1634, 1643, 1685, 1739, 1740, 1756, 1766, 1815, 1830, 1841, 1993.
- McGennan, A. E., "Masalyn," Warrnambool, 3663, 3672, 3673, 3705, 3719, 3725, 3825, 3869, 3874, 3876, 3879, 3896, 3907, 3911, 3965, 3972, 4004, 4011, 4099, 4121, 4131, 4135, 4142, 4167, 4174, 4180, 4188, 4198, 4205, 4213, 4215, 4219, 4245, 4316, 4317, 4332.
- McGrath, Mrs. Letitia, Brown's-road, Pakenham, 9836, 9842.
- McGrath, W., S.S., No. 937, Drummond North, 12047, 12057.
- McGregor, J., 2 Clapham-road, Oakleigh, S.E.12, 4358.
- McGregor, Mrs. L. G., 16 Wellesley-street, Mont Albert, E.10, 6112, 6118, 6128, 6155.
- McHarg, M. J., Town Hall, Melbourne, C.1, 12053, 12064.
- McInnes, A. R., 9 Foch-avenue, Coburg, 6441.
- McIntosh, J., "Burnwood," Murchison, 998, 1028, 1034, 1040, 1054, 12022.
- McKay, Mr. and Mrs. D. J., 19 Westminster-street, Oakleigh, 5890.
- MacKay, Mrs. G., Sinclair-street, Cheltenham, 5849, 6039, 6040, 6041.

BRYAN BROS.

Makers of
the Famous

"CYCLONE WINDMILLS"

COLAC



Encased Gears, working in Oil Bath. All working parts automatically oiled which ensures perfect lubrication and means easy running with practically no friction or wear.

All the essential parts are protected from dust and weather. Will hold enough oil to last for a long period. Neat in design and strong in structure, and will give every satisfaction.

Our open type mills—geared and direct action—have given good service and satisfaction to users for the past forty years.

Descriptive Catalogue and any information required Post Free on application.

- McKay, H. V.-Massey Harris Pty. Ltd., Sunshine, W.20, 12136, 12137, 12138, 12139.
- McKay, W., 98 Allison-road, Elsternwick, 292, 296, 297, 298, 300, 307, 320, 321.
- McKay, W., Showgrounds, Flemington, 494, 510, 534.
- McKay, W. J., 98 Allison-road, Elsternwick, 10701, 10790, 10816, 10848, 10939, 10962, 11091, 11787, 11810, 11851, 11854, 11896, 11897, 11911, 11912, 11956, 11957, 11958, 11980, 11981.
- McKechnie, Miss E. G., "Millawa," St. Albans, 10158, 10332.
- McKechnie, J., St. Albans, 11589.
- McKenna, J., Hartwoud, Picola, 2203, 2230, 2231, 2259, 2286.
- McKenna, J. H., "Glenormiston," Picola, 2228, 2229, 2285, 2332, 2360.
- McKenzie, A. R., "Argyle," Wallup, 107.
- McKenzie, Mrs. C., Oak Bank, "Digger's Rest, 10041.
- McKenzie, F. A., Clarkefield, 12003, 12016, 12023, 12034.
- McKenzie, Mrs. I. A., and Son, "Hazel Park," Weeaprounah, 7393, 7396, 7399, 7405, 7407, 7408, 7409, 7414, 7415, 7416, 7422, 7424, 7426, 7428.
- McKenzie, Miss Isabelle, Weeaprounah, 7433, 7438, 7439, 7440, 7442, 7444.
- McKenzie, J. A., Digger's Rest, 10898, 11176, 11207, 11233, 11256, 11272.
- McKenzie, I. D., "Hillside," Beveridge, 12049, 12058.
- McKenzie, Miss Jessie, Werribee, 10303, 10337.
- McKenzie, M., 33 Battersea-street, Abbotsford Pt., Sydney, N.S.W., 6400, 6428.
- Mackenzie, R., Longerenong Agricultural College, Dooen, 10487, 10644.
- McKenzie, R. K., 11 Servante-street, Sunshine, 6097.
- McKillop, R. G., Dookie Agricultural College, Dookie, 10475, 10650.
- MacKinnon, A. D., "Dalness," Evandale, Tasmania, 2767.
- McKinnon, B., 1a Little Ryrie-street, Geelong, 5025, 5026, 5031, 5032.
- MacLaren, J., 27 Westbury-street, St. Kilda, 6162, 6180, 6211.
- McLarty, M., Bena-road, Korumburra, 3562, 3577, 3583, 4507, 4512.
- McLaughlan, Mrs. G., Maribyrnong-road, Ascot Vale, W.2, 6043.
- McLean, A., Carngham, 10455.
- Maclean, Mrs. A. D. D., Fenwick Stud Farm, Yan Yean, 272, 273, 274, 350, 360, 364, 367, 370, 374, 375, 380, 381, 384, 385, 2772, 2822, 2850.
- Maclean, A. D. D., "Montrose," Irving-road, Toorak, S.E.2, 275, 355.
- McLean, J. A., Box 61, Beulah, 156.
- McLean, O. E., Box 19, Kyabram, 965, 972, 991, 992, 1005, 1023, 1047, 1060.
- McLean, R. W., 32 Hammond-road, Dandenong, 3518, 3957, 4175, 4379, 4597, 4661, 4675, 6298.
- McLellan, A. M., "Fernvale," Cranbourne, 691, 1306, 3040, 3061, 3076, 3092, 3093, 10446, 11339, 11403, 11421.
- McLellan, D. K., Walker-street, Dandenong, 11642, 11654, 11667.
- McLeod, Donald, Ondit, 7202.
- McLeod, G. A., 4 Bletchley-road, Oakleigh, S.E.12, 4469.
- McLeod, R., C/o Secretary St. Kilda M.C.C., 61 High-street, St. Kilda, S.2, 11695.
- McMahon, J., "Kariah," Camperdown, 4784, 4789, 4790.
- McMahon, L., 263 Flemington-road, North Melbourne, 11735.
- McManamey, D. F., 187 Brisbane-street, Dubbo, N.S.W., 5975.
- McMeeken, W., Riverview Stud Farm, Kyneton, 339.
- McMurray, T., and Son, Werribee, 2901, 2905, 2912, 2916, 2918, 2925, 2932.
- McNab Bros., Oakbank, Tullamarine, 1255, 1280.
- McNab, Miss Margaret C., 11 Keilor-road, Essendon, 10077, 10086.
- McNabb, G. A., and Son, "Bonnie Doon," Irrewillipe East, 2204, 2213, 2237, 2264, 2344.
- McNamara, G., 89 Maude-street, Geelong, 11908, 11953, 11991.
- McNamara, Mrs. N., 11 Milton-street, Glenhuntly, 9959.
- McNamara, T. J., Wilson's Creek, Omeo, 2029, 2030.
- McPhee, P. J., Merbein, 12080, 12094, 12117.
- McPherson, A., 32 Coronet-street, Flemington, W.1, 11770, 11771, 11792, 11798, 11828, 11829, 11913, 11917, 11947, 11948.
- McPherson, Miss Eva, 10 Glenvale-road, Glen Iris, S.E.6, 9762, 9916, 9946, 9947, 9966, 9970, 9971, 9976, 9977, 9982, 9984.
- MacPherson, J., 470 Burke-road, Camberwell, 8289, 8309, 8340, 8341, 8367, 8377, 8385.
- McPherson, M. W., Peary-street, Belmont, Geelong, 6760.
- McRae, E. M., North Prentice, via Rutherglen, 10845, 10855, 11089, 11109, 11138, 11147, 11186, 11193, 11229, 11263, 11428, 11446, 11495, 11496, 11577, 11578, 11606.
- Macrorie, W., 103 The Grove, Coburg, 11884, 11943.
- MacSymons, Mrs. J. P., 42 Neerim-road, Caulfield, 6759.
- Mactier, David, "Nasechol," Tatura, 7107, 7113, 7141, 7148, 7154, 7167, 7230, 7239, 7247, 7251, 7261, 7271.
- Mactier, Robert, and Sons, "Reitcam," Tatura, 7106, 7112, 7122, 7130, 7140, 7156, 7166, 7229, 7238, 7246, 7250, 7260, 7270, 7297.
- Mactier, W. Angus, Merri Ponds, Tatura, 7104, 7105.
- MacVean, Mrs. J. H., "Glencoe," Ladysmith, via Wagga Wagga, N.S.W., 4793, 4799, 4803, 4804, 4809, 4810, 4814, 4815.
- McWiggan, Mrs. E., Vermont, 6481, 6502.

- McWilliams' Wines Ltd., Hanwood Winery, Griffith, N.S.W., 8156, 8163, 8172, 8182, 8193, 8203, 8212, 8219, 8225, 8229, 8233, 8237, 8242, 8248, 8251, 8252, 8267, 8268, 8275, 8282, 8291, 8298, 8311, 8345, 8371, 8380, 8388, 8397, 8422, 8426, 8431, 8442, 8451, 8473, 8483.
- Madden, Mrs. B., 52 Ethel-street, Thornbury, 9634.
- Maddern, T., and Sons, Blackheath, via Horsham, 17, 108, 136, 137, 138, 162, 163, 164, 175, 183, 198.
- Maffra Co-operative Milk Products Co. Ltd., Maffra, 8069, 8090, 8110.
- Mahaffy, L., C/o Secretary St. Kilda M.C.C., 61 High-street, St. Kilda, S.2, 11694.
- Mahaffy, N., C/o Secretary St. Kilda M.C.C., 61 High-street, St. Kilda, S.2, 11691.
- Maher, M., Telford-street, Yarrowonga, 3677, 4230.
- Mailer, Dr. Ramsay, Box 21, Shepparton, 1563, 1564, 1632, 1800, 1801, 1802.
- Major, W., Wattle Stud, Girgarre, 3279, 3286, 3287, 3288, 3290, 3292, 3293, 3378.
- Malcolm, E. A., 22 Dover-street, Newmarket, W.1, 6010.
- Malcolm, Miss M., 12 Skene-street, Hamilton, 9599.
- Male, W. T., 8 Boxshall-street, Middle Brighton, S.5, 3467, 3662, 3669, 4212, 5368, 5369, 5375.
- Maleny Co-operative Dairy Association Ltd., Maleny, Queensland, 8064, 8085.
- Males, R., Springvale P.O., 11803, 11817, 11833, 11914, 11927, 11963, 11989.
- Mallett, J. T., Marshall, 1486, 1530, 1531.
- Maloney, P. J., Belgonia, Tongala, 1452, 1453, 1540, 1541, 1584, 1609, 1626, 1675, 1691, 1692, 1711, 1712, 1747, 1748, 1759, 1771, 1772, 1792, 1793, 1827, 1828.
- Maloney, W. J., 3 Clarinda-street, Caulfield, 5729, 5753, 5761, 5786.
- Mangan, J., Junr., Bulleen-road, Heidelberg, 1172.
- Manger and O'Neill, Annesley-street, Echuca, 8486, 8513.
- Manley Mrs. E., Senr., Merrigum, 9165, 9224, 9355, 9462, 9723, 9759.
- Manning, A. J., 46 McIvor-road, Bendigo, 5964.
- Mannion, Mrs. T. J., "Milangil," Camperdown, 4052, 4058, 4067, 4073.
- Mannion, T. J., "Milangil," Camperdown, 4166.
- Mannix, N., Royal Park Reserve, Parkville, N.2, 7061.
- Manton, Mrs. H. M., St. David-street, Geelong North, 6431.
- Margetts, V. G., Longerenong Agricultural College, Dooen, 10471, 10579.
- Margrett, G., 167 Spensley-street, Clifton Hill, 4520, 4522.
- Marr, W. L., 53 Garland-road, Naremburn, Sydney, N.S.W., 3679, 3686, 3692.
- Marrabel, Miss J. A., Warragul, 9337.
- Marrabel, L. G., Warragul, 2057, 2058, 2065.
- Marriott, A. and H., South-road, Moorabbin, 7315, 7319, 7323, 7326, 7355.
- Marriott R. H., and Son, "Shandon," Moorooduc, 7349, 7354, 7358.
- Marshall, G., 42 Honeysuckle-street, Bendigo, 5045, 5072, 5076, 5090, 5118, 5198.
- Marshall, Mrs. M., 21 Canterbury-road, Surrey Hills, E.10, 9721.
- Marskell, G. W., 106 March-street, Orange, N.S.W., 4028, 4037, 4049.
- Martin, A. C., "Grace Park," Greensborough, 4571.
- Martin, Miss J., Buln Buln East, 10022.
- Martin, J. L., Strathkellar, 8116.
- Maryborough Co-operative Dairy Association Ltd., Kent-street, Maryborough, Queensland, 8066, 8067, 8068, 8087, 8088, 8089.
- Maskell, Charles, Tatura, 7153, 7236, 7243, 7258, 7267, 7288, 7294.
- Mason, F. L., 3 White-street, Fairfield, N.20, 6359.
- Mason, R., 7 Austin-street, Balwyn, E.8, 4284, 4294, 4298, 4304.
- Masterson, P., 5 Everett-street, West Brunswick, N.12, 3828, 3841, 3857, 3988.
- Mathes, H. C., Vickers-street, Sebastopol, via Ballarat, 3568, 3569, 3584, 3585.
- Matheson, A., Lardner-road, Warragul, 7213.
- Matheson, P., Tallangatta, 3559.
- Mathews, V. A. H., 25 Locksley-road, Ivanhoe, N.21, 6928, 6967.
- Matthews, B., Town Hall Hotel, Daylesford, 3571, 3576, 3590, 3591, 4514.
- Matthews, F., 38 Henry-street, Oakleigh, S.E.12, 11877, 11940.
- Matthews, H., Somerville-street, Maribyrnong, 4168.
- Mawbey, Miss Nellie, 77 Flemington-street, Flemington, 9509.
- May, Pryce, Diamond Creek, 8640, 8646, 8651, 8666, 8670, 8692, 8704, 8708, 8717, 8723, 8725, 8732, 8745, 8756, 8763, 8769.
- Maynard, Dr. R. B., C/o Eye and Ear Hospital, 455 Victoria-parade, East Melbourne, C.2, 6768, 6771.
- Meaker, C., Parkville, N.2, 4988, 4994, 5039, 5040, 5043, 5044, 5048, 5049, 5050, 5054, 5055, 5057, 5058, 5059, 5062, 5063, 5067, 5068, 5069, 5073, 5074, 5091, 5092, 5098, 5099, 5103, 5112, 5116, 5119, 5583, 5585, 5588, 5602.
- Meaklim Bros., Roseneath, Mooropna, 2243, 2244, 2270, 2280, 2295, 2323, 2324, 2350, 2357, 2975, 2979.
- Meier, A., "Fairview," Sydney-road, Kilmore, 1463, 1516, 1575, 1576, 1619, 1620, 1621, 1636, 1637, 1644, 1767, 1780, 2405, 2411, 2415, 2431, 2438, 2444.
- Melbourne and Metropolitan Board of Works, 110 Spencer-street, Melbourne, 2002, 2003, 2004, 2017, 2021, 2023, 2026, 2033, 2039, 2042, 2898, 2903, 2936.
- Melbourne Dried Fruits Pty. Ltd., 218 Latrobe-street, Melbourne, C.1, 8895.
- Melbourne Hunt Club, 10755, 10758, 10760.
- Mendelsohn, G. P., Longerenong Agricultural College, Dooen, 10662, 10667.
- Mendelssohn, Miss E., 91 Elizabeth Bay-road, Elizabeth Bay, Sydney, N.S.W., 9664, 9737, 9823.

- Mercer, Miss K., High-street, Campbelltown, Tasmania, 9872.
 Meredith, Miss Esme, 39 Holroyd-street, Coburg, 8948.
 Metcalf, James, Green Hill, 2605, 2606, 2625, 2626, 2641, 2642, 2650, 2651, 2664, 2665, 2685, 2686, 2702, 2703, 2717, 2725, 2726, 2738, 2739.
 Metcalf, Richard James, Green Hill, 10617.
 Meyers, G., Outhwaite-road, Heidelberg West, 3595.
 Meyers, Norman, 48 Queen's-avenue, Carnegie, S.E.9, 6490.
 Michael, A. R., Woomelang, 7117, 7133, 7136.
 Michie, Mr. and Mrs. D., 19 Montague-street, Moonee Ponds, 5688.
 Middenway, Mrs. E., 170 Donald-street, East Brunswick, N.11, 9530.
 Midolo, F. L., 130 Powlett-street, East Melbourne, 4970, 4971, 4972, 4973, 4974, 4975, 4977, 4978, 4980, 4998, 4999, 5000.
 Midolo, T., 73 Lincoln-street, North Richmond, E.1, 4852, 4853, 4854, 4855, 4856, 4857, 4858, 4859, 4860, 4861, 4862, 4863, 4864, 4865, 4866, 4867, 4868, 4869, 4870, 4871, 4872, 4873, 4874, 4875, 4876, 4877, 4878, 4879, 4880, 4881.
 Mifsud, L. J., and Son, 2 Wheatland-road, Malvern, S.E.4, 5366, 5371, 5373, 5385.
 Milawa Co-operative Dairy Co. Ltd., Milawa, 8111.
 Mildura Agricultural Society, Game-street, Merbein, 7449.
 Mildura and District Butter and Bacon Co. Ltd., Seventh-street, Mildura, 8062, 8083, 8096, 8108.
 Mildura Co-operative Fruit Co. Ltd., Mildura, 8867, 8873, 8877, 8880, 8884, 8887, 8890, 8893.
 Mill Bros., "Glen Cooe," Axedale, 1248, 1337, 1355, 1367, 1380.
 Millar, Miss A. R., "Wanganui," Stanley-grove, Canterbury, E.7, 6649.
 Millard, Mrs. E., 14 Hastings-road, Hawthorn, E.3, 7027.
 Miller, B., C/o Secretary St. Kilda M.C.C., 61 High-street, St. Kilda, S.2, 11698.
 Miller, Cyril J., 400 Bay-street, Brighton, 5896.
 Miller, Mrs. E. F., Fawcner Park, Eltham P.O., 6995, 7004.
 Miller, G., South-road, Moorabbin, 7311, 7338, 7350, 7373, 7375.
 Miller, H. S., Warrandyte, 5660.
 Miller, Mrs. J., Gisborne Park, Gisborne, 6161.
 Miller, V., C/o Secretary St. Kilda M.C.C., 61 High-street, St. Kilda, S.2, 11697.
 Miller, Mrs. W. G., Scottsdale, Tasmania, 9531.
 Miller, W. J., "Fair View," Diamond Creek, 8659, 8688, 8694, 8726, 8747, 8758.
 Milligan, R. J., 28 Hatter-street, Pascoe Vale, 3768, 3774, 3783.
 Mills, A. J., Dookie Agricultural College, Dookie, 10534.
 Mills, Miss E., 18 Alfred-road, North Essendon, 9238, 9268, 9280.
 Mills, Mrs. Nellie, 126 Epsom-road, Ascot Vale, 5654.
 Mills, Richard, Box 28, Finley, N.S.W., 4743, 4745.
 Mills, Robert, Naring East, 3041, 3042, 3062, 3094.
 Milne and Co., Box 359d., G.P.O., Adelaide, S.A., 8467, 8468, 8475, 8476, 8478, 8479, 8482.
 Milne, A., Highton Lofts, Kent-street, Ascot Vale, W.2, 5212, 5215, 5219, 5220, 5223, 5226, 5231.
 Milne, Miss E., 637 Lygon-street, North Carlton, N.4, 5855.
 Milner, M., 603 North-road, Ormond, S.E.9, 6278, 6301.
 Milner, Mrs. Murray, 49 Gardenvale-road, Gardenvale, 5730.
 Milner, T., 45 Austin-crescent, Pascoe Vale, W.8, 4704, 4710, 4758, 4768, 4773, 4777.
 Minchin, Mrs. C. E., "Miramar," Werribee South, 9452.
 Minchin, G., Tocumwal, N.S.W., 11772, 11793, 11814, 11830, 11918.
 Minchin, N., Toolamba West, via Tatura, 11820, 11845, 11864, 11938.
 Minchin R., Toolamba West, via Tatura, 11876.
 Minchinton, P., Centreway, St. Arnaud, 6924.
 Missen, Miss Ivy, "Hillcrest," Beeac, 9313, 9317, 9341, 9349, 9364, 9432, 9433, 9446, 9457, 9458, 9467, 9468.
 Missen T. G., Rockbank, 11892.
 Missen, W. H., Merbein, 8872.
 Mitchell and O'Brien, C/o Campbell and Sons, Chancery House, 485 Bourke-street, Melbourne, 5, 24, 25, 35, 36, 37.
 Mitchell and Wearn, 2 Cranwell-avenue, North Essendon, 5680.
 Mitchell, E. and E., "Na-Chung," Laver-street, Studley Park, Kew, E.4, 6015, 6016, 6021, 6022, 6023, 6026.
 Mitchell, H. L., "Orana," Croydon-road, Croydon, 4206, 4246.
 Mitchell, Miss Ivy M., "Kelvin Grove," Box 32, Tatura, 8117.
 Mitchell, Master J., C/o Maryvale Kennels, 55 Moorabbin-road, Mentone, 6509.
 Mitchell, Mrs. J., "Kelvin Grove," Box 32, Tatura, 8118.
 Mitchell, Mrs. M., Toongabbie, 9548.
 Mitchell, Mr. and Mrs. N., 14 Lexia-street, Ashburton, S.E.11, 5887, 5894, 6035, 6556.
 Mitchell, R. H., Clifford Farm, Linton, 1533, 1534, 1648, 1788, 1835.
 Mitchell, R. R., 34 Range-road, South Camberwell, 5859, 5882, 6563.
 Mitchell, W. C., 329 Wattle-tree-road, East Malvern, S.E.5, 6747.
 Mock, W., Mahoney's-road, East Burwood, 8641, 8655, 8660, 8678, 8680, 8684, 8695, 8711, 8719, 8727, 8738, 8742, 8748, 8759.
 Mole, E. Bryan, Longerenong Agricultural College, Dooen, 10672.
 Moller, Herbert A., Leopold P.O., via Geelong, 7313, 7316, 7320, 7324, 7329, 7344, 7356.

- Moloney, E., Chester-street, Moree, N.S.W., 11614.
 Moncrieff, Mrs. A. H., 29 Grantham-street, West Brunswick, 6046, 6165, 6171, 6183, 7063.
 Monk, A. J., 5 Mernda-avenue, Glenhuntly, 3440, 3443, 3515, 3610, 3611, 3614, 3616, 4521, 4525.
 Moodie, W., Clarence-street, Geelong West, 6730.
 Mooney, Trooper W. W., Police Depot, Melbourne, 404.
 Moore, Mrs. A. D., 45 Martin-road, Glen Iris, 7047.
 Moore, Miss Annie, 29 Carrington-street, Pascoe Vale South, W.7, 10002.
 Moore, F. T., 152 Nimmo-street, Essendon, W.5, 4487, 4565.
 Moore, Hunter Estate, C/o Campbell and Sons, Chancery House, 485 Bourke Street, Melbourne, 39.
 Moore, Miss Jean, 45 Martin-road, Glen Iris, 7082.
 Moore, Mrs. K., "Two Bays," Somerville, 6017, 6029.
 Moore, P., 20 Percy-street, Balwyn, E.8, 4554, 4555.
 Moore, T., 61 Heidelberg-road, Clifton Hill, N.8, 4155, 4156.
 Moore, T., Kialla East, 3359, 3360, 3361, 3362, 3363, 3364, 3422, 3431.
 Moran, R. M., 59 Dickens-street, Elwood, S.3, 3984, 4005.
 More Bros., Woori Yallock, 3498, 4390.
 Morey, Miss V., 4 Hall-street, Moonee Ponds, W.4, 9275, 9396, 9735.
 Moriarty, Mrs. Agnes M., 208 Oxide-street, Broken Hill, N.S.W., 8500, 8527.
 Moriarty, J. R., 223 Oxide-street, Broken Hill, N.S.W., 8499, 8526.
 Morris, C. H., and Sons, "Mia Mia," Vineyard, Brown's Plains, Rutherglen, 8164, 8173, 8183, 8204, 8213, 8220, 8226, 8235, 8243, 8249, 8346, 8360, 8374, 8381, 8398, 8407.
 Morris, Mrs. George, Evans-street, Belmont, Geelong, 10107, 10138, 10217, 10238, 10298.
 Morris, Mrs. H. W., 7 Woolton-avenue, Thornbury, 7075, 7080.
 Morris, Mrs. J., 395 Wellington-street, Clifton Hill, N.8, 6994, 7024.
 Morris, Mrs. J. W., 12 O'Grady-street, Clifton Hill, 10118, 10292, 10329, 10369, 10375, 10381.
 Morris, Mrs. L., 81 Aberdeen-road, East Prahran, 9316.
 Morris, S. J., Victoria-street, Daylesford, 4349.
 Morris, Miss V. L., 1 Bayview-avenue, Auburn, E.3, 9797, 9803, 9824, 9954.
 Morrison, Miss Ann, "Pisa," Cressy, Tasmania, 9870, 9875.
 Morrison, Miss Hazel, "Hazelwood," Dumosa, 10315, 10378, 10384.
 Morrison, Mrs. Hugh, "Hazelwood," Dumosa, 9362, 9974, 9986.
 Morrison, Mrs. John, "Pine Grove," Dean, 10034.
 Morrison, Miss Nettie, "Hazelwood," Dumosa, 10134, 10201, 10344.
 Morton, Miss F., 20 Passfield-street, West Brunswick, 8959.
 Morton, M. E., 20 Passfield-street, West Brunswick, 6919.
 Moscript, Miss V. A., 191 Victoria-street, East Brunswick, 4453, 4572, 4573.
 Moses, J., "Camp Hill," Tallarook, 1846, 1848, 1855, 11998, 12006, 12011, 12024, 12029.
 Moss, Ernest, 205 Park-street, Parkville, N.2, 10693.
 Moss, G. C., Waaia, 10480.
 Moss, J., 72 Brighton-road, St. Kilda, 10908, 11020, 11036, 11187, 11247, 11320.
 Moss, William H., 1 Primrose-street, Moonee Ponds, 3675, 3676, 3683, 3684, 3685, 3690, 3691, 3695, 3696, 3697, 3698, 4535, 4536, 4537, 4538, 4539.
 Moulden, Miss E., 29 Henry-street, Horsham, 10006, 10007.
 Moulder, Miss Natalie, State School, Ringwood, 8970.
 Muhlebach, Estate of the late W. J., "Retreat," Batesford, 1232, 1268, 1269, 1335, 1336, 1362, 1389, 1409, 1448.
 Muhlebach, S. G., "Retreat," Batesford, 10518, 10533.
 Mullavey, F. J., Charles-street, Roma, Queensland, 8484, 8511.
 Mullins, M. E., Baringhup West, via Maldon, 2219, 2247, 2248, 2320, 2325, 2326.
 Munro, Mrs. C., 73 Peel-street South, Ballarat, 9311, 9701, 9821, 9822.
 Munro, Mrs. Isabel, 54 Eastern-road, South Melbourne, S.C.5, 9388.
 Muntz, Miss F. A., Woodend, 10027, 10046, 10123.
 Murphy, A., Warrenheip, 12050, 12059.
 Murphy, Miss A. T., 43 Eglinton-street, Moonee Ponds, 9923, 9929, 9932, 9934, 9951.
 Murphy, E., and Sons Pty. Ltd., 248 Whitehall-street, Yarraville, W.13, 209, 256, 262, 263.
 Murphy, Miss Eileen, 16 Milton-street, Glenhuntly, 9166, 9202.
 Murphy, Mrs. J., Dudley-street, Rochester P.O., 9314.
 Murphy, J. C., 12 Holmwood-avenue, Middle Brighton, S.5, 10456.
 Murrabit Packing Co. Pty. Ltd., Murrabit, 8866.
 Murray, Alex., Coldstream, 1, 16.
 Murray Breweries Pty. Ltd., Beechworth, 8488, 8515.
 Murray, H., Somerville, 8693.
 Murray, Mrs. M., Gisborne, 6012.
 Murrell, Mrs. W., Latrobe-street, Mentone, S.11, 483, 540, 11095, 11150, 11335, 11370, 11383.
 Murrumbidgee Co-operative Dairy Co. Ltd., South Wagga Wagga, N.S.W., 8065, 8086.
 Musgrove, G., 6 Sutton-grove, Richmond, 5900.
 Mussett, F., 107 Rosmoyn-street, Thornbury, 11680.

- Mustey, Miss J., High-street, Lancefield, 10037, 10072.
 Mustey, Miss M., High-street, Lancefield, 9526.
 Myers, T. A. and E. M., "Burn Brae," Dean, 826, 827, 835.
 Nancarrow, Mrs. J., 24 Scott-street, Essendon, 6086, 6136.
 Nash, Miss H., 80 George-street, East Melbourne, 9719, 10021.
 Nathan, C., Tongala, 1454, 1543, 1587, 1660, 1715, 1974.
 Nathan and Wyeth, 19 St. James-street, Melbourne, 8466.
 Neale, J. W., "Tooram," Allansford, 11597.
 Neale, S. J. and Elder, D., 13 Cromwell-road, Hawksburn, 6496.
 Neelands, Miss M. J., 15 Waterloo-road, Northcote, 9441, 9453, 9464.
 Nelwand, Trooper C. L., Police Depot, Melbourne, 423.
 Nelson, Mrs. Raymond, 48 First-avenue, East Kew, E.4, 9197, 9201.
 Ness, J. L., 25 Dickens-street, Moonee Ponds, W.4, 4657.
 Neuendorf, L., "Yerana," 92 Belford-road, East Kew, 6799, 6809, 6815.
 Newcombe, A. E., Big Pat's Creek, near Warburton, 12101, 12125.
 Newman, A. G., 44 Cochrane-street, North Brighton, S.5, 10748, 10775, 10837.
 Newman, Mrs. O., Bayswater-road, Bayswater, 5659, 5663, 5683.
 Newnham, E., Burnett-road, Castlemaine, 4434.
 Newport Power House Tug-of-War Team, c/o P. Johnston (Secretary), Railway Power House, Newport, 12038.
 Newton, L., 227 Union-street, West Brunswick, 11726.
 Newton, Mrs. Peter, Boree-street, Barcaldine, Queensland, 9154, 9176, 9178, 9206, 9244, 9299, 9306, 9326, 9330, 9339, 9348, 9357.
 Niall, K. M., "Hadlow," Mornington, 4396, 4402, 4825, 4833, 4845.
 Nichol, A. L., Moorabbin-road, Cheltenham, 3574.
 Nichol, J. H., Wabba Park, Upper Murray, 431, 443, 10704, 10720, 10772, 10780, 10791, 10802, 10812, 10832, 10852, 10876, 10936, 10952, 10965.
 Nicholas, A. M., Selsey Jersey Stud Farm, Shoreham, 456, 509, 554, 1467, 1481, 1482, 1527, 1528, 1582, 1583, 1604, 1647, 1658, 1670, 1671, 1707, 1708, 1769, 1783, 11208, 11234.
 Nicholls, H., "Uralla," Drishane-street, Coburg, N.13, 6626.
 Nickell, Miss Leah A., 12 Stirling-street, Kew, E.4, 9490.
 Nicklen, R. E., and Son, 3 Lucas-street, Brighton, S.6, 4231, 4255.
 Nicol, Mrs. L. A., Box 15, Dandenong, 358, 383, 812, 813, 11017, 11034, 11310, 11321, 11345.
 Nicolson, Athol D., "Streanshall, Campbell Town, Tasmania, 2780, 2832, 2833.
 Nielsen, S., Dookie Agricultural College, Dookie, 10487, 10543.
 Niewand, H. L., "Sunways," Murtoa, 2945, 2950, 2955.
 Noble, Mrs. F. M., 70 Kent-street, Richmond, E.1, 6132.
 Noble, T. M. and Son, Maffra, 1519, 1577, 1578, 1817, 1818, 3207, 3219, 3229, 3230, 3242, 3243, 3253, 3254, 3266, 3267, 3277, 3278, 3372, 3373, 3403, 3404, 3420, 3421.
 Noel, A. W., Terang, 2027, 2028.
 Noonan, John L., 6 Finch-street, East Malvern, S.E.5, 6810.
 Northeast, W. F., and Son, 40 Elster-avenue, Gardenvale, S.4, 3501, 3508, 4257, 4275, 4543, 4575, 4589, 4643.
 Northern Dairy Co. Ltd., Tongala, 8054, 8074, 8103.
 Norwood, Mrs. A., 17 King-street, Essendon, W.5, 6240, 6241, 6247, 6256.
 Nott, Percy, Town View, Rutherglen, 8171, 8180, 8211, 8218, 8224, 8247.
 Nyah Fruitgrowers' Co-operative Co. Ltd., Nyah West, 8870, 8876, 8883.
 Oakey District Co-operative Dairy Association Ltd., Oakey, Queensland, 8059, 8080.
 Oaklands Hunt Club, c/o I. C. Robertson, 527 Collins-street, Melbourne, C.11, 10754, 10757, 10759.
 O'Brien Bros., Calivil, via Mitiamo, 7216.
 O'Bryan, Mrs. E., The Parade, Terang, 9136.
 O'Carroll, J. P., 59 Grange-road, Alphington, N.20, 6738.
 Occolowitz, Mrs. F., 155 Drummond-street, Carlton, 11871.
 Ockleshaw, Mrs. F. L., 99 Collins-street, Thornbury, N.17, 9215, 9416, 9552.
 O'Connor, Mrs. C., 48a Davey-avenue, Oakleigh, 9251.
 O'Connor, Miss H., Maldon, 4728, 4734, 4741.
 O'Connor, Mrs. M., 9 St. Edmond's-road, Prahran, S.1, 7068, 7071, 7072, 7086.
 O'Day, Mrs., 137 Farrell-street, Port Melbourne, 11800, 11879, 11926, 11968.
 O'Donnell, M. J., 32 Filson-street, Ascot Vale, 4293.
 O'Farrell, T., Box 9, South Wagga, N.S.W., 6697, 6711.
 Ogden, H. G., Simmie, Koyuga P.O., 11811, 11846.
 Ogden, Trooper J. W., Police Depot, Melbourne, 421.
 O'Hare, Mrs. M., 229 Waterdale-road, Ivanhoe, 9383.
 O'Hehir, M., Garfield, 12097, 12129.
 Oke, Mrs. C. M., Glenrowan P.O., 9536, 9619, 9650, 9657.
 Oke, Miss Leila, 13 Sydney-street, Sunshine, 9671.
 O'Keefe, Miss, 503 Canning-street, North Carlton, 9570, 9741.
 O'Keefe, M., 32 Ebdon-street, Elsternwick, S.4, 11840, 11902, 11970.
 O'Keefe, Mrs. M. V., 41 Male-street, Middle Brighton, 318, 11791, 11962.
 Oldham, Desmond T., Maeldune, 140 Elphin-road, Launceston, Tasmania, 6907, 6972.
 Olive, Mrs. C., Duncan's-road, Werribee, 10408, 10412, 10418, 10425.
 Oliver, A. H., Rylands, Maingamp, 2078.

- Oliver, Walter, Lepton, Box 44, Dandenong, 2072, 2073, 2080, 2081, 2113, 2120, 2126, 2127, 2134, 2135.
- Oliver, W. J., 1 Tulip-street, Black Rock, 11936.
- Onley, W. H., Caldermeade, 1310, 1323, 1376, 10448.
- Opie, Thomas J., Craighill Stud, Kyneton, 9, 21.
- Ormiston, G. C., 173 Hotham-street, East St. Kilda, 10457.
- Osbourne, Mrs. A. E., Box 18, Portland, 9186, 10097, 10108, 10117, 10139, 10173, 10180, 10299, 10324.
- O'Sullivan, B., "Wattle Park," via Seymour, 293, 301.
- O'Toole, M. M., 90 Strathalbyn-street, North Kew, E.5, 6409, 6412, 6423, 6430.
- O'Toole, Miss P., Rowville P.O., 6044.
- Otton, John, Auckland-street, Bega, N.S.W., 8501, 8528.
- Ottrey, T. J., Mucklesford Railway, 11406, 11426, 11458, 11487, 11572.
- Owens, A. H., 16 St. David-street, Northcote, 5010, 5014, 5022, 5035.
- Owens, Mrs. E., 1 The Avenue, Windsor, S.1, 9566, 9749.
- Owler, D. C., 136 Wattletree-road, Malvern, 210, 765.
- Padgett, I., Werribee, 1951.
- Padgett, J., 14 Edinburgh-street, Hampton, 6779, 6811, 6817, 6827.
- Page, E. F., Walker's Settlement, Curlwaa, N.S.W., 8832, 8833, 8838, 8840, 8845, 8849, 8854, 8855, 8860, 8861.
- Page, Mrs. M., State Savings Bank, Ascot Vale, W.2, 10348.
- Paine, Miss N., 62 Pentland-parade, Seddon, W.13, 6119, 6137.
- Pakenham R.C. School, Pakenham, 8584, 8585, 8586, 8587, 8588, 8589.
- Palethorpe, Mrs. J., 38 Breese-street, Brunswick, N.13, 10330.
- Palmer, Miss D., 368 Rae-street, North Fitzroy, 6045.
- Palmer, Mrs. E., "Bonsall," Myrniong, 10230, 10361, 10371, 10376, 10382.
- Pape, E., Wynarka, S.A., 4027, 4036.
- Pape, J., Whitehorse-road, Blackburn, 11025, 11042, 11292.
- Pardew, Miss Dorothy, Box 22, Orbost, 9513.
- Parish, Mrs. J. M., Somerleyton Kennels, Sandgate, Queensland, 6728.
- Parker Bros., "Delamere," Box 48, Seymour, 1237, 1259, 1419, 1433.
- Parker, J. W., 36 Wilson-street, Yarraville, W.13, 3491.
- Parker, Ray, Exchange Hotel, Footscray, 11643, 11655, 11668.
- Parker, Miss Shirley, 78 Strathalbyn-street, East Kew, 315, 611, 623, 694, 11060, 11258, 11274, 11283.
- Parker, T., Pepper's Plains, via Warracknabeal, 73, 93, 139, 165.
- Parker, Mrs. W. S., Yarra Glen, 9332, 9336, 9340, 9350, 9360, 9734.
- Parkinson, Mrs. R. H., Maribyrnong-road, Moonee Ponds, W.4, 6913.
- Parr, W. and S., Tullamarine, 7278, 7279.
- Parsons, Miss Nancye, 477 Melbourne-road, Newport, W.15, 8933.
- Parsons, R. F., Box 5, Mordialloc, 975.
- Partington, W. J., Willis Vale, Greensborough, 1458, 1499, 1500, 1558, 1594, 1698, 1798.
- Partridge and Aitkin, 9 Magdala-avenue, Essendon North, W.6, 12013.
- Pasco, Stanley J., Box 1406, G.P.O., Melbourne, 6819, 6835.
- Pata, Mrs. P. J., Maiden Gully, Bendigo, 9257, 9304.
- Paternoster, J., Berwick, 3437, 3472, 3601, 4371.
- Paterson, Mrs. J., 106 Empress-road, Surrey Hills, E.10, 6625.
- Paterson, J., 3 Servante-street, Sunshine, 5658.
- Paterson, K. W., "Woodlands," Emu Flat, via Tooborac, 395, 428, 441, 454, 476, 507, 530, 552, 562, 595, 11077, 11080, 11117, 11197, 11436, 11453, 11477.
- Paton, Miss Shirley, Glenburnie-road, Mitcham, 6246.
- Paton, W. S., Glenburnie-road, Mitcham, 4542.
- Patten, Miss V., 44 Merton-street, Albert Park, 5780.
- Patten, W. J., 30 Tunbridge-street, Flemington, 464, 482, 498, 517, 539, 582, 640, 659, 10705, 10721, 10727, 10736, 10739, 10746, 10753, 10762, 10785, 10792, 10804, 10824, 10836, 10842, 10858, 10871, 10879, 10888, 10896, 10907, 10915, 10926, 10929, 10954, 10957, 10977, 11019, 11041, 11087, 11102, 11132, 11156, 11181, 11217, 11239, 11261, 11277, 11308, 11319, 11329, 11767, 11815.
- Patterson, J. D., and Forbes, W. L., Nagambie, 6696.
- Patterson, Miss Joan, St. Mary's School, Sunbury, 9484.
- Patterson, Miss Thelma, St. Mary's School, Sunbury, 9482.
- Patullo, N., Waverley-parade, Pascoe Vale, 6508.
- Paul, Miss K., 62 Liddiard-street, Glenferrie, E.2, 6088.
- Paulin, James, c/o F. Watkins Pty. Ltd., Bourke-street, Melbourne, 6413.
- Paxton, H. G., Signs Office, Warburton, 5712.
- Payne, Capt. A. E. T., "Yarra View," Lilydale, 1850, 1851, 2365, 2368, 2369, 2372, 2373, 2376, 2378, 2379, 2381, 2382, 2387, 2388, 2391, 2392, 2395, 2397, 2398, 2399.
- Payne, A. L., Elder-street, Lambton, N.S.W., 439, 451, 470, 504, 526, 549, 571, 10702, 10709, 10716, 10771, 10779, 10789, 10799, 10808, 10826, 10834, 10839, 10932, 10945, 10953, 10960, 10979, 10982, 10985, 10987, 10992, 11103.
- Payne, George, Aitken-street, Alexandra, 1525, 1526, 1531, 1646, 1706.
- Payne, Mrs. L. M., Lara Lake, 5731, 5776.
- Payne, Mrs. P. J., Aitken-street, Alexandra, 9164, 9438.
- Paynting, T., 27 Wood-street, Ascot Vale, 3765, 3771.
- Pearce, Mrs. Bruce, Vermont, 7057, 10059, 10075, 10137.
- Pearce, Bruce, Vermont, 6999.
- Pearce, F. C., Bacchus Marsh, 7245, 7269, 7296.

- Pearce, Lawry R., 1033 Mount Alexander-road, Essendon, W.5, 3441, 3445, 3446, 3493, 3619, 3702, 3726, 3727, 3720, 3733, 3736, 3740, 3744, 3745, 3747, 3748, 3750, 3751, 3754, 3755.
- Pearse, Percy Dean, 3451, 3482, 3489, 3521, 3526, 3529, 3717, 3762, 3767, 3773, 3905, 3913, 3922, 3951, 3968, 3969, 3977, 3982, 3983, 4018, 4021, 4032, 4033, 4041, 4042, 4051, 4057, 4160, 4705, 4711, 4712, 4720, 4721, 4723, 4724, 4727, 4731, 4732, 4753, 4759, 4765, 4769, 4774, 4786, 4787, 4792, 4793, 4819, 4821, 4823, 4824, 4829.
- Pearson Bros., 62 Autumn-street, Orange East, N.S.W., 3915, 3924, 3929.
- Pearson, James G., Pty. Ltd., 60 William-street, Melbourne, 8333, 8351, 8366, 8394.
- Pearson, Miss Joan, Station-street, Berwick, 334, 632, 686, 705, 11303.
- Pearson, L., 97 Hopetoun-avenue, West Brunswick, 3603.
- Peart, H. G., Colac, 3942.
- Peddie, Mrs. Aimee, 10783, 10822, 10959, 11353, 11414, 11433.
- Peddie, Miss Joy Aimee, 33 Rowe-street, North Fitzroy, 520, 543, 815, 11097, 11120, 11198, 11269.
- Pennefather, H. C., Berwick, 459, 514.
- Pennell, Mr. and Mrs. Noble, 322 St. Kilda-street, Brighton, 598, 11079, 11153, 11253, 11336, 11355, 11369, 11384, 11392, 11400, 11401, 11410, 11416, 11424, 11438, 11452, 11454, 11463, 11479, 11505, 11571, 11580, 11657, 11658.
- Pennell, Noble, 322 St. Kilda-street, Brighton, S.5, 11594.
- Pepperell, Mrs. C. G., Govan-street, Footscray, W.11, 6636, 6667, 6677.
- Perkins, C. H., Box 8, Rainbow, 129, 132.
- Perry Bros., 2 South Terrace, Clifton Hill, 11096, 11119, 11151, 11174.
- Perry, Charles J., 13 Karma-avenue, East Malvern, 6849.
- Perversi, G., 295 Hoddle-street, Collingwood, 8438, 8447.
- Petre, G. W., Laughing Water Poultry Farm, Eltham, 3542, 4065, 4071.
- Pettigrove, H. G., P.B., Macorna, 7161.
- Pettigrove, T. H., and Sons, 35 Mitchell-street, Brunswick, 7200.
- Pettitt, J. R. and J. Bros., "Blinkbrae," Bell Post Hill, Geelong, 1295, 2801, 2811, 2812, 2830, 2862, 2863, 2871, 2872.
- Pfeiffer, H. E., "Golden Ridge," Woodside, S.A., 2451, 2461, 2462, 2482, 2488, 2499, 2511, 2512, 2538.
- Pharaoh, W. G., Warragul, 309, 343, 804, 11084, 11282.
- Phelan, N. T., 53 Shamrock-street, West Brunswick, 5128, 5135, 5166, 5170, 5190, 5194, 5197, 5199.
- Phibbs, John, Cordial Factory, Crowsa, New South Wales, 8510a, 8537a.
- Phillips, Miss Isabel, 58 Rose-street, Armadale, S.E.3, 8951.
- Phillips, Mrs. F. H., 19 Tennyson-street, Sandringham, S.8, 9995.
- Phillips, Percy L., Pioneer Store, Hicksborough, 3494, 4096, 4103, 4105.
- Pike, Miss L., Sea View, Tyabb, Victoria, 9227, 9270, 9443, 9454, 9465, 9469.
- Pink, Mrs. Chester, "Pine Vale," Beeac, 9430, 9440, 9463.
- Pinkerton, Miss Gladys, 9 Glenferrie-street, Caulfield, 9778.
- Piper, James E., 130 Victoria-street, Brunswick, 3934, 3948, 3954, 3956.
- Piper, Miss Nellie, 20 Miller-street, North Fitzroy, N.7, 9724, 9819.
- Pitman, A., 76 Burwood-road, Hawthorn, 11985.
- Pitman, Mrs. E. M., Gawler-street, Portland, 9141, 9143, 10360.
- Pittard, F., 7 Wood-street, North Melbourne, 11747.
- Pizer, Willam, 26 Baxter-street, Coburg, 201, 205, 206, 211, 223, 224, 250, 251, 257, 258, 264, 265, 266, 267, 764, 778, 779, 11619, 11626, 11627.
- Plant, Mrs. Emily, 123 Ormond-street, Kensington, W.1, 8916.
- Platfuss, James, Senr., Tongala, 1916, 1920, 1924, 1927, 1934, 1935, 1952, 1958, 1960, 1964, 1969.
- Plunkett, E., 38 Yarra-street, Alphington, N.20, 5610.
- Podger, Miss N., Allawah, Camperdown, 9589, 9590.
- Pogue, Robert and Sons, "Bessbrook," Toolamba, 2985, 2986.
- Porter, Mrs. W., "Fairview," Shepparton, 9675.
- Potts, W., Bentleigh, S.E.14, 11882, 11904.
- Poulter, A. J., Chewton, 8899.
- Powell, A. H., Medbrae, Merrigum, 1256, 1257.
- Powell, B., 151 Albion-street, West Brunswick, 6698.
- Power, J. R., 203 Arthur-street, Fairfield, 11709.
- Poyner, N. R., Lilydale, 1477, 1478, 1479, 1524, 1782.
- Predl, L. F., Longerenong Agricultural College, Dooen, 10671.
- Prentice, A. E., 30 Rennie-street, Thornbury, 6769, 6772, 6776.
- Preston Tug-of-War Team, c/o F. W. McCoy, 19 Patterson-street, Preston, N.18, 12042.
- Price, H., 9 Taylor-street, Thornbury, 11720.
- Price, Irvine E., Codrington, via Port Fairy, 12001, 12018.
- Price, Mrs. J. W., "Lyndhurst," 6 Madden-avenue, Glen Huntly, 5711.
- Price, N. G., 40 Oakleigh-road, Carnegie, S.E.9, 6861, 6912, 6959.
- Price, Mrs. R., 91 Youngman-street, Preston, 6997, 7000, 7053.
- Price, Miss Violet, "Woodlands," Dandenong-road, Oakleigh, 5693.
- Priestley, Miss Myrl A., 186 Tooronga-road, Glen Iris, S.E.6, 9561.
- Pritchard, Dr. G. B., and Mrs. L., 6 Kooyongkoot-road, Hawthorn, 6447, 6480.
- Pritchard, J. W., 82 Bealiba-road, Caulfield, 3711.
- Pritchard, O., 82 Bealiba-road, Caulfield, 3835.
- Prosser, Claude W., 7 Allard-street, West Brunswick, 6956.
- Pryor, F. E. and C. R., 45a Clarence-street, Elsternwick, 6229, 6233.

- Pryse, T., and Son, "Oakland," Wycheproof, 2199, 2200, 2206, 2220, 2221, 2251, 2252, 2281, 2282, 2304, 2305, 2310, 2311, 2327, 2355.
- Pullen, Mr. and Mrs. K. L., 15 Sumberg-street, Devonport, Tasmania, 6557.
- Purnell, Mrs. E. H., 18 Canterbury-road, Toorak, S.E.2, 5843.
- Purseglove, E., "Ladybower," Trangie, N.S.W., 2059.
- Pye, Miss E., 5 Kardella-street, East Malvern, S.E.5, 9598.
- Queensland Co-operative Bacon Association Ltd., Murarnie, Queensland, 8123, 8126, 8129, 8132, 8136.
- Quinn, Charles, Leonard's-crescent, Ascot Vale, 282, 283.
- Rae, Miss Violet, 3 Gordon-street, West Brunswick, N.12, 8947.
- Ragg, H., c/o R. Bennett, c/o Milledge Bros., 287 Elizabeth-street, Melbourne, 11688.
- Raggatt, F., Tongala, 1568, 1617, 1641.
- Raines, W. H., 3 Grampian-street, West Preston, 5825.
- Raistrick, J., 40 Laverton-street, Williamstown, 6326.
- Ralph, A., Wickham-road, Moorabbin, 10449.
- Ralph, A. and R., Wickham-road, Moorabbin, 1171, 1175, 1176, 1184, 1197, 1200, 1202, 1217, 1221, 1996.
- Ralph, George, Junr., 6 Foam-street, Hampton, S.7, 11768, 11816, 11856, 11924, 11961, 11992.
- Ralston, D., Violet Town, 4238, 4248, 4265, 4617, 4626, 4640, 4654.
- Ramsay, A., c/o R. Bennett, c/o Milledge Bros., 287 Elizabeth-street, Melbourne, 11687.
- Ramsay, Miss Doris E. A., State School, Ringwood, 9893.
- Ramsay, Urquhart, Turkeith, Winchelsea, 2878, 2879, 2884, 2885, 2890, 2895, 3001, 3005.
- Rankin, Mrs. C., 351 Douglas-parade, Newport, W.15, 10069, 10091, 10181, 10301, 10354.
- Rawlings, Mrs. J., Whittlesea, 10366.
- Rayner, W., Southampton-street, Footscray, 11628, 11633.
- Reaburn, Mrs. J., Haig-street, Croydon, 6850, 6931.
- Read, A. G., Carlsburg-road, Eaglemont, 580, 647, 693, 711, 11286.
- Read, J. C., 147 Lygon-street, East Brunswick, 5910.
- Reading, Albert M., Wallaloo, via Stawell, 2940, 2946, 2951, 2956.
- Reardon, Miss Florence, 25 Hoddle-street, North Richmond, 9569.
- Rebottaro, Mrs. S., 303 Riversdale-road, Auburn, 5810.
- Reddan, Michael, Tullamarine, 7275, 7284.
- Reddan, Patrick, Holdinview, Diggers' Rest, 7280.
- Reed Bros., Bridge-street, Bendigo, 8507, 8508, 8534, 8535.
- Reid, Miss B. Bruce, G.M.V.C., "Blossom Park," Bundcora, 302.
- Reid, R. D., 16 Latrobe Terrace, Geelong, 6332, 6337.
- Reilly, N., c/o D. Sexton, Newport P.O., 11785.
- Relbia Farm and Dairy Pty. Ltd., Relbia, Tasmania, 2598, 2610, 2611, 2632, 2633, 2645, 2689, 2690, 2709, 2710, 2721.
- Renmark Fruitgrowers' Co-operative Ltd., Box 8, Renmark, S.A., 8863.
- Renwick, Mrs. F. R., Strathkinness, Kingston-road, Cheltenham, 362, 371, 377, 378, 390, 579, 583, 594, 642, 673, 674, 675, 676, 700, 11056, 11225, 11265, 11279, 11293, 11313.
- Reuter, Miss Hazel, 88 McConnell-street, Kensington, W.1, 9891.
- Reyment, F., 270 Grange-road, Ormond, S.E.9, 4766, 4770.
- Reynell, Walter, and Sons Ltd., Reynella, S.A., 8153, 8159, 8167, 8176, 8185, 8208, 8215, 8227, 8230, 8236, 8244, 8263, 8296, 8297, 8307, 8308, 8321, 8332, 8350, 8400, 8409, 8464, 8465, 8481.
- Reynolds, C., 59 Sackville-street, Kew, E.4, 6770.
- Rhodesia Kennels, c/o H. E. Rhodes, 67 The Grove, Coburg, N.13, 6478.
- Rice, Miss Nell, 19 Bambra-road, Caulfield, 8957, 9324.
- Richards, Mrs., 96 Paisley-street, Footscray, 10060, 10346.
- Richards, R. J., Erica, 12077, 12098.
- Richards, S., c/o 17 Crown-street, Newmarket, 11804.
- Richardson, Mrs. Alan J., Alanville, Stanley-street, Orbest, 9551.
- Richardson Bros., Grasmere, Newlyn North, 2076, 2077, 2086, 2087, 2093, 2094, 2103, 2104, 2111, 2112, 2118, 2124, 2131, 2132, 2139, 2140, 2145, 2146, 2148, 2960, 2963, 2964.
- Richardson, C., 3 De Feu-street, North Richmond, 6238, 6249.
- Richardson, James, Pty. Ltd., 259 Little Collins-street, Melbourne, 8256, 8257, 8258, 8271, 8278, 8285, 8301, 8347, 8382, 8383, 8390, 8391, 8425, 8432.
- Richardson, Mrs. S., 81 Bellairs-avenue, Yarraville, 5755.
- Richardson, W. S., "Sutton Lea," Bacchus Marsh, 1539, 1606, 1607.
- Ride, E. J., Bank of Australasia, Footscray, W.11, 6651.
- Ridgway, Miss V., Yannathan P.O., 9183, 9190, 9236, 9262, 9271.
- Ridley, Mrs. C., 42 Auburn-avenue, Northcote, N.16, 6371.
- Ridley, C., 42 Auburn-avenue, Northcote, N.16, 11848.
- Riley, Miss Ivy, Longlea, via Bendigo, 9992.
- Ring, H. J., Stud-road, Dandenong, 4715, 4716, 4717, 5555, 5562, 5563, 5572, 5580, 5587, 5589, 5590, 5619, 5623, 5627, 5628, 5630, 5631, 7227.
- Rintoul, J., Glengarry, 3197, 3210, 3211, 3220, 3221, 3236, 3237, 3244, 3245, 3256, 3257, 3268, 3269, 3377, 3409, 3410.
- Ritchie, E. M., Pineridge Poultry Farm, Centre-road, Bentleigh, 4697, 4700, 4701.
- Ritchie, S. R., 8 Tennyson-street, Preston, N.18, 305.
- Rix, A. A., Officer P.O., 1897.

- Roberts, Mrs. A., 7 Orford-street, Moonee Ponds, 11861, 11930.
 Roberts, Mrs. A., The Swing Bridge, Cowwarr, 9674, 9678, 9716, 9889.
 Roberts, Miss Edna, 22 Wordsworth-street, Moonee Ponds, W.4, 8921.
 Roberts, J. T., 49 St. Vincent's-place, Albert Park, S.C.6, 5764.
 Roberts, V., Irymple, 8859.
 Robertson, A., Korumburra, 4467.
 Robertson, Mrs. Ann, 12 Browne-avenue, Ascot Vale, 9547.
 Robertson, Mrs. C., Junr., Barraport P.O., 9213.
 Robertson, Miss D., "Murroa," Hamilton, 697, 716, 958, 961, 11142, 11449.
 Robertson, E., 85 Flinders-street, Thornbury, 6517.
 Robertson, Mrs. J. H., 53 Denmark-street, Kew, E.4, 9942.
 Robertson, J. W., Moyne Falls, Macarthur, 954, 955, 956, 957, 959, 960, 962, 963, 964, 2056.
 Robertson, Miss M., 146 Victoria-street, Ballarat, 8902.
 Robertson, O., c/o C. Robertson, Barraport, 11808.
 Robins, F. E., Maffra, 634, 667, 1014, 1015.
 Robinson Bros., "Creighton," Millton, 5961, 5967, 5976.
 Robinson, Miss Ellen, Newlyn North P.O., 8905.
 Robinson, George, Spenague, Warrenbayne, 113, 2035, 2062.
 Robinson, Mrs. I. D., c/o "Rokewood," 40 Alfred-street, North Melbourne, N.1, 9830, 9835, 9840, 9841.
 Robinson, Miss S. L., "Kyora," Bulleen-road, East Kew, 1506, 1562, 1630, 1667, 1729.
 Robinson, W., 93 Banyan-street, Warrnambool, 7211.
 Rodda, Corrie S., P.B., Warracknabeal, 2, 11, 12, 77, 79, 96, 103, 116, 146, 147, 169, 170, 186, 187.
 Roe, R. H., Box 114, Shepparton, 12015.
 Rogers, Miss E. J., 4 Montrose-avenue, Elsternwick, S.4, 10166.
 Rogers, Miss L., 21 Ballarat-street, Yarraville, 9727, 9820.
 Rolls, C. O., 36 Shackell-street, Coburg, N.13, 6673, 6838.
 Rose, G. G., 739 Glenhuntly-road, Caulfield, S.E.8, 6718, 6723, 6743.
 Rose, Miss Letty, 17 Best-street, Preston, 10286.
 Rose, W., 21 Pitt-street, Carlton, 5148, 5149, 5150.
 Rosemann, Mrs. M., 19 Phillip-street, West Coburg, 9222, 9260, 9390.
 Ross, Charles, Kilmany Park Farm House for Boys, Box 70, Sale, 10490, 10494, 10516, 10529, 10565.
 Ross, G. S., Longerenong Agricultural College, Dooen, 10485, 10606.
 Ross, Mrs. H. E., cnr. Burnbank and Gregory streets, Ballarat North, 9594.
 Ross, John C., 17 Tennyson-street, Brighton Beach, 11287.
 Ross, R. V., Wangoola, Holbrook, N.S.W., 7, 18, 11300, 11301.
 Ross, Mrs. Simon, Manifold P.O., Geelong, 9248.
 Ross, Thomas, Stephenson-street, Spotswood, 6274.
 Ross, W. L., 39 Bay-street, Brighton, 6845.
 Rowan, Miss Betty, 37 Station-street, Camberwell, 9516.
 Rowan, Miss Jean, 37 Station-street, Camberwell, 9245.
 Rowan, Mrs. L., 37 Station-street, Camberwell, 9492, 9515.
 Rowe, Mrs. Mavis A., Hotham Pharmacy, 215 Abbotsford-street, North Melbourne, N.1, 5720.
 Rowland, Mrs. H., 100 Alma-street, West Footscray, 5957.
 Rowland, R. S., Wareek, via Maryborough, 7234, 7256, 7286.
 Rowles, J. S., "Selwor," 1 Fenwick-street, Kew, E.4, 6366, 6374.
 Rowney, Mrs., 27 Master-street, Caulfield, 10019.
 Rudduck and Co. Pty. Ltd., 556 Lonsdale-street, Melbourne, 1847, 1867, 1868, 1869, 1871, 1872, 1874, 1875, 1876, 1877, 1878, 1881, 1886, 1888, 1893, 1979, 1980, 1981, 2404, 2409, 2410, 2414, 2419, 2420, 2426, 2427, 2436, 2437, 2442, 2443, 2594, 2620, 2621, 2636, 2637, 2648, 2649, 2662, 2663, 2673, 2674, 2683, 2684, 2699, 2713, 2714, 2723, 2724, 2735, 2736.
 Rudduck, F. V., Box 28, Ringwood, 1870, 1879, 1904.
 Rudduck, H. N., "Braeside," Boneo, via Rosebud, 1869, 1861.
 Rumbold, John, Laanecoorie, 4794, 4795, 4796.
 Russell, A. H., Longerenong Agricultural College, Dooen, 10668.
 Russell, Trooper C. D., Police Depot, Melbourne, 414.
 Russell, Mrs. D., Charlton-road, Eaglemont, N.22, 10398, 10406.
 Russell, Miss P. M., 84 Seymour-road, Elsternwick, 6002, 6003.
 Russell, T. J., Lancefield, 6038.
 Rutherglen Estates Pty. Ltd., "Mount Ophir," Rutherglen, 8160, 8161, 8162, 8181, 8190, 8202, 8231, 8232, 8241, 8310, 8355, 8356, 8402, 8403, 8404, 8411.
 Rutter, J. E. H., Longerenong Agricultural College, Dooen, 10673.
 Rutter, J. F., Longerenong Agricultural College, Dooen, 10674, 10686.
 Rutzow, Mrs. J. K., 51 Ovens-street, Wangaratta, 9137, 9175, 9179, 9444, 9455, 9466.
 Ryan, Charles, Hughes-street, Ouyen, 5876, 5937, 6030.
 Ryan, Mrs. E., 67 Market-street, Essendon, W.5, 9655, 9729.
 Ryan, Miss Eileen, Carmel, 8 Dods-street, East Brunswick, E.10, 6996.
 Ryan, H. T., Agricultural College, Roseworthy, S.A., 10539, 10560, 10586, 10619, 10640.
 Ryan, Mrs. L., 28 Wilson-street, Moonee Ponds, W.4, 9442, 9698.
 Ryan, Miss Una, 1 Rathdown-street, Carlton, 9931.
 Sacred Heart School, St. Kilda, 8995, 8996, 8997, 8998, 8999, 9000, 9109, 9110, 9111, 9112, 9113, 9114, 9115, 9116, 9117.

- Sadler, F. G., "Hillcrest," Camperdown, 1106, 1107, 1121, 1127, 1131, 1149.
 Sage, J. E., Somerville, 622.
 St. Brendon's School, Flemington, 9123, 9124, 9125.
 St. Columba's School, Elwood, 8992, 8993, 8994, 9098, 9099, 9100, 9101, 9102, 9103, 9104, 9105, 9106, 9107, 9108.
 St. Mary's School, Ascot Vale, 9118, 9119, 9120, 9121, 9122.
 St. Mary's School, Sunbury, 8971, 8972, 8973, 9013, 9014, 9015, 9016.
 St. Monica's Girls' School, Moonee Ponds, 8974, 8975, 8976, 8977, 9034, 9035, 9036, 9037, 9038, 9039, 9040, 9041, 9042, 9043, 9044, 9045, 9046, 9047, 9048, 9049, 9050, 9051, 9052, 9053.
 St. Peter's G.G. School, Murrumbena, 8981, 8982, 8983, 8984, 8985, 8986, 8987, 8988, 9059, 9060.
 Sts. Peter's and Paul's Girls' School, South Melbourne, 9023, 9024, 9025, 9026, 9027, 9028, 9029, 9030, 9031, 9032, 9033.
 St. Terese's School, Essendon, 8978, 8979, 8980, 9054, 9055, 9056, 9057, 9058.
 Sale Agricultural Society, Sale, 7447.
 Salmond, J. B., "Glencraig," Deer Park, 3439, 3500, 3596, 3599, 3600, 3602, 3606, 3607, 3608, 4499, 4503, 4504.
 Salvation Army Farm, Bayswater, 1843, 7306, 7309.
 Sampson, D., 33 Rupert-street, West Footscray, 3834, 3855, 3912, 3935.
 Sampson, S. R., c/o D. Copland, Wagga, N.S.W., 4026, 4044, 4048.
 Sassella Bros., Bringenbrong Station, N.S.W., 1999, 2000, 2001, 2010, 2011, 2012, 2022, 2038, 2041, 2051, 2052, 2053, 2068.
 Sassella, S., 19 Hilda-crescent, Hawthorn, E.2, 2016, 2031, 2032.
 Sault, Miss Jean, 10 Bent-street, Caulfield, S.E.8, 9002, 9501, 9522.
 Sawyer, Stephen W., 17 Severn-street, Yarraville, W.13, 4110, 4111, 4112.
 Scales, W., 9 Stawell-street, Mentone, S.11, 4329, 4337.
 Schier, Arthur H. S., "Scotswood," Kernot, 1225, 1234, 1235, 1249, 1250, 1274, 1288, 1289, 1300, 1301, 1313, 1314, 1328, 1329, 1330, 1348, 1349, 1368, 1369, 1381, 1382, 1383, 1392, 1397, 1398, 1402, 1403, 1414, 1415, 1416, 1985, 1986, 1987, 1988.
 Schilling, L. L., 607 North-road, Ormond, 6639.
 Scholes, Mrs. Daisy, 15 Queen Victoria-street, Ballarat, 9214, 9318, 9494, 9637, 9645, 9685, 9693, 9750, 9766, 9793, 9796, 10186, 10194, 10205.
 Scholes, Trooper J. R., Police Depot, Melbourne, 415.
 Schwerdt, G. R., Police Barracks, North Terrace, Adelaide, S.A., 12054, 12066.
 Scoones and Fraser, 10 Federation-street, Ascot Vale, 424, 609, 11464, 11492.
 Scoones, J. H., Tullamarine, 11014, 11033, 11350, 11365.
 Scott, David, High-street, Epping, 10733, 10743.
 Scott, F. E., Selwyn, Yuulong, Scotsburn, 1137, 1143, 2494, 2507, 2508, 2522, 2523.
 Scott, H., Waterdale-road, Heidelberg, 11979.
 Scott, J., 5 Wellington-street, Flemington, 11717, 11718.
 Scott, Roy, 112 Canterbury-road, Camberwell, 5679.
 Scott, Mrs. W. T., 21 Trinian-street, Prahran, S.1, 6227, 6232.
 Scritchley, J. M., 690 Sydney-road, North Coburg, N.14, 5407, 5409.
 Scully, Mrs. C., 6 Westbury-grove, East St. Kilda, 9196, 9208, 9241, 9301, 9308, 9389, 9392, 9397, 9401, 9410, 9417, 9421, 9425, 9489, 9604, 9777, 9790, 9799.
 Sear, F., 54 Alfred-street, Prahran, 11701, 11736.
 Secombe, Miss Lilian, 312 Military-road, Grange, S.A., 9475, 9586, 9602.
 Senior, Miss Marjorie, 4 Malin-street, Kew, E.4, 9424.
 Seppelt, B., and Sons Ltd., 581 Collins-street, Melbourne, C.1, 8364, 8365, 8412, 8413, 8414, 8415, 8416, 8417, 8418, 8419, 8420.
 Sergeant, F. W., South-avenue, Moorabbin, 10669.
 Sergeant, John L., 576 Melbourne-road, Spotswood, W.14, 4636.
 Sewart and O'Connell, 46 William-street, Melbourne, 6777, 6813.
 Sewart, S., 138 Shield-street, Flemington, 11751.
 Sewell, C. W., Kooroocheang, 7204.
 Sewell, Dr. S. V., Road's-end, Berwick, 1856, 1890, 1899, 1900, 1909, 1913, 1953, 1954.
 Sexton, D., Newport P.O., 11842.
 Shallard Bros., 48 Mount-street, Heidelberg, 6616, 6617, 6654, 6655, 6663, 6664, 6694, 6695.
 Shallard, W. B., Montmorency, 6640.
 Shamrock Tug-of-War Team, c/o R. Adams, Swan Hill P.O., 12041.
 Shanahan, M., Glen Pedder, Korobeit, 1084, 1097, 1110, 1111, 1139, 1144, 1151, 1157.
 Shanks Bros., Mernda, 1087.
 Shannon, J., 14 Frank-street, Ballarat North, 5023, 5024.
 Sharp, John, and Sons Ltd., cnr. Lorimer and Johnston streets, South Melbourne, 11622, 11624, 11625, 11632.
 Shaw, G. W., Harefield, Nambrok, 12052, 12065.
 Shaw, Mrs. R. J., 37 Farnham-street, Flemington, 6073.
 Shaw, W. McK., Rifle Downs, Digby, 11123, 11175, 11201, 11231.
 Shawyer, W. Junr., Chatsbury, via Goulburn, N.S.W., 10593, 10595, 10603, 10615, 10623.
 Sheahan, Miss Jessie, 3 Victoria-parade, Collingwood, N.5, 9170.
 Sheahan, Mrs. R., 3 Victoria-parade, Collingwood, N.5, 9253, 9278, 9279.
 Sheehan, Mrs. A., 133 Willsmere-road, North Kew, E.5, 10320.
 Sheehan, P. J., Springfield, 7397, 7413, 7427, 7436, 7441.
 Sheehan, R. T., 133 Willsmere-road, North Kew, E.5, 5617.
 Sheeran, H. D. B., 98 Were-street, Brighton Beach, 6402, 6418, 6425.

- Sheldon, W., Box 8, Pakenham East, 4133, 4137.
 Shelton, Mrs. E., Epping P.O., 10028.
 Shelton, Mrs. W. J., "Tooronga," Romsey, 4848, 9144, 9153, 9160, 9321, 9346, 9447, 9742, 10438.
 Shephard, C., "Koonya," Emo-road, East Malvern, 5237, 5239, 5241, 5243, 5244, 5245, 5246, 5248, 5250, 5251, 5252, 5253, 5255, 5257, 5258, 5259, 5260, 5262, 5263, 5266, 5269, 5272, 5274, 5276, 5278, 5280, 5282, 5284, 5286, 5288, 5290, 5292, 5294, 5297, 5299, 5301, 5302, 5303, 5304, 5306, 5308, 5310, 5311, 5312, 5314, 5316, 5318, 5319, 5321, 5323, 5324, 5325, 5327, 5329, 5330, 5331, 5333, 5335, 5337, 5339, 5341, 5343, 5345, 5347, 5349, 5354, 5356, 5542, 5544, 5546.
 Shepherd, James, Church-street, Geelong West, 3570, 3579, 3586, 3587.
 Shepherd, M., 19 Government-road, Essendon, W.5, 4586, 4602.
 Shepparton Co-operative Butter Factory, Box 13, Shepparton, 8063, 8084, 8097, 8109.
 Sheridan, Miss Hilda, 38 Urquhart-street, Castlemaine, 9431.
 Shields, Mr. J., c/o Denman and Robinson, King-street, Melbourne, 10283, 12106.
 Shillito, F. W., Yendon P.O., 295, 326, 11765, 11821, 11857, 11960.
 Shinn, H., 33 Canterbury-street, Flemington, 11763, 11813, 11965.
 Shinn, Mrs. R. P., 33 Canterbury-street, Flemington, 11909.
 Shoppee, Mrs. V. A., 605 Melbourne-road Spotswood, 9997.
 Sibley, John, Kerang, 3678.
 Sibthorpe, F. J., 236 Balcombe-road, Mentone, S.11, 5891.
 Siebel, Miss G., Westbourne Park, Thomastown, 5908.
 Simpson, A., South-road, Moorabbin, S.20, 306, 5554, 5593.
 Simpson, A. J., Clifton, Hamilton, Victoria, 823, 832, 843, 844, 872, 874, 875, 880, 881, 886, 887, 888, 904, 906, 910, 915.
 Simpson, T. E., Fern Tree Gully, 1561, 1615, 1739.
 Sims, H. J., 205 Park-street, Parkville, N.2, 10692.
 Sinclair, Graham, Haddon, via Ballarat, 4374, 4380, 4668.
 Sinclair, Miss R., 15 Manton-street, Burnley, 8929.
 Skinner, J., 108 Edinburgh-street, Newmarket, W.1, 11883.
 Slack Bros., Fairview, Bacchus Marsh, 7244, 7268, 7295.
 Slaney, H. B., Box 51, Mornington P.O., 2154, 2157, 2158.
 Slater, Miss M., 3 New-street, Hampton, 6071, 6072.
 Slattery, P., "Pembroke," 467 Olive-street, Albury, N.S.W., 11615.
 Slight, Miss Betty, 4 Violet-grove, Hawthorn, 9095.
 Smart, A. R., Irymple, 8831, 8837.
 Smee, Mrs. C. R., "Danbury," 14 King-street, Elsternwick, 7015, 7020.
 Smee, C. R., "Danbury," 14 King-street, Elsternwick, 6037.
 Smelga, Mrs. Florence, 164 York-street, South Melbourne, 10004.
 Smith, Mrs. A. G. E., 142 Pascoe Vale-road, Moonee Ponds, W.4, 9309, 9539, 9646, 9921, 9926, 9927.
 Smith, Mrs. Amy E., 11 Gould-street, Brighton Beach, 9993.
 Smith, Miss Dora E., 11 Gould-street, Brighton Beach, 9252, 9267.
 Smith, Mrs. E. I., 18 Alfred-road, Burwood, E.13, 6121.
 Smith, E. L., and Son, "Homeleigh," Woodend, 1918, 1925, 1933, 1942, 1945, 1962, 1967.
 Smith, Miss F., Wallaby Creek, via Whittlesea, 8952.
 Smith, Henry, Southern Cross, 8140, 8146.
 Smith, Mrs. J., 100 Little Malop-street, Geelong, 6987.
 Smith, J. M., c/o Campbell and Sons, Chancery House, 485 Bourke-street, Melbourne, 26, 27, 38.
 Smith, John E., Alma-street, Maryborough, 5571, 5600, 5618.
 Smith, J. R., 16 Malmsbury-street, Kew, E.4, 5845.
 Smith, Mrs. K. and Miss E., "Merri Merri," Lorne-street, Fawkner, 4762, 4763, 4775, 4778, 4779.
 Smith, L. L., c/o Smith's Motors, 402-6 Heidelberg-road, Fairfield, N.20, 11645, 11659, 11671.
 Smith, Miss Mary, 21 Murphy-street, Richmond, 8930.
 Smith, Mrs. N., 195 Glenlyon-road, East Brunswick, N.11, 5860, 5901, 5920.
 Smith, Miss Pegg, 268 Whitehorse-road, Blackburn, 6439, 9642, 9647.
 Smith, R. E., 44 Condell-street, Fitzroy, N.6, 5818.
 Smith, S., and Son Ltd., Yalumba Vineyards, Angaston, S.A., 8168, 8169, 8177, 8178, 8209, 8216, 8245, 8264, 8322, 8323, 8324, 8334, 8335, 8336, 8342, 8343, 8352, 8378, 8386, 8387, 8395, 8401, 8410.
 Smith, W., 51 Gordon-street, West Coburg, 6519.
 Smith, W. H., Cleveland-street, St. Albans, via Sunshine, 4559, 4593.
 Smith, William, Glengarry, 3297, 3298, 3299, 3300, 3301, 3302, 3303, 3305, 3306, 3307, 3308, 3309, 3310, 3311, 3425, 3434.
 Smyth, Mrs. E., 324 Tooronga-road, Glen Iris, S.E.6, 6230.
 Snodgrass, R., Pakenham East, 3232, 3376, 3407, 10632, 10641.
 Somers, J., Sherwood-avenue, Chelsea, S.15, 6052.
 Sommer, Trooper G., Police Depot, Melbourne, 418.
 Soppet, Mrs. M., 84 Como-parade, Mentone, S.11, 5929.
 South Wolumula Co-operative Creamery Co. Ltd., c/o Foley Bros. Ltd., 54 King-street, Melbourne, C.1, 8058, 8079, 8095, 8107.
 Spargo, Mrs. R., 5 Foden-street, West Brunswick, 9962, 9963.
 Sparre, Miss Francie, 11 Gillies-street, Fairfield, N.20, 9404.
 Sparrow, W. E., Moorabool-street, Geelong, 6391.

- Speirs, Mr. and Mrs. A., Dumnorven Estate, Toolleen, 284, 435, 447, 465, 484, 499, 518, 519, 565, 600, 610, 689, 10706, 10712, 10764, 10774, 10782, 10793, 10813, 10830, 10838, 10844, 10854, 10867, 10878, 10886, 10910, 10922, 10938, 10949, 10958, 10967, 10974, 11075, 11094, 11149, 11173, 11195, 11230, 11254, 11270, 11391, 11423, 11435, 11574, 11598.
- Speirs, R., 82 Rose-street, West Brunswick, N.2, 6369, 6370.
- Splatt, T. J., Allambee, Weering, 1625, 1638, 1649, 1673, 1688.
- Sproat, W., and Co., Banyenong, Donald, 2649.
- Spry, F., Dookie Agricultural College, Dookie, 10608, 10616.
- Stacombe, Miss N. R., 43 Blessington-street, St. Kilda, 10226.
- Standard Cigarettes Tug-of-War Team, C/o C. J. Patterson, 102 Nicholson-street, East Brunswick, 12040.
- Stanley, Miss A., "Greenhaven," Greensborough, 6598.
- Stanley Wine Co., Clare, S.A., 8194, 8234, 8314, 8315, 8405, 8406.
- Stanton's Squab Farm, North-road, Reservoir, 5365, 5367, 5370, 5372, 5374, 5376, 5378, 5380, 5382, 5386, 5403, 5406, 5412, 5459, 5462, 5465, 5466, 5467, 5468, 5469, 5470, 5471, 5472, 5473, 5474, 5475, 5476, 5477, 5478, 5479, 5480, 5481, 5482, 5483, 5484, 5485, 5486, 5487, 5489, 5490, 5491, 5492, 5493, 5494, 5495, 5496, 5497, 5498, 5499, 5500, 5501, 5502, 5503, 5504, 5505, 5506, 5507, 5508, 5509, 5510, 5511, 5512, 5513, 5514, 5515, 5516, 5517, 5518, 5519, 5520, 5521, 5522, 5523, 5524, 5525, 5526, 5527, 5528, 5529, 5530, 5531, 5532, 5533, 5534, 5535, 5536, 5537, 5538, 5539, 5540, 5541, 5547, 5550, 5565, 5574, 5606, 5612, 5621.
- Starritt Bros., North-West Mooropna, via Tatura, 2205, 2215, 2216, 2239, 2240, 2265, 2266, 2276, 2277, 2291, 2292, 2300, 2308, 2309, 2316, 2317, 2338, 2339, 2346, 2347, 2353, 2354, 2362, 2363, 2973, 2974, 2977, 2978.
- Starritt, G. R., Kelso Park, N.W. Mooropna, via Tatura, 10483, 10503, 10582, 10610.
- Starritt, N. G., Rosedale, N.W. Mooropna, via Tatura, 10683, 10698.
- State School, No. 2608, Ascot Vale, 7472, 7478, 7479, 7480, 7974.
- State School, No. 2089, Boxwood, via Goorambat, 7699, 7700, 7701.
- State School, Buffalo, 7902, 7903, 7907, 7908, 7916, 7917, 7918, 7919.
- State School, No. 1107, Bundalaguah, via Sale, 7655, 7656.
- State School, Campbell's Creek, 8634, 8635, 8636, 8637, 8638.
- State School, Caniambo, 7697.
- State School, No. 733, Caulfield, 7935, 8017.
- State School, No. 117, Colac, 7462, 7467, 7468, 7514, 7521, 7526, 7539, 7546, 7547, 7602, 7615, 7616, 7621, 7622, 7623, 7624, 7631, 7632, 7633, 7634, 7670, 7691, 7692, 7693, 7694, 7709, 7722, 7733, 7744, 7750, 7756, 7759, 7760, 7761, 7766, 7791, 7815, 7844, 7848, 7849, 7853, 7864, 7865, 7870, 7871, 7875, 7876, 7879, 7883, 7884, 7887, 7942.
- State School, Coleraine, 7713, 7738.
- State School, Cowwarr, 7470, 7476, 7613, 7638, 7644, 7651, 7653, 7662, 7666, 7675, 7758, 7765, 7786, 7811, 7818, 7820, 7831, 7839, 7852.
- State School, No. 1992, Croydon North, 7892, 7899, 7909, 7946, 7975.
- State School, No. 1434, Deer Park, 7515, 7516, 7522, 7523, 7532, 7537, 7538, 7540, 7551, 7552, 7597, 7598, 7625, 7626, 7627, 7635, 7642, 7648, 7652, 7659, 7664, 7668, 7671, 7672, 7674, 7677, 7826, 7827, 7828, 7836, 7837, 7845, 7854, 7855.
- State School, Derby, via Bendigo, 7498, 7504, 7505, 7510, 7517, 7518, 7529, 7541, 7567, 7572, 7579, 7605, 7619, 7702, 7703, 7774, 7780.
- State School, Devenish, 7775, 7781, 7784, 7788, 7798, 7805, 7822, 7891, 7897, 7898, 7937, 7943, 7944, 7945, 7973, 7974.
- State School, No. 2611, Drumanure, 7910, 7926, 7952, 7980, 8011.
- State School, East Burwood, 8575, 8576, 8577, 8578, 8579, 8580, 8581, 8582, 8583.
- State School, No. 1515, Elmore, 7764.
- State School, Elphinstone, 8620, 8621, 8622, 8623, 8624, 8625, 8626.
- State School, No. 4261, Gellibrand Upper, via Forrest, 7896, 7900, 7925.
- State School, Gnotuk, 7792, 7793, 7800, 7807, 7813, 7814, 7825, 7833, 7834, 7843, 7847.
- State School, No. 2250, Granya, via Tallangatta, 7685, 7686, 7687.
- State School (Higher Elementary), Hampton-street, Hampton, 7679, 7680, 7963, 7964, 7986, 7987, 7988, 7989, 8016.
- State School, Harcourt, 8614, 8615, 8616, 8617, 8618, 8619.
- State School, Harcourt North, 8590, 8591, 8592, 8593, 8594, 8595.
- State School, Hastings, 8554, 8555, 8556, 8557, 8558, 8559.
- State School, No. 2436, Ivanhoe, N.21, 7453, 7503, 7682, 7913, 7923, 7931, 7971, 8007.
- State School, Jindivick, via Drouin, 7695, 7911, 7920, 7921, 7927, 7938, 8004, 8012, 8013.
- State School, No. 2374, McCracken-street, Kensington, 7972, 7993, 8008, 8022.
- State School, No. 3255, Kinglake West, 7710, 7723, 7734, 7745, 7751, 7757.
- State School, No. 707, Lancefield, 7464, 7469, 7502, 7508, 7527, 7548, 7549, 7554, 7555, 7557, 7558, 7560, 7561, 7563, 7566, 7571, 7574, 7575, 7576, 7577, 7581, 7582, 7603, 7604, 7611, 7612, 7618, 7629, 7636, 7661, 7665, 7678, 7711, 7724, 7735, 7736, 7768, 7769, 7770, 7771, 7772, 7773, 7776, 7777, 7778, 7779, 7795, 7796, 7802, 7803, 7809, 7810, 7816, 7817, 7829, 7830, 7838, 7850, 7861, 7868, 7874.
- State School, No. 3569, Laver's Hill, 7706, 7707, 7708, 7718, 7719, 7720, 7721, 7729, 7730, 7731, 7732, 7742, 7743, 7749, 7755.
- State School, No. 4269, Lemnos, 7494, 7497, 7525, 7562, 7565, 7570, 7588, 7591, 7601, 7667, 7767.
- State School, Lindenow Flat, 7531, 7535, 7536, 7595, 7596, 7620, 7640, 7641, 7647, 7650, 7657, 7658, 7808, 7835.
- State School, Maryborough, 7906.
- State School, Metung, 7948, 7949, 7950, 7976, 7977, 7978, 7999.

- State School, No. 2901, Moonee Ponds West, 7454, 7455, 7458, 7488, 7489, 7553, 7637, 7683, 7684, 7712, 7737, 7762, 7859, 7860, 7866, 7867, 7872, 7873, 7877, 7878, 7880, 7881, 7882, 7885, 7886, 7888, 7889, 7890, 7901, 7904, 7905, 7914, 7915, 7924, 7933, 7934.
- State School (Moreland), The Avenue, Coburg, 7960, 7997, 7998.
- State School, No. 3176, Mossiface, 7586, 7589, 7592, 7617, 7628, 7643, 7660, 7752, 7787, 7794, 7801, 7846, 7851.
- State School, No. 3708, Nanneella Estate, via Rochester, 7669, 7690, 7698.
- State School, No. 1913, Newham, via Woodend, 7452, 7485, 7951, 7979.
- State School, No. 4176, Oakleigh South, 7962, 7996, 8006, 8015.
- State School, No. 4366, Tucker-road, Ormond East, 7893, 7938, 7947.
- State School, Army-road, Pakenham, 8602, 8603, 8604, 8605, 8606, 8607.
- State School, Pakenham East, 8627, 8628, 8629, 8630, 8631, 8632, 8633, 8639.
- State School, Pakenham Upper, 8596, 8597, 8598, 8599, 8600, 8601.
- State School, No. 3957, Powelltown, 7511, 7519, 7542, 7543, 7568, 7580, 7584, 7593, 7594, 7599, 7606, 7607, 7704, 7714, 7715, 7725, 7726, 7739, 7740, 7746, 7747, 7753.
- State School, South Ravenswood, 8608, 8609, 8610, 8611, 8612, 8613.
- State School, Somerville, 8548, 8549, 8550, 8551, 8552, 8553.
- State School, Staghorn Flat, via Wodonga, 7491.
- State School, No. 4028, Stalker, 7645, 7797, 7804, 7819, 7821.
- State School, Strathkellar, 7450, 7456, 7459, 7465, 7483, 7486, 7490, 7492, 7493, 7496, 7500, 7501, 7506, 7507, 7512, 7513, 7520, 7524, 7530, 7533, 7534, 7544, 7556, 7559, 7564, 7569, 7573, 7585, 7587, 7590, 7600, 7608, 7609, 7610, 7630, 7639, 7646, 7649, 7654, 7663, 7676, 7688, 7689, 7705, 7716, 7717, 7727, 7728, 7741, 7748, 7754, 7782, 7783, 7785, 7789, 7790, 7799, 7806, 7812, 7832, 7840, 7841, 7862, 7869, 7939, 10417, 10423.
- State School, The Lake, Mildura, 7495, 7499.
- State School, Tyabb Lower, 8560, 8561, 8562, 8563, 8564, 8565, 8566.
- State School, Tyabb Upper, 8567, 8568, 8569, 8570, 8571, 8572, 8573, 8574.
- State School, No. 3217, Wallacedale, via Gondah, 7912, 7922, 7929, 7961, 7995, 8005, 8014.
- State School, Wallacedale North, 7451, 7457, 7460, 7461, 7463, 7466, 7484, 7487, 7857, 7858, 7863.
- State School, Warncoort, 7509, 7528, 7578, 7583, 7763.
- State School, No. 2015, Winchelsea, 7475, 7681, 7696, 7856.
- State School, No. 691, Yandoit, 7545, 7550, 7614, 7673, 7823, 7842, 7894, 7895.
- State School, Yarraville, 8023.
- Stead, Miss Gwen, 11115, 11168, 11189, 11192, 11251, 11266.
- Steen, Miss Enid, 21 Belgrave-street, Coburg, N.13, 8920.
- Steet, V., 624 High-street, Northcote, 5550, 5565, 5574, 5606, 5612, 5621, 6816.
- Stehn, Herbert O., Police Station, Colac, 4034, 4035, 4045, 4047, 4091, 4092.
- Stephen, R. S., 409 Armstrong-street, South Ballarat, 3564.
- Stephens, Dr. F. G., 12 Collins-street, Melbourne, 1555, 1556, 1882, 1883, 1887, 1903.
- Stephens, Mrs. M., 39 Cluden-street, Brighton East, S.6, 9804.
- Stephens, Mrs. M. V., Fourshells Jersey Stud, Tongala, 1588, 1652, 1831.
- Stephens, R., 70 Molesworth-street, North Melbourne, 11748.
- Stephens, T. H., 103 Illawarra-road, Hawthorn, E.2, 4305, 4306, 4307.
- Stevens, Miss V. J., c/o State School, Yandoit, 4241, 4259.
- Stevens, V. J., c/o State School, Yandoit, 4385, 4386, 4391.
- Stevens, Miss W., 16 Spencer-street, Preston, 11766, 11827.
- Stevenson, D., c/o Auto Cycle Union of Victoria, Tattersall's Buildings, 252 Swanston-street, Melbourne, 11700.
- Stevenson, E. A., Box 37, Cootamundra, N.S.W., 4250, 4267, 4584.
- Steward, F., 9 Albion-street, St. Kilda, 6798.
- Stewart, Mrs. A. J., "Oaklyn," Toolamba West, 10207.
- Stewart, A. J., "Oaklyn," Toolamba West, 7101, 7118, 7235, 7257, 7287.
- Stewart, Miss Athole, Monmot, Beaufort, 9559, 9612, 9661, 9702.
- Stewart, Mr. and Mrs. A. W., 231 Alma-road, East St. Kilda, 5830, 5831, 5917.
- Stewart, D. L., 661 Malvern-road, Toorak, 5828.
- Stewart, G., Box 19, Stratford, 7218.
- Stewart, G. K., Longerenong Agricultural College, Dooen, 10470, 10599.
- Stewart, T. H., 66 Grosvenor-street, St. Kilda, 5893.
- Stewart, Dr. W. A., Mongetta, 2787, 2794, 2805, 2806, 2829, 2841, 2856, 2864, 2869, 2870, 2873, 2874.
- Stillman, Mrs. E., Riversdale-road, Alexandra, 10140.
- Stitt, J. C., 31 Eric-street, Taree, N.S.W., 7172, 7175, 7176, 7178, 7179.
- Stoffers, Miss D., 344 Station-street, Box Hill, 5928.
- Stoffers, J., 344 Station-street, Box Hill, 5856.
- Stokes, A. A., 3 Bloomberg-street, Abbotsford, 54, 55, 56, 57, 58, 84, 85, 105, 106, 112, 121, 221, 222, 239, 240, 241.
- Stokes, Charles, 186 Eureka-street, Ballarat East, 28, 220.
- Stokes, Miss Gladys, 43 Green-street, Windsor, 8956.
- Stokes, L., 32 Vine-street, Moonee Ponds, 11714.
- Stokes, Miss M., 8 Lloyd-street, Heidelberg, 9563.
- Stokes, W. K., "Clonmel," Echuca, 821.
- Stone, Mrs. A., 105 Francis-street, Ascot Vale, 8903.
- Stone, H., Junr., "Baldwyn's," Cohuna, 7371.

- Stone, H., Senr., "Baldwyn's," Cohuna, 7372.
 Storey, Master Jackie, 376 Rathdown-street, North Carlton, 3756, 3757, 3759, 3760.
 Stothers, W. J., "Cranagiel," Stratford, 11476, 11504.
 Stout, Mrs. M. M., 6 Cassell-street, Hawksburn, 7062.
 Stow, George, 36 Wright-street, East Prahran, 303, 310, 323, 11886.
 Stray, C. E., Kilmore, 638.
 Stray, L. C., Union-street, Kilmore, 723, 730.
 Street, Mr. and Mrs. L., Chelsea, 6748, 6749.
 Strong, H., 19 Little Lothian-street, North Melbourne, 750.
 Stubbs, L. M., 24 Gladstone-street, Sandringham, 816.
 Stubbs, M., 24 Gladstone-street, Sandringham, 11462, 11491.
 Suding, L. L., Bairnsdale, 433, 10713, 10781, 10948, 11083.
 Suffren, C. E., 110 Frank-street, Ballarat, 5716.
 Sullivan, Miss Aileen, St. Mary's School, Sunbury, 9505.
 Sullivan, Miss Clare, St. Mary's School, Sunbury, 9247.
 Sunny Creek Calf Club, S.S., 2093, Sunny Creek, Trafalgar, 1357, 1374, 1734, 1742, 1743, 1842.
 Sutherland, Miss K. M., "Exford," Melton South, 614, 627, 649, 678, 11018, 11043, 11110, 11162, 11291, 11323.
 Sutherland, Miss N., 58 South Crescent, Westgarth, N.16, 5875.
 Sutton, Mr. and Mrs. A. L., 74 Hawthorn-road, Caulfield, 6886, 6917, 6918.
 Sutton, H., Cooraminta, Boort, 2214, 2238, 2275, 2290, 2336, 2337, 2345.
 Swan Hill District Agricultural and Pastoral Society, Swan Hill, 7448.
 Swinton, J. W., Dookie Agricultural College, Dookie, 10499, 10655.
 Sykes, Mrs. K., "Tulgarno," 39 Oxford-street, Newport, 5689.
 Taafe, Miss B., 33 Canterbury-street, Flemington, 11764, 11797, 11852.
 Taafe, G., 34 Williamstown-road, Port Melbourne, 11778, 11967.
 Tacon, H. N., 16 Maitland-street, Glen Iris, S.E.6, 3918, 3926.
 Tahbilk Pty. Ltd., Chateau Tahbilk, Tabilk, Victoria, 8154, 8191, 8197, 8228.
 Tait, W., 26 Francis-crescent, Glen Iris, S.E.6, 4384, 4676.
 Talbot, W. T., 747 Glenhuntly-road, Caulfield, S.E.8, 6607.
 Talbot, Jones, Mrs. E., 6 Bluff-road, Sandringham, 5863.
 Tallangatta Butter Factory and Creamery Co. Ltd., Tallangatta, 8112.
 Talochino, J., Benalla, 4095, 4325.
 Tate, Miss Dorothy, State School, Ringwood, 8969.
 Tate, J. H., 2a Willowbank-road, North Fitzroy, 6983, 6988.
 Tatterson, N., The Rylands, Turner-street, East Malvern, 5932.
 Tatterson, R. J., Royal Oak Hotel, Bridge-road, Richmond, 6660.
 Taylor Bros., Homeleigh, Tongala, 8900.
 Taylor, C. G., Valley-road, Highton, 1475.
 Taylor, C. D., 32 Ward-street, Bairnsdale, 11022, 11038, 11070, 11311, 11322, 11332.
 Taylor, D. O., 14 Talbot-crescent, Canterbury, E.8, 6443.
 Taylor, D. R., Lovely Banks, via Geelong, 12045, 12062.
 Taylor, Mrs. E., 62 Pentland-parade, Seddon, W.13, 6096.
 Taylor, E. S., c/o Mrs. Hourigan, Clayton, 6882.
 Taylor, G., 288 St. Kilda-street, Middle Brighton, 6762.
 Taylor, G., St. Kilda M.C.C., 61 High-street, St. Kilda, S.2, 11699.
 Taylor, H., Snooks-lane, North Brighton, 6797, 6814, 6824.
 Taylor, H. J., Sunnyside, Marshall, 3226, 3274.
 Taylor, Norman E., 203 Bridge-road, Richmond, 6547.
 Taylor, W. D., "Kent Farm," Spring Vale, 289, 1574, 11888.
 Taylor, W. G., Caldermeade, 1222.
 Taylor, Mrs. W. R., Sandford House, Sandford, 10131, 10199, 10215.
 Teagle, Miss Rose C., 14 Tennyson-street, Kensington, 9472, 9541.
 Teague, L. J. J., Torwood, Riddell, 1854, 1895, 1896, 1908.
 Teasdale, J. H., c/o 107 Nicholson-street, Footscray, 308, 322.
 Tedstone, W., White Horse-road, Balwyn, 4239, 4254, 4285, 4295, 4299, 4300, 4308, 4552, 4619, 4656.
 Teese, R. S., "Veresdale Park," Lardner, 1169, 1195, 1196, 1199, 1205, 1216, 1220, 1992.
 Telford, Bros., Mount Pleasant, St. Arnaud, 2919, 2920, 7160.
 Telford, H. R., Braeside, Mordialloc, 592, 702, 712.
 Temple, Miss N., Box 13, Penola, South Australia, 9783.
 Ternes, Mrs. A. J., 8 Hastings-street, Hampton, S.7, 9177, 9269, 9393, 9395, 9418, 9800.
 Ternes, Miss D. V., 97 Park-street, St. Kilda, S.2, 9394.
 Thain, Miss Moya, 19 Murphy-street, Gardenvale, S.4, 9218, 9219.
 Thiele, A. E., Victoria-road, Doncaster, 8776, 8779, 8784, 8787, 8790, 8793, 8801, 8803, 8806, 8810, 8813, 8817, 8821, 8825, 8856.
 Thiele, Mrs. J. F., Mitcham, 9369, 9687.
 Thiele, W. A., Old Orchard, Doncaster, 8663, 8777, 8780, 8785, 8788, 8791, 8794, 8795, 8802, 8804, 8807, 8811, 8814, 8818, 8822, 8826, 8846, 8850, 8857.
 Thomas, C., Avondale, Box 15, Whittlesea, 7184.
 Thomas, Miss D., Avondale, Box 15, Whittlesea, 10235, 10435.
 Thomas, F. G., 98 Bourke-street, Melbourne, C.1, 6863.
 Thomas, Mrs. F. J., 5 Albany-road, Toorak, C.2, 9564, 9611, 9649.
 Thomas, Graham, 1 Albert-avenue, Oakleigh, S.E.12, 3496, 3688, 3694.
 Thomas, Miss Hazel H., 119 Arthurlton-road, Northcote, N.16, 8967.

- Thomas, J., Hillside, Outtrim, 4468, 4568.
 Thomas, Miss Lorna, 59 Carlisle-street, South Preston, N.18, 10311.
 Thomas, Miss M., 133 Athol-street, Moonee Ponds, W.4, 10063, 10148.
 Thomas, R. G., Chesterville-road, Cheltenham, S.22, 4476, 4477, 4478.
 Thomas, R. H., 118 Brown-street, Hamilton, Victoria, 8492, 8519.
 Thomas, Mrs. Sadie, Railway Store, Main-road, Eltham, Victoria, 9862, 9866, 9871, 9873, 9874, 9876, 9881.
 Thomas, S. R., "Pineview," Miners' Rest, 2209, 2210, 2226, 2227, 2257, 2258, 2278, 2298, 2330, 2331, 2342, 2359.
 Thomason, E., "Clwyd," 36 Albany-crescent, Surrey Hills, 6929.
 Thompson, G. P., Red Cliffs, 8843, 8858.
 Thompson, J. H., Wingaroc, Emita, Flinders Island, Tasmania, 1006.
 Thompson, R., 12 Huntingdon-grove, East Coburg, 6518.
 Thomson, A. V., Karmala, Lardner, 1284, 1345.
 Thomson, Mrs. J. P., Molonga, 17 Trafalgar-street, Mont Albert, 7001, 7013.
 Thomson, R., 57 Murphy-street, Richmond, 11868.
 Thomson, R. J., Brim, via Warracknabeal, 78, 97.
 Thornel, Mrs. W., 157 Grey-street, East Melbourne, 10084.
 Thornley, W. J., Horsham, 8494, 9495, 8522.
 Thornton, A. T., Box 13, Berrigan, N.S.W., 10478, 10642, 10645, 10651.
 Thornton, Clarence W., Box 13, Berrigan, N.S.W., 10479.
 Thurgood, Miss Shiela, Box 9, Hamilton, 9230.
 Thurlow, Miss D. N., 58 Thomas-street, Brighton East, 7091.
 Tidd, H., 9 Kingsville-street, West Footscray, 3470, 4249, 4266, 4641.
 Tierney, Miss Jean, 376 High-street, St. Kilda, S.2, 9731.
 Tilley, G. E., 119 Mitchell-street, Northcote, N.16, 5656.
 Timmins, T., 55 Collier-street, Brunswick, 11749.
 Tink, Mrs. Dorothy, 7 Wilks-street, Caulfield, 6239.
 Tippet, Gilbert T. W., Glengyron, Dean P.O., 828, 829, 830, 837, 852, 853, 854, 855, 866.
 Todd Bros., Melrock, Beulah, Victoria, 14, 30, 86, 153, 154, 155, 180, 190, 199.
 Tomasetti, B. G., Drouin West, 1239, 1263, 1318, 1324, 1387, 1406, 1422, 1423, 1439, 1445.
 Tomkins, Digby G., Clover Flat, Tongala, 1460, 1472, 1595, 1596, 1614, 1656, 1665, 1666, 1679, 1680, 1699, 1700, 1724, 1725.
 Tonkin, Miss D. W., 18 Queen's-road, Melbourne, S.C.2, 6727.
 Tonkin, Mrs. Frank B., Unera, 473, 528, 621, 11127, 11205.
 Tonkin, Mrs. F. B., and Murrell, Mrs. W., Unera, 561.
 Tonkin, W. E., Myee, Pallamallawa, N.S.W., 7134.
 Tonging, S. F., Merbein South, 12048, 12063, 12067, 12091, 12122.
 Toomey Bros., Trentham, 7423.
 Tootell, C., 32 Elizabeth-street, Elsternwick, S.4, 6309, 6333.
 Tope, Miss L., 1 Railway-avenue, Middle Brighton, 3758, 4000, 4014, 4066, 4072, 4427, 4429.
 Top Notch Poultry Farm, 36 Talbot-avenue, East St. Kilda, S.2, 4361, 4608.
 Tottenham Squab Farm, Tottenham, 5357, 5358, 5359, 5360, 5361, 5362, 5363, 5364, 5379, 5381, 5383, 5384, 5426, 5427, 5428, 5429, 5430, 5431, 5432, 5433, 5434, 5435, 5436, 5437, 5438, 5439, 5440, 5441, 5442, 5443, 5444, 5445, 5446, 5447, 5448, 5449, 5450, 5451, 5452, 5453.
 Tonzel, F. P., Dookie Agricultural College, Dookie, 10694.
 Towers, A. J., Beech Forest, 7388, 7400, 7402, 7406, 7411, 7412, 7417, 7419, 7429, 7431.
 Towers, D., Beech Forest, 7390, 7401, 7421, 7430.
 Towers, Mrs. L., Beech Forest, 7434, 7443.
 Townsing, C. F., Sunbury, 11620, 11629.
 Townsing, H. G., Junr., Digger's Rest, 11623, 11634.
 Trask, A. R., Noralunga, Galaquil East, 87, 158.
 Tredrea, S., Cooma, via Tatura, 11997, 12004, 12010, 12017, 12027, 12032, 12036.
 Trengove, F. W., 9 Devon-avenue, Coburg, N.13, 6357.
 Trestrail, S. J., Penwortham, Fourth-street, Magill, S.A., 3620, 3624, 3630, 3634, 3810, 3821, 3832, 3840, 3845, 3846, 3851, 3856, 3862.
 Trevaskis, F. T., Ballara, Tongala, 1794.
 Trew, C., Queen-street, Colac, 685, 737, 742, 748, 793, 805.
 Trewenack, S. C., 150 Weller-street, Geelong West, 3435, 3447, 3543, 3544, 3647, 3648.
 Trewin, Albert, Orbost, 7171, 7189.
 Trewren, Mrs. G., 83 Kambrook-road, Caulfield, S.E.7, 10399, 10426, 10439.
 Treyvaud, H. C., Lilydale, 6252, 6255.
 Trigg, Miss C., Wangoom, 10110, 10120, 10147, 10161, 10167, 10250, 10327.
 Trigg, Miss Ruth, Wangoom, 10109, 10119, 10146, 10160, 10249, 10328.
 Trimble Bros., Ouyen, 7228, 7237, 7259, 7289.
 Trowsdale, Mrs. M., High-street, Melton, 11895.
 Tucker, L. R., Strathalbyn, S.A., 10710, 10773, 10829, 10841, 10944.
 Tucker, W., 42 Olive-street, Prospect, Adelaide, S.A., 4946, 4947, 5082, 5129, 5136, 5142.
 Tuckfield, F. S., 19 York-road, Glen Iris, S.E.6, 4397, 4403, 4404, 4682, 4693, 4834.
 Tuckfield, J. L., 1 Mawson-street, Kew, 5078, 5079, 5080, 5081, 5083, 5084, 5085, 5086.
 Tuckfield, W. F., 50 Scott-grove, East Malvern, S.E.6, 3612, 3613, 4523, 4524.
 Tudor, Miss Elsie, 237 Richardson-street, Middle Park, S.C.6, 9860, 9864, 9879.

A GOOD TIME FOR THE BEST WHISKY

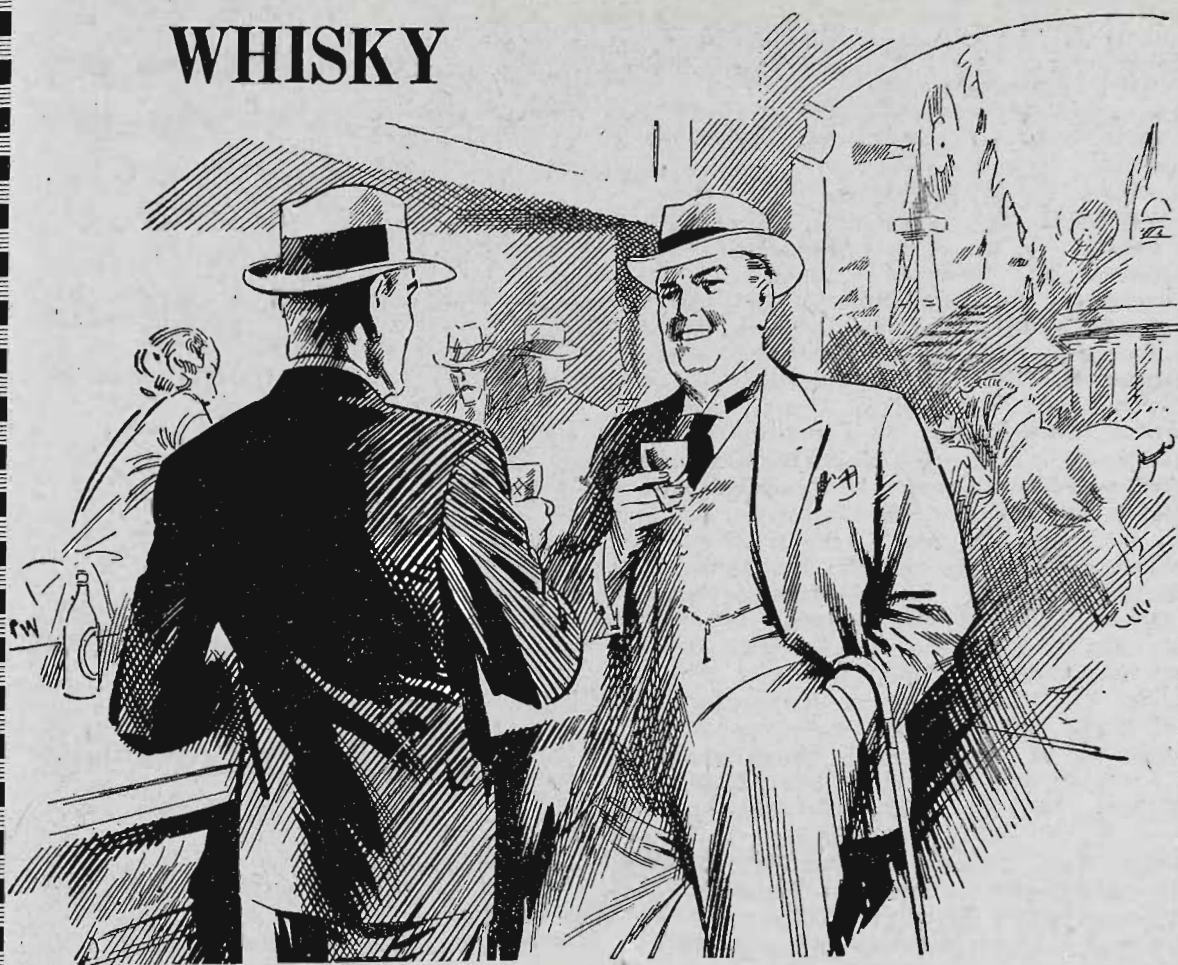

OLD friends . . . old times . . . the flow of reminiscence goes quietly on in the midst of to-day's clatter. A whisky or two keeps it moving along. Through the years of change, the old friendship alone remains steadfast. And it includes, very naturally, an adherence to Dewar's—doyen of all whiskies—finest of all Scotch.

DEWAR'S *The* SCOTCH WHISKY

The seal placed upon every Dewar's bottle under Government Supervision is a guarantee that it contains only GENUINE Dewar's Whisky, distilled in Scotland.

- Turf Cigarettes Tug-of-War Team, c/o C. J. Patterson, 102 Nicholson-street, East Brunswick, 12039.
- Turnbull, W., Woodhall, Wedderburn, Victoria, 2759, 2768, 2769, 2779, 2788, 2795, 2800, 2807, 2808, 2818, 2819, 2831, 2842, 2847, 2857.
- Turner, E., 18 Vincent-street, Surrey Hills, E.10, 5931.
- Turner, Mrs. Flora E., Cooalongatta, Keilor-road, Essendon, W.5, 9704.
- Turner, Miss Janet K., 100 Emo-road, E. Malvern, S.E.5, 9909, 9910.
- Tweddle, A. J., "Noorilim," Murchison East, 10676.
- Tweddle, George, Waaia, 47.
- Tweddle, J. Allan, Waaia, 42, 59, 122.
- Tweddle, J. R., "Noorilim," Murchison East, 10472, 10670.
- Tweddle, J. T., Pine Lodge, Harkaway, 1844, 1885.
- Tweddle, P., Waaia, 117.
- Two Bays Nurseries and Orchard Co. Pty. Ltd., Moorooduc, 8458, 8459, 8460, 8461, 8462, 8463, 8650, 8665, 8687, 8691, 8699, 8722, 8731, 8736, 8744, 8754, 8755, 8768.
- Uebergang, Mrs. Ethel M., 9 Albion-street, Surrey Hills, 8915, 9914.
- Upper Maffra Co-operative Butter and Cheese Factory Co. Ltd., Newry, 8056, 8077, 8094, 8106.
- Upton, Mrs. E. M., 60 O'Shannessy-street, North Melbourne, 9168, 9679, 9705.
- Urquhart, G. M., 16 Kokaribb-road, Carnegie, S.E.9, 5909.
- Usher, W. T. Frank, 19 Locksley-road, Ivanhoe, 6923.
- Vallee Orchards, Batlow, N.S.W., 8538.
- Van Brummellen, J. K., Fern Tree Gully P.O., 1931, 1937, 1968, 1970, 1972, 5751.
- Van Lawick, Mrs. M. R., Station-road, Bon Beach, 6042, 6049, 6051, 6134.
- Van Prooyen, C. J., 36 Davison-street, Richmond, E.1, 6624.
- Vaughan, C., 294 Hope-street, West Brunswick, 5551, 5553, 5557, 5559, 5560, 5575.
- Vaughan's Carriers Tug-of-War Team, c/o T. Keogh, 9 Ratcliffe-street, South Kensington, 12037.
- Veal, L. W. R., Asquith-street, Box Hill, E.11, 4447, 4585, 4601, 4737, 4755, 4760, 4835, 4839.
- Venters, W. R., Dalkeith, Stonehaven, 2760, 2770, 2771, 2781, 2782, 2789, 2790, 2796, 2809, 2810, 2820, 2821, 2834, 2835, 2843, 2844, 2848, 2849, 2858, 2934.
- Vernon, W., 21 Park-street, Abbotsford, 11721.
- Verrier, L., Alexandra, 6800.
- Vial, Miss Elaine H., Maroola, Woori Yallock, 11128, 11206.
- Victoria Police Department, Police Depot, St. Kilda-road, Melbourne, 277, 278, 434, 446.
- Viggers, Miss Elsie, 18 Cliff-street, West Brunswick, 8925.
- Vi-Mai Stud, 485 Whitehorse-road, Balwyn, E.8, 4240, 4256, 4274, 4287, 4296, 4574.
- Vincent, Mrs. A. F., 126 Evans-street, Port Melbourne, 7092.
- Vincent, E., 28 Normanby-avenue, Caulfield, S.E.7, 6546.
- Vine, Mr. and Mrs. F. S., Glyndebourne-avenue, Toorak, 6883.
- Waddell, Mrs. A., 249 Edward-street, East Brunswick, N.11, 9479.
- Waddell, Miss B., 249 Edward-street, East Brunswick, N.11, 8990, 9576.
- Wadelton, Andrew, Dablar, Flinders, 10450, 10507, 10512, 10525, 10562, 10569.
- Wadeson, R. A., Diamond Creek, Victoria, 4153, 4154, 4157, 4158.
- Wagstaff, C., 323 High-street, Bendigo, 6625.
- Waldren, Mrs. D., 66 South-street, Ascot Vale, 6150.
- Walker, John, Yarrowonga, 3598, 4050, 4056, 4363, 4367, 4502.
- Walker, J. J., Lara, 6706.
- Wallace, E. G., 4 Kendall-street, Elwood, S.3, 5815.
- Wallington, V. D., Nell-street, Greensborough, 4494, 4550, 4561, 4583.
- Walls, Miss C., Emily McPherson College of Domestic Economy, Russell-street, Melbourne, 9922.
- Walsh, P. and M., Catani P.O., via Kooweerup, 20.
- Walter, A. E., Devon Farm, Strathkellar, 4347, 4348, 4351, 4352, 4353, 4354, 4355, 4356.
- Walter, J. H., High Camp, 966, 993, 1007, 1038, 1048, 1061, 1066, 2629, 2630, 2867, 2868.
- Walter, W., Casey-street, Tatura, 52, 53, 65, 11302.
- Walter, William Hedley, "Hill Park," Ceres P.O., 7361.
- Walters, Trooper F. C., Police Depot, Melbourne, 407.
- Walters, Mrs. J., 29 Bellair-avenue, Yarraville, 10013.
- Walton, Mrs. E., 107 Lennox-street, Richmond, E.1, 9544.
- Walton, E., c/o R. Bennett, c/o Milledge Bros., 287 Elizabeth-street, Melbourne, 11686.
- Wangaratta Brewery Pty. Ltd., Box 4, Wangaratta, 8489, 8516.
- Ward, Mrs. A., 85 Richardson-street, North Carlton, 7056.
- Ward, H. E., 52 Devon-avenue, West Coburg, 202, 207, 225, 252, 253, 254, 255, 259, 260, 268, 269, 270, 271.
- Ward, Mrs. Margaret, Maribyrnong Coursing Ground, Maribyrnong, 10187.
- Ward, P., 23 Emmaline-street, Northcote, N.16, 6848.
- Ward, Wren, Glenora, Warragul, 3205, 3241, 3250.
- Warland, H., 40 Morris-street, Williamstown, W.16, 6279.
- Warmbrun, G., Sen., Berwick, 3442, 3575, 3581, 3582, 3594.
- Warmbrunn, G., Jnr., Power-street, Dandenong, 3565, 3567, 3592.

- Warracknabeal Agricultural Society, Warracknabeal, 191, 192, 195, 196.
 Warren, A. J., Leopold, 7353.
 Warren, R. A., Leopold, 7352.
 Warrnambool Agricultural Society, Warrnambool, 7446.
 Warrnambool Cheese and Butter Factory Company Ltd., Allansford, 8024, 8025, 8028, 8029, 8034, 8035, 8038, 8039, 8043, 8044, 8055, 8076, 8105.
 Waters, Mrs. A. F., Yootha Park, Baulkham Hills, N.S.W., 6310, 6341.
 Waters, Mrs. M., 59 Buckley-street, Footscray, 10014.
 Waters, Rupert, Baringhup, 4748, 4751.
 Watkins, Frederick, 184 Bourke-street, Melbourne, 753, 773.
 Watkins, Mrs. W., Queen-street, Warragul, 6448.
 Watson, Mrs. B., 23 Westgarth-street, Northcote, 9694, 9722, 9802, 9818.
 Watson, H. A., 7 Orford-street, Moonee Ponds, 11880, 11971.
 Watson, R. B., Winillea, Diggers' Rest, 12060.
 Watson, Thomas A., Heliopolis-street, Pascoe Vale, W.7, 4288, 4301.
 Watt, A., Tetoora-road, Warragul, 10691.
 Watt, L. M., Gowrie, Hastings, 8654, 8671, 8700, 8718, 8737, 8741, 8746, 8757, 8764, 8770.
 Watt, S. E., Clifford-street, Warragul, 11342, 11360, 11374, 11386, 11396, 11405, 11425, 11443, 11485.
 Webb, Farrin, Traralgon, 3507, 4227, 4236, 4244, 4263, 4270, 4271, 4272, 4273, 4279, 4615, 4625, 4638, 4653.
 Webb and Son, Holly Green, Sunbury, 1251, 1252, 1275, 1302, 1315, 1338, 1350, 1370, 1371, 1384, 1385, 1399, 1404, 1432.
 Webb L. A. P. "Minaki," Main-road Doncaster, 8841, 8842, 8847, 8848, 8853.
 Webb, Mrs. Z. and Miss H., 11 Hampton-street, Hampton, S.7, 5857, 5946.
 Webster, Mrs. William G., "Oak Bank," North Nar-Nar-Goon, 9581.
 Webster, Miss Jessie, 4 Ashley-street, Preston, 10080.
 Weir, W. J., "Weir Park," Narrandera, N.S.W., 2019, 2020, 2024, 2025, 2036, 2037, 2043, 2044, 2063, 2064, 2066, 2067, 2069, 2070.
 Welham, H. R., 16 Wigton-street, Ascot Vale, W.2, 4981, 4982, 4990, 4995, 5001, 5004.
 Wellington and Gosch, 2 Pretoria-street, Caulfield, 5678.
 Wellington, W., 6 Parnell-street, Elsternwick, 6276, 6284.
 Wells, Miss Marjorie, 5 Fraser-street, West Brunswick, 7006.
 Wells, Mrs. May I., 5 Fraser-street, West Brunswick, 7011.
 Welshman, R., 12 St. James'-parade, Elsternwick, 6778.
 Wensor, Mrs. A. E., 20 Myross-avenue, Ascot Vale, 6094, 6147.
 Weppner, O., Colbinabbin East, 2446, 2521, 2533.
 Wernli, J. H., Wilson-street, Cheltenham, S.22, 4493, 4549, 4605.
 Werribee Higher Elementary School, Werribee, 7940, 7941.
 Werrick, J., 9 Wade-street, Elwood, 5756.
 West, J. C., Grange Lea, Notting Hill, 1178, 1185, 1186, 1188, 1189, 1206, 1209, 1212.
 West, Mrs. V., 100 South-road, Brighton, 319, 11849, 11875, 11951.
 West, Mrs. W. S., Yuulong, 9592.
 Westbrook, H. C., 7 North-road, Elwood, S.3, 6705.
 Western, G., 11 Illawarra-road, Flemington, 5972.
 Western, Miss Nan, Kardella, 9831, 9845.
 Weston, C., Lindenow South, 12071, 12089, 12112.
 Westwood, A. G., 8 Birmingham-street, Spotswood, W.14, 4754.
 Whan, F. W., Hume-street, Wodonga, 4178, 4179.
 Wharton, Mrs. G. A., 127 Roslyn-road, Belmont, Geelong, 9495.
 Wheeler, Mrs. M., Sunray-avenue, Cheltenham, 4181, 4730.
 Whicker, Walter G., Diamond Creek, 8644, 8648, 8653, 8658, 8662, 8668, 8676, 8679, 8683, 8686, 8689, 8698, 8702, 8706, 8707, 8709, 8715, 8721, 8724, 8730, 8735, 8740, 8743, 8751, 8753, 8761, 8766, 8773, 8775, 8778, 8783, 8786, 8789, 8800, 8805, 8809, 8816, 8820, 8824.
 Whitbourn, G. F., Seymour, 3461, 3473, 4144, 4145, 4150, 4372, 4381, 4382, 4389, 4663, 4669, 4736.
 Whitby, Mrs. H. E., Hastings P.O., 10026, 10092, 10338.
 Whitcher, Trooper J. J., Police Depot, Melbourne, 422.
 White, A. A., The Botanical, Domain-road, South Yarra, 6548, 6549, 6554, 6559, 6560, 6566, 6579, 6580, 6581, 6594, 6601.
 White, C. B., 357 Geelong-road, West Footscray, 4470, 4471.
 White, E. A., Southlands, Werribee, 2902, 2904, 2907, 2911, 2915.
 White, Mrs. E. J., Lancefield, 10096, 10204, 10265, 10269, 10275, 10279.
 White, Miss Florence, c/o Mrs. G. J. Coles, "Benhedi," Kooyong-road, Toorak, 9658.
 White, F. W., 28 Ann-street, Footscray, W.11, 3880, 3881, 3882, 3885, 3886, 3887, 3889, 3890, 3894, 3895, 3898, 3899, 3902, 3903.
 White, G. J., The Allwell Stud Poultry Farm, Wilson's-road, Glen Waverley, 4445, 4600, 4662, 4677.
 White, Groves and Jeffery, Pine Lodge, 152, 620, 656, 666.
 White, J., c/o E. Malcolm, 22 Dover-street, Newmarket, 11758.
 White, R., cnr. Inkerman and Greeves streets, St. Kilda, S.2, 11769, 11905.
 White, T., Clethorps, Drouin West, 3020, 3030, 3031, 3045, 3046, 3055, 3056, 3068, 3069, 3082, 3083, 3097, 3098.
 White, T., River-avenue, Ascot Vale, W.2, 11993, 11996, 12005, 12009, 12020.
 White, V. W., 56 Victoria-crescent, Surrey Hills, E.10, 5826.
 Whitechurch, E., Mangalore West, 1109.

- Whitechurch, Executors of late R. R., Poplar Vale, Mangalore, 1082, 1093, 1094, 1104, 1005, 1120, 1126, 1130, 1156.
- Whiteford, D., St. Kilda M.C.C., 61 High-street, St. Kilda, S.2, 11690.
- Whiter, H. R., 6 Mildura-avenue, Sandringham, S.8, 5874.
- Whiteside, Mrs. J., cnr. Brady-street and Boundary-road, South Melbourne, 10047, 10231.
- Whiting, A. N., and Robertson, E., 85 Flinders-street, Thornbury, 6492.
- Whiting, Mr. and Mrs. N., 55 Moorabbin-road, Mentone, 6353, 6367, 6375, 6510, 6521, 6558.
- Whittlesea Agricultural Society, Box 22, Whittlesea, 7445.
- Whitwell, Mrs. M. J., Town Hall, Dandenong, 5657.
- Wickham and Candy, O'Halloran Hill, S.A., 2544, 2556, 2557, 2585, 2586.
- Wicks, Mrs. C., P.O., Golden Square, Bendigo, 4788.
- Wicks, T. J., 1 Charles-street, Abbotsford, N.9, 5134, 5141, 5144, 5146, 5147, 5152.
- Wicks, W., P.O., Golden Square, Bendigo, 6011.
- Wignell, C., 185 Camberwell-road, Camberwell, 6637.
- Wilcox, E. A., 1 Currie-street, Adelaide, S.A., 2602, 2618, 2661, 2682, 2697, 2698, 2734.
- Wilkie, R. G., 9 Foster-avenue, Glenhuntly, S.E.9, 6014, 6019.
- Wilkinson, Miss June, 21 Deepdene-road, Deepdene, 6351.
- Wilkinson, Miss Lily, Diggers' Rest, 11124, 11172, 11202, 11232, 11255, 11271.
- Wilkinson, Walter G., and Young, R. E., Roseneath, Yarrowonga, 74, 94, 140.
- Williams, Miss Audrey, Girls' School, Ballarat, 8910, 9358, 9760, 9763, 9917, 9924, 9930, 9933, 9940, 9944, 9948, 9949, 9952, 9958, 9967, 9972, 9978, 9983, 9985, 10016, 10024.
- Williams, E. W., 24 View-street, Alphington, N.20, 615, 628.
- Williams, Herbert, Kilmany Park Farm House for Boys, Box 70, Sale, 10484, 10508, 10563, 10570, 10635.
- Williams, H. G., Alveston, Deloraine, Tasmania, 6609.
- Williams, J. A., Merbein, 8830.
- Williams, Miss K. A., Ironmongery Store, Ringwood, 8912.
- Williams, Miss M., 16 Crawley-street, Regent, N.19, 6234.
- Williams, Miss Nancy, Nursing Staff, Queen Victoria Hospital, Melbourne, 444, 533, 10703, 10786, 10817, 10933, 11103, 11104, 11157.
- Williams, Miss Nancy, and McKay, W., c/o Miss Nancy Williams, Nursing Staff, Queen Victoria Hospital, Melbourne, 564, 10765, 10865.
- Williams, R., Box 7, Dandenong, 3452, 3453, 3454.
- Williams, S. J., Ouyen, Victoria, 6338.
- Williams, Mrs. T. R. G., Ironmongery Store, Ringwood, Victoria, 8911.
- Williamson, A. F., Lochinver, Carisbrook, 10678, 10688, 10695.
- Williamson Bros., Lochinver, Carisbrook, 2232, 2233, 2260, 2261, 2287, 2288, 7222, 7231, 7240, 7248, 7252, 7262, 7272, 7298.
- Williamson, Miss C., Sherriff-street, Stawell, 9540, 9577, 9582, 9676.
- Williamson, Ian, "Lochinver," Carisbrook, 10679, 10696.
- Williamson, John, "Lochinver," Carisbrook, 157, 174, 841, 842, 860, 861, 862, 863, 864, 868, 869, 870, 873, 898, 899, 903, 914, 917, 2015, 2055, 2060, 2169, 2170, 2176, 2179.
- Williamson, Noel, "Lochinver," Carisbrook, 10482, 10491, 10581, 10589, 10653.
- Williamson, T. G., 89 Primrose-street, Essendon, 3651.
- Williamstown High School, Williamstown, 7936.
- Willis, Mrs. E. V., 183 Union-street, West Brunswick, N.12, 5992, 5995, 5996, 5998, 5999, 6000.
- Willis, Trooper G. M., Police Depot, Melbourne, 408.
- Wills-Cooke, Mrs. Rene, 48 Alfred-street, East Kew, E.4, 9956, 9957.
- Willsmere Certified Milk Co. Pty. Ltd., 14 Garfield-street, Richmond, E.1, 8113.
- Wilson, Miss A., Mt. Pleasant, Diamond Creek, 8961.
- Wilson, A. F., Ayrhill, Beaconsfield, 7170.
- Wilson, A. H. R., Yarraberb Estate, Raywood, 2924, 2930, 2931.

- Wilson, A. M., 33 Sumersett-avenue, Oakleigh, S.E.13, 4140, 4148.
Wilson, A. W., 26 Bowen-street, Camberwell, E.6, 6955.
Wilson, C., 53 Charles-street, Ascot Vale, W.2, 5592.
Wilson, E., 35 Mt. Alexander-road, Flemington, 11750.
Wilson, Mrs. G. L., Berwick, 9434.
Wilson, Miss H., 7 Crews-street, St. Kilda, S.2, 6986.
Wilson, J., 4 Drummond-street, Oakleigh, S.E.12, 4141.
Wilson, Miss Joan, Rerunga, 72 Serrell-street, E. Malvern, S.E.5, 9097, 10326.
Wilson, J. A., 8 Stansell-road, Kew, E.4, 6283, 6339.
Wilson, J. H. R., Tallygaroopna P.O., 8133, 8139, 8143, 8145, 8148, 8150.
Wilson, Mrs. K., 58 Osbourne-street, South Yarra, 7090.
Wilson, Miss M., 12 Henry-street, Hawthorn, E.2, 10144.
Wilson, W. H., 57 Westgarth-street, Northcote, 5115, 5117, 5124, 5125, 5126, 5127.
Wilson, Miss Winifred, 5 Sadler-crescent, Petersham, N.S.W., 11011, 11049, 11145, 11169, 11190, 11228, 11252.
Wilson, W. J., Smith-street, Carisbrook, 5710, 5768.
Wilson, Mrs. V. M., Airhill, Beaconsfield, 9264, 9272, 9405, 9613, 9625, 9703, 9753, 9772, 9861, 9865, 9868, 9869, 9880.
Wilton, Miss Nancy, 107 Lygon-street, East Brunswick, 8931.
Wiltshire, Mrs. M., 460 White Horse-road, Mont Albert, 5814.
Wiltshire, W. R. T., Wanganui, cnr. Perry and Edwin streets, Fairfield Park, N.20, 5854.
Wisby, J. B., 209 Ascot-street South, Ballarat West, 4106, 4107, 4125, 4692.
Wise, Mrs. F., "Canberra," 15 Drewett-street, Surrey Hills, 7035, 7039.
Wise, J. A., 6 Volum-street, Manifold Heights, Geelong West, 3572, 3573, 3588.
Wise, Murray P., Carrum Downs, via Frankston, 3987, 4022.
Withers, Master B., 66 Littlewood-street, Hampton, S.7, 3999.
Withers, R. B., 66 Littlewood-street, Hampton, S.7, 4688, 4689.
Wittcomb, John, 69 Dawson-street, West Brunswick, 3533, 3549.
Woff, P. R., Chesterville-road, Highett, 7314, 7318, 7322, 7331, 7334, 7337, 7342, 7346, 7348, 7363, 7366, 7369.
Wonthaggi Dairy Produce Co., Archie's Creek, 8050.
Wood, A. C., Webster-street, Alexandra, 4518, 4519.
Wood, A. V., Yan Yean, 7181, 7187, 7191, 7193, 7195, 7196, 7198, 7208.
Wood, C. J., Roselea, Frankston, 1504, 1505, 1598.
Wood, J. V. M., Clarendon Eyre, Bulleen-road, Heidelberg, 1461, 1501, 1502, 1559, 1560, 1597, 1628, 1629, 1681, 1682, 1726, 1727, 1753, 1754, 1764, 1777, 1829, 1838, 2269.
Wood, Samuel O., "Hedingham," Glen Eira-road, Caulfield, 2603, 2604, 2622, 2623, 2638, 2639, 2700, 2701, 2715, 2716, 2737, 6350, 6354, 6377.
Woodhouse, John, 11 Buxton-street, West Footscray, 6985.
Woodman, H. and A., 4 Alice-street, Coburg, W.13, 4435, 4506, 4515, 4624, 4695.
Woodmason, W., "Green Gables," Waverley-road, Oakleigh, 10734, 10874, 10899, 11159, 11185, 11243.
Woods, E. A., 19 Napier-street, Essendon, 3665, 3666, 3670, 3671.
Woods, Mrs. Gertrude, 30 Alder-street, Caulfield, S.E.8, 9254.
Woods, M., Albury P.O., 11616.
Woods, R. T., 33 Jennings-street, Colac, 4969, 5558.
Woodward, George, Herald Poultry Farm, Cheltenham, 4849.
Workingmen's College, Latrobe-street, Melbourne, 7932, 8021.
Wormwell Bros., Irymple, 8844.
Wortley, Mrs. S. J., Ellerslie, Grange-avenue, Canterbury, 10062.
Wren, Edwin, 227 Maribyrnong-road, Ascot Vale, 3450.
Wright, J., 2 Wheatley-road, Bentleigh, S.E.14, 6785, 6822.
Wright, Mrs. W. C. C., Landsborough, N.C. Line, Queensland, 9371, 9381, 9537, 9606, 9624, 9628, 9631, 9636, 9643, 9659, 9672, 9709, 9714, 9746, 9786.

lxxviii. PROGRAMME OF PARADES AND EVENTS.

- Wuchatsch, A., Epping, 7219, 7221, 7301. *
- Warz, A., Belgrave, 4910, 4911, 4912, 4913, 4914, 4915, 4916, 4917, 4918, 4920, 4921, 4923, 4924, 4925, 4927, 4928, 4930, 4933, 4934, 4935, 4936, 4937, 4952, 4953, 4954, 4955, 4957, 4958, 4959, 4960, 4961, 4962, 4963, 4964, 4965, 4966, 4967, 4968, 5087, 5088, 5089, 5095, 5096, 5097, 5201, 5202, 5203, 5205, 5206, 5207, 5224, 5225, 5228, 5230.
- Wykes, E. W., Dell-road, Frankston, 6569.
- Wykes, W. A., Retreat-avenue, Aspendale, 3795.
- Wynn, S. and Co., 41 Little Bourke-street, Melbourne, 8259, 8260, 8272, 8273, 8279, 8280, 8286, 8287, 8292, 8293, 8302, 8303, 8316, 8317, 8330, 8361, 8384, 8392, 8443, 8444, 8452, 8453, 8457.
- Xavier College, Barker's-road, Kew, 1503, 1728, 1825, 1990.
- Yarram Higher Elementary School, Yarram, 7471, 7477, 8009, 8010.
- Yates, J. D., Dookie Agricultural College, Dookie, 10535.
- Yelland, W. H., and Sons, Treverder, Newlyn, 918, 920, 929, 933, 936, 948, 952.
- Young Bros., Forest-street, Ballarat, 4441.
- Young, Miss F., 87 Ballarat-road, Footscray, 10304.
- Young, G. H., North-road, Oakleigh, 10699, 10784, 10794, 10823, 10849, 10941, 10956, 11170, 11267.
- Young, J. J., Torquay, 7 Ruabon-road, Toorak, S.E.2, 4983, 4986, 4987, 4991, 4992, 4993, 4996, 4997, 5002, 5005, 5006, 5653.
- Young, Miss L., 383 High-street, Preston, N.18, 6178.
- Young, L. F., Eulong, Cavendish, 349, 403, 490, 551, 578, 606, 657.
- Young, Thomas, Yan Yean P.O., 749.
- Younger, A. D., 8 Fairfield-grove, Caulfield, 3830, 3938, 3971, 3978.
- Younger, H. C., Greta, 45, 61.
- Youngs, Miss B., 54 Smith-street, West Brunswick, 9533, 9706.
- Youngs, Mrs. C. S., 54 Smith-street, West Brunswick, 9532.
- Yourn, A. O., Dookie Agricultural College, Dookie, 10498, 10544, 10552.
- Zerbe, Herman, Williams-road, Doncaster, 8798.
-

DON'T FORGET

Centenary

Royal Show

18th to 27th October, 1934

Programme of Parades and Events, 1933

FIRST DAY.

Thursday, 21st September.

- 9.30 a.m. Judging in all Stock and Produce Sections (except Classes specified for other days, and except Sheep, Poultry, Pigeons, Cage Birds, Cats and Dogs).

SECOND DAY.

Friday, 22nd September.

- 10.0 a.m. Judging of Dogs (Division A).
10.0 a.m. Judging of Table Vegetables (Classes 1310-1336).
10.0 a.m. Judging of Business Turnouts (Classes 110-115).
10.15 a.m. Judging of Trotters in Harness (Classes 36-38, 42 and 43).
11.0 a.m. Judging of Trotting Championships (Section 5).
11.0 a.m. Milking Competition (Class 1836).
11.30 a.m. **GRAND PARADE.** All Horses, Ponies and Cattle.
12.0 noon. **ARRIVAL OF HIS EXCELLENCY THE LIEUTENANT-GOVERNOR AND LADY IRVINE.**
12.30 p.m. Official Luncheon in Council Hall.
12.30 p.m. The "Bournville Cocoa" Gentlemen's Flag Race (Class 1907).
1.0 p.m. The "Osram" Riding Competition (Males) (Class 1893).
1.20 p.m. The Amateur Novice Ladies' Riding Competition (over hurdles) (Class 1899).
1.40 p.m. Maiden Pacing Competition: Preliminary Heats (Class 1938).
2.0 p.m. The "Advanx Roadmaster" Motor Car Balloon Race (Class 1928).
2.10 p.m. The "Foy and Gibson Golden Jubilee" Jumpers' Plate (Class 1881).
3.0 p.m. **OFFICIAL OPENING OF SHOW AND PRESENTATION OF TROPHIES** (beside the Wine Kiosk), by **HIS EXCELLENCY THE LIEUTENANT-GOVERNOR.**
3.0 p.m. Judging of Gentleman's Cob (Class 79).
3.10 p.m. Maiden Pacing Competition: Final (Class 1938).
3.20 p.m. The "Shi-Noleum" Novice Riding Competition (Ladies) (Class 1895).
3.30 p.m. Judging of Mounted Police Turnout (Class 70).
3.30 p.m. Cycle Polo Competition.
3.45 p.m. Judging of Shetland Pony Turnouts in Saddle (Class 95).
4.0 p.m. Judging of Miniature Turnouts in Saddle (Class 96).
4.10 p.m. Judging of Jinker Turnouts (Classes 106 and 107).
4.20 p.m. The "MacRobertson" Pair Horse Jumping Plate (Class 1872).

THIRD DAY.

Saturday, 23rd September.

- 9.0 a.m. Dressmaking Competitions (Classes 1610 and 1611).
 11.0 a.m. Judging of Buggy Turnouts (Classes 104 and 105).
 11.30 a.m. Judging of Polo Ponies (Classes 87 and 88).
 12.30 p.m. The "Madame Pompadour" Amateur Novice Ladies' Riding Competition (Class 1898).
 12.50 p.m. **GRAND PARADE.** All Horses, Ponies and Cattle.
 1.40 p.m. The "Henderson's Springs" Novice Flag Race (Class 1906).
 2.0 p.m. Parade of Dogs (Division A).
 2.0 p.m. Judging of Novice Ladies' Hacks (Class 77).
 2.15 p.m. Judging of Mounted Stockman's Turnout (Class 71).
 2.15 p.m. Steady Pull Contests: Single Horses (Class 1925).
 Special enclosure, alongside No. 2 Horse Pavilion.
 2.20 p.m. The "Geo. Kinnear and Sons" Hunters' Plate (Class 1876).
 2.40 p.m. Commonwealth Handicap Trot: Preliminary Heats (Class 1939).
 3.5 p.m. The "State Express Cigarettes" Water Jump (Class 1885).
 3.20 p.m. Cycle Polo Competition.
 3.20 p.m. The "Gilbey's" Whippet Hurdle Race (Class 1931).
 3.40 p.m. The "Gilbertson" Steer Riding Competition (Class 1923):
 First Heat.
 4.10 p.m. The "Ipana" Novice Girls' Riding Competition (Class 1901).
 4.25 p.m. The "Advanx Roadmaster" Musical Chairs (Motor Cars)
 (Class 1927).
 4.45 p.m. Commonwealth Handicap Trot: Final (Class 1939).

FOURTH DAY.

Monday, 25th September.

- 10.0 a.m. Judging of Sheep (Sections 25-35).
 10.0 a.m. Judging of Cats (Section 42).
 11.0 a.m. The "Semco" Art Needlework Competition (Class 1612)
 (Girls Under 12).
 11.0 a.m. Cycle Polo Competition.
 11.30 a.m. **GRAND PARADE.** All Horses, Ponies and Cattle.
 12.0 noon. **ARRIVAL OF HIS EXCELLENCY THE GOVERNOR-GENERAL AND LADY ISAACS.**

1 2 3 4 5 6 7 8 9 10 11 12 13 14 15 16 17 18

A
B
C
D
E
F
G
H
I
J
K
L
M
N

A
B
C
D
E
F
G
H
I
J
K
L
M
N

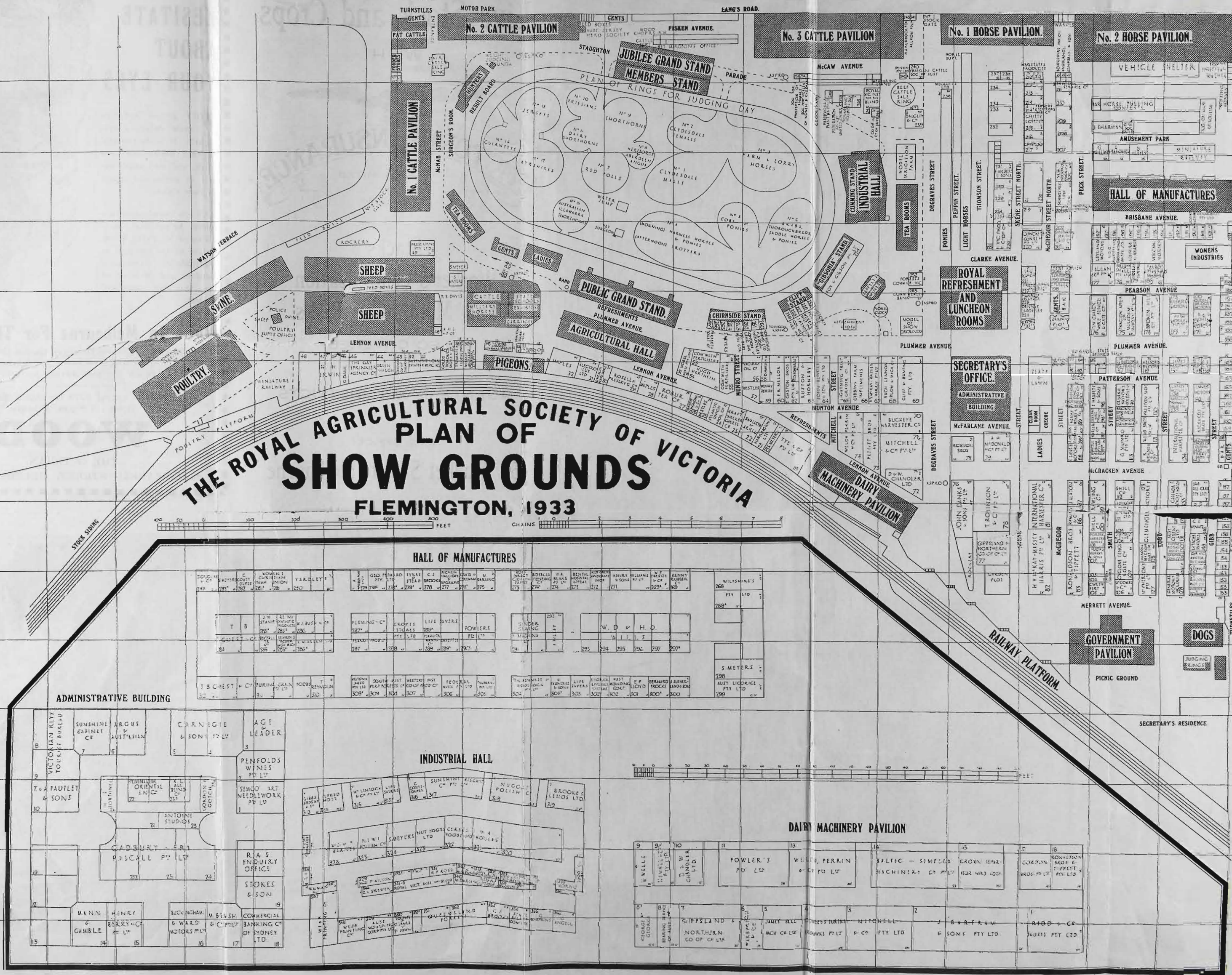

1 2 3 4 5 6 7 8 9 10 11 12 13 14 15 16 17 18

INSURE YOUR Live Stock and Crops

WITH



Stacks
Worker's Compensation
and Motor Car Risks

ALSO COVERED

AGENTS IN ALL DISTRICTS

HEAD OFFICE :

53 Market Street, Melbourne

DO NOT HESITATE ABOUT YOUR EYES

WHY go on suffering from defective eyesight? It is detrimental to your health and your work, and may easily result in permanent injury to your vision.

All eye examinations are under the personal supervision of W. Percy Wood, Fellow of the Institute of Ophthalmic Opticians, London, and Member of the Qualified Opticians' Society.



While In Melbourne For The Show

you can call and have your eyes thoroughly examined, and we will arrange to have your glasses fitted and ready for you during your stay.

'Phone Central 6778 for Appointments.
Open till 9 p.m. Fridays.

WOOD

THE OPTICIAN.

95 ELIZABETH STREET, MELBOURNE, C.I.

- 12.30 p.m. **COMMONWEALTH LUNCHEON IN COUNCIL HALL.**
- 12.30 p.m. Judging of Best Horse in Single Harness (Class 103).
- 12.45 p.m. The "Eta" Ladies' Bending Race (Class 1910).
- 1.0 p.m. The "Weeties" Girls' Riding Competition (Class 1902).
- 1.10 p.m. The "Lustre Hosiery" Novice Hunt (Class 1870).
- 1.45 p.m. Judging of Hacks (Classes 73, 75 and 76).
- 1.45 p.m. Judging of Champion Harness Horse (Winners in Classes 97 to 105).
- 2.0 p.m. "Snow's" Pony High Jump (Class 1892).
- 2.10 p.m. Demonstration by Metropolitan Fire Brigades.
- 2.25 p.m. The "Gilbertson" Steer Riding Competition (Class 1923):
Second Heat.
- 2.50 p.m. The "Aerial Flour" Ladies' Riding Competition (Class 1894).
- 3.5 p.m. Judging of Champion Saddle Pony (Winners in Classes 83-96).
- 3.10 p.m. The "London Stores" Boys' Riding Competition (over hurdles) (Class 1904).
- 3.20 p.m. The "Trufood" Ladies' Hunters' Plate (Class 1879).
- 3.35 p.m. Judging of Miniature Turnouts in Harness (Classes 124 and 125).
- 3.35 p.m. Judging of Pair of Hacks (Class 80).
- 3.45 p.m. Judging of Ladies' Hacks (Class 78).
- 4.0 p.m. Judging of Champion Harness Pony (Winners in Classes 106, 107, 116-125).
- 4.0 p.m. Judging of Champion Saddle Horse (Winners in Classes 72-82).
- 4.5 p.m. The "Pelaco" Open Musical Chairs on Horseback (Class 1915).
- 4.20 p.m. "Scott's" Pony Jumpers' Plate (Class 1888).
- 4.25 p.m. Judging of Consolation Hacks (Class 81).

FIFTH DAY.

Tuesday, 26th September.

- 9.0 a.m. The Juvenile Sheep Dog Trial: Preliminary Heats and
and Final (Class 1945).
- 11.0 a.m. The "Semco" Art Needlework Competition (Class 1613)
(Girls Over 12).
- 12.0 noon. Judging of Fat and Export Sheep (Section 36).

- 12.0 noon. **GRAND PARADE.** All Horses, Ponies and Cattle.
- 12.45 p.m. Parade of District Groups of Clydesdales (Classes 19 and 20).
- 1.0 p.m. The "Maize Products" Ladies' Flag Race (Class 1909).
- 1.10 p.m. The "Eley-Kynoch Ammunition" Boys' Riding Competition (Class 1903).
- 1.25 p.m. The "Stewart Dawson" Ladies' Riding Competition (over fences) (Class 1896).
- 1.30 p.m. Best Turned Out Light Horse Section (Class 1919).
- 1.40 p.m. The "Madame Pompadour" Girls' Riding Competition (over hurdles) (Class 1900).
- 1.55 p.m. The Handicap Trot: Preliminary Heats (Class 1935).
- 2.10 p.m. The Open Woodchopping Handicap (Class 1949).
- 2.25 p.m. The "Craig Williamson" Amateur Jumpers' Plate (Class 1880).
- 2.50 p.m. The "Top Dog Men's Wear" Water Jump (Class 1886).
- 3.10 p.m. Military Event: Rescue Race (Class 1920).
- 3.25 p.m. Demonstration by First and Second Prize-winners in the Juvenile Sheep Dog Trials (Class 1945).
- 3.55 p.m. The Open Woodchopping Handicap: Final (Class 1949).
- 3.55 p.m. The "Myer Emporium" Olympian Hunting Contest (Class 1882).
- 4.35 p.m. The Handicap Trot: Final (Class 1935).

SIXTH DAY.

Wednesday, 27th September.

- 9.0 a.m. The "Vallo" Sheep Dog Trial: Preliminary Heats and Final (Class 1944).
- 10.0 a.m. Judging of Dogs (Division B).
- 10.0 a.m. Judging of Poultry, Pigeons and Cage Birds.
- 12.0 noon. Military Event: Lloyd Lindsay (Section) (Class 1918).
- 12.30 p.m. **GRAND PARADE.** All Horses, Ponies and Cattle.
- 1.0 p.m. The "Sunshine Biscuits" Gentlemen's Bending Race (Class 1911).
- 1.15 p.m. The "James Marsh and Sons" Handicap Sheaf-tossing Competition (Class 1947).
- 1.15 p.m. The "Philips Radio" Ladies' Hunters' Plate (Class 1878).
- 1.40 p.m. Military Event: Section Tent Pegging (Sword) (Class 1917).

- 2.20 p.m. The "Prestige" Handicap Trot: Preliminary Heats (Class 1941).
- 2.35 p.m. Open Standing Block Handicap: Preliminary Heats (Class 1950).
- 2.50 p.m. The "Wright Bros." Pony Jumpers' Plate (Class 1890).
- 3.0 p.m. The "Beau Monde" Handicap Trot: Preliminary Heats (Class 1942).
- 3.25 p.m. The "Leviathan Ltd." Trio Jumping Contest (Class 1871).
- 3.40 p.m. The "Prestige" Handicap Trot: Final (Class 1941).
- 3.45 p.m. "Maples" Heavyweight Hunters' Plate (Class 1873).
- 4.0 p.m. Cycle Polo Competition.
- 4.0 p.m. The "Melbourne Sports Depot" Melon Race (Class 1922).
- 4.10 p.m. The "Peek Frean's Biscuits" Pony Jumping Competition (Class 1889).
- 4.40 p.m. Open Standing Block Handicap: Final (Class 1950).
- 4.45 p.m. The "Beau Monde" Handicap Trot: Final (Class 1942).

SEVENTH DAY.

Thursday, 28th September.

(PEOPLE'S DAY.)

- 11.15 a.m. The "Myer Emporium" Champion Jumpers' Plate (Class 1868).
- 12.15 p.m. Demonstration by First and Second Prize-winning Pairs in the "Vallo" Sheep Dog Trial (Class 1944).
- 12.45 p.m. **GRAND PARADE.** All Horses, Ponies and Cattle.
- 1.35 p.m. The "Advanx Roadmaster" Motor Car Bending Race (Class 1926).
- 2.0 p.m. Parade of Dogs (Division B).
- 2.0 p.m. Steady Pull Contests for Pair Horse Draught Teams (Class 1924). Special enclosure, alongside No. 2 Horse Pavilion.
- 2.15 p.m. The Open Trotting or Pacing Handicap: Preliminary Heats (Class 1933).
- 2.35 p.m. The "Caldwell's Inks" Open Bending Race (Class 1912).
- 2.40 p.m. Tug-of-War: First Round (Class 1946). (At the Stadium between the Hall of Manufactures and the No. 2 Horse Pavilion.)
- 2.50 p.m. The "Buckley and Nunn" Hunters' Plate (Class 1869).
- 3.30 p.m. The "B.D.V. Cigarettes" High Jump (Class 1883).
- 3.40 p.m. Cycle Polo Competition.

GUARDIAN

ASSURANCE COMPANY

LIMITED

INCORPORATED IN ENGLAND

Established 1821

TOTAL ASSETS EXCEED - - £12,000,000

Victorian Branch: 54 Market Street, Melbourne

R. J. RICHARDS, Manager.

Fire Marine Live Stock
Hailstone Accident

including

Workers' Compensation
Motor Cars

**Buildings and Contents, Crops, Stacks, and
all Agricultural Risks, including Live Stock
and Sheep in the open air, accepted against
Fire at lowest current rates.**

LIBERAL AND PROMPT
SETTLEMENTS

- 3.40 p.m. The "Guest's Biscuits" Musical Chairs on Horseback (Lady Riders) (Class 1913).
- 3.50 p.m. The "Gilbertson" Steer Riding Competition: Third Heat (Class 1923).
- 4.10 p.m. Handicap Tree-felling Contest (Class 1952).
- 4.20 p.m. The "Sun" Sidecar Motor Cycle Flag Race (Class 1929).
- 4.30 p.m. The "Argus" and the "Australasian" Jumpers' Plate (Class 1877).
- 4.50 p.m. The Open Trotting or Pacing Handicap: Final (Class 1933).

EIGHTH DAY.

Friday, 29th September.

- 8.0 a.m. The "Broken Hill Pty." Open Sheep Dog Trial: Preliminary Heats (Class 1943).
- 10.0 a.m. Judging of Dogs (Division C).
- 11.30 a.m. Military Event: Tilting the Ring, Balloon and Peg (Class 1921).
- 12.0 noon. **GRAND PARADE.** All Horses, Ponies and Cattle.
- 12.45 p.m. The "Lifeguard Milk" Open Flag Race (Class 1908).
- 1.0 p.m. Royal Handicap Trot: Preliminary Heats (Class 1940).
- 1.30 p.m. The "John Bull Oats" Jumpers' Plate (Class 1875).
- 2.0 p.m. Record Trot (Class 1934).
- 2.15 p.m. Military Event: Section of Fours Over Hurdles (Class 1916).
- 2.20 p.m. The "International Harvester" Handicap Sheaf-tossing Competition (Class 1948).
- 2.45 p.m. The "Swallow and Ariell" Ladies' Riding Competition (over hurdles) (Class 1897).
- 3.0 p.m. The "Pelaco" Musical Chairs on Horseback (Gentlemen Riders) (Class 1914).
- 3.0 p.m. Cycle Polo Competition.
- 3.20 p.m. The "G. J. Coles" Juvenile Hunters' Plate (Class 1874).
- 3.40 p.m. The "Sharwood Shoe" High Jump (Class 1884).
- 4.5 p.m. The "S.P.C. Fruits" Novice Riding Competition (over hurdles) (Class 1905).
- 4.20 p.m. Royal Handicap Trot: Final (Class 1940).
- 4.30 p.m. The "Kitz Cider" Pony Consolation Stakes (Class 1891).

NINTH DAY.

Saturday, 30th September.

- 8.0 a.m. The "Broken Hill Pty." Open Sheep Dog Trial: Continuation of Preliminary Heats (Class 1943).
- 10.0 a.m. **GRAND PROCESSION** of Saddle and Harness Horses and Ponies, commencing at the Y.M.C.A. Building, south of Princes Bridge, and proceeding, via Swanston Street, to the Show Grounds.
- 11.0 a.m. Start of the Victorian Amateur Walkers' Club 50 Kilometres Road Walking Championship, 1933 (Class 1953).

PROGRAMME OF PARADES AND EVENTS. lxxxvii.

- 11.30 a.m. Judging Horses and Private and Business Turnouts which took part in the Procession.
- 1.0 p.m. National Handicap Trot: Preliminary Heats (Class 1937).
- 1.20 p.m. Demonstration by First and Second Prize-winners in the "Broken Hill Pty." Open Sheep Dog Trial (Class 1943).
- 1.50 p.m. Open Standing Block Handicap (37-inch blocks) (Class 1951).
- 2.0 p.m. Parade of Dogs (Division C).
- 2.10 p.m. Record High Jump.
- 2.15 p.m. Victoria Handicap Trot: Preliminary Heats (Class 1936).
- 2.20 p.m. Tug-of-War: Semi-Finals (Class 1946). (At the Stadium between the Hall of Manufactures and the No. 2 Horse Pavilion.)
- 2.30 p.m. The "Gilbertson" Steer Riding Competition: Final (Class 1923).
- 2.45 p.m. Steady Pull Contest for Horses.
- 3.10 p.m. The "Sun" Solo Motor Cycle Flag Race (Class 1930).
- 3.20 p.m. Cycle Polo Competition.
- 3.20 p.m. Parade of Motor Cars that have been exhibited throughout the Show.
- 3.30 p.m. Whippet Flat Race (Class 1932).
- 3.40 p.m. The "Bryant and May" Consolation Stakes (Class 1887).
- 4.0 p.m. Tug-of-War: Final (Class 1946).
Finish of the Victorian Amateur Walkers' Club 50 Kilometres Road Walking Championship, 1933 (Class 1953).
- 4.0 p.m. **GRAND PARADE** of Saddle and Harness Horses and Ponies that took part in the Procession from the City.
- 4.30 p.m. National Handicap Trot: Final (Class 1937).
- 4.35 p.m. Open Standing Block Handicap: Final (Class 1951).
- 4.40 p.m. Victoria Handicap Trot: Final (Class 1936).

Temple Court,
422 Collins Street,
Melbourne, C.1.

LOUIS MONOD,
Secretary.

THE
COLONIAL MUTUAL

FIRE INSURANCE COMPANY LIMITED

405-407 Collins Street, Melbourne

ISSUES THE MOST LIBERAL

Live

Stock

Policy

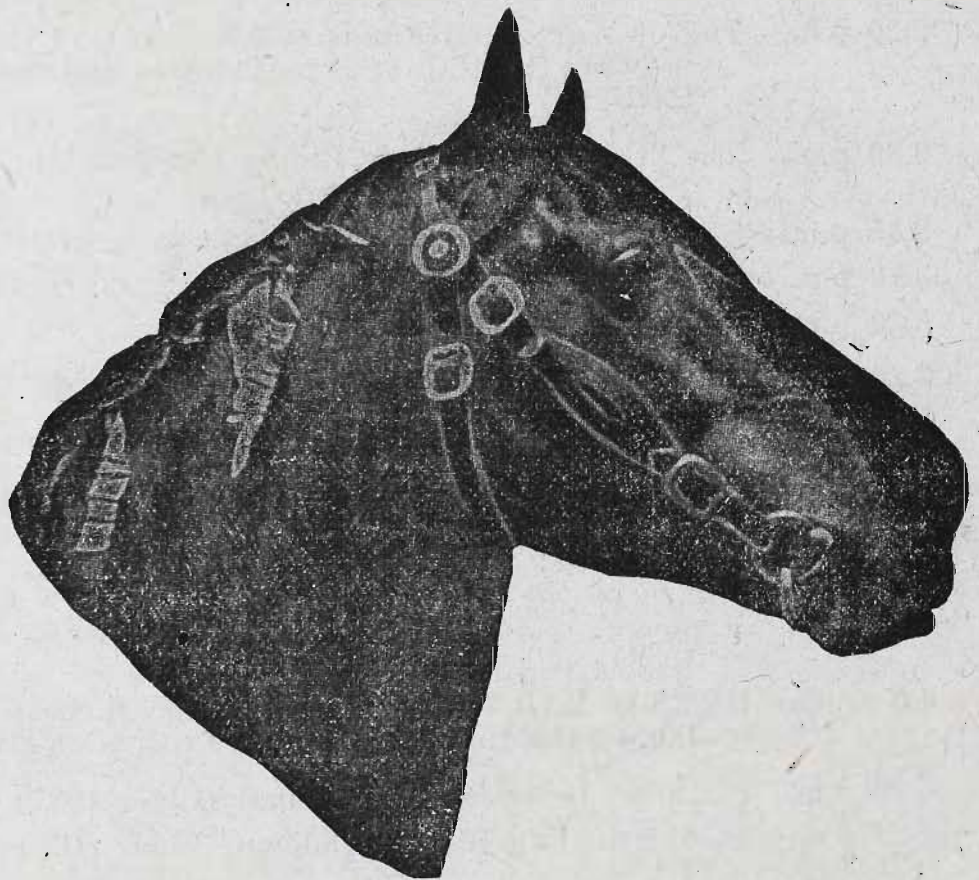

To STOCK OWNERS AND BREEDERS IN AUSTRALIA.

The Company also transacts the following classes
of business:—

Fire, Marine, Accident and Sickness, Fidelity Guarantee,
Customs, Administration and Sales Tax Bonds, Workers'
Compensation, Employers' Liability, Live Stock, Hail Storm,
Plate Glass, Burglary, Houseowner's and Householder's,
Loss of Profits, Crop, Hay Stacks and Motor Car.

LOWEST CURRENT RATES ON APPLICATION.

A Company with a good reputation for prompt and
liberal payment of Claims.

F. HYDE, General Manager.

THE YORKSHIRE INSURANCE Co. Ltd.
THE LEADING LIVE STOCK Co. in the World.
Full particulars apply at Office on Show Grounds, or 26 QUEEN ST.

CATALOGUE

HORSES

Stewards in Chief—Heavy Horses—J. A. BEATTIE, Esq.
Light Horses—F. B. LITHGOW, Esq.

The breeding year dates from 1st August in each year.

Any prize awarded to a mare exhibited as being in foal may be withheld until the production of a certificate that she has produced a foal after the exhibition and previous to the 1st January next ensuing.

All Stallions over 2 years of age must be registered under the Horse Breeding Act, 1928.

All Mares 3 years old or over entered in Sections 1 to 7 inclusive (except Farm and Lorry Horses in Section 2), must have obtained a certificate of soundness from a Government Veterinary Officer.

A Government Veterinary Officer will stamp all Entry Tickets for Stallions and Mares, "Pass to the Ring." These stamped tickets must be produced to the Steward before entering the arena.

Stallions and Mares will be examined by Government Veterinary Surgeons on the Show Grounds, on Wednesday, 20th September, commencing at 10 a.m.

Where height is stipulated, horses and ponies must be measured, and an exhibit over or under the specified measurement may be transferred to its correct class. The official measurer will be in attendance on the Grounds on Wednesday, 20th September, at 10 a.m., and on Thursday, 21st September, at 8 a.m., and horses and ponies must be there to obtain their certificates before going into the ring.

NOTE.—Horse-boxes must not be locked during the hours the Show is open to the public. The Exhibitor will be liable to a fine of ten shillings for every infringement of this regulation.

Horses are not permitted to enter the Judging Ring if fitted with bearing reins.

Any exhibitor who shall, without due cause, fail to parade any animal before the Judge when required so to do by the Steward of the Section, shall be liable to a fine of one pound.

Several feed stalls are available for exhibitors. Charge, 12/6 during the currency of the Show. Exhibitors are not permitted to stack feed in the Horse Pavilions.

EXERCISING HORSES.

The parading of horses will be allowed on the arena track before 8.30 a.m. and after 5.30 p.m. on any day of the Show, and one week prior thereto.

THE YORKSHIRE INSURANCE Co. Ltd.
THE LEADING LIVE STOCK Co. in the World
Full particulars apply at Office on Show Grounds, or 26 QUEEN ST.

FAIRVIEW CLYDESDALE STUD

The Property of C. S. RODDA, Warracknabeal.

The
Fairview
Stud is,
on its
Sales
Record,
the most
Noted
Stud in
Australia.

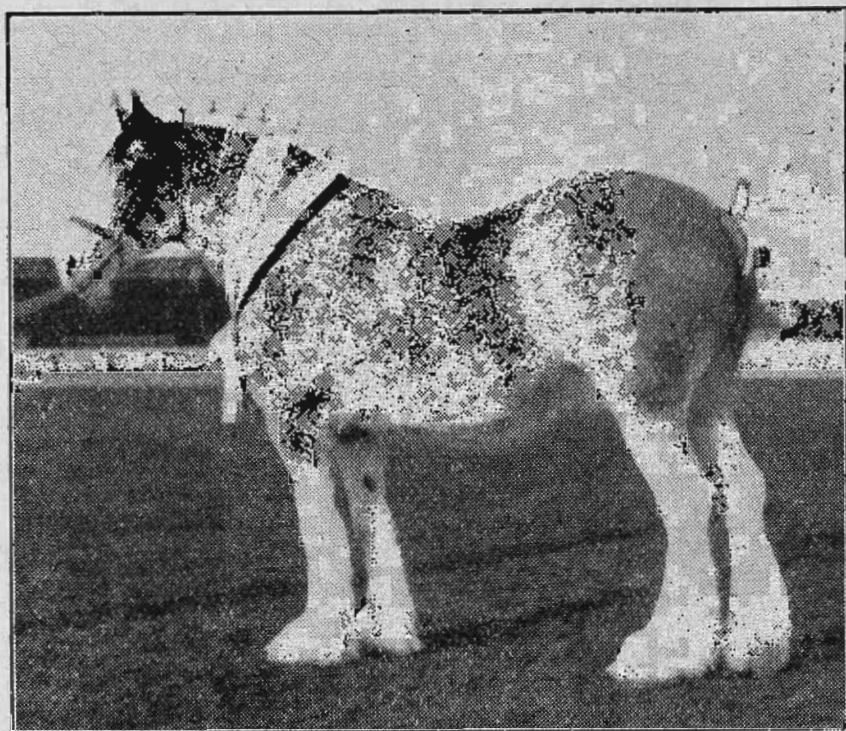

ORANGE BLOSSOM Imp. (57247),

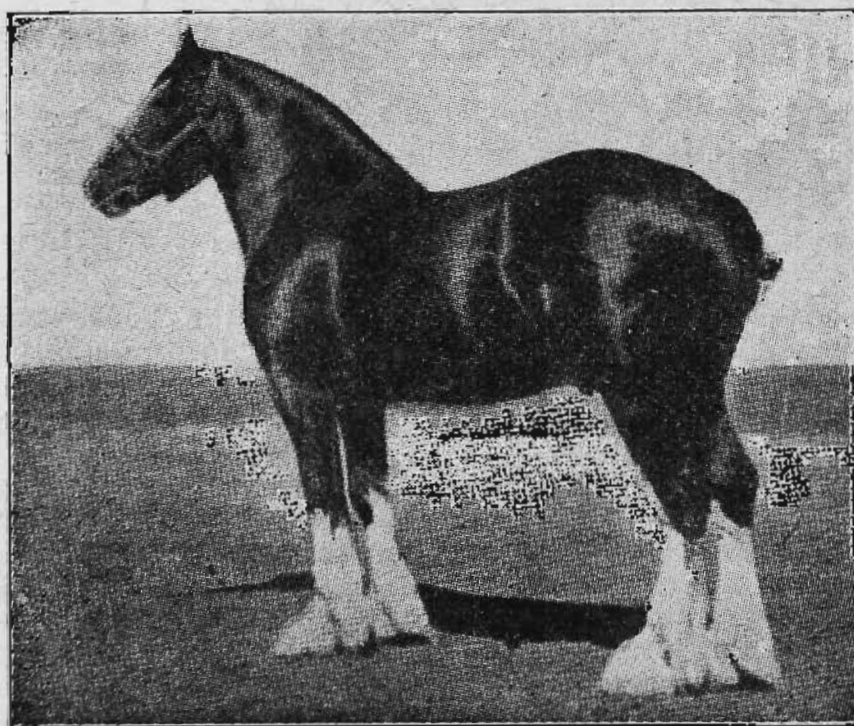

Fairview
Stud
offers
the Best
of
Breeding
Stock.
Bred
Under
Hardy
Conditions.

OVERSLADE Imp. (21363, C.S.B.),

Further Particulars obtainable from—

C. S. RODDA, WARRACKNABEAL

THE YORKSHIRE INSURANCE Co. Ltd.
THE LEADING LIVE STOCK Co. in the World.
Full particulars apply at Office on Show Grounds, or 26 QUEEN ST.

CLYDESDALES.

3

Section 1—Clydesdales.

Judges: F. H. FRANCIS, Esq.
 (Males).
 D. L. BODEY, Esq.
 (Females).

Stewards: T. V. COWAN, Esq.
 (Males).
 A. C. GIBB, Esq.
 (Females).

NOTE.—Clydesdale males will be judged on Thursday, 21st September, commencing at 9.30 a.m. Clydesdale females will be judged the same day, commencing at 1 p.m.

Horses entered in this Section must be fully registered as Clydesdales in the Commonwealth Clydesdale Stud Book, or other approved Stud Book published outside the Commonwealth, except yearlings, which may be entered if recorded as progeny in the Commonwealth Clydesdale Stud Book, and eligible for full registration therein. Females recorded in the Appendices to the C.C.S.B. will not be eligible to compete in this Section.

For particulars of registration in the Commonwealth Clydesdale Stud Book, apply to the Secretary, Commonwealth Clydesdale Horse Society, Temple Court, 422 Collins-street, Melbourne.

NOTE.—Clydesdales not registered prior to 31st July will only be permitted to be entered for the Show on payment of double entry fees.

Stallions over two years of age, and Mares three years old and over, must have their Entry Tickets stamped "Pass to the Ring" by a Government Veterinary Officer before entering the Arena.

Examinations commence on Wednesday, 20th September, at 10 a.m.

CLASS.

1. STALLION, 8 YEARS OLD OR OVER—Prizes—£10; £4; £2.

Entry fee £1/5/-, Members 14/-.

- 1 Alex. Murray, "Cooring Monarch" (841 C.C.S.B.), bay, foaled 24th September, 1925, bred by W. M. Black, s Flashdale (imp.) [20576 C.S.B.] (192 C.C.S.B.), d Wells Mescal (imp.) [54276 C.S.B.] (1628 C.C.S.B.).
- 2 Corrie S. Rodda, "Overslade" (imp.) [21363 C.S.B.] (891 C.C.S.B.), black, foaled June, 1924, bred by John Rennie (Scotland), s Dunure Footsure [20317 C.S.B.), d Miss Rennie [56743 C.S.B.).
- 3 J. B. Ferguson, "Dalradiant" (987 C.C.S.B.), bay, foaled 9th November, 1925, bred by Bunge Bros., s Drumcross Radiant (imp.) [18323 C.S.B.] (607 C.C.S.B.), d Walden Susan (2567 C.C.S.B.).
- 4 Amos Dickins, "Crystal Tide" (imp.) [21323 C.S.B.], brown, foaled 23rd April, 1925, bred by R. M. Broadfoot (Scotland), s Rising Tide [17454 C.S.B.], d Park May Queen [45921 C.S.B.).
- 5 Mitchell and O'Brien, "Hero Bold" (Vol. 8, C.C.S.B.), bay, foaled 27th October, 1925, bred by W. J. Doak (N.Z.), s Baron Bold (674 C.A.D.H.S.B.), d Bonny Ella (3647 N.Z.C.S.B.).

THE YORKSHIRE INSURANCE Co. Ltd.
THE LEADING LIVE STOCK Co. in the World.
Full particulars apply at Office on Show Grounds, or 26 QUEEN ST.

Every **"NUGGET"** tin opens with a twist 3d., 6d. & 10d.

4

CLYDESDALES.

CLASS.

2. STALLION, FROM 4 TO 7 YEARS OLD—Prizes—£20; £8; £4.
Entry fee £2, Members £1/5/-.

- 6 R. and J. Galloway, "Royal Strabane" (imp. from N.Z.) (2567 N.Z.C.S.B., bay, foaled 22nd November, 1928, bred by James Blair (N.Z.), s Windermere Obligation (2243 N.Z.C.S.B.), d Miss May Fabric (5163 N.Z.C.S.B.).
- 7 R. V. Ross, "Canmore" (imp. from N.Z.) (2345 N.Z.C.S.B.), brown, foaled 18th November, 1929, bred by Moore Hunter Estate (N.Z.), s Bonnie Dene (840 N.Z.C.S.B.), d Sesame (1731 N.Z.C.S.B.).
- 8 E. Hehr, "Fine View Favour" (1094 C.C.S.B.), brown, foaled 1st September, 1926, bred by D. L. Bodey, s Baron Favourite (33 C.C.S.B.), d Fine View Duchess Dale (1200 C.C.S.B.).
- 9 Thomas J. Opie, "Enfield (N.Z.) Hero" (imp. from N.Z.) (2561 N.Z.C.S.B.), bay, foaled 17th November, 1928, bred by R. B. Meek (N.Z.), s Balmedie Hero (1918 N.Z.C.S.B.), d Diamond Print (3218 N.Z.C.S.B.).
- 10 A. Kellet, "Noralunga Royalslade" (1303 C.C.S.B.), bay, foaled 24th October, 1929, bred by A. R. Trask, s Overslade (imp.) [21363 C.S.B.] (891 C.C.S.B.), d Noralunga Lady Jude (2830 C.C.S.B.).
- 11 Corrie S. Rodda, "Britannia" (imp.) [21556 C.S.B.] (1072 C.C.S.B.), bay, foaled 2nd April, 1927, bred by L. Robson (England), s Benefactor [20867 C.S.B.], d Bradford Rosebud [57301 C.S.B.].
- 12 Corrie S. Rodda, "Liston Duke" (imp.) [21773 C.S.B.] (1276 C.C.S.B.), brown, foaled 29th April, 1928, bred by J. Hamilton (Scotland), s Dunure Footprint [15203 C.S.B.], d Flower of Art [57106 C.S.B.].
- 13 Jackson Bros. and H. McCluskey, "Bellevue Brilliant Morn" (1203 C.C.S.B.), bay, foaled 15th October, 1929, bred by A. Gillis, s Rising Morn (imp.) [20639 C.S.B.] (1143 C.C.S.B.), d Woodbank Primrose (imp.) [56884 C.S.B.] (2943 C.C.S.B.).
- 14 Todd Bros., "Melrock Flash Viceroy" (1554 C.C.S.B.), bay, foaled 30th October, 1928, bred by J. A. Todd, s Flashdale (imp.) [20576 C.S.B.] (192 C.C.S.B.), d Melrock Lucy Viceroy (3304 C.C.S.B.).

CLASS.

3. *STALLION, 4 YEARS OLD OR OVER, bred in Australia or New Zealand (Special)—Prizes—£10; £4; £2. Entry fee £1/5/-, Members 14/-.

- 15 R. and J. Galloway, "Royal Strabane" (imp. from N.Z.) (2567 N.Z.C.S.B.). (See also Class 2.)
- 16 Alex. Murray, "Cooring Monarch" (841 C.C.S.B.). (See also Class 1.)
- 17 T. Maddern and Sons, "Kardella Imprint" (1497 C.C.S.B.), bay, foaled 6th November, 1929, bred by exhibitors, s Wunnamurra Imprint (1178 C.C.S.B.), d Widgiewa Vivian (1671 C.C.S.B.).
- 18 R. V. Ross, "Canmore" (imp. from N.Z.) (2345 N.Z.C.S.B.). (See also Class 2.)
- 19 E. Hehr, "Fine View Favour" (1094 C.C.S.B.). (See also Class 2.)
- 20 P. and M. Walsh, "Bold Drumcross" (1390 C.C.S.B.), bay, foaled 26th November, 1929, bred by D. Williamson, s Dalradiant (987 C.C.S.B.), d Sweet Nell (3460 C.C.S.B.).
- 21 Thomas J. Opie, "Enfield (N.Z.) Hero" (imp. from N.Z.) (2561 N.Z.C.S.B.). (See also Class 2.)
- 22 A. Kellet, "Noralunga Royalslade" (1303 C.C.S.B.). (See also Class 2.)
- 23 J. B. Ferguson, "Dalradiant" (987 C.C.S.B.). (See also Class 1.)
- 24 Mitchell and O'Brien, "Hero Bold" (Vol. 8, C.C.S.B.). (See also Class 1.)
- 25 Mitchell and O'Brien, "Ahitana Gift" (imp. from N.Z.) (2544 N.Z.C.S.B.), bay, foaled October, 1929, bred by W. J. Taylor (N.Z.), s Buchlyvie Favourite (imp.) [16955 C.S.B.], d Fyvie Belle (1554 N.Z.C.S.B.).
- 26 J. M. Smith, "Thornlie Footprint" (imp. from N.Z.) (2557 N.Z.C.S.B.), bay, foaled 15th October, 1924, bred by C. Milne, s Myroe Footprint (imp.) [19207 C.S.B.], d Thornlie Bell 2nd (4852 N.Z.C.S.B.).

PURCHASE YOUR CLYDESDALES THROUGH
CAMPBELL & SONS Chancery House, 485 Bourke Street, Melbourne.

(Late of Kirk's Bazaar).

Sales of all classes horses at Tattersall's Bazaar, South Melb., every Wednesday.

**AGENTS
REQUIRED
WHERE NOT
REPRESENTED.**

Exhibitor's Stock
Insured for 14 days,
from farm until
return thereto.

**WRITE FOR
PARTICULARS.**

Established
Over 100
Years.

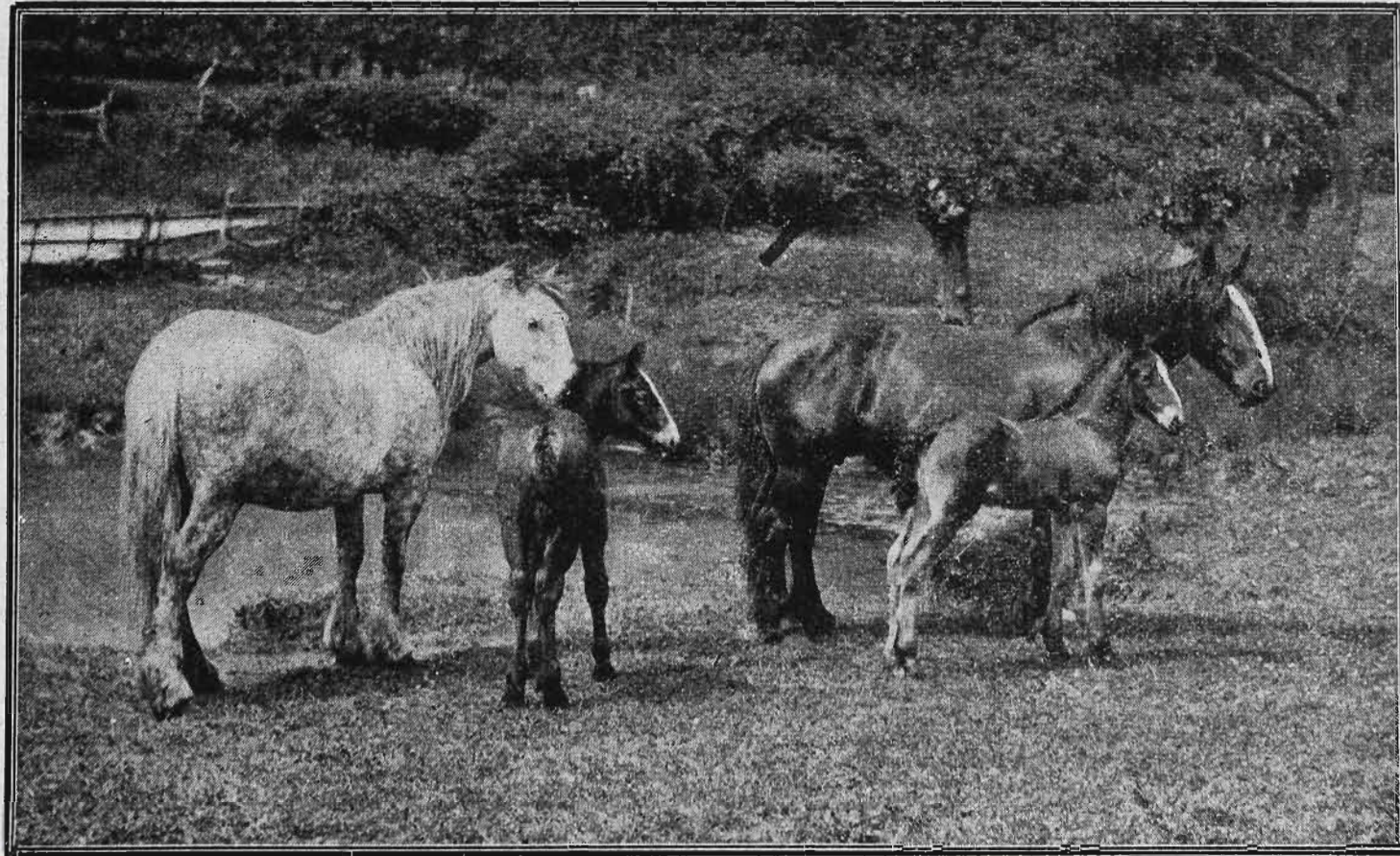

E. W. SCOTT, Manager for Australia.

HUGH L. PURSE, Manager for Victoria.

The Yorkshire Insurance Co. Ltd.

Departments:

FIRE
LIVE STOCK
MARINE
HAIL STORM
ACCIDENT
MOTOR CAR
BURGLARY
EMPLOYERS'
LIABILITY
Workmen's
Compensation.

—
HEAD OFFICE
For Victoria:
26 QUEEN ST.,
MELBOURNE.

- 27 J. M. Smith, "Balmedie Endeavour 2nd" (imp. from N.Z.) (2563 N.Z.C.S.B.), roan, foaled 16th October, 1928, bred by exhibitor, s Balmedie Endeavour (1917 N.Z.C.S.B.), d Balmedie Queen (3528 N.Z.C.S.B.).
- 28 Charles Stokes, "Resolution" (1017 C.C.S.B.), bay, foaled 8th November, 1923, bred by D. T. Wraight (N.Z.), s Middlerigg Renown (1168 N.Z.C.S.B.), d Pitcairns Maud (1635 N.Z.C.S.B.).
- 29 Jackson Bros. and H. McCluskey, "Bellevue Brilliant Morn" (1203 C.C.S.B.). (See also Class 2.)
- 30 Todd Bros., "Melrock Flash Viceroy" (1554 C.C.S.B.). (See also Class 2.)

CLASS.

4. COLT, 3 YEARS OLD—Prizes—£10; £4; £2. Entry fee £1/5/-, Members 14/-.

- 31 Hilary Allez, "Jollie Cloghnachetty" (Vol. 8, C.C.S.B.), bay, foaled 3rd November, 1930, bred by exhibitor, s Royal Knight (719 C.C.S.B.), d Jean Douglas (2395 C.C.S.B.).
- 32 J. B. Ferguson, "Loddon View General Nat" (Vol. 8, C.C.S.B.), bay roan, foaled 20th October, 1930, bred by Metelmann Bros., s Balgrochan Warrior (imp.) [21428 C.S.B.] (1199 C.C.S.B.), d Loddon View Jean (Vol. 8, C.C.S.B.).
- 33 D. R. Cameron, "Baron Flash" (Vol. 8, C.C.S.B.), bay, foaled 23rd December, 1930, bred by W. Cameron and Sons, s Wunnamurra Flash Baron (1177 C.C.S.B.), d Bolobek Rose (140 C.C.S.B.).
- 34 L. D. Leslie, "Glenbower Chief" (1467 C.C.S.B.), bay, foaled 24th October, 1930, bred by E. F. R. Rogers, s Mainlight (1004 C.C.S.B.), d Rosadora (790 C.C.S.B.).
- 35 Mitchell and O'Brien, "Rosedale Invincible" (imp. from N.Z.) (2573 N.Z.C.S.B.), bay, foaled 13th October, 1930, bred by J. R. Mitchell (N.Z.), s Ray of Hope (imp.) [21120 C.S.B.], d Rosedale Lady Newton 2nd (4493 N.Z.C.S.B.).
- 36 Mitchell and O'Brien, "Brilliant Crown" (imp. from N.Z.) (2446 N.Z.C.S.B.), bay, foaled 16th October, 1930, bred by I. Mawson (N.Z.), s Lord Brilliant (1603 N.Z.C.S.B.), d Woodleigh Jewel (5027 N.Z.C.S.B.).
- 37 Mitchell and O'Brien, "Fabric Bold" (imp. from N.Z.) (2460 N.Z.C.S.B.), bay, foaled 30th October, 1930, bred by J. Carmichael, s Dunure Fabric (imp.) [17864 C.S.B.], d Lady Gay (3357 N.Z.C.S.B.).
- 38 J. M. Smith, "Netherly Norman" (1565 C.C.S.B.), bay, foaled 22nd October, 1930, bred by S. E. Ford, s Dunure Norval (imp.) [20321 C.S.B.] (170 C.C.S.B.), d Naseby Silver Queen (2469 C.C.S.B.).
- 39 Moore Hunter Estate, "Ngaio Dennis" (imp. from N.Z.) (2495 N.Z.C.S.B.), brown, foaled 10th December, 1930, bred by H. Wilson (N.Z.), s Bonnie Dene (840 N.Z.C.S.B.), d Ngaio Jean (1909 N.Z.C.S.B.).
- 40 J. D. Hendy, "Stitchellton Douglas Craig" (Vol. 8, C.C.S.B.), bay, foaled November, 1930, bred by exhibitor, s Nether Craighends (imp.) [20841 C.S.B.] (683 C.C.S.B.), d Amyville Lady Douglas (1008 C.C.S.B.).
- 41 Lewis and Medlow, "Stirling Major" (Vol. 8, C.C.S.B.), black, foaled August, 1930, bred by J. A. Cowan, s Stirling Premier (Vol. 8, C.C.S.B.), d Topsy.
- 42 J. Allan Tweddle, "Willys Knight" (1633 C.C.S.B.), bay roan, foaled 20th October, 1930, bred by F. H. Dunn, s Widgiewa Knight (480 C.C.S.B.), d Flower.
- 43 David Cowan, "Pine Vale Douglas" (Vol. 8, C.C.S.B.), bay, foaled 23rd October, 1930, bred by Jackson Bros., s Widgiewa Alick (779 C.C.S.B.), d Dot (258 C.C.S.B.).
- 44 A. C. and A. H. Dufty, "Naseby Briton" (Vol. 8, C.C.S.B.), bay, foaled 19th October, 1930, bred by C. Hewitt and Sons, s Britannia (imp.) [21556 C.S.B.] (1072 C.C.S.B.), d Airlie Tivoli (12 C.C.S.B.).

Every "NUGGET" tin opens with a twist 3d., 6d. & 10d.

CLYDESDALES.

7

CLASS.

5. *COLT, 3 YEARS OLD, which competed as a 1-year-old in the Clydesdale Produce Sweepstakes, 1931, and as a 2-year-old in the Clydesdale Produce Sweepstakes, 1932—Prize—£10, to be won twice by the same animal. Entry fee 5/-.

Previous winners:—1931: W. G. Wilkinson and R. E. Young—"Roseneath Ruler" (1589 C.C.S.B.). 1932: D. B. Henderson—"Clonmore Premier" (1424 C.C.S.B.).

No Entry.

CLASS.

6. COLT, 2 YEARS OLD—Prizes—£8; £3; £1. Entry fee £1, Members 12/-.

- 45 H. C. Younger, "Nairn Sailor" (Vol. S, C.C.S.B.), brown, foaled 24th September, 1931, bred by J. A. and W. H. McKenzie, s Overslade (imp.) [21363 C.S.B.] (891 C.C.S.B.), d Nairn Radiant's Bloom (2460 C.C.S.B.).
 46 Cassidy Bros., "Hill Park Sunslade" (Vol. S, C.C.S.B.), brown, foaled 12th October, 1931, bred by exhibitors, s Overslade (imp.) [21363 C.S.B.] (891 C.C.S.B.), d Hill Park Bell (2103 C.C.S.B.).
 47 George Tweddle, "Lomond Bold" (1534 C.C.S.B.), bay, foaled 14th October, 1931, bred by E. C. Watters, s Favourite Bold (imp. from N.Z.) (1730 N.Z.C.S.B.), d Lomond Bell (3269 C.C.S.B.).
 48 Harrison Allez, "Gladfield Duke Donald" (Vol. S, C.C.S.B.), bay, foaled 28th September, 1931, bred by exhibitor, s Stamperland Star (imp.) [20839 C.S.B.] (754 C.C.S.B.), d Bloomfield Vida (3014 C.C.S.B.).

The Beaconsfield Stud Farm

OBERON, N.S.W. Property of J. M. ROGER.

BRUNSTANE DUPLICATE (Imp.),

Winner of Wright Stephenson 100 Guinea Cup, N.Z., and a Noted Breeder.

WILL STAND FOR THE COMING SEASON AT
 CR. WOOD'S "CAIRNDHU" STUD FARM, WILKUR SOUTH
 (Dalmore's Old Home).

Stallion at Stud—

BEACONSFIELD KNIGHT (Vol. 7).

Sire, Widgiewa Knight (480).

Dam, Pelubra Belle (2493).

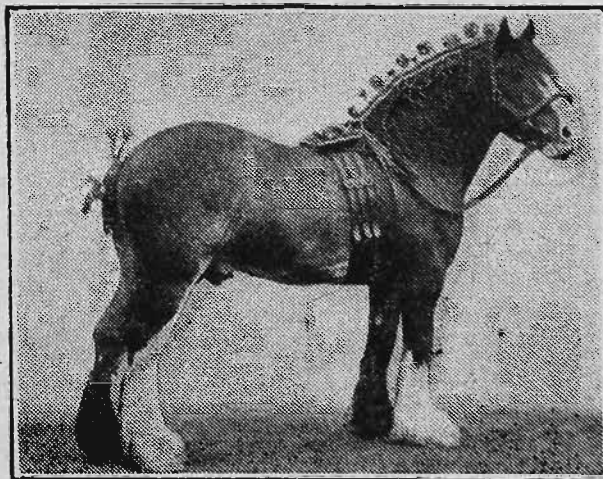

Brunstane Duplicate (imp.), by Dunure Footprint.

FEED YOUR BROOD MARES WITH MEGGITT'S "M.L.M." LINSEED MEAL.

Obtainable from Storekeepers or
New Zealand Loan & Mercantile Agency Co. Ltd., Melbourne.

8

CLYDESDALES.

- 49 Department of Agriculture, "Victoria Masterpiece" (Vol. 8, C.C.S.B.), bay, foaled 28th August, 1931, bred by exhibitors, s Widgiewa Norval (956 C.C.S.B.), d Victoria Lovely (1604 C.C.S.B.).
- 50 C. Hewitt and Sons, "Naseby Baron" (Vol. 8, C.C.S.B.), bay, foaled 13th October, 1931, bred by exhibitors, s Britannia (imp.) [21556 C.S.B.] (1072 C.C.S.B.), d Airlie Tivoli (12 C.C.S.B.).
- 51 Amos Dickins, "Farleton Bonvoyage" (1458 C.C.S.B.), bay, foaled 25th September, 1931, bred by exhibitor, s Crystal Tide (imp.) [21323 C.S.B.], d Maydale Bonny (2442 C.C.S.B.).
- 52 W. Walter, "Devonlea Norseman" (Vol. 8, C.C.S.B.), bay, foaled 13th October, 1931, bred by exhibitor, s Widgiewa Norseman (791 C.C.S.B.), d Devonlea Princess Olga (2681 C.C.S.B.).
- 53 W. Walter, "Baron Mac" (Vol. 8, C.C.S.B.), bay, foaled 10th October, 1931, bred by Stewart Bros., s Kelso Sensation (1269 C.C.S.B.), d Flower.
- 54 A. A. Stokes, "Fashion Sensation" (1462 C.C.S.B.), bay, foaled 4th December, 1931, bred by George Smith, s Eureka Fashion (1243 C.C.S.B.), d Polly.
- 55 A. A. Stokes, "Clematic Major" (Vol. 8, C.C.S.B.), brown, foaled 11th November, 1931, bred by H. Henderson, s Major Mac (881 C.C.S.B.), d Lady Vera (1355 C.C.S.B.).
- 56 A. A. Stokes, "Dahlen General" (Vol. 8, C.C.S.B.), bay, foaled 30th August, 1931, bred by A. E. Dahlenburg, s Cooring Monarch (841 C.C.S.B.), d Princess Bute (1512 C.C.S.B.).
- 57 A. A. Stokes, "Woodlea Mac" (Vol. 8, C.C.S.B.), brown, foaled 20th October, 1931, bred by W. Williams, s Carluke (imp. from N.Z.) (1938 N.Z.C.S.B.), d Woodlea Melba (3533 C.C.S.B.).
- 58 A. A. Stokes, "Shamrock Farm Pride" (Vol. 8, C.C.S.B.), bay, foaled 1st November, 1931, bred by T. Clohesy, s Vue Dale (772 C.C.S.B.), d Maud (3291 C.C.S.B.).
- 59 J. Allan Tweddle, "Pine Lea Pride" (Vol. 8, C.C.S.B.), bay, foaled November, 1931, bred by N. W. Quick, s Vue Dale (772 C.C.S.B.), d Maud 3rd (2143 C.C.S.B.).
- 60 David Ball, "Lehmanni Sonny Boy" (Vol. 8, C.C.S.B.), bay, foaled 1st September, 1931, bred by exhibitor, s Baron's Son (Vol. 8, C.C.S.B.), d Nell (1463 C.C.S.B.).

CLASS.

7. *COLT, 2 YEARS OLD, which competed as a 1-year-old in the Clydesdale Produce Sweepstakes, 1932—Prize—£10, to be won twice by the same animal. Entry fee 5/-.

Previous winner:—J. A. and W. H. McKenzie—"Nairn Sailor" (Prog., Vol. 7, C.C.S.B.).

- 61 H. C. Younger, "Nairn Sailor" (Vol. 8, C.C.S.B.). (See also Class 6.)
- 62 Cassidy Bros., "Hill Park Sunslade" (Vol. 8, C.C.S.B.). (See also Class 6.)
- 63 C. Hewitt and Sons, "Naseby Baron" (Vol. 8, C.C.S.B.). (See also Class 6.)
- 64 Amos Dickins, "Farleton Bonvoyage" (1458 C.C.S.B.). (See also Class 6.)
- 65 W. Walter, "Devonlea Norseman" (Vol. 8, C.C.S.B.). (See also Class 6.)

CLASS.

8. COLT, 1 YEAR OLD—Prizes—£5; £3; £1. Entry fee 14/-, Members 8/-.

- 66 Thomas D. Arnold, "Mungo Supreme" (Prog., Vol. 8, C.C.S.B.), bay, foaled 30th August, 1932, bred by exhibitor, s Craigie Masterstroke (imp.) [19072 C.S.B.] (136 C.C.S.B.), d Blossom (1702 C.C.S.B.).
- 67 James Galloway, "Hillend Mac" (Prog., Vol. 7, C.C.S.B.), bay, foaled 10th October, 1932, bred by exhibitor, s Balgrochan Warrior (imp.) [21428 C.S.B.] (1199 C.C.S.B.), d Loddonlea Lady Bluebell (2797 C.C.S.B.).
- 68 Gaulke Bros., "Roseviers Flash Idol" (Vol. 8, C.C.S.B.), bay, foaled 9th August, 1932, bred by exhibitors, s Ideal Flashday (1264 C.C.S.B.), d Roseviers Jane (Vol. 8, C.C.S.B.).

PURCHASE YOUR CLYDESDALES THROUGH

CAMPBELL & SONS Chancery House, 485 Bourke Street, Melbourne.

(Late of Kirk's Bazaar).

Sales of all classes horses at Tattersall's Bazaar, South Melb., every Wednesday.

Farmers and Property Owners

Insure with

**The Commercial of Australia
Insurance Co. Ltd.**

(A Purely Australian Company)

All Classes
of
Fire, Accident
Motor Car



Marine
Insurances

AT LOWEST CURRENT RATES

Crops insured against Fire & Hailstone Risks

Wool covered from Sheep's Back to Store

H. L. CARROLL, Manager.

VICTORIAN OFFICE:
INSURANCE HOUSE, 87 QUEEN STREET
MELBOURNE

Phone—9344 (3 lines)

Agents Wanted

The Colonial Mutual Fire Insurance Coy. Ltd.

OFFICE AT
SHOW GROUND

405-7 COLLINS STREET
Fire, Live Stock, and Agricultural Risks

10

CLYDESDALES.

- 69 Gaulke Bros., "Roseviers Flashlight" (Vol. 8, C.C.S.B.), bay, foaled 24th September, 1932, bred by exhibitors, s Ideal Flashday (1264 C.C.S.B.), d Airlie Queen (11 C.C.S.B.).
- 70 Jackson Bros., "Pine Vale Knight" (Prog., Vol. 7, C.C.S.B.), black, foaled 17th August, 1932, bred by exhibitors, s Carluke (imp. from N.Z.) (1938 N.Z.C.S.B.), d Pine Vale Edna (2177 C.C.S.B.).
- 71 Jackson Bros., "Pine Vale Squire" (Prog., Vol. 7, C.C.S.B.), bay, foaled 15th October, 1932, bred by exhibitors, s Carluke (imp. from N.Z.) (1938 N.Z.C.S.B.), d Flora Fashion (1776 C.C.S.B.).
- 72 Glenn Bros., "Homebush Dignity" (Prog., Vol. 7, C.C.S.B.), brown, foaled 2nd November, 1932, bred by exhibitors, s Worawingeth Dignity (1363 C.C.S.B.), d Moss Rose Heath (3314 C.C.S.B.).
- 73 T. Parker, "Werndew Flash Footprint" (Prog., Vol. 7, C.C.S.B.), brown, foaled 1st September, 1932, bred by C. H. Perkins, s Werndew Golden Footprint (1042 C.C.S.B.), d Werndew Fleur-de-lis (2243 C.C.S.B.).
- 74 Walter G. Wilkinson and R. E. Young, "Roseneath Ambition" (Prog., Vol. 7, C.C.S.B.), bay, foaled 17th September, 1932, bred by W. G. Wilkinson, s Widgiewa Norseman (791 C.C.S.B.), d Yarraview Ida (1676 C.C.S.B.).
- 75 E. Hehr, "Pine Park Favour" (Prog., Vol. 8, C.C.S.B.), bay roan, foaled 6th September, 1932, bred by exhibitor, s Fine View Favour (1094 C.C.S.B.), d White Heather (2000 C.C.S.B.).
- 76 Eugene Hickey, "Erindale Bold Mac" (Prog., Vol. 8, C.C.S.B.), bay, foaled 21st September, 1932, bred by exhibitor, s Bold Boy (imp.) [20869 C.S.B.], d Erindale Jean Mac (2693 C.C.S.B.).
- 77 Corrie S. Rodda, "Fairview Kismetannia" (Prog., Vol. 7, C.C.S.B.), black, foaled 7th September, 1932, bred by exhibitor, s Britannia (imp.) [21556 C.S.B.] (1072 C.C.S.B.), d Musa (imp.) [54277 C.S.B.] (1452 C.C.S.B.).
- 78 R. J. Thomson, "Grange Master Duplicate" (Prog., Vol. 8, C.C.S.B.), bay, foaled 10th October, 1932, bred by exhibitor, s Craigie Masterstroke (imp.) [19072 C.S.B.] (136 C.C.S.B.), d Silver Bute (860 C.C.S.B.).
- 79 C. Hewitt and Sons, "Naseby Tannia" (Prog., Vol. 7, C.C.S.B.), bay, foaled 4th November, 1932, bred by exhibitors, s Britannia (imp.) [21556 C.S.B.] (1072 C.C.S.B.), d Naseby Iza (2823 C.C.S.B.).
- 80 C. Hewitt and Sons, "Naseby Stephen" (Prog., Vol. 7, C.C.S.B.) bay, foaled 7th October, 1932, bred by exhibitors, s Widgiewa Stephen (794 C.C.S.B.), d Naseby Topsy Craig (2470 C.C.S.B.).
- 81 Amos Dickins, "Farleton Bonny Tide" (Prog., Vol. 8, C.C.S.B.), bay, foaled 6th October, 1932, bred by exhibitor, s Crystal Tide (imp.) [21323 C.S.B.], d Maydale Bonny (2442 C.C.S.B.).
- 82 Amos Dickins, "Farleton Monomark" (Prog., Vol. 8, C.C.S.B.), bay, foaled 5th October, 1932, bred by exhibitor, s Crystal Tide (imp.) [21323 C.S.B.] d Quatta Baroness (2188 C.C.S.B.).
- 83 H. McCluskey, "Woodlea Jock" (Prog., Vol. 7, C.C.S.B.), black, foaled 27th October, 1932, bred by W. Williams, s Carluke (imp. from N.Z.) (1938 N.Z.C.S.B.), d Woodlea Pearl (3534 C.C.S.B.).
- 84 A. A. Stokes, "Ethelldale Majestic" (Prog., Vol. 7, C.C.S.B.), black, foaled 11th October, 1932, bred by C. S. Etherton, s Weston Hero (776 C.C.S.B.), d Flossie (2722 C.C.S.B.).
- 85 A. A. Stokes, "Sir Resolution" (Vol. 8, C.C.S.B.), bay, foaled 16th October, 1932, bred by Miller Bros., s Resolution (1017 C.C.S.B.), d Daphne.
- 86 Todd Bros., "Melrock Double Flash" (Prog., Vol. 8, C.C.S.B.), bay, foaled 12th November, 1932, bred by exhibitors, s Melrock Flash Viceroy (1554 C.C.S.B.), d Melrock Irene (Vol. 8, C.C.S.B.).
- 87 A. R. Trask, "Noralunga Slademond" (Prog., Vol. 8, C.C.S.B.), bay, foaled 5th November, 1932, bred by exhibitor, s Noralunga Royalslade (1303 C.C.S.B.), d Noralunga Diamond (Vol. 8, C.C.S.B.).

PURCHASE YOUR CLYDESDALES THROUGH
CAMPBELL & SONS Chancery House, 485 Bourke
Street, Melbourne.

(Late of Kirk's Bazaar).

Sales of all classes horses at Tattersall's Bazaar, South Melb., every Wednesday.

The Colonial Mutual Fire Insurance Coy. Ltd.

OFFICE AT
SHOW GROUND

405-7 COLLINS STREET
Fire, Live Stock, and Agricultural Risks

CLYDESDALES.

11

CLASS.

9. *†CLYDESDALE PRODUCE SWEEPSTAKES, 1933—Colt, 1-year-old, the produce of one of the undermentioned sires.† Prizes £29/6/8; £22; £14/13/4; £11; £7/6/8; £3/13/4; which amounts include the entry fee sweepstakes. (See foot of section.) Entry fee and sweepstakes £2/5/-.

- 88 Thomas D. Arnold, "Mungo Supreme" (Prog., Vol. 8, C.C.S.B.). (See also Class 8.)
- 89 James Galloway, "Hillend Mac" (Prog., Vol. 7, C.C.S.B.). See also Class 8.)
- 90 Gaulke Bros., "Roseviers Flash Idol" (Vol. 8, C.C.S.B.). (See also Class 8.)
- 91 Gaulke Bros., "Roseviers Flashlight" (Vol. 8, C.C.S.B.). (See also Class 8.)
- 92 Glenn Bros., "Homebush Dignity" (Prog., Vol. 7, C.C.S.B.). (See also Class 8.)
- 93 T. Parker, "Werndew Flash Footprint" (Prog., Vol. 7, C.C.S.B.). (See also Class 8.)
- 94 Walter G. Wilkinson and R. E. Young, "Roseneath Ambition" (Prog., Vol. 7, C.C.S.B.). (See also Class 8.)
- 95 E. Hehr, "Pine Park Favour" (Prog., Vol. 8, C.C.S.B.). (See also Class 8.)
- 96 Corrie S. Rodda, "Fairview Kismetannia" (Prog., Vol. 7, C.C.S.B.). (See also Class 8.)
- 97 R. J. Thomson, "Grange Master Duplicate" (Prog., Vol. 8, C.C.S.B.). (See also Class 8.)
- 98 C. Hewitt and Sons, "Naseby Tannia" (Prog., Vol. 7, C.C.S.B.). (See also Class 8.)

The Roseneath Clydesdale Stud

The Property of W. G. Wilkinson.
YARRAWONGA, Victoria

INCLUDES NOTED PRIZE-WINNING ANIMALS
AT THE LEADING AGRICULTURAL SHOWS.

STALLIONS AT STUD—

WIDGIEWA NORSEMAN, a weighty, stylish horse and a most successful breeder of prize-winning stock. Reserve Champion Stallion and 1st in Class for Stallion bred in Australia or N.Z., and W. M. Black Challenge Cup, Melbourne Royal Show, 1931.

BARON CEDRIC, 531, C.C.S.B., Vol. 2.—Sire, Baron Belmont (imp.), 13973, C.S.B.; Dam, Mollie of Park Hill, 643, by Royal Cedric (imp.), by Royal Favourite. An ideal draught horse with great Clydesdale character, and full of life.

A FEW GOOD COLTS FOR SALE.

W. G. WILKINSON, Roseneath Stud, Yarrawonga.
BOX 32, VICTORIA.

THE YORKSHIRE INSURANCE Co. Ltd.

THE LEADING LIVE STOCK Co. in the World.

Full particulars apply at Office on Show Grounds, or 26 QUEEN ST.

12

CLYDESDALES.

- 99 C. Hewitt and Sons, "Naseby Stephen" (Prog., Vol. 7, C.C.S.B.). (See also Class 8.)
100 Amos Dickins, "Farleton Bonny Tide" (Prog., Vol. 8, C.C.S.B.). (See also Class 8.)
101 Amos Dickins, "Farleton Monomark" (Prog., Vol. 8, C.C.S.B.). (See also Class 8.)

†Entries of Colts for this stake must be made on the day of general entry, stating name, colour, when foaled, and name of sire, dam, and sire of dam. Sweepstakes, £2, each, to be divided thus:— Best Colt, one-third; second best, one-fourth; third best, one-sixth; fourth best, one-eighth; fifth best, one-twelfth; sixth best, one twenty-fourth; to be added to prizes in the Class.

Prize of £10 will be given to the best Colt in this stake, such prize to be competed for annually (up to three years) till won twice by the same animal, when it will become the property of the exhibitor.

Prize of £5 will be presented to the nominator of the sire of the first prize Colt in this stake.

‡The one-year-old Colts competing in Class 9 must be the progeny of one of the following sires:—

- Balgrochan Warrior (imp.) [21428 C.S.B.] (1199 C.C.S.B.).
Britannia (imp.) [21556 C.S.B.] (1072 C.C.S.B.).
Craigie Masterstroke (imp.) [19072 C.S.B.] (136 C.C.S.B.).
Crystal Tide (imp.) [21323 C.S.B.].
Fine View Favour (1094 C.C.S.B.).
Ideal Flashday (1264 C.C.S.B.).
Overslade (imp.) [21363 C.S.B.] (891 C.C.S.B.).
Valetta Chief (1352 C.C.S.B.).
Werndew Golden Footprint (1042 C.C.S.B.).
Widgiewa Norseman (791 C.C.S.B.).
Widgiewa Stephen (794 C.C.S.B.).
Worawingeth Dignity (1363 C.C.S.B.).

CLASS.

10. BROOD MARE, OVER 3 YEARS OLD (foaled or in foal)—Prizes £12; £4; £2. Entry fee £1/10/-, Members 16/-.

- 102 A. Arnold, "Lyndhurst Norma" (2138 C.C.S.B.), bay, foaled 18th October, 1926, bred by exhibitor, s Craigie Masterstroke (imp.) [19072 C.S.B.] (136 C.C.S.B.), d Widgiewa Nora (978 C.C.S.B.).
103 Corrie S. Rodda, "Orange Blossom" (imp.) [57427 C.S.B.] (2484 C.C.S.B.), bay, grey hairs, foaled 19th April, 1924, bred by John Stirling (Scotland), s Dunure Footprint [15203 C.S.B.], d Dunure Essence [40834 C.S.B.].
104 Amos Dickins, "Farleton Bloom" (2350 C.C.S.B.), bay, foaled 21st December, 1927, bred by exhibitor, s First Admiral (620 C.C.S.B.), d Quatta Baroness (2188 C.C.S.B.).
105 A. A. Stokes, "Lady Crystal" (Vol. 8, C.C.S.B.), bay, foaled 8th September, 1929, bred by J. A. Hogan, s Crystal Tide (imp.) [21363 C.S.B.], d Baroness Carmichael (55 C.C.S.B.).
106 A. A. Stokes, "Betty Alexander" (Vol. 8, C.C.S.B.), black, foaled 23rd October, 1927, bred by Miller Bros., s Baron Alexander (Vol. 8, C.C.S.B.), d Bell 3rd.
107 A. R. McNenzie, "Argyle Blossom" (2626 C.C.S.B.), bay, foaled 22nd November, 1929, bred by exhibitor, s Overslade (imp.) [21363 C.S.B.] (891 C.C.S.B.), d Argyle Bud (2627 C.C.S.B.).

PURCHASE YOUR CLYDESDALES THROUGH
CAMPBELL & SONS Chancery House, 485 Bourke
Street, Melbourne.
(Late of Kirk's Bazaar).

Sales of all classes horses at Tattersall's Bazaar, South Melb., every Wednesday.

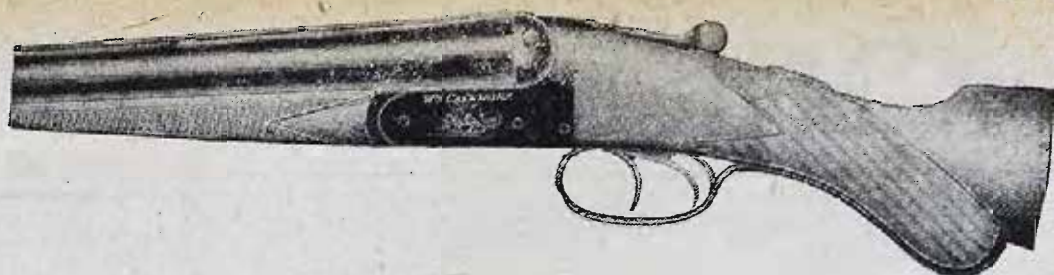

GUNS

RIFLES

AMMUNITION

CRICKET

TENNIS

GOLF

HOCKEY

BASKET BALL

LACROSSE

BASE BALL

SOCCER

RUGBY

FISHING, Etc., Etc.

Donald Mackintosh

GOLD MEDALIST

432 BOURKE STREET

3 DOORS FROM QUEEN ST.

Phone: Cent. 6696

ALL REPAIRS BY EXPERTS

ON THE PREMISES

CLASS.

11. **DRY MARE, OVER 3 YEARS OLD**—Prizes—£8; £3; £1. Entry fee £1, Members 12/-.

(Note.—A mare entered in the "Brood" Class can be transferred to the "Dry" Class if subsequent to entry she proves to be not in foal or vice versa.)

- 108 T. Maddern and Sons, "Kardella Scottish Maid" (3202 C.C.S.B.), bay, foaled 4th November, 1929, bred by exhibitors, s Scottish Banker (imp.) [20647 C.S.B.] (921 C.C.S.B.), d Kardella Jean Douglas (2113 C.C.S.B.).
- 109 A. W. Cunnington, "Cleveland Lady Lillian" (3071 C.C.S.B.), bay, foaled 27th September, 1929, bred by exhibitor, s Scotland's Viceroy (imp.) [18192 C.S.B.] (405 C.C.S.B.), d Widgiewa Lily (2005 C.C.S.B.).
- 110 C. Hewitt and Sons, "Naseby Flash Leila" (2822 C.C.S.B.), bay, foaled 2nd October, 1928, bred by exhibitors, s Flashdale (imp.) [20576 C.S.B.] (192 C.C.S.B.), d Airlie Tivoli (12 C.C.S.B.).
- 111 Amos Dickins, "Farleton Gladys" (2714 C.C.S.B.), bay, foaled 26th October, 1929, bred by exhibitor, s Crystal Tide (imp.) [21323 C.S.B.], d Quatta Baroness (2188 C.C.S.B.).
- 112 A. A. Stokes, "Violet" (3487 C.C.S.B.), bay, foaled 26th November, 1926, bred by Downes Bros., s Sir William (imp. from N.Z.) (741 N.Z.C.S.B.), d Jean.
- 113 George Robinson, "Spenague Patsy" (Vol. 8, C.C.S.B.), bay, foaled 25th October, 1927, bred by exhibitor, s Drumry Equipment (imp.) [19697 C.S.B.], d Goomalibee Peggy (2739 C.C.S.B.).

CLASS.

12. **FILLY, 3 YEARS OLD**—Prizes—£8; £4; £2. Entry fee £1, Members 12/-.

- 114 Glenn Bros., "Lady Bradman" (Vol. 8, C.C.S.B.), bay, foaled 3rd January, 1931, bred by T. Bagnall, s Top Score (761 C.C.S.B.), d Flora McDonald.
- 115 A. Arnold, "Lyndhurst Ida" (3282 C.C.S.B.), bay, foaled 25th September, 1930, bred by exhibitor, s Craigie Masterstroke (imp.) [19072 C.S.B.] (136 C.C.S.B.), d Ideal (1255 C.C.S.B.).
- 116 Corrie S. Rodda, "Fairview Blossatannia" (3115 C.C.S.B.), roan, foaled 1st November, 1930, bred by exhibitor, s Britannia (imp.) [21556 C.S.B.] (1072 C.C.S.B.), d Orange Blossom (imp.) [57427 C.S.B.] (2484 C.C.S.B.).
- 117 P. Tweddle, "Molly" (Vol. 8, C.C.S.B.), brown, foaled October, 1930, bred by W. McGrane, s Baron Dreadnought (Vol. 8, C.C.S.B.), d Lady.
- 118 Amos Dickins, "Farleton Mavis" (3119 C.C.S.B.), bay, foaled 26th September, 1930, bred by exhibitor, s Crystal Tide (imp.) [21323 C.S.B.], d Farleton Lena Mac (2354 C.C.S.B.).
- 119 Amos Dickins, "Farleton Nancy" (3121 C.C.S.B.), bay, foaled 1st October, 1930, bred by exhibitor, s Crystal Tide (imp.) [21323 C.S.B.], d Farleton Bold Choice (2712 C.C.S.B.).
- 120 H. Colvin, "Bright Ruby" (Vol. 8, C.C.S.B.), bay, foaled 25th September, 1930, bred by J. A. Hogan, s Crystal Tide (imp.) [21323 C.S.B.], d Baroness Carmichael (55 C.C.S.B.).
- 121 A. A. Stokes, "Maisie" (Vol. 8, C.C.S.B.), brown, foaled 9th November, 1930, bred by Miller Bros., s Resolution (1017 C.C.S.B.), d Lucy.
- 122 J. Allan Tweddle, "Patricia" (Vol. 8, C.C.S.B.), roan, foaled 18th November, 1930, bred by P. Clark, s Vue Dale (772 C.C.S.B.), d Blossom.

CLASS.

13. **FILLY, 2 YEARS OLD**—Prizes—£8; £3; £1. Entry fee £1, Members 12/-.

- 123 J. O. Hanson, "Worawingeth Topsy" (3559 C.C.S.B.), bay, foaled 27th November, 1931, bred by A. T. Leishman and Sons, s Willie Craig (491 C.C.S.B.), d Worawingeth Blossom (3555 C.C.S.B.).
- 124 Glenn Bros., "Mull Mull Queen Pettit" (Vol. 8, C.C.S.B.), bay, foaled 28th October, 1931, bred by K. V. Kendall, s Pettadale (imp.) [18862 C.S.B.] (894 C.C.S.B.), d Queen (1523 C.C.S.B.).

PURCHASE YOUR CLYDESDALES THROUGH
CAMPBELL & SONS Chancery House, 485 Bourke Street, Melbourne.
 (Late of Kirk's Bazaar).
 Sales of all classes horses at Tattersall's Bazaar, South Melb., every Wednesday.

The Loudoun Clydesdale Stud

Australia's Outstanding Stud

PROPERTY OF
Francis Bros., Maitland, South Australia

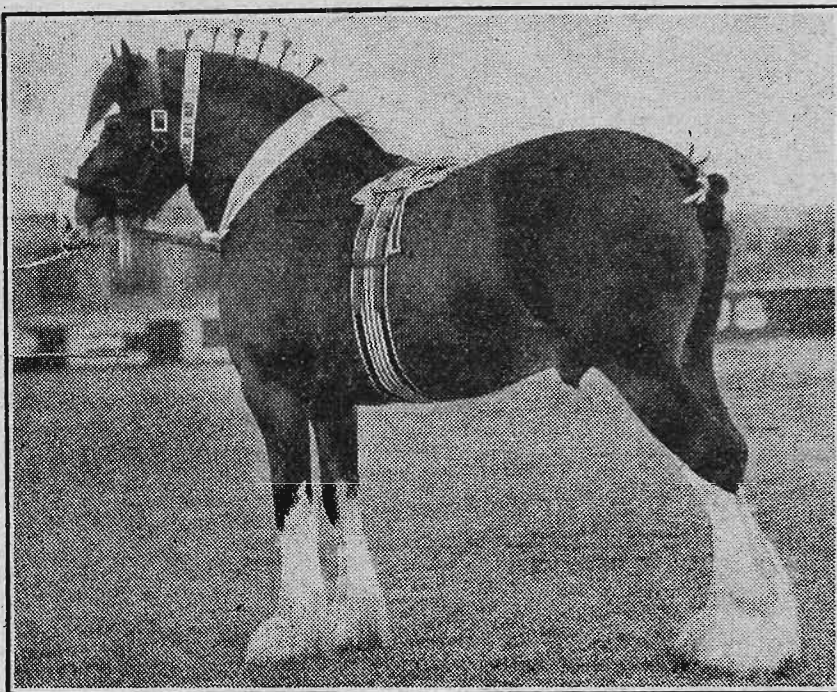

BENEFICENCE (Imp.) 21700 C.S.B.

Photograph: BENEFICENCE (Imp.) 21700, C.S.B.

Sire: BENEFACITOR (20867), C.S.B.

Dam: HARVIESTOUN ANNETTE (56004), C.S.B., Full Sister to FLASH-DALE (Imp.) 20576, C.S.B., and by DUNURE FOOTPRINT (15203), C.S.B. Winner of First Prize as yearling at Ayr and Second at H. and A. Show at Alloa, Scotland, 1929; First and Champion, Angus Cup, Murray Bros.' Challenge Cups and S.A. Government Gold Medal, Adelaide, 1930; Second in Adelaide, 1931; First, Champion, Murray Bros.' Challenge Cup, Barker Bros.' Challenge Cup and S.A. Government Gold Medal, as well as the Silver Medal, presented by the C.H. Society of Great Britain and Ireland, 1932.

BENEFICENCE (21700) is one of the best breeding sires of the present day.

GREAT COUNT (2161) N.Z.C.S.B. (Imp. from New Zealand).

Sire: ROSENCRAIG (20162) C.S.B. (Imp.), by DUNURE FOOTPRINT (15203) C.S.B.

Dam: CAMPERDOWN COUNTESS (3285) N.Z.C.S.B., by BARON BOLD. Winner of many Champion Prizes in New Zealand, including the Championship at Invercargill Royal.

BOOKING MARES IS PROCEEDING APACE.

Weight, Substance, Soundness, Activity, Quality and Docility. Characterise this Stud. **FOUR GRAND CHAMPION FEMALES BREEDING IN THE STUD.**

FOR FULL PARTICULARS, APPLY

Francis Bros. :: Loudoun Stud
Maitland, Yorke Peninsula, South Australia

WHEN PREPARING YOUR SHOW EXHIBITS, WASH THEM WITH COOPER'S LAVENE.

Obtainable from Storekeepers or
New Zealand Loan & Mercantile Agency Co. Ltd., Melbourne.

16

CLYDESDALES.

- 125 Sydney E. Ford, "Fairview (N.Z.) Lady Ray" (imp. from N.Z.) (4965 N.Z.C.S.B.), brown, foaled 4th September, 1931, bred by Charles Hale (N.Z.), s Ray of Hope (imp.) [21120 C.S.B.], d Fairview Bloom (4043 N.Z.C.S.B.).
- 126 A. W. Cunningham, "Cleveland Donna Roma" (Vol. 8, C.C.S.B.), bay, foaled 26th August, 1931, bred by exhibitor, s Cleveland Flash Lad (1080 C.C.S.B.), d Widgiewa Donna Roma (955 C.C.S.B.).
- 127 A. Arnold, "Lyndhurst Lady" (Vol. 8, C.C.S.B.), bay, foaled September, 1931, bred by exhibitor, s Craigie Masterstroke (imp.) [19072 C.S.B.] (136 C.C.S.B.), d Lady Wight 2nd (527 C.C.S.B.).
- 128 Harrison Allez, "Gladfield Buchlyvie Rose" (Vol. 8, C.C.S.B.), bay roan, foaled 26th October, 1931, bred by exhibitor, s Nether Craigends (imp.) [20841 C.S.B.] (683 C.C.S.B.), d Princess Corrie (3373 C.C.S.B.).
- 129 C. H. Perkins, "Werndew Rosemary" (3511 C.C.S.B.), bay, foaled 8th August, 1931, bred by exhibitor, s Werndew Sepoy (1623 C.C.S.B.), d Widgiewa Rosina (1667 C.C.S.B.).
- 130 Frank H. Baker, "Valetta Grace" (Vol. 8, C.C.S.B.), bay, foaled 18th September, 1931, bred by exhibitor, s Kinloch Hero (imp. from N.Z.) (2176 N.Z.C.S.B.), d Inglemere Lady Honour (1798 C.C.S.B.).

CLASS.

14. *FILLY, 2 YEARS OLD, WHICH COMPETED AS A 1-YEAR-OLD IN THE CLYDESDALE PRODUCE SWEEPSTAKES, 1932—Prize of £10, to be won twice by the same animal. Entry fee 5/-.

Previous winner:—A. W. Cunningham—"Cleveland Donna Roma" (Prog., Vol. 7, C.C.S.B.).

- 131 A. W. Cunningham, "Cleveland Donna Roma" (Vol. 8, C.C.S.B.). (See also Class 13.)
- 132 C. H. Perkins, "Werndew Rosemary" (3511 C.C.S.B.). (See also Class 13.)
- 133 Frank H. Baker, "Valetta Grace" (Vol. 8, C.C.S.B.). (See also Class 13.)

CLASS.

15. FILLY, 1 YEAR OLD—Prizes—£5; £3; £1. Entry fee 14/-, Members 8/-.

- 134 James Galloway, "Hillend Nell" (Prog., Vol. 7, C.C.S.B.), bay, foaled 7th December, 1932, bred by exhibitor, s Balgrochan Warrior (imp.) [21428 C.S.B.] (1199 C.C.S.B.), d Betsy (Appx. B., Vol. 4, p. 137).
- 135 Glenn Bros., "Homebush Trill" (3176 C.C.S.B.), bay, foaled 26th October, 1932, bred by exhibitors, s Worawingeth Dignity (1363 C.C.S.B.), d Trill (3477 C.C.S.B.).
- 136 T. Maddern and Sons, "Kardella Queen" (Prog., Vol. 7, C.C.S.B.), bay, foaled 24th August, 1932, bred by exhibitors, s Kardella Imprint (1497 C.C.S.B.), d Kardella Rose Dale (2397 C.C.S.B.).
- 137 T. Maddern and Sons, "Kardella Daphne" (Prog., Vol. 7, C.C.S.B.), bay, foaled 22nd October, 1932, bred by exhibitors, s Kardella Imprint (1497 C.C.S.B.), d Kardella Princess Douglas (2114 C.C.S.B.).
- 138 T. Maddern and Sons, "Kardella Jessie" (Prog., Vol. 7, C.C.S.B.), bay, foaled 17th October, 1932, bred by exhibitors, s Kardella Imprint (1497 C.C.S.B.), d Baronia (2987 C.C.S.B.).
- 139 T. Parker, "Ideal Donna Ella" (Prog., Vol. 7, C.C.S.B.), bay, foaled 6th September, 1932, bred by exhibitor, s Ideal Flashday (1264 C.C.S.B.), d Ideal Darling (2766 C.C.S.B.).
- 140 Walter G. Wilkinson and R. E. Young, "Roseneath Mascot" (Prog., Vol. 7, C.C.S.B.), bay, foaled 26th September, 1932, bred by W. G. Wilkinson, s Widgiewa Knight (480 C.C.S.B.), d Roseneath Norda (2531 C.C.S.B.).
- 141 E. Hehr, "Pine Park Lucy" (Prog., Vol. 8, C.C.S.B.), blue roan, foaled 22nd September, 1932, bred by exhibitor, s Fine View Favour (1094 C.C.S.B.), d Pine Park Baroness Blend (2174 C.C.S.B.).
- 142 E. Hehr, "Pine Park Duchess" (Prog., Vol. 8, C.C.S.B.), bay, foaled 29th October, 1932, bred by exhibitor, s Fine View Favour (1094 C.C.S.B.), d Pine Park Nora (2845 C.C.S.B.).

PURCHASE YOUR CLYDESDALES THROUGH
CAMPBELL & SONS Chancery House, 485 Bourke
Street, Melbourne.

(Late of Kirk's Bazaar).

Sales of all classes horses at Tattersall's Bazaar, South Melb., every Wednesday.

Help Celebrate A Great Occasion

VICTORIAN & MELBOURNE CENTENARY

October 1934 to (approx.) June 1935

P A State-wide celebration of Thanksgiving for the Progress of 100 years, in which City, Town and Country are heartily co-operating so that visitors will be attracted to all parts of the State, and the occasion made to live in the memories of our children.

P The celebrations, being spread over such a long period, and varied in their type and location, are definitely designed so that country residents may be able, in the slack periods of their seasonal occupations, to arrange a local celebration as part of the general State-wide plan, or visit and participate in those of the Capital or other cities or districts.

P The value to the primary producer of thousands of visitors touring our countryside—viewing our progress, methods and resources—increasing the consumption of edibles and primary products concerned in the manufacture of wearing apparel and other articles—creating employment, bringing increased revenue to the State by virtue of increased returns from all forms of travel and monetary turnover—must be apparent.

P By reason of the enthusiastic endeavour of residents of country and city to display pride in our land and its pioneers, visitors will carry away memories of friendships made, and will become our advocates and well-wishers on their return to their own country, thus establishing better personal and trade relations, and making the celebrations a definite aid to future progress of the State.

See other side for Programme of Fixtures



Programme of Fixtures

VICTORIAN & MELBOURNE CENTENARY

October 1934 to (approx.) June 1935

1934.

October 18th	Opening of Centenary Royal Agricultural Show.
October to November	All - Australian Exhibition, including Manufactures, Gold, Wheat, Wool, Fruit, etc.
October 20th	Caulfield Cup Race Meeting.
October 23rd	Centenary Horticultural Show Opens.
November	Finish of International Air Race.
November 3rd	Derby Day Race Meeting.
November 6th	Melbourne Cup.
November 10th	Navy, Army and Air Force Competitions, Displays and Pageants.
November 11th	Dedication of National War Memorial.
November 14th and 15th	Ballarat Agricultural and Pastoral Society's Show.
November 16th to 19th	Portland Celebrations and Pageantry.
November 19th to 26th	Women's Week.
November 24th	Henley on the Yarra,
November 27th to Dec. 1st	Bendigo Centenary Agricultural Show.
December 1st, 2nd, 3rd	Roman Catholic Eucharistic Congress.

1935.

January	Boy Scouts' World Corroboree.
February	Mornington Peninsula Celebrations.
March	Ballarat Centenary Week.
April	Bendigo Centenary Easter Fair.

The above indicates only a few of the fixtures that are already arranged, but is sufficient to show how State-wide the arrangements have already become.

The hoped-for visit of a member of the Royal Family and his tour of our countryside would add the final touch required to attract the interest of the Empire and the world towards Victoria in 1934 and 1935.

The Centenary Council is representative of Government, municipal authorities, of primary and secondary industries, and desires to co-operate with all local bodies in their local and combined celebrations. The address of the Centenary Executive is—

4th FLOOR TOWN HALL, MELBOURNE.

Major-General W. A. Coxon, Director.

The COMMONWEALTH CLYDESDALE HORSE SOCIETY

Objects:

- TO maintain the purity of the Clydesdale breed of horses throughout Australia, and to promote the breeding of these horses free from hereditary unsoundness.
- TO collect, verify, preserve and publish the pedigrees of these horses in a Stud Book, to be named the Commonwealth Clydesdale Stud Book.
- TO investigate suspicious or doubtful pedigrees of Clydesdale horses and other alleged misrepresentations relating to them, and to publish the results of such investigations at the discretion of the Council.
- TO arbitrate upon, investigate and settle disputes and questions relating to these horses.
- TO promote in any further way the interests of the breed.

BECOME A MEMBER AND ASSIST THE SOCIETY.

MEMBER'S SUBSCRIPTION, £1/11/6 PER ANNUM.

Members receive gratis copies of Stud Books published after they join and whilst they remain financial.

Volume 7 has just been published.

REGISTER YOUR CLYDESDALES!

Only financial members of the Society may submit stock for registration in the Stud Book.

Entries are now being received for inclusion in Vol. 8.

Registration is the hall-mark of purity and affects prices accordingly.

For further particulars, registrations forms, etc., apply to the Secretary,

COMMONWEALTH CLYDESDALE HORSE SOCIETY.

Queensland Branch: Atlas Chambers, 27 Adelaide St., Brisbane. Victorian Branch: Temple Court, 422 Collins St., Melbourne, C.I.
N.S.W. Branch: Endeavour House, 33 Macquarie Place, Sydney. Western Australian Branch: 18 William St., Perth.
South Australian Branch: 23 Waymouth St., Adelaide.

THE YORKSHIRE INSURANCE Co. Ltd.

THE LEADING LIVE STOCK Co. in the World.

Full particulars apply at Office on Show Grounds, or 26 QUEEN ST.

18

CLYDESDALES.

- 143 A. W. Cunnington, "Cleveland Doreen" (Prog., Vol. 7, C.C.S.B.), bay roan, foaled 1st September, 1932, bred by exhibitor, s Cleveland Flash Lad (1080 C.C.S.B.), d Widgiewa Donna Roma (955 C.C.S.B.).
- 144 A. Arnold, "Lyndhurst Ruby" (Prog., Vol. 8, C.C.S.B.), bay, foaled November, 1932, bred by exhibitor, s Craigie Masterstroke (imp.) [19072 C.S.B.] (136 C.C.S.B.), d Park Hill Bella Donna (1898 C.C.S.B.).
- 145 Eugene Hickey, "Erindale Mavis" (Prog., Vol. 8, C.C.S.B.), bay, foaled 5th October, 1932, bred by exhibitor, s Bold Boy (imp.) [20869 C.S.B.], d Maureen (1414 C.C.S.B.).
- 146 Corrie S. Rodda, "Fairview Mescatannia" (Prog., Vol. 7, C.C.S.B.), brown, foaled 23rd August, 1932, bred by exhibitor, s Britannia (imp.) [21556 C.S.B.] (1072 C.C.S.B.), d Wells Mescal (imp.) [54276 C.S.B.] (1628 C.C.S.B.).
- 147 Corrie S. Rodda, "Fairview Lasslade" (Prog., Vol. 7, C.C.S.B.), chestnut, foaled 1st October, 1932, bred by exhibitor, s Overslade (imp.) [21363 C.S.B.] (891 C.C.S.B.), d Fairview Flash Kate (1765 C.C.S.B.).
- 148 C. Hewitt and Sons, "Naseby Britella" (Prog., Vol. 7, C.C.S.B.), bay, foaled 3rd October, 1932, bred by exhibitors, s Britannia (imp.) [21556 C.S.B.] (1072 C.C.S.B.), d Airlie Tivoli (12 C.C.S.B.).
- 149 C. Hewitt and Sons, "Naseby Idaslade" (Prog., Vol. 7, C.C.S.B.), black, foaled 21st October, 1932, bred by exhibitors, s Overslade (imp.) [21363 C.S.B.] (891 C.C.S.B.), d Ida Dalmore (1254 C.C.S.B.).
- 150 Lewis and Medlow, "Jean" (Vol. 8, C.C.S.B.), bay, foaled 1932, bred by J. White, s Bolobek Ethelred (562 C.C.S.B.), d Trixie.
- 151 Amos Dickens, "Farleton Poppy" (Prog., Vol. 8, C.C.S.B.), bay, foaled 20th November, 1932, bred by exhibitor, s Crystal Tide (imp.) [21323 C.S.B.], d Farleton Bold Choice (2712 C.C.S.B.).
- 152 Groves White and Jeffery, "Burrangong Lady Craig" (Prog., Vol. 8, C.C.S.B.), black, foaled 10th October, 1932, bred by A. W. Groves White, s Stirling Craig (1341 C.C.S.B.), d Dinah (3098 C.C.S.B.).
- 153 Todd Bros., "Melrock Mabel" (Prog., Vol. 8, C.C.S.B.), brown, foaled 5th November, 1932, bred by exhibitors, s Melrock Flash Viceroy (1554 C.C.S.B.), d Regal Maud of Dundonald (Vol. 8, C.C.S.B.).
- 154 Todd Bros., "Melrock Lucilla" (Prog., Vol. 8, C.C.S.B.), brown, foaled 30th November, 1932, bred by exhibitors, s Melrock Flash Viceroy (1554 C.C.S.B.), d Melrock Lucy Hampton (Vol. 8, C.C.S.B.).
- 155 Todd Bros., "Melrock Isabel" (Prog., Vol. 8, C.C.S.B.), bay, foaled 3rd October, 1932, bred by exhibitors, s Melrock Flash Viceroy (1554 C.C.S.B.), d Melrock Iris (Vol. 8, C.C.S.B.).
- 156 J. A. McLean, "Bonnie Brae Flash Lassie" (Vol. 8, C.C.S.B.), bay, foaled 24th September, 1932, bred by exhibitor, s Melrock Flash Viceroy (1554 C.C.S.B.), d Diamond (Vol. 8, C.C.S.B.).
- 157 John Williamson, "Lochinver Carmenita" (Prog., Vol. 7, C.C.S.B.), bay, foaled 21st September, 1932, bred by exhibitor, s Balgrochan Warrior (imp.) [21428 C.S.B.] (1199 C.C.S.B.), d Carmenita (imp.) [56886 C.S.B.] (2650 C.C.S.B.).
- 158 A. R. Trask, "Noralunga Silverslade" (Vol. 8, C.C.S.B.), bay, foaled 6th August, 1932, bred by exhibitor, s Noralunga Royalslade (1303 C.C.S.B.), d Noralunga Jess (Vol. 8, C.C.S.B.).
- 159 David Ball, "Lehmanni Nell 5th" (Vol. 8, C.C.S.B.), bay, foaled 16th September, 1932, bred by exhibitor, s Baritone (526 C.C.S.B.), d Nell (1463 C.C.S.B.).

CLASS.

16. *†CLYDESDALE PRODUCE SWEEPSTAKES, 1933—Filly, 1-year-old, the produce of one of the undermentioned sires:† Prizes—£28/6/8; £21/5/-; £14/3/4; £10/12/6; £7/1/8; £3/10/10; which amounts include the entry fee sweepstakes. (See foot of section.) Entry fee and sweepstakes, £2/5/-.
160. James Galloway, "Hillend Nell" (Prog., Vol. 7, C.C.S.B.). (See also Class 15.)
161. Glenn Bros., "Homebush Trill" (3176 C.C.S.B.). (See also Class 15.)

PURCHASE YOUR CLYDESDALES THROUGH

CAMPBELL & SONS

Chancery House, 485 Bourke Street, Melbourne.

(Late of Kirk's Bazaar).

Sales of all classes horses at Tattersall's Bazaar, South Melb., every Wednesday.

"LYNDHURST"

One of the oldest and best of the Clydesdale Studs
in Australia.

Imported
and
Australian-
Bred
Stallions
and Colts
for Sale.

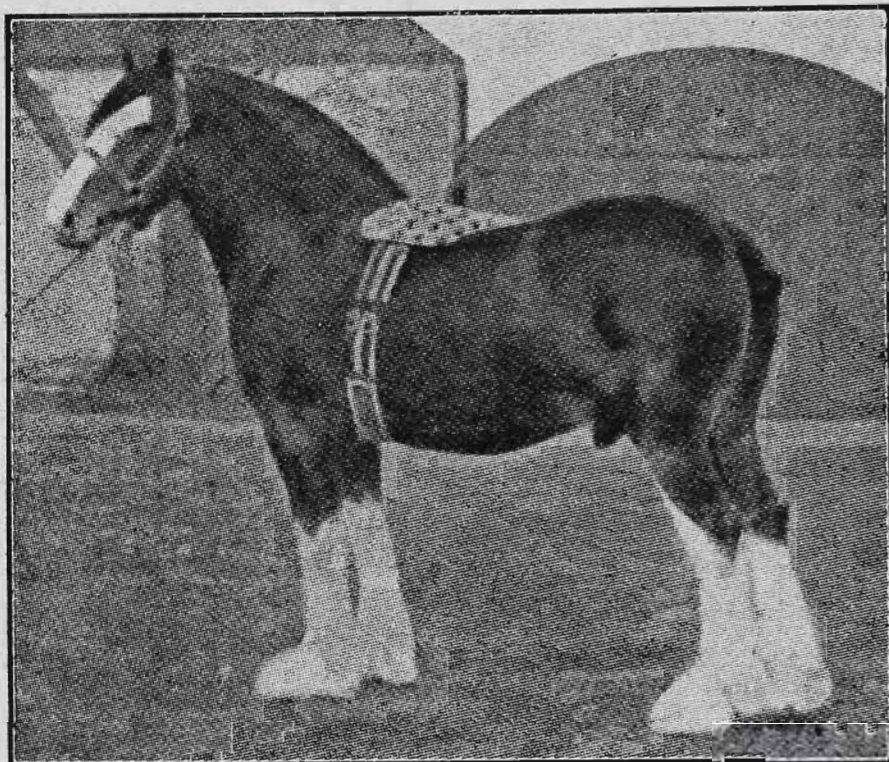

CRAIGIE MASTERSTROKE (Imp.)

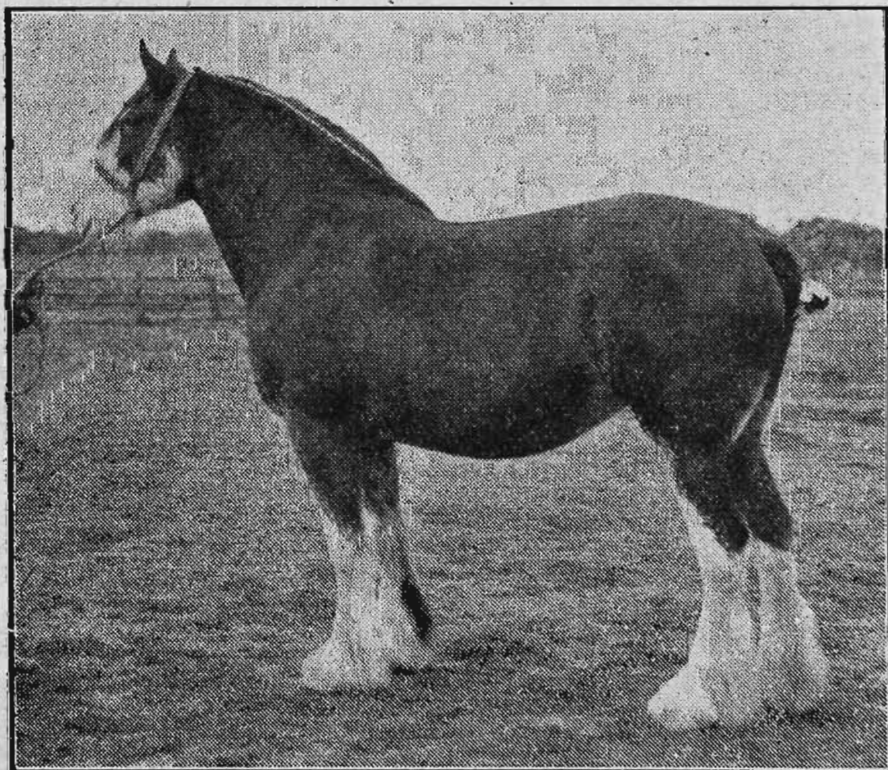

LYNDHURST NORMA.

VISITORS
ALWAYS
WELCOME.

Write for particulars to
AMBROSE ARNOLD, Warracknabeal

- 162 T. Maddern and Sons, "Kardella Queen" (Prog., Vol. 7, C.C.S.B.).
(See also Class 15.)
- 163 T. Maddern and Sons, "Kardella Daphne" (Prog., Vol. 7, C.C.S.B.).
(See also Class 15.)
- 164 T. Maddern and Sons, "Kardella Jessie" (Prog., Vol. 7, C.C.S.B.).
(See also Class 15.)
- 165 T. Parker, "Ideal Donna Ella" (Prog., Vol. 7, C.C.S.B.). (See also
Class 15.)
- 166 E. Hehr, "Pine Park Lucy" (Prog., Vol. 8, C.C.S.B.). (See also
Class 15.)
- 167 A. W. Cunningham, "Cleveland Doreen" (Prog., Vol. 7, C.C.S.B.). (See
also Class 15.)
- 168 A. Arnold, "Lyndhurst Ruby" (Prog., Vol. 8, C.C.S.B.). (See also
Class 15.)
- 169 Corrie S. Rodda, "Fairview Mescatannia" (Prog., Vol. 7, C.C.S.B.).
(See also Class 15.)
- 170 Corrie S. Rodda, "Fairview Lasslade" (Prog., Vol. 7, C.C.S.B.). (See
also Class 15.)
- 171 C. Hewitt and Sons, "Naseby Britella" (Prog., Vol. 7, C.C.S.B.). (See
also Class 15.)
- 172 C. Hewitt and Sons, "Naseby Idaslade" (Prog., Vol. 7, C.C.S.B.). (See
also Class 15.)
- 173 Amos Dickins, "Farleton Poppy" (Prog., Vol. 8, C.C.S.B.). (See also
Class 15.)
- 174 John Williamson, "Lochinver Carmenita" (Prog., Vol. 7, C.C.S.B.).
(See also Class 15.)

†Entries of Fillies for this stake must be made on the day of general entry, stating name, colour, when foaled, and name of sire, dam and sire of dam. Sweepstake, £2 each, to be divided thus:— Best Filly, one-third; second best, one-fourth; third best, one-sixth; fourth best, one-eighth; fifth best, one-twelfth; sixth best, one twenty-fourth; to be added to prizes in the Class.

A prize of £10 will be given to the best Filly in this stake, such prize to be competed for annually (up to three years) till won twice by the same animal, when it will become the property of the exhibitor.

A prize of £5 will be presented to the nominator of the sire of the first prize Filly in this stake.

‡The one-year-old fillies competing in Class 16 must be the progeny of one of the following sires:—

- Balgrochan Warrior (imp.) [21428 C.S.B.] (1199 C.C.S.B.).
- Britannia (imp.) [21556 C.S.B.] (1072 C.C.S.B.).
- Cleveland Flash Lad (1080 C.C.S.B.).
- Craigie Masterstroke (imp.) [19072 C.S.B.] (136 C.C.S.B.).
- Crystal Tide (imp.) [21323 C.S.B.].
- Fine View Favour (1094 C.C.S.B.).
- Ideal Flashday (1264 C.C.S.B.).
- Kardella Imprint (1497 C.C.S.B.).
- Overslade (imp.) [21363 C.S.B.] (891 C.C.S.B.).
- Valetta Chief (1352 C.C.S.B.).
- Worawingeth Dignity (1363 C.C.S.B.).

Competition in the five classes following is limited to animals entered in the ordinary classes:—

PURCHASE YOUR CLYDESDALES THROUGH
CAMPBELL & SONS Chancery House, 485 Bourke
 Street, Melbourne.
 (Late of Kirk's Bazaar).
 Sales of all classes horses at Tattersall's Bazaar, South Melb., every Wednesday.

CLYDESDALES.

21

CLASS.

17. ***GROUP PRIZE (Special)**—Three Clydesdales (any age), bred by exhibitor. Group to consist of one male and two females, or, alternatively, three females—Prizes—£8; £4; £2. Entry fee £1, members 12/-.

- 175 T. Maddern and Sons.
176 A. W. Cunnington.
177 A. Arnold.
178 C. Hewitt and Sons.
179 Amos Dickins.
180 Todd Bros.

CLASS.

18. ***GROUP PRIZE (Special)**—Three yearlings by the same sire, but not necessarily belonging to the same owner—Prizes—£8; £4; £2. Entry fee £1, Members 12/-.

- 181 James Galloway, three yearlings by "Balgrochan Warrior" (imp.) [21428 C.S.B.] (1199 C.C.S.B.).
182 Gaulke Bros., three yearlings by "Ideal Flashday" (1264 C.C.S.B.).
183 T. Maddern and Sons, three yearlings by "Kardella Imprint" (1497 C.C.S.B.).
184 E. Hehr, three yearlings by "Fine View Favour" (1094 C.C.S.B.).
185 A. Arnold, three yearlings by "Craigie Masterstroke" (imp.) [19072 C.S.B.] (136 C.C.S.B.).
186 Corrie S. Rodda, three yearlings by "Overslade" (imp.) [21363 C.S.B.] (891 C.C.S.B.).
187 Corrie S. Rodda, three yearlings by "Britannia" (imp.) [21556 C.S.B.] (1072 C.C.S.B.).
188 Amos Dickins, three yearlings by "Crystal Tide" (imp.) [21323 C.S.B.].
189 H. McCluskey, three yearlings by "Carluke" (imp. from N.Z.) (1938 N.Z.C.S.B.).
190 Todd Bros., three yearlings by "Melrock Flash Viceroy" (1554 C.C.S.B.).

COMMONWEALTH (OPEN) CLYDESDALE DISTRICT GROUP COMPETITION.

CLASS.

19. ***Special Prizes** totalling £55, of which £25 is donated by the Commonwealth Clydesdale Horse Society (Victorian Branch). Best group of Six Clydesdales exhibited under the following conditions:—

1. Each group to comprise—One Stallion 3 years old or over; Two Mares, 4 years old or over, and Three Fillies, 3 years old or under; all of which must be entered in the ordinary classes.

2. Animals competing in any group must be owned by residents of the district, which, for the purposes of this competition, is defined as the territory within a 30-mile radius of the office of the Agricultural Society making the entry. No restrictions are made as to where the stock was bred.

3. Entries will only be received from Agricultural Societies. The competition is not confined to Victoria.

4. The groups will be judged by the judge of the Clydesdale Females.

Prizes—£35; £15; £5. Entry fee 10/-. Sashes will be presented to the exhibitors of the prize-winning groups, and such sashes must be worn by the leading horses of the groups when on parade.

- 191 Warracknabeal Agricultural Society.
192 Warracknabeal Agricultural Society.
193 Corowa Pastoral, Agricultural and Horticultural Society.

PURCHASE YOUR CLYDESDALES THROUGH
CAMPBELL & SONS Chancery House, 485 Bourke Street, Melbourne.

(Late of Kirk's Bazaar).

Sales of all classes horses at Tattersall's Bazaar, South Melb., every Wednesday.

THE YORKSHIRE INSURANCE Co. Ltd.

THE LEADING LIVE STOCK Co. in the World.

Full particulars apply at Office on Show Grounds, or 26 QUEEN ST.

22

CLYDESDALES.

COMMONWEALTH (LIMIT) CLYDESDALE DISTRICT GROUP COMPETITION.

CLASS.

20. *Special Prizes, totalling £38, of which £5 is donated by the Commonwealth Clydesdale Horse Society (Victorian Branch).
BEST GROUP OF FIVE CLYDESDALES exhibited under the following conditions:—

1. Each group to comprise one male (any age) and four females, or, alternatively, five females. No group to contain more than two females of the same age. All must be entered in the ordinary classes.

2. Animals competing in any group must be bred and owned by residents of the district, which, for the purpose of this competition, is defined as the territory within a 30-mile radius of the office of the Agricultural Society making the entry.

3. Entries will only be received from Agricultural Societies. The competition is not confined to Victoria.

4. The groups will be judged by the Judge of the Clydesdale Females.

Prizes—£24; £10; £4. Entry fee 5/-. Sashes will be presented to the exhibitors of the prize-winning groups, and such sashes must be worn by the leading horses of the groups when on parade.

194 Horsham Agricultural Society.

195 Warracknabeal Agricultural Society.

196 Warracknabeal Agricultural Society.

197 Corowa Pastoral, Agricultural and Horticultural Society.

CLASS.

21. ***BEST AUSTRALIAN-BRED CLYDESDALE STALLION**, 3 years old and over (exhibited by and the property of the breeder).
Special Prize, 15 guineas (presented by the Government of Victoria). Entry fee 5/-.

The winning animal shall stand for public service in some part of Victoria during current season, and shall be available to the public to the extent of twenty mares at least, at a fee of not more than five guineas per mare.

198 T. Maddern and Sons, "Kardella Imprint" (1497 C.C.S.B.). (See also Class 3.)

199 Todd Bros., "Melrock Flash Viceroy" (1554 C.C.S.B.). (See also Class 2.)

THE W. M. BLACK CLYDESDALE CHALLENGE CUP

(Valued at 100 Guineas),

Presented by W. M. Black, Esq.

This Cup is offered through the Commonwealth Clydesdale Horse Society for competition annually at the Melbourne "Royal" Show, and will be awarded to the **best Clydesdale male two years old or over**.

The Cup may not be won twice by the same animal.

The names of the owner and the winning animal each year will be engraved on the Cup, and the owner will have the right to hold the Cup until just prior to the next Show.

PURCHASE YOUR CLYDESDALES THROUGH

CAMPBELL & SONS

Chancery House, 485 Bourke
Street, Melbourne.

(Late of Kirk's Bazaar).

Sales of all classes horses at Tattersall's Bazaar, South Melb., every Wednesday.

THE YORKSHIRE INSURANCE Co. Ltd.

THE LEADING LIVE STOCK Co. in the World.

Full particulars apply at Office on Show Grounds, or 26 QUEEN ST.

CLYDESDALES.

23

The Cup will become the absolute property of any exhibitor who wins it on four occasions with horses owned by himself.

Winners:—1925: N. Ramsay—"Kerrston" (imp.) [20597 C.S.B.].
1926: W. M. Black—"Flashdale" (imp.) [20576 C.S.B.] (192 C.C.S.B.).
1927: D. L. Bodey—"Scotland's Dignity" (imp.) [21008 C.S.B.] (918 C.C.S.B.).
1928: A. Gillis—"Rising Morn" (imp.) [20639 C.S.B.].
1929: G. L. Byrne—"Scottish Banker" (imp.) [20647 C.S.B.] (921 C.C.S.B.).
1930: Corrie S. Rodda—"Overslade" (imp.) [21363 C.S.B.] (891 C.C.S.B.).
1931: W. G. Wilkinson and R. E. Young—"Widgiewa Norseman" (791 C.C.S.B.).
1932: Amos Dickins—"Crystal Tide" (imp.) [21323 C.S.B.].

THE S. W. GIBSON TROPHY

(Value, 70 Guineas),

Presented by J. S. Gibson, Esq.

For best imported Clydesdale horse or mare registered in the Clydesdale Stud Book of Great Britain and Ireland, or first progeny of imported Clydesdale stock. Progeny may be bred in Australia or New Zealand, but one or both parents must be imported and registered in the C.S.B. of G.B. and I. Open to Clydesdales of any age.

Trophy to be held for one year by each winner. The exhibitor winning the trophy the greatest number of times during the period of ten consecutive Royal Shows to become the owner. In the event of a tie, the trophy will be awarded to the exhibitor who won the greatest number of prizes with other Clydesdale stock at the Royal Shows in Melbourne during the same period.

A Special Sash will be presented to the winner of this trophy, and it must be worn by the animal when on parade.

The names of the owner and the winning animal each year will be engraved on the trophy.

Winner, 1932:—Corrie S. Rodda—"Orange Blossom" (imp.) [57427 C.S.B.] (2484 C.C.S.B.).

SILVER MEDALS, donated by the Clydesdale Horse Society of Great Britain and Ireland, will be awarded to the winners of the Champion Prizes for Males and Females.

CHAMPION PRIZES OF AUSTRALIA.

CLYDESDALE STALLION (2 years old or over)—Government Certificate and Society's Sash.

RESERVE CHAMPION CLYDESDALE STALLION—Society's Sash.

CLYDESDALE MARE OR FILLY (2 years old or over)—Government Certificate and Society's Sash.

RESERVE CHAMPION CLYDESDALE MARE OR FILLY—Society's Sash.

CLYDESDALE PRODUCE SWEEPSTAKES FOR COLTS, 1934.

A Clydesdale Produce Sweepstakes, of £5 each, to be subscribed by the nominators of sires to be afterwards named, will be awarded to the best Colts, 1-year-old, the produce of such sires to be shown

THE YORKSHIRE INSURANCE Co. Ltd.

THE LEADING LIVE STOCK Co. in the World.

Full particulars apply at Office on Show Grounds, or 26 QUEEN ST.

THE YORKSHIRE INSURANCE Co. Ltd.
THE LEADING LIVE STOCK Co. in the World.
Full particulars apply at Office on Show Grounds, or 26 QUEEN ST.

24

CLYDESDALES.

at the Society's Exhibition in 1934. The best Colt to receive one-third; second best, one-fourth; third best, one-sixth; fourth best, one-eighth; fifth best, one-twelfth; sixth best, one-twenty-fourth of the amount received. The stakes to be awarded by judges elected by the Society. Entries for Sires to be made at the Society's office on or before Tuesday, 15th May, 1934, at 12 o'clock noon. The nomination fee, of £5, must be paid on or before the closing date for general entries, viz., 15th September, 1934. Sires standing for service in Victoria must be registered under the Horse Breeding Act, 1928, and sires of colts bred outside Victoria must have certificates of soundness as issued in their respective States. All sires must also be registered as Clydesdales in a recognised Stud Book.

A prize of £5 will be presented to the nominator of the sire of the first prize Colt, 1 year old, in this sweepstakes.

Entries of Colts for sweepstakes to be made on date of general entry of Show, 1934, with name, colour, when foaled, and name of sire, dam, and sire of dam. Entry fee sweepstakes £2 each, to be divided on the same basis as the Produce Sweepstakes.

A prize of £10 will be given to the best Colt 1 year old, such prize to be competed for annually (up to three years), till won twice by the same animal, when it will become the property of the Exhibitor.

CLYDESDALE PRODUCE SWEEPSTAKES FOR FILLIES, 1934.

A Clydesdale Produce Sweepstakes of £5 each, to be subscribed by the nominators of sires to be afterwards named, will be awarded to the best Fillies, 1 year old, the produce of such sires under the same conditions as those applying for Colts.

Section 2—Farm and Lorry Horses.

Judge: W. G. WILKINSON, Esq.

Steward: Brig.-Gen. W. J. CLARK.

NOTE.—Judging in this Section will commence at 10 a.m. on Thursday, 21st September.

Horses entered in this Section (except Class 29) are not subject to veterinary inspection.

CLASS.

22. *FOUR-HORSE TEAM, MARES OR GELDINGS, OR MARES AND GELDINGS, shown in lorry or waggon (any age) (Special)—Prizes—£10; £3; £1. Entry fee 16/-. Members 10/-.

200 A. Kellet, "Royal Signet," "Bonnie," "Bruce" and "Princess," bays.

201 William Pizer, "Prince," "Pride," "Sam" and "Jack," bays.

202 H. E. Ward, "Champ," "Pilot," "Sailor" and "Royal," bays.

CLASS.

23. *PAIR OF MARES OR GELDINGS (or Mare and Gelding), for lorry purposes, shown in lorry (any age) (Special)—Prizes—£6; £2; £1. Entry fee 14/-. Members 8/-.

203 A. Kellet, "Royal Signet" and "Bonnie," bays. (See also Class 22.)

204 H. H. Harding, "Mac" and "Charlie," bays, foaled 1928 and 1929, bred by H. J. Breen, s Worthy Mac (imp.) [20678 C.S.B.], d Lily.

205 William Pizer, "Prince" and "Pride," bays. (See also Class 22.)

206 William Pizer, "Sam" and "Jack," bays. (See also Class 22.)

207 H. E. Ward, "Champ" and "Pilot," bays, foaled 1927 and 1928.

SMOKE SILKY OAK FINE CUT TOBACCO.
1oz. Pkts., 2oz. Flat Tins.

THE YORKSHIRE INSURANCE Co. Ltd.
THE LEADING LIVE STOCK Co. in the World.
Full particulars apply at Office on Show Grounds, or 26 QUEEN ST.

FARM AND LORRY HORSES.

25

CLASS.

24. MARE OR GELDING, for lorry purposes (shown in lorry)—
Prizes—£5; £2; £1. Entry fee 10/-, Members 7/-.

- 208 A. Kellet, "Mac," black.
- 209 E. Murphy and Sons Pty. Ltd., "Widgiewa Diamond," black, foaled 1929, bred by George Jackson, s Widgiewa Alick.
- 210 D. C. Owler, "Noble," skewbald, foaled 1926.
- 211 William Pizer, "Scotty," bay, foaled 1928, bred by E. and B. Hawkins, s Widgiewa Mack (1631 C.C.S.B.).
- 212 Carlton and United Breweries Ltd., "Carlton," roan, foaled August, 1930, s Creggwillie.

CLASS.

25. *PAIR OF MARES OR GELDINGS (or Mare and Gelding) (led), for farm purposes. (Worked on a farm for three months after 1st March of the present year) (Special)—Prizes—£8; £4; £1. Entry fee 16/-, Members 10/-.

- 213 Glenn Bros., "Border Queen," mousie, foaled 1930, bred by A. T. Young, s Border Prince, d Queen; and "Rosemont Rose" (3413 C.C.S.B.), bay, foaled December, 1930, bred by A. Muir, s Widgiewa Lebbeus (785 C.C.S.B.), d Baroness Fashion (1038 C.C.S.B.).
- 214 A. Kellet, "Royal Signet" and "Bonnie," bays. (See also Class 23.)
- 215 L. D. Leslie, "Madam," bay, and "Beauty," brown.
- 216 L. D. Leslie, "Grace" and "Violet," bays.
- 217 L. D. Leslie, "Daphne" and "Lily," bays.
- 218 Amos Dickins, "Robin" and "Farleton Gladys" (2714 C.C.S.B.), bays. (See also Class 11.)
- 219 Amos Dickins, "Farleton Mavis" (3119 C.C.S.B.) and "Farleton Nancy" (3121 C.C.S.B.), bays. (See also Class 12.)
- 220 Charles Stokes, "Ercildale Jean," bay, foaled 1929, bred by J. Henderson, s Glen Arthur, d Jean; and "Bell," bay, foaled 1926, bred by D. Lamb, s Sir William (1594 C.C.S.B.).
- 221 A. A. Stokes, "Sylvia" and "Pearl," bays, foaled 1927.
- 222 A. A. Stokes, "Queen" and "Flower," browns, foaled 1928.
- 223 William Pizer, "Prince" and "Pride," bays. (See also Class 23.)
- 224 William Pizer, "Sam" and "Jack," bays. (See also Class 23.)
- 225 H. E. Ward, "Champ" and "Pilot," bays. (See also Class 23.)
- 226 A. A. Collis, "Willow Grove Lady" and "Flash Jean," bays, foaled 1930.

CLASS.

26. MARE, for farm purposes (led). (Worked on a farm for three months after 1st March of the present year)—Prizes—£5; £2; £1. Entry fee 16/-, Members 10/-.

- 227 J. O. Hanson, "Belle" (Appx. B., Vol. 7), bay, foaled September, 1930, bred by Jeffery Bros., s Favourite Bold (imp. from N.Z.) (1730 N.Z.C.S.B.), d Blossom.
- 228 S. E. Jones, "Bonnie," chestnut, aged.
- 229 L. D. Leslie, "Lady of the Lake," bay, foaled 1931, bred by J. McManus, s Baron Darnley (533 C.C.S.B.), d Bloss.
- 230 L. D. Leslie, "Sea Lily," bay, foaled 1931, bred by J. McManus, s Baron Darnley (533 C.C.S.B.), d Flower.
- 231 L. D. Leslie, "Empress," bay, foaled 1929, s Brilliant Morn.
- 232 L. D. Leslie, "Duchess," bay, foaled 1930, s Brilliant Morn.
- 233 L. D. Leslie, "Nancy," bay, foaled October, 1926, s Foreman.
- 234 H. Colvin, "Blossom," bay, foaled 1927.
- 235 H. Colvin, "Kit," bay, foaled 1926.
- 236 H. Colvin, "Jeannie," brown, foaled 1926.
- 237 H. Colvin, "Valerie," bay, foaled 1925, bred by J. A. Hogan, s Invermay.
- 238 H. Colvin, "Bon Noir," black, foaled 1929, bred by J. A. Hogan, s Australia's Favourite (1080 C., A.D.H.S.B.).
- 239 A. A. Stokes, "Bonnie Lady," bay, foaled 1929, bred by J. A. Hogan.
- 240 A. A. Stokes, "Blossom," bay, foaled 1926, bred by T. Lanyon, s Pettadale (imp.) [18862 C.S.B.] (894 C.C.S.B.).

FEED YOUR BROOD MARES WITH MEGGITT'S
"M.L.M." LINSEED MEAL.

Obtainable from Storekeepers or
 New Zealand Loan & Mercantile Agency Co. Ltd., Melbourne.

SEPPELT'S FAMOUS WINES.

26

FARM AND LORRY HORSES.

- 241 A. A. Stokes, "Stella," bay, foaled 1929.
- 242 Lewis and Medlow, "Auburn Ethel," bay.
- 243 Lewis and Medlow, "Kerry," bay.
- 244 Lewis and Medlow, "Jean," brown, foaled 1927.
- 245 Lewis and Medlow, "Stella," bay, foaled 1928.
- 246 Lewis and Medlow, "Rosina," bay, foaled 1929.
- 247 A. A. Collis, "Kyvalley Queen," bay, foaled 1929.
- 248 A. A. Collis, "Kinrara Blossom," bay, foaled 1930.

CLASS.

27. **GELDING**, for farm purposes (led) (Worked on a farm for three months after 1st March of the present year)—Prizes—£5; £2; Card. Entry fee 16/-, Members 10/-.

- 249 Amos Dickins, "Robin," bay, bred by exhibitor, s First Admiral (620 C.C.S.B.), d Village Belle.
- 250 William Pizer, "Pride," bay, foaled 1927, bred by J. McPherson, s Widgiewa Ivo (479 C.C.S.B.).
- 251 William Pizer, "Prince," bay, foaled 1927, bred by exhibitor, s Everlasting Dale (616 C.C.S.B.).
- 252 H. E. Ward, "Royal," bay, foaled 1927, bred by J. O'Shea, s Vue Dale (772 C.C.S.B.).
- 253 H. E. Ward, "Dan," brown, foaled 1928, bred by Telford Bros., s Stryver (1605 C.C.S.B.).
- 254 H. E. Ward, "Champ," bay, foaled 1927, bred by W. Vincent, s Sir Major George (748 C.C.S.B.), d Lady Belmont.
- 255 H. E. Ward, "Pilot," bay, foaled 1928, bred by W. Ewart, s Lee Creek Favourite (255 C.C.S.B.), d Countess.

CLASS.

28. **HEAVY DRAY GELDING** (shown in a dray). In the opinion of the judge to be capable of drawing a 2-ton load—Prizes—£5; £2; Card. Entry fee 14/-, Members 8/-.

- 256 E. Murphy and Sons Pty. Ltd., "Jacko," bay, foaled 1927, bred by Amos Dickins, s Admiral Fyvie (imp. from N.Z.) (2031 N.Z.C.S.B.), d Glenmaggie.
- 257 William Pizer, "Mac," bay, foaled 1925, bred by A. McPherson, s Widgiewa Cavalier (782 C.C.S.B.).
- 258 William Pizer, "Drummy," bay.
- 259 H. E. Ward, "Pilot," bay. (See also Class 27.)
- 260 H. E. Ward, "Royal," bay. (See also Class 27.)

CLASS.

29. ***BEST GELDING**, passed as sound before entering the Ring. Special Prizes donated by the Commonwealth Clydesdale Horse Society (Victorian Branch). Sire to be a Clydesdale Stallion registered in the Commonwealth Clydesdale Stud Book or any other recognised Clydesdale Stud Book. Special Prize, £5, with £1 added (not exceeding £5), for each gelding passed as eligible to compete. Entry fee 5/-.

- 261 Amos Dickins, "Robin." (See also Class 27.)
- 262 E. Murphy and Sons Pty. Ltd., "Widgiewa Pride," bay, foaled 1929, bred by George Jackson, s Widgiewa Alick.
- 263 E. Murphy and Sons Pty. Ltd., "Majestic," bay, foaled 1927, s His Majesty (273 C., A.D.H.S.B.).
- 264 William Pizer, "Mac," bay. (See also Class 28.)
- 265 William Pizer, "Pride," bay. (See also Class 27.)
- 266 William Pizer, "Prince," bay. (See also Class 27.)
- 267 William Pizer, "Scotty," bay. (See also Class 24.)
- 268 H. E. Ward, "Champ," bay. (See also Class 27.)
- 269 H. E. Ward, "Pilot," bay. (See also Class 27.)
- 270 H. E. Ward, "Dan," brown. (See also Class 27.)
- 271 H. E. Ward, "Royal," bay. (See also Class 27.)

(Full Telegraphic and Postal Facilities available at Show Grounds
Post Office, UNDER CLIFF STAND.)

The Colonial Mutual Fire Insurance Coy. Ltd.

OFFICE AT
SHOW GROUND

405-7 COLLINS STREET
Fire, Live Stock, and Agricultural Risks

CHATEAU TANUNDA BRANDY.

ARABS.

27

Section 3—Arabs.

Judge: S. O. WOOD, Esq.

Steward: H. LYALL, Esq.

(Only pure bred Arabs are eligible to compete in this Section).

Stallions over two years of age, and Mares three years old and over, must have their Entry Tickets stamped "Pass to the Ring" by a Government Veterinary Officer before entering the Arena.

Examinations on Wednesday, 20th September, commencing at 10 a.m.

CLASS.

30. **STALLION**—Prizes—£6; £2; £1. Entry fee 16/-. Members 10/-.

272 Mrs. A. D. D. Maclean, "Raseel" (imp.) (Weatherby's G.S.B.), dark chestnut, foaled March, 1925, bred by Right Hon. Lady Wentworth, s Ch. Nuredin (Weatherby's G.S.B.), d Rafina (imp.) (Weatherby's G.S.B.).

CLASS.

31. **MARE**—Prizes—£3; £2; £1. Entry fee 10/-. Members 7/-.

273 Mrs. A. D. D. Maclean, "Rafina" (imp.) (Weatherby's G.S.B.), dark chestnut, foaled 1919, bred by Right Hon. Lady Wentworth, s Rustem (Weatherby's G.S.B.), d Ch. Risala (Weatherby's G.S.B.).

274 Mrs. A. D. D. Maclean, "Derryabar," grey, bred by the late S. Winter Cooke, s Khamasin, d Khadijad.

275 A. D. D. Maclean, "Alcouza," grey, foaled 1924, bred by the late S. Winter Cooke, s Khamasin, d Alcaswa.

276 Mrs. H. Dwyer, "Silver," grey, aged, bred by — Wright, s Sihab (imp.), d by Cock Ettrickdal.

CHAMPION PRIZES OF AUSTRALIA.

ARAB STALLION (2 years old or over)—Government Certificate and Society's Sash.

RESERVE CHAMPION ARAB STALLION—Society's Sash.

ARAB MARE OR FILLY (2 years old or over)—Government Certificate and Society's Sash.

RESERVE CHAMPION ARAB MARE OR FILLY—Society's Sash.

Section 4—Thoroughbreds.

Judge: S. O. WOOD, Esq.

Steward: H. LYALL, Esq.

Horses in this Section must be registered in the Australian Stud Book or in an approved Stud Book for Thoroughbreds outside the Commonwealth. If Stud Book numbers cannot be given, proof of registration must accompany entry. For particulars of registration in the Australian Stud Book, apply to The Keeper of the Stud Book, 6 Bligh-street, Sydney, N.S.W.

NOTE.—Thoroughbreds not registered prior to 31st July will only be permitted to be entered for the Show on payment of double entry fees.

The Colonial Mutual Fire Insurance Coy. Ltd.

OFFICE AT
SHOW GROUND

405-7 COLLINS STREET
Fire, Live Stock, and Agricultural Risks

THE YORKSHIRE INSURANCE Co. Ltd.
THE LEADING LIVE STOCK Co. in the World
 Full particulars apply at Office on Show Grounds, or 26 QUEEN ST

28

THOROUGHBREDS.

Stallions over two years of age, and Mares three years old and over, must have their Entry Tickets stamped "Pass to the Ring" by a Government Veterinary Officer before entering the Arena.

Examinations on Wednesday, 20th September, commencing at 10 a.m.

CLASS.

32. STALLION—Prizes—£12; £4; £1. Entry fee £1/10/-. Members 16/-.

- 277 Victoria Police Department, "Gortland," chestnut, foaled 1920, s Stage-land, d Calmness.
- 278 Victoria Police Department, "Sacedon," grey, foaled 1924, s Sarchedon, d Aqua (imp.).
- 279 W. A. Beard, "Simulium" (9), bay, foaled 1923, bred by E. Clarke, s Markhope (7), d Gnat.

CLASS.

33. COLT, 2 YEARS OLD—Prizes—£4; £2; £1. Entry fee 14/-. Members 8/-.

- 280 A. G. Hunter, "Robert," chestnut, foaled 2nd August, 1931, bred by exhibitor, s Burnewang (imp.), d Hikoia (N.Z.) (A.S.B., Vol. 16, p. 248).
- 281 A. G. Hunter, "De Graves," chestnut, foaled 5th September, 1931, bred by exhibitor, s Burnewang (imp.), d Tresset (A.S.B., Vol. 16, p. 630).
- 282 Charles Quinn, "Clear Art," bay, foaled October, 1931, bred by E. L. Baillieu and A. W. Thomson, s High Art (imp.), d Clear.
- 283 Charles Quinn, "No. 2," bay, foaled 2nd October, 1931, bred by Executors of late W. E. Mitchell, s Beau Fils (imp.), d Spinilly.

CLASS.

34. MARE (foaled or in foal)—Prizes—£4; £2; £1. Entry fee 14/-. Members 8/-.

- 284 Mr. and Mrs. A. Speirs, "Lady Menin," grey, foaled 1928, bred by A. Wallace, s Menin, d Lady Ega.

CLASS.

35. FILLY, 2 YEARS OLD—Prizes—£4; £2; £1. Entry fee 14/-. Members 8/-.

- 285 A. G. Hunter, "Lady Burnewang," brown, foaled 26th August, 1931, bred by exhibitor, s Burnewang (imp.), d Nutalli (A.S.B., Vol. 16, p. 435).
- 286 A. G. Hunter, "Daughter of the Wind," brown, foaled 5th September, 1931, bred by exhibitor, s Windbag, d Nightfall's Daughter (Vol. 16, p. 429).
- 287 A. G. Hunter, "Tasty Pie," brown, foaled 27th September, 1931, bred by Percy Miller, s Magpie (imp.), d Poetaster (A.S.B., Vol. 16, p. 474).
- 288 A. G. Hunter, "Geyser," brown, foaled 26th September, 1931, bred by exhibitor, s Windbag, d Oboe (imp.) (A.S.B., Vol. 16, p. 437).

CHAMPION PRIZES OF AUSTRALIA.

THOROUGHBRED STALLION (2 years old or over)—Government Certificate and Society's Sash.

RESERVE CHAMPION THOROUGHBRED STALLION—Society's Sash.

THOROUGHBRED MARE OR FILLY (2 years old or over)—Government Certificate and Society's Sash.

RESERVE CHAMPION THOROUGHBRED MARE OR FILLY—Society's Sash.

Every **"NUGGET"** tin opens with a twist 3d., 6d. & 10d.

Section 5—Trotters.

Judge: W. J. MESSENGER, Esq.

Steward: J. C. MACKINNON, Esq.

Stallions over two years of age, and Mares three years old and over, must have their Entry Tickets stamped "Pass to the Ring" by a Government Veterinary Officer before entering the Arena.

Examinations on Wednesday, 20th September, commencing at 10 a.m.

CLASS.

36. STALLION, Square-gaited (driven in a vehicle)—Prizes—£8; £3; £1. Entry fee £1, Members 12/-.

- 289 W. D. Taylor, "Allen Pronto," chestnut, foaled 29th November, 1929, bred by exhibitor, s Harold Pronto, d by Abby Bells.
- 290 J. J. Giudice, "Grand Opera," black, foaled 1926, s Grand Voyage, d Lucy Direct.
- 291 C. Evans, "Flash Voyage," black, foaled 1926, bred by exhibitor, s Grand Voyage, d Flashlight.
- 292 W. McKay, "Derby Way," cream, foaled 1928, s Globe Derby, d Roseway.

CLASS.

37. STALLION, Pacer (driven in a vehicle)—Prizes—£8; £3; £1. Entry fee £1, Members 12/-.

- 293 B. O'Sullivan, "Barry Boy" (17014), bay, foaled 1927, bred by exhibitor, s Globe Derby, d The Adonis Lady.
- 294 F. Lawrence, "Harold Pronto," bay, aged, bred by Dr. G. Connelly, s Don Pronto, d Harilda.
- 295 F. Shillito, "Dalla Derby," brown, foaled 13th October, 1925, bred by exhibitor, s Globe Derby, d Doral.
- 296 W. McKay, "Solvista," bay, foaled 1928, bred by J. Cockbill, s Marvista, d Soldier's Dream.
- 297 W. McKay, "Doral Derby," brown, foaled 1927, bred by F. Shillito, s Globe Derby, d Doral.
- 298 W. McKay, "Derby Blend," brown, foaled 1929, bred by W. Riedell, s Globe Derby, d Grace.

CLASS.

38. COLT, 3 YEARS OLD (driven in a vehicle)—Prizes—£3; £2; £1. Entry fee 10/-, Members 7/-.

- 299 W. Hawkes, "Bungaroo Billy," brown, foaled 3rd November, 1930, bred by exhibitor, s Dalla Derby, d Minnie Alto.
- 300 W. McKay, "New Globe," bay, foaled 1930, bred by W. Sims, s Globe Derby, d Lady New Zealand.
- 301 B. O'Sullivan, "Stan's Pedro," foaled 21st September, 1930, s Pedro Pronto, d The Adonis Lady.

CLASS.

39. COLT, 2 YEARS OLD (led)—Prizes—£3; £2; £1. Entry fee 10/-, Members 7/-.

- 302 Miss B. Bruce Reid, "Marcoalto," bay, foaled 16th November, 1931, bred by exhibitor, s Marcus, d Lady Dixie.
- 303 George Stow, "Bonny Pedro," brown, foaled 9th August, 1931, bred by exhibitor, s Pedro Pronto, d Brown Ribbon.
- 304 J. Lorensene, "Royal Bells," chestnut, foaled 9th October, 1931, bred by exhibitor, s Royal's Echo, d Cloyne Bells.
- 305 S. R. Ritchie, unnamed, black, foaled 29th November, 1931, bred by exhibitor, s Pedro Pronto, d Wonga Maid.

Every **"NUGGET"** tin opens with a twist 3d., 6d. & 10d.

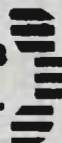

THE YORKSHIRE INSURANCE Co. Ltd.

THE LEADING LIVE STOCK Co. in the World.

Full particulars apply at Office on Show Grounds, or 26 QUEEN ST.

30

TROTTERS.

- 306 A. Simpson, "Merry Direct," brown, foaled October, 1931, bred by H. Bodey, s Louis Direct, d Merry Pronto.
307 W. McKay, "Lee Derby," black, foaled 1931, bred by E. Tatlow, s Globe Derby, d Lee White.

CLASS.

- 40. COLT, 1 YEAR OLD (led)—Prizes—£3; £2; £1. Entry fee 10/-, Members 7/-.**

- 308 J. H. Teasdale, unnamed, chestnut, foaled 21st September, 1932, bred by exhibitor, s John Marvin, d Lyndhurst Direct.
309 W. G. Pharaoh, unnamed, brown, foaled 21st October, 1932, bred by exhibitor, s Dalla Derby, d Voy Lot.

CLASS.

- 41. BROOD MARE (foaled or in foal) (led)—Prizes—£6; £2; £1. Entry fee 16/-, Members 10/-.**

- 310 George Stow, "Brown Ribbon," brown, aged, bred by W. J. Cockbill, s Ribbonwood, d Fulham Flower's Daughter.
311 S. Field, "Lady Waverley," brown, aged, bred by J. Carter, s Globe Derby, d Lady.
312 Mrs. H. Dwyer, "Dot," bay, aged, bred by G. Dwyer, s Dan Bells, d Ruby.
313 Norman Cakebread, "Longara Abbey," bay, aged, s Lou Doble (imp.), d Miss Abbey.
314 E. R. Carter, "Lulu Lady" brown, foaled 1919, bred by J. McCarthy, s Lulu Boy, d by Van Roy.
315 Miss Shirley Parker, "Lady Style," bay, aged, s All Style, d Lady Edna.

CLASS.

- 42. MARE (driven in a vehicle)—Prizes—£5; £2; £1. Entry fee 14/-, Members 8/-.**

- 316 J. G. Downie, "Realmition," black, foaled 1927, bred by H. Klein, s Realm, d Merringa.
317 S. Field, "Lu-Picora," brown, foaled 1928, bred by H. Hieffernan, s Lulu Boy, d Lady Picora.
318 Mrs. M. V. O'Keefe, "Miss Major," bay, aged, bred by A. Sherwood, s Major Ribbonwood, d by Gratton Bells.
319 Mrs. V. West, "Birdie Dustwood," bay, foaled 1st October, 1922, bred by J. Chalker, s Dustwood, d Lady Allstyle.
320 W. McKay, "Star Princess," grey, foaled 1929, bred by E. Tatlow, s Globe Derby, d Starland.

CLASS.

- 43. FILLY, 3 YEARS OLD (driven in a vehicle)—Prizes—£3; £2; £1. Entry fee 10/-, Members 7/-.**

- 321 W. McKay, "Star Queen," grey, foaled 1930, bred by E. Tatlow, s Globe Derby, d Starland.

CLASS.

- 44. FILLY, 2 YEARS OLD (led)—Prizes—£3; £2; £1. Entry fee 10/-, Members 7/-.**

- 322 J. H. Teasdale, unnamed, brown, foaled 23rd September, 1931, bred by exhibitor, s John Marvin, d Lyndhurst Direct.
323 George Stow, "Miss Pedro," bay, foaled 11th October, 1931, bred by exhibitor, s Pedro Pronto, d Secret Marble.
324 S. Field, "Lady Pronto," bay, foaled 20th September, 1931, bred by exhibitor, s Pedro Pronto, d Lady Waverley.
325 W. H. Heywood, "Racer," bay, foaled 6th November, 1931, bred by J. Chisholm, s Tennesse Direct, d by Bronte.
326 F. W. Shillito, "Maidalla," brown, foaled 11th November, 1931, bred by exhibitor, s Dalla Derby, d Maiden Bells.

THE YORKSHIRE INSURANCE Co. Ltd.

THE LEADING LIVE STOCK Co. in the World.

Full particulars apply at Office on Show Grounds, or 26 QUEEN ST.

THE YORKSHIRE INSURANCE Co. Ltd.

THE LEADING LIVE STOCK Co. in the World.

Full particulars apply at Office on Show Grounds, or 26 QUEEN ST.

TROTTERS.

31

CLASS.

45. FILLY, 1 YEAR OLD (led)—Prizes—£3; £2; £1. Entry fee 10/-. Members 7/-.

- 327 J. S. Hargreaves, "Princess Gratagain," black, foaled 27th September, 1932, bred by exhibitor, s First Voyage, d Grattan Rose.
328 S. Field, "Joyce Wilkes," brown, foaled 2nd September, 1932, bred by exhibitor, s Almont Wilkes, d Lady Waverley.
329 Norman Cakbread, unnamed, brown, foaled 1932, bred by W. Balloch, s Grand Derby, d Longara Abbey.
330 Mrs. A. A. Laidlaw, "Miss Keewong," bay, foaled 4th August, 1932, bred by exhibitor, s Dalla Derby, d Keewong.

CHAMPION PRIZES OF AUSTRALIA.

TROTTING STALLION, Square-gaited (2 years old or over)—Government Certificate and Society's Sash.

RESERVE CHAMPION SQUARE-GAITED TROTTING STALLION—Society's Sash.

PACER STALLION (2 years old or over)—Government Certificate and Society's Sash.

RESERVE CHAMPION PACER STALLION—Society's Sash.

TROTTING MARE OR FILLY (2 years old or over)—Government Certificate and Society's Sash.

RESERVE CHAMPION TROTTING MARE OR FILLY—Society's Sash.

Section 6—Cobs.

Judge: W. H. BEVERIDGE, Esq.

Steward: C. A. LEMPRIERE, Esq.

Stallions over two years of age, and Mares three years old and over, must have their Entry Tickets stamped "Pass to the Ring" by a Government Veterinary Officer before entering the Arena.

Examinations on Wednesday, 20th September, commencing at 10 a.m.

CLASS.

46. STALLION, over 14 and not more than 15 hands—Prizes—£3; £2; £1, of which £1/1/- is donated by Messrs. McComas and Co., Melbourne. Entry fee 10/-. Members 7/-.
No Entry.

CLASS.

47. WELSH COB PONY STALLION, over 13 hands 2 inches and not more than 14 hands 2 inches—Prizes—£3; £2; £1. Entry fee 10/-. Members 7/-.
No Entry.

CLASS.

48. WELSH PONY STALLION, not exceeding 13 hands 2 inches—Prizes—£3; £2; £1. Entry fee 10/-. Members 7/-.

- 331 W. A. Beard, "Magic Railway," brown, aged.

THE YORKSHIRE INSURANCE Co. Ltd.

THE LEADING LIVE STOCK Co. in the World.

Full particulars apply at Office on Show Grounds, or 26 QUEEN ST.

THE YORKSHIRE INSURANCE Co. Ltd.
THE LEADING LIVE STOCK Co. in the World
Full particulars apply at Office on Show Grounds, or 26 QUEEN ST.

32

COBS.

CLASS.

49. MARE, over 14 and not more than 15 hands—Prizes—£3; £2; £1. Entry fee 10/-. Members 7/-.

332 Mrs. H. Dwyer, "Treacle," brown, foaled 24th November, 1925, bred by Miss B. Bruce Reid (G.M.V.C.), s Hafren Sensation (imp.), d Princess.

CLASS.

50. WELSH COB PONY MARE, over 13 and not more than 14 hands—Prizes—£3; £2; £1. Entry fee 10/-. Members 7/-.

333 V. E. Knee, "Miss Roselyn," chestnut, foaled 1923, s Magic, d Trixie.

334 Miss Joan Pearson, "Jean," bay, foaled October, 1925, bred by A. H. White and Son, s Berkley Bantam, d Ruby Glitter.

335 Mrs. H. Dwyer, "Music," bay, bred by Miss B. Bruce Reid (G.M.V.C.), s Prince Hafrod, d Fleetfoot.

336 J. W. Griffiths, "Blaze," brown, foaled 1926, bred by H. Miles.

CLASS.

51. WELSH PONY MARE, not exceeding 13 hands—Prizes—£3; £2; £1. Entry fee 10/-. Members 7/-.

337 Mrs. H. Dwyer, "Glitter," brown, foaled 17th October, 1924, bred by A. H. White, s Berkley Bantam, d Rudy Glitters.

338 W. A. Beard, "Peggy," bay, aged, bred by — Williams.

CHAMPION PRIZES OF AUSTRALIA.

COB STALLION (2 years old or over)—Government Certificate and Society's Sash.

RESERVE CHAMPION COB STALLION—Society's Sash.

COB MARE OR FILLY (2 years old or over)—Government Certificate and Society's Sash.

RESERVE CHAMPION COB MARE OR FILLY—Society's Sash.

Section 7—Ponies.

Judge: W. H. BEVERIDGE Esq.

Steward: C. A. LEMPRIERE, Esq.

Ponies entered in this Section must be measured by the Society's official measurer, and an exhibit over or under the specified measurement may be transferred to its correct Class.

Stallions over two years of age, and Mares three years old and over, must have their Entry Tickets stamped "Pass to the Ring" by a Government Veterinary Officer before entering the Arena.

Examinations on Wednesday, 20th September, commencing at 10 a.m.

At the 1934 and succeeding Shows, ponies entered in this Section must be registered in a recognised Stud Book.

For particulars of registration in the Australian Pony Stud Book, apply to the Secretary, Royal Agricultural Society of Victoria, Temple Court, Collins Street, Melbourne.

Every "NUGGET" tin opens with a twist 3d., 6d. & 10d.

MILLARS' TIMBER AND TRADING CO. LTD.

**GENERAL TIMBER MERCHANTS
AND SAWMILLERS**

We Stock—

JARRAH

TASMANIAN HARDWOODS

OREGON

BALTIC

REDWOOD

PHILIPPINE MAHOGANY

PACIFIC MAPLE

TASMANIAN OAK

**We Specialise in Australian Seasoned
Floorings, Linings and Weather Boards**

We Solicit Your Enquiries

Note Address—

Queens Bridge, Melbourne

Telephone—M3161 (4 lines)

Box 241 E, G.P.O., Melb.

The Colonial Mutual Fire Insurance Coy. Ltd.

**OFFICE AT
SHOW GROUND**

**405-7 COLLINS STREET
Fire, Live Stock, and Agricultural Risks**

34

PONIES.

CLASS.

52. PONY STALLION, over 13 and not more than 14 hands, best adapted for getting saddle ponies—Prizes—£3; £2; £1. Entry fee 10/-, Members 7/-.

339 W. McMeeken, "Ken's Pride," brown, foaled 9th November, 1923, bred by F. Radford, s Joker, d Lady Dandy.

340 T. M. Clark, "Pocket Edition," chestnut, foaled 25th August, 1923, bred by W. Williams, s Raheny, d Minnie.

341 E. Allan, "Roslin," black, foaled 30th September, 1931, bred by exhibitor, s Roseworthy, d Dolly.

CLASS.

53. PONY STALLION, over 13 and not more than 14 hands, best adapted for getting harness ponies—Prizes—£3; £2; £1. Entry fee 10/-, Members 7/-.

342 E. Allan, "Rossendale," bay, foaled 25th January, 1929, bred by exhibitor, s Roseworthy, d Queenie.

343 W. G. Pharaoh, "Brigham Lad," black, foaled 2nd July, 1930, bred by E. E. Gillett, s Young Lad, d Jess.

CLASS.

54. PONY STALLION, over 12 and not more than 13 hands—Prizes—£3; £1; Card. Entry fee 10/-, Members 7/-.

344 R. M. Kenyon, "The Toff," chestnut, foaled 22nd November, 1922, bred by C. Smythe, s Norfolk Swell, d Tot.

CLASS.

55. PONY STALLION, 12 hands or under—Prizes—£3; £1; Card. Entry fee 10/-, Members 7/-.

345 Mrs. Adeline Bray, "Little Leo," grey, foaled 1921, bred by exhibitor, s Leo's Pride, d Kitty.

346 C. Bassett-Smith, "Joker's Pride," bay, foaled 1925, s Joker Tom, d Lady Commodore.

CLASS.

56. PONY MARE (dry), over 13 and not more than 14 hands—Prizes—£3; £2; £1. Entry fee 10/-, Members 7/-.

347 E. Allan, "The Lady," bay, aged, bred by exhibitor, s Futurist, d Gibson.

348 E. Allan, "Melody," chestnut, foaled 1st October, 1930, bred by exhibitor, s Roseworthy, d Gibson.

349 L. F. Young, "Romp," cream, foaled 1928, s Royalty.

CLASS.

57. PONY MARE (foaled or in foal), over 13 and not more than 14 hands—Prizes—£3; £2; £1. Entry fee 10/-, Members 7/-.

350 T. M. Clark, "Little Alice," bay, foaled 15th September, 1926, bred by A. Walters, s Carwelkin, d Alice.

351 Mrs. H. Dwyer, "Letty," brown, foaled 19th November, 1926, bred by Miss B. Bruce Reid, s Hafren Sensation (imp.), d Tosca.

CLASS.

58. PONY MARE (foaled or in foal), over 12 and not more than 13 hands—Prizes—£3; £2; £1. Entry fee 10/-, Members 7/-.

352 A. H. Gates, "Queenie," bay, foaled 1920, bred by F. De Gruchy, s Young Rysharold, d Dot.

353 W. A. Beard, "Queeny," bay, aged, bred by — Sherwill.

CLASS.

59. PONY MARE (foaled or in foal), 12 hands or under—Prizes—£3; £1; Card. Entry fee 10/-, Members 7/-.

354 Mrs. H. Dwyer, "Tich," bay, aged.

355 A. D. D. Maclean, "Bichester Rose," grey, foaled 1924, bred by the late Mrs. J. Maclellan, s Halcyon of Bodian (imp.) (S.P.S.B.), d Bucknel (imp.)

Every "NUGGET" tin opens with a twist 3d., 6d. & 10d.

The Colonial Mutual Fire Insurance Coy. Ltd.

OFFICE AT
SHOW GROUND

405-7 COLLINS STREET
Fire, Live Stock, and Agricultural Risks

PONIES.

35

SHETLANDS.

(Only pure-bred Shetlands are eligible to compete in the following Classes.)

CLASS.

60. SHETLAND PONY STALLION, 10 hands 2 inches or under, over 3 years old—Prizes—£3; £1; Card. Entry fee 10/-, Members 7/-.

- 356 W. E. Clinton, "McKenna of Shetland Heights," black, foaled 1925, bred by Mrs. Maclellan, s Viking of Methven, d Wendy of Shetland Heights.
357 W. E. Clinton, "Rob Roy Black Laddie," black, foaled 1929, bred by exhibitor, s Blackthorn of Penniwells, d Fay of Shetland Heights.
358 Mrs. L. A. Nicol, "Banjo" (95), black, aged, bred by John Lyle, s Scot Free, d Tottie.
359 Mrs. A. D. D. Maclean, "Dibblitz of Penniwells" (imp.) (1087 S.P.S.B.) (Vol. I., A.P.S.B.), black, foaled 22nd May, 1920, bred by Mrs. Etta Duffus, s Blitz (848 S.P.S.B.), d Diddy (2193 S.P.S.B.).
360 Mrs. A. D. D. Maclean, "White Olaf of Manar" (imp.) (1281 S.P.S.B.) (Vol. I., A.P.S.B.), white, foaled 14th August, 1926, bred by Alexander Malcolm, s Olaf of Middlefield (1266 S.P.S.B.), d Nolar of Manar (4470 S.P.S.B.).
361 George J. Brough, "Pride of Didimye," brown, foaled 1929, bred by — McLellan, s Didimye.
362 Mrs. F. R. Renwick, "Black Bunny," black, foaled 1928, bred by Mrs. Maclellan, s Blackthorn (imp.), d Bunny.
363 John G. Lyon, "Jacko," brown, foaled 1925.

CLASS.

61. SHETLAND PONY COLT, 3 years old—Prizes—£2; £1; Card. Entry fee 8/-, Members 5/-.

- 364 Mrs. A. D. D. Maclean, "Marbell of Shetland Heights" (Vol. I., A.P.S.B.), black, foaled November, 1930, bred by Mrs. A. C. G. Maclellan, s Marvel of Earlsall (imp.) (1224 S.P.S.B., Vol. I.), d Monksgreen Heatherbell (3802 S.P.S.B.).
365 John G. Lyon, "Boss," black, foaled 1930, s Tiny, d Nell.

CLASS.

62. SHETLAND PONY COLT, 2 years old or under—Prizes—£2; £1; Card. Entry fee 8/-, Members 5/-.

- 366 W. E. Clinton, "Wendy Black," black, foaled 1931, bred by exhibitor, s Blackthorn of Penniwells, d Wendy of Shetland Heights.
367 Mrs. A. D. D. Maclean, "Amulree of Fenwick" (Vol. I., A.P.S.B.), black, foaled 5th December, 1932, bred by exhibitor, s Athol Pat of Fenwick, d Bermunda of Sumburgh (imp.) (4045 S.P.S.B.) (Vol. I., A.P.S.B.).
368 John G. Lyon, "Baby," brown, foaled 1931.

CLASS.

63. SHETLAND PONY MARE, 10 hands or under, over 3 years old—Prizes—£2; £1; Card. Entry fee 8/-, Members 5/-.

- 369 W. E. Clinton, "May Ditty of Anniston" (4050), black, foaled 1919, bred by Earl of Lonsdale, s Blitz (848), d Dimity.
370 Mrs. A. D. D. Maclean, "Flame of Auchlochan" (imp.) (Vol. I., A.P.S.B.), black, foaled 29th May, 1924, bred by Mrs. Douglas, s Warrior of Auchlochan (S.P.S.B.), d Flashlight of Auchlochan (imp.) (3849 S.P.S.B.).
371 Mrs. F. R. Renwick, "Mirage," black, foaled 1925, bred by Mrs. Maclellan, s Viking (imp.), d Winsome (imp.).
372 Miss E. Opie Brown, "Flourish of Penniwells" (imp.) (3515), black, aged, bred by Mrs. E. Duffus, s Haldor (270), d Floreat (2447).

Every "NUGGET" tin opens with a twist 3d., 6d. & 10d.

CLASS.

64. SHETLAND PONY MARE (in foal or with foal at foot), any age—

Prizes—£2; £1; Card. Entry fee 8/-, Members 5/-.

- 373 W. E. Clinton, "Kit Cat," black, foaled 1919, bred by Mrs. Maclellan, s Halcyon of Bodiam (imp.), d Bendis of Shetland Heights.
- 374 Mrs. A. D. D. Maclean, Briar Rose of Earlshall" (imp.) (S.P.S.B.), black, foaled 15th June, 1918, bred by R. W. R. McKenzie, s Bessbrook of Earlshall (397 S.P.S.B.), d Brend of Earlshall (3391 S.P.S.B.).
- 375 Mrs. A. D. D. Maclean, "Lady Corrie of Fenwick" (Vol. I., A.P.S.B.), black, foaled 18th November, 1928, bred by exhibitor, s Ch. Pat of Transy (imp.) (776 S.P.S.B.), d Faithful of Auchlochan (imp.) (Vol. XVIII., S.P.S.B.).
- 376 George J. Brough, "Belle," black, aged, bred by -- McLellan.
- 377 Mrs. F. R. Renwick, "Magic," chestnut, aged, bred by Mrs. Maclellan, s Viking (imp.), d Winsome (imp.).
- 378 Mrs. F. R. Renwick, "Noness of Shetland Heights," black, foaled 1926, bred by Mrs. Maclellan, s Viking of Methven (imp.), d Starring of Shetland Heights.

CLASS.

65. SHETLAND PONY FILLY, 3 years old—Prizes—£2; £1; Card.

Entry fee 8/-, Members 5/-.

- 379 W. E. Clinton, "Kenna Kit," black, foaled 1930, bred by exhibitor, s McKenna of Shetland Heights, d Kit Cat of Shetland Heights.
- 380 Mrs. A. D. D. Maclean, "Maydawn of Shetland Heights" (Vol. I., A.P.S.B.), black, foaled November, 1930, bred by Mrs. A. C. G. Maclellan, s Marvel of Earlshall (imp.) (1224 S.P.S.B.), d Maydusk of Penniwells (imp.) (S.P.S.B.).
- 381 Mrs. A. D. D. Maclean, "Stella of Manar" (imp.) (Vol. XXXIX., S.P.S.B.) (Vol. I., A.P.S.B.), cream grey, foaled June, 1931, bred by Miss H. E. Duguid, s White Olaf of Manar (imp.) (1281 S.P.S.B.) (Vol. I., A.P.S.B.), d Sylvia of Overacres (4142 S.P.S.B.).

CLASS.

66. SHETLAND PONY FILLY, 2 years old or under—Prizes—£2;

£1; Card. Entry fee 8/-, Members 5/-.

- 382 W. E. Clinton, "Rob Roy Possum," black, foaled 1931, bred by exhibitor, s Blackthorn of Penniwells, d Bunny of Shetland Heights.
- 383 Mrs. L. A. Nicol, "Silver Tip," cream, foaled 1931, bred by exhibitor, s Banjo, d Dotaway.
- 384 Mrs. A. D. D. Maclean, "Masie of Fenwick" (Vol. I., A.P.S.B.), black, foaled 18th November, 1931, bred by exhibitor, s Aussie Didblitz of Fenwick (imp.) (Vol. I., A.P.S.B.), d Bermunda of Sumburgh (4045 S.P.S.B.) (Vol. I., A.P.S.B.).
- 385 Mrs. A. D. D. Maclean, "Mayrosa of Fenwick" (Vol. I., A.P.S.B.), black, foaled 30th November, 1931, bred by exhibitor, s Mayduke of Penniwells (imp.) (S.P.S.B.), d Rosalind of Earlshall (imp.) (Vol. XXVIII., S.P.S.B.) (Vol. I., A.P.S.B.).
- 386 George J. Brough, "Royal," brown, foaled 1931, bred by exhibitor, s Banjo.

CLASS.

67. *SHETLAND GROUP (Special)—Stallion and Two Mares (any age). Cup (presented by Mr. and Mrs. A. D. D. Maclean). To be won three times, not necessarily in succession, before being won outright. Entry fee 1/-.

Previous winners:— 1928 and 1929: Mrs. Dora Maclean. 1930 and 1931: Mrs. A. C. G. Maclellan. 1932: W. E. Clinton.

- 387 W. E. Clinton, "McKenna of Shetland Heights," "May Ditty of Anniston" and "Kit Cat." (See also Classes 60, 63 and 64.)
- 388 W. E. Clinton, "Rob Roy Black Laddie," "Kenna Kit" (see also Classes 60 and 65) and "Black Kit," black, foaled 1929, bred by Mrs. Maclellan, s Blackthorn of Penniwells, d Kit Cat of Shetland Heights.
- 389 George J. Brough, "Pride of Didimye," "Belle" and "Royal," (See also Classes 60, 64 and 66.)
- 390 Mrs. F. R. Fenwick, "Black Bunny," "Mirage" and "Noness of Shetland Heights." (See also Classes 60, 63 and 64.)

CHAMPION PRIZES OF AUSTRALIA.

PONY STALLION—Government Certificate and Society's Sash.

RESERVE CHAMPION PONY STALLION—Society's Sash.

PONY MARE—Government Certificate and Society's Sash.

RESERVE CHAMPION PONY MARE—Society's Sash.

SHETLAND PONY STALLION—Government Certificate and Society's Sash.

RESERVE CHAMPION SHETLAND PONY STALLION—Society's Sash.

SHETLAND PONY MARE—Government Certificate and Society's Sash.

RESERVE CHAMPION SHETLAND PONY MARE—Society's Sash.

Section 8—Saddle Horses and Ponies.

Judge: A. S. MITCHELL, Esq.

Steward: E. HAUGHTON, Esq.

(Stallions are not eligible to compete in this Section.)

Where height is stipulated, horses must be measured, and an exhibit over or under the specified measurement may be transferred to its correct Class. Where a definite weight is specified, the horse must, in the opinion of the judge, be suitable for carrying such weight.

FENWICK STUD FARM,

Yan Yean, Vic.

Shetland Ponies

The Fenwick Stud of Shetland Ponies is the finest stud in the Commonwealth. Founded on imported stock from the best sires in the United Kingdom, resulting in "true-to-type" Shetlands.

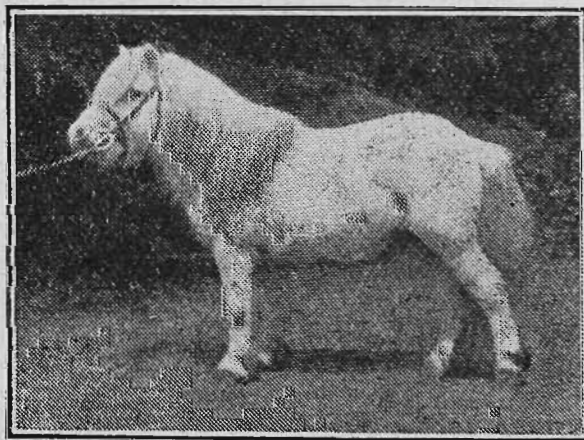

DIBBLITZ OF PENNIWELLS (imp.).

Unbeaten Champion of Great Britain. Winner of 19 Championships. Innumerable other Prizes, Cups and Medals.

Imported Stallions at Stud 3 and 4 Guineas

These ponies, having no vice, are ideal for children's ponies. Crossbred Riding Ponies also available. Prices moderate.

Raseel (imp.), Reg., Weatherby's G.S.B., the only imported purebred Arab Stallion in Victoria at stud.

FENWICK STUD FARM - - Yan Yean, Vic.

Proprietress: Mrs. A. D. D. MACLEAN.

Telephone: Yan Yean 6 or U 3737 after 6 p.m.

The Colonial Mutual Fire Insurance Coy. Ltd.

OFFICE AT 405-7 COLLINS STREET
SHOW GROUND Fire, Live Stock, and Agricultural Risks

38

SADDLE HORSES AND PONIES.

Horses exhibited in Classes 68 and 69 must be geldings or mares, not under four years or over six years of age, and in colour bay, brown, black, chestnut or dark roan, and they will be judged for conformation, soundness, action and general suitability for Army purposes.

Please state on entry form name, colour and correct age of exhibit; also pedigree (if known).

CLASS.

68. ARTILLERY HORSE (Wheeler Type), not less than 15 hands or over 15 hands 1 inch; to be shown on the halter—Prizes—£4; £2; £1. Entry fee 14/-, Members 8/-.

- 391 A. E. Glasscock, "Blacker," chestnut, foaled 1927.
- 392 A. E. Glasscock, "Scott," brown, foaled 1927.
- 393 A. E. Glasscock, "Hutton," bay, foaled 1927.

CLASS.

69. CAVALRY REMOUNT, not less than 15 hands or over 15 hands 2 inches, able to carry 15 stone under active service conditions; to be shown on the halter—Prizes—£4; £2; £1. Entry fee 14/-, Members 8/-.

- 394 W. G. Hicks, "Dignity," dark bay, foaled 1928, s Blakney II., d Mishap.
- 395 K. W. Paterson, "Destiny," dark bay, foaled 1927, bred by Capt. C. J. Chisholm, s Cambuscan, d by Pathfinder.
- 396 P. M. Larsen, "Glen Avon," brown, foaled October, 1928, bred by exhibitor, s Lost Time (imp.), d Desert Wind.
- 397 H. and M. Bourke, "Tally Ho," brown, foaled 9th October, 1930, bred by Agar Wynne, s Thrice, d River Star.
- 398 H. and M. Bourke, "Queen Comedy," brown, foaled November, 1928, bred by exhibitors, s Comedy King (imp.), d Benedete.
- 399 A. E. Glasscock, "Gold Coin," chestnut, foaled 1928.
- 400 A. E. Glasscock, "Wagga," bay, foaled 1927.
- 401 A. E. Glasscock, "Algrian's Pride," brown, foaled 1927.
- 402 H. Bartram, "Windy," black, aged.
- 403 L. F. Young, "Jones," brown, aged.

CLASS.

70. MOUNTED POLICE TURNOUT—Mare or gelding, to be shown in saddle, and judged with equipment for conformation, style and neatness as a turnout—Prizes—£7; £3; £2. Entry fee 5/-.

- 404 Trooper W. W. Mooney, "Jimmie," grey, foaled 1920.
- 405 Trooper W. L. Boyd, "Warrandyte," grey, foaled 1918.
- 406 Trooper R. Cameron, "Kirk," grey, foaled 1920.
- 407 Trooper F. C. Walters, "Polka," grey, foaled 1921.
- 408 Trooper G. M. Willis, "Spec," grey, foaled 1921.
- 409 Trooper G. W. Charlton, "Probation," grey, foaled 1924.
- 410 Trooper S. J. King, "Joker," grey, foaled 1920.
- 411 Trooper J. Hynes, "Silver," grey, foaled 1924.
- 412 Trooper M. J. Campbell, "Sunshine," brown, foaled 1919.
- 413 Trooper R. D. Gilmore, "Haig," bay, foaled 1925.
- 414 Trooper C. D. Russell, "Tony," bay, foaled 1925.
- 415 Trooper J. R. Scholes, "Jack," grey, foaled 1919.
- 416 Trooper D. G. Healy, "Don," black, foaled 1919.
- 417 Trooper H. O. Cleman, "Bay Boy," bay, foaled 1920.
- 418 Trooper G. Semmer, "Beno," grey, foaled 1925.
- 419 Trooper L. Anstee, "Bess," brown, foaled 1927.
- 420 Trooper H. Emmerson, "Pearl," brown, foaled 1921.
- 421 Trooper J. W. Ogden, "Boyeo," bay, foaled 1926.
- 422 Trooper J. F. Whitcher, "Gay Boy," bay, foaled 1925.
- 423 Trooper C. L. Neiwand, "Darajo," brown, foaled 1922.

CHATEAU TANUNDA BRANDY.

The Colonial Mutual Fire Insurance Coy. Ltd.

OFFICE AT
SHOW GROUND

405-7 COLLINS STREET
Fire, Live Stock, and Agricultural Risks

SADDLE HORSES AND PONIES.

39

CLASS.

71. *MOUNTED STOCKMAN'S TURNOUT—Mare or gelding, to be shown in saddle and judged with equipment for conformation, style and neatness as a turnout (Special)—Prizes—£5; £2; £1. Entry fee 5/-. (Note.—Riders to wear red shirts, khaki hats, riding strides and boots, and horses must have been worked at a municipal stock yard for at least six weeks prior to the closing date for entries.)

424 Scoones and Fraser, "Lola," chestnut, foaled 1925.

425 W. Jones, "Barney," chestnut, aged, bred by A. Missen.

426 John G. Lyon, "Prince," grey, foaled 1926.

Note.—Horses which, in the opinion of the judge, are wrongly classified in the Hack Classes, shall be removed to another class, and then judged accordingly.

CLASS.

72. *NOVICE HACK (14 stone) (Special), for horses that have not previously won first prize as a hack (competing singly) at a Melbourne Royal Show at time of judging—Prizes—£4; £2; £1. Entry fee 14/-. Members 8/-.

427 V. E. Knee, "Stormy Earl," chestnut, foaled 1926, bred by D. S. C. Buchan, s Earl San, d Stormy Sea.

428 K. W. Paterson, "Coban," black, foaled 1928, bred by Capt. C. J. Chisholm, s Cambuscan, d by Pathfinder.

429 R. M. Larsen, "Glen Avon." (See also Class 69.)

430 John Findlay, "Blair," bay, aged, bred by exhibitor, s Esselone, d Nell.

431 J. H. Nichol, "Goldmead," bay, foaled 1st August, 1926, bred by exhibitor, s Ravenswood, d Lady Rufus.

432 A. Knight and Sons, "Robin," black, foaled October, 1927, bred by R. Ball, s Tim Anton, d by Radium.

433 L. L. Suding, "Timbarra," brown, foaled 1923.

434 Victoria Police Department, "Probation," grey, aged.

435 Mr. and Mrs. A. Speirs, "Delmonte," black, foaled 1923, s Black Stone, d by Gunplay.

436 A. E. Glasscock, "The Admiral," black, foaled 1927.

437 Mrs. J. Hickey, "Smoke," grey, aged, s Duacre.

438 Mrs. W. Hunt, "Glenelg," black, foaled 1926.

439 A. L. Payne, "Victory," brown.

CLASS.

73. HACK (14 stone)—First prize, £5; second prize, £2; third prize, £1. Entry fee 14/-. Members 8/-.

440 V. E. Knee, "Stormy Earl." (See also Class 72.)

441 K. W. Paterson, "Coban." (See also Class 72.)

442 John Findlay, "Blair." (See also Class 72.)

443 J. H. Nichol, "Goldmead." (See also Class 72.)

444 Miss Nancy Williams, "Some Spec," grey, aged.

445 A. Knight and Sons, "Robbin." (See also Class 72.)

446 Victoria Police Department, "Probation." (See also Class 72.)

447 Mr. and Mrs. A. Speirs, "Delmonte." (See also Class 72.)

448 A. E. Glasscock, "The Admiral." (See also Class 72.)

449 Mrs. J. Hickey, "Smoke." (See also Class 72.)

450 Mrs. W. Hunt, "Glenelg." (See also Class 72.)

451 A. L. Payne, "Victory." (See also Class 72.)

CLASS.

74. *NOVICE HACK (12 stone) (Special), for horses that have not previously won first prize as a hack (competing singly) at a Melbourne Royal Show at time of judging—Prizes—£4; £2; £1. Entry fee 14/-. Members 8/-.

452 Gordon Knott, "Bethanga," bay, foaled 1926, s Costello.

453 W. G. Hicks, "Dignity." (See also Class 69.)

454 K. W. Paterson, "Destiny." (See also Class 69.)

SEPPELT'S FAMOUS WINES.

The Colonial Mutual Fire Insurance Coy. Ltd.

OFFICE AT 405-7 COLLINS STREET
SHOW GROUND Fire, Live Stock, and Agricultural Risks

40

SADDLE HORSES AND PONIES.

- 455 P. M. Larsen, "Glen Avon." (See also Class 69.)
- 456 A. M. Nicholas, "Teddy," grey, foaled 1926.
- 457 John L. Byrne, "Mickey," grey, foaled 1927, bred by exhibitor, s Khamasia, d Jessica.
- 458 Mrs. Malcolm F. Gibson, "Harmony," bay, aged, s Rahney.
- 459 H. C. Pennefather, "Mercury," bay, foaled 1928, s Courier, d Fable.
- 460 H. and M. Bourke, "Black Watch," black, foaled September, 1927, bred by exhibitors, s Varco (imp.), d Sewing Bee.
- 461 H. and M. Bourke, "Tally Ho." (See also Class 69.)
- 462 H. and M. Bourke, "Queen Comedy." (See also Class 69.)
- 463 J. Abrahams, "Townit," red roan, foaled 1927.
- 464 W. J. Patten, "Hard Times," chestnut, foaled 1927, s Egypt.
- 465 Mr. and Mrs. A. Spiers, "Monte Carlo," black, foaled 1925, s Grandeur.
- 466 A. E. Glasscock, "Black Cacique," brown, foaled 1927.
- 467 Mrs. J. Hickey, "Gold Top," chestnut, foaled 1927.
- 468 Mrs. G. L. Davis, "Grey Top," grey, aged, s Mazaraon.
- 469 Mrs. W. Hunt, "Havelock," brown, foaled 1925.
- 470 A. L. Payne, "Sunshine," grey.
- 471 David Ball, "Dandy," bay, bred by exhibitor, s The Chief.

CLASS.

75. HACK (12 stone) (Special)—Prizes—£5; £2; £1. Entry fee 14/-. Members 8/-.

- 472 V. E. Knee, "Vitamin," chestnut, foaled 1926, s Red Dennis.
- 473 Mrs. F. B. Tonkin, "The Masher," brown, foaled 1926, bred by — Flynn, s The Guide, d by Magestic.
- 474 Gordon Knott, "Bethanga." (See also Class 74.)
- 475 W. G. Hicks, "Victoree," dark brown, foaled 1926, s Renalda, d Baudook.
- 476 K. W. Paterson, "Destiny." (See also Class 69.)
- 477 P. M. Larsen, "Glen Avon." (See also Class 69.)
- 478 John L. Byrne, "Mickey." (See also Class 74.)
- 479 Mrs. Malcolm F. Gibson, "Harmony." (See also Class 74.)
- 480 A. Knight and Sons, "Robbin." (See also Class 72.)
- 481 H. and M. Bourke, "Black Watch." (See also Class 74.)
- 482 W. J. Patten, "Hard Times." (See also Class 74.)
- 483 Mrs. W. Murrell, "Garryowen," bay, foaled 1925, bred by Capt. C. J. Chisholm, s Cambuscan, d Mrs. McGregor.
- 484 Mr. and Mrs. A. Spiers, "Monte Carlo." (See also Class 74.)
- 485 A. E. Glasscock, "Black Cacique." (See also Class 74.)
- 486 Mrs. J. Hickey, "Gold Top." (See also Class 74.)
- 487 Mrs. G. L. Davis, "Rex," bay, aged, s Hivites.
- 488 Mrs. W. Hunt, "Glengarry," bay, foaled 1924.
- 489 David Ball, "Dandy." (See also Class 74.)
- 490 L. F. Young, "Jones." (See also Class 69.)

CLASS.

76. HACK (10 stone)—Prizes—£4; £2; £1. Entry fee 14/-. Members 8/-.

- 491 V. E. Knee, "Lady Pearlyn," brown, foaled 1926, bred by — Bowden, s Pearlyn, d By Twilight.
- 492 W. G. Hicks, "Dignity." (See also Class 69.)
- 493 Dickson W. Heaney, "Greygown," grey, aged, bred by — Mitchell, s Falmouth, d by Snowden.
- 494 W. McKay, "Silver King," cream, foaled 1929.
- 495 Mrs. Malcolm F. Gibson, "Harmony." (See also Class 74.)
- 496 H. and M. Bourke, "Black Watch." (See also Class 74.)
- 497 J. Abrahams, "Townit." (See also Class 74.)
- 498 W. J. Patten, "Hard Times." (See also Class 74.)
- 499 Mr. and Mrs. A. Spiers, "The Sheik," bay, foaled 1928.
- 500 A. E. Glasscock, "Marsh's Son," bay, foaled 1927.
- 501 Mrs. J. Hickey, "Gold Top." (See also Class 74.)
- 502 Mrs. G. L. Davis, "Grey Top." (See also Class 74.)
- 503 Mrs. W. Hunt, "Havelock." (See also Class 74.)
- 504 A. L. Payne, "Sunshine." (See also Class 74.)

Every **"NUGGET"** tin opens with a twist 3d., 6d. & 10d.

The Colonial Mutual Fire Insurance Coy. Ltd.

OFFICE AT
SHOW GROUND

405-7 COLLINS STREET
Fire, Live Stock, and Agricultural Risks

SADDLE HORSES AND PONIES.

41

CLASS.

77. *NOVICE LADY'S HACK, 15 hands 3 inches or under (to be ridden by an equestrienne when judged and on parade (Special). For horses that have not previously won first prize as a hack (competing singly) at a Melbourne Royal Show at time of judging—Prizes—£4; £2; £1. Entry fee 14/-. Members 8/-.

- 505 V. E. Knee, "Lady Pearlyn." (See also Class 76.)
- 506 W. G. Hicks, "Dignity." (See also Class 69.)
- 507 K. W. Paterson, "Destiny." (See also Class 69.)
- 508 P. M. Larsen, "Glen Avon." (See also Class 69.)
- 509 A. M. Nicholas, "Teddy." (See also Class 74.)
- 510 W. McKay, "Silver King." (See also Class 76.)
- 511 John L. Byrne, "Mickey." (See also Class 77.)
- 512 Mrs. Malcolm F. Gibson, "Harmony." (See also Class 74.)
- 513 John Barker, "Stardust," grey, foaled 1926.
- 514 H. C. Pennefather, "Mercury." (See also, Class 74.)
- 515 H. and M. Bourke, "Black Watch." (See also Class 75.)
- 516 J. Abrahams, "Iownit." (See also Class 74.)
- 517 W. J. Patten, "Hard Times." (See also Class 74.)
- 518 Mr. and Mrs. A. Speirs, "The Sheik." (See also Class 76.)
- 519 Mr. and Mrs. A. Speirs, "Monte Carlo." (See also Class 74.)
- 520 Miss Joy Aimei Peddie, "Granite Hill," bay, foaled 1924, bred by — Schultz, s Prince Foot, d Brandon Lass.
- 521 H. Bartram, "Dilkousha," brown, foaled 1928, bred by W. Fisher.
- 522 Mrs. J. Hickey, "Gold Top." (See also Class 74.)
- 523 R. Kirby, "Haylo Boy," black, aged.
- 524 Mrs. G. L. Davis, "Grey Top." (See also Class 74.)
- 525 Mrs. W. Hunt, "Havelock." (See also Class 74.)
- 526 A. L. Payne, "Sunshine." (See also Class 74.)
- 527 David Ball, "Dandy." (See also Class 74.)

CLASS.

78. *LADY'S HACK, 15 hands 3 inches or under (to be ridden by an equestrienne when judged and on parade) (Special)—First prize, £6; second prize, £2; third prize, £1. Entry fee 16/-. Members 10/-.

- 528 Mrs. F. B. Tonkin, "The Masher." (See also Class 75.)
- 529 W. G. Hicks, "Victoree." (See also Class 75.)
- 530 K. W. Paterson, "Destiny." (See also Class 69.)
- 531 P. M. Larsen, "Glen Avon." (See also Class 69.)
- 532 Dickson, W. Heaney, "Greygown." (See also Class 76.)
- 533 Miss Nancy Williams, "Some Spec." (See also Class 73.)
- 534 W. McKay, "Silver King." (See also Class 76.)
- 535 John L. Byrne, "Mickey." (See also Class 74.)
- 536 Mrs. Malcolm F. Gibson, "Harmony." (See also Class 74.)
- 537 H. and M. Bourke, "Black Watch." (See also Class 75.)
- 538 J. Abrahams, "Iownit." (See also Class 74.)
- 539 W. J. Patten, "Hard Times." (See also Class 74.)
- 540 Mrs. W. Murrell, "Garryowen." (See also Class 75.)
- 541 A. E. Glasscock, "Marsh's Son." (See also Class 76.)
- 542 A. E. Glasscock, "Black Cacique." (See also Class 74.)
- 543 Miss Joy Aimei Peddie, "Granite Hill." (See also Class 77.)
- 544 H. Bartram, "Dilkousha." (See also Class 77.)
- 545 Mrs. J. Hickey, "Gold Top." (See also Class 74.)
- 546 Mrs. G. L. Davis, "Rex." (See also Class 75.)
- 547 Mrs. W. Hunt, "Glengarry." (See also Class 75.)
- 548 Mrs. W. Hunt, "Havelock." (See also Class 74.)
- 549 A. L. Payne, "Sunshine." (See also Class 74.)
- 550 David Ball, "Dandy." (See also Class 74.)
- 551 L. F. Young, "Jones." (See also Class 69.)

Every "NUGGET" tin opens with a twist 3d., 6d. & 10d.

The Colonial Mutual Fire Insurance Coy. Ltd.

OFFICE AT
SHOW GROUND

405-7 COLLINS STREET
Fire, Live Stock, and Agricultural Risks

42

SADDLE HORSES AND PONIES.

CLASS.

79. *GENTLEMAN'S COB (15 hands or under, up to 15 stone) (Special)—First prize, £4, of which £3/3/- is presented by Messrs. Ball and Welch Pty. Ltd.; second prize, £2; third prize, £1. Entry fee 14/-; Members 8/-.

552 K. W. Paterson, "Lady Gay," bay, aged, bred by J. J. Love, s Gay Gordon, d Cymrae (imp.).

553 F. W. Biggs, "Major," brown, aged.

554 A. M. Nicholas, "Teddy." (See also Class 74.)

555 John L. Byrne, "Mickey." (See also Class 74.)

556 John Barker, "Stardust." (See also Class 77.)

557 H. Bartram, "The Boy," bay, foaled 1925, bred by E. Allan, s Futurist, d Gibson.

558 H. Bartram, "Dilkousha." (See also Class 77.)

559 H. Bartram, "The Kid," brown, foaled 1928.

560 Miss N. Kellet, "The Monk," bay.

CLASS.

80. *PAIR OF HACKS (to be ridden by a lady and gentleman) (Special)—Prizes—£4; £2; £1. Entry fee 14/-, Members 8/-.

561 Mrs. F. B. Tonkin, "The Masher" (see also Class 75) and Mrs. W. Murrell, "Garryowen." (See also Class 75.)

562 K. W. Paterson, "Destiny" (see also Class 69) and "Coban." (See also Class 72.)

563 Miss Lorna Embling, "Harmony," bay, aged, and Miss M. Saenger, "Ausaldo," bay, aged.

564 Miss Nancy Williams, "Some Spec" (see also Class 73) and W. McKay, "Silver King." (See also Class 76.)

565 Mr. and Mrs. A. Speirs, "Monte Carlo" and "Delmonte." (See also Classes 74 and 72.)

566 A. E. Glasscock, "The Admiral" and "Black Cacique." (See also Classes 72 and 74.)

567 H. Crozier, "Trooper," bay, aged, and "Blue Dawn," grey, aged.

568 Mrs. G. L. Davis, "Rex" (see also Class 75) and W. G. Hicks, "Victoree." (See also Class 75.)

569 Mrs. G. L. Davis, "Grey Top" (see also Class 74) and Dickson W. Heaney, "Greygown." (See also Class 76.)

570 Mrs. W. Hunt, "Glengarry" and "Havelock." (See also Classes 75 and 74.)

571 A. L. Payne, "Victory" (see also Class 72) and Mrs. Malcolm F. Gibson, "Harmony." (See also Class 74.)

CLASS.

81. HACK (10, 12 or 14 stone), for horses that have competed at this Show and have not won a first or second prize (competing singly)—Prizes—£4; £2; £1. Entry fee 5/-. Post entry.

CLASS.

82. MARE OR GELDING, over 14 hands 2 inches and not over 15 hands—Prizes—£3; £1; Card. Entry fee 10/-, Members 7/-.

573 E. H. Kinnear, "Laddie," bay, foaled 1924, s Pearlyn.

574 John L. Byrne, "The Sheik," chestnut, foaled 1927, bred by exhibitor, s Khamasin.

575 John Barker, "Stardust." (See also Class 77.)

576 Mrs. H. Dwyer, "Tassie," bay, aged, s Carwelkin.

577 H. Bartram, "Dilkousha." (See also Class 77.)

578 L. F. Young, "Gladdie," brown, foaled 1926, s Rizzo, d Gladwyn.

A Special Ribbon will be awarded to the Champion Saddle Horse in this Section. All first prize winners in Classes 72 to 82 must be paraded for this award.

CHATEAU TANUNDA BRANDY.

The Colonial Mutual Fire Insurance Coy. Ltd.

OFFICE AT
SHOW GROUND

405-7 COLLINS STREET
Fire, Live Stock, and Agricultural Risks

SADDLE HORSES AND PONIES.

43

CLASS.

83. PONY MARE OR GELDING, not exceeding 13 hands (when judged and on parade to be ridden by girl under 15 years of age on the first day of Show)—Prizes—£3; £1; Card. Entry fee 10/-, Members 7/-.

579 Mrs. F. R. Renwick, "Trixie," brown, foaled 1927, bred by J. Bell.
580 A. G. Read, "Nellie," brown, foaled 1925.

CLASS.

84. PONY MARE OR GELDING, not exceeding 13 hands (when judged and on parade to be ridden by boy under 14 years of age on the first day of Show)—Prizes—£3; £1; Card. Entry fee 10/-, Members 7/-.

581 P. Anderson and Son, "Roy," bay, foaled 1927, bred by exhibitor.
582 W. J. Patten, "Billy's Choice," bay, foaled 1926.
583 Mrs. F. R. Renwick, "Dante," chestnut, foaled 1929, bred by W. Mitchell.
584 G. Harrison, "Billy," mousey.
585 Edward Campbell, "Miss Topsy," black, foaled 1927.
586 Mrs. R. E. Gardiner, "Dolly," black, foaled 1926, bred by Greaves Bros., s Hero.
587 Cassidy Bros., "Goldstreak," chestnut, bred by exhibitors.

CLASS.

85. PONY MARE OR GELDING, not exceeding 11 hands (when judged and on parade to be ridden by boy or girl under 12 years of age on the first day of Show)—Prizes—£3; £1; Card. Entry fee 10/-, Members 7/-.

588 John Leydon, "Mickey Mouse," mousey, brown, foaled 1st November, 1924.
589 W. Jones, "Billy," black, foaled 1927, bred by P. Einsiedel.
590 H. Bartram, "Bluey," grey, aged, bred by Mrs. Maclellan.
591 G. Harvey, "Trixie," mousey, foaled 1931, bred by Mrs. Nicol, s Banjo, d Lubra Cobby.
592 H. R. Telford, "Mickey," brown.
593 Freddie Kerr, "Dolly," bay, aged.

CLASS.

86. PONY MARE OR GELDING, not exceeding 9 hands (when judged and on parade to be ridden by boy or girl under 10 years of age on the first day of Show)—Prizes—£3; £1; Card. Entry fee 10/-, Members 7/-.

594 Mrs. F. R. Renwick, "Bubbles," brown, foaled 1929.

CLASS.

87. *POLO PONY (heavy), not to exceed 15 hands (Special)—Prizes—£3; £1; Card. Entry fee 10/-, Members 7/-.

595 K. W. Paterson, "Lady Gay." (See also Class 79.)
596 John L. Byrne, "The Sheik." (See also Class 82.)
597 John Barker, "Stardust." (See also Class 77.)
598 Mr. and Mrs. Noble Pennell, "Colonel," chestnut, aged.
599 J. Abrahams, "Iownit." (See also Class 74.)
600 Mr. and Mrs. A. Speirs, "The Sheik." (See also Class 76.)
601 A. E. Glasscock, "The Bat," bay, foaled 1928.
602 Miss Linda Desailly, "Secret," bay, foaled 1925, s Report.
603 H. Bartram, "The Boy." (See also Class 79.)
604 H. Bartram, "Dilkousha." (See also Class 77.)
605 H. Bartram, "The Kid." (See also Class 79.)
606 L. F. Young, "Gladdie." (See also Class 82.)

CLASS.

88. *POLO PONY (light), not to exceed 15 hands (Special)—Prizes—£3; £1; Card. Entry fee 10/-, Members 7/-.

(Polo Ponies will be tried with stick and ball, and submitted to any other test required by the judge.)

607 E. Allen, "The Lady." (See also Class 56.)
608 C. A. N. McDonald and Sons Pty. Ltd., "Pat," bay, s Captain Llewellyn.
609 Scones and Fraser, "Lola." (See also Class 71.)

SEPPELT'S FAMOUS WINES.

- 610 Mr. and Mrs. A. Spiers, "Lady Menin." (See also Class 34.)
- 611 Miss Shirley Parker, "Honey," chestnut, foaled 1927.
- 612 A. E. Glasscock, "The Ball," bay, foaled 1928.
- 613 Miss Linda Desailly, "Flare," brown, foaled 1930, s Carwelkin.
- 614 Miss K. M. Sutherland, "Prefrance," bay, aged, s Blaque.
- 615 E. W. Williams, "Marko," bay, foaled 1929, bred by — Anderson.
- 616 H. J. Gidney, "Monty Blue," blue roan.
- 617 N. Allen, "Pinedo," chestnut, aged.
- 618 N. Allen, "Dove," grey, foaled 1928.
- 619 Miss Aileen Donoghue, "Coronet," grey, aged, bred by H. Pobjoy, s Corovita.
- 620 Groves, White and Jeffrey, "Nimble," brown, foaled August, 1928.
- 621 Mrs. F. B. Tonkin, "Undera," bay, foaled 1924, bred by — Pike, s Fyfeness.

CLASS.

89. **PONY MARE OR GELDING, over 14 hands and not over 14 hands 2 inches—First prize, £3; second prize, £1; third prize, Card. Entry fee 10/-. Members 7/-.**

- 622 J. E. Sage, "Bobby," bay, foaled 1926.
- 623 Miss Shirley Parker, "Honey." (See also Class 88.)
- 624 Miss Linda Desailly, "Secret." (See also Class 87.)
- 625 H. Bartram, "The Boy." (See also Class 79.)
- 626 H. Bartram, "The Kid." (See also Class 79.)
- 627 Miss K. M. Sutherland, "Prefrance." (See also Class 88.)
- 628 E. W. Williams, "Marko." (See also Class 88.)
- 629 Miss N. Kellet, "The Monk." (See also Class 79.)
- 630 H. J. Gidney, "Monty Blue." (See also Class 88.)
- 631 W. H. Hawley, "Cajoler," black, foaled 1923, s Hallae.

CLASS.

90. ***PONY MARE OR GELDING (Novice) (Special), for ponies 14 hands or under that have never won a first prize competing as a saddle pony at any previous Melbourne Royal Show—Prizes—£3; £1; Card (of which £2/2/- is presented by M. Bourke, Esq.). Entry fee 10/-. Members 7/-.**

- 632 Miss Joan Pearson, "Jean." (See also Class 50.)
- 633 E. Allan, "The Lady." (See also Class 56.)
- 634 F. E. Robins, "Vixen," brown, foaled 1929, bred by exhibitor, s Lost Time, d Black Bird.
- 635 A. H. Gates, "Miss Beryl," brown, foaled 1930, bred by exhibitor s Raseel (imp.), d Queenie.
- 636 Miss Lorna Embling, "Hughie," chestnut, aged.
- 637 John Barker, "Zip," black, aged.
- 638 C. E. Stray, "Goldie," bay, foaled 1925.
- 639 H. and M. Bourke, "All Joy," chestnut, foaled November, 1928, bred by exhibitor, s Count Rhymney, d Joy.
- 640 W. J. Patten, "Billy Bee," grey, foaled 1926.
- 641 J. T. Bell, "Paddy," brown, bred by exhibitor, s Berkley Bells, s Hilda.
- 642 Mrs. P. R. Renwick, "Kashmir," grey, foaled 1927.
- 643 Miss Linda Desailly, "Flare." (See also Class 88.)
- 644 H. Bartram, "Patsey," black, foaled 1928, bred by Miss Small, s Claymore, Senr. (imp.), d Windersworth Bantam (imp.).
- 645 H. Crozier, "Blue Top," grey aged.
- 646 H. Crozier, "Jacko," bay, aged.
- 647 A. G. Read, "Nellie." (See also Class 83.)
- 648 Edward Campbell, "Miss Topsy." (See also Class 84.)
- 649 Miss K. M. Sutherland, "Flame," chestnut, foaled 1930, bred by exhibitor. s Jack Marsh, d Possum.
- 650 N. Allen, "Dove." (See also Class 88.)
- 651 Miss Aileen Donoghue, "Coronet." (See also Class 88.)
- 652 Miss Evelyn Glenn, "Jack," bay, s Seacombe, d Emmie.
- 653 Sir Harold Luxton, "Lingi," chestnut.
- 654 D. R. Cameron, "Eclipse," bay, foaled 1927.
- 655 Cassidy Bros., "Goldstreak." (See also Class 84.)
- 656 Groves, White and Jeffery, "Nimble." (See also Class 88.)
- 657 L. F. Young, "Romp." (See also Class 56.)

SADDLE HORSES AND PONIES.

45

CLASS.

91. PONY MARE OR GELDING, over 13 hands 2 inches and not over 14 hands—Prizes—£3; £1; Card. Entry fee 10/-, Members 7/-.

- 658 H. and M. Bourke, "Roy," grey, foaled 1928, bred by exhibitor, s Count Rhymney, d Lady Fauntelroy II.
- 659 W. J. Patten, "Billy Bee." (See also Class 90.)
- 660 Miss Linda Desailly, "Flare." (See also Class 88.)
- 661 N. Allen, "Dove." (See also Class 88.)
- 662 Bert Cakebread, "Sir Dix," chestnut.
- 663 Sir Harold Luxton, "Lingi." (See also Class 90.)
- 664 John G. Lyon, "Nippy," black, foaled 1928.
- 665 John G. Lyon, "Chance," bay, foaled 1928.
- 666 Groves, White and Jeffery, "Nimble." (See also Class 88.)

CLASS.

92. PONY MARE OR GELDING, over 13 hands and not over 13 hands 2 inches—Prizes—£3; £1; Card. Entry fee 10/-, Members 7/-.

- 667 F. E. Robins, "Gold Bar," brown, foaled 1927, bred by McLean Bros.
- 668 A. H. Gates, "Miss Beryl." (See also Class 90.)
- 669 John Barker, "The Wag," bay, foaled 1926.
- 670 H. and M. Bourke, "All Joy." (See also Class 90.)
- 671 J. T. Bell, "Paddy." (See also Class 90.)
- 672 Norman Cakebread, "Drift," grey, aged.
- 673 Mrs. F. R. Renwick, "Peter Pan," grey, foaled 1925.
- 674 Mrs. F. R. Renwick, "Chloe," black, foaled 1927.
- 675 Mrs. F. R. Renwick, "Kashmir." (See also Class 90.)
- 676 Mrs. F. R. Renwick, "Golden Charm," chestnut, foaled 1928.
- 677 Mrs. J. Hickey, "Cblin," grey, aged, s A.L.M.
- 678 Miss K. M. Sutherland, "Flame." (See also Class 90.)
- 679 Bert Cakebread, "Dolly," bay.
- 680 Miss Evelyn Glenn, "Jack." (See also Class 90.)
- 681 Mrs. R. E. Gardiner, "Jimmie," black, foaled 1929.

CLASS.

93. PONY MARE OR GELDING, over 12 hands 2 inches and not over 13 hands—Prizes—£3; £1; Card. Entry fee 10/-, Members 7/-.

- 682 P. Anderson and Son, "Rex," bay, aged, bred by exhibitor.
- 683 Miss Helen M. Looney, "Monrose," grey, bred by — McAlister.
- 684 C. J. Coles, "Jamie," brown, aged.
- 685 C. Trew, "Balintore," brown, foaled 1927, bred by E. Allen, s Futurist, d Balintore.

CLASS.

94. PONY MARE OR GELDING, not exceeding 12 hands 2 inches—Prizes—£3; £1; Card. Entry fee 10/-, Members 7/-.

- 686 Miss Joan Pearson, "The Imp," chestnut, foaled 27th January, 1931, bred by A. Turner, s by Sysylt Sensation, d Sprite.
- 687 W. G. Hicks, "Buddy," black, foaled 1928.
- 688 Miss Lorna Embling, "Mickey Mouse," brown, foaled 1929.
- 689 Mr. and Mrs. A. Speirs, "Black Magic," black.
- 690 Norman Cakebread, "Patches," skewbald, aged.
- 691 A. M. McLellan, "Black Bess," black, aged, bred by F. W. Greaves, s General.
- 692 H. Bartram, "Patsy." (See also Class 90.)
- 693 A. G. Read, "Glen," bay, foaled 1926, bred by J. Leaky, s Young Comet, d Glonarona.
- 694 Miss Shirley Parker, "Bridget," grey, aged.
- 695 Tom Glennon, "Adolph," black, foaled 1928.
- 696 Mrs. R. E. Gardiner, "Billy Boy," brown, foaled 1927, bred by R. Smethurst.
- 697 Miss D. Robertson, "Olaf," brown, foaled 1927, bred by T. Robertson.

SMOKE SILKY OAK FINE CUT TOBACCO.
1oz. Pkts., 2oz. Flat Tins.

CLASS.

95. **SHETLAND PONY TURNOUT IN SADDLE** (stallions not eligible), pony not to exceed 9 hands; to be shown in saddle and judged for style and neatness as a turnout—Prizes—£3; £1; Card. Entry fee 10/-. Members 7/-.
- 698 W. E. Clinton, "Cliney Boy," dark brown, foaled 1931, bred by exhibitor, s McKenna of Shetland Heights, d Fay of Shetland Heights.
- 699 J. Abrahams, "Busy Bee," black, foaled 1926.
- 700 Mrs. F. R. Renwick, "Billie," black, foaled 1927, bred by Mrs. McLellan.
- 701 Master Robert Hunter, "Sooty," black, aged. (Nomination of H. Bartram.)
- 702 H. R. Telford, "Minnie," brown.
- 703 Tom Glennon, "Doctor," black, foaled 1927.
- 704 W. H. Dale, "Winnie," black.

CLASS.

96. ***MINIATURE TURNOUT IN SADDLE** (stallions not eligible)—pony not to exceed 12 hands. To be shown in saddle and judged for style and neatness as a turnout (Special)—Prizes—£4; £1; Card. Entry fee 14/-. Members 8/-.
- 705 Miss Joan Pearson, "The Imp." (See also Class 94.)
- 706 W. G. Hicks, "Buddy." (See also Class 94.)
- 707 J. Abrahams, "Busy Bee." (See also Class 95.)
- 708 H. Bartram, "Patsey." (See also Class 90.)
- 709 H. Bartram, "Bluey." (See also Class 85.)
- 710 Master Robert Hunter, "Sooty." (See also Class 95.) (Nomination of H. Bartram.)
- 711 A. G. Read, "Glen." (See also Class 94.)
- 712 H. R. Telford, "Mickey." (See also Class 85.)
- 713 Tom Glennon, "Doctor." (See also Class 95.)
- 714 Tom Glennon, "Adolph." (See also Class 94.)
- 715 W. Jones, "Billy." (See also Class 85.)
- 716 Miss D. Robertson, "Olaf." (See also Class 94.)

A Special Ribbon will be awarded to the Champion Saddle Pony in this Section. All first prize winners in Classes 83 to 96 must be paraded for this award.

Section 9—Harness Horses & Ponies.

Judge: H. W. WALLDER, Esq.

Stewards: DONALD STEWART, Esq.
W. E. B. MACLEOD, Esq.

(Stallions are not eligible to compete in this Section.)

Where height is stipulated, horses must be measured, and an exhibit over or under the specified measurement may be transferred to its correct Class.

Please state on entry form name, colour and correct age of exhibit; also pedigree (if known).

CLASS.

97. ***PAIR OF COBS**, 15 hands or under, driven in a vehicle (Special)—Prizes—£5; £2; £1. Entry fee 14/-. Members 8/-. Cobs entered in this class may also compete singly.
- 717 Mrs. H. Dwyer, "Mimi," brown, foaled 6th November, 1925, bred by Miss B. Bruce Reid (G.M.V.C.), s Hafren Sensation (imp.), d Tosca; and "Treacle" (see also Class 49).

CHATEAU TANUNDA BRANDY.

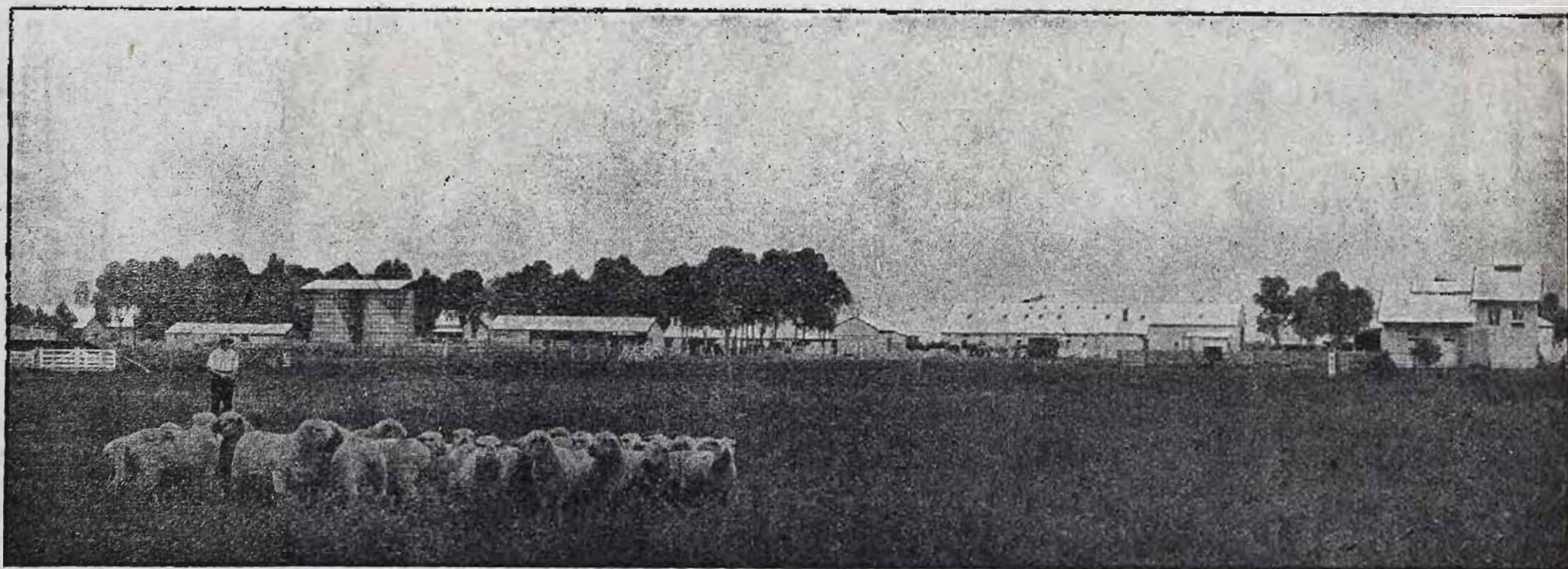

AGRICULTURAL COLLEGES

DOOKIE (Shepparton District). Area, 5920 Acres.

LONGERENONG (Horsham District). Area, 2386 Acres.

Total Fees, £50 per annum (Covering Instruction and Maintenance). Age of Admission, 15 years and upwards.

A PRACTICAL TRAINING in Farm Management, Wheat Growing, Sheep Breeding, Lamb Raising, Woolclassing, etc.

DAIRYING, pigs and Poultry, Fruit Growing, Management of Machinery, Carpentry and Blacksmithing.

LECTURES and Demonstrations in the Sciences relating to Agriculture are given in the College Laboratories.

BOOK-KEEPING and Business Methods.

Prospectus and Particulars from T. J. PURVIS, Secretary, Council of Agricultural Education,

Public Offices, 61 Spring Street, Melbourne.

OR THE PRINCIPALS OF THE COLLEGES.

CLASS.

98. *PAIR OF BUGGY HORSES, 15 hands 3 inches or under (mares or geldings), driven in a buggy (Special)—Prizes—£5; £2; £1. Entry fee 14/-. Members 8/-. Horses entered in this class may also compete singly.

718 Mrs. H. Dwyer, "Mimi" and "Treacle." (See also Classes 97 and 49.)

CLASS.

99. *BEST TANDEM TEAM, driven in a vehicle (Special)—Prizes—£4; £2; £1. Entry fee 14/-. Members 8/-. Animals entered in this class may also compete singly.

719 Bert Cakebread, "Dolly" (see also Class 92) and "Dimple," bay.

720 D. R. Cameron, "Eclipse" (see also Class 90) and "Dodger," bay, foaled 1928.

Note.—Horses which, in the opinion of the judge, are wrongly classified in the two following classes, shall be removed to the other class, and then judged accordingly.

CLASS.

100. SINGLE BUGGY HORSE (Heavy), 15 hands 3 inches or under (mare or gelding), driven in a buggy—Prizes—£4; £2; £1. Entry fee 14/-. Members 8/-.

No Entry.

CLASS.

101. SINGLE BUGGY HORSE (Light), 15 hands 3 inches or under (mare or gelding), driven in a buggy—Prizes—£4; £2; £1. Entry fee 14/-. Members 8/-.

721 F. W. Biggs, "Tony," dapple chestnut, aged.

722 R. Clulow, "Admiral Fred," brown, foaled 1924, s Admiral Wood, d Winniefred.

723 L. C. Stray, "Bronzino," bay.

724 Carlton and United Breweries Ltd., "Lottie Wood," brown, aged, s Admiral Wood.

CLASS.

102. DOG-CART OR GIG HORSE (driven in vehicle), 15 hands or under—Prizes—£3; £2; Card. Entry fee 10/-. Members 7/-.

725 F. W. Biggs, "Major." (See also Class 79.)

726 W. Jones, "Bonny," black, aged, bred by W. Craig.

727 Mrs. H. Dwyer, "Mimi." (See also Class 97.)

CLASS.

103. *BEST HORSE IN SINGLE HARNESS (driven in a buggy)—Special prize, £5. Entry fee 14/-. Members 8/-.

728 F. W. Biggs, "Major." (See also Class 79.)

729 F. W. Biggs, "Tony." (See also Class 101.)

730 L. C. Stray, "Bronzino." (See also Class 101.)

731 Mrs. H. Dwyer, "Merri Boy," bay, foaled 1927, bred by Hehr Bros., s Berkley Bantam, d Princess Jay.

732 Carlton and United Breweries Ltd., "Lottie Wood." (See also Class 101.)

Exhibits in the four following Classes, viz., Nos. 104 to 107, will be judged by points:—Horse, 50 points; Vehicle, 35, and Harness, 15.

CLASS.

104. *BUGGY TURNOUT: HORSE, BUGGY AND HARNESS (must all be the property of the exhibitor). Horse, 15 hands and over (Special)—Prizes—£4; £2; Card. Entry fee 14/-. Members 8/-.

733 F. W. Biggs, "Tony." (See also Class 101.)

Every "NUGGET" tin opens with a twist 3d., 6d. & 10d.

HARNESS HORSES AND PONIES.

49

CLASS.

105. *BUGGY TURNOUT: HORSE, BUGGY AND HARNESS (must all be the property of the exhibitor). Horse, over 14 and under 15 hands (Special)—Prizes—£4; £2; Card. Entry fee 14/-. Members 8/-.

734 F. W. Biggs, "Major." (See also Class 79.)

735 W. Jones, "Bonny." (See also Class 102.)

736 Carlton and United Breweries Ltd., "Lottie Wood." (See also Class 101.)

737 C. Trew, "Ginger," chestnut, aged, bred by W. Prosser, s Thoughtful.

A Special Ribbon will be awarded to the Champion Harness Horse in this Section. All first prize winners in Classes 97 to 105 must be paraded for this award.

CLASS.

106. *JINKER TURNOUT: PONY, JINKER AND HARNESS (must all be the property of the exhibitor). Pony over 14 hands and not over 14 hands 2 inches (Special)—Prizes—£4; £2; Card. Entry fee 14/-. Members 8/-.

738 F. W. Biggs, "Major." (See also Class 79.)

739 J. G. Brown, "Bonny," black, foaled October, 1929, bred by D. Hughes, s Bingen, d Melba.

740 A. H. Gates, "Ruby Dell," brown, foaled 15th August, 1928, bred by C. L. Paustie, s Spark.

741 Mrs. H. Dwyer, "Merri Boy." (See also Class 103.)

742 C. Trew, "Ginger." (See also Class 105.)

CLASS.

107. *JINKER TURNOUT: PONY, JINKER AND HARNESS (must all be the property of the exhibitor). Pony 14 hands or under (Special)—Prizes—£4; £2; Card. Entry fee 14/-. Members 8/-.

743 J. G. Brown, "Bobby," bay, aged, bred by S. O'Brien, s Reality Rex, d Topsy.

744 Mrs. H. Dwyer, "Pixie," bay, aged, bred by Miss B. Bruce Reid s Hafren Sensation (imp.), d Buttercup.

745 J. W. Griffiths, "Blaze." (See also Class 50.)

746 Mrs. W. De Little, "Blue Bonnet," grey, foaled 1926.

747 John G. Lyon, "Nippy." (See also Class 91.)

748 C. Trew, "Mac," bay, aged, bred by J. McRae, s Thoughtful.

Note.—Horses which, in the opinion of the Judge, are wrongly classified in the two following classes shall be moved to the other class and then judged accordingly.

CLASS.

108. HEAVY DELIVERY CART HORSE (driven in vehicle)—Prizes—£4; £1; Card. Entry fee 14/-. Members 8/-.

749 Thomas Young, "Dolly," bay.

750 H. Strong, "Duke," bay, foaled 1926, bred by J. Faulkner, s True Blue, d Maggie.

CLASS.

109. LIGHT DELIVERY CART HORSE (driven in a vehicle)—Prizes—£4; £1; Card. Entry fee 14/-. Members 8/-.

751 G. L. Hamilton, "Wally," bay.

752 W. Angliss and Co. (Aust.) Pty. Ltd., "Lady Bird," chestnut, foaled 1st August, 1927.

753 Frederick Watkins, "George," skewbald, foaled August, 1927, bred by exhibitor.

754 Cahill and Quin, "Silver," chestnut, foaled 1925.

755 Cahill and Quin, "Dandy," dark chestnut, aged.

756 A. A. Collis, "Tony," piebald, foaled 1929.

Every **NUGGET** "tin opens with a twist 3d., 6d. & 10d.

CHATEAU TANUNDA BRANDY.

50

HARNESS HORSES AND PONIES.

Exhibits entered in Classes 110 to 115 will be judged at 10 a.m. on Friday, and will only be required in the yards from 1 p.m. to 2 p.m. daily during the remaining days of the Show.

CLASS.

110. *BUSINESS TURNOUT: LIGHT HORSE, HARNESS AND TWO-WHEELED VEHICLE (as used by a Commercial Traveller in the course of his business) (Special)—Prizes—£4; £1; Card. Entry fee 14/-, Members 8/-.

757 F. W. Biggs, "Major." (See also Class 79.)
758 J. G. Brown, "Bonny." (See also Class 106.)
759 A. H. Gates, "Ruby Dell." (See also Class 106.)
760 Mrs. H. Dwyer, "Mimi." (See also Class 97.)
761 W. Jones, "Bonny." (See also Class 102.)

CLASS.

111. *BUSINESS TURNOUT: LIGHT HORSE, HARNESS AND TWO-WHEELED VEHICLE (as used for the delivery of goods) (Special)—Prizes—£4; £1; Card. Entry fee 14/-, Members 8/-.

762 J. J. Hogan, "Peter Pan," skewbald, foaled 1928.
763 John G. Lyon, "Nippy." (See also Class 91.)

CLASS.

112. *BUSINESS TURNOUT: HEAVY HORSE, HARNESS AND FOUR-WHEELED VEHICLE (Special)—Prizes—£4; £1; Card. Entry fee 14/-, Members 8/-.

764 William Pizer, "Scotty," bay.
765 D. C. Owler, "Noble," skewbald, foaled 1926.
766 Carlton and United Breweries Ltd., "Carlton." (See also Class 24.)
767 A. Kellet, "Mac." (See also Class 24.)

CLASS.

113. *BUSINESS TURNOUT: LIGHT HORSE, HARNESS AND FOUR-WHEELED VEHICLE (as used by a Commercial Traveller in the course of his business) (Special)—Prizes—£4; £1; Card. Entry fee 14/-, Members 8/-.

768 F. W. Biggs, "Tony." (See also Class 101.)
769 F. W. Biggs, "Major." (See also Class 79.)
770 R. Clulow, "Admiral Fred." (See also Class 101.)

CLASS.

114. *BUSINESS TURNOUT: LIGHT HORSE, HARNESS AND FOUR-WHEELED VEHICLE (as used for the delivery of goods) (Special)—Prizes—£4; £1; Card. Entry fee 14/-, Members 8/-.

771 G. L. Hamilton, "Wally." (See also Class 109.)
772 W. Angliss and Co. (Aust.) Pty. Ltd., "Lady Bird." (See also Class 109.)
773 Frederick Watkins, "George." (See also Class 109.)
774 Cahill and Quin, "Silver." (See also Class 109.)
775 Cahill and Quin, "Dandy." (See also Class 109.)
776 A. A. Collis, "Tony." (See also Class 109.)

CLASS.

115. *BUSINESS TURNOUT: PAIR OF HORSES, HARNESS AND FOUR-WHEELED VEHICLE (Special)—Prizes—£4; £1; Card. Entry fee 14/-, Members 8/-.

777 J. McAlpin and Sons, "Robin" and "Sam," bays.
778 William Pizer, "Prince" and "Pride," bays.
779 William Pizer, "Sam" and "Jack," bays.
780 A. Kellet, "Royal Signet" and "Bonnie." (See also Class 23.)
781 H. H. Harding, "Mac" and "Charlie." (See also Class 23.)

SMOKE SILKY OAK FINE CUT TOBACCO.
1oz. Pkts., 2oz. Flat Tins.

SEPPELT'S FAMOUS WINES.

HARNESS HORSES AND PONIES.

51

CLASS.

116. *PAIR OF PONIES, over 14 hands and not over 14 hands 2 inches (driven in harness) (Special)—Prizes—£4; £1; Card. Entry fee 14/-. Members 8/-. Ponies entered in this class may also compete singly.

782 Mrs. H. Dwyer, "Mimi" and "Treacle." (See also Classes 97 and 49.)

CLASS.

117. *PAIR OF PHAETON PONIES, over 13 hands 2 inches and not over 14 hands (driven in harness) (Special)—Prizes—£4; £1; Card. Entry fee 14/-. Members 8/-. Ponies entered in this class may also compete singly.

783 John G. Lyon, "Nippy" and "Chance." (See also Class 91.)

784 D. R. Cameron, "Eclipse" and "Dodger." (See also Classes 90 and 99.)

CLASS.

118. *PAIR OF PHAETON PONIES. 12 hands 2 inches and not over 13 hands 2 inches (driven in harness) (Special)—Prizes—£4; £1; Card. Entry fee 14/-. Members 8/-. Ponies entered in this class may also compete singly.

785 P. Anderson and Son, "Rex" (see also Class 93) and "Lance," bay, foaled 1927, bred by exhibitors.

786 Bert Cakebread, "Dolly" and "Dimple." (See also Classes 92 and 99.)

CLASS.

119. PONY MARE OR GELDING, over 14 hands and not over 14 hands 2 inches (driven in harness)—Prizes—£3; £1; Card. Entry fee 10/-. Members 7/-.

787 J. G. Brown, "Bonny." (See also Class 106.)

788 A. H. Gates, "Ruby Dell." (See also Class 106.)

789 W. Jones, "Barney." (See also Class 71.)

790 Mrs. H. Dwyer, "Mimi." (See also Class 97.)

791 Mrs. H. Dwyer, "Merri Boy." (See also Class 103.)

792 A. W. Lawson, "Bonnie," roan, aged, bred by E. Shaw, s Young Rhys Harold.

793 C. Trew, "Ginger." (See also Class 105.)

CLASS.

120. PONY MARE OR GELDING, over 13 hands 2 inches and not over 14 hands (driven in harness)—Prizes—£3; £1; Card. Entry fee 10/-. Members 7/-.

794 J. G. Brown, "Bobby." (See also Class 107.)

795 R. M. Kenyon, "Snip," bay, foaled 28th October, 1928, bred by exhibitor, s The Toff, d Daisy.

796 Bert Cakebread, "Milo," cream.

797 Miss Aileen Donoghue, "Coronet." (See also Class 88.)

798 D. R. Cameron, "Eclipse." (See also Class 90.)

CLASS.

121. PONY MARE OR GELDING, over 13 hands and not over 13 hands 2 inches (driven in harness)—Prizes—£3; £1; Card. Entry fee 10/-. Members 7/-.

799 R. M. Kenyon, "Penny," bay, foaled 14th October, 1929, bred by exhibitor, s The Toff.

800 R. Clulow, "Maybe," bay, foaled 1929, bred by exhibitor, s Reality, d Maytime.

801 Mrs. H. Dwyer, "Pixie." (See also Class 107.)

802 Bert Cakebread, "Dimple." (See also Class 99.)

803 G. Hobson, "Jack," bay, foaled October, 1927, bred by exhibitor, s Athlete, d Norfolk Queen.

804 W. G. Pharaoh, "Laddie," bay, foaled 1930.

805 C. Trew, "Mac." (See also Class 107.)

SMOKE SILKY OAK FINE CUT TOBACCO.
1oz. Pkts., 2oz. Flat Tins.

CLASS.

122. PONY MARE OR GELDING, over 12 hands 2 inches and not over 13 hands (driven in harness)—Prizes—£3; £1; Card. Entry fee 10/-. Members 7/-.

- 806 P. Anderson and Son, "Lance." (See also Class 118.)
- 807 Mrs. H. Dwyer, "Lady Trilby," grey, foaled 1926, bred by — Mann, s Berkley Bantam, d Trilby.
- 808 Miss Evelyn Glenn, "Jill," bay, s Seacombe, d Emmie.
- 809 Mrs. R. E. Gardiner, "Lady," black, foaled 1926, bred by Greaves Bros., s Hero, d Jess.
- 810 Mrs. W. De Little, "Blue Bonnet." (See also Class 107.)

CLASS.

123. PONY MARE OR GELDING, not exceeding 12 hands 2 inches (driven in harness)—Prizes—£3; £1; Card. Entry fee 10/-. Members 7/-.

- 811 P. Anderson and Son, "Lady Royal," roan, aged, bred by exhibitors.
- 812 Mrs. L. A. Nicol, "Sid," black, foaled 1929, bred by S. A. Greaves.

CLASS.

124. MINIATURE TURNOUT IN HARNESS (stallions not eligible). Pony not to exceed 12 hands. To be shown in a miniature vehicle of any kind and judged for style and neatness as a turnout—Prizes—£4; £1; Card. Entry fee 14/-. Members 8/-.

- 813 Mrs. L. A. Nicol, "Bonita," bay, foaled 1928.
- 814 W. Jones, "Betty," black, foaled 1927, bred by Mrs. A. McLellan.
- 815 Miss Joy Aimee Peddie, "Maxine," bay, foaled 1929.
- 816 L. M. Stubbs, "Snowflake," piebald, foaled 1929, bred by Mrs. Maclellan.

CLASS.

125. NOVELTY MINIATURE TURNOUT IN HARNESS (stallions not eligible). Pony not to exceed 10 hands (to be judged as a novelty)—Prizes—£4; £1; Card. Entry fee 14/-. Members 8/-.

- 817 W. E. Clinton, "Black Kit." (See also Class 67.)
- 818 Norman Cakebread, "Mickey Mouse," black, foaled 1928.

A Special Ribbon will be awarded to the Champion Harness Pony in this Section. All first prize winners in Classes 106 and 107 and 116 to 125 must be paraded for this award.

NOTE.—All Exhibits in this Section will be required to go through their paces each day of the Show, as directed by the Stewards. Horses and Ponies to be measured before going into ring. (See Note at head of Section 1.)

(Full Telegraphic and Postal Facilities available at Show Grounds Post Office, UNDER CLIFF STAND.)

CATTLE

Stewards in Chief—Beef Cattle—J. E. ROBERTSON, Esq.
Dairy Cattle—G. L. WILSON, Esq.

The breeding year dates from 1st July in each year.

Nurse Cows are not to be entered for competition, but pens will be provided, at 2/6 each, if application is made at time of entry.

Cow or Heifer entered as "in milk" can be transferred to the "in calf" class, if she has not calved prior to judging day, or vice versa.

SMOKE SILKY OAK FINE CUT TOBACCO.
1oz. Pkts., 2oz. Flat Tins.

Cows or Heifers entered in the "in calf" classes must be stripped out prior to entering the judging ring.

Judges have the right to order any cow competing for Championships to be milked dry before finally awarding the prizes.

In all sections feed sheds are available for exhibitors. Charge, 12/6 during the currency of the Show. Feed-mixing bins may be hired for 5/- each. Exhibitors are not permitted to stack feed in the Cattle Pavillons.

Cows and Heifers in Milk must be in the yards on Wednesday, 20th September, at 5 p.m.; they will be milked dry in the presence of the Stewards, or whom they may appoint, at 5.30 p.m. that day. They will be judged first on Thursday morning.

Entries of milking stock (Sections 15 to 23 inclusive) will only be accepted subject to the following regulations regarding the disposal of milk.

In order that the Society can comply with the provisions of the Dairy Supervision Act, exhibitors are not permitted to dispose of milk prior to and during the currency of the Show, either by sale or gift, other than to the Society's agent, who is situated at the Milk Room (beside the No. 1 Cattle Pavilion). All milk will be purchased according to butter fat value, based upon a complete test of the bulked milk, and returns forwarded to exhibitors after the Show. No milk will be paid for unless approved milk utensils are used and hygienic methods are adopted.

Entries limited to three in each class (except where otherwise specified) from any one exhibitor.

Only one exhibitor will be recognised as an owner from any one holding, and any exhibitor who enters, or permits the entry of any of his stock, in the name of any other exhibitor, shall be disqualified.

Any exhibitor who shall without due cause fail to parade any animal before the Judge, when required so to do by the Steward of the Section, shall be liable to a fine of £1.

If, in the opinion of the Secretary any exhibit or exhibits of stock be deemed to be dangerous, the owner of such exhibit or exhibits shall immediately, upon notice to that effect, remove such exhibit or exhibits from the Society's Grounds.

All male exhibits of cattle over the age of 12 months shall be rung through the nose, and when on parade or going to and from the parade shall be led by such ring.

Exhibitors will be liable to a fine of £2 for every infringement of this regulation.

Exhibitors of cattle are not permitted to allow persons to ride on the backs of their exhibits. Exhibitors will be liable to a fine of £2 for any infringement of this regulation.

If, in the opinion of the Secretary, exhibits in this Section be deemed to be deformed, the owner or owners of such exhibit or exhibits shall, upon notice to that effect, remove such exhibit or exhibits from the Show Grounds.

SMOKE SILKY OAK FINE CUT TOBACCO.
1oz. Pkts., 2oz. Flat Tins.

**Protein is the Profit-Earning Part of Fodder.
Meggitt's "M.L.M." Linseed Meal contains more
than any other stock food.**

Obtainable from Storekeepers or
New Zealand Loan & Mercantile Agency Co. Ltd., Melbourne.

54

SHORTHORNS.

Section 10—Shorthorns.

Judge: T. HOOKE, Esq.

Stewards: W. McNAB, Esq.

W. G. SHANKLAND, Esq.

Steer Class Judge: HARRY KING, Esq.

(Entries limited to three in each Class from any one exhibitor, except in Classes 128 to 131, inclusive, where six entries are allowed.)

Cattle entered in this Section must be registered in the Shorthorn Herd Book of Australia, Coates' Herd Book, or any other recognised Shorthorn Herd Book. Bulls under 2 years old will be eligible for exhibition if recorded as progeny in the Shorthorn Herd Book of Australia.

For particulars of registration in Shorthorn Herd Book of Australia apply to the Secretary, The Shorthorn Society of Australia, c/o The Royal Agricultural Society, Temple Court, 422 Collins-street, Melbourne.

NOTE.—Shorthorns not registered prior to 31st July will only be permitted to be entered for the Show on payment of double entry fees.

CLASS.

126. BULL, 4 years old or over—Prizes—£7; £3; £1. Entry fee 16/-. Members 10/-.

819 T. Coughlan, "Quatta's Duke of Derrimut 35th" (1943), roan, calved 5th March, 1928, bred by exhibitor, s Milton's Master of Oxford 3rd (1647), d Quatta's Duchess of Derrimut 26th (4062, Vol. 6, p. 372).

820 K. Lenaghan, "Zaretan Duke of Derrimut 37th" (Vol. 7), red, little white, calved 29th November, 1929, bred by R. J. Ball, s Bolinda Duke of Derrimut 495th (1757), d Zaretan Duchess of Derrimut 31st (4177, Vol. 6, p. 402).

CLASS.

127. BULL, 3 years old—Prizes—£6; £2; £1. Entry fee 16/-. Members 10/-.

821 W. K. Stokes, "Riddell Duke of Derrimut 25th" (Vol. 7), roan, calved 8th October, 1930, bred by exhibitor, s Bolinda Duke of Derrimut 484th (1483), d Riddell Duchess of Derrimut 7th (4086, Vol. 6, p. 378).

822 W. E. Collins, "Coonong Brigadier" (Vol. 7), red, calved 21st June, 1931, bred by D. R. McCaughey, s Millhills Rosierucian, 224992, d Coonong Gwendoline (Vol. 7).

CLASS.

128. BULL, 2 years old—Prizes—£5; £2; £1. Entry fee 14/-. Members 8/-.

823 A. J. Simpson, "Clifton Gaffer" (Vol. 7), red, little white, calved 25th October, 1931, bred by exhibitor, s Naemoor Ian, 209839, d Grand Duchess of Clifton 23rd (3190, Vol. 6, p. 116).

824 Edward Lloyd Jones, "Hambleton Kinglet" (Vol. 7), red, calved 10th October, 1931, bred by exhibitor, s Naemoor Kingfisher, 225149, d Hambleton Royal Bud 4th (Vol. 7).

The yield per cow of butter-fat can be increased by proper feeding of Meggitt's "M.L.M." Linseed Meal.

Obtainable from Storekeepers or
New Zealand Loan & Mercantile Agency Co. Ltd., Melbourne.

Rural Producers!

YOUR OWN INSURANCE COMPANY

The C.I.C.

WELCOMES you to its Office at the Show Grounds. Look for the Sign "C.I.C." at Staughton Parade, near Industrial Hall and make the Office your home whilst at the Show Grounds.

_____The_____

Co-operative Insurance Co. of Australia Ltd.

Accepts Insurances of all Kinds

FIRE:—(BUILDINGS MACHINERY
GROWING CROPS AND STACKS)

WORKERS' COMPENSATION

MOTOR CAR

LIVE STOCK

Head Office :

Co-operative Insurance House

528-534 Collins Street, Melbourne

W. Charles Moyle,

General Manager

- 825 B. P. Godenzi, "Sunshine Pride" (Vol. 7), roan, calved 12th August, 1931, bred by exhibitor, s Collynie Red Lavender, 206324, d Mossy of Lochinver 39th (3345, Vol. 6, p. 160).
- 826 T. A. and E. M. Myers. "Burn Brae Duke 9th" (Vol. 7), roan, calved 22nd September, 1931, bred by exhibitors, s Yin Barun Captain (1989), d Burn Brae Duchess 5th (Vol. 7).
- 827 T. A. and E. M. Myers, "Burn Brae Duke 10th" (Vol. 7), roan, calved 5th October, 1931, bred by exhibitors, s Yin Barun Captain (1989), d Burn Brae Duchess 2nd (3468, Vol. 6, p. 216).
- 828 Gilbert T. W. Tippet, "Glengyron Duke of Derrimut 47th" (Vol. 7), red, calved 4th October, 1931, bred by exhibitor, s Yin Barun Captain (1989), d Glengyron Duchess of Derrimut 6th (3283, Vol. 6, p. 114).
- 829 Gilbert T. W. Tippet, "Glengyron Duke of Derrimut 52nd" (Vol. 7), roan, calved 17th December, 1931, bred by exhibitor, s Yin Barun Captain (1989), d Glengyron Duchess of Derrimut 4th (3281, Vol. 6, p. 113).
- 830 Gilbert T. W. Tippet, "Glengyron Duke of Derrimut 53rd" (Vol. 7), roan, calved 17th December, 1931, bred by exhibitor, s Yin Barun Captain (1989), d Glengyron Duchess of Derrimut 28th (Vol. 7).
- 831 J. H. Leishman. "Snizort Royal Lavender" (Vol. 7), red, calved 10th October, 1931, bred by exhibitor, s Collynie Red Lavender, 206324, d Bushey Park Winsome 3rd (2956, Vol. 5, p. 487).

CLASS.

129. BULL, calved between 1st January, 1932, and 30th June, 1932—
Prizes—£4; £2; Card. Entry fee 14/-, Members 8/-.

- 832 A. J. Simpson, "Clifton Maintop" (Vol. 7), roan, calved 5th June, 1932, bred by exhibitor, s Milton's Mariner (1376), d Grand Duchess of Clifton 14th (2324, Vol. 6, p. 116).
- 833 Edward Lloyd Jones, "Hambleton Kingfisher" (Prog., Vol. 7), roan, calved 6th January, 1932, bred by exhibitor, s Naemoor Kingfisher, 225149, d Bolinda Duchess of Derrimut 580th (3451, Vol. 6, p. 212).
- 834 Charles H. Griffith, "Delaware Emperor" (Prog., Vol. 7), red, calved 14th May, 1932, bred by exhibitor, s Nalpa Emperor 2nd (Vol. 7), d Delaware Rosa Hope 6th (Vol. 7).
- 835 T. A. and E. M. Myers, "Burn Brae Duke 11th" (Prog. Vol. 7), roan, calved 26th January, 1932, bred by exhibitors, s Yin Barun Captain (1989), d Burn Brae Duchess (3467, Vol. 6, p. 216).
- 836 Estate late R. H. Dugdale, "Merrimu Paragon" (Prog., Vol. 7), red, calved 30th April, 1932, bred by exhibitor, s Lochinver Clipper (Vol. 7), d Merrimu Patti (Vol. 7).
- 837 Gilbert T. W. Tippet, "Glengyron Duke of Derrimut 55th (Prog., Vol. 7), red and white, calved 25th March, 1932, bred by exhibitor, s Yin Barun Captain (1989), d Glengyron Duchess of Derrimut 18th (3651, Vol. 6, p. 267).
- 838 D. R. McCaughey, "Coonong Councillor" (Prog., Vol. 7), white, calved 10th May, 1932, bred by exhibitor, s Millhills Rosicrucian, 224992, d Coonong Summerton (3565, Vol. 6, p. 245).
- 839 Anthony Hordern, "Milton's Courtier 6th" (Prog., Vol. 7), roan, calved 27th June, 1932, bred by exhibitor, s Balcairn Royal Count, 227890, d Milton's Oxford Charmer 3rd (2114, Vol. 6, p. 151).
- 840 R. G. Linsdell, "Glencoe Duke of Derrimut 4th" (Prog., Vol. 7), red, calved 24th March, 1932, bred by exhibitor, s Merrimu Ringleader (1895), d Glencoe Duchess of Derrimut 8th (Vol. 7).
- 841 John Williamson, "Lochinver Prince 84th" (Prog., Vol. 7), red, calved 10th March, 1932, bred by exhibitor, s Collynie Red Lavender, 206324, d Princess of Lochinver 62nd (4047, Vol. 6, p. 368).
- 842 John Williamson, "Lochinver Lord Weston 27th" (Prog., Vol. 7), red, calved 29th May, 1932, bred by exhibitor, s Collynie Red Lavender, 206324, d Lady Weston of Lochinver 11th (3782, Vol. 6, p. 299).

POLLY FEED THE GREAT MILK PRODUCER

MANUFACTURED BY MAIZE PRODUCTS Pty. Ltd. FOOTSCRAY

SHORTHORNS.

57

CLASS.

130. BULL, 1 year old—First prize, £4; second prize, £2; third prize, Card (£3 of the prize money is presented by the Pastoral Review Pty. Ltd.). Entry fee 14/-. Members 8/-.
- 843 A. J. Simpson, "Clifton Countersign" (Prog., Vol. 7), red, calved 3rd October, 1932, bred by exhibitor, s Clifton Patriot (Vol. 7), d Clifton Matilda 11th (Vol. 7).
- 844 A. J. Simpson, "Clifton Beau Blanche" (Prog., Vol. 7), roan, calved 25th October, 1932, bred by exhibitor, s Clifton Patriot (Vol. 7), d Clifton Blanche (Vol. 7).
- 845 Edward Lloyd Jones, "Hambledon Harrier" (Prog., Vol. 7), roan, calved 6th September, 1932, bred by exhibitor, s Naemoor Kingfisher, 225149, d Hambledon Royal Bud 2nd (3687, Vol. 6, p. 276).
- 846 Charles H. Griffith, "Delaware Economist" (Prog., Vol. 7), red, calved 24th July, 1932, bred by exhibitor, s Milton's Martian (1905), d Bolinda Duchess of Derrimut 544th (3437, Vol. 6, p. 208).

PLAIN FACTS

HIBISCUS Special Grade Cottonseed Meal contains a guaranteed minimum of 35 per cent. protein and 5 per cent. fat—actual analyses have given over 40 per cent. protein and 6 per cent. fat. It is nearly three times as rich in protein as bran, pollard, or barley meal; nearly five times as rich as maize meal; half as rich again as linseed meal.

The protein has been proved by experiment to be up to 96 per cent. digestible; the meal is highly palatable to stock; it is rich in phosphorus and lime; it can also be fed to horses, sheep, pigs, and poultry with excellent results.

Write for full information to your nearest Distributor—better still, order a trial lot.



SPECIAL GRADE.

STANDARD GUARANTEED QUALITY:

Minimum protein, 35 per cent.; minimum fat, 5 per cent.

STANDARD PRICE: £10/10/- per ton of 2,000 lbs.

11/- per bag of 100 lbs.

F.o.r. Sydney, Melbourne, Brisbane, and Hobart.

Write to your nearest Distributor for interesting information:

NEW SOUTH WALES: Producers' Co-op. Distributing Society Pty. Ltd., SYDNEY.

VICTORIA: Victorian Producers' Co-op. Co. Ltd., MELBOURNE; or Gippsland & Northern Co-op. Co. Ltd., MELBOURNE.

QUEENSLAND: Queensland Pastoral Supplies Pty. Ltd., BRISBANE.

TASMANIA: Orchardists & Producers' Co-op. Association, Ltd., HOBART.

CHATEAU TANUNDA BRANDY.

58

SHORTHORNS.

- 847 Charles H. Griffith, "Delaware Elector" (Prog., Vol. 7), roan, calved 11th August, 1932, bred by exhibitor, s Milton's Martian (1905), d Lady Buscot 3rd (3760, Vol. 6, p. 294).
- 848 A. Currie, "Yin Barun Captain 7th" (Prog., Vol. 7), roan, calved 2nd September, 1932, bred by exhibitor, s Binnia Royal Fashion (1755), d Letham Clipper 9th (imp.) (2778, Vol. 6, p. 132).
- 849 A. Currie, "Yin Barun White Knight" (Prog., Vol. 7), white, calved 22nd September, 1932, bred by exhibitor, s Binnia Royal Fashion (1755), d Clifton Butterfly 2nd (Vol. 7).
- 850 Estate late R. H. Dugdale, "Merrimu Flashdale" (Prog., Vol. 7), red, calved 10th August, 1932, bred by exhibitor, s Lochinver Clipper (Vol. 7), d Merrimu Carmen (3838, Vol. 6, p. 313).
- 851 Estate late R. H. Dugdale, "Merrimu Keystone" (Prog., Vol. 7), red, calved 11th September, 1932, bred by exhibitor, s Lochinver Clipper (Vol. 7), d Merrimu Elaine (3844, Vol. 6, p. 314).
- 852 Gilbert T. W. Tippet, "Glengyron Duke of Derrimut 57th" (Prog., Vol. 7), red roan, calved 25th August, 1932, bred by exhibitor, s Yin Barun Captain (1989), d Glengyron Duchess of Derrimut 23rd (Vol. 7).
- 853 Gilbert T. W. Tippet, "Glengyron Duke of Derrimut 59th" (Prog., Vol. 7), red, calved 5th September, 1932, bred by exhibitor, s Yin Barun Captain (1989), d Newlyn Duchess of Derrimut 135th (1781, Vol. 6, p. 163).
- 854 Gilbert T. W. Tippet, "Glengyron Duke of Derrimut 60th" (Prog., Vol. 7), red and white, calved 6th September, 1932, bred by exhibitor, s Yin Barun Captain (1989), d Glengyron Duchess of Derrimut 12th (3647, Vol. 6, p. 266).
- 855 Gilbert T. W. Tippet, "Glengyron Duke of Derrimut 61st" (Prog., Vol. 7), roan, calved 8th September, 1932, bred by exhibitor, s Yin Barun Captain (1989), d Glengyron Duchess of Derrimut 6th (3283, Vol. 6, p. 114).
- 856 T. Coughlan, "Quatta's Ideal" (Prog., Vol. 7), roan, calved 16th August, 1932, bred by exhibitor, s Quatta's Duke of Derrimut 35th (1943), d Quatta's Lily (Vol. 7).
- 857 D. R. McCaughey, "Coonong Cloisterkey" (Prog., Vol. 7), red roan, calved 13th July, 1932, bred by exhibitor, s Milton's Masterkey (1644), d Milton's Patricia 2nd (2098, Vol. 6, p. 152).
- 858 D. R. McCaughey, "Coonong Crescent" (Prog., Vol. 7), red roan, calved 31st August, 1932, bred by exhibitor, s Millhills Rosicrucian, 224992, d Coonong Rosemary (3564, Vol. 6, p. 244).
- 859 R. G. Linsdell, "Glencoe Duke of Derrimut 5th" (Prog., Vol. 7), roan, calved 24th August, 1932, bred by exhibitor, s Royal Duke of Derrimut 30th (Vol. 7), d Duchess of Rosedale 23rd (Vol. 7).
- 860 John Williamson, "Lochinver Lord Rose 9th" (Prog., Vol. 7), red, calved 14th August, 1932, bred by exhibitor, s Collynie Red Lavender, 206324, d May Rose of Lochinver 8th (3341, Vol. 6, p. 138).
- 861 John Williamson, "Lochinver Duke 50th" (Prog., Vol. 7), red, calved 22nd August, 1932, bred by exhibitor, s Lochinver Strongbow (1880), d Duchess of Lochinver 8th (Vol. 7).
- 862 John Williamson, "Lochinver Duke 51st" (Prog., Vol. 7), red, calved 25th September, 1932, bred by exhibitor, s Collynie Red Lavender, 206324, d Duchess of Lochinver 4th (3634, Vol. 6, p. 262).
- 863 John Williamson, "Lochinver Duke 52nd" (Prog., Vol. 7), red, calved 27th September, 1932, bred by exhibitor, s Collynie Red Lavender, 206324, d Duchess of Rosedale 21st (3636, Vol. 6, p. 262).
- 864 John Williamson, "Lochinver Prince 87th" (Prog., Vol. 7), red, calved 12th October, 1932, bred by exhibitor, s Collynie Red Lavender, 206324, d Princess of Lochinver 48th (3348, Vol. 6, p. 167).

CLASS.

131. **BULL CALF**, calved on or after 1st November, 1932—Prizes—
£3; £1; Card. Entry fee 10/-. Members 7/-.

- 865 Estate late R. H. Dugdale, "Merrimu Varley" (Prog., Vol. 7), red, calved 26th November, 1932, bred by exhibitor, s Lochinver Clipper (Vol. 7), d Milton's Veronica (2042, Vol. 6, p. 154).
- 866 Gilbert T. W. Tippet, "Glengyron Duke of Derrimut 65th" (Prog., Vol. 7), roan, calved 8th November, 1932, bred by exhibitor, s Yin Barun Captain (1989), d Glengyron Duchess of Derrimut 28th (Vol. 7).

BAILEY'S ANTI-MAMMITIS IS A POSITIVE CURE IF USED IN THE EARLY STAGES.

Obtainable from Storekeepers or
New Zealand Loan & Mercantile Agency Co. Ltd., Melbourne.

SEPPELT'S FAMOUS WINES.

SHORTHORNS.

59

- 867 D. R. McCaughey, "Coonong Climax" (Prog., Vol. 7), red, calved 1st November, 1932, bred by exhibitor, s Millhills Rosicrucian, 224992, d Coonong Pretty Pattie (Vol. 7).
- 868 John Williamson, "Lochinver Lord Weston 28th" (Prog., Vol. 7), red, calved 5th November, 1932, bred by exhibitor, s Prince of Lochinver 73rd (Vol. 7), d Lady Weston of Lochinver 15th (3785, Vol. 6, p. 300).
- 869 John Williamson, "Lochinver Summerton" (Prog., Vol. 7), red, calved 14th November, 1932, bred by exhibitor, s Collynie Red Lavender, 206324, d Mitta Countess of Summerton 9th (3140, Vol. 6, p. 155).
- 870 John Williamson, "Lochinver Duke 54th" (Prog., Vol. 7), red, calved 18th November, 1932, bred by exhibitor, s Collynie Red Lavender, 206324, d Duchess of Lochinver (2454, Vol. 6, p. 108).
- 871 A. F. Dowie, "Dunstaffnage Captain" (Prog., Vol. 7), red, calved 28th January, 1933, bred by exhibitor, s Lochinver Strongbow (1880), d Mossy of Lochinver 37th (3344, Vol. 6, p. 160).

CLASS.

132. COW, 4 years old or over (giving milk or in calf)—Prizes—£5; £2; £1. Entry fee 14/-, Members 8/-.

- 872 A. J. Simpson, "Clifton Ringlet" (3548, Vol. 6, p. 240), red, calved 21st August, 1926, bred by exhibitor, s Milton's Mariner (1376), d Lindenow Duchess of Derrimut 118th (2428, Vol. 5, p. 669).
- 873 John Williamson, "Princess of Lochinver 53rd" (3349, Vol. 5, p. 798), roan, calved 14th September, 1923, bred by exhibitor, s Edgcote Nero, 130832, d Princess of Lochinver 25th (1816, Vol. 4, p. 667).

CLASS.

133. HEIFER, 3 years old (giving milk or in calf)—Prizes—£4; £2; £1. Entry fee 14/-, Members 8/-.

- 874 A. J. Simpson, "Clifton White Wings" (Vol. 7), white, calved 9th July, 1930, bred by exhibitor, s Milton's Mariner (1376), d Clifton Princess Royal (3547, Vol. 6, p. 240).

CLIFTON SHORTHORN HERD

Founded many years ago on Best Shorthorn Families.

Thick, heavy-fleshed cattle, with good heads, oblique shoulders, good walkers, and strong constitutions. Cattle bred on Clifton have won Champions, Reserves, and innumerable First Prizes at Royal Shows, Sydney, Melbourne, and Brisbane, and at Shorthorn Sales they

Hold the Record in Australia for Yearling Bulls, viz., 1300 Guineas for "CLIFTON VIKING."

Gunnawarra Shorthorn Stud

(Founded in 1926) is an offshoot from Clifton, and is bred on exactly the same lines under Western N.S.W. Conditions.

Particulars apply—

A. J. SIMPSON, Clifton, Hamilton, Victoria.

FRANK SIMPSON, Gunnawarra, Gulargambone, N.S.W.

CLASS.

134. HEIFER, 2 years old—Prizes—£3; £2; Card. Entry fee 10/-, Members 7/-.

- 875 A. J. Simpson, "Clifton Blythesome" (Prog., Vol. 7), red, calved 18th July, 1931, bred by exhibitor, s Milton's Mariner (1376), d Lindenow Duchess of Derrimut 118th (2428, Vol. 6, p. 134).
- 876 A. Currie, "Yin Barun Princess Helena 3rd" (Prog., Vol. 7), roan, calved 14th September, 1931, bred by exhibitor, s Binnia Royal Fashion (1755), d Waterloo Princess 57th (imp.) (4144, Vol. 6, p. 393).
- 877 T. Coughlan, "Quatta's Cherry Duchess 9th" (Prog., Vol. 7), roan, calved 24th July, 1931, bred by exhibitor, s Quatta's Duke of Derrimut 35th (1943), d Quatta's Cherry Duchess 3rd A. (4059, Vol. 6, p. 371).
- 878 Anthony Hordern, "Milton's Princess Maud" (Prog., Vol. 7), red, little white, calved 10th October, 1931, bred by exhibitor, s Marshall 2nd of Milton (Vol. 7), d Princess Maud (imp.) (Vol. 7).
- 879 Anthony Hordern, "Milton's Fragrance" (Prog., Vol. 7), roan, calved 6th September, 1931, bred by exhibitor, s Milton's Pastmaster (1649), d Milton's Lilac (Vol. 7).

CLASS.

135. HEIFER, calved between 1st January, 1932, and 30th June, 1932—Prizes—£3; £1; Card. Entry fee 10/-, Members 7/-.

- 880 A. J. Simpson, "Clifton Winsome 3rd" (Prog., Vol. 7), red, calved 27th February, 1932, bred by exhibitor, s Yin Barun Wellington (1990), d Clifton Winsome (3552, Vol. 6, p. 241).
- 881 A. J. Simpson, "Clifton Gem 3rd" (Prog., Vol. 7), red, calved 21st May, 1932, bred by exhibitor, s Yin Barun Wellington (1990), d Clifton Gem (3541, Vol. 6, p. 239).
- 882 A. Currie, "Yin Barun Princess Royal 4th" (Prog., Vol. 7), red, calved 26th April, 1932, bred by exhibitor, s Binnia Royal Fashion (1755), d Lothian Princess Maggie 2nd (imp.) (2780, Vol. 6, p. 136).
- 883 T. Coughlan, "Quatta's Cherry Duchess 10th" (Prog., Vol. 7), roan, calved 8th March, 1932, bred by exhibitor, s Milton's Masterpiece (1377), d Quatta's Cherry Duchess 2nd (2762, Vol. 6, p. 169).
- 884 Anthony Hordern, "Milton's Muff Rose" (Prog., Vol. 7), roan, calved 9th March, 1932, bred by exhibitor, s Marshall 2nd of Milton (Vol. 7), d Milton's Monica (Vol. 7).
- 885 A. F. Dowie, "Dunstaffnage Mossy 3rd" (Prog., Vol. 7), red, calved 26th May, 1932, bred by exhibitor, s Lochinver Strongbow (1880), d Dunstaffnage Mossy (Vol. 7).

CLASS.

136. HEIFER, 1 year old—Prizes—£3; £2; Card. Entry fee 10/-, Members 7/-.

- 886 A. J. Simpson, "Clifton Fanny 6th" (Prog., Vol. 7), white, calved 8th August, 1932, bred by exhibitor, s Milton's Mariner (1376), d Clifton Fanny (3181, Vol. 6, p. 93).
- 887 A. J. Simpson, "Clifton Peeress 5th" (Prog., Vol. 7), roan, calved 5th October, 1932, bred by exhibitor, s Milton's Mariner (1376), d Clifton Duchess of Derrimut 11th (2317, Vol. 6, p. 92).
- 888 A. J. Simpson, "Clifton Butterfly 5th" (Prog., Vol. 7), roan, calved 3rd October, 1932, bred by exhibitor, s Milton's Mariner (1376), d Clifton Butterfly (3531, Vol. 6, p. 236).
- 889 A. Currie, "Yin Barun Princess Royal 5th" (Prog., Vol. 7), red, little white, calved 12th September, 1932, bred by exhibitor, s Binnia Royal Fashion (1755), d Yin Barun Princess Royal (4176, Vol. 6, p. 402).
- 890 T. Coughlan, "Quatta's Flash Lady" (Prog., Vol. 7), red, calved 28th July, 1932, bred by exhibitor, s Quatta's Duke of Derrimut 35th (1943), d Quatta's Duchess of Derrimut 40th (Vol. 7).
- 891 T. Coughlan, "Quatta's Sensation" (Prog., Vol. 7), red, calved 20th August, 1932, bred by exhibitor, s Quatta's Duke of Derrimut 35th (1943), d Quatta's Duchess of Derrimut 15th (1970, Vol. 6, p. 169).
- 892 T. Coughlan, "Quatta's Final" (Prog., Vol. 7), roan, calved 3rd September, 1932, bred by exhibitor, s Milton's Masterpiece (1377), d Eli Elwah Duchess of Derrimut 24th (1967, Vol. 6, p. 110).

POLLY FEED THE GREAT MILK PRODUCER
MANUFACTURED BY MAIZE PRODUCTS Pty. Ltd. FOOTSCRAY

COONONG SHORTHORN STUD

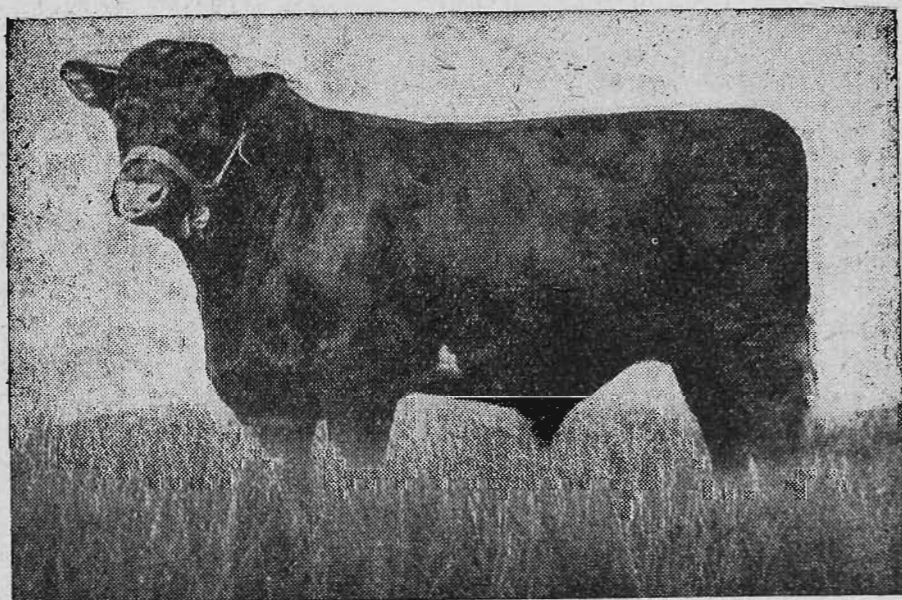

COONONG ARCHER, purchased by Mr. A. J. Simpson, Clifton, Vic., R.A.S., Sydney, for 500 guineas.

COONONG ARCHER is by the imported bull, Millhills Rosicrucian, the present leading sire at Coonong, and was sold at the R.A.S. Show, Sydney, 1932, to A. J. Simpson, Esq., Clifton, Victoria, for 500 guineas.

MILLHILLS ROSICRUCIAN (imp.) sired the Supreme Shorthorn Champion Bull at the English Royal, 1930.

At the 1931 Stud Cattle Sales at Sydney, one Coonong Bull sold for 260 guineas, being the top-priced Shorthorn Bull sold at the sales, and the average for 6 bulls was £135.

At the 1932 Sydney Royal Show, Coonong Archer was the highest priced animal sold of any beef breed, and the average for 4 bulls from Coonong was £227.

APPLY—

ROY McCAUGHEY

COONONG, via NARRANDERA, N.S.W.

SHORTHORNS.

- 893 D. R. McCaughey, "Coonong Secret 2nd" (Prog., Vol. 7), white, calved 22nd August, 1932, bred by exhibitor, s Millhills Rosicrucian, 224992, d Bapton Secret 2nd (imp.) (3402, Vol. 6, p. 200).
- 894 D. R. McCaughey, "Coonong Rosemary 3rd" (Prog., Vol. 7), red, calved 29th August, 1932, bred by exhibitor, s Millhills Rosicrucian, 224992, d Milton's Rosemary 2nd (3027, Vol. 5, p. 533).
- 895 Anthony Hordern, "Milton's Madeline 2nd" (Prog., Vol. 7), white, calved 3rd September, 1932, bred by exhibitor, s Milton's Grand-master 2nd (1903), d Milton's Madeline (Vol. 7).
- 896 R. G. Linsdell, "Glencoe Matilda's Duchess 27th" (Prog., Vol. 7), red, calved 26th October, 1932, bred by exhibitor, s Royal Duke of Derrimut 30th (Vol. 7), d Matilda's Duchess 16th (2964, Vol. 6, p. 138).
- 897 B. P. Godenzi, "Sunshine Blossom" (Prog., Vol. 7), red, calved 30th October, 1932, bred by exhibitor, s Collynie Red Lavender, 206324, d Melody of Lochinver 7th (Vol. 7).
- 898 John Williamson, "Lochinver Duchess 15th" (Prog., Vol. 7), red, calved 7th September, 1932, bred by exhibitor, s Lochinver Strongbow (1880), d Bolinda Duchess of Derrimut 581st (3452, Vol. 6, p. 213).
- 899 John Williamson, "Lochinver Clara 10th" (Prog., Vol. 7), roan, calved 27th October, 1932, bred by exhibitor, s Prince of Lochinver 73rd (Vol. 7), d Clara of Lochinver (3527, Vol. 6, p. 235).

CLASS.

- 137. HEIFER CALF, calved on or after 1st November, 1932—Prizes—£3; £1; Card. Entry fee 10/-, Members 7/-.**

- 900 A. Currie, "Yin Barun Clipper 6th" (Prog., Vol. 7), roan, calved 14th November, 1932, bred by exhibitor, s Binnia Royal Fashion (1755), d Lothian Clipper 5th (imp.) (2779, Vol. 6, p. 135).
- 901 T. Coughlan, "Quatta's Admiration" (Prog., Vol. 7), red, little white, calved 13th January, 1933, bred by exhibitor, s Quatta's Duke of Derrimut 35th (1943), d Quatta's Duchess of Derrimut 29th (4064, (Vol. 6, p. 373).
- 902 B. P. Godenzi, "Sunshine Pansy" (Prog., Vol. 7), red and white, calved 19th November, 1932, bred by exhibitor, s Prince of Lochinver 73rd (Vol. 7), d Princess of Lochinver 79th (Vol. 7).
- 903 John Williamson, "Lochinver May Queen 5th" (Prog., Vol. 7), white, calved 23rd November, 1932, bred by exhibitor, s Prince of Lochinver 73rd (Vol. 7), d May Queen of Lochinver 2nd (3828, Vol. 6, p. 310).

CLASS.

- 138. *GROUP PRIZES (Special), one male and two females, over 1 year old, bred by exhibitor. Competition for these prizes is limited to animals entered in the ordinary classes—Prizes—£6; £2; Card Entry fee 16/-, Members 10/-.**

- 904 A. J. Simpson.
- 905 T. Coughlan.

CLASS.

- 139. *GROUP PRIZES (Special). For the best three heifers, 2 years old or under, not necessarily by the one sire, but bred by the exhibitor. Competition for these prizes is limited to heifers entered in the ordinary classes—Prizes—£4; £2; Card. Entry fee 14/-, Members 8/-.**

- 906 A. J. Simpson.
- 907 A. Currie.
- 908 T. Coughlan.
- 909 Anthony Hordern.

CLASS.

140. ***SHORTHORN BREEDERS' PLATE**, of £10/10/- (Special), donated by the Shorthorn Society of Australia (Victorian Branch). For best yearling bull and two heifers, 1 year old or under, not necessarily by the one sire, bred by exhibitor. Competition for these prizes is limited to animals entered in the ordinary classes—Prizes—£8/8/-; £2/2/-; Card. Entry fee £1, Members 12/-.

- 910 A. J. Simpson.
911 A. Currie.
912 T. Coughlan.
913 D. R. McCaughey.
914 John Williamson.

CLASS.

141. ***STEER**, calved on or after 1st July, 1931, and before 1st July, 1932. To be the progeny of male and female registered in the Shorthorn Herd Book of Australia, and submitted in the calving returns of the breeder. May be either stall fed, grazed on natural pasture, or both. Must be quiet and tractable, and led into the judging and sale rings. Special prize of 20 guineas, donated by the Shorthorn Society of Australia (Victorian Branch)—First prize, £15/15/-; second prize, £5/5/-. Entry fee 10/-.

- 915 A. J. Simpson (Prog., Vol. 7), red, calved 18th September, 1931, bred by exhibitor, s Yin Barun Wellington (1990), d Grand Duchess of Clifton 21st (3188, Vol. 6, p. 116).
916 T. Coughlan (Prog., Vol. 7), roan, calved 31st March, 1932, bred by exhibitor, s Quatta's Duke of Derrimut 35th (1943), d Quatta's Cherry Duchess (2761, Vol. 6, p. 169).
917 John Williamson (Prog., Vol. 7), red, calved 24th October, 1931, bred by exhibitor, s Collynie Red Lavender, 206324, d Lady Weston of Lochinver 10th (3338, Vol. 6, p. 132).

Note.—Exhibits in the above Class are eligible to compete in Class 302, and also Classes 303 and 311 if under two years old on judging day.

JUDGING ARRANGEMENTS (CLASS 141).

The steers are to be weighed alive on the day previous to judging and the live weights handed to the Judge. In the first place, the steers are to be judged alive (by the Shorthorn Judge in the Shorthorn ring) on the lines of breed characteristics and suitability for the beef trade. A maximum number of 40 points can be awarded to exhibits when alive.

On Friday, 29th September, the steers will be slaughtered in the presence of the judge (a butcher) weighed for dead weight, and judged on appearance when dressed, for color, quality and value of meat, hide and offal. The maximum number of points which can be awarded for the dead carcase, hide and offal is 60. The live weight is also to be furnished to the carcase judge, who has power to have the carcase cut as he wishes in order to arrive at a correct judgment. The prizes are to be awarded to the exhibits that gain most points in the two judgings, and are the property of the exhibitors who enter the steers and not of the purchasers.

After the final awards are made, exhibits approved by the carcass judge will be forwarded to Smithfield for exhibition and sale and the proceeds of such sale (less charges) will be returned to the exhibitors by the Royal Agricultural Society of Victoria. Exhibits not approved for exhibition at Smithfield will be sold in Melbourne. The judges are to be asked to furnish reports on this competition to the Shorthorn Society of Australia (Victorian Branch), Temple Court, 422 Collins Street, Melbourne.

SPECIAL NOTIFICATION.

It is the intention of the Shorthorn Society of Australia (Victorian Branch) to offer for competition at the 1934 Show prizes of First, £15/15/-; second, £5/5/-; under the same conditions as those specified above.

SHORTHORN SIRES' MEMORIAL.—A special prize of £3/3/- will be awarded to the owner of the most successful sire in the Shorthorn Section. Three points will be awarded for a first prize in Classes 126 to 137; two points for a second and one point for a third prize. The name of the winning sire for the year and the names of the owner and breeder will be recorded upon an Honour Board, which will be displayed in No. 3 Cattle Pavilion.

Awards.—1922: R. H. Dugdale's "Lindenow Duke of Derrimut 52nd" (336). 1923: R. H. Dugdale's "Lindenow Duke of Derrimut 52nd" (336) and A. J. Webb's "Grand Duke of Clifton 6th" (761) (tie). 1924: A. J. Webb's "Grand Duke of Clifton 6th" (761). 1925: A. J. Simpson's "Milton's Mariner" (1376). 1926: A. J. Simpson's "Milton's Mariner" (1376). 1927: A. J. Simpson's "Milton's Mariner" (1376). 1928: A. J. Simpson's "Milton's Mariner" (1376); 1929, A. J. Simpson's "Milton's Mariner" (1376); 1930, A. J. Simpson's "Milton's Mariner" (1376). 1931: A. J. Simpson's "Milton's Mariner" (1376). 1932: John Williamson's "Collynie Red Lavender," 206324.

TROPHY, presented by Messrs. Wm. Drummond and Co.—Best Shorthorn Yearling Bull (not necessarily bred by exhibitor), to be won three times by the same exhibitor.

Awards.—1925: Sir R. T. H. Clarke—"Bolinda Duke of Derrimut 475" (Prog., Vol. 4). 1926: James D. Alexander—"Clifton Regent" (1527). 1927: Cain Bros.—"Madowla Count 32nd" (Prog., Vol. 5). 1928: A. J. Simpson's "Clifton Druid" (Prog., Vol. 5). 1929: John Williamson's "Lochinver Strongbow" (1880). 1930: D. R. McCaughey's "Coonong Masternote 3rd" (Prog. Vol. 6). 1931: R. G. Linsdell's "Glencoe Duke of Derrimut 3rd" (Prog., Vol. 7). 1932: T. Coughlan's "Quatta's Phar Lap" (Prog., Vol. 7).

TROPHY, VALUED AT 25 GUINEAS, presented by D. R. McCaughey, Esq., for Best Shorthorn Bull exhibited in Classes 128 and/or 129. To be won three times by the same exhibitor. Awards: 1930: A. J. Simpson's "Clifton Ringleader" (1806). 1931: A. J. Simpson's "Clifton Cornet" (1796). 1932: Albert R. Tippet's "Newlyn Duke of Derrimut 201st" (Vol. 7).

TROPHY, VALUED AT 5 GUINEAS, presented by Messrs. Edward Trenchard and Co., will be awarded to the exhibitor of the Best Shorthorn Yearling Heifer.

ALEX. LANG MEMORIAL TROPHY, presented through the Shorthorn Society of Australia (Victorian Branch), will be awarded to the winner of the Shorthorn Breeders' Plate (Class 140).

ROBERT CLARKE MEMORIAL CUP, VALUED AT £10/10/-, presented by the Shorthorn Society of Australia (Victorian Branch), will be awarded to the exhibitor of the Best Pair of Bulls exhibited in Classes 130 and/or 131. Winners:—1929: John Williamson. 1930: D. R. McCaughey. 1931: D. R. McCaughey. 1932: John Williamson.

TROPHY, VALUED AT 15 GUINEAS, presented by Messrs. Mackinnon Bros., for the Best Group exhibited in Class 139, to be won three times by the same exhibitor. Winner, 1932: A. J. Simpson.

TROPHY, VALUED AT £10, presented by Anthony Hordern, Esq., will be awarded to the exhibitor of the Best Shorthorn Female.

A Special Ribbon will be awarded to the most successful exhibitor in this Section. Three points will be awarded for a first prize in each numbered class, two points for a second prize, and one point for a third prize.

GOLD MEDAL, presented by the Shorthorn Society of Great Britain and Ireland, will be awarded for the Best Shorthorn Bull registered in the Shorthorn Herd Book of Australia.

CHAMPION PRIZES OF AUSTRALIA.

SHORTHORN BULL (excluding 1-year-old class)—Government Certificate and Society's Sash.

RESERVE CHAMPION SHORTHORN BULL—Society's Sash.

SHORTHORN COW OR HEIFER (excluding 1-year-old class)—Government Certificate and Society's Sash.

RESERVE CHAMPION SHORTHORN COW OR HEIFER—Society's Sash.

Section 11—Herefords.

Judge: JAMES TANNER, Esq.

Steward: A. McMILLAN, Esq.

(Entries limited to three in each Class from any one Exhibitor.)

Cattle entered in this Section must be registered as Herefords in a recognised Hereford Herd Book, or be the progeny of registered parents. For particulars of registration in the Hereford Herd Book, apply to the Secretary, R. Hamilton, Courier Buildings, Queen Street, Brisbane.

NOTE.—Herefords not registered prior to 31st July will only be permitted to be entered for the Show on payment of double entry fees.

John McNamara & Co. PTY. LTD., 515 COLLINS STREET, MELBOURNE.
FOREMOST NEWMARKET AUCTIONEERS.

66

HEREFORDS.

CLASS.

142. **BULL, 4 years old or over—Prizes—£4; £1; Card. Entry fee 14/-, Members 8/-.**

- 918 W. H. Yelland and Sons, "Hobartville Royal Prince" (1600), calved 14th September, 1927, bred by P. Reynolds, s Eyton Meddler (imp.) [40915], d Hobartville First Day 12th (4506).
919 A. and J. Barber, "Myall Glen Garry" (1945), calved 29th September, 1929, bred by Fenwick Bros., s Myall Sensation (1427), d Myall Doreen 3rd (5059).

CLASS.

143. **BULL, 3 years old—Prizes—£4; £1; Card. Entry fee 14/-, Members 8/-.**

- 920 W. H. Yelland and Sons, "Treverder Royal Wonder 3rd" (Prog., Vol. 11), calved 7th November, 1930, bred by exhibitors, s Hobartville Royal Prince (1600), d Treverder Brilliant Girl (3920).
921 A. and J. Barber, "Golf Hill Royal Challenge" (2105), calved 2nd September, 1930, bred by Mrs. J. Biddlecombe, s Hobartville Royal Ringer (1413), d Golf Hill Novelty 15th (4253).

CLASS.

144. **BULL, 2 years old—Prizes—£3; £1; Card. Entry fee 10/-, Members 7/-.**

- 922 John A. Beattie, "Gisborne Regent," calved 20th June, 1932, bred by exhibitor, s Gisborne Middleton (1922), d Gisborne Princess Pearl 11th (4803).
923 Mrs. J. Biddlecombe, "Golf Hill Brilliant" (2262), calved 14th April, 1932, bred by exhibitor, s Free Town Director (imp.) [49237], d Golf Hill Marinda 12th (6292).
924 Mrs. J. Biddlecombe, "Golf Hill Royal Destiny" (2264), calved 24th April, 1932, bred by exhibitor, s Hobartville Royal Ringer (1413), d Golf Hill Winifred 16th (3449).
925 A. and J. Barber, "Coliban Silver Ray" (2217), calved 19th October, 1931, bred by exhibitors, s Metro Silver Light (1301), d Coliban Modesty 2nd (4325).

CLASS.

145. **BULL, 1 year old—Prizes—£3; £1; Card. Entry fee 10/-, Members 7/-.**

- 926 John A. Beattie, "Gisborne Admiration," calved 1st July, 1932, bred by exhibitor, s Gisborne Middleton (1922), d Gisborne Queen Flower 6th (4807).
927 John A. Beattie, "Gisborne Royal Slade," calved 4th August, 1932, bred by exhibitor, s Gisborne Middleton (1922), d Gisborne Melbeana 2nd (5729).
928 John A. Beattie, "Gisborne Imperialist," calved 10th August, 1932, bred by exhibitor, s Gisborne Middleton (1922), d Gisborne Queen Flower 8th (6771).
929 W. H. Yelland and Sons, "Treverder Royal Knight" (2354), calved 27th October, 1932, bred by exhibitors, s Hobartville Royal Prince (1600), d Treverder Silky 2nd (5528).
930 Mrs. J. Biddlecombe, "Golf Hill Royal Wonder" (2363), calved 4th September, 1932, bred by exhibitor, s Hobartville Royal Ringer (1413), d Golf Hill Novelty 15th (4253).
931 A. and J. Barber, "Coliban Glen Cor," calved 30th July, 1932, bred by exhibitors, s Myall Glen Garry (1945), d Golf Hill Cora 13th (7107).
932 A. and J. Barber, "Coliban Glen Marshall," calved 20th August, 1932, bred by exhibitors, s Myall Glen Garry (1945), d Golf Hill Marshall Lass 11th (2332).

AN IDEAL STOCK FOOD!
MEGGITT'S "M.L.M." LINSEED MEAL.

Obtainable from Storekeepers or
New Zealand Loan & Mercantile Agency Co. Ltd., Melbourne.

HEREFORDS.

67

CLASS.

146. COW, 4 years old or over (giving milk or in calf)—Prizes—£4; £1; Card. Entry fee 14/-. Members 8/-.
- 933 W. H. Yelland and Sons, "Treverder Eileen 2nd" (4309), calved 9th August, 1925, bred by exhibitors, s Treverder Boy (1182), d Treverder Queen Eileen (502).
- 934 Mrs. J. Biddlecombe, "Golf Hill Marinda 15th" (6932), calved 3rd October, 1929, bred by exhibitor, s Hobartville Royal Ringer (1413), d Golf Hill Marinda 4th (4248).
- 935 A. and J. Barber, "Golf Hill Novelty 23rd" (6930), calved 11th September, 1929, bred by Mrs. J. Biddlecombe, s Tocal Tewkesbury (1357), d Golf Hill Novelty 4th (408).

CLASS.

147. HEIFER, 3 years old (giving milk or in calf)—Prizes—£3; £1; Card. Entry fee 10/-. Members 7/-.
- 936 W. H. Yelland and Sons, "Treverder Silky 5th" (Prog., Vol. 11), calved 23rd September, 1930, bred by exhibitors, s Hobartville Royal Prince (1600), d Treverder Silky (3922).

CLASS.

148. HEIFER, 2 years old—Prizes—£3; £1; Card. Entry fee 10/-. Members 7/-.
- 937 John A. Beattie, "Gisborne Nourma" (Prog., Vol. 11), calved 20th July, 1931, bred by exhibitor, s Gisborne Middleton (1922), d Gisborne Princess Mary (4805).
- 938 John A. Beattie, "Gisborne Queen Flower 10th" (Prog., Vol. 11), calved 20th August, 1931, bred by exhibitor, s Gisborne Middleton (1922), d Gisborne Queen Flower 8th (6771).

EVERY HEAD



**WILL BRING
ITS PRICE . .**

if the marketing is entrusted
to the V.P.C. Live Stock
Selling Service

Every detail calculated to display and sell the stock to better advantage is studied and applied, and from the time consignments arrive until the buyer takes delivery no effort is spared in the achievement of the mutual objective of our clients and ourselves—*highest ruling value for every head.*

VICTORIAN PRODUCERS'

CO-OPERATIVE COMPANY LIMITED,

V.P.C. BUILDING, 578-584 LT. FLINDERS ST., MELB.

'Phone: Cent. 1800.

68

HEREFORDS.

- 939 Mrs. J. Biddlecombe, "Golf Hill Marinda 22nd," calved 27th September, 1931, bred by exhibitor, s Free Town Director (imp.) [49237], d Golf Hill Marinda 8th (5944).
- 940 Mrs. J. Biddlecombe, "Golf Hill Cora 17th," calved 8th August, 1931, bred by exhibitor, s Hobartville Royal Ringer (1413), d Golf Hill Cora 2nd (3875).
- 941 Mrs. J. Biddlecombe, "Golf Hill Marinda 26th," calved 14th June, 1932, bred by exhibitor, s Free Town Director (imp.) [49237], d Golf Hill Marinda 15th (6932).

CLASS.

149. **HEIFER, 1 year old—Prizes—£3; £1; Card. Entry fee 10/-, Members 7/-.**

- 942 John A. Beattie, "Gisborne Princess Alice 13th," calved 8th September, 1932, bred by exhibitor, s Gisborne Middleton (1922), d Gisborne Princess Alice 12th (6769).
- 943 Mrs. J. Biddlecombe, "Golf Hill Best Girl 21st," calved 5th August, 1932, bred by exhibitor, s Hobartville Royal Ringer (1413), d Golf Hill Best Girl 9th (5924).
- 944 Mrs. J. Biddlecombe, "Golf Hill Marinda 28th," calved 20th September, 1932, bred by exhibitor, s Hobartville Royal Ringer (1413), d Golf Hill Marinda 10th (6533).
- 945 A. and J. Barber, "Coliban Novelty 2nd," calved 14th July, 1932, bred by exhibitors, s Myall Glen Garry (1945), d Golf Hill Novelty 23rd (6930).
- 946 A. and J. Barber, "Coliban Marshall Lass 3rd," calved 21st July, 1932, bred by exhibitors, s Myall Glen Garry (1945), d Golf Hill Marshall Lass 35th (7108).

CLASS.

150. ***GROUP PRIZES (Special), one male and two females, any age, bred by exhibitor. Competition for these prizes is limited to animals entered in the ordinary classes—Prizes—£3; £2; Card. Entry fee 10/-, Members 7/-.**

- 947 John A. Beattie.
 948 W. H. Yelland and Sons.
 949 Mrs. J. Biddlecombe.
 950 Mrs. J. Biddlecombe.
 951 A. and J. Barber.

CLASS.

151. ***GROUP PRIZE (Special), sire and two of his progeny, any age; all owned by exhibitor. Competition in this class is limited to animals entered in the ordinary classes. Special prize, £4. Entry fee 14/-, Members 8/-.**

- 952 W. H. Yelland and Sons.
 953 A. and J. Barber.

The "Frank Reynolds" Memorial Trophy, valued at £8/8/- (presented by the Australian Hereford Society), will be awarded for the best pair of yearling bulls bred by the exhibitor and entered in the ordinary Class.

The "Job Smith Prize," of £5/5/- (the gift of Mrs. F. W. H. Lade), will be awarded to the most successful exhibitor in this Section. Three points will be awarded for a first prize in each numbered class, two points for a second prize, and one point for a third prize.

MAKE IT PERMANENT

USE

ARC BRAND CEMENT

**FOR ALL CONCRETE WORK
ON THE FARM**

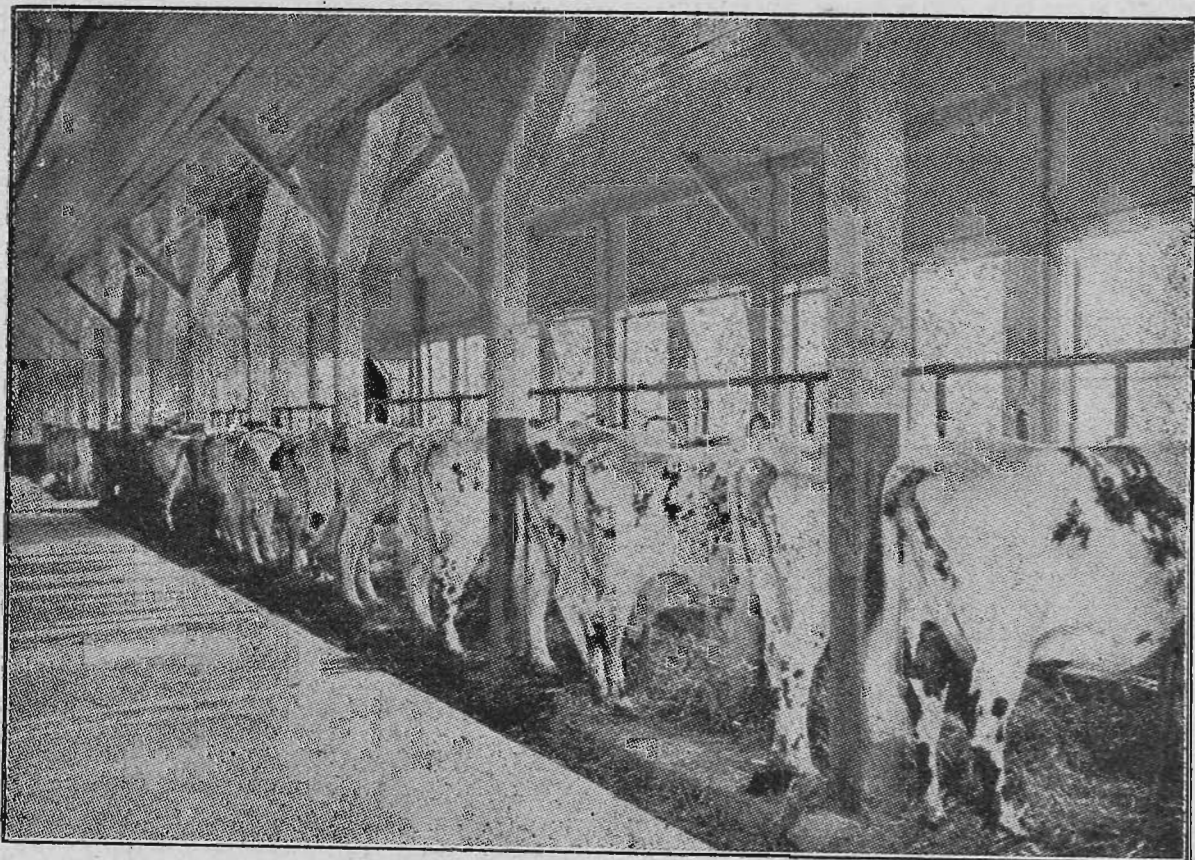

*Advice gladly given Free of Charge at our Stand
No. 131, Lobb Street, or write to—*

AUSTRALIAN CEMENT Ltd.

WORKS

FYANSFORD - GEELONG

HEAD OFFICE

TEMPLE COURT

422 COLLINS ST., MELBOURNE, C.1

Tel. Central 1773

A Gold Medal or Trophy, valued at £5/5/-, will be presented by the Australian Hereford Society for the best pair of yearling Heifers bred by the exhibitor and entered in the ordinary class.

CHAMPION PRIZES OF AUSTRALIA.

HEREFORD BULL (excluding 1-year-old class)—Government Certificate and Society's Sash.

RESERVE CHAMPION HEREFORD BULL—Society's Sash.

HEREFORD COW OR HEIFER (excluding 1-year-old class)—Government Certificate and Society's Sash.

RESERVE CHAMPION HEREFORD COW OR HEIFER—Society's Sash.

(Full Telegraphic and Postal Facilities available at Show Grounds Post Office, UNDER CLIFF STAND.)

Section 12—Aberdeen Angus.

Judge: JAMES TANNER, Esq.

Steward: A. McMILLAN, Esq.

(Entries limited to three in each class from any one exhibitor.)

CLASS.

152. BULL, 2 years old or over—Prizes—£3; £1; Card. Entry fee 10/-, Members 7/-.

954 J. W. Robertson, "Bald Blair Chum" (289), calved 27th August, 1929, bred by F. J. White and Sons, s Beauty of Balfron (161), d Bald Blair Constance (282).

955 J. W. Robertson, "Moyne Falls First Rajah," calved 22nd August, 1931, bred by exhibitor, s Metro Chieftain (282), d Edinglassie Salam (1291).

956 J. W. Robertson, "Moyne Falls Peter," calved 3rd December, 1931, bred by exhibitor, s Metro Chieftain (282), d Edinglassie Sylph (1296).

CLASS.

153. BULL, 1 year old or under—Prizes—£2; £1; Card. Entry fee 8/-, Members 5/-.

957 J. W. Robertson, "Moyne Falls Mate," calved 15th July, 1932, bred by exhibitor, s Bald Blair Chum (289), d Mae Regina of Abington (1707).

958 Miss D. Robertson, "Murroa Ben," calved 29th July, 1932, bred by exhibitor, s Bonny Lord of Bontharambo (214), d Edinglassie Bubbles 39th.

CLASS.

154. COW OR HEIFER, 3 years old or over (giving milk or in calf)—Prizes—£2; £1; Card. Entry fee 8/-, Members 5/-.

959 J. W. Robertson, "Mae Regina of Abington" (1707), calved 24th June, 1929, bred by N. L. Forster, s Rex of Ben Lomond (N.Z.H.B. 100), d Mae Murray of Abington (691).

960 J. W. Robertson, "Turegcastle of Abington" (1709), calved 9th October, 1930, bred by N. L. Forster, s Rex of Ben Lomond (N.Z.H.B. 100), d Tureen of Abington (1072).

961 Miss D. Robertson, "Edinglassie Gaiety 60th" (1732), calved 31st July, 1930, bred by White Bros., s Dandaleith Erolo (imp.) (79), d Gaiety Burgess (766).

CLASS.

155. HEIFER, 2 years old or under—Prizes—£2; £1; Card. Entry fee 8/-. Members 5/-.

962 J. W. Robertson, "Moyne Falls Black Princess" (1710), calved 10th September, 1931, bred by exhibitor, s Metro Chieftain (282), d Edinglassie Sable (1290).

963 J. W. Robertson, "Moyne Falls Soprano," calved 31st October, 1931, bred by exhibitor, s Metro Chieftain (282), d Edinglassie Soubrette (1295).

964 J. W. Robertson, "Moyne Falls Damson," calved 3rd December, 1931, bred by exhibitor, s Metro Chieftain (282), d Edinglassie Sloe (1292).

CHAMPION PRIZES OF AUSTRALIA.

ABERDEEN ANGUS BULL (excluding 1-year-old class)—Government Certificate and Society's Sash.

RESERVE CHAMPION ABERDEEN ANGUS BULL—Society's Sash.

ABERDEEN ANGUS COW OR HEIFER (over 12 months old)—Government Certificate and Society's Sash.

RESERVE CHAMPION ABERDEEN ANGUS COW OR HEIFER—Society's Sash.

Section 13—Devons.

(Entries limited to three in each class from any one exhibitor.)

CLASS.

156. BULL, any age—Prizes—£2; £1; Card. Entry fee 8/-. Members 5/-.

No Entry.

157. COW OR HEIFER, any age (giving milk or in calf)—Prizes—£2; £1; Card. Entry fee 8/-. Members 5/-.

No Entry.

CHAMPION PRIZES OF AUSTRALIA.

DEVON BULL (over 12 months old)—Government Certificate and Society's Sash.

RESERVE CHAMPION DEVON BULL—Society's Sash.

DEVON COW OR HEIFER (over 12 months old)—Government Certificate and Society's Sash.

RESERVE CHAMPION DEVON COW OR HEIFER—Society's Sash.

Section 14—South Devons.

(Entries limited to three in each Class from any one exhibitor.)

CLASS.

158. BULL, over 1 year old—Prizes—£2; £1; Card. Entry fee 8/-. Members 5/-.

No Entry.

159. BULL, 1 year old—Prizes—£2; £1; Card. Entry fee 8/-. Members 5/-.

No Entry.

CLASS.

160. COW OR HEIFER, over 1 year old (giving milk or in calf)—Prizes—£2; £1; Card. Entry fee 8/-. Members 5/-.

No Entry.

161. HEIFER, 1 year old—Prizes—£2; £1; Card. Entry fee 8/-. Members 5/-.

No Entry.

CHAMPION PRIZES OF AUSTRALIA.

SOUTH DEVON BULL (over 12 months old)—Government Certificate and Society's Sash.

RESERVE CHAMPION SOUTH DEVON BULL—Society's Sash.

SOUTH DEVON COW OR HEIFER (over 12 months old)—Government Certificate and Society's Sash.

RESERVE CHAMPION SOUTH DEVON COW OR HEIFER—Society's Sash.

Section 15—Red Polls.

Judge: L. A. MARTIN, Esq.

Steward: A. P. RODGER, Esq.

(Entries limited to three in each Class from any one Exhibitor, except in Classes 166 and 174, where only two entries are allowed.)

Entries of milking stock will only be accepted subject to the Special Regulation regarding the disposal of milk (as published on page 53).

Cattle entered in this Section must be registered in a recognised Red Poll Herd Book. Animals under 12 months must be recorded as the progeny of registered parents. For particulars of registration in the Red Poll Herd Book of Australasia, apply to the Secretary, Temple Court, 422 Collins Street, Melbourne.

NOTE.—Red Polls not registered prior to 31st July will only be permitted to be entered for the Show on payment of double entry fees.

Cows or Heifers entered in the "In Calf" Classes must be stripped out prior to entering the Judging Ring.

A gold medal, donated by the Red Poll Cattle Society of Great Britain and Ireland (through the Red Poll Cattle Breeders' Association of Australasia), will be presented to the exhibitor of the Champion Red Poll Bull.

CLASS.

162. BULL, 4 years old or over—Prizes—£4; £2; £1. Entry fee 14/-. Members 8/-.

965 O. E. McLean, "Ardgour Mountstuart" (747 A.A.), calved 14th November, 1928, bred by exhibitor, s Jellicoe of Richmond (51 A.A.), d Flowing Vale Isobel (1976 A.A.).

966 J. H. Walter, "Woodburn Wiseacre" (1157 A.A.), calved 3rd August, 1929, bred by the late Hon. T. H. Payne, s Whiteway Wiseman (imp.) (610 A.A.), d Knepp Prudence 3rd (imp.) (1104 A.A.).

**WHEN PREPARING YOUR SHOW EXHIBITS,
WASH THEM WITH COOPER'S LAVENE.**

Obtainable from Storekeepers or
New Zealand Loan & Mercantile Agency Co. Ltd., Melbourne.

RED POLLS.

73

- 967 C. R. Cunningham, "Victoria Bellringer" (1125 A.A.), calved 17th May, 1930, bred by Department of Agriculture, s Victoria Royal Ringer (818 A.A.), d Victoria Rose Regal (560 A.A.).
- 968 Dr. Arnold Caddy, "Chandpara Valentine" (762 A.A.), calved 1st October, 1927, bred by exhibitor, s Earl of Beaconsfield (35 A.A.), d Sudbourne Marjorie (imp.) (9 A.A.).
- 969 T. Donald and Co., "Woodburn Sam" (832 A.A.), calved 15th April, 1928, bred by the late Hon. T. H. Payne, s Woodburn Standard (616 A.A.), d Woodburn Glory (1111 A.A.).
- 970 T. Donald and Co., "Temperley Jonathan" (B., Vol. 7), calved 6th August, 1929, bred by C. Bassett-Smith, s Victoria King David (459 A.A.), d Flowing Vale Vision (1795 C.).

CLASS.

163. BULL, 3 years old—Prizes—£4; £1; Card. Entry fee 14/-, Members 8/-.

- 971 A. G. Hunter, "Henham Lad" (imp.) (A.A., Vol. 7), calved 16th April, 1931, bred by The Earl of Stradbroke, s Henham Rajah, 14935, d Manor Laurel, 29058.
- 972 O. E. McLean, "Ardgour Kenneth" (1022 A.A.), calved 5th September, 1930, bred by exhibitor, s Victoria King David (459 A.A.), d Flowing Vale Isobel (1976 A.A.).
- 973 Dr. Arnold Caddy, "Chandpara Fingal" (1031 A.A.), calved 9th April, 1931, bred by exhibitor, s Chandpara Valentine (762 A.A.), d Belmont Doreen 2nd (1379 A.A.).
- 974 H. C. Davidson, "Temperley Bright Spark" (1245 A.), calved 20th November, 1930, bred by C. Bassett-Smith, s Dominion Bright Belgian (1195 A.), d Victoria Cutty Spark (1756 B.).
- 975 R. F. Parsons, "Ardgour Pluto 1st" (1023 A.A.), calved 1st September, 1930, bred by O. E. McLean, s Victoria King David (459 A.A.), d Marshlands Ruby Pluto Farmer (2064 A.A.).
- 976 C. Bassett-Smith, "Temperley Dairyman" (1124 A.A.), calved 9th March, 1931, bred by exhibitor, s Whiteway Wiseman (imp.) (610 A.A.), d Woodburn Doreus (2098 A.A.).
- 977 T. Donald and Co., "Temperley Sultan" (A., Vol. 7), calved 15th July, 1930, bred by C. Bassett-Smith, s Temperley Don Pedro (928 A.), d Victoria Turban (2340 A.).
- 978 T. Donald and Co., "Tarwin Beaconsfield" (A., Vol. 7), calved 14th February, 1931, bred by exhibitors, s Earl of Beaconsfield (35 A.A.), d Victoria Sweetbriar (1247 B.).
- 979 R. A. E. Harding, "Glenara Dunce" (1040 A.A.), calved 26th February, 1931, bred by J. H. Walter, s Whiteway Wiseman (imp.) (610 A.A.), d Woodburn Mignon (2112 A.A.).

CLASS.

164. BULL, 2 years old—Prizes—£3; £1; Card. Entry fee 10/-, Members 7/-.

No Entry.

CLASS.

165. BULL, calved between 1st January, 1932, and 30th June, 1932—Prizes—£3; £1; Card. Entry fee 10/-, Members 7/-.

- 980 A. G. Hunter, "Northwood Prior" (A.A., Vol. 7), calved 4th January, 1932, bred by exhibitor, s Easton Liberator (imp.) (432 A.A.), d Northwood Phyllis 2nd (2084 A.A.).
- 981 A. G. Hunter, "Northwood Chieftain" (A.A., Vol. 7), calved 1st May, 1932, bred by exhibitor, s Easton Liberator (imp.) (432 A.A.), d Belmont Geyser (60 A.A.).
- 982 A. G. Hunter, "Northwood Havelock" (A.A., Vol. 7), calved 28th March, 1932, bred by exhibitor, s Woodburn Liberal (472 A.A.), d Northwood Phyllis 4th (2086 A.A.).
- 983 C. R. Cunningham, "Ventura Major 5th" (A., Vol. 7), calved 17th May, 1932, bred by exhibitor, s Victoria Bellringer (1125 A.A.), d Ventura Dainty (3003 A.).

**When feeding young calves on skimmed milk, add
Meggitt's "M.L.M." Linseed Oil Meal.**

Obtainable from Storekeepers or
New Zealand Loan & Mercantile Agency Co. Ltd., Melbourne.

John McNamara & Co. PTY. LTD., 515 COLLINS STREET, MELBOURNE. FOREMOST NEWMARKET AUCTIONEERS.

74

RED POLLS.

- 984 Dr. Arnold Caddy, "Chandpara Flotow" (A.A., Vol. 7), calved 1st February, 1932, bred by exhibitor, s Victoria John o' Gaunt (816 A.A.), d Chandpara Martha (2634 A.A.).
- 985 Dr. Arnold Caddy, "Chandpara Singing Duke" (A.A., Vol. 7), calved 15th June, 1932, bred by exhibitor, s Victoria John o' Gaunt (816 A.A.), d Chandpara Melba (1965 A.A.).
- 986 R. Dobson and Son, "Gundamaine Comet" (A.A., Vol. 7), calved 2nd January, 1932, bred by exhibitors, s Whiteway Wiseman (imp.) (610 A.A.), d Woodburn Tartar (226 A.A.).
- 987 R. Dobson and Son, "Gundamaine Tinsmith" (A.A., Vol. 7), calved 16th April, 1932, bred by exhibitors, s Whiteway Wiseman (imp.) (610 A.A.), d Woodburn Tinker (2797 A.A.).

CLASS.

166. BULL, 1 year old—Prizes—£3; £1; Card. Entry fee 10/-, Members 7/-.

- 988 A. G. Hunter, "Northwood Clansman" (A.A., Vol. 7), calved 10th July, 1932, bred by exhibitor, s Easton Liberator (imp.) (432 A.A.), d Northwood Bloomer (2736 A.A.).
- 989 Department of Agriculture, "Woodburn Peter Pan" (A.A., Vol. 7), calved 20th July, 1932, bred by the late Hon. T. H. Payne, s Peadowns Pierrot, 15076, d Marsden Mindful (imp.) (A.A., Vol. 7).
- 990 Department of Agriculture, "Victoria Arab" (A., Vol. 7), calved 2nd September, 1932, bred by exhibitor, s Dominion Bright Belgian (1195 A.), d Victoria Basra (1145 A.).
- 991 O. E. McLean, "Ardgour King David" (A.A., Vol. 7), calved 20th July, 1932, bred by exhibitor, s Victoria King David (459 A.A.), d Flowing Vale Isobel (1976 A.A.).
- 992 O. E. McLean, "Ardgour Saracen 7th" (A.A., Vol. 7), calved 1st August, 1932, bred by exhibitor, s Marshlands Royal-Saracen (798 A.A.), d Ardgour Pearl 6th (1908 A.A.).
- 993 J. H. Walter, "Glenara Artist" (A.A., Vol. 7), calved 22nd July, 1932, bred by exhibitor, s Woodburn Wiseacre (1157 A.A.), d Flowing Vale Mignon (1018 A.A.).
- 994 Dr. Arnold Caddy, "Chandpara Brian" (C.R.), calved 1st July, 1932, bred by exhibitor, s Victoria John o' Gaunt (816 A.A.), d Chandpara Sheila (2641 A.A.).
- 995 Dr. Arnold Caddy, "Chandpara Ferdinand" (C.R.), calved 18th September, 1932, bred by exhibitor, s Victoria John o' Gaunt (816 A.A.), d Chandpara Telopea (973 A.A.).
- 996 H. C. Davidson, "Flagstaff Magnet" (C.R.), calved 21st September, 1932, bred by exhibitor, s Woodburn Memento (1138 A.A.), d Woodburn Madge (2782 A.A.).
- 997 J. and N. Bott, "Naranghi Judge" (C.R.), calved 8th September, 1932, bred by exhibitors, s Naranghi Wisdom (805 A.A.), d Naranghi Julep (2938 A.).
- 998 J. McIntosh, "Woodburn Wiseman" (C.R.), calved 19th August, 1932, bred by the late Hon. T. H. Payne, s Whiteway Wiseman (imp.) (610 A.A.), d Marsden Maryland (imp.) (2692 A.A.).
- 999 C. Bassett-Smith, "Temperley Paragon" (C.R.), calved 21st September, 1932, bred by exhibitor, s Earl of Beaconsfield (35 A.A.), d Woodburn Sweet Pear (2120 A.A.).
- 1000 C. Bassett-Smith, "Temperley Rajah" (C.R.), calved 26th September, 1932, bred by exhibitor, s Earl of Beaconsfield (35 A.A.), d Victoria Turban (2340 A.).
- 1001 T. Donald and Co., "Tarwin Winalot" (A., Vol. 7), calved 14th September, 1932, bred by exhibitors, s Woodburn Leader (1135 A.A.), d Victoria Firebell (3020 A.).
- 1002 J. C. Dripps, "Ellenvale Donald" (C.R.), calved 17th September, 1932, bred by exhibitor, s Merton Spider (907 A.), d Merton Lily (1614 A.).

POLLY FEED THE GREAT MILK PRODUCER

MANUFACTURED BY MAIZE PRODUCTS PHILIPPS & CO. LTD.

You Can Have It Both Ways

with

RED POLLS

The Dual-Purpose Breed.

The Export Steer Class at the 1930 Melbourne Royal Show was won by two RED POLLS, with 95 points out of a possible 100, defeating entries of the Shorthorn, Hereford and Aberdeen Angus Breeds.

Under official test in Victoria during the year ended 30th June, 1933, one Red Poll Herd, consisting of 14 animals, 5 of which were Junior Two-year-olds, averaged 358.59 lbs. butter-fat in 273 days, **without any allowances.**

Another herd, consisting of 41 animals, 11 of which were Junior Two-year-olds, averaged 314.78 lbs. butter-fat in 273 days, **without any allowances.**

**DUAL PURPOSE CATTLE ARE ESSENTIAL
TO MODERN FARMING.**

TAKE THE ALL-RED ROUTE TO SUCCESS—

BREED RED POLLS.

For literature relating to the breed, names and addresses of breeders, and any other information required,

Write to the Secretary—

**THE RED POLL CATTLE BREEDERS' ASSOCIATION
OF AUSTRALASIA,**

Temple Court, 422 Collins Street, Melbourne, C.1.

The Annual General Meeting of Members of the Association will be held in the Breeders' Room in the Administrative Building on the Show Grounds, at 2.30 p.m. on Monday, 25th September, 1933.





You Can't
Go Wrong
with
RED POLLS
and
**Thoroughbred
Horses**

*STUD BULL at Northwood Park:
HENHAM LAD (Imp.).*

Make a Selection from the
NORTHWOOD PARK STUD, Seymour, Victoria.

THE NORTHWOOD HERD comprises the Real Dual-
Purpose Cattle—Milk and Beef—backed by Show Records
and a well-established name.

INSPECTION INVITED. THOROUGHbred HORSES.
Stallions at Stud:
WINDBAG, CURIALIS (imp.), BURNEWANG (imp.)
LIBERAL, CIMBRIAN

Full Particulars from
A. G. HUNTER, NORTHWOOD PARK
SEYMOUR, VIC. 'Phone, Seymour 51

POLLY FEED THE GREAT MILK PRODUCER

MANUFACTURED BY MAIZE PRODUCTS Pty. Ltd. FOOTSCRAY

RED POLLS.

77

CLASS.

167. **BULL CALF**, calved on or after 1st November, 1932—Prizes—£3; £1; Card. Entry fee 10/-, Members 7/-.
- 1003 A. G. Hunter, "Northwood Callan" (A.A., Vol. 7), calved 2nd November, 1932, bred by exhibitor, s Easton Liberator (imp.) (432 A.A.), d Northwood Geyser 2nd (1514 A.A.).
- 1004 Department of Agriculture, "Victoria Aeronaut" (A., Vol. 7), calved 12th December, 1932, bred by exhibitor, s Dominion Bright Belgian (1195 A.), d Victoria Avro (3009 A.).
- 1005 O. E. McLean, "Ardgour Bruce" (A.A., Vol. 7), calved 4th November, 1932, bred by exhibitor, s Ardgour Kenneth (1022 A.A.), d Ardgour Catriona (2610 A.A.).
- 1006 J. H. Thompson, "Wingaroo Regent" (A., Vol. 7), calved 3rd November, 1932, bred by exhibitor, s Haddon Royal Challenger (770 A.A.), d Victoria Regret (A., Vol. 7.).
- 1007 J. H. Walter, "Glenara Actor" (A.A., Vol. 7), calved 15th November, 1932, bred by exhibitor, s Woodburn Wiseacre (1157 A.A.), d Woodburn Mignon (2112 A.A.).
- 1008 F. T. Butcher, "Maryville Alban" (B., Vol. 7), calved 19th November, 1932, bred by exhibitor, s Victoria Viking (947 A.), d Maryville Eve (2506 C.).
- 1009 Dr. Arnold Caddy, "Chandpara Humphry" (C.R.), calved 1st November, 1932, bred by exhibitor, s Victoria John o' Gaunt (816 A.A.), d Richmond Marjorie 3rd (976 A.A.).
- 1010 Dr. Arnold Caddy, "Chandpara Bournville" (C.R.), calved 28th November, 1932, bred by exhibitor, s Victoria John o' Gaunt (816 A.A.), d Chandpara Comfiture (2631 A.A.).
- 1011 C. N. Davies, "Tremenheere Prince 33rd" (C.R.), calved 5th November, 1932, bred by exhibitor, s Ardgour Roderick (1024 A.A.), d Ardgour Lady Bell 1st (A.A., Vol. 7.).
- 1012 Alan Garden, "Cullen Downs Wiseacre" (C.R.), calved 9th January, 1933, bred by exhibitor, s Glenbrook Sam (A.A., Vol. 7), d Glenbrook Viola (A., Vol. 7.).
- 1013 Alan Garden, "Cullen Downs Kenneth" (C.R.), calved 5th November, 1932, bred by exhibitor, s Ardgour Kenneth (1022 A.A.), d Ardgour Mary 4th (2612 A.A.).
- 1014 F. E. Robins "Mewburn Major" (A., Vol. 7), calved 10th January, 1933, bred by exhibitor, s Nilyarra Sammy (1224 A.), d Mewburn Pearl (1742 B.).
- 1015 F. E. Robins, "Mewburn Duke" (A., Vol. 7), calved 6th January, 1933, bred by exhibitor, s Nilyarra Sammy (1224 A.), d Mewburn Princess (1616 A.).

CLASS.

168. **COW**, 4 years old or over (in milk)—Prizes—£3; £1; Card. Entry fee 10/-, Members 7/-.
- 1016 A. G. Hunter, "Northwood Geyser 5th" (2079 A.A.), calved October, 1927, bred by exhibitor, s Campaspe Count (249 A.A.), d Northwood Geyser (1513 A.A.).
- 1017 Department of Agriculture, "Victoria War Ghost" (2347 A.), calved 25th March, 1927, bred by exhibitor, s Belligerent (imp.) (8 A.A.), d Victoria Ghenta (793 B.).
- 1018 J. and N. Bott, "Naranghi Pip" (2589 D.), calved 28th May, 1927, bred by exhibitors, s Woodburn Elgin (460 A.A.), d Poppy.
- 1019 C. N. Davies, "Merton Lady Nicotine" (1612 A.), calved 6th December, 1925, bred by L. A. Martin, s Woodburn Henry (468 A.A.), d Mulga of Nerang (271 A.).
- 1020 C. N. Davies, "Ardgour Beryl" (2608 A.A.), calved 21st February, 1930, bred by O. E. McLean, s Jellicoe of Richmond (51 A.A.), d Marshlands Beryl Bilton 4th (2018 A.A.).
- 1021 C. Bassett-Smith, "Temperley Rosita" (1648 A.), calved 10th October, 1926, bred by exhibitor, s Corriedale Royal Favourite (304 A.), d Corriedale Lavender (825 B.).

Every "NUGGET" tin opens with a twist 3d., 6d. & 10d.

78

RED POLLS.

CLASS.

169. COW, 4 years old or over (in calf)—Prizes—£3; £1; Card. Entry fee 10/-, Members 7/-.

- 1022 Department of Agriculture, "Victoria White Rose" (1523 A.A.), calved 13th December, 1925, bred by exhibitor, s Belligerent (imp.) (8 A.A.), d Victoria Rose Regal (560 A.A.).
- 1023 O. E. McLean, "Ardgour Pearl 3rd" (1905 A.A.), calved 21st August, 1926, bred by exhibitor, s Victoria King David (459 A.A.), d Ardgour Pearl 2nd (1370 A.A.).
- 1024 F. T. Butcher, "Maryville Eve" (2506 C.), calved 27th September, 1928, bred by exhibitor, s Victoria King Bird (940 A.), d Scotia (525 D.).
- 1025 Dr. Arnold Caddy, "Chandpara Telopea" (973 A.A.), calved 25th October, 1924, bred by exhibitor, s Earl of Beaconsfield (35 A.A.), d Richmond Waratah (977 A.A.).
- 1026 J. and N. Bott, "Flowing Vale Sunbeam 5th" (3117 B.), calved 19th September, 1928, bred by P. E. Evans, s Bellum Victor (9 A.A.), d Flowing Vale Sunbeam 4th (3199 C.).
- 1027 C. N. Davies, "Merton Mulga" (2231 A.), calved 10th February, 1928, bred by L. A. Martin, s Nerang Khyber (678 A.), d Merton Lady Nicotine (1612 A.).
- 1028 J. McIntosh, "Woodburn Ena" (2101 A.A.), calved 18th July, 1928, bred by the late Hon. T. H. Payne, s Whiteway Wiseman (imp.) (610 A.A.), d Necton Effigy (imp.) (1106 A.A.).
- 1029 C. Bassett-Smith, "Woodburn Cheerup" (2767 A.A.), calved 1st August, 1929, bred by the late Hon. T. H. Payne, s Whiteway Wiseman (imp.) (610 A.A.), d Woodburn Cheerful (1526 A.A.).
- 1030 C. Bassett-Smith, "Woodburn Sweet Pear" (2120 A.A.), calved 13th November, 1927, bred by the late Hon. T. H. Payne, s Woodburn Paragon (615 A.A.), d Woodburn Pear (1116 A.A.).

CLASS.

170. HEIFER, 3 years old (in milk)—Prizes—£3; £1; Card. Entry fee 10/-, Members 7/-.

- 1031 A. G. Hunter, "Northwood Gaze" (A.A., Vol. 7), calved 1st November, 1930, bred by exhibitor, s Woodburn Liberal (472 A.A.), d Northwood Geyser 4th (2078 A.A.).
- 1032 R. Dobson and Son, "Woodburn Pretty" (2792 A.A.), calved 8th September, 1930, bred by the late Hon. T. H. Payne, s Whiteway Wiseman (imp.) (610 A.A.), d Woodburn Primrose (1539 A.A.).
- 1033 J. and N. Bott, "Naranghi Daybreak" (2935 A.), calved 15th August, 1930, bred by exhibitor, s Blackwood Salvologer (848 A.), d Blackwood Dittum (2143 A.).
- 1034 J. McIntosh, "Woodburn Tiarella" (2796 A.A.), calved 5th December, 1930, bred by the late Hon. T. H. Payne, s Whiteway Wiseman (imp.) (610 A.A.), d Manor Tiarella (imp.) (1105 A.A.).

CLASS.

171. HEIFER, 3 years old (in calf)—Prizes—£3; £1; Card. Entry fee 10/-, Members 7/-.

- 1035 Dr. Arnold Caddy, "Chandpara Melonade" (2637 A.A.), calved 11th April, 1931, bred by exhibitor, s Victoria John O' Gaunt (816 A.A.), d Chandpara Marmalade (1964 A.A.).
- 1036 C. N. Davies, "Tremenheere Duchess 41st" (A., Vol. 7), calved 5th August, 1930, bred by exhibitor, s Tremeneheere Duke 16th (1252 A.), d Tremeneheere Dahlia (1519 A.A.).

CLASS.

172. HEIFER, 2 years old—Prizes—£3; £1; Card. Entry fee 10/-, Members 7/-.

- 1037 Department of Agriculture, "Victoria Basquine" (A., Vol. 7), calved 23rd July, 1931, bred by exhibitor, s Dominion Bright Belgian (1195 A.), d Victoria Basra (1145 A.).
- 1038 J. H. Walter, "Glenara Mistress" (A.A., Vol. 7), calved 8th November, 1931, bred by exhibitor, s Woodburn Wiseacre (1157 A.A.), d Woodburn Merven (2110 A.A.).

Every **"NUGGET"** tin opens with a twist 3d., 6d. & 10d.

Melbourne City Abattoirs

Smithfield Road, Flemington

Meat Meal Blood Manure

The attention of PIG RAISERS and POULTRY KEEPERS is drawn to the new ANIMAL FOODS which are now being manufactured at the City Abattoirs. These Meals are prepared under VETERINARY SUPERVISION from meat taken from freshly slaughtered animals. They are very rich in proteins, which are the BODY BUILDING substances so essential to growing animals and egg-laying birds.

MEAT MEAL—Protein, 63%

MEAT MEAL (with Bone)—

Protein, 58%; Bone Phos., 7%

Price, 11/6 per cwt. (112 lbs.) f.o.r., Melbourne

*Compare these prices and analyses
with other meals on the market.*

**Give your animals a chance
BUY M.C.C. MEAT MEAL**

BLOOD MANURE—

£6/15/- per ton, f.o.r., Melbourne.

£6/5/- per ton, in purchaser's bags, at Works.

When down for the Royal Show, you are invited to inspect the Cattle Market and Abattoirs, which are situated close to the Show Ground. Make application to the Superintendent.

- 1039 Dr. Arnold Caddy, "Chandpara Grania" (A.A., Vol. 7), calved 7th October, 1931, bred by exhibitor, s Victoria John O' Gaunt (816 A.A.), d Chandpara Colleen (1955 A.A.).
- 1040 J. McIntosh, "Woodburn Wildrose" (A.A., Vol. 7), calved 17th September, 1931, bred by the late Hon. T. H. Payne, s Whiteway Wiseman (imp.) (610 A.A.), d Whiteway Wildberry (imp.) (1524 A.A.).
- 1041 C. Bassett-Smith, "Temperley Dove 2nd" (A., Vol. 7), calved 22nd July, 1931, bred by exhibitor, s Earl of Beaconsfield (35 A.A.), d Victoria War Dove (1677 A.).

CLASS.

- 173. HEIFER, calved between 1st January, 1932, and 30th June, 1932—Prizes—£3; £1; Card. Entry fee 10/-, Members 7/-.**
- 1042 A. G. Hunter, "Northwood Vanity" (A.A., Vol. 7), calved 19th March, 1932, bred by exhibitor, s Easton Liberator (imp.) (432 A.A.), d Northwood Geyser 7th (2081 A.A.).
- 1043 A. G. Hunter, "Northwood Liberta" (A.A., Vol. 7), calved 20th April, 1932, bred by exhibitor, s Woodburn Liberal (472 A.A.), d Burnewang Phyllis (1033 A.A.).
- 1044 Dr. Arnold Caddy, "Chandpara Sylph" (A.A., Vol. 7), calved 18th February, 1932, bred by exhibitor, s Victoria John O' Gaunt (816 A.A.), d Chandpara Sylvia (2642 A.A.).

CLASS.

- 174. HEIFER, 1 year old—Prizes—£3; £1; Card. Entry fee 10/-, Members 7/-.**
- 1045 A. G. Hunter, "Northwood Bonnie Lass" (A.A., Vol. 7), calved 5th July, 1932, bred by exhibitor, s Easton Liberator (imp.) (432 A.A.), d Corriedale Bloom (1413 A.A.).
- 1046 A. G. Hunter, "Northwood Buttercup" (A.A., Vol. 7), calved 29th August, 1932, bred by exhibitor, s Easton Liberator (imp.) (432 A.A.), d Northwood Phyllis (1516 A.A.).
- 1047 O. E. McLean, "Ardgour Pearl 11th" (A.A., Vol. 7), calved 27th July, 1932, bred by exhibitor, s Ardgour Mountstuart (747 A.A.), d Glenfalloch Pearl (1083 A.A.).
- 1048 J. H. Walter, "Glenara Actress" (A.A., Vol. 7), calved 28th July, 1932, bred by exhibitor, s Woodburn Wiseacre (1157 A.A.), d Woodburn Mignonette (2113 A.A.).
- 1049 Dr. Arnold Caddy, "Chandpara Peg O' My Heart" (C.R.), calved 29th October, 1932, bred by exhibitor, s Victoria John O' Gaunt (816 A.A.), d Chandpara Marjorie (972 A.A.).
- 1050 C. Bassett-Smith, "Temperley Kiwi 2nd" (C.R.), calved 4th August, 1932, bred by exhibitor, s Earl of Beaconsfield (35 A.A.), d Victoria Kiwi (1658 A.).

CLASS.

- 175. *HEIFER, 1 year old (Special)—Prizes—£3; £2; £1. Entry fee 2/-.** Open to members of Children's Pure Stock Clubs only.

No Entry.

CLASS.

CENTENARY (1934) ROYAL SHOW COMPETITION.

- 176. *HEIFER, 3 years old (Special).**

- 1051 A. G. Hunter, "Northwood Gaze" (A.A., Vol. 7). (See also Class 170.)
- 1052 R. Dobson and Son, "Woodburn Pretty" (2792 A.A.). (See also Class 170.)
- 1053 J. and N. Bott, "Naranghi Daybreak" (2935 A.). (See also Class 170.)
- 1054 J. McIntosh, "Woodburn Tiarella" (2796 A.A.). (See also Class 170.)

CONDITIONS.

For the purposes of this Competition, each exhibitor will be allowed, at the date of entry for 1931 Show, to nominate, by name, at 1/- per head, up to 10 yearlings that are duly entered in the Calf

Roll, and to draw on such nominations as desired until 1933, but not thereafter.

A Special Class will be provided for yearling heifers in 1931, 2-year-olds in 1932, 3-year-olds in 1933, and 4-year-olds in 1934.

*An exhibit may be entered in one ordinary class and in as many *Special* Classes as it is eligible to compete.

Each exhibitor will be allowed to make two entries in this Special Class each year over and above those entered in the Ordinary Open Classes provided for animals of the corresponding age, all of which shall also be eligible for the Special Class if duly nominated.

Entry fee for the Special Class each year will be 2/6 each for animals also entered in the Open Classes, and 10/- (non-member), 7/- (member) for animals not so entered.

The Judge will be requested each year to place the first ten animals in the Special Class in order of merit, the first prize animal to be given 10 points, the second 9 points, and so on, and the animal competing at the Centenary Show, which has gained the greatest number of points during the competition to be the winner.

The Red Poll Cattle Breeders' Association of Australasia has donated £5, £3 and £2 as cash prizes for first, second and third animal in the Special Class each year, the aggregate points to be taken into consideration only at the conclusion of the competition.

In addition to the annual cash prizes, a trophy valued at 30 guineas (donated by the late Hon. T. H. Payne, Past President of the Red Poll Cattle Breeders' Association), will be presented to the exhibitor of the winning animal. Winners:—1931: A. G. Hunter's "Northwood Gaze" (C.R.). 1932: Hon. T. H. Payne's "Woodburn Tiarella" (2796 A.A.).

CLASS.

177. HEIFER CALF, calved on or after 1st November, 1932—Prizes—£3; £1; Card. Entry fee 10/-, Members 7/-.

1055 A. G. Hunter, "Northwood Belle" (A.A., Vol. 7), calved 13th December, 1932, bred by exhibitor, s Easton Liberator (imp.) (432 A.A.), d Northwood Phyllis 5th (2087 A.A.).

1056 A. G. Hunter, "Northwood Ideal" (A.A., Vol. 7), calved 20th November, 1932, bred by exhibitor, s Easton Liberator (imp.) (432 A.A.), d Northwood Geyser 4th (2078 A.A.).

1057 Dr. Arnold Caddy, "Chandpara Lily" (C.R.), calved 5th November, 1932, bred by exhibitor, s Victoria John O' Gaunt" (816 A.A.), d Chandpara Nellie Farren (1410 A.A.).

CLASS.

178. *GROUP PRIZE (Special), one male and two females, any age, bred by exhibitor. Competition for these prizes is limited to animals entered in the ordinary classes—Prizes—£4; £1; Card. Entry fee 14/-, Members 8/-.

1058 A. G. Hunter.

1059 A. G. Hunter.

1060 O. E. McLean.

1061 J. H. Walter.

1062 Dr. Arnold Caddy.

1063 J. and N. Bott.

THE STRADBROKE CHALLENGE CUP.

Presented by His Excellency, the Right Hon. the Earl of Stradbroke,
K.C.M.G., C.B., C.V.D., C.B.E., V.D., D.L., J.P., Bart., late
Governor of Victoria.

The Cup is vested in the Council of the Red Poll Cattle Breeders' Association of Australasia in perpetuity for competition amongst members of the Association, and will be awarded to the exhibitor of the winning group in Class 179.

CLASS.

179. ***BEST GROUP OF THREE RED POLLS**, one bull and two heifers, all two years old or under, by the same sire and bred by exhibitor. Competition is limited to animals entered in the ordinary classes. Entry fee 1/-.

- 1064 A. G. Hunter.
- 1065 A. G. Hunter.
- 1066 J. H. Walter.
- 1067 Dr. Arnold Caddy.

CLASS.

180. ***STEER**, calved on or after 1st July, 1931, and before 1st July, 1932, to be the progeny of a male and female registered in the Australian Red Poll Herd Book and duly recorded in the Calf Register. Special prizes of 15 guineas, donated by the Red Poll Cattle Breeders' Association of Australasia. First prize, £10/10/-; second prize, £5/5/-. Entry fee 10/-.

- 1068 A. G. Hunter, "Northwood One" (C.R.), calved 29th September, 1931, bred by exhibitor, s Woodburn Liberal (472 A.A.), d Corriedale Pretty Lady (745 A.).
- 1069 A. G. Hunter, "Northwood Two" (C.R.), calved 10th October, 1931, bred by exhibitor, s Woodburn Liberal (472 A.A.), d Corriedale Royalty (751 A.).
- 1070 A. G. Hunter, "Northwood Three" (C.R.), calved 20th May, 1932, bred by exhibitor, s Woodburn Liberal (472 A.A.), d Mundarra Princess Ruby (1743 B.).
- 1071 J. and N. Bott, "Naranghi Wily" (C.R.), calved 6th May, 1932, bred by exhibitors, s Naranghi Wisdom (805 A.A.), d Naranghi Wildflower (3283 D.).

JUDGING ARRANGEMENTS.

The steers are to be weighed alive on the day previous to judging and the live weights handed to the judge. In the first place, the steers are to be judged alive (by the Red Poll judge, in the Red Poll ring), on the lines of breed characteristics and suitability for the beef trade. A maximum number of 40 points can be awarded to exhibits when alive.

On Friday, 29th September, the steers will be slaughtered in the presence of the judge (a butcher), weighed for dead weight, and judged on appearance, when dressed, for color, quality and value of meat, hide and offal. The maximum number of points which can be awarded for the dead carcase, hide and offal is 60. The live weight is also to be furnished to the carcase judge, who has power to have the carcase cut as he wishes, in order to arrive at a correct judgment. The prizes are to be awarded to the exhibits that gain most points in the two judgings, and are the property of the exhibitors who enter the steers, and not of the purchasers.

After the final awards are made, exhibits approved by the carcass judge will be forwarded to Smithfield for exhibition and sale and the proceeds of such sale (less charges) will be returned to the exhibitors by the Royal Agricultural Society of Victoria. Exhibits not approved for exhibition at Smithfield, will be sold in Melbourne. The judges are to be asked to furnish reports on this competition to the Red Poll Cattle Breeders' Association of Australasia, Temple Court, 422 Collins Street, Melbourne.

Note.—Exhibits in the above class are eligible to compete in Class 302 and also Classes 303 and 311 if under two years old on judging day.

SPECIAL NOTIFICATION.

It is the intention of the Red Poll Cattle Breeders' Association of Australasia to offer for competition at the 1934 Show prizes of:—
First, £10/10/- second, £5/5/-; under the same conditions as those specified above.

TYPE AND UTILITY DIVISION.

Prizes in this Division are presented by the Government of Victoria.

Cows competing in these Classes must have gained a Government Herd Testing Certificate during the year ending 31st July, 1933.

Judges will award numerical estimate, not exceeding 100 points, to all competitors in each Class for type and conformation.

Cow which has given highest yield of butter fat in Class to receive the highest number of points that the Judge awarded in the same Class for type; others, pro rata.

CLASS.

181. *COW, (Certificate, junior or senior 4-year-old, and mature cow standard) (Special)—Prizes—£4; £2; £1. Entry fee 14/-, Members 8/-.

1072 Department of Agriculture, "Victoria War Ghost" (2347 A.). (See also Class 168.)

1073 J. and N. Bott, "Naranghi Pip" (2589 D.). (See also Class 168.)

1074 C. Bassett-Smith, "Temperley Rosita" (1648 A.). (See also Class 168.)

1075 C. Bassett-Smith, "Victoria War Dove" (1677 A.), calved 11th June, 1925, bred by Department of Agriculture, s Belligerent (imp.) (8 A.A.), d Avesia (287 B.).

CLASS.

182. *COW (Certificate, junior or senior 3-year-old standard) (Special)—Prizes—£4; £2; £1. Entry fee 14/-, Members 8/-.

1076 F. T. Butcher, "Maryville Eve" (2506 C.). (See also Class 169.)

1077 J. and N. Bott, "Flowing Vale Sunbeam 5th" (3117 B.). (See also Class 169.)

CLASS.

183. *HEIFER (Certificate, junior or senior 2-year-old standard) (Special)—Prizes—£4; £2; £1. Entry fee 14/-, Members 8/-.

1078 J. and N. Bott, "Naranghi Daybreak" (2935 A.). (See also Class 170.)

CHAMPION PRIZES OF AUSTRALIA.

RED POLL BULL (excluding 1-year-old class)—Government Certificate and Society's Sash.

RESERVE CHAMPION RED POLL BULL—Society's Sash.

RED POLL COW OR HEIFER (excluding 1-year-old class)—Government Certificate and Society's Sash.

RESERVE CHAMPION RED POLL COW OR HEIFER—Society's Sash.

Section 16—Dairy Shorthorns.

Judge: JOHN GILBERT, Esq.

Steward: W. C. GREAVES, Esq.

(Entries limited to three in each Class from any one Exhibitor, except in Classes 187 and 193, where only two entries are allowed.)

Entries of milking stock will only be accepted subject to the Special Regulation regarding the disposal of milk (as published on page 53).

Cattle entered in this Section must be registered in a recognised Herd Book. Animals under 12 months must be recorded as the progeny of registered parents. For particulars of registration in the Dairy Shorthorn Herd Book, apply to the Secretary, The Dairy Shorthorn Association of Australia, Temple Court, 422 Collins-street, Melbourne.

NOTE.—Dairy Shorthorns not registered prior to 31st July will only be permitted to be entered for the Show on payment of double entry fees.

Cows and Heifers entered in the "In-Calf" Classes must be stripped out prior to entering the Judging Ring.

CLASS.

184. BULL, 4 years old or over—Prizes—£4; £2; £1. Entry fee 14/-. Members 8/-.

1079 Kerr Bros., "Plaspower Royalist 2nd" (imp.) (D.S.H.B.A.), roan, calved 5th December, 1928, bred by G. E. Fitz Hugh, s Colescombe King John [154899 C.H.B.], d Thrup Dairymaid [10703 C.H.B.].

1080 W. K. Atkinson, "Willow Park Reflector" (D.S.H.B.A.), red and white, calved 29th November, 1924, bred by exhibitor, s Willow Park Count (D.S.H.B.A.), d Willow Park Cherry (D.S.H.B.A.).

1081 W. K. Atkinson, "Willow Park Imperial 3rd" (D.S.H.B.A.), roan, calved 6th August, 1929, bred by exhibitor, s Darbalara Havelock (D.S.H.B.A.), d Willow Park Fairy (D.S.H.B.A.).

1082 Executors R. R. Whitechurch, "Morven Oxford Duke 3rd" (D.S.H.B.A.), roan, calved 30th November, 1929, bred by Kerr Bros., s Connaught 60th (D.S.H.B.A.), d Morven Oxford Summerton 8th (D.S.H.B.A.).

1083 B. Fox, "Hillcrest Charming Duke 15th" (D.S.H.B.A.), roan, calved 21st October, 1928, bred by F. G. Sadler, s Hillcrest Charming Duke 12th (D.S.H.B.A.), d Hillcrest Matilda 1st (D.S.H.B.A.).

1084 M. Shanahan, "Willow Park Valour 2nd" (D.S.H.B.A.), roan calved 20th November, 1929, bred by W. K. Atkinson, s Willow Park Design (D.S.H.B.A.), d Willow Park Peggy (D.S.H.B.A.).

POLLY FEED THE GREAT MILK PRODUCER
MANUFACTURED BY MAIZE PRODUCTS Pty. Ltd. FOOTSCRAY

John McNamara & Co. PTY. LTD., 515 COLLINS STREET, MELBOURNE.

And at Deniliquin, Moulamein, Echuca, Swan Hill, Kyneton,
Kyabram, Nagambie.

DAIRY SHORTHORNS.

85

CLASS.

185. BULL, 3 years old—Prizes—£4; £1; Card. Entry fee 14/-,
Members 8/-.

- 1085 W. K. Atkinson, "Willow Park Silvermine 4th" (D.S.H.B.A.), roan, calved 6th August, 1930, bred by exhibitor, s Willow Park Reflector (D.S.H.B.A.), d Willow Park Moss Rose (D.S.H.B.A.).
- 1086 W. K. Atkinson, "Willow Park Lustre 3rd" (D.S.H.B.A.), red, calved 1st February, 1931, bred by exhibitor, s Willow Park Banker 2nd (D.S.H.B.A.), d Willow Park Dulcie 2nd (D.S.H.B.A.).
- 1087 Shanks Bros., "Willow Park Chancellor" (D.S.H.B.A.), roan, calved 18th July, 1930, bred by W. K. Atkinson, s Willow Park Reflector (D.S.H.B.A.), d Willow Park Chance (D.S.H.B.A.).
- 1088 J. G. Hopkins, "Grand Pre Admiral" (D.S.H.B.A.), roan, calved 15th September, 1930, bred by S. H. Ebery, s Grand Pre Comet (D.S.H.B.A.), d Grand Pre Daisy Belle (D.S.H.B.A.).

CLASS.

186. BULL, 2 years old—Prizes—£3; £1; Card. Entry fee 10/-,
Members 7/-.

- 1089 Kerr Bros., Morven Duke of Brunswick 12th" (D.S.H.B.A.), roan, calved 10th November, 1931, bred by exhibitors, s Plaspower Royalist 2nd (imp.) (D.S.H.B.A.), d Morven Duchess of Brunswick 10th (D.S.H.B.A.).
- 1090 W. K. Atkinson, "Willow Park Royalist" (D.S.H.B.A.), red and white, calved 9th October, 1931, bred by exhibitor, s Willow Park Banker 3rd (D.S.H.B.A.), d Willow Park Cherry (D.S.H.B.A.).
- 1091 W. K. Atkinson, "Willow Park Banker 8th" (D.S.H.B.A.), red, calved 17th June, 1932, bred by exhibitor, s Willow Park Banker 3rd, (D.S.H.B.A.), d Willow Park Camelia (D.S.H.B.A.).
- 1092 W. K. Atkinson, "Willow Park Supreme 7th" (D.S.H.B.A.), red and white, calved 18th June, 1932, bred by exhibitor, s Willow Park Supreme 2nd (D.S.H.B.A.), d Willow Park Melba (D.S.H.B.A.).
- 1093 Executors R. R. Whitechurch, "Poplar Vale Prince 302nd" (D.S.H.B.A.), roan, calved 7th January, 1932, bred by exhibitors, s Morven Oxford Duke 3rd (D.S.H.B.A.), d Poplar Vale Princess 218th (D.S.H.B.A.).
- 1094 Executors R. R. Whitechurch, "Poplar Vale Prince 303rd (D.S.H.B.A.), red, calved 20th April, 1932, bred by exhibitors, s Morven Oxford Duke 3rd (D.S.H.B.A.), d Poplar Vale Princess 240th (D.S.H.B.A.).
- 1095 H. Lidgett, "145th Duke of Pentland" (D.S.H.B.A.), roan, calved 2nd September, 1931, bred by exhibitor, s 137th Duke of Pentland (D.S.H.B.A.), d Roseleaf's Duchess 2nd (D.S.H.B.A.).
- 1096 H. Lidgett, "146th Duke of Pentland" (D.S.H.B.A.), roan, calved 1st October, 1931, bred by exhibitor, s 137th Duke of Pentland (D.S.H.B.A.), d Roseleaf's Duchess 3rd (D.S.H.B.A.).
- 1097 M. Shanahan, "Glen Pedder Duke 92nd" (D.S.H.B.A.), roan, calved 27th March, 1932, bred by exhibitor, s Willow Park Valour 2nd (D.S.H.B.A.), d Glen Pedder Makita 2nd (D.S.H.B.A.).
- 1098 J. G. Hopkins, "Carramar Prince Royal" (D.S.H.B.A.), roan, calved 5th October, 1931, bred by exhibitor, s Bolinda Duke of Derrimut 499th (D.S.H.B.A.), d Holly Queen 4th (D.S.H.B.A.).
- 1099 J. Lidgett and Sons, "Morven Lord Cressida 4th" (D.S.H.B.A.), red, calved 20th July, 1931, bred by Kerr Bros., s Plaspower Royalist 2nd (imp.) (D.S.H.B.A.), d Morven Cressida 26th (D.S.H.B.A.).
- 1100 J. Lidgett and Sons, "Pentland's Pride" (D.S.H.B.A.), red, calved 21st November, 1931, bred by J. Lidgett, s Oxford's Duke of Cambridge 28th (D.S.H.B.A.), d Beverley Duchess 88th (D.S.H.B.A.).

CLASS.

187. BULL, 1 year old—Prizes—£3; £1; Card. Entry fee 10/-,
Members 7/-.

- 1101 Kerr Bros., "Morven Rosa Hope Duke 3rd" (C.R.), roan, calved 23rd September, 1932, bred by exhibitors, s Plaspower Royalist 2nd (imp.) (D.S.H.B.A.), d Morven Rosa Hope's Duchess 2nd (D.S.H.B.A.).
- 1102 W. K. Atkinson, "Willow Park Douglas 7th" (C.R.), red and white, calved 19th August, 1932, bred by exhibitors, s Willow Park Imperial 3rd (D.S.H.B.A.), d Willow Park Queenie 16th (D.S.H.B.A.).

POLLY FEED THE GREAT MILK PRODUCER

MANUFACTURED BY MAIZE PRODUCTS Pty. Ltd. FOOTSCRAY

A Positive Cure for Mammitis if used in the early stages is Bailey's Anti-Mammitis.

Obtainable from Storekeepers or
New Zealand Loan & Mercantile Agency Co. Ltd., Melbourne.

86

DAIRY SHORTHORNS.

- 1103 W. K. Atkinson, "Willow Park Douglas 9th" (C.R.), roan, calved 3rd September, 1932, bred by exhibitor, s Willow Park Imperial 3rd (D.S.H.B.A.), d Willow Park Queenie 23rd (D.S.H.B.A.).
- 1104 Executors R. R. Whitechurch, "Poplar Vale Prince 305th" (C.R.), roan, calved 13th July, 1932, bred by exhibitors, s Morven Oxford Duke 3rd (D.S.H.B.A.), d Poplar Vale Princess 217th (D.S.H.B.A.).
- 1105 Executors R. R. Whitechurch "Poplar Vale Prince 311th" (C.R.), roan, calved 21st September, 1932, bred by exhibitors, s Morven Connaught Duke (D.S.H.B.A.), d Poplar Vale Princess 216th (D.S.H.B.A.).
- 1106 F. G. Sadler, "Hillcrest Duke of Brunswick 35th" (C.R.), roan, calved 28th October, 1932, bred by exhibitor, s Morven Duke of Brunswick 2nd (D.S.H.B.A.), d Hillcrest Pearl 6th (D.S.H.B.A.).
- 1107 F. G. Sadler, "Hillcrest Duke of Brunswick 36th" (C.R.), red, calved 2nd November, 1932, bred by exhibitor, s Morven Duke of Brunswick 2nd (D.S.H.B.A.), d Hillcrest Pet 18th (D.S.H.B.A.).
- 1108 J. R. Brown, "Braelands Beverley Duke 5th" (D.S.H.B.A.), roan, calved 22nd July, 1932, bred by J. Lidgett, s Oxford Duke of Cambridge 28th (D.S.H.B.A.), d Braelands Beverley Duchess 3rd (D.S.H.B.A.).
- 1109 E. Whitechurch, "Poplar Vale Prince 310th" (C.R.), roan, calved 14th September, 1932, bred by Executors R. R. Whitechurch, s Morven Connaught Duke (D.S.H.B.A.), d Poplar Vale Princess 241st (D.S.H.B.A.).
- 1110 M. Shanahan, "Glen Pedder Duke 93rd" (D.S.H.B.A.), red, calved 6th August, 1932, bred by exhibitor, s Willow Park Valour 2nd (D.S.H.B.A.), d Glen Pedder Margie (D.S.H.B.A.).
- 1111 M. Shanahan, "Glen Pedder Duke 91st" (D.S.H.B.A.), roan, calved 26th August, 1932, bred by exhibitor, s Willow Park Valour 2nd (D.S.H.B.A.), d Glen Pedder Flower 2nd (D.S.H.B.A.).
- 1112 J. G. Hopkins, "Carramar Grand Duke" (C.R.), red, little white, calved 15th September, 1932, bred by exhibitor, s Grand Pre Admiral (D.S.H.B.A.), d Holly Queen 4th (D.S.H.B.A.).
- 1113 J. Lidgett and Sons, "Pentland's Marcus" (C.R.), roan, calved 20th July, 1932, bred by J. Lidgett, s Oxford's Duke of Cambridge 28th (D.S.H.B.A.), d Jessamine 16th (D.S.H.B.A.).
- 1114 J. Lidgett and Sons, "Pentland's Apex" (C.R.), red, calved 7th July, 1932, bred by J. Lidgett, s 132nd Earl of Pentland (D.S.H.B.A.), d Pearl Beauty 5th (D.S.H.B.A.).

CLASS.

**188. COW, 5 years old or over (in milk)—Prizes—£4; £1; Card.
Entry fee 14/-, Members 8/-.**

- 1115 Kerr Bros., "Morven Rosa Hope" (D.S.H.B.A.), red, little white, calved 5th October, 1927, bred by exhibitors, by Connaught 60th (D.S.H.B.A.), d Darley Rosa Hope's Duchess 3rd (D.S.H.B.A.).
- 1116 Kerr Bros., "Morven Red Daisy 3rd" (D.S.H.B.A.), red and white, calved 26th December, 1928, bred by exhibitors, s Morven Weston Duke 16th (D.S.H.B.A.), d Darley Roan Daisy 1st (D.S.H.B.A.).
- 1117 W. K. Atkinson, "Willow Park Moss Rose" (D.S.H.B.A.), white, calved 10th February, 1923, bred by exhibitor, s Darbalara Havelock (D.S.H.B.A.), d Willow Park Blanche Rose 10th (D.S.H.B.A.).
- 1118 W. K. Atkinson, "Willow Park Melba 2nd" (D.S.H.B.A.), roan, calved 25th December, 1926, bred by exhibitor, s Willow Park Count (D.S.H.B.A.), d Willow Park Cherry (D.S.H.B.A.).
- 1119 W. K. Atkinson, "Willow Park Comet 2nd" (D.S.H.B.A.), roan, calved 1st November, 1925, bred by exhibitor, s Willow Park Count (D.S.H.B.A.), d Willow Park Cherry 2nd (D.S.H.B.A.).
- 1120 Executors R. R. Whitechurch, "Poplar Vale Princess 263rd" (D.S.H.B.A.), red, calved 27th March, 1929, bred by exhibitors, s Morven Connaught Duke (D.S.H.B.A.), d Poplar Vale Princess 243rd (D.S.H.B.A.).
- 1121 F. G. Sadler, "Hillcrest Pearl 6th" (D.S.H.B.A.), roan, calved 5th October, 1927, bred by exhibitor, s Hillcrest Renown 5th (D.S.H.B.A.), d Hillcrest Pearl 2nd (D.S.H.B.A.).
- 1122 J. Lidgett and Sons, "Pearl Roan 5th" (D.S.H.B.A.), roan, calved 21st September, 1921, bred by J. Lidgett, s Beverley Duke 71st (D.S.H.B.A.), d Pearl Roan 3rd (D.S.H.B.A.).
- 1123 J. Lidgett and Sons, "Pearl Beauty 12th" (D.S.H.B.A.), roan, calved 10th November, 1923, bred by J. Lidgett, s 99th Earl of Pentland (D.S.H.B.A.), d Pearl Beauty 6th (D.S.H.B.A.).
- 1124 J. Lidgett and Sons, "Pearl Roan 7th" (D.S.H.B.A.), red, calved 24th September, 1924, bred by J. Lidgett, s 99th Earl of Pentland (D.S.H.B.A.), d Pearl Roan 3rd (D.S.H.B.A.).

The Only Breed to Produce a GRAND CHAMPION COW
under Victorian Government Standard Herd Test Regulations.

The DAIRY SHORTHORN

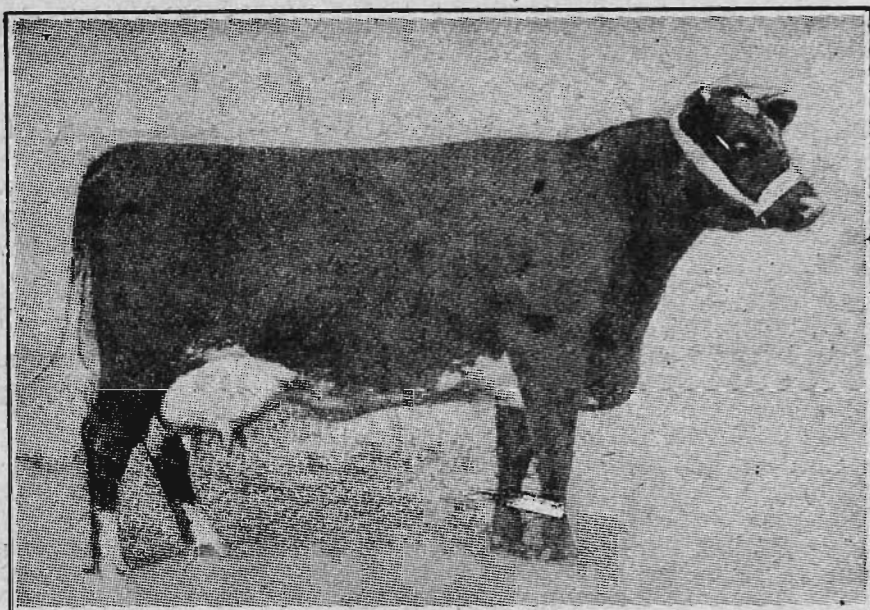

THE FARMERS' FRIEND!

Cows of this breed combine heavy milk production with fleshing qualities that prove them to be dual purpose cattle, and it is THE DUAL PURPOSE COW THAT THE MODERN FARMER REQUIRES.

THE DAIRY SHORTHORN ASSOCIATION OF AUSTRALIA solicits your support in fostering the interests of this breed and in maintaining a Herd Book in which each animal is classified according to authenticated pedigree on lines similar to those adopted by the Association in Great Britain.

REGISTER YOUR CATTLE The Fee to Members is 10/- per head
BECOME A MEMBER The Subscription is £2/2/- per annum
THE FIRST VOLUME OF THE HERD BOOK IS NOW BEING COMPILED.

For Breeders' Names and Other Information Communicate with the
Secretary, The Dairy Shorthorn Association of Australia,
TEMPLE COURT, 422 COLLINS STREET, MELBOURNE, C.1.

*The Annual General Meeting of Members will be held in the
Breeders' Room in the Administrative Building on the Show
Grounds, at 2 p.m. on Tuesday, 26th September, 1933.*

John McNamara & Co. PTY. LTD., 515 COLLINS STREET, MELBOURNE.

And at Deniliquin, Moulamein, Echuca, Swan Hill, Kyneton,
Kyabram, Nagambie.

88

DAIRY SHORTHORNS.

CLASS.

189. COW, 5 years old or over (in calf)—Prizes—£4; £1; Card.
Entry fee 14/-, Members 8/-.

- 1125 W. K. Atkinson, "Willow Park Queenie 8th" (D.S.H.B.A.), red, calved 21st April, 1924, bred by exhibitor, s Willow Park Radium (D.S.H.B.A.), d Morven Queenie 9th (D.S.H.B.A.).
- 1126 Executors R. R. Whitechurch, "Poplar Vale Princess 249th" (D.S.H.B.A.), roan, calved 23rd September, 1928, bred by exhibitors, s Morven Connaught Duke (D.S.H.B.A.), d Poplar Vale Princess 150th (D.S.H.B.A.).
- 1127 F. G. Sadler, "Hillcrest Pet 18th" (D.S.H.B.A.), red, calved 6th December, 1926, bred by exhibitor, s Willow Park Renown (D.S.H.B.A.), d Hillcrest Pet 3rd (D.S.H.B.A.).

CLASS.

190. COW, 4 years old (in milk or in calf)—Prizes—£4; £1; Card.
Entry fee 14/-, Members 8/-.

- 1128 W. K. Atkinson, "Willow Park Queenie 24th" (D.S.H.B.A.), red and white, calved 1st October, 1929, bred by exhibitor, s Willow Park Design (D.S.H.B.A.), d Willow Park Queenie 15th (D.S.H.B.A.).
- 1129 W. K. Atkinson, "Willow Park Camelia 6th" (D.S.H.B.A.), red and white, calved 10th February, 1930, bred by exhibitor, s Willow Park Design (D.S.H.B.A.), d Willow Park Camelia 2nd (D.S.H.B.A.).
- 1130 Executors R. R. Whitechurch, "Poplar Vale Princess 265th" (D.S.H.B.A.), roan, calved 23rd October, 1929, bred by exhibitors, s Morven Connaught Duke (D.S.H.B.A.), d Poplar Vale Duchess 57th (D.S.H.B.A.).
- 1131 F. G. Sadler, "Hillcrest Pet 27th" (D.S.H.B.A.), roan, calved 2nd July, 1929, bred by exhibitor, s Hillcrest Charming Duke 12th (D.S.H.B.A.), d Hillcrest Pet 18th (D.S.H.B.A.).
- 1132 J. Lidgett and Sons, "Rose Bloom" (D.S.H.B.A.), roan, calved 29th August, 1929, bred by J. Lidgett, s Braelands Beverley Duke (D.S.H.B.A.), d Rosebud (D.S.H.B.A.).

CLASS.

191. HEIFER, 3 years old (in milk or in calf)—Prizes—£3; £1; Card. Entry fee 10/-, Members 7/-.

- 1133 Kerr Bros., "Morven Duchess of Brunswick 32nd" (D.S.H.B.A.), roan, calved 6th October, 1930, bred by exhibitors, s Morven Lord Cressida (D.S.H.B.A.), d Morven Duchess of Brunswick 10th (D.S.H.B.A.).
- 1134 Kerr Bros., "Morven Cressida 38th" (D.S.H.B.A.), roan, calved 24th July, 1930, bred by exhibitors, s Connaught 60th (D.S.H.B.A.), d Morven Cressida 8th (D.S.H.B.A.).
- 1135 W. K. Atkinson, "Willow Park Dainty 5th" (D.S.H.B.A.), roan, calved 12th August, 1930, bred by exhibitor, s Willow Park Banker 2nd (D.S.H.B.A.), d Willow Park Dainty 3rd (D.S.H.B.A.).
- 1136 W. K. Atkinson, "Willow Park Countess 9th" (D.S.H.B.A.), roan, calved 30th August, 1930, bred by exhibitor, s Willow Park Imperial 2nd (D.S.H.B.A.), d Willow Park Countess 4th (D.S.H.B.A.).
- 1137 F. E. Selwyn Scott, "Morven Rosa Hope 4th" (D.S.H.B.A.), roan, calved 20th August, 1930, bred by Kerr Bros., s Connaught 60th (D.S.H.B.A.), d Darley Rosa Hope's Duchess 3rd (D.S.H.B.A.).
- 1138 W. Kerr, "Monan's Duchess of Derrimut 14th" (Vol. 7, S.H.B.A.), red, calved 10th September, 1930, bred by exhibitor, s Monan's Bates Duke (1657 S.H.B.A.), d Monan's Duchess of Derrimut 1st (2156 S.H.B.A.).
- 1139 M. Shanahan, "Glen Pedder Millie" (D.S.H.B.A.), roan, calved 3rd September, 1930, bred by exhibitor, s Willow Park Handsome (D.S.H.B.A.), d Glen Pedder Violet (D.S.H.B.A.).
- 1140 J. Lidgett and Sons, "Princess Rose 11th" (D.S.H.B.A.), roan, calved 3rd July, 1930, bred by J. Lidgett, s 132nd Earl of Pentland (D.S.H.B.A.), d Princess Rose 6th (D.S.H.B.A.).

POLLY FEED THE GREAT MILK PRODUCER
MANUFACTURED BY MAIZE PRODUCTS Pty. Ltd. FOOTSCRAY

John McNamara & Co. PTY. LTD., 515 COLLINS STREET, MELBOURNE.

And at Deniliquin, Moulamein, Echuca, Swan Hill, Kyneton,
Kyabram, Nagambie.

DAIRY SHORTHORNS.

89

CLASS.

192. **HEIFER, 2 years old—Prizes—£3; £1; Card. Entry fee 10/-, Members 7/-.**

- 1141 Kerr Bros., "Morven Oxford Summerton 20th" (D.S.H.B.A.), red, little white, calved 4th September, 1931, bred by exhibitors, s Plaspower Royalist 2nd (imp.) (D.S.H.B.A.), d Morven Oxford Summerton 16th (D.S.H.B.A.).
- 1142 W. K. Atkinson, "Willow Park Queenie 27th" (D.S.H.B.A.), red, little white, calved 23rd August, 1931, bred by exhibitor, s Willow Park Imperial 3rd (D.S.H.B.A.), d Willow Park Queenie 16th (D.S.H.B.A.).
- 1143 F. E. Selwyn Scott, "Yuulong Rose" (D.S.H.B.A.), red, little white, calved 14th October, 1931, bred by exhibitor, s Willow Park Banker 3rd (D.S.H.B.A.), d Willow Park Duchess 14th (D.S.H.B.A.).
- 1144 M. Shanahan, "Glen Pedder Bessie 3rd" (D.S.H.B.A.), red, calved 4th July, 1931, bred by exhibitor, s Willow Park Handsome (D.S.H.B.A.), d Glen Pedder Bessie 2nd (D.S.H.B.A.).
- 1145 J. Lidgett and Sons, "Pearl Roan 19th" (D.S.H.B.A.), roan, calved 5th September, 1931, bred by J. Lidgett, s Oxford's Duke of Cambridge 28th (D.S.H.B.A.), d Pearl Roan 5th (D.S.H.B.A.).

CLASS.

193. **HEIFER, 1 year old—Prizes—£3; £1; Card. Entry fee 10/-, Members 7/-.**

- 1146 Kerr Bros., "Morven Duchess of Brunswick 41st" (C.R.), roan, calved 15th September, 1932, bred by exhibitors, s Plaspower Royalist 2nd (imp.) (D.S.H.B.A.), d Morven Duchess of Brunswick 12th (D.S.H.B.A.).
- 1147 W. K. Atkinson, "Willow Park Melba 11th" (C.R.), roan, calved 20th August, 1932, bred by exhibitor, s Willow Park Imperial 3rd (D.S.H.B.A.), d Willow Park Melba 6th (D.S.H.B.A.).
- 1148 W. K. Atkinson, "Willow Park Moss Rose 9th" (C.R.), roan, calved 14th September, 1932, bred by exhibitor, s Willow Park Reflector (D.S.H.B.A.), d Willow Park Moss Rose (D.S.H.B.A.).
- 1149 F. G. Sadler, "Hillcrest Pet 44th" (C.R.), roan, calved 27th September, 1932, bred by exhibitor, s Morven Duke of Brunswick 2nd (D.S.H.B.A.), d Hillcrest Pet 27th (D.S.H.B.A.).
- 1150 W. Kerr, "Monan's Duchess of Derrimut 16th" (Prog., S.H.B.A.), roan, calved 14th October, 1932, bred by exhibitor, s Darley Cressida Duke (Vol. 7, S.H.B.A.), d Monan's Duchess of Derrimut 14th (Vol. 7, S.H.B.A.).
- 1151 M. Shanahan, "Glen Pedder Pansy" (D.S.H.B.A.), roan, calved 3rd July, 1932, bred by exhibitor, s Willow Park Valour 2nd (D.S.H.B.A.), d Glen Pedder Fanny 3rd (D.S.H.B.A.).
- 1152 J. Lidgett and Sons, "Roan Ada's Duchess 18th" (C.R.), roan, calved 18th July, 1932, bred by J. Lidgett, s 132nd Earl of Pentland (D.S.H.B.A.), d Roan Ada's Duchess 3rd (D.S.H.B.A.).

CLASS.

194. ***GROUP PRIZES (Special), one male and two females, any age, bred by exhibitor. Competition for these prizes is limited to animals entered in the ordinary classes—Prizes—£4; £1; Card. Entry fee 14/-, Members 8/-.**

- 1153 Kerr Bros.
- 1154 W. K. Atkinson.
- 1155 W. K. Atkinson.
- 1156 Executors R. R. Whitechurch.
- 1157 M. Shanahan.
- 1158 J. Lidgett and Sons.

TYPE AND UTILITY DIVISION.

Prizes in this Division are presented by the Government of Victoria.

Cows competing in these Classes must have gained a Government Herd Testing Certificate during the year ending 31st July, 1933.

SMOKE SILKY OAK FINE CUT TOBACCO.
1oz. Pkts., 2oz. Flat Tins.

Judges will award numerical estimate, not exceeding 100 points, to all competitors in each Class for type and conformation.

Cow which has given highest yield of butter fat in Class to receive the highest number of points that the Judge awarded in the same Class for type; others, pro rata.

CLASS.

195. ***COW** (Certificate, junior or senior 4-year-old, and mature cow standard) (Special)—Prizes—£4; £2; £1. Entry fee 14/-. Members 8/-.

- 1159 W. K. Atkinson, "Willow Park Moss Rose" (D.S.H.B.A.). (See also Class 188.)
1160 W. K. Atkinson, "Willow Park Melba 2nd" (D.S.H.B.A.). (See also Class 188.)
1161 W. K. Atkinson, "Willow Park Queenie 8th" (D.S.H.B.A.). (See also Class 189.)

CLASS.

196. ***COW** (Certificate, junior or senior 3-year-old standard) (Special)—Prizes—£4; £2; £1. Entry fee 14/-. Members 8/-.

- 1162 W. K. Atkinson, "Willow Park Queenie 24th" (D.S.H.B.A.). (See also Class 190.)

CLASS.

197. ***HEIFER** (Certificate, junior or senior 2-year-old standard) (Special)—Prizes—£4; £2; £1. Entry fee 14/-. Members 8/-.

- 1163 W. K. Atkinson, "Willow Park Camelia 6th" (D.S.H.B.A.). (See also Class 190.)
1164 W. K. Atkinson, "Willow Park Dainty 5th" (D.S.H.B.A.). (See also Class 191.)

CHAMPION PRIZES OF AUSTRALIA.

DAIRY SHORTHORN BULL (excluding 1-year-old class)—Government Certificate and Society's Sash.

RESERVE CHAMPION DAIRY SHORTHORN BULL—Society's Sash.

DAIRY SHORTHORN COW OR HEIFER (excluding 1-year-old class)—Government Certificate and Society's Sash.

RESERVE CHAMPION DAIRY SHORTHORN COW OR HEIFER—Society's Sash.

Section 17—Australian Illawarra Shorthorns.

Judge: A. PICKELS, Esq.

Steward: Dr. S. V. SEWELL.

(Entries limited to three in each Class from any one Exhibitor, except in Classes 201 and 209, where only two entries are allowed.)

Entries of milking stock will only be accepted subject to the Special Regulation regarding the disposal of milk (as published on page 53)

CHATEAU TANUNDA BRANDY.

John McNamara & Co. PTY. LTD., 515 COLLINS STREET, MELBOURNE.
And at Deniliquin, Moulamein, Echuca, Swan Hill, Kyneton,
Kyabram, Nagambie.

AUSTRALIAN ILLAWARRA SHORTHORNS.

91

Cattle entered in this Section must be registered in the Australian Illawarra Shorthorn Herd Book or other recognised Herd Book. Animals under 12 months must be recorded as the progeny of registered parents. For particulars of registration in the Australian Illawarra Shorthorn Herd Book apply to the Secretary, Victorian Branch, Australian Illawarra Shorthorn Society, Temple Court, 422 Collins-street, Melbourne.

NOTE.—Australian Illawarra Shorthorns not registered prior to 31st July will only be permitted to be entered for the Show on payment of double entry fees.

Cows entered in the "In-Calf" Classes must be stripped out prior to entering the Judging Ring.

CLASS.

198. BULL, 4 years old or over—Prizes—£4; £1; Card. Entry fee 14/-, Members 8/-.

- 1165 Lance Lewis, "Captain of Lynwood" (1574 I.M.S.H.B.), red, calved 15th December, 1924, bred by H. N. Binks, s Coronation of Greyleigh (1557 I.M.S.H.B.), d Lena of Lynwood (2260 I.H.B. of N.S.W.).
- 1166 R. Hardie, "Nobleman of Kimo" (2814 A.M.S.H.B.), red, calved November, 1927, bred by J. Robinson, s Doncaster of Darbalara (1571 A.M.S.H.B.), d Melba 28th of Darbalara (10071 A.M.S.H.B.).
-

MADE IN AUSTRALIA.

AUSTRALIAN ILLAWARRA SHORTHORNS

Founded and developed in Australia under Australian conditions, the Australian Illawarra Shorthorn Breed has made wonderful progress in New South Wales, Queensland, and Western Australia, and is fast gaining popularity with dairy farmers in Victoria, where this breed has only recently been introduced.

Their Dairy Qualities have made them a big factor in the Dairying Industry throughout the Commonwealth.

A Victorian Branch of the Australian Illawarra Shorthorn Society was formally established in 1930, and there are now fifty members in this State.

Become a member and assist in furthering the interests of this great dairy breed. The Annual Subscription is £2/2/-. Join now and attend the Annual Meeting of Members in the Breeders' Room in the Administrative Building on the Show Grounds, at 11 a.m. on Wednesday, 27th September, 1933.

THE AUSTRALIAN ILLAWARRA SHORTHORN SOCIETY

(Victorian Branch),

TEMPLE COURT, 422 COLLINS STREET, MELBOURNE, C.1.

SMOKE SILKY OAK FINE CUT TOBACCO.

1oz. Pkts., 2oz. Flat Tins.

92

AUSTRALIAN ILLAWARRA SHORTHORNS.

- 1167 Roland Hill, "Broughton of Swanlea" (1699 I.M.S.H.B.), red, calved 16th June, 1929, bred by J. R. Knapp and Sons, s Daisy's Gift of Hillview (759 I.M.S.H.B.), d Blossom 3rd of Swanlea (5854 I.M.S.H.B.).
- 1168 Miss V. Croft, "Glenburn Musket" (935 A.I.S.H.B.), red, calved 25th October, 1924, bred by East Bros., s Crusader of Greyleigh (677 I.M.S.H.B.), d Diamond 8th of Glenburn (1735 I.M.S.H.B.).
- 1169 R. S. Teese, "Swanlea Glenray" (208 A.I.S.H.B.), red, calved 18th January, 1930, bred by J. R. Knapp and Sons, s Headlight of Parkview (1406 I.M.S.H.B.), d Gwen 2nd of Swanlea (5849 I.M.S.H.B.).

CLASS.

199. BULL, 3 years old—Prizes—£4; £1; Card. Entry fee 14/-.
Members 8/-.

- 1170 A. B. Ingram, "The Pines Phillip" (943 A.I.S.H.B.), red, calved 5th December, 1930, bred by P. H. E. Chittick, s Democrat of Alne Bank (1625 I.M.S.H.B.), d Polly of The Pines (Bolong) (10742 I.M.S.H.B.).
- 1171 A. and R. Ralph, "Moorabbin Park Butterfield" (949 A.I.S.H.B.), red, calved 7th March, 1931, bred by exhibitors, s Guide of Melross (1706 I.M.S.H.B.), d Janet 8th of Alne Bank (14314 I.M.S.H.B.).

CLASS.

200. BULL, 2 years old—Prizes—£3; £1; Card. Entry fee 10/-.
Members 7/-.

- 1172 J. Mangan, Junr., "Devondale Charge" (Vol. 4, A.I.S.H.B.), red, calved 1st January, 1932, bred by R. Hill, s Charge of Alne Bank (2044 I.M.S.H.B.), d Buttercup 19th of Glenburn (15035 I.M.S.H.B.).
- 1173 Roland Hill, "Devondale Bruce" (1635 A.I.S.H.B.), red, little white, calved 11th January, 1932, bred by exhibitor, s Charge of Alne Bank (2044 I.M.S.H.B.), d Buttercup 18th of Glenburn (15034 I.M.S.H.B.).
- 1174 G. E. Baul, "Kyvalley Deferred Pay" (Vol. 4, A.I.S.H.B.), red, little white, calved 11th July, 1931, bred by exhibitor, s Myree Hill Judy's Boy (239 A.I.S.H.B.), d Layburn Annie (1761 A.I.S.H.B.).
- 1175 A. and R. Ralph, "Moorabbin Park Janet's Ensign" (Vol. 4, A.I.S.H.B.), red, calved 8th April, 1932, bred by exhibitors, s Barney of Fairfield (1704 I.M.S.H.B.), d Janet 8th of Alne Bank (14314 I.M.S.H.B.).
- 1176 A. and R. Ralph, "Moorabbin Park Rufus" (Vol. 4, A.I.S.H.B.), red and white, calved 29th November, 1931, bred by exhibitors, s Barney of Fairfield (1704 I.M.S.H.B.), d Ida of Glenroy (13045 I.M.S.H.B.).
- 1177 C. Corrigan, "Moorabbin Park Lucky's Surprise" (Vol. 4, A.I.S.H.B.), red, calved 15th January, 1932, bred by A. and R. Ralph, s Barney of Fairfield (1704 I.M.S.H.B.), d Lucky 5th of Lemon Grove (11865 I.M.S.H.B.).

CLASS.

201. BULL, 1 year old—Prizes—£3; £1; Card. Entry fee 10/-.
Members 7/-.

- 1178 J. C. West, "Grange Lea Gus" (C.R.), red, little white, calved 2nd July, 1932, bred by exhibitor, s Parkview Guardsman (183 A.I.S.H.B.), d Allawalla Empress 7th (2859 A.I.S.H.B.).
- 1179 Roland Hill, "Devondale Dairyman" (C.R.), red, little white, calved 24th October, 1932, bred by exhibitor, s Greyleigh Designer (940 A.I.S.H.B.), d Poppy of Fairfield (5903 I.M.S.H.B.).
- 1180 Roland Hill, "Devondale Crusader" (C.R.), red, calved 29th November, 1932, bred by exhibitor, s Greyleigh Designer (940 A.I.S.H.B.), d Buttercup 19th of Glenburn (15035 I.M.S.H.B.).
- 1181 A. B. Ingram, "Allawalla Robin" (C.R.), red, calved 7th September, 1932, bred by J. A. N. Chittick, s Alne Bank Dolly's Gift (759 A.I.S.H.B.), d Allawalla Judy 4th (5048 A.I.S.H.B.).
- 1182 G. Junor, "Marnock Duke" (C.R.), red, little white, calved 26th October, 1932, bred by J. A. McIndoe, s John Bull of Burnside (2001 I.M.S.H.B.), d Fairfield Foch's Fairy (2826 A.I.S.H.B.).
- 1183 G. E. Baul, "Kyvalley Trumpeter" (Vol. 4, A.I.S.H.B.), red, calved 2nd December, 1932, bred by exhibitor, s Myree Hill Judy's Boy (239 A.I.S.H.B.), d Layburn Ella (1766 A.I.S.H.B.).
- 1184 A. and R. Ralph, "Moorabbin Park Annie's Emblem" (C.R.), roan, calved 1st July, 1932, bred by exhibitors, s Barney of Fairfield (1704 I.M.S.H.B.), d Annie 3rd of Lemon Grove (14329 I.M.S.H.B.).

The yield per cow of butter-fat can be increased by proper feeding of Meggitt's "M.L.M." Linseed Meal.

Obtainable from Storekeepers or
New Zealand Loan & Mercantile Agency Co. Ltd., Melbourne.

SCOTTISH UNION & NATIONAL INSURANCE CO.

INCORPORATED IN GREAT BRITAIN

Established 1824

TOTAL ASSETS EXCEED . . . £15,000,000

Chief Office for Australia—
33 QUEEN STREET, MELBOURNE

AUSTRALIAN BOARD—

Colonel C. E. MERRETT, C.B.E.

A. F. BELL, Esq., C.M.G.

Hon. MARCUS SALTAU, M.L.C.

E. H. MONTFORT, Manager

FIRE ACCIDENT

Buildings, Stacks, Crops, Sheep in the open
air, Motor Cars insured at lowest current
rates.

OVER ONE HUNDRED YEARS SERVICE

Agents wanted where not represented

CLASS.

202. BULL CALF, calved on or after 1st January, 1933—Prizes—£3; £1; Card. Entry fee 10/-. Members 7/-.

- 1185 J. C. West, "Grange Lea Bouncer" (C.R.), red and white, calved 19th February, 1933, bred by exhibitor, s Greyleigh Deserter (530 A.I.S.H.B.), d Grange Lea Topsy (Vol. 3, A.I.S.H.B.).
- 1186 J. C. West, "Grange Lea Ben" (C.R.), red, calved 16th April, 1933, bred by exhibitor, s Parkview Guardsman (183 A.I.S.H.B.), d Birdie 2nd of The Pines (18146 I.M.S.H.B.).
- 1187 Roland Hill, "Devondale Pride" (C.R.), red, calved 1st January, 1933, bred by exhibitor, s Greyleigh Designer (940 A.I.S.H.B.), d Buttercup 18th of Glenburn (15034 I.M.S.H.B.).

CLASS.

203. COW, 5 years old or over (in milk or in calf)—Prizes—£4; £2; Card. Entry fee 14/-. Members 8/-.

- 1188 J. C. West, "Nellie 7th of Kurrawong" (11887 I.M.S.H.B.), red and white, calved 6th July, 1928, bred by J. James and Sons, s Merry Count of Berry (2692 A.M.S.H.B.), d Nellie 3rd of Kurrawong.
- 1189 J. C. West, "Rainbow 4th of Alne Bank" (14321 I.M.S.H.B.), red, calved 4th October, 1927, bred by H. Chittick and Son, s Hero of Lemon Grove (649 I.M.S.H.B.), d Rainbow 3rd of Alne Bank.
- 1190 Lance Lewis, "Duchess 16th of Greyleigh" (11463 I.M.S.H.B.), red, calved 18th March, 1927, bred by G. Grey, s Bosca of Greyleigh (205 I.H.B. of N.S.W.), d Duchess 4th of Greyleigh (550 I.H.B. of N.S.W.).
- 1191 Roland Hill, "Numbawarra Gentle" (984 A.I.S.H.B.), red and white, calved 28th August, 1928, bred by Alexander Bros., s Fairy's Foch of Fairfield (646 I.M.S.H.B.), d Gentle 2nd of Fairfield (11564 I.M.S.H.B.).
- 1192 Roland Hill, "Poppy of Fairfield" (5903 I.M.S.H.B.), red, calved 28th November, 1918, bred by Alexander Bros., s Dairyman of Fairfield (186 I.M.S.H.B.), d Melrose of Fairfield.
- 1193 Roland Hill, "Buttercup 19th of Glenburn" (15035 I.M.S.H.B.), red, calved 24th January, 1929, bred by East Bros., s Royalty of Glenburn (1550 I.M.S.H.B.), d Buttercup 12th of Glenburn (11438 I.M.S.H.B.).
- 1194 F. N. Herdman, "Numbawarra Ladybird" (991 A.I.S.H.B.), red and white, calved 27th September, 1928, bred by Alexander Bros., s Fairy's Foch of Fairfield (646 I.M.S.H.B.), d Ladybird 2nd of Fairfield (5911 I.M.S.H.B.).
- 1195 R. S. Teese, "Princess 3rd of Fairfield" (12227 I.M.S.H.B.), red, calved 6th June, 1927, bred by Alexander Bros., s Fussys Pride of Fairfield (1276 I.M.S.H.B.), d Princess 2nd of Fairfield (11569 I.M.S.H.B.).
- 1196 R. S. Teese, "Beauty 2nd of Rockleigh" (14779 I.M.S.H.B.), red, calved 16th November, 1926, bred by Guthrey Bros., s Marion's Hero of Hillview (144 I.M.S.H.B.), d Beauty of Rockleigh (8079 I.M.S.H.B.).
- 1197 A. and R. Ralph, "Diana of Swanlea" (12221 I.M.S.H.B.), red, calved 16th March, 1928, bred by J. R. Knapp and Sons, s Miner of Greyleigh (1169 I.M.S.H.B.), d Diana 6th of Greyleigh (9433 I.M.S.H.B.).

CLASS.

204. COW, 4 years old (in milk)—Prizes—£4; £2; Card. Entry fee 14/-. Members 8/-.

- 1198 F. N. Herdman, "Numbawarra Trilby" (997 A.I.S.H.B.), red and white, calved 24th October, 1929, bred by Alexander Bros., s Gus of Fairfield (1589 I.M.S.H.B.), d Trilby 2nd of Fairfield (16152 I.M.S.H.B.).
- 1199 R. S. Teese, "Swanlea Lorna 8th" (1448 A.I.S.H.B.), red and white, calved 3rd October, 1929, bred by J. R. Knapp and Sons, s Daisy's Gift of Hillview (759 I.M.S.H.B.), d Lorna 4th of Swanlea (9434 I.M.S.H.B.).
- 1200 A. and R. Ralph, "Swanlea Rita 2nd" (5086 A.I.S.H.B.), red and white, calved 20th November, 1929, bred by J. R. Knapp and Sons, s Grenville of Swanlea (1628 I.M.S.H.B.), d Diana of Swanlea (12221 I.M.S.H.B.).

AUSTRALIAN ILLAWARRA SHORTHORNS.

95

CLASS.

205. COW, 4 years old (in calf)—Prizes—£4; £2; Card. Entry fee 14/-, Members 8/-.

- 1201 F. N. Herdman, "Parkview Jeannine" (5032 A.I.S.H.B.), red, calved 14th August, 1930, bred by H. Dudgeon and Son, s Mowbray of Parkview (2161 I.M.S.H.B.), d Jean of Mayfield (877 A.R. I.M.S.H.B.).
- 1202 A. and R. Ralph, "Parkview Blossom 4th" (5081 A.I.S.H.B.), red, calved 2nd March, 1930, bred by H. Dudgeon and Son, s Jean's Monarch of Blacklands (869 I.M.S.H.B.), d Blossom of Woodstock (16019 I.M.S.H.B.).

CLASS.

206. COW, 3 years old (in milk)—Prizes—£3; £2; Card. Entry fee 10/-, Members 7/-.

- 1203 F. N. Herdman, "Greyleigh Model 35th" (5030 A.I.S.H.B.), red, calved 14th October, 1930, bred by G. Grey, s Quenton of Greyleigh (1472 I.M.S.H.B.), d Model 20th of Greyleigh (11985 I.M.S.H.B.).
- 1204 F. N. Herdman, "Numbawarra Mona 2nd" (5031 A.I.S.H.B.), red, little white, calved 8th September, 1930, bred by Alexander Bros., s Jellicoe of Fairfield (1136 I.M.S.H.B.), d Mona of Fairfield (13360 I.M.S.H.B.).
- 1205 R. S. Teese, "Rockleigh Lady Sylvia 7th" (8175 A.I.S.H.B.), roan, calved 5th January, 1931, bred by C. Guthrey, s Reveller of Hillview (1523 I.M.S.H.B.), d Lady Sylvia of Elmgrove (2143 I.M.S.H.B.).

CLASS.

207. COW, 3 years old (in calf)—Prizes—£3; £2; Card. Entry fee 10/-, Members 7/-.

- 1206 J. C. West, "Grange Lea Pearl" (Vol. 3, A.I.S.H.B.), red, calved 25th December, 1930, bred by exhibitor, s Greyleigh Archer (571 A.I.S.H.B.), d Crummy 6th of St. Elmo (14317 I.M.S.H.B.).
- 1207 Lance Lewis, "Greyleigh Nellie 5th" (6708 A.I.S.H.B.), red, calved 18th January, 1931, bred by G. Grey, s Reward of Greyleigh (1881 I.M.S.H.B.), d Nellie 3rd of Greyleigh (907 I.M.S.H.B.).
- 1208 F. N. Herdman, "Widgee Waw Duchess 3rd" (6702 A.I.S.H.B.), roan, calved 22nd February, 1931, bred by J. A. Wills, s Mayflower's Monarch of Parkview (2049 I.M.S.H.B.), d Duchess of The Laurels (5948 I.M.S.H.B.).

CLASS.

208. HEIFER, 2 years old—Prizes—£3; £2; Card. Entry fee 10/-, Members 7/-.

- 1209 J. C. West, "Grange Lea Rainbow" (Vol. 4, A.I.S.H.B.), red, calved 16th March, 1932, bred by exhibitor, s Parkview Guardsman (183 A.I.S.H.B.), d Rainbow 4th of Alne Bank (14321 I.M.S.H.B.).
- 1210 Lance Lewis, "Erindale Buttercup" (6703 A.I.S.H.B.), red and white, calved 25th September, 1931, bred by exhibitor, s Captain of Lynwood (1574 I.M.S.H.B.), d Butterfly 4th of Greyleigh (585 I.M.S.H.B.).
- 1211 A. B. Ingram, "Fairfield Gwen 7th" (Vol. 4, A.I.S.H.B.), red, calved 8th December, 1931, bred by G. J. Alexander, s Fairfield Bernard (302 A.I.S.H.B.), d Fairfield Gwen 6th (1899 A.I.S.H.B.).

CLASS.

209. HEIFER, 1 year old—Prizes—£3; £1; Card. Entry fee 10/-, Members 7/-.

- 1212 J. C. West, "Grange Lea Birdie" (C.R.), red, calved 1st July, 1932, bred by exhibitor, s Parkview Guardsman (183 A.I.S.H.B.), d Rosemont Birdie 4th (2863 A.I.S.H.B.).
- 1213 Lance Lewis, "Erindale Countess" (C.R.), red, calved 12th August, 1932, bred by exhibitor, s Captain of Lynwood (1574 I.M.S.H.B.), d Duchess 16th of Greyleigh (11463 I.M.S.H.B.).
- 1214 G. E. Baul, "Kyvalley Churnlass" (Vol. 4, A.I.S.H.B.), red and white, calved 2nd September, 1932, bred by exhibitor, s Myree Hill Judy's Boy (239 A.I.S.H.B.), d Millbank Tulip 2nd (1571 A.I.S.H.B.).
- 1215 F. N. Herdman, "Edenhope Grange Model" (C.R.), red, calved 20th January, 1933, bred by exhibitor, s Parkview Mayflower's Monash (1166 A.I.S.H.B.), d Greyleigh Model 35th (5030 A.I.S.H.B.).
- 1216 R. S. Teese, "Veresdale Daphne" (C.R.), red, calved 23rd October, 1932, bred by exhibitor, s Swanlea Signal (235 A.I.S.H.B.), d Rockleigh Duchess 3rd (1306 A.I.S.H.B.).
- 1217 A. and R. Ralph, "Moorabbin Park Shy Ann 2nd" (C.R.), red and white, calved 24th July, 1932, bred by exhibitors, s Barney of Fairfield (1704 I.M.S.H.B.), d Shy Ann of Strathmore (14322 I.M.S.H.B.).

John McNamara & Co. PTY. LTD., 515 COLLINS STREET, MELBOURNE.
And, at Deniliquin, Moulamein, Echuca, Swan Hill, Kyneton,
Kyabram, Nagambie.

96 AUSTRALIAN ILLAWARRA SHORTHORNS.

CLASS.

210. *GROUP PRIZES (Special), one male and two females, any age. Competition for these prizes is limited to animals entered in the ordinary classes—Prizes—£4; £1; Card. Entry fee 14/-, Members 8/-.

1218 Lance Lewis.
1219 Roland Hill.
1220 R. S. Teese.
1221 A. and R. Ralph.

CHAMPION PRIZES OF AUSTRALIA.

AUSTRALIAN ILLAWARRA SHORTHORN BULL (excluding 1-year-old class)—Government Certificate and Society's Sash.

RESERVE CHAMPION AUSTRALIAN ILLAWARRA SHORTHORN BULL—Society's Sash.

AUSTRALIAN ILLAWARRA SHORTHORN COW OR HEIFER (excluding 1-year-old class)—Government Certificate and Society's Sash.

RESERVE CHAMPION AUSTRALIAN ILLAWARRA SHORTHORN COW OR HEIFER—Society's Sash.

Note.—The Victorian Branch of the Australian Illawarra Shorthorn Society has donated the sum of £10/10/- towards the prize money offered in this section.

Section 18—Ayrshires.

Judge: A. E. SELMAN, Esq.

Stewards: W. WOODMASON, Esq.
W. D. McCALLUM, Esq.

(Entries limited to three in each Class from any one Exhibitor, except in Classes 214 and 223, where only two entries are allowed.)

Entries of milking stock will only be accepted subject to the Special Regulation regarding the disposal of milk (as published on page 53).

Cattle entered in this Section must be registered as Ayrshires in the Ayrshire Herd Book of Australasia or in an approved Ayrshire Herd Book outside the Commonwealth, and animals entered in the yearling classes must be recorded in the Calf Register.

For particulars of registration in the Ayrshire Herd Book of Australasia, apply to the Secretary, Temple Court, 422 Collins Street, Melbourne.

NOTE.—Ayrshires not registered prior to 31st July will only be permitted to be entered for the Show on payment of double entry fees.

Cows and Heifers entered in the "In-Calf" Classes must be stripped out prior to entering the Judging Ring.

POLLY FEED THE GREAT MILK PRODUCER
MANUFACTURED BY MAIZE PRODUCTS Pty. Ltd. FOOTSCRAY

£22,000,000

represents

the amount paid to Policy Holders of the

WESTERN

ASSURANCE COMPANY

since its establishment in Canada (1851)

in

SATISFACTORY LOSS SETTLEMENTS

TAKE NO RISKS

Insure now against

FIRES & ACCIDENTS

“Maximum Cover at Minimum Cost”

GOLDSBROUGH MORT & COY. LTD.

General Agents for Australia

526 BOURKE ST., MELBOURNE C.I.

and

STAND 40 LENNON AV. SHOW GROUND

Applications For Agency Invited

CLASS.

211. BULL, 4 years old or over—Prizes—£5; £2; £1; Card. Entry fee 14/-. Members 8/-.

- 1222 W. G. Taylor, "Eldorado Lucas" (8070), brown and white, calved 4th October, 1929, bred by exhibitor, s Perfection of The Valley (5498), d Gleneira Letty (18073).
 1223 A. Facey and Sons, "Longlands Bonnie Willie 2nd" (6874), brown and white, calved 2nd March, 1926, bred by Jonas Holmes, s Longlands Bonnie Willie (6873), d Longlands Tina 5th (18542).
 1224 W. E. Bunn, "Gladfield Victor" (8544), brown and white, calved 20th September, 1929, bred by exhibitor, s Mervyn of Gleneira (3827), d Gladfield Valerie (16080).
 1225 Arthur H. S. Schier, "Summerhill Digger" (7864), brown and white, calved 20th August, 1927, bred by W. R. Coto, s Digger of Glenord (3960), d Minnie of Summerhill (8934).
 1226 C. H. Hawkins and Son, "The Valley Bandolier" (8720), white and brown, calved 20th August, 1929, bred by exhibitors, s Donald of The Valley (4077), d Babs of Oakbank (5494).

CLASS.

212. BULL, 3 years old—Prizes—£4; £2; £1; Card. Entry fee 14/-. Members 8/-.

- 1227 Mrs. Frances E. Dawson, "Scotswood Roderick 2nd" (9405), brown and white, calved 15th September, 1930, bred by A. H. S. Schier, s Federal of Warrook (5484), d Scotswood Rosella (14160).
 1228 G. A. Gardiner, "Gladfield Premier" (8878), brown and white, calved 9th October, 1930, bred by W. E. Bunn, s Gladfield Dainty Don (7581), d Gladfield Pearlle (20045).
 1229 A. Hubbard, "Fulham Fun" (9241), white and brown, calved 2nd September, 1930, bred by W. and J. Cockbill, s Olive Dale Comet (5994), d Warrook Frivol (20809).
 1230 W. P. Brisbane and Sons, "Gowrie Park Scottish Actor" (9289), brown and white, calved 5th August, 1930, bred by exhibitors, s Scottish Hero of Gowrie Park (2207), d Aphrodite of Woongarra (11216).
 1231 D. C. Harker, "Wayside Winsome's Scot" (9435), brown and white, calved 10th October, 1930, bred by W. T. Harker, s Great Scot of Gowrie Park (5386), d Wayside Winsome (14911).
 1232 Estate late W. J. Muhlebach, "Conron Alister" (Vol. XXVI.), brown and white, calved 22nd November, 1930, bred by H. J. Johnston, s Conron Luminous (6162), d Alice 2nd of Glengowrie (7278).
 1233 A. Facey and Sons, "Glengowrie Emblem" (Vol. XXVI.), brown and white, calved 21st November, 1930, bred by exhibitors, s Glengowrie Baronet (8562), d Strathavon Eclipse (14769).
 1234 Arthur H. S. Schier, "Scotswood Saturn 2nd" (9406), white and brown, calved 5th October, 1930, bred by exhibitor, s Federal of Warrook (5484), d Scotswood Silky (16629).
 1235 Arthur H. S. Schier, "Scotswood Mamie's Earl 2nd" (Vol. XXVI.), white and brown, calved 7th February, 1931, bred by exhibitor, s Summerhill Digger (7864), d Scotswood Mamie's Best.

Note.—Compulsory Sweepstakes of £1 each are to be included in Classes 213 and 214.

Such Sweepstakes to be divided into six prizes in the proportion of one-third, one-fourth, one-sixth, one-eighth, one-twelfth and one-twenty-fourth.

CLASS.

213. BULL, 2 years old—Prizes—£11/6/8; £7/10/-; £4/13/4; £2/15/-; £1/16/8; 18/4; which amounts include entry fee sweepstakes. Entry fee and sweepstakes £1/14/-. Members £1/8/-.

- 1236 Arthur J. S. Hamilton, "Dalreoch Captain" (Vol. XXVI.), brown and white, calved 5th September, 1931, bred by John W. Watt, s Oakbank Halloween (9032), d Comely of Mossgiel (11982).

AYRSHIRES.

99

- 1237 Parker Bros., "Delamere Heather Jock" (8841), white and brown, calved 14th October, 1931, bred by exhibitors, s Cathcart Bowler (8017), d Heather of Cathcart (12142).
- 1238 John M. Buchanan, "Gleneira Lloyd" (8900), brown and white, calved 5th September, 1931, bred by exhibitor, s Gleneira Dawes (8130), d Gleneira Lapwing (20136).
- 1239 B. G. Tomasetti, "Gowrie Park Scottish Emblem" (9290), brown and white, calved 12th September, 1931, bred by W. P. Brisbane and Sons, s Tregorland Imperative (9113), d Scottish Lady of Gowrie Park (10815).
- 1240 W. P. Brisbane and Sons, "Fairview Bonnie King" (9233), brown and white, calved 26th August, 1931, bred by J. H. and R. M. Anderson, s Longlands Bonnie Willie 2nd (6874), d Fairview Joanna (23711).
- 1241 Francis Bell, "Pine Grove Hero" (Vol. XXVI.), brown and white, calved 23rd August, 1931, bred by exhibitor, s Gay Lad of Yarra (4937), d Pine Grove Edna (14395).
- 1242 D. C. Harker, "Thirlmere Scottish Chief" (Vol. XXVI.), brown and white, calved 20th August, 1931, bred by exhibitor, s Scottish Lord of Gowrie Park (5381), d Coral of Thirlmere (12210).
- 1243 D. C. Harker, "Thirlmere Poppy's Advance" (Vol. XXVI.), brown and white, calved 7th January, 1932, bred by exhibitor, s Scottish Lord of Gowrie Park (5381), d Poppy of Thirlmere (12211).
- 1244 J. M. Drane, "Glenloth Birdwood" (Vol. XXVI.), brown and white, calved 23rd September, 1931, bred by exhibitor, s Glengowrie Bandolier (8911), d Olive Dale Birdy (16508).
- 1245 T. Knowles, "Ivanhoe Magnate" (imp. from N.Z.) (Vol. XXVI.), white and brown, calved November, 1931, bred by A. M. Weir, s Glen Nellie Osborne's Hero (imp. to N.Z. from Canada) (136746 C.A.H.B.), d Ivanhoe Keepsake (10345 N.Z.A.H.B.).
- 1246 A. H. Gates, "The Valley Marshal" (Vol. XXVI.), brown and white, calved 21st July, 1931, bred by C. H. Hawkins and Son, s The Valley Bandolier (8720), d The Valley Marjory 3rd (24405).
- 1247 W. E. Bunn, "Gladfield Professor" (9247), brown and white, calved 15th September, 1931, bred by exhibitor, s Wattle Park Clive (6459), d Gladfield Pearl (20045).
- 1248 Mill Bros., "Glen Cooee Eminence" (9257), brown and white, calved 10th September, 1931, bred by exhibitors, s Glen Cooee Rampion (8127), d Edna of Glengowrie (7286).
- 1249 Arthur H. S. Schier, "Scotswood Jock o' Hearts" (Vol. XXVI.), brown and white, calved 18th July, 1931, bred by exhibitor, s Summerhill Digger (7864), d Scotswood Jeanette (10298).
- 1250 Arthur H. S. Schier, "Scotswood Professor" (Vol. XXVI.), brown and white, calved 20th September, 1931, bred by exhibitor, s Summerhill Digger (7864), d Scotswood Pearl (18930).
- 1251 H. L. Webb and Son, "Holly Green Bonnie Prince" (9312), brown and white, calved 9th July, 1931, bred by exhibitors, s Holly Green Aid (7694), d Holly Green Quest's Queen (20340).
- 1252 H. L. Webb and Son, "Holly Green Royal Prince" (9316), brown and white, calved 30th July, 1931, bred by exhibitors, s Holly Green Queen's Jamie (8222), d Quest of Holly Green (14280).
- 1253 C. H. Hawkins and Son, "The Valley David" (9421), brown and white, calved 14th August, 1931, bred by exhibitors, s The Valley Bandolier (8720), d The Valley Duchess (19055).
- 1254 C. H. Hawkins and Son, "The Valley Marmon" (9422), white and brown, calved 17th July, 1931, bred by exhibitors, s The Valley Bandolier (8720), d The Valley Marjory 2nd (19058).
- 1255 McNab Bros., "Oakbank Relieve" (Vol. XXVI.), brown and white, calved 10th June, 1932, bred by exhibitors, s Oakbank Byword (9030), d Oakbank Relief (18774).
- 1256 A. H. Powell, "Medbrae Rocket" (Vol. XXVI.), brown and white, calved 10th December, 1931, bred by exhibitor, s Rupertswood Bonny Mac (8313), d Medbrae Rowan (20532).
- 1257 A. H. Powell, "Medbrae Happy Lad" (Vol. XXVI.), brown and white, calved 3rd December, 1931, bred by exhibitor, s Rupertswood Bonny Mac (8313), d Happy Jean of Medburn Grove (10746).

CHATEAU TANUNDA BRANDY.

Dairy Farming is a Business

Therefore Business Principles must be applied

AYRSHIRES ENSURE SUCCESS

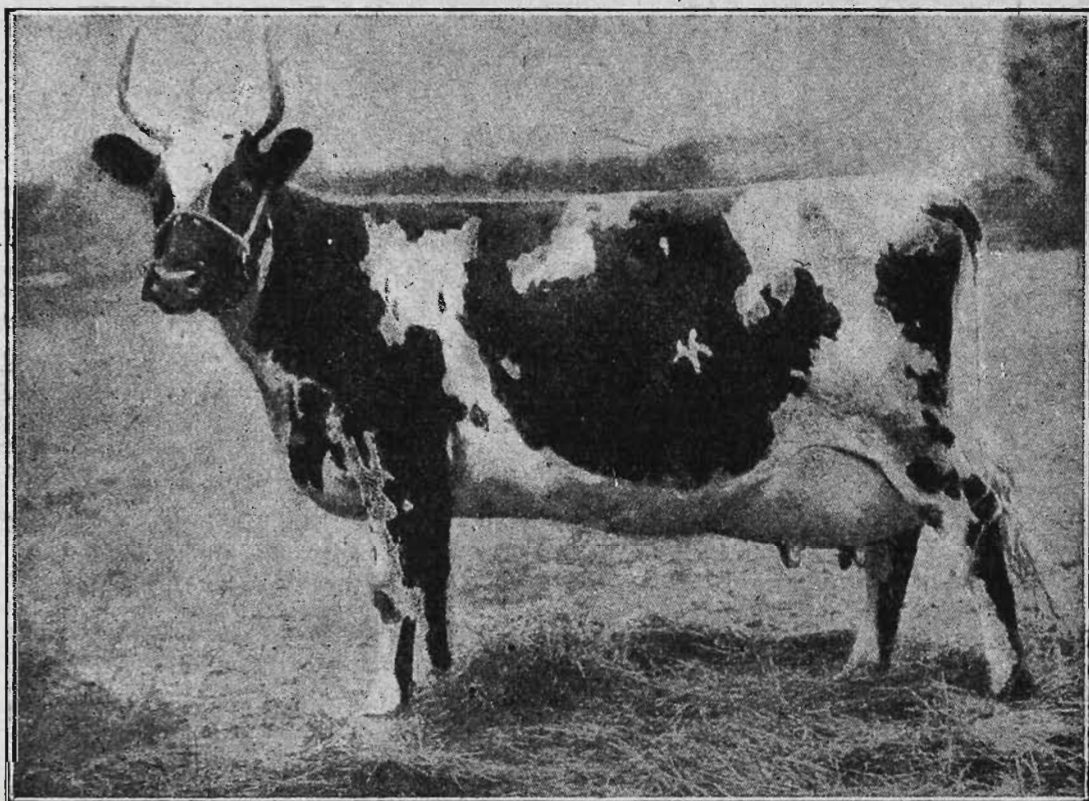

In order to encourage the Official Testing of Ayrshire Cattle, the Society offered £10/10/- for the best Ayrshire Herd with a minimum average yield of 400 lbs. butter-fat (with allowances), and £10/10/- for the best Ayrshire Cow with a minimum yield of 500 lbs. butter-fat (with allowances), under Victorian Standard Test for 273 days during the year ended 30th June, 1933.

THE WINNERS ARE AS UNDER:—

Best Herd: Dookie Agricultural College, Dookie.

Herd comprised eight junior two-year-olds; one senior two-year-old; one junior three-year-old; one senior three-year-old; one senior four-year-old, and three mature cows.

Average production of herd (with allowances), 506.98 lbs. butter-fat.

Best Cow: Dookie Agricultural College, Dookie.

"Dookie Shirley" (24815), as a junior two-year-old, produced, in 273 days, 10,793 lbs. milk; 4.32 average test; 586.30 lbs. butter-fat (with allowances); and gave 27 lbs. milk on the last day of her test.

THE AYRSHIRE IS THE ARISTOCRAT OF DAIRY BREEDS.

For Breeders' Names and Addresses and Other Information relating to the Breed, apply to the Secretary.

The Ayrshire Cattle Herd Book Society of Australasia

(Victorian Branch), Temple Court, 422 Collins Street, Melbourne, C.1.

The Annual General Meeting of Members will be held in the Breeders' Room in the Administrative Building on the Show Grounds, at 8 p.m. on Friday, 22nd September, 1933.

**YOU MUST FEED GOOD STOCK PROPERLY—THE
BEST STOCK FOOD ON THE MARKET IS MEGGITT'S
“M.L.M.” LINSEED MEAL.**

Obtainable from Storekeepers or
New Zealand Loan & Mercantile Agency Co. Ltd., Melbourne.

AYRSHIRES.

101

CLASS.

- 214. BULL, 1 year old—Prizes—£10/13/4; £7/15/-; £4/16/8;
£2/17/6; £1/18/4; 19/2; which amounts include entry fee
sweepstakes. Entry fee and sweepstakes £1/10/-, Members
£1/7/-.**
- 1258 Arthur J. S. Hamilton, “Dalreoch Colonel” (C.R.), brown and white, calved 2nd August, 1932, bred by exhibitor, s Cathcart Onward (8024), d Comely of Mossgiel (11982).
- 1259 Parker Bros., “Delamere How’s That” (C.R.), white and brown, calved 19th October, 1932, bred by exhibitors, s Delamere Highland (8515), d Heather of Cathcart (12142).
- 1260 R. Calder, “Invergordon Gallant” (9323), brown and white, calved 21st November, 1932, bred by exhibitor, s Invergordon Blair (8975), d Invergordon Heather Glen (16360).
- 1261 John M. Buchanan, “Gleneira Dick” ((C.R.), brown and white, calved 7th September, 1932, bred by exhibitor, s Gleneira Allan (8896), d Gleneira Diadem (22836).
- 1262 John M. Buchanan, “Gleneira Chaplain” (C.R.), brown and white, calved 1st October, 1932, bred by exhibitor, s Oakbank Mystery (8670), d Gleneira Chic (20124).
- 1263 B. G. Tomasetti, “Glencorren Felix” (C.R.), brown and white, calved 13th September, 1932, bred by exhibitor, s Scotswood Michael 2nd (7026), d Glencorren Foam (21505).
- 1264 W. Battley and Sons, “Gowrie Park Admiral” (C.R.), brown and white, calved 2nd September, 1932, bred by W. P. Brisbane and Sons, s Tregorland Imperator (7074), d Gowrie Park Annie Laurie (21633).
- 1265 W. P. Brisbane and Sons, “Gowrie Park Scottish Piper” (C.R.), brown and white, calved 1st August, 1932, bred by exhibitors, s Gowrie Park Scottish Patron (7654), d Iris 4th of Carracoorte (9386).
- 1266 W. P. Brisbane and Sons, “Gowrie Park Dudley” (C.R.), brown and white, calved 3rd October, 1932, bred by exhibitors, s Gowrie Park Scottish Patron (7654), d Dolores of Gowrie Park (11703).
- 1267 D. C. Harker, “Thirlmere Chapman” (C.R.), brown and white, calved 4th August, 1932, bred by exhibitor, s Scottish Lord of Gowrie Park (5381), d Coral 4th of Carracoorte (9337).
- 1268 Estate late W. J. Muhlebach, “Retreat Masterman” (Vol. XXVI.), brown and white, calved 10th September, 1932, bred by exhibitor, s Thirlmere Clarrie (9426), d Retreat Marquess (24248).
- 1269 Estate late W. J. Muhlebach, “Retreat Reformer” (Vol. XXVI.), brown and white, calved 4th September, 1932, bred by exhibitor, s Thirlmere Clarrie (9426), d Retreat Poppette (24252).
- 1270 T. Knowles, “Dandy Jock” (C.R.), brown and white, calved 24th August, 1932, bred by exhibitor, s Dandy Patriot (9200), d Dandy Dorothy (15923).
- 1271 T. Knowles, “Dandy Merryboy” (C.R.), brown and white, calved 16th August, 1932, bred by exhibitor, s Beleura Flashdale (7409), d Dandy Princess Betty (17733).
- 1272 W. E. Bunn, “Gladfield Quaker” (C.R.), brown and white, calved 5th September, 1932, bred by exhibitor, s Gladfield Victor (8544), d Oakbank Quandary (18766).
- 1273 W. E. Bunn, “Gladfield Viking” (C.R.), brown and white, calved 15th July, 1932, bred by exhibitor, s Gladfield Quality (8119), d Gladfield Vera (22761).
- 1274 Arthur H. S. Schier, “Scotswood Mamie’s Master” (C.R.), brown and white, calved 13th August, 1932, bred by exhibitor, s Summerhill Digger (7864), d Scotswood Mamie’s Marie (24344).
- 1275 H. L. Webb and Son, “Holly Green Gold Prince” (C.R.), brown and white, calved 2nd September, 1932, bred by exhibitors, s Holly Green Gold Coin (6807), d Holly Green Queenly (18275).
- 1276 H. D. W. Canobio, “Osborne Park Problem” (C.R.), brown and white, calved 14th November, 1932, bred by exhibitor, s Donside Reality (9212), d Osborne Park Peggy (25339).
- 1277 Walter Andrew, “Kelvin Grove Neroe” (C.R.), brown and white, calved 4th July, 1932, bred by exhibitor, s Lady Bank Luminous (5990), d Norma of Gowrie Park (3389).

SMOKE SILKY OAK

**FINE CUT TOBACCO.
1oz. Pkts., 2oz. Flat Tins.**

MATTHEW LANG & CO.

WHOLESALE & FAMILY
Wine & Spirit Merchants.

W. W. Senior, F. W. Stacey.
57 MARKET STREET.

Telephone 267 Central.

102

AYRSHIRES.

- 1278 C. H. Hawkins and Son, "The Valley Mangola" (C.R.), white and brown, calved 10th September, 1932, bred by exhibitors, s The Valley Bandolier (8720), d The Valley Marjory 2nd (19058).
1279 C. H. Hawkins and Son, "The Valley Benambra" (C.R.), white and brown, calved 13th October, 1932, bred by exhibitor, s The Valley Bandolier (8720), d Buntly of Oakbank (5525).
1280 McNab Bros., "Oakbank Sunray" (C.R.), brown and white, calved 30th November, 1932, bred by exhibitors, s Oakbank Gilt Edge (9031), d Oakbank Rayon (Vol. XXVI.).

CLASS.

215. COW, 5 years old or over (in milk)—Prizes—£5; £2; £1;
Card. Entry fee 14/-. Members 8/-.

- 1281 A. W. Gorman, "Cathcart Lady Mac" (19717), white and red, calved 25th October, 1928, bred by exhibitor, s Poppy's Advance of Ben Kell (3567), d Ladylike of Cathcart (9143).
1282 W. P. Brisbane and Sons, "Gowrie Park Lilac" (16260), brown and white, calved 6th September, 1925, bred by exhibitors, s Night Watch of Gowrie Park (4957), d Larkspur of Gowrie Park (10811).
1283 W. P. Brisbane and Sons, "Melba of Gowrie Park" (13206), white and brown, calved 12th September, 1923, bred by exhibitors, s Scottish Pride of Gowrie Park (3797), d Maimie of Gowrie Park (8405).
1284 A. V. Thomson, "Gleneira Honeyflower 2nd" (21524), white and brown, calved 22nd September, 1928, bred by A. Buchanan and Sons, s Gleneira Desmond (6738), d Gleneira Honeyflower (14478).
1285 T. Knowles, "Dandy Mab" (23610), brown and white, calved 10th April, 1929, bred by exhibitor, s Glencourt Prince (5935), d Mab of Beleura (14233).
1286 W. and J. Cockbill, "Warrook Favourite 2nd" (22188), brown and white, calved 8th March, 1929, bred by W. C. Greaves, s Fashion's Optimist of Warrook (4704), d Warrook Favourite (14853).
1287 W. E. Bunn, "Gladfield Valetta" (20050), white and brown, calved 3rd September, 1928, bred by exhibitor, s Mervyn of Gleneira (3827), d Gladfield Valerie (16080).
1288 Arthur H. S. Schier, "Scotswood Pearl" (18930), brown and white, calved 1st August, 1926, bred by exhibitor, s Bellboy of Oakbank (3545), d Pearl Queen of Wethersdane (7452).
1289 Arthur H. S. Schier, "Scotswood Bud" (15473), brown and white, calved 12th November, 1924, bred by exhibitor, s Bellboy of Oakbank (3545), d Boronia 2nd of Pine Grove (4626).
1290 C. H. Hawkins and Son, "The Valley Marjory 2nd" (19058), brown and white, calved 10th September, 1926, bred by exhibitors, s Donald of The Valley (4077), d Marjory of Alanvale (7361).
1291 C. H. Hawkins and Son, "Patience of The Valley" (9266), white and brown, calved 30th November, 1920, bred by exhibitors, s Commodore of Langley Park (1388), d Pride of Bundara (4269).
1292 C. H. Hawkins and Son, "The Valley Phyllis 2nd" (19063), white and brown, calved 2nd November, 1927, bred by exhibitors, s Radium's Farewell of Olive Dale (4342), d Phyllis of The Valley (9270).

CLASS.

216. COW, 5 years old or over (in calf)—Prizes—£5; £2; £1;
Card. Entry fee 14/-. Members 8/-.

- 1293 R. Calder, "Invergordon Ladybird" (20367), brown and white, calved 24th May, 1928, bred by exhibitor, s Glen-Avon Nestor (5757), d Rosebud of Invergordon (8541).
1294 John M. Buchanan, "Gleneira Hawthorn" (20131), brown and white, calved 15th September, 1927, bred by A. Buchanan and Sons, s Algie of Oakbank (4967), d Honey Bee of Gleneira (6146).
1295 J. R. and J. Pettitt Bros., "Blinkbrae Vida 3rd" (17345), red and white, calved 4th September, 1927, bred by exhibitors, s Happy Jack of Gleneira" (3813), d Blinkbrae Vida 2nd (15767).
1296 J. M. Drane, "Olive Dale Birdy" (16308), brown and white, calved 4th October, 1925, bred by W. A. Oliver, s Olive Dale Brightlight (5997), d Buttercup of Olive Dale (14037).
1297 T. Knowles, "Beleura Solo 2nd" (19513), white and brown, calved 15th August, 1927, bred by Sir George Tallis, s Sunshine of Olive Dale (4343), d Solo of Lady Bank (5688).

SMOKE SILKY OAK

FINE CUT TOBACCO.
1oz. Pkts., 2oz. Flat Tins.

MATTHEW LANG & CO.

WHOLESALE & FAMILY

Wine & Spirit Merchants.

W. W. Senior, F. W. Stacey.
57 MARKET STREET.

Telephone 267 Central.

AYRSHIRES.

103

- 1298 T. Knowles, "Dandy Melba" (23611), brown and white, calved 9th February, 1929, bred by exhibitor, s Dandy Brilliant Boy (5934), d Dandy Dorothy (15923).
- 1299 A. Facey and Sons, "Fairview Lady Jean" (17888), brown and white, calved 10th July, 1926, bred by J. H. and R. M. Anderson, s Crescent Farm Beryl's Jock (6629), d Fairview Jean 2nd (17878).
- 1300 Arthur H. S. Schier, "Scotswood Fuchsia" (14146), red and white, calved February, 1923, bred by exhibitor, s Bellboy of Oakbank (3545), d Flirtation of Inverleigh.
- 1301 Arthur H. S. Schier, "Scotswood Shirley" (22079), brown and white, calved 22nd July, 1928, bred by exhibitor, s Federal of Warrook (5484), d Scotswood Stylish (14161).
- 1302 H. L. Webb and Son, "Holly Green Queenly" (18275) (twin), brown and white, calved 12th September, 1927, bred by exhibitors, s Holly Green Masher (6075), d Lily's Queen of Holly Green (11495).
- 1303 Walter Andrew, "Maudie of Kelvin Grove" (13089), brown and white, calved 31st August, 1924, bred by exhibitor, s Alister of Glengowrie (3707), d Malua of Kelvin Grove (6992).
- 1304 Walter Andrew, "Glengowrie Blossom 2nd" (23870), brown and white, calved 6th November, 1927, bred by A. T. N. Facey, s Reality of Olive Dale (5612), d Blossom of Glengowrie (3846).
- 1305 C. H. Hawkins and Son, "The Valley Blonde 2nd" (19051), white and brown, calved 17th August, 1927, bred by exhibitors, s Radium's Farewell of Olive Dale (4342), d Beatrice of The Valley (9228).
- 1306 A. M. McLellan, "Beleura Lobelia 3rd" (19492), brown and white, calved 15th August, 1927, bred by Sir George Tallis, s Starlight of Beleura (5701), d Lobelia of Gleneira (10830).
- 1307 W. E. Bunn, "Gladfield Pearlle" (20045), brown and white, calved 28th July, 1926, bred by exhibitor, s Mervyn of Gleneira (3827), d Petal of Gladfield (11797).

CLASS.

217. COW, 4 years old (in milk)—Prizes—£4; £2; £1; Card. Entry fee 14/-. Members 8/-.

- 1308 W. E. Bunn, "Gladfield Picture" (22759), white and brown, calved 1st July, 1929, bred by exhibitor, s Mervyn of Gleneira (3827), d Gladfield Petrel (16079).
- 1309 W. E. Bunn, "Gladfield Adorn" (22758), white and brown, calved 19th September, 1929, bred by exhibitor, s Mervyn of Gleneira (3827), d Arnica of Oakbank (5486).
- 1310 W. H. Onley, "Holm Iris" (21781), brown and white, calved 11th September, 1929, bred by exhibitor, s Pride of Thirlmere (4068), d Ida of Kelvin Grove (11539).
- 1311 T. Knowles, "Dandy Shamrock" (Vol. XXVI.), white and brown, calved 18th December, 1929, bred by exhibitor, s Beleura Sarchedon (6110), d Beleura Pansy (15720).
- 1312 W. and J. Cockbill, "Fulham Twinkle" (21432), white and red, calved 4th October, 1929, bred by exhibitors, s The Laird of Sparrovale (2957), d Fulham Trilby (16060).
- 1313 Arthur H. S. Schier, "Scotswood Mossrose" (24351), brown and white, calved 24th August, 1929, bred by exhibitor, s Federal of Warrook (5484), d Modena of Glencairn (3015).
- 1314 Arthur H. S. Schier, "Scotswood Marge" (24345), brown and white, calved 28th September, 1929, bred by exhibitor, s Scotswood Mamie's Earl (6385), d Scotswood Margaret (16617).
- 1315 H. L. Webb and Son, "Holly Green Quest's Treasure" (21775), brown and white, calved 11th August, 1929, bred by exhibitors, s Holly Green Masher (6075), d Quest of Holly Green (14280).

CLASS.

218. COW, 4 years old (in calf)—Prizes—£4; £2; £1; Card. Entry fee 14/-. Members 8/-.

- 1316 J. H. Goddard, "Donside Lydo Lady" (23657), brown and white, calved 16th October, 1929, bred by S. Whiteside, s Olive Dale Chum (6341), d Donside Loco Lady (23656).
- 1317 John M. Buchanan, "Gleneira Lapstone" (22837), white and red, calved 11th October, 1929, bred by A. Buchanan and Sons, s Gleneira Knight (7608), d Gleneira Lapwing (20136).

SMOKE SILKY OAK

FINE CUT TOBACCO.
1oz. Pkts., 2oz. Flat Tins.

CHATEAU TANUNDA BRANDY.

104

AYRSHIRES.

- 1318 B. G. Tomasetti, "Glencorren Foam" (21505), red and white, calved 7th August, 1929, bred by exhibitor, s Glen Athol Brilliant (6729), d Fashionable of Glen Athol (12242).
- 1319 A. W. Gorman, "Cathcart Music" (21143), white and brown, calved 11th September, 1929, bred by exhibitor, s Poppy's Advance of Ben Kell (3567), d Maisie of Cathcart (11079).
- 1320 W. P. Brisbane and Sons, "Gowrie Park Melody" (23912), brown and white, calved 16th September, 1929, bred by exhibitors, s Gowrie Park Scottish Standard (6262), d Melba of Gowrie Park (13206).
- 1321 D. C. Harker, "Thirlmere Adorn" (22138), brown and white, calved 13th October, 1929, bred by exhibitor, s Scottish Lord of Gowrie Park (5381), d Thirlmere Agnes (14895).
- 1322 C. H. Hawkins and Son, "The Valley Question" (24413), brown and white, calved 25th October, 1929, bred by exhibitors, s The Valley Mendel (7060), d The Valley Quality (14920).

CLASS.

219. **HEIFER, 3 years old (in milk)—Prizes—£4; £2; £1; Card.**
Entry fee 14/-. Members 8/-.

- 1323 W. H. Onley, "Holm Butterwinks" (22999), white and brown, calved 1st September, 1930, bred by exhibitor, s Eldorado Statesman (7520), d Holm Buttercup (20348).
- 1324 B. G. Tomasetti, "Glencorren Milkmaid" (22833), red and white, calved 19th August, 1930, bred by exhibitor, s Scotswood Michael 2nd (7026), d Leithvale Marjorie (20469).
- 1325 W. P. Brisbane and Sons, "Gowrie Park Luxury" (23910), brown and white, calved 5th September, 1930, bred by exhibitors, s Gowrie Park Scottish Patron (7654), d Leaflet of Gowrie Park (13202).
- 1326 Francis Bell, "Pine Grove Rosella" (25348), white and brown, calved 20th August, 1930, bred by exhibitor, s Pine Grove Ronald (5751), d Pine Grove Madge 2nd (16529).
- 1327 T. Knowles, "Dandy Duchess" (24780), brown and white, calved 29th July, 1930, bred by exhibitor, s Beleura Flashdale (7409), d Dandy Dorothy (15923).
- 1328 Arthur H. S. Schier, "Scotswood Janet 2nd" (Vol. XXVI.), brown and white, calved 3rd August, 1930, bred by exhibitor, s Summerhill Digger (7864), d Scotswood Jeanette (10298).
- 1329 Arthur H. S. Schier, "Scotswood Peeress" (25438), brown and white, calved 20th September, 1930, bred by exhibitor, s Summerhill Digger (7864), d Scotswood Pearl (18930).
- 1330 Arthur H. S. Schier, "Scotswood Pamela" (25437), brown and white, calved 21st September, 1930, bred by exhibitor, s Scotswood Prelate (8326), d Glencairn Princess Brilliant (22820).
- 1331 C. H. Hawkins and Son, "The Valley Babs" (24401), white and brown, calved 7th October, 1930, bred by exhibitors, s Sunlight of The Valley (5500), d Bunt of Oakbank (5525).
- 1332 C. H. Hawkins and Son, "The Valley Alert" (25513), white and brown, calved 5th October, 1930, bred by exhibitors, s Sunlight of The Valley (5500), d The Valley Adage (19049).

CLASS.

220. **HEIFER, 3 years old (in calf)—Prizes—£4; £2; £1; Card.**
Entry fee 14/-. Members 8/-.

- 1333 John M. Buchanan, "Gleneira Diadem" (22836), brown and white, calved 10th September, 1930, bred by exhibitor, s Gleneira Knight (7608), d Gleneira Dandelion (18034).
- 1334 A. W. Gorman, "Cathcart Bridesmaid" (22588), red and white, calved 3rd August, 1930, bred by exhibitor, s Ben Kell Watford (6551), d Cathcart Bright (14840).
- 1335 Estate late W. J. Muhlebach, "Retreat Pet" (24250), brown and white, calved 12th August, 1930, bred by W. J. Muhlebach, s Wattle Park Bonnie Doon (8357), d Retreat Poppy (16559).
- 1336 Estate late W. J. Muhlebach, "Retreat Poppette" (24252), brown and white, calved 20th September, 1930, bred by W. J. Muhlebach, s Wattle Park Bonnie Doon (8357), d Retreat Poppy's Queen (20672).
- 1337 Mill Bros., "Glen Cooee Festivity" (23822), brown and white, calved 13th September, 1930, bred by exhibitors, s Oakbank Radio (5983), d Glen Cooee Fidelity (15086).
- 1338 H. L. Webb and Son, "Holly Green Golden Queen" (24021), white and brown, calved 11th January, 1931, bred by exhibitors, s Holly Green Gold Coin (6807), d Lily's Queen of Holly Green (11495).

SMOKE SILKY OAK FINE CUT TOBACCO.
1oz. Pkts., 2oz. Flat Tins.

SEPPELT'S FAMOUS WINES.

AYRSHIRES.

105

CLASS.

**221. HEIFER, 2 years old (in milk)—Prizes—£4; £2; £1; Card.
Entry fee 14/-, Members 8/-.**

- 1339 J. H. Goddard, "Inverurie Annetta" (25161), brown and white, calved 8th September, 1931, bred by exhibitor, s Glen Cooee Editor (7600), d Oakbank Adeline (18690).
- 1340 John M. Buchanan, "Gleneira Lady Gay" (23843), red and white, calved 12th August, 1931, bred by exhibitor, s Gleneira Knight (7608), d Lady McGowan of Gleneira (11751).
- 1341 John M. Buchanan, "Gleneira Deborah" (Vol. XXVI.), red and white, calved 22nd September, 1931, bred by exhibitor, s Gleneira Don (7603), d Gleneira Decoy (20126).
- 1342 W. P. Brisbane and Sons, "Fairview Dainty Jane" (24877), brown and white, calved 8th July, 1931, bred by J. H. and R. M. Anderson, s Fairview Combination (8096), d Fairview Jane (17877).
- 1343 W. P. Brisbane and Sons, "Gowrie Park Russet" (Vol. XXVI.), brown and white, calved 2nd July, 1931, bred by exhibitors, s Gowrie Park Scottish Standard (6262), d Rosalind of Gowrie Park (7082).
- 1344 Francis Bell, "Pine Grove Phyllis" (Vol. XXVI.), brown and white, calved 19th August, 1931, bred by exhibitor, s Gay Lad of Yarra (4937), d Pine Grove Ruth (14403).
- 1345 A. V. Thomson, "Karmala Scottish Lass" (25163), red and white, calved 4th November, 1931, bred by exhibitor, s Gowrie Park Scottish Patron (7654), d Gowrie Park Lisette (21647).
- 1346 T. Knowles, "Dandy Queen Mab" (Vol. XXVI.), brown and white, calved 8th July, 1931, bred by exhibitor, s Beleura Flashdale (7409), d Dandy Mab (23610).
- 1347 T. Knowles, "Dandy Princess Victoria" (Vol. XXVI.), white and brown, calved 30th August, 1931, bred by exhibitor, s Beleura Pensive (7968), d Dandy Princess Betty (17733).
- 1348 Arthur H. S. Schier, "Scotswood Alert 2nd" (Vol. XXVI.), brown and white, calved 30th August, 1931, bred by exhibitor, s Summerhill Digger (7864), d Scotswood Adoration 2nd (18910).
- 1349 Arthur H. S. Schier, "Scotswood Starbright" (Vol. XXVI.), brown and white, calved 14th December, 1931, bred by exhibitor, s Summerhill Digger (7864), d Scotswood Iona Star (23226).
- 1350 H. L. Webb and Son, "Holly Green Annie" (25118), brown and white, calved 18th July, 1931, bred by exhibitors, s Holly Green Aid (7694), d Holly Green Actress (15625).
- 1351 C. H. Hawkins and Son, "The Valley Maisie" (25518), brown and white, calved 20th August, 1931, bred by exhibitor, s The Valley Bandolier (8720), d Marjory of The Valley (13582).

CLASS.

**222. HEIFER, 2 years old (not in milk and not necessarily in calf)
—First prize, £4; second prize, £2; third prize, £1 (presented by Messrs. D. and W. Chandler); fourth prize, Card.
Entry fee 14/-, Members 8/-.**

- 1352 T. Knowles, "Dandy Lulu" (Vol. XXVI.), white and brown, calved 29th November 1931, bred by exhibitor, s Beleura Pensive (7968), d Dandy Emma (19822).
- 1353 W. and J. Cockbill, "Fulham Clare" (Vol. XXVI.), white and red, calved 24th August, 1931, bred by exhibitors, s The Laird of Sparrovale (2957), d Cora of Burnside (8894).
- 1354 A. Facey and Sons, "Fairview Lady Marion" (Vol. XXVI.), brown and white, calved 20th July, 1931, bred by J. H. and R. M. Anderson, s Longlands Bonnie Willie 2nd (6874), d Fairview Lady Jean (17888).
- 1355 Mill Bros., "Glen Cooee Question" (24949), brown and white, calved 22nd September, 1931, bred by exhibitors, s Oakbank Benefactor (8281), d Bundella Quality (22544).
- 1356 Walter Andrew, "Kelvin Grove Folly" (24062), brown and white, calved 27th August, 1931, bred by exhibitor, s Lady Bank Luminous (5990), d Kelvin Grove Fuchsia (16362).

SMOKE SILKY OAK FINE CUT TOBACCO.
1oz. Pkts., 2oz. Flat Tins.

CLASS.

223. HEIFER, 1 year old—Prizes—£3; £2; £1; Card. Entry fee 10/-. Members 7/-.

- 1357 Sunny Creek Calf Club (owner, Mary Battley), "Hollybank Jewel" (25105), brown and white, calved 7th July, 1932, bred by W. Battley and Sons, s Scottish Progress of Gowrie Park (4963), d Bonnie Jean of Hollybank (11601).
- 1358 Caldermeade Calf Club (owner, W. R. Onley), "Holm Agnes" (C.R.), red and white, calved 20th August, 1932, bred by W. H. Onley, s Holm Bradman (8614), d Holm Allie (21777).
- 1359 W. P. Brisbane and Sons, "Gowrie Park Music" (C.R.), brown and white, calved 2nd October, 1932, bred by exhibitors, s Gowrie Park Scottish Standard (6262), d Melba of Gowrie Park (13206).
- 1360 Francis Bell, "Pine Grove Josie" (Vol. XXVI.), white and brown, calved 3rd August, 1932, bred by exhibitor, s Yarra Glen (9452), d Pine Grove Mignonette 2nd (18841).
- 1361 D. C. Harker, "Thirlmere Petals" (C.R.), brown and white, calved 14th October, 1932, bred by exhibitor, s Scottish Lord of Gowrie Park (5381), d Thirlmere Petunia (16845).
- 1362 Estate late W. J. Muhlebach, "Retreat Jessica" (Vol. XXVI.), brown and white, calved 8th September, 1932, bred by exhibitor, s Thirlmere Clarrie (9426), d Retreat Iris (18875).
- 1363 T. Knowles, "Dandy Rose Marie" (C.R.), brown and white, calved 5th September, 1932, bred by exhibitor, s Beleura Flashdale (7409), d Fernhill Rosina (16032).
- 1364 T. Knowles, "Dandy Empress" (C.R.), brown and white, calved 11th October, 1932, bred by exhibitor, s Dandy Baronet (9197), d Dandy Adeline (24776).
- 1365 W. and J. Cockbill, "Fulham Twitter" (C.R.), white and red, calved 15th September, 1932, bred by exhibitors, s Glengowrie Squire (8913), d Fulham Twinkle (21432).
- 1366 A. Facey and Sons, "Glengowrie Peeress" (Vol. XXVI.), brown and white, calved 9th July, 1932, bred by exhibitors, s Glengowrie Baronet (8562), d Glengowrie Peri 2nd (Vol. XXVI.).
- 1367 Mill Bros., "Glen Cooee Era" (C.R.), brown and white, calved 27th September, 1932, bred by exhibitors, s Glen Cooee Rampion (8127), d Eva of Glen Cooee (13865).
- 1368 Arthur H. S. Schier, "Scotswood Balm" (C.R.), white and red, calved 12th September, 1932, bred by exhibitor, s Scotswood Prelate (8326), d Scotswood Blanche (18913).
- 1369 Arthur H. S. Schier, "Scotswood Flirtation 2nd" (C.R.), brown and white, calved 29th September, 1932, bred by exhibitor, s Summerhill Digger (7864), d Scotswood Fuchsia (14146).
- 1370 H. L. Webb and Son, "Holly Green Gloria" (25122), brown and white, calved 6th September, 1932, bred by exhibitors, s Holly Green Royalty (8965), d Holly Green Gaiety (24020).
- 1371 H. L. Webb and Son, "Holly Green Annetta" (25117), brown and white, calved 14th August, 1932, bred by exhibitors, s Holly Green Aid (7604), d Holly Green Aletta (20334).
- 1372 Walter Andrew, "Kelvin Grove Advice" (25167), brown and white, calved July, 1932, bred by exhibitor, s View Hill Model 2nd (8724), d Oakbank Advice (18691).
- 1373 C. H. Hawkins and Son, "The Valley Primrose" (C.R.), brown and white, calved 30th September, 1932, bred by exhibitors, s The Valley Bandolier (8720), d The Valley Patience 2nd (23282).

CLASS.

224. *HEIFER, 1 year old (Special)—Prizes—£3; £2; £1; Card. Entry fee 2/-. Open to members of Children's Stock Clubs only.

- 1374 Sunny Creek Calf Club (owner, Mary Battley), "Hollybank Jewel" (25105). (See also Class 223.)
- 1375 Caldermeade Calf Club (owner, W. R. Onley), "Holm Agnes." (See also Class 223.)

THE YORKSHIRE INSURANCE Co. Ltd.

THE LEADING LIVE STOCK Co. in the World

Full particulars apply at Office on Show Grounds, or 26 QUEEN ST.

Every **"NUGGET"** tin opens with a twist 3d., 6d. & 10d.

AYRSHIRES.

107

CLASS.

225. ***HEIFER, 3 years old (Special).**
 1376 W. H. Onley, "Holm Butterwinks" (22999). (See also Class 219.)
 1377 John M. Buchanan, "Gleneira Diadem" (22836). (See also Class 220.)
 1378 A. W. Gorman, "Cathcart Bridesmaid" (22588). (See also Class 220.)
 1379 W. P. Brisbane and Sons, "Gowrie Park Luxury" (23910). (See also Class 219.)
 1380 Mill Bros., "Glen Cooe Festivity" (23822). (See also Class 220.)
 1381 Arthur H. S. Schier, "Scotswood Janet 2nd" (Vol. XXVI.). (See also Class 219.)
 1382 Arthur H. S. Schier, "Scotswood Pamela" (25437). (See also Class 219.)
 1383 Arthur H. S. Schier, "Scotswood Peeress" (25438). (See also Class 219.)
 1384 H. L. Webb and Son, "Holly Green Gaiety" (24020), brown and white, calved 18th September, 1930, bred by exhibitors, s Holly Green Gold Dust (7697), d Holly Green Queen's Gift (20339).
 1385 H. L. Webb and Son, "Holly Green Golden Queen" (24021). (See also Class 220.)
 1386 C. H. Hawkins and Son, "The Valley Babs" (24401). (See also Class 219.)

CONDITIONS (CLASS 225).

For the purposes of this Competition each exhibitor will be allowed, at the date of entry for 1931 Show, to nominate, by name, at 1/- per head, up to 10 yearlings that are duly entered in the Calf Roll, and to draw on such nominations as desired until 1933, but not thereafter.

A Special Class will be provided for yearling heifers in 1931, 2-year-olds in 1932, 3-year-olds in 1933, 4-year-olds in 1934, and 5-year-olds in 1935.

Each exhibitor will be allowed to make two entries in this Special Class each year over and above those entered in the Ordinary Open Classes provided for animals of the corresponding age, all of which shall also be eligible for the Special Class if duly nominated.

Entry fee for the Special Class each year will be 2/6 each for animals also entered in the Open Classes, and 10/- (non-member), 7/- (member) for animals not so entered.

The Judge will be requested each year to place the first ten animals in the Special Class in order of merit, the first-prize animal to be given 10 points, the second 9 points, and so on, and the animal competing at the 1935 Show, which has gained the greatest number of points during the competition, to be the winner.

The Victorian Branch of the Ayrshire Cattle Herd Book Society of Australasia has donated £50 to be awarded (£5, £3 and £2) as cash prizes for first, second and third animal in the Special Class each year, the aggregate points to be taken into consideration only at the conclusion of the competition.

In addition to the annual cash prizes, a trophy valued at 30 guineas, donated by Mr. W. Cockbill (the President of the Ayrshire Cattle Herd Book Society), will be presented to the exhibitor of the winning animal. Winners:—1931 and 1932: W. P. Brisbane and Sons' "Gowrie Park Luxury" (23910).

A Special Prize of £10/10/-, donated by the Ayrshire Cattle Herd Book Society of Australasia (Victorian Branch), will be awarded, in 1935, to the exhibitor of the animal in the above class which gives the greatest total amount of butter fat under the Government Test during the progress of the competition, provided the animal is exhibited at at least three Shows, including the 1935 Show.

THE YORKSHIRE INSURANCE Co. Ltd.

THE LEADING LIVE STOCK Co. in the World.

Full particulars apply at Office on Show Grounds, or 26 QUEEN ST.

THE YORKSHIRE INSURANCE Co. Ltd.
THE LEADING LIVE STOCK Co. in the World
Full particulars apply at Office on Show Grounds, or 26 QUEEN ST.

108

AYRSHIRES.

CLASS.

226. ***GROUP PRIZES** (Special), one male and two females, any age. Exhibits must have been the property of the exhibitor for six months prior to the Show. Competition for these prizes is limited to animals entered in the ordinary classes—Prizes—£4; £1; Card. Entry fee 14/-, Members 8/-.

- 1387 B. G. Tomasetti.
- 1388 W. P. Brisbane and Sons.
- 1389 Estate late W. J. Muhlebach.
- 1390 A. Facey and Sons.
- 1391 W. E. Bunn.
- 1392 Arthur H. S. Schier.
- 1393 C. H. Hawkins and Son.

CLASS.

227. ***GROUP PRIZES** (Special), one male and two females, or, alternatively, three females, any age, by the same sire and bred by exhibitor. Competition for these prizes is limited to animals entered in the ordinary classes—Prizes—£6/6/-; £3/3/-; £1/1/-; of which £5/5/- is presented by the Ayrshire Cattle Herd Book Society of Australasia. Entry fee 16/-, Members 10/-.

- 1394 John M. Buchanan.
- 1395 A. W. Gorman.
- 1396 W. E. Bunn.
- 1397 Arthur H. S. Schier.
- 1398 Arthur H. S. Schier.
- 1399 H. L. Webb and Son.

CLASS.

228. ***AYRSHIRE DERBY SWEEPSTAKES, 1933.**—A Sweepstakes of £1 each (10/- at time of nomination and 10/- at date of general entry for Show), with £3 added, for Heifers calved between 1st July, 1930, and 30th June, 1931, inclusive. Prizes—£6/15/-; £4/10/-; £2/5/-.

- 1400 John M. Buchanan, "Gleneira Diadem" (22836). (See also Class 220.)
- 1401 W. P. Brisbane and Sons, "Gowrie Park Luxury" (23910). (See also Class 219.)
- 1402 Arthur H. S. Schier, "Scotswood Janet 2nd" (Vol. XXVI.). (See also Class 219.)
- 1403 Arthur H. S. Schier, "Scotswood Peeress" (25438). (See also Class 219.)
- 1404 H. L. Webb and Son, "Holly Green Golden Queen" (24021). (See also Class 220.)

CLASS.

229. ***SPECIAL PRIZE**, of £2/2/- (donated by H. L. Webb, Esq.), will be awarded for the best vessel. If the winning cow or heifer has given 100 lbs. of butter-fat above the standard for her age, under the Government Herd Test conditions, the prize will be increased to £3/3/-, and if the winner has yielded 150 lbs. of butter-fat above such standard, the prize will be increased to £4/4/-. Entry fee 1/-. (Competition in this class is limited to animals (in milk) entered in the ordinary classes, and the judge may order the exhibits to be milked dry before making his final awards.)

- 1405 Mrs. E. M. Gange.
- 1406 B. G. Tomasetti.
- 1407 A. W. Gorman.
- 1408 W. P. Brisbane and Sons.

CHATEAU TANUNDA BRANDY.

THE YORKSHIRE INSURANCE Co. Ltd.
THE LEADING LIVE STOCK Co. in the World.
Full particulars apply at Office on Show Grounds, or 26 QUEEN ST.

AYRSHIRES.

109

- 1409 Estate late W. J. Muhlebach.
- 1410 T. Knowles.
- 1411 T. Knowles.
- 1412 W. E. Bunn.
- 1413 W. E. Bunn.
- 1414 Arthur H. S. Schier.
- 1415 Arthur H. S. Schier.
- 1416 Arthur H. S. Schier.
- 1417 C. H. Hawkins and Son.

TYPE AND UTILITY DIVISION.

CLASS.

230. *BULL, 1 year old. A bull will be eligible for entry in this class if his dam has obtained her certificate under Government Herd Test since 1st July, 1924. Judging will be on points, 50 points being allowed for type and 50 for production, on the basis of one point for every 5 lbs. of butter-fat actually produced by the bull's dam, over and above the amount required to gain her official certificate. The owners of exhibits in this class have the option of stating on their entry forms the prices at which they are prepared to sell such exhibits. Prices so given are to be published in the Catalogue, and, when a price has been published, the owner shall be compelled to accept such price, except in the event of two or more persons claiming the bull at the published price prior to 6 p.m. on the day preceding the Ayrshire Cattle Sales, when such bull will be submitted to auction and sold to one of such claimants at any price in advance of the published price. (Special)—Prizes—£5; £3; £1. Entry fee 14/-, Members 8/-.

- 1418 Mrs. E. M. Gange, "Roseleigh Statesman" (C.R.), brown and white, calved 19th October, 1932, bred by exhibitor, s Cathcart Marvel (8820), d Roseleigh Starlight (20702).
- 1419 Parker Bros., "Delamere Havelock" (9203), white and brown, calved 6th September, 1932, bred by exhibitors, s Delamere Highland (8515), d Cathcart Hetty (21137).
- 1420 John M. Buchanan, "Gleneira Dick" (C.R.), (See also Class 214.)
- 1421 John M. Buchanan, "Gleneira Chaplain" (C.R.). (See also Class 214.)
- 1422 B. G. Tomasetti, "Glencorren Felix" (C.R.). (See also Class 214.)
- 1423 B. G. Tomasetti, "Glencorren Viscount" (C.R.), brown and white, calved 18th September, 1932, bred by exhibitor, s Scotswood Michael 2nd (7026), d Glencorren Violetta (20120).
- 1424 A. W. Gorman, "Cathcart Advance" (C.R.), white and red, calved 28th November, 1932, bred by exhibitor, s Poppy's Advance of Ben Kell (3567), d Begonia of Sunnyside (7990).
- 1425 A. W. Gorman, "Cathcart Music's Boy" (C.R.), white and brown, calved 5th August, 1932, bred by exhibitor, s Hyde Park Dolly's Record (8616), d Cathcart Music (21143).
- 1426 A. W. Gorman, "Cathcart Marshal" (C.R.), brown and white, calved 25th July, 1932, bred by exhibitor, s Hyde Park Dolly's Record (8616), d Cathcart Mayflower (19719).
- 1427 W. P. Brisbane and Sons, "Gowrie Park Scottish Piper" (C.R.). (See also Class 214.)
- 1428 W. C. Cayley, "Riversdale Old Gold" (9379), brown and white, calved 14th September, 1932, bred by exhibitor, s Hot Stuff of Sparrovale (5465), d Joy Queen of Riversdale (13304).
- 1429 W. C. Cayley, "Riversdale Grand Opera" (Vol. XXVI.), brown and white, calved 15th September, 1932, bred by exhibitor, s Hot Stuff of Sparrovale (5465), d Riversdale Opera Queen (20689).
- 1430 T. Knowles, "Dandy Merryboy" (C.R.). (See also Class 214.)
- 1431 T. Knowles, "Dandy Jamie" (C.R.), brown and white, calved 22nd August, 1932, bred by exhibitor, s Dandy Prince Charlie (8839), d Dandy Mab (23610).
- 1432 H. L. Webb and Son, "Holly Green Gold Prince" (C.R.). (See also Class 214.)

Prizes in the following Classes are presented by the Government of Victoria.

Cows competing in these Classes must have gained a Government Herd Testing Certificate during the year ending 31st July, 1933.

Judges will award numerical estimate, not exceeding 100 points, to all competitors in each Class for type and conformation.

Cow which has given highest yield of butter fat in Class to receive the highest number of points that the Judge awarded in the same Class for type; others, pro rata.

CLASS.

231. *COW, (Certificate, mature cow standard) (Special)—Prizes—£4; £2; £1. Entry fee 14/-. Members 8/-.

- 1433 Parker Bros., "Heiress of Cathcart" (13521), red and white, calved 29th July, 1924, bred by A. W. Gorman, s Poppy's Advance of Ben Kell (3567), d Hazel of Cathcart (6364).
- 1434 A. W. Gorman, "Muriel of Cathcart" (13522), brown and white, calved 28th September, 1924, bred by exhibitor, s Poppy's Advance of Ben Kell (3567), d Maisie of Cathcart (11079).
- 1435 A. W. Gorman, "Favourite of Cathcart" (12141), red and white, calved 20th August, 1923, bred by exhibitor, s Poppy's Advance of Ben Kell (3567), d Duchess of Cathcart (5148).
- 1436 W. and J. Cockbill, "Fulham Vanity" (10920), brown and white, calved 25th July, 1922, bred by exhibitors, s The Laird of Sparrovale (2957), d Vanity of Warrook (2546).

CLASS.

232. *COW (Certificate, junior or senior 4-year-old standard) (Special)—Prizes—£4; £2; £1. Entry fee 14/-. Members 8/-.

- 1437 T. Knowles, "Beleura Solo 2nd" (19513). (See also Class 216.)

233. *COW (Certificate, junior or senior 3-year-old standard) (Special)—Prizes—£4; £2; £1. Entry fee 14/-. Members 8/-.

- 1438 Mrs. E. M. Gange, "Roseleigh Edna" (23207), white and brown, calved 16th June, 1929, bred by exhibitor, s Roseleigh Baronet (7005), d Roseleigh Dorothy (20693).
- 1439 B. G. Tomasetti, "Glencorren Foam" (21505). (See also Class 218.)
- 1440 A. W. Gorman, "Cathcart Lady Mac" (19717). (See also Class 215.)
- 1441 T. Knowles, "Dandy Mab" (23610). (See also Class 215.)
- 1442 T. Knowles, "Dandy Melba" (23611). (See also Class 216.)

CLASS.

234. *HEIFER (Certificate, junior or senior 2-year-old standard) (Special)—Prizes—£4; £2; £1. Entry fee 14/-. Members 8/-.

- 1443 John M. Buchanan, "Gleneira Diadem" (22836). (See also Class 220.)
- 1444 John M. Buchanan, "Gleneira Lapstone" (22837). (See also Class 218.)
- 1445 B. G. Tomasetti, "Glencorren Milkmaid" (22833). (See also Class 219.)
- 1446 A. W. Gorman, "Cathcart Music" (21143). (See also Class 218.)
- 1447 A. W. Gorman, "Cathcart Bridesmaid" (22588). (See also Class 220.)
- 1448 Estate late W. J. Muhlebach, "Retreat Pet" (24250). (See also Class 220.)
- 1449 T. Knowles, "Dandy Duchess" (24780). (See also Class 219.)
- 1450 W. and J. Cockbill, "Fulham Virtuous" (22753), white and red, calved 7th May, 1930, bred by exhibitors, s The Laird of Sparrovale (2957), d Fulham Virtue (13340).