

AYRSHIRES.

111

THE AYRSHIRE CHALLENGE CUP.

To be awarded annually to the exhibitor of the Best Two-Year-Old Ayrshire Heifer at the Melbourne Royal Show. Particulars of each award will be engraved on the Cup, and the successful exhibitor will have the right to hold the Cup until just prior to the next Show, when it shall be returned to the Secretary of The Ayrshire Cattle Herd Book Society of Australasia.

Winners.—1926: A. McLellan—"My Doris of Fair Vale" (13986). 1927: A. T. N. Facey—"Olive Dale Bonnie Lass" (16509). 1928: A. Buchanan and Sons—"Gleneira Dandelion" (18034). 1929: D. C. Harker—"Thirlmere Adeline" (19071). 1930: W. J. Muhlebach—"Retreat Mademoiselle" (20670). 1931: W. P. Brisbane and Sons—"Gowrie Park Soprano" (23917). 1932: Estate late W. J. Muhlebach—"Retreat Pet" (24250).

GLENGOWRIE BREEDERS' CUP.

Cup, valued at 40 guineas, presented by A. T. N. Facey, Esq., for the Best Group of three Ayrshire Females (one 4 years old or over, one 3 years old, and one 2 years old), all bred by the exhibitor. The Cup to be held by each winner for one year, and the exhibitor winning the Cup the greatest number of times during the period of ten consecutive Shows to become the owner.

Winners.—1927: W. P. Brisbane and Sons. 1928: W. P. Brisbane and Sons. 1929: W. P. Brisbane and Sons. 1930: Arthur H. S. Schier. 1931: W. P. Brisbane and Sons. 1932: W. P. Brisbane and Sons.

A Special Ribbon will be awarded to the most successful exhibitor in this Section. Three points will be awarded for a first prize in each numbered class, two points for a second prize, and one point for a third prize.

CHAMPION PRIZES OF AUSTRALIA.

AYRSHIRE BULL (excluding 1-year-old class)—Government Certificate and Society's Sash.

RESERVE CHAMPION AYRSHIRE BULL—Society's Sash.

AYRSHIRE COW OR HEIFER (excluding 1-year-old class)—Government Certificate and Society's Sash.

RESERVE CHAMPION AYRSHIRE COW OR HEIFER—Society's Sash.

SPECIAL PRIZES.

The Ayrshire Cattle Herd Book Society of Australasia will present sash and trophy, value £2/12/6, for the Champion Ayrshire Bull, and sash and trophy, value £2/12/6, for the Champion Ayrshire Cow or Heifer, together with £10 for the Champion Ayrshire Cow or Heifer, providing she has, under official test, in one lactation period of 273 days, produced, as a heifer on her first calf, 400lbs. of butter-fat, or 450lbs. of butter-fat on her second calf, or 500lbs. of butter-fat in any lactation thereafter. The Reserve Champion Cow will be awarded £5 under similar conditions.

AYRSHIRE DERBY SWEEPSTAKES FOR 1935.

NOTE.—Please apply for special form on which to make entries for this sweepstakes.

SMOKE SILKY OAK FINE CUT TOBACCO.
1oz. Pkts., 2oz. Flat Tins.

THE YORKSHIRE INSURANCE Co. Ltd.
THE LEADING LIVE STOCK Co. in the World.
Full particulars apply at Office on Show Grounds, or 26 QUEEN ST.

112

AYRSHIRES.

A Sweepstakes of £1 each—ten shillings at time of nomination and ten shillings at date of general entry of 1935 Show—with £3 added, to be divided in the proportion of one-half, one-third, and one-sixth, and awarded as first, second, and third prizes, respectively, at the Society's Exhibition in 1935. Ayrshire Derby for 1935 to be for Heifers calved between 1st July, 1932, and 30th June, 1933, inclusive. Nominations to be made within one month of birth. Second nomination to be made at time of general entry for 1935 Show. Nominators to fully describe the colour and markings of each entry, and to state name of sire, dam, and sire of dam, together with date of calving, and accompanying same with nomination fee of 10/-.

AYRSHIRE DERBY SWEEPSTAKES FOR 1936.

NOTE.—Please apply for special form on which to make entries for this sweepstakes.

A Sweepstakes of £1 each—ten shillings at time of nomination and ten shillings at date of general entry of 1936 Show—with £3 added, to be divided in the proportion of one-half, one-third, and one-sixth, and awarded as first, second, and third prizes, respectively, at the Society's Exhibition in 1936. Ayrshire Derby for 1936 to be for Heifers calved between 1st July, 1933, and 30th June, 1934, inclusive. Nominations to be made within one month of birth. Second nomination to be made at time of general entry for 1936 Show. Nominators to fully describe the colour and markings of each entry, and to state name of sire, dam, and sire of dam, together with date of calving, and accompanying same with nomination fee of 10/-.

Section 19—Jerseys.

Judge: DAVID CARR, Esq.

Stewards: W. C. GREAVES, Senr., Esq.
W. J. HARVEY-SMITH, Esq.

(Entries limited to three in each Class from any one Exhibitor, except in Classes 238 and 247, where only two entries are allowed.)

Entries of milking stock will only be accepted subject to the Special Regulation regarding the disposal of milk (as published on page 53).

Cattle entered in this Section must be registered as Jerseys in the Jersey Stud Book of Australasia, or in an approved Jersey Herd Book outside the Commonwealth, and animals entered in the yearling classes must be recorded in the Calf Register.

For particulars of registration in the Jersey Stud Book of Australasia apply to the Secretary, Victorian Branch, Temple Court, 422 Collins-street, Melbourne.

Every **"NUGGET"** tin opens with a twist 3d., 6d. & 10d.

THE YORKSHIRE INSURANCE Co. Ltd.

THE LEADING LIVE STOCK Co. in the World.

Full particulars apply at Office on Show Grounds, or 26 QUEEN ST.

JERSEYS.

113

NOTE.—Jerseys not registered prior to 31st July will only be permitted to be entered for the Show on payment of double entry fees.

Compulsory Sweepstakes of £1 each are to be included in Classes 237, 238 and 247.

Such Sweepstakes to be divided into six prizes, in the proportion of one-third, one-fourth, one-sixth, one-eighth, one-twelfth, and one-twenty-fourth.

Cows or Heifers entered in the "In-Calf" Classes must be stripped out prior to entering the Judging Ring.

NAROOMA JERSEY STUD.

A. R. MARTIN, "Narooma," Wagga, N.S.W.

PERFORMANCES OF NAROOMA STOCK:

Narooma is the first ACCREDITED ABORTION-FREE Herd in N.S.W., and possibly the Commonwealth.

Narooma stock are all Certified Tubercle Free.

During 1932-33 Narooma stock established the following Records:—

Twenty-one Cows completed a 273 days' record in 1932, for an average of 414.97 lbs. butter-fat or 500 lbs. commercial butter. Excepting herds with less than five cows, this is the highest average in the State. Ten of these cows were 2-year-old heifers.

Up to date in 1933, 18 cows have averaged 477lbs. butter-fat without allowances.

Kelvinside Brown Lustre (22703) produced, in 273 days, 15,643½ lbs. milk and 849.87 lbs. fat, creating a New South Wales Jersey Record for all ages.

In 365 days she produced 20,102½ lbs. milk, 1116 lbs. fat, or 1344 lbs. butter.

Kelvinside Noble Fuschia, a half-sister to Lustre, created a junior 3-year-old record by producing 10,416½ lbs. milk and 623.6 lbs. butter fat in 273 days.

During 1932 the following records in respective sections were put up:—

Highest Butter-fat, 273 days: Mature cow—Kelvinside Brown Lustre, 849.87 lbs. fat.

Highest Butter-fat, 365 days: Junior 2-year-old—Narooma Pleasant, 545.15 lbs. fat.

Highest Milk Production, 273 days' test: Junior 2-year-old—Narooma Charming, 8647½ lbs.; Senior 2-year-old—Narooma Minerva, 9249 lbs.; Mature—Kelvinside Brown Lustre, 15,643½ lbs.

Highest Milk Production, 365 days' test: Junior 2-year-old—Narooma Pleasant, 9972½ lbs.; Senior 2-year-old—Narooma Minerva, 11,495 lbs. (a State record).

SIRES IN USE:

Monarch of Yaralla (5046), by Oxford Golden Monarch (4391), ex Miss Flower of Yaralla. Narooma Minerva and Narooma Pleasant, mentioned above, are both by Monarch.

Nairfale Yuletide King, by Noble of Yaralla (3383), ex Tidys Pride of Kelvinside (10665), 959 lbs. fat in 365 days.

Peree's Star of Glen Iris (4327), by Peree's Duke (imp. in dam), ex Werribee Starbright 9th (6542), average of 547 lbs. fat over 6 lactations.

Narooma Lustres Monarch, by Monarch of Yaralla (5046), ex Kelvinside Brown Lustre (22703), 1116 lbs. fat or 1344 lbs. butter in 365 days.

YOUNG BULLS and a LIMITED NUMBER ONLY of HEIFERS FOR SALE. INSPECTION INVITED.

THE YORKSHIRE INSURANCE Co. Ltd.
THE LEADING LIVE STOCK Co. in the World.
Full particulars apply at Office on Show Grounds, or 26 QUEEN ST.

114

JERSEYS.

CLASS.

235. BULL, 4 years old or over—Prizes—£5; £2; £1; Card. Entry fee 14/-. Members 8/-.

- 1451 Kenneth J. Chandler, "Grangelea David" (7676), whole, calved 24th August, 1928, bred by A. A. Broad, s Grangelea Dandy (5396), d Grangelea Dainty 2nd (23003).
- 1452 P. J. Maloney, "Duke of The Lake" (imp.) (7805), broken, calved 26th June, 1929, bred by Mental Hospital, St. Savior, Jersey, s Vinchelez Golden, 6433 P.S.H.C., J.H.B., d Needlecase, 36755 P.S.H.C., J.H.B.
- 1453 P. J. Maloney, "Design's Ruler" (imp.) (7804), broken, calved 9th April, 1929, bred by T. J. Renouf, s Jersey Sovereign, 6292 P.S.H.C., J.H.B., d Design 22nd, 35368 P.S.H.C., J.H.B.
- 1454 C. Nathan, "Banyarra Sir Silverclaim" (8942), broken, calved 23rd July, 1929, bred by L. J. Herd, s Aveley Royal Herald (5701), d Aveley Silvermine 3rd (25412).
- 1455 P. J. Ducat and Sons, "Napoleonette's Postmaster of Rosel" (imp.) (6241), whole, calved 25th July, 1928, bred by Capt. J. B. Bolitho, s Sybil's Poster, 6099 P.S.H.C., J.H.B., d Masterman's Napoleonette, 29056 P.S.H.C., J.H.B.
- 1456 C. and R. Lockett, "Kyora Adore's Volunteer" (8999), whole, calved 29th May, 1930, bred by Miss S. L. Robinson, s Woodside Reprieve's Volunteer (6203), d Kyora Sultan's Adore 2nd (23408).
- 1457 F. Bidgood, "Nancy's Noble" (imp.) (7658), broken, calved 7th March, 1930, bred by Major C. Riley, s Xenia's Noble, 6511 P.S.H.C., J.H.B., d Nancy's Forward Fern, 31189 P.S.H.C., J.H.B.
- 1458 W. J. Partington, "Willis Vale Camellia's Captor" (8953), whole, calved 13th September, 1929, bred by exhibitor, s Camellia's King of Willis Vale (4538), d Willis Vale Captive Princess (23354).
- 1459 Ballarat Orphanage, "Jerseylea Quality Boy" (6992), whole, calved 20th October, 1928, bred by A. C. Cowan, s Retford Brown Thorn (4315), d Jerseylea Dream Girl (23888).
- 1460 Digby G. Tomkins, "Prospect Vale Pride" (7918), whole, calved 6th October, 1929, bred by W. J. Cannon, s Sherborne Masterlad (4281), d Jubilee Marguerite (9672).
- 1461 J. V. M. Wood, "Rochette's Golden" (imp.) (7962), broken, calved 9th April, 1930, bred by A. B. Holley, s Vinchelez Golden, 6433 P.S.H.C., J.H.B., d Maid Rochette 3rd, 33906 P.S.H.C., J.H.B.
- 1462 R. and A. McClelland, "Allambie Merry Boy" (7902), whole, calved 10th August, 1927, bred by T. J. Splatt, s Prince of Kirkhill (2448), d Flower 14th of Melrose (10513).
- 1463 A. Meier, "Fairview Cream Chief" (8068), slightly broken, calved 7th August, 1929, bred by exhibitor, s Burnside Royalist (5132), d Carmen of Fairview (21504).
- 1464 J. Hutchinson and Sons, "Somerville Reputation" (5745), broken, calved 20th January, 1927, bred by exhibitors, s Royal Reserve of Somerville (4513), d Babs of Somerville (9412).

236. BULL, 3 years old—Prizes—£4; £2; £1; Card. Entry fee 14/-. Members 8/-.

- 1465 Mrs. Frances E. Dawson, "Banyarra Baritone" (Vol. XX.), whole, calved 6th November, 1930, bred by L. J. Herd, s Banyule Lord Silvair (5752), d Berrington Soprano (28759).
- 1466 A. Cox, "Tavistock Royal Prince 2nd" (Vol. XX.), broken, calved 6th September, 1930, bred by exhibitor, s Audrey's Prince of Banyule (3015), d Tavistock Melba's Lassie (23057).
- 1467 A. M. Nicholas, "Brampton Great Boy" (imp.) (9137), broken, calved 5th August, 1930, bred by E. E. Leonard, s Brampton Beau, 6549 P.S.H.C., J.H.B., d Tetela, 38453 P.S.H.C., J.H.B.
- 1468 R. J. M. Dobson, "Fairview Chief" (8730), broken, calved 2nd September, 1930, bred by A. Meier, s Burnside Royalist (5132), d Carmen of Fairview (21504).
- 1469 Itzerott Bros., "Werribee Alauda" (Vol. XX.), whole, calved 27th February, 1931, bred by G. T. Chirnside, s Werribee Butter King (4802), d Werribee Master's Larkspur (19880).

THE YORKSHIRE INSURANCE Co. Ltd.
THE LEADING LIVE STOCK Co. in the World.
Full particulars apply at Office on Show Grounds, or 26 QUEEN ST.

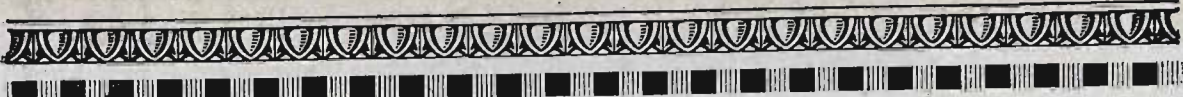

JERSEYS are again AHEAD of All Other Breeds.

Under Victorian Government Official 273 Days' Test for the
year ended 30th June, 1933.

THE CHAMPION HERD is of JERSEYS, with an average
of 513.24 lbs. Butter-fat, without allowances.

THE RESERVE CHAMPION HERD is of JERSEYS, with
an average of 511.43 lbs. Butter-fat, without allow-
ances.

The First 13 Herds are of JERSEYS.

72 out of the First 85 Herds are of JERSEYS, and all
averaged over 400 lbs. Butter-fat in 273 Days.

TWICE A DAY MILKING—

1690 JERSEYS were Certificated—25 JERSEYS produced over
600 lbs. Butter-fat without allowances—153 JERSEYS produced over
500 lbs. Butter-fat without allowances.

SKIM MILK WEIGHS, but BUTTER-FAT PAYS!

Full particulars of the records of all Jerseys officially tested
are published in a booklet issued by the Society. Write for a Copy.

THE AUSTRALASIAN JERSEY HERD SOCIETY

(Victorian Branch),

Temple Court (9th Floor), 422 Collins Street, Melbourne.

Or call at the Society's Kiosk on the Showgrounds.

It's right at the entrance to the Jersey Pavilion.

**You will get the GREATEST PROFIT PER COW, PER
ACRE, and PER ANNUM WITH JERSEYS.**

*The Annual General Meeting of Members will be held in
Temple Court, 422 Collins Street, Melbourne, C.1., at 8 p.m. on
Monday, 25th September, 1933.*



MORNMOOT JERSEY STUD

Owner: RUSSELL M. CHIRNSIDE.

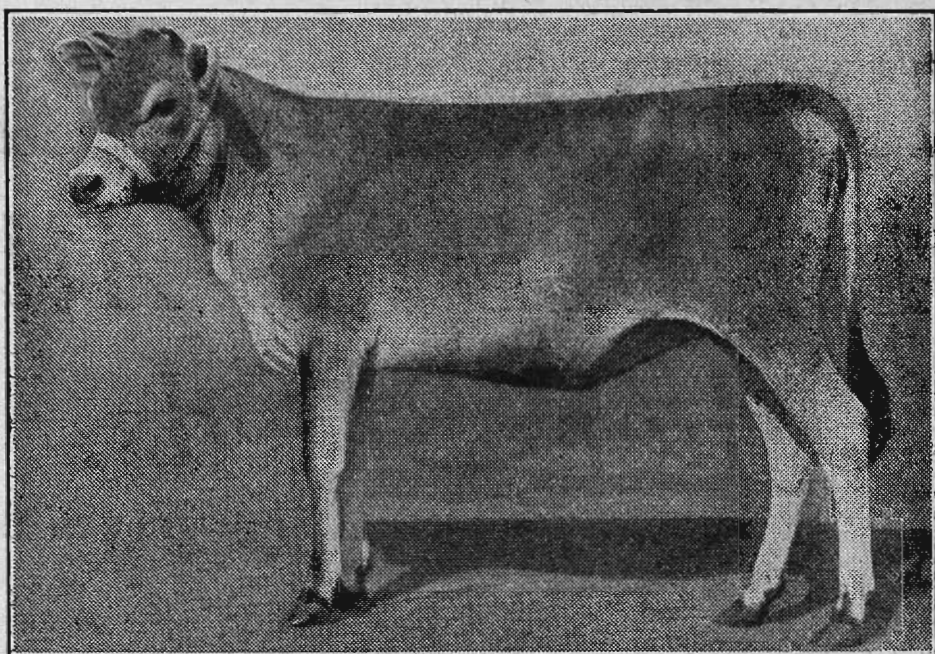

MOORNMOOT MODESTY III.

Second Prize Yearling Heifer, Melbourne Royal Show, 1931.

Mornmoot Modesty 2nd, First 1930.

Mornmoot Modesty 1st, First 1929.

**Herd Average, 1931, Government Test,
492.91 lb. Butter-fat, with allowances.**

TYPE AND PRODUCTION.

Particulars on Application to the Owner—

MORNMOOT, Whittlesea, Victoria.

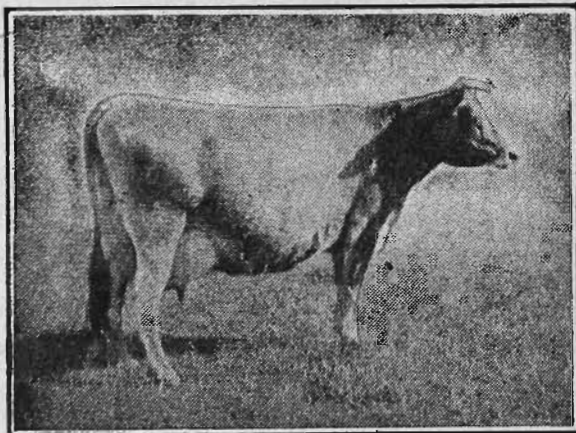

Narcissus of Springhurst, 18935.

1926-27, 5859 lb. milk, 5.81 test, 340.36 butter-fat; 1927-28, 7643 lb. milk, 5.66 test, 432.63 butter-fat; 1928-29, 10,892 lb. milk, 5.72 test, 623.53 butter-fat; 1929-30, 9375 lb. milk, 5.81 av. test, 543.99 lb. butter-fat; 1930-31, 11,375 lb. milk, 5.63 av. test, 640.17 lb. butter-fat.

SPRINGHURST JERSEY STUD

In Victorian Herd Test continuously from start of scheme, always holding a good position. Built up from selections of best imported blood; line bred to Noble of Oaklands. Whole herd twice tuberculin tested; no reactions.

All cows vaccinated against mammitis. Have never had abortion in herd. No pleura in district.

30 miles from Albury, main Melbourne-Sydney line. Half a mile from Springhurst Railway Station, and on Hume Highway.

**JOHN D. READ,
SPRINGHURST, VICTORIA.**

Young Stock by the following Imported Bulls:

BELLEFAIRE SEABORN SUCCESSOR (Imp.), 6824. Imported by Mr. Walter Burke, Bellefaire, Appin, N.S.W. Sire, Successor of Rosel, 6417 (P.S.H.C., J.H.B.), by Sybil's Successor, 5849 (P.S.C., J.H.B.); dam, Easter Star of La Haule, 35670 (P.S.H.C.) (imp.), going back to Blondes Golden Oxford, etc., now at Head of Herd.

DESIGN'S RULER, 6670 (P.S.H.C.) (imp.). Imported by Mr. P. J. Maloney, Tongala. Sire, Jersey Sovereign, by Sybil's Gamboge and Coronation bred Bull; dam, Design 22nd, combining Masterpiece and Blondes Golden Oxford blood.

Any animal's resistance to disease is strengthened by Meggitt's "M.L.M." Linseed Meal.

Obtainable from Storekeepers or
New Zealand Loan & Mercantile Agency Co. Ltd., Melbourne.

JERSEYS.

117

- 1470 H. Archibald, "Glenallan Royal Chief" (Vol. XX.), broken, calved 6th December, 1930, bred by exhibitor, s Royal Reserve of Somerville (4513), d Gnarbrook Myra (24420).
- 1471 C. D. Lloyd, "Glen-Iris Oxford Beau" (8887), whole, calved 9th March, 1931, bred by exhibitor, s Napoleonette's Golden Oxford (imp.) (6240), d Bellefaire Belle Finesse (26738).
- 1472 Digby G. Tomkins, "Clover Flat V.C." (Vol. XXI.) (twin), broken, calved 23rd March, 1931, bred by exhibitor, s Wompini V.C. (4550), d Mount Helen Princess (25254).
- 1473 A. A. Broad, "Grangelea Cream Boy" (Vol. XX.), whole, calved 9th April, 1931, bred by exhibitor, s Mistletoe 2nd's V.C. of Tarnpirr (2627), d Machree of Banyule (9490).
- 1474 W. H. Atherton, "King's Vale Rosella 11th's Son" (8619), whole, calved 2nd December, 1930, bred by J. Anderson and Son, s King's Vale Rosella 12th's Lad (5694), d Rosella 11th of King's Vale (16591).
- 1475 C. G. Taylor, "Somerville Dignity" (Vol. XX.), broken, calved 17th January, 1931, bred by J. Hutchinson and Sons, s Somerville Reputation (5745), d Somerville Perree's Primrose (24409).
- 1476 J. J. Desmond, "Macrooom Mortimer" (Vol. XXI.), whole, calved 23rd May, 1931, bred by exhibitor, s Macrooom Bell Boy (7726), d Macrooom Sweet Nell (33277).

CLASS.

237. BULL, 2 years old—Prizes—£19/6/8; £13/10/-; £8/13/4; £5/15/-; £3/16/8; £1/18/4; which amounts include entry fee sweepstakes. Entry fee and sweepstakes £1/14/-. Members £1/8/-.

- 1477 N. R. Poyner, "Lilydale Viking" (Vol. XXI.), broken, calved 18th October, 1931, bred by exhibitor, s Lilydale Dauntless (7849), d Cream Bell of Kirkhill (21519).
- 1478 N. R. Poyner, "Lilydale Chloe's Foch" (Vol. XXI.), broken, calved 18th September, 1931, bred by exhibitor, s Lilydale Dauntless (7849), d Wompini Chloe 6th (34288).
- 1479 N. R. Poyner, "Lilydale Nobleman" (Vol. XXI.), whole, calved 20th January, 1932, bred by exhibitor, s Lilydale Dauntless (7849), d Silk of Woodside (11260).
- 1480 C. Coughlin, "Gladys Park Jessie's Masterpiece 2nd" (Vol. XX.), whole, calved 1st November, 1931, bred by exhibitor, s Werribee Bluebell's Masterpiece (5569), d Jessie 16th of Melrose (5547).
- 1481 A. M. Nicholas, "Selsey Winks" (Vol. XX.), broken, calved 1st March, 1932, bred by Cyril Steele, s Jubilee Asterlight (7860), d Jubilee Crocus (23389).
- 1482 A. M. Nicholas, "Selsey Glider" (Vol. XX.), whole, calved 12th April, 1932, bred by Cyril Steele, s Retford Glider (6323), d Retford Pontorson's Lass (20436).
- 1483 Frank Austin, "Avalon Starbright" (Vol. XXI.), whole, calved 24th May, 1932, bred by exhibitor, s Brucevale Lord Starbright (Vol. XX.), d Avalon Mercedes 16th Queen (36827).
- 1484 Frank Austin, "Avalon Gladstar 33rd" (Vol. XXI.), whole, calved 25th May, 1932, bred by exhibitor, s Avalon Gladstar 2nd (6534), d Avalon Noble's Daisy 2nd (32907).
- 1485 Frank Austin, "Avalon Gladstar 32nd" (Vol. XXI.), whole, calved 24th May, 1932, bred by exhibitor, s Avalon Gladstar 2nd (6534), d Avalon Noble's Belle 8th (32906).
- 1486 J. T. Mallett, "Maindale Silver King" (Vol. XXI.), whole, calved 5th March, 1932, bred by exhibitor, s Somerville Valiant Reputation (8065), d Burnside Madonna 3rd (24489).
- 1487 R. P. Hastings, "Elderslie Zool" (Vol. XX.), whole, calved 12th April, 1932, bred by exhibitor, s Banyule Zool (8812), d Elderslie Aster (24384).
- 1488 S. Bolton, "Glenmavis Blonde's Beau" (Vol. XX.), whole, calved 18th June, 1932, bred by exhibitor, s Bellefaire Blonde's Bellozanne (7668), d Glenmavis Nancy (25284).
- 1489 J. Anderson and Son, "King's Vale Master" (Vol. XX.), broken, calved 11th August, 1931, bred by exhibitors, s Melrose Waywode (6527), d Lady Monica 14th of King's Vale (14118).

SEPPELT'S FAMOUS WINES.

BANYULE

JERSEYS

WHY . . .

?

1. Because they have been line bred to suit Australian conditions for six generations, and have been continuously under Government Test for twenty years, and have always held a prominent position. This year thirty-three cows averaged 406 lbs. fat, **WITHOUT** allowances.

The "Silvermines," "Mollys," "Hawthorns," "Velveteens," "Etties," and "Tiddlewinks" are the product of constructive breeding, and are noted families throughout the Jersey world.

2. Because Banyule-bred Jerseys have won Championships at every Royal Show in Australia, and on ten occasions in the last eleven years have won the Group Prize for animals bred by exhibitor at the Melbourne Royal Show.
3. Because Banyule-bred Jerseys combine production with type, and, being closely bred, possess a dominance in transmitting both to their progeny.

You are Cordially Invited to Visit "BANYULE" during the Show or any other time and see the Herd.

C. Gordon Lyon, "Banyule," Heidelberg.

Ring Heidelberg 16 or arrange with Proprietor at the Jersey Pavilion on the Show Grounds.

AN IDEAL STOCK FOOD!

MEGGITT'S "M.L.M." LINSEED MEAL.

Obtainable from Storekeepers or
New Zealand Loan & Mercantile Agency Co. Ltd., Melbourne.

JERSEYS.

119

- 1490 J. Anderson and Son, "Kings Vale Rose 4th's Lad" (Vol. XX.), whole, calved 19th November, 1931, bred by exhibitors, s Melrose Waywode (6527), d King's Vale Rose 4th (32882).
- 1491 N. B. Alston, "Rosyth Antony 2nd" (Vol. XX.), whole, calved 28th July, 1931, bred by exhibitor, s Aveley Antony (7621), d Rosyth Lady Magnet (32874).
- 1492 M. L. and R. Duncan, "St. Ninians Goldfinder" (Vol. XXI.), whole, calved 28th February, 1932, bred by exhibitors, s Goldfield Quartz King (4815), d Elimatta Amy Johnson (37295).
- 1493 M. L. and R. Duncan, "St. Ninians Golden King" (Vol. XXI.), broken, calved 29th June, 1932, bred by exhibitors, s Pineleigh Golden Boy 8570), d Elimatta Sarah (37224).
- 1494 P. J. Ducat and Sons, "Airlie Norman" (Vol. XX.), whole, calved 7th October, 1931, bred by P. J. Ducat, s Hedge of Banyule (1421), d Buttercup 2nd of Airlie (18694).
- 1495 P. J. Ducat and Sons, "Airlie Investigator" (Vol. XX.), whole, calved 12th April, 1932, bred by P. J. Ducat, s Airlie Goldfinder (8748), d Handsome Girl of Airlie (18696).
- 1496 H. Archibald, "Glenallan Royal Chieftain" (Vol. XX.), broken, calved 23rd December, 1931, bred by exhibitor, s Royal Reserve of Somerville (4513), d Gnarbrook Myra (24420).
- 1497 C. and R. Lockett, "Glen Alvie Comedy Master" (Vol. XX.), broken, calved 2nd February, 1932, bred by exhibitors, s Rosecliff Mariposa's Master (9127), d Aveley Comedienne (25910).
- 1498 F. Bidgood, "Staghorn Lord Aldan" (Vol. XXI.), whole, calved 15th February, 1932, bred by exhibitor, s La Sente's Lord Aldan (imp.) (7655), d Staghorn Master's Clementine (22980).
- 1499 W. J. Partington, "Willis Vale Major General" (Vol. XX.), whole, calved 24th October, 1931, bred by exhibitor, s Clarendon Eyre Eminent Brigadier (8952), d Willis Vale Major's Satisfaction (34275).
- 1500 W. J. Partington, "Willis Vale Buttermen" (Vol. XX.), whole, calved 3rd August, 1931, bred by exhibitor, s Willis Vale Camellia's Captor (8953), d Butter Girl of Willis Vale (18903).
- 1501 J. V. M. Wood, "Clarendon Eyre Oxford Dreamer" (imp. in dam) (Vol. XX.), broken, calved 2nd August, 1931, bred by exhibitor, s Anemone's Lily Oxford, 6553 P.S.H.C., J.H.B., d Ethnos (imp.) (33956).
- 1502 J. V. M. Wood, "Clarendon Eyre Oxford Observer" (Vol. XX.), whole, calved 12th November, 1931, bred by exhibitor, s Gadget (imp.) (7961), d Lily Christabel (imp.) (33958).
- 1503 Xavier College, "Woodside Mabel's Volunteer" (Vol. XXI.), broken, calved 4th August, 1931, bred by G. Birdsall, s Rochette's Volunteer (imp.) (6949), d Mabel's Countess (imp.) (29767).
- 1504 C. J. Wood, "Wompini Irish Lad 2nd" (Vol. XXI.), whole, calved 29th October, 1931, bred by T. E. Simpson, s Wompini Grandmaster (9029), d Molly Bawn 2nd of Dalebank (16796).
- 1505 C. J. Wood, "Rochdale Beauty's Masterpiece" (Vol. XX.), whole, calved 29th May, 1932, bred by exhibitor, s Werribee Bluebell's Masterpiece (5569), d Gladys Park Needle's Beauty (38547).
- 1506 Miss S. L. Robinson, "Kyora Gadget" (Vol. XXI.), whole, calved 28th December, 1931, bred by exhibitor, s Gadget (imp.) (7961), d Kyora Easter Daisy (34302).
- 1507 R. and A. McClelland, "Lara Classic Chief 2nd" (Vol. XXI.), broken, calved 12th November, 1931, bred by exhibitors, s Boori Classic Chief (5977), d Boori Fay (37798).
- 1508 R. and A. McClelland, "Lara Twylsh" (Vol. XXI.), broken, calved 13th January, 1932, bred by exhibitors, s Laane Lad Twylsh (4735), d Boori Classic Milkmaid (25413).
- 1509 A. A. Broad, "Grangelea Victor" (Vol. XX.), whole, calved 14th September, 1931, bred by exhibitor, s Grangelea Daffodil's Airo (7675), d Glenoshea Velveteen (28494).
- 1510 A. A. Broad, "Grangelea Butter Boy 3rd" (Vol. XXI.), whole, calved 19th June, 1932, bred by exhibitor, s Banyule Macon (6174), d Bunt 2nd of Coliban (15485).

Every "NUGGET" tin opens with a twist 3d., 6d. & 10d.

CHATEAU TANUNDA BRANDY.

120

JERSEYS.

- 1511 W. H. Atherton, "Beverly Marshal" (Vol. XX.), slightly broken, calved 8th October, 1931, bred by exhibitor, s Beverly Monty (7631), d Beverly Tiny 6th (32901).
- 1512 W. H. Atherton, "Beverly Carnation's Lad" (Vol. XXI.), whole, calved 24th June, 1932, bred by exhibitor, s Rosella's Lad of Kings Vale (3106), d Beverly Carnation (25729).
- 1513 R. M. Chirnside, "Mornmoot Mars" (Vol. XX.), whole, calved 25th September, 1931, bred by exhibitor, s Werribee Planet (8066), d Werribee Stella Princess (37073).
- 1514 Dr. A. R. Haywood, "Glen Iris Matador" (Vol. XX.), whole, calved 23rd October, 1931, bred by C. D. Lloyd, s Rye Lord of Glen Iris (5118), d Duchess Matilda of Glen Iris (18782).
- 1515 Keith McGarvie, "Greenwood Gerald" (Vol. XX.), broken, calved 10th April, 1932, bred by exhibitor, s Wompini Valais (8903), d Greenwood Chestnut (37816).
- 1516 A. Meier, "Fairview Victory" (Vol. XX), whole, calved 28th October, 1931, bred by exhibitor, s Fairview Cream Chief (8068), d Fairview Gipsy 3rd (34249).
- 1517 P. J. Bazeley and Sons, "Arden Manfred" (Vol. XXI.), whole, calved 15th September, 1931, bred by exhibitors, s The Meadows Macaw (7323), d Burfield Pearl (Vol. XXI.).
- 1518 P. J. Bazeley and Sons, "Arden Marshal" (Vol. XXI.), broken, calved 22nd April, 1932, bred by exhibitors, s The Meadows Macaw (7323), d Burfield Daphne (31792).
- 1519 T. M. Noble and Son, "Finchley Handsome Boy" (Vol. XX.), whole, calved 25th May, 1932, bred by exhibitors, s Werribee Lord Burnham (5760), d Linga Longa Fairy's Handsome Girl (28875).
- 1520 J. Hutchinson and Sons, "Somerville Supreme" (Vol. XX.), broken, calved 7th January, 1932, bred by exhibitors, s Somerville Reputation (5745), d Beauty 4th of Somerville (6945).
- 1521 J. Hutchinson and Sons, "Somerville Duplicate" (Vol. XX.), broken, calved 7th March, 1932, bred by exhibitors, s Somerville Reputation (5745), d Somerville Perree's Primrose (24409).
- 1522 J. Hutchinson and Sons, "Somerville Sun Lad" (Vol. XXI.), broken, calved 28th February, 1932, bred by exhibitors, s St. John's Curio's Lad (7683), d Somerville Sun Rose (37626).

CLASS.

238. BULL, 1 year old—Prizes—£22/6/8; £16/10/-; £10/13/4; £7/5/-; £4/16/8; £2/8/4; which amounts include entry fee sweepstakes. Entry fee and sweepstakes, £1/10/-, Members £1/7/-.

- 1523 Mrs. Frances E. Dawson, "Noorilim Lord Syringa" (C.R.), whole, calved 27th July, 1932, bred by exhibitor, s Banyule Ventilation (8025), d Banyarra Syringa (34078).
- 1524 N. R. Poyner, "Lilydale Sentinel" (C.R.), broken, calved 8th September, 1932, bred by exhibitor, s Lilydale Dauntless (7849), d Kyora Jessie 2nd (26197).
- 1525 George Payne, "Ear Park Audrey's Advance" (C.R.), whole, calved 15th August, 1932, bred by exhibitor, s The Rectory Wakeful Lad (7843), d Snow's Audrey of Farrington (13417).
- 1526 George Payne, "Ear Park General Beau" (C.R.), whole, calved 28th March, 1933, bred by exhibitor, s Ruby's Beau (imp.) (7963) d Clarendon Eyre Rose Marie (33949).
- 1527 A. M. Nicholas "Selsey Design's Ruler (C.R.), broken, calved 6th August, 1932, bred by Cyril Steele, s Design's Ruler (imp.) (7804), d Lotus of Comelybanks (21616).
- 1528 A. M. Nicholas, "Selsey Design's Peer" (C.R.), broken, calved 27th August, 1932, bred by Cyril Steele, s Design's Ruler (imp.) (7804), d Jubilee Eucalyptus (33795).
- 1529 Frank Austin, "Avalon Gladstar 34th" (C.R.), broken, calved 14th October, 1932, bred by exhibitor, s Avalon Gladstar 2nd (6534), d Avalon Noble's Duchess (32908).
- 1530 J. T. Mallett, "Maindale Princess Boy" (C.R.), broken, calved 16th July, 1932, bred by exhibitor, s Somerville Valiant Reputation (8065), d Maindale Princess (24490).
- 1531 J. T. Mallett, "Maindale Valiant Boy" (C.R.), broken, calved 25th July, 1932, bred by exhibitor, s Somerville Valiant Reputation (8065), d Maindale Edna (34233).

SMOKE SILKY OAK FINE CUT TOBACCO.
1oz. Pkts., 2oz. Flat Tins.

SEPPELT'S FAMOUS WINES.

JERSEYS.

121

- 1532 J. E. Andrews, "Pine Grove Jupiter" (C.R.), whole, calved 29th September, 1932, bred by exhibitor, s Wattle Grove Eminent Boy (8731), d Pine Grove Julia (28382).
- 1533 R. H. Mitchell, "Clifford Farm Flashlight" (C.R.), broken, calved 9th September, 1932, bred by exhibitor, s Jerseylea Quality Boy (6992), d Clifford Farm Marie (37948).
- 1534 R. H. Mitchell, "Clifford Farm Brown Boy" (C.R.), whole, calved 4th September, 1932, bred by exhibitor, s Jerseylea Quality Boy (6992), d Brucevale Kinglark's Satisfaction (37947).
- 1535 R. J. M. Dobson, "Wattle Grove Chief" (C.R.), broken, calved 1st July, 1932, bred by exhibitor, s Fairview Chief (8730), d Wattle Grove Precious Pet (25843).
- 1536 R. J. M. Dobson, "Wattle Grove Royalist" (C.R.), broken, calved 3rd August, 1932, bred by exhibitor, s Fairview Chief (8730), d Wattle Grove Jeanette (25840).
- 1537 J. Anderson and Son, "King's Vale Brunette 24th's Wode" (C.R.), whole, calved 18th July, 1932, bred by exhibitors, s Melrose Waywode (6527), d King's Vale Brunette 24th (25714).
- 1538 J. Anderson and Son, "King's Vale Rosella 15th's Lad" (C.R.), broken, calved 15th September, 1932, bred by exhibitors, s Melrose Waywode (6527), d King's Vale Rosella 15th (25719).
- 1539 W. S. Richardson, "Sutton Lea Meteor" (C.R.), whole, calved 30th September, 1932, bred by exhibitor, s Banyule Petalon 2nd (6185), d Sutton Lea Midge (29350).
- 1540 P. J. Maloney, "Belgonia Sovereign" (C.R.), broken, calved 17th July, 1932, bred by exhibitor, s Design's Ruler (imp.) (7804), d Leven Brae Empire (34001).
- 1541 P. J. Maloney, "Belgonia Peggy's Duke" (C.R.), broken, calved 1st October, 1932, bred by exhibitor, s Duke of The Lake (imp.) (7805), d Belgonia Peggy 9th (37898).
- 1542 M. L. and R. Duncan, "St. Ninians Silken Boy" (C.R.), whole, calved 11th August, 1932, bred by exhibitors, s Pineleigh Golden Boy (8750), d Preston Silky (37296).

WHY CALL IT BAD LUCK?

DON'T TAKE RISKS.

USE—

CARBOX

Veterinary Compound

AND SAFEGUARD YOUR LIVESTOCK.

Leading graziers and farmers all over the State use and recommend CARBOX for all external complaints in livestock.

A Super Cleanser
A Powerful Antiseptic.
A Valuable Healer.

Your Storekeeper can supply you.

$\frac{1}{4}$ gal., 3/9; 1 gal., 12/6;

$\frac{1}{2}$ gal., 6/9; 3 gal., 34/-.

Prices f.o.r. Melbourne.

Australasian Distributors:

HENRY BERRY & CO. PTY. LTD.,

568 COLLINS STREET, MELBOURNE, C.I.

MATTHEW LANG & CO. WHOLESALE & FAMILY

W. W. Senior. F. W. Stacey.
57 MARKET STREET.

Wine & Spirit Merchants.

Telephone 267 Central.

122

JERSEYS.

- 1543 C. Nathan, "Mansfield Twylish Duplicate" (C.R.), whole, calved 13th July, 1932, bred by exhibitor, s Banyarra Sir Silverclaim (8942), d Mansfield Remembrance 2nd (Vol. XX.).
- 1544 G. Hunter, "Rochester Lord Gaypiece" (C.R.), whole, calved 17th October, 1932, bred by exhibitor, s Werribee Gaypiece (4823), d Lady Grey of Colac (21275).
- 1545 W. Ayre, "Boorene Arcadia's Eminent" (C.R.), broken, calved 31st January, 1933, bred by exhibitor, s Boorene Silver Eminent (Vol. XX.), d Boorene Eminent's Arcadia (28869).
- 1546 W. Ayre, "Boorene Count Eminent" (C.R.), whole, calved 16th September, 1932, bred by exhibitor, s Boorene Silver Eminent (Vol. XX.), d Boorene Duchess Maggie (32914).
- 1547 P. J. Ducat and Sons, "Airlie Brighteyes" (C.R.), whole, calved 14th November, 1932, bred by P. J. Ducat, s Hedge of Banyule (1421), d Airlie Duchess 9th (Vol. XX.).
- 1548 H. Archibald, "Glenallan Royal Prince" (C.R.), broken, calved 13th December, 1932, bred by exhibitor, s Royal Reserve of Somerville (4513), d Gnarbrook Myra (24420).
- 1549 H. Archibald, "Glenallan Bell Boy" (C.R.), whole, calved 30th November, 1932, bred by exhibitor, s Royal Reserve of Somerville (4513), d Cream Bell 5th of Gnarbrook (17442).
- 1550 C. D. Lloyd, "Glen Iris Royal Rosebay" (imp. in dam) (Vol. XX.), broken, calved 24th July, 1932, bred by exhibitor, s Spotted Royal, 6652 P.S.H.C., J.H.B., d Olinda's Rosebay 5th (imp.) (38604).
- 1551 C. D. Lloyd, "Glen Iris Gamaliel" (Vol. XX.), broken, calved 10th August, 1932, bred by exhibitor, s Old Farm Gamboge (imp.) (6948), d Woodside Aylmer (imp. in dam) (38613).
- 1552 John C. Lloyd, "Glen Iris Beau Lord" (C.R.), broken, calved 31st August, 1932, bred by C. D. Lloyd, s Glen Iris Rye Lord (5118), d Bellefaire Belle Beliere (26735).
- 1553 F. Bidgood, "Staghorn Lord Aldan 2nd" (C.R.), broken, calved 9th August, 1932, bred by exhibitor, s La Sente's Lord Aldan (imp.) (7655), d Staghorn Master's Fancy (22982).
- 1554 F. Bidgood, "Staghorn Fairy's Noble" (C.R.), broken, calved 11th August, 1932, bred by exhibitor, s Nancy's Noble (imp.) (7656), d Staghorn Master's Fairy 2nd (Vol. XX.).
- 1555 Dr. F. G. Stephens, "Vermont Radon" (C.R.), broken, calved 15th September, 1932, bred by exhibitor, s Kantara Silver King (7866), d Kantara Rosemary (Vol. XX.).
- 1556 Dr. F. G. Stephens, "Vermont Trident" (C.R.), whole, calved 26th August, 1932, bred by exhibitor, s Triplane of Banyule (5753), d Aveley Trinket 2nd (22956).
- 1557 A. F. Dowie, "Balcairn Beauty's Perrier" (C.R.), whole, calved 3rd August, 1932, bred by A. H. and A. F. Dowie, s Corrong Perrier's Duke (7733), d Kameruka Masterpiece Beauty (35988).
- 1558 W. J. Partington, "Clarendon Eyre Eminent L'Aiglon 6th" (C.R.), whole, calved 22nd September, 1932, bred by J. V. M. Wood, s Eminent's Achievement of Clarendon Eyre (4154), d Clarendon Eyre La Mascotte 4th (38551).
- 1559 J. V. M. Wood, "Clarendon Eyre Bingboy 4th" (C.R.), whole, calved 10th October, 1932, bred by exhibitor, s Rockette's Golden (imp.) (7962), d Chloe of Clarendon Eyre (9572).
- 1560 J. V. M. Wood, "Clarendon Eyre Pimpinel 3rd" (C.R.), broken, calved 8th July, 1932, bred by exhibitor, s Rockette's Golden (imp.) (7962), d Woodside Primrose Day Lady 2nd (23527).
- 1561 T. E. Simpson, "Wompini Erl King" (C.R.), whole, calved 4th September, 1932, bred by exhibitor, s Werribee Butter King (4802), d Kantara Ditny's Larkspur (29378).
- 1562 Miss S. L. Robinson, "Kyora Dream's Gadget 2nd" (C.R.), whole, calved 12th September, 1932, bred by exhibitor, s Gadget (imp.) (7961), d Kyora Dream Girl 2nd (38173).
- 1563 Dr. Ramsay Mailer, "Maneroo Great Scott" (C.R.), broken, calved 3rd September, 1932, bred by exhibitor, s Maneroo Daphne Twylish Lad (6113), d Coolwoola Marchfly Lady (26066).
- 1564 Dr. Ramsay Mailer, "Maneroo Chieftain" (C.R.), broken, calved 9th September, 1932, bred by exhibitor, s Maneroo Daphne Twylish Lad (6113), d Maneroo Pearl's Dewdrop (37891).

SMOKE SILKY OAK

FINE CUT TOBACCO.
1oz. Pkts., 2oz. Flat Tins.

MATTHEW LANG & CO. WHOLESALE & FAMILY Wine & Spirit Merchants.

W. W. Senior, F. W. Stacey.
57 MARKET STREET.

Telephone 267 Central.

JERSEYS.

123

- 1565 Gordon Esler, "Maiwand Exile" (C.R.), broken, calved 13th July, 1932, bred by exhibitor, s Aveley Rex (6612), d Maiwand Daffodil (37353).
- 1566 Gordon Esler, "Maiwand Sultan" (C.R.), whole, calved 1st September, 1932, bred by exhibitor, s Aveley Rex (6612), d Maiwand Mystery (37359).
- 1567 A. A. Broad, "Grangelea Dapper" (C.R.), whole, calved 9th August, 1932, bred by exhibitor, s Grangelea Daffodil's Airo (7675), d Grangelea Damsel (36965).
- 1568 F. Raggatt, "Strathbow Brilliant Lad" (C.R.), whole, calved 21st November, 1932, bred by exhibitor, s Prospect Vale Pride (7918), d Carney Dell Brilliant (33916).
- 1569 N. H. Enders, "Woodside Chrissy's Gamboge" (C.R.), broken, calved 16th September, 1932, bred by G. Birdsall, s Old Farm Gamboge (imp.) (6948), d Laddie's Chrissy (imp.) (29764).
- 1570 W. H. Atherton, "Beverly Nimbus" (C.R.), whole, calved 6th August, 1932, bred by exhibitor, s Beverly Royal Lad (8618), d Quality's Rosella of Beverly (21095).
- 1571 W. H. Atherton, "Beverly Illustrious" (C.R.), whole, calved 16th October, 1932, bred by exhibitor, s King's Vale Rosella 11th's Son (8619), d Quality's Cream Lassie of Beverly (18609).
- 1572 R. M. Chirnside, "Mornmoot Matador 2nd" (C.R.), whole, calved 24th November, 1932, bred by exhibitor, s Staghorn Larkspur's Majestic (8683), d Air Maid of The Falls (21585).
- 1573 Keith McGarvie, "Greenwood Garry" (C.R.), whole, calved 6th August, 1932, bred by exhibitor, s Wompini Valais (8903), d Greenwood Belvidera (33473).
- 1574 W. D. Taylor, "Ben Lomond Madam's Chief" (C.R.), whole, calved 21st August, 1932, bred by W. M. Johnson, s Cobram Meadow Lad (8038), d Boorene Madam's Choice (25977).

AIRLIE JERSEY STUD

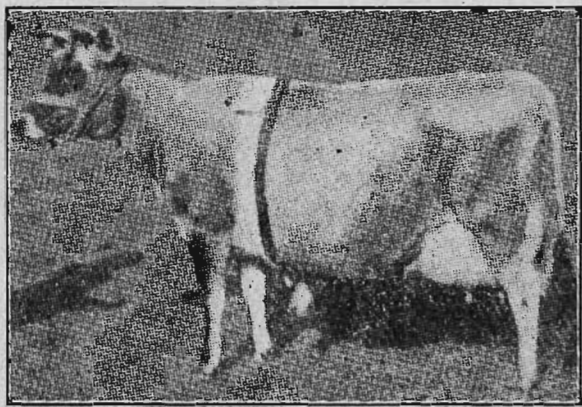

Buttercup III. of Airlie, which was champion at Melbourne, 1932, and produced 571 lbs. fat in 273 days.

The present herd sires are Napoleonette's Postmaster of Rosel (imp.), which secured third prize at Melbourne in 1932, in a strong class, and Banyule Endeavour, a full brother to Molly 17th of Banyule, champion at Melbourne Royal, 1930 and 1931. Airlie stock have a long list of show ring and production successes, both at Melbourne and country shows. High butter-fat averages are the rule at Airlie. We have a few good young bulls and heifers for sale. Write us for full particulars, pedigrees, etc.

P. J. DUCAT & SONS

ARDMONA, VICTORIA.

CO-OPERATE

Consign your Produce and Stock to, and purchase your requirements from:—

QIPPSLAND & NORTHERN CO-OPERATIVE CO. LTD.

492 FLINDERS LANE, MELBOURNE, C.1.

124

JERSEYS.

- 1575 A. Meier, "Fairview Progress" (C.R.), whole, calved 29th September, 1932, bred by exhibitor, s Fairview Jersey King (8927), d Carmen of Fairview (21504).
- 1576 A. Meier, "Fairview Cream Socks" (C.R.), broken, calved 7th October, 1932, bred by exhibitor, s Fairview Cream Chief (8068), d Fairview Boronia (29139).
- 1577 T. M. Noble and Son, "Finchley Madeira King" (C.R.), whole, calved 24th November, 1932, bred by exhibitors, s Finchley Lord Burnham 2nd (8945), d Aveley Emmeline 2nd (29375).
- 1578 T. M. Noble and Son, "Finchley Prince Regent" (C.R.), whole, calved 27th August, 1932, bred by exhibitors, s Werribee Lord Burnham (5760), d Gladys Park Bluebell's Princess (37994).
- 1579 J. Hutchinson and Sons, "Somerville Pearler" (C.R.), broken, calved 10th October, 1932, bred by exhibitors, s Somerville Reputation (5745), d St. John's Pearl (33058).
- 1580 J. Hutchinson and Sons, "Somerville Reputed King" (C.R.), broken, calved 25th October, 1932, bred by exhibitors, s Somerville Reputation (5745), d Empress of Somerville (17762).

CLASS.

239. COW, 5 years old or over (in milk)—Prizes—£5; £2; £1; Card.
Entry fee 14/-, Members 8/-.

- 1581 George Payne, "Pine Grove Jessie" (24212), whole, calved 3rd October, 1926, bred by J. E. Andrews, s Alert of Farrington (4723), d Lady Jessamine of Lebanon (17679).
- 1582 A. M. Nicholas, "Jubilee Myrtle" (33665), broken, calved 25th May, 1928, bred by Miss B. Bruce Reid, s Jubilee Whatlight (4861), d Jubilee Marigold (23391).
- 1583 A. M. Nicholas, "Jubilee Eucalyptus" (33795), whole, calved 2nd April, 1929, bred by Miss B. Bruce Reid, s Jubilee Whatlight (4861), d Escape of Comelybanks (13346).
- 1584 P. J. Maloney, "Belgonia Peggy 6th" (29117), broken, calved 17th August, 1928, bred by exhibitor, s Aerial of Banyule (4533), d Peggy 3rd of Belgonia (21493).
- 1585 N. B. Alston, "Rosyth Lady Rose" (26378), whole, calved 5th August, 1926, bred by exhibitor, s Lord 2nd of Brucevale (3563), d Rosebud of Aberdour (14944).
- 1586 M. L. and R. Duncan, "Elimatta Peggy" (37223), whole, calved 23rd September, 1928, bred by H. Dettmann, s Goldfield Quartz King (4815), d Lady Betty of Elimatta (9292).
- 1587 C. Nathan, "Werribee Day Starbright" (24525), whole, calved 7th August, 1926, bred by G. T. Chirnside, s Masterpiece (imp.) (2394), d Werribee Morning Star (13335).
- 1588 Mrs. M. V. Stephens, "Aveley Tragedy Queen" (29511), broken, calved 25th November, 1927, bred by Aveley Stud Farm, s Economist of Aveley (4522), d Tragedienne of Aveley (18801).
- 1589 P. J. Ducat and Sons, "Buttercup 3rd of Airlie" (18695), whole, calved 18th February, 1925, bred by P. J. Ducat, s Maybe of Banyule (2652), d Buttercup of Airlie (10203).
- 1590 H. Archibald, "Glenallan Bluebell" (25226), broken, calved 14th February, 1928, bred by exhibitor, s Royal Reserve of Somerville (4513), d Cream Bell 5th of Gnarbrook (17442).
- 1591 C. D. Lloyd, "Duchess Matilda of Glen Iris" (18782), whole, calved 10th August, 1925, bred by exhibitor, s Perree's Duke (imp. in dam) (996), d Countess Matilda 4th (imp.) (13869).
- 1592 C. D. Lloyd, "Bellefaire Belle Finesse" (26738), whole, calved 6th February, 1927, bred by Walter Burke, s Werribee Prince Twylsh (2396), d Werribee Master's Cream (17563).
- 1593 F. Bidgood, "Wonderful Draconis" (imp.) (38612), broken, calved 26th April, 1929, bred by E. Le G. Siouville, s Wonderful Standard, 6404 P.S.H.C., J.H.B., d Bowlina Draconis, 35331 P.S.C., J.H.B.
- 1594 W. J. Partington, "Willis Vale Captor's Carnation" (26124), whole, calved 26th March, 1927, bred by exhibitor, s King's Captor of Willis Vale (5142), d Daphne of Willis Vale (21575).
- 1595 Digby G. Tomkins, "Dalray Princess Sultana" (26249), whole, calved 27th August, 1928, bred by K. D. Lane, s Glenloch Sultan (5114), d Larkspur Princess of Dalray (15530).

SMOKE SILKY OAK

FINE CUT TOBACCO.
1oz. Pkts., 2oz. Flat Tins.

CO-OPERATE

Consign your Produce and Stock to, and purchase your requirements from:—

QIPPSLAND & NORTHERN CO-OPERATIVE CO. LTD.

492 FLINDERS LANE, MELBOURNE, C.1.

JERSEYS.

125

- 1596 Digby G. Tomkins, "Dalray Director's Twylsh" (26244), whole, calved 18th April, 1928, bred by K. D. Lane, s Sutton Lea Director (5116), d Larkspur Twylsh of Dalray (21405).
- 1597 J. V. M. Wood, "Donna of Devon 2nd" (imp.) (38597), broken, calved 24th August, 1927, bred by C. P. Journeaux, s Pioneer of Oaklands, 6288 P.S.H.C., J.H.B., d Donna of Devon, 33413 P.S.H.C., J.H.B.
- 1598 C. J. Wood, "Hazeldale Rarity 3rd's Charm" (25554), whole, calved 3rd September, 1926, bred by A. J. Mapleson, s Lord Mannikin of Hazeldale (3235), d Rarity 3rd of Hazeldale (17471).
- 1599 Mrs. R. Lennie, "Myra 3rd of The Valley" (18494), whole, calved 8th September, 1923, bred by exhibitor, s Sweet Fox of The Valley (3070), d Myra 2nd of The Valley (13370).
- 1600 W. H. Atherton, "Wattle Bloom of Beverly" (18611), whole, calved 10th August, 1924, bred by exhibitor, s Rosella's Lad of King's Vale (3106), d Wattle Bloom of Bellaire (11222).
- 1601 Keith McGarvie, "Greenwood Athalie" (25520), whole, calved 25th August, 1927, bred by exhibitor, s Retford Peer (1909), d Jewel 2nd of Greenwood (16708).
- 1602 Keane Bros., "Gnarbrook Cream Belle 10th" (34130), broken, calved 12th September, 1928, bred by exhibitors, s Werribee Masterful (5468), d Cream Belle (5139).
- 1603 P. J. Bazeley and Sons, "Brighton Lady 23rd" (30517), whole, calved 19th March, 1929, bred by C. R. G. Macdonald, s Brighton King 40th (5322), d Brighton Lady 17th (22683).

Kyora Jersey Stud

PRIZE-WINNING HERD TEST JERSEYS.



Established 35 years ago.

On the Best Jersey Island Foundation.

In the Front Rank Always.

Read Kyora Royal Show Records.

Study Government Herd Test Figures.

Stud Stock at Reasonable Prices.

GADGET (imp.), 6723 P.S.C., Calved 6/10/29. Now Head Sire at Kyora Stud. First Prize Two-year Class, Melb. Show, 1931.

Write direct for Full Particulars. Address: The Manager,

Kyora Stud Farm

Bulleen Road, East Kew, Victoria.

MISS S. L. ROBINSON, Proprietress.

We test the sight accurately and supply up-to-date Eye-Wear.

ALFRED NOTT PTY. LTD.

T. and G. Building, Cr. Collins and Russell Streets.

126

JERSEYS.

CLASS.

**240. COW, 5 years old or over (in calf)—Prizes—£5; £2; £1; Card.
Entry fee 14/-. Members 8/-.**

- 1604 A. M. Nicholas, "Lotus of Comelybanks" (21616), broken, calved 19th December, 1924, bred by W. and G. Finn, s Goddington Winks 6th (imp.) (831), d Jubilee Lotus (13770).
- 1605 Brennan Bros., "Gnarbrook Cosmos" (33027), whole, calved 13th December, 1928, bred by Keane Bros., s Werribee Masterful (5465), d Cosmos Sweet Bud of Mayland (21347).
- 1606 W. S. Richardson, "Silvermine 34th of Banyule" (18813), whole, calved 20th March, 1925, bred by C. Gordon Lyon, s Matador of Banyule (3339), d Silvermine 29th of Banyule (14195).
- 1607 W. S. Richardson, "Butter Queen 3rd of St. Albans" (21371), whole, calved 3rd June, 1924, bred by A. W. Jones and Son, s Twylsh's Expectation of Banyule (2980), d Buttercup Queen 2nd of Meryula (9736).
- 1608 Itzerott Bros., "Five Gums Goldie 2nd" (25963), whole, calved 11th May, 1927, bred by exhibitors, s Pearl's Lad of Coolwoola (4736), d Golden Fern of Five Gums (16288).
- 1609 P. J. Maloney, "Gem's Noella" (imp.) (33497), broken, calved 18th December, 1927, bred by C. D. Vautier, s Hamlet's You'll Do, 6317 P.S.H.C., J.H.B., d Gem's Beauty, 35001 P.S.H.C., J.H.B.
- 1610 N. B. Alston, "Aberdour Romany Rose" (26376), whole, calved 9th September, 1925, bred by Executors of Mrs. M. I. Alston, s Lord 2nd of Brucevale (3563), d Rosebud of Aberdour (14944).
- 1611 C. and R. Lockett, "Tragedienne of Aveley" (18801), whole, calved 18th September, 1924, bred by Sir Harold Luxton, s Choirmaster of Banyule (2712), d Tragedy 3rd of Linden (10611).
- 1612 C. and R. Lockett, "Glen Alvie Montrose Duchess" (25454), whole, calved 26th September, 1928, bred by exhibitors, s Ptrope of Comleybanks (5120), d Montrose Duchess of Glen Iris (21421).
- 1613 Ballarat Orphanage, "Orphanage Duke's Mirthmaker" (32929), whole, calved 6th September, 1928, bred by exhibitor, s Tavistock Audrey's Allan (5705), d Dunalister Starbright's Duke's Mirthmaker 2nd (24248).
- 1614 Digby G. Tomkins, "Fortune Teller of Murndal" (21756), whole, calved 19th October, 1924, bred by S. Winter-Cooke, s Jubilee Victorylight (3149), d Gipsy of Murndal (9779).
- 1615 T. E. Simpson, "Kantara Ditny's Larkspur" (29378), whole, calved 2nd October, 1928, bred by W. P. Rogen, s Ku Ku Fashion Plate (imp. N.Z.) (3685), d Ditny of Clarendon Eyre (11651).
- 1616 Gordon Esler, "Maiwand Holly" (28690), broken, calved 2nd November, 1928, bred by exhibitor, s Duke of Belgonia (3833), d Maiwand Flirt (25877).
- 1617 F. Raggatt, "Carney Dell Brilliant" (33916), whole, calved 7th November, 1928, bred by A. C. Willis, s Staghorn Lotus Cream's Masterpiece (5074), d Brilliant of Murndal (21755).
- 1618 W. H. Atherton, "Beverly Wattle Blossom" (24219), whole, calved 25th July, 1926, bred by exhibitor, s Rosella's Lad of King's Vale (3106), d Wattle Bloom of Bellaire (11222).
- 1619 A. Meier, "Fairview Gipsy Queen" (24496), whole, calved 28th May, 1926, bred by exhibitor, s Hawthorn Audrey Twylsh of Banyule (2723), d Gipsy 2nd of Hill Crest (13760).
- 1620 A. Meier, "Fairview Pearl" (24497), whole, calved 7th January, 1927, bred by exhibitor, s Frond of Banyule (3962), d Brunette of Fairview (16722).
- 1621 A. Meier, "Fairview Lady May" (29142), whole, calved 18th October, 1928, bred by exhibitor, s Burnside Royalist (5132), d Lady's Maid of Hill Crest (11641).
- 1622 J. Hutchinson and Sons, "Somerville Daphne 2nd" (25956), broken, calved 10th April, 1926, bred by exhibitors, s His Majesty of Somerville (1898), d Daphne of Somerville (21367).
- 1623 J. Hutchinson and Sons, "Empress of Somerville" (17762), broken, calved 14th May, 1924, bred by exhibitors, s His Majesty of Somerville (1898), d Princess Valda of Somerville (11488).
- 1624 J. Hutchinson and Sons, "Somerville Rio Rita" (28782), broken, calved 3rd August, 1928, bred by exhibitors, s Banyule Aeronaut (5754), d Princess Valda of Somerville (11488).

SMOKE SILKY OAK

**FINE CUT TOBACCO.
1oz. Pkts., 2oz. Flat Tins.**

Your eyesight should be examined at least every two years!
ALFRED NOTT PTY. LTD.
T. and G. Building, Cr. Collins and Russell Streets.

JERSEYS.

127

CLASS.

241. COW, 4 years old (in milk)—Prizes—£4; £2; £1; Card. Entry fee 14/-. Members 8/-.

- 1625 T. J. Splatt, "Allambie Flower 4th" (33778), whole, calved 1st August, 1929, bred by exhibitor, s King of Allambie (5159), d Flower 2nd of Paradise (17492).
- 1626 P. J. Maloney, "Leven Brae Empire" (34001), broken, calved 7th September, 1929, bred by T. R. Findlay, s Werribee Gay Piece (4823), d Leven Brae Empress (28925).
- 1627 C. D. Lloyd, "Woodside Aylmer" (imp. in dam) (38613), whole, calved 13th March, 1930, bred by George Birdsall, s Sybil's Napoleon of Rosel, 6460 P.S.H.C., J.H.B., d Aylmer Agnes (imp.) (29757).
- 1628 J. V. M. Wood, "Lightsome Bart" (imp.) (33957), whole, calved 10th September, 1929, bred by F. J. Coulomb, s Lily Light's Oxford, 5978 P.S.H.C., J.H.B., d Blithe Bart, 32312 P.S.H.C., J.H.B.
- 1629 J. V. M. Wood, "Lily Christabel" (imp.) (33958), whole, calved 3rd January, 1930, bred by A. Tarr, s Oxford Sultan's Observer, 6158 P.S.H.C., J.H.B., d June Lily, 36221 P.S.H.C., J.H.B.
- 1630 Miss S. L. Robinson, "Kyora Rose Dream 2nd" (34304), whole, calved 11th October, 1929, bred by exhibitor, s Miama's Volunteer of Woodside (imp. in dam) (4163), d Isabel's Rose Dream (imp.) (14379).
- 1631 Mrs. R. Lennie, "The Valley Mademoiselle" (34163), whole, calved 22nd August, 1929, bred by exhibitor, s Black Thorn of Fairview (4740), d The Valley Maiden (23257).
- 1632 Dr. Ramsay Mailer, "Maneroo Dawn" (37884), broken, calved 27th October, 1929, bred by exhibitor, s Maneroo Daphne Twylsh Lad (6113), d Maneroo Daphne 2nd's Lass (29101).
- 1633 W. H. Atherton, "Beverly Carnation 2nd" (32894), whole, calved 2nd August, 1929, bred by exhibitor, s Rosella's Lad of King's Vale (3106), d Beverly Carnation (25729).
- 1634 Keith McGarvie, "Greenwood Betsy" (Vol. XX.), whole, calved 2nd January, 1930, bred by exhibitor, s Brucevale Bright Star (6868), d Betsy of Aberdour (21663).
- 1635 Keane Bros., "Gnarbrook Cosmos 2nd" (34129), broken, calved 22nd November, 1929, bred by exhibitors, s Werribee Masterful (5468), d Cosmos Sweet Bud of Mayland (21347).
- 1636 A. Meier, "Fairview Dolly" (34247), whole calved 23rd July, 1929, bred by exhibitor, s Burnside Royalist (5132), d Molly of Fairview (15015).
- 1637 A. Meier, "Fairview Sweet May" (34258), whole, calved 22nd July, 1929, bred by exhibitor, s Burnside Royalist (5132), d Fairview Sweet Maid (24500).

CLASS.

242. COW, 4 years old (in calf)—Prizes—£4; £2; £1; Card. Entry fee 14/-. Members 8/-.

- 1638 T. J. Splatt, "Allambie Flower 5th" (33779), whole, calved 20th August, 1929, bred by exhibitor, s King of Allambie (5159), d Flower 14th of Melrose (10513).
- 1639 H. Archibald, "Glenallan Myra" (Vol. XX.), broken, calved 30th January, 1930, bred by exhibitor, s Royal Reserve of Somerville (4513), d Gnarbrook Myra (24420).
- 1640 C. and R. Lockett, "Glen Alvie Blossom" (29018), whole, calved 8th January, 1930, bred by exhibitors, s Werribee Fancy Masterpiece (3823), d Garden Vale Mabel (25448).
- 1641 F. Raggatt, "Strathbow Heather Bell 2nd" (34294), whole, calved 17th August, 1929, bred by exhibitor, s Banyule Fuselage (5759), d Mayland Heather Bell (26150).
- 1642 N. H. Enders, "The Wattles Joy" (37346), whole, calved 29th September, 1929, bred by exhibitor, s Choice Prince of Belgonia (4414), d Arishima Joyful (37337).
- 1643 Keith McGarvie, "Greenwood Constance" (Vol. XX.), whole, calved 27th August, 1929, bred by exhibitor, s Greenwood Emperor (5986), d Colleen of Greenwood (18834).
- 1644 A. Meier, "Fairview Patty 2nd" (34253), whole, calved 30th December, 1929, bred by exhibitor, s Burnside Royalist (5132), d Patty of Fairview (21509).

SMOKE SILKY OAK FINE CUT TOBACCO.
 1oz. Pkts., 2oz. Flat Tins.

MATTHEW LANG & CO. WHOLESALE & FAMILY

W. W. Senior, F. W. Stacey.
57 MARKET STREET.

Wine & Spirit Merchants.

Telephone 267 Central.

128

JERSEYS.

CLASS.

243. HEIFER, 3 years old (in milk)—Prizes—£4; £2; £1; Card.
Entry fee 14/-. Members 8/-.

- 1645 C. Coughlin, "Gladys Park Lettie 2nd's Bluebell" (37140), whole, calved 10th August, 1930, bred by exhibitor, s Werribee Bluebell's Masterpiece (5569), d Aveley Lettie 2nd (24222).
- 1646 George Payne, "Clarendon Eyre Country Mouse 2nd" (Vol. XX.), whole, calved 15th December, 1930, bred by J. V. M. Wood, s Eminent's Achievement of Clarendon Eyre (4154), d Woodside Sybil's Cunning Mouse (23528).
- 1647 A. M. Nicholas, "Jubilee Ricious" (38344), whole, calved 12th September, 1930, bred by Miss B. Bruce Reid, s Jubilee Wheatenlight (6133), d Jubilee Roseleaf (33668).
- 1648 R. H. Mitchell, "Clifford Farm Marie" (37948), broken, calved 28th November, 1930, bred by exhibitor, s Clifford Farm Don (7817), d Clifford Farm Mauve's Winsome Lass (24517).
- 1649 T. J. Splatt, "Allambie Princess" (38325), broken, calved 22nd July, 1930, bred by exhibitor, s Sapper of Banyule (2596), d Buttercup Beryl of Allambie (21676).
- 1650 Itzerott Bros., "Five Gums Fancette" (37631), broken, calved 30th September, 1930, bred by exhibitors, s Staghorn Clementine's Masterpiece 2nd (6083), d Five Gums Primula 4th (25966).
- 1651 N. B. Alston, "Rosyth Daffodil" (Vol. XX.), whole, calved 3rd August, 1930, bred by exhibitor, s Aveley Antony (7621), d Rosyth Lady Daffodil (32873).
- 1652 Mrs. M. V. Stephens, "Fourshell's Heroine 2nd" (38346), whole, calved 14th August, 1930, bred by exhibitor, s Belgonia Propeller (5776), d Aveley Tragedy Queen (29511).
- 1653 C. and R. Lockett, "Hazelale Moonray" (Vol. XX.), whole, calved 25th December, 1930, bred by A. J. Mapleson, s Dinkum of Banyule (1924), d Hazelale Moonshine (29121).
- 1654 C. and R. Lockett, "Glen Alvie Tragedienne" (34180), whole, calved 19th November, 1930, bred by exhibitors, s Werribee Fancy Masterpiece (3823), d Tragedienne of Aveley (18801).
- 1655 F. Bidgood, "Staghorn Master's Lotus 4th" (Vol. XX.), whole, calved 22nd September, 1930, bred by exhibitor, s Werribee Northern Masterpiece (3813), d Sweet Lotus of Staghorn (16615).
- 1656 Digby G. Tomkins, "Wannon View Buttercup" (Vol. XX.), whole, calved 19th May, 1931, bred by A. Edwards, s Carney Dell Progress (5729), d Wannon View Glow 3rd (33322).
- 1657 N. H. Enders, "Banyule Silvermine 77th" (37781), whole, calved 21st March, 1931, bred by C. Gordon Lyon, s Superstrain of Banyule (4529), d Banyule Silvermine 56th (25474).

(A complete Tattooing Outfit, donated by William Wells, Esq., Willis-street, Richmond, will be presented to the owner of the winning exhibit in Class 243.)

CLASS.

244. HEIFER, 3 years old (in calf)—Prizes—£4; £2; £1; Card.
Entry fee 14/-. Members 8/-.

- 1658 A. M. Nicholas, "Jubilee Wygelia" (Vol. XX.), whole, calved 26th February, 1931, bred by Miss B. Bruce Reid, s Jubilee Asterlight (7860), d Jubilee Wattle (10460).
- 1659 R. J. M. Dobson, "Wattle Grove Jennifer J." (37235), whole, calved 27th November, 1930, bred by exhibitor, s Admiral of Fairview (4838), d Wattle Grove Jean (21256).
- 1660 C. Nathan, "Mansfield Remembrance 2nd" (Vol. XX.), whole, calved 19th August, 1930, bred by exhibitor, s Banyule Fuselage (5759), d Chloe 2nd of Clarendon Eyre (11650).
- 1661 P. J. Ducat and Sons, "Airlie Merrymaid" (Vol. XX.), broken, calved 17th November, 1930, bred by P. J. Ducat, s Airlie Twylish (6605), d Airlie Mermaid 2nd (33314).
- 1662 C. D. Lloyd, "Anemone's Love" (imp.) (Vol. XX.), broken, calved 14th October, 1930, bred by W. B. Jean, s Anemone's Lily Oxford, 6553, P.S.C., J.H.B., d Cupboard Love, 37230, P.S.C., J.H.B.

SMOKE SILKY OAK FINE CUT TOBACCO.
1oz. Pkts., 2oz. Flat Tins.

WILLIAM WELLS PTY. LTD.

will be exhibiting on

STAND No. 9 - - Dairy Pavilion

The Original Improved **"Perfect" Milking Machine**

Also the New

"Milkwell" Milking Machine.

We ask any intending purchaser of Milking Machines to examine the above and obtain our prices before finally deciding.

Also see our **CLINCH TATTOOS**, with the patented Needle. In use now throughout Australia. Enquire from any user for the results. The brand is absolutely permanent and is a very quick operation.

And the **"PERFECT" WATER HEATER AND STEAM STERILISER**. Every dairyman should have one. It will be exhibited on Stand 9, Dairy Pavilion.

"GIFFWELL" DRENCH, STEVENS (SPECIFIC) MAMMITIS LINIMENT, etc., etc., will also be exhibited. Call and get full particulars and see letters from users.

A full range of **DIVIDENE PTY. LTD. PRODUCTS** can be seen, and any information will be gladly given.

WILLIAM WELLS PTY. LTD.

The Dairyman's Supply House

14-16 WILLIS ST., RICHMOND, E.1, VIC.

'Phone: J 4280.

Telegraphic Address: "Milkwell," Melbourne.

STAGHORN JERSEY STUD

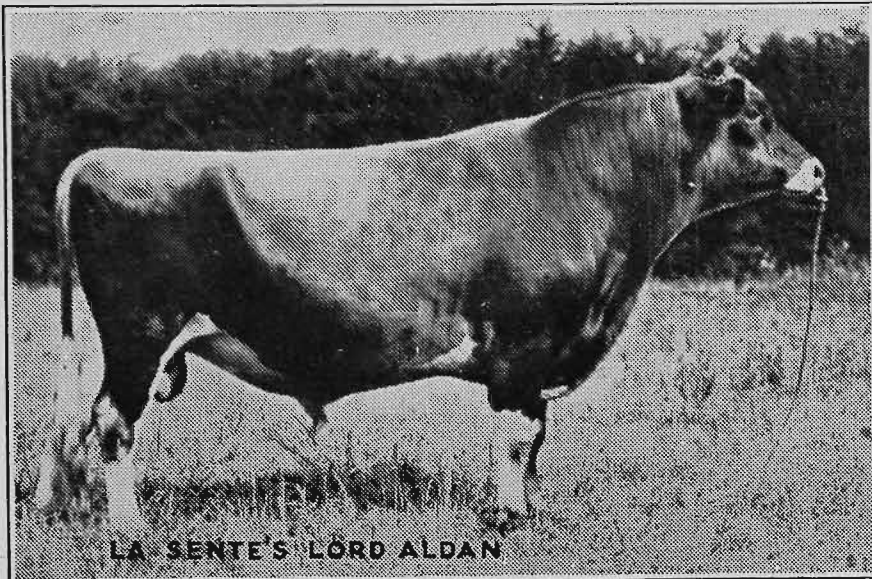

LA SENTE'S LORD ALDAN

Our Imported
Jerseys
Are
Representatives
of the
Island's Best,
Namely—

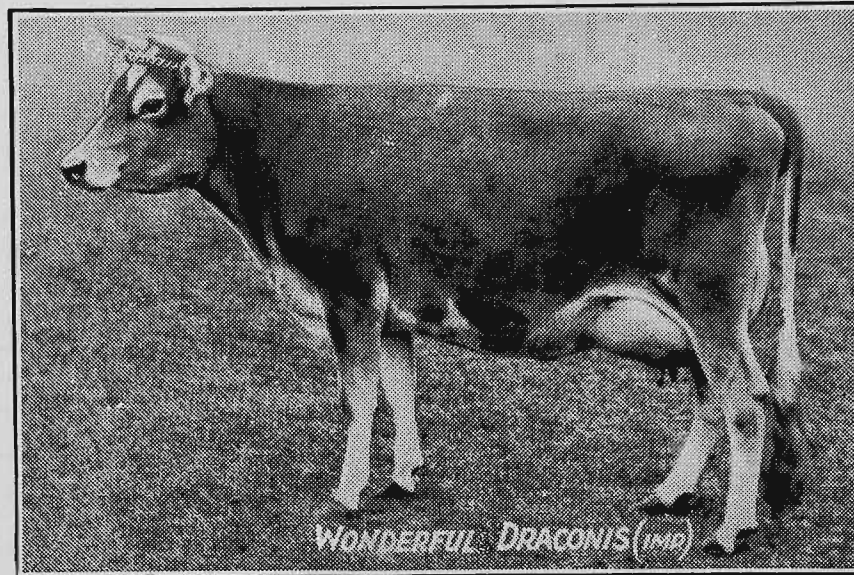

WONDERFUL DRACONIS (imp.)

LA SENTE'S LORD ALDAN, P.S.H.C. (now deceased), and WONDERFUL DRACONIS, P.S.H.C., both hold Jersey Island Records unequalled by any other Island Jerseys ever imported to Australia—Several of the former's progeny are included in this year's Show team.

NANCY'S NOBLE (imp.), winner of 1st and 2nd Prizes at Sydney Royal Show, and included in this year's Show team, is backed by production records which exceed those of any other Island bull ever imported to Australia. His dam and sire's dam have both been Champion Test Cows over Jersey, his dam producing 1005 lbs. butter in 361 days.

These imported animals have been specially selected to blend with the females already in the Stud, all of which are 100 per cent. of pure "Werribee blood."

Herd Averages, under Official Test, from 1930 to 1933, have been 477, 523, 487, and 522 lbs. fat, with allowances.

Correspondence to F. BIDGOOD, Private Bag, Wodonga, Victoria.

MATTHEW LANG & CO., WHOLESALE & FAMILY Wine & Spirit Merchants.

W. W. Senior, F. W. Stacey.
57 MARKET STREET.

Telephone 267 Central.

JERSEYS.

129

- 1663 C. and R. Lockett, "Glen Alvie Mavourneen" (34177), whole, calved 2nd October, 1930, bred by exhibitors, s Fairview Thorn (6117), d Garden Vale Ptrope's Duchess (25449).
- 1664 A. F. Dowie, "Kyora Naldera 3rd" (Vol. XXI.), whole, calved 7th November, 1930, bred by Miss S. L. Robinson, s Kyora Bettws-y-Foch (6840), d Naldera of Woodside (14170).
- 1665 Digby G. Tomkins, "Heatherdale Daphne" (Vol. XXI.), whole, calved 9th August, 1930, bred by J. Taylor, s Ayton Law Sylvie's Call (5170), d Dalray Dest (26243).
- 1666 Digby G. Tomkins, "Wannon View Lassie" (Vol. XXI.), whole, calved 10th October, 1930, bred by A. Edwards, s Carney Dell Progress (5729), d Wannon View Bonnie Lass 2nd (25861).
- 1667 Miss S. L. Robinson, "Kyora Dream Girl 2nd" (38173), whole, calved 1st October, 1930, bred by exhibitor, s Woodside Reprieve's Volunteer (6203), d Dream Girl of Woodside (6395).
- 1668 N. H. Enders, "Rintoul View Rosemary" (38214), broken, calved 3rd October, 1930, bred by A. M. Ryan, s Banyule Triplane (5753), d Relbia Pinkie (25169).
- 1669 W. H. Atherton, "Beverly Cream Lassie 6th" (36817), whole, calved 6th December, 1930, bred by exhibitor, s Banyule Remon (6025), d Beverly Cream Lassie (25730).

CLASS.

245. HEIFER, 2 years old (in milk)—Prizes—£4; £2; £1; Card.
Entry fee 14/-, Members 8/-.

- 1670 A. M. Nicholas, "Selsey Wyandotte" (Vol. XX.), whole, calved 14th July, 1931, bred by Cyril Steele, s Werribee Wyandotte's King (6053), d Brucevale Lady Merribee Wyandotte (28545).
- 1671 A. M. Nicholas, "Selsey Sally" (Vol. XX.), broken, calved 24th August, 1931, bred by Cyril Steele, s Jubilee Wheatenlight (6133), d Jubilee Myrtle (33665).
- 1672 Coalville Calf Club (owner, J. W. Davies), "Xavier Opera Girl" (Vol. XX.), whole, calved 10th October, 1931, bred by Xavier College, s Rosecliff Mariposa's Master (9127), d Merry Lady of Hillcrest (7042).
- 1673 T. J. Splatt, "Allambie Princess 3rd" (Vol. XX.), whole, calved 18th August, 1931, bred by exhibitor, s Sapper of Banyule (2596), d Allambie Dove 2nd (33777).
- 1674 R. J. M. Dobson, "Wattle Grove Beauty" (Vol. XX.), whole, calved 17th July, 1931, bred by exhibitor, s Wattle Grove Sydney (7732), d Wattle Grove Juliet (25841).
- 1675 P. J. Maloney, "Belgonia Peggy 10th" (Vol. XX.), broken, calved 5th September, 1931, bred by exhibitor, s Aveley Rex (6612), d Belgonia Peggy 6th (29117).
- 1676 A. D. Anson, "Pinewoods Sybil's Link" (imp. from N.Z.), (84330 N.Z.J.H.B.), whole, calved 16th August, 1931, bred by G. H. Bell, s Pinewoods Sybil's You'll Do (46435 N.Z.J.H.B.), d Pinewoods Bright Fern (61893 N.Z.J.H.B.).
- 1677 F. Bidgood, "Staghorn Sweet Clementine 3rd" (Vol. XXI.), broken, calved 11th July, 1931, bred by exhibitor, s Werribee Northern Masterpiece (3813), d Staghorn Fox's Clementine 4th (18633).
- 1678 Ballarat Orphanage, "Orphanage V.C. Molly 2nd" (Vol. XX.), whole, calved 22nd August, 1931, bred by exhibitor, s Wompini V.C. (4550), d Molly of Tavistock (16240).
- 1679 Digby G. Tomkins, "Clover Flat Lady Lass" (Vol. XXI.), broken, calved 15th August, 1931, bred by exhibitor, s Carney Dell Masterpiece (7953), d Carney Dell Lady Lass (33919).
- 1680 Digby G. Tomkins, "Clover Flat Brilliant" (Vol. XXI.), whole, calved 22nd August, 1931, bred by exhibitor, s Carney Dell Masterpiece (7953), d Carney Dell Brilliant (33916).
- 1681 J. V. M. Wood, "Clarendon Eyre Desert Song" (imp. in dam) (Vol. XX.), broken, calved 7th August, 1931, bred by exhibitor, s Anemone's Lily Oxford, 6553, P.S.H.C., J.H.B., d Daisy's Fancy (imp.) (33955).
- 1682 J. V. M. Wood, "Clarendon Eyre Love Lies" (imp. in dam) (Vol. XX.), broken, calved 25th September, 1931, bred by exhibitor, s Spotted Royal, 6652, P.S.H.C., J.H.B., d Lightsome Bart (imp.) (33957).
- 1683 A. A. Broad, "Grangelea Rosella 2nd" (Vol. XX.), whole, calved 18th August, 1931, bred by exhibitor, s Grangelea Daffodil's Airo (7675), d Grangelea Rosella (33042).

SMOKE SILKY OAK FINE CUT TOBACCO.
1oz. Pkts., 2oz. Flat Tins.

130

JERSEYS.

- 1684 N. H. Enders, "The Wattles Betty 3rd" (Vol. XX.), whole, calved 24th July, 1931, bred by exhibitor, s Banyule Supine (7998), d The Wattles Betty (33982).
- 1685 Keith McGarvie, "Greenwood Fuchsia" (Vol. XX.), whole, calved 20th August, 1931, bred by exhibitor, s Greenwood Amphion (5983), d Greenwood Beth (33475).
- 1686 Keane Bros., "Gnarbrook Merry Maid" (Vol. XXI.), whole, calved 29th July, 1931, bred by exhibitors, s Werribee Masterful (5468), d Merry Maid of Hill Crest (7043).

CLASS.

246. HEIFER, 2 years old (not in milk and not necessarily in calf)—
Prizes—£4; £2; £1; Card. Entry fee 14/-. Members 8/-.

- 1687 L. W. C. Holbing, "Eildon Island Ladybird" (Vol. XX.), whole, calved 28th December, 1931, bred by exhibitor, s Brucevale Lord Island (8027), d Eildon Ladybird (37583).
- 1688 T. J. Splatt, "Allambie Nancy" (Vol. XX.), whole, calved 16th October, 1931, bred by exhibitor, s King of Allambie (5159), d Glenwood Nancy (38330).
- 1689 J. Anderson and Son, "Kings Vale Rosella 20th" (Vol. XX.), broken, calved 23rd September, 1931, bred by exhibitors, s Melrose Waywode (6527), d Kings Vale Rosella 15th (25719).
- 1690 J. Anderson and Son, "King's Vale Brunette 27th" (Vol. XX.), whole, calved 13th November, 1931, bred by exhibitors, s Melrose Waywode (6527), d King's Vale Brunette 23rd (24205).
- 1691 P. J. Maloney, "Belgonia Junette" (Vol. XX.), whole, calved 17th March, 1932, bred by exhibitor, s Retford Glider (6323), d Retford June (13640).
- 1692 P. J. Maloney, "Belgonia Empire" (Vol. XX.), whole, calved 17th August, 1931, bred by exhibitor, s Leven Brae Madeira King (7742), d Leven Brae Empire (34001).
- 1693 P. J. Ducat and Sons, "Airlie Beatrice 5th" (Vol. XX.), whole, calved 28th October, 1931, bred by P. J. Ducat, s Banyule Endeavour (8749), d Airlie Beatrice 3rd (Vol. XX.).
- 1694 C. and R. Lockett, "Glen Alvie Montrose Goodness" (37756), whole, calved 9th October, 1931, bred by exhibitors, s Rosewood Masterman (8056), d Glen Alvie Montrose Mistress (29019).
- 1695 C. and R. Lockett, "Glen Alvie Montrose Clementine" (Vol. XX.), whole, calved 16th April, 1932, bred by exhibitors, s Rosewood Masterman (8056), d Montrose Duchess of Glen Iris (21421).
- 1696 F. Bidgood, "Staghorn Aldaness" (Vol. XX.), broken, calved 10th January, 1932, bred by exhibitor, s La Sente's Lord Aldan (imp.) (7655), d Staghorn Master's Fair Hope (21126).
- 1697 A. F. Dowie, "Cloverlea Beauty" (Vol. XXI.), whole, calved 13th June, 1932, bred by R. W. James, s Preston Fancy King (7976), d Cloverlea May Lass (Vol. XX.).
- 1698 W. J. Partington, "Willis Vale Brigadier's Twinkle" (Vol. XX.), whole, calved 24th March, 1932, bred by exhibitor, s Clarendon Eyre Eminent Brigadier (8952), d Duchess Maid of Willis Vale (21576).
- 1699 Digby G. Tomkins, "Wannon View Sapphire 2nd" (Vol. XX.), whole, calved 23rd August, 1931, bred by A. Edwards, s Staghorn Lotus Cream's Masterpiece (5074), d Wannon View Semiramus (25864).
- 1700 Digby G. Tomkins, "Clover Flat Virginia" (Vol. XXI.), whole, calved 24th May, 1932, bred by exhibitor, s Prospect Vale Pride (7918), d Nairana Virginia 7th (29273).
- 1701 Keane Bros., "Gnarbrook Miriam 3rd" (Vol. XXI.), whole, calved 29th July, 1931, bred by exhibitors, s Werribee Masterful (5468), d Cream Belle 7th of Gnarbrook (19919).
- 1702 Keane Bros., "Gnarbrook Cream Bread 2nd" (Vol. XXI.), whole, calved 6th March, 1932, bred by exhibitors, s Werribee Masterful (5468), d Gnarbrook Cream Bread (34131).
- 1703 Keane Bros., "Gnarbrook Dainty 3rd" (Vol. XXI.), whole, calved 4th April, 1932, bred by exhibitors, s Werribee Masterful (5468), d Gnarbrook Dainty (34132).
- 1704 W. H. Emmett, "Shenstone Dawn" (Vol. XX.), broken, calved 1st November, 1931, bred by exhibitor, s Melrose Waywode (6527), d King's Vale Linda 79th (32880).

SMOKE SILKY OAK **FINE CUT TOBACCO.**
1oz. Pkts., 2oz. Flat Tins.

JERSEYS.

131

CLASS.

247. **HEIFER, 1 year old—Prizes—£15/6/8; £11/5/-; £7/3/4; £4/12/6; £3/1/8; £1/10/10; which amounts include entry fee sweepstakes. Entry fee and sweepstakes £1/10/-, Members £1/7/-.**
- 1705 Mrs. Frances E. Dawson, "Noorilim Norma" (C.R.), broken, calved 6th August, 1932, bred by exhibitor, s Banyule Supreme (8059), d Banyarra Norma (34077).
- 1706 George Payne, "Ear Park Joan" (C.R.), whole, calved 8th September, 1932, bred by exhibitor, s The Rectory Wakeful Lad (7843), d Pine Grove Jessie (24212).
- 1707 A. M. Nicholas, "Selsey Linda" (C.R.), whole, calved 6th July, 1932, bred by Cyril Steele, s Werribee Jupiter (9047), d Avonhurst Linda (33164).
- 1708 A. M. Nicholas, "Jubilee Euphorbia" (C.R.), whole, calved 27th August, 1932, bred by Miss B. Bruce Reid, s Jubilee Wattlelight (8986), d Jubilee Eschscholtzia (Vol. XX.).
- 1709 L. W. C. Holbing, "Eildon Actress 6th" (C.R.), whole, calved 23rd August, 1932, bred by exhibitor, s Brucevale Lord Island (8027), d Eildon Actress 5th (Vol. XX.).
- 1710 R. J. M. Dobson, "Wattle Park Design's Queen" (C.R.), broken, calved 1st July, 1932, bred by exhibitor, s Design's Ruler (imp.) (7804), d Werribee Princess Northwood (28668).
- 1711 P. J. Maloney, "Belgonia Design's Buttercup" (C.R.), broken, calved 19th July, 1932, bred by exhibitor, s Design's Ruler (imp.) (7804), d Belgonia Buttercup 3rd (29114).
- 1712 P. J. Maloney, "Belgonia Design's Perree" (C.R.), whole, calved 6th August, 1932, bred by exhibitor, s Design's Ruler (imp.) (7804), d Leven Brae Perree's Girl (34002).
- 1713 M. L. and R. Duncan, "St. Ninians Golden Duchess" (C.R.), whole, calved 3rd July, 1932, bred by exhibitors, s Pineleigh Golden Boy (8750), d Elimatta Foundation Lass (26405).
- 1714 M. L. and R. Duncan, "St. Ninians Trixie" (C.R.), whole, calved 7th July, 1932, bred by exhibitors, s Goldfield Quartz King (4815), d Goldfield Trixie 2nd (18689).
- 1715 C. Nathan, "Mansfield Remembrance 3rd" (C.R.), whole, calved 19th August, 1932, bred by exhibitor, s Banyarra Sir Silverclaim (8942), d Mansfield Remembrance (37979).
- 1716 W. Ayre, "Boorene Eminent's Daisy" (C.R.), whole, calved 13th September, 1932, bred by exhibitor, s Boorene Silver Eminent (Vol. XX.), d Morocco's Estelle of Boorene (15437).
- 1717 W. Ayre, "Boorene Silver Neigh" (C.R.), broken, calved 9th October, 1932, bred by exhibitor, s Boorene Silver Eminent (Vol. XX.), d Boorene Silver Clarion (Vol. XX.).
- 1718 P. J. Ducat and Sons, "Airlie Buttercup 11th" (C.R.), whole, calved 21st August, 1932, bred by P. J. Ducat, s Airlie Goldfinder (8748), d Airlie Buttercup 7th (37292).
- 1719 P. J. Ducat and Sons, "Airlie Buttercup 12th" (C.R.), whole, calved 31st August, 1932, bred by P. J. Ducat, s Banyule Endeavour (8749), d Buttercup 3rd of Airlie (18695).
- 1720 C. D. Lloyd, "Glen Iris Design's Beauty" (Vol. XX.), broken, calved 12th August, 1932, bred by exhibitor, s Design's Ruler (imp.) (7804), d Brampton Lord's Beauty (imp.) (38595).
- 1721 F. Bidgood, "Staghorn Lady Aldan" (C.R.), broken, calved 8th September, 1932, bred by exhibitor, s La Sente's Lord Aldan (imp.) (7655), d Staghorn Fox's Clementine 5th (28448).
- 1722 F. Bidgood, "Staghorn Lady Cello" (C.R.), whole, calved 7th December, 1932, bred by exhibitor, s La Sente's Lord Aldan (imp.) (7655), d Staghorn Master's Cello (25763).
- 1723 Ballarat Orphanage, "Orphanage Melba 6th" (C.R.), whole, calved 6th August, 1932, bred by exhibitor, s Muroa Airmine (Vol. XX.), d Orphanage Vanilla's Melba 2nd (32933).
- 1724 Digby G. Tomkins, "Clover Flat Sultana 2nd" (C.R.), whole, calved 31st July, 1932, bred by exhibitor, s Prospect Vale Pride (7918), d Dalray Princess Sultana (26249).
- 1725 Digby G. Tomkins, "Clover Flat Melba" (C.R.), whole, calved 6th September, 1932, bred by exhibitor, s Staghorn Lotus Cream's Masterpiece (5074), d Wannon View Melba (Vol. XX.).

SMOKE SILKY OAK FINE CUT TOBACCO.
1oz. Pkts., 2oz. Flat Tins.

POLLY FEED

THE GREAT MILK
PRODUCER

MANUFACTURED BY MAIZE PRODUCT. PILLED. FOOTSCRAY

132

JERSEYS.

- 1726 J. V. M. Wood, "Clarendon Eyre Dorothy" (imp. in dam) (C.R.), broken, calved 6th July, 1932, bred by exhibitor, s Golden Dreamer, 6813 P.S.H.C., J.H.B., d Donna of Devon 2nd (imp.) (38597).
- 1727 J. V. M. Wood, "Clarendon Eyre Love Lies 2nd" (C.R.), broken, calved 30th August, 1932, bred by exhibitor, s Rockette's Golden (imp.) (7962), d Lightsome Bart (imp.) (33957).
- 1728 Xavier College, "Jubilee Lasiandra" (C.R.), broken, calved 29th July, 1932, bred by Miss B. Bruce Reid, s Jubilee Asterlight (7860), d Jubilee Laurel (29346).
- 1729 Miss S. L. Robinson, "Kyora Creamy 9th" (C.R.), whole, calved 12th August, 1932, bred by exhibitor, s Gadget (imp.) (7961), d Kyora Creamy 4th (29370).
- 1730 Mrs. L. Lowing, "Troed-yr-Rhiw Nanno 3rd" (C.R.), whole, calved 8th September, 1932, bred by exhibitor, s Glen Iris Montrose Duke (6090), d Troed-yr-Rhiw Nanno 2nd (Vol. XX.).
- 1731 Gordon Esler, "Maiwand Verbena" (C.R.), broken, calved 25th September, 1932, bred by exhibitor, s Aveley Rex (6612), d Maiwand Hyacinth (37355).
- 1732 Gordon Esler, "Maiwand Mistletoe 2nd" (C.R.), broken, calved 26th November, 1932, bred by exhibitor, s Aveley Rex (6612), d Maiwand Holly (28690).
- 1733 A. A. Broad, "Grangelea Velvet" (C.R.), whole, calved 21st August, 1932, bred by exhibitor, s Grangelea Prosper 2nd (Vol. XX.), d Grangelea Velvetreen (36968).
- 1734 Sunny Creek Calf Club (owner, Pat. Kilday), "Kirkhill Princess Shirley" (C.R.), whole, calved 25th September, 1932, bred by D. C. Miller, s Kings Vale Brunette 16th's Boy (7814), d Princess of Kirkhill (11648).
- 1735 N. H. Enders, "The Wattles Vanilla" (C.R.), whole, calved 27th July, 1932, bred by exhibitor, s Rintoul View Sapper (8088), d Rintoul View Vanilla (37340).
- 1736 N. H. Enders, "The Wattles Molleen" (C.R.), whole, calved 27th July, 1932, bred by exhibitor, s Rintoul View Sapper (8088), d Rintoul View Molleen (37338).
- 1737 R. M. Chirnside, "Mornmoot Modesty 4th" (Vol. XX.), whole, calved 9th July, 1932, bred by exhibitor, s Mornmoot Starbright King (6572), d Mornmoot Modesty (28559).
- 1738 R. M. Chirnside, "Mornmoot Minx 2nd" (Vol. XX.), whole, calved 10th July, 1932, bred by exhibitor, s Werribee Prince Madeira (6054), d Air Girlie of The Falls (21583).
- 1739 Keith McGarvie, "Greenwood Gracie" (C.R.), whole, calved 21st July, 1932, bred by exhibitor, s Greenwood Amphion (5983), d Greenwood Beryl (Vol. XX.).
- 1740 Keith McGarvie, "Greenwood Galatea" (C.R.), whole, calved 25th July, 1932, bred by exhibitor, s Greenwood Amphion (5983), d Greenwood Brilliant (34211).
- 1741 P. J. Bazeley and Sons, "Arden Maid" (C.R.), whole, calved 15th August, 1932, bred by exhibitors, s The Meadows Macaw (7323), d Brighton Lady 23rd (30517).

CLASS.

248. *HEIFER, 1 year old (Special)—Prizes—£3; £2; £1; Card Entry fee 2/-. Open to members of Children's Stock Clubs only.

- 1742 Sunny Creek Calf Club (owner, Pat. Kilday), "Sunny Creek Nellie" (C.R.), broken, calved 28th August, 1932, bred by exhibitor, s Clarendon Eyre Eminent's Messenger 3rd (9054), d Hazeldale Nellie (38367).
- 1743 Sunny Creek Calf Club (owner, Pat. Kilday), "Kirkhill Princess Shirley" (C.R.). (See also Class 247.)
- 1744 Coalville Calf Club (owner, J. W. Davies), "Wyeete Dulcie 2nd" (C.R.), whole, calved 26th September, 1932, bred by P. A. Mills, s Eminent's Prince of Clarendon Eyre (4537), d Wyeete Chloe (23321).

Your eyesight should be examined at least every two years!

ALFRED NOTT PTY. LTD.

T. and G. Building, Cr. Collins and Russell Streets.

JERSEYS.

133

JERSEY SIRES' MEMORIAL (TYPE).

A Special Prize of £5/5/-, donated by The Australasian Jersey Herd Society (Victorian Branch), will be awarded annually to the owner of the most successful sire in the Jersey Section.

Three points will be awarded for a first prize, two points for a second, and one point for a third prize in the above classes. The Champion Bull and Female will also be awarded three additional points each, and the Reserve Champion Bull and Female two additional points each.

The name of the winning sire for the year and the names of the owner and breeder will be recorded upon the permanent Honour Board of the Victorian Branch of The Australasian Jersey Herd Society. This board will be displayed in the Jersey Cattle Pavilion during the Show—each sire's name to be inscribed permanently on the Honour Board.

CLASS.

249. ***"SELSEY" GROUP PRIZES** (Special), donated by C. Steele, Esq.—One male and two females, 2 years old or under, bred and owned by exhibitor. Competition for these prizes is limited to animals entered in the ordinary classes—Prizes—£6/6/-; £3/3/-; £1/1/-. Entry fee 10/-, Members 5/-.

- 1745 R. J. M. Dobson.
- 1746 J. Anderson and Son.
- 1747 P. J. Maloney.
- 1748 P. J. Maloney.
- 1749 M. L. and R. Duncan.
- 1750 P. J. Ducat and Sons.
- 1751 C. and R. Lockett.
- 1752 F. Bidgood.
- 1753 J. V. M. Wood.
- 1754 J. V. M. Wood.
- 1755 Gordon Esler.
- 1756 Keith McGarvie.

CLASS.

250. ***GROUP PRIZES** (Special)—One male and two females, any age, bred by exhibitor. Competition for these prizes is limited to animals entered in the ordinary classes—Prizes—£4; £1; Card. Entry fee 14/-, Members 8/-.

- 1757 R. J. M. Dobson.
- 1758 J. Anderson and Son.
- 1759 P. J. Maloney.
- 1760 P. J. Ducat and Sons.
- 1761 H. Archibald.
- 1762 C. and R. Lockett.
- 1763 F. Bidgood.
- 1764 J. V. M. Wood.
- 1765 W. H. Atherton.
- 1766 Keith McGarvie.
- 1767 A. Meier.
- 1768 J. Hutchinson and Sons.

If you are wise—protect your eyes. Have them examined regularly.

ALFRED NOTT PTY. LTD.

T. and G. Building, Cr. Collins and Russell Streets.

Every "NUGGET" tin opens with a twist 3d., 6d. & 10d.

134

JERSEYS.

CLASS.

251. *GROUP PRIZES (Special)—One male and two females, any age, not necessarily bred by exhibitor. Competition for these prizes is limited to animals entered in the ordinary classes—Prizes—£4; £1; Card. Entry fee 14/-. Members 8/-.

- 1769 A. M. Nicholas.
- 1770 R. J. M. Dobson.
- 1771 P. J. Maloney.
- 1772 P. J. Maloney.
- 1773 P. J. Ducat and Sons.
- 1774 C. D. Lloyd.
- 1775 C. and R. Lockett.
- 1776 F. Bidgood.
- 1777 J. V. M. Wood.
- 1778 N. H. Enders.
- 1779 W. H. Atherton.
- 1780 A. Meier.
- 1781 J. Hutchinson and Sons.

CLASS.

252. *JERSEY DERBY SWEEPSTAKES, 1933.—A Sweepstakes of £1 each (10/- at time of nomination and 10/- at date of general entry for Show), with £3 added, for Heifers calved between 1st July, 1930, and 30th June, 1931, inclusive.

No Entry.

TYPE AND UTILITY DIVISION.

CLASS.

253. *BULL, 1 year old. A bull will be eligible for entry in this class if from a heifer that was under 3 years old at the time such bull was born, provided that the heifer, in the lactation following the birth of the bull, or in a previous lactation, gave 300 lbs. butter-fat or over, under the Government Herd Test, during a period of 273 days. If the dam of a bull entered in this class was over 3 years old when such bull was born, she must, in the lactation following the bull's birth, or in a previous lactation, have produced 400 lbs. of butter-fat or over, under the Government Herd Test, during a period of 273 days. The owners of exhibits in this class have the option of stating on their entry forms the prices at which they are prepared to sell such exhibits. Prices so given are to be published in the Catalogue, and, when a price has been published, the owner shall be compelled to accept such price, except in the event of two or more persons claiming the bull at the published price prior to 6 p.m. on the day preceding the Jersey Cattle Sales, when such bull will be submitted to auction and sold to one of such claimants at any price in advance of the published price. (Special)—Prizes—£5; £3; £1. Entry fee 14/-. Members 8/-.

- 1782 N. R. Poyner, "Lilydale Sentinel" (C.R.). (See also Class 238.)
- 1783 A. M. Nicholas, "Selsey Design's Ruler" (C.R.). (See also Class 238.)
- 1784 L. W. C. Holbing, "Eildon Sultan" (C.R.), whole, calved 20th August, 1932, bred by exhibitor, s Brucevale Lord Island (8027), d Daisy 3rd of Rosemont (18853).
- 1785 S. Bolton, "Glenmavis Blonde's Buccaneer" (C.R.), whole, calved 8th July, 1932, bred by exhibitor, s Bellefaire Blonde's Bellozanne (7668), d Glenmavis Surprise (24270).

CHATEAU TANUNDA BRANDY.

JERSEYS.

135

- 1786 S. Bolton, "Glenmavis Blonde's Sergeant" (C.R.), whole, calved 26th July, 1932, bred by exhibitor, s Bellefaire Blonde's Bellozanne (7668), d Daisy 5th of Somerset (17391).
- 1787 S. Bolton, "Clarendon Eyre Brigadier 3rd" (C.R.), whole, calved 1st August, 1932, bred by J. V. M. Wood, s Rochette's Golden (imp.) (7962), d Bluebell of Farringdon (21771).
- 1788 R. H. Mitchell, "Clifford Farm Flashlight" (C.R.). (See also Class 238.)
- 1789 R. J. M. Dobson, "Wattle Grove Royalist" (C.R.). (See also Class 238.)
- 1790 R. J. M. Dobson, "Wattle Grove Sun Chief" (C.R.), broken, calved 20th September, 1932, bred by exhibitor, s Fairview Chief (8730), d Wattle Grove Sunbeam (25844).
- 1791 Itzerott Bros., "Five Gums Fairmaster" (C.R.), whole, calved 21st October, 1932, bred by exhibitors, s Staghorn Clementine's Masterpiece 2nd (6083), d Five Gums Fairy Fern (37630).
- 1792 P. J. Maloney, "Belgonia Sovereign" (C.R.). (See also Class 238.)
- 1793 P. J. Maloney, "Belgonia Peggy's Duke" (C.R.). (See also Class 238.)
- 1794 F. T. Trevaskis, "Ballara Bluebell's Prince" (C.R.), whole, calved 17th August, 1932, bred by exhibitor, s Brucevale Lord Fancy Madeira (7920), d Ballara Bluebell (26250).
- 1795 P. J. Ducat and Sons, "Airlie Sultan" (C.R.), whole, calved 12th September, 1932, bred by P. J. Ducat, s Airlie Goldfinder (8748), d Airlie Duchess 2nd (28671).
- 1796 F. Bidgood, "Staghorn Lord Aldan 2nd" (C.R.). (See also Class 238.)
- 1797 F. Bidgood, "Staghorn Lord Madeira" (C.R.), broken, calved 15th October, 1932, bred by exhibitor, s La Sente's Lord Aldan (imp.) (7655), d Staghorn Master's Madeira (22984).
- 1798 W. J. Partington, "Clarendon Eyre Eminent L'Aiglon 6th" (C.R.). (See also Class 238.)
- 1799 T. E. Simpson, "Wompini Erl King" (C.R.). (See also Class 238.)
- 1800 Dr. Ramsay Mailer, "Maneroo Buttercup Boy" (C.R.), whole, calved 10th August, 1932, bred by exhibitor, s Maneroo Daphne's Twylish Lad (6113), d Maneroo Daisy Buttercup 2nd (37883).
- 1801 Dr. Ramsay Mailer, "Maneroo Chieftain" (C.R.). (See also Class 238.)
- 1802 Dr. Ramsay Mailer, "Maneroo Handsome Boy" (C.R.), whole, calved 10th September, 1932, bred by exhibitor, s Kantara Handsome Boy (Vol. XX.), d Maneroo Amber Queen (37881).
- 1803 Mrs. L. Lowing, "Troed-yr-Rhiw Valiant" (C.R.), whole, calved 9th July, 1932, bred by exhibitor, s Troed-yr-Rhiw Masterpiece (8897), d Lily 2nd of The Valley (16307).
- 1804 Mrs. L. Lowing, "Troed-yr-Rhiw Archduke" (C.R.), whole, calved 13th August, 1932, bred by exhibitor, s Glen Iris Montrose Duke (6090), d Twin of The Valley (17781).
- 1805 Gordon Esler, "Maiwand Exile" (C.R.). (See also Class 238.)
- 1806 Gordon Esler, "Maiwand Sultan" (C.R.). (See also Class 238.)
- 1807 A. A. Broad, "Grangelea Dapper" (C.R.). (See also Class 238.)
- 1808 A. A. Broad, "Grangelea Royal 3rd" (C.R.), whole, calved 8th September, 1932, bred by exhibitor, s Grangelea Daffodil's Airo (7675), d Rosebud 3rd of Grangelea (18651).
- 1809 A. A. Broad, "Grangelea Don" (C.R.), whole, calved 20th October, 1932, bred by exhibitor, s Grangelea Daffodil's Airo (7675), d Grangelea Dawn (33037).
- 1810 N. H. Enders, "The Wattles Sovereign 2nd" (C.R.), whole, calved 24th September, 1932, bred by exhibitor, s Banyule Supine (7998), d The Wattles Gipsy Queen (33327). Price, 20 guineas.
- 1811 N. H. Enders, "The Wattles Valais" (C.R.), whole, calved 16th January, 1933, bred by exhibitor, s Banyule Supine (7998), d The Wattles Valencia (33992). Price, 20 guineas.
- 1812 W. H. Atherton, "Beverly Nimbus" (C.R.). (See also Class 238.)
- 1813 W. H. Atherton, "Beverly Rare Lad" (C.R.), whole, calved 19th August, 1932, bred by exhibitor, s Rosella's Lad of King's Vale (3106), d Rarity of Beverly (21096).
- 1814 R. M. Chirnside, "Mornmoot Matador 2nd" (C.R.). (See also Class 238.)
- 1815 Keith McGarvie, "Greenwood Garry" (C.R.). (See also Class 238.)
- 1816 P. J. Bazeley and Sons, "Arden Magnet" (C.R.), broken, calved 20th August, 1932, bred by exhibitors, s The Meadows Macaw (7323), d Burfield Pearl (Vol. XXI.).

SEPPELT'S FAMOUS WINES.

CHATEAU TANUNDA BRANDY.

136

JERSEYS.

- 1817 T. M. Noble and Son, "Finchley Masterstroke" (C.R.), whole, calved 6th September, 1932, bred by exhibitors, s Werribee Lord Burnham (5760), d Jerseyinn Nasturtium 3rd (37995).
- 1818 T. M. Noble and Son, "Finchley Canary's Chief" (C.R.), broken, calved 17th September, 1932, bred by exhibitors, s Finchley Lord Burnham 2nd (8945), d Finchley Canary 3rd (37992).
- 1819 J. Hutchinson and Sons, "Somerville Pearler" (C.R.). (See also Class 238.)
- 1820 J. Hutchinson and Sons, "Somerville Recorder" (C.R.), broken, calved 28th August, 1932, bred by exhibitors, s Somerville Reputation (5745), d Somerville Wynette 2nd (28787).
- 1821 J. J. Desmond, "Macrooom Sweet Lad" (C.R.), whole, calved 26th July, 1932, bred by exhibitor, s Belgonia Battery (5969), d Macrooom Sweet Nell (33277).
- 1822 J. J. Desmond, "Macrooom Peter Pan" (C.R.) (twin), broken, calved 2nd November, 1932, bred by exhibitor, s Belgonia Battery (5969), d Preston Countess 2nd (23353).
- 1823 J. J. Desmond, "Macrooom Peter Jackson" (C.R.) (twin), whole, calved 2nd November, 1932, bred by exhibitor, s Belgonia Battery (5969), d Preston Countess 2nd (23353).

Prizes in the following Classes are presented by the Government of Victoria.

Cows competing in these Classes must have gained a Government Herd Testing Certificate during the year ending 31st July, 1933.

Judges will award numerical estimate, not exceeding 100 points, to all competitors in each Class for type and conformation.

Cow which has given highest yield of butter fat in Class to receive the highest number of points that the Judge awarded in the same Class for type; others, pro rata.

CLASS.

254. *COW, (Certificate, mature cow standard) (Special)—Prizes—£4; £2; £1. Entry fee 14/-. Members 8/-.

- 1824 P. J. Ducat and Sons, "Buttercup 3rd of Airlie" (18695). (See also Class 239.)
- 1825 Xavier College, "Marimba Linnett" (23494), whole, calved 2nd October, 1925, bred by Mrs. F. E. Vale, s Marimba Lily's Chief 2nd (5575), d Marimba Viola (23496).
- 1826 J. Hutchinson and Sons, "Somerville Daphne 2nd" (25956). (See also Class 240.)

CLASS.

255. *COW (Certificate, junior or senior 4-year-old standard) (Special)—Prizes—£4; £2; £1. Entry fee 14/-. Members 8/-.

- 1827 P. J. Maloney, "Belgonia Peggy 6th" (29117). (See also Class 239.)
- 1828 P. J. Maloney, "Gem's Noella" (imp.) (33497). (See also Class 240.)
- 1829 J. V. M. Wood, "Donna of Devon 2nd" (imp.) (38597). (See also Class 239.)
- 1830 Keith McGarvie, "Greenwood Athalie" (25520). (See also Class 239.)

CLASS.

256. *COW (Certificate, junior or senior 3-year-old standard) (Special)—Prizes—£4; £2; £1. Entry fee 14/-. Members 8/-.

- 1831 Mrs. M. V. Stephens, "Fourshells Hope" (29514), broken, calved 25th July, 1928, bred by exhibitor, s Belgonia Propeller (5776), d My Hope of Swansea (21251).
- 1832 P. J. Bazeley and Sons, "Brighton Lady 23rd" (30517). (See also Class 239.)
- 1833 J. Hutchinson and Sons, "Somerville Rio Rita" (28782). (See also Class 240.)

SMOKE SILKY OAK FINE CUT TOBACCO.
1oz. Pkts., 2oz. Flat Tins.

SEPPELT'S FAMOUS WINES.

JERSEYS.

137

CLASS.

257. *HEIFER (Certificate, junior or senior 2-year-old standard) (Special)—Prizes—£4; £2; £1. Entry fee 14/-. Members 8/-.

1834 C. Coughlin, "Gladys Park Lettie 2nd's Bluebell" (37140). (See also Class 243.)

1835 R. H. Mitchell, "Clifford Farm Marie" (37948). (See also Class 243.)

1836 R. J. M. Dobson, "Wattle Grove Jennifer J." (37235). (See also Class 244.)

1837 Itzerott Bros., "Five Gums Fancyette" (37631). (See also Class 243.)

1838 J. V. M. Wood, "Lightsome Bart" (imp.) (33957). (See also Class 241.)

1839 N. H. Enders, "The Wattles Joy" (37346). (See also Class 242.)

1840 N. H. Enders, "Rintoul View Rosemary" (38214). (See also Class 244.)

1841 Keith McGarvie, "Greenwood Constance" (Vol. XX.). (See also Class 242.)

CLARENDON EYRE CUP.

Cup Valued at 15 Guineas, presented by J. V. M. Wood, Esq.

CLASS.

258. *BEST JERSEY CALF, aged not less than six (6) months and not over twelve (12) months on the first day of the Show, to be owned, exhibited and led by a member (aged under 19 years) of a recognised Calf Club. The exhibit must be recorded in a Calf Club. Three points to be awarded for first prize, two points for second prize, and one point for third prize. (Special.) Entries close Saturday, 19th August. Entry fee 1/-. Names of the winners will be engraved on the Cup each year, and the Cup will become the property of the most successful exhibitor over a period of six years (from 1930 to 1935 inclusive). A Jersey Bull Calf (donated by Mr. J. V. M. Wood) will be presented to the owner of the best calf in this class who has not previously been the recipient of a calf from Mr. Wood in connection with this competition.

Winners:—1930: Sunny Creek Live Stock Club (owner, Yvonne Pentland), "Marimba Butterfly" (C.R.). 1931: Sunny Creek Calf Club (owner, Pat. Kilday), "Kirkhill Rosette" (C.R.). 1932: Sunny Creek Calf Club (owner, Pat. Kilday), "Clarendon Eyre Eminent's Sunday" (C.R.).

1842 Sunny Creek Calf Club (owner, Pat. Kilday), "Kirkhill Princess Shirley" (C.R.). (See also Class 247.)

JERSEY SIRES' MEMORIAL (PRODUCTION).

A permanent Honour Board, presented by The Australasian Jersey Herd Society (Victorian Branch), will be provided on which to record, since the commencement of the Government Herd Testing Scheme, the names only of all bulls—

(1) That have three tested daughters (not sisters) which have produced 500 lbs. of butter-fat in 273 days under the Government Herd Testing Scheme.

(2) That have two sons that have each two daughters which have produced 500 lbs. of butter-fat in 273 days under the Government Herd Testing Scheme; and

(3) Whose daughters (not less than five in number) show the best average production under the Government Herd Testing Scheme each year—giving heifers an allowance of 75 lbs. and second-calf cows an allowance of 50 lbs. butter-fat.

SMOKE SILKY OAK FINE CUT TOBACCO.
1oz. Pkts., 2oz. Flat Tins.

CO-OPERATE

Consign your Produce and Stock to, and purchase your requirements from:—

GIPPSLAND & NORTHERN CO-OPERATIVE CO. LTD.

492 FLINDERS LANE, MELBOURNE, C.1.

138

JERSEYS.

A **Special Ribbon** will be awarded to the most successful exhibitor in this Section. Three points will be awarded for a first prize in each numbered class, two points for a second prize, and one point for a third prize.

Cups, valued at 20 guineas each, presented by the Australasian Jersey Herd Society (Victorian Branch), for the Champion Jersey Bull and the Champion Jersey Cow, to be won three times (not necessarily in succession, and not necessarily with the same animal), before becoming the property of the exhibitor.

Winners:—1930: (Bull), C. Gordon Lyon's "Banyule Lord Silvair" (5752). 1931: (Bull), Charles H. Griffith's "Staghorn Butter's Masterpiece" (6814). 1932: (Bull), F. Bidgood's "La Sente's Lord Aldan" (imp.) (7655). (Cow), P. J. Ducat and Sons' "Buttercup 3rd of Airlie" (18695).

CHAMPION PRIZES OF AUSTRALIA.

JERSEY BULL (excluding 1-year-old class)—Government Certificate and Society's Sash.

RESERVE CHAMPION JERSEY BULL—Society's Sash.

JERSEY COW OR HEIFER (excluding 1-year-old class)—Government Certificate and Society's Sash.

RESERVE CHAMPION JERSEY COW OR HEIFER—Society's Sash.

JERSEY DERBY SWEEPSTAKES FOR 1935.

NOTE.—Please apply for special form on which to make entries for this sweepstakes.

A Sweepstakes of £1 each—ten shillings at time of nomination and 10/- at time of general entry of 1935 Show—with £3 added, to be divided in the proportion of one-half, one-third, and one-sixth, and awarded as first, second and third prizes, respectively, at the Society's Exhibition in 1935.

Jersey Derby for 1935 to be for Heifers calved between 1st July, 1932, and 30th June, 1933, inclusive. Nominations to be made within one month of birth. Second nomination to be made at time of general entry for 1935 Show.

Nominators to fully describe the colour and markings of each entry, and to state name of sire, dam, and sire of dam, together with date of calving, and accompanying same with nomination fee of 10/-.

JERSEY DERBY SWEEPSTAKES FOR 1936.

NOTE.—Please apply for special form on which to make entries for this sweepstakes.

A Sweepstakes of £1 each—ten shillings at time of nomination and ten shillings at time of general entry of 1936 Show—with £3 added, to be divided in the proportion of one-half, one-third and one-sixth, and awarded as first, second and third prizes, respectively, at the Society's Exhibition in 1936.

Every **"NUGGET"** tin opens with a twist 3d., 6d. & 10d.

CO-OPERATE

Consign your Produce and Stock to, and purchase your requirements from:—

MPPSLAND & NORTHERN CO-OPERATIVE CO. LTD.

492 FLINDERS LANE, MELBOURNE, C.1.

GUERNSEYS.

139

Jersey Derby for 1936 to be for Heifers calved between 1st July, 1933, and 30th June, 1934, inclusive. Nominations to be made within one month of birth. Second nomination to be made at time of general entry for 1936.

Nominators to fully describe the colour and markings of each entry, and to state name of sire, dam, and sire of dam, together with date of calving, and accompanying same with nomination fee of 10/-.

Section 20—Guernseys.

Judge: H. G. KNODLER, Esq.

Steward: N. E. BEAUMONT, Esq.

(Entries limited to three in each Class from any one Exhibitor, except in Classes 262 and 271, where only two entries are allowed.)

Entries of milking stock will only be accepted subject to the Special Regulation regarding the disposal of milk (as published on page 53).

Cattle entered in this Section must be registered in a recognised Guernsey Herd Book. Animals under 12 months old must be the progeny of registered parents. For particulars of registration in the Guernsey Herd Book of Australasia, apply to the Secretary (Victorian Branch), Temple Court, 422 Collins Street, Melbourne.

Guernseys not registered prior to 31st July will only be permitted to be entered for the Show on payment of double entry fees.

Note.—If exhibits be clipped, such clipping must be done not later than 31st July, 1933.

Cows entered in the "In-Calf" Classes must be stripped out prior to entering the Judging Ring.

CLASS.

259. **BULL, 4 years old or over—Prizes—£4; £2; Card. Entry fee 14/-, Members 8/-.**

1843 Salvation Army Home, "Yarraview Diamond 2nd" (605), orange, fawn and white, calved 19th December, 1924, bred by Capt. A. E. T. Payne, s Gem of Meadow View (imp.), (364), d Yarraview Mabel Drew (226).

CLASS.

260. **BULL, 3 years old—Prizes—£4; £1; Card. Entry fee 14/-, Members 8/-.**

1844 J. T. Tweddle, "Road's End Edouard" (2427), fawn and white, calved 28th August, 1930, bred by Dr. S. V. Sewell, s Don 1st of Melbourne (348), d Rosewood Enid (1582).

1845 James A. A. Higgins, "Melbourne Golden Power" (2387), lemon and white, calved 1st July, 1930, bred by H. S. Rudduck, s Melbourne Dictator 2nd (1381), d Melbourne Jessica 22nd (2290).

1846 J. Moses, "Kenddale Tomboy" (2252), orange, fawn and white, calved 14th February, 1931, bred by exhibitor, s Camilla's Majestic of Maple Lodge (imp.) (2544), d Yarraview Doreen (2236).

1847 Rudduck and Co. Pty. Ltd., "Yarraview Sequel's Slogan" (2308), orange and white, calved 9th December, 1930, bred by Capt. A. E. T. Payne, s Woodlands Fleur-de-Lys (imp.) (2547), d Rose Gem of Maple Lodge (imp.) (3933).

POLLY FEED THE GREAT MILK
PRODUCER

MANUFACTURED BY MAIZE PRODUCTS Pty. Ltd. FOOTSCRAY

Your eyesight should be examined at least every two years!
ALFRED NOTT PTY. LTD.
T. and G. Building, Cr. Collins and Russell Streets.

140

GUERNSEYS.

CLASS.

261. BULL, 2 years old—Prizes—£3; £1; Card. Entry fee 10/- Members 7/-.

- 1848 J. Moses, "Kentdale Fleur-de-Lys" (2259), orange, fawn and white, calved 17th August, 1931, bred by exhibitor, s Woodlands Fleur-de-Lys (imp.) (2547), d Yarraview Ethel (1907).
 1849 John W. Derham, "Moongi Chum" (1921), orange and white, calved 2nd September, 1931, bred by E. E. Cooke, s Moongi Banker (1492), d Caramana Denderah Princess (1730).
 1850 Capt. A. E. T. Payne, "Yarraview Majestic" (2302), lemon and white, calved 24th July, 1931, bred by exhibitor, s Camilla's Majestic of Maple Lodge (imp.) (2544), d Yarraview Nile Blossom (1273).
 1851 Capt. A. E. T. Payne, "Yarraview Maple" (2304), lemon and white, calved 1st October, 1931, bred by exhibitor, s Camilla's Majestic of Maple Lodge (imp.) (2544), d Melbourne Lily (1645).
 1852 P. Goodfellow, "Melbourne Golden Theory" (2396), lemon and white, calved 28th January, 1932, bred by H. S. Rudduck, s Melbourne Monarch 15th (1069), d Melbourne Buttercup 5th (2278).
 1853 E. Le Noury, "Melbourne Golden Promise" (2388), orange, fawn and white, calved 16th August, 1931, bred by H. S. Rudduck, s Melbourne Dictator 2nd (1381), d Melbourne Jessica 22nd (2290).

CLASS.

262. BULL, 1 year old—Prizes—£2; £1; Card. Entry fee 8/- Members, 5/-.

- 1854 L. J. J. Teague, "Melbourne Golden Sequel" (Vol. 10), orange, fawn and white, calved 14th September, 1932, bred by Rudduck and Co. Pty. Ltd., s Camilla's Majestic of Maple Lodge (imp.) (2544), d Flossy of L'Anresse (imp.) (3939).
 1855 J. Moses, "Kentdale Mystery" (Vol. 10), orange, fawn and white, calved 28th November, 1932, bred by exhibitor, s Yarraview Mike (1646), d Yarraview Annie (1620).
 1856 Dr. S. V. Sewell, "Road's End Jerome" (Vol. 10), orange, fawn and white, calved 25th October, 1932, bred by exhibitor, s Glenburnie Ideal (imp.) (2548), d Rosewood Jeanette 2nd (1587).
 1857 John W. Derham, "Warrawong Welcome" (Vol. 10), orange and white, calved 10th December, 1932, bred by exhibitor, s Valentine's Goldfinder of Fernhill (imp.) (2549), d Road's End Rosette (3727).
 1858 W. E. Glenn and Sons, "Glenville Bonnie Monarch" (Vol. 10), orange and white, calved 5th July, 1932, bred by exhibitors, s Melbourne Monarch 14th (1068), d Yarraview Bonnie Mona (1905).
 1859 W. E. Glenn and Sons, "Glenville Sovereign" (Vol. 10), lemon and white, calved 4th August, 1932, bred by exhibitors, s Melbourne Monarch 14th (1068), d Yarraview Sunshine (2240).
 1860 H. N. Rudduck, "Boneo Climax" (Vol. 10), lemon, fawn and white, calved 5th October, 1932, bred by exhibitor, s Nundorah Climax (1366), d Wyuna Joyce (3148).
 1861 H. N. Rudduck, "Boneo Golden Sovereign" (Vol. 10), orange, fawn and white, calved 24th January, 1933, bred by exhibitor, s Golden Sovereign of Nundorah (372), d Eyrie Bower Rosalie (2204).
 1862 E. Le Noury, "Werribee Delight's Roamer" (Vol. 10), orange, fawn and white, calved 19th August, 1932, bred by exhibitor, s Melbourne Don 7th (1385), d Werribee Rambler's Delight (3931).
 1863 R. A. Gray, "Melbourne Peter Pan" (Vol. 10), orange, fawn and white, calved 1st November, 1932, bred by Rudduck and Co. Pty. Ltd., s Werribee Valentine Honour (2543), d Melbourne Sunflower (2714).
 1864 E. Le Noury, "Melbourne Golden Mohawk" (Vol. 10), orange, fawn and white, calved 8th October, 1932, bred by Rudduck and Co. Pty. Ltd., s Melbourne Don 7th (1385), d Mincha Lass of Melbourne (707).
 1865 Comelybanks Guernsey Stud, "Comelybanks Manfred" (Vol. 10), orange, fawn and white, calved 25th September, 1932, bred by W. Finn, s Nundorah Prosper 2nd (854), d Rosebud of Melbourne (764).

MATTHEW LANG & CO. **WHOLESALE & FAMILY**
Wine & Spirit Merchants.

W. W. Senior, F. W. Stacey.
57 MARKET STREET.

Telephone 267 Central.

If you are wise—protect your eyes. Have them examined regularly.

ALFRED NOTT PTY. LTD.

T. and G. Building, Cr. Collins and Russell Streets.

GUERNSEYS.

141

CLASS.

263. COW, 5 years old or over (in milk)—Prizes—£4; £1; Card.
Entry fee 14/-, Members 8/-.

- 1866 John W. Derham, "Caramana Rosemary" (1879), orange and white, calved 6th November, 1926, bred by C. H. Tindal, s Longwater Illustrious (imp.) (269), d Milton Rosebriar (937).
1867 Rudduck and Co. Pty. Ltd., "Rosewood Lady Archer 2nd" (1847), orange and white, calved 8th April, 1927, bred by C. E. House, s Wollongbar Jasmine's Chief (559), d Rosewood Lady Archer (1196).
1868 Rudduck and Co. Pty. Ltd., "Melbourne Fairy 6th" (2284), orange and white, calved 1st July, 1928, bred by H. S. Rudduck, s Yarraview Rob Roy (691), d Queen Mab of Melbourne (997).
1869 Rudduck and Co. Pty. Ltd., "Blanchette of Caillioterie" (imp.) (3936), orange and white, calved 11th May, 1929, bred by T. N. Falla, s Camilla's Majestic of Maple Lodge (imp.) (2544), d Ena 3rd of Caillioterie (26564 P.S.).
1870 F. V. Rudduck, "Melbourne Jessica 22nd" (2290), lemon and white, calved 17th July, 1928, bred by H. S. Rudduck, s Yarraview Rob Roy (691), d Lady Jessica of Melbourne (465).

CLASS.

CLASS.

264. COW, 5 years old or over (in calf)—Prizes—£4; £1; Card.
Entry fee 14/-, Members 8/-.

- 1871 Rudduck and Co. Pty. Ltd., "Yarraview Bluebell" (1013), orange, calved 6th March, 1923, bred by Capt. A. E. T. Payne, s Yarraview Fancy's Dream (437), d Daisy Belle (35).
1872 Rudduck and Co. Pty. Ltd., "Nundorah Golden Daffodil" (1628), orange and white, calved 29th June, 1926, bred by E. P. Perry, s Milton Victory 2nd (611), d Golden Daisy of Nundorah (636).

CLASS.

265. COW, 4 years old (in milk)—Prizes—£3; £1; Card. Entry fee 10/-, Members 7/-.

- 1873 John W. Derham, "Wyuna Ruth" (3166), orange and white, calved 15th April, 1930, bred by H. A. Corderoy, s Nundorah Buccaneer (612), d Eyrie Bower Rosalie (2204).
1874 Rudduck and Co. Pty. Ltd., "Melbourne Golden Duchess" (imp. in dam) (3941), orange and white, calved 28th March, 1930, bred by H. S. Rudduck, s Sunrise of Maple Lodge (5569 P.S.), d Ducherex of Figtree (imp.) (3938).
1875 Rudduck and Co. Pty. Ltd., "Nundorah Golden Daisy 3rd" (2672), orange and white, calved 12th August, 1929, bred by E. P. Perry, s Milton Victory 2nd (611), d Golden Daisy of Nundorah (636).

CLASS.

266. COW, 4 years old (in calf)—Prizes—£3; £1; Card. Entry fee 10/-, Members 7/-.

- 1876 Rudduck and Co. Pty. Ltd., "Desireta of King's Mills" (imp.) (3937), orange and white, calved 24th July, 1929, bred by J. N. Dorey, s Sylph's Renown of King's Mills (5515 P.S.), d Desireta's Surprise (25436 P.S.).
1877 Rudduck and Co. Pty. Ltd., "Nundorah Token" (2677), lemon and white, calved 28th July, 1929, bred by E. P. Perry, s Milton Victory 2nd (611), d Nundorah Golden Memory 2nd (1915).
1878 Rudduck and Co. Pty. Ltd., "Valentine's Queen of Crabwood" (imp.) (3943), lemon, fawn and white, calved 1st November, 1929, bred by G. W. Harris, s Le Hechet's Renown (7110 E.G.H.S.), d Le Friquet's Juno's Maid (imp.) (3940).
1879 F. V. Rudduck, "Melbourne June Lass" (3690), lemon and white, calved 10th June, 1930, bred by H. S. Rudduck, s Melbourne Dictator 2nd (1381), d Melbourne Rubella 7th (2295).
1880 E. Le Noury, "Werribee Princess Pat (2639), orange, fawn and white, calved 4th August, 1929, bred by exhibitor, s Yarraview Saxon (852), d Werribee Princess Daffodil (1245).

MATTHEW LANG & CO. **WHOLESALE & FAMILY**
W. W. Senior, F. W. Stacey. **Wine & Spirit Merchants.**
57 MARKET STREET. **Telephone 267 Central.**

Your eyes your most valuable asset—Have them examined regularly.

ALFRED NOTT PTY. LTD.

T. and G. Building, Cr. Collins and Russell Streets.

142

GUERNSEYS.

CLASS.

267. COW, 3 years old (in milk)—Prizes—£3; £1; Card. Entry fee 10/-, Members 7/-.

- 1881 Rudduck and Co. Pty. Ltd., "Nundorah Golden Daphne 2nd" (3571), lemon and white, calved 10th January, 1931, bred by E. P. Perry, s Nundorah Climax (1366), d Nundorah Golden Daphne (2241).
- 1882 Dr. F. G. Stephens, "Una of Maple Lodge" (imp.) (Vol. 10), orange, fawn and white, calved 17th October, 1930, bred by E. P. Mahy, s Sunrise of Maple Lodge (5569 P.S.), d Corkins Carol (28728 P.S.).
- 1883 Dr. F. G. Stephens, "May of King's Mills" (imp.) (Vol. 10), orange, fawn and white, calved 24th December, 1930, bred by J. N. Dorey, s Gem's Conqueror 4th (5413 P.S.), d Clara's May 2nd of King's Mills (30168 P.S.).
- 1884 Comelybanks Guernsey Stud, "Comelybanks Runica" (3306), orange and white, calved 20th August, 1930, bred by W. Finn, s Nundorah Prosper 2nd (854), d Princess Runica of Melbourne (756).

CLASS.

268. COW, 3 years old (in calf)—Prizes—£3; £1; Card. Entry fee 10/-, Members 7/-.

- 1885 J. T. Tweddle, "Stradbroke Witch 5th" (3761), fawn and white, calved 2nd May, 1931, bred by F. V. Sparke, s Wollongbar Hopetoun (949), d Melbee Witch (688).
- 1886 Rudduck and Co. Pty. Ltd., "Merlorne Dulcie 2nd" (3508), lemon and white, calved 1st October, 1930, bred by H. F. Mathuson, s Yarraview Rob Roy (691), d Yarraview Dulcie (1389).
- 1887 Dr. F. G. Stephens, "Camilla 3rd's Pansy of Maple Lodge" (imp.) (Vol. 10), lemon, fawn and white, calved 5th April, 1931, bred by E. P. Mahy, s Sunrise of Maple Lodge (5569 P.S.), d Camilla 3rd of Maple Lodge (27110 P.S.).

CLASS.

269. HEIFER, 2 years old (in milk)—Prizes—£2; £1; Card. Entry fee 8/-, Members 5/-.

- 1888 Rudduck and Co. Pty. Ltd., "Melbourne Majestic Ivy" (3694), orange and white, calved 24th July, 1931, bred by H. S. Rudduck, s Camilla's Majestic of Maple Lodge (imp.) (2544), d Ivy of Caillioterie (imp.) (3929).
- 1889 Comelybanks Guernsey Stud, "Comelybanks Daphne 3rd" (Vol. 10), orange and white, calved 29th August, 1931, bred by W. Finn, s Nundorah Prosper 2nd (854), d Melbourne Daphne 8th (1930).

CLASS.

270. HEIFER, 2 years old (not in milk, and not necessarily in calf)—Prizes—£2; £1; Card. Entry fee 8/-, Members 5/-.

- 1890 Dr. S. V. Sewell, "Road's End Daphne" (3912), orange-fawn and white, calved 5th December, 1931, bred by exhibitor, s Glenburnie Ideal (imp.) (2548), d Road's End Diane (2725).
- 1891 John W. Derham, "Moongi Prairie Dell" (3103), orange and white, calved 5th October, 1931, bred by E. E. Cooke, s Moongi Banker (1492), d Minnamurra Prairie Flower (1225).
- 1892 John W. Derham, "Avon Farm Gem" (3596), orange and white, calved 20th March, 1932, bred by E. G. Rann, s Moongi Expert (1925), d Brookside Jewel (2599).
- 1893 Rudduck and Co. Pty. Ltd., "Melbourne Golden Locks" (3663), lemon and white, calved 28th July, 1931, bred by H. S. Rudduck, s Gem of Meadow View (imp.) (364), d Melbourne Daphne 6th (1643).
- 1894 E. Le Noury, "Werribee Guernsey Lily" (3482), orange-fawn and white, calved 30th November, 1931, bred by exhibitor, s Melbourne Don 7th (1385), d Werribee Princess Daffodil (1245).

MATTHEW LANG & CO. **WHOLESALE & FAMILY**
Wine & Spirit Merchants.

W. W. Senior, F. W. Stacey.
57 MARKET STREET.

Telephone 267 Central.

We test the sight accurately and supply up-to-date Eye-Wear.
ALFRED NOTT PTY. LTD.
 T. and G. Building, Cr. Collins and Russell Streets.

GUERNSEYS.

143

CLASS.

271. **HEIFER**, 1 year old—Prizes—£2; £1; Card. Entry fee 8/-,

Members 5/-.

- 1895 L. J. J. Teague, "Melbourne Golden Sylvia" (Vol. 10), orange-fawn and white, calved 17th October, 1932, bred by Rudduck and Co. Pty. Ltd., s Melbourne Rob Roy 5th (1392), d Merlorne Belladonna (3506).
- 1896 L. J. J. Teague, "Melbourne Golden Gem" (Vol. 10), orange-fawn and white, calved 12th September, 1932, bred by Rudduck and Co. Pty. Ltd., s Nundorah Climax (1366), d Eyrie Bower Gem (1603).
- 1897 A. A. Rix, "Hedgevale Sweet Nell" (Vol. 10), orange-fawn and white, calved 12th November, 1932, bred by exhibitor, s Melbourne Don 8th (1386), d Melbourne Runica 5th (2296).
- 1898 A. Fixter, "Avonview Rosette 2nd" (Vol. 10), orange-fawn and white, calved 30th September, 1932, bred by exhibitor, s Avonview Golden Lord (2100), d Avonview Rosette (2538).
- 1899 Dr. S. V. Sewell, "Road's End Roma" (Vol. 10), orange-fawn and white, calved 20th July, 1932, bred by exhibitor, s Glenburnie Ideal (imp.) (2548), d Rosewood Red Girl (2043).
- 1900 Dr. S. V. Sewell, "Road's End Penelope" (Vol. 10), orange-fawn and white, calved 23rd November, 1932, bred by exhibitor, s Glenburnie Ideal (imp.) (2548), d Rosewood Pearl 2nd (1204).
- 1901 John W. Derham, "Wyuna Jennie" (Vol. 10), orange and white, calved 16th August, 1932, bred by H. A. Corderoy, s Nundorah Climax (1366), d Minnamurra Joyful (1218).
- 1902 John W. Derham, "Moongi Lovely Lily" (Vol. 10), orange and white, calved 2nd September, 1932, bred by E. E. Cooke, s Moongi Barrister (1917), d Milton Lily Du Preel 2nd (936).
- 1903 Dr. F. G. Stephens, "Vermont Una's Princess 1st" (Vol. 10), orange-fawn and white, calved 24th May, 1933, bred by exhibitor, s Camilla's Majestic 2nd of Maple Lodge (5870 P.S.), d Una of Maple Lodge (imp.), 32692 P.S.

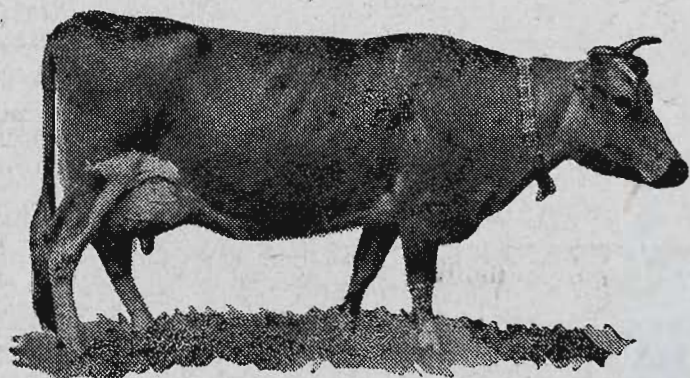

Your Golden Opportunity!

Guernseys

Consistent Producers of
high quality milk.

Noted for their Early Maturity, Long Life and
Economy in Feed Costs.

Guernseys for Profitable Dairying.

GET TO KNOW MORE ABOUT THEM!

Guernsey Breeders are cordially invited to attend the Annual General Meeting of Members of the Society, which is to be held in the Breeders' Room in the Administrative Building, on the Show Grounds, at 2.30 p.m. on Wednesday, 27th September, 1933.

THE GUERNSEY CATTLE SOCIETY OF AUSTRALASIA
(Victorian Branch),

Temple Court, 422 Collins Street, Melbourne, C.1.

CO-OPERATE

Design your Produce and Stock to, and purchase your requirements from:—
GIPPSLAND & NORTHERN CO-OPERATIVE CO. LTD.

492 FLINDERS LANE, MELBOURNE, C.1.

144

GUERNSEYS.

- 1904 F. V. Rudduck, "Melbourne Golden Camilla" (Vol. 10), orange and white, calved 26th September, 1932, bred by Rudduck and Co. Pty. Ltd., s Camilla's Majestic of Maple Lodge (imp.) (2544), d Melbourne Jessica 22nd (2290).
- 1905 R. A. Gray, "Melbourne Golden Joybell 2nd" (Vol. 10), lemon-fawn and white, calved 20th August, 1932, bred by Rudduck and Co. Pty. Ltd., s Werribee Valentine Honour (2543), d Monologue May of Melbourne (720).
- 1906 Comelybanks Guernsey Stud, "Comelybanks Runica's Duance" (Vol. 10), orange and white, calved 3rd July, 1932, bred by W. Finn, s Nundorah Prosper 2nd (854), d Comelybanks Runica (3306).
- 1907 Comelybanks Guernsey Stud, "Comelybanks Runica's Beauty" (Vol. 10), orange and white, calved 1st November, 1932, bred by W. Finn, s Nundorah Prosper 2nd (854), d Princess Runica of Melbourne (756).

CLASS.

272. *GROUP PRIZES (Special), one male and two females, all yearlings, but not necessarily belonging to the same owner. Competition for these prizes is limited to animals entered in the ordinary classes—Prizes—£4; £1; Card. Entry fee 14/-, Members 8/-.

- 1908 L. J. J. Teague.
1909 Dr. S. V. Sewell.
1910 John W. Derham.
1911 R. A. Gray.
1912 Comelybanks Guernsey Stud.

CLASS.

273. *GROUP PRIZES (Special), one male and two females entered in the yearling classes, all bred by exhibitor—Prizes—£6/6/-; £3/3/-; £1/1/- (of which £5/5/- is donated by Dr. S. V. Sewell, President of the Guernsey Cattle Society of Australasia (Victorian Branch). Entry fee 16/-, Members 10/-.

- 1913 Dr. S. V. Sewell.
1914 Comelybanks Guernsey Stud.

CLASS.

274. GUERNSEY DERBY SWEEPSTAKES, 1933.—A Sweepstakes of £1 each (10/- at time of nomination and 10/- at date of general entry for Show), with £3 added, for Heifers calved between 1st July, 1930, and 30th June, 1931, inclusive.

No Entry.

TYPE AND UTILITY DIVISION.

Cows competing in these Classes must have gained a Government Herd Testing Certificate during the year ending 31st July, 1933.

Judges will award numerical estimate, not exceeding 100 points, to all competitors in each Class for type and conformation.

Cow which has given highest yield of butter fat in Class to receive the highest number of points that the Judge awarded in the same Class for type; others, pro rata.

REID YOUR LAND OF RABBITS BY USING G I S K O.

Obtainable from Sole Agents for Victoria:
New Zealand Loan & Mercantile Agency Co. Ltd., Melbourne.

CO-OPERATE

Consign your Produce and Stock to, and purchase your requirements from:—
GIPPSLAND & NORTHERN CO-OPERATIVE CO. LTD.
492 FLINDERS LANE, MELBOURNE, C.1.

GUERNSEYS.

145

CLASS.

275. *COW (Certificate, junior or senior 4-year-old and mature cow standard) (Special)—Prizes—£4; £2; £1. Entry fee 14/-, Members 8/-.

No Entry.

276. *COW (Certificate, junior or senior 3-year-old standard) (Special)—Prizes—£4; £2; £1. Entry fee 14/-, Members 8/-.

No Entry.

CLASS.

277. *HEIFER (Certificate, junior or senior 2-year-old standard) (Special)—Prizes—£4; £2; £1. Entry fee 14/-, Members 8/-.

1915 E. Le Noury, "Werribee Princess Pat" (2639). (See also Class 266.)

CHAMPION PRIZES OF AUSTRALIA.

GUERNSEY BULL (excluding 1-year-old class)—Government Certificate and Society's Sash.

RESERVE CHAMPION GUERNSEY BULL—Society's Sash.

GUERNSEY COW OR HEIFER (excluding 1-year-old class)—Government Certificate and Society's Sash.

RESERVE CHAMPION GUERNSEY COW OR HEIFER—Society's Sash.

GUERNSEY DERBY SWEEPSTAKES FOR 1935.

NOTE.—Please apply for special form on which to make entries for this sweepstakes.

A Sweepstakes of £1 each—ten shillings at time of nomination and ten shillings at time of general entry of 1935 Show—with £3 added, to be divided in the proportion of one-half, one-third and one-sixth, and awarded as first, second and third prizes respectively, at the Society's Exhibition in 1935.

Guernsey Derby for 1935 to be for Heifers calved between 1st July, 1932, and 30th June, 1933, inclusive. Nominations to be made within one month of birth. Second nomination to be made at time of general entry for 1935.

Nominators to fully describe the colour and markings of each entry, and to state name of sire, dam, and sire of dam, together with date of calving, and accompanying same with nomination fee of 10/-.

GUERNSEY DERBY SWEEPSTAKES FOR 1936.

NOTE.—Please apply for special form on which to make entries for this sweepstakes.

A Sweepstakes of £1 each—ten shillings at time of nomination, and ten shillings at time of general entry of 1936 Show—with £3 added, to be divided in the proportion of one-half, one-third, and one-sixth, and awarded as first, second and third prizes, respectively, at the Society's Exhibition in 1936.

Guernsey Derby for 1936 to be for Heifers calved between 1st July, 1933, and 30th June, 1934, inclusive. Nominations to be made within one month of birth. Second nomination to be made at time of general entry for 1936.

Nominators to fully describe the colour and markings of each entry, and to state name of sire, dam, and sire of dam, together with date of calving, and accompanying same with nomination fee of 10/-.

Your eyes your most valuable asset—Have them examined regularly.

ALFRED NOTT PTY. LTD.

T. and G. Building, Cr. Collins and Russell Streets.

YOUR EYESIGHT! HAVE IT EXAMINED REGULARLY.
ALFRED NOTT PTY. LTD.
T. and G. Building, Cr. Collins and Russell Streets.

146

FRIESIANS.

Section 21—Friesians.

Judge: CHARLES F. HINDMARSH, Esq. Steward: F. W. BEDWELL, Esq.

(Entries limited to three in each Class from any one Exhibitor, except in Classes 281 and 291, where only two entries are allowed.)

Entries of milking stock will only be accepted subject to the Special Regulation regarding the disposal of milk (as published on page 53).

Cattle entered in this Section must be registered as Friesians in a recognised Friesian Herd Book; and animals entered in the yearling classes must be the progeny of registered parents and be recorded in the Calf Roll. For particulars of registration in the Friesian Herd Book of Australia apply to the Secretary, Victorian Branch, Temple Court, 422 Collins-street, Melbourne. Females recorded in the Appendices to the A.F.H.B. will not be eligible to compete in this Section.

Cows or Heifers entered in the "In-Calf" Classes must be stripped out prior to entering the Judging Ring.

NOTE.—Friesians not registered prior to 31st July will only be permitted to be entered for the Show on payment of double entry fees.

NOTE.—The Judge of Friesians will not penalise exhibits if they are dehorned.

CLASS.

278. BULL, 4 years old or over—Prizes—£4; £2; Card. Entry fee 14/-. Members 8/-.

1916 James Plattfuss, Senr., "Greenvale Dutch Piebe" (1275), calved 23rd May, 1929, bred by exhibitor, s Greenvale Dutch Boy (1034), d Westmere Oakwood Piebe (601).

1917 Department of Agriculture, "Victoria Joyous Mercedes" (985), calved 10th January, 1926, bred by exhibitor, s Dominion Woodcrest Piebe Mercedes (714), d Victoria Joybell (995).

1918 E. L. Smith and Son, "Homeleigh Blackwood" (1288), calved 10th August, 1929, bred by exhibitors, s Homeleigh Oakfield (943), d Darenth Black Rose (2727).

1919 A. Exell, "Road's End Cato" (1338), calved 16th January, 1929, bred by Dr. S. V. Sewell, s Rosevale Korndyke Sylvia Posch (1179), d Road's End Alesia (3699).

CLASS.

279. BULL, 3 years old—Prizes—£4; £1; Card. Entry fee 14/-. Members 8/-.

1920 James Plattfuss, Senr., "Greenvale Segis Piebe 3rd" (Vol. 12), calved 26th February, 1931, bred by exhibitor, s Lydholme Segis Paxton (380), d Westmere Oakwood Piebe (601).

1921 A. Exell, "Kelvale Sylvia Major" (Vol. 12), calved 4th August, 1930, bred by E. McFarlane, s Bolobek Sylvester (1120), d Bolobek Molly (3013).

AN IDEAL STOCK FOOD!
MEGGITT'S "M.L.M." LINSEED MEAL.

Obtainable from Storekeepers or
New Zealand Loan & Mercantile Agency Co. Ltd., Melbourne.

If you are wise—protect your eyes. Have them examined regularly.
ALFRED NOTT PTY. LTD.
T. and G. Building, Cr. Collins and Russell Streets.

FRIESIANS.

147

CLASS.

280. BULL, 2 years old—Prizes—£3; £1; Card. Entry fee 10/-, Members 7/-.

1922 P. Goodfellow, "Gowerville Joe Patch" (Vol. 12), calved 25th December, 1931, bred by exhibitor, s Burnbank Majoe Rooker (1246), d Gowerville Mattie Patch (3484).

1923 A. Exell, "Glenloth Korndyke Colantha" (Vol. 12), calved 29th September, 1931, bred by exhibitor, s Road's End Cato (1338), d Bolobek Aurelia (2665).

CLASS.

281. BULL, 1 year old—Prizes—£2; £1; Card. Entry fee 8/-, Members 5/-.

1924 James Plattfuss, Senr., "Greenvale Ideal Keys" (C.R.), calved 24th July, 1932, bred by exhibitor, s Greenvale Dutch Piebe (1275), d Greenvale Oakwood Daisy 2nd (3105).

1925 E. L. Smith and Son, "Homeleigh Netherland Osmond" (C.R.), calved 18th November, 1932, bred by exhibitors, s Longbeach Netherland King 2nd (616), d Halecote Oakleaf Fobes (600).

1926 A. Exell, "Glenloth Korndyke Victor" (C.R.), calved 8th September, 1932, bred by exhibitor, s Road's End Cato (1338), d Glenloth Wild Rose (Vol. 12).

FRIESIANS

ARE

THE WORLD'S BEST DAIRY STOCK.

THE CALVES grow fast. **THE HEIFERS** mature early.
THE COWS give more Milk and more Butter-fat than those of any other breed.

For full information about these great Cattle on the Show Grounds, call at the Friesian Kiosk near Beef Cattle Sale Ring.

Ask for **J. S. McFADZEAN**, Auctioneer and Stud Stock Salesman, who is the Publicity Officer for the Victorian Branch of the Friesian Cattle Club of Australia.

Business Address:

STATION ENTRANCE, RESERVOIR, N.19.

'Phone: JW 2438.

The Annual General Meeting of Members will be held in the Breeders' Room in the Administrative Building, on the Show Grounds, at 2.30 p.m. on Friday, 22nd September, 1933.

MATTHEW LANG & CO. WHOLESALE & FAMILY

W. W. Senior, F. W. Stacey.
57 MARKET STREET.

Wine & Spirit Merchants.

Telephone 267 Central.

148

FRIESIANS.

CLASS.

282. **BULL**, calved between 1st January, 1933, and 30th June, 1933—
Prizes—£2; £1; Card. Entry fee 8/-. Members 5/-.

- 1927 James Plattfuss, Senr., "Greenvale Juno Piebe" (C.R.), calved 10th February, 1933, bred by exhibitor, s Greenvale Dutch Piebe (1275), d Greenvale Juno Rose 2nd (1570).
1928 P. Goodfellow, "Gowerville Woodcrest Joe" (C.R.), calved 3rd January, 1933, bred by exhibitor, s Burnbank Marquis Beets (Vol. 12), d Gowerville Mattie Patch (3484).
1929 A. Exell, "Glenloth Korndyke Challenge" (C.R.), calved 1st March, 1933, bred by exhibitor, s Road's End Cato (1338), d Glenloth Korndyke Lass (Vol. 12).
1930 A. Exell, "Elgin Glen Segis Beets" (C.R.), calved 8th February, 1933, bred by Boyd and Sanderson, s Road's End Cato (1338), d Netherlea Segis Ashlynn (3171).

CLASS.

283. **COW**, 5 years old or over (in milk)—Prizes—£4; £1; Card.
Entry fee 14/-. Members 8/-.

- 1931 J. K. Van Brummelen, "Bolero Sylvia Venus" (Vol. 12), calved 18th June, 1929, bred by exhibitor, s St. Albans Queen's Korndyke 2nd (1088), d Bolero Sylvia Grietje (1471).
1932 Department of Agriculture, "Victoria Domino Patch" (3255), calved 6th December, 1927, bred by exhibitor, s Victoria Patch (1104), d Victoria Dominion (2956).
1933 E. L. Smith and Son, "Homeleigh Operetta" (2798), calved 12th July, 1927, bred by exhibitors, s Homeleigh Prince Fobes (945), d Halecote Opera Girl (1281).

CLASS.

284. **COW**, 5 years old or over (in calf)—Prizes—£4; £1; Card.
Entry fee 14/-. Members 8/-.

- 1934 James Plattfuss, Senr., "Greenvale Galatea Paxton" (3101), calved 13th July, 1926, bred by exhibitor, s Lydholme Segis Paxton (380), d Countess Togo (979).
1935 James Plattfuss, Senr., "Greenvale Oakwood Juno" (Vol. 12), calved 22nd January, 1929, bred by exhibitor, s Dominion Oakwood (343), d Monavale Juno Paxton (169).
1936 Department of Agriculture, "Victoria Joyous Piebe" (3259), calved 6th April, 1928, bred by exhibitor, s Victoria Joyous Mercedes (985), d Victoria Piebe (3262).

CLASS.

285. **COW**, 4 years old (in milk)—Prizes—£3; £1; Card. Entry fee 10/-. Members 7/-.

- 1937 J. K. Van Brummelen, "Bolero Sylvia Maryke" (Vol. 12), calved 5th June, 1930, bred by exhibitor, s St. Albans Queen's Korndyke 2nd (1088), d Bolero Sylvia Grietje (1471).
1938 Department of Agriculture, "Victoria Meagre Mercedes" (3765), calved 12th November, 1929, bred by exhibitor, s Victoria Joyous Mercedes (985), d Victoria Lean Patch (1705).
1939 A. Exell, "Glenloth Freesia" (Vol. 12), calved 13th September, 1929, bred by Dr. S. V. Sewell, s Rosevale Korndyke Sylvia Posch (1179), d Burnbank Inka Segis Iona (1205).

CLASS.

286. **COW**, 4 years old (in calf)—Prizes—£3; £1; Card. Entry fee 10/-. Members 7/-.

- 1940 P. Goodfellow, "Gowerville Mattie Patch" (3484), calved 30th August, 1929, bred by Flack and Gamble, s Dominion Joe Segis Matador (837), d Burnbank Pearl Patch (3036).
1941 A. Exell, "Glenloth Portia" (3465), calved 31st August, 1929, bred by exhibitor, s Bolobek Boniface (995), d Burnbank Piebe Primrose (2386).

SMOKE SILKY OAK

FINE CUT TOBACCO.
1oz. Pkts., 2oz. Flat Tins.

INSURE WITH THE
**FARMERS AND SETTLERS
CO-OPERATIVE INSURANCE
COMPANY OF AUSTRALIA**
LIMITED

9 QUEEN STREET, MELBOURNE

Telephones: F 3653, 3654, 5827

ALL CLASSES of FIRE, HAYSTACK, CROP,
WORKERS' COMPENSATION, MOTOR CAR,
ACCIDENT, and LIVE STOCK INSURANCES,
EFFECTED

LOWEST CURRENT RATES ON ALL CLASSES
OF INSURANCE

LIBERAL & PROMPT SETTLEMENTS EFFECTED

Authorised Capital : £250,000

DIRECTORS :

A. W. THWAITES DUNCAN McLENNAN

J. R. URQUHART

W. H. C. BURNHAM, Manager for Australia

We test the sight accurately and supply up-to-date Eye-Wear.

ALFRED NOTT PTY. LTD.

T. and G. Building, Cr. Collins and Russell Streets.

150

FRIESIANS.

CLASS.

287. COW, 3 years old (in milk)—Prizes—£3; £1; Card. Entry fee 10/-. Members 7/-.

1942 E. L. Smith and Son, "Pemberley Jessica Fobes" (Vol. 12), calved 7th May, 1931, bred by H. W. Irwin, s Burnbank Prince Patch (1126), d Jessie Fobes Homestead of Oakview (1079).

1943 T. Gilmore, "Ingolston Mother Goose" (Vol. 12), calved 15th June, 1931, bred by exhibitor, s Cordyline Cremona Pontiac (1251), d Bainfield Sylvia Goose 4th (1457).

1944 A. Exell, "Glenloth Wild Rose" (Vol. 12), calved 10th September, 1930, bred by exhibitor, s Road's End Cato (1338), d Bolobek Aurelia (2665).

CLASS.

288. COW, 3 years old (in calf)—Prizes—£3; £1; Card. Entry fee 10/-. Members 7/-.

1945 E. L. Smith and Son, "Homeleigh Ivy Domino" (Vol. 12), calved 27th July, 1930, bred by exhibitors, s Homeleigh Oakfield (943), d Glen Elgin Iris Domino (2759).

1946 A. Exell, "Glenloth Fancy" (Vol. 12), calved 10th October, 1930, bred by exhibitor, s Bolobek Boniface (995), d Duchess of Hanover 2nd of Berry (214).

CLASS.

289. HEIFER, 2 years old (in milk)—Prizes—£2; £1; Card. Entry fee 8/-. Members 5/-.

1947 Department of Agriculture, "Victoria Careen" (Vol. 12), calved 22nd July, 1931, bred by exhibitor, s Victoria Joyous Mercedes (985), d Victoria Keel Row (3260).

1948 T. Gilmore, "Ingolston Ena" (Vol. 12), calved 15th July, 1931, bred by exhibitor, s Greenvale Ideal Segis (1036), d Ingolston Inka Josie (3532).

CLASS.

290. HEIFER, 2 years old (visibly in calf)—Prizes—£2; £1; Card. Entry fee 8/-. Members 5/-.

1949 T. Gilmore, "Ingolston Cremona" (Vol. 12), calved 18th August, 1931, bred by exhibitor, s Cordyline Cremona Pontiac (1251), d Ingolston Lady Dekol (3537).

1950 A. Exell, "Wimmera Oakleaf" (Vol. 12), calved 9th September, 1931, bred by Dunbar Bros., s Homeleigh Oakfield (943), d Wimmera Mona (2331).

CLASS.

291. HEIFER, 1 year old—Prizes—£2; £1; Card. Entry fee 8/-. Members 5/-.

1951 I. Padgett, "Braemore Agnes" (C.R.), calved 12th September, 1932, bred by exhibitor, s Braemore Sylvia's Triumph (Vol. 12), d Tulla Lady Daffodil (3755).

1952 James Plattfuss, Senr., "Greenvale Mona Keyes 2nd" (C.R.), calved 3rd July, 1932, bred by exhibitor, s Lydholme Segis Paxton (380), d Springfield Ideal Keyes (980).

1953 Dr. S. V. Sewell, "Road's End Boadicea" (Vol. 12), calved 8th July, 1932, bred by exhibitor, s Burnbank Mercedes Beets (Vol. 12), d Road's End Fabia (3710).

1954 Dr. S. V. Sewell, "Winlton Woodcrest Surprise" (Vol. 12), calved 30th August, 1932, bred by J. T. Tweddle, s Winlton Maximus (Vol. 12), d Dominion Woodcrest of Weraroa (3427).

1955 T. Gilmore, "Ingolston Sabrina" (C.R.), calved 2nd July, 1932, bred by exhibitor, s Cordyline Cremona Pontiac (1251), d Bolobek Salome (2365).

1956 A. Exell, "Glenloth Jessie Pietertje" (C.R.), calved 20th July, 1932, bred by exhibitor, s Road's End Cato (1338), d De Kol Jessie of Oakview (1540).

1957 A. Exell, "Glenloth Korndyke Segis" (C.R.), calved 3rd August, 1932, bred by exhibitor, s Road's End Cato (1338), d Hengest Segis Beets (Vol. 12).

SMOKE SILKY OAK FINE CUT TOBACCO.
1oz. Pkts., 2oz. Flat Tins.

If you are wise—protect your eyes. Have them examined regularly.
ALFRED NOTT PTY. LTD.
T. and G. Building, Cr. Collins and Russell Streets.

FRIESIANS.

151

CLASS.

292. HEIFER, calved between 1st January, 1933, and 30th June, 1933

—Prizes—£2; £1; Card. Entry fee 8/-. Members 5/-.

1958 James Plattfuss, Senr., "Greenvale Spring Patch" (C.R.), calved 3rd January, 1933, bred by exhibitor, s Lydholme Segis Paxton (380). d Riverbank Spring Patch (2245).

1959 P. Goodfellow, "Gowerville Marchioness" (C.R.), calved 29th March, 1933, bred by exhibitor, s Burnbank Marquis Beets (Vol. 12). d Burnbank Segis Carlyle (3039).

CLASS.

293. *GROUP PRIZES (Special)—One male and two females, any age. Exhibits must have been the property of the exhibitor for six months before the Show. Competition for these prizes is limited to animals entered in the ordinary classes—Prizes—£4; £1; Card. Entry fee 14/-. Members 8/-.

1960 James Plattfuss, Senr.

1961 Department of Agriculture.

1962 E. L. Smith and Son.

1963 A. Exell.

A SPECIAL PRIZE, of £5/5/-. presented by Mr. H. Bartram (through the Victorian Branch of the Friesian Cattle Club of Australia), will be awarded to the exhibitor of the best group in the above class.

TROPHY, valued at two guineas, presented by Mr. T. Gilmore (Chairman of the Victorian Branch of The Friesian Cattle Club of Australia), for Best 2-year-old Heifer.

CUP, valued at 25 guineas, presented by J. T. Tweddle, Esq., for Best Group exhibited in Class 293, to be won three times by the same exhibitor, not necessarily in succession. Winners:—1930: J. Plattfuss. 1931: E. L. Smith and Sons. 1932: E. L. Smith and Sons.

TROPHY, valued at 10 guineas, presented by the Friesian Cattle Club of Australia (Victorian Branch), for Best Bull exhibited in Class 281 and/or 282. To be won three times by the same exhibitor, not necessarily in succession. Winners:—1930: E. L. Smith and Son—"Homeleigh Blackwood" (Vol. 11). 1931: E. L. Smith and Sons—"Homeleigh Orator" (C.R.). 1932: A. Exell—"Glenloth's Korndyke Colantha" (C.R.).

TROPHY, valued at 10 guineas, presented by the Friesian Cattle Club of Australia (Victorian Branch), for Best Heifer exhibited in Class 291 and/or 292. To be won three times by the same exhibitor, not necessarily in succession. Winners:—1930: A. Exell—"Glenloth Portia" (C.R.). 1931: A. Exell—"Glenloth Wild Rose" (C.R.). 1932: Thomas Gilmore—"Ingolston Ena" (C.R.).

TYPE AND UTILITY DIVISION.

Prizes in the following Classes are presented by the Government of Victoria.

Cows competing in these Classes must have gained a Government Herd Testing Certificate during the year ending 31st July, 1933.

MATTHEW LANG & CO. WHOLESALE & FAMILY
Wine & Spirit Merchants.
W. W. Senior, F. W. Stacey.
57 MARKET STREET. Telephone 267 Central.

THE YORKSHIRE INSURANCE Co. Ltd.

THE LEADING LIVE STOCK Co. in the World.

Full particulars apply at Office on Show Grounds, or 26 QUEEN ST.

152

FRIESIANS.

Judges will award numerical estimate, not exceeding 100 points, to all competitors in each Class for type and conformation.

Cow which has given highest yield of butter fat in Class to receive the highest number of points that the Judge awarded in the same Class for type; others, pro rata.

CLASS.

294. *COW (Certificate, junior or senior 4-year-old, and mature cow standard) (Special)—Prizes—£4; £2; £1. Entry fee 14/-, Members 8/-.

1964 James Plattfuss, Senr., "Greenvale Galatea Paxton" (3101). (See also Class 284.)

1965 Department of Agriculture, "Victoria Domino Patch" (3255). (See also Class 283.)

1966 Department of Agriculture, "Victoria Joyous Piebe" (3259). (See also Class 284.)

1967 E. L. Smith and Son, "Homeleigh Operetta" (2798). (See also Class 283.)

CLASS.

295. *COW (Certificate, junior or senior 3-year-old standard) (Special)—Prizes—£4; £2; £1. Entry fee 14/-, Members 8/-.

1968 J. K. Van Brummelen, "Bolero Sylvia Venus" (Vol. 12). (See also Class 283.)

1969 James Plattfuss, Senr., "Greenvale Oakwood Juno" (Vol. 12). (See also Class 284.)

CLASS.

296. *HEIFER (Certificate, junior or senior 2-year-old standard) (Special)—Prizes—£4; £2; £1. Entry fee 14/-, Members 8/-.

1970 J. K. Van Brummelen, "Bolero Sylvia Maryke" (Vol. 12). (See also Class 285.)

1971 Department of Agriculture, "Victoria Meagre Mercedes" (3765). (See also Class 285.)

CHAMPION PRIZES OF AUSTRALIA.

FRIESIAN BULL (excluding 1-year-old class)—Government Certificate and Society's Sash.

RESERVE CHAMPION FRIESIAN BULL—Society's Sash.

FRIESIAN COW OR HEIFER (excluding 1-year-old class)—Government Certificate and Society's Sash.

RESERVE CHAMPION FRIESIAN COW OR HEIFER—Society's Sash.

Section 22—Dexter Kerries.

Judge: H. G. KNODLER, Esq.

Steward: N. E. BEAUMONT, Esq.

(Entries limited to three in each Class from any one exhibitor.)

Entries of milking stock will only be accepted subject to the Special Regulation regarding the disposal of milk (as published on page 53).

Every **"NUGGET"** tin opens with a twist 3d., 6d. & 10d.

THE YORKSHIRE INSURANCE Co. Ltd.

THE LEADING LIVE STOCK Co. in the World.

Full particulars apply at Office on Show Grounds, or 26 QUEEN ST.

DEXTER KERRIES.

153

CLASS.

297. **BULL**, 3 years old or over—Prizes—£2; Card. Entry fee 8/-.
Members 5/-.

No Entry.

CLASS.

298. **BULL**, under 3 years old—Prizes—£2; Card. Entry fee 8/-.
Members 5/-.

No Entry.

CLASS.

299. **COW**, 3 years old or over—Prizes—£2; Card. Entry fee 8/-.
Members 5/-.

No Entry.

CLASS.

300. **COW OR HEIFER**, under 3 years old—Prizes—£2; Card.
Entry fee 8/-, Members 5/-.

No Entry.

CHAMPION PRIZES OF AUSTRALIA.

DEXTER KERRY BULL (over 12 months old)—Government Certificate and Society's Sash.

RESERVE CHAMPION DEXTER KERRY BULL—Society's Sash.

DEXTER KERRY COW OR HEIFER (over 12 months old)—Government Certificate and Society's Sash.

RESERVE CHAMPION DEXTER KERRY COW OR HEIFER—Society's Sash.

Section 23—Test Competitions.

Judges: A. J. GILL, Esq.

W. J. JEWELL, Esq.

Entries of milking stock will only be accepted subject to the Special Regulation regarding the disposal of milk (as published on page 53).

CLASS.

301. ***"THE C.I.C." CHAMPION BUTTER FAT AND MILK TEST**—
Special Prizes—25 Guineas (presented by The Co-operative Insurance Co. of Australia Ltd., 528-534 Collins Street, Melbourne)—Prizes—£12/12/-; £8/8/-; £5/5/-.

Each exhibitor will be allowed three entries in this class, and shall have the right to nominate a maximum number of ten cows, a fee of one shilling to be paid for each cow at time of entry. The exhibitor may compete with any cow or cows selected from those which he has nominated. The names of the cows competing need not be stated on the entry form, but they must be lodged at the Secretary's Office at the Show Grounds before 12 noon on Friday, 22nd September.

Exhibits found to be infected or sick must be withdrawn from the test.

Every "NUGGET" tin opens with a twist 3d., 6d. & 10d.

THE YORKSHIRE INSURANCE Co. Ltd.

THE LEADING LIVE STOCK Co. in the World.

Full particulars apply at Office on Show Grounds, or 26 QUEEN ST.

154

TEST COMPETITIONS.

Cow (any pure breed, and in those breeds in which registration is insisted upon in the ordinary sections, competitors in this class must be so registered). All exhibits must have been the property of the exhibitors three months before the date of entry. The cows will be milked dry in the presence of the Stewards or Judges or persons whom they may appoint, on Friday, 22nd September, 1933, at 6 p.m., when the exhibits must be in the yards, such milking not to be taken into account. They will be milked at 7 a.m. and 6 p.m. on Saturday, Sunday and Monday, 23rd, 24th and 25th September. The milk will be weighed and subjected to the Gerber test, and the prizes awarded to the cows whose milk gives the highest monetary returns, such returns to be valued according to the market value of butter fat during the week of the competition, and the non-fatty solid content of the skim milk.

- 1972 J. K. Van Brummelen, "Bolero Sylvia Venus" (Vol. 12) (Friesian). (See also Class 283.)
- 1973 Nomination of A. W. Gorman (Ayrshire).
- 1974 C. Nathan, "Werribee Day Starbright" (24525) (Jersey). (See also Class 239.)
- 1975 Nomination of P. J. Ducat and Sons (Jersey).
- 1976 Department of Agriculture, "Victoria Domino Patch" (3255) (Friesian). (See also Class 283.)
- 1977 Department of Agriculture, "Victoria Meagre Mercedes" (3765) (Friesian). (See also Class 285.)
- 1978 T. Knowles, "Dandy Mab" (23610) (Ayrshire). (See also Class 215.)
- 1979 Nomination of Rudduck and Co. Pty. Ltd. (Guernsey).
- 1980 Nomination of Rudduck and Co. Pty. Ltd. (Guernsey).
- 1981 Nomination of Rudduck and Co. Pty. Ltd. (Guernsey).
- 1982 Nomination of W. K. Atkinson (Dairy Shorthorn).
- 1983 Nomination of W. K. Atkinson (Dairy Shorthorn).
- 1984 Nomination of A. Exell (Friesian).
- 1985 Nomination of Arthur H. S. Schier (Ayrshire).
- 1986 Nomination of Arthur H. S. Schier (Ayrshire).
- 1987 Nomination of Arthur H. S. Schier (Ayrshire).
- 1988 Nomination of Arthur H. S. Schier (Ayrshire).
- 1989 Nomination of Ballarat Orphanage (Jersey).
- 1990 Xavier College, "Marimba Linnet" (23494) (Jersey). (See also Class 254.)
- 1991 Nomination of C. H. Hawkins and Son (Ayrshire).
- 1992 Nomination of R. S. Teese (Australian Illawarra Shorthorn).
- 1993 Keith McGarvie, "Greenwood Athalie" (25520) (Jersey). (See also Class 239.)
- 1994 J. Lidgett and Sons, "Pearl Roan 7th" (D.S.H.B.A.) (Dairy Shorthorn). (See also Class 188.)
- 1995 J. Lidgett and Sons, "Pearl Beauty 12th" (D.S.H.B.A.) (Dairy Shorthorn). (See also Class 188.)
- 1996 Nomination of A. and R. Ralph (Australian Illawarra Shorthorn).

Every **"NUGGET"** tin opens with a twist 3d., 6d. & 10d.



THE YORKSHIRE INSURANCE Co. Ltd.

THE LEADING LIVE STOCK Co. in the World.

Full particulars apply at Office on Show Grounds, or 26 QUEEN ST.

TEST COMPETITIONS.

155

GOVERNMENT HERD TEST PRIZES.

Presented by the Government of Victoria, conditional upon the winning Grand Champion and Annual Champion Cows, and, in the case of the Champion Herd, three of the best Cows from such herd, being exhibited at the next succeeding Royal Show, unless special exemption is granted.

(1) **Grand Champion Cow**, under Government standard herd test regulations. A Grand Champion prize of £100 to be awarded to the cow securing position of Annual Champion for three years, not necessarily in succession. Winner, 1931: W. K. Atkinson's "Willow Park Cherry" (D.S.H.B.A.).

(2) **Annual Champion Cow**, under Government standard herd test regulations. A prize of £10 to be awarded to the cow which gives the greatest amount of butter fat under the herd test regulations of the Department of Agriculture during a lactation terminating within a year ended 30th June, subject to such cow re-calving within fifteen months from the commencement of such lactation period. If two lactation periods are completed within the year, the last will be the period considered.

Winners—1916: W. Woodmason's "Jessie 6th of Melrose" (4519 A.J.H.B.) (Jersey); 1917: C. D. Lloyd's "Mercedes Noble Queen" (imp.) (4241 A.J.H.B.) (Jersey); 1918: W. Woodmason's "Jessie 6th of Melrose" (4519 A.J.H.B.) (Jersey); 1919: S. Rowe's "Tiddlewinks 2nd of Holmwood" (5440 A.J.H.B.) (Jersey); 1920: J. Hunter's "Rarity 8th of Melrose" (5560 A.J.H.B.) (Jersey); 1921: T. Mesley's "Garenne 2nd" (5242 A.J.H.B.) (Jersey); 1922: J. Hunter's "Rarity 8th of Melrose" (5560 A.J.H.B.) (Jersey); 1923: T. Mesley's "Ragtime of Warendale" (7196 A.J.H.B.) (Jersey); 1924: W. K. Atkinson's "Cherry of Willow Park" (9198 M.S.H.B.A.) (Milking Shorthorn); 1925: Robert Ralston's "Poppy of Ben Kell" (4584 A.H.B.) (Ayrshire); 1926: J. Plattfuss' "Westmere Oakwood Piebe" (601 A.F.H.B.) (Friesian); 1927: Oswald J. Syme's "Bainfield Netherland Sylvia 2nd" (1455 A.F.H.B.) (Friesian); 1928: E. L. Smith and Sons, "Halecote Opera Girl" (1281 A.F.H.B.) (Friesian); 1929: W. K. Atkinson, "Fairy of Willow Park" (13599 A.M.S.H.B.) (Milking Shorthorn); 1930, W. K. Atkinson, "Willow Park Cherry" (V.M.S.H.B.) (Milking Shorthorn); 1931, W. K. Atkinson's "Willow Park Cherry" (Vol. 1, D.S.H.B.A.) (Dairy Shorthorn); 1932: W. K. Atkinson, "Willow Park Fairy" (D.S.H.B.A.) (Dairy Shorthorn).

(3) **Annual Reserve Champion Cow**, under Government standard herd test regulations. A prize of £5 per annum to be awarded to the cow attaining second place under the conditions set out in (2).

(4) **Champion Herd**, Prize £20, and

(5) **Reserve Champion Herd**, Prize £10—

To be awarded to the herds giving the greatest and the second greatest average returns under the Government standard herd test regulations of the Department of Agriculture during a year ending 30th June, subject to the following conditions:—

(1) Minimum number of cows (completing the test during the year) in a herd, 10.

(2) Such herd to average 300lbs. of butter fat, inclusive of allowances, as follows:—

(a) In a herd of more than 10 cows, each cow will receive an allowance equivalent to $\frac{1}{2}$ lb. of butter fat for each cow in the herd.

(b) Junior Two-Year-Old Class, allowance 120lbs.; Senior Two-Year-Old Class, allowance 100lbs.; Junior Three-Year-Old Class, allowance 80lbs.; Senior Three-Year-Old Class, allowance 60lbs.; Junior Four-Year-Old Class, allowance 40lbs.; Senior Four-Year-Old Class, allowance 20lbs.

Section 24—Fat Cattle.

Judge (Classes 304 to 315):

JAMES L. SWAN, Esq.

(Other Classes): JOHN

ROBERTSON, Sen., Esq.

H. E. ROBINSON, Esq.

(Skins):

HARRY KING, Esq.

Stewards: HARRY KING, Esq.

ALAN JENKINS, Esq.

Entries limited to three in each class from any one exhibitor.

All Sales of Fat Cattle (except where otherwise stated) will be conducted at the Show Grounds, at a time to be arranged.

The age of all exhibits in this Section will be computed as from Thursday, 21st September, 1933.

Exhibits in this Section must be penned before 3 p.m. on Wednesday, 20th September.

Your eyes your most valuable asset—Have them examined regularly.

ALFRED NOTT PTY. LTD.

T. and G. Building, Cr. Collins and Russell Streets.

THE EQUITY

TRUSTEES, EXECUTORS & AGENCY

COMPANY, LIMITED

Reserve Liability	£360,000
Guarantee Fund	£10,000

REGISTERED OFFICES:

472 BOURKE ST., MELBOURNE

Board of Directors :

SIR EDWARD F. MITCHELL, K.C.M.G., K.C.,
Barrister-at-Law, Chairman.

HON. H. ALAN CURRIE, M.L.C.

IVOR EVANS, Esq.

JOEL FOX, Esq.

RT. HON. J. G. LATHAM, P.C., C.M.G., K.C.,
Barrister-at-Law.

SIR STEPHEN MORELL, K.B.

ALLAN SPOWERS, Esq.

This Company is especially empowered by Act of Parliament to act as Executor, Administrator, Trustee, Receiver, Committee under the Lunacy Act, or Attorney under Power, and to take Transfers of Existing Trusts.

Income Collected, Funds Invested, and Estates Managed or Realised.

C. T. MARTIN, Manager.

The yield per cow of butter-fat can be increased by proper feeding of Meggitt's "M.I.M." Linseed Meal.

Obtainable from Storekeepers or
New Zealand Loan & Mercantile Agency Co. Ltd., Melbourne.

158

FAT CATTLE.

NOTE.—Exhibitors in this Section must make a statutory declaration as to the age of their exhibits when making their entries.

CLASS.

302. *PAIR OF STEERS (Special), under 30 months old on the opening day of the Show, suitable for the beef export trade. Carcase weight to be up to 750 lbs. No restrictions as to feeding. Breed or cross of breeds and month and year of birth to be stated on entry form. To be judged in accordance with the following scale of points:—

Appearance when alive	40
Appearance when dressed (percentage of dressed weight to live weight to be taken into consideration)	50
Value of Hide	5
Value of Offal	5
Total	100

Overweight steers will not be disqualified, but one-fourth of a point will be deducted for every 1 lb. over 750 lbs.

On Friday, 29th September, the steers will be slaughtered and dressed at the abattoirs of Messrs. W. Angliss and Co. by the same set of men, in the presence of the judge. They will be weighed before and after slaughter, and the weight given to the judges before final judgment. Exhibits will be judged alive and dead at Melbourne, and those approved by the judge will be forwarded to Smithfield for exhibition and sale, and the proceeds of such sale (less charges) will be returned to exhibitors by the Royal Agricultural Society of Victoria. Exhibits not approved for exhibition at Smithfield will be sold in Melbourne. Special Prizes—£30; £10; £5. Entry fee 10/-. Contributions to the prize money in this class have been made by the following:—Mr. O. J. Syme, £10, and the Melbourne and Metropolitan Board of Works, £10/10/-.

- 1997 Hubert S. Docker (Aberdeen Angus), calved 5th May, 1932, and 21st May, 1932.
- 1998 A. G. Hunter (Red Polls), calved 29th September, 1931, and 10th October, 1931.
- 1999 Sassella Bros. (Herefords), calved October, 1931.
- 2000 Sassella Bros. (Aberdeen Angus cross), calved November, 1931.
- 2001 Sassella Bros. (Aberdeen Angus cross), calved December, 1931.
- 2002 Melbourne and Metropolitan Board of Works (Shorthorns), calved September, 1931.
- 2003 Melbourne and Metropolitan Board of Works (Herefords), calved September, 1931.
- 2004 Melbourne and Metropolitan Board of Works (Aberdeen Angus), calved September, 1931.

THE YORKSHIRE INSURANCE Co. Ltd.

THE LEADING LIVE STOCK Co. in the World.

Full particulars apply at Office on Show Grounds, or 26 QUEEN ST.

IN PREPARING BEEF CATTLE, FEED THEM WITH MEGGITT'S "M.L.M." LINSEED MEAL.

Obtainable from Storekeepers or
New Zealand Loan & Mercantile Agency Co. Ltd., Melbourne.

FAT CATTLE.

159

CLASS.

303. *STEER (Special), under 24 months old on the opening day of the Show, suitable for the beef export trade. Carcase weight to be up to 750 lbs. No restrictions as to feeding. Breed or cross of breeds and month and year of birth to be stated on entry form. To be judged in accordance with the following scale of points:—

Appearance when alive	40
Appearance when dressed (percentage of dressed weight to live weight to be taken into consideration)	50
Value of Hide	5
Value of Offal	5

Total 100

Overweight steers will not be disqualified, but one-fourth of a point will be deducted for every 1 lb. over 750 lbs.

On Friday, 29th September, the steers will be slaughtered and dressed at the abattoirs of Messrs. W. Angliss and Co. by the same set of men, in the presence of the judge. They will be weighed before and after slaughter, and the weight given to the judges before final judgment. Exhibits will be judged alive and dead at Melbourne, and those approved by the judge will be forwarded to Smithfield for exhibition and sale, and the proceeds of such sale (less charges) will be returned to exhibitors by the Royal Agricultural Society of Victoria. Exhibits not approved for exhibition at Smithfield will be sold in Melbourne. Special Prizes—£10; £3; £2. Entry fee 10/-. The prize money in this class has been donated by the following:—Aberdeen Angus Herd Book Society of Australia, £5; Red Poll Cattle Breeders' Association of Australasia, £5, and The Shorthorn Society of Australia (Victorian Branch), £5.

(Exhibits in Classes 304 to 315 will be judged as best butcher's cattle. They will be weighed prior to judging and the weights handed to the judge. The weights will also be displayed on the pens.)

- 2005 Hubert S. Docker (Aberdeen Angus), calved 5th May, 1932.
- 2006 Hubert S. Docker, (Aberdeen Angus), calved 21st May, 1932.
- 2007 A. G. Hunter (Red Poll), calved 29th September, 1931.
- 2008 A. G. Hunter (Red Poll), calved 10th October, 1931.
- 2009 A. G. Hunter (Red Poll), calved 20th May, 1932.
- 2010 Sassella Bros. (Hereford), calved October, 1931.
- 2011 Sassella Bros. (Aberdeen Angus cross), calved November, 1931.
- 2012 Sassella Bros. (Aberdeen Angus cross), calved December, 1931.
- 2013 J. and N. Bott (Red Poll), calved 6th May, 1932.
- 2014 T. Coughlan (Shorthorn), calved 21st March, 1932.
- 2015 John Williamson (Shorthorn), calved 24th October, 1931.

CLASS.

304. PAIR OF FAT OXEN, under 4 years old—Prizes—£4; £1; Card. Entry fee 14/-, Members 8/-.

- 2016 S. Sassella.
- 2017 Melbourne and Metropolitan Board of Works (Shorthorns), calved September, 1929.
- 2018 Cameron and Sons.
- 2019 W. J. Weir.
- 2020 W. J. Weir.

THE YORKSHIRE INSURANCE Co. Ltd.

THE LEADING LIVE STOCK Co. in the World.

Full particulars apply at Office on Show Grounds, or 26 QUEEN ST.

If you are wise—protect your eyes. Have them examined regularly.

ALFRED NOTT PTY. LTD.

T. and G. Building, Cr. Collins and Russell Streets.

160

FAT CATTLE.

CLASS.

305. PAIR OF FAT OXEN, under 4 years old, bred by exhibitor—
Prizes—£4; £1; Card. Entry fee 14/-, Members 8/-.

2021 Melbourne and Metropolitan Board of Works (Shorthorns), calved September, 1930.

CLASS.

306. PAIR OF FAT OXEN, under 3 years old—Prizes—£4; £1; Card.
Entry fee 14/-, Members 8/-.

2022 Sassella Bros.

2023 Melbourne and Metropolitan Board of Works, calved September, 1930.

2024 W. J. Weir.

2025 W. J. Weir.

CLASS.

307. PAIR OF FAT OXEN, under 3 years old, bred by exhibitor—
Prizes—£4; £1; Card. Entry fee 14/-, Members 8/-.

2026 Melbourne and Metropolitan Board of Works, calved September, 1930.

CLASS.

308. FAT OX, any age—Prizes—£3; £1; Card. Entry fee 10/-,
Members 7/-.

2027 A. W. Noel, calved 1928.

2028 A. W. Noel, calved 1928.

2029 T. J. McNamara.

2030 T. J. McNamara.

2031 S. Sassella.

2032 S. Sassella.

2033 Melbourne and Metropolitan Board of Works, calved September, 1929.

2034 Cameron and Sons.

2035 George Robinson.

2036 W. J. Weir.

2037 W. J. Weir.

CLASS.

309. FAT HEREFORD BULLOCK (not over 4 years old)—Prizes—
£3; £1; Card. Entry fee 10/-, Members 7/-.

2038 Sassella Bros.

2039 Melbourne and Metropolitan Board of Works, calved September, 1930.

CLASS.

310. FAT STEER, under 3 years old—Prizes—£3; £1; Card. Entry
fee 10/-, Members 7/-.

2040 Hubert S. Docker (Aberdeen Angus), calved October, 1930.

2041 Sassella Bros.

2042 Melbourne and Metropolitan Board of Works (Shorthorn-Aberdeen Angus cross), calved September, 1930.

2043 W. J. Weir.

2044 W. J. Weir.

CLASS.

311. FAT STEER, under 2 years old—Prizes—£3; £1; Card. Entry
fee 10/-, Members 7/-.

2045 Hubert S. Docker (Aberdeen Angus), calved 5th May, 1932.

2046 Hubert S. Docker (Aberdeen Angus), calved 21st May, 1932.

2047 John A. Beattie (Hereford-Shorthorn cross), calved 6th January, 1932.

2048 A. G. Hunter (Red Poll), calved 29th September, 1931.

2049 A. G. Hunter (Red Poll), calved 10th October, 1931.

2050 A. G. Hunter (Red Poll), calved 20th May, 1932.

2051 Sassella Bros., calved October, 1931.

2052 Sassella Bros., calved October, 1931.

2053 Sassella Bros., calved October, 1931.

2054 J. and N. Bott (Red Poll), calved 6th May, 1932.

2055 John Williamson (Shorthorn), calved 24th October, 1931.

THE YORKSHIRE INSURANCE Co. Ltd.

THE LEADING LIVE STOCK Co. in the World.

Full particulars apply at Office on Show Grounds, or 26 QUEEN ST.

Your eyes your most valuable asset—Have them examined regularly.
ALFRED NOTT PTY. LTD.
T. and G. Building, Cr. Collins and Russell Streets.

FAT CATTLE.

161

CLASS.

312. **FAT STEER OR HEIFER**, under 1 year old—Prizes—£3; £1;
Card. Entry fee 10/-, Members 7/-.

2056 J. W. Robertson.

2057 L. G. Marrabel.

CLASS.

313. **FAT COW**, under 4 years old—Prizes—£3; £1; Card. Entry
fee 10/-, Members 7/-.

2058 L. G. Marrabel.

2059 E. Purseglove.

2060 John Williamson (Shorthorn), calved 1st October, 1929.

2061 Dr. Arnold Caddy (Red Poll), calved 2nd January, 1931.

2062 George Robinson.

2063 W. J. Weir.

2064 W. J. Weir.

CLASS.

314. **FAT HEIFER**, under 2 years old—Prizes—£3; £1; Card. Entry
fee 10/-, Members 7/-.

2065 L. G. Marrabel.

2066 W. J. Weir.

2067 W. J. Weir.

CLASS.

315. **FAT VEALER**, not exceeding 4 months old—Prizes—£3; £1;
Card. Entry fee 10/-, Members 7/-.

2068 Sassella Bros., calved June, 1933.

2069 W. J. Weir.

2070 W. J. Weir.

NOTE.—A Special Prize of £5/5/- (presented by the Australian Mercantile, Land and Finance Co.) will be awarded to the best steer, under 3 years old, in the Show.

A Special Prize of £5/5/- (presented by the Aberdeen Angus Herd Book Society of Australia) will be awarded to the best Aberdeen Angus or Aberdeen Angus Cross Steer, under 18 months of age, entered in this Section.

CLASS.

316. **THE "OLD COURT" WEIGHT-JUDGING COMPETITION.**—Special Prizes, £7 (presented by Federal Distilleries Pty. Ltd., proprietors of "Old Court" Whisky). A Bullock will be provided for this competition. Paper and envelope will be supplied, and the competitor must write his name and address and his estimate of the dressed weight of the beast, and place the paper, together with one shilling in the envelope and put it into the box. Non-fulfilment of any or all of these conditions will disqualify. The bullock will be killed, dressed and weighed on Monday, 2nd October, 1933, and the prizes awarded to the nearest estimate. First prize, £5; second prize, £2.

(Full Telegraphic and Postal Facilities available at Show Grounds
Post Office, UNDER CLIFF STAND.)

THE YORKSHIRE INSURANCE Co. Ltd.

THE LEADING LIVE STOCK Co. in the World.

Full particulars apply at Office on Show Grounds, or 26 QUEEN ST.

You Can Always Depend on "IMMUNOL"

Immunol Fluid Sheep Dip,
Block Lick and all other
Stock Products are noted
for their dependability,
reliability and economy.

Sole Manufacturers :

HART & CO. PTY. LTD.

84-86 WHITEMAN STREET
SOUTH MELBOURNE

Phones - - - M 3003 and M 2446

SHEEP

Sheep in Sections 25 to 35 inclusive are only required in the yards from 10 a.m. on Monday, 25th September (when judging commences), until 5 p.m. on Friday, 29th September.

Sheep must not be rugged during the hours the Show is open to the public. The Exhibitor will be liable to a fine of ten shillings for every infringement of this regulation.

Several feed sheds are available for exhibitors in the Sheep Sections. On application to the Secretary, sheds will be reserved. Charge: Five shillings during currency of Show. Seven large feed sheds are also available, and may be reserved on payment of 10/- each.

Except in the case of Fat Sheep, and breeds for which there is at time of entry no recognised Flock Book in Australia, all Sheep entered in the following Sections must be the property of exhibitors registered in an approved public Flock Book, except sheep under 12 months old, which must be bred in a registered flock. Only one exhibitor will be recognised as the owner from any one holding.

Sheep over 18 months old must have been fairly and evenly shorn since 1st August, 1932, except where otherwise specified, and judges are empowered to disqualify exhibits that, in their opinion, do not conform to this regulation. Date of shearing to be given on entry form.

Exhibits in the wool are not eligible to be entered in the classes provided for shorn sheep, and if found to be so entered shall be removed from the yards.

Exhibitors of shorn sheep must lodge a statutory declaration when making their entries that their exhibits have been closely and evenly shorn on or after 15th August, 1933.

Sheep that have been unfairly shorn or unfairly trimmed will be disqualified.

Entries limited to two in each class from any one exhibitor.

For particulars of registration in the Flock Book for British Breeds of Sheep in Australia apply to the Secretary, Australian Society of Breeders of British Sheep, Temple Court, 422 Collins-street, Melbourne.

For particulars of registration in the Corriedale Breeders' Association Flock Book, apply to the Secretary of the Victorian Branch, 422 Collins Street, Melbourne.

For particulars of registration in the Australasian Corriedale Society's Flock Book, apply to the Secretary, Endeavour House, 33 Macquarie Place, Sydney, N.S.W.

For particulars of registration in the Polwarth Sheep Breeders' Association Flock Book apply to Mr. H. Collins, Secretary, Temple Court, 422 Collins-street, Melbourne.

If you are wise—protect your eyes. Have them examined regularly.

ALFRED NOTT PTY. LTD.

T. and G. Building, Cr. Collins and Russell Streets.

BRITISH BREEDS OF SHEEP

*Proved the Best by
Test for Fat Lambs*

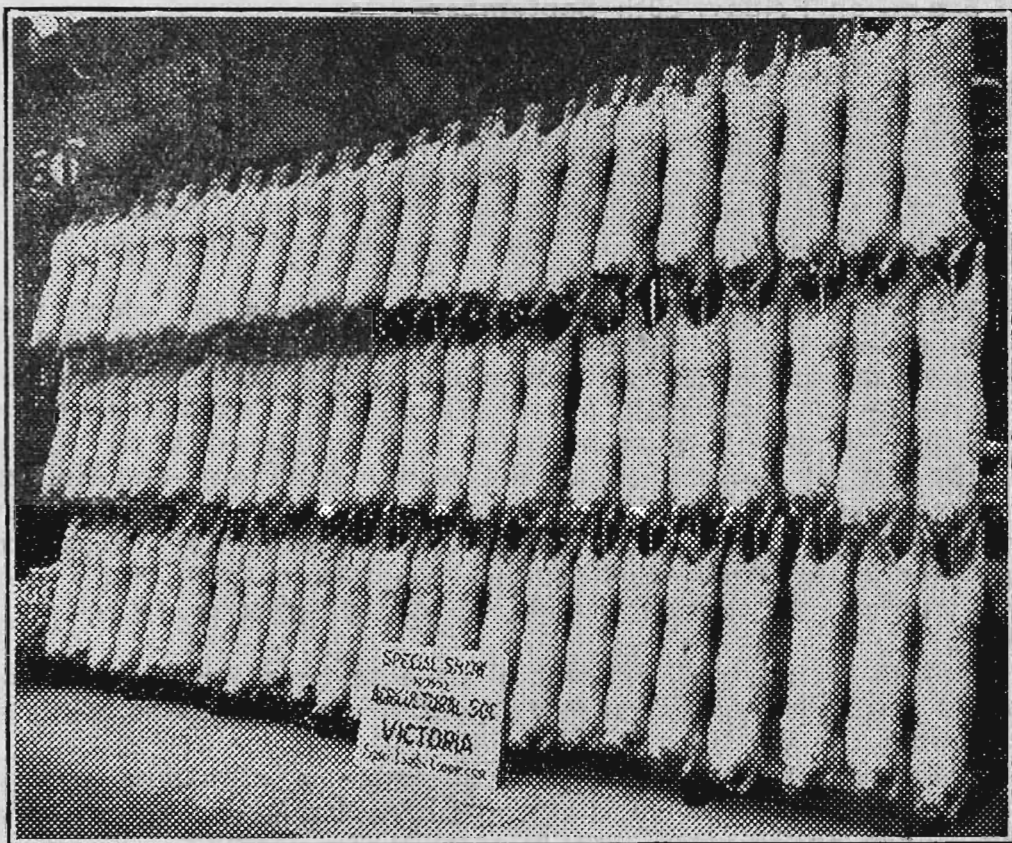

*Export Lambs on the Hooks at Smithfield.
All by Registered British Breed Rams.*

Registration is the only Guarantee of Purity.
A registered ram "throws" true to type.
Ram Buyers! Purchase nothing but pure
REGISTERED rams. You will get better
returns for your lambs and wool. Look for
the registered tattoo mark in the ear.

There is a British Breed to Suit Every District

Apply for particulars relating to registration
of studs, flock sales, etc., to—

T. J. GLYNN, Secretary (Victorian Branch)

Australian Society of Breeders of British Sheep
422 COLLINS STREET, MELBOURNE, C.1.

J. H. RUDD & Co. Pty. Ltd., 115 William St., Melbourne
FLOCK-OWNERS WANT RUDD'S LIME FOR
THEIR PASTURES.

LINCOLNS.

165

NOTE.—Sheep not registered prior to 31st July will only be permitted to be entered for the Show on payment of double entry fees.

Section 25—Lincolns.

Judge: P. BEST, Esq.

Stewards: H. B. VANRENEN, Esq.
A. P. RODGER, Esq.

Prizes—First, £3; second, £1; third, Card.

Entry fee: Members, 7/-; Non-Members, 10/-.

(Entries limited to two in each Class from any one Exhibitor.)

Exhibitors of shorn sheep must lodge a Statutory Declaration, when making their entries, that their exhibits have been closely and evenly shorn on or after 15th August, 1933.

NOTE.—In the shorn sheep classes, the carcass will be taken into consideration as well as the type.

CLASS.

317. RAM, 2½ years old and over.

- 2071 G. A. Christie, "Louth Duke" (2595, Vol. 25), lambed August, 1929, shorn September, 1932, bred by exhibitor, s Rowchester No. 6 of 1924 (2190, Vol. 19), d Stud Ewe.
- 2072 Walter Oliver, "Turanga No. 232," lambed August, 1930, shorn 25th August, 1932, bred by exhibitor, s Minto No. 544 (2268, Vol. 20), d No. 2513.
- 2073 Walter Oliver, "Turanga No. 295," lambed August, 1930, shorn 15th September, 1932, bred by exhibitor, s Turanga No. 2946 (2518, Vol. 23), d No. 2807.
- 2074 J. A. Christie, "Garvald No. 355," lambed August, 1930, shorn September, 1932, bred by exhibitor, s Garvald Duke 1st (2322, Vol. 21), d Stud Ewe.
- 2075 E. J. Bingham, "Turanga No. 2944" (2364, Vol. 22), lambed 1928, shorn November, 1932, bred by Walter Oliver, s Whenuakura Label No. 14 (1865, Vol. 15), d Turanga No. 1742.
- 2076 Richardson Bros., —, lambed 1929, shorn October, 1932, bred by exhibitors.
- 2077 Richardson Bros., —, lambed 1930, shorn October, 1932, bred by exhibitors.

CLASS.

318. RAM, 1½ years old and under 2½ years old.

- 2078 A. H. Oliver, —, lambed August, 1931, shorn August, 1932, bred by exhibitor, s Turanga No. 2923 (2611, Vol. 25), d Stud Ewe.
- 2079 G. A. Christie, "Louth No. 19 of 1931," lambed August, 1931, shorn September, 1932, bred by exhibitor, s Louth No. 10 of 1927 (2452, Vol. 23), d Stud Ewe.
- 2080 Walter Oliver, "Turanga No. 473," lambed August, 1931, shorn 25th September, 1932, bred by exhibitor, s Snizort Standard (2416, Vol. 22), d No. 2647.
- 2081 Walter Oliver, "Turanga No. 428," lambed August, 1931, shorn 25th August, 1932, bred by exhibitor, s Green Point No. 224 (2345, Vol. 21), d No. 3084.
- 2082 J. A. Christie, "Garvald No. 257," lambed August, 1931, shorn September, 1932, bred by exhibitor, s Garvald Prince George (2561, Vol. 24), d Stud Ewe.
- 2083 G. J. and H. S. Docker, "Bontharambo Moeraki," lambed August, 1931, shorn 20th October, 1932, bred by exhibitors.
- 2084 E. J. Bingham, —, lambed 1931, shorn November, 1932, bred by exhibitor, s Turanga No. 2944 (2364, Vol. 22), d Stud Ewe.

J. H. RUDD & Co. Pty. Ltd., 115 William St., Melbourne
PROTECT YOUR SHEEP WITH SHEEPBLO FLYOIL.

For increased wool growth feed your sheep on Meggitt's "M.L.M." Linseed Food.

Obtainable from Storekeepers or
New Zealand Loan & Mercantile Agency Co. Ltd., Melbourne.

166

LINCOLNS.

- 2085 E. J. Bingham, —, lambed 1931, shorn November, 1932, bred by exhibitor, s Turanga No. 2944 (2364, Vol. 22), d Stud Ewe.
- 2086 Richardson Bros., —, lambed 1931, shorn October, 1932, bred by exhibitors.
- 2087 Richardson Bros., —, lambed 1931, shorn October, 1932, bred by exhibitors.
- 2088 J. and R. Leishman, —, lambed August, 1931, shorn 3rd October, 1932, bred by exhibitors.
- 2089 J. and R. Leishman, —, lambed August, 1931, shorn 3rd October, 1932, bred by exhibitors.

CLASS.

319. PEN OF 2 RAMS, 1½ years old and under 2½ years old.

- 2090 G. A. Christie, "Louth No. 6 of 1931" and "Louth No. 8 of 1931," lambed August, 1931, shorn September, 1932, bred by exhibitor, s Rowchester No. 6 of 1924 (2190, Vol. 19), d's Stud Ewes.
- 2091 J. A. Christie, "Garvald No. 441" and "Garvald No. 472," lambed August, 1931, shorn September, 1932, bred by exhibitor, s Garvald Prince George (2561, Vol. 24), d's Stud Ewes.
- 2092 Sinclair Adkins, —, lambed September, 1931, shorn September, 1932, bred by exhibitor, s Strezlecki Sticky Beak 2nd (2442, Vol. 23), d Stud Ewe.
- 2093 Richardson Bros., —, lambed August, 1931, shorn October, 1932, bred by exhibitors.
- 2094 Richardson Bros., —, lambed August, 1931, shorn October, 1932, bred by exhibitors.
- 2095 J. and R. Leishman, —, lambed August, 1931, shorn 3rd October, 1932, bred by exhibitors.
- 2096 J. and R. Leishman, —, lambed August, 1931, shorn 3rd October, 1932, bred by exhibitors.

CLASS.

320. RAM, under 1½ years old.

- 2097 G. A. Christie, "Louth No. 7 of 1932," lambed August, 1932, unshorn, bred by exhibitor, s Louth Duke (2595, Vol. 25), d Stud Ewe.
- 2098 G. A. Christie, "Louth No. 3 of 1932," lambed September, 1932, unshorn, bred by exhibitor, s Louth No. 10 of 1927 (2452, Vol. 23), d Stud Ewe.
- 2099 J. A. Christie, "Garvald No. 547," lambed August, 1932, unshorn, bred by exhibitor, s Porter's No. 48 of 1923 (2003, Vol. 17), d Stud Ewe.
- 2100 J. A. Christie, "Garvald No. 538," lambed August, 1932, unshorn, bred by exhibitor, s Porter's No. 48 of 1923 (2003, Vol. 17), d Stud Ewe.
- 2101 E. J. Bingham, —, lambed 1932, unshorn, bred by exhibitor, s Turanga No. 2944 (2364, Vol. 22), d Stud Ewe.
- 2102 Sinclair Adkins, —, lambed September, 1932, unshorn, bred by exhibitor, s Strezlecki Sticky Beak 2nd (2442, Vol. 23), d Stud Ewe.
- 2103 Richardson Bros., —, lambed August, 1932, unshorn, bred by exhibitors.
- 2104 Richardson Bros., —, lambed August, 1932, unshorn, bred by exhibitors.

CLASS.

321. PEN OF 2 RAMS, under 1½ years old.

- 2105 G. A. Christie, "Louth No. 2 of 1932" and "Louth No. 6 of 1932," lambed August, 1932, unshorn, bred by exhibitor, s Rowchester No. 6 of 1924 (2190, Vol. 19), d's Stud Ewes.
- 2106 G. A. Christie, "Louth No. 14 of 1932" and "Louth No. 17 of 1932," lambed August, 1932, unshorn, bred by exhibitor, s Louth Duke (2595, Vol. 25), d's Stud Ewes.
- 2107 J. A. Christie, "Garvald No. 600" and "Garvald No. 507," lambed August, 1932, unshorn, bred by exhibitor, s Moeraki Nightmarch (N.Z.) (2333, Vol. 23), d's Stud Ewes.
- 2108 J. A. Christie, "Garvald No. 536" and "Garvald No. 549," lambed August, 1932, unshorn, bred by exhibitor, s's Garvald Prince George (2561, Vol. 24) and Porter's No. 48 of 1923 (2003, Vol. 17), d's Stud Ewes.
- 2109 E. J. Bingham, —, lambed 1932, unshorn, bred by exhibitor, s Turanga No. 2944 (2364, Vol. 22), d Stud Ewe.
- 2110 E. J. Bingham, —, lambed 1932, unshorn, bred by exhibitor, s Turanga No. 2944 (2364, Vol. 22), d Stud Ewe.
- 2111 Richardson Bros., —, lambed 1932, unshorn, bred by exhibitors.
- 2112 Richardson Bros., —, lambed 1932, unshorn, bred by exhibitors.

J. H. RUDD & Co. Pty. Ltd., 115 William St., Melbourne
Coddington Sheep Conveyor Makes Dipping a Pleasure.
EVENS' SPECIFIC FOR WORMS.

LINCOLNS.

167

CLASS.

322. RAM, under 2½ years, closely and evenly shorn on or after 15th August, 1933.

- 2113 Walter Oliver, "Turanga No. 438," lambed August, 1931, shorn 15th August, 1933, bred by exhibitor, s Devil's River No. 503 (2295, Vol. 20), d No. 2558.
- 2114 J. A. Christie, "Garvald No. 450," lambed August, 1931, shorn 15th August, 1933, bred by exhibitor, s Garvald Prince George (2561, Vol. 24), d Stud Ewe.
- 2115 E. J. Bingham, —, lambed 1931, shorn 16th August, 1933, bred by exhibitor, s Turanga No. 2944 (2364, Vol. 22), d Stud Ewe.
- 2116 E. J. Bingham, —, lambed 1931, shorn 16th August, 1933, bred by exhibitor, s Turanga No. 2944 (2364, Vol. 22), d Stud Ewe.
- 2117 Sinclair Adkins, —, lambed September, 1931, shorn after 15th August, 1933, bred by exhibitor, s Strezlecki Sticky Beak 2nd (2442, Vol. 23), d Stud Ewe.
- 2118 Richardson Bros., —, lambed September, 1931, shorn after 15th August, 1933, bred by exhibitors.
- 2119 J. and R. Leishman, —, lambed August, 1931, shorn after 15th August, 1933, bred by exhibitors.

CLASS.

323. EWE, any age, with her own lamb at foot.

- 2120 Walter Oliver, "Turanga No. 42," lambed August, 1930, shorn October, 1932, bred by exhibitor, s Turanga No. 2535 (2519, Vol. 23), d No. 136.
- 2121 E. J. Bingham, —, shorn October, 1932, bred by exhibitor, s Green Point Bonnie Boy (2316, Vol. 21), d Stud Ewe.

GARVALD VALE LINCOLN STUD.

FLOCK STARTED IN 1873.

Winner of Champion Prizes at Sydney, Melbourne,
Ballarat and Hamilton Shows.

Rams in the Flock have cut up to
34 lb. of wool for 12 months' growth.

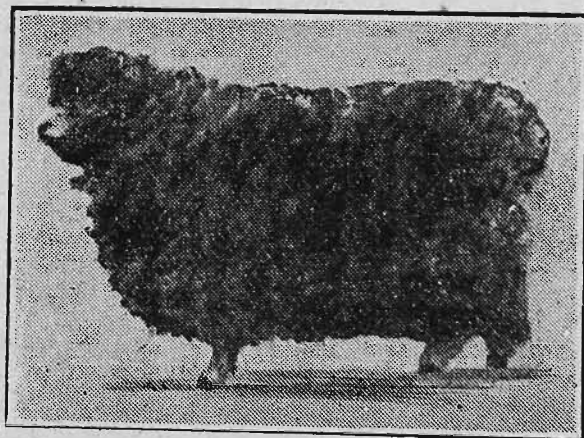

First Prize and Champion Ram,
Sheepbreeders' Show, Melbourne, 1930.

YOUNG STOCK FOR SALE.

Stud and Flock Rams at Moderate Prices.

J. A. CHRISTIE

GARVALD VALE, BYADUK.

Phone: 3 Byaduk.

**J. H. RUDD & Co. Pty. Ltd., 115 William St., Melbourne
PREVENTS FOOT ROT—THE LAMBS LIKE IT.**

168

LINCOLNS.

- 2122 E. J. Bingham. —, shorn October, 1932, bred by exhibitor, s Green Point Bonnie Boy (2316, Vol. 21), d Stud Ewe.
2123 Sinclair Adkins. —, shorn September, 1932, bred by exhibitor, s Strezlecki Sticky Beak 2nd (2442, Vol. 23), d Stud Ewe.
2124 Richardson Bros., —, lambed August, 1931, shorn October, 1932, bred by exhibitors.
2125 J. and R. Leishman, —, lambed August, 1931, shorn 3rd October, 1932, bred by exhibitors.

CLASS.

324. EWE, 2½ years old and over.

- 2126 Walter Oliver, "Turanga No. 224," lambed August, 1930, shorn October, 1932, bred by exhibitor, s Minto No. 544 (2268, Vol. 20), d No. 2539.
2127 Walter Oliver, "Turanga No. 223," lambed August, 1930, shorn October, 1932, bred by exhibitor, s Minto No. 544 (2268, Vol. 20), d No. 2606.
2128 J. A. Christie, "Garvald No. 364," lambed August, 1930, shorn September, 1932, bred by exhibitor, s Garvald Duke 1st (2322, Vol. 21), d Stud Ewe.
2129 E. J. Bingham. —, shorn October, 1932, bred by exhibitor, s Green Point Bonnie Boy (2316, Vol. 21), d Stud Ewe.
2130 E. J. Bingham. —, shorn October, 1932, bred by exhibitor, s Green Point Bonnie Boy (2316, Vol. 21), d Stud Ewe.
2131 Richardson Bros., —, lambed 1930, shorn October, 1932, bred by exhibitors.
2132 Richardson Bros., —, lambed 1930, shorn October, 1932, bred by exhibitors.
2133 J. and R. Leishman, —, lambed August, 1930, shorn 3rd October, 1932, bred by exhibitors.

CLASS.

325. EWE, 1½ years old and under 2½ years old.

- 2134 Walter Oliver, "Turanga No. 2," lambed August, 1931, shorn 25th August, 1932, bred by exhibitor, s Green Point No. 224 (2345, Vol. 21), d No. 28.
2135 Walter Oliver, "Turanga No. 26," lambed August, 1931, shorn 25th August, 1932, bred by exhibitor, s Devil's River No. 503 (2295, Vol. 20), d No. 3022.
2136 J. A. Christie, "Garvald No. 435," lambed August, 1931, shorn September, 1932, bred by exhibitor, s Carracoorte No. 101 (2327, Vol. 21), d Stud Ewe.
2137 E. J. Bingham. —, lambed 1931, shorn October, 1932, bred by exhibitor, s Turanga No. 2944 (2364, Vol. 22), d Stud Ewe.
2138 Sinclair Adkins. —, lambed September, 1931, shorn September, 1932, bred by exhibitor, s Strezlecki Sticky Beak 2nd (2442, Vol. 23), d Stud Ewe.
2139 Richardson Bros., —, lambed 1931, shorn October, 1932, bred by exhibitors.
2140 Richardson Bros., —, lambed 1931, shorn October, 1932, bred by exhibitors.
2141 J. and R. Leishman, —, lambed August, 1931, shorn 3rd October, 1932, bred by exhibitors.
2142 J. and R. Leishman, —, lambed August, 1931, shorn 3rd October, 1932, bred by exhibitors.

CLASS.

326. EWE, under 1½ years old.

- 2143 J. A. Christie, "Garvald No. 550," lambed August, 1932, unshorn, bred by exhibitor, s Porter's No. 48 of 1923 (2003, Vol. 17), d Stud Ewe.
2144 Sinclair Adkins. —, lambed September, 1932, unshorn, bred by exhibitor, s Strezlecki Sticky Beak 2nd (2442, Vol. 23), d Stud Ewe.
2145 Richardson Bros., —, lambed 1932, unshorn, bred by exhibitors.
2146 Richardson Bros., —, lambed 1932, unshorn, bred by exhibitors.

CLASS.

327. PEN OF 2 EWES, under 1½ years old.

- 2147 G. A. Christie, "Louth No. 26 of 1932" and "Louth No. 31 of 1932," lambed August, 1932, unshorn, bred by exhibitor, s Louth Duke (2595, Vol. 25), d's Stud Ewes.
2148 Richardson Bros., —, lambed 1932, unshorn, bred by exhibitors.

Every "NUGGET" tin opens with a twist 3d., 6d. & 10d.

**J. H. RUDD & Co. Pty. Ltd., St. James' Buildings.
MOLASSES FOR STOCK.**

LINCOLNS.

169

CLASS.

328. EWE, under 2½ years, closely and evenly shorn on or after 15th August, 1933.

- 2149 J. A. Christie, "Garvald No. 439," lambed August, 1931, shorn 15th August, 1933, bred by exhibitor, s Garvald Prince George (2561, Vol. 24), d Stud Ewe.
2150 E. J. Bingham, —, lambed 1931, shorn 16th August, 1933, bred by exhibitor, s Turanga No. 2944 (2364, Vol. 22), d Stud Ewe.
2151 E. J. Bingham, —, lambed 1931, shorn 16th August, 1933, bred by exhibitor, s Turanga No. 2944 (2364, Vol. 22), d Stud Ewe.
2152 Sinclair Adkins, —, lambed September, 1931, shorn after 15th August, 1933, bred by exhibitor, s Strezlecki Sticky Beak 2nd (2442, Vol. 23), d Stud Ewe.
2153 J. and R. Leishman, —, lambed 1931, shorn after 15th August, 1933, bred by exhibitors.

(Five pounds of the prize money in the classes for Lincoln Ewes is donated by Lionel J. Weatherley, Esq.)

Lincoln Breeders' Plate.—A Special Prize of £5/5/—, presented by the Australian Society of Breeders of British Sheep (Victorian Branch), will be awarded to the most



Iris 2nd of Carracoorte (9384).
10.929 lb. Milk, 444.21 lb. Butter-fat, 4.06 test in
Government Herd Test, 1926.

THE CARRACOORTE STUD.

AYRSHIRE CATTLE.

LINCOLN SHEEP.

YOUNG STOCK FOR SALE.

Carracoorte Ayrshires are heavy milkers. Carracoorte Lincolns cut Big Fleeces. Carracoorte Herd, Top Ayrshire Herd Govt. Test, 1928-29.



First and Champion Lincoln Ram, Sheepbreeders' Show, 1929.

W. HENDERSON, GRASMERE.

**J. H. RUDD & Co., Pty. Ltd., St. James' Buildings.
LEAP FROG DEHORERS.
FENCING WIRE—BLACK or GALVANISED.**

170

ENGLISH LEICESTERS.

successful exhibitor in this Section. Three points will be awarded for a first prize in each numbered class, two points for a second prize and one point for a third prize **in all cases where the exhibitor is also the breeder of the prize-winning sheep.** In the event of a tie, two points will be allotted for Champion awards and one point for Reserve Champion awards.

Certificates, presented by the Australian Society of Breeders of British Sheep, will be awarded to the owner of the Champion Ram and Ewe in this Section.

CHAMPION PRIZES OF AUSTRALIA.

LINCOLN RAM, any age—Government Certificate, Society's Rosette; also Bronze Medal (presented by The Australian Longwool Sheepbreeders' Association).

RESERVE CHAMPION LINCOLN RAM—Society's Rosette.

LINCOLN EWE, any age—Government Certificate, Society's Rosette; also Bronze Medal (presented by The Australian Longwool Sheepbreeders' Association).

RESERVE CHAMPION LINCOLN EWE—Society's Rosette.

Section 26—English Leicesters.

Judge: A. H. BLAKE, Esq.

Stewards: W. H. KENDALL, Esq.
F. UMBERS, Esq.

Prizes—First, £3; second, £1; third, Card.

Entry fee: Members, 7/-; Non-Members, 10/-.

(Entries limited to two in each Class from any one exhibitor.)

Exhibitors of shorn sheep must lodge a Statutory Declaration, when making their entries, that their exhibits have been closely and evenly shorn on or after 15th August, 1933.

NOTE.—In the shorn sheep classes, the carcass will be taken into consideration as well as the type.

CLASS.

329. RAM, 2½ years old and over.

2154 H. B. Slaney, "Cattarno No. 338 of 1930," lambed 8th August, 1930, shorn October, 1932, bred by exhibitor, s Garton No. 3 (imp.) [2862 L.S.B.A.E.], d Stud Ewe.

2155 R. J. Clement, "Bank Glen No. 85," lambed August, 1930, shorn August, 1932, bred by exhibitor, s Bolinda Vale Don (417, Vol. 22), d Stud Ewe.

2156 J. G. Habel and Sons, "Viladale Rob," lambed August, 1930, shorn 1st October, 1932, bred by exhibitors, s Rob Roy (343, Vol. 19), d Viladale Stud Ewe.

C O - O P E R A T E

Consign your Produce and Stock to, and purchase your requirements from:—

GIPPSLAND & NORTHERN CO-OPERATIVE CO. LTD.

492 FLINDERS LANE, MELBOURNE, C.1.

**THIS SETTLES ALL ARGUMENTS
ABOUT FENCING COSTS!**

Cyclone

HIGH TENSILE RINGLOCK FENCE

Now

£17-15-0

a mile

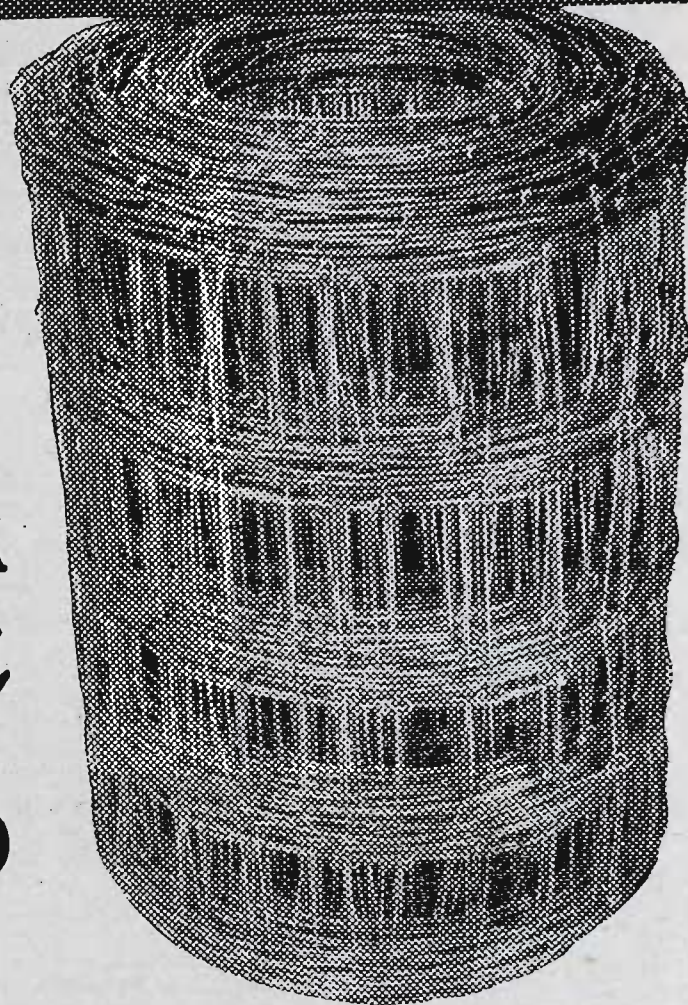

The lowest price yet for this stock-proof fencing! No maintenance required! Made from specially manufactured wire . . . capable of standing terrific strain. It's not "springy" . . . it's flexible and easy to handle! Won't snap in frosts. In 10-chain rolls . . . meaning 10 chains between strainers; 3 posts to the chain. It's lighter than 10-gauge . . . lower freights!

IN THREE STYLES.

	Per mile.	Per chain.
5 line, 26 in.	£17/15/-	4/8
6 line, 28 in.	£20/10/-	5/6
6 line, 36 in.	£22/15/-	6/-

"Cyclone" is not a "type" of fence, but is fence made exclusively by Cyclone Fence and Gate Co. Pty. Ltd.

***Our Showstand is situated at
107 SMITH STREET***

CYCLONE FENCE & GATE CO. PTY. LTD.

Cyclone House - HARDWARE ST., MELBOURNE

And at SYDNEY and ADELAIDE.

**POST
COUPON**

Please send me by return mail your free illustrated and priced Catalogue of "Cyclone" Metal Gates and Ring-Lock Fences and comparison of costs

NAME _____

ADDRESS _____

R.A.S. '33

To stimulate the breeding impulse of your ewes, feed them on Meggitt's "M.I.M." Linseed Food.

Obtainable from Storekeepers or
New Zealand Loan & Mercantile Agency Co. Ltd., Melbourne.

172

ENGLISH LEICESTERS.

CLASS.

330. RAM, 1½ years old and under 2½ years old.

- 2157 H. B. Slaney, "Cattarno No. A197 of 1931," lambed August, 1931, shorn October, 1932, bred by exhibitor, s Garton No. 3 (imp.) [2862 L.S.B.A.E.], d Stud Ewe.
- 2158 H. B. Slaney, "Cattarno No. A219 of 1931," lambed September, 1931, shorn October, 1932, bred by exhibitor, s Garton No. 3 (imp.) [2862 L.S.B.A.E.], d Stud Ewe.
- 2159 R. J. Clement, "Viladale Monk No. E20" (521, Vol. 25), lambed August, 1931, shorn November, 1932, bred by Habel and Sons, s Viladale Monk (450, Vol. 23), d Stud Ewe.
- 2160 Brig.-General Walter J. Clark, "Excelsis Austral," lambed August, 1931, shorn 6th October, 1932, bred by exhibitor, s Otahuna Orlando (N.Z.) (444, Vol. 23), d Excelsis Australis.
- 2161 A. T. Hill, "Gilberside No. 121," lambed August, 1931, shorn August, 1932, bred by exhibitor, s Kyby No. 353 (400, Vol. 21), d Gilberside No. 63.
- 2162 J. G. Habel and Sons, —, lambed August, 1931, shorn 1st October, 1932, bred by exhibitors, s Viladale Monk (450, Vol. 23), d Stud Ewe.

CLASS.

331. RAM, under 1½ years old.

- 2163 R. J. Ball, "Zaretan No. 20," lambed August, 1932, unshorn, bred by exhibitor, s Humphrey Comet No. 198 (485, Vol. 24), d Zaretan Stud Ewe.
- 2164 R. J. Clement, "Bank Glen No. 17," lambed August, 1932, unshorn, bred by exhibitor, s Bolinda Vale Don (417, Vol. 22), d Stud Ewe.
- 2165 R. J. Clement, "Bank Glen No. 16," lambed August, 1932, unshorn, bred by exhibitor, s Bolinda Vale Don (417, Vol. 22), d Stud Ewe.
- 2166 A. T. Hill, "Gilberside No. 157," lambed August, 1932, shorn November, 1932, bred by exhibitor, s Liberton No. A1 (469, Vol. 23), d Merrindie No. 78.
- 2167 J. G. Habel and Sons, "Viladale Liberty," lambed August, 1932, unshorn, bred by exhibitors, s Viladale Monk (450, Vol. 23), d Liberton Stud Ewe.
- 2168 J. G. Habel and Sons, "Viladale Goldie," lambed August, 1932, unshorn, bred by exhibitors, s Viladale Monk (450, Vol. 23), d Liberton Stud Ewe.
- 2169 John Williamson, "Lochinver No. 160," lambed August, 1932, shorn November, 1932, bred by exhibitor, s Rob Roy C29 (A.L.S.A.), d Stud Ewe.
- 2170 John Williamson, "Lochinver No. 166," lambed August, 1932, shorn November, 1932, bred by exhibitor, s Rob Roy C29 (A.L.S.A.), d Stud Ewe.

CLASS.

332. PEN OF 2 RAMS, under 1½ years old.

- 2171 R. J. Ball, "Zaretan No. 21" and "Zaretan No. 22," lambed August, 1932, unshorn, bred by exhibitor, s Humphrey Comet No. 198 (485, Vol. 24), d's Zaretan Stud Ewes.
- 2172 R. J. Ball, "Zaretan No. 23" and "Zaretan No. 24," lambed August, 1932, unshorn, bred by exhibitor, s's Bolinda Vale Renown (355, Vol. 20), and Zaretan No. 389 (328, Vol. 19), d's Stud Ewes.
- 2173 R. J. Clement, "Bank Glen No. 45" and "Bank Glen No. 48," lambed August, 1932, unshorn, bred by exhibitor, s Bank Glen No. 83 (519, Vol. 25), d's Stud Ewes.
- 2174 J. G. Habel and Sons, —, lambed August, 1932, unshorn, bred by exhibitors, s Viladale Monk (450, Vol. 23), d's Stud Ewes.
- 2175 J. G. Habel and Sons, —, lambed August, 1932, unshorn, bred by exhibitors, s Bank Glen No. 11 (445, Vol. 23), d Stud Ewe.
- 2176 John Williamson, "Lochinver No. 162" and "Lochinver No. 165," lambed August, 1932, shorn November, 1932, bred by exhibitor, s Rob Roy C29 (A.L.S.A.), d's Stud Ewes.

If you are wise—protect your eyes. Have them examined regularly.

ALFRED NOTT PTY. LTD.

T. and G. Building, Cr. Collins and Russell Streets.

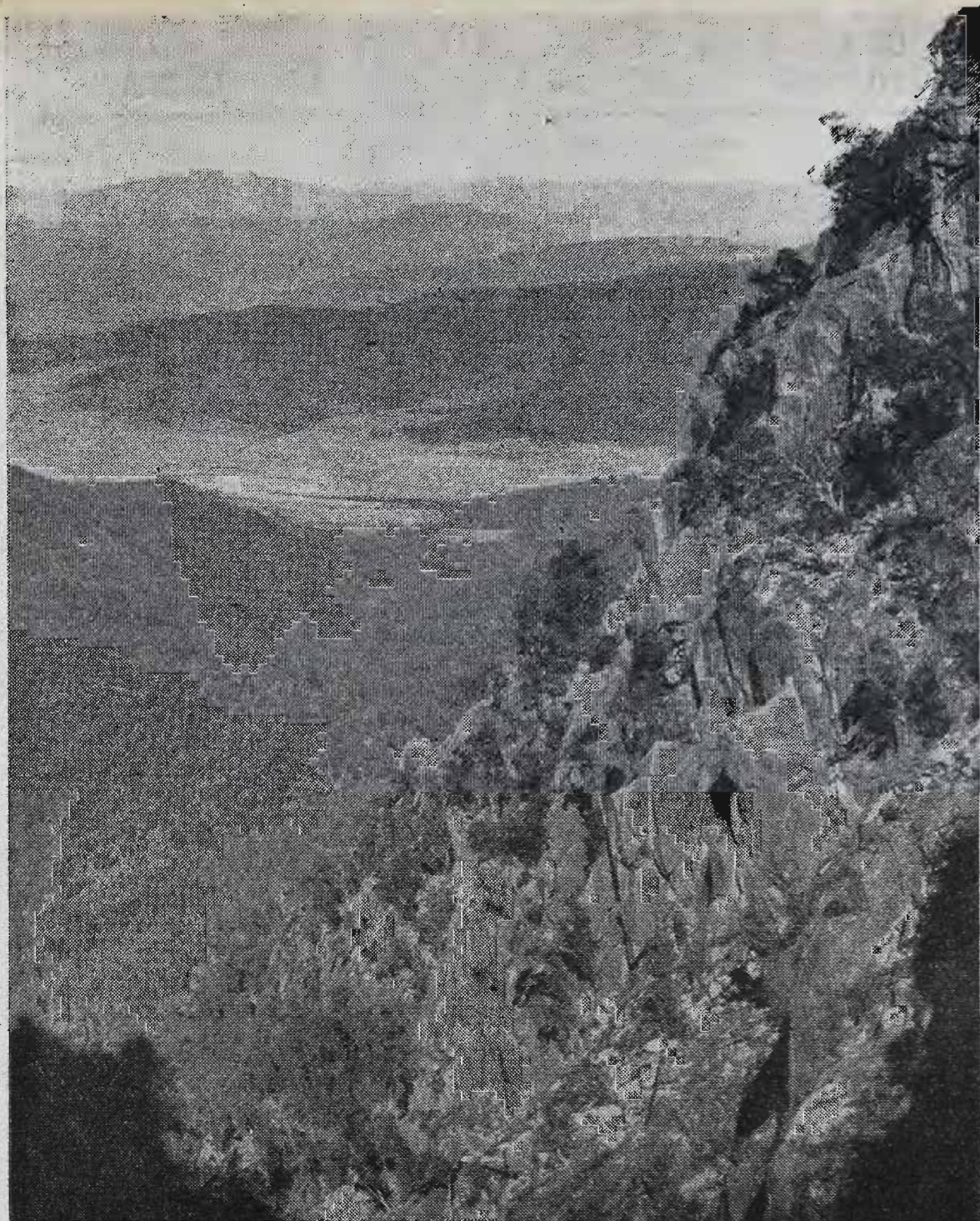

Looking across Buckland Valley to the Australian Alps from the rolling levels of the great Buffalo plateau.

£6/15/- buys the
finest holiday in Australia
—a week at
The Chalet
MT. BUFFALO

National Park
—including all return travel expenses from Melbourne. Concession fares for country people travelling to Melbourne to join a Govt. Tourist Bureau tour to Mt. Buffalo. Booking at Government Tourist Bureau, Queen's Walk, Melbourne, or at the branch office in the Agricultural Society's Administrative Buildings at the Show Grounds.

J. H. RUDD & Co. Pty. Ltd., 115 William St., Melbourne
THOMAS' PASTE SHEEP DIP THE BEST.

174

ENGLISH LEICESTERS.

CLASS.

333. RAM, under 2½ years, closely and evenly shorn on or after 15th August, 1933.

- 2177 J. G. Habel and Sons, "Wroxton Grange Gilbert" (531, Vol. 25), lambed August, 1931, shorn after 15th August, 1933, bred by J. Johnston, s Gilbertside No. 2 (424, Vol. 22), d Wroxton Grange No. 2.
 2178 J. G. Habel and Sons, —, lambed August, 1931, shorn after 15th August, 1933, bred by exhibitors, s Rob Roy (343, Vol. 19), d Viladale Stud Ewe.
 2179 John Williamson, "Lochinver No. 152," lambed August, 1931, shorn 17th August, 1933, bred by exhibitor, s Rob Roy C29 (A.L.S.A.), d Stud Ewe.

CLASS.

334. EWE, any age, with her own lamb at foot.

- 2180 J. G. Habel and Sons, —, shorn 1st October, 1932, bred by exhibitors, s Viladale Monk (450, Vol. 23), d Stud Ewe.

CLASS.

335. EWE, 2½ years old and over.

- 2181 J. G. Habel and Sons, "Liberton Lassie," lambed August, 1929, shorn 1st October, 1932, bred by H. H. Shillabeer, s Liberton No. 1111 (430, Vol. 22), d Stud Ewe.
 2182 J. G. Habel and Sons, —, lambed August, 1930, shorn 1st October, 1932, bred by exhibitors, s Rob Roy (343, Vol. 19), d Viladale Stud Ewe.

CLASS.

336. EWE, 1½ years old and under 2½ years old.

- 2183 R. J. Clement, "Bank Glen No. 50," lambed August, 1931, shorn November, 1932, bred by exhibitor, s Bolinda Vale Don (417, Vol. 22), d Stud Ewe.
 2184 R. J. Clement, "Bank Glen No. 54," lambed August, 1931, shorn November, 1932, bred by exhibitor, s Zaretan No. A8 (436, Vol. 23), d Stud Ewe.
 2185 A. T. Hill, "Gilberside No. 109," lambed August, 1931, shorn September, 1932, bred by exhibitor, s Kyby No. 353 (400, Vol. 21), d Merrindie No. 99.
 2186 J. G. Habel and Sons, "Viladale Beautie," lambed August, 1931, shorn 1st October, 1932, bred by exhibitors, s Viladale Monk (450, Vol. 23), d Liberton Stud Ewe.
 2187 J. G. Habel and Sons, "Viladale Daisy," lambed August, 1931, shorn 1st October, 1932, bred by exhibitors, s Viladale Monk (450, Vol. 23), d Viladale Stud Ewe.

CLASS.

337. EWE, under 1½ years old.

- 2188 R. J. Clement, "Bank Glen No. 25," lambed August, 1932, unshorn, bred by exhibitor, s Bolinda Vale Don (417, Vol. 22), d Stud Ewe.
 2189 R. J. Clement, "Bank Glen No. 23," lambed 1932, unshorn, bred by exhibitor, s Bolinda Vale Don (417, Vol. 22), d Stud Ewe.
 2190 A. T. Hill, —, lambed August, 1932, shorn November, 1932, bred by exhibitor, s Liberton No. A1 (469, Vol. 23), d Merrindie No. 185.
 2191 J. G. Habel and Sons, —, lambed August, 1932, unshorn, bred by exhibitors, s Bank Glen No. 11 (445, Vol. 23), d Viladale Stud Ewe.
 2192 J. G. Habel and Sons, —, lambed August, 1932, unshorn, bred by exhibitors, s Bank Glen No. 11 (445, Vol. 23), d Viladale Stud Ewe.

CLASS.

338. PEN OF 2 EWES, under 1½ years old.

- 2193 J. G. Habel and Sons, —, lambed August, 1932, unshorn, bred by exhibitors, s Viladale Monk (450, Vol. 23), d's Stud Ewes.
 2194 J. G. Habel and Sons, —, lambed August, 1932, unshorn, bred by exhibitors, s Bank Glen No. 11 (445, Vol. 23), d Viladale Stud Ewe.

CLASS.

339. EWE, under 2½ years, closely and evenly shorn on or after 15th August, 1933.

- 2195 R. J. Clement, "Bank Glen No. 92," lambed August, 1931, shorn after 15th August, 1933, bred by exhibitor, s Zaretan No. A8 (436, Vol. 23), d Stud Ewe.
 2196 J. G. Habel and Sons, —, lambed August, 1931, shorn after 15th August, 1933, bred by exhibitors, s Viladale Monk (450, Vol. 23), d Stud Ewe.

SMOKE SILKY OAK FINE CUT TOBACCO.
 1oz. Pkts., 2oz. Flat Tins.

English Leicester Breeders' Plate.—A Special Prize of £5/5/-, presented by the Australian Society of Breeders of British Sheep (Victorian Branch), will be awarded to the most successful exhibitor in this Section. Three points will be awarded for a first prize in each numbered class, two points for a second prize and one point for a third prize **in all cases where the exhibitor is also the breeder of the prize-winning sheep.** In the event of a tie, two points will be allotted for Champion awards and one point for Reserve Champion awards.

Certificates, presented by the Australian Society of Breeders of British Sheep, will be awarded to the owner of the Champion Ram and Ewe in this Section.

A Bronze Medal, presented by the Leicester Sheepbreeders' Association of England, will be awarded to the Exhibitor of the Champion English Leicester Ram.

CHAMPION PRIZES OF AUSTRALIA.

ENGLISH LEICESTER RAM, any age—Government Certificate, Society's Rosette; also Bronze Medal (presented by The Australian Longwool Sheepbreeders' Association).

RESERVE CHAMPION ENGLISH LEICESTER RAM—Society's Rosette.

ENGLISH LEICESTER EWE, any age—Government Certificate, Society's Rosette; also Bronze Medal (presented by The Australian Longwool Sheepbreeders' Association).

RESERVE CHAMPION ENGLISH LEICESTER EWE—Society's Rosette.

Section 27—Border Leicesters.

Judges: (Rams), W. A. O'NEILL, Esq. Stewards: (Rams), D. R. S. MCGREGOR, Esq.
(Ewes), J. BOTT, Esq. H. K. BAKEWELL, Esq.

(Ewes), R. T. ARCHER, Esq.
A. C. BENNETT, Esq.

Prizes—First, £3; second, £1; third, Card.

Entry fee: Members, 7/-; Non-Members, 10/-.

(Entries limited to two in each Class from any one exhibitor.)

Exhibitors of shorn sheep must lodge a Statutory Declaration, when making their entries, that their exhibits have been closely and evenly shorn on or after 15th August, 1933.

NOTE.—In the shorn sheep classes, the carcass will be taken into consideration as well as the type.

SMOKE SILKY OAK FINE CUT TOBACCO.
1oz. Pkts., 2oz. Flat Tins.

**Careful Handling and Highest Prices and Averages by
Consigning your Stock to DENNYS, LASCELLES LTD.,
NEWMARKET.**

176

BORDER LEICESTERS.

CLASS.

340. RAM, 2½ years old and over.

- 2197 Henry Hodge, "Kartigi General" (2565, Vol. 24), lambd August, 1930, shorn October, 1932, bred by exhibitor, s Spittal Top Grade (imp.) (2206, Vol. 23), d Kartigi No. 2204.
- 2198 Henry Hodge, "Kartigi White Hope" (2568, Vol. 24), lambd August, 1930, shorn October, 1932, bred by exhibitor, s Spittal Top Grade (imp.) (2206, Vol. 23), d Kartigi No. A376.
- 2199 T. Pryse and Son, "Banyenong Sir Otto" (2378, Vol. 23), lambd August, 1929, shorn 15th October, 1932, bred by W. Sproat and Co., s Mills' Sir Thomas (1341, Vol. 20), d Banyenong No. 6 of 1925.
- 2200 T. Pryse and Son, "Oaklands Favourite" (2354, Vol. 23), lambd August, 1929, shorn 15th October, 1932, bred by exhibitors, s Border Favourite (imp.) (1677, Vol. 21), d Stud Ewe.
- 2201 Thomas T. Clark, "Kauana Complete" (2484, Vol. 24), lambd October, 1929, shorn 19th November, 1932, bred by R. J. Anderson (N.Z.), s Kauana Rosebery (1262 N.Z.F.B.), d Stud Ewe.
- 2202 Thomas T. Clark, "Kauana Forbes" (2858, N.Z.F.B.), lambd October, 1930, shorn 17th November, 1932, bred by R. J. Anderson (N.Z.), s Kauana Advance (2353 N.Z.F.B.), d Stud Ewe.
- 2203 J. McKenna, "Kelso Frivolity Again," lambd August, 1930, shorn November, 1932, bred by Starritt Bros., s Kelso Frivolity (2012, Vol. 22), d Kelso No. A418.
- 2204 G. A. McNabb and Son, "Pine View No. 4 of 1930" (2997, Vol. 25), lambd 23rd August, 1930, shorn 5th November, 1932, bred by S. R. Thomas, s Atco (imp.) (1779, Vol. 22), d Pine View No. 4 of 1928.
- 2205 Starritt Bros., "Kelso No. D217," lambd 1930, shorn 29th October, 1932, bred by exhibitors, s Kauana Majesty (N.Z.) (1043, Vol. 19), d Kelso No. 268.

CLASS.

341. RAM, 1½ years old and under 2½ years old.

- 2206 T. Pryse and Son, "Oaklands Neimeyer," lambd 1931, shorn 15th October, 1932, bred by exhibitor, s Banyenong Sir Otto (2378, Vol. 23), d Stud Ewe.
- 2207 Henry Hodge, "Kartigi Ideal," lambd 1931, shorn October, 1932, bred by exhibitor, s Kartigi Blue Ribbon (2561, Vol. 24), d Stud Ewe.
- 2208 Henry Hodge, "Kartigi Supreme," lambd 1931, shorn October, 1932, bred by exhibitor, s Spittal Supreme (imp.) (2205, Vol. 23), d Stud Ewe.
- 2209 S. R. Thomas, "Pine View No. 79 of 1931," lambd August, 1931, shorn August, 1932, bred by exhibitor, s Mills' Jeffrey No. 26 of 1925 (1064, Vol. 19), d Stud Ewe.
- 2210 S. R. Thomas, "Pine View Angus No. 85 of 1931," lambd August, 1931, shorn August, 1932, bred by exhibitor, s Mills' Jeffrey No. 26 of 1925 (1064, Vol. 19), d Stud Ewe.
- 2211 G. Greiner and Son, "Wahroonga Dazzler No. 204," lambd August, 1931, shorn October, 1932, bred by exhibitors, s Kartigi Dazzler No. 2 (1200, Vol. 20), d Stud Ewe.
- 2212 G. Greiner and Son, "Wahroonga Star No. 219W," lambd August, 1931, shorn August, 1932, bred by exhibitors, s Kauana M. (2228, Vol. 23), d Stud Ewe.
- 2213 G. A. McNabb and Son, "Bonnie Doon Jeffrey's Roi," lambd 4th September, 1931, shorn 5th November, 1932, bred by exhibitors, s Bonnie Doon Jeffrey II. (1958, Vol. 22), d Stud Ewe.
- 2214 H. Sutton, "Morvell Park Ross No. 209," lambd October, 1931, shorn 6th November, 1932, bred by exhibitor, s Kartigi Ross Yet (1690, Vol. 21), d Kartigi Princess.
- 2215 Starritt Bros., "Kelso Reward," lambd 1931, shorn 29th October, 1932, bred by exhibitors, s Kelso Radiance (2018, Vol. 22), d Kelso No. C108.
- 2216 Starritt Bros., "Kelso Advance," lambd 1931, shorn 29th October, 1932, bred by exhibitors, s Sandyknowe Abdicate (imp.) (2022, Vol. 22), d Kelso No. 864.
- 2217 Thomas T. Clark, "Kauana Signet," lambd October, 1931, shorn 7th September, 1932, bred by R. J. Anderson (N.Z.), s Gay Lad (2117 N.Z.F.B.), d Stud Ewe.
- 2218 Thomas T. Clark, "Arkholme Silverton," lambd 1931, shorn 17th November, 1932, bred by exhibitor, s Kauana Complete (2484, Vol. 24), d Stud Ewe.
- 2219 M. E. Mullins, "Loddon View Clansman" (2967, Vol. 25), lambd August, 1931, shorn August, 1932, bred by exhibitor, s Veradale Clansman (2307, Vol. 23), d Stud Ewe.

Ensure Service and Satisfaction at Newmarket by Consign-
ing Stock to DENNYS, LASCELLES LTD., 133 WILLIAM
STREET, MELBOURNE.

BORDER LEICESTERS.

177

CLASS.

342. RAM, under 1½ years old.

- 2220 T. Pryse and Son, "Oaklands No. 21 of 1932," lambed August, 1932,
bred by exhibitor, s Banyenong Sir Otto (2378, Vol. 23), d Stud Ewe.
2221 T. Pryse and Son, "Oaklands No. 12 of 1932," lambed August, 1932,
bred by exhibitors, s Banyenong Sir Otto (2378, Vol. 23), d Stud Ewe.
2222 Henry Hodge, "Kartigi No. A1243," lambed 1932, unshorn, bred by
exhibitor, s Kartigi White Hope (2568, Vol. 24), d Stud Ewe.
2223 Henry Hodge, "Kartigi No. A1240," lambed 1932, unshorn, bred by
exhibitor, s Kartigi White Hope (2568, Vol. 24), d Stud Ewe.
2224 G. J. Butler, "Veradale No. B43," lambed August, 1932, unshorn, bred
by exhibitor, s Atco (imp.) (1779, Vol. 22), d Veradale No. 689.
-

GILLAWARRINA BORDER LEICESTERS

AUSTRALIA'S LARGEST STUD FLOCK.

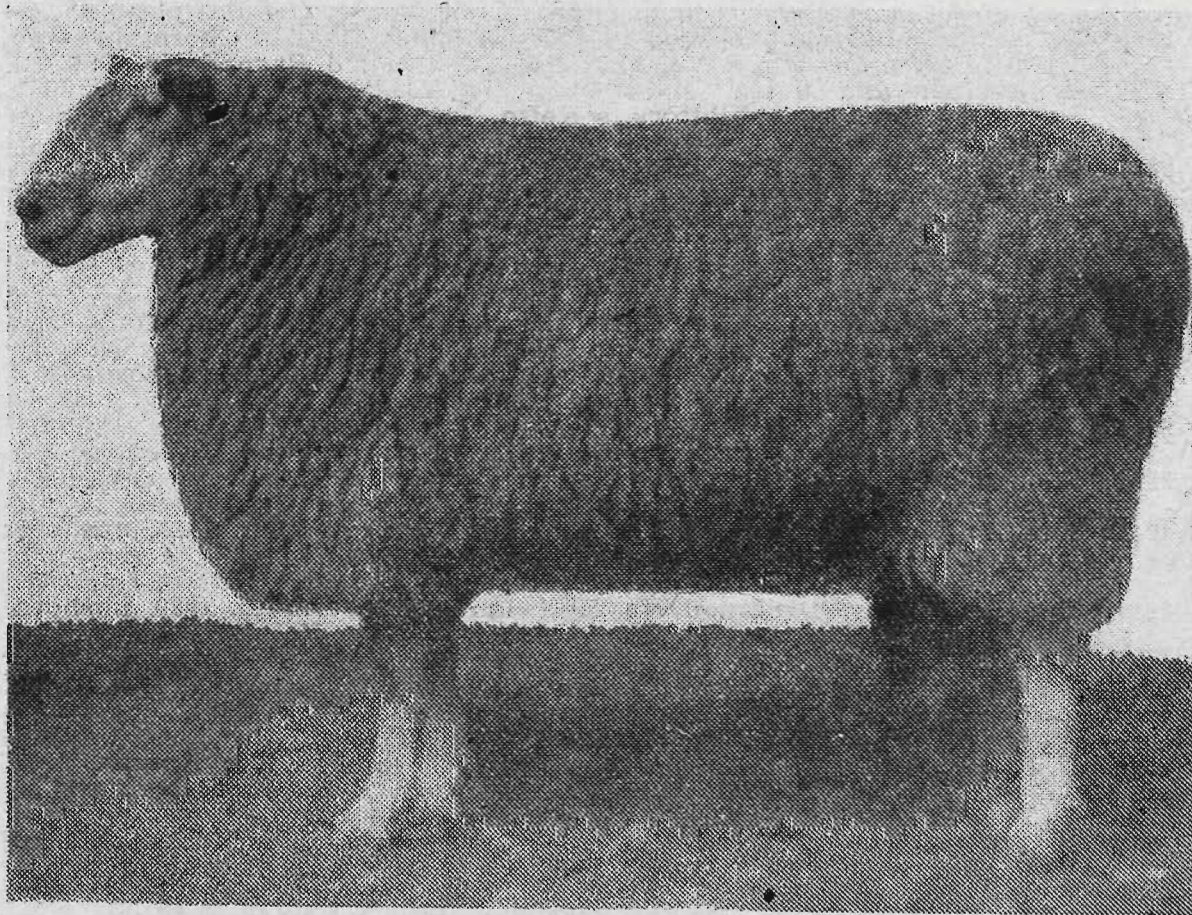

The Gillawarrina Type of Stud Ram. Perfect in carcase—fleece—constitution.

Further proof of the wonderful quality of the Gillawarrina Border Leicesters was supplied at the Trangie Show, 1933, when Gillawarrina won the following awards—all with grass-fed sheep bred within the flock.

Champion Ram. Reserve Champion Ram. 1st 4-tooth Ram. 1st 6-tooth Ram. Reserve Champion Ewe. 1st Ewe under 12 months. 1st Ewe 2 years. 1st Ewe 3 years. 2nd Ewe any age.

The "Gold Cup" prize pen of fat lambs, bred by Mr. W. R. G. Officer, were sired by Gillawarrina flock rams.

Now booking Stud and Flock Rams for immediate or forward delivery.

Spencer L. Bowen, Gillawarrina, Trangie, N.S.W.

**J. H. RUDD & Co. Pty. Ltd., St. James' Buildings.
SEND FOR ROGERSON BALE GRIPS.**

178

BORDER LEICESTERS.

- 2225 G. J. Butler, "Veradale No. B31," lambed August, 1932, unshorn, bred by exhibitor, s Atco (imp.) (1779, Vol. 22), d Veradale No. 689.
- 2226 S. R. Thomas, "Pine View No. 34 of 1932," lambed August, 1932, unshorn, bred by exhibitor, s Mills' Jeffrey Frame (2626, Vol. 24), d Stud Ewe.
- 2227 S. R. Thomas, "Pine View No. 60 of 1932," lambed August, 1932, unshorn, bred by exhibitor, s Mills' Jeffrey No. 26 of 1925 (1064, Vol. 19), d Stud Ewe.
- 2228 J. H. McKenna, "Glenormiston No. 46," lambed August, 1932, unshorn, bred by exhibitor, s Kauana Majesty (N.Z.) (1043, Vol. 19), d Hartwould No. 28.
- 2229 J. H. McKenna, "Glenormiston No. 48," lambed August, 1932, unshorn, bred by exhibitor, s Kelso Radiance (2018, Vol. 22), d Glenormiston No. 22.
- 2230 J. McKenna, "Hartwould No. 152," lambed August, 1932, unshorn, bred by exhibitor, s Hartwould Majesty (2328, Vol. 23), d Hartwould No. 379.
- 2231 J. McKenna, "Hartwould No. 32," lambed August, 1932, unshorn, bred by exhibitor, s Kelso Frivolity Again (2989, Vol. 25), d Hartwould No. 530.
- 2232 Williamson Bros., "Lochinver No. 98," lambed August, 1932, unshorn, bred by exhibitors, s Lochinver No. 41 (3104, Vol. 25), d Stud Ewe.
- 2233 Williamson Bros., "Lochinver No. 86," lambed August, 1932, unshorn, bred by exhibitors, s Kauana Maitland (N.Z.) (1747 N.Z.F.B.), d Stud Ewe.
- 2234 E. Hayes, "Barfold No. 737," lambed August, 1932, unshorn, bred by exhibitor, s Morvah King Richard (2199, Vol. 23), d Barfold No. 353.
- 2235 E. Hayes, "Barfold No. 693," lambed August, 1932, unshorn, bred by exhibitor, s Drumneil No. 114 (2559, Vol. 24), d Barfold No. 449.
- 2236 G. Greiner and Son, "Wahroonga No. 238," lambed August, 1932, unshorn, bred by exhibitors, s Kelso No. C160 (2548, Vol. 24), d Stud Ewe.
- 2237 G. A. McNabb and Son, "Bonnie Doon Atco," lambed 10th September, 1932, unshorn, bred by exhibitors, s Pine View No. 4 of 1930 (2997, Vol. 25), d Bonnie Doon Stud Ewe.
- 2238 H. Sutton, "Morvell Park No. 322," lambed September, 1932, unshorn, bred by exhibitor, s Pine View No. 65 of 1929 (3065, Vol. 25), d Stud Ewe.
- 2239 Starritt Bros., "Kelso No. G227," lambed August, 1932, unshorn, bred by exhibitors, s Kelso Reliance (2019, Vol. 22), d Kelso No. A848.
- 2240 Starritt Bros., "Kelso No. G243," lambed August, 1932, unshorn, bred by exhibitors, s Kelso Foremost (2385, Vol. 23), d Kelso No. A390.
- 2241 Thomas T. Clark, "Arkholme Royal," lambed 1932, unshorn, bred by exhibitor, s Kauana Complete (2484, Vol. 24), d Stud Ewe.
- 2242 Thomas T. Clark, "Arkholme Dubbo," lambed 1932, unshorn, bred by exhibitor, s Kauana Historian (2823 N.Z.F.B.), d Stud Ewe.
- 2243 Meaklim Bros., "Drumneil No. 930," lambed September, 1932, unshorn, bred by exhibitors, s Drumneil Coming (2289, Vol. 23), d Drumneil No. 28.
- 2244 Meaklim Bros., "Drumneil No. 858," lambed September, 1932, unshorn, bred by exhibitors, s Drumneil Coming (2289, Vol. 23), d Drumneil No. 30.
- 2245 J. and N. Bott, "Naranghi No. G21" (T.), lambed 28th July, 1932, shorn November, 1932, bred by exhibitors, s Kelso Mark (2692, Vol. 24), d Naranghi No. A5 (289, Vol. 21).
- 2246 J. and N. Bott, "Naranghi No. G14" (T.), lambed 13th August, 1932, shorn November, 1932, bred by exhibitors, s Naranghi Native (T.) (2462, Vol. 24), d Naranghi No. C55.
- 2247 M. E. Mullins, —, lambed August, 1932, unshorn, bred by exhibitor, s Veradale Dauntless Chief (2630, Vol. 24), d Stud Ewe.
- 2248 M. E. Mullins, —, lambed August, 1932, unshorn, bred by exhibitor, s Veradale Dauntless Chief (2630, Vol. 24), d Stud Ewe.
- 2249 A. F. Dowie, "Balcairn No. 2," lambed 1932, unshorn, bred by exhibitor, s Picnic Park Gold Fleece (2546, Vol. 24), d No. 24.
- 2250 A. F. Dowie, "Balcairn No. 15," lambed 1932, unshorn, bred by exhibitor, s Picnic Park Gold Fleece (2546, Vol. 24), d No. 25.

Every "NUGGET" tin opens with a twist 3d., 6d. & 10d.

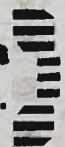

BIG PATERSON

For Furniture

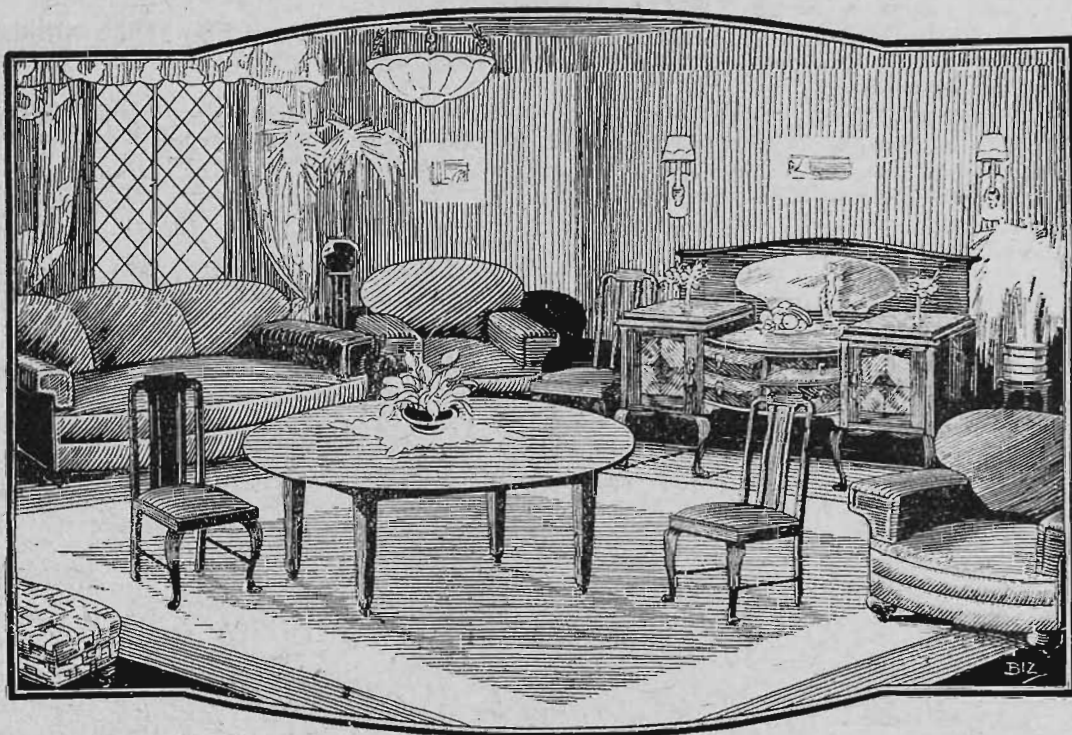

Complete Blackwood Diningroom

5 ft. Sideboard, Oval Table, Silk Curtains,
7 piece Diningroom Suite, Floor Covering

This Room Complete **£25/10/-**

See our **3 Room Villa**

£37/10/- or 7/6 Wk.

BIG PATERSON

Arthur B. Paterson

Corner Smith and Moor Streets,

Railway Freight Free
On Everything

Fitzroy, N.6.

Illustrated Catalogue
Post Free

Tel. J 1016

Expert Attention given to all Consignments sold by DENNYS, LASCELLES LTD., Newmarket.

180

BORDER LEICESTERS.

CLASS.

343. PEN OF 2 RAMS, under 1½ years old.

- 2251 T. Pryse and Son, "Oaklands No. 36 of 1932" and "Oaklands No. 13 of 1932," lambed August, 1932, bred by exhibitors, s Banyenong Sir Otto (2378, Vol. 23), d's Stud Ewes.
- 2252 T. Pryse and Son, "Oaklands No. 40 of 1932" and "Oaklands No. 39 of 1932," lambed August, 1932, bred by exhibitors, s Banyenong Sir Otto (2378, Vol. 23), d's Stud Ewes.
- 2253 Thomas T. Clark, "Arkholme No. 117" and "Arkholme No. 118," lambed 1932, unshorn, bred by exhibitor, s Kauana Historian (2823 N.Z.F.B.), d's Stud Ewes.
- 2254 Thomas T. Clark, "Arkholme No. 70" and "Arkholme No. 113," lambed 1932, unshorn, bred by exhibitor, s's Kauana Complete (2484, Vol. 23) and Kauana Forbes (2858 N.Z.F.B.), d's Stud Ewes.
- 2255 Henry Hodge, "Kartigi No. A1209" and "Kartigi No. A1277," lambed August, 1932, unshorn, bred by exhibitor, s's Kartigi Model (2567, Vol. 24) and Spittal Top Grade (imp.) (2206, Vol. 23), d's Stud Ewes.
- 2256 Henry Hodge, "Kartigi No. A1246" and "Kartigi No. A1360," lambed August, 1932, unshorn, bred by exhibitor, s Kartigi White Hope (2568, Vol. 24), d Stud Ewe.
- 2257 S. R. Thomas, "Pine View No. 26 of 1932" and "Pine View No. 51 of 1932," lambed August, 1932, unshorn, bred by exhibitor, s Mills' Jeffrey Frame (2626, Vol. 24), d's Stud Ewes.
- 2258 S. R. Thomas, "Pine View No. 42 of 1932" and "Pine View No. 13 of 1932," lambed August, 1932, unshorn, bred by exhibitor, s Mills' Jeffrey Frame (2626, Vol. 24), d's Stud Ewes.
- 2259 J. McKenna, "Hartwould No. 230" and "Hartwould No. 231," lambed August, 1932, unshorn, bred by exhibitor, s Kelso Radiance (2018, Vol. 22), d Hartwould No. 06.
- 2260 Williamson Bros., "Lochinver No. 105" and "Lochinver No. 97," lambed August, 1932, unshorn, bred by exhibitors, s's Lochinver No. 41 (3104, Vol. 25) and Kauana Maitland (N.Z.) (1747 N.Z.F.B.), d's Stud Ewes.
- 2261 Williamson Bros., "Lochinver No. 113" (T.) and "Lochinver No. 89" (T.), lambed September, 1932, unshorn, bred by exhibitors, s Kauana Maitland (N.Z.) (1747 N.Z.F.B.), d's Stud Ewes.
- 2262 E. Hayes, "Barfold No. 712" and "Barfold No. 671," lambed August, 1932, unshorn, bred by exhibitor, s's Drumneil No. 114 (2559, Vol. 24) and Barfold Prince (2873, Vol. 25), d's Barfold No. 114 and Barfold No. 461.
- 2263 G. Greiner and Son, "Wahroonga No. 239" and "Wahroonga No. 246," lambed August, 1932, unshorn, bred by exhibitors, s Kartigi Dazzler No. 2 (1200, Vol. 20), d's Stud Ewes.
- 2264 G. A. McNabb and Son, "Bonnie Doon No. 32" and "Bonnie Doon No. 33," lambed 10th September, 1932, unshorn, bred by exhibitors, s Bonnie Doon Jeffrey II. (1958, Vol. 22), d's Stud Ewes.
- 2265 Starritt Bros., "Kelso No. G241" and "Kelso No. G218," lambed August, 1932, unshorn, bred by exhibitors, s's Kelso Mark (2692, Vol. 24) and Kauana Majesty (N.Z.) (1043, Vol. 19), d's Kelso Princess and Kelso No. B448.
- 2266 Starritt Bros., "Kelso No. G237" and "Kelso No. G426," lambed August, 1932, unshorn, bred by exhibitors, s's Kelso Radiance (2018, Vol. 22) and Kelso Reliance (2019, Vol. 22), d's Kelso No. C212 and Kelso No. D126.
- 2267 G. J. Butler, "Veradale No. 79A" and "Veradale No. 6B," lambed July and October, 1932, unshorn, bred by exhibitor, s Veradale Famous (2106, Vol. 23), d's Veradale No. A00 and Veradale No. 842.
- 2268 G. J. Butler, "Veradale No. 72A" and "Veradale No. 82B," lambed July and August, 1932, unshorn, bred by exhibitor, s Atco (imp.) (1779, Vol. 22), d's Veradale No. 377 and Veradale No. 382.
- 2269 J. V. M. Wood, "Clarendon Eyre Deuchrie No. 68 of 1932" and "Clarendon Eyre Deuchrie No. 71 of 1932," lambed October, 1932, shorn 11th February, 1933, bred by exhibitor, s Clarendon Eyre Deuchrie (imp. in dam) (3116, Vol. 25), d Stud Ewe.
- 2270 Meaklim Bros., "Drumneil No. 754" and "Drumneil No. 979," lambed August, 1932, unshorn, bred by exhibitors, s Drumneil Coming (2289, Vol. 23), d Drumneil No. 134.
- 2271 J. and N. Bott, "Naranghi No. G30" (T.) and "Naranghi No. G22" (T.), lambed 28th July and 3rd August, 1932, shorn November, 1932, bred by exhibitors, s's Kelso Dauntless (1682 (Vol. 21) and Kelso Mark (2692, Vol. 24), d's Naranghi No. D8 and Naranghi No. A5 (289, Vol. 21).
- 2272 J. and N. Bott, "Naranghi No. G5" (T.) and "Naranghi No. G19" (T.), lambed 17th August, and 25th July, 1932, shorn November, 1932, bred by exhibitors, s Naranghi Ace (2460, Vol. 24), d's Dair's No. 30 of 1921 and Naranghi No. 02.

Full Market Value obtained by sending your Stock to DENNYS, LASCELLES LTD., Newmarket.

BORDER LEICESTERS.

181

CLASS.

344. RAM, over 1½ years and under 2½ years, closely and evenly shorn on or after 15th August, 1933.

- 2273 Henry Hodge, "Kartigi Stamp," lambed August, 1931, shorn after 15th August, 1933, bred by exhibitor, s Kartigi Baron (2202, Vol. 23), d Stud Ewe.
- 2274 Henry Hodge, "Kartigi Observer," lambed August, 1931, shorn after 15th August, 1933, bred by exhibitor, s Spittal Supreme (imp.) (2205, Vol. 23), d Stud Ewe.
- 2275 H. Sutton, "Morvell Park No. 266," lambed September, 1931, shorn 15th August, 1933, bred by exhibitor, s Kartigi Ross Yet (1690, Vol. 21), d Stud Ewe.
- 2276 Starritt Bros., "Kelso No. E92," lambed 1931, shorn after 15th August, 1933, bred by exhibitors, s Kelso Reliance (2019, Vol. 22), d Kelso No. 419.
- 2277 Starritt Bros., "Kelso No. E241," lambed 1931, shorn after 15th August, 1933, bred by exhibitors, s Border Favourite (imp.) (1677, Vol. 21), d Kelso No. C533.
- 2278 S. R. Thomas, "Pine View No. 80 of 1931," lambed August, 1931, shorn 15th August, 1933, bred by exhibitor, s Mills' Jeffrey No. 26 of 1925 (1064, Vol. 19), d Stud Ewe.
- 2279 G. Greiner and Son, "Wahroonga Master No. W217," lambed August, 1931, shorn 15th August, 1933, bred by exhibitors, s Kelso No. C160, (2548, Vol. 24), d Stud Ewe.
- 2280 Meaklim Bros., "Drumneil No. 578," lambed August, 1931, shorn 15th August, 1933, bred by exhibitors, s Drumneil Majesty (2291, Vol. 23), d Drumneil No. 159.

CLASS.

345. RAM, under 1½ years, closely and evenly shorn on or after 15th August, 1933.

- 2281 T. Pryse and Son, "Oaklands No. 26 of 1932," lambed August, 1932, shorn 15th August, 1933, bred by exhibitors, s Oaklands Neimeyer (3017, Vol. 25), d Stud Ewe.
- 2282 T. Pryse and Son, "Oaklands No. 19 of 1932," lambed August, 1932, shorn 15th August, 1933, bred by exhibitors, s Banyenong Sir Otto (2378, Vol. 23), d Stud Ewe.
- 2283 Henry Hodge, "Kartigi No. A1214," lambed August, 1932, shorn after 15th August, 1933, bred by exhibitor, s Kartigi White Hope (2568, Vol. 24), d Stud Ewe.
- 2284 Henry Hodge, "Kartigi No. A1329," lambed August, 1932, shorn after 15th August, 1933, bred by exhibitor, s Spittal Top Grade (imp.) (2206, Vol. 23), d Stud Ewe.
- 2285 J. H. McKenna, "Glenormiston No. 53," lambed August, 1932, shorn 15th August, 1933, bred by exhibitor, s Kelso Glen (1629, Vol. 21), d Hartwould No. 21.
- 2286 J. McKenna, "Hartwould No. 48," lambed August, 1932, shorn 15th August, 1933, bred by exhibitor, s Kelso Duke (1954, Vol. 22), d Hartwould No. 265.
- 2287 Williamson Bros., "Lochinver No. 95," lambed August, 1932, shorn 15th August, 1933, bred by exhibitors, s Kauana Maitland (N.Z.) (1747 N.Z.F.B.), d Stud Ewe.
- 2288 Williamson Bros., "Lochinver No. 108," lambed August, 1932, shorn 15th August, 1933, bred by exhibitors, s Lochinver No. 41 (3104, Vol. 25), d Stud Ewe.
- 2289 E. Hayes, "Barfold No. 751," lambed September, 1932, shorn 15th August, 1933, bred by exhibitor, s Kelso Royal Model (1854, Vol. 22), d Stud Ewe.
- 2290 H. Sutton, "Morvell Park No. 288," lambed September, 1932, shorn 16th August, 1933, bred by exhibitor, s Pine View No. 65 of 1929 (3065, Vol. 25), d Stud Ewe.
- 2291 Starritt Bros., "Kelso No. G10," lambed August, 1932, shorn after 15th August, 1933, bred by exhibitors, s Kelso Mark (2692, Vol. 24), d Kelso No. C86.
- 2292 Starritt Bros., "Kelso No. G191," lambed August, 1932, shorn after 15th August, 1933, bred by exhibitors, s Sandyknowe Abdicate (imp.) (2022, Vol. 22), d Kelso No. B501.

J. H. RUDD & Co. Pty. Ltd., 115 William St., Melbourne
MOLASSES FOR STOCK.

Send your Stock to DENNYS, LASCELLES LTD.,
Newmarket, and secure Top Value.

182

BORDER LEICESTERS.

- 2293 G. J. Butler, "Veradale No. 71A," lambed July, 1932, shorn 15th August, 1933, bred by exhibitor, s Atco (imp.) (1779, Vol. 22), d Veradale No. 794.
- 2294 G. J. Butler, "Veradale No. 88A," lambed August, 1932, shorn 15th August, 1933, bred by exhibitor, s Atco (imp.) (1779, Vol. 22), d Veradale No. 216.
- 2295 Meaklim Bros., "Drumneil No. 671," lambed September, 1932, shorn 15th August, 1933, bred by exhibitors, s Drumneil Emperor (1926, Vol. 22), d Drumneil No. 11.
- 2296 A. F. Dowie, "Balcairn No. 7," lambed 1932, shorn 16th August, 1933, bred by exhibitor, s Picnic Park Gold Fleece (2546, Vol. 24), d No. 70 of 1930.
- 2297 A. F. Dowie, "Balcairn No. 12," lambed 1932, shorn 16th August, 1933, bred by exhibitor, s Picnic Park Golden Fleece (2546, Vol. 24), d No. 19.

CLASS.

346. EWE, any age, with her own lamb at foot.

- 2298 S. R. Thomas, "Pine View Mona," lambed August, 1930, shorn 15th July, 1933, bred by exhibitor, s Mills' Jeffrey No. 26 of 1925, (1064, Vol. 19), d Stud Ewe.
- 2299 Henry Hodge, "Kartigi No. A888," lambed August, 1930, shorn October, 1932, bred by exhibitor, s Spittal Top Grade (imp.) (2206, Vol. 23), d Stud Ewe.

TATTOO EAR MARKER

For SHEEP, CATTLE, SWINE, Etc.

As supplied to the VICTORIAN UNITED COW TEST ASSOCIATION and SHEEPBREEDERS THROUGHOUT AUSTRALIA.

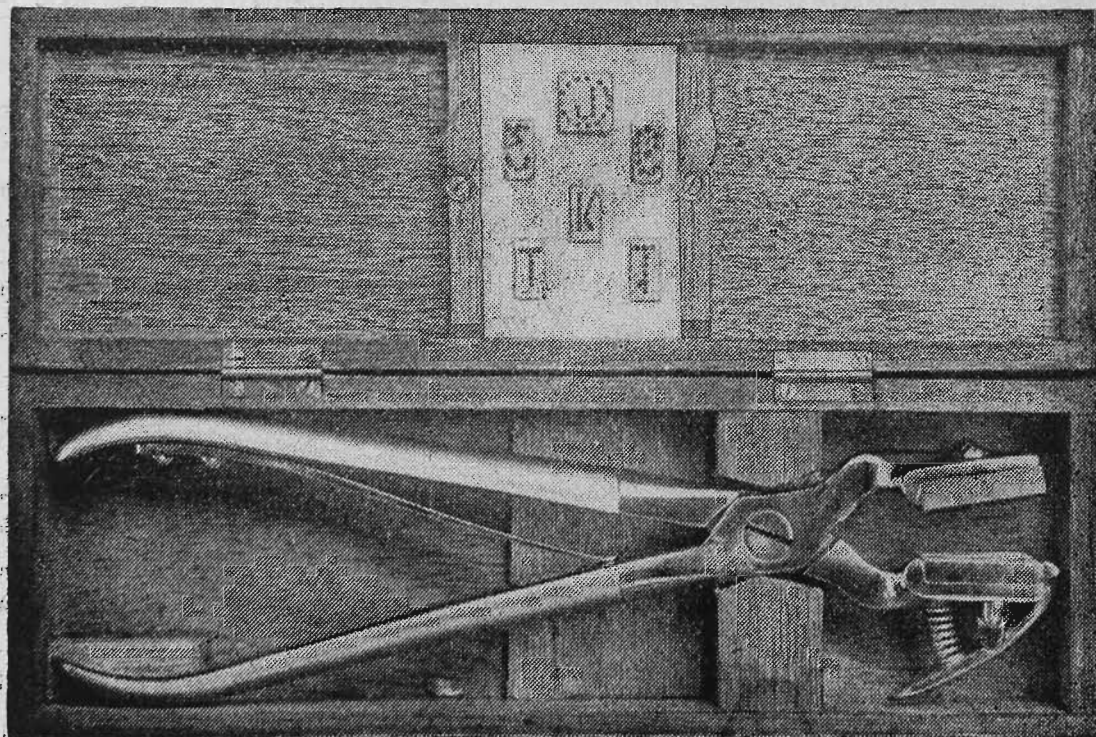

Made in three sizes—to hold three (65/-), four (67/6), and six (70/-) figures or letters. Large size, three divisions, 70/-.

Each set is complete in neat wooden case, with tube of Tattoo Paste; one set of figures (0-9), and any particular designation brand the purchaser desires.

Investigate this Outfit before purchasing elsewhere. You will not be disappointed.

GEO. H. BAINBRIDGE,

Surgical and Veterinary Instrument Maker,

330-32 BRUNSWICK ST., NORTH FITZROY, N.7, MELBOURNE, VICTORIA.

**Careful Handling and Highest Prices and Averages by
Consigning your Stock to DENNYS, LASCELLES LTD.,
NEWMARKET.**

BORDER LEICESTERS.

183

- 2300 Starritt Bros., "Kelso No. E432," lambled 1931, shorn 29th October, 1932, bred by exhibitors, s Kelso Royal (1346, Vol. 20), d Kelso No. B443.
- 2301 Thomas T. Clark, "Kauana Onslaught No. 247," lambled October, 1930, shorn 19th November, 1932, bred by R. J. Anderson, N.Z., s Kauana Cameron (2354 N.Z.F.B.), d Stud Ewe.
- 2302 G. Greiner and Son, "Wahroonga No. 174," lambled August, 1930, shorn October, 1932, bred by exhibitors, s Kartigi No. A474 (2188, Vol. 23), d Stud Ewe.

CLASS.

347. EWE, 2½ years old and over.

- 2303 Henry Hodge, "Kartigi No. A1932," lambled August, 1930, shorn October, 1932, bred by exhibitor, s Spittal Supreme (imp.) (2205, Vol. 23), d Stud Ewe.
- 2304 T. Pryse and Son, "Oaklands No. A17," shorn 15th October, 1932, bred by exhibitors, s Oaklands Prince (1661, Vol. 21), d Stud Ewe.
- 2305 T. Pryse and Son, "Oaklands No. A108," shorn 15th October, 1932, bred by exhibitors, s Border Favourite (imp.) (1677, Vol. 21), d Stud Ewe.
- 2306 Thomas T. Clark, "Oaklands No. 22," lambled 1930, shorn 19th November, 1932, bred by T. Pryse and Son, s Trelawney Lad (1314, Vol. 20), d Stud Ewe.
- 2307 Thomas T. Clark, "Kauana Lady Gray," (906 N.Z.F.B.), lambled October, 1930, shorn 19th November, 1932, bred by R. J. Anderson, N.Z., s Kauana Pillar (2134 N.Z.F.B.), d Stud Ewe.
- 2308 Starritt Bros., "Kelso No. D387," lambled 1930, shorn 29th October, 1932, bred by exhibitors, s Kauana Majesty (N.Z.) (1043, Vol. 19), d Sandyknowe No. E76 (imp.) (505, Vol. 22).
- 2309 Starritt Bros., "Kelso No. D395," lambled 1930, shorn 29th October, 1932, bred by exhibitors, s Kelso Mentor (2386, Vol. 23), d Kelso No. B235.

CLASS.

348. EWE, 1½ years old and under 2½ years old.

- 2310 T. Pryse and Son, "Oaklands No. 232 of 1931," lambled August, 1931, shorn 15th October, 1932, bred by exhibitors, s Oaklands Favourite (imp.), d Stud Ewe.
- 2311 T. Pryse and Son, "Oaklands No. 61 of 1931," lambled August, 1931, shorn 15th October, 1932, bred by exhibitors, s Banyenong Sir Otto (2378, Vol. 23), d Stud Ewe.
- 2312 Henry Hodge, "Kartigi No. A1111," lambled August, 1931, shorn October, 1932, bred by exhibitor, s Kartigi Bold (2562, Vol. 24), d Stud Ewe.
- 2313 Henry Hodge, "Kartigi No. A1105," lambled August, 1931, shorn October, 1932, bred by exhibitor, s Spittal Top Grade (imp.) (2206, Vol. 23), d Stud Ewe.
- 2314 E. Hayes, "Barfold No. 607," lambled August, 1931, shorn November, 1932, bred by exhibitor, s Kelso Royal Model (1854, Vol. 22), d Stud Ewe.
- 2315 G. Greiner and Son, "Wahroonga No. 227," lambled August, 1931, shorn October, 1932, bred by exhibitors, s Kelso No. C160 (2548, Vol. 24), d Kelso No. 24.
- 2316 Starritt Bros., "Kelso No. E100," lambled 1931, shorn August, 1932, bred by exhibitors, s Kauana Majesty (N.Z.) (1043, Vol. 19), d Kelso No. A927.
- 2317 Starritt Bros., "Kelso No. E610," lambled 1931, shorn 29th October, 1932, bred by exhibitors, s Kelso Radiance (2018, Vol. 22), d Kelso No. C240.
- 2318 Thomas T. Clark, "Arkholme Lady Glayde," lambled 1931, shorn 17th November, 1932, bred by exhibitor, s Kauana Complete (2484, Vol. 24), d Stud Ewe.
- 2319 Thomas T. Clark, "Kauana Countess," lambled 1931, shorn 17th September, 1932, bred by R. J. Anderson, N.Z., s Kauana Advance (2355 N.Z.F.B.), d Stud Ewe.
- 2320 M. E. Mullins, —, lambled August, 1931, shorn November, 1932, bred by exhibitor, s Veradale Dauntless Chief (2630, Vol. 24), d Stud Ewe.

Every "NUGGET" tin opens with a twist 3d., 6d. & 10d.

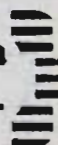

J. H. RUDD & Co. Pty. Ltd., 115 William St., Melbourne
ROBROC FOR BLOAT AND FODDER POISONING.

184

BORDER LEICESTERS.

CLASS.

349. EWE, under 1½ years old.

- 2321 Henry Hodge, "Kartigi No. A1251," lambd August, 1932, unshorn, bred by exhibitor, s Kartigi Model (2567, Vol. 24), d Stud Ewe.
- 2322 Henry Hodge, "Kartigi No. A1242," lambd August, 1932, unshorn, bred by exhibitor, s Spittal Top Grade (imp.) (2206, Vol. 23), d Stud Ewe.
- 2323 Meaklim Bros., "Drumneil No. 927," lambd September, 1932, unshorn, bred by exhibitor, s Kelso No. A287 (1609, Vol. 21), d Drumneil No. 55.
- 2324 Meaklim Bros., "Drumneil No. 934," lambd August, 1932, unshorn, bred by exhibitors, s Kelso No. A70 (1608, Vol. 21), d Drumneil No. 86.
- 2325 M. E. Mullins, —, lambd August, 1932, unshorn, bred by exhibitor, s Veradale Dauntless Chief (2630, Vol. 24), d Stud Ewe.
- 2326 M. E. Mullins, —, lambd August, 1932, unshorn, bred by exhibitor, s Veradale Dauntless Chief (2630, Vol. 24), d Stud Ewe.
- 2327 T. Pryse and Son, "Oaklands No. 29 of 1932," lambd August, 1932, bred by exhibitors, s Banyenong Sir Otto (2378, Vol. 23), d Stud Ewe.
- 2328 Thomas T. Clark, "Arkholme Princess Marian," lambd 1932, unshorn, bred by exhibitor, s Kauana Complete (2484, Vol. 24), d Stud Ewe.
- 2329 Thomas T. Clark, "Arkholme Countess Mary No. 99," lambd 1932, unshorn, bred by exhibitor, s Kauana Historian (2823 N.Z.F.B.), d Stud Ewe.
- 2330 S. R. Thomas, "Pine View No. 56 of 1932," lambd August, 1932, unshorn, bred by exhibitor, s Mills' Jeffrey Frame (2626, Vol. 24), d Stud Ewe.
- 2331 S. R. Thomas, "Pine View No. 45 of 1932," lambd August, 1932, unshorn, bred by exhibitor, s Mills' Jeffrey Frame (2626, Vol. 24), d Stud Ewe.
- 2332 J. H. McKenna, "Glenormiston No. 15," lambd August, 1932, unshorn, bred by exhibitor, s Kelso Glen (1629, Vol. 21), d Glenormiston No. 56.
- 2333 E. Hayes, "Barfold No. 764," lambd August, 1932, unshorn, bred by exhibitor, s Drumneil No. 114 (2559, Vol. 24), d Barfold No. 195.
- 2334 G. Greiner and Son, "Wahroonga No. 243," lambd August, 1932, unshorn, bred by exhibitors, s Kartigi Dazzler No. 2 (1200, Vol. 20), d Stud Ewe.
- 2335 G. Greiner and Son, "Wahroonga No. 244," lambd August, 1932, unshorn, bred by exhibitors, s Kelso No. C160 (2548, Vol. 24), d Stud Ewe.
- 2336 H. Sutton, "Morvell Park No. 273," lambd September, 1932, unshorn, bred by exhibitor, s Pine View No. 65 of 1929 (3065, Vol. 25), d Stud Ewe.
- 2337 H. Sutton, "Morvell Park No. 287," lambd October, 1932, unshorn, bred by exhibitor, s Pine View No. 65 of 1929 (3065, Vol. 25), d Stud Ewe.
- 2338 Starritt Bros., "Kelso No. G672," lambd August, 1932, unshorn, bred by exhibitors, s Kelso Duplicate (2384, Vol. 23), d Kelso No. 493.
- 2339 Starritt Bros., "Kelso No. G252," lambd August, 1932, unshorn, bred by exhibitors, s Kelso Radiance (2018, Vol. 22), d Kelso No. B332.

CLASS.

350. PEN OF 2 EWES, under 1½ years old.

- 2340 Henry Hodge, "Kartigi No. A1313" and "Kartigi No. A1361," lambd August, 1932, unshorn, bred by exhibitor, s's Spittal Top Grade (imp.) (2206, Vol. 23), and Kartigi Model (2567, Vol. 24), d's Stud Ewes.
- 2341 Henry Hodge, "Kartigi No. A1273" and "Kartigi No. A1428," lambd August, 1932, unshorn, bred by exhibitor, s's Spittal Top Grade (imp.) (2206, Vol. 23), and Kartigi White Hope (2568, Vol. 24), d's Stud Ewes.
- 2342 S. R. Thomas, "Pine View No. 66 of 1932," and "Pine View No. 43 of 1932," lambd August, 1932, unshorn, bred by exhibitor, s Mills' Jeffrey Frame (2626, Vol. 24), d's Stud Ewes.
- 2343 G. Greiner and Son, "Wahroonga No. 245" and "Wahroonga No. 246," lambd August, 1932, unshorn, bred by exhibitors, s's Kartigi Dazzler No. 2 (1200, Vol. 20) and Kelso No. C160 (2548, Vol. 24), d's Stud Ewes.
- 2344 G. A. McNabb and Son, "Bonnie Doon No. 27" and "Bonnie Doon No. 28," lambd 10th September, 1932, unshorn, bred by exhibitors, s Bonnie Doon Jeffrey II. (1958, Vol. 22), d's Stud Ewes.
- 2345 H. Sutton, "Morvell Park No. 318" and "Morvell Park No. 321," lambd September, 1932, unshorn, bred by exhibitor, s Pine View No. 65 of 1929, d's Stud Ewes.
- 2346 Starritt Bros., "Kelso No. G610" and "Kelso No. G199," lambd August, 1932, unshorn, bred by exhibitors, s's Kelso Duplicate (2384, Vol. 23) and Kelso Mark (2692, Vol. 24), d's Kelso No. 801 and Kelso No. C220.

J. H. RUDD & Co. Pty. Ltd., 115 William St., Melbourne
ANTISEPTOL ALWAYS WORTH USING—

Keep the Money in Australia by
Insuring in the

FEDERAL MUTUAL Insurance Company of Australia Limited

A Purely Australian Institution offering undoubted
Security



FIRE, CROPS, STACKS, WORKERS'
COMPENSATION, MOTOR CARS,
LIVE STOCK, ETC.

Risks Accepted at Lowest Current Rates

Applications for Country Agencies Invited

**Insurance House, 87 Queen St.,
MELBOURNE.**

Telephone - 9344, (3 lines)

H. L. CARROLL, Manager

**Ensure Service and Satisfaction at Newmarket by Consign-
ing Stock to DENNYS, LASCELLES LTD., 133 WILLIAM
STREET, MELBOURNE.**

186

BORDER LEICESTERS.

- 2347 Starritt Bros., "Kelso No. G20" and "Kelso No. G3," lambed August, 1932, unshorn, bred by exhibitors, s's Kelso Director (2382, Vol. 23) and Kelso Duplicate (2384, Vol. 23), d's Kelso No. C7 and Kelso No. C39.
- 2348 Thomas T. Clark, "Arkholme No. 65" and "Arkholme No. 10," lambed 1932, bred by exhibitor, s Kauana Complete (2484, Vol. 24), d's Stud Ewes.
- 2349 G. J. Butler, "Veradale No. B22" and "Veradale No. B1," lambed July, 1932, unshorn, bred by exhibitor, s Veradale Famous (2106, Vol. 23), d's Veradale No. 571 and Veradale No. 513.
- 2350 Meaklim Bros., "Drumneil No. 955" and "Drumneil No. 907," lambed September, 1932, unshorn, bred by exhibitors, s's Drumneil Emperor (1926, Vol. 22) and Kelso No. A287 (1609, Vol. 21), d's Drumneil No. 125 and Kelso No. 726.

CLASS.

351. EWE, over 1½ years and under 2½ years, closely and evenly shorn on or after 15th August, 1933.

- 2351 Henry Hodge, "Kartigi No. A1042," lambed August, 1931, shorn after 15th August, 1933, bred by exhibitor, s Spittal Top Grade (imp.) (2206, Vol. 23), d Stud Ewe.
- 2352 Henry Hodge, "Kartigi No. A1024," lambed August, 1931, shorn after 15th August, 1933, bred by exhibitor, s Kartigi Baron (2202, Vol. 23), d Stud Ewe.
- 2353 Starritt Bros., "Kelso No. E588," lambed 1931, shorn after 15th August, 1933, bred by exhibitors, s Kelso Marquis (1685, Vol. 21), d Kelso No. B637.
- 2354 Starritt Bros., "Kelso No. E395," lambed 1931, shorn after 15th August, 1933, bred by exhibitors, s Kelso Dauntless (1682, Vol. 21), d Kelso No. A721.
- 2355 T. Pryse and Son, "Oaklands No. S2 of 1931," lambed August, 1931, shorn 15th August, 1933, bred by exhibitors, s Oaklands Favourite (2354, Vol. 23), d Stud Ewe.
- 2356 G. J. Butler, "Veradale No. A60," lambed August, 1931, shorn 15th August, 1933, bred by exhibitor, s Atco (imp.) (1779, Vol. 22), d Veradale No. 638.
- 2357 Meaklim Bros., "Drumneil No. 639," lambed September, 1931, shorn 15th August, 1933, bred by exhibitors, s Kelso Flowerman (2010, Vol. 22), d Drumneil No. S6.

CLASS.

352. EWE, under 1½ years, closely and evenly shorn on or after 15th August, 1933.

- 2358 Henry Hodge, "Kartigi No. A1297," lambed 1932, shorn after 15th August, 1933, bred by exhibitor, s Kartigi Model (2567, Vol. 24), d Stud Ewe.
- 2359 S. R. Thomas, "Pine View No. 22 of 1932," lambed August, 1932, shorn 15th August, 1933, bred by exhibitor, s Mills' Jeffrey Frame (2626, Vol. 24), d Stud Ewe.
- 2360 J. H. McKenna, "Glenormiston No. 9," lambed August, 1932, shorn 16th August, 1933, bred by exhibitor, s Glenormiston Radiance (2991, Vol. 25), d Glenormiston No. S1.
- 2361 G. Greiner and Son, —, lambed August, 1932, shorn 15th August, 1933, bred by exhibitors, s Kelso No. C160 (2548, Vol. 24), d Stud Ewe.
- 2362 Starritt Bros., "Kelso No. G372," lambed August, 1932, shorn after 15th August, 1933, bred by exhibitors, s Kelso Majestic (1683, Vol. 21), d Kelso No. 192.
- 2363 Starritt Bros., "Kelso No. G186," lambed August, 1932, shorn after 15th August, 1933, bred by exhibitors, s Kelso Mentor (2386, Vol. 23), d Kelso No. A1238.
- 2364 G. J. Butler, "Veradale No. B70," lambed July, 1932, shorn 15th August, 1933, bred by exhibitor, s Atco (imp.) (1779, Vol. 22), d Veradale No. 648.

Every "NUGGET" tin opens with a twist 3d., 6d. & 10d.

**Expert Attention given to all Consignments sold
by DENNYS, LASCELLES LTD., Newmarket.**

ROMNEY MARSH.

187

Border Leicester Breeders' Plate.—A Special Prize of £5/5/-, presented by the Australian Society of Breeders of British Sheep (Victorian Branch), will be awarded to the most successful exhibitor in this Section. Three points will be awarded for a first prize in each numbered class, two points for a second prize and one point for a third prize **in all cases where the exhibitor is also the breeder of the prize-winning sheep.** In the event of a tie, two points will be allotted for Champion awards and one point for Reserve Champion awards.

A Gold Medal, presented by the Society of Border Leicester Sheep Breeders (Scotland), will be awarded to the exhibitor of the Champion Border Leicester Ram.

Certificates, presented by the Australian Society of Breeders of British Sheep, will be awarded to the owner of the Champion Ram and Ewe in this Section.

CHAMPION PRIZES OF AUSTRALIA.

BORDER LEICESTER RAM, any age—Government Certificate, Society's Rosette; also Bronze Medal (presented by The Australian Longwool Sheepbreeders' Association).

RESERVE CHAMPION BORDER LEICESTER RAM—Society's Rosette.

BORDER LEICESTER EWE, any age—Government Certificate, Society's Rosette; also Bronze Medal (presented by The Australian Longwool Sheepbreeders' Association).

RESERVE CHAMPION BORDER LEICESTER EWE—Society's Rosette.

Section 28—Romney Marsh.

Judge: A. S. TONKIN, Esq.

Stewards: R. E. DAWSON, Esq.
H. COLLINS, Esq.

Prizes—First, £3; second, £1; third, Card.

Entry fee: Members, 7/-; Non-Members, 10/-.

(Entries limited to two in each Class from any one exhibitor.)

Exhibitors of shorn sheep must lodge a Statutory Declaration, when making their entries, that their exhibits have been closely and evenly shorn on or after 15th August, 1933.

NOTE.—In the shorn sheep classes, the carcass will be taken into consideration as well as the type.

Every "NUGGET" tin opens with a twist 3d., 6d. & 10d.



Full Market Value obtained by sending your Stock to DENNYS, LASCELLES LTD., Newmarket.

188

ROMNEY MARSH.

CLASS.

353. RAM, 2½ years old and over.

- 2365 Capt. A. E. T. Payne, "Payne's No. 153 of 1929," (606, Vol. 24), lambed 1929, shorn September, 1932, bred by exhibitor, s Payne's No. 62 of 1924 (443, Vol. 20), d Payne's No. 92 of 1926 (1768, Vol. 19).
2366 Arthur F. Carr, "Chatsbury No. 79 of 1929," lambed August or September, 1929, shorn November, 1932, bred by exhibitor.
2367 Arthur F. Carr, "Chatsbury No. 9 of 1930," lambed August or September, 1930, shorn November, 1932, bred by exhibitor.

CLASS.

354. RAM, 1½ years old and under 2½ years old.

- 2368 Capt. A. E. T. Payne, "Payne's No. Y9 of 1931," lambed 1931, shorn September, 1932, bred by exhibitor.
2369 Capt. A. E. T. Payne, "Payne's No. Y11 of 1931," lambed 1931, shorn September, 1932, bred by exhibitor.
2370 Arthur F. Carr, "Chatsbury No. 44 of 1931," lambed August or September, 1931, shorn November, 1932, bred by exhibitor.
2371 Arthur F. Carr, "Chatsbury No. 55 of 1931," lambed August or September, 1931, shorn November, 1932, bred by exhibitor.

CLASS.

355. RAM, under 1½ years old.

- 2372 Capt. A. E. T. Payne, "Payne's No. 44 of 1932," lambed 10th September, 1932, unshorn, bred by exhibitor, s Payne's No. 204 of 1930 (608, Vol. 24), d Payne's No. 225 of 1925 (1694, Vol. 18).
2373 Capt. A. E. T. Payne, "Payne's No. 54 of 1932," lambed 6th August, 1932, unshorn, bred by exhibitor, s Payne's No. 168 of 1924 (370, Vol. 18), d Payne's No. 48 of 1925 (1602, Vol. 18).
2374 Arthur F. Carr, "Chatsbury No. 123 of 1932," lambed August or September, 1932, unshorn, bred by exhibitor.
2375 Arthur F. Carr, "Chatsbury No. 111 of 1932," lambed August or September, 1932, unshorn, bred by exhibitor.

CLASS.

356. PEN OF 2 RAMS, under 1½ years old.

- 2376 Capt. A. E. T. Payne, "Payne's No. 19 of 1932," and "Payne's No. 65 of 1932," lambed August, 1932, unshorn, bred by exhibitor, s's Payne's No. 2 of 1930 (600, Vol. 24) and Payne's No. 143 of 1930 (605, Vol. 24), d's Payne's No. 167 of 1926 (1803, Vol. 19) and Payne's No. 31 of 1930 (2366, Vol. 24).
2377 Arthur F. Carr, "Chatsbury No. 71 of 1932" and "Chatsbury No. 47 of 1932," lambed 1932, unshorn, bred by exhibitor.

CLASS.

357. RAM, under 2½ years, closely and evenly shorn on or after 15th August, 1933.

- 2378 Capt. A. E. T. Payne, "Payne's No. Y12 of 1931," lambed 1931, shorn 15th August, 1933, bred by exhibitor.
2379 Capt. A. E. T. Payne, "Payne's No. Y13 of 1931," lambed 1931, shorn 15th August, 1933, bred by exhibitor.
2380 Arthur F. Carr, "Chatsbury No. 204 of 1932," lambed August or September, 1932, shorn after 15th August, 1933, bred by exhibitor.

CLASS.

358. EWE, any age, with her own lamb at foot.

- 2381 Capt. A. E. T. Payne, "Payne's No. Y8 of 1931," lambed 1931, shorn September, 1932, bred by exhibitor.
2382 Capt. A. E. T. Payne, "Payne's No. Y2 of 1931," lambed 1931, shorn September, 1932, bred by exhibitor.
2383 Arthur F. Carr, —, shorn November, 1932, bred by exhibitor.
2384 Arthur F. Carr, —, shorn November, 1932, bred by exhibitor.

CLASS.

359. EWE, 2½ years old and over.

- 2385 Arthur F. Carr, "Chatsbury No. 23 of 1930," lambed August or September, 1930, shorn November, 1932, bred by exhibitor.
2386 Arthur F. Carr, "Chatsbury No. 251 of 1930," lambed August or September, 1930, shorn November, 1932, bred by exhibitor.

**J. H. RUDD & Co. Pty. Ltd., 115 William St., Melbourne
UZONA, THE WONDERFUL STOCK REMEDY.**

**Send your Stock to DENNYS, LASCELLES LTD.,
Newmarket, and secure Top Value.**

ROMNEY MARSH.

189

CLASS.

360. EWE, 1½ years old and under 2½ years old.

- 2387 Capt. A. E. T. Payne, "Payne's No. Y7 of 1931," lambled 1931, shorn September, 1932, bred by exhibitor.
2388 Capt. A. E. T. Payne, "Payne's No. 40 of 1931," (2372, Vol. 24), lambled 1931, shorn September, 1932, bred by exhibitor, s Payne's No. 64 of 1928 (523, Vol. 22), d Payne's No. 91 of 1926 (1767, Vol. 19).
2389 Arthur F. Carr, "Chatsbury No. 29 of 1931," lambled August or September, 1931, shorn November, 1932, bred by exhibitor.
2390 Arthur F. Carr, "Chatsbury No. 62 of 1931," lambled August or September, 1931, shorn November, 1932, bred by exhibitor.

CLASS.

361. EWE, under 1½ years old.

- 2391 Capt. A. E. T. Payne, "Payne's No. 61 of 1932," (2525, Vol. 25), lambled 1932, unshorn, bred by exhibitor, s Payne's No. 143 of 1930 (605, Vol. 24), d Payne's No. 205 of 1927 (1931, Vol. 20).
2392 Capt. A. E. T. Payne, "Payne's No. Y17 of 1932," lambled 1932, unshorn, bred by exhibitor.
2393 Arthur F. Carr, "Chatsbury No. 57 of 1932," lambled August or September, 1932, unshorn, bred by exhibitor.
2394 Arthur F. Carr, "Chatsbury No. 30 of 1932," lambled August or September, 1932, unshorn, bred by exhibitor.

CLASS.

362. PEN OF 2 EWES, under 1½ years old.

- 2395 Capt. A. E. T. Payne, "Payne's No. Y15 of 1932" and "Payne's No. Y16 of 1932," lambled 1932, unshorn, bred by exhibitor.
2396 Arthur F. Carr, "Chatsbury No. 38 of 1932" and "Chatsbury No. 54 of 1932," lambled August or September, 1932, unshorn, bred by exhibitor.

CLASS.

363. EWE, under 2½ years, closely and evenly shorn on or after 15th August, 1933.

- 2397 Capt. A. E. T. Payne, "Payne's No. Y5 of 1931," lambled 1931, shorn 15th August, 1933, bred by exhibitor.
2398 Capt. A. E. T. Payne, "Payne's No. 15 of 1931," (2352, Vol. 24), lambled 1931, shorn 15th August, 1933, bred by exhibitor, s Payne's No. 60 of 1928 (522, Vol. 22), d Payne's No. 26 of 1925 (1590, Vol. 18).

"SAVAGE MEMORIAL CUP."

CLASS.

- 364. *A MEMORIAL CUP, valued at £100 (presented by Captain A. E. T. Payne), for best ram and two ewes, over 1½ years old, bred by exhibitor, and entered in ordinary classes (Special). The Cup to be competed for in perpetuity, and the winner's name to be engraved on it each year. The winner will have the right to hold the Cup until just prior to the Show next ensuing.**

Winners:—1926: Captain A. E. T. Payne. 1927: Arthur F. Carr.
1928: Captain A. E. T. Payne. 1929: A. F. Carr. 1930: Captain A. E. T. Payne. 1931: Arthur F. Carr. 1932: Arthur F. Carr.

2399 Arthur F. Carr.

Romney Marsh Breeders' Plate.—A Special Prize of £5/5/—, presented by the Australian Society of Breeders of British Sheep (Victorian Branch), will be awarded to the most successful exhibitor in this Section. Three points will be awarded for a first prize in each numbered class, two points for a second prize and one point for a third prize **in all cases where the exhibitor is also the breeder of the prize-winning sheep.** In the event of a tie, two points will be allotted for Champion awards and one point for Reserve Champion awards.

THE IDEAL SHEEP DIP FOR AUSTRALIAN CONDITIONS—COOPER'S POWDER DIP.

Obtainable from Storekeepers or
New Zealand Loan & Mercantile Agency Co. Ltd., Melbourne.

190

RYELANDS.

Certificates, presented by the Australian Society of Breeders of British Sheep, will be awarded to the owner of the Champion Ram and Ewe in this Section.

CHAMPION PRIZES OF AUSTRALIA.

ROMNEY MARSH RAM, any age—Government Certificate, Society's Rosette; also Bronze Medal (presented by The Australian Longwool Sheepbreeders' Association).

RESERVE CHAMPION ROMNEY MARSH RAM—Society's Rosette.

ROMNEY MARSH EWE, any age—Government Certificate, Society's Rosette; also Bronze Medal (presented by The Australian Longwool Sheepbreeders' Association).

RESERVE CHAMPION ROMNEY MARSH EWE—Society's Rosette.

Section 29—Ryelands.

Judge: G. TOMLINSON, Esq.

Steward: DONALD McMILLAN, Esq.

Prizes—First, £3; second, £1; third, Card.

Entry fee: Members, 7/-; Non-Members, 10/-.

(Entries limited to two in each Class from any one exhibitor.)

Exhibitors of shorn sheep must lodge a Statutory Declaration, when making their entries, that their exhibits have been closely and evenly shorn on or after 15th August, 1933.

CLASS.

365. RAM, 2½ years old and over.

2400 Mrs. I. V. Knox, "Woodburn David No. E22," lambed September, 1930, shorn 14th December, 1932, bred by Hon. T. H. Payne, s Woodburn Swell (imp.) (18, Vol. 21), d Woodburn No. 78 (imp.) (499, Vol. 23).

2401 W. J. T. Clarke, "Woodburn Squire," lambed 1929, shorn 7th October, 1932, bred by Hon. T. H. Payne, s Woodburn Swell (imp.) (18, Vol. 21), d Berrington No. 23 (imp.) (13, Vol. 20).

2402 Mrs. V. M. Landale, "Woodburn No. E33" (79, Vol. 25), lambed September, 1930, shorn October, 1932, bred by Hon. T. H. Payne, s Thomas' Leader (imp.) (45, Vol. 23), d Waipuna No. C71 (328, Vol. 23).

CLASS.

366. RAM, 1½ years old and under 2½ years old.

2403 Mrs. I. V. Knox, "Greenknowe No. C6," lambed September, 1931, shorn September, 1932, bred by exhibitor, s Greenknowe No. A3 (62, Vol. 24), d Greenknowe No. A14 (601, Vol. 24).

2404 Rudduck and Co. Pty. Ltd., "Irwell No. 16 of 1931," lambed 1931, shorn October, 1932, bred by John Brooks (N.Z.), s Irwell No. 6 (295 N.Z.R.F.B.), d Stud Ewe.

2405 A. Meier, "Woodburn No. F17," lambed September, 1931, shorn 25th October, 1932, bred by Hon. T. H. Payne, s Woodburn Swell (imp.) (18, Vol. 21), d Woodburn No. C13 (273, Vol. 22).

CLASS.

367. RAM, under 1½ years old.

2406 Mrs. I. V. Knox, "Greenknowe No. D1," lambed September, 1932, unshorn, bred by exhibitor, s Woodburn David No. E22 (78, Vol. 25), d Waipuna No. M5 (611, Vol. 24).

2407 Mrs. I. V. Knox, "Greenknowe No. D14," lambed October, 1932, unshorn, bred by exhibitor, s Woodburn David No. E22 (78, Vol. 25), d Waipuna No. B84 (609, Vol. 24).

SMOKE SILKY OAK FINE CUT TOBACCO.
1oz. Pkts., 2oz. Flat Tins.

COOPER'S WORM TABLETS—The great tonic remedy for destroying worms in sheep.

Obtainable from Storekeepers or
New Zealand Loan & Mercantile Agency Co. Ltd., Melbourne.

RYELANDS.

191

- 2408 W. J. T. Clarke, "Mount Schanck No. 42," lambed September, 1932, unshorn, bred by exhibitor, s Woodburn Stamp (67, Vol. 24), d Woodburn No. E13.
- 2409 Rudduck and Co. Pty. Ltd., —, lambed 1932, unshorn, bred by Ewell Investments Pty. Ltd., s Woodburn No. E10 (631, Vol. 24), d Stud Ewe.
- 2410 Rudduck and Co. Pty. Ltd., —, lambed 1932, unshorn, bred by Ewell Investments Pty. Ltd., s Woodburn No. E10 (631, Vol. 24), d Stud Ewe.
- 2411 A. Meier, "Bylands No. G4," lambed 15th August, 1932, unshorn, bred by exhibitor, s Bylands Royal (64, Vol. 24), d Bylands No. 17 (475, Vol. 23).

CLASS.

368. PEN OF 2 RAMS, under 1½ years old.

- 2412 Mrs. I. V. Knox, "Greenknowe No. D8" and "Greenknowe No. D2," lambed September, 1932, unshorn, bred by exhibitor, s Woodburn David No. E22 (78, Vol. 25), d's Greenknowe No. A9 and Greenknowe No. B6.
- 2413 Mrs. I. V. Knox, "Greenknowe No. D6" and "Greenknowe No. D7," lambed September, 1932, unshorn, bred by exhibitor, s Woodburn David No. E22 (78, Vol. 25), d Rushbrook No. A21 (602, Vol. 24).
- 2414 Rudduck and Co. Pty. Ltd., —, lambed 1932, unshorn, bred by Ewell Investments Pty. Ltd., s Woodburn No. E10 (631, Vol. 24), d Stud Ewe.
- 2415 A. Meier, "Bylands No. G20" and "Bylands No. G22," lambed September, 1932, unshorn, bred by exhibitor, s Bylands Royal (64, Vol. 24), d's Bylands No. 11 (471, Vol. 23) and Bylands No. E10 (T.) (618, Vol. 24).

CLASS.

369. RAM, under 1½ years, closely and evenly shorn on or after 15th August, 1933.

- 2416 Mrs. I. V. Knox, "Greenknowe No. D3," lambed September, 1932, shorn 18th August, 1933, bred by exhibitor, s Woodburn David No. E22 (78, Vol. 25), d Waipuna No. B54 (607, Vol. 24).
- 2417 Mrs. I. V. Knox, "Greenknowe No. D9," lambed September, 1932, shorn 18th August, 1933, bred by exhibitor, s Woodburn David No. E22 (78, Vol. 25), d Greenknowe No. A1 (599, Vol. 24).
- 2418 W. J. T. Clarke, "Mount Schanck Comedian," lambed September, 1932, shorn 17th August, 1933, bred by exhibitor, s Greenknowe No. A3 (62, Vol. 24), d Stud Ewe.
- 2419 Rudduck and Co. Pty. Ltd., —, lambed 1932, shorn 17th August, 1933, bred by Ewell Investments Pty. Ltd., s Woodburn No. E10 (631, Vol. 24), d Stud Ewe.
- 2420 Rudduck and Co. Pty. Ltd., —, lambed 1932, shorn 17th August, 1933, bred by Ewell Investments Pty. Ltd., s Woodburn No. E10 (631, Vol. 24), d Stud Ewe.

CLASS.

370. EWE, 2½ years old and over.

- 2421 Mrs. I. V. Knox, "Greenknowe No. B12," shorn 23rd November, 1932, bred by exhibitor, s Woodburn No. B1 (63, Vol. 24), d Waipuna No. A35 (605, Vol. 24).
- 2422 Mrs. C. M. Brisbane, "Woodburn No. D62" (T.) (553, Vol. 23), lambed 1929, shorn November, 1932, bred by Hon. T. H. Payne, s Woodburn-Swell (imp.) (18, Vol. 24), d Waipuna No. B26 (201, Vol. 22).
- 2423 Mrs. C. M. Brisbane, "Woodburn No. E97" (667, Vol. 24), lambed 1930, shorn November, 1932, bred by Hon. T. H. Payne, s Marridge Hill Dandy (imp.) (43, Vol. 23), d Waipuna No. A17 (N.Z.) (171, Vol. 22).
- 2424 W. J. T. Clarke, "Woodburn No. E17," lambed 1930, shorn 1st October, 1932, bred by Hon. T. H. Payne, s Woodburn Swell (18, Vol. 21), d Waipuna Stud Ewe.
- 2425 W. J. T. Clarke, "Woodburn No. E22," lambed 1930, shorn 1st October, 1932, bred by Hon. T. H. Payne, s Woodburn Swell (18, Vol. 21), d Waipuna Stud Ewe.
- 2426 Rudduck and Co. Pty. Ltd., —, lambed 1930, shorn October, 1932.
- 2427 Rudduck and Co. Pty. Ltd., —, lambed 1930, shorn October, 1932.

SMOKE SILKY OAK FINE CUT TOBACCO.
1oz. Pkts., 2oz. Flat Tins.

J. H. RUDD & Co. Pty. Ltd., 115 William St., Melbourne
ROSTGARD LIQUID SHEEP DRENCH—Most Reliable.

192

RYELANDS.

CLASS.

371. EWE, 1½ years old and under 2½ years old.

- 2428 Mrs. I. V. Knox, "Greenknowe No. C5," lambed 1931, shorn 17th September, 1932, bred by exhibitor, s Greenknowe No. A3 (62, Vol. 24), d Greenknowe No. A14 (601, Vol. 24).
 2429 Mrs. I. V. Knox, "Greenknowe No. C1," lambed 1931, shorn 11th August, 1932, bred by exhibitor, s Greenknowe No. A3 (62, Vol. 24), d Woodburn No. B14.
 2430 W. J. T. Clarke, "Irwell No. 18," lambed 1931, shorn 1st October, 1932, bred by John Brookes (N.Z.), s Irwell Stud Ram, d Stud Ewe.
 2431 A. Meier, "Bylands No. F13" (700, Vol. 25), lambed 19th September, 1931, shorn 18th October, 1932, bred by exhibitor, s Irwell Wanderer (31, Vol. 22), d Bylands No. 17 (475, Vol. 23).

CLASS.

372. EWE, under 1½ years old.

- 2432 Mrs. I. V. Knox, "Greenknowe No. D11," lambed September, 1932, unshorn, bred by exhibitor, s Woodburn David No. E22 (78, Vol. 25), d Woodburn No. B14.
 2433 Mrs. I. V. Knox, "Greenknowe No. D4," lambed September, 1932, unshorn, bred by exhibitor, s Woodburn David No. E22 (78, Vol. 25), d Woodburn No. B13.
 2434 Mrs. C. M. Brisbane, "Gowrie No. 2," lambed August, 1932, shorn January, 1933, bred by W. R. Brisbane, s Berrington Huzzar (imp.) (42, Vol. 23), d Woodburn No. D62 (T.) (553, Vol. 23).
 2435 Mrs. C. M. Brisbane, "Gowrie No. 3," lambed August, 1932, shorn January, 1933, bred by W. R. Brisbane, s Woodburn Stamp (67, Vol. 24), d Woodburn No. C28 (T.) (286, Vol. 22).
 2436 Rudduck and Co. Pty. Ltd., —, lambed 1932, unshorn, bred by Ewell Investments Pty. Ltd., s Woodburn No. E10 (631, Vol. 24), d Stud Ewe.
 2437 Rudduck and Co. Pty. Ltd., —, lambed 1932, unshorn, bred by Ewell Investments Pty. Ltd., s Woodburn No. E10 (631, Vol. 24), d Stud Ewe.
 2438 A. Meier, "Bylands No. G25," lambed 29th September, 1932, unshorn, bred by exhibitor, s Bylands Royal (64, Vol. 24), d Bylands No. E11 (619, Vol. 24).

CLASS.

373. EWE, under 1½ years, closely and evenly shorn on or after 15th August, 1933.

- 2439 Mrs. I. V. Knox, "Greenknowe No. D13," lambed September, 1932, shorn 19th August, 1933, bred by exhibitor, s Woodburn David No. E22 (78, Vol. 25), d Waipuna No. B81.
 2440 Mrs. I. V. Knox, "Greenknowe No. D5," lambed September 1932, shorn 19th August, 1933, bred by exhibitor, s Woodburn David No. E22 (78, Vol. 25), d Greenknowe No. A14 (601, Vol. 24).
 2441 W. J. T. Clarke, "Mount Schanck Biddy," lambed 1932, shorn 17th August, 1933, bred by exhibitor, s Woodburn Stamp (67, Vol. 24), d Stud Ewe.
 2442 Rudduck and Co. Pty. Ltd., —, lambed 1932, shorn 17th August, 1933, bred by Ewell Investments Pty. Ltd., s Woodburn No. E10 (631, Vol. 24), d Stud Ewe.
 2443 Rudduck and Co. Pty. Ltd., —, lambed 1932, shorn 17th August, 1933, bred by Ewell Investments Pty. Ltd., s Woodburn No. E10 (631, Vol. 24), d Stud Ewe.
 2444 A. Meier, "Bylands No. G21," lambed 7th September, 1932, shorn 15th August, 1933, bred by exhibitor, s Bylands Royal (64, Vol. 24), d Bylands No. 11 (471, Vol. 23).

Ryeland Breeders' Plate.—A Special Prize of £5/5/—, presented by the Australian Society of Breeders of British Sheep (Victorian Branch), will be awarded to the most successful exhibitor in this Section. Three points will be awarded for a first prize in each numbered class, two points for a second prize and one point for a third prize **in all cases where the exhibitor is also the breeder of the prize winning sheep.** In the event of a tie, two points will be allotted for Champion awards and one point for Reserve Champion awards.

The "T. H. Payne" Memorial Cup.—A Memorial Cup, subscribed for by Ryeland breeders in Victoria, will be awarded for the Best Ram Under 1½ Years of Age (**bred by exhibitor**), and entered in the ordinary Classes. The Cup to be won three times in succession before being won outright. The winner will have the right to hold the Cup until the Show next ensuing.

Certificates presented by The Australian Society of Breeders of British Sheep will be awarded to the owner of the Champion Ram and Ewe in this Section.

CHAMPION PRIZES OF AUSTRALIA.

RYELAND RAM, any age—Government Certificate and Society's Rosette.

RESERVE CHAMPION RYELAND RAM—Society's Rosette.

RYELAND EWE, any age—Government Certificate and Society's Rosette.

RESERVE CHAMPION RYELAND EWE—Society's Rosette.

Section 30—Dorset Horns.

Judge: T. H. KELSALL, Esq.

Stewards: R. B. MILLS, Esq.
DR. ARNOLD CADDY.

Prizes—First, £3; second, £1; third, Card.

Entry fee: Members, 7/-; Non-Members, 10/-.

(Entries limited to two in each Class from any one Exhibitor.)

Exhibitors of shorn sheep must lodge a Statutory Declaration, when making their entries, that their exhibits have been closely and evenly shorn on or after 15th August, 1933.

CLASS.

374. RAM, 2½ years old and over.

2445 T. S. Austin, "Myuna No. 4 of 1930," lambed April, 1930, shorn September, 1932, bred by exhibitor, s Merrindie No. 836 (292, Vol. 21), d Stud Ewe.

2446 O. Weppner, "Oswaldene No. 42," lambed 10th July, 1932, shorn 1st November, 1932, bred by exhibitor, s Newbold No. 10 of 1927 (243, Vol. 21), d Merrindie No. 195.

2447 Thomas Brown Successors, "St. Mary's No. 285" (545, Vol. 24), lambed 15th December, 1930, shorn September, 1932, bred by A. Knight and Sons, s Symondsbury No. 460 (imp.) (603, Vol. 24), d St. Mary's No. 38.

CLASS.

375. RAM, 1½ years old and under 2½ years old.

2448 G. Howard Earp, —, lambed April, 1931, shorn October, 1932, bred by exhibitor.

2449 G. Howard Earp, —, lambed April, 1931, shorn October, 1932, bred by exhibitor.

2450 W. S. Kelly, "Merrindie No. 1569," lambed 24th April, 1931, shorn September, 1932, bred by exhibitor, s Symondsbury No. 410 (imp.) (386, Vol. 22), d Merrindie No. 162.

2451 H. E. Pfeiffer, "Myuna No. 1 of 1931" (654, Vol. 25), lambed April, 1931, shorn August, 1932, bred by T. S. Austin, s Merrindie No. 836 (292, Vol. 21), d Eilyer No. 88.

J. H. RUDD & Co. Pty. Ltd., 115 William St., Melbourne
SHAW'S POST LIFTERS SAVE TIME AND WORRY.

194

DORSET HORNS.

- 2452 A. Knight and Sons, "St. Mary's No. 100," lambed 7th April, 1931, shorn October, 1932, bred by exhibitors, s Symondsbury No. 460 (imp.) (603, Vol. 24), d St. Mary's No. 101.
- 2453 A. Knight and Sons, "St. Mary's No. 18," lambed 2nd April, 1931, shorn October, 1932, bred by exhibitors, s Symondsbury No. 460 (imp.) (603, Vol. 24), d St. Mary's No. A2.
- 2454 J. J. Holdsworth, "Westmere No. 5," lambed 1st May, 1931, shorn 15th September, 1932, bred by exhibitor, s Bangala No. 6 (591, Vol. 24), d Bangala No. 7.
- 2455 T. S. Austin, "Myuna No. 2 of 1931," lambed April, 1931, shorn September, 1932, bred by exhibitor, s Merrindie No. 836 (292, Vol. 21), d Myuna No. S21.
- 2456 T. S. Austin, "Myuna No. 5 of 1931," lambed May, 1931, shorn September, 1932, bred by exhibitor, s Moorookyle No. 3 of 1929 (415, Vol. 23), d Stud Ewe.
- 2457 W. J. Dawkins, "Newbold No. 3 of 1931," lambed 11th April, 1931, shorn 1st August, 1932, bred by exhibitor, s Newclose No. 90 (imp.) (368, Vol. 22), d Newbold No. 3 of 1926.
- 2458 W. J. Dawkins, "Newbold No. 13 of 1931," lambed 8th April, 1931, shorn 20th October, 1932, bred by exhibitor, s Newclose No. 90 (imp.) (368, Vol. 22), d Newbold No. 48 of 1927.
-

St. Mary's Dorset Horn Stud.

A. KNIGHT & SONS, LAKE BOLAC.

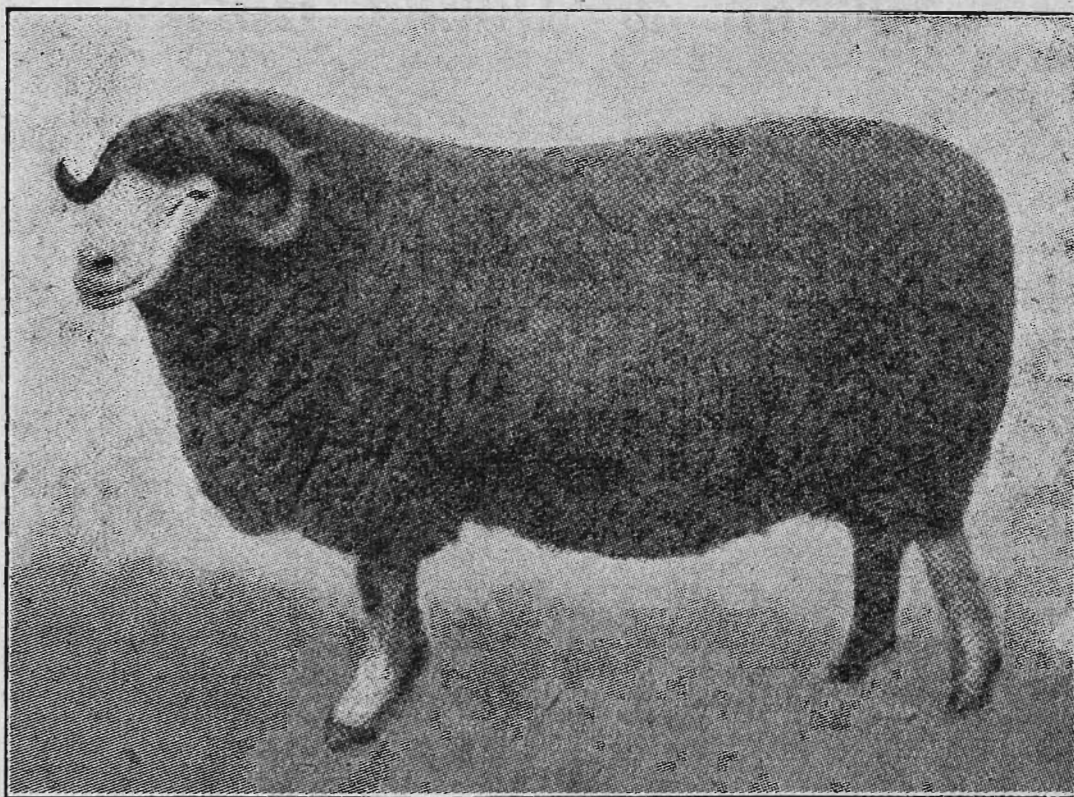

Champion Dorset Horn Ewe, "Royal" Show, 1929.

Some Recent Winnings:

Champion Ewe, Melbourne Sheepbreeders' Show, 1928-29-30-31-32. Champion Ewe, Melbourne Royal, 1929-30-31. Champion Ewe, Ballarat Sheep Show, 1928-29-30-31, and many other Champions at Country Shows. Champion Ram, Melbourne Sheep Show, 1928-29-31-32; Royal, 1931; and Reserve, 1931. Ballarat Sheep Show, 1928-29-31-32.

Symondsbury No. 460 is Sire of First Prize and Reserve Champion 2-Tooth Ewe, Melbourne Sheepbreeders' Show this year; also Sire of First Prize and Reserve Champion Ram at same Show this year.

Stud Stock for Sale by this Great Imported Sire.

The Ideal Rams for Raising Fat Lambs. Particulars on Application.

**J. H. RUDD & Co. Pty. Ltd., St. James' Buildings.
HOMESTEAD TEA, 10lb. TINS.
DONALD WOOLPRESSES, NEW No. 4, at £20.**

DORSET HORNS.

195

CLASS.

376. RAM, under 1½ years old:

- 2459 W. S. Kelly, "Merrindie No. 1693," lambed 9th April, 1932, shorn September, 1932, bred by exhibitor, s Symondsbury No. 410 (imp.) (386, Vol. 22), d Merrindie No. 1228.
- 2460 W. S. Kelly, "Merrindie No. 1755," lambed 26th July, 1932, shorn October, 1932, bred by exhibitor, s Symondsbury No. 410 (imp.), d Merrindie No. 1486.
- 2461 H. E. Pfeiffer, —, lambed April, 1932, shorn October, 1932, bred by exhibitor, s Eureka No. 2 of 1926 (215, Vol. 20), d Golden Ridge No. 177.
- 2462 H. E. Pfeiffer, —, lambed May, 1932, shorn October, 1932, bred by exhibitor, s Golden Ridge No. 165 (743, Vol. 25), d Golden Ridge No. 260.
- 2463 A. Knight and Sons, "St. Mary's No. 154," lambed 7th April, 1932, shorn October, 1932, bred by exhibitors, s Symondsbury No. 460 (imp.) (603, Vol. 24), d St. Mary's No. 211.
- 2464 J. J. Holdsworth, "Westmere No. 7," lambed 20th April, 1932, shorn 15th September, 1932, bred by exhibitor, s Bangala No. 6 (591, Vol. 24), d Bangala No. 7.
- 2465 T. S. Austin, "Myuna No. 36 of 1932," lambed April, 1932, shorn September, 1932, bred by exhibitor, s Myuna No. 6 of 1930 (656, Vol. 25), d Myuna No. S183.
- 2466 W. J. Dawkins, "Newbold No. 147 of 1932," lambed 8th May, 1932, shorn 6th September, 1932, bred by exhibitor, s Awebridge No. 105 (imp.) (93, Vol. 18), d Newbold No. 168 of 1928.
- 2467 W. J. Dawkins, "Newbold No. 185 of 1932," lambed 1st July, 1932, shorn 6th September, 1932, bred by exhibitor, s Newbold No. 28 of 1929 (561, Vol. 24), d Newbold No. 79 of 1930.
- 2468 Thomas Brown Successors, "Grangeburn No. 2," lambed 25th April, 1932, shorn September, 1932, bred by exhibitors, s St. Mary's No. 285 (545, Vol. 24), d St. Mary's No. 243.
- 2469 W. Sproat and Co., "Sproat No. 17 of 1932," lambed 10th October, 1932, unshorn, bred by exhibitors, s St. Mary's No. 27 (404, Vol. 22), d Myuna Stud Ewe.

CLASS.

377. PEN OF 2 RAM LAMBS, dropped after 1st April, 1933.

- 2470 G. Howard Earp, —, lambed April, 1933, bred by exhibitor.
- 2471 W. S. Kelly, "Merrindie No. 1805" and "Merrindie No. 1819," lambed 18th April, 1933, bred by exhibitor, s Symondsbury No. 410 (imp.) (386, Vol. 22), d's Merrindie No. 1500 and Merrindie No. 701.
- 2472 J. D. Macfarlane, —, lambed 15th April, 1933, unshorn, bred by exhibitor, s Golden Ridge No. 173 (609, Vol. 24), d Retreat No. 63.
- 2473 A. Knight and Sons, —, lambed April, 1933, unshorn, bred by exhibitors, s Symondsbury No. 460 (imp.) (603, Vol. 24), d's Stud Ewes.
- 2474 A. Knight and Sons, —, lambed April, 1933, unshorn, bred by exhibitors, s Symondsbury No. 460 (imp.) (603, Vol. 24), d's Stud Ewes.
- 2475 T. S. Austin, "Myuna No. 130 of 1933" and "Myuna No. 15 of 1933," lambed May, 1933, unshorn, bred by exhibitor, s's Myuna No. 6 of 1930 (656, Vol. 25), and Moorookyle No. 3 of 1929 (415, Vol. 23), d's Myuna No. S261 and Myuna No. S260.
- 2476 T. S. Austin, "Myuna No. 177 of 1933" and "Myuna No. 196 of 1933," lambed 1933, unshorn, bred by exhibitor, s's Moorookyle No. 3 of 1929 (415, Vol. 23) and Myuna No. 2 of 1931 (Vol. 26), d's Myuna No. 491 and Myuna No. 184 of 1931.
- 2477 W. J. Dawkins, —, lambed April, 1933, unshorn, bred by exhibitor.

CLASS.

378. RAM, under 1½ years, closely and evenly shorn on or after 15th August, 1933.

- 2478 G. Howard Earp, —, lambed May, 1932, shorn after 15th August, 1933, bred by exhibitor.
- 2479 G. Howard Earp, —, lambed May, 1932, shorn 17th August, 1933, bred by exhibitor.

SMOKE SILKY OAK FINE CUT TOBACCO.
1oz. Pkts., 2oz. Flat Tins.

J. H. RUDD & Co. Pty. Ltd., St. James' Buildings.
KLEANFLOK FOR FOOT ROT.
ALPINE FIBRE COOLS HOMESTEADS.

196

DORSET HORNS.

- 2480 W. S. Kelly, "Merrindie No. 1737," lambled 4th May, 1932, shorn after 15th August, 1933, bred by exhibitor, s Symondsbury No. 410 (imp.) (386, Vol. 22), d Merrindie No. 406.
- 2481 W. S. Kelly, "Merrindie No. 1771," lambled 25th August, 1932, shorn after 15th August, 1933, bred by exhibitor, s Symondsbury No. 410 (imp.) (386, Vol. 22), d Merrindie No. D227.
- 2482 H. E. Pfeiffer, —, lambled April, 1932, shorn after 15th August, 1933, bred by exhibitor, s Eureka No. 2 of 1926 (215, Vol. 21), d Golden Ridge No. 181.
- 2483 T. S. Austin, "Myuna No. 335 of 1932," lambled August, 1932, shorn 15th August, 1933, bred by exhibitor, s Merrindie No. 836 (292, Vol. 21), d Myuna No. S152.
- 2484 W. J. Dawkins, "Newbold No. 169 of 1932," lambled 3rd June, 1932, shorn 15th August, 1933, bred by exhibitor, s Awebridge No. 105 (imp.) (93, Vol. 18) or Newbold No. 50 of 1930 (679, Vol. 25), d Newbold No. 249 of 1930.

CLASS.

379. EWE, 2½ years old and over.

- 2485 G. Howard Earp, —, shorn October, 1932, bred by exhibitor.
- 2486 W. S. Kelly, "Merrindie No. 1385," lambled 13th April, 1930, shorn October, 1932, bred by exhibitor, s Symondsbury No. 399 (imp.) (385, Vol. 22), d Merrindie No. 349.
- 2487 W. S. Kelly, "Merrindie No. 1273," lambled 10th April, 1929, shorn September, 1932, bred by exhibitor, s Merrindie No. 964 (296, Vol. 21), d Merrindie No. 416.
- 2488 H. E. Pfeiffer, "Golden Ridge No. 230," lambled April, 1930, shorn October, 1932, bred by exhibitor, s Merrindie No. 441 (150, Vol. 19), d Golden Ridge No. 140.
- 2489 A. Knight and Sons, "Golden Ridge No. 236," lambled April, 1930, shorn October, 1932, bred by H. E. Pfeiffer, s Eureka No. 2 of 1926 (215, Vol. 20), d Golden Ridge No. 139.
- 2490 J. J. Holdsworth, "Westmere No. 21," lambled 22nd June, 1930, shorn 15th September, 1932, bred by exhibitor, s Bangala No. 6 (591, Vol. 24), d Bangala No. 5.
- 2491 T. S. Austin, "Myuna No. 396," lambled September, 1929, shorn September, 1932, bred by exhibitor, s Symondsbury No. 436 (imp.) [5778 D.H.F.B.], d Myuna No. 507.
- 2492 T. S. Austin, "Myuna No. 403," lambled September, 1929, shorn September, 1932, bred by exhibitor, s Symondsbury No. 436 (imp.) [5778, D.H.F.B.], d Myuna No. 71.
- 2493 W. J. Dawkins, "Newbold No. 4 of 1930," lambled 8th April, 1930, shorn 4th September, 1932, bred by exhibitor, s Symondsbury No. 426 (imp.) (369, Vol. 22), Newbold No. 123 of 1926.
- 2494 F. E. Selwyn Scott, "Yuulong No. 218," shorn October, 1932, bred by exhibitor, s Merrindie No. 161 (79, Vol. 17), d Yuulong No. 186.

CLASS.

380. EWE, 1½ years old and under 2½ years old.

- 2495 G. Howard Earp, —, lambled April, 1931, shorn October, 1932, bred by exhibitor.
- 2496 G. Howard Earp, —, lambled April, 1931, shorn October, 1932, bred by exhibitor.
- 2497 W. S. Kelly, "Merrindie No. 1541," lambled 20th April, 1931, shorn October, 1932, bred by exhibitor, s Symondsbury No. 399 (imp.) (385, Vol. 22), d Merrindie No. 720.
- 2498 W. S. Kelly, "Merrindie No. 1561," lambled 23rd April, 1931, shorn September, 1932, bred by exhibitor, s Merrindie No. 415 (194, Vol. 20), d Merrindie No. 1088.
- 2499 H. E. Pfeiffer, "Golden Ridge No. 279," lambled June, 1931, shorn October, 1932, bred by exhibitor, s Eureka No. 2 of 1926 (215, Vol. 21), d Golden Ridge No. 170.
- 2500 Dr. J. R. Bell, "Athlea No. 26 of 1931" (207, Vol. 25), lambled 1931, shorn August, 1932, bred by G. Howard Earp, s Athlea No. 44 of 1929 (449, Vol. 23), d Armidale Stud Ewe.
- 2501 Dr. R. J. Bell, "Newbold No. 103 of 1931" (209, Vol. 25), lambled 24th April, 1931, shorn August, 1932, bred by W. J. Dawkins, s Symondsbury No. 426 (imp.) (369, Vol. 22), d Newbold No. 172 of 1928.

J. H. RUDD & Co. Pty. Ltd., 115 William St., Melbourne
EAR MARKERS, EAR TAGS AND CASTRATORS.

J. H. RUDD & Co. Pty. Ltd., St. James' Buildings.
VAREXO DROPPERS AND STEEL POSTS.
Thomas' Sheep Dip, Favourably Known and Used 60 years.

DORSET HORNS.

197

- 2502 A. Knight and Sons, "St. Mary's No. 148," lambled April, 1931, shorn October, 1932, bred by exhibitors, s Symondsbury No. 460 (603, Vol. 24), d St. Mary's No. 38.
- 2503 A. Knight and Sons, "St. Mary's No. 191," lambled April, 1931, shorn October, 1932, bred by exhibitors, s St. Mary's No. 9 of 1929 (391, Vol. 22), d St. Mary's Vanity.
- 2504 T. S. Austin, "Myuna No. 102 of 1931," lambled April, 1931, shorn September, 1932, bred by exhibitor, s Moorookyle No. 3 of 1929 (415, Vol. 23), d Eilyer No. 664.
- 2505 W. J. Dawkins, "Newbold No. 145 of 1931," lambled 29th April, 1931, shorn 4th September, 1932, bred by exhibitor, s Newbold No. 20 of 1928 (364, Vol. 22), d Newbold No. 134 of 1927.
- 2506 W. J. Dawkins, "Newbold No. 236 of 1931," lambled 17th May, 1931, shorn 4th September, 1932, bred by exhibitor, s Awebridge No. 105 (imp.) (93, Vol. 18), d Newbold No. 118 of 1926.
- 2507 F. E. Selwyn Scott, "Yuulong No. 281," lambled 1931, shorn October, 1932, bred by exhibitor, s St. Mary's No. 87 (640, Vol. 24), d Yuulong No. 159.
- 2508 F. E. Selwyn Scott, "Yuulong No. 294," lambled April, 1931, shorn October, 1932, bred by exhibitor, s St. Mary's No. 87 (604, Vol. 24), d Yuulong No. 63.

CLASS.

381. EWE, under 1½ years old.

- 2509 W. S. Kelly, "Merrindie No. 1707," lambled 12th April, 1932, shorn September, 1932, bred by exhibitor, s Symondsbury No. 410 (imp.) (386, Vol. 22), d Merrindie No. 1162.
- 2510 W. S. Kelly, "Merrindie No. 1675," lambled 4th April, 1932, shorn September, 1932, bred by exhibitor, s Symondsbury No. 410 (imp.) (386, Vol. 22), d Merrindie No. 1273.
- 2511 H. E. Pfeiffer, "Golden Ridge No. 327," lambled May, 1932, shorn October, 1932, bred by exhibitor, s Eureka No. 2 of 1926 (215, Vol. 21), d Golden Ridge No. 274.
- 2512 H. E. Pfeiffer, "Golden Ridge No. 305," lambled May, 1932, shorn October, 1932, bred by exhibitor, s Eureka No. 2 of 1926 (215, Vol. 21), d Golden Ridge No. 294.
- 2513 Dr. J. R. Bell, "Barragunda No. 305," lambled May, 1932, shorn November, 1932, bred by exhibitor, s Clenstone No. 197 (imp.) (535, Vol. 24), d Stud Ewe.
- 2514 Dr. J. R. Bell, "Barragunda No. 337," lambled June, 1932, shorn November, 1932, bred by exhibitor, s Clenstone No. 197 (imp.) (535, Vol. 24), d Stud Ewe.
- 2515 A. Knight and Sons, "St. Mary's No. 2," lambled 2nd May, 1932, shorn October, 1932, bred by exhibitors, s Symondsbury No. 460 (603, Vol. 24), d St. Mary's No. 38.
- 2516 A. Knight and Sons, "St. Mary's No. 363," lambled 16th May, 1932, shorn October, 1932, bred by exhibitors, s Symondsbury No. 460 (imp.) (603, Vol. 24), d St. Mary's No. 236.
- 2517 J. J. Holdsworth, "Westmere No. 27," lambled 30th April, 1932, shorn 15th September, 1932, bred by exhibitor, s Bangala No. 6 (591, Vol. 24), d Bangala No. 5.
- 2518 J. J. Holdsworth, "Westmere No. 6," lambled 20th April, 1932, shorn 15th September, 1932, bred by exhibitor, s Bangala No. 6 (591, Vol. 24), d Bangala No. 7.
- 2519 T. S. Austin, "Myuna No. 158 of 1932," lambled April, 1932, shorn September, 1932, bred by exhibitor, s Myuna No. 3 of 1927 (342, Vol. 22), d Myuna No. 10 of 1930.
- 2520 W. J. Dawkins, "Newbold No. 118 of 1932," lambled 22nd April, 1932, shorn 4th October, 1932, bred by exhibitor, s Newbold No. 28 of 1929 (561, Vol. 24), d Newbold No. 83 of 1930.
- 2521 O. Weppner, "Oswaldene No. 230," lambled 10th April, 1932, shorn 1st November, 1932, bred by exhibitor, s Oswaldene No. 1 (411, Vol. 22), d St. Mary's No. 104.
- 2522 F. E. Selwyn Scott, "Yuulong No. 395," lambled April, 1932, shorn October, 1932, bred by exhibitor, s Yuulong No. 223 (763, Vol. 25), d Yuulong No. 207.
- 2523 F. E. Selwyn Scott, "Yuulong No. 397," lambled April, 1932, shorn October, 1932, bred by exhibitor, s Yuulong No. 223 (763, Vol. 25), d Yuulong No. 257.

J. H. RUDD & Co. Pty. Ltd., 115 William St., Melbourne
STOPPON BRANDING FLUID—Red, Black and Blue.

J. H. RUDD & Co. Pty. Ltd., 115 William St., Melbourne
STOPPON BRANDING FLUID—Red, Black and Blue.

198

DORSET HORNS.

- 2524 Thomas Brown Successors, "Grangeburn No. 7," lambed 6th June, 1932, shorn September, 1932, bred by exhibitors, s St. Mary's No. 285 (545, Vol. 24), d St. Mary's No. 24.
- 2525 Thomas Brown Successors, "Grangeburn No. 12," lambed 25th May, 1932, shorn September, 1932, bred by exhibitors, s St. Mary's No. 64 (544, Vol. 24), d St. Mary's No. 196.

CLASS.

382. PEN OF 2 EWE LAMBS, dropped after 1st April, 1933.

- 2526 G. Howard Earp, —, lambed April, 1933, bred by exhibitor.
- 2527 W. S. Kelly, "Merrindie No. 1804" and "Merrindie No. 1835," lambed 15th April and 19th April, 1933, unshorn, bred by exhibitor, s Symondsbury No. 410 (imp.) (386, Vol. 22), d's Merrindie No. 234 and Merrindie No. 1069.
- 2528 A. Knight and Sons, —, lambed April, 1933, unshorn, bred by exhibitors, s Symondsbury No. 460 (imp.) (603, Vol. 24), d's Stud Ewes.
- 2529 A. Knight and Sons, —, lambed April, 1933, unshorn, bred by exhibitors, s Symondsbury No. 460 (imp.) (603, Vol. 24), d's Stud Ewes.
- 2530 J. J. Holdsworth, —, lambed April, 1933, unshorn, bred by exhibitor, s Bangala No. 6 (591, Vol. 24), d's Stud Ewes.
- 2531 T. S. Austin, "Myuna No. 104 of 1933" and "Myuna No. 16 of 1933," lambed May, 1933, unshorn, bred by exhibitor, s's Merrindie No. 836 (292, Vol. 21) and Myuna No. 3 of 1930 (655, Vol. 25), d's Myuna No. S103 and Myuna No. S280.
- 2532 W. J. Dawkins, —, lambed April, 1933, unshorn, bred by exhibitor.
- 2533 O. Weppner, "Oswaldene No. 304" and "Oswaldene No. 313," lambed April, 1933, unshorn, bred by exhibitor, s Newbold No. 28 of 1929 (561, Vol. 24), d's Oswaldene No. 48 (204, Vol. 24) and Golden Ridge No. 205 (143, Vol. 23).

CLASS.

383. EWE, under 1½ years, closely and evenly shorn on or after 15th August, 1933.

- 2534 G. Howard Earp, —, lambed May, 1932, shorn 17th August, 1933, bred by exhibitor.
- 2535 G. Howard Earp, —, lambed May, 1932, shorn after 15th August, 1933, bred by exhibitor.
- 2536 W. S. Kelly, "Merrindie No. 1653," lambed April, 1932, shorn after 15th August, 1933, bred by exhibitor, s Symondsbury No. 410 (imp.) (386, Vol. 22), d Merrindie No. 1180.
- 2537 W. S. Kelly, "Merrindie No. 1635," lambed April, 1932, shorn after 15th August, 1933, bred by exhibitor, s Symondsbury No. 410 (imp.) (386, Vol. 22), d Merrindie No. D237.
- 2538 H. E. Pfeiffer, "Golden Ridge No. 303," lambed May, 1932, shorn after 15th August, 1933, bred by exhibitor, s Merrindie No. 441 (150, Vol. 19), d Golden Ridge No. 38.
- 2539 A. Knight and Sons, "St. Mary's No. 220," lambed 18th April, 1932, shorn 18th August, 1933, bred by exhibitors, s Symondsbury No. 460 (imp.) (603, Vol. 24), d St. Mary's No. 11.
- 2540 A. Knight and Sons, "St. Mary's No. 199," lambed 18th April, 1932, shorn 18th August, 1933, bred by exhibitors, s Symondsbury No. 460 (imp.) (603, Vol. 24), d St. Mary's No. 101.
- 2541 T. S. Austin, "Myuna No. 40 of 1932," lambed April, 1932, shorn 15th August, 1933, bred by exhibitor, s Myuna No. 3 of 1930 (655, Vol. 25), d Myuna No. S185.
- 2542 T. S. Austin, "Myuna No. 397 of 1932," lambed September, 1932, shorn 15th August, 1933, bred by exhibitor, s Myuna No. 8 of 1930 (657, Vol. 25), d Myuna No. 361.
- 2543 W. J. Dawkins, "Newbold No. 136 of 1932," lambed 26th April, 1932, shorn 15th August, 1933, bred by exhibitor, s Newbold No. 28 of 1929 (561, Vol. 24), d Newbold No. 25 of 1930.

THE YORKSHIRE INSURANCE Co. Ltd.
THE LEADING LIVE STOCK Co. in the World
Full particulars apply at Office on Show Grounds, or 26 QUEEN ST.

Dorset Horn Breeders' Plate.—A Special Prize of £5/5/-, presented by the Australian Society of Breeders of British Sheep (Victorian Branch), will be awarded to the most successful exhibitor in this Section. Three points will be awarded for a first prize in each numbered class, two points for a second prize, and one point for a third prize **in all cases where the exhibitor is also the breeder of the prize-winning sheep.** In the event of a tie, two points will be allotted for Champion awards and one point for Reserve Champion awards.

Certificates presented by The Australian Society of Breeders of British Sheep will be awarded to the owner of the Champion Ram and Ewe in this Section.

CHAMPION PRIZES OF AUSTRALIA.

DORSET HORN RAM, any age—Government Certificate and Society's Rosette.

RESERVE CHAMPION DORSET HORN RAM—Society's Rosette.

DORSET HORN EWE, any age—Government Certificate and Society's Rosette.

RESERVE CHAMPION DORSET HORN EWE—Society's Rosette.

Section 31—Shropshires.

Judge: H. L. WEBB, Esq.

Stewards: W. M. BLACK, Esq.

JACK McMILLAN, Esq.

Prizes—First, £3; second, £1; third, Card.

Entry fee: Members, 7/-; Non-Members, 10/-.

(Entries limited to two in each Class from any one Exhibitor.)

Exhibitors of shorn sheep must lodge a Statutory Declaration, when making their entries, that their exhibits have been closely and evenly shorn on or after 15th August, 1933.

CLASS.

384. RAM, 2½ years old and over.

2544 Wickham and Candy, "Wara No. 25 of 1929," lambed July, 1929, shorn October, 1932, bred by exhibitors, s The Pines No. 61 of 1924 (287, Vol. 20), d Wara No. 48 of 1925.

2545 C. H. Hawkins and Son, "Torwood Fortification" (418, Vol. 22), lambed August, 1929, shorn November, 1932, bred by T. Long, s Torwood Double Two (306, Vol. 21), d Torwood No. 554.

2546 C. H. Hawkins and Son, —, lambed August, 1930, shorn November, 1932, bred by exhibitors, s The Pines Van Lock (197, Vol. 19), d Stud Ewe.

THE YORKSHIRE INSURANCE Co. Ltd.
THE LEADING LIVE STOCK Co. in the World.

Full particulars apply at Office on Show Grounds, or 26 QUEEN ST.

GISKO RABBIT POISON WILL NOT FIRE THE RUNS.

Obtainable from Storekeepers or
New Zealand Loan & Mercantile Agency Co. Ltd., Melbourne.

200

SHROPSHIRES.

CLASS.

385. RAM, 1½ years old and under 2½ years old.

- 2547 Ernest W. Ham. —, lambed August, 1931, shorn November, 1932, bred by exhibitor, s Alpha Holdfast (411, Vol. 24), d No. 248.
- 2548 Eric Ham, —, lambed 30th August, 1931, shorn 1st November, 1932, bred by exhibitor, s Alpha Holdfast (411, Vol. 24), d No. 38.
- 2549 Eric Ham, —, lambed 1st July, 1931, shorn 1st November, 1932, bred by exhibitor, s Alpha Holdfast (411, Vol. 24), d No. 64.
- 2550 Thomas Long, "Torwood No. 578," lambed 1931, shorn November, 1932, bred by exhibitor, s Torwood Double Two (306, Vol. 21), d Stud Ewe.
- 2551 C. H. Hawkins and Son, —, lambed August, 1931, shorn November, 1932, bred by exhibitors, s The Pines Broad Lock (341, Vol. 22), d Stud Ewe.
- 2552 C. H. Hawkins and Son, —, lambed August, 1931, shorn November, 1932, bred by exhibitors, s The Pines Broad Lock (341, Vol. 22), d Stud Ewe.

CLASS.

386. RAM, under 1½ years old.

- 2553 Ernest W. Ham, —, lambed August, 1932, shorn November, 1932, bred by exhibitor, s Park Farm Standfast (184, Vol. 19), d No. 389.
- 2554 Ernest W. Ham, —, lambed August, 1932, shorn November, 1932, bred by exhibitor, s Park Farm Standfast (184, Vol. 19), d No. 397.
- 2555 Eric Ham, —, lambed 21st July, 1932, shorn 1st November, 1932, bred by exhibitor, s Park Farm Standfast (184, Vol. 19), d Stud Ewe.
- 2556 Wickham and Candy, —, lambed July or August, 1932, shorn October, 1932, bred by exhibitors, s Eyton Royal (imp.) (368, Vol. 22), d Stud Ewe.
- 2557 Wickham and Candy, —, lambed July or August, 1932, shorn October, 1932, bred by exhibitors, s Eyton Royal (imp.) (368, Vol. 22), d Stud Ewe.
- 2558 Thomas Long, "Torwood No. 353," lambed 1932, shorn November, 1932, bred by exhibitor, s Park Farm Defence (390, Vol. 23), d Stud Ewe.
- 2559 Thomas Long, "Torwood No. 363," lambed 1932, shorn November, 1932, bred by exhibitor, s Torwood Double Two (306, Vol. 21), d Stud Ewe.
- 2560 C. H. Hawkins and Son, —, lambed August, 1932, shorn November, 1932, bred by exhibitors, s Torwood Fortification (418, Vol. 24), d Stud Ewe.
- 2561 C. H. Hawkins and Son, —, lambed August, 1932, shorn November, 1932, bred by exhibitors, s Torwood Fortification (418, Vol. 24), d Stud Ewe.

CLASS.

387. PEN OF 2 RAMS, under 1½ years old.

- 2562 Eric Ham, —, lambed 30th July, 1932, shorn 1st November, 1932, bred by exhibitor, s's Park Farm Standfast (184, Vol. 19), and Orange Grove Tom Fenn (454, Vol. 25), d's No. 8 and No. 32.
- 2563 Eric Ham, —, lambed 1st August, 1932, shorn 1st November, 1932, bred by exhibitor, s Orange Grove Tom Fenn (454, Vol. 25), d's No. 16 and No. 25.
- 2564 Thomas Long, "Torwood No. 388" and "Torwood No. 710," lambed 1932, shorn November, 1932, bred by exhibitor, s's Torwood Double Two (306, Vol. 21) and Park Farm Defence (390, Vol. 23), d's Stud Ewes.
- 2565 Thomas Long, "Torwood No. 450" and "Torwood No. 850," lambed 1932, shorn November, 1932, bred by exhibitor, s's Torwood Double Two (306, Vol. 21) and Park Farm Defence (390, Vol. 23), d's Stud Ewes.
- 2566 C. H. Hawkins and Son, —, lambed August, 1932, shorn November, 1932, bred by exhibitors, s Torwood Fortification (418, Vol. 24), d's Stud Ewes.
- 2567 C. H. Hawkins and Son, —, lambed August, 1932, shorn November, 1932, bred by exhibitors, s The Pines Broad Lock (341, Vol. 22), d's Stud Ewes.

MATTHEW LANG & CO. WHOLESALE & FAMILY
Wine & Spirit Merchants.

W. W. Senior, F. W. Stacey.
57 MARKET STREET.

Telephone 267 Central.

THE MOST RELIABLE BLOWFLY REMEDY IS COOPER'S POWDER DIP.

Obtainable from Storekeepers or
New Zealand Loan & Mercantile Agency Co. Ltd., Melbourne.

SHROPSHIRES.

201

CLASS.

388. RAM, under 1½ years, closely and evenly shorn on or after 15th August, 1933.

- 2568 Ernest W. Ham, —, lambed September, 1932, shorn after 15th August, 1933, bred by exhibitor, s Orange Grove Tom Fenn (454, Vol. 25), d No. 523.
2569 Ernest W. Ham, —, lambed September, 1932, shorn after 15th August, 1933, bred by exhibitor, s Orange Grove Tom Fenn (454, Vol. 25), d No. 460.
2570 C. H. Hawkins and Son, —, lambed August, 1932, shorn after 15th August, 1933, bred by exhibitors, s The Pines Broad Lock (341, Vol. 22), d Stud Ewe.
2571 C. H. Hawkins and Son, —, lambed August, 1932, shorn after 15th August, 1933, bred by exhibitors, s The Pines Broad Lock (341, Vol. 22), d Stud Ewe.

THE "THOMAS J. BURBURY" SHROPSHIRE SIRES' MEMORIAL CUP.

(Sheep entered for this prize not to compete in other classes.)

CLASS.

389. A MEMORIAL CUP, OF 75 GUINEAS, subscribed for by the Shropshire breeders throughout the Commonwealth, will be awarded to the best two ewes and one ram, under 1½ years old, the progeny of one sire and bred by the exhibitor. The Cup to be competed for in perpetuity, and the winner's name and the winning sire's name to be engraved on it each year. The Cup to remain the property of the Royal Agricultural Society.

- 2572 Ernest W. Ham, —, lambed August, 1932, shorn November, 1932, bred by exhibitor, s Park Farm Standfast (184, Vol. 19), d's No. 390, No. 406 and No. 360.
2573 Thomas Long, "Torwood No. 280," "Torwood No. 880" and "Torwood No. 998," lambed 1932, shorn November, 1932, bred by exhibitor, s Torwood Double Two (306, Vol. 21), d's Stud Ewes.
2574 C. H. Hawkins and Son, —, lambed August, 1932, shorn November, 1932, bred by exhibitors, s Torwood Fortification (418, Vol. 22), d's Stud Ewes.

Winners:—1931: C. H. Hawkins and Son. 1932: Eric Ham.

A Trophy, valued at £5/5/-, presented by the Australian Society of Breeders of British Sheep (Victorian Branch), will be awarded to this year's winner in the above class.

CLASS.

390. EWE, any age, with her own lamb at foot.

- 2575 C. H. Hawkins and Son, —, lambed August, 1929, shorn November, 1932, bred by exhibitors, s The Pines Van Lock (197, Vol. 19), d Stud Ewe.
2576 C. H. Hawkins and Son, —, lambed August, 1929, shorn November, 1932, bred by exhibitors, s The Pines Van Lock (197, Vol. 19), d Stud Ewe.

CLASS.

391. EWE, 2½ years old and over.

- 2577 C. H. Hawkins and Son, —, lambed August, 1929, shorn November, 1932, bred by exhibitors, s The Pines Van Lock (197, Vol. 19), d Stud Ewe.
2578 C. H. Hawkins and Son, —, lambed August, 1927, shorn November, 1932, bred by exhibitors, s The Pines Van Lock (197, Vol. 19), d Stud Ewe.

MATTHEW LANG & CO. WHOLESALE & FAMILY
W. W. Senior, F. W. Stacey. Wine & Spirit Merchants.
57 MARKET STREET. Telephone 267 Central.

MATTHEW LANG & CO. WHOLESALE & FAMILY Wine & Spirit Merchants.

W. W. Senior, F. W. Stacey.
57 MARKET STREET.

Telephone 267 Central.

202

SHROPSHIRE.

CLASS.

392. EWE, 1½ years old and under 2½ years old.

- 2579 Ernest W. Ham, —, lambed September, 1931, shorn November, 1932, bred by exhibitor, s Alpha Gofast (412, Vol. 24), d No. 352.
2580 Eric Ham, —, lambed 1st July, 1931, shorn 1st November, 1932, bred by E. W. Ham, s Park Farm Standfast (184, Vol. 19), d Stud Ewe.
2581 C. H. Hawkins and Son, —, lambed August, 1931, shorn November, 1932, bred by exhibitors, s The Pines Broad Lock (341, Vol. 22), d Stud Ewe.
2582 C. H. Hawkins and Son, —, lambed August, 1931, shorn November, 1932, bred by exhibitors, s The Pines Broad Lock (341, Vol. 22), d Stud Ewe.

CLASS.

393. EWE, under 1½ years old.

- 2583 Ernest W. Ham, —, lambed August, 1932, shorn November, 1932, bred by exhibitor, s Orange Grove Tom Fenn (454, Vol. 25), d No. 323.
2584 Eric Ham, —, lambed 21st July, 1932, shorn 1st November, 1932, bred by exhibitor, s Park Farm Standfast (184, Vol. 19), d No. 9.
2585 Wickham and Candy, —, lambed July or August, 1932, shorn October, 1932, bred by exhibitors.
2586 Wickham and Candy, —, lambed July or August, 1932, shorn October, 1932, bred by exhibitors.
2587 C. H. Hawkins and Son, —, lambed August, 1932, shorn November, 1932, bred by exhibitors, s The Pines Broad Lock (341, Vol. 22), d Stud Ewe.

CLASS.

394. PEN OF 2 EWES, under 1½ years old.

- 2588 Eric Ham, —, lambed 1st August, 1932, shorn 1st November, 1932, bred by exhibitor, s Orange Grove Tom Fenn (454, Vol. 25), d's No. 16 and No. 24.
2589 C. H. Hawkins and Son, —, lambed August, 1932, shorn November, 1932, bred by exhibitors, s The Pines Broad Lock (341, Vol. 22), d's Stud Ewes.

CLASS.

395. EWE, under 1½ years old, closely and evenly shorn on or after 15th August, 1933.

- 2590 Ernest W. Ham, —, lambed August, 1932, shorn after 15th August, 1933, bred by exhibitor, s Park Farm Standfast (184, Vol. 19), d No. 372.
2591 C. H. Hawkins and Son, —, lambed August, 1932, shorn after 15th August, 1933, bred by exhibitors, s The Pines Broad Lock (341, Vol. 22), d Stud Ewe.
2592 C. H. Hawkins and Son, —, lambed August, 1932, shorn after 15th August, 1933, bred by exhibitors, s The Pines Broad Lock (341, Vol. 22), d Stud Ewe.

Shropshire Breeders' Plate.—A Special Prize of £5/5/-, presented by the Australian Society of Breeders of British Sheep (Victorian Branch), will be awarded to the most successful exhibitor in this Section. Three points will be awarded for a first prize in each numbered class, two points for a second prize and one point for a third prize in all cases where the exhibitor is also the breeder of the prize-winning sheep. In the event of a tie, two points will be allotted for Champion awards and one point for Reserve Champion awards.

MATTHEW LANG & CO. WHOLESALE & FAMILY Wine & Spirit Merchants.

W. W. Senior, F. W. Stacey.
57 MARKET STREET.

Telephone 267 Central.

Graziers

Farmers

Orchardists

Storekeepers.



YOU ARE CORDIALLY INVITED TO
VISIT OUR EXHIBIT AT

37 LENNON AVENUE

Where an opportunity is afforded you to inspect all

VALLO

Products under one roof.

BOOKLETS AND OTHER LITERATURE
OBTAINABLE AT STAND OR FROM

**VICTOR LEGGO
&
FARMERS LTD**

218-222 Queen Street, Melbourne.

'Phone: Central 1243.

**9 Phillip Street,
Sydney**

**72 Albert Street,
Brisbane.**

Agents All States.

CO-OPERATE

Consign your Produce and Stock to, and purchase your requirements from:—

GIPPSLAND & NORTHERN CO-OPERATIVE CO. LTD.

492 FLINDERS LANE, MELBOURNE, C.1.

204

SOUTHDOWNS.

Certificates presented by the Australian Society of Breeders of British Sheep will be awarded to the owner of the **Champion Ram** and Ewe in this Section.

CHAMPION PRIZES OF AUSTRALIA.

SHROPSHIRE RAM, any age—Government Certificate and Society's Rosette.

RESERVE CHAMPION SHROPSHIRE RAM—Society's Rosette.

SHROPSHIRE EWE, any age—Government Certificate and Society's Rosette.

RESERVE CHAMPION SHROPSHIRE EWE—Society's Rosette.

(Full Telegraphic and Postal Facilities available at Show Grounds
Post Office, **UNDER CLIFF STAND.**)

Section 32—Southdowns.

Judge: S. KING, Esq.

Stewards: IAN R. CURRIE, Esq.
P. E. EVANS, Esq.

Prizes—First, £3; second, £1; third, Card.

Entry fee: Members, 7/-; Non-Members, 10/-.

(Except Class 407.)

(Entries limited to two in each Class from any one exhibitor.)

Exhibitors of shorn sheep must lodge a Statutory Declaration, when making their entries, that their exhibits have been closely and evenly shorn on or after 15th August, 1933.

CLASS.

396. RAM, 2½ years old and over.

2593 Inglewood Stud, "Fernside No. E201" (464, Vol. 24), lambed September, 1929, shorn October, 1932, bred by S. King, s Fernside No. A56 (201, Vol. 24), d Stud Ewe.

2594 Rudduck and Co. Pty. Ltd. "Luton Hoo 203 of 1929" (imp.) (473, Vol. 24), lambed 1929, shorn November, 1932, bred by Lady Ludlow, s Luton Hoo 1024 of 1926 [17744 S.S.S.], d Luton Hoo 229 of 1925.

2595 Brig.-General Walter J. Clark, "Pareora Floodmark" (547, Vol. 25), lambed September, 1930, shorn November, 1932, bred by A. S. Elworthy, (N.Z.), s Pareora No. 4 of 1927 (4659 S.S.S.N.Z.), d Stud Ewe.

2596 F. H. Badcock and Son, "Fairbank Cetch," lambed 1930, shorn December, 1932, bred by exhibitors, s Fernside Chief (154, Vol. 19), d Stud Ewe.

2597 F. H. Badcock and Son, "Fairbank Monarch" lambed 1930, shorn December, 1932, bred by exhibitors, s Fairbank Coming Chief (248, Vol. 22), d Stud Ewe.

2598 Relbia Farm and Dairy Pty. Ltd., "Wicks 183 of 1929" (imp.) [19702 S.S.S.], lambed 1929, shorn October, 1932, bred by Walter Langmead, s Ford 28 of 1926 [17586 S.S.S.], d Wicks 146 of 1925.

CLASS.

397. RAM, 1½ years old and under 2½ years old.

2599 W. S. Hogarth and Son, —, lambed August, 1931, shorn November, 1932, bred by exhibitors.

2600 W. S. Hogarth and Son, —, lambed August, 1931, shorn November, 1932, bred by exhibitors.

2601 Inglewood Stud, "Inglewood No. 5," lambed September, 1931, shorn October, 1932, bred by exhibitors.

SMOKE SILKY OAK

FINE CUT TOBACCO.
1oz. Pkts., 2oz. Flat Tins.

CO-OPERATE

Consign your Produce and Stock to, and purchase your requirements from:—

GIPPSLAND & NORTHERN CO-OPERATIVE CO. LTD.

492 FLINDERS LANE, MELBOURNE, C.1.

SOUTHDOWNS.

205

- 2602 E. A. Wilcox, "Luton Hoo 351 of 1931" (imp.) [21202 S.S.S.], lambd 1931, shorn October, 1932, bred by Lady Ludlow, s Gatton Park No. 77 [19073 S.S.S.], d Luton Hoo No. 691 of 1928.
- 2603 Samuel O. Wood, "Palmer's Hill No. 1 of 1931," lambd September, 1931, shorn November, 1932, bred by exhibitor, s Palmer's Hill No. 127 of 1930 (516, Vol. 24), d Stud Ewe.
- 2604 Samuel O. Wood, "Palmer's Hill No. 109 of 1931," lambd September, 1931, shorn November, 1932, bred by exhibitor, s Wagborough No. 243 of 1928 (imp.) (517, Vol. 24), d Marsden No. 61 (imp.).
- 2605 James Metcalf, "Hillgrove Keith," lambd August, 1931, shorn November, 1932, bred by exhibitor, s Gaddesden No. 43 of 1928 (imp.) (288, Vol. 22), d No. 42.
- 2606 James Metcalf, "Hillgrove David," lambd August, 1931, shorn November, 1932, bred by exhibitor, s Gaddesden No. 43 of 1928 (imp.) (288, Vol. 22), d No. 2 of 1927.
- 2607 F. H. Badcock and Son, "Fairbank Bumper," lambd 1931, shorn December, 1932, bred by exhibitors, s Fairbank Choice (247, Vol. 22), d Stud Ewe.
- 2608 F. H. Badcock and Son, "Fairbank Cleaver," lambd 1931, shorn December, 1932, bred by exhibitors, s Fairbank Choice (247, Vol. 22), d Stud Ewe.
- 2609 Miss R. Joyce Dawkins, "Letts No. 30 of 1931," lambd 12th September, 1931, shorn 20th October, 1932, bred by exhibitor, s Killeymoon 360 of 1929 (5715 S.S.S.N.Z.), d Killeymoon No. 132 of 1928.
- 2610 Relbia Farm and Dairy Pty. Ltd., "Relbia No. 9," lambd August, 1931, shorn October, 1932, bred by exhibitors, s Wicks 183 of 1929 (imp.) [19702 S.S.S.], d Wicks 125 of 1929 (imp.).
- 2611 Relbia Farm and Dairy Pty. Ltd., "Relbia No. 13," lambd August, 1931, shorn October, 1932, bred by exhibitors, s Wicks 183 of 1929 (imp.) [19702 S.S.S.], d Wicks 65 of 1929 (imp.).

CLASS.

398. RAM, under 1½ years old.

- 2612 G. A. Hall and Son, "Mascoma No. 12," lambd 15th August, 1932, unshorn, bred by exhibitors, s Mascoma No. 1 of 1930 (442, Vol. 24), d Stud Ewe.
- 2613 G. A. Hall and Son, "Mascoma No. 19," lambd 18th September, 1932, unshorn, bred by exhibitors.
- 2614 W. S. Hogarth and Son, —, lambd September, 1932, shorn December, 1932, bred by exhibitors.
- 2615 W. S. Hogarth and Son, —, lambd September, 1932, shorn December, 1932, bred by exhibitors.
- 2616 Inglewood Stud, "Inglewood No. 10 of 1932," lambd September, 1932, shorn December, 1932, bred by exhibitors, s Fairbank Peter's Pride (314, Vol. 23), d Stud Ewe.
- 2617 Inglewood Stud, "Inglewood No. 54 of 1932," lambd September, 1932, shorn December, 1932, bred by exhibitors, s Fairbank Peter's Pride (314, Vol. 23), d Stud Ewe.
- 2618 E. A. Wilcox, "Para No. 3 of 1932," lambd 1932, shorn October, 1932, bred by exhibitor, s Luton Hoo No. 147 of 1929 (imp.) [18953 S.S.S.], d Stud Ewe.
- 2619 T. Hogan, "Brindley Park No. 109," lambd September, 1932, shorn October, 1932, bred by exhibitor, s Buckland No. 58 of 1928 (imp.) (275, Vol. 22), d No. 188 of 1928 (imp.).
- 2620 Rudduck and Co. Pty. Ltd., —, lambd 1932, unshorn, bred by exhibitors.
- 2621 Rudduck and Co. Pty. Ltd., —, lambd 1932, unshorn, bred by exhibitors.
- 2622 Samuel O. Wood, —, lambd September, 1932, shorn November, 1932, bred by exhibitor, s Palmer's Hill No. 127 of 1930 (516, Vol. 24), d Stud Ewe.
- 2623 Samuel O. Wood, —, lambd September, 1932, shorn November, 1932, bred by exhibitor, s Palmer's Hill No. 127 of 1930 (516, Vol. 24), d Stud Ewe.
- 2624 Brig.-General Walter J. Clark, "Excelsis Floodtide," lambd September, 1932, unshorn, bred by exhibitor, s Pareora Floodmark (547, Vol. 25), d Stud Ewe.

SMOKE SILKY OAK

FINE CUT TOBACCO.
1oz. Pkts., 2oz. Flat Tins.

Your lambs will mature early if you feed them on Meggett's "M.L.M." Linseed Food.

Obtainable from Storekeepers or
New Zealand Loan & Mercantile Agency Co. Ltd., Melbourne.

206

SOUTHDOWNS.

- 2625 James Metcalf, "Aldenhams No. 793 of 1932" (imp.), lambd 1932, unshorn, bred by J. Pierpont Morgan, s Gattton Park G193 [19889 S.S.S.], d Aldenhams No. 292 of 1926.
- 2626 James Metcalf, "Hillgrove Archie," lambd August, 1932, shorn November, 1932, bred by exhibitor, s Gaddesden No. 43 of 1928 (imp.) (288, Vol. 22), d No. 146 of 1930.
- 2627 F. H. Badcock and Son, "Fairbank Sandringham," lambd 1932, unshorn, bred by exhibitors, s Cambridge Sandringham (520, Vol. 25), d Stud Ewe.
- 2628 F. H. Badcock and Son, "Fairbank Cardinal," lambd 1932, unshorn, bred by exhibitors, s Fairbank Choice (247, Vol. 22), d Stud Ewe.
- 2629 J. H. Walter, "Glenara No. 1," lambd 1932, shorn October, 1932, bred by exhibitor.
- 2630 J. H. Walter, "Glenara No. 5," lambd 1932, shorn October, 1932, bred by exhibitor.
- 2631 Miss R. Joyce Dawkins, "Letts No. 14 of 1932," lambd 4th August, 1932, shorn 25th November, 1932, bred by exhibitor, s Killeymoon 524 (5754 S.S.S.N.Z.), d Killeymoon No. 254 of 1928.
- 2632 Relbia Farm and Dairy Pty. Ltd., "Relbia No. 16," lambd August, 1932, shorn October, 1932, bred by exhibitors, s Wicks 183 of 1929 (imp.) [19702 S.S.S.], d Wicks 214 of 1929 (imp.).
- 2633 Relbia Farm and Dairy Pty. Ltd., "Relbia No. 22," lambd August, 1932, shorn October, 1932, bred by exhibitors, s Wicks 183 of 1929 (imp.), [19702 S.S.S.], d Wicks 65 of 1929 (imp.).

CLASS.

399. .PEN OF 2 RAMS, under 1½ years old.

- 2634 W. S. Hogarth and Son, —, lambd September, 1932, shorn December, 1932, bred by exhibitors.
- 2635 W. S. Hogarth and Son, —, lambd September, 1932, shorn December, 1932, bred by exhibitors.
- 2636 Rudduck and Co. Pty. Ltd., —, lambd 1932, unshorn, bred by exhibitors.
- 2637 Rudduck and Co., Pty. Ltd., —, lambd 1932, unshorn, bred by exhibitors.
- 2638 Samuel O. Wood, —, lambd September, 1932, shorn November, 1932, bred by exhibitor, s Palmer's Hill No. 127 of 1930 (516, Vol. 24), d's Stud Ewes.
- 2639 Samuel O. Wood, —, lambd September, 1932, shorn November, 1932, bred by exhibitor, s Buckland No. 16 of 1929 (imp.) (515, Vol. 24), d's Stud Ewes.
- 2640 Brig.-General Walter J. Clark, "Excelsis Regal" and "Excelsis Royal Duke," lambd August, 1932, shorn December, 1932, bred by exhibitor, s Royal Hero No. 02 (327, Vol. 23), d Stud Ewe.
- 2641 James Metcalf, "Hillgrove Norman" and "Hillgrove Nelson," lambd August, 1932, shorn November, 1932, bred by exhibitor, s Gaddesden No. 43 of 1928 (imp.) (288, Vol. 22), d's No. 1328 and Tassy No. 1.
- 2642 James Metcalf, "Hillgrove Gordon" and "Hillgrove Bunt," lambd August, 1932, shorn November, 1932, bred by exhibitor, s Gaddesden No. 43 of 1928 (imp.) (288, Vol. 22), d's No. 1528 and Hillgrove Bunt.
- 2643 F. H. Badcock and Son, —, lambd 1932, unshorn, bred by exhibitors, s Fairbank Choice (247, Vol. 22), d's Stud Ewes.
- 2644 F. H. Badcock and Son, —, lambd 1932, unshorn, bred by exhibitors, s Fairbank Hopeful (216, Vol. 21), d's Stud Ewes.
- 2645 Relbia Farm and Dairy Pty. Ltd., "Relbia No. 18" and "Relbia No. 02," lambd August, 1932, unshorn, bred by exhibitors, s Wicks 183 of 1929 (imp.) [19702 S.S.S.], d's Wicks 133 of 1929 (imp.) and Stud Ewe.

CLASS.

400. RAM, under 1½ years, closely and evenly shorn on or after 15th August, 1933.

- 2646 G. A. Hall and Son, "Mascoma No. 11," lambd 13th August, 1932, shorn after 15th August, 1933, bred by exhibitors, s Mascoma No. 2 of 1930 (443, Vol. 24), d New Zealand Nell.
- 2647 Inglewood Stud, "Inglewood No. 41 of 1932," lambd September, 1932, shorn 15th August 1933, bred by exhibitors, s Shripney No. 127 of 1930 (imp.) [19773 S.S.S.], d Stud Ewe.

SMOKE SILKY OAK

FINE CUT TOBACCO.
1oz. Pkts., 2oz. Flat Tins.

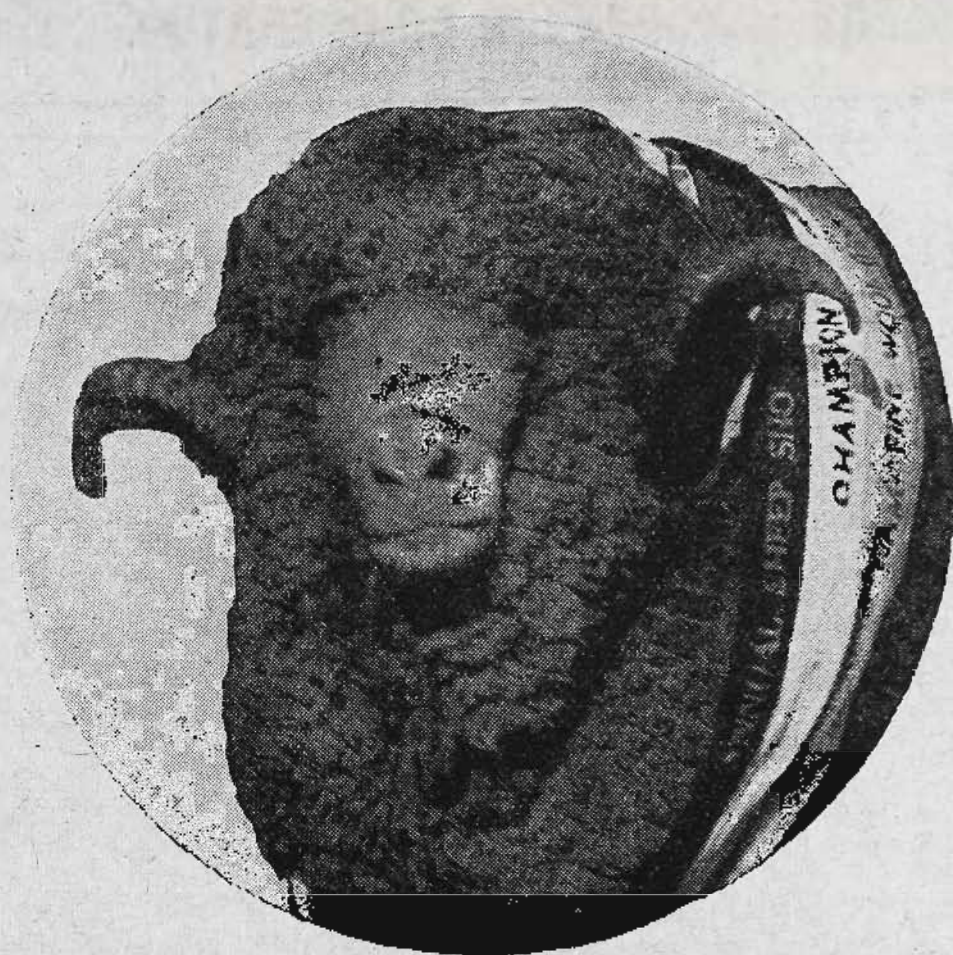

ATLANTIC

Sheep Dip * Blowfly Oil * Marking Oil

Atlantic Sheep Products have been proved and tested both in the laboratory and in actual use by prominent flock-owners. Their suc-

cess is the outcome of many years of intelligent study and practical experiment. Full particulars will be posted on request.



ATLANTIC UNION OIL CO. LTD.

AUSTRALIA AND NEW ZEALAND.

Marketers of Union White Flash, Atlantic Motor Oil, Atlantic Power Kerosene, Union Bitumen, Atlantic Tractor Oil, Atlantic Greases, Union Kerosene, Atlantic Sheep Dip, Unicod Cod Liver Oil, Atlantic Spraying Oil, Atlantic Industrial Oils and Many Other Petroleum Products

"BACKED BY 72 YEARS' EXPERIENCE."

ASP 1 Sp.

CO-OPERATE

Consign your Produce and Stock to, and purchase your requirements from:—
GIPPSLAND & NORTHERN CO-OPERATIVE CO. LTD.
 492 FLINDERS LANE, MELBOURNE, C.1.

208

SOUTHDOWNS.

- 2648 Rudduck and Co. Pty. Ltd., —, lambled 1932, shorn 17th August, 1933, bred by exhibitors.
- 2649 Rudduck and Co. Pty. Ltd., —, lambled 1932, shorn 17th August, 1933, bred by exhibitors.
- 2650 James Metcalf "Hillgrove Victor," lambled August, 1932, shorn 15th August, 1933, bred by exhibitor, s Gaddesden No. 43 of 1928 (imp.) (288, Vol. 22), d No. 39 of 1923.
- 2651 James Metcalf, "Hillgrove Bert," lambled August, 1932, shorn 15th August, 1933, bred by exhibitor, s Gaddesden No. 43 of 1928 (imp.) (288, Vol. 22), d No. 66 of 1928.
- 2652 F. H. Badcock and Son, —, lambled 1932, shorn after 15th August, 1933, bred by exhibitors, s Fairbank Hopeful (216, Vol. 21), d Stud Ewe.
- 2653 Miss R. Joyce Dawkins, "Letts No. 16 of 1932," lambled 8th August, 1932, shorn 15th August, 1933, bred by exhibitor, s Killeymoon 524 (5754 S.S.S.N.Z.), d Killeymoon No. 252 of 1928.

CLASS.

401. EWE, any age, with her own lamb at foot.

- 2654 G. A. Hall and Son, "New Zealand Nell," lambled 1926, shorn 17th November, 1932, bred by R. Burns (N.Z.).
- 2655 A. W. Giles, "Maheno Model," lambled 1930, shorn December, 1932, bred by exhibitor, s Punchbowl G1 (5218 S.S.S.N.Z.), d Stud Ewe.
- 2656 A. W. Giles, "Belle," lambled 1928, shorn December, 1932, bred by H. McLenaghan (N.Z.).
- 2657 W. S. Hogarth and Son, —, shorn November, 1932, bred by exhibitors.
- 2658 Inglewood Stud, "Inglewood No. 4," lambled September, 1931, shorn October, 1932, bred by exhibitors.
- 2659 Inglewood Stud, "J.A.R. No. 59," lambled September, 1929, shorn October, 1932, bred by J. A. Russell (N.Z.).
- 2660 H. L. Clarke, —, shorn 3rd November, 1932, bred by exhibitor, s Dalmore Chieftain (194, Vol. 20), d Stud Ewe.
- 2661 E. A. Wilcox, "Luton Hoo 880 of 1929" (imp.) [11896 S.S.S.], lambled 1929, shorn October, 1932, bred by Lady Ludlow, s Luton Hoo 1027 of 1926 [11746 S.S.S.], d Luton Hoo No. 169 of 1926.
- 2662 Rudduck and Co. Pty. Ltd. —, lambled 1930, shorn November, 1932, bred by Tulloch Scott.
- 2663 Rudduck and Co. Pty. Ltd., —, lambled 1930, shorn November, 1932, bred by T. W. Brookes (N.Z.).
- 2664 James Metcalf, "Hillgrove Jean," lambled August, 1931, shorn 6th August, 1932, bred by exhibitor, s Gaddesden No. 43 of 1928 (imp.) (288, Vol. 22), d No. 11 of 1928.
- 2665 James Metcalf, "Hillgrove Grace," lambled August 1930, shorn November, 1932, bred by exhibitor, s Fernside No. C28 (286, Vol. 22), d No. 42 of 1928.
- 2666 F. H. Badcock and Son, "Fairbank Lady Comfort," lambled 1930, shorn December, 1932, bred by exhibitors, s Fernside Chief (154, Vol. 19), d Stud Ewe.
- 2667 Miss R. Joyce Dawkins, "Letts No. 40 of 1931," lambled 7th August, 1931, shorn 25th November, 1932, bred by exhibitor, s Killeymoon 524 (5754 S.S.S.N.Z.), d Killeymoon No. 584 of 1929.

CLASS.

402. EWE, 2½ years old and over.

- 2668 W. S. Hogarth and Son, —, shorn November, 1932, bred by exhibitors.
- 2669 W. S. Hogarth and Son, —, shorn November, 1932, bred by exhibitors.
- 2670 Inglewood Stud, "No. 31," lambled 1929, shorn October, 1932, bred by W. James (N.Z.).
- 2671 H. L. Clarke, —, shorn 3rd November, 1932, bred by W. S. Hogarth, s Fernside Dynast (145, Vol. 18), d Stud Ewe.
- 2672 H. L. Clarke, —, shorn 3rd November, 1932, bred by A. L. Wheeler (N.Z.).
- 2673 Rudduck and Co. Pty. Ltd., "Rudduck No. 1 of 1930" (imp.), lambled 1930, shorn March, 1932, bred by exhibitors, s Luton Hoo 119 of 1928 [19423 S.S.S.], d Luton Hoo 741 of 1928 (imp.).
- 2674 Rudduck and Co. Pty. Ltd., —, lambled 1929, shorn October, 1932, bred by Hardman Bros.

We test the sight accurately and supply up-to-date Eye-Wear.

ALFRED NOTT PTY. LTD.

T. and G. Building, Cr. Collins and Russell Streets.

CO-OPERATE

Consign your Produce and Stock to, and purchase your requirements from:—

GIPPSLAND & NORTHERN CO-OPERATIVE CO. LTD.

492 FLINDERS LANE, MELBOURNE, C.1.

SOUTHDOWNS.

209

- 2675 F. H. Badcock and Son, "Fairbank Lady Hope," lambed 1928, shorn December, 1932, bred by exhibitors, s Fairbank Hopeful (216, Vol. 21), d Stud Ewe.
- 2676 F. H. Badcock and Son, "Fairbank Oval," lambed 1930, shorn December 1932, bred by exhibitors, s Fairbank Pendant (217, Vol. 21), d Stud Ewe.
- 2677 Miss R. Joyce Dawkins, "Killeymoon No. 254 of 1928," lambed 1928, shorn 5th September, 1932, bred by Ellis Bros. (N.Z.), s Killeymoon 394 (3612 S.S.S.N.Z.), d Killeymoon No. 1 of 1924.

CLASS.

403. EWE, 1½ years old and under 2½ years old.

- 2678 W. S. Hogarth and Son, —, lambed August, 1931, shorn November, 1932, bred by exhibitors.
- 2679 W. S. Hogarth and Son, —, lambed August, 1931, shorn November, 1932, bred by exhibitors.
- 2680 Inglewood Stud, "Inglewood No. 6," lambed September, 1931, shorn October, 1932, bred by exhibitors, s Pukenui No. 231 of 1927 (4446 S.S.S.), d Stud Ewe.
- 2681 Miss R. Joyce Dawkins, "Letts No. 1 of 1931," lambed 7th August, 1931, shorn 20th October, 1932, bred by exhibitor, s Killeymoon 426 of 1930 (5719 S.S.S.N.Z.), d Killeymoon No. 34 of 1929.
- 2682 E. A. Wilcox, "W.P. No. 120" (N.Z.), lambed 1931, shorn December, 1932, bred by W. Price (N.Z.), s Pariroa 113th H159 (N.Z.) (5141 S.S.S.N.Z.), d Stud Ewe.
- 2683 Rudduck and Co. Pty. Ltd., "Rudduck No. 23 of 1931," lambed 1931, shorn November, 1932, bred by exhibitors, s Luton Hoo 203 of 1929 (imp.) (473, Vol. 24), d Ford 39 of 1928 (imp.).
- 2684 Rudduck and Co. Pty. Ltd., "Rudduck No. 25 of 1931," lambed 1931, shorn November, 1932, bred by exhibitors, s Luton Hoo 203 of 1929 (imp.) (473, Vol. 24), d Luton Hoo 680 of 1928 (imp.).
- 2685 James Metcalf, "Hillgrove Jessie," lambed August, 1931, shorn 6th August, 1932, bred by exhibitor, s Gaddesden No. 43 of 1928 (imp.) (288, Vol. 22), d No. 32 of 1924.
- 2686 James Metcalf, "Hillgrove Annie," lambed August, 1931, shorn November, 1932, bred by exhibitor, s Gaddesden No. 43 of 1928 (imp.) (288, Vol. 22), d Hillgrove Bunt.
- 2687 F. H. Badcock and Son, "Fairbank Clarice," lambed 1931, shorn December, 1932, bred by exhibitors, s Fairbank Choice (247, Vol. 22), d Stud Ewe.
- 2688 F. H. Badcock and Son, "Fairbank Mena," lambed 1931, shorn December, 1932, bred by exhibitors, s Maheno Punchbowl (412, Vol. 24), d Stud Ewe.
- 2689 Relbia Farm and Dairy Pty. Ltd., "Relbia No. 7," lambed August, 1931, shorn October, 1932, bred by exhibitors, s Wicks 183 of 1929 (imp.) [19702 S.S.S.], d Wicks 214 of 1929 (imp.).
- 2690 Relbia Farm and Dairy Pty. Ltd., "Relbia No. 01," lambed August, 1931, shorn October, 1932, bred by exhibitors, s Wicks 183 of 1929 (imp.) [19702 S.S.S.], d Stud Ewe.

CLASS.

404. EWE, under 1½ years old.

- 2691 G. A. Hall and Son, "Mascoma No. 10," lambed 10th August, 1932, unshorn, bred by exhibitors, s Mascoma No. 2 of 1930 (443, Vol. 24), d New Zealand Pet.
- 2692 W. S. Hogarth and Son, —, lambed September, 1932, shorn December, 1932, bred by exhibitors.
- 2693 W. S. Hogarth and Son, —, lambed September, 1932, shorn December, 1932, bred by exhibitors.
- 2694 Inglewood Stud, "Inglewood No. 4 of 1932," lambed September, 1932, shorn December, 1932, bred by exhibitors, s Shripney No. 127 of 1930 (imp.) [19773 S.S.S.], d Stud Ewe.
- 2695 Inglewood Stud, "Inglewood No. 7 of 1932," lambed September, 1932, shorn December, 1932, bred by exhibitors, s Shripney No. 127 of 1930 (imp.) [19773 S.S.S.], d Stud Ewe.

Your eyesight should be examined at least every two years!

ALFRED NOTT PTY. LTD.

T. and G. Building, Cr. Collins and Russell Streets.

A word to the wise— Cooper's Milk Oil Fluid is scientifically perfect.

Obtainable from Storekeepers or
New Zealand Loan & Mercantile Agency Co. Ltd., Melbourne.

210

SOUTHDOWNS.

- 2696 H. L. Clarke, —, lambled 1932, shorn 3rd November, 1932, bred by exhibitor, s Dalmore Chieftain (194, Vol. 22), d Stud Ewe.
- 2697 E. A. Wilcox, "Para No. 86 of 1932," lambled 1932, shorn October, 1932, bred by exhibitor, s Luton Hoo No. 147 of 1929 (imp.) [18953 S.S.S.], d Luton Hoo 880 of 1929 (imp.) [11896 S.S.S.].
- 2698 E. A. Wilcox, "Para No. 61 of 1932," lambled 1932, shorn October, 1932, bred by exhibitor, s Luton Hoo No. 147 of 1929 (imp.) [18953 S.S.S.], d Stud Ewe.
- 2699 Rudduck and Co. Pty. Ltd., —, lambled 1932, unshorn, bred by exhibitors.
- 2700 Samuel O. Wood, "Palmer's Hill No. 3 of 1932," lambled 1932, shorn November, 1932, bred by exhibitor, s Buckland No. 16 of 1929 (imp.) (515, Vol. 24), d Marsden No. 63 (imp.).
- 2701 Samuel O. Wood, "Palmer's Hill No. 95 of 1932," lambled 1932, shorn November, 1932, bred by exhibitor, s Palmer's Hill No. 127 of 1930 (516, Vol. 24), d Stud Ewe.
- 2702 James Metcalf, "Hillgrove Belle," lambled August, 1932, shorn November, 1932, bred by exhibitor, s Gaddesden No. 43 of 1928 (imp.) (288, Vol. 22), d No. 72 of 1928.
- 2703 James Metcalf, "Hillgrove Lily," lambled August, 1932, shorn November, 1932, bred by exhibitor, s Gaddesden No. 43 of 1928 (imp.) (288, Vol. 22), d No. 88 of 1928.
- 2704 Comelybanks Guernsey Stud, —, lambled 1932, shorn November, 1932, bred by A. W. Giles, s Punchbowl G1 (5218 S.S.S.N.Z.), d Stud Ewe.
- 2705 Miss N. E. Austin, —, lambled 1932, unshorn, bred by exhibitor, s Buckland John Bull No. 33 of 1929 (imp.) (484, Vol. 24), d Stud Ewe.
- 2706 F. H. Badcock and Son, "Fairbank Honor," lambled 1932, unshorn, bred by exhibitors, s Fairbank Hopeful (216, Vol. 21), d Stud Ewe.
- 2707 F. H. Badcock and Son, "Fairbank Daisy," lambled 1932, unshorn, bred by exhibitors, s Fairbank Deep Thighs (408, Vol. 24), d Stud Ewe.
- 2708 Miss R. Joyce Dawkins, "Letts No. 33 of 1932," lambled 13th September, 1932, shorn 25th November, 1932, bred by exhibitor, s Killeymoon 524 (5754 S.S.S.N.Z.), d Killeymoon No. 132 of 1928.
- 2709 Relbia Farm and Dairy Pty. Ltd., "Relbia No. 20," lambled August, 1932, shorn October, 1932, bred by exhibitors, s Wicks 183 of 1929 (imp.) [19702 S.S.S.], d Wicks 181 of 1929 (imp.).
- 2710 Relbia Farm and Dairy Pty. Ltd., "Relbia No. 03," lambled August, 1932, shorn October, 1932, bred by exhibitors, s Wicks 183 of 1929 (imp.) [19702 S.S.S.], d Stud Ewe.

CLASS.

405. PEN OF 2 EWES, under 1½ years old.

- 2711 W. S. Hogarth and Son, —, lambled September, 1932, shorn December, 1932, bred by exhibitors.
- 2712 W. S. Hogarth and Son, —, lambled September, 1932, shorn December, 1932, bred by exhibitors.
- 2713 Rudduck and Co. Pty. Ltd., —, lambled 1932, unshorn, bred by exhibitors.
- 2714 Rudduck and Co. Pty. Ltd., —, lambled 1932, unshorn, bred by exhibitors.
- 2715 Samuel O. Wood, "Palmer's Hill No. 78 of 1932" and "Palmer's Hill No. 102 of 1932," lambled September, 1932, shorn November, 1932, bred by exhibitor, s's Palmer's Hill No. 127 of 1930 (516, Vol. 24) and Wagborough No. 243 of 1928 (imp.) (517, Vol. 24), d's Stud Ewes.
- 2716 Samuel O. Wood, "Palmer's Hill No. 101 of 1932" and "Palmer's Hill No. 2 of 1932," lambled September, 1932, shorn November, 1932, bred by exhibitor, s's Palmer's Hill No. 127 of 1930 (516, Vol. 24) and Buckland No. 16 of 1929 (imp.) (515, Vol. 24), d's Stud Ewes.
- 2717 James Metcalf, "Hillgrove Rose" and "Hillgrove Pansy," lambled August, 1932, shorn November, 1932, bred by exhibitor, s Gaddesden No. 43 of 1928 (imp.) (288, Vol. 22), d's No. 12 of 1928 and No. 18 of 1928.
- 2718 F. H. Badcock and Son, —, lambled 1932, unshorn, bred by exhibitors, s Fairbank Hopeful (216, Vol. 21), d Stud Ewe.
- 2719 F. H. Badcock and Son, —, lambled 1932, unshorn, bred by exhibitors.
- 2720 Miss R. Joyce Dawkins, "Letts No. 27 of 1932" and "Letts No. 6 of 1932," lambled 21st August and 28th July, 1932, shorn 25th November, 1932, bred by exhibitor, s Killeymoon 524 (5754 S.S.S.N.Z.), d's Killeymoon No. 584 of 1929 and Killeymoon No. 178 of 1928.
- 2721 Relbia Farm and Dairy Pty. Ltd., "Relbia No. 05" and "Relbia No. 21," lambled August, 1932, unshorn, bred by exhibitor, s Wicks 183 of 1929 (imp.) [19702 S.S.S.], d's Wicks 53 of 1929 (imp.) and Wicks 148 of 1929 (imp.).

Let your brand be clear and lasting by using Cooper's Sheep Branding Liquid.

Obtainable from Storekeepers or
New Zealand Loan & Mercantile Agency Co. Ltd., Melbourne.

SOUTHDOWNS.

211

CLASS.

406. **EWE**, under 1½ years, closely and evenly shorn on or after 15th August, 1933.

- 2722 Inglewood Stud, "Inglewood No. 40 of 1932," lambd September, 1932, shorn 15th August, 1933, bred by exhibitors, s Fairbank Peter's Pride (314, Vol. 23), d Stud Ewe.
- 2723 Rudduck and Co. Pty. Ltd., —, lambd 1932, shorn 17th August, 1933, bred by exhibitors.
- 2724 Rudduck and Co. Pty. Ltd., —, lambd 1932, shorn 17th August, 1933, bred by exhibitors.
- 2725 James Metcalf, "Hillgrove Joan," lambd August, 1932, shorn 15th August, 1933, bred by exhibitor, s Gaddesden No. 43 of 1928 (imp.) (288, Vol. 22), d No. 62 of 1926.
- 2726 James Metcalf, "Hillgrove Carrie," lambd August, 1932, shorn 15th August, 1933, bred by exhibitor, s Gaddesden No. 43 of 1928 (imp.) (288, Vol. 22), d No. 39 of 1927.
- 2727 Comelybanks Guernsey Stud, —, lambd 1932, shorn 15th August, 1933, bred by A. W. Giles.
- 2728 F. H. Badcock and Son, —, lambd 1932, shorn after 15th August, 1933, bred by exhibitors.
- 2729 F. H. Badcock and Son, —, lambd 1932, shorn after 15th August, 1933, bred by exhibitors.
- 2730 Miss R. Joyce Dawkins, "Letts No. 30 of 1932," lambd 24th August, 1932, shorn 15th August, 1933, bred by exhibitor, s Killeymoon 524 (5754 S.S.S.N.Z.), d Killeymoon No. 313 of 1928.

CLASS.

407. ***SOUTHDOWN CHALLENGE CUP**, presented by the South-down Sheep Society (Inc.), England.—Best group of one ram and two ewes, under 1½ years old, the property of the exhibitor. (Special.) Competition is limited to animals entered in the ordinary classes. The Cup will become the absolute property of the exhibitor winning it three times in succession or five times at intervals. The name of the winning exhibitor will be engraved on the Cup each year, and he shall have the right to hold the Cup until just prior to the Show next ensuing. Entry fee 1/-.

Winner:—1931 and 1932: F. H. Badcock and Son.

- 2731 W. S. Hogarth and Son.
- 2732 W. S. Hogarth and Son.
- 2733 Inglewood Stud.
- 2734 E. A. Wilcox.
- 2735 Rudduck and Co. Pty. Ltd.
- 2736 Rudduck and Co. Pty. Ltd.
- 2737 Samuel O. Wood.
- 2738 James Metcalf.
- 2739 James Metcalf.
- 2740 F. H. Badcock and Son.
- 2741 F. H. Badcock and Son.

Southdown Breeders' Plate.—A Special Prize of £5/5/-, presented by the Australian Society of Breeders of British Sheep (Victorian Branch), will be awarded to the most successful exhibitor in this Section. Three points will be awarded for a first prize in each numbered class, two points for a second prize and one point for a third prize in all cases where the exhibitor is also the breeder of the prize-winning sheep. In the event of a tie, two points will be allotted for Champion awards and one point for Reserve Champion awards.

Certificates presented by The Australian Society of Breeders of British Sheep will be awarded to the owner of the Champion Ram and Ewe in this Section.

Your eyesight should be tested at least every two years!
ALFRED NOTT PTY. LTD.
T. and G. Building, Cr. Collins and Russell Streets.

212

SUFFOLKS.

CHAMPION PRIZES OF AUSTRALIA.

SOUTHDOWN RAM, any age—Government Certificate and Society's Rosette.

RESERVE CHAMPION SOUTHDOWN RAM—Society's Rosette.

SOUTHDOWN EWE, any age—Government Certificate and Society's Rosette.

RESERVE CHAMPION SOUTHDOWN EWE—Society's Rosette.

Section 33—Suffolks.

Judge: G. TOMLINSON, Esq.

Steward: H. F. BERWICK, Esq.

Prizes—First, £3; second, £1; third, Card.

Entry fee: Members, 7/-; Non-Members, 10/-.

(Entries limited to two in each Class from any one exhibitor.)

Exhibitors of shorn sheep must lodge a Statutory Declaration, when making their entries, that their exhibits have been closely and evenly shorn on or after 15th August, 1933.

CLASS.

408. RAM, 1½ years old and over.

- 2742 J. Keith Angas, "Lindsay No. 113," lambd August, 1931, shorn August, 1932, bred by exhibitor, s Maneroo Newcastle Boy 3rd (116, Vol. 21), d Lindsay No 72.
- 2743 Sir George Fairbairn, "Greenlaw Prince," lambd July, 1931, shorn 14th October, 1932, bred by exhibitor, s Mungos Imperialist (imp.) (141, Vol. 22), d Stud Ewe.
- 2744 Sir George Fairbairn, "Greenlaw No. 111," lambd July, 1931, shorn 14th October, 1932, bred by exhibitor, s Mungos Imperialist (imp.) (141, Vol. 22), d Stud Ewe.

CLASS.

409. RAM, under 1½ years old.

- 2745 J. Keith Angas, "Lindsay No. 173," lambd July, 1932, shorn August, 1932, bred by exhibitor, s Foxearth Eaglet II. (imp.) [21156 S.F.B.], d Lindsay No. 87.
- 2746 J. Keith Angas, "Lindsay No. 146," lambd July, 1932, shorn August, 1932, bred by exhibitor, s Riverdale No. 96 of 1927 (117, Vol. 21), d Lindsay No. 82.
- 2747 Sir George Fairbairn, "Greenlaw No. 57," lambd July, 1932, unshorn, bred by exhibitor, s Sladbury's No. A1072R (imp.) (218, Vol. 25), d Stud Ewe.
- 2748 Sir George Fairbairn, "Greenlaw No. 524," lambd July, 1932, unshorn, bred by exhibitor, s Mungos Imperialist (imp.) (141, Vol. 22), d Stud Ewe.

CLASS.

410. RAM, under 1½ years, closely and evenly shorn on or after 15th August, 1933.

- 2749 J. Keith Angas, "Lindsay No. 134," lambd June, 1932, shorn after 15th August, 1933, bred by exhibitor, s Maneroo Newcastle Boy 3rd (116, Vol. 21), d Lindsay No. 142.
- 2750 J. Keith Angas, "Lindsay No. 149," lambd July, 1932, shorn after 15th August, 1933, bred by exhibitor, s Lindsay Corsair (182, Vol. 24), d Lindsay No. 112.

MATTHEW LANG & CO. WHOLESALE & FAMILY
Wine & Spirit Merchants.

W. W. Senior. F. W. Stacey.
57 MARKET STREET.

Telephone 267 Central.

MANEROO STUD

Owened by Dr. RAMSAY MAILER.

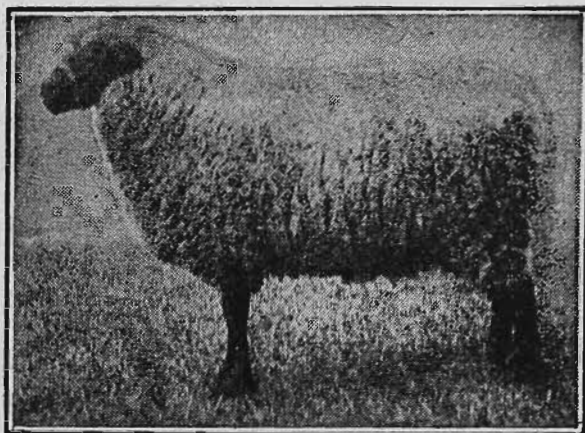

First and Champion Suffolk Ewe, Royal Show, Melbourne, 1930.

SUFFOLK SHEEP

Winner of many Champion Prizes
at Royal and other Shows.

SOUTHDOWN SHEEP

Foundation stock imported from
England.

JERSEY CATTLE

Particulars on Application to Manager,

"MANEROO" :: Box 11, Shepparton, Vic.

LINDSAY PARK SUFFOLK STUD



Winners of Champion
Prizes, Adelaide and
Melbourne, 1930, 1931,
1932, for Rams and
Ewes.

STUD RAMS

from 10 gns.

FLOCK RAMS,

from 6 gns.

Also a Few Selected Ewes Available on Application to—

J. KEITH ANGAS

Lindsay Park - - Angaston, S.A.

YOUR EYESIGHT! HAVE IT EXAMINED REGULARLY.
ALFRED NOTT PTY. LTD.
T. and G. Building, Cr. Collins and Russell Streets.

214

SUFFOLKS.

CLASS.

411. EWE, 1½ years old and over.

- 2751 J. Keith Angas, "Lindsay No. 123," lambed July, 1930, shorn August, 1932, bred by exhibitor, s Greenlaw No. 6 of 1927 (115, Vol. 21), d Lindsay No. 38.
 2752 J. Keith Angas, "Lindsay No. 147," lambed August, 1930, shorn August, 1932, bred by exhibitor, s Riverdale No. 96 of 1927 (117, Vol. 21), d Lindsay No. 19.
 2753 Sir George Fairbairn, "Greenlaw No. 70," lambed July, 1931, shorn 16th October, 1932, bred by exhibitor, s Mungos Imperialist (imp.) (141, Vol. 22), d Stud Ewe.
 2754 Sir George Fairbairn, "Greenlaw No. 75," lambed July, 1931, shorn 16th October, 1932, bred by exhibitor, s Mungos Imperialist (imp.) (141, Vol. 22), d Stud Ewe.

CLASS.

412. EWE, under 1½ years old.

- 2755 J. Keith Angas, "Lindsay No. 228," lambed June, 1932, shorn August, 1932, bred by exhibitor, s Riverdale No. 96 of 1927 (117, Vol. 21), d Lindsay No. 34.
 2756 J. Keith Angas, "Lindsay No. 268," lambed August, 1932, shorn September, 1932, bred by exhibitor, s Lindsay Corsair (182, Vol. 24), d Lindsay No. 40.
 2757 Sir George Fairbairn, "Greenlaw No. G16," lambed July, 1932, unshorn, bred by exhibitor, s Mungos Imperialist (imp.) (141, Vol. 22), d Stud Ewe.
 2758 Sir George Fairbairn, "Greenlaw No. F6," lambed July, 1932, unshorn, bred by exhibitor, s Sladbury's No. A1072R (imp.) (218, Vol. 25), d Stud Ewe.

Suffolk Breeders' Plate.—A Special Prize of £5/5/-, presented by the Australian Society of Breeders of British Sheep (Victorian Branch), will be awarded to the most successful exhibitor in this Section. Three points will be awarded for a first prize in each numbered class, two points for a second prize and one point for a third prize **in all cases where the exhibitor is also the breeder of the prize-winning sheep.** In the event of a tie, two points will be allotted for Champion awards and one point for Reserve Champion awards.

Certificates presented by The Australian Society of Breeders of British Sheep will be awarded to the owner of the Champion Ram and Ewe in this Section.

CHAMPION PRIZES OF AUSTRALIA.

SUFFOLK RAM, any age—Government Certificate and Society's Rosette.

RESERVE CHAMPION SUFFOLK RAM—Society's Rosette.

SUFFOLK EWE, any age—Government Certificate and Society's Rosette.

RESERVE CHAMPION SUFFOLK EWE—Society's Rosette.

Section 34—Corriedales.

Judges: (Rams), T. BOWLING,
 Esq.
 (Ewes), A. D. MACKINNON,
 Esq.

Stewards: (Rams), W. D. SHEW, Esq.
 W. MCGREGOR, Esq.
 (Ewes), J. F. BEDWELL,
 Esq.
 C. R. FRIEND, Esq.

Prizes—First, £3; second, £1; third, Card (except Classes 425 to 428).

Entry Fee: Members, 7/-; Non-Members, 10/- (except Classes 425 to 428).

CORRIEDALES.

215

(Entries limited to two in each Class from any one exhibitor.)

Exhibitors of shorn sheep must lodge a Statutory Declaration, when making their entries, that their exhibits have been closely and evenly shorn on or after 15th August, 1933.

NOTE.—In the shorn sheep classes, the carcass will be taken into consideration as well as the type.

CLASS.

413. RAM, 2½ years old and over.

- 2759 W. Turnbull, "No. 831," lambed August, 1930, shorn October, 1932, bred by exhibitor, s No. 520, d No. A119.
- 2760 W. R. Venters, —, lambed July, 1929, shorn 24th October, 1932, bred by W. Turnbull and Sons.
- 2761 J. H. Carmody, "No. 247," lambed 1930, shorn 14th November, 1932, bred by C. W. Robinson.
- 2762 Senator J. F. Guthrie, "Bulgandra Mac," lambed August, 1929, shorn September, 1932, bred by exhibitor, s Moeraki VI., d Bulgandra Stud Ewe.
- 2763 Senator J. F. Guthrie, "Bulgandra Four Square II.," lambed July, 1930, shorn September, 1932, bred by exhibitor, s Bulgandra Lustre Boy, d Coolangatta Stud Ewe.
- 2764 J. R. Guthrie, —, lambed 1930, shorn September, 1932, bred by Senator J. F. Guthrie, s Bulgandra Lustre Boy, d Coolangatta Stud Ewe.
- 2765 A. C. Head, "No. 291," lambed August, 1930, shorn July, 1932, bred by A. D. Nicolson.
- 2766 A. C. Head, "Mundarra Joe II. No. 290," lambed 1930, shorn October, 1932, bred by exhibitor, s Mundarra Joe.
- 2767 A. D. Mackinnon, "No. 60," shorn 20th August, 1932, bred by exhibitor, s No. 46, d Stud Ewe.

WOODHALL CORRIEDALES

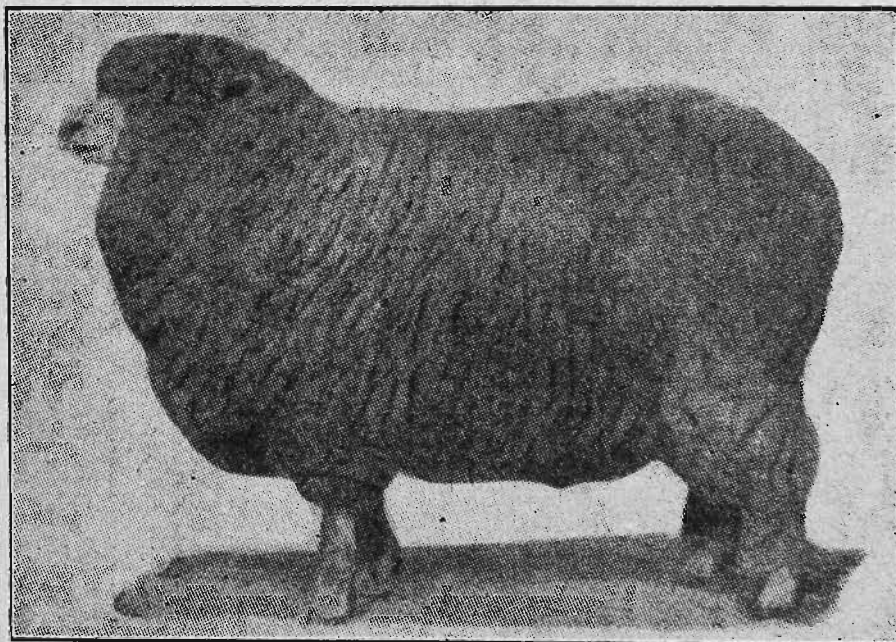

First and Champion Ewe, Royal Show, Melbourne, 1928-1930.
First and Champion Ram, Royal Show, Melbourne, 1931.

Great Wool and Mutton Sheep.

The Farmers' Utility Breed.

1930 Wool Clip averaged 14 lbs. 1931, 300 Stud Ewes, 1 to 12 years, averaged 15 lbs. 13 ozs.

PRICES REASONABLE.

Deal Direct with the Owner.

Correspondence Invited.

W. TURNBULL, Woodhall, Wedderburn.

CO-OPERATE

Consign your Produce and Stock to, and purchase your requirements from:—

GIPPSLAND & NORTHERN CO-OPERATIVE CO. LTD.

492 FLINDERS LANE, MELBOURNE, C.1.

216

CORRIEDALES.

CLASS.

414. RAM, 1½ years old and under 2½ years old.

- 2768 W. Turnbull, "No. 765," lambed July, 1931, shorn October, 1932, bred by exhibitor, s No. 520, d No. 463.
- 2769 W. Turnbull, "No. 848," lambed July, 1931, shorn October, 1932, bred by exhibitor, s No. 520, d No. 335.
- 2770 W. R. Venters, —, lambed July, 1931, shorn 14th September, 1932, bred by exhibitor.
- 2771 W. R. Venters, —, lambed July, 1931, shorn August, 1932, bred by C. R. Mackinnon.
- 2772 Mrs. A. D. D. Maclean, —, lambed July or August, 1931, shorn August, 1932, bred by Dr. W. A. Stewart.
- 2773 Senator J. F. Guthrie, "Coolangatta IV.," lambed July, 1931, shorn September, 1932, bred by exhibitor.
- 2774 Senator J. F. Guthrie, "Mollison," lambed August, 1931, shorn September, 1932, bred by A. Nicolson.
- 2775 J. R. Guthrie, —, lambed July, 1931, shorn September, 1932.
- 2776 J. R. Guthrie, —, lambed July, 1931, shorn September, 1932.
- 2777 A. C. Head, "No. 373," lambed 1931, shorn October, 1932, bred by A. D. Nicolson.
- 2778 A. C. Head, "No. 383," lambed 1931, shorn October, 1932, bred by A. D. Mackinnon.

CLASS.

415. RAM, under 1½ years old.

- 2779 W. Turnbull, "No. B34," lambed June, 1932, shorn October, 1932, bred by exhibitor, s No. 379, d No. 344.
- 2780 Athol D. Nicolson, "No. 49," lambed August, 1932, shorn October, 1932, bred by exhibitor, s 5-9, d Stud Ewe.
- 2781 W. R. Venters, —, lambed July or August, 1932, shorn September, 1932, bred by exhibitor.
- 2782 W. R. Venters, —, lambed July or August, 1932, shorn September, 1932, bred by exhibitor.
- 2783 Senator J. F. Guthrie, —, lambed July, 1932, shorn September, 1932, bred by exhibitor, s Coolangatta No. 2, d Bulgandra Stud Ewe.
- 2784 Senator J. F. Guthrie, —, lambed July, 1932, shorn October, 1932, bred by exhibitor, s Coolangatta No. 1, d Bulgandra Stud Ewe.
- 2785 J. R. Guthrie, —, lambed July, 1932, shorn September, 1932.
- 2786 A. C. Head, "No. 378," lambed 1932, shorn October, 1932, bred by A. D. Nicolson.
- 2787 Dr. W. A. Stewart, —, lambed July, 1932, shorn September, 1932, bred by exhibitor.

CLASS.

416. PEN OF 2 RAMS, under 1½ years old.

- 2788 W. Turnbull, "A8" and "B93," lambed July and August, 1932, shorn November, 1932, bred by exhibitor, s No. 520, d's N356 and 723.
- 2789 W. R. Venters, —, lambed July or August, 1932, shorn September, 1932, bred by exhibitor.
- 2790 W. R. Venters, —, lambed July or August, 1932, shorn September, 1932, bred by exhibitor.
- 2791 Senator J. F. Guthrie, —, lambed July, 1932, shorn October, 1932.
- 2792 A. C. Head, "No. 376" and "No. 377," lambed 1932, shorn October, 1932, bred by A. D. Nicolson.
- 2793 A. C. Head, "No. 168" and "No. 384," lambed 1932, shorn November, 1932, bred by exhibitor.
- 2794 Dr. W. A. Stewart, —, lambed July, 1932, shorn September, 1932, bred by exhibitor.

CLASS.

417. RAM, under 2½ years, closely and evenly shorn on or after 15th August, 1933.

- 2795 W. Turnbull, "No. 899," lambed July, 1931, shorn 16th August, 1933, bred by exhibitor, s No. 252, d No. 463.
- 2796 W. R. Venters, —, lambed July, 1931, shorn 15th August, 1933, bred by exhibitor.
- 2797 Senator J. F. Guthrie, —, lambed August, 1931, shorn September, 1933, bred by exhibitor.
- 2798 Senator J. F. Guthrie, —, lambed August, 1931, shorn September, 1933, bred by exhibitor.
- 2799 J. R. Guthrie, —, lambed July, 1931, shorn September, 1933.

CO-OPERATE

Consign your Produce and Stock to, and purchase your requirements from:—

GIPPSLAND & NORTHERN CO-OPERATIVE CO. LTD.

492 FLINDERS LANE, MELBOURNE, C.1.

CORRIEDALES.

217

CLASS.

418. EWE, any age, with her own lamb at foot.

- 2800 W. Turnbull, "No. 928," lambed July, 1931, shorn October, 1932, bred by exhibitor, s No. 252, d No. 233.
2801 J. R. and J. Pettitt Bros., —, lambed 1931, shorn October, 1932, bred by exhibitor, s W.T. No. 350, d Stud Ewe.
2802 Senator J. F. Guthrie, —, lambed July, 1929, shorn September, 1932, bred by exhibitor, s Moeraki VI., d Bulgandra Stud Ewe.
2803 Senator J. F. Guthrie, —, lambed July, 1930, shorn September, 1932, bred by exhibitor.
2804 J. R. Guthrie, —, lambed July, 1931, shorn September, 1932.
2805 Dr. W. A. Stewart, —, lambed July, 1931, shorn September, 1932, bred by exhibitor.
2806 Dr. W. A. Stewart, —, lambed July, 1931, shorn September, 1932, bred by exhibitor.

CLASS.

419. EWE, 2½ years old and over.

- 2807 W. Turnbull, "No. 694," lambed July, 1930, shorn October, 1932, bred by exhibitor, s No. 252, d No. 228.
2808 W. Turnbull, "No. 772," lambed July, 1930, shorn October, 1932, bred by exhibitor, s No. 520, d No. 428.
2809 W. R. Venters, —, lambed July, 1930, shorn 24th October, 1932, bred by exhibitor.
2810 W. R. Venters, —, lambed July, 1929, shorn 24th October, 1932, bred by exhibitor.
2811 J. R. and J. Pettitt Bros., —, lambed 1930, shorn September, 1932, bred by exhibitors, s W.T. No. 350, d Stud Ewe.
2812 J. R. and J. Pettitt Bros., —, lambed 1929, shorn October, 1932, bred by exhibitors, s W.T. No. 350, d Stud Ewe.

WYAMBEH CORRIEDALES

Flock founded 1882.

by H. J. Corbett.

Lincoln-Merino blood only.

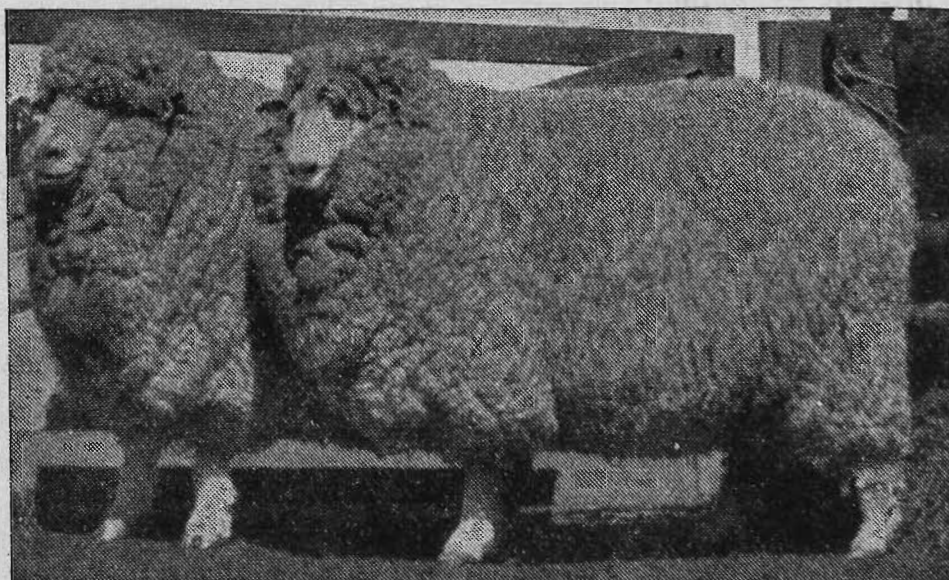

Flock No. 9, Australian Corriedale Sheepbreeders' Association.

Classed by H. C. Pennefather, Esq., since 1913.

JOHN A. SLOANE & CO. LTD.,
Wyambeh, Mulwala, N.S.W.

CO-OPERATE

Consign your Produce and Stock to, and purchase your requirements from:—
GIPPSLAND & NORTHERN CO-OPERATIVE CO. LTD.
 492 FLINDERS LANE, MELBOURNE, C.1.

218

CORRIEDALES.

- 2813 Senator J. F. Guthrie, "Amy Johnson," lambed August, 1929, shorn September, 1932, bred by exhibitor, s Coolangatta No. 1, d Coolangatta Stud Ewe.
- 2814 Senator J. F. Guthrie, —, lambed July, 1930, shorn September, 1932, bred by exhibitor.
- 2815 J. R. Guthrie, —, lambed July, 1930, shorn September, 1932.
- 2816 A. C. Head, "No. 300," lambed 1930, shorn October, 1932, bred by A. D. Nicolson.
- 2817 A. C. Head, "No. 31," lambed July, 1930, shorn September, 1932, bred by O. B. Schulz.

CLASS.

420. EWE, 1½ years old and under 2½ years old.

- 2818 W. Turnbull, "No. 841," lambed July, 1931, shorn October, 1932, bred by exhibitor, s No. 520, d No. 64.
- 2819 W. Turnbull, "No. 993," lambed August, 1931, shorn October, 1932, bred by exhibitor, s No. 520, d No. 602.
- 2820 W. R. Venters, —, lambed July, 1931, shorn 24th October, 1932, bred by exhibitor.
- 2821 W. R. Venters, —, lambed July, 1931, shorn 24th October, 1932, bred by exhibitor.
- 2822 Mrs. A. D. D. Maclean, "Fenwick No. F94," lambed July or August, 1931, shorn October, 1932, bred by exhibitor.
- 2823 Senator J. F. Guthrie, —, lambed August, 1931, shorn September, 1932, bred by exhibitor, s Bulgandra Lustre Boy, d Bulgandra Stud Ewe.
- 2824 Senator J. F. Guthrie, —, lambed August, 1931, shorn September, 1932, bred by exhibitor, s Bulgandra Hercules, d Bulgandra Stud Ewe.
- 2825 J. R. Guthrie, —, lambed July, 1931, shorn September, 1932.
- 2826 J. R. Guthrie, —, lambed July, 1931, shorn September, 1932.
- 2827 A. C. Head, "No. 372," lambed 1931, shorn October, 1932, bred by A. D. Nicolson.
- 2828 A. C. Head, "No. 5," lambed 1931, shorn October, 1932, bred by exhibitor.
- 2829 Dr. W. A. Stewart, —, lambed July, 1931, shorn November, 1932, bred by exhibitor.
- 2830 J. R. and J. Pettitt Bros., —, lambed 1931, shorn October, 1932, bred by exhibitors, s No. 15, d Stud Ewe.

CLASS.

421. EWE, under 1½ years old.

- 2831 W. Turnbull, "No. C21," lambed August, 1932, shorn November, 1932, bred by exhibitor, s No. 520, d No. 511.
- 2832 Athol D. Nicolson, "No. 92," lambed August, 1932, shorn October, 1932, bred by exhibitor, s 5-9, d Stud Ewe.
- 2833 Athol D. Nicolson, "No. 16," lambed September, 1932, shorn October, 1932, bred by exhibitor, s 5-9, d Stud Ewe.
- 2834 W. R. Venters, —, lambed July, 1932, shorn September, 1932, bred by exhibitor.
- 2835 W. R. Venters, —, lambed September, 1932, unshorn, bred by J. A. Pawsey.
- 2836 Senator J. F. Guthrie, —, lambed July, 1932, shorn October, 1932, bred by exhibitor.
- 2837 Senator J. F. Guthrie, —, lambed July, 1932, shorn October, 1932, bred by exhibitor.
- 2838 J. R. Guthrie, —, lambed July, 1932, shorn September, 1932.
- 2839 A. C. Head, "No. 305," lambed 1932, shorn November, 1932, bred by exhibitor.
- 2840 A. C. Head, "No. 380," lambed 1932, shorn October, 1932, bred by A. D. Nicolson.
- 2841 Dr. W. A. Stewart, —, lambed 1932, shorn September, 1932, bred by exhibitor.

Your eyesight should be examined at least every two years!

ALFRED NOTT PTY. LTD.

T. and G. Building, Cr. Collins and Russell Streets.

CO-OPERATE

Consign your Produce and Stock to, and purchase your requirements from:—

GIPPSLAND & NORTHERN CO-OPERATIVE CO. LTD.

492 FLINDERS LANE, MELBOURNE, C.1.

CORRIEDALES.

219

CLASS.

422. PEN OF 2 EWES, under 1½ years old.

- 2842 W. Turnbull, "No. B70" and "B65," lambed August, 1932, shorn November, 1932, bred by exhibitor, s No. 800, d's No. 799 and No. 765.
2843 W. R. Venters, —, lambed July, 1932, shorn September, 1932, bred by exhibitor.
2844 W. R. Venters, —, lambed July, 1932, shorn September, 1932, bred by exhibitor.
2845 Senator J. F. Guthrie, —, lambed July, 1932, shorn October, 1932, bred by exhibitor.
2846 A. C. Head, "No. 381" and "No. 382," lambed 1932, shorn October, 1932, bred by A. D. Nicolson.

CLASS.

423. EWE, under 2½ years, closely and evenly shorn on or after 15th August, 1933.

- 2847 W. Turnbull, "No. 862," lambed July, 1931, shorn 16th August, 1933, bred by exhibitor, s No. 520, d No. 460.
2848 W. R. Venters, —, lambed July, 1931, shorn 15th August, 1933, bred by exhibitor.
2849 W. R. Venters, —, lambed July, 1931, shorn 15th August, 1933, bred by exhibitor.
2850 Mrs. A. D. D. Maclean, "Fenwick No. F96," lambed July or August, 1931, shorn after 15th August, 1933, bred by exhibitor.
2851 Senator J. F. Guthrie, —, lambed July, 1931, shorn September, 1933, bred by exhibitor.
2852 Senator J. F. Guthrie, —, lambed July, 1931, shorn September, 1933, bred by exhibitor.
2853 J. R. Guthrie, —, lambed July, 1931, shorn September, 1933.
2854 A. C. Head, "No. 6," lambed 1931, shorn 15th August, 1933, bred by exhibitor.
2855 A. C. Head, "No. 177," lambed 1931, shorn 15th August, 1933, bred by exhibitor.
2856 Dr. W. A. Stewart, —, lambed July, 1931, shorn 15th August, 1933, bred by exhibitor.

CLASS.

424. *GROUP OF 3 RAMS AND 3 EWES (Special) (one ram and ewe 2½ years old or over, one ram and ewe 1½ years old and under 2½ years old, and one ram and ewe under 1½ years). Competition for these prizes is limited to exhibits entered in the ordinary classes.

- 2857 W. Turnbull.
2858 W. R. Venters.
2859 Senator J. F. Guthrie.
2860 Senator J. F. Guthrie.
2861 A. C. Head.

Competition in the four Classes following is limited to owners of less than 200 registered Corriedale sheep, and the prize money, totaling £6/6/-, is donated by the Australian Corriedale Sheep Breeders' Association (Victorian Branch).

CLASS.

425. RAM, 1½ years old and over—Prizes—£1/1/-; 10/6; Card. Entry fee 8/-, Members 5/-.

- 2862 J. R. and J. Pettitt Bros., —, lambed 1931, shorn October, 1932, bred by W. Turnbull, s W.T. No. 252, d Stud Ewe.
2863 J. R. and J. Pettitt Bros., —, lambed 1930, shorn October, 1932, bred by W. Turnbull, s W.T. No. 252, d Stud Ewe.
2864 Dr. W. A. Stewart, —, lambed July, 1931, shorn September, 1932, bred by exhibitor.

We test the sight accurately and supply up-to-date Eye-Wear.

ALFRED NOTT PTY. LTD.

T. and G. Building, Cr. Collins and Russell Streets.

220

CORRIEDALES.

CLASS.

426. RAM, under 1½ years old—Prizes—£1/1/-; 10/6; Card. Entry fee 8/-, Members 5/-.

2865 J. H. Carmody, "No. 1," lambed 26th July, 1932, shorn 14th November, 1932, bred by exhibitor.

2866 J. H. Carmody, "No. 2," lambed 26th July, 1932, shorn 14th November, 1932, bred by exhibitor.

2867 J. H. Walter, "Ear Tag No. 1," lambed 1932, shorn October, 1932, bred by exhibitor.

2868 J. H. Walter, "Ear Tag No. 17," lambed 1932, shorn October, 1932, bred by exhibitor.

2869 Dr. W. A. Stewart, —, lambed July, 1932, shorn September, 1932, bred by exhibitor.

2870 Dr. W. A. Stewart, —, lambed July, 1932, shorn September, 1932, bred by exhibitor.

CLASS.

427. EWE, 1½ years old and over—Prizes—£1/1/-; 10/6; Card. Entry fee 8/-, Members 5/-.

2871 J. R. and J. Pettitt Bros., —, lambed 1930, shorn October, 1932, bred by exhibitors, s W.T. No. 350, d Stud Ewe.

2872 J. R. and J. Pettitt Bros., —, lambed 1930, shorn October, 1932, bred by exhibitors, s W.T. No. 350, d Stud Ewe.

2873 Dr. W. A. Stewart, —, lambed July, 1931, shorn September, 1932, bred by exhibitor.

CLASS.

428. EWE, under 1½ years old—Prizes—£1/1/-; 10/6; Card. Entry fee 8/-, Members 5/-.

2874 Dr. W. A. Stewart, —, lambed July, 1932, shorn September, 1932, bred by exhibitor.

Cup, valued at £10 (presented by Senator J. F. Guthrie, through the Australian Corriedale Sheepbreeders' Association), for the most successful exhibitor in this Section; to be won three times, not necessarily in succession. Three points will be awarded for a first prize in each numbered class, two points for a second prize, one point for a third prize, and in the event of a tie, two points will be allotted for Champion awards and one point for Reserve Champion awards.

Winner, 1931 and 1932: Senator J. F. Guthrie.

CHAMPION PRIZES OF AUSTRALIA.

CORRIEDALE RAM, any age—Government Certificate and Society's Rosette; also Ribbon (presented by The Australian Corriedale Sheep Breeders' Association (Victorian Branch)).

RESERVE CHAMPION CORRIEDALE RAM—Society's Rosette.

CORRIEDALE EWE, any age—Government Certificate and Society's Rosette; also Ribbon (presented by The Australian Corriedale Sheep Breeders' Association (Victorian Branch)).

RESERVE CHAMPION CORRIEDALE EWE—Society's Rosette.

Section 35—Polwarths.

Judge: J. F. JELBART, Esq.

Steward: A. M. MACTIER, Esq.

Prizes—First, £3; second, £2; third, Card.

Entry fee: Members, 7/-; Non-Members, 10/-.

(Entries limited to two in each Class from any one exhibitor.)

MATTHEW LANG & CO.,

WHOLESALE & FAMILY
Wine & Spirit Merchants.

W. W. Senior, F. W. Stacey.
57 MARKET STREET.

Telephone 267 Central.

POLWARTH'S.

221

CLASS.

429. RAM, 2½ years old and over.

- 2875 Dowling, Cumming and Co., —, shorn October, 1932, bred by exhibitors.
2876 A. W. Dennis, "Christopher No. C22 of 1928," lambed 1928, shorn 20th September, 1932, bred by exhibitor.
2877 R. L. Dennis, "Jason," lambed May or June, 1930, shorn 17th September, 1932, bred by exhibitor.
2878 Urquhart Ramsay, "A," lambed May, 1930, shorn September, 1932.
2879 Urquhart Ramsay, —, shorn September, 1932.

CLASS.

430. RAM, 1½ years old and under 2½ years old.

- 2880 Dowling, Cumming and Co., —, lambed 1931, shorn September, 1932, bred by exhibitors.
2881 Dowling, Cumming and Co., —, lambed 1931, shorn September, 1932, bred by exhibitors.
2882 A. W. Dennis, "No. J1 of 1931," lambed May, 1931, shorn 20th September, 1932, bred by exhibitor.
2883 R. L. Dennis, "Nestor," lambed May, 1931, shorn 15th September, 1932, bred by exhibitor.
2884 Urquhart Ramsay, "A.B. No. 203," lambed May, 1931, shorn September, 1932.
2885 Urquhart Ramsay, —, lambed May, 1931, shorn September, 1932.

CLASS.

431. EWE, 2½ years old and over.

- 2886 Dowling, Cumming and Co., —, shorn October, 1932, bred by exhibitors.
2887 Dowling, Cumming and Co., —, shorn September, 1932, bred by exhibitors.
2888 A. W. Dennis, —, shorn 20th September, 1932, bred by exhibitor.
2889 R. L. Dennis, "No. D39," lambed May, 1930, shorn 16th September, 1932, bred by exhibitor.
2890 Urquhart Ramsay, "No. DC4," lambed 1930, shorn September, 1932, bred by exhibitor.

CLASS.

432. EWE, 1½ years old and under 2½ years old.

- 2891 Dowling, Cumming and Co., —, lambed 1931, shorn September, 1932, bred by exhibitors.
2892 A. W. Dennis, —, lambed May, 1931, shorn 20th September, 1932, bred by exhibitors, s Turkeith No. AB64, d Stud Ewe.
2893 R. L. Dennis, "Medea," lambed May, 1931, shorn 15th September, 1932, bred by exhibitor.
2894 R. L. Dennis, "No. T94-5," lambed May, 1931, shorn 15th September, 1932, bred by exhibitor.
2895 Urquhart Ramsay, —, lambed 1931, shorn September, 1932, bred by exhibitor.

Special Ribbons, presented by the Polwarth Sheep Breeders' Association, will be awarded to the Champion Ram and Ewe.

CHAMPION PRIZES OF AUSTRALIA.

POLWARTH RAM, any age—Government Certificate and Society's Rosette.

RESERVE CHAMPION POLWARTH RAM—Society's Rosette.

POLWARTH EWE, any age—Government Certificate and Society's Rosette.

RESERVE CHAMPION POLWARTH EWE—Society's Rosette.

CO-OPERATE

Consign your Produce and Stock to, and purchase your requirements from:—

GIPPSLAND & NORTHERN CO-OPERATIVE CO. LTD.

492 FLINDERS LANE, MELBOURNE, C.1.

ECONOMISE BY MAKING YOUR OWN STOCK LICK WITH COOPER'S MEDICO.

Obtainable from Storekeepers or
New Zealand Loan & Mercantile Agency Co. Ltd., Melbourne.

222

FAT SHEEP.

Section 36—Fat and Export Sheep.

Class 437.—CROSSBRED EWES BY BRITISH SIRES.

Judge: G. TOMLINSON, Esq.

Steward: R. N. SCOTT, Esq.

Class 447.—PEN OF COMMERCIAL SHEEP.

Judge: A. SASSELLA, Esq.

Steward: R. N. SCOTT, Esq.

FAT SHEEP (Classes 433-436 and 438-441).

Judge: A. SASSELLA, Esq.

Stewards: R. N. SCOTT, Esq.

J. F. RUSSELL SCOTT,

Esq.

A. LESLIE SCOTT, Esq.

EXPORT LAMBS.

Judge: CLIFF HOWE, Esq.

Stewards: R. N. SCOTT, Esq.

J. F. RUSSELL SCOTT,

Esq.

A. LESLIE SCOTT, Esq.

Exhibits in this Section must be penned not later than
12 noon on Tuesday, 26th September.

Exhibits in the Classes for Fat Sheep to be judged from
a Butcher's point of value. All Exhibits will be weighed
separately, and the weights will be displayed on the pens.

(Entries limited to two in each Class from any one
exhibitor.)

FAT SHEEP.

CLASS.

433. PEN OF 3 CROSSBRED WETHERS, under 3 years old—Prizes
—£3; £1; Card. Entry fee 10/-, Members 7/-.

2896 Mrs. I. V. Knox.

2897 W. A. and L. M. Kilpatrick.

2898 Melbourne and Metropolitan Board of Works.

CLASS.

434. PEN OF 3 CROSSBRED WETHERS (suitable for local trade),
under 3 years old—Prizes—£3; £1; Card. Entry fee 10/-;
Members 7/-.

2899 Mrs. I. V. Knox.

2900 W. A. and L. M. Kilpatrick.

2901 T. McMurray and Son.

CLASS.

435. PEN OF 3 CROSSBRED EWES, under 3 years old—Prizes—
£3; £1; Card. Entry fee 10/-, Members 7/-.

2902 E. A. White.

2903 Melbourne and Metropolitan Board of Works.

CLASS.

436. PEN OF 3 CROSSBRED EWES (suitable for local trade),
under 3 years old—Prizes—£3; £1; Card. Entry fee 10/-;
Members 7/-.

2904 E. A. White.

2905 T. McMurray and Son.

2906 Senator J. F. Guthrie.

CLASS.

437. PEN OF 3 FIRST-CROSS EWES, 1½ years old or under. The
ewes to be by rams of any British breed out of Merino dams.
To be judged as general utility breeders. Value of fleece,
symmetry, substance and evenness all to be taken into con-
sideration. Breed of sires must be stated on entry form.
Prizes—£3; £2; £1. Entry fee 10/-, Members 7/-.

No Entry.

Your eyesight should be examined at least every two years!
ALFRED NOTT PTY. LTD.
T. and G. Building, Cr. Collins and Russell Streets.

FAT SHEEP.

223

CLASS.

438. PEN OF 3 MERINO WETHERS, under 4 years old—Prizes—
£3; £1; Card. Entry fee 10/-, Members 7/-.

2907 E. A. White.

CLASS.

439. PEN OF 3 MERINO EWES, under 4 years old—Prizes—
£3; £1; Card. Entry fee 10/-, Members 7/-.

No Entry.

CLASS.

440. PEN OF 3 LAMBS, suitable for local trade, dropped after 1st April, 1933 (any breed or cross)—Prizes—£3; £1; Card. Entry fee 10/-, Members 7/-.

2908 Mrs. I. V. Knox, Ryeland Cross.

2909 Henry Bros., s's Southdowns, d's Lincoln-Merino Cross Ewes.

2910 Henry Bros., s's Southdowns, d's Lincoln-Merino Cross Ewes.

2911 E. A. White.

2912 T. McMurray and Son, s's Southdowns, d's Comeback Ewes.

2913 C. H. Hawkins and Son, s's Shropshires, d's Lincoln-Merino Ewes.

CLASS.

441. PEN OF 3 LAMBS (overweight), any breed or cross, to be judged on commercial value, dropped after 1st April, 1933—Prizes—£3; £1; Card. Entry fee 10/-, Members 7/-.

2914 Artaud Bros., s's Ryelands, d's First Romney Cross Ewes.

2915 E. A. White.

2916 T. McMurray and Son, s's Southdowns, d's Comeback Ewes.

(Note.—All Fat Sheep (excluding Classes 437, 440 and 441) to be closely shorn after 15th August, 1933.)

EXPORT SHEEP AND LAMBS.

In Class 442, exhibits must not exceed the maximum weight as set out, or they will be disqualified.

CLASS.

442. PEN OF 3 SHEEP, suitable for export as "freezers," between 1 year and 2 years old, one breed, any breed or cross, bred by exhibitor, maximum weight 120 lbs.; breed must be stated on entry form—Prizes—£5; £3; £1; of which £5/5/- is presented by the National Bank of Australasia Ltd. Entry fee 14/-, Members 8/-.

2917 Mrs. I. V. Knox, Ryeland Cross.

2918 T. McMurray and Son, s's Southdowns, d's Comeback Ewes.

The Royal Agricultural Society will appoint a committee for the purpose of inspecting all carcasses exhibited in the following classes for export lambs, with power to reject any that in their opinion are not up to the requisite standard for exhibition at Smithfield.

CLASS.

443. PEN OF 3 LAMBS, suitable for export as "freezers," dropped after 1st April, 1933; breed of sire and breed or cross of dam must be stated on entry form (bred by exhibitor)—Prizes—£3; £2; £1; for the three exhibits obtaining the highest points when judged alive at the Show; and £7, £3, £2, for the three exhibits obtaining the highest points when judged both alive and dead (£5/5/- of the prize money in this Class is presented by the Australian Mercantile Land and Finance Co. Ltd., Melbourne, and £5/5/- by the Victorian Meat Exporters' Association). Entry fee £1, Members 12/-.

2919 Telford Bros., s's Southdowns, d's Polwarth-Southdown Cross.

2920 Telford Bros., s's Southdowns, d's Polwarth-Southdown Cross.

2921 Artaud Bros., s's Ryelands, d's First Romney Cross Ewes.

2922 Henry Bros., s's Southdowns, d's Lincoln-Merino Cross Ewes.

YOUR EYESIGHT! HAVE IT EXAMINED REGULARLY.
ALFRED NOTT PTY. LTD.
T. and G. Building, Cr. Collins and Russell Streets.

224

FAT SHEEP.

- 2923 Henry Bros., s's Southdowns, d's Lincoln-Merino Cross Ewes.
 2924 A. H. R. Wilson, s's Southdowns, d's Lincoln-Merino Cross Ewes.
 2925 T. McMurray and Son, s's Southdowns, d's Comeback Ewes.
 2926 C. H. Hawkins and Son, s's Shropshires, d's Lincoln-Merino Ewes.

The lambs will be weighed alive prior to judging, and must not exceed 70 lbs. Overweight exhibits will not be disqualified, but one point will be deducted for every half pound the average live weight of the three exhibits exceeds 70 lbs.

All lambs will be slaughtered. The twelve carcasses in the four pens that receive the highest points when judged alive, together with the live and dressed weights, will be displayed in the Sheep Pavilion.

All exhibits will be judged alive at the Show, and the final judging of the carcasses will be carried out at Smithfield (England).

The exhibits will be judged by points on the following scale:—

Points awarded alive:—

Type and general conformation (compact, even body, short legs and neck, level and broad back, with wide flat loin)	15
Back and loins from the neck to the setting of the tail	10
Breech and depth of quarters	10
Evenness of pen as regards matching	10
Value of skin	5
	50

Points awarded to carcase:—

Correct amount of fat and proportion of lean flesh to fat	15
Back and filling over loins	10
Depth and twist of meat on all four quarters	10
Colour and bloom	10
Weight (maximum points to be awarded to grade 2, weight 28 to 36 lbs.)	5
	50

Grand total 100

Note.—Exhibitors in the above class are not permitted to bring the dams of the lambs into the Show Grounds.

CLASS.

444. **PEN OF 5 LAMBS**, suitable for export as "freezers," dropped after 1st April, 1933; breed of sire and breed or cross of dam must be stated on entry form (bred by exhibitor)—Prizes—£7; £3; £2 (of which £5/5/- is donated by the Victorian Branch of the Australian Society of Breeders of British Sheep). Entry fee 16/-, Members 10/-.

- 2927 Artaud Bros., s's Ryelands, d's First Romney-Merino Cross Ewes.

CONDITIONS.

The exhibits must be consigned to Thomas Borthwick and Sons (Australasia) Ltd., Brooklyn, and they must arrive there not earlier than 15th July, 1933, nor later than 15th September, 1933. After slaughter the carcasses will be taken to the Government Cool Stores, and from there will be forwarded to Smithfield (London), and judged on the same scale of points as that for carcasses in Class 443. Points for skin (maximum 5) will be allotted in Melbourne.

Entries for this Class close on 15th September, 1933.

Sims, Cooper (Freezing Works) Pty. Ltd.

Registered Office: 499 LITTLE COLLINS STREET, MELBOURNE.

WORKS: CORIO FREEZING WORKS, NORTH GEELONG.

NEWPORT FREEZING WORKS, NEWPORT.

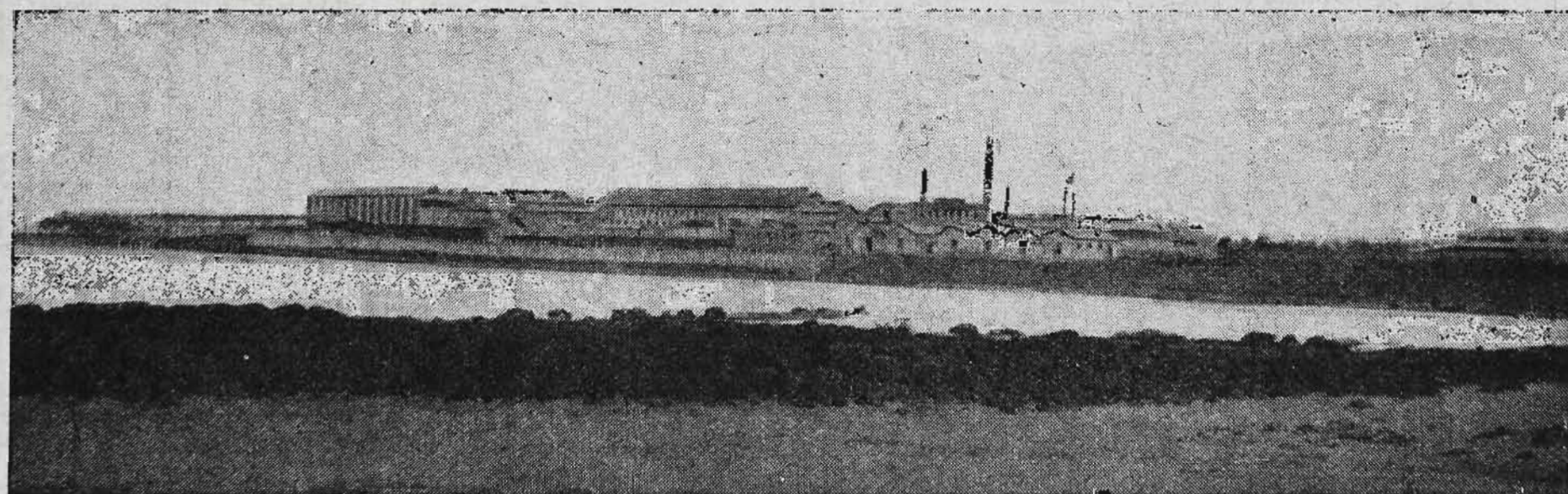

Buyers of Fat Sheep, Lambs and Cattle. Exporters of Frozen Beef, Mutton and Lamb,
Preserved Meats of all descriptions, Meat Extract, Premier Jus, Tallow, Neatsfoot Oil,
Scoured Wool, Pickled Pelts, Fertilizers, Casings, etc.

We test the sight accurately and supply up-to-date Eye-Wear.

ALFRED NOTT PTY. LTD.

T. and G. Building, Cr. Collins and Russell Streets.

226

FAT SHEEP.

CLASS.

445. PEN OF 5 LAMBS, suitable for export as "freezers," dropped after 1st April, 1933; breed of sire and breed or cross of dam must be stated on entry form (bred by exhibitor)—Prizes—£7; £3; £2 (of which £5/5/- is donated by the Victorian Branch of the Australian Society of Breeders of British Sheep). Entry fee 16/-, Members 10/-.

Entries for this Class close on 15th December, 1933.

Conditions.—The exhibits must be consigned to Thomas Borthwick and Sons (Australasia) Ltd., Brooklyn, and they must arrive there not earlier than 1st October, 1933, nor later than 15th December, 1933. After slaughter, the carcasses will be taken to the Government Cool Stores. At the end of the year all exhibits will be forwarded to Smithfield (London), and judged on the same scale of points as that for carcasses in Class 443. Points for skin (maximum 5) will be allotted in Melbourne.

CLASS.

446. PEN OF 25 LAMBS, suitable for export as "freezers," dropped after 1st April, 1933; any breed or cross (to be stated on entry form). Special Prizes, £20—First prize, £3; second prize, £2; third prize, £1—will be awarded the three exhibits obtaining the highest points when judged alive at the Show; and £9, £4, £1 will be awarded the three exhibits obtaining the highest points when judged both alive and dead. Entry fee £1, Members 12/-.

2928 Artaud Bros., s's Ryelands, d's First Romney Cross Ewes.

2929 Henry Bros., s's Southdowns, d's Lincoln-Merino Cross Ewes.

2930 A. H. R. Wilson, s's Southdowns, d's Lincoln-Merino Cross Ewes.

2931 A. H. R. Wilson, s's Border Leicesters, d's Lincoln-Merino Cross Ewes.

2932 T. McMurray and Son, s's Southdowns, d's Comeback Ewes.

2933 C. H. Hawkins and Son, s's Shropshires, d's Lincoln-Merino Ewes.

The lambs to be penned at the Show Grounds by 12 noon on Tuesday, the 26th September. They will be judged alive that day and killed at the works of Messrs. W. Angliss and Co. Pty. Ltd. on Thursday following. The judging will be done by points, on the same scale as the exhibits in Class 443. The exhibits will be judged alive at the Show, and the final judging of the carcasses will be carried out at Smithfield (London). The lambs will be weighed alive and the weights handed to the judge. No stipulation is made regarding weight, it being left to the judge to penalise exhibits which, in his opinion, do not conform to the export weight standard. Three carcasses from each of the four pens that receive the highest points when judged alive will be displayed in the Sheep Pavilion on the last two days of the Show. When the lambs are killed by Messrs. W. Angliss and Co. Pty. Ltd., they will be taken over by them at the current market value, and settlement made as directed for each individual lot.

In Classes 443 and 446 the judges at Smithfield will be instructed to make due allowance for any bruises or blemishes sustained by the carcasses by reason of their being displayed at the Show.

Note.—Exhibitors in Class 446 are requested to load their lambs on the lower tier of the truck, and to consign them to Dalgety's Siding, Newmarket.

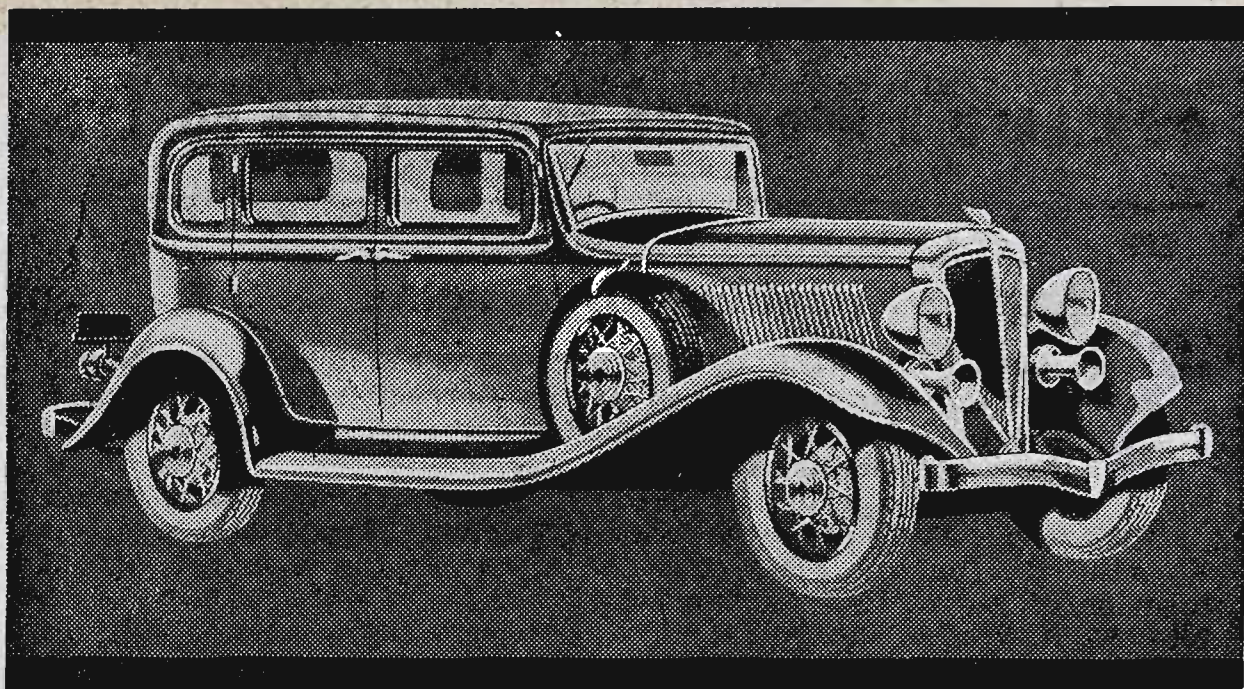

A STUDEBAKER IN ALL BUT NAME.

In materials, workmanship and particularly in character, Rockne is a credit to Studebaker engineers. Studebaker has given this Rockne the specifications of a higher priced car—Switch key starting, free wheeling, electroplated pistons, etc. See it while you are at the Show

Prices from **£360**

ROCKNE SIX

BUILT BY STUDEBAKER



FIAT, THE PRIDE OF ITALY AND THE ENVY OF THE WORLD.

Fiat is one of the pioneer motor car manufacturers. Fiat builds the Schneider Cup planes, marine engines for great Atlantic liners, in fact, Fiat is one of the world's most successful manufacturers of every type of engine. See the new Fiat "508" on Stand No. 156.

DEVON MOTORS Pty. Ltd.

117 LONSDALE ST., MELBOURNE. 'Phone: Cent. 3389

SEE THE STUDEBAKER,
ROCKNE AND FIAT
RANGE ON STAND No.

156

GIBBS STREET.

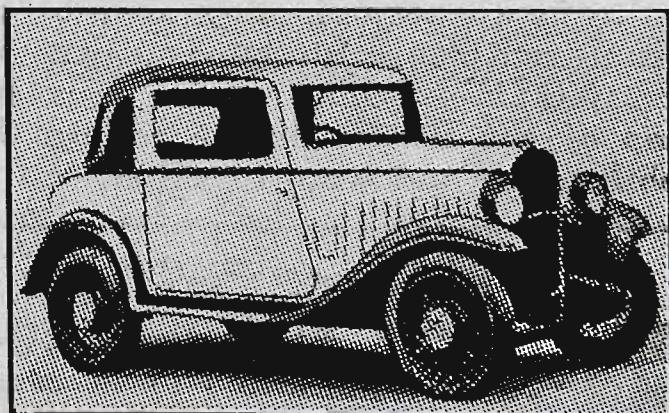

CO-OPERATE

Consign your Produce and Stock to, and purchase your requirements from:—

GIPPSLAND & NORTHERN CO-OPERATIVE CO. LTD.

492 FLINDERS LANE, MELBOURNE, C.1.

228

FLEECES AND SKINS.

MOST VALUABLE COMMERCIAL SHEEP.

CLASS.

447. *A SPECIAL PRIZE OF £5/5/- (£3/3/- of which is donated by the Victorian Branch of the Corriedale Sheep Breeders' Association) will be awarded for the most valuable pen of three commercial sheep, any age, any breed or cross, to be judged on a wool and mutton basis. Breed or cross of breeds to be stated on entry form. (Special.) Entry fee 5/-.

(Entries for this class must be made on the Society's official form on or before 19th August, 1933.)

2934 W. R. Venters, Corriedales.

2935 Senator J. F. Guthrie, Corriedales.

2936 Melbourne and Metropolitan Board of Works, Grade Romney Marsh.

2937 A. C. Head, Corriedales.

Section 37—Fleeces and Skins.

Judges: (Fleeces), W. F. LLOYD, Esq.

(Skins), A. GLOVER, Esq.

Prizes—First, £3; second, £1; third, Card.

Entry fee: Members, 7/-; Non-Members, 10/-.

Exhibits in this Section must be lodged at the Show Grounds before 12 noon on Saturday, 9th September, 1933, or, if sent by rail, must reach Melbourne before that hour, and be addressed—The Secretary, Royal Agricultural Society of Victoria, Spencer Street Railway Station, Melbourne.

They will be judged on Monday, 18th September.

The judges are empowered to withdraw from competition any fleece or fleeces which, in their opinion, are not up to Show standard, or that, in their opinion, do not comply with the conditions set out hereunder.

FLEECES.

Fleeces to be of not more than 12 months' growth, and to be shorn from sheep the property of the exhibitor for at least six months prior to the Show.

Unskirted fleeces, including bellies (which must be left attached to the fleece) are to be sent in for competition. The wool will be skirted, classed, valued and weighed by the judge. Unattached pieces and locks will not be valued. The prizes will be given for the most valuable fleeces.

The Society claims the right to retain samples of wool from each fleece for the purposes of future reference.

NOTE.—Exhibitors are requested to place paper on the top of the fleeces before rolling them up, and then to roll both paper and wool together.

CO-OPERATE

Consign your Produce and Stock to, and purchase your requirements from:—

GIPPSLAND & NORTHERN CO-OPERATIVE CO. LTD.

492 FLINDERS LANE, MELBOURNE, C.1.

CO-OPERATE

Consign your Produce and Stock to, and purchase your requirements from:—

GIPPSLAND & NORTHERN CO-OPERATIVE CO. LTD.

492 FLINDERS LANE, MELBOURNE, C.1.

FLEECES AND SKINS.

229

CLASS.

448. MERINO RAM FLEECE.

- 2938 Hugh N. Beggs.
- 2939 Hugh N. Beggs.
- 2940 Albert M. Reading.
- 2941 George Lannon.
- 2942 George Lannon.
- 2943 L. L. Basset.
- 2944 L. L. Basset.

CLASS.

449. MERINO EWE FLEECE.

- 2945 H. L. Niewand.
- 2946 Albert M. Reading.
- 2947 George Lannon.
- 2948 L. L. Basset.
- 2949 L. L. Basset.

BOONKE

THE GREAT PARENT STUD OF AUSTRALIA.

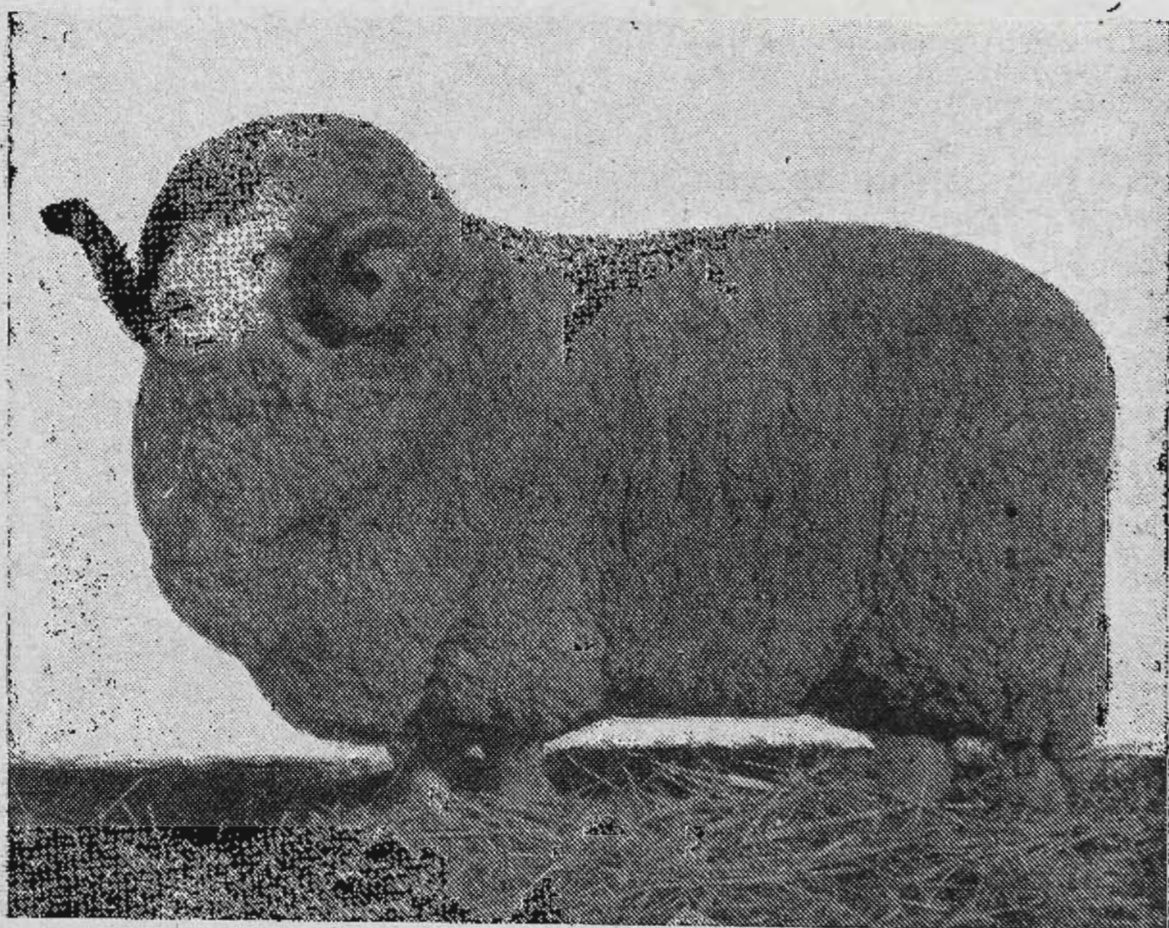

Champion Strongwool Ram, Sydney Sheep Show, 1933.

BOONKE RAMS are unrivalled for constitution and wool production.
They never fail to improve the quality and yield of any clip.

"IT'S THE BLOOD THAT TELLS."

F. S. FALKINER & SONS LTD.,
BOONKE NORTH, WIDGIEWA SIDING, N.S.W.

**The best Rabbit Poison on the market is Gisko.
Used by the Victorian Government Vermin and
Noxious Weed Department.**

Obtainable from Sole Agents:
New Zealand Loan & Mercantile Agency Co. Ltd., Melbourne.

230

FLEECES AND SKINS.

CLASS.

450. MERINO RAM FLEECE, grown by owner of less than 3000 sheep.

- 2950 H. L. Niewand.
- 2951 Albert M. Reading.
- 2952 George Lannon.
- 2953 L. L. Basset.
- 2954 L. L. Basset.

CLASS.

451. MERINO EWE FLEECE, grown by owner of less than 3000 sheep.

- 2955 H. L. Niewand.
- 2956 Albert M. Reading.
- 2957 L. L. Basset.
- 2958 L. L. Basset.

CLASS.

452. LINCOLN RAM FLEECE.

- 2959 Sinclair Adkins.
- 2960 Richardson Bros.

CLASS.

453. LINCOLN EWE FLEECE.

- 2961 Sinclair Adkins.
- 2962 Sinclair Adkins.
- 2963 Richardson Bros.

CLASS.

454. ENGLISH LEICESTER RAM FLEECE.

- 2964 R. J. Clement.
- 2965 J. G. Habel and Sons.
- 2966 J. G. Habel and Sons.

CLASS.

455. ENGLISH LEICESTER EWE FLEECE.

- 2967 John A. Beattie.
- 2968 R. J. Clement.
- 2969 J. G. Habel and Sons.
- 2970 J. G. Habel and Sons.

CLASS.

456. BORDER LEICESTER RAM FLEECE.

- 2971 Henry Hodge.
- 2972 Henry Hodge.
- 2973 Starritt Bros.
- 2974 Starritt Bros.
- 2975 Meaklim Bros.

CLASS.

457. BORDER LEICESTER EWE FLEECE.

- 2976 Henry Hodge.
- 2977 Starritt Bros.
- 2978 Starritt Bros.
- 2979 Meaklim Bros.
- 2980 L. L. Basset.

CLASS.

458. ROMNEY RAM FLEECE.

- 2981 Arthur F. Carr.
- 2982 Arthur F. Carr.

CLASS.

459. ROMNEY EWE FLEECE.

- 2983 Arthur F. Carr.
- 2984 Arthur F. Carr.

C O - O P E R A T E

Consign your Produce and Stock to, and purchase your requirements from:—

GIPPSLAND & NORTHERN CO-OPERATIVE CO. LTD.

492 FLINDERS LANE, MELBOURNE, C.1.

**J. H. RUDD & Co. Pty. Ltd., St. James' Buildings,
115 William Street. Melbourne.**
Thomas' Sheep Dip, Favourably Known and used 60 years.

FLEECES AND SKINS.

231

CLASS.

460. DOWN RAM FLEECE.

2985 Robert Pogue and Sons.

CLASS.

461. DOWN EWE FLEECE.

2986 Robert Pogue and Sons.

CLASS.

462. CORRIEDALE RAM FLEECE, 50's to 56's inclusive in quality.

2987 C. A. N. McDonald and Sons Pty. Ltd.

2988 C. A. N. McDonald and Sons Pty. Ltd.

2989 Senator J. F. Guthrie.

2990 Senator J. F. Guthrie.

2991 A. C. Head.

2992 A. C. Head.

CLASS.

463. CORRIEDALE EWE FLEECE, 50's to 56's inclusive in quality.

2993 C. A. N. McDonald and Sons Pty. Ltd.

2994 Senator J. F. Guthrie.

2995 Senator J. F. Guthrie.

2996 A. C. Head.

2997 A. C. Head.

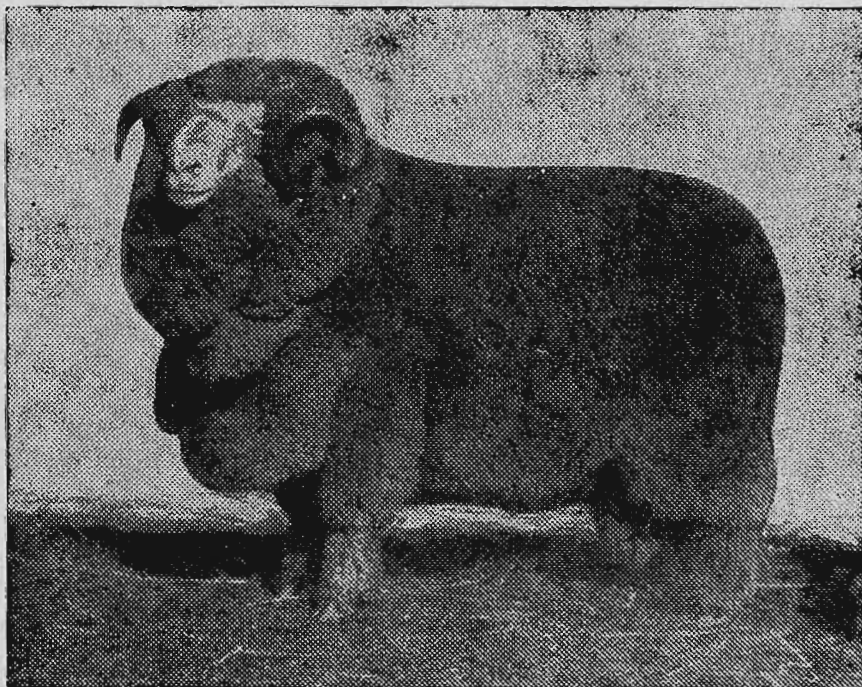

**1st Prize 3 years and over and Champion Fine-Wool Merino Ram,
Sydney Sheep Show, 1932.**

THE GOSTWYCK STUD, New England

(Property of Exors. Late Major C. C. DANGAR)

*One of the Historic Flocks. Also one of the Oldest and Purest Bred
MERINO FINE-WOOLLED Stud Flocks in Australia*

Developed from Tasmanian Blood.

At Sydney Ram Sales, July, 1931, 12 Stud Rams averaged over £50, top price being 200 guineas. At the Sydney Sheep Show, 1932, Gostwyck Stud won 1st Prize over three years and Champion fine-wool Merino Ram; also 1st Prize two and under three years old and champion fine-wool Merino.

RAMS NOW BEING BOOKED.

Apply early to—The Manager, GOSTWYCK, URALLA, N.S.W.

Your eyes your most valuable asset—Have them examined regularly.

ALFRED NOTT PTY. LTD.

T. and G. Building, Cr. Collins and Russell Streets.

232

FLEECES AND SKINS.

CLASS.

464. POLWARTH RAM FLEECE.

2998 Dowling, Cumming and Co.

2999 Dowling, Cumming and Co.

3000 R. L. Dennis.

3001 Urquhart Ramsay.

CLASS.

465. POLWARTH EWE FLEECE.

3002 Dowling, Cumming and Co.

3003 A. W. Dennis.

3004 R. L. Dennis.

3005 Urquhart Ramsay.

(The Corriedale and Polwarth fleeces must be from registered sheep.)

Note.—Fleeces which, in the opinion of the Judge, are wrongly entered in the three following classes, shall be re-classified by him, and then judged accordingly.

CLASS.

466. EWE OR WETHER FLEECE (other than Merino), 56's to 60's inclusive in quality. (Breeds or cross of breeds to be stated on entry form.)

3006 R. H. Dennis, Lincoln-Merino Cross.

3007 Senator J. F. Guthrie, Corriedale Cross.

CLASS.

467. CROSSBRED EWE OR WETHER FLEECE, 50's to 56's in quality. (Cross of breeds to be stated on entry form.)

3008 R. H. Dennis, Lincoln-Merino Cross.

3009 Senator J. F. Guthrie, Corriedale Cross.

3010 Senator J. F. Guthrie, Corriedale Cross.

CLASS.

468. CROSSBRED EWE OR WETHER FLEECE, under 50's in quality. (Cross of breeds to be stated on entry form.)

3011 R. H. Dennis, Lincoln-Merino Cross.

3012 Senator J. F. Guthrie, Corriedale Cross.

SKINS.

Date of slaughter of sheep to be stated on entry form. Points to be taken into consideration are preservation, careful flaying, and freedom from blood or other matter on wool or skin.

CLASS.

469. THREE BEST-KEPT SHEEP SKINS (dry).

3013 A. Ahpee.

(Full Telegraphic and Postal Facilities available at Show Grounds Post Office, UNDER CLIFF STAND.)

Section 38—Swine

Steward-in-Chief: P. S. TUCKETT, Esq.

NOTES.

Age of all pigs to be calculated to day of judging (21st September, 1933). The Society's veterinary surgeon's decision to be final on all matters regarding age. Exhibitors may be disqualified and debarred from further competition for any breach of regulations regarding the age of exhibits.

You will obtain better prices for your pigs if you feed them on Meggitt's "M.L.M." Linseed Meal.

Obtainable from Storekeepers or
New Zealand Loan & Mercantile Agency Co. Ltd., Melbourne.

BERKSHIRES.

233

In Classes 470 to 535 (inclusive), all exhibits over the age of four months must be registered in an approved Herd Book, and pigs in classes under the age of four months, must be from litters notified in accordance with the Rules of the Australian Stud Pig Breeders' Society. In the classes for sows with litters, the sire of the litter must also be registered, and the litter must have been duly recorded.

The Registered Herd Book numbers of all exhibits and of the sires and dams of exhibits **MUST** be stated on entry form.

For particulars of registration in the Australian Stud Pig Herd Book, apply to the Secretary, Temple Court, 422 Collins Street, Melbourne.

Swine not registered prior to 31st July will only be permitted to be entered for the Show on payment of double entry fees.

Exhibitors must be financial members of the Australian Stud Pig Breeders' Society, and entries are limited to two in each class from any one exhibitor, in whose name the exhibits must be registered in the Herd Book. Only one exhibitor will be recognised as an owner from any one holding.

Exhibitors must make a statutory declaration on the back of their entry forms that their entries are true and correct in every particular, that their exhibits are eligible for entry according to the conditions specified, and subject to the Rules, Regulations and By-laws of the Society, and that their exhibits, and the holding or holdings on which such exhibits were kept, have been free from swine fever for 12 months prior to the date of entry.

Judges shall give consideration to sows entered in the "Sow and Litter" Classes when making Champion and Reserve Champion awards.

Several feed sheds are available for exhibitors in the Swine Section. On application to the Secretary, sheds will be reserved. Charge, 12/6 each during the currency of the Show. Seven extra large sheds beyond the end of the Swine Pavilion, each fitted with four sleeping bunks, may be reserved on payment of £1/10/- each.

No pig shall be transferred from its numbered pen without the sanction of the officer in charge.

BERKSHIRES.

Judge: G. A. BEDWELL, Esq.

Steward: W. D. F. McCALLUM, Esq.

CLASS.

470. BOAR, 15 months old or over—Prizes—£5; £3; £1. Entry fee 14/-, Members 8/-.

3014 Dookie Agricultural College, "Dookie Philip" (11295), far. 18th February, 1931, bred by exhibitor, s Wilcannia Attraction (9624), d Dookie Vanity (9543).

3015 F. G. Connibere, "Coonara Commodore" (10676), far. 5th October, 1930, bred by exhibitor, s Caralulup Prince (10108), d Yarra Winsome (10107).

3016 J. Crane, "Clethorps Baron" (10267), far. 27th October, 1929, bred by T. White, s Preston Mikado (9337), d Clethorps Belle (8875).

CLASS.

471. BOAR, under 15 months and over 9 months old—Prizes—£5; £3; £1. Entry fee 14/-, Members 8/-.

3017 Dookie Agricultural College, "Dookie Jumbo" (11942), far. 4th October, 1932, bred by exhibitor, s Wilalibee Skipper (10853), d Dookie Gladsome (10736).

3018 Dookie Agricultural College, "Dookie Lennie" (11943), far. 13th December, 1932, bred by exhibitor, s Wilalibee Skipper (10853), d Dookie Desire (10040).

By feeding Meggitt's "M.L.M." Linseed Meal to your baconers you will obtain the right balance of lean and fat.

Obtainable from Storekeepers or
New Zealand Loan & Mercantile Agency Co. Ltd., Melbourne.

234

BERKSHIRES.

- 3019 Mrs. L. E. Brown, "Kelvin Grove Bert" (11810), far. 15th November, 1932, bred by exhibitor, s Korowai Bertie (10292), d Won Wron Queenie (10170).
- 3020 T. White, "Clethorps Extra Special" (11959), far. 27th October, 1932, bred by exhibitor, s Clethorps Special (11242), d Niora Mena (11498).
- 3021 F. G. Connibere, "Coonara Victor" (11895), far. 27th August, 1932, bred by exhibitor, s Highfield Royal Pygmalion 23rd (imp.) (9766), d Coonara Fancy (10900).
- 3022 F. G. Connibere, "Coonara Royal" (11898), far. 23rd September, 1932, bred by exhibitor, s Highfield Royal Pygmalion 23rd (imp.) (9766), d Yarra Winsome (10107).
- 3023 F. J. Chard, "Wilalibee Ron" (11907), far. 24th September, 1932, bred by exhibitor, s Hemswell Delegate (11028), d Wilalibee Lorna (10852).
- 3024 F. J. Chard, "Wilalibee Don" (11908), far. 24th September, 1932, bred by exhibitor, s Hemswell Delegate (11028), d Wilalibee Lorna (10852).
- 3025 James T. Knox, "Navua Pygmaly" (11950), far. 14th December, 1932, bred by Navua Ltd., s Navua Pygmalion (10567), d Navua Queenly (11674).

CLASS.

472. BOAR, over 4 months and not over 9 months old—Prizes—£4; £2; £1. Entry fee 14/-, Members 8/-.

- 3026 Dookie Agricultural College, "Dookie Bravo" (11935), far. 25th December, 1932, bred by exhibitor, s Wilcannia Attraction (9624), d Dookie Peggy (9542).
- 3027 Dookie Agricultural College, "Dookie Dauntless" (11936), far. 24th December, 1932, bred by exhibitor, s Dookie Valet (8876), d Dookie Demure (10039).
- 3028 Mrs. L. E. Brown, "Kelvin Grove Roy" (11807), far. 22nd January, 1933, bred by exhibitor, s Korowai Bertie (10292), d Dookie Gem (11451).
- 3029 Mrs. L. E. Brown, "Kelvin Grove Major" (11808), far. 22nd January, 1933, bred by exhibitor, s Korowai Bertie (10292), d Dookie Gem (11451).
- 3030 T. White, "Clethorps Goldfinder" (11960), far. 30th January, 1933, bred by exhibitor, s Fern Vale Dark Boy (11518), d Clethorps Ella (11457).
- 3031 T. White, "Clethorps Talkie" (11961), far. 30th January, 1933, bred by exhibitor, s Fern Vale Dark Boy (11518), d Clethorps Ella (11457).
- 3032 F. G. Connibere, "Coonara Con" (11899), far. 26th January, 1933, bred by exhibitor, s Coonara Commodore (10676), d Coonara Margaret (10673).
- 3033 F. G. Connibere, "Coonara Joe" (11901), far. 10th March, 1933, bred by exhibitor, s Coonara Commodore (10676), d Coonara Nance (11423).
- 3034 J. Crane, "Bylands Elmer" (11924), far. 27th April, 1933, bred by exhibitor, s Clethorps Baron (10267), d Bylands Roma (10274).
- 3035 F. J. Chard, "Wilalibee Delegate" (11906), far. 20th March, 1933, bred by exhibitor, s Hemswell Delegate (11028), d Wilalibee Lorna (10852).
- 3036 R. A. Brown, "Kelvin Grove Joker" (11806), far. 22nd January, 1933, bred by Mrs. L. E. Brown, s Korowai Bertie (10292), d Dookie Gem (11451).
- 3037 R. A. Brown, "Kelvin Grove Prince" (11805), far. 22nd January, 1933, bred by Mrs. L. E. Brown, s Korowai Bertie (10292), d Dookie Gem (11451).
- 3038 J. T. Bell, "Yarra Jimmy" (11933), far. 1st February, 1933, bred by exhibitor, s Dookie Royal (11444), d Yarra Mary (11438).
- 3039 J. T. Bell, "Yarra Alex" (11931), far. 15th February, 1933, bred by exhibitor, s Dookie Royal (11444), d Yarra Weirette (10103).
- 3040 A. M. McLellan, "Fern Vale Brave Boy" (11929), far. 15th March, 1933, bred by exhibitor, s Carnock Harry (5545), d Fern Vale Fair Lady (10671).
- 3041 Robert Mills, "Caralulup Phill" (11962), far. 25th April, 1933, bred by exhibitor, s Goomalibee Columbus (7792), d Caralulup Min (10298).
- 3042 Robert Mills, "Caralulup Pat" (11966), far. 25th April, 1933, bred by exhibitor, s Goomalibee Columbus (7792), d Caralulup Min (10298).

For easier farrowing and plenty of milk, feed your sows with Meggitt's "M.L.M." Linseed Meal.

Obtainable from Storekeepers or
New Zealand Loan & Mercantile Agency Co. Ltd., Melbourne.

BERKSHIRES.

235

CLASS.

473. BOAR, 4 months old or under—Prizes—£3; £2; £1. Entry fee 10/-, Members 7/-.

- 3043 Dookie Agricultural College, "Dookie Bosun" (L.R.), far. 22nd May, 1933, bred by exhibitor, s Wilcannia Attraction (9624), d Dookie Purity (9764).
- 3044 Dookie Agricultural College, "Dookie Marquis" (L.R.), far. 6th June, 1933, bred by exhibitor, s Dookie Valet (8876), d Dookie Roxane (9539).
- 3045 T. White, "Clethorps Tip" (L.R.), far. 25th May, 1933, bred by exhibitor, s Fern Vale Dark Boy (11518), d Niora Mena (11498).
- 3046 T. White, "Clethorps Towser" (L.R.), far. 25th May, 1933, bred by exhibitor, s Fern Vale Dark Boy (11518), d Niora Mena (11498).
- 3047 J. Crane, "Bylands Eddie" (L.R.), far. 19th July, 1933, bred by exhibitor, s Clethorps Baron (10267), d Bylands Maggie (11564).
- 3048 F. J. Chard, "Wilalibee Jock" (L.R.), far. 24th May, 1933, bred by exhibitor, s Hemswell Delegate (11028), d Wilalibee Lallie (10095).
- 3049 Dr. A. R. Haywood, "Windrest Edward" (L.R.), far. 1st July, 1933, bred by exhibitor, s Yarra Regalian (11419), d Wilalibee Ella (11605).
- 3050 G. W. Bickerton, "Archdale Master" (L.R.), far. 14th June, 1933, bred by exhibitor, s Clethorps Masterpiece (11262), d Fern Vale Special Lady (11964).

CLASS.

474. SOW AND LITTER (sow over 12 months old, suckling her own litter of not less than 6 pigs, which must have been farrowed between 13th July and 14th August, 1933. Sire of litter and date of farrowing of litter must be stated on entry form—Prizes—£8; £4; £2. Entry fee £1, Members 12/-.

- 3051 J. T. Bell, "Yarra Ann" (11437), far. 14th January, 1932, bred by exhibitor, s Wilmot Mack (10168), d Yarra Meg (8664), litter far. 28th July, 1933, s of litter Dookie Royal (11444).
- 3052 J. T. Bell, "Yarra Mary" (11438), far. 1st February, 1932, bred by exhibitor, s Wilmot Mack (10168), d Yarra Nance (9095), litter far. 2nd August, 1933, s of litter Dookie Royal (11444).

CLASS.

475. SOW, 15 months old or over (must be in pig or show signs of having had a litter)—Prizes—£4; £2; £1. Entry fee 14/-, Members 8/-.

- 3053 Dookie Agricultural College, "Dookie Pet" (10260), far. 19th November, 1929, bred by exhibitor, s Pendennis Invincible (7002), d Dookie Ruth (9538).
- 3054 Dookie Agricultural College, "Dookie Gleam" (9544), far. 27th August, 1928, bred by exhibitor, s Newington Master (7472), d Goomalibee Bride (7409).
- 3055 T. White, "Clethorps Monnie" (11460), far. 23rd May, 1931, bred by exhibitor, s Wilmot Mark (9640), d Clethorps Marguerite (9750).
- 3056 T. White, "Clethorps Lettie" (11214), far. 11th March, 1931, bred by exhibitor, s Wilmot Mark (9640), d Clethorps Lottie (9846).
- 3057 F. G. Connibere, "Coonara Nancie" (11423), far. 19th November, 1931, bred by exhibitor, s Highfield Royal Pygmalion 23rd (imp.) (9766), d Coonara Nan (9281).
- 3058 F. J. Chard, "Wilalibee Lorna" (10852), far. 10th December, 1930, bred by exhibitor, s Wilcannia Emir (7834), d Framleigh Lady (8780).
- 3059 F. J. Chard, "Wilalibee Dallie" (11429), far. 12th July, 1931, bred by exhibitor, s Wilcannia Scout (7337), d Wilalibee Lallie (10095).
- 3060 J. T. Bell, "Yarra Netta," (11440), far. 23rd October, 1931, bred by exhibitor, s Wilmot Mack (10168) d Yarra Midge (8665).
- 3061 A. M. McLellan, "Fern Vale Queen Lady" (11383), far. 17th October, 1931, bred by exhibitor, s Carnock Harry (5545), d Fern Vale Bonnie Lady (10670).
- 3062 Robert Mills, "Caralulup Min" (10298), far. 20th December, 1929, bred by exhibitor, s Caralulup Profit (9247), d Caralulup Carry (9145).
- 3063 Dr. A. R. Haywood, "Fern Vale Nice Lady" (11420), far. 5th November, 1931, bred by A. M. McLellan, s Carnock Harry (5545), d Glenholm Prime Lady (9658).

THE YORKSHIRE INSURANCE Co. Ltd.
THE LEADING LIVE STOCK Co. in the World.
Full particulars apply at Office on Show Grounds, or 26 QUEEN ST.

236

BERKSHIRES.

CLASS.

- 476. SOW, under 15 months and over 9 months old—Prizes—£4; £2; £1. Entry fee 14/., Members 8/-.**
- 3064 Dookie Agricultural College, "Dookie Wenda" (11937), far. 24th August, 1932, bred by exhibitor, s Wilcannia Attraction (9624), d Dookie Gleam (9544).
- 3065 Dookie Agricultural College, "Dookie Wakeful" (11938), far. 27th August, 1932, bred by exhibitor, s Newington Master (7472), d Dookie Delight (10041).
- 3066 Mrs. L. E. Brown, "Kelvin Grove Elsie" (11809), far. 15th November, 1932, bred by exhibitor, s Korowai Bertie (10292), d Won Wron Queenie (10170).
- 3067 Mrs. L. E. Brown, "Kelvin Grove Princess" (11578), far. 16th July, 1932, bred by exhibitor, s Korowai Bertie (10292), d Bylands Vanity (10892).
- 3068 T. White, "Clethorps Jennett" (11955), far. 15th July, 1932, bred by exhibitor, s Erinvale Nugget (8919), d Clethorps Jane (11215).
- 3069 T. White, "Clethorps Selina 2nd" (11957), far. 23rd August, 1932, bred by exhibitor, s Erinvale Nugget (8919), d Clethorps Selina (10805).
- 3070 F. G. Connibere, "Coonara Fan" (11896), far. 27th August, 1932, bred by exhibitor, s Highfield Royal Pygmalion 23rd (imp.) (9766), d Coonara Fancy (10900).
- 3071 F. G. Connibere, "Coonara Jean" (11897), far. 27th August, 1932, bred by exhibitor, s Highfield Royal Pygmalion 23rd (imp.) (9766), d Coonara Fancy (10900).
- 3072 J. Crane, "Bylands Ellie" (11925), far. 15th December, 1932, bred by exhibitor, s Bylands Roy (10273), d Bylands Maggie (11564).
- 3073 F. J. Chard, "Wilalibee Pride" (11909), far. 1st October, 1932, bred by exhibitor, s Hemswell Delegate (11028), d Wilalibee Dallie (11429).
- 3074 R. A. Brown, "Kelvin Grove Pansy" (11833), far. 15th November, 1932, bred by Mrs. L. E. Brown, s Korowai Bertie (10292), d Won Wron Queen (10170).
- 3075 J. T. Bell, "Yarra Gladys" (11930), far. 20th July, 1932, bred by exhibitor, s Wilmot Mack (10168), d Yarra Weirette (10103).
- 3076 A. M. McLellan, "Fern Vale Classy Lady" (11926), far. 10th October, 1932, bred by exhibitor, s Carnock Harry (5545), d Fern Vale Fair Lady (10671).
- 3077 F. J. Chard, "Wilalibee Pearl" (11910), far. 1st October, 1932, bred by exhibitor, s Hemswell Delegate (11028), d Wilalibee Dallie (11429).

CLASS.

- 477. SOW, over 4 months and not over 9 months old—Prizes—£3; £2; £1. Entry fee 10/., Members 7/-.**
- 3078 Dookie Agricultural College, "Dookie Valda" (11939), far. 24th December, 1932, bred by exhibitor, s Dookie Valet (8876), d Dookie Demure (10039).
- 3079 Dookie Agricultural College, "Dookie Babette" (11940), far. 25th December, 1932, bred by exhibitor, s Wilalibee Skipper (10853), d Dookie Vanity (9543).
- 3080 Mrs. L. E. Brown, "Kelvin Grove Lady" (11803), far. 22nd January, 1933, bred by exhibitor, s Korowai Bertie (10292), d Dookie Gem (11451).
- 3081 Mrs. L. E. Brown, "Kelvin Grove Daisy" (11804), far. 22nd January, 1933, bred by exhibitor, s Korowai Bertie (10292), d Dookie Gem (11451).
- 3082 T. White, "Clethorps Jasmine 2nd" (11953), far. 7th February, 1933, bred by exhibitor, s Fern Vale Real Boy (11612), d Cloverlea Jasmine (9645).
- 3083 T. White, "Clethorps Jewelette" (11954), far. 7th February, 1933, bred by exhibitor, s Fern Vale Real Boy (11612), d Cloverlea Jasmine (9645).
- 3084 F. G. Connibere, "Coonara Pleasant" (11900), far. 26th January, 1933, bred by exhibitor, s Coonara Commodore (10676), d Coonara Margaret (10673).
- 3085 F. G. Connibere, "Coonara Dorothy" (11902), far. 10th March, 1933, bred by exhibitor, s Coonara Commodore (10676), d Coonara Nance (11423).
- 3086 J. Crane, "Bylands Eva" (11921), far. 27th April, 1933, bred by exhibitor, s Clethorps Baron (10267), d Bylands Roma (10274).
- 3087 J. Crane, "Bylands Elva" (11922), far. 27th April, 1933, bred by exhibitor, s Clethorps Baron (10267), d Bylands Roma (10274).

THE YORKSHIRE INSURANCE Co. Ltd.
THE LEADING LIVE STOCK Co. in the World.
Full particulars apply at Office on Show Grounds, or 26 QUEEN ST.

BERKSHIRES.

237

- 3088 R. A. Brown, "Kelvin Grove Betty" (11802), far. 1st February, 1933, bred by Mrs. L. E. Brown, s Korowai Bertie (10292), d Bylands Vanity (10893).
- 3089 R. A. Brown, "Kelvin Grove Nancy" (11801), far. 1st February, 1933, bred by Mrs. L. E. Brown, s Korowai Bertie (10292), d Bylands Vanity (10893).
- 3090 J. T. Bell, "Yarra Molly" (11934), far. 1st February, 1933, bred by exhibitor, s Dookie Royal (11444), d Yarra Mary (11438).
- 3091 J. T. Bell, "Yarra Myrtle" (11932), far. 15th February, 1933, bred by exhibitor, s Dookie Royal (11444), d Yarra Weirette (10103).
- 3092 A. M. McLellan, "Fern Vale College Lady" (11927), far. 15th March, 1933, bred by exhibitor, s Carnock Harry (5545), d Fern Vale Fair Lady (10671).
- 3093 A. M. McLellan, "Fern Vale Quality Lady" (11928), far. 15th March, 1933, bred by exhibitor, s Carnock Harry (5545), d Fern Vale Fair Lady (10671).
- 3094 Robert Mills, "Caralulup Phylis" (11963), far. 25th April, 1933, bred by exhibitor, s Goomalibee Columbus (7792), d Caralulup Min (10298).

CLASS.

478. **SOW, 4 months old or under—Prizes—£3; £2; £1. Entry fee 10/-, Members 7/-.**

- 3095 Dookie Agricultural College, "Dookie Girlie" (L.R.), far. 22nd May, 1933, bred by exhibitor, s Wilcannia Attraction (9624), d Dookie Purity (9764).
- 3096 Dookie Agricultural College, "Dookie Lotus" (L.R.), far. 6th June, 1933, bred by exhibitor, s Dookie Valet (8876), d Dookie Roxane (9539).
- 3097 T. White, "Clethorps Mena" (L.R.), far. 25th May, 1933, bred by exhibitor, s Fern Vale Dark Boy (11518), d Niora Mena (11498).
- 3098 T. White, "Clethorps Metara" (L.R.), far. 25th May, 1933, bred by exhibitor, s Fern Vale Dark Boy (11518), d Niora Mena (11498).
- 3099 F. J. Chard, "Wilalibee Peggy" (L.R.), far. 24th May, 1933, bred by exhibitor, s Hemswell Delegate (11028), d Wilalibee Lallie (10095).
- 3100 Dr. A. R. Haywood, "Windrest Ella" (L.R.), far. 1st July, 1933, bred by exhibitor, s Yarra Regalian (11419), d Wilalibee Ella (11605).
- 3101 G. W. Bickerton, "Archdale Lady" (L.R.), far. 14th June, 1933, bred by exhibitor, s Clethorps Masterpiece (11262), d Fern Vale Special Lady (11964).

CLASS.

479. ***BERKSHIRE SWINE SWEEPSTAKES.—A Sweepstakes of 10/- each, to be paid at date of general entry for Show, for boar and two sows, any age, all to be bred by exhibitor. The best group to receive one-half of the stakes; the second best, one-third; and the third best, one-sixth. Competition in this class limited to swine entered in the ordinary classes—Prizes—£1; 13/4; 6/8.**

- 3102 Dookie Agricultural College.
 3103 Mrs. L. E. Brown.
 3104 F. J. Chard.
 3105 J. T. Bell.

Special Ribbons will be presented by the Australian Stud Pig Breeders' Society for the Best Berkshire Boar and the Best Berkshire Sow, if not less than three exhibitors compete.

CHAMPION PRIZES OF AUSTRALIA.

BERKSHIRE BOAR, any age—Government Certificate, Society's Rosette.

RESERVE CHAMPION BERKSHIRE BOAR—Society's Rosette.

BERKSHIRE SOW, any age—Government Certificate, Society's Rosette.

RESERVE CHAMPION BERKSHIRE SOW—Society's Rosette.

We test the sight accurately and supply up-to-date Eye-Wear.
ALFRED NOTT PTY. LTD.
T. and G. Building, Cr. Collins and Russell Streets.

238

MIDDLE WHITES.

MIDDLE WHITES.

Judge: G. T. YOUNG, Esq.

Steward: G. KEMTER, Esq.

CLASS.

480. BOAR, 15 months old or over—Prizes—£5; £3; £1. Entry fee 14/-. Members 8/-.

- 3106 Dookie Agricultural College, "Dookie Noah" (4469), far. 26th October, 1930, bred by exhibitor, s Glenloch Tam (4299), d Dookie Ella (4092).
- 3107 Dookie Agricultural College, "Dookie Chum" (4634), far. 9th February, 1932, bred by exhibitor, s Dookie Prestige (4005), d Dookie Twinkle (4096).
- 3108 J. Jinks, "Glenloch Messenger" (4622), far. 26th January, 1932, bred by G. Dowel and Son, s St. Heliers Peter (4499), d Glenloch Fan (4177).
- 3109 I. M. Cash and Sons, "Ferndale Skipper" (4323), far. 25th October, 1929, bred by exhibitors, s Dookie Rover (4040), d Ferndale Mignonette (3835).
- 3110 D. Longmuir, "Rosedale Sydney" (4616), far. 11th November, 1931, bred by J. J. Baker, s Rosedale Mosstrooper (4311), d Westeria Jean 10th (4261).

CLASS.

481. BOAR, under 15 months and over 9 months old—Prizes—£5; £3; £1. Entry fee 14/-. Members 8/-.

- 3111 Dookie Agricultural College, "Dookie Barrie" (4844), far. 25th August, 1932, bred by exhibitor, s Rosedale Tornado (3769), d Dookie Cora (4516).
- 3112 I. M. Cash and Sons, "Ferndale Warrior" (4735), far. 2nd August, 1932, bred by exhibitors, s Ferndale Skipper (4323), d Kyabram Aforb Beauty (4333).
- 3113 I. M. Cash and Sons, "Ferndale Milton" (4731), far. 4th August, 1932, bred by exhibitors, s Dookie Moral (4471), d Ferndale Hopeful (4321).
- 3114 D. Longmuir, "Tyabb Paymaster 8th" (4862), far. 18th November, 1932, bred by exhibitor, s Dookie Paymaster (4456), d Tyabb Choice 3rd (4317).
- 3115 D. Longmuir, "Tyabb Paymaster 9th" (4863), far. 18th November, 1932, bred by exhibitor, s Dookie Paymaster (4456), d Tyabb Choice 3rd (4317).
- 3116 V. H. Dowel, "Pine Hill David" (4868), far. 13th July, 1932, bred by exhibitor, s Glenloch Statesman (4621), d Pine Hill Lady (4674).

CLASS.

482. BOAR, over 4 months and not over 9 months old—Prizes—£4; £2; £1. Entry fee 14/-. Members 8/-.

- 3117 Dookie Agricultural College, "Dookie Rory" (4846), far. 10th March, 1933, bred by exhibitor, s Glenloch Tam (4299), d Dookie Juliet (4073).
- 3118 Dookie Agricultural College, "Dookie Ron" (4847), far. 10th March, 1933, bred by exhibitor, s Glenloch Tam (4299), d Dookie Juliet (4073).
- 3119 G. Dowel and Son, "Glenloch Digger" (4817), far. 24th December, 1932, bred by exhibitors, s St. Heliers Peter (4499), d Glenloch Roseland (4620).
- 3120 G. Dowel and Son, "Glenloch Mac" (4816), far. 24th December, 1932, bred by exhibitors, s St. Heliers Peter (4499), d Glenloch Roseland (4620).
- 3121 F. Barclay, "Averley Paymaster 1st" (4824), far. 30th January, 1933, bred by exhibitor, s Dookie Paymaster (4456), d Tyabb Choice 4th (4457).
- 3122 I. M. Cash and Sons, "Ferndale Nelson" (4828), far. 29th January, 1933, bred by exhibitors, s Dookie Moral (4471), d Ferndale Beauty (4523).
- 3123 I. M. Cash and Sons, "Ferndale Cobber" (4827), far. 3rd February, 1933, bred by exhibitors, s Dookie Moral (4471), d Ferndale Mona (4611).
- 3124 D. Longmuir, "Tyabb Sydney" (4860), far. 11th January, 1933, bred by exhibitor, s Rosedale Sydney (4616), d Tyabb Charm 5th (4644).
- 3125 D. Longmuir, "Tyabb Sydney 1st" (4861), far. 11th January, 1933, bred by exhibitor, s Rosedale Sydney (4616), d Tyabb Charm 5th (4644).
- 3126 V. H. Dowel, "Pine Hill Joe" (4866), far. 26th December, 1932, bred by exhibitor, s Pine Hill Master (4680), d Pine Hill Lucy (4726).
- 3127 V. H. Dowel, "Pine Hill Tomas" (4865), far. 26th December, 1932, bred by exhibitor, s Pine Hill Master (4680), d Pine Hill Lucy (4726).

YOUR EYESIGHT! HAVE IT EXAMINED REGULARLY.
ALFRED NOTT PTY. LTD.
T. and G. Building, Cr. Collins and Russell Streets.

MIDDLE WHITES.

239

- 3128 J. Jinks, "Holmlea Dandy" (4856), far. 23rd April, 1933, bred by exhibitor, s Rosedale Fussy (4659), d Retreat Rene (4544).
- 3129 J. J. Baker, "Rosedale Rattle" (4838), far. 13th April, 1933, bred by exhibitor, s Rosedale Fussy (4659), d Rosedale Snowflake (4493).
- 3130 J. J. Baker, "Rosedale Rexie" (4839), far. 13th April, 1933, bred by exhibitor, s Rosedale Fussy (4659), d Rosedale Snowflake (4493).
- 3131 Longerenong Agricultural College, "Longerenong Dan" (4884), far. 28th January, 1933, bred by exhibitor, s Dookie Danedo (4562), d Longerenong Lucy 4th (4877).

CLASS.

483. BOAR, 4 months old or under—Prizes—£3; £2; £1. Entry fee 10/-, Members 7/-.

- 3132 Dookie Agricultural College, "Dookie Scooter" (L.R.), far. 25th May, 1933, bred by exhibitor, s Dookie Prestige (4005), d Dookie Ella (4092).
- 3133 G. Dowel and Son, "Glenloch David" (L.R.), far. 7th July, 1933, bred by exhibitors, s Rosedale Jacko (4820), d Glenloch Roseland (4620).
- 3134 F. Barclay, "Averley Romp" (L.R.), far. 24th June, 1933, bred by exhibitor, s Rosedale Romp (4651), d Tyabb Choice 4th (4457).
- 3135 F. Barclay, "Averley Romp 1st" (L.R.), far. 24th June, 1933, bred by exhibitor, s Rosedale Romp (4651), d Tyabb Choice 4th (4457).
- 3136 I. M. Cash and Sons, "Ferndale Bert" (L.R.), far. 24th May, 1933, bred by exhibitors, s Dookie Moral (4471), d Ferndale Princess (4613).
- 3137 I. M. Cash and Sons, "Ferndale Joe" (L.R.), far. 24th May, 1933, bred by exhibitors, s Dookie Moral (4471), d Ferndale Princess (4613).
- 3138 D. Longmuir, "Tyabb Sydney 2nd" (L.R.), far. 2nd June, 1933, bred by exhibitor, s Rosedale Sydney (4616), d Tyabb Connie 4th (4521).
- 3139 D. Longmuir, "Tyabb Sydney 3rd" (L.R.), far. 2nd June, 1933, bred by exhibitor, s Rosedale Sydney (4616), d Tyabb Connie 4th (4521).
- 3140 V. H. Dowel, "Pine Hill Nugget" (L.R.), far. 6th June, 1933, bred by exhibitor, s Pine Hill Boy (4727), d Pine Hill Dolly (4725).
- 3141 V. H. Dowel, "Pine Hill Santa" (L.R.), far. 6th June, 1933, bred by exhibitor, s Pine Hill Boy (4727), d Pine Hill Dolly (4725).
- 3142 J. J. Baker, "Rosedale Toiler" (L.R.), far. 29th May, 1933, bred by exhibitor, s Rosedale Fussy (4659), d Norfolk Favourite 2nd (4392).
- 3143 J. J. Baker, "Rosedale Todd" (L.R.), far. 29th May, 1933, bred by exhibitor, s Rosedale Fussy (4659), d Norfolk Favourite 2nd (4392).

CLASS.

484. SOW AND LITTER (sow over 12 months old, suckling her own litter of not less than 6 pigs, which must have been farrowed between 13th July and 14th August, 1933). Sire of litter and date of farrowing of litter must be stated on entry form.—Prizes—£8; £4; £2. Entry fee £1, Members 12/-.

- 3144 V. H. Dowel, "Pine Hill Lucy" (4726), far. 23rd February, 1932, bred by exhibitor, s Glenloch Major (3805), d Kyabram Lucy (4179), litter far. 3rd August, 1933, s Pine Hill Boy (4727).
- 3145 J. J. Baker, "Rosedale Favourite" (4814), far. 28th April, 1932, bred by exhibitor, s Rosedale Bruce (4614), d Norfolk Favourite 2nd (4392), litter far. 15th July, 1933, s Rosedale Fussy (4659).

CLASS.

485. SOW, 15 months old or over (must be in pig or show signs of having had a litter)—Prizes—£4; £2; £1. Entry fee 14/-, Members 8/-.

- 3146 Dookie Agricultural College, "Dookie Twinkle" (4096), far. 20th July, 1928, bred by exhibitor, s Rosedale Tornado (3769), d Dookie Bonnie (2430).
- 3147 Dookie Agricultural College, "Dookie Josie" (4639), far. 8th February, 1932, bred by exhibitor, s Glenloch Tam (4299), d Dookie Ella (4092).
- 3148 G. Dowel and Son, "Glenloch Roseland" (4620), far. 10th September, 1931, bred by exhibitors, s Avonview Joker (4111), d Glenloch Fan (4177).
- 3149 I. M. Cash and Sons, "Ferndale Pearl" (4454), far. 20th April, 1930, bred by exhibitors, s Dookie Rover (4040), d Ferndale Mignonette (3885).
- 3150 I. M. Cash and Sons, "Ferndale Duchess" (4785), far. 22nd March, 1932, bred by exhibitors, s Dookie Moral (4471), d Ferndale Pearl (4454).

MATTHEW LANG & CO. WHOLESALE & FAMILY

W. W. Senior, F. W. Stacey.
57 MARKET STREET.

Wine & Spirit Merchants.

Telephone 267 Central.

240

MIDDLE WHITES.

- 3151 D. Longmuir, "Tyabb Choice 2nd" (4238), far. 31st January, 1929, bred by exhibitor, s Kyabram Beau Brummel (3609), d Tyabb Choice (3704).
3152 D. Longmuir, "Tyabb Choice 3rd" (4317), far. 6th February, 1930, bred by exhibitor, s Kyabram Beau Brummel (3609), d Tyabb Choice (3704).
3153 V. H. Dowel, "Glenloch Bellus" (4445), far. 12th October, 1930, bred by G. Dowel and Son, s Avonview Joker (4111), d Glenloch Fan (4177).
3154 J. J. Baker, "Norfolk Favourite 2nd" (4392), far. 3rd August, 1930, bred by E. Charlsh, s Pendley Deliverance (imp.) (4190), d Norfolk Mattie (3753).
3155 Longerenong Agricultural College, "Longerenong Pearly" (4876), far. 23rd January, 1930, bred by exhibitor, s Dookie Colonel (3924), d Longerenong Pearl (4031).

CLASS.

486. SOW, under 15 months and over 9 months old—Prizes—£4; £2; £1. Entry fee 14/-. Members 8/-.

- 3156 Dookie Agricultural College, "Dookie Maisie" (4848), far. 15th July, 1932, bred by exhibitor, s Kyabram George (4129), d Dookie Lexie (4477).
3157 I. M. Cash and Sons, "Ferndale Bell" (4730), far. 4th August, 1932, bred by exhibitors, s Dookie Moral (4471), d Ferndale Hopeful (4321).
3158 I. M. Cash and Sons, "Ferndale Roberta" (4728), far. 5th August, 1932, bred by exhibitors, s Dookie Moral (4471), d Ferndale Pearl (4454).
3159 D. Longmuir, "Tyabb Choice 5th" (4864), far. 19th November, 1932, bred by exhibitor, s Dookie Paymaster (4456), d Tyabb Choice 2nd (4238).
3160 V. H. Dowel, "Pine Hill Valma" (4867), far. 13th July, 1932, bred by exhibitor, s Glenloch Statesman (4621), d Pine Hill Lady (4674).
3161 J. Jinks, "Holmlea Queenie" (4851), far. 7th October, 1932, bred by exhibitor, s Lonsdale Terang (3253), d Retreat Rene (4544).
3162 J. Jinks, "Holmlea Rose" (4852), far. 7th October, 1932, bred by exhibitor, s Lonsdale Terang (3253), d Retreat Rene (4544).
3163 J. J. Baker, "Rosedale Fawn" (4834), far. 10th November, 1932, bred by exhibitor, s Rosedale Snap (4684), d Norfolk Favourite 2nd (4392).
3164 J. J. Baker, "Rosedale Flare" (4835), far. 10th November, 1932, bred by exhibitor, s Rosedale Snap (4684), d Norfolk Favourite 2nd (4392).
3165 Longerenong Agricultural College, "Longerenong Pearly 2nd" (4879), far. 25th August, 1932, bred by exhibitor, s Avonview Jock (4112), d Longerenong Pearly (4876).
3166 Longerenong Agricultural College, "Longerenong Pearly 3rd" (4880), far. 25th August, 1932, bred by exhibitor, s Avonview Jock (4112), d Longerenong Pearly (4876).

CLASS.

487. SOW, over 4 months and not over 9 months old—Prizes—£3; £2; £1. Entry fee 10/-. Members 7/-.

- 3167 Dookie Agricultural College, "Dookie Merle" (4849), far. 30th December, 1932, bred by exhibitor, s Glenloch Tam (4299), d Dookie Iris (4437).
3168 Dookie Agricultural College, "Dookie Margo" (4850), far. 10th March, 1933, bred by exhibitor, s Glenloch Tam (4299), d Dookie Juliet (4073).
3169 G. Dowel and Son, "Glenloch Bubbles" (4815), far. 24th December, 1932, bred by exhibitors, s St. Heliers Peter (4499), d Glenloch Rose-land (4620).
3170 F. Barclay, "Averley Choice 2nd" (4826), far. 30th January, 1933, bred by exhibitor, s Dookie Paymaster (4456), d Tyabb Choice 4th (4457).
3171 I. M. Cash and Sons, "Ferndale Nancy" (4831), far. 26th January, 1933, bred by exhibitors, s Dookie Moral (4471), d Ferndale Hopeful (4321).
3172 D. Longmuir, "Tyabb Charm 6th" (4858), far. 11th January, 1933, bred by exhibitor, s Rosedale Sydney (4616), d Tyabb Charm 5th (4644).
3173 D. Longmuir, "Tyabb Charm 7th" (4859), far. 11th January, 1933, bred by exhibitor, s Rosedale Sydney (4616), d Tyabb Charm 5th (4644).
3174 V. H. Dowel, "Pine Hill Megg" (4869), far. 16th April, 1933, bred by exhibitor, s St. Heliers Peter (4499), d Glenloch Bellus (4445).
3175 V. H. Dowel, "Pine Hill Jessie" (4870), far. 16th April, 1933, bred by exhibitor, s St. Heliers Peter (4499), d Glenloch Bellus (4445).
3176 J. Jinks, "Holmlea Pearl" (4853), far. 23rd April, 1933, bred by exhibitor, s Rosedale Fussy (4659), d Retreat Rene (4544).

MATTHEW LANG & CO. WHOLESALE & FAMILY Wine & Spirit Merchants.

W. W. Senior, F. W. Stacey.
57 MARKET STREET.

Telephone 267 Central.

MIDDLE WHITES.

241

- 3177 J. Jinks, "Holmlea Betty" (4854), far. 23rd April, 1933, bred by exhibitor, s Rosedale Fussy (4659), d Retreat Rene (4544).
- 3178 J. J. Baker, "Rosedale Monnie" (4842), far. 10th April, 1933, bred by exhibitor, s Rosedale Fussy (4659), d Rosedale Bonnie (4058).
- 3179 J. J. Baker, "Rosedale Cherie" (4840), far. 13th April, 1933, bred by exhibitor, s Rosedale Fussy (4659), d Rosedale Snowflake (4493).
- 3180 Longerenong Agricultural College, "Longerenong Lucy 7th" (4882), far. 28th January, 1933, bred by exhibitor, s Dookie Danedo (4562), d Longerenong Lucy 4th (4877).
- 3181 Longerenong Agricultural College, "Longerenong Pearl 4th" (4885), far. 29th January, 1933, bred by exhibitor, s Dookie Danedo (4562), d Longerenong Pearl 2nd (4878).

CLASS.

488. SOW, 4 months old or under—Prizes—£3; £2; £1. Entry fee 10/-, Members 7/-.

- 3182 Dookie Agricultural College, "Dookie Alvie" (L.R.), far. 23rd May, 1933, bred by exhibitor, s Glenloch Tam (4299), d Dookie Etta (4091).
- 3183 Dookie Agricultural College, "Dookie Thelma" (L.R.), far. 25th May, 1933, bred by exhibitor, s Dookie Prestige (4005), d Dookie Ella (4092).
- 3184 G. Dowel and Son, "Glenloch Jessie" (L.R.), far. 11th June, 1933, bred by exhibitors, s Rosedale Jacko (4820), d Glenloch Agnes (4819).
- 3185 G. Dowel and Son, "Glenloch Hester" (L.R.), far. 11th June, 1933, bred by exhibitors, s Rosedale Jacko (4820), d Glenloch Agnes (4819).
- 3186 I. M. Cash and Sons, "Ferndale Val" (L.R.), far. 24th May, 1933, bred by exhibitors, s Dookie Moral (4471), d Ferndale Princess (4613).
- 3187 D. Longmuir, "Tyabb Connie 7th" (L.R.), far. 2nd June, 1933, bred by exhibitor, s Rosedale Sydney (4616), d Tyabb Connie 4th (4521).
- 3188 D. Longmuir, "Tyabb Connie 8th" (L.R.), far. 2nd June, 1933, bred by exhibitor, s Rosedale Sydney (4616), d Tyabb Connie 4th (4521).
- 3189 V. H. Dowel, "Pine Hill Pearl" (L.R.), far. 6th June, 1933, bred by exhibitor, s Pine Hill Boy (4727), d Pine Hill Dolly (4725).
- 3190 V. H. Dowel, "Pine Hill Lydia" (L.R.), far. 6th June, 1933, bred by exhibitor, s Pine Hill Boy (4727), d Pine Hill Dolly (4725).
- 3191 J. J. Baker, "Rosedale Tibby" (L.R.), far. 29th May, 1933, bred by exhibitor, s Rosedale Fussy (4659), d Norfolk Favourite 2nd (4392).
- 3192 J. J. Baker, "Rosedale Tiara" (L.R.), far. 29th May, 1933, bred by exhibitor, s Rosedale Fussy (4659), d Norfolk Favourite 2nd (4392).

CLASS.

489. *MIDDLE WHITE SWINE SWEEPSTAKES.—A Sweepstakes of 10/- each (to be paid at date of general entry for Show), for boar and two sows, any age, all to be bred by exhibitor. The best group to receive one-half of the stake; the second best, one-third; and the third best, one-sixth. Competition in this class is limited to swine entered in the ordinary classes—Prizes—£1; 13/4; 6/8.

- 3193 Dookie Agricultural College.
- 3194 D. Longmuir.
- 3195 I. M. Cash and Sons.
- 3196 V. H. Dowel.

Special Ribbons will be presented by the Australian Stud Pig Breeders' Society for the Best Middle White Boar and the Best Middle White Sow, if not less than three exhibitors compete.

CHAMPION PRIZES OF AUSTRALIA.

MIDDLE WHITE BOAR, any age—Government Certificate, Society's Rosette.

RESERVE CHAMPION MIDDLE WHITE BOAR—Society's Rosette.

MIDDLE WHITE SOW, any age—Government Certificate, Society's Rosette.

RESERVE CHAMPION MIDDLE WHITE SOW—Society's Rosette.

(Full Telegraphic and Postal Facilities available at Show Grounds
Post Office, UNDER CLIFF STAND.)

YOUR EYESIGHT! HAVE IT EXAMINED REGULARLY.
ALFRED NOTT PTY. LTD.
T. and G. Building, Cr. Collins and Russell Streets.

242

LARGE WHITES.

LARGE WHITES.

Judge: A. WALLACE, Esq.

Steward: A. STEPNEILL, Esq.

CLASS.

490. BOAR, 15 months old or over—Prizes—£5; £3; £1. Entry fee 14/-, Members 8/-.

- 3197 J. Rintoul, "Woodburn Bradbury 9th" (1956), far. 18th August, 1931, bred by the late Hon. T. H. Payne, s Westacre Bradbury 254th (imp.) (869), d Woodburn Jane 3rd (1060).
- 3198 I. E. and F. Hawtin, "Wrattling Bar None 5th" (imp.) (1126), far. 10th July, 1929, bred by F. Sainsbury, s Wrattling Bar None [N.B. 66409], d Wrattling Belle 2nd [N.B. 173948].
- 3199 I. E. and F. Hawtin, "Woodburn Bridegroom" (1469), far. 17th June, 1931, bred by the Hon. T. H. Payne, s Westacre Bradbury 254th (imp.) (869), d Woodburn June 4th (1061).
- 3200 Fairchild and Clutterbuck, "Vaucluse Bugler" (1323), far. 23rd December, 1930, bred by exhibitors, s Aldenham Bugler (imp.) (938), d Vaucluse Valencia 11th (554).

CLASS.

491. BOAR, under 15 months and over 9 months old—Prizes—£5; £3; £1. Entry fee 14/-, Members 8/-.

- 3201 F. Bidgood, "Staghorn Bruce 7th" (2121), far. 28th June, 1932, bred by exhibitor, s Wattlebank Bruce (1467), d Vaucluse Jewel 43rd (1629).
- 3202 I. E. and F. Hawtin, "Rossmoyne Bourne 53rd" (2195), far. 22nd June, 1932, bred by exhibitors, s Wrattling Bar None 5th (imp.) (1126), d Rossmoyne Flower 4th (1730).
- 3203 Thomas Brown Successors, "Grangeburn Jim" (2177), far. 21st September, 1932, bred by exhibitors, s Vaucluse Samson 13th (1768), d Vaucluse Venus 47th (1767).
- 3204 Fairchild and Clutterbuck, "Vaucluse Bugler 21st" (2178), far. 13th July, 1932, bred by exhibitors, s Vaucluse Bugler (1323), d Vaucluse Venus 36th (1525).
- 3205 Wren Ward, "Vaucluse Bridegroom 28th" (2111), far. 23rd October, 1932, bred by Fairchild and Clutterbuck, s Woodburn Bridegroom (1469), d Vaucluse Vanity 39th (1524).
- 3206 L. J. Charlton, "Rossmoyne Premier 2nd" (2264), far. 9th July, 1932, bred by I. E. and F. Hawtin, s Wrattling Bar None 5th (imp.) (1126), d Springburn Charlotte (1543).
- 3207 T. M. Noble and Son, "Finchley Samson 15th" (2236), far. 6th July, 1932, bred by exhibitors, s Norfolk Samson (1223), d Finchley Jewel 34th (1485).

CLASS.

492. BOAR, over 4 months and not over 9 months old—Prizes—£4; £2; £1. Entry fee 14/-, Members 8/-.

- 3208 F. Bidgood, "Staghorn Samson 13th" (2269), far. 17th February, 1933, bred by exhibitor, s Vaucluse Samson 20th (1626), d Vaucluse Jewel 43rd (1629).
- 3209 F. Bidgood, "Staghorn Samson 15th" (2270), far. 17th February, 1933, bred by exhibitor, s Vaucluse Samson 20th (1626), d Vaucluse Jewel 43rd (1629).
- 3210 J. Rintoul, "Wattlebank Don" (2208), far. 17th February, 1933, bred by exhibitor, s Woodburn Bradbury 9th (1956), d Wattlebank Mona (1258).
- 3211 J. Rintoul, "Wattlebank Don 1st" (2209), far. 17th February, 1933, bred by exhibitor, s Woodburn Bradbury 9th (1956), d Wattlebank Mona (1258).
- 3212 I. E. and F. Hawtin, "Rossmoyne Bourne 63rd" (2200), far. 24th December, 1932, bred by exhibitors, s Wrattling Bar None 5th (imp.) (1126), d Rossmoyne Gay Lady (1320).
- 3213 I. E. and F. Hawtin, "Rossmoyne Bourne 65th" (2201), far. 24th December, 1932, bred by exhibitors, s Wrattling Bar None 5th (imp.) (1126), d Rossmoyne Gay Lady (1320).
- 3214 John Laidlay, "Clear Hills David" (2277), far. 17th January, 1933, bred by exhibitor, s Rossmoyne King David 2nd (1776), d Vaucluse Venus 34th (2276).
- 3215 John Laidlay, "Clear Hills Jonathan" (2278), far. 17th January, 1933, bred by exhibitor, s Rossmoyne King David 2nd (1776), d Vaucluse Venus 34th (2276).
- 3216 Fairchild and Clutterbuck, "Vaucluse Walton 6th" (2181), far. 22nd December, 1932, bred by exhibitors, s Vaucluse Walton (1581), d Vaucluse Vanity 46th (1745).

If you are wise—protect your eyes. Have them examined regularly
ALFRED NOTT PTY. LTD.
T. and G. Building, Cr. Collins and Russell Streets.

LARGE WHITES.

243

- 3217 Fairchild and Clutterbuck, "Vaucluse Bugler 33rd" (2183), far. 23rd December, 1932, bred by exhibitors, s Vaucluse Bugler (1323), d Vaucluse Venus 29th (1267).
 3218 Trevor Harvey, "Jerseyholm Masterstroke" (2238), far. 29th December, 1932, bred by exhibitor, s Woodburn Bradbury 2nd (1255), d Jerseyholm Empress 3rd (1753).
 3219 T. M. Noble and Son, "Finchley Bugler 77th" (2233), far. 12th February, 1933, bred by exhibitors, s Aldenham Bugler (imp.) (938), d Woodburn May 2nd (1304).

CLASS.

493. BOAR, 4 months old or under—Prizes—£3; £2; £1. Entry fee 10/-. Members 7/-.

- 3220 J. Rintoul, "Wattlebank Harold" (L.R.), far. 22nd May, 1933, bred by exhibitor, s Woodburn Bradbury 9th (1956), d Norfolk Spangle (1759).
 3221 J. Rintoul, "Wattlebank Harold 1st" (L.R.), far. 22nd May, 1933, bred by exhibitor, s Woodburn Bradbury 9th (1956), d Norfolk Spangle (1759).
 3222 I. E. and F. Hawtin, "Rossmoyne Banker 6th" (L.R.), far. 27th May, 1933, bred by exhibitors, s Woodburn Bridegroom (1469), d Rossmoyne Flower 4th (1730).
 3223 I. E. and F. Hawtin, "Rossmoyne Banker 7th" (L.R.), far. 27th May, 1933, bred by exhibitors, s Woodburn Bridegroom (1469), d Rossmoyne Flower 4th (1730).
 3224 Fairchild and Clutterbuck, "Vaucluse Walton 9th" (L.R.), far. 22nd May, 1933, bred by exhibitors, s Vaucluse Walton (1581), d Vaucluse Vanity 39th (1524).
 3225 Fairchild and Clutterbuck, "Vaucluse Walton 11th" (L.R.), far. 22nd May, 1933, bred by exhibitors, s Vaucluse Walton (1581), d Vaucluse Vanity 39th (1524).
 3226 H. J. Taylor, "Sunnylea Bridegroom" (L.R.), far. 25th May, 1933, bred by exhibitor, s Woodburn Bridegroom (1469), d Rossmoyne Princess 11th (1592).
 3227 Trevor Harvey, "Jerseyholm Bradbury 47th" (L.R.), far. 1st June, 1933, bred by exhibitor, s Woodburn Bradbury 2nd (1255), d Jerseyholm Empress 2nd (1751).
 3228 Trevor Harvey, "Jerseyholm Bradbury 48th" (L.R.), far. 1st June, 1933, bred by exhibitor, s Woodburn Bradbury 2nd (1255), d Jerseyholm Empress 2nd (1751).
 3229 T. M. Noble and Son, "Finchley Bugler 78th" (L.R.), far. 27th May, 1933, bred by exhibitors, s Aldenham Bugler (imp.) (938), d Woodburn Jane 3rd (1472).
 3230 T. M. Noble and Son, "Finchley Bugler 79th" (L.R.), far. 27th May, 1933, bred by exhibitors, s Aldenham Bugler (imp.) (938), d Woodburn Jane 3rd (1472).

CLASS.

494. SOW AND LITTER (sow over 12 months old, suckling her own litter of not less than 6 pigs, which must have been farrowed between 13th July and 14th August, 1933). Sire of litter and date of farrowing of litter must be stated on entry form.—Prizes—£8; £4; £2. Entry fee £1, Members 12/-.

- 3231 I. E. and F. Hawtin, "Bianca Southern Maid 26th" (856), far. 27th November, 1928, bred by R. A. Guthridge, s Finchley Bar None 5th (577), d Bianca Southern Maid (2689), litter far. 14th July, 1933, s Woodburn Bridegroom (1469).
 3232 R. Snodgrass, "Vaucluse Jewel 39th" (1447), far. 28th May, 1931, bred by Fairchild and Clutterbuck, s Walton Jay 33rd (imp.) (947), d Vaucluse Jewel 20th (1078), litter far. 15th July, 1933, s Helensburgh Bugler (2040).
 3233 Fairchild and Clutterbuck, "Vaucluse Valencia 30th" (1324), far. 23rd December, 1930, bred by exhibitors, s Aldenham Bugler (imp.) (938), d Vaucluse Valencia 11th (554), litter far. 13th July, 1933, s Rossmoyne Commodore (1775).
 3234 Fairchild and Clutterbuck, "Vaucluse Vanity 46th" (1745), far. 17th November, 1931, bred by exhibitors, s Norfolk Samson (1223), d Vaucluse Vanity 20th (1079), litter far. 19th July, 1933, s Vaucluse Bugler (1323).
 3235 L. J. Charlton, "Finchley Perfection 7th" (1384), far. 3rd November, 1930, bred by T. M. Noble and Son, s Aldenham Bugler (imp.) (938), d Finchley Perfection (1075), litter far. 14th July, 1933, s Rossmoyne Premier 2nd (2264).

Your eyes your most valuable asset—Have them examined regularly.

ALFRED NOTT PTY. LTD.

T. and G. Building, Cr. Collins and Russell Streets.

244

LARGE WHITES.

CLASS.

495. SOW, 15 months old or over (must be in pig or show signs of having had a litter)—Prizes—£4; £2; £1. Entry fee 14/-, Members 8/-.

- 3236 J. Rintoul, "Norfolk Spangle" (1759), far. 15th May, 1931, bred by E. Charlish, s Wall King David 14th (imp.) (953), d Spalding Baroness 11th (imp.) (951).
- 3237 J. Rintoul, "Wattlebank Mona" (1258), far. 21st June, 1930, bred by exhibitor, s Vacluse Canadian Major 24th" (1069), d Vacluse Valerie 7th (641).
- 3238 I. E. and F. Hawtin, "Bianca Southern Maid 25th" (729), far. 27th November, 1928, bred by R. A. Guthridge, s Finchley Bar None 5th (577), d Bianca Southern Maid (2689).
- 3239 Fairchild and Clutterbuck, "Vacluse Vanity 20th" (1079), far. 12th July, 1929, bred by exhibitors, s Tamaki Canadian Lieutenant (615), d Vacluse Vanity (337).
- 3240 Fairchild and Clutterbuck, "Vacluse Venus 29th" (1267), far. 22nd February, 1930, bred by exhibitors, s Vacluse Canadian 2nd (676), d Vacluse Venus 7th (703).
- 3241 Wren Ward, "Glenora Duchess" (2244), far. 7th May, 1932, bred by exhibitor, s Vacluse Jay 49th (1637), d Vacluse Venus 38th (1638).
- 3242 T. M. Noble and Son, "Finchley Maple 10th" (1388), far. 2nd February, 1931, bred by exhibitors, s Aldenham Bugler (imp.) (938), d Finchley Maple (979).
- 3243 T. M. Noble and Son, "Finchley Jewel 34th" (1485), far. 25th July, 1930, bred by exhibitors, s Aldenham Bugler (imp.) (938), d Finchley Jewel 20th (980).

CLASS.

496. SOW, under 15 months and over 9 months old—Prizes—£4; £2; £1. Entry fee 14/-, Members 8/-.

- 3244 J. Rintoul, "Wattlebank Lady" (2206), far. 14th July, 1932, bred by exhibitor, s Aldenham Bugler (imp.) (938), d Wattlebank Mona (1258).
- 3245 J. Rintoul, "Wattlebank Lady 1st" (2211), far. 14th July, 1932, bred by exhibitor, s Aldenham Bugler (imp.) (938), d Wattlebank Mona (1258).
- 3246 I. E. and F. Hawtin, "Rossmoyne Flower 11th" (2193), far. 22nd June, 1932, bred by exhibitors, s Wratting Bar None 5th (imp.) (1126), d Rossmoyne Flower 4th (1730).
- 3247 I. E. and F. Hawtin, "Springburn Dowager 9th" (2196), far. 13th July, 1932, bred by J. Heap, s Tamaki Canadian Tourist (1504), d Tamaki Canadian Dowager (827).
- 3248 Fairchild and Clutterbuck, "Vacluse Venus 61st" (2179), far. 13th July, 1932, bred by exhibitors, s Vacluse Bugler (1323), d Vacluse Venus 36th (1525).
- 3249 Fairchild and Clutterbuck, "Vacluse Vanity 63rd" (2180), far. 14th July, 1932, bred by exhibitors, s Vacluse Bugler (1323), d Vacluse Vanity 20th (1079).
- 3250 Wren Ward, "Glenora Princess" (2243), far. 7th July, 1932, bred by exhibitor, s Vacluse Jay 49th (1637), d Vacluse Valerie 14th (948).
- 3251 Longerenong Agricultural College, "Longerenong Prudence 3rd" (2282), far. 30th June, 1932, bred by exhibitor, s Vacluse Viscount 16th (561), d Longerenong Prudence (1410).
- 3252 Longerenong Agricultural College, "Longerenong Prudence 6th" (2285), far. 30th June, 1932, bred by exhibitor, s Vacluse Viscount 16th (561), d Longerenong Prudence (1410).
- 3253 T. M. Noble and Son, "Finchley Jane 3rd" (2235), far. 7th July, 1932, bred by exhibitors, s Aldenham Bugler (imp.) (938), d Woodburn Jane 3rd (1472).
- 3254 T. M. Noble and Son, "Finchley Jane 5th" (2127), far. 7th July, 1932, bred by exhibitors, s Aldenham Bugler (imp.) (938), d Woodburn Jane 3rd (1472).

CLASS.

497. SOW, over 4 months and not over 9 months old—Prizes—£3; £2; £1. Entry fee 10/-, Members 7/-.

- 3255 F. Bidgood, "Staghorn Jewel 7th" (2271), far. 17th February, 1933, bred by exhibitor, s Vacluse Samson 20th (1626), d Vacluse Jewel 43rd (1629).
- 3256 J. Rintoul, "Wattlebank Beryl" (2205), far. 22nd December, 1932, bred by exhibitor, s Aldenham Bugler (imp.) (938), d Finchley May 2nd (1918).

We test the sight accurately and supply up-to-date Eye-Wear.

ALFRED NOTT PTY. LTD.

T. and G. Building, Cr. Collins and Russell Streets.

LARGE WHITES.

245

- 3257 J. Rintoul, "Wattlebank Beryl 1st" (2210), far. 22nd December, 1932, bred by exhibitor, s Aldenham Bugler (imp.) (938), d Finchley May 2nd (1918).
- 3258 I. E. and F. Hawtin, "Rossmoyne Gay Lady 15th" (2199), far. 24th December, 1932, bred by exhibitors, s Wrattling Bar None 5th (imp.) (1126), d Rossmoyne Gay Lady (1320).
- 3259 I. E. and F. Hawtin, "Rossmoyne Gay Lady 16th" (2203), far. 24th December, 1932, bred by exhibitors, s Wrattling Bar None 5th (imp.) (1126), d Rossmoyne Gay Lady (1320).
- 3260 Fairchild and Clutterbuck, "Vaucluse Vanity 75th" (2182), far. 22nd December, 1932, bred by exhibitors, s Vaucluse Walton (1581), d Vaucluse Vanity 46th (1745).
- 3261 Fairchild and Clutterbuck, "Vaucluse Vanity 79th" (2184), far. 30th December, 1932, bred by exhibitors, s Woodburn Bridegroom (1469), d Vaucluse Vanity 20th (1079).
- 3262 Longerenong Agricultural College, "Longerenong Promise 2nd" (2292), far. 23rd January, 1933, bred by exhibitor, s Vaucluse Viscount 16th (561), d Longerenong Promise (1408).
- 3263 Longerenong Agricultural College, "Longerenong Promise 4th" (2294), far. 23rd January, 1933, bred by exhibitor, s Vaucluse Viscount 16th (561), d Longerenong Promise (1408).
- 3264 Trevor Harvey, "Jerseyholm Patricia 50th" (2241), far. 28th December, 1932, bred by exhibitor, s Woodburn Bradbury 2nd (1255), d Jerseyholm Patricia 18th (1751).
- 3265 Trevor Harvey, "Jerseyholm Empress 30th" (2237), far. 29th December, 1932, bred by exhibitor, s Woodburn Bradbury 2nd (1255), d Jerseyholm Empress 3rd (1753).
- 3266 T. M. Noble and Son, "Finchley May 15th" (2231), far. 12th February, 1933, bred by exhibitors, s Aldenham Bugler (imp.) (938), d Woodburn May 2nd (1304).
- 3267 T. M. Noble and Son, "Finchley May 16th" (2232), far. 12th February, 1933, bred by exhibitors, s Aldenham Bugler (imp.) (938), d Woodburn May 2nd (1304).

CLASS.

498. SOW, 4 months old or under—Prizes—£3; £2; £1. Entry fee 10/-. Members 7/-.

- 3268 J. Rintoul, "Wattlebank Eileen" (L.R.), far. 22nd May, 1933, bred by exhibitor, s Woodburn Bradbury 9th (1956), d Norfolk Spangle (1759).
- 3269 J. Rintoul, "Wattlebank Eileen 1st" (L.R.), far. 22nd May, 1933, bred by exhibitor, s Woodburn Bradbury 9th (1956), d Norfolk Spangle (1759).
- 3270 I. E. and F. Hawtin, "Rossmoyne Fairy 5th" (L.R.), far. 27th May, 1933, bred by exhibitors, s Woodburn Bridegroom (1469), d Rossmoyne Flower 4th (1730).
- 3271 I. E. and F. Hawtin, "Rossmoyne Fairy 6th" (L.R.), far. 27th May, 1933, bred by exhibitors, s Woodburn Bridegroom (1469), d Rossmoyne Flower 4th (1730).
- 3272 Fairchild and Clutterbuck, "Vaucluse Vanity 86th" (L.R.), far. 22nd May, 1933, bred by exhibitors, s Vaucluse Walton (1581), d Vaucluse Vanity 39th (1524).
- 3273 Fairchild and Clutterbuck, "Vaucluse Vanity 87th" (L.R.), far. 22nd May, 1933, bred by exhibitors, s Vaucluse Walton (1581), d Vaucluse Vanity 39th (1524).
- 3274 H. J. Taylor, "Sunnylea Princess 5th" (L.R.), far. 25th May, 1933, bred by exhibitor, s Woodburn Bridegroom (1469), d Rossmoyne Princess 11th (1592).
- 3275 Trevor Harvey, "Jerseyholm Empress 33rd" (L.R.), far. 13th June, 1933, bred by exhibitor, s Woodburn Bradbury 2nd (1255), d Para Empress 6th (1207).
- 3276 Trevor Harvey, "Jerseyholm Empress 32nd" (L.R.), far. 1st June, 1933, bred by exhibitor, s Woodburn Bradbury 2nd (1255), d Jerseyholm Empress 2nd (1752).
- 3277 T. M. Noble and Son, "Finchley Jane 11th" (L.R.), far. 27th May, 1933, bred by exhibitors, s Aldenham Bugler (imp.) (938), d Woodburn Jane 3rd (1472).
- 3278 T. M. Noble and Son, "Finchley Jane 12th" (L.R.), far. 27th May, 1933, bred by exhibitors, s Aldenham Bugler (imp.) (938), d Woodburn Jane 3rd (1472).

Special Ribbons will be presented by the Australian Stud Pig Breeders' Society for the Best Large White Boar and the Best Large White Sow, if not less than three exhibitors compete.

246

LARGE BLACKS.

CHAMPION PRIZES OF AUSTRALIA.

LARGE WHITE BOAR, any age—Government Certificate, Society's Rosette.

RESERVE CHAMPION LARGE WHITE BOAR—Society's Rosette.

LARGE WHITE SOW, any age—Government Certificate, Society's Rosette.

RESERVE CHAMPION LARGE WHITE SOW—Society's Rosette.

LARGE BLACKS.

Judge: JOHN STEWART, Esq.

Stewards: R. T. ARCHER, Esq.
C. H. COLEMAN, Esq.

CLASS.

499. BOAR, 15 months old or over—Prizes—£4; £2; £1. Entry fee 14/-. Members 8/-.

3279 W. Major, "Wattle Clinker" (246), far. 8th February, 1932, bred by H. N. H. Callcott, s Baydon Perfection 7th (imp.) (159), d Wattle Deluce (150).

3280 A. Allwood, "Tarrangower Wulfruna" (208), far. 25th May, 1930, bred by exhibitor, s Cornwood J.H. [L.B.P.S., E437], d Patshull Susan 18th (imp.) (182).

CLASS.

500. BOAR, under 15 months and over 9 months old—Prizes—£4; £2; £1. Entry fee 14/-. Members 8/-.

3281 A. Allwood, "Tarrangower Jardine" (282), far. 14th November, 1932, bred by exhibitor, s Wattle Perfection 2nd (249), d Tarrangower Susan 2nd (210).

3282 A. Allwood, "Tarrangower Bounder" (286), far. 14th November, 1932, bred by exhibitor, s Wattle Perfection 2nd (249), d Tarrangower Susan 2nd (210).

CLASS.

501. BOAR, over 4 months and not over 9 months old—Prizes—£4; £1; Card. Entry fee 14/-. Members 8/-.

3283 A. Allwood, "Tarrangower Larwood" (284), far. 23rd December, 1932, bred by exhibitor, s Wattle Perfection 2nd (249), d Tarrangower Susan 6th (251).

CLASS.

502. BOAR, 4 months old or under—Prizes—£3; £1; Card. Entry fee 10/-. Members 7/-.

3284 A. Allwood, "Tarrangower Austin" (L.R.), far. 24th May, 1933, bred by exhibitor, s Wattle Perfection 2nd (249), d Tarrangower Susan 2nd (210).

3285 A. Allwood, "Tarrangower Perry" (L.R.), far. 1st July, 1933, bred by exhibitor, s Tarrangower Wulfruna (208), d Tarrangower Susan 6th (251).

CLASS.

503. SOW AND LITTER (sow over 12 months old, suckling her own litter of not less than 6 pigs, which must have been farrowed between 13th July and 14th August, 1933). Sire of litter and date of farrowing of litter must be stated on entry form—Prizes—£8; £4; £2. Entry fee £1, Members 12/-.

3286 W. Major, "Wattle Daisy" (221), far. 17th October, 1930, bred by H. N. H. Callcott, s Baydon Perfection 7th (imp.) (159), d Wattle Hyacinth (201), litter far. 29th July, 1933, s Tarrangower Bromwich (232).

3287 W. Major, "Wattle Marigold" (200), far. 6th January, 1930, bred by H. N. H. Callcott, s Baydon Perfection 7th (imp.) (159), d Wattle Deluce (150), litter far. 2nd August, 1933, s Tarrangower Bromwich (232).

MATTHEW LANG & CO.

WHOLESALE & FAMILY
Wine & Spirit Merchants.

W. W. Senior, F. W. Stacey.
57 MARKET STREET.

Telephone 367 Central.

LARGE BLACKS.

247

CLASS.

504. SOW, 15 months old or over (must be in pig or show signs of having had a litter)—Prizes—£3; £2; £1. Entry fee 10/-. Members 7/-.

3288 W. Major, "Wattle Hyacinth" (201), far. 20th July, 1929, bred by H. N. H. Callcott, s Haseley President (imp.) (64), d Bendigo Helen (45).

3289 A. Allwood, "Tarrangower Susan 3rd" (211), far. 25th May, 1930, bred by exhibitor, s Cornwood J.H. [L.B.P.S., E437], d Patshull Susan 18th (182).

CLASS.

505. SOW, under 15 months and over 9 months old—Prizes—£3; £2; £1. Entry fee 10/-. Members 7/-.

3290 W. Major, "Wattle Primula" (289), far. 20th September, 1932, bred by exhibitor, s Baydon Perfection 7th (imp.) (159), d Wattle Hyacinth (201).

3291 A. Allwood, "Tarrangower Rosy Sue" (283), far. 12th September, 1932, bred by exhibitor, s Bendigo Nightmarch (167), d Tarrangower Susan (209).

CLASS.

506. SOW, over 4 months and not over 9 months old—Prizes—£3; £1; Card. Entry fee 10/-. Members 7/-.

3292 W. Major, "Wattle Rhodonthé" (288), far. 15th February, 1933, bred by exhibitor, s Tarrangower Bromwich (232), d Wattle Daisy (221).

3293 W. Major, "Wattle Phlox" (287), far. 14th February, 1933, bred by exhibitor, s Tarrangower Bromwich (232), d Wattle Marigold (200).

3294 A. Allwood, "Tarrangower Bonney" (285), far. 23rd December, 1932, bred by exhibitor, s Wattle Perfection 2nd (249), d Tarrangower Susan 6th (251).

CLASS.

507. SOW, 4 months old or under—Prizes—£3; £1; Card. Entry fee 10/-. Members 7/-.

3295 A. Allwood, "Tarrangower Victoria" (L.R.), far. 24th May, 1933, bred by exhibitor, s Wattle Perfection 2nd (249), d Tarrangower Susan 2nd (210).

3296 A. Allwood, "Tarrangower Queenie" (L.R.), far. 24th May, 1933, bred by exhibitor, s Wattle Perfection 2nd (249), d Tarrangower Susan 2nd (210).

Special Ribbons will be presented by the Australian Stud Pig Breeders' Society for the Best Large Black Boar and the Best Large Black Sow, if not less than three exhibitors compete.

CHAMPION PRIZES OF AUSTRALIA.

LARGE BLACK BOAR, any age—Government Certificate, Society's Rosette.

RESERVE CHAMPION LARGE BLACK BOAR, any age—Society's Rosette.

LARGE BLACK SOW, any age—Government Certificate, Society's Rosette.

RESERVE CHAMPION LARGE BLACK SOW—Society's Rosette.

GLOUCESTERSHIRE OLD SPOTS.

Judge: JOHN STEWART, Esq.

Stewards: R. T. ARCHER, Esq.
C. H. COLEMAN, Esq.

CLASS.

508. BOAR, 15 months old or over—Prizes—£4; £2; £1. Entry fee 14/-. Members 8/-.

No Entry.

CLASS.

509. BOAR, under 15 months and over 9 months old—Prizes—£4; £2; £1. Entry fee 14/-. Members 8/-.

3297 William Smith, "Steinbourne Roy" (537), far. 7th July, 1932, bred by exhibitor, s Charterhouse Ramon (467), d Steinbourne Kate (397).

YOUR EYESIGHT! HAVE IT EXAMINED REGULARLY.
ALFRED NOTT PTY. LTD.
T. and G. Building, Cr. Collins and Russell Streets.

248

GLOUCESTERSHIRE OLD SPOTS.

CLASS.

510. BOAR, over 4 months and not over 9 months old—Prizes—£4; £1; Card. Entry fee 14/-, Members 8/-.

3298 William Smith, "Steinbourne Ramon 2nd" ((540), far. 5th February, 1933, bred by exhibitor, s Charterhouse Ramon (467), d Steinbourne Anne 3rd (514).

3299 William Smith, "Steinbourne Ramon 3rd" ((541), far. 5th February, 1933, bred by exhibitor, s Charterhouse Ramon (467), d Steinbourne Anne 3rd (514).

CLASS.

511. BOAR, 4 months old or under—Prizes—£3; £1; Card. Entry fee 10/-, Members 7/-.

3300 William Smith, "Steinbourne Ray" (L.R.), far. 31st May, 1933, bred by exhibitor, s Charterhouse Ramon (467), d Steinbourne Anne 2nd (513).

3301 William Smith, "Steinbourne Jim" (L.R.), far. 31st May, 1933, bred by exhibitor, s Charterhouse Ramon (467), d Steinbourne Anne 2nd (513).

CLASS.

512. SOW AND LITTER (sow over 12 months old, suckling her own litter of not less than 6 pigs, which must have been farrowed between 13th July and 14th August, 1933). Sire of litter and date of farrowing of litter must be stated on entry form—Prizes—£8; £4; £2. Entry fee £1, Members 12/-.

3302 William Smith, "Steinbourne Anne 3rd" (514), far. 12th November, 1930, bred by exhibitor, s Homelea Sam (309), d Steinbourne Anne (302), litter far. 25th July, 1933, s Charterhouse Ramon (467).

3303 William Smith, "Steinbourne Kate" (397), far. 9th February, 1930, bred by exhibitor, s Homelea Sam (309), d Steinbourne Lizzie (308), litter far. 8th August, 1933, s Charterhouse Ramon (467).

CLASS.

513. SOW, 15 months old or over (must be in pig or show signs of having had a litter)—Prizes—£3; £2; £1. Entry fee 10/-, Members 7/-.

3304 A. E. Ball, "Charterhouse Love" (510), far. 10th August, 1931, bred by exhibitor, s Homelea Tulre (317), d Charterhouse Lady Love (253).

3305 William Smith, "Steinbourne Sally 2nd" (520), far. 30th October, 1931, bred by exhibitor, s Homelea Sam (309), d Steinbourne Sally (374).

CLASS.

514. SOW, under 15 months and over 9 months old—Prizes—£3; £2; £1. Entry fee 10/-, Members 7/-.

3306 William Smith, "Steinbourne Lady" (535), far. 7th November, 1932, bred by exhibitor, s Charterhouse Ramon (467), d Steinbourne Kate (397).

3307 William Smith, "Steinbourne Lady Love" (536), far. 7th November, 1932, bred by exhibitor, s Charterhouse Ramon (467), d Steinbourne Kate (397).

CLASS.

515. SOW, over 4 months and not over 9 months old—Prizes—£3; £1; Card. Entry fee 10/-, Members 7/-.

3308 William Smith, "Steinbourne Annette 1st" (538), far. 5th February, 1933, bred by exhibitor, s Charterhouse Ramon (467), d Steinbourne Anne 3rd (514).

3309 William Smith, "Steinbourne Annette 2nd" (539), far. 5th February, 1933, bred by exhibitor, s Charterhouse Ramon (467), d Steinbourne Anne 3rd (514).

CLASS.

516. SOW, 4 months old or under—Prizes—£3; £1; Card. Entry fee 10/-, Members 7/-.

3310 William Smith, "Steinbourne Jane" (L.R.), far. 31st May, 1933, bred by exhibitor, s Charterhouse Ramon (467), d Steinbourne Anne 2nd (513).

3311 William Smith, "Steinbourne Olive" (L.R.), far. 31st May, 1933, bred by exhibitor, s Charterhouse Ramon (467), d Steinbourne Anne 2nd (513).

Special Ribbons will be presented by The Australian Stud Pig Breeders' Society for the best Gloucestershire Old Spot Boar and the best Gloucestershire Old Spot Sow if not less than three exhibitors compete.

Your eyes your most valuable asset—Have them examined regularly.

ALFRED NOTT PTY. LTD.

T. and G. Building, Cr. Collins and Russell Streets.

TAMWORTHS.

249

CHAMPION PRIZES OF AUSTRALIA.

GLOUCESTERSHIRE OLD SPOT BOAR, any age—Government Certificate, Society's Rosette.

RESERVE CHAMPION GLOUCESTERSHIRE OLD SPOT BOAR, any age—Society's Rosette.

GLOUCESTERSHIRE OLD SPOT SOW, any age—Government Certificate, Society's Rosette.

RESERVE CHAMPION GLOUCESTERSHIRE OLD SPOT SOW—Society's Rosette.

TAMWORTHS.

Judge: JOHN STEWART, Esq.

Stewards: R. T. ARCHER, Esq.
C. H. COLEMAN, Esq.

CLASS.

517. BOAR, 15 months old or over—Prizes—£5; £3; £1. Entry fee 14/-, Members 8/-.

3312 A. E. Ball, "Weeroona Doctor" (1938), far. 16th September, 1931, bred by Dingwall Bros., s Veradale Doctor (1473), d Delacar Nancy (1412).

3313 D. Longmuir, "Veradale Delight" (1940), far. 3rd September, 1931, bred by G. J. Butler, s Ratcliffe John (imp.) (1486), d Veradale Doreen (1732).

CLASS.

518. BOAR, under 15 months and over 9 months old—Prizes—£5; £3; £1. Entry fee 14/-, Members 8/-.

3314 Stanley Critten, "Fleur-Baix Monarch" (2178), far. 10th August, 1932, bred by exhibitor, s Balcairn Meenya (1053), d Delacar Mollie (1032).

3315 G. H. Bright, "Hilery Sydney" (2140), far. 12th July, 1932, bred by exhibitor, s Fleur-Baix Jock (1629), d Hilery Charmaine (1658).

3316 G. J. Butler, "Veradale Robert" (2214), far. 17th October, 1932, bred by exhibitor, s Ratcliffe John (imp.) (1486), d Berkswell Rebecca (imp.) (1485).

3317 A. E. Ball, "Charterhouse Pretender" (2228), far. 2nd December, 1932, bred by exhibitor, s Veradale Aubrey (1939), d Veradale Model (1945).

3318 Dingwall Bros., "Weeroona Darnley" (2204), far. 22nd September, 1932, bred by exhibitor, s Balcairn Bruce (1481), d Weeroona Nan (2048).

3319 Dingwall Bros., "Weeroona Dudley" (2205), far. 22nd September, 1932, bred by exhibitor, s Balcairn Bruce (1481), d Weeroona Nan (2048).

3320 A. F. Dowie, "Balcairn Marcus" (2222), far. 10th July, 1932, bred by exhibitor, s Archdale Rueben (1688), d Balcairn Violet (1922).

3321 A. F. Dowie, "Balcairn George" (2221), far. 10th July, 1932, bred by exhibitor, s Archdale Rueben (1688), d Balcairn Violet (1922).

3322 G. W. Bickerton, "Archdale Digger" (2232), far. 9th September, 1932, bred by exhibitor, s Delacar Rueben (1245), d Veradale Promise (1314).

CLASS.

519. BOAR, over 4 months and not over 9 months old—Prizes—£4; £2; £1. Entry fee 14/-, Members 8/-.

3323 G. J. Butler, "Veradale Rube" (2212), far. 29th December, 1932, bred by exhibitor, s Veradale Watchguard (1941), d Veradale Rebecca (1775).

3324 G. J. Butler, "Veradale Rory" (2206), far. 29th December, 1932, bred by exhibitor, s Veradale Watchguard (1941), d Veradale Rebecca (1775).

3325 A. F. Dowie, "Balcairn Scout" (2224), far. 8th February, 1933, bred by exhibitor, s Reservew Golden Sonny (1580), d Balcairn Lass (1920).

CLASS.

520. BOAR, 4 months old or under—Prizes—£3; £2; £1. Entry fee 10/-, Members 7/-.

3326 G. H. Bright, "Hilery Hippo" (L.R.), far. 8th June, 1933, bred by exhibitor, s Veradale Royal (1958), d Hilery Lydia (2139).

3327 G. J. Butler, "Veradale Reuben" (L.R.), far. 28th May, 1933, bred by exhibitor, s Balcairn Gilbert (733), d Berkswell Rebecca (imp.) (1485).

3328 G. J. Butler, "Veradale Ranger" (L.R.), far. 28th May, 1933, bred by exhibitor, s Balcairn Gilbert (733), d Berkswell Rebecca (imp.) (1485).

3329 Dingwall Bros., "Weeroona Doc" (L.R.), far. 27th May, 1933, bred by exhibitors, s Balcairn Bruce (1481), d Weeroona Madam (2047).

YOUR EYESIGHT! HAVE IT EXAMINED REGULARLY.
ALFRED NOTT PTY. LTD.
T. and G. Building, Cr. Collins and Russell Streets.

250

TAMWORTHS.

- 3330 Dingwall Bros., "Weeroona Dig" (L.R.), far. 25th May, 1933, bred by exhibitors, s Balcairn Bruce (1481), d Weeroona Pansy (1957).
 3331 A. F. Dowie, "Balcairn Rex" (L.R.), far. 18th June, 1933, bred by exhibitor, s Reservview Golden Sonny (1580), d Balcairn Venissi (1269).
 3332 A. F. Dowie, "Balcairn Roger" (L.R.), far. 18th June, 1933, bred by exhibitor, s Reservview Golden Sonny (1580), d Balcairn Venissi (1269).
 3333 G. W. Bickerton, "Archdale William" (L.R.), far. 24th May, 1933, bred by exhibitor, s Delacar Rueben (1245), d Veradale Winsome (2231).

CLASS.

- 521. SOW AND LITTER** (sow over 12 months old, suckling her own litter of not less than 6 pigs, which must have been farrowed between 13th July and 14th August, 1933). Sire of litter and date of farrowing of litter must be stated on entry form—
Prizes—£8; £4; £2. Entry fee £1, Members 12/-.

- 3334 G. J. Butler, "Veradale Rebecca" (1775), far. 3rd December, 1930, bred by exhibitor, s Verzons Christopher [N.B. 70597], d Berkswell Rebecca (imp.) (1485), litter far. 15th July, 1933, s Balcairn Gilbert (733).
 3335 A. E. Ball, "Veradale Model" (1945), far. 26th January, 1932, bred by G. J. Butler, s Ratcliffe John (imp.) (1486), d Veradale Bessie (1241), litter far. 14th July, 1933, s Weeroona Doctor (1938).
 3336 A. F. Dowie, "Balcairn Lass" (1920), far. 22nd January, 1932, bred by exhibitor, s Waitawa Canadian Knight (1556), d Balcairn Starfinch (1045), litter far. 18th July, 1933, s Balcairn Marcus (2222).

CLASS.

- 522. SOW, 15 months old or over** (must be in pig or show signs of having had a litter)—**Prizes—£4; £2; £1. Entry fee 14/-, Members 8/-.**

- 3337 G. J. Butler, "Veradale Waitress" (2208), far. 28th May, 1932, bred by exhibitor, s Ratcliffe John (imp.) (1486), d Veradale Winnie (730).
 3338 G. J. Butler, "Veradale Lass" (1680), far. 24th February, 1930, bred by exhibitor, s Balcairn Gilbert (733), d Veradale Lassie (419).
 3339 Dingwall Bros., "Delacar Nancy" (1412), far. 18th April, 1930, bred by E. V. Harley, s Cooraminta Monarch (918), d Delacar Rosette (778).
 3340 A. F. Dowie, "Balcairn Ideal" (2225), far. 20th May, 1932, bred by exhibitor, s Archdale Rueben (1688), d Veradale Wynette (1044).

CLASS.

- 523. SOW, under 15 months and over 9 months old**—**Prizes—£4; £2; £1. Entry fee 14/-, Members 8/-.**

- 3341 G. H. Bright, "Hilery Lydia" (2139), far. 23rd June, 1932, bred by exhibitor, s Fleur-Baix Jock (1629), d Hilery Velveteen (1656).
 3342 G. H. Bright, "Hilery Topsy" (2142), far. 23rd June, 1932, bred by exhibitor, s Fleur-Baix Jock (1629), d Hilery Velveteen (1656).
 3343 G. J. Butler, "Veradale Rachael" (2210), far. 17th October, 1932, bred by exhibitor, s Ratcliffe John (imp.) (1486), d Berkswell Rebecca (imp.) (1485).
 3344 G. J. Butler, "Veradale Ruby" (2211), far. 17th October, 1932, bred by exhibitor, s Ratcliffe John (imp.) (1486), d Berkswell Rebecca (imp.) (1485).
 3345 A. E. Ball, "Charterhouse Nursemaid" (2229), far. 2nd December, 1932, bred by exhibitor, s Veradale Aubrey (1939), d Veradale Model (1945).
 3346 A. F. Dowie, "Balcairn Modelette" (2223), far. 10th September, 1932, bred by exhibitor, s Archdale Rueben (1688), d Balcairn Model (1923).

CLASS.

- 524. SOW, over 4 months and not over 9 months old**—**Prizes—£3; £2; £1. Entry fee 10/-, Members 7/-.**

- 3347 G. J. Butler, "Veradale Rose" (2207), far. 29th December, 1932, bred by exhibitor, s Veradale Watchguard (1941), d Veradale Rebecca (1775).
 3348 G. J. Butler, "Veradale Donna" (2213), far. 27th February, 1933, bred by exhibitor, s Ratcliffe John (imp.) (1486), d Veradale Dahlia (1164).

CLASS.

- 525. SOW, 4 months old or under**—**Prizes—£3; £2; £1. Entry fee 10/-, Members 7/-.**

- 3349 G. H. Bright, "Hilery Rometta" (L.R.), far. 8th June, 1933, bred by exhibitor, s Veradale Royal (1958), d Hilery Lydia (2139).
 3350 G. H. Bright, "Hilery Beth" (L.R.), far. 8th June, 1933, bred by exhibitor, s Veradale Royal (1958), d Hilery Lydia (2139).

Your eyes your most valuable asset—Have them examined regularly.

ALFRED NOTT PTY. LTD.

T. and G. Building, Cr. Collins and Russell Streets.

TAMWORTHS.

251

- 3351 G. J. Butler, "Veradale Betty" (L.R.), far. 9th July, 1933, bred by exhibitor, s Balcairn Gilbert (733), d Veradale Berkserena (2209).
3352 G. J. Butler, "Veradale Buddy" (L.R.), far. 9th July, 1933, bred by exhibitor, s Balcairn Gilbert (733), d Veradale Berkserena (2209).
3353 A. F. Dowie, "Balcairn Idalia" (L.R.), far. 18th June, 1933, bred by exhibitor, s Reserview Golden Sonny (1580), d Balcairn Venissi (1269).
3354 A. F. Dowie, "Balcairn Beauty" (L.R.), far. 18th June, 1933, bred by exhibitor, s Reserview Golden Sonny (1580), d Balcairn Venissi (1269).
3355 G. W. Bickerton, "Archdale Grace" (L.R.), far. 24th May, 1933, bred by exhibitor, s Delacar Rueben (1245), d Veradale Winsome (2231).
3356 G. W. Bickerton, "Archdale Nance" (L.R.), far. 24th May, 1933, bred by exhibitor, s Delacar Rueben (1245), d Veradale Winsome (2231).
3357 Dingwall Bros., "Weeroona Maid" (L.R.), far. 27th May, 1933, bred by exhibitors, s Balcairn Bruce (1481), d Weeroona Madam (2047).
3358 Dingwall Bros., "Weeroona Daisy" (L.R.), far. 25th May, 1933, bred by exhibitors, s Balcairn Bruce (1481), d Weeroona Pansy (1957).

Special Ribbons will be presented by the Australian Stud Pig Breeders' Society for the Best Tamworth Boar and the Best Tamworth Sow, if not less than three exhibitors compete.

CHAMPION PRIZES OF AUSTRALIA.

TAMWORTH BOAR, any age—Government Certificate, Society's Rosette.

RESERVE CHAMPION TAMWORTH BOAR—Society's Rosette.

TAMWORTH SOW, any age—Government Certificate, Society's Rosette.

RESERVE CHAMPION TAMWORTH SOW—Society's Rosette.

POLAND CHINAS.

Judge: JOHN STEWART, Esq.

Stewards: R. T. ARCHER, Esq.
C. H. COLEMAN, Esq.

CLASS.

526. **BOAR**, 15 months old or over—Prizes—£2; £1; Card. Entry fee 8/-. Members 5/-.

No Entry.

CLASS.

527. **BOAR**, under 15 months old—Prizes—£2; £1; Card. Entry fee 8/-. Members 5/-.

No Entry.

CLASS.

528. **SOW**, 15 months old or over—Prizes—£2; £1; Card. Entry fee 8/-. Members 5/-.

No Entry.

CLASS.

529. **SOW**, under 15 months old—Prizes—£2; £1; Card. Entry fee 8/-. Members 5/-.

No Entry.

CLASS.

530. **SOW AND LITTER** (sow over 12 months old, suckling her own litter of not less than 6 pigs, which must have been farrowed between 13th July and 14th August, 1933). Sire of litter and date of farrowing of litter must be stated on entry form—Prizes—£5; £2; £1. Entry fee 14/-. Members 8/-.

No Entry.

Special Ribbons will be presented by The Australian Stud Pig Breeders' Society for the best Poland China Boar and the best Poland China Sow if not less than three exhibitors compete.

CHAMPION PRIZES OF AUSTRALIA.

POLAND CHINA BOAR, any age—Government Certificate, Society's Rosette.

RESERVE CHAMPION POLAND CHINA BOAR—Society's Rosette.

POLAND CHINA SOW, any age—Government Certificate, Society's Rosette.

RESERVE CHAMPION POLAND CHINA SOW—Society's Rosette.

DUROC JERSEYS.

Judge: JOHN STEWART, Esq.

Stewards: R. T. ARCHER, Esq.
C. H. COLEMAN, Esq.

CLASS.

531. BOAR, 15 months old or over—Prizes—£2; £1; Card. Entry fee 8/-. Members 5/-.

3359 T. Moore, "Ashville Don" (530), far. 20th October, 1930, bred by exhibitor, s Eureka Wildfire Special (imp.) (252), d Golden Perfection (imp.) (474).

CLASS.

532. BOAR, under 15 months old—Prizes—£2; £1; Card. Entry fee 8/-. Members 5/-.

3360 T. Moore, "Ashville Rubidus" (563), far. 5th August, 1932, bred by exhibitor, s Burnbank Rubin (417), d Golden Perfection (imp.) (474).

CLASS.

533. SOW, 15 months old or over—Prizes—£2; £1; Card. Entry fee 8/-. Members 5/-.

3361 T. Moore, "Leasowes Maid" (531), far. 1st August, 1930, bred by H. A. M. Watson, s Eureka Wildfire Special (imp.) (252), d Empress Favorite Maid (imp.) (253).

3362 T. Moore, "Ashville Lil" (543), far. 3rd November, 1931, bred by exhibitor, s Burnbank Rubin (417), d Golden Perfection (imp.) (474).

CLASS.

534. SOW, under 15 months old—Prizes—£2; £1; Card. Entry fee 8/-. Members 5/-.

3363 T. Moore, "Ashville Bell" (564), far. 20th July, 1932, bred by exhibitor, s Burnbank Rubin (417), d Ashville Lady (514).

3364 T. Moore, "Ashville Ruby" (562), far. 5th August, 1932, bred by exhibitor, s Burnbank Rubin (417), d Golden Perfection (imp.) (474).

CLASS.

535. SOW AND LITTER (sow over 12 months old, suckling her own litter of not less than 6 pigs, which must have been farrowed between 13th July and 14th August, 1933). Sire of litter and date of farrowing of litter must be stated on entry form—Prizes—£5; £2; £1. Entry fee 14/-. Members 8/-.

No Entry.

Special Ribbons will be presented by The Australian Stud Pig Breeders' Society for the best Duroc Jersey Boar and the best Duroc Jersey Sow if not less than three exhibitors compete.

CHAMPION PRIZES OF AUSTRALIA.

DUROC JERSEY BOAR, any age—Government Certificate, Society's Rosette.**RESERVE CHAMPION DUROC JERSEY BOAR, any age—Society's Rosette.****DUROC JERSEY SOW, any age—Government Certificate, Society's Rosette.****RESERVE CHAMPION DUROC JERSEY SOW—Society's Rosette.**

BACON AND PORK PIGS.

Judges: Classes 536, 537, 539, 540—
W. NANCARROW, Esq.
Class 538—Stewards: A. J. GILL, Esq.
ANGUS McNAUGHTON,
Esq.

CLASS.

536. BEST PURE-BRED BACONER—Prizes—£6; £4; £3; £2; £1 (all donated by The Australian Stud Pig Breeders' Society, Victorian Branch). Entry fee 10/-. Members 5/-.

3365 Dookie Agricultural College (Berkshire), far. 6th March, 1933, bred by exhibitor, s Wilcannia Attraction (9624), d Dookie Delight (10041).

3366 G. J. Butler (Tamworth), far. 27th February, 1933, bred by exhibitor, s Ratcliffe John (imp.) (1486), d Veradale Dahlia (1164).

3367 G. J. Butler (Tamworth), far. 27th February, 1933, bred by exhibitor, s Ratcliffe John (imp.) (1486), d Veradale Dahlia (1164).

3368 Longerenong Agricultural College (Large White), far. 28th April, 1933, bred by exhibitor, s Vaucluse Samson 12th (1508), d Longerenong Primrose (2280).

3369 Longerenong Agricultural College (Large White), far. 28th April, 1933, bred by exhibitor, s Vaucluse Samson 12th (1508), d Longerenong Primrose (2280).

- 3370 Trevor Harvey (Large White), far. 24th April, 1933, bred by T. Noble and Son, s Norfolk Samson (1223), d Finchley Maple 23rd (1922).
- 3371 Trevor Harvey (Large White), far. 24th April, 1933, bred by T. Noble and Son, s Norfolk Samson (1223), d Finchley Maple 23rd (1922).
- 3372 T. M. Noble and Son (Large White), far. 26th April, 1933, bred by exhibitors, s Norfolk Samson (1223), d Finchley Maple 23rd (1922).
- 3373 T. M. Noble and Son (Large White), far. 21st April, 1933, bred by exhibitors, s Norfolk Samson (1223), d Finchley Maple Bud 20th (1795).
- 3374 Fairchild and Clutterbuck (Large White), far. 9th April, 1933, bred by exhibitors, s Rossmoyne Commodore (1775), d Vacluse Vanity 51st (2110).
- 3375 Fairchild and Clutterbuck (Large White), far. 9th April, 1933, bred by exhibitors, s Rossmoyne Commodore (1775), d Vacluse Vanity 51st (2110).
- 3376 R. Snodgrass (Large White), far. 26th January, 1933, bred by exhibitor, s Vacluse Bugler (1323), d Vacluse Valencia 34th (1729).
- 3377 J. Rintoul (Large White), far. 27th April, 1933, bred by exhibitor, s Woodburn Bradbury 9th (1956), d Wattlebank June (1781).
- 3378 W. Major (Large Black), far. 26th February, 1933, bred by exhibitor, s Baydon Perfection 7th (imp.) (159), d Wattle Deluce (150).
- 3379 D. Longmuir (Middle White), far. 11th January, 1933, bred by exhibitor, s Rosedale Sydney (4616), d Tyabb Charm 5th (4644).
- 3380 I. M. Cash and Sons (Middle White), far. 13th January, 1933, bred by exhibitors, s Dookie Rover (4040), d Ferndale Daisy (4259).

CLASS.

537. BEST PURE-BRED PORKER—Prizes—£5; £3; £1 (all donated by The Australian Stud Pig Breeders' Society, Victorian Branch). Entry fee 10/- Members 5/-.

- 3381 Dookie Agricultural College (Berkshire), far. 8th May, 1933, bred by exhibitor, s Wilalibee Skipper (10853), d Dookie Olive (11886).
- 3382 F. J. Chard (Berkshire), far. 24th May, 1933, bred by exhibitor, s Hemswell Delegate (11028), d Wilalibee Lallie (10095).
- 3383 A. Fixter (Middle White), far. 29th May, 1933, bred by exhibitor, s Rosedale Kentle (4310), d Avonview Freedom (4224).
- 3384 A. Fixter (Middle White), far. 29th May, 1933, bred by exhibitor, s Rosedale Kentle (4310), d Avonview Freedom (4224).
- 3385 J. J. Baker (Middle White), far. 29th May, 1933, bred by exhibitor, s Rosedale Fussy (4659), d Norfolk Favourite 2nd (4392).
- 3386 Trevor Harvey (Large White), far. 13th June, 1933, bred by exhibitor, s Woodburn Bradbury 2nd (1255), d Para Empress 6th (1207).
- 3387 Trevor Harvey (Large White), far. 13th June, 1933, bred by exhibitor, s Woodburn Bradbury 2nd (1255), d Para Empress 6th (1207).
- 3388 Fairchild and Clutterbuck (Large White), far. 22nd May, 1933, bred by exhibitors, s Vacluse Walton (1581), d Vacluse Vanity 39th (1524).
- 3389 D. Longmuir (Middle White), far. 2nd June, 1933, bred by exhibitor, s Rosedale Sydney (4616), d Tyabb Connie 4th (4521).
- 3390 D. Longmuir (Middle White), far. 2nd June, 1933, bred by exhibitor, s Rosedale Sydney (4616), d Tyabb Connie 4th (4521).
- 3391 I. M. Cash and Sons (Middle White), far. 1st April, 1933, bred by exhibitors, s Dookie Moral (4471), d Ferndale Pearl (4454).
- 3392 I. M. Cash and Sons (Middle White), far. 1st April, 1933, bred by exhibitors, s Dookie Moral (4471), d Ferndale Pearl (4454).
- 3393 Dingwall Bros. (Tamworth), far. 25th May, 1933, bred by exhibitors, s Balcairn Bruce (1481), d Weeroona Pansy (1957).
- 3394 Dingwall Bros. (Tamworth), far. 25th May, 1933, bred by exhibitors, s Balcairn Bruce (1481), d Weeroona Pansy (1957).

CONDITIONS.

(Classes 536 and 537.)

No stipulation is made regarding live weights, it being left to the Judge to penalise carcasses which he considers do not conform to Bacon or Pork standards in this respect.

Sows are eligible to compete.

All pigs entered for these classes will on arrival at the Show Grounds be taken to a factory for slaughter. (They will not be exhibited alive.)

Pigs will be weighed immediately before being slaughtered and carcasses will be weighed when cold.

All exhibits must be from litters notified in accordance with the Rules of The Australian Stud Pig Breeders' Society. The exhibits will be slaughtered under supervision of the Judge, at a Bacon Factory, and a maximum of 100 points will be awarded after slaughter.

Points will be awarded on the following scale:—

BACONERS.

POINTS AWARDED TO CARCASS.

Correct shape	21
Quality	14
Correct thickness of back fat	13
Shoulder, neck and head	7
Middle	12
Ham	12
Loss in offal (difference between live weight and carcass weight)	21
Total	100

PORKERS.

POINTS AWARDED TO CARCASS.

Shape	29
Quality	29
Correct proportion of fat to lean, and con- formity of carcass to weight standard for trade	25
Loss in offal (difference between live weight and carcass weight)	17
Total	100

CLASS.

538. BEST TWO FINISHED SIDES OF BACON—Prizes—£6; £4; £3; £2; £1 (all donated by The Australian Stud Pig Breeders' Society, Victorian Branch). Entry fee 5/-. Members 2/6.

- 3395 Dookie Agricultural College (Berkshire), far. 26th December, 1932, bred by exhibitor, s Wilalibee Skipper (10853), d Dookie Ira (11637).
- 3396 Dookie Agricultural College (Berkshire), far. 26th December, 1932, bred by exhibitor, s Wilalibee Skipper (10853), d Dookie Ira (11637).
- 3397 Dr. A. R. Haywood (Berkshire), far. 30th December, 1932, bred by exhibitor, s Yarra Regalian (11419), d Fern Vale Nice Lady (11420).
- 3398 Dr. A. R. Haywood (Berkshire), far. 30th December, 1932, bred by exhibitor, s Yarra Regalian (11419), d Fern Vale Nice Lady (11420).
- 3399 Longerenong Agricultural College (Large White), far. 24th December, 1932, bred by exhibitor, s Vacluse Viscount 16th (561), d Longerenong Prudence (1410).
- 3400 Longerenong Agricultural College (Large White), far. 24th December, 1932, bred by exhibitor, s Vacluse Viscount 16th (561), d Longerenong Prudence (1410).
- 3401 Trevor Harvey (Large White), far. 8th February, 1933, bred by exhibitor, s Woodburn Bradbury 2nd (1255), d Jerseyholm Patricia 16th (1338).
- 3402 Trevor Harvey (Large White), far. 8th February, 1933, bred by exhibitor, s Woodburn Bradbury 2nd (1255), d Jerseyholm Patricia 16th (1338).
- 3403 T. M. Noble and Son (Large White), far. 10th December, 1932, bred by exhibitors, s Norfolk Samson (1223), d Finchley Jewel 34th (1485).
- 3404 T. M. Noble and Son (Large White), far. 12th February, 1933, bred by exhibitors, s Aldenham Bugler (imp.) (938), d Woodburn May 2nd (1304).
- 3405 Fairchild and Clutterbuck (Large White), far. 5th March, 1933, bred by exhibitors, s Rossmoyne Commodore (1775), d Vacluse Venus 6th (553).
- 3406 Fairchild and Clutterbuck (Large White), far. 5th March, 1933, bred by exhibitors, s Rossmoyne Commodore (1775), d Vacluse Venus 6th (553).
- 3407 R. Snodgrass (Large White), far. 26th January, 1933, bred by exhibitor, s Vacluse Bugler (1323), d Vacluse Valencia 34th (1729).
- 3408 I. E. and F. Hawtin (Large White), far. 8th January, 1933, bred by exhibitors, s Wratting Bar None 5th (imp.) (1126), d Bianca Southern Maid 25th (729).
- 3409 J. Rintoul (Large White), far. 17th February, 1933, bred by exhibitor, s Woodburn Bradbury 9th (1956), d Wattlebank Mona (1258).
- 3410 J. Rintoul (Large White), far. 17th February, 1933, bred by exhibitor, s Woodburn Bradbury 9th (1956), d Wattlebank Mona (1258).
- 3411 D. Longmuir (Middle White), far. 11th January, 1933, bred by exhibitor, s Rosedale Sydney (4616), d Tyabb Charm 5th (4644).

The pigs to be pure bred, from litters notified in accordance with the Rules of The Australian Stud Pig Breeders' Society, and to be fire-branded on both sides for identification purposes before leaving the farms for the Gippsland Co-operative Bacon Curing Co. Ltd's. factory (Dandenong), where they must arrive not later than 28th July, 1933. Exhibitors, when making their entries, must supply particulars of the brands on their exhibits. To obviate any possibility of confusion, the factory will also mark each pig with a separate identification mark.

No stipulation is made as to live weight.

Exhibitors will be liable for freight, curing and other charges.

Pigs will be slaughtered as soon as possible after arrival at the factory.

Heads and feet will be detached at the factory, and each exhibit will be judged by a Bacon Curer at the Show Grounds on the opening day of the Show as two finished sides of bacon.

A card will be attached to each exhibit showing points awarded by the Judge on a scale of points adopted by him for use in connection with this competition.

CLASS.

539. BEST BACONER, suitable for export. First cross of two pure breeds—Prizes—£4; £2; £1 (all presented by the "Herald" and "Weekly Times" Limited, Flinders-street, Melbourne). Entry fee 10/-, Members 5/-.

- 3412 G. J. Butler (Tamworth-Large White Cross), far. 29th March, 1933, bred by exhibitor, s Veradale Samson (1917), d Veradale Bessie (241). Feeding, crushed English barley and water.
- 3413 A. Allwood (Large Black-Large White Cross), far. 16th April, 1933, bred by exhibitor, s Tarrangower Wulfruna (208), d Rossmoyne Beatrice (L.R.). Feeding, wheat meal and separated milk.
- 3414 A. Allwood (Middle White-Large Black Cross), far. 7th March, 1933, bred by J. Ball, s Kyvalley (L.R.), d Tarrangower Jean (147). Feeding, 75 per cent. barley meal, 25 per cent. pollard and separated milk.
- 3415 A. Fixter (Middle White-Large White Cross), far. 6th April, 1933, bred by exhibitor, s Woodburn Bradbury 2nd (1255), d Avonview Fruitful (4253). Feeding, skim milk, pollard, maize and barley.
- 3416 Longerenong Agricultural College (Middle White-Large White Cross), far. 8th April, 1933, bred by exhibitor, s Vacluse Samson 12th (1508), d Longerenong Gem (4833). Feeding, 2 parts crushed wheat, 1 part crushed barley, 5 per cent. meat meal, and small quantity of separated milk.
- 3417 Longerenong Agricultural College (Middle White-Large White Cross), far. 8th April, 1933, bred by exhibitor, s Vacluse Samson 12th (1508), d Longerenong Gem (4833). Feeding, 2 parts crushed wheat, 1 part crushed barley, 5 per cent. meat meal, and small quantity of separated milk.
- 3418 Trevor Harvey (Large White-Middle White Cross), far. 6th April, 1933, bred by A. Fixter, s Woodburn Bradbury 2nd (1255), d Avonview Fruitful (4253). Feeding, milk, barley, pollard and maize.
- 3419 Trevor Harvey (Large White-Middle White Cross), far. 6th April, 1933, bred by A. Fixter, s Woodburn Bradbury 2nd (1255), d Avonview Fruitful (4253). Feeding, milk, barley, pollard and maize.
- 3420 T. M. Noble and Son (Tamworth-Large White Cross), far. 13th April, 1933, bred by Dingwall Bros., s Aldenham Bugler (imp.) (938), d Temperley Queen (1483). Feeding, crushed barley and skimmed milk.
- 3421 T. M. Noble and Son (Tamworth-Large White Cross), far. 13th April, 1933, bred by Dingwall Bros., s Aldenham Bugler (imp.) (938), d Temperley Queen (1483). Feeding, crushed barley and skimmed milk.
- 3422 T. Moore (Duroc Jersey-Large White Cross), far. 3rd May, 1933, bred by exhibitor, s Wattlebank Rex (1375), d Leasowes Maid (531). Feeding, skim milk and crushed wheat, and barley from dry feeder.
- 3423 Dingwall Bros. (Large White-Tamworth Cross), far. 13th April, 1933, bred by exhibitors, s Aldenham Bugler (imp.) (938), d Temperley Queen (1483). Feeding, crushed barley, pollard and milk.
- 3424 Dingwall Bros. (Large White-Tamworth Cross), far. 13th April, 1933, bred by exhibitors, s Aldenham Bugler (imp.) (938), d Temperley Queen (1483). Feeding, crushed barley, pollard and milk.
- 3425 William Smith (G.O.S.-Large White Cross), far. 15th May, 1933, bred by exhibitor, s Wattlebank (L.R.), d Steinbourne Ladylove (536). Feeding, pollard, peas and buttermilk.

Meggitt's "M.L.M." Linseed Oil Meal is particularly valuable for poultry during the moult, and is fed as 10 per cent. of the daily mash.

Obtainable from Storekeepers or
New Zealand Loan & Mercantile Agency Co. Ltd., Melbourne.

256

BACON AND PORK PIGS.

CLASS.

540. BEST PORKER, suitable for export. First cross of two pure breeds—Prizes—£3; £2; £1 (all presented by the "Herald" and "Weekly Times" Limited, Flinders-street, Melbourne)—Entry fee 10/-, Members 5/-.

- 3426 A. Allwood (Middle White-Large Black Cross), far. 24th June, 1933, bred by J. Ball, s Kyvalley (L.R.), d Tarrangower Melba (L.R.). Feeding, 75 per cent. barley meal, 25 per cent. pollard and separated milk.
- 3427 A. Fixter (Large White-Middle White Cross), far. 18th June, 1933, bred by T. Harvey, s Avonview Oscar (4624), d Jerseyholm Patricia 18th (1751). Feeding, skim milk, pollard, maize and barley.
- 3428 A. Fixter (Large White-Middle White Cross), far. 18th June, 1933, bred by T. Harvey, s Avonview Oscar (4624), d Jerseyholm Patricia 18th (1751). Feeding, skim milk, pollard, maize and barley.
- 3429 Trevor Harvey (Middle White-Large White Cross), far. 18th June, 1933, bred by exhibitor, s Avonview Oscar (4264), d Jerseyholm Patricia 18th (1751). Feeding, milk, barley, pollard and maize.
- 3430 Trevor Harvey (Middle White-Large White Cross), far. 18th June, 1933, bred by exhibitor, s Avonview Oscar (4264), d Jerseyholm Patricia 18th (1751). Feeding, milk, barley, pollard and maize.
- 3431 Thomas Moore (Duroc Jersey-Large White Cross), far. 29th June, 1933, bred by exhibitor, s Wattlebank Rex (1375), d Ashville Lil (543). Feeding, skim milk and crushed wheat, and barley from dry feeder.
- 3432 D. Longmuir (Middle White-Tamworth Cross), far. 21st June, 1933, bred by exhibitor, s Veradale Delight (1940), d Tyabb Bonny 1st (4458). Feeding, crushed barley and wheat.
- 3433 D. Longmuir (Middle White-Tamworth Cross), far. 21st June, 1933, bred by exhibitor, s Veradale Delight (1940), d Tyabb Bonny 1st (4458). Feeding, crushed barley and wheat.
- 3434 William Smith (G.O.S.-Large White Cross), far. 24th March, 1933, bred by exhibitor, s Wattlebank (L.R.), d Steinbourne Ladylove (536). Feeding, pollard, peas and buttermilk.

CONDITIONS (Classes 539 and 540).

Cross of breed to be stated on entry form.

Sows are eligible to compete.

All pigs entered in this class will on arrival at the Show Grounds be taken to a factory for slaughter. (They will not be exhibited alive.)

Exhibitors must state on their entry form what their exhibits were fed on.

No stipulation is made regarding live weights, it being left to the Judge to penalise carcasses which he considers do not conform to Bacon or Pork Standards in this respect.

Pigs will be weighed immediately before being slaughtered, and carcasses will be weighed when cold. The exhibits will be slaughtered under supervision of the Judge, at a bacon factory, and a maximum of 100 points will be awarded after slaughter.

Exhibits will be judged on the same scale of points as Classes 536 and 537.

All exhibits must be by sires and out of dams that are either fully registered as pure breds or from litters notified in accordance with the rules of the Australian Stud Pig Breeders' Society.

(Full Telegraphic and Postal Facilities available at Show Grounds.
Post Office, UNDER CLIFF STAND.)

Meggitt's "M.L.M." Linseed Meal fed to fowls at the rate of 7 per cent. of the total mash will ensure good health.

Obtainable from Storekeepers or
New Zealand Loan & Mercantile Agency Co. Ltd., Melbourne.

POULTRY

257

Section 39—Poultry.

Steward-in-Chief: G. DWYER, Esq.

LEGHORNS, SPANISH, ANDALUSIANS, MINORCAS AND ANCONAS,
WYANDOTTES, ORPINGTONS, DORKINGS, HOUDANS AND
BARNEVELDERS.

Judge: A. E. POWELL, Esq. Steward: F. E. CLIFF, Esq.
HAMBURGS, SILKIES, MALAYS, INDIAN GAME, OLD ENGLISH AND
MODERN GAME AND BANTAMS.

Judge: C. H. A. LIENAU, Esq. Steward: CAPT. A. E. T. PAYNE.
RHODE ISLANDS, PLYMOUTH ROCKS, LANGSHANS, SUSSEX,
FAVEROLLES AND ANY OTHER VARIETY.

Judge: P. A. MAUDE, Esq. Steward: W. J. HORNIDGE, Esq.
HEAVY UTILITY POULTRY.

Judge: S. BUSCUMB, Esq. Steward: T. J. MCGALLIARD, Esq.
LIGHT UTILITY POULTRY.

Judge: G. McDONNELL, Esq. Steward: R. de C. TALBOT, Esq.
DUCKS, GEESE AND TURKEYS.

Judge: P. BRIGGS, Esq. Steward: T. V. COWAN, Esq.
EXPORT POULTRY, SQUABS AND EGGS.

Judge: R. HART, Esq. Steward: J. B. BREWER, Esq.

Poultry will be on exhibition from Wednesday, 27th September, to Saturday, 30th September (both days inclusive).

Entry fee: Members, 3/-; Non-Members, 4/-.

Prizes in all classes other than Trios and those in which the amounts are specifically stated will be based on the following scale:—From one to three entries, 10/-, 5/-; from four to six entries, 15/-; 5/-; Card; from seven to nine entries, £1, 10/-, Card; ten entries or over, £1/10/-, 15/-, 5/-.

Prize money in the classes for Trios will be based on the following scale:—From one to three entries, 15/-, 5/-, Card; from four to six entries, £1, 10/-, 5/-; seven entries or over, £1/10/-, 15/-, 5/-.

NOTE.—Poultry will be received and penned, fed and attended to, re-cooped and despatched, free of charge to Exhibitors, subject to the provisions of Regulations 43 and 45.

For the convenience of exhibitors, the office will be open for the reception of entries till 9 p.m. on Thursday and Friday evenings, 17th and 18th August, 1933.

Special attention is directed to the Classes for Eggs. See Classes 815 to 819.

Poultry MUST be penned before 9 p.m., Tuesday, 26th September, but, in order to avoid disappointments, exhibitors are advised to despatch their birds so that they will arrive as early as possible on that day.

Poultry arriving at Spencer-street Railway Station at or before 5.55 p.m. on Tuesday, 26th September, will be conveyed by special train to the Show Grounds Siding at Flemington.

Meggitt's "M.L.M." Linseed Oil Meal is particularly valuable for poultry during the moult, and is fed as 10 per cent. of the daily mash.

Obtainable from Storekeepers or
New Zealand Loan & Mercantile Agency Co. Ltd., Melbourne.

258

POULTRY.

NOTE.—When forwarding poultry by rail, exhibitors are particularly requested to mark clearly in each compartment of the coop the exhibit number of the bird that was sent therein, so that the same arrangement of birds may be made for the return journey.

Tags bearing the pen numbers will be forwarded to exhibitors, together with entry tickets. These tags must be securely fastened to the legs of the birds in accordance with the exhibit numbers on the entry tickets.

Selling prices of all Poultry exhibits may be displayed on coops.

Cards will be supplied free on application to the Poultry Superintendent, who will place them on the coops if requested by exhibitors who are unable to attend in person.

Exhibits must not be handled unless the authority of the Superintendent be first obtained.

RULES.

1. Cockerel and Pullet shall mean a bird hatched on or after 1st July in previous year. Young Ducks or Young Drakes must be twelve months old or under on the first day of the Show.

2. Labels and despatch slips will be sent for each pen, when the exhibitor is not a resident of Melbourne or suburbs, on the reverse side of the labels exhibitors will be required to write their names, addresses, and instructions for the return journey. Country and Interstate exhibitors must inform the Secretary by post or telegram of the despatch of their exhibits, giving all particulars, in order that arrangements may be made for receiving them. Several birds may be sent in one hamper or box if it be properly divided, and pen numbers attached to each division. When the exhibitor resides in or near Melbourne, "Entry Tickets" only will be sent, the corresponding numbers being affixed to the exhibition pens by the Society.

3. The greatest care will be taken of the exhibits, but the Society will not be responsible for any accident, mistake, loss, or damage from whatever cause arising, the exhibits being at the sole risk of the Exhibitor. In case of the death of any exhibit, the same shall be certified by the Veterinary Surgeon or his deputy.

4. Birds wearing leg bands or rings, other than those attached outside the Commonwealth, will be disqualified from receiving a prize.

5. Birds that have been tampered with or improperly dealt with in any way shall be disqualified, and entry fees paid therefor shall be forfeited. The Exhibitor shall also be liable to disqualification, and, if a member, to expulsion from the Society.

Grand Championship Government Certificates will be awarded for Poultry as under:—

1. Light breeds (bantams excepted), best bird, any age or sex.
2. Heavy breeds, best bird, any age or sex.
3. Best Duck or Drake.
4. Best Pair of Birds (pure bred or cross), adapted for export.

SPECIAL REGULATIONS.

1. No certificate will be granted in any one of the above classes unless there are at least (6) competitors.

2. Any bird having previously been awarded a Government Gold Medal or Champion Certificate is not eligible to compete again.

3. Competition will be confined to birds which are the property of and have been bred by the competitor.

MATTHEW LANG & CO. WHOLESALE & FAMILY Wine & Spirit Merchants.

W. W. Senior, F. W. Stacey.
57 MARKET STREET.

Telephone 267 Central.

POULTRY.

259

4. Societies under whose auspices the certificates are awarded shall obtain and forward to the Director of Agriculture, when applying for the certificates to be prepared, statutory declarations from the exhibitors that the winning bird has not previously won a Government Gold Medal or Champion Certificate, and that the exhibitor is the breeder, as required in condition (3) above.

5. The bird winning the certificate in any class shall, immediately upon such award being made, have two holes punched in the inside web of the left foot. The markings shall be done by or under the supervision of the judge (in the presence of a member of the Committee of the Society) of the Section in which the award is made, who shall not certify to such award unless and until such marking has been carried out.

6. The Department will supply to the Secretary of the Society a punch for use by the judge. This punch must be returned by registered post to the Director of Agriculture immediately after the Show. Intending Members of the Society may be enrolled when making entries.

Champion Rosettes and Cards will be awarded for the best bird in each of the following subdivisions:—

STANDARD.

Leghorn (white)	Bantam (other than Modern or Old English)
Leghorn (Black)	Wyandotte (Golden)
Leghorn (any other colour)	Wyandotte (any other colour)
Minorca	Orpington (black)
Andalusian	Orpington (any other colour)
Ancona	Rhode Island
Hamburg (black)	Plymouth Rock
Hamburg (any other colour)	Sussex
Indian Game or Malay	Langshan
Game, other than Indian	Duck or Drake
Bantam (Modern)	Goose or Gander
Bantam (Old English)	Turkey

UTILITY.

Leghorn
Rhode Island
Australorp

Champion Cards, presented by the Victorian Rhode Island Club, will be awarded for the Best Bird in each of the following subdivisions:—

STANDARD.

Rhode Island Red Male.	Rhode Island White Male.
Rhode Island Red Female.	Rhode Island White Female.
Rhode Island Red Trio.	

UTILITY.

Rhode Island Red Male.	Rhode Island Red Trio.
Rhode Island Red Female.	

Shape and Colour Ribbons, presented by the Australian Rhode Island Club, will be awarded as follow:—

One each for best-shape male and best-shape female.

SINGLE-COMB R.I. REDS.

One each for best-colour male and best-colour female.

SINGLE-COMB R.I. REDS.

One each for best-shape male and best-shape female.

ROSE COMB R.I. REDS.

MATTHEW LANG & CO.

WHOLESALE & FAMILY

Wine & Spirit Merchants.

W. W. Senior, F. W. Stacey.
57 MARKET STREET.

Telephone 267 Central.

260

POULTRY.

One each for best-colour male and best-colour female.

ROSE COMB R.I. REDS.

One each for best-shape White Rhode Island male and female in both Single and Rose Comb.

Six Champion Ribbons, presented by the Bantam Club of Victoria, will be awarded for the Best Bantam in the following divisions:—

Modern
Old English
Pekin

Wyandotte.
Sebright
Rosecomb

The "Rogen and Andrew" Memorial Trophy, consisting of a Gold Medal, valued at £4/4/-, will be presented to the owner of the Best Bird exhibited in the Standard Classes at the 1933 Show and every alternate Show.

STANDARD TRIOS.

(To be judged in accordance with the exhibition standard of excellence.)

The prize money in the Classes for Trios will be based on the following scale:—From one to three entries, 15/-, 5/-, Card; from four to six entries, £1, 10/-, 5/-; seven entries or over, £1/10/-, 15/-, 5/-.

Entry fee: Members, 3/-; Non-Members, 4/-.

CLASS.

541. LEGHORNS (white), Cock or Cockerel and Pair of Hens or Pullets.

3435 S. C. Trewenack.

3436 S. Lukeis.

542. LEGHORNS (Black), Cock or Cockerel and Pair of Hens or Pullets.

3437 J. Paternoster.

3439 J. B. Salmond.

3438 Blyth Bros.

3440 A. J. Monk.

543. LEGHORNS (any other color), Cock or Cockerel and Pair of Hens or Pullets.

3441 Lawry R. Pearce.

3443 A. J. Monk.

3442 G. Warmbrun, Senr.

544. HAMBURG, Cock or Cockerel and Pair of Hens or Pullets.

3444 A. W. Goodwin.

3446 Lawry R. Pearce.

3445 Lawry R. Pearce.

545. MINORCAS, Cock or Cockerel and Pair of Hens or Pullets.

3447 S. C. Trewenack.

3449 A. Ahpee.

3448 Joseph Costa.

546. GAME (Indian), Cock or Cockerel and Pair of Hens or Pullets.

3450 Edwin Wren.

3453 R. Williams.

3451 Percy Pearse.

3454 R. Williams.

3452 R. Williams.

547. GAME (Old English), Cock or Cockerel and Pair of Hens or Pullets.

3455 A. J. Garlick.

3457 J. H. Archibald.

3456 J. H. Archibald.

548. WYANDOTTES (Golden), Cock or Cockerel and Pair of Hens or Pullets.

3458 J. A. Coxon.

549. WYANDOTTES (white) Cock or Cockerel and Pair of Hens or Pullets.

3459 A. E. Johnson.

3462 Arthur Bull.

3460 Rev. W. J. Chesterfield.

3463 H. V. Hornby.

3461 G. F. Whitbourn.

550. ORPINGTONS (single comb, black), Cock or Cockerel and Pair of Hens or Pullets.

3464 Kalgurli Stud.

"Graphic of Australia."

Week's Events Mirrored in Picture and Prose.

Best Society Paper in Victoria.

Published Weekly—Price, 4d. per Copy. 17/6 per Year.

"The Home Gardener."

Published First of Each Month.

All Newsagents.

Price—6d., or 6/- per year (post free).

"Australian Needlework."

Dealing with Knitting, Crochet, Etc. Published Monthly.

Price, 6d. per copy, all Newsagents; 6/- per year (post free).

"The Car."

The Popular Motor Monthly for Men and Women.

Published 15th of Each Month.

All Newsagents.

Price—6d., or 6/- per year (post free).

"Sprays."

Containing formulas for insect pests and fungus disease.

Price—1/- (post free).

"Victorian Poultry Journal."

Published First of Each Month.

All Newsagents.

Price—6d., or 6/- per year (post free).

"Standards of Excellence for Poultry."

94 Pages. Price—2/- (posted).

"Poultry Culture."

64 Pages. 1/- per Copy.

Any of the above can be obtained from

MITCHELL & CASEY Pty. Ltd.,

Proprietors, Printers and Publishers,

23-25 TATTERSALL'S LANE, MELBOURNE.

All Classes of Printing attended to

Telephones: Central 3147, 2070.

CLASS.

551. ORPINGTONS (single comb, buff), Cock or Cockerel and Pair of Hens or Pullets.

3465 G. S. Kenworthy.

3467 W. T. Male.

3466 R. R. Cochran.

552. RHODE ISLAND RED, Cock or Cockerel and Pair of Hens or Pullets.

3468 Blyth Bros.

3470 H. Tidd.

3469 F. De Gruchy.

3470a Blyth Bros.

553. RHODE ISLAND WHITE (single or rose comb), Cock or Cockerel and Pair of Hens or Pullets.

3471 Mrs. Effie Ford.

554. SUSSEX, Cock or Cockerel and Pair of Hens or Pullets.

3472 J. Paternoster.

3473 G. F. Whitbourn.

555. PLYMOUTH ROCK, Cock or Cockerel and Pair of Hens or Pullets.

3474 A. Ahpee.

3476 J. R. Clarke.

3475 J. A. Hunt.

556. CHINESE LANGSHANS, Cock or Cockerel and Pair of Hens or Pullets.

3477 John Alder.

557. GAME BANTAM, Cock or Cockerel and Pair of Hens or Pullets.

3478 H. E. Dickins.

3482 Percy Pearse.

3479 T. A. Elliott.

3483 G. R. McCracken.

3480 Miss Ethel Garlick.

3484 G. R. McCracken.

3481 R. R. Cochran.

558. FANCY BANTAM, Cock or Cockerel and Pair of Hens or Pullets.

3485 H. E. Dickins.

3488 A. Hyatt.

3486 R. R. Cochran.

3489 Percy Pearse.

3487 J. M. Hepburn.

3490 G. R. McCracken.

559. ANY OTHER PURE STANDARD BREED OR VARIETY, Cock or Cockerel and Pair of Hens or Pullets. (State breed or variety on entry form).

3491 J. W. Parker (Barnevelders).

3495 J. E. Fairless (Andalusian).

3492 Blyth Bros. (Ancona).

3496 Graham Thomas (Ancona).

3493 Lawry R. Pearce (Silver Wyandottes).

3497 P. A. Fawcett (White Orpington).

3494 Percy L. Phillips (Silver Wyandotte).

UTILITY TRIOS.

(Classes 560 to 564 will be judged in accordance with the utility standard of excellence.)

560. ANY LIGHT BREED, Cock or Cockerel and Pair of Hens or Pullets. (State breed on entry form.)

3498 More Bros. (White Leghorn).

3500 J. B. Salmond (Black Leghorn).

3499 Mrs. A. M. Edwards (White Leghorn).

561. AUSTRALORP, Cock or Cockerel and Pair of Hens or Pullets.

3501 W. F. Northeast and Son.

3505 W. J. Bartlett.

3502 J. H. Fry.

3506 S. A. Edwards.

3503 J. H. Fry.

3507 Farrin Webb.

3504 J. H. Fry.

562. RHODE ISLAND RED, Cock or Cockerel and Pair of Hens or Pullets.

3508 W. F. Northeast and Son.

3513 R. T. Hill.

3509 W. Donovan.

3514 F. De Gruchy.

3510 Mrs. W. Gardner.

3515 A. J. Monk.

3511 Blyth Bros.

3516 W. Donovan.

3512 Blyth Bros.

563. SUSSEX, Cock or Cockerel and Pair of Hens or Pullets.

3517 Walter Hutchings.

3518 R. W. McLean.

564. ANY OTHER HEAVY BREED, Cock or Cockerel and Pair of Hens or Pullets. (State breed on entry form.)

3519 G. S. Kenworthy (Buff Orpington).

565. BEST TRIO (Cock or Cockerel and Pair of Hens or Pullets), mated to produce stock suitable for export.

3520 R. R. Cochran.

3522 Latona Poultry Farm.

3521 Percy Pearse.

CLASS.**566. DRAKE AND PAIR OF DUCKS (Muscovy).**

3523 Mrs. S. A. Johnson.

3524 Bob Harrison.

567. DRAKE AND PAIR OF DUCKS (white, other than Muscovy or Indian Runner).

3525 A. Allen.

3527 Bob Harrison.

3526 Percy Pearse.

568. DRAKE AND PAIR OF DUCKS (any other pure-bred variety).**State breed or variety on entry form.**

3528 James S MacBean (Rouen).

3529 Percy Pearse (Rouen).

The selling price of each trio shall not exceed £4/4/-, and the price is to be stated on the entry form and displayed on cage. Trios may be claimed after 3 p.m. on Wednesday, 27th September, at the price stated, by any person (except owner or his agents), on application to the Poultry Superintendent.

STANDARD BREEDS.

Prizes in the Classes for Standard Breeds (unless otherwise specified) will be based on the following scale:—From one to three entries, 10/-, 5/-; from four to six entries, 15/-, 5/-, Card; from seven to nine entries, £1, 10/-, Card; ten entries or over, £1/10/-, 15/-, 5/-. Entry fee, Members, 3/-; Non-Members, 4/-.

CLASS.**569. LEGHORN (white), Cock.**

3530 S. Lukeis.

3532 A. W. Goodwin.

3531 A. W. Goodwin.

3533 John Wittcomb.

V. P. C. Poultry Selling Service

BECAUSE OF THE ALL-ROUND
EFFICIENCY OF THE V.P.C.
POULTRY SELLING SERVICE,
BETTER PRICES AND BETTER
SERVICE ARE ALWAYS ASSURED.

Expert grading and classing by our long-experienced staff, selling ability, and a powerful buying following, are but few of the features which have established V.P.C. as the foremost poultry salesmen in Australia.

**SEND FOR A CRATE TO-DAY
AND EARN BIGGER CHEQUES**



Sales Every
Tuesday &
Thursday.

**VICTORIAN PRODUCERS' CO-OPERATIVE CO. LTD.,
V.P.C. Building, 578-584 Little Flinders Street, Melbourne**

CLASS.

570. LEGHORN (white), Hen.

3534	S. Lukeis.	3538	A. W. Goodwin.
3535	S. Lukeis.	3539	A. R. Davison.
3536	S. Lukeis.	3540	Mrs. E. Briggs.
3537	A. W. Goodwin.	3541	John Chidzey.

571. LEGHORN (white), Cockerel.

3542	G. W. Petre.	3546	S. Lukeis.
3543	S. C. Trewenack.	3547	A. W. Goodwin.
3544	S. C. Trewenack.	3548	A. R. Davison.
3545	S. Lukeis.	3549	John Wittcomb.

572. LEGHORN (white), Pullet.

3550	S. Lukeis.	3556	W. Colman.
3551	S. Lukeis.	3557	Mrs. E. Briggs.
3552	S. Lukeis.	3558	Mrs. E. Briggs.
3553	A. W. Goodwin.	3559	P. Matheson.
3554	A. W. Goodwin.	3560	George Brookes.
3555	H. H. Calvert.	3561	George Brookes.

573. LEGHORN (brown), Cock.

3562	M. McLarty.	3565	G. Warmbrun, Junr.
3563	S. Lukeis.	3566	D. Granter.
3564	R. S. Stephen.		

574. LEGHORN (brown), Hen.

3567	G. Warmbrun, Junr.	3572	J. A. Wise.
3568	H. C. Mathes.	3573	J. A. Wise.
3569	H. C. Mathes.	3574	A. L. Nichol.
3570	James Shepherd.	3575	G. Warmbrun, Senr.
3571	B. Matthews.	3576	B. Matthews.

575. LEGHORN (brown), Cockerel.

3577	M. McLarty.	3580	D. Granter.
3578	S. Lukeis.	3581	G. Warmbrun, Senr.
3579	James Shepherd.	3582	G. Warmbrun, Senr.

576. LEGHORN (brown), Pullet.

3583	M. McLarty.	3588	J. A. Wise.
3584	H. C. Mathes.	3589	D. Granter.
3585	H. C. Mathes.	3590	B. Matthews.
3586	James Shepherd.	3591	B. Matthews.
3587	James Shepherd.		

577. LEGHORNS (brown), Breeding Trio (mated to produce exhibition Cockerels).

3592	G. Warmbrun, Junr.	3593	N. V. Friswell.
------	--------------------	------	-----------------

578. LEGHORNS (brown), Breeding Trio (mated to produce exhibition Pullets).

3594	G. Warmbrun, Senr.
------	--------------------

579. LEGHORN (black), Cock.

3595	G. Meyers.	3597	George Brookes.
3596	J. B. Salmond.		

580. LEGHORN (black), Hen.

3598	John Walker.	3600	J. B. Salmond.
3599	J. B. Salmond.		

581. LEGHORN (black), Cockerel.

3601	J. Paternoster.	3604	Mrs. W. F. Duncan.
3602	J. B. Salmond.	3605	Mrs. W. F. Duncan.
3603	L. Pearson.		

582. LEGHORN (black), Pullet.

3606	J. B. Salmond.	3608	J. B. Salmond.
3607	J. B. Salmond.		

583. LEGHORN (buff), Cock or Cockerel.

3609	J. F. Cooper.	3611	A. J. Monk.
3610	A. J. Monk.		

584. LEGHORN (buff), Hen or Pullet.

3612	W. F. Tuckfield.	3615	C. T. Browne.
3613	W. F. Tuckfield.	3616	A. J. Monk.
3614	A. J. Monk.	3617	H. H. Calvert.

585. LEGHORN (any other variety), Cock or Cockerel.

3618	E. Grobbeck.
------	--------------

586. LEGHORN (any other variety), Hen or Pullet.

3619	Lawry R. Pearce.
------	------------------

587. SPANISH, Cock.

3620	S. J. Trestrail.	3622	W. Johnston, Junr.
3621	W. Johnston, Junr.	3623	Rev. G. H. Devlin.

CLASS.

588. SPANISH, Hen.

3624 S. J. Trestrail.
 3625 W. Johnston, Junr.
 3626 W. Johnston, Junr.

3627 Rev. G. H. Devlin.
 3628 J. Green.
 3629 H. V. Hornby.

589. SPANISH, Cockerel.

3630 S. J. Trestrail.
 3631 W. Johnston, Junr.

3632 W. Johnston, Junr.
 3633 H. V. Hornby.

590. SPANISH, Pullet.

3634 S. J. Trestrail.

3635 W. Johnston, Junr.

591. MINORCA (black), Cock.

3636 S. Lukeis.
 3637 W. J. Bartlett.

3638 A. Ahpee.
 3639 W. J. Bartlett.

592. MINORCA (black), Hen.

3640 A. R. Davison.
 3641 W. J. Bartlett.
 3642 W. J. Bartlett.
 3643 A. Ahpee.

3644 Joseph Costa.
 3645 Joseph Costa.
 3646 J. Green.

593. MINORCA (black), Cockerel.

3647 S. C. Trewenack.
 3648 S. C. Trewenack.
 3649 W. J. Bartlett.
 3650 A. Ahpee.
 3651 T. G. Williamson.

3652 Joseph Costa.
 3653 Joseph Costa.
 3654 S. Lawrence.
 3655 H. H. Calvert.

594. MINORCA (black), Pullet.

3656 W. J. Bartlett.
 3657 A. Ahpee.

3658 Joseph Costa.
 3659 Joseph Costa.

595. ANDALUSIAN, Cock or Cockerel.

3660 G. Harvey.
 3661 A. Ahpee.
 3662 W. T. Male.
 3663 A. E. McGennan.

3664 J. E. Fairless.
 3665 E. A. Woods.
 3666 E. A. Woods.

596. ANDALUSIAN, Hen or Pullet.

3667 S. Lukeis.
 3668 A. Ahpee.
 3669 W. T. Male.
 3670 E. A. Woods.

3671 E. A. Woods.
 3672 A. E. McGennan.
 3673 A. E. McGennan.

597. ANCONA, Cock.

3674 Carter's Red Star Poultry Farm.
 3675 William H. Moss.

3676 William H. Moss.
 3677 M. Maher.

598. ANCONA, Hen.

3678 John Sibley.
 3679 W. L. Marr.
 3680 Carter's Red Star Poultry Farm.
 3681 Carter's Red Star Poultry Farm.

3682 Carter's Red Star Poultry Farm.
 3683 William H. Moss.
 3684 William H. Moss.
 3685 William H. Moss.

599. ANCONA, Cockerel.

3686 W. L. Marr.
 3687 J. E. Fairless.
 3688 Graham Thomas.

3689 Carter's Red Star Poultry Farm.
 3690 William H. Moss.
 3691 William H. Moss.

600. ANCONA, Pullet.

3692 W. L. Marr.
 3693 J. E. Fairless.
 3694 Graham Thomas.
 3695 William H. Moss.

3696 William H. Moss.
 3697 William H. Moss.
 3698 William H. Moss.

601. HAMBURG (black), Cock.

3699 A. W. Goodwin.
 3700 A. W. Goodwin.
 3701 A. R. Davison.
 3702 Lawry R. Pearce.

3703 A. Ahpee.
 3704 E. W. Kirk.
 3705 A. E. McGennan.

602. HAMBURG (black), Hen.

3706 A. W. Goodwin.
 3707 A. W. Goodwin.
 3708 A. R. Davison.

3709 A. R. Davison.
 3710 W. J. Bartlett.
 3711 J. W. Pritchard.

603. HAMBURG (black), Cockerel.

3712 A. W. Goodwin.
 3713 A. W. Goodwin.
 3714 A. W. Goodwin.
 3715 A. R. Davison.

3716 A. R. Davison.
 3717 Percy Pearse.
 3718 A. Ahpee.
 3719 A. E. McGennan.

604. HAMBURG (black), Pullet.

3720 A. W. Goodwin.
 3721 A. W. Goodwin.
 3722 A. R. Davison.

3723 A. R. Davison.
 3724 E. W. Kirk.
 3725 A. E. McGennan.

CLASS.**605. HAMBURG (silver, spangled), Cock.**

3726 Lawry R. Pearce.

3728 Rev. G. H. Devlin.

3727 Lawry R. Pearce.

606. HAMBURG (silver, spangled), Hen.

3729 H. Gammie.

3732 Rev. G. H. Devlin.

3730 Lawry R. Pearce.

3733 Lawry R. Pearce.

3731 S. R. Bridger.

607. HAMBURG (silver, spangled), Cockerel.

3734 J. E. Fairless.

3736 Lawry R. Pearce.

3735 C. L. Duncan.

3737 E. W. Kirk.

608. HAMBURG (silver, spangled), Pullet.

3738 H. Gammie.

3741 J. E. Fairless.

3739 C. L. Duncan.

3742 E. W. Kirk.

3740 Lawry R. Pearce.

609. HAMBURG (golden, pencilled), Cock or Cockerel.

3743 A. W. Goodwin.

3745 Lawry R. Pearce.

3744 Lawry R. Pearce.

610. HAMBURG (golden, pencilled), Hen or Pullet.

3746 C. L. Duncan.

3748 Lawry R. Pearce.

3747 Lawry R. Pearce.

3749 T. Brown.

611. HAMBURG (any other variety), Cock or Cockerel.

3750 Lawry R. Pearce.

3751 Lawry R. Pearce.

612. HAMBURG (any other variety), Hen or Pullet.

3752 H. Gammie.

3754 Lawry R. Pearce.

3753 H. Gammie.

3755 Lawry R. Pearce.

613. SILKIE, Cock or Cockerel (any color).

3756 Master Jackie Story.

3757 Master Jackie Story.

614. SILKIE, Hen or Pullet (any color).

3758 Miss L. Tope.

3760 Master Jackie Story

3759 Master Jackie Story.

615. MALAY (any color), Cock or Cockerel.

No Entry.

616. MALAY (any color), Hen or Pullet.

No Entry.

617. INDIAN GAME, Cock.

3761 S. Beck.

3763 W. Higgs.

3762 Percy Pearse.

3764 Isaac Bell.

618. INDIAN GAME, Hen.

3765 T. Paynting.

3768 R. J. Milligan.

3766 S. Beck.

3769 Isaac Bell.

3767 Percy Pearse.

3770 Isaac Bell.

619. INDIAN GAME, Cockerel.

3771 T. Paynting.

3776 W. Higgs.

3772 A. Creighton

3777 W. Bastin.

3773 Percy Pearse.

3778 Isaac Bell.

3774 R. J. Milligan.

3779 Isaac Bell.

3775 W. Higgs.

620. INDIAN GAME, Pullet.

3780 A. Creighton.

3785 W. Higgs.

3781 A. Creighton.

3786 W. Bastin.

3782 H. C. Davidson.

3787 Isaac Bell.

3783 R. J. Milligan.

3788 Isaac Bell.

3784 W. Higgs.

621. GAME (Old English), Black-red, light leg, Cock.

3789 A. J. Garlick.

3795 W. A. Wykes.

3790 S. Beck.

3796 J. E. Fairless.

3791 S. Beck.

3797 Rev. G. H. Devlin.

3792 J. H. Archibald.

3798 Rev. G. H. Devlin.

3793 A. Creighton.

3799 H. H. Ladd.

3794 A. Beck.

622. GAME (Old English), light leg, Partridge, Clay or Wheaten, Hen.

3800 A. J. Garlick.

3805 J. H. Archibald.

3801 S. Beck.

3806 J. H. Archibald.

3802 S. Beck.

3807 J. E. Fairless.

3803 G. Carter.

3808 W. Allaway.

3804 J. H. Archibald.

3809 W. Baines.

623. GAME (Old English), Black-red, light leg, Cockerel.

3810 S. J. Trestrall.

3814 R. Hunter.

3811 A. J. Garlick.

3815 W. R. Buck.

3812 J. H. Archibald.

3816 W. Allaway.

3813 J. E. Fairless.

3817 A. Kidd.

CLASS.

- 624. GAME (Old English), light leg, Partridge, Clay or Wheaten, Pullet.**
 3818 G. Carter. 3820 W. Baines.
 3819 J. H. Archibald.
- 625. GAME (Old English), Black-red, willow or dark leg, Cock or Cockerel.**
 3821 S. J. Trestrail. 3825 A. E. McGennan.
 3822 W. Allaway. 3826 H. H. Ladd.
 3823 J. Jennings. 3827 H. H. Ladd.
 3824 Mrs. R. Attenborough.
- 626. GAME (Old English), willow or dark leg, Partridge, Clay or Wheaten, Hen or Pullet.**
 3828 P. Masterson. 3830 A. D. Younger.
 3829 J. Coyle. 3831 H. H. Ladd.
- 627. GAME (Old English), Duckwing, Cock.**
 3832 S. J. Trestrail. 3836 Robert J. Emmett.
 3833 S. Beck. 3837 Mrs. R. Attenborough.
 3834 D. Sampson. 3838 H. H. Ladd.
 3835 O. Pritchard.
- 628. GAME (Old English), Duckwing, Hen.**
 3839 R. Hunter.
- 629. GAME (Old English), Duckwing, Cockerel.**
 3840 S. J. Trestrail. 3843 Robert J. Emmett.
 3841 P. Masterson. 3844 H. H. Ladd.
 3842 J. Coyle.
- 630. GAME (Old English), Duckwing, Pullet.**
 3845 S. J. Trestrail.
- 631. GAME (Old English), any other color, Cock.**
 3846 S. J. Trestrail. 3849 J. E. Fairless.
 3847 A. J. Garlick. 3850 W. Allaway.
 3848 G. Carter.
- 632. GAME (Old English), any other color, Hen.**
 3851 S. J. Trestrail. 3854 G. Carter.
 3852 A. J. Garlick. 3855 D. Sampson.
 3853 S. Beck.
- 633. GAME (Old English), any other color, Cockerel.**
 3856 S. J. Trestrail. 3859 A. Creighton.
 3857 P. Masterson. 3860 J. E. Fairless.
 3858 S. Beck. 3861 W. Allaway.
- 634. GAME (Old English), any other color, Pullet.**
 3862 S. J. Trestrail. 3864 Robert J. Emmett.
 3863 J. Coyle. 3865 W. Baines.
- 635. GAME (Modern), Black-red, Cock or Cockerel.**
 3866 A. E. Macdonald. 3869 A. E. McGennan.
 3867 S. Lukeis. 3870 W. Baines.
 3868 Rev. W. J. Chesterfield.
- 636. GAME (Modern), Black-red, Hen or Pullet.**
 3871 A. E. Macdonald. 3873 Rev. W. J. Chesterfield
 3872 S. Lukeis. 3874 A. E. McGennan.
- 637. GAME (Modern), any other color, Cock or Cockerel.**
 3875 Rev. W. J. Chesterfield. 3876 A. E. McGennan.
- 638. GAME (Modern), any other color, Hen or Pullet.**
 3877 A. E. Macdonald. 3879 A. E. McGennan.
 3878 Rev. W. J. Chesterfield.
- 639. BANTAM (Modern), Black-red, Cock.**
 3880 F. W. White. 3882 F. W. White.
 3881 F. W. White. 3883 C. L. Duncan.
- 640. BANTAM (Modern), Black-red, Hen.**
 3884 H. E. Dickins. 3887 F. W. White.
 3885 F. W. White. 3888 C. L. Duncan.
 3886 F. W. White.
- 641. BANTAM (Modern), Black-red, Cockerel.**
 3889 F. W. White. 3891 F. W. Bradley.
 3890 F. W. White. 3892 F. W. Bradley.
- 642. BANTAM (Modern), Black-red, Pullet.**
 3893 H. E. Dickins. 3895 F. W. White.
 3894 F. W. White. 3896 A. E. McGennan.
- 643. BANTAM (Modern), Piles, Cock or Cockerel.**
 3897 F. Fettling. 3900 F. W. Bradley.
 3898 F. W. White. 3901 F. W. Bradley.
 3899 F. W. White.

CLASS.

644. BANTAM (Modern), Piles, Hen or Pullet.

3902 F. W. White.

3904 F. W. Bradley.

3903 F. W. White.

645. BANTAM (Modern), any other color, Cock or Cockerel.

3905 Percy Pearse.

3907 A. E. McGennan.

3906 J. King.

646. BANTAM (Modern), any other color, Hen or Pullet.

3908 H. E. Dickins.

3910 J. King.

3909 F. W. Bradley.

3911 A. E. McGennan.

647. BANTAM (Old English), Black-red, Cock.

3912 D. Sampson.

3915 Pearson Bros.

3913 Percy Pearse.

3916 Richard Jordan.

3914 G. R. McCracken.

648. BANTAM (Old English), Partridge, Clay or Wheaten, Hen.

3917 H. E. Dickins.

3921 C. L. Duncan.

3918 H. N. Tacon.

3922 Percy Pearse.

3919 J. Coyle.

3923 G. R. McCracken.

3920 R. Hunter.

3924 Pearson Bros.

649. BANTAM (Old English), Black-red, Cockerel.

3925 H. E. Dickins.

3929 Pearson Bros.

3926 H. N. Tacon.

3930 James Grigg.

3927 C. L. Duncan.

3931 C. Hough.

3928 G. R. McCracken.

650. BANTAM (Old English), Partridge, Clay or Wheaten, Pullet.

3932 H. E. Dickins.

3934 James E. Piper.

3933 G. R. McCracken.

651. BANTAM (Old English), Duckwing, Cock.

3935 D. Sampson.

3938 A. D. Younger.

3936 A. Hyatt.

3939 C. Hough.

3937 L. Gilbert.

3940 O. Grobbeck.

652. BANTAM (Old English), Duckwing, Hen.

3941 A. Hyatt.

3944 Richard Jordan.

3942 H. G. Peart.

3945 O. Grobbeck.

3943 G. R. McCracken.

653. BANTAM (Old English), Duckwing, Cockerel.

3946 A. Hyatt.

3948 James E. Piper.

3947 J. E. Fairless.

654. BANTAM (Old English), Duckwing, Pullet.

3949 A. Hyatt.

3950 G. R. McCracken.

655. BANTAM (Old English), Crele, Cock or Cockerel.

3951 A. Hyatt.

3953 Richard Jordan.

3952 G. R. McCracken.

3954 James E. Piper.

656. BANTAM (Old English), Crele, Hen or Pullet.

3955 G. R. McCracken.

3957 R. W. McLean.

3956 James E. Piper.

657. BANTAM (Old English), spangled, Cock.

3958 R. R. Cochran.

3962 J. E. Fairless.

3959 R. R. Cochran.

3963 E. W. Kirk.

3960 A. Hyatt.

3964 W. R. Buck.

3961 Percy Pearse.

3965 A. E. McGennan.

658. BANTAM (Old English), spangled, Hen.

3966 R. R. Cochran.

3970 J. E. Fairless.

3967 R. R. Cochran.

3971 A. D. Younger.

3968 Percy Pearse.

3972 A. E. McGennan.

3969 Percy Pearse.

659. BANTAM (Old English), spangled, Cockerel.

3973 H. E. Dickins.

3976 R. R. Cochran.

3974 R. R. Cochran.

3977 Percy Pearse.

3975 R. R. Cochran.

3978 A. D. Younger.

660. BANTAM (Old English), spangled, Pullet.

3979 H. E. Dickins.

3982 Percy Pearse.

3980 R. R. Cochran.

3983 Percy Pearse.

3981 R. R. Cochran.

3984 R. M. Moran.

661. BANTAM (Old English), any other color, Cock or Cockerel.

3985 J. Coyle.

3986 G. R. McCracken.

662. BANTAM (Old English), any other color, Hen or Pullet.

3987 Murray P. Wise.

3990 G. R. McCracken.

3988 P. Masterson.

3991 G. R. McCracken.

3989 J. Coyle.

3992 J. E. Fairless.

CLASS.**663. BANTAM (rose comb), Cock or Cockerel.**

3993 F. Jacobs.	4000 Miss L. Tope.
3994 F. Jacobs.	4001 Master Andrew Davison.
3995 F. Jacobs.	4002 G. R. McCracken.
3996 E. Dalla.	4003 G. R. McCracken.
3997 J. M. Hepburn.	4004 A. E. McGennan.
3998 C. L. Duncan.	4005 R. M. Moran.
3999 Master B. Withers.	

664. BANTAM (rose comb), Hen or Pullet.

4006 F. Jacobs.	4012 A. Hyatt.
4007 F. Jacobs.	4013 C. L. Duncan.
4008 F. Jacobs.	4014 Miss L. Tope.
4009 H. E. Dickins.	4015 Master Andrew Davison.
4010 J. M. Hepburn.	4016 W. R. Buck.
4011 A. E. McGennan.	4017 O. Grobbecker.

665. BANTAM (Golden Sebright), Cock or Cockerel.

4018 Percy Pearse.

666. BANTAM (Golden Sebright), Hen or Pullet.

4019 J. M. Hepburn.	4021 Percy Pearse.
4020 C. L. Duncan.	

667. BANTAM (Silver Sebright), Cock or Cockerel.

No Entry.

668. BANTAM (Silver Sebright), Hen or Pullet.

4022 Murray P. Wise.	4024 J. M. Hepburn.
4023 J. M. Hepburn.	4025 J. M. Hepburn.

669. BANTAM (Wyandotte), Partridge or Laced, Cock or Cockerel.

4026 S. R. Sampson.	4031 C. L. Duncan.
4027 E. Pape.	4032 Percy Pearse.
4028 G. W. Marskell.	4033 Percy Pearse.
4029 R. R. Cochran.	4034 Herbert O. Stehn.
4030 R. R. Cochran.	4035 Herbert O. Stehn.

670. BANTAM (Wyandotte), Partridge or Laced, Hen or Pullet.

4036 E. Pape.	4040 C. L. Duncan.
4037 G. W. Marskell.	4041 Percy Pearse.
4038 R. R. Cochran.	4042 Percy Pearse.
4039 R. R. Cochran.	4043 G. R. McCracken.

671. BANTAM (Wyandotte), any other color, Cock or Cockerel.

4044 S. R. Sampson.	4045 Herbert O. Stehn.
---------------------	------------------------

672. BANTAM (Wyandotte), any other color, Hen or Pullet.

4046 G. R. McCracken.	4048 S. R. Sampson.
4047 Herbert O. Stehn.	

673. BANTAM (Black Pekin), Cock or Cockerel.

4049 G. W. Marskell.	4053 G. R. McCracken.
4050 John Walker.	4054 O. Grobbecker.
4051 Percy Pearse.	4055 O. Grobbecker.
4052 Mrs. T. J. Mannion.	

674. BANTAM (Black Pekin), Hen or Pullet.

4056 John Walker.	4061 G. R. McCracken.
4057 Percy Pearse.	4062 G. R. McCracken.
4058 Mrs. T. J. Mannion.	4063 O. Grobbecker.
4059 A. G. Dalla.	4064 O. Grobbecker.
4060 G. R. McCracken.	

675. BANTAM (any other variety), Cock or Cockerel.

4065 G. W. Petre.	4068 C. T. Browne.
4066 Miss L. Tope.	4069 G. R. McCracken.
4067 Mrs. T. J. Mannion.	4070 G. R. McCracken.

676. BANTAM (any other variety), Hen or Pullet.

4071 G. W. Petre.	4075 G. R. McCracken.
4072 Miss L. Tope.	4076 T. O. Clark.
4073 Mrs. T. J. Mannion.	4077 T. O. Clark.
4074 G. R. McCracken.	

677. WYANDOTTE (golden laced), Cock.

4078 John Dougan Brookes.	4081 J. A. Coxon.
4079 J. Clarke.	4082 H. H. Calvert.
4080 J. A. Coxon.	

678. WYANDOTTE (golden laced), Hen.

No Entry.

679. WYANDOTTE (golden laced), Cockerel.

4083 John Dougan Brookes.	4086 J. A. Coxon.
4084 G. E. Brown.	4087 J. A. Coxon.
4085 G. E. Brown.	

CLASS.

680. WYANDOTTE (golden laced), Pullet.

- | | |
|-------------------|------------------------|
| 4088 G. E. Brown. | 4091 Herbert O. Stehn. |
| 4089 G. E. Brown. | 4092 Herbert O. Stehn. |
| 4090 J. A. Coxon. | |

681. WYANDOTTE (silver laced), Cock.

- | | |
|-------------------------|----------------------|
| 4093 Godfrey Anker. | 4097 J. F. Cooper. |
| 4094 Godfrey Anker. | 4098 J. F. Cooper. |
| 4095 J. Talochino. | 4099 A. E. McGennan. |
| 4096 Percy L. Phillips. | |

682. WYANDOTTE (silver laced), Hen.

- | | |
|-------------------------|-------------------------|
| 4100 F. M. Franklin. | 4107 J. B. Wisby. |
| 4101 F. M. Franklin. | 4108 J. F. Cooper. |
| 4102 J. A. Hunt. | 4109 J. F. Cooper. |
| 4103 Percy L. Phillips. | 4110 Stephen W. Sawyer. |
| 4104 J. F. Cooper. | 4111 Stephen W. Sawyer. |
| 4105 Percy L. Phillips. | 4112 Stephen W. Sawyer. |
| 4106 J. B. Wisby. | |

683. WYANDOTTE (silver laced), Cockerel.

- | | |
|----------------------------|----------------------|
| 4113 Godfrey Anker. | 4118 J. F. Cooper. |
| 4114 Godfrey Anker. | 4119 J. F. Cooper. |
| 4115 Miss Liberty Brookes. | 4120 J. F. Cooper. |
| 4116 J. Clarke. | 4121 A. E. McGennan. |
| 4117 J. F. Cooper. | |

684. WYANDOTTE (silver laced), Pullet.

- | | |
|----------------------|----------------------|
| 4122 C. H. Clark. | 4128 J. F. Cooper. |
| 4123 C. H. Clark. | 4129 J. F. Cooper. |
| 4124 F. M. Franklin. | 4130 J. F. Cooper. |
| 4125 J. B. Wisby. | 4131 A. E. McGennan. |
| 4126 J. F. Cooper. | 4132 F. M. Franklin. |
| 4127 J. F. Cooper. | |

685. WYANDOTTE (white), Cock.

- | | |
|------------------|----------------------|
| 4133 W. Sheldon. | 4135 A. E. McGennan. |
| 4134 E. Foord. | 4136 H. V. Hornby. |

686. WYANDOTTE (white), Hen.

- | | |
|--------------------|----------------------|
| 4137 W. Sheldon. | 4141 J. Wilson. |
| 4138 E. Foord. | 4142 A. E. McGennan. |
| 4139 E. Foord. | 4143 H. V. Hornby. |
| 4140 A. M. Wilson. | |

687. WYANDOTTE (white), Cockerel.

- | | |
|-----------------------|--------------------|
| 4144 G. F. Whitbourn. | 4147 E. Foord. |
| 4145 G. F. Whitbourn. | 4148 A. M. Wilson. |
| 4146 E. Foord. | |

688. WYANDOTTE (white), Pullet.

- | | |
|-----------------------|----------------|
| 4149 E. P. Harremoes. | 4151 E. Foord. |
| 4150 G. F. Whitbourn. | 4152 E. Foord. |

689. WYANDOTTE (Columbian), Cock or Cockerel.

- | | |
|---------------------|----------------|
| 4153 R. A. Wadeson. | 4155 T. Moore. |
| 4154 R. A. Wadeson. | 4156 T. Moore. |

690. WYANDOTTE (Columbian), Hen or Pullet.

- | | |
|---------------------|---------------------|
| 4157 R. A. Wadeson. | 4158 R. A. Wadeson. |
|---------------------|---------------------|

691. WYANDOTTE (any other color), Cock or Cockerel.

- | |
|--------------------|
| 4159 C. T. Browne. |
|--------------------|

692. WYANDOTTE (any other color), Hen or Pullet.

- | | |
|--------------------|--------------------|
| 4160 Percy Pearse. | 4162 C. T. Browne. |
| 4161 C. T. Browne. | |

693. ORPINGTON (Black), Cock.

- | | |
|---------------------|----------------------|
| 4163 S. Lukeis. | 4166 T. J. Mannion. |
| 4164 S. Lukeis. | 4167 A. E. McGennan. |
| 4165 Kalgurli Stud. | 4168 H. Matthews. |

694. ORPINGTON (black), Hen.

- | | |
|---------------------|---------------------|
| 4169 S. Lukeis. | 4171 Kalgurli Stud. |
| 4170 Kalgurli Stud. | |

695. ORPINGTON (black), Cockerel.

- | | |
|---------------------|----------------------|
| 4172 S. Lukeis. | 4174 A. E. McGennan. |
| 4173 Kalgurli Stud. | 4175 R. W. McLean. |

696. ORPINGTON (black), Pullet.

- | | |
|---------------------|-----------------------|
| 4176 Kalgurli Stud. | 4179 F. W. Whan. |
| 4177 Kalgurli Stud. | 4180 A. E. McGennan. |
| 4178 F. W. Whan. | 4181 Mrs. M. Wheeler. |

CLASS.

697. ORPINGTON (buff), Cock.

4182 G. S. Kenworthy.	4186 E. Foord.
4183 G. S. Kenworthy.	4187 J. Kisler.
4184 J. H. Hobbs.	4188 A. E. McGennan.
4185 James S. MacBean.	

698. ORPINGTON (buff), Hen.

4189 G. S. Kenworthy.	4194 E. Foord.
4190 G. S. Kenworthy.	4195 P. A. Kerr.
4191 James S. MacBean.	4196 J. H. Hobbs.
4192 E. Foord.	4197 J. H. Hobbs.
4193 E. Foord.	4198 A. E. McGennan.

699. ORPINGTON (buff), Cockerel.

4199 G. S. Kenworthy.	4203 P. A. Kerr.
4200 G. S. Kenworthy.	4204 J. E. Fairless.
4201 E. Foord.	4205 A. E. McGennan.
4202 E. Foord.	4206 H. L. Mitchell.

700. ORPINGTON (buff), Pullet.

4207 E. P. Harremoes.	4211 J. Kisler.
4208 G. S. Kenworthy.	4212 W. T. Male.
4209 E. Foord.	4213 A. E. McGennan.
4210 E. Foord.	

701. ORPINGTON (any other color), Cock or Cockerel.

4214 J. E. Fairless.	4216 P. A. Fawcett.
4215 A. E. McGennan.	4217 C. F. Barnes.

702. ORPINGTON (any other color), Hen or Pullet.

4218 J. E. Fairless.	4221 P. A. Fawcett.
4219 A. E. McGennan.	4222 P. A. Fawcett.
4220 H. H. Calvert.	4223 C. F. Barnes.

703. RHODE ISLAND RED (single comb), Cock.

4224 Blyth Bros.	4228 H. Dibbs.
4225 Blyth Bros.	4229 A. W. Lobb.
4226 F. De Gruchy.	4230 M. Maher.
4227 Farrin Webb.	

RAFA R.I. REDS

(IMPORTED DIRECT).

Champions of Laying Test and Show Bench.

WIN THREE MORE LAYING TESTS—32/33.

Burnley, Bendigo, Leongatha, also 2nd Bendigo
and Leongatha, 306, 293, 263.

Now leading Burnley. 2nd Geelong.

FURTHER EXHIBITION WINS, 1933.

FOUR MORE CUPS, 10 Ribbons, 31 Awards,
Oakleigh, Cheltenham, Dandenong, V.P. & K.C., Etc.

STOCK AND EGGS FROM 21/-.

FARRIN WEBB, "Rafa" Stud, Traralgon, Vic.

'Phone: 89.

CLASS.

704. RHODE ISLAND RED (single comb), Hen.

4231 R. E. Nicklen and Son.	4236 Farrin Webb.
4232 Blyth Bros.	4237 A. W. Lobb.
4233 Blyth Bros.	4238 D. Ralston.
4234 F. De Gruchy.	4239 W. Tedstone.
4235 F. De Gruchy.	

705. RHODE ISLAND RED (single comb), Cockerel.

4240 Vi-Mai Stud.	4248 D. Ralston.
4241 Miss V. J. Stevens.	4249 H. Tidd.
4242 Blyth Bros.	4250 E. A. Stevenson.
4243 F. De Gruchy.	4251 John W. Brookes.
4244 Farrin Webb.	4252 P. A. Fawcett.
4245 A. E. McGennan.	4253 H. H. Calvert.
4246 H. L. Mitchell.	4254 W. Tedstone.
4247 A. W. Lobb.	

706. RHODE ISLAND RED (single comb), Pullet.

4255 R. E. Nicklen and Son.	4263 Farrin Webb.
4256 Vi-Mai Stud.	4264 A. W. Lobb.
4257 W. F. Northeast and Son.	4265 D. Ralston.
4258 Mrs. W. Gardner.	4266 H. Tidd.
4259 Miss V. J. Stevens.	4267 E. A. Stevenson.
4260 Blyth Bros.	4268 J. Angus.
4261 F. De Gruchy.	4269 John Chidzey.
4262 F. De Gruchy.	

707. RHODE ISLAND RED (rose comb), Cock or Cockerel.

4270 Farrin Webb.	4271 Farrin Webb.
-------------------	-------------------

708. RHODE ISLAND RED (rose comb), Hen or Pullet.

4272 Farrin Webb.	4273 Farrin Webb.
-------------------	-------------------

709. RHODE ISLAND RED, Breeding Trio.

4274 Vi-Mai Stud.	4277 Blyth Bros.
4275 W. F. Northeast and Son.	4278 Blyth Bros.
4276 W. Donovan.	4279 Farrin Webb.

710. RHODE ISLAND WHITE (single comb), Cock or Cockerel.

4280 C. J. Coombes.	4283 John Chidzey.
4281 Mrs. Agnes E. Hocking.	4284 R. Mason.
4282 G. Field.	4285 W. Tedstone.

711. RHODE ISLAND WHITE (single comb), Hen or Pullet

4286 Mrs. Agnes E. Hocking.	4291 John Chidzey.
4287 Vi-Mai Stud.	4292 John Chidzey.
4288 Thomas A. Watson.	4293 M. J. O'Donnell.
4289 W. J. Bartlett.	4294 R. Mason.
4290 G. Field.	4295 W. Tedstone.

712. RHODE ISLAND WHITE (rose comb), Cock or Cockerel.

4296 Vi-Mai Stud.	4299 W. Tedstone.
4297 John Chidzey.	4300 W. Tedstone.
4298 R. Mason.	

713. RHODE ISLAND WHITE (rose comb), Hen or Pullet.

4301 Thomas A. Watson.	4305 T. H. Stevens.
4302 G. Field.	4306 T. H. Stevens.
4303 John Chidzey.	4307 T. H. Stevens.
4304 R. Mason.	4308 W. Tedstone.

714. PLYMOUTH ROCK (barred), Cock.

4309 C. P. Keys.	4314 J. A. Hunt.
4310 F. M. Franklin.	4315 J. R. Clarke.
4311 F. M. Franklin.	4316 A. E. McGennan.
4312 A. Ahpee.	4317 A. E. McGennan.
4313 J. A. Hunt.	

715. PLYMOUTH ROCK (barred), Hen.

4318 F. M. Franklin.	4321 J. A. Hunt.
4319 F. M. Franklin.	4322 Joseph Costa.
4320 J. A. Hunt.	4323 Joseph Costa.

716. PLYMOUTH ROCK (barred), Cockerel.

4324 C. P. Keys.	4329 W. Scales.
4325 J. Talochino.	4330 J. A. Hunt.
4326 F. M. Franklin.	4331 J. A. Hunt.
4327 F. M. Franklin.	4332 A. E. McGennan.
4328 F. M. Franklin.	4333 A. Ahpee.

717. PLYMOUTH ROCK (barred), Pullet.

4334 F. M. Franklin.	4339 J. A. Hunt.
4335 F. M. Franklin.	4340 Joseph Costa.
4336 F. M. Franklin.	4341 P. A. Fawcett.
4337 W. Scales.	4342 P. A. Fawcett.
4338 J. A. Hunt.	

CLASS.

718. **PLYMOUTH ROCK** (barred), Breeding Trio (mated to produce exhibition Cockerels).
 4343 F. M. Franklin. 4344 J. A. Hunt.
719. **PLYMOUTH ROCK** (barred), Breeding Trio (mated to produce exhibition Pullets).
 4345 F. M. Franklin. 4346 J. A. Hunt.
720. **DORKING, Cock.**
 4347 A. E. Walter. 4349 S. J. Morris.
 4348 A. E. Walter. 4350 H. H. Calvert.
721. **DORKING, Hen.**
 4351 A. E. Walter. 4352 A. E. Walter.
722. **DORKING, Cockerel.**
 4353 A. E. Walter. 4354 A. E. Walter.
723. **DORKING, Pullet.**
 4355 A. E. Walter. 4357 J. F. Cooper.
 4356 A. E. Walter.
724. **LANGSHAN** (Chinese), Cock.
 4358 J. McGregor.
725. **LANGSHAN** (Chinese), Hen.
 4359 C. H. Clark. 4361 Top Notch Poultry Farm.
 4360 John Alder.
726. **LANGSHAN** (Chinese), Cockerel.
 4362 W. H. Budd. 4365 J. F. Cooper.
 4363 John Walker. 4366 H. H. Calvert.
 4364 C. H. Clark.
727. **LANGSHAN** (Chinese), Pullet.
 4367 John Walker. 4369 J. F. Cooper.
 4368 C. H. Clark.
728. **LANGSHAN** (any other variety), Cock or Cockerel.
 No Entry.
729. **LANGSHAN** (any other variety), Hen or Pullet.
 4370 C. F. Barnes.
730. **LIGHT SUSSEX, Cock.**
 4371 J. Paternoster. 4373 J. H. Hobbs.
 4372 G. F. Whitbourn.
731. **LIGHT SUSSEX, Hen.**
 4374 Graham Sinclair. 4377 J. F. Cooper.
 4375 Mrs. E. Briggs. 4378 J. H. Hobbs.
 4376 J. F. Cooper. 4379 R. W. McLean.
732. **LIGHT SUSSEX, Cockerel.**
 4380 Graham Sinclair. 4385 V. J. Stevens.
 4381 G. F. Whitbourn. 4386 V. J. Stevens.
 4382 G. F. Whitbourn. 4387 J. F. Cooper.
 4383 J. J. Freame. 4388 B. A. Freame.
 4384 W. Tait.
733. **LIGHT SUSSEX, Pullet.**
 4389 G. F. Whitbourn. 4391 V. J. Stevens.
 4390 More Bros. 4392 J. F. Cooper.
734. **SUSSEX** (any other color), Cock or Cockerel.
 4393 Walter Hutchings.
735. **SUSSEX** (any other color), Hen or Pullet.
 4394 Walter Hutchings. 4395 H. V. Hornby.
736. **FAVEROLLES, Cock or Cockerel.**
 No Entry.
737. **FAVEROLLES, Hen or Pullet.**
 No Entry.
738. **BARNEVELDER, Cock or Cockerel.**
 4396 H. M. Niall. 4399 J. H. Hobbs.
 4397 F. S. Tuckfield. 4400 S. Kearney.
 4398 J. H. Hobbs. 4401 H. V. Hornby.
739. **BARNEVELDER, Hen or Pullet.**
 4402 K. M. Niall. 4405 J. H. Hobbs.
 4403 F. S. Tuckfield. 4406 J. H. Hobbs.
 4404 F. S. Tuckfield.
740. **HOUDAN, Cock or Cockerel.**
 No Entry.
741. **HOUDAN, Hen or Pullet.**
 No Entry.

CLASS.**742. WELSUMMER, Cock or Cockerel.**

4407 A. H. Dawes.	4412 G. E. Candler.
4408 J. H. Hobbs.	4413 G. E. Candler.
4409 J. H. Hobbs.	4414 G. E. Candler.
4410 Harold B. Adair.	4415 G. E. Candler.
4411 Harold B. Adair.	

743. WELSUMMER, Hen or Pullet.

4416 A. H. Dawes.	4421 Harold B. Adair.
4417 A. H. Dawes.	4422 G. E. Candler.
4418 J. H. Hobbs.	4423 G. E. Candler.
4419 J. H. Hobbs.	4424 G. E. Candler.
4420 Harold B. Adair.	4425 G. E. Candler.

744. ANY OTHER PURE BREED OR VARIETY, Cock or Cockerel.

(State breed or variety on entry form.)

4426 A. Hyatt (White Plymouth Rock).	4427 Miss L. Tope (White Crested Polish).
--------------------------------------	---

745. ANY OTHER PURE BREED OR VARIETY, Hen or Pullet.

(State breed or variety on entry form.)

4428 A. Hyatt (White Plymouth Rock).	4429 Miss L. Tope (White Crested Polish).
--------------------------------------	---

UTILITY CLASSES.

Prize money in the Classes for Utility Breeds will be based on the following scale:—From one to three entries, 10/-, 5/-; from four to six entries, 15/-, 5/-, Card; from seven to nine entries, £1, 10/-, Card; ten entries or over, £1/10/-, 15/-, 5/-.

Entry Fee: Members, 3/-; Non-Members, 4/-.

SPECIAL PRIZE.

THE ALFRED HART MEMORIAL TROPHY, consisting of a GOLD MEDAL, valued at £4/4/-, will be presented to the owner of the Best Bird exhibited in the Utility Classes at the 1934 Show, and every alternate Show.

CLASS.**746. LEGHORN (white), Cock.**

4430 Dr. A. R. Haywood.	4433 G. R. Brewer.
4431 G. Harvey.	4434 E. Newnham.
4432 Mrs. O. Lett.	4435 H. and A. Woodman.

747. LEGHORN (white), Hen.

4436 A. J. Hornidge.	4443 Latona Poultry Farm.
4437 Mrs. O. Lett.	4444 A. J. Hill.
4438 W. J. Macauley.	4445 G. J. White.
4439 F. T. Dixon.	4446 Dingley Dell S.P. Farm.
4440 J. F. Cooper.	4447 L. W. R. Veal.
4441 Young Bros.	4448 Mrs. W. A. Baker.
4442 S. A. Edwards.	4449 Mrs. W. J. Halliday.

748. LEGHORN (white), Cockerel.

4450 J. F. Dodd.	4459 George Brookes.
4451 J. F. Dodd.	4460 S. Lawrence.
4452 Dr. A. R. Haywood.	4461 A. J. Hill.
4453 Miss V. A. Moscript.	4462 A. J. Hill.
4454 Mrs. O. Lett.	4463 Dingley Dell S.P. Farm.
4455 Mrs. A. M. Edwards.	4464 P. Cauldwell.
4456 Mrs. E. Briggs.	4465 P. Cauldwell.
4457 J. F. Cooper.	4466 J. F. McCormick.
4458 R. R. Christie and Son.	4467 A. Robertson.

749. LEGHORN (white), Pullet.

4468 J. Thomas.	4478 R. G. Thomas.
4469 G. A. McLeod.	4479 J. F. Cooper.
4470 C. B. White.	4480 George Brookes.
4471 C. B. White.	4481 George Brookes.
4472 F. T. Dixon.	4482 S. Lawrence.
4473 Mrs. A. M. Edwards.	4483 Latona Poultry Farm.
4474 Mrs. A. M. Edwards.	4484 A. J. Hill.
4475 F. Larkin.	4485 Dingley Dell S.P. Farm.
4476 R. G. Thomas.	4486 Mrs. W. A. Baker.
4477 R. G. Thomas.	4487 F. T. Moore.

CLASS.

750. LEGHORN (white), Hen or Pullet (open to breeders that have competed in one of the Victorian Egg-Laying Competitions during 1932-33).

- | | |
|------------------------------|------------------------|
| 4488 Peter Lindsay. | 4494 V. D. Wallington. |
| 4489 Peter Lindsay. | 4495 A. J. Hill. |
| 4490 S. A. J. Jones. | 4496 E. C. Davis. |
| 4491 S. A. J. Jones. | 4497 E. C. Davis. |
| 4492 R. R. Christie and Son. | 4498 H. V. Hornby. |
| 4493 J. H. Wernli. | |

751. LEGHORN (black), Cock or Cockerel.

- | | |
|----------------------|----------------|
| 4499 J. B. Salmond. | 4501 M. Heard. |
| 4500 George Brookes. | |

752. LEGHORN (black), Hen or Pullet.

- | | |
|---------------------|-------------------------|
| 4502 John Walker. | 4505 M. Heard. |
| 4503 J. B. Salmond. | 4506 H. and A. Woodman. |
| 4504 J. B. Salmond. | |

753. LEGHORN (brown), Cock or Cockerel.

- | | |
|------------------|----------------------|
| 4507 M. McLarty. | 4510 N. V. Friswell. |
| 4508 D. Granter. | 4511 N. V. Friswell. |
| 4509 D. Granter. | |

754. LEGHORN (brown), Hen or Pullet.

- | | |
|-------------------------|----------------------|
| 4512 M. McLarty. | 4516 N. V. Friswell. |
| 4513 D. Granter. | 4517 N. V. Friswell. |
| 4514 B. Matthews. | 4518 A. C. Wood. |
| 4515 H. and A. Woodman. | 4519 A. C. Wood. |

755. LEGHORN (any other color), Cock or Cockerel.

- | | |
|-------------------|------------------|
| 4520 G. Margrett. | 4521 A. J. Monk. |
|-------------------|------------------|

756. LEGHORN (any other color), Hen or Pullet.

- | | |
|-----------------------|-----------------------|
| 4522 G. Margrett. | 4524 W. F. Tuckfield. |
| 4523 W. F. Tuckfield. | 4525 A. J. Monk. |

757. ANY OTHER VARIETY (light breed), Cock or Cockerel. (State variety on entry form.)

- | | |
|-------------------------------|---|
| 4526 J. G. Clarkson (Ancona). | 4529 Carter's Red Star Poultry Farm (Ancona). |
| 4527 J. G. Clarkson (Ancona). | |
| 4528 A. Ahpee (Andalusian). | 4530 Carter's Red Star Poultry Farm (Ancona). |

758. ANY OTHER VARIETY (light breed), Hen or Pullet. (State variety on entry form.)

- | | |
|---|---|
| 4531 W. J. Bartlett (Minorca). | 4538 William H. Moss (Ancona). |
| 4532 A. Ahpee (Minorca). | 4539 William H. Moss (Ancona). |
| 4533 S. Lawrence (Minorca). | 4540 Carter's Red Star Poultry Farm (Ancona). |
| 4534 Carter's Red Star Poultry Farm (Ancona). | 4541 Carter's Red Star Poultry Farm (Ancona). |
| 4535 William H. Moss (Ancona). | 4542 W. S. Paton (Welsummer). |
| 4536 William H. Moss (Ancona). | |
| 4537 William H. Moss (Ancona). | |

759. AUSTRALORP, Cock.

- | | |
|-------------------------------|------------------------|
| 4543 W. F. Northeast and Son. | 4548 G. R. Brewer. |
| 4544 W. J. Macauley. | 4549 J. H. Wernli. |
| 4545 Mrs. J. L. Backman. | 4550 V. D. Wallington. |
| 4546 J. T. Cornish. | 4551 W. Coutts. |
| 4547 J. F. Cooper. | 4552 W. Tedstone. |

760. AUSTRALORP, Hen.

- | | |
|--------------------------|---------------------------|
| 4553 Corbett Bros. | 4560 J. F. Cooper. |
| 4554 P. Moore. | 4561 V. D. Wallington. |
| 4555 P. Moore. | 4562 Mrs. W. Durban. |
| 4556 W. A. Hornsey. | 4563 Mrs. W. Durban. |
| 4557 Mrs. A. M. Edwards. | 4564 Latona Poultry Farm. |
| 4558 J. T. Cornish. | 4565 F. T. Moore. |
| 4559 W. H. Smith. | |

761. AUSTRALORP, Cockerel.

- | | |
|-------------------------------|------------------------------|
| 4566 Corbett Bros. | 4577 Mrs. J. L. Backman. |
| 4567 Corbett Bros. | 4578 J. T. Cornish. |
| 4568 J. Thomas. | 4579 W. J. Bartlett. |
| 4569 W. A. Hornsey. | 4580 J. F. Cooper. |
| 4570 W. A. Hornsey. | 4581 G. R. Brewer. |
| 4571 A. C. Martin. | 4582 R. R. Christie and Son. |
| 4572 Miss V. A. Moscript. | 4583 V. D. Wallington. |
| 4573 Miss V. A. Moscript. | 4584 E. A. Stevenson. |
| 4574 Vi-Mai Stud. | 4585 L. W. R. Veal. |
| 4575 W. F. Northeast and Son. | 4586 M. Shepherd. |
| 4576 Mrs. A. M. Edwards. | |

CLASS.

762. AUSTRALORP, Pullet.

- | | |
|-------------------------------|---------------------------|
| 4587 Corbett Bros. | 4595 G. R. Brewer. |
| 4588 Corbett Bros. | 4596 G. R. Brewer. |
| 4589 W. F. Northeast and Son. | 4597 R. W. McLean. |
| 4590 Mrs. A. M. Edwards. | 4598 Latona Poultry Farm. |
| 4591 Mrs. A. M. Edwards. | 4599 Latona Poultry Farm. |
| 4592 J. T. Cornish. | 4600 G. J. White. |
| 4593 W. H. Smith. | 4601 L. W. R. Veal. |
| 4594 J. F. Cooper. | 4602 M. Shepherd. |

763. AUSTRALORP, Hen or Pullet (open to breeders that have competed in one of the Victorian Egg-Laying Competitions during 1932-33).

- | | |
|------------------------------|--------------------|
| 4603 Corbett Bros. | 4605 J. H. Wernli. |
| 4604 R. R. Christie and Son. | 4606 E. C. Davis. |

764. LANGSHAN, Cock or Cockerel.

- | | |
|------------------|------------------------------|
| 4607 John Alder. | 4608 Top Notch Poultry Farm. |
|------------------|------------------------------|

765. LANGSHAN, Hen or Pullet.

- 4609 John Alder.

766. RHODE ISLAND RED, Cock.

- | | |
|------------------------------|-------------------|
| 4610 W. Donovan. | 4615 Farrin Webb. |
| 4611 Blyth Bros. | 4616 H. Dibbs. |
| 4612 Blyth Bros. | 4617 D. Ralston. |
| 4613 R. R. Christie and Son. | 4618 G. Christie. |
| 4614 W. J. Bartlett. | 4619 W. Tedstone. |

767. RHODE ISLAND RED, Hen.

- | | |
|-------------------|-------------------|
| 4620 W. Donovan. | 4624 R. T. Hill. |
| 4621 D. Kirkwood. | 4625 Farrin Webb. |
| 4622 Blyth Bros. | 4626 D. Ralston. |
| 4623 Blyth Bros. | |

768. RHODE ISLAND RED, Cockerel.

- | | |
|-----------------------|-------------------------|
| 4627 F. Hudson. | 4635 R. T. Hill. |
| 4628 W. Donovan. | 4636 John L. Sergeant. |
| 4629 W. Donovan. | 4637 F. De Gruchy. |
| 4630 Mrs. W. Gardner. | 4638 Farrin Webb. |
| 4631 Blyth Bros. | 4639 A. W. Lobb. |
| 4632 Blyth Bros. | 4640 D. Ralston. |
| 4633 R. T. Hill. | 4641 H. Tidd. |
| 4634 J. L. Cooper. | 4642 H. and A. Woodman. |

769. RHODE ISLAND RED, Pullet.

- | | |
|-------------------------------|--------------------|
| 4643 W. F. Northeast and Son. | 4650 Blyth Bros. |
| 4644 W. Donovan. | 4651 Blyth Bros. |
| 4645 W. Donovan. | 4652 F. De Gruchy. |
| 4646 W. Donovan. | 4653 Farrin Webb. |
| 4647 Mrs. C. Day. | 4654 D. Ralston. |
| 4648 R. T. Hill. | 4655 J. Angus. |
| 4649 R. T. Hill. | 4656 W. Tedstone. |

770. SUSSEX, Cock.

- 4657 J. L. Ness.

- 4658 William Cocking.

771. SUSSEX, Hen.

- 4659 Mrs. E. Briggs.
4660 Walter Hutchings.

- 4661 R. W. McLean.
4662 G. J. White.

772. SUSSEX, Cockerel.

- 4663 G. F. Whitbourn.
4664 Mrs. E. Briggs.
4665 Mrs. E. Briggs.

- 4666 S. A. Edwards.
4667 William Cocking.

773. SUSSEX, Pullet.

- 4668 Graham Sinclair.
4669 G. F. Whitbourn.
4670 A. Ahpee.
4671 Mrs. E. Briggs.
4672 Mrs. E. Briggs.
4673 Walter Hutchings.
4674 Walter Hutchings.

- 4675 R. W. McLean.
4676 W. Tait.
4677 G. J. White.
4678 William Cocking.
4679 H. Chalmers.
4680 H. V. Hornby.

774. ANY OTHER VARIETY (heavy breed), Cock. (State variety on entry form.)

- | | |
|-------------------------------------|-------------------------------------|
| 4681 G. Field (Rhode Island White). | 4682 F. S. Tuckfield (Barnevelder). |
|-------------------------------------|-------------------------------------|

775. ANY OTHER VARIETY (heavy breed), Hen. (State variety on entry form.)

- | | |
|----------------------------------|--------------------------------------|
| 4683 J. Kisler (Buff Orpington). | 4684 H. V. Hornby (White Wyandotte). |
|----------------------------------|--------------------------------------|

CLASS.**776. ANY OTHER VARIETY (heavy breed), Cockerel. (State variety on entry form.)**

- | | | | |
|------|---------------------------------------|------|---------------------------------|
| 4685 | G. S. Kenworthy (Buff Orpington). | 4688 | R. B. Withers (Buff Orpington). |
| 4686 | A. Ahpee (White Wyandotte). | 4689 | R. B. Withers (Buff Orpington). |
| 4687 | Mrs. Effie Ford (Rhode Island White). | 4690 | H. V. Hornby (Buff Orpington). |

777. ANY OTHER VARIETY (heavy breed), Pullet. (State variety on entry form.)

- | | | | |
|------|---|------|---|
| 4691 | J. M. Hepburn (Silver Laced Wyandotte). | 4694 | Mrs. Effie Ford (Rhode Island White). |
| 4692 | J. B. Wisby (Silver Wyandotte). | 4695 | H. and A. Woodman (Rhode Island White). |
| 4693 | F. S. Tuckfield (Barnevelder). | | |

DUCKS.

Note.—Prize-winning Ducks at the Burnley Egg-Laying Competition, 1932-33, will be on exhibition at this year's Show.

The prize money for Ducks will be based on the following scale:—From one to three entries, 10/-, 5/-; from four to six entries, 15/-, 5/-, Card; from seven to nine entries, £1, 10/-, Card; ten entries or over, £1/10/-, 15/-, 5/-.

Entry Fee: Members, 3/-; Non-Members, 4/-.

CLASS.**778. DRAKE (Indian Runner), fawn and white.**

- | | | | |
|------|------------------|------|---------------|
| 4696 | Ernest Harrison. | 4698 | Bob Harrison. |
|------|------------------|------|---------------|

779. DUCK (Indian Runner), fawn and white.

- | | | | |
|------|----------------|------|----------------|
| 4699 | S. Lukeis. | 4701 | E. M. Ritchie. |
| 4700 | E. M. Ritchie. | 4702 | Bob Harrison. |

780. DRAKE (Indian Runner), white.

- | | | | |
|------|---------------|------|----------------|
| 4703 | S. Lukeis. | 4706 | H. H. Calvert. |
| 4704 | T. Milner. | 4707 | H. H. Calvert. |
| 4705 | Percy Pearse. | 4708 | Bob Harrison. |

781. DUCK (Indian Runner), white.

- | | | | |
|------|---------------|------|----------------|
| 4709 | S. Lukeis. | 4712 | Percy Pearse. |
| 4710 | T. Milner. | 4713 | H. H. Calvert. |
| 4711 | Percy Pearse. | 4714 | Bob Harrison. |

782. DRAKE (Aylesbury).

- | | |
|------|-------------|
| 4715 | H. J. Ring. |
|------|-------------|

783. DUCK (Aylesbury).

- | | | | |
|------|-------------|------|----------------|
| 4716 | H. J. Ring. | 4718 | James Lincoln. |
|------|-------------|------|----------------|

- | | |
|------|-------------|
| 4717 | H. J. Ring. |
|------|-------------|

784. DRAKE (Rouen).

- | | | | |
|------|----------|------|---------------|
| 4719 | S. Beck. | 4721 | Percy Pearse. |
|------|----------|------|---------------|

- | | |
|------|---------------|
| 4720 | Percy Pearse. |
|------|---------------|

785. DUCK (Rouen).

- | | | | |
|------|---------------|------|----------------|
| 4722 | S. Beck. | 4724 | Percy Pearse. |
| 4723 | Percy Pearse. | 4725 | H. H. Calvert. |

786. DRAKE (Pekin).

- | | | | |
|------|---------------|------|------------------|
| 4726 | S. Lukeis. | 4729 | H. H. Calvert. |
| 4727 | Percy Pearse. | 4730 | Mrs. M. Wheeler. |

- | | |
|------|-------------------|
| 4728 | Miss H. O'Connor. |
|------|-------------------|

787. DUCK (Pekin).

- | | | | |
|------|---------------|------|-------------------|
| 4731 | Percy Pearse. | 4734 | Miss H. O'Connor. |
| 4732 | Percy Pearse. | 4735 | H. H. Calvert. |

- | | |
|------|----------------|
| 4733 | James Lincoln. |
|------|----------------|

788. DRAKE (Muscovy), white.

- | | | | |
|------|------------------|------|----------------|
| 4736 | G. F. Whitbourn. | 4738 | H. H. Calvert. |
|------|------------------|------|----------------|

- | | |
|------|----------------|
| 4737 | L. W. R. Veal. |
|------|----------------|

789. DUCK (Muscovy), white.

- | | | | |
|------|---------------------|------|-------------------|
| 4739 | H. H. Calvert. | 4741 | Miss H. O'Connor. |
| 4740 | Mrs. S. A. Johnson. | 4742 | Harold Lincoln. |

790. YOUNG DRAKE (Muscovy), white.

- | | |
|------|----------------|
| 4743 | Richard Mills. |
|------|----------------|

791. YOUNG DUCK (Muscovy), white.

- | | | | |
|------|---------------------|------|----------------|
| 4744 | Mrs. S. A. Johnson. | 4745 | Richard Mills. |
|------|---------------------|------|----------------|

Meggitt's "M.L.M." Linseed Meal fed to fowls at the rate of 7 per cent. of the total mash will ensure good health.

Obtainable from Storekeepers or
New Zealand Loan & Mercantile Agency Co. Ltd., Melbourne.

280

POULTRY.

CLASS.

812. TWO DUCKS OR DRAKES, or DUCK AND DRAKE (under 12 weeks old), suitable for export. (State breed or cross on entry form)—Prizes—£2; £1; 10/-.

4823 Percy Pearse (Pekin-Rouen). 4824 Percy Pearse (Pekin-Rouen).

Note.—Declaration as to age of young Turkeys must be furnished at time of entry.

813. TWO TURKEY GOBBLERS (under 12 months old), suitable for export. (State breed or cross on entry form)—Prizes—£2; £1; 10/-.

4825 K. M. Niall (American Bronze). 4827 John F. Fortune.

4826 A. Kerr. 4828 John F. Fortune.

814. TWO TURKEY HENS (under 12 months old), suitable for export. (State breed or cross on entry form)—Prizes—£2; £1; 10/-.

4829 Percy Pearse (American Bronze). 4831 John F. Fortune.

4830 John F. Fortune.

EGGS.

Eggs will be judged on Wednesday, 27th September, and must be staged in the Poultry Pavilion not later than 9 p.m. on Tuesday, 26th September.

The prize money in the Classes for Eggs (unless specified otherwise) will be on the following scale:—From one to three entries, 10/-, 5/-; from four to six entries, 15/-, 5/-, Card; from seven to nine entries, £1, 10/-, Card; ten entries or over, £1/10/-, 15/-, 5/-.

Entry Fee: Members, 3/-; Non-Members, 4/-.

CLASS.

815. DOZEN FRESH HEN EGGS, single yolk (brown).

4832 Mrs. O. Eynon.

4835 L. W. R. Veal.

4833 K. M. Niall.

4836 H. H. Lloyd.

4834 F. S. Tuckfield.

4837 H. V. Hornby.

816. DOZEN FRESH HEN EGGS, single yolk (white).

4838 Mrs. O. Lett.

4841 H. H. Lloyd.

4839 L. W. R. Veal.

4842 H. V. Hornby.

4840 E. C. Davis.

817. DOZEN FRESH DUCK EGGS, single yolk.

4843 Arthur Allwood.

4844 H. H. Lloyd.

818. BOX OF EGGS (containing about 360), suitable for export. Average weight of 15lbs. to 16lbs. per 120 eggs—First prize, £2; second prize, £1; third prize, Card.

4845 K. M. Niall.

4847 H. V. Hornby.

4846 H. H. Lloyd.

819. CASE (OR BOX) OF EGGS (containing from 240 to 360), suitable for the local trade; average weight, 15lbs. to 16lbs. per 120 eggs—First prize, £2 (presented by J. E. Handbury and Son Pty. Ltd.); second prize, £1; third prize, Card. Packing and the suitability of the case (or box) for local trade will be taken into consideration.

4848 Mrs. W. J. Shelton.

4850 H. H. Lloyd.

4849 George Woodward.

4851 H. V. Hornby.

Note.—The Judge shall have the right to break one or more eggs in each exhibit. In making the awards, the Judge will take into consideration the weight of the eggs.

THE IDEAL VERMIN POWDER FOR BIRDS IS COOPER'S PULVEX.

Obtainable from Chemists, Storekeepers or
New Zealand Loan & Mercantile Agency Co. Ltd., Melbourne.

PIGEONS.

281

Section 40—Pigeons and Cage Birds.

Pigeons will be on exhibition from Wednesday, 27th September, to Saturday, 30th September (both days inclusive).

Judge: W. G. ANDERSON, Esq.	FANCY PIGEONS—Part 1.	Steward: A. McLEAN, Esq.
Judge: J. WHITEHILL, Esq.	FANCY PIGEONS—Part 2.	Steward: W. A. WEBB, Esq.
Judge: A. WURZ, Esq.	FANCY PIGEONS—Part 3.	Steward: J. A. MITCHELL, Esq.
Judge: T. ARNOLD, Esq.	FANCY PIGEONS—Part 4.	Steward: R. N. WARDLE, Esq.
Judge: J. V. BOUNDY, Esq.	UTILITY PIGEONS—Part 1.	Steward: W. M. LEREW, Esq.
Judge: L. J. MIFSUD, Esq.	UTILITY PIGEONS—Part 2.	Steward: DUNCAN McLENNAN, Esq.
Judge: W. STAGGARD, Esq.	WORKING HOMERS.	Steward: H. McCLELLAND, Esq.
Judge: R. JORDAN, Esq.	CANARIES AND CAGE BIRDS.	Steward: NORMAN MITCHELL, Esq.

NOTE.—Pigeons and Cage Birds will be received and penned, fed and attended to, re-cooped and despatched, free of charge to exhibitors, subject to the provisions of Regulations 43 and 45.

Birds belonging to Interstate exhibitors will be returned on Monday, 2nd October, 1933.

Only a limited number of exhibitors will be allowed into the Pigeon House at a time to remove their birds. No birds to be removed till 5 p.m. on Saturday, 30th September.

For the convenience of exhibitors, the office will be open for the reception of entries till 9 p.m. on Thursday and Friday evenings, 17th and 18th August, 1933.

Prizes in all Classes will be based upon the following scale:—

From one to three entries—8/-; 3/-.

From four to six entries—12/-; 5/-; Card.

From seven to nine entries—15/-; 10/-; 5/-.

Ten entries or over—£1; 10/-; 5/-.

Labels will be sent for each pen when the Exhibitor is not a resident of Melbourne or suburbs, on the reverse side of which the Exhibitors will be required to write their names, addresses, and instructions for the return journey. Country and Interstate Exhibitors must inform the Secretary by post or telegram of the despatch of their exhibits, giving all particulars, in order that arrangements may be made for receiving them. Several birds may be sent in one hamper or box, if it be properly divided and pen numbers attached to each division. When the Exhibitor resides in or near Melbourne, "Entry Tickets" only will be sent, the corresponding numbers being affixed to the coops or cages by the Society.

Selling Prices of all Pigeons may be displayed on coops.

Cards will be supplied free on application to the Pigeon Superintendent, who will place them on the coops if requested by exhibitors who are unable to attend in person.

In Utility and Fancy Varieties, all young birds must be rung with 1932-33 A.C.S., A.P.S. or C.P.E. ring, or any other recognised club ring of correct size. In Homer Classes, all young birds must be rung with a recognised Club ring. Birds wearing special leg bands or rings, or bearing marks of any kind that may indicate ownership, will not be allowed to compete.

The greatest care will be taken of the exhibits; but the Society will not be responsible for any accident, mistake, loss or damage from whatever cause arising, the exhibits being at the sole risk of the Exhibitor. In case of the death of any exhibit, the same shall be certified by the Veterinary Surgeon or his deputy.

Birds that have been tampered with or improperly dealt with in any way shall be disqualified, and entry fees paid therefor shall be forfeited. The Exhibitor shall also be liable to disqualification, and, if a member, to expulsion from the Society.

PIGEONS.

Entry fee: Members, 1/6; Non-Members, 2/6.

A CHAMPIONSHIP CARD AND A TROPHY, valued at £5/5/-, presented by the Royal Agricultural Society of Victoria for the Best Young Bird in the Fancy Breeds Classes, bred by exhibitor. To be won three times (not necessarily in succession) before being won outright.

Winners:—1926: C. Meaker. 1927: No award. 1928 and 1929: J. J. Young. 1930: A. Wurz. 1931: W. H. Wilson. 1932: A. Wurz.

A Reserve Champion Rosette will be awarded to the bird placed second to the champion.

A Champion Ribbon, presented by the Victorian Pigeon Society, will be awarded to this year's winner of the above trophy.

CLASS.

820. CARRIER (black), Cock.

4852	T. Midolo.	4856	T. Midolo.
4853	T. Midolo.	4857	T. Midolo.
4854	T. Midolo.	4858	T. Midolo.
4855	T. Midolo.		

821. CARRIER (black), Hen.

4859	T. Midolo.	4863	T. Midolo.
4860	T. Midolo.	4864	T. Midolo.
4861	T. Midolo.	4865	T. Midolo.
4862	T. Midolo.		

822. CARRIER (any other color), Cock.

4866	T. Midolo.	4867	T. Midolo.
------	------------	------	------------

823. CARRIER (any other color), Hen.

4868	T. Midolo.	4872	T. Midolo.
4869	T. Midolo.	4873	T. Midolo.
4870	T. Midolo.	4874	T. Midolo.
4871	T. Midolo.		

824. CARRIER (any color), Cock or Hen, young.

4875	T. Midolo.	4879	T. Midolo.
4876	T. Midolo.	4880	T. Midolo.
4877	T. Midolo.	4881	T. Midolo.
4878	T. Midolo.		

825. DRAGOON (blue or black Chequer), Cock or Hen.

4882	T. O. Clark.	4884	T. O. Clark.
4883	T. O. Clark.	4885	T. O. Clark.

826. DRAGOON (blue bar), Cock.

4886	T. O. Clark.	4889	T. O. Clark.
4887	T. O. Clark.	4890	F. Crotty.
4888	T. O. Clark.		

827. DRAGOON (blue bar), Hen.

4891	T. O. Clark.	4893	T. O. Clark.
4892	T. O. Clark.	4894	T. O. Clark.

828. DRAGOON (blue bar), Cock or Hen, young.

4895	T. O. Clark.	4897	T. O. Clark.
4896	T. O. Clark.	4898	T. O. Clark.

829. DRAGOON (any other color), Cock or Hen.

4899	T. O. Clark.	4901	T. O. Clark.
4900	T. O. Clark.	4902	T. O. Clark.

830. DRAGOON (any other color), Cock or Hen, young.

4903	T. O. Clark.	4907	T. O. Clark.
4904	T. O. Clark.	4908	T. O. Clark.
4905	T. O. Clark.	4909	T. O. Clark.
4906	T. O. Clark.		



THE MELBOURNE PIGEON IMPROVEMENT SOCIETY

• Patrons:

Col. C. E. Merrett, C.B.E., V.D.; A. McMillan, Esq.;
E. G. Ham, Esq., Bendigo; Sydney Myer, Esq.
Coles & Garrard Pty. Ltd.

Life Members:

Messrs. C. Meaker, C. H. Lynott, A. Wurz, E. J. Fallu,
G. Shee, G. Heath, C. Shephard, J. J. Young.

President:

Mr. C. Meaker.

Vice-Presidents:

Messrs. C. H. Lynott, C. Shephard, A. Wurz.

Committee:

Messrs. A. Barr, L. J. Mifsud, L. Dunbar, N. Thorp,
M. Talbot, R. H. Welham, J. C. Hunt.

Auditors:

Mr. A. Barr and Miss M. Barr.

Hon. Treasurer:

C. H. Lynott.

Secretary:

Mr. C. Barr, 144 Kent St., Richmond, E.1.

YEARLY SUBSCRIPTION, 7/6.

Monthly Meetings, 3rd Tuesday in each month at the
Temperance Hall, Russell St., Melbourne, at 8 o'clock.

JOIN the Society and SUPPORT the Fancy.

Inspect our Trophies in Pigeon Pavilion, Royal Show.

CLASS.

831. SCANDEROON, Cock or Hen.
 4910 A. Wurz. 4912 A. Wurz.
 4911 A. Wurz. 4913 A. Wurz.
832. SCANDEROON, Cock or Hen, young.
 4914 A. Wurz. 4916 A. Wurz.
833. SHOW HOMER (blue or black Chequer), Cock.
 4917 A. Wurz. 4919 A. E. Bond.
 4918 A. Wurz.
834. SHOW HOMER (blue or black Chequer), Hen.
 4920 A. Wurz. 4922 A. E. Bond.
 4921 A. Wurz.
835. SHOW HOMER (any other color), Cock.
 4923 A. Wurz. 4925 A. Wurz.
 4924 A. Wurz. 4926 A. E. Bond.
836. SHOW HOMER (any other color), Hen.
 4927 A. Wurz. 4929 W. Eck.
 4928 A. Wurz.
837. SHOW HOMER (any color Chequer), Cock or Hen, young.
 4930 A. Wurz. 4932 A. E. Bond.
 4931 A. E. Bond.
838. SHOW HOMER (any other color), Cock or Hen, young.
 4933 A. Wurz. 4934 A. Wurz.
839. ANTWERP, Cock or Hen.
 4935 A. Wurz. 4937 A. Wurz.
 4936 A. Wurz.
840. POUTER, Cock or Hen.
 4938 W. Eck.
841. POUTER (Pigmy), blue, silver or mealy, Cock.
 4939 W. Cartledge. 4940 W. Cartledge.
842. POUTER (Pigmy), blue, silver or mealy, Hen.
 4941 W. Cartledge. 4942 W. Cartledge.
843. POUTER (Pigmy), any other color, Cock or Hen.
 4943 F. Crotty. 4945 F. G. Gray.
 4944 W. Eck.
844. POUTER (Pigmy), any color, Cock or Hen, young.
 4946 W. Tucker. 4949 W. Cartledge.
 4947 W. Tucker. 4950 F. Crotty.
 4948 W. Cartledge. 4951 F. G. Gray.
845. POUTER (Brunner) (white), Cock or Hen.
 4952 A. Wurz. 4955 A. Wurz.
 4953 A. Wurz. 4956 F. Crotty.
 4954 A. Wurz.
846. POUTER (Brunner) (white), Cock or Hen, young.
 4957 A. Wurz. 4959 A. Wurz.
 4958 A. Wurz. 4960 A. Wurz.
847. POUTER (Brunner) (any other color), Cock or Hen.
 4961 A. Wurz. 4963 A. Wurz.
 4962 A. Wurz. 4964 A. Wurz.
848. POUTER (Brunner) (any other color), Cock or Hen, young.
 4965 A. Wurz. 4967 A. Wurz.
 4966 A. Wurz. 4968 A. Wurz.
849. JACOBIN (black), Cock.
 4969 R. T. Woods. 4971 F. L. Midolo.
 4970 F. L. Midolo. 4972 F. L. Midolo.
850. JACOBIN (black), Hen.
 4973 F. L. Midolo. 4975 F. L. Midolo.
 4974 F. L. Midolo. 4976 G. Coulson.
851. JACOBIN (black), Cock or Hen, young.
 4977 F. L. Midolo.
852. JACOBIN (white), Cock.
 4978 F. L. Midolo. 4979 C. J. Hallowell.
853. JACOBIN (white), Hen.
 4980 F. L. Midolo. 4982 H. R. Welham.
 4981 H. R. Welham.
854. JACOBIN (white), Cock or Hen, young.
 4983 J. J. Young.

CLASS.

855. JACOBIN (red or yellow), Cock.

- | | |
|-------------------|-------------------|
| 4984 G. Coulson. | 4987 J. J. Young. |
| 4985 G. Coulson. | 4988 C. Meaker. |
| 4986 J. J. Young. | 4989 W. Eck. |

856. JACOBIN (red or yellow), Hen.

- | | |
|--------------------|-------------------|
| 4990 H. R. Welham. | 4993 J. J. Young. |
| 4991 J. J. Young. | 4994 C. Meaker. |
| 4992 J. J. Young. | |

857. JACOBIN (red or yellow), Cock or Hen, young.

- | | |
|--------------------|-------------------|
| 4995 H. R. Welham. | 4997 J. J. Young. |
| 4996 J. J. Young. | |

858. JACOBIN (any other color), Cock or Hen.

- | | |
|--------------------|--------------------|
| 4998 F. L. Midolo. | 5001 H. R. Welham. |
| 4999 F. L. Midolo. | 5002 J. J. Young. |
| 5000 F. L. Midolo. | 5003 F. Crotty. |

859. JACOBIN (any color, except red, yellow, black or white), Cock or Hen, young.

- | | |
|--------------------|-------------------|
| 5004 H. R. Welham. | 5006 J. J. Young. |
| 5005 J. J. Young. | |

860. FANTAIL (white), Cock.

- | | |
|-----------------------|-------------------|
| 5007 Mrs. J. Corbett. | 5010 A. H. Owens. |
| 5008 J. Hocking. | 5011 A. E. Bond. |
| 5009 J. Hocking. | |

861. FANTAIL (white), Hen.

- | | |
|------------------|-------------------|
| 5012 J. Hocking. | 5014 A. H. Owens. |
| 5013 J. Hocking. | 5015 A. E. Bond. |

862. FANTAIL (white), Cock or Hen, young.

- | | |
|------------------|------------------|
| 5016 J. Hocking. | 5018 A. E. Bond. |
| 5017 J. Hocking. | 5019 A. E. Bond. |

863. FANTAIL (blue or black), Cock or Hen.

- | | |
|-----------------------|------------------|
| 5020 Mrs. J. Corbett. | 5023 J. Shannon. |
| 5021 Mrs. J. Corbett. | 5024 J. Shannon. |
| 5022 A. H. Owens. | |

864. FANTAIL (lace white), Cock.

- | |
|-------------------|
| 5025 B. McKinnon. |
|-------------------|

865. FANTAIL (lace white), Hen.

- | | |
|------------------------|------------------------|
| 5026 B. McKinnon. | 5028 Mrs. Amy Jordine. |
| 5027 Mrs. Amy Jordine. | |

866. FANTAIL (lace, any color), Cock or Hen, young.

- | | |
|------------------------|------------------------|
| 5029 Mrs. Amy Jordine. | 5030 Mrs. Amy Jordine. |
|------------------------|------------------------|

867. FANTAIL (lace), any other color, Cock or Hen.

- | |
|-------------------|
| 5031 B. McKinnon. |
|-------------------|

868. FANTAIL (any other color), Cock or Hen.

- | | |
|-------------------|------------------|
| 5032 B. McKinnon. | 5034 A. E. Bond. |
| 5033 A. E. Bond. | |

869. FANTAIL (any color except white), Cock or Hen, young.

- | | |
|-------------------|------------------|
| 5035 A. H. Owens. | 5037 A. E. Bond. |
| 5036 A. E. Bond. | |

870. MAGPIE (black), Cock.

- | | |
|-------------------|-------------------|
| 5038 T. O. Clark. | 5041 W. Eck. |
| 5039 C. Meaker. | 5042 E. K. Dring. |
| 5040 C. Meaker. | |

871. MAGPIE (black), Hen.

- | | |
|-------------------|-----------------------|
| 5043 C. Meaker. | 5046 C. J. Hallowell. |
| 5044 C. Meaker. | 5047 E. K. Dring. |
| 5045 G. Marshall. | |

872. MAGPIE (black), Cock or Hen, young.

- | | |
|-----------------|-----------------------|
| 5048 C. Meaker. | 5051 C. J. Hallowell. |
| 5049 C. Meaker. | 5052 E. K. Dring. |
| 5050 C. Meaker. | |

873. MAGPIE (yellow), Cock or Hen.

- | | |
|-------------------|-------------------|
| 5053 T. O. Clark. | 5055 C. Meaker. |
| 5054 C. Meaker. | 5056 E. K. Dring. |

874. MAGPIE (yellow), Cock or Hen, young.

- | | |
|-----------------|------------------|
| 5057 C. Meaker. | 5059 C. Meaker. |
| 5058 C. Meaker. | 5060 F. G. Gray. |

875. MAGPIE (red), Cock or Hen.

- | | |
|-------------------|-------------------|
| 5061 T. O. Clark. | 5064 E. K. Dring. |
| 5062 C. Meaker. | 5065 G. Coulson. |
| 5063 C. Meaker. | |

CLASS.

876. MAGPIE (red), Cock or Hen, young.

- | | |
|------------------|------------------|
| 5066 G. Coulson. | 5069 C. Meaker. |
| 5067 C. Meaker. | 5070 F. G. Gray. |
| 5068 C. Meaker. | |

877. MAGPIE (any other color), Cock or Hen.

- | | |
|-------------------|-------------------|
| 5071 T. O. Clark. | 5074 C. Meaker. |
| 5072 G. Marshall. | 5075 E. K. Dring. |
| 5073 C. Meaker. | |

878. NUN (any color), Cock or Hen.

- | | |
|-----------------------|-----------------------|
| 5076 G. Marshall. | 5079 J. L. Tuckfield. |
| 5077 W. Eck. | 5080 J. L. Tuckfield. |
| 5078 J. L. Tuckfield. | 5081 J. L. Tuckfield. |

879. NUN (any color), Cock or Hen, young.

- | | |
|-----------------------|-----------------------|
| 5082 W. Tucker. | 5085 J. L. Tuckfield. |
| 5083 J. L. Tuckfield. | 5086 J. L. Tuckfield. |
| 5084 J. L. Tuckfield. | |

880. GIMPEL OR ARCHANGEL, Cock or Hen.

- | | |
|-------------------|----------------------|
| 5087 A. Wurz. | 5091 C. Meaker. |
| 5088 A. Wurz. | 5092 C. Meaker. |
| 5089 A. Wurz. | 5093 C. and D. Barr. |
| 5090 G. Marshall. | 5094 C. and D. Barr. |

881. GIMPEL OR ARCHANGEL, Cock or Hen, young.

- | | |
|-----------------|----------------------|
| 5095 A. Wurz. | 5099 C. Meaker. |
| 5096 A. Wurz. | 5100 C. and D. Barr. |
| 5097 A. Wurz. | 5101 C. and D. Barr. |
| 5098 C. Meaker. | 5102 C. and D. Barr. |

882. TUMBLER (long-faced), red or yellow self, Cock.

- | | |
|----------------------|----------------------|
| 5103 C. Meaker. | 5106 C. and D. Barr. |
| 5104 C. and D. Barr. | 5107 W. Eck. |
| 5105 C. and D. Barr. | |

883. TUMBLER (long-faced), red or yellow self, Hen.

- | | |
|----------------------|----------------------|
| 5108 C. and D. Barr. | 5110 C. and D. Barr. |
| 5109 C. and D. Barr. | 5111 W. Eck. |

884. TUMBLER (long-faced), black self, Cock or Hen.

- | | |
|-----------------|--------------------|
| 5112 C. Meaker. | 5114 W. Eck. |
| 5113 F. Crotty. | 5115 W. H. Wilson. |

885. TUMBLER (long-faced), black self, Cock or Hen, young.

- | | |
|-----------------|--------------------|
| 5116 C. Meaker. | 5117 W. H. Wilson. |
|-----------------|--------------------|

886. TUMBLER (long-faced), red or yellow, Cock or Hen, young

- | | |
|----------------------|----------------------|
| 5118 G. Marshall. | 5121 C. and D. Barr. |
| 5119 C. Meaker. | 5122 C. and D. Barr. |
| 5120 C. and D. Barr. | 5123 C. and D. Barr. |

887. TUMBLER (long-faced), white, Cock or Hen.

- | | |
|--------------------|--------------------|
| 5124 W. H. Wilson. | 5125 W. H. Wilson. |
|--------------------|--------------------|

888. TUMBLER (long-faced), white, Cock or Hen, young.

- | | |
|--------------------|--------------------|
| 5126 W. H. Wilson. | 5127 W. H. Wilson. |
|--------------------|--------------------|

889. TUMBLER (long-faced), muff-legged, any color, Cock or Hen.

- | |
|--------------------|
| 5128 N. T. Phelan. |
|--------------------|

890. BALDHEAD (long-faced), any color, Cock.

- | | |
|-----------------------|--------------------|
| 5129 W. Tucker. | 5133 F. Greaves. |
| 5130 C. J. Hollowell. | 5134 T. J. Wicks. |
| 5131 E. C. Ingram. | 5135 N. T. Phelan. |
| 5132 E. C. Ingram. | |

891. BALDHEAD (long-faced), any color, Hen.

- | | |
|-----------------------|--------------------|
| 5136 W. Tucker. | 5139 E. C. Ingram. |
| 5137 C. J. Hollowell. | 5140 F. Greaves. |
| 5138 E. C. Ingram. | 5141 T. J. Wicks. |

892. BALDHEAD (long-faced), any color, Cock or Hen, young.

- | | |
|-----------------------|-------------------|
| 5142 W. Tucker. | 5144 T. J. Wicks. |
| 5143 C. J. Hollowell. | |

893. BEARD (long-faced), Cock or Hen.

- | | |
|-------------------|-------------------|
| 5145 F. Greaves. | 5149 W. Rose. |
| 5146 T. J. Wicks. | 5150 W. Rose. |
| 5147 T. J. Wicks. | 5151 E. K. Dring. |
| 5148 W. Rose. | |

894. BEARD (long-faced), Cock or Hen, young.

- | |
|-------------------|
| 5152 T. J. Wicks. |
|-------------------|

895. ALMOND TUMBLER (short-faced), Cock or Hen.

- | | |
|-------------------|----------------|
| 5153 Claude Hall. | 5154 A. Dukes. |
|-------------------|----------------|

CLASS.

- 896. ALMOND TUMBLER (short-faced), Cock or Hen, young.**
 5155 Claude Hall. 5157 A. B. Carter.
 5156 A. B. Carter.
- 897. TUMBLER (short-faced), any other color, Cock.**
 5158 Claude Hall.
- 898. TUMBLER (short-faced), any other color, Hen.**
 5159 Claude Hall. 5160 A. B. Carter.
- 899. TUMBLER (short-faced), any other color, Cock or Hen, young.**
 5161 Claude Hall. 5163 A. B. Carter.
 5162 A. B. Carter.
- 900. TUMBLER (long-faced), muff, Cock, any color.**
 5164 T. O. Clark. 5166 N. T. Phelan.
 5165 T. O. Clark. 5167 E. K. Dring.
- 901. TUMBLER (long-faced), muff, Hen, any color.**
 5168 T. O. Clark. 5170 N. T. Phelan.
 5169 T. O. Clark. 5171 E. K. Dring.
- 902. TIPPLER (high flying), Cock.**
 5172 H. Hampfenkel. 5175 L. Dunbar.
 5173 H. Hampfenkel. 5176 L. Dunbar.
 5174 L. Dunbar. 5177 S. Jones.
- 903. TIPPLER (high flying), Hen.**
 5178 H. Hampfenkel. 5181 L. Dunbar.
 5179 L. Dunbar. 5182 S. Jones.
 5180 L. Dunbar.
- 904. TIPPLER (high flying), Cock or Hen, young.**
 5183 L. Dunbar. 5185 L. Dunbar.
 5184 L. Dunbar.
- 905. SADDLEBACK (Black Stripe), Cock or Hen.**
 5186 C. J. Hallowell. 5189 F. Greaves.
 5187 E. C. Ingram. 5190 N. T. Phelan.
 5188 E. C. Ingram.
- 906. SADDLEBACK (Black Spot), Cock or Hen.**
 5191 C. J. Hallowell. 5193 E. C. Ingram.
 5192 E. C. Ingram. 5194 N. T. Phelan.
- 907. SADDLEBACK (any other color), Stripe, Cock or Hen.**
 5195 E. C. Ingram. 5197 N. T. Phelan.
 5196 E. C. Ingram.
- 908. SADDLEBACK (any other color), Spot, Cock or Hen.**
 5198 G. Marshall. 5199 N. T. Phelan.
- 909. SADDLEBACK (any color) (spot or stripe), Cock or Hen, young.**
 5200 E. C. Ingram.
- 910. TRUMPETER (Russian), Cock or Hen.**
 5201 A. Wurz. 5203 A. Wurz.
 5202 A. Wurz. 5204 C. J. Hallowell.
- 911. TRUMPETER (Russian), Cock or Hen, young.**
 5205 A. Wurz. 5207 A. Wurz.
 5206 A. Wurz.
- 912. ORIENTAL (any variety), Cock or Hen.**
 5208 Claude Hall. 5212 A. Milne.
 5209 T. O. Clark. 5213 A. Dukes.
 5210 W. Eck. 5214 E. K. Dring.
 5211 C. J. Hallowell.
- 913. ORIENTAL, Cock or Hen, young.**
 5215 A. Milne.
- 914. AFRICAN OWL (any color), Cock or Hen.**
 5216 T. O. Clark. 5218 E. C. Ingram.
 5217 G. Coulson. 5219 A. Milne.
- 915. AFRICAN OWL (any color), Cock or Hen, young.**
 5220 A. Milne.
- 916. ENGLISH OWL (any color), Cock or Hen.**
 5221 F. Crotty. 5223 A. Milne.
 5222 F. Crotty.
- 917. TURBIT, Cock.**
 5224 A. Wurz. 5226 A. Milne.
 5225 A. Wurz. 5227 A. Dukes.
- 918. TURBIT, Hen.**
 5228 A. Wurz. 5229 E. K. Dring.
- 919. TURBIT, Cock or Hen, young.**
 5230 A. Wurz. 5232 A. Dukes.
 5231 A. Milne. 5233 E. K. Dring.

CLASS.

920. ANY OTHER PURE FANCY BREED OR VARIETY, Cock.
(Breed or variety to be stated on entry form.)

5234 A. E. Bond.

921. ANY OTHER PURE FANCY BREED OR VARIETY, Hen.
(Breed or variety to be stated on entry form.)

5235 C. J. Hallowell.

5236 A. E. Bond.

SPECIAL NOTE.

The members of the MELBOURNE PIGEON IMPROVEMENT SOCIETY will compete for the Society's Cups and Trophies in the above classes.

For further particulars, apply to the President, M.P.I. Society (C. Meaker), Parkville, N.2.

UTILITY CLASSES.

A CHAMPIONSHIP CARD AND A TROPHY, valued at £5/5/-, presented by the Royal Agricultural Society of Victoria, for Best Young Bird in the Utility Classes, bred by exhibitor. To be won three times (not necessarily in succession), before being won outright.

Winners:—1926: G. Chalk and Son. 1927: A. Barr. 1928: C. Shephard. 1929: L. J. Mifsud. 1930: Stanton's Squab Farm. 1931: J. C. Hunt. 1932: C. Shephard.

A Reserve Champion Rosette will be awarded to the bird placed second to the Champion.

A Champion Ribbon, presented by the Victorian Pigeon Society, will be awarded to this year's winner of the above trophy.

CLASS.

922. CARNEAU (red), Cock.

5237 C. Shephard.

5238 C. Latchford.

5239 C. Shephard.

5240 C. Latchford.

5241 C. Shephard.

5242 S. Jones.

5243 C. Shephard.

5244 C. Shephard.

5245 C. Shephard.

923. CARNEAU (red), Hen.

5246 C. Shephard.

5247 C. Latchford.

5248 C. Shephard.

5249 C. Latchford.

5250 C. Shephard.

5251 C. Shephard.

5252 C. Shephard.

924. CARNEAU (red and white), Cock.

5253 C. Shephard.

5254 F. D. Harris.

5255 C. Shephard.

5256 S. Jones.

5257 C. Shephard.

5258 C. Shephard.

925. CARNEAU (red and white), Hen.

5259 C. Shephard.

5260 C. Shephard.

5261 S. Jones.

5262 C. Shephard.

5263 C. Shephard.

926. CARNEAU (red or yellow), Rosewing, Cock.

5264 A. G. Allaway.

5265 A. G. Allaway.

927. CARNEAU (red or yellow), Rosewing, Hen.

5266 C. Shephard.

5267 A. G. Allaway.

5268 C. Latchford.

Note.—In Rosewing Classes, white feathers, other than on the wings, will disqualify.

928. CARNEAU (red or yellow), Rosewing, Cock or Hen, rung 1932-33.

5269 C. Shephard.

5270 A. G. Allaway.

5271 C. Latchford.

929. CARNEAU (red), Cock, rung 1932-33.

5272 C. Shephard.

5273 A. G. Allaway.

5274 C. Shephard.

5275 C. Latchford.

5276 C. Shephard.

5277 C. Latchford.

5278 C. Shephard.

5279 C. Latchford.

5280 C. Shephard.

5281 C. Latchford.

5282 C. Shephard.

5283 C. Latchford.

CLASS.

930. CARNEAU (red), Hen, rung 1932-33.

5284	C. Shephard.	5290	C. Shephard.
5285	A. G. Allaway.	5291	C. Latchford.
5286	C. Shephard.	5292	C. Shephard.
5287	C. Latchford.	5293	C. Latchford.
5288	C. Shephard.	5294	C. Shephard.
5289	C. Latchford.		

931. CARNEAU (red and white), Cock, rung 1932-33.

5295	A. G. Allaway.	5297	C. Shephard.
5296	C. Latchford.	5298	C. Latchford.

932. CARNEAU (red and white), Hen, rung 1932-33.

5299	C. Shephard.	5302	C. Shephard.
5300	A. G. Allaway.	5303	C. Shephard.
5301	C. Shephard.		

933. CARNEAU (yellow), Cock.

5304	C. Shephard.	5308	C. Shephard.
5305	A. G. Allaway.	5309	C. Latchford.
5306	C. Shephard.	5310	C. Shephard.
5307	C. Latchford.	5311	C. Shephard.

934. CARNEAU (yellow), Hen.

5312	C. Shephard.	5316	C. Shephard.
5313	C. Latchford.	5317	C. Latchford.
5314	C. Shephard.	5318	C. Shephard.
5315	C. Latchford.		

935. CARNEAU (yellow and white), Cock.

5319	C. Shephard.	5322	C. Latchford.
5320	A. G. Allaway.	5323	C. Shephard.
5321	C. Shephard.	5324	C. Shephard.

936. CARNEAU (yellow and white), Hen.

5325	C. Shephard.	5328	C. Latchford.
5326	C. Latchford.	5329	C. Shephard.
5327	C. Shephard.	5330	C. Shephard.

937. CARNEAU (yellow), Cock, rung 1932-33.

5331	C. Shephard.	5336	C. Latchford.
5332	C. Latchford.	5337	C. Shephard.
5333	C. Shephard.	5338	C. Latchford.
5334	C. Latchford.	5339	C. Shephard.
5335	C. Shephard.		

938. CARNEAU (yellow), Hen, rung 1932-33.

5340	A. G. Allaway.	5344	C. Latchford.
5341	C. Shephard.	5345	C. Shephard.
5342	C. Latchford.	5346	C. Latchford.
5343	C. Shephard.		

939. CARNEAU (yellow and white), Cock, rung 1932-33.

5347	C. Shephard.	5350	C. Latchford.
5348	A. G. Allaway.	5351	A. L. Harris.
5349	C. Shephard.	5352	C. Latchford.

940. CARNEAU (yellow and white), Hen, rung 1932-33.

5353	S. Jones.	5355	C. Latchford.
5354	C. Shephard.	5356	C. Shephard.

941. CARNEAU (black), Cock.

5357	Tottenham Squab Farm.	5359	Tottenham Squab Farm.
5358	Tottenham Squab Farm.	5360	Tottenham Squab Farm.

942. CARNEAU (black), Hen.

5361	Tottenham Squab Farm.	5363	Tottenham Squab Farm.
5362	Tottenham Squab Farm.	5364	Tottenham Squab Farm.

943. CARNEAU (black), Cock or Hen, rung 1932-33.

No Entry.

944. CARNEAU (white), Cock.

5365	Stanton's Squab Farm.	5367	Stanton's Squab Farm.
5366	L. J. Mifsud and Son.	5368	W. T. Male.

945. CARNEAU (white), Hen.

5369	W. T. Male.	5371	L. J. Mifsud and Son.
5370	Stanton's Squab Farm.	5372	Stanton's Squab Farm.

946. CARNEAU (white), Cock or Hen, rung 1932-33.

5373	L. J. Mifsud and Son.	5375	W. T. Male.
5374	Stanton's Squab Farm.		

947. CARNEAU (any other color), Cock.

5376	Stanton's Squab Farm.	5378	Stanton's Squab Farm.
5377	S. Jones.		

CLASS.

948. CARNEAU (any other color), Hen.

5379	Tottenham Squab Farm.	5382	Stanton's Squab Farm.
5380	Stanton's Squab Farm.	5383	Tottenham Squab Farm.
5381	Tottenham Squab Farm.	5384	Tottenham Squab Farm.

949. CARNEAU (any other color), Cock or Hen, rung 1932-33.

5385	L. J. Mifsud and Son.	5386	Stanton's Squab Farm.
------	-----------------------	------	-----------------------

950. MONDAINE, Cock.

5387	J. A. Howe.	5390	J. Fellows.
5388	J. A. Howe.	5391	J. Fellows.
5389	W. G. Barnett.		

951. MONDAINE, Hen.

5392	J. A. Howe.	5394	J. A. Howe.
5393	W. G. Barnett.		

952. MONDAINE, Cock, rung 1932-33.

5395	J. A. Howe.	5397	J. A. Howe.
5396	W. G. Barnett.	5398	J. Fellows.

953. MONDAINE, Hen, rung 1932-33.

No Entry.

954. WHITE KING, Cock.

5399	E. C. Ingram.	5403	Stanton's Squab Farm.
5400	C. Latchford.	5404	J. C. Hunt.
5401	J. C. Hunt.	5405	C. J. Ansett.
5402	C. Latchford.	5406	Stanton's Squab Farm.

955. WHITE KING, Hen.

5407	J. M. Scritchley.	5410	J. C. Hunt.
5408	J. C. Hunt.	5411	C. J. Ansett.
5409	J. M. Scritchley.	5412	Stanton's Squab Farm.

956. WHITE KING, Cock, rung 1932-33.

5413	C. Latchford.	5416	J. C. Hunt.
5414	J. C. Hunt.	5417	A. L. Harris.
5415	C. J. Ansett.	5418	J. C. Hunt.

957. WHITE KING, Hen, rung 1932-33.

5419	J. C. Hunt.	5423	J. C. Hunt.
5420	R. H. James.	5424	C. J. Ansett.
5421	J. C. Hunt.	5425	J. C. Hunt.
5422	C. Latchford.		

958. SILVER KING, Cock.

5426	Tottenham Squab Farm.	5430	Tottenham Squab Farm.
5427	Tottenham Squab Farm.	5431	Tottenham Squab Farm.
5428	Tottenham Squab Farm.	5432	Tottenham Squab Farm.
5429	Tottenham Squab Farm.		

959. SILVER KING, Hen.

5433	Tottenham Squab Farm.	5437	Tottenham Squab Farm.
5434	Tottenham Squab Farm.	5438	Tottenham Squab Farm.
5435	Tottenham Squab Farm.	5439	Tottenham Squab Farm.
5436	Tottenham Squab Farm.		

960. SILVER KING, Cock, rung 1932-33.

5440	Tottenham Squab Farm.	5444	Tottenham Squab Farm.
5441	Tottenham Squab Farm.	5445	Tottenham Squab Farm.
5442	Tottenham Squab Farm.	5446	Tottenham Squab Farm.
5443	Tottenham Squab Farm.		

961. SILVER KING, Hen, rung 1932-33.

5447	Tottenham Squab Farm.	5451	Tottenham Squab Farm.
5448	Tottenham Squab Farm.	5452	Tottenham Squab Farm.
5449	Tottenham Squab Farm.	5453	Tottenham Squab Farm.
5450	Tottenham Squab Farm.		

962. RUNT, Cock.

5454	J. A. Howe.	5455	J. A. Howe.
------	-------------	------	-------------

963. RUNT, Hen.

5456	J. A. Howe.	5457	J. A. Howe.
------	-------------	------	-------------

964. RUNT, Cock or Hen, rung 1932-33.

5458	J. A. Howe.	5460	J. A. Howe.
------	-------------	------	-------------

5459 Stanton's Squab Farm.

965. MONTAUBAN, Cock or Hen.

5461	R. H. James.	5462	Stanton's Squab Farm.
------	--------------	------	-----------------------

5461a R. H. James.

966. MONTAUBAN, Cock or Hen, rung 1932-33.

5463	C. J. Ansett.	5464a	R. H. James.
5464	R. H. James.		

CLASS.

967. MALTESE (white), Cock.

5465 Stanton's Squab Farm.
 5466 Stanton's Squab Farm.
 5467 Stanton's Squab Farm.
 5468 Stanton's Squab Farm.

5469 Stanton's Squab Farm.
 5470 Stanton's Squab Farm.
 5471 Stanton's Squab Farm.

968. MALTESE (white), Hen.

5472 Stanton's Squab Farm.
 5473 Stanton's Squab Farm.
 5474 Stanton's Squab Farm.
 5475 Stanton's Squab Farm.

5476 Stanton's Squab Farm.
 5477 Stanton's Squab Farm.
 5478 Stanton's Squab Farm.

969. MALTESE (white), Cock, rung 1932-33.

5479 Stanton's Squab Farm.
 5480 Stanton's Squab Farm.

5481 Stanton's Squab Farm.
 5482 Stanton's Squab Farm.

970. MALTESE (white), Hen, rung 1932-33.

5483 Stanton's Squab Farm.
 5484 Stanton's Squab Farm.

5485 Stanton's Squab Farm.
 5486 Stanton's Squab Farm.

971. MALTESE (blue or silver), Cock or Hen.

5487 Stanton's Squab Farm.
 5488 E. P. Harremoes.
 5489 Stanton's Squab Farm.
 5490 Stanton's Squab Farm.

5491 Stanton's Squab Farm.
 5492 Stanton's Squab Farm.
 5493 Stanton's Squab Farm.
 5494 Stanton's Squab Farm.

972. MALTESE (blue or silver), Cock or Hen, rung 1932-33.

5495 Stanton's Squab Farm.
 5496 Stanton's Squab Farm.

5497 Stanton's Squab Farm.
 5498 Stanton's Squab Farm.

973. MALTESE (black, red, dunn or yellow), Cock or Hen.

5499 Stanton's Squab Farm.
 5500 Stanton's Squab Farm.
 5501 Stanton's Squab Farm.
 5502 Stanton's Squab Farm.

5503 Stanton's Squab Farm.
 5504 Stanton's Squab Farm.
 5505 Stanton's Squab Farm.

974. MALTESE (black, red, dunn or yellow), Cock or Hen, rung 1932-33.

5506 Stanton's Squab Farm.
 5507 Stanton's Squab Farm.

5508 Stanton's Squab Farm.
 5509 Stanton's Squab Farm.

975. MALTESE (any other color), Cock or Hen.

5510 Stanton's Squab Farm.
 5511 Stanton's Squab Farm.
 5512 Stanton's Squab Farm.
 5513 Stanton's Squab Farm.

5514 Stanton's Squab Farm.
 5515 Stanton's Squab Farm.
 5516 Stanton's Squab Farm.

976. MALTESE (any other color), Cock or Hen, rung 1932-33.

5517 Stanton's Squab Farm.
 5518 Stanton's Squab Farm.

5519 Stanton's Squab Farm.
 5520 Stanton's Squab Farm.

977. HUNGARIAN (any color), Cock.

5521 Stanton's Squab Farm.
 5522 Stanton's Squab Farm.
 5523 Stanton's Squab Farm.
 5524 Stanton's Squab Farm.

5525 Stanton's Squab Farm.
 5526 Stanton's Squab Farm.
 5527 Stanton's Squab Farm.

978. HUNGARIAN (any color), Hen.

5528 Stanton's Squab Farm.
 5529 Stanton's Squab Farm.
 5530 Stanton's Squab Farm.
 5531 Stanton's Squab Farm.

5532 Stanton's Squab Farm.
 5533 Stanton's Squab Farm.
 5534 Stanton's Squab Farm.

979. HUNGARIAN (any color), Cock or Hen, rung 1932-33.

5535 Stanton's Squab Farm.
 5536 Stanton's Squab Farm.
 5537 Stanton's Squab Farm.
 5538 Stanton's Squab Farm.

5539 Stanton's Squab Farm.
 5540 Stanton's Squab Farm.
 5541 Stanton's Squab Farm.

980. UTILITY CARNEAU, Cock.

5542 C. Shephard.

5543 C. Latchford.

981. UTILITY CARNEAU, Hen.

5544 C. Shephard.
 5545 C. Latchford.

5546 C. Shephard.

982. PAIR OF UTILITY PIGEONS (any variety).

No Entry.

983. ANY OTHER UTILITY BREED OR VARIETY, Cock or Hen.
(State breed or variety on entry form.)

5547 Stanton's Squab Farm.

Squabs to be brought in on Wednesday morning, 27th September, plucked, with heads on.

CLASS.**984. PAIR OF SQUABS (any variety), 4 to 5 weeks old.**

5548 W. G. Barnett.

A CHAMPIONSHIP CARD AND TROPHY, valued at £5/5/-, presented by the Royal Agricultural Society of Victoria, for Best Young Bird in the Homer Classes, bred by exhibitor. To be won three times (not necessarily in succession) before being won outright.

A Reserve Champion Rosette will be awarded to the bird placed second to the Champion.

A Champion Ribbon, presented by the Victorian Pigeon Society, will be awarded for the Best Young Bird in the Homer Classes, bred by exhibitor.

CLASS.**985. BLUE BARRED WORKING HOMER, Cock.**

5549 W. Eck.

5553 C. Vaughan.

5550 V. Steet.

5554 A. Simpson.

5551 C. Vaughan.

5555 H. J. Ring.

5552 H. Ford.

986. BLUE BARRED WORKING HOMER, Hen.

5556 S. Jones.

5559 C. Vaughan.

5557 C. Vaughan.

5560 C. Vaughan.

5558 R. T. Woods.

987. BLUE BARRED WORKING HOMER, Cock or Hen, young.

5561 A. Dingle.

5563 H. J. Ring.

5562 H. J. Ring.

988. BLUE OR BLACK CHEQUER WORKING HOMER, Cock.

5564 S. Jones.

5569 O. Davies.

5565 V. Steet.

5570 N. Freebairn.

5566 H. Ford.

5571 John E. Smith.

5567 Miss E. M. Hynd.

5572 H. J. Ring.

5568 H. Ford.

989. BLUE OR BLACK CHEQUER WORKING HOMER, Hen.

5573 S. Jones.

5577 O. Davies.

5574 V. Steet.

5578 Beasey and Mills.

5575 C. Vaughan.

5579 H. Ford.

5576 H. Ford.

5580 H. J. Ring.

990. BLUE OR BLACK CHEQUER WORKING HOMER, Cock or Hen, young.

5581 H. Ford.

5586 H. Ford.

5582 W. C. Corrigan.

5587 H. J. Ring.

5583 C. Meaker.

5588 C. Meaker.

5584 H. Ford.

5589 H. J. Ring.

5585 C. Meaker.

5590 H. J. Ring.

991. RED OR RED CHEQUER WORKING HOMER, Cock.

5591 S. Jones.

5593 A. Simpson.

5592 C. Wilson.

992. RED OR RED CHEQUER WORKING HOMER, Hen.

5594 C. J. Hallowell.

5599 W. C. Corrigan.

5595 S. Jones.

5600 John E. Smith.

5596 N. Freebairn.

5601 E. Holland.

5597 T. O. Clark.

5602 C. Meaker.

5598 Beasey and Mills.

993. RED OR RED CHEQUER WORKING HOMER, Cock or Hen, young.

5603 W. Eck.

5606 V. Steet.

5604 C. J. Hallowell.

5607 A. Hensell.

5605 S. Jones.

5608 E. Holland.

994. ANY OTHER COLOR WORKING HOMER, Cock.

5609 J. Dingle.

5615 H. Ford.

5610 E. Plunkett.

5616 A. Hensell.

5611 S. Jones.

5617 R. T. Sheehan.

5612 V. Steet.

5618 John E. Smith.

5613 H. Ford.

5619 H. J. Ring.

5614 O. Davies.

995. ANY OTHER COLOR WORKING HOMER, Hen.

5620 S. Jones.

5622 H. Ford.

5621 V. Steet.

5623 H. J. Ring.

996. ANY OTHER COLOR WORKING HOMER, Cock, young.

5624 S. Jones.

5627 H. J. Ring.

5625 H. Ford.

5628 H. J. Ring.

5626 A. Hensell.

CLASS.

- 997. ANY OTHER COLOR WORKING HOMER, Hen, young.**
 5629 A. Hensell. 5631 H. J. Ring.
 5630 H. J. Ring.
998. WORKING HOMER (any color), Cock or Hen—Bird must have flown 100 to 250 miles in a recognised club match; certificate of performance to be produced at time of entry.
 5632 C. J. Hallowell. 5633 Beasey and Mills.
999. WORKING HOMER (any color), Cock or Hen—Bird must have flown 250 miles or over in a recognised club match; certificate of performance to be produced at time of entry.
 5634 H. Ford. 5635 Beasey and Mills.
1000. WORKING HOMER (any color), Cock or Hen, young—Bird must have flown 100 miles in a recognised club match; certificate of performance to be produced at time of entry.
 5636 H. Ford.

CANARIES AND CAGE BIRDS.

Exhibitors in the following classes must provide their own cages:—

- 1001. CRESTED NORWICH, Cock or Hen.**
 No Entry.
1002. CRESTED-BRED NORWICH, Cock or Hen.
 5637 Billy Davidson.
1003. CLEAR PLAINHEAD NORWICH (yellow or buff), Cock or Hen.
 5638 Billy Davidson. 5640 Billy Davidson.
 5639 Mrs. F. Gill. 5641 Mrs. F. Gill.
1004. VARIEGATED PLAINHEAD NORWICH (yellow or buff), Cock or Hen.
 5642 Billy Davidson. 5643 Mrs. F. Gill.
1005. CINNAMON NORWICH (yellow or buff), Cock or Hen.
 5644 Blyth Bros. 5645 Blyth Bros.
1006. YORKSHIRE (clear or variegated), Cock or Hen.
 No Entry.
1007. ANY VARIETY FINCH.
 5646 T. S. Foley. 5649 T. S. Foley.
 5647 T. S. Foley. 5650 Miss M. E. Joubert.
 5648 T. S. Foley.
1008. COLLECTION OF 6 FINCHES (any variety).
 5651 Miss M. E. Joubert.
1009. ANY VARIETY PARROT.
 5652 Mrs. E. C. Bartram.
1010. ANY VARIETY COCKATOO.
 5653 J. J. Young. 5654 Mrs. Nellie Mills.
1011. ANY VARIETY GALAH.
 5655 F. Greaves.

(Full Telegraphic and Postal Facilities available at Show Grounds Post Office, UNDER CLIFF STAND.)

Section 41—Dogs.

- Judges:** All Breeds except Australian and Silky Terriers, Kelpies and Cattle-dogs—W. STANLEY HUNT, Esq.
 Australian and Silky Terriers, Kelpies and Cattle-dogs—P. W. STOKES, Esq.
Stewards: N. MITCHELL, Esq. G. McEWIN DUNCAN, Esq.
 A. N. WHITING, Esq. J. S. ROWLES, Esq.
 E. J. BENNETT, Esq. W. H. WHITFORD, Esq.
 J. D. O'CONNELL, Esq. S. P. WALKER, Esq.

Entry fee: Royal Agricultural Society of Victoria Members, 3/-; Non-Members, 4/-, each entry.

In each Class the prizes are:—First, £1; second, 7/6; third, Card.

Dogs entered in Division "A" in this Section must be in the yards on Friday, 22nd September, and Saturday, 23rd September, 1933, at 9.30 a.m. Dogs entered in Division "B" must be in the yards on Wednesday, 27th September, and Thursday, 28th September, 1933, at 9.30 a.m.; and Dogs entered in Division "C" must be in the yards on Friday, 29th September, and Saturday, 30th September, 1933, at 9.30 a.m. See General Regulations.

Dogs will be received and benched, fed and attended to, and despatched free of charge to Exhibitors, subject to the provisions of Regulations 43 and 45.

For the convenience of Exhibitors, the office will be open for the reception of entries till 9 p.m. on Thursday and Friday evenings, 17th and 18th August, 1933.

SPECIAL REGULATIONS.

1. This Society is affiliated with the Kennel Control Council of Victoria, and the Dog Section is conducted under the rules of that body. (A copy of the rules may be inspected at the office of this Society). All dogs must be registered with the Kennel Control Council of Victoria, 422 Collins Street, Melbourne. The registration fee for each dog is as follows:—

	Financial. Members of the K.C.C. of V.	Non- Members of the K.C.C. of V.
(a) Born prior to 1st January, 1932	2/-	3/-
(b) Born after 1st January, 1932, and from a notified litter	2/-	3/-
(c) Born after 1st January, 1932, and NOT from a notified litter	2/6	5/-
Annual subscription to the K.C.C. of V., 2/6.		

2. Each dog must be provided with a suitable collar and chain or lead.

3. No dog shall enter the judging ring wearing a collar on which the name of the dog or its owner appears.

4. When being judged, dogs must wear exhibit numbers, which will be supplied by the Society.

5. Exhibitors will, on personal application to one of the Stewards, be permitted to loose their dogs for a short time each day—in the morning, prior to the opening, and in the evening, after the closing of the Exhibition; but they will on no account be permitted to remove their dogs from the yards without a written order from the Superintendent and without leaving a deposit of £2. (See General Regulation 39.) Entry tickets for dogs will admit exhibitors on the days the dogs are on exhibition before 9.30 a.m. and after 5 p.m., to enable exhibitors to exercise their dogs if they so desire.

6. Dogs will be subjected to veterinary inspection, and those considered by the Stewards or the Veterinary Surgeon unfit for exhibition, either from disease, the effects of disease, vice, or other causes, will not be received, and will be removed if found necessary.

7. Labels will be sent for each dog when the exhibitor is not a resident of Melbourne or suburbs, on the reverse side of which Exhibitors will be required to write their names, addresses, and instructions for the return journey. Country and Interstate Exhibitors

must inform the Secretary by post or telegram of the despatch of their exhibits, giving all particulars, in order that arrangements may be made for receiving them. Two or more dogs may be sent in one hamper or box if it be properly divided and labelled.

Note.—The Society's postal and telegraphic address at Show time is Show Grounds, Ascot Vale.

8. The Society will be most anxious for the care and safety of the Dogs sent for exhibition, or any other property entrusted to them, but it must be distinctly understood by Exhibitors, and all other persons, that the Society will not be responsible for the loss, detention of, or damage to, any Dogs or other property, whether arising from accident or other cause whatever, or from any act or omission of themselves, their officers, agents, servants, or others.

9. The Society will engage a thoroughly practical man to feed and take charge of the dogs during the day, and a night watchman will also be on duty.

10. In order to prevent the non-exhibition of Dogs which have been entered for the Show, thus causing unnecessary preparation, expense and disarrangement of the Show benches, any person making any entry will be subject to a fine of 10/- for each and every entry of Dogs not exhibited, unless a certificate, under the hand of the Exhibitor or his authorised agent, be lodged with the Secretary of the Society at least three days before the opening of the exhibition, certifying that such non-exhibition is caused either by (1) the death of the Dog or Dogs; or (2) contagious or infectious disease (confirmed by the explanatory certificate of a veterinary surgeon); or (3) by the Dog or Dogs becoming ineligible for the Class in which they have been entered, or other reasonable cause. The non-payment of such fines to debar all persons owning them from exhibiting at future exhibitions of the Society.

11. Should any dispute arise in this Section, for which no specific rule has been laid down, the decision of the Council shall be accepted as final and without appeal.

DEFINITION OF CLASSES.

"Puppy Class" for dogs of six and not exceeding twelve months of age.

"Novice Class" for dogs six months of age or over, which have not won a first prize in any Class or a Challenge Certificate or Country Challenge Certificate at any exhibition; Encouragement, Maiden, Brace, Team, Litter and all Puppy Classes excepted. (See note below).

"Limit Class" for dogs six months of age or over which have not won a total of four first prizes in any Limit, Australasian-bred and/or Open Class at any exhibition. (See note below.)

"Australasian-bred Class" for dogs six months of age or over, born in Australia or New Zealand, and subject to any height and weight limitations.

"Open Class" for all dogs six months of age or over, if confined to a breed or variety, for all dogs of that breed or variety. The word "variety" shall be taken as referring to the pure-bred varieties, for which a separate register is kept by the Kennel Club of England at the date of the exhibition at which the classes are offered.

N.B.—Only wins prior to midnight of the day preceding that on which the breed is exhibited shall count. Wins at Parades do not count at Shows.

SPECIAL NOTIFICATION.—No Dog will be allowed to be benched or be admitted to the Judging Ring unless he be examined by the Society's Veterinary Surgeon, and the Ring Number Card stamped, "Pass to Ring."

The Society's Veterinary Surgeon will be in attendance from 8 a.m. till 9.30 a.m. on Friday, 22nd September; on Wednesday, 27th September, and again on Friday, 29th September, at the same time, for the purpose of examining the dogs.

In each Class the prizes are:—First prize, £1; second prize, 7/6; third prize, Card.

A Kennel Control Council of Victoria Challenge Certificate, with Blue Ribbon, is offered in each breed, one for each sex. The awarding of Challenge Certificates to every breed entered in the "any other recognised breed" class is left to the discretion of the Judge. The Judges may withhold awards if animals are not of sufficient merit.

SPECIAL PRIZES.

FOUR SILVER SPOONS, presented by the Kennel Control Council of Victoria, will be awarded as under:—

- (1) BEST TOY DOG OR BITCH.
- (2) BEST SPORTING TERRIER, DOG OR BITCH.
- (3) BEST SPORTING DOG OR BITCH (other than Terrier).
- (4) BEST DOG OR BITCH, not included in the foregoing.

Members of the K.C.C. of V. will compete for points towards the K.C.C. of V. trophies offered for the most successful exhibitors in specified classes at Championship Shows during 1933.

TROPHIES, presented by The Alsatian Defence League and Club, will be awarded to winners in all the Alsatian Classes.

TROPHY, presented by Mrs. N. Mitchell, will be awarded to the exhibitor of the Best Alsatian bred by exhibitor. (Donor not competing.)

The "F. M. MITCHELL MEMORIAL CUP," donated through the Airedale Terrier Club, will be competed for at all two-point Championship Shows conducted under the rules of the Kennel Control Council of Victoria for the most successful exhibitor in Puppy and Special Puppy Classes for Airedales. Points:—First prize, 3; second prize, 2; third prize, 1. Each year the donor of the Cup will present a spoon to the winner to commemorate the win.

TWELVE SASHES, presented by the Sporting Dog Club of Victoria, will be awarded to the—

- (1) BEST POINTER DOG.
- (2) BEST POINTER BITCH.
- (3) BEST ENGLISH SETTER DOG.
- (4) BEST ENGLISH SETTER BITCH.
- (5) BEST GORDON SETTER DOG.
- (6) BEST GORDON SETTER BITCH.
- (7) BEST IRISH SETTER DOG.
- (8) BEST IRISH SETTER BITCH.
- (9) BEST SPANIEL DOG.
- (10) BEST SPANIEL BITCH.
- (11) BEST RETRIEVER DOG.
- (12) BEST RETRIEVER BITCH.

CHALLENGE TROPHY, valued at twenty guineas, will be awarded for the Best Puppy, bred by exhibitor and exhibited at this Show, the Canine Control Council's Show and the Australian Ladies' Kennel Club Show. This trophy must be won three times by the same exhibitor under three different judges.

Previous wins:—J. Barrie (1), Burns and Gray (1), W. J. Fendick (1), Mrs. R. Dalziel (1), Mrs. M. K. Durkins (1), Mrs. J. Fritz Hart (1), Mrs. R. Marsh (2), Mrs. L. Ricketts (2), A. A. White (2), S. O. Wood (1).

TROPHY (presented by Mrs. L. Hardiman, 417 McAuley Road, Kensington) will be awarded for Best English Setter Dog.

TROPHY (presented by Miss A. Stanley, Alexander Street, Greensborough) will be awarded for Best Australian-bred Sealyham Terrier Dog or Bitch.

TROPHIES (presented by A. A. White, Esq., "The Botanical," Domain Road, South Yarra) will be awarded for—

(1) BEST SPORTING TERRIER.

(2) BEST BRACE OF SPORTING TERRIERS.

CASH PRIZES of 10/6 each, donated by "Fancier," will be awarded for—

(a) BEST AIREDALE TERRIER DOG entered in Limit Class.

(b) BEST SEALYHAM TERRIER DOG entered in Limit Class.

HEIDELBERG DISTRICT KENNEL CLUB'S TROPHY, for Best Non-sporting Dog or Bitch, bred by exhibitor, to be competed for at this Show and those of K.C.C. of V. and the Heidelberg District Kennel Club. To be won three times. The Club will present a Medal to commemorate each win.

THE EILEEN O'CONNOR SHIELD, valued at £15/15/-, presented to the Airedale Terrier Club, for the most successful breeder-exhibitor of Australasian-bred Airedale Terriers. To be won seven times. The Airedale Terrier, bred in Australasia by exhibitor, which gains the highest number of points in a year at Championship Shows, held under the rules of the K.C.C. of V., within a 12-mile radius of the G.P.O., Melbourne, shall be regarded as having gained one win. Each such annual win shall be commemorated by the Airedale Terrier Club presenting a Gold-mounted Sash to the breeder-exhibitor, and by engraving the name of the exhibitor and of the dog on the Shield. The Shield shall be finally awarded to the exhibitor whose dogs have won the Annual Prize on seven occasions. Points will be allotted on the following scale:—Best Airedale Terrier, 2; Challenge Certificate Winner, 4; First Prize Winner, 3; Second Prize winner, 2; Third Prize Winner, 1. A record will be kept by the Airedale Terrier Club.

A TROPHY, presented by the Airedale Terrier Club, will be awarded to the most successful exhibitor of Airedale Terriers during the 1933 season at Metropolitan Championship Shows, conducted under the rules of the Kennel Control Council of Victoria. Three points will be awarded for a first prize in each numbered class, two for a second, and one for a third.

TROPHY, valued at £1/1/- (donated by A. N. Whiting, Esq.), for the Best Novice Airedale Terrier Dog or Bitch owned by an exhibitor who has not previously won a first prize at a Melbourne Royal Show.

TROPHY, donated by Mr. and Mrs. John W. Derham, for Best Terrier, in Show.

CUP, donated by Mrs. C. M. Drake, for competition between the two Challenge-winning Irish Terriers. To be awarded to the one having the best coat and eye.

DIVISION "A."

To be exhibited on Friday and Saturday, 22nd and 23rd September, 1933.

Entry fee: R.A.S. of V. Members, 3/-; Non-Members, 4/-.

A Parade of Dogs entered in this Division will take place on Saturday, 23rd September, at 2 p.m. Exhibitors must make arrangements to parade their dogs. (Entry tickets will admit exhibitors on Saturday to enable them to parade their exhibits.)

CLASS.**1012. *BULLDOG PUPPY DOG OR BITCH (Special).**

- 5656 G. E. Tilley, "September Aussie" (8993), brindle and white, whelped 23rd September, 1932, bred by T. Crozier, s September Lad, d Lady Sue.
- 5657 Mrs. M. J. Whitwell, "Huluck Pierre" (8766), brindle, whelped 2nd January, 1933, bred by H. H. Nichols, s Ch. Beaumont King, d Huluck Waikiki Sue.
- 5658 J. Paterson, "Cricklewood Lassie" (9030), brindle and white, whelped 3rd February, 1933, bred by Mrs. E. Sargent, s September Lad, d Cricklewood Peggy.
- 5659 Mrs. O. Newman, "Lavantie Lass" (9120), brindle, whelped 18th December, 1932, bred by exhibitor, s September Lad, d Cavalier Lavantie Belle.
- 5660 H. S. Miller, "Bob of Yarra" (8958), brindle, whelped 1st January, 1933, bred by exhibitor, s Preston Lad, d Regent's Diana.
- 5661 B. Gosch, "Glansville Somegirl" (8579), brindle, whelped 16th October, 1932, bred by exhibitor, s Ch. Yarrowatha Sometone, d Beaumont Girlie.

1013. *BULLDOG DOG (Novice) (Special).

- 5656 G. E. Tilley, "September Aussie" (8993). (See also Class 1012.)
- 5663 Mrs. O. Newman, "Lavantie Lad" (9121), brindle, whelped 26th November, 1931, bred by exhibitor, s September Lad, d Cavalier Lavantie Belle.
- 5660 H. S. Miller, "Bob of Yarra" (8958). (See also Class 1012.)
- 5665 R. Burns-Campbell, "Glansville Bass" (8247), brindle and golden, whelped 27th March, 1932, bred by B. Gosch, s Baritone (imp.), d Beaumont Girlie.
- 5666 Mrs. W. Kennedy, "Pensilva's Bob" (9431), brindle, whelped 19th December, 1927, bred by R. Hill, s Pensilva Lad, d Betty's Pride.

1014. *BULLDOG DOG OR BITCH (Limit) (Special).

- 5656 G. E. Tilley, "September Aussie" (8993). (See also Class 1012.)
- 5657 Mrs. M. J. Whitwell, "Huluck Pierre" (8766). (See also Class 1012.)
- 5663 Mrs. O. Newman, "Lavantie Lad." (See also Class 1013.)
- 5666 Mrs. W. Kennedy, "Pensilva's Bob" (9431). (See also Class 1013.)
- 5671 Coles and Geer, "Glenwatha Greta" (8072), brindle, whelped 14th May, 1932, bred by W. Wellington, s Shell Shock, d Glenwatha Tempo.
- 5672 B. Gosch, "Glansville Valda" (8069), white pied, whelped 27th March, 1932, bred by exhibitor, s Baritone (imp.), d Beaumont Girlie.

1015. BULLDOG DOG (Open).

- 5656 G. E. Tilley, "September Aussie" (8993). (See also Class 1012.)
- 5666 Mrs. W. Kennedy, "Pensilva's Bob" (9431). (See also Class 1013.)
- 5675 C. E. Copsey, "Ch. Wingrove Cop" (1767), brindle, whelped 3rd January, 1930, bred by J. Crighton, s September Bomb, d September Dimple.
- 5676 Mrs. E. W. Hart, "Ch. Beaumont King" (1558), pied, whelped 25th November, 1927, bred by Mrs. T. Dell-Johnston, s Sudcliffe Rival, d Betty Lee of Beaumont.
- 5677 Mrs. E. W. Hart, "Beaumont Prince" (1560), brindle, whelped 31st October, 1930, bred by Mrs. T. Dell-Johnston, s Goliath, d Beaumont Lady.
- 5678 Wellington and Gosch, "Ch. Yarrowatha Sometone" (1768), red, whelped 4th February, 1931, bred by exhibitors, s Baritone (imp.), d Glenwatha Snowshoes.
- 5679 Roy Scott, "Yarrowatha Metrotone" (7686), golden brindle, whelped 30th March, 1932, bred by Wellington and Gosch, s Baritone (imp.), d Glenwatha Snowshoes.
- 5680 Mitchell and Wearn, "Bohemian Squire" (imp.) (9502), white and brindle, whelped 26th October, 1931, bred by T. Hughes, s Sweetholme Squire, d Bohemian Queen.

1016. *BULLDOG BITCH (Novice) (Special).

- 5659 Mrs. O. Newman, "Lavantie Lass" (9120). (See also Class 1012.)
- 5661 B. Gosch, "Glansville Somegirl" (8579). (See also Class 1012.)

CLASS.

1017. BULLDOG BITCH (Open).

- 5683 Mrs. O. Newman, "Cavalier Lavantie Belle" (1588), brindle, whelped 28th March, 1929, bred by R. Dunlop, s Ch. Pasadena Cavalier, d Bredalbane Julia.
- 5671 Coles and Geer, "Glenwatha Greta" (8072). (See also Class 1014.)
- 5685 B. Gosch, "Ch. Glenwatha Movietone" (1624), brindle, whelped 26th December, 1929, bred by Wellington and Gosch, s Ch. Glenwatha Supertone, d Glenwatha Snowshoes.
- 5686 Mr. and Mrs. J. Crichton, "Ch. September Dimple" (1735), brindle, whelped 15th January, 1929, bred by Mr. Wilson, s September Jack, d Mischief's Star.

1018. *COLLIE PUPPY DOG (Special).

- 5687 R. Harris, "Prince Charming of Roydale" (8725), sable and white, whelped 20th October, 1932, bred by exhibitor, s Captain Silverdale, d Lily.
- 5688 Mr. and Mrs. D. Michie, "Laddie Boy" (9144), sable and white, whelped 22nd November, 1932, bred by Miss I. M. Hughes, s Rex Boy, d Lass of Heathermuir.
- 5689 Mrs. K. Sykes, "Major of Tulgarno" (9276), sable and white, whelped 23rd October, 1932, bred by exhibitor, s Leader of Glengarry, d Keepsake of Glengarry.
- 5690 Mrs. A. Harper, "Beau Ideal" (8793), tricolor, whelped 22nd January, 1933, bred by Mrs. L. A. Lovell, s Glenburn Select, d Beauty Lass.
- 5691 A. Coles, "Belsyth Baron" (9416), sable, whelped 29th January, 1933, bred by exhibitor, s Ch. Barney of Glen More, d Princess Camlyn.
- 5692 Henry Henson, "Kimberley Prince Charming" (9312), sable and white, whelped 12th January, 1933, bred by exhibitor, s Glenburn Select, d Lass.
- 5693 Miss Violet Price, "Brutus of Tambrey" (9248), tricolor, whelped 7th October, 1932, bred by W. C. Coe, s Glenburn Select, d Lady of Glenglow.
- 5694 Dell and Grace, "Beauty Success" (8903), tricolor, whelped 22nd January, 1933, bred by Mrs. L. A. Lovell, s Glenburn Select, d Beauty Lass.
- 5695 R. A. T. Ashe, Junr., "Prince Laddie" (9347), sable and white, whelped 25th November, 1932, bred by R. A. T. Ashe, Senr., s Newton Bruce, d Newton Bell.
- 5696 Mrs. Lillian I. Dyer, "Glenburn Stirling" (8782), sable and white, whelped 15th December, 1932, bred by W. J. Maloney, s Ch. Barney of Glen More, d Ch. Eugenie of Knocke (imp.).

1019. *COLLIE DOG (Novice) (Special).

- 5697 E. V. Hiscock, "Chieftain of Glengarry" (2399), sable and white, whelped 22nd October, 1930, bred by exhibitor, s Ch. Leabrook Leader, d Duchess of Glengarry.
- 5687 R. Harris, "Prince Charming of Roydale" (8725). (See also Class 1018.)
- 5688 Mr. and Mrs. D. Michie, "Laddie Boy." (See also Class 1018.)
- 5689 Mrs. K. Sykes, "Major of Tulgarno" (9276). (See also Class 1018.)
- 5691 A. Coles, "Belsyth Baron" (9416). (See also Class 1018.)
- 5692 Henry Henson, "Kimberley Prince Charming" (9312). (See also Class 1018.)
- 5695 R. A. T. Ashe, Junr., "Prince Laddie" (9347). (See also Class 1018.)
- 5696 Mrs. Lillian I. Dyer, "Glenburn Stirling" (8782). (See also Class 1018.)

1020. *COLLIE DOG (Limit) (Special).

- 5697 E. V. Hiscock, "Chieftain of Glengarry" (2399). (See also Class 1019.)
- 5687 R. Harris, "Prince Charming of Roydale" (8725). (See also Class 1018.)
- 5688 Mr. and Mrs. D. Michie, "Laddie Boy." (See also Class 1018.)
- 5693 Miss Violet Price, "Brutus of Tambrey" (9248). (See also Class 1018.)
- 5709 Miss A. Cummings, "Prince Christopher of Rockbeare" (7709), sable and white, whelped 4th November, 1931, bred by M. J. Busst, s Ch. Sedgemoor Selection (imp.), d Lady Laird of Rockbeare.
- 5710 W. J. Wilson, "Brookville Laddie" (2388), sable and white, whelped 1st April, 1929, bred by exhibitor, s Gillies Laddie, d Camlyn Princess.
- 5711 Mrs. J. W. Price, "Barrie" (8745), sable and white, whelped 2nd August, 1932, bred by Miss Joan Pearson, s Ch. Seaview Smiler, d Carrie of Kenmuir.
- 5712 H. Paxton, "Nar Ron of Glenglow" (8646), tricolor, whelped 27th July, 1932, bred by Mrs. J. W. Pitt, s Glenburn Select, d Sparkle of Glenglow.
- 5713 M. J. Busst, "Kim of Rockbeare" (7247), sable and white, whelped 16th April, 1931, bred by exhibitor, s Glenburn Lucas, d Lady Betty of Rockbeare.
- 5714 P. Eastoe, "Brady Lad of Rockbeare" (9322), tricolor, whelped 10th March, 1932, bred by M. J. Busst, s Lord Bonnie, d Lady Betty of Rockbeare.
- 5695 R. A. T. Ashe, Junr., "Prince Laddie" (9347). (See also Class 1018.)

- 5716 C. E. Suffren, "Ashleigh Laird" (9510), black and white, whelped 1st June, 1932, bred by exhibitor, s Ashleigh Bruce, d Ashleigh Lass 2nd.
 5717 Mrs. A. N. Dyson, "Lairdmoor of Rockbeare" (8154), white and sable, whelped 4th November, 1931, bred by M. J. Busst, s Ch. Sedgemoor Selection (imp.), d Lady Laird of Rockbeare.
 5718 Mrs. R. Anderson, "Tank Tap" (9603), sable and white, whelped 15th April, 1932, bred by D. H. A. Anderson, s Tank Maker, d Ecarg Floss.

CLASS.**1021. *COLLIE DOG (Australasian bred) (Special).**

- 5697 E. V. Hiscock, "Chieftain of Glengarry" (2399). (See also Class 1019.)
 5720 Mrs. Mavis A. Rowe, "Camlyn Lad" (2392), sable, whelped 16th June, 1929, bred by F. R. Jackson, s Beauty Lad, d Camlyn Jean.
 5687 R. Harris, "Prince Charming of Roydale" (8725). (See also Class 1018.)
 5688 Mr. and Mrs. D. Michie, "Laddie Boy." (See also Class 1018.)
 5723 A. Coles, "Selection of Rockbeare" (7530), tricolor, whelped 4th November, 1931, bred by M. J. Busst, s Ch. Sedgemoor Selection (imp.), d Lady Laird of Rockbeare.
 5709 Miss A. Cummings, "Prince Christopher of Rockbeare" (7709). (See also Class 1020.)
 5710 W. J. Wilson, "Brookville Laddie" (2388). (See also Class 1020.)
 5711 Mrs. J. W. Price, "Barrie" (8745). (See also Class 1020.)
 5712 H. Paxton, "Nar Ron of Glenglow" (8646). (See also Class 1020.)
 5714 P. Eastoe, "Brady Lad of Rockbeare" (9322). (See also Class 1020.)
 5729 W. J. Maloney, "Ch. Glenburn Success" (6604), sable and white, whelped 8th December, 1930, bred by exhibitor, s Ch. Sedgemoor Selection (imp.), d Ch. Eugenie of Knocke (imp.).
 5730 Mrs. Murray Milner, "Glenburn Magnet" (8643), sable and white, whelped 12th December, 1931, bred by W. J. Maloney, s Ch. Sedgemoor Selection (imp.), d Sunset of Glenburn.
 5731 Mrs. L. M. Payne, "Ch. Barney of Glen More" (2373), sable and white, whelped 2nd January, 1930, bred by exhibitor, s Ch. Sedgemoor Selection (imp.), d Trixie of Glen More.
 5732 W. W. Hudd, "Leabrook Barree" (2473), sable and white, whelped 20th January, 1931, bred by Mrs. J. W. McAloney, s Ch. Leabrook Borneo, d Leabrook Arcadia.
 5733 Mr. and Mrs. A. J. Graham, "Dumbarton Duke" (7843), sable and white, whelped 7th November, 1931, bred by A. J. Graham, s Ch. Leabrook Laund, d Diana of Rockbeare.
 5716 C. E. Suffren, "Ashleigh Laird" (9510). (See also Class 1020.)
 5717 Mrs. A. N. Dyson, "Lairdmoor of Rockbeare" (8154). (See also Class 1020.)
 5718 Mrs. R. Anderson, "Tank Tap" (9603). (See also Class 1020.)

1022. COLLIE DOG (Open).

- 5697 E. V. Hiscock, "Chieftain of Glengarry" (2399). (See also Class 1019.)
 5720 Mrs. Mavis A. Rowe, "Camlyn Lad" (2392). (See also Class 1021.)
 5687 R. Harris, "Prince Charming of Roydale" (8725). (See also Class 1018.)
 5723 A. Coles, "Selection of Rockbeare" (7530). (See also Class 1021.)
 5710 W. J. Wilson, "Brookville Laddie." (See also Class 1020.)
 5711 Mrs. J. W. Price, "Barrie" (8745). (See also Class 1020.)
 5729 W. J. Maloney, "Ch. Glenburn Success" (6604). (See also Class 1021.)
 5730 Mrs. Murray Milner, "Glenburn Magnet" (8643). (See also Class 1021.)
 5731 Mrs. L. M. Payne, "Ch. Barney of Glen More" (2373). (See also Class 1021.)
 5733 Mr. and Mrs. A. J. Graham, "Dumbarton Duke" (7843). (See also Class 1021.)
 5716 C. E. Suffren, "Ashleigh Laird" (9510). (See also Class 1020.)
 5688 Mr. and Mrs. D. Michie, "Laddie Boy" (9144). (See also Class 1018.)
 5717 Mrs. A. N. Dyson, "Lairdmoor of Rockbeare" (8154). (See also Class 1020.)
 5718 Mrs. R. Anderson, "Tank Tap" (9603). (See also Class 1020.)

1023. *COLLIE PUPPY BITCH (Special).

- 5751 J. K. Van Brummelen, "Lady Dawn" (9544), sable and white, whelped 20th March, 1933, bred by Miss S. G. Van Brummelen, s Ch. Montrose Monty, d Highland Lady Medora.
 5752 R. Harris, "Lily of Roydale" (9399), grey and white, whelped 20th October, 1932, bred by exhibitor, s Captain Silverdale, d Lily.
 5753 W. J. Maloney, "Glenburn Shirley" (9534), sable and white, whelped 15th December, 1932, bred by exhibitor, s Ch. Barney of Glen More, d Ch. Eugenie of Knocke (imp.).
 5754 Mr. and Mrs. W. Haste, "Beauty of Leith" (9225), sable and white, whelped 22nd February, 1933, bred by H. W. Hawkins, s Edensor Bruce, d Midge of Leabrook.
 5755 Mrs. S. Richardson, "Princess Kilwinning" (9204), sable and white, whelped 23rd October, 1932, bred by Mrs. K. Sykes, s Leader of Glengarry, d Keepsake of Glengarry.

Beddome's Dog Medicines.



Alterative Mixture.—Splendid Tonic, prevents Distemper, which is so prevalent. Highly recommended by leading breeders. 2/6, 5/- per bottle.

Puppy Worm Syrup.—The safest medicine for worms in young dogs. 2/- per bottle.

Beddome's Dog Soap.—This excellent Dog Soap is a first-rate cleanser, and contains no free Alkali. Keeps the coat healthy and glossy. 1/- per cake.

Booklet, "Hints to Dog Owners,"
Price 8d. posted.

Price List of Dog Medicines on Application.
Full Stocks of all our Dog Medicines are obtainable in
New South Wales, South Australia and Queensland.

If unobtainable from your chemist, send direct to

R. W. BEDDOME & CO.,

Chemists (Dog Medicines a Specialty.)

215-217 SWANSTON ST., MELBOURNE.

SYDNEY AGENTS.—Walter & Stevenson, George-street, Sydney; A. Newman, Chemist, Randwick; Anthony Hordern's; Eustace and McCulloch, Albury; H. Williams & Son, Wagga; T. S. Leahy, Orange.

SOUTH AUSTRALIA.—All leading Chemists in Adelaide and Suburbs; also Chas. Moore & Co., Birks Chemists Ltd.

QUEENSLAND.—O. T. Gray, Chemist, Valley; D. Symonds, Rockhampton; Edward Butlers, Brisbane.

- 5756 J. Werrick, "Lassie of Balmoral" (8794), sable and white, whelped 12th December, 1932, bred by Balmoral Kennels, s Glenburn Select, d Lady Bonnie of Rockbeare.
- 5757 W. W. Hudd, "Picatore Duchess" (9581), golden and white, whelped 1st February, 1933, bred by exhibitor, s Leabrook Barree, d Picatore Lady.
- 5758 R. A. T. Ashe, Junr., "Perfection" (9346), sable and white, whelped 25th November, 1932, bred by R. A. Ashe, Senr., s Newton Bruce, d Newton Bell.

CLASS.

1024. *COLLIE BITCH (Novice) (Special).

- 5751 J. K. Van Brummelen, "Lady Dawn" (9544). (See also Class 1023.)
- 5752 R. Harris, "Lily of Roydale" (9399). (See also Class 1023.)
- 5761 W. J. Maloney, "Glenburn Sonia" (9307), sable and white, whelped 15th December, 1932, bred by exhibitor, s Ch. Barney of Glen More, d Ch. Eugenie of Knocke (imp.).
- 5756 J. Werrick, "Lassie of Balmoral" (8794). (See also Class 1023.)
- 5763 Braemuir Kennels, "Lauzanne Quest" (9453), sable and white, whelped 7th May, 1930, bred by Mrs. L. B. Smith, s Ch. Seaview Souvenir, d Laund Lauzanne.
- 5764 J. T. Roberts, "Blossom of Coolavin" (8424), sable and white, whelped 22nd November, 1931, bred by Mr. and Mrs. W. J. Morley, s Ch. Sedgemoor Selection (imp.), d Beauty Leabrook.
- 5758 R. A. T. Ashe, Junr., "Perfection" (9346). (See also Class 1023.)
- 5766 Misses I. and A. Hall, "Chieftain Betty" (8748), sable and white, whelped 15th April, 1932, bred by D. Hill, s Ch. Seaview Success, d Chieftain Bell.

1025. *COLLIE BITCH (Limit) (Special).

- 5752 R. Harris, "Lily of Roydale" (9399). (See also Class 1023.)
- 5768 W. J. Wilson, "Brookville Princess" (7335), sable and white, whelped 11th November, 1931, bred by exhibitor, s Camlyn Regal, d Camlyn Princess.
- 5755 Mrs. S. Richardson, "Princess Kilwinning" (9204). (See also Class 1023.)
- 5764 J. T. Roberts, "Blossom of Coolavin" (8424). (See also Class 1024.)
- 5771 Balmoral Kennels, "Lady Bonnie of Rockbeare" (7482), sable and white, whelped 16th April, 1931, bred by M. J. Busst, s Glenburn Lucas, d Lady Betty of Rockbeare.
- 5751 J. K. Van Brummelen, "Lady Dawn" (9544). (See also Class 1023.)
- 5773 P. G. Fuller, "Bolinda of Glen Lawn" (8675), sable and white, whelped 26th July, 1932, bred by Mrs. L. M. Payne, s Ch. Glenburn Success, d Trixie of Glen More.

1026. *COLLIE BITCH (Australasian bred) (Special).

- 5774 R. Harris, "Lily" (6606), sable and white, whelped 1st August, 1931, bred by O. Mitchell, s Roydale, d Newton Rose.
- 5768 W. J. Wilson, "Brookville Princess" (7335). (See also Class 1025.)
- 5776 Mrs. L. M. Payne, "Dawn of Glen More" (2405), tricolor, whelped 2nd January, 1930, bred by exhibitor, s Ch. Sedgemoor Selection (imp.), d Trixie of Glen More.
- 5764 J. T. Roberts, "Blossom of Coolavin" (8424). (See also Class 1024.)
- 5771 Balmoral Kennels, "Lady Bonnie of Rockbeare" (7482). (See also Class 1025.)
- 5779 Mrs. W. B. Canning, "Girlie of Maysbury" (7600), sable and white, whelped 28th September, 1931, bred by Mrs. A. E. Byrne, s Ch. Sedgemoor Selection (imp.), d Lass of Glengarry.
- 5780 Miss V. Patten, "Beauty of Coolavin" (8057), sable and white, whelped 22nd November, 1931, bred by Mr. and Mrs. W. J. Morley, s Ch. Sedgemoor Selection (imp.), d Beauty Leabrook.
- 5781 Mr. and Mrs. A. J. Graham, "Dumbarton Duchess" (9514), black and white, whelped 3rd April, 1931, bred by A. J. Graham, s Lord Bonnie, d Diana of Rockbeare.

1027. COLLIE BITCH (Open).

- 5774 R. Harris, "Lily" (6606). (See also Class 1026.)
- 5783 Henry Henson, "Lass" (6605), tricolor, whelped 15th March, 1931, bred by W. Flanagan, s Lord Bonny, d Jean of Glen More.
- 5768 W. J. Wilson, "Brookville Princess" (7335). (See also Class 1025.)
- 5785 M. J. Busst, "Lady Nancy of Rockbeare" (2457), tricolor, whelped 9th November, 1929, bred by exhibitor, s Ch. Sedgemoor Selection (imp.), d Lady Laird of Rockbeare.
- 5786 W. J. Maloney, "Sunset of Glenburn" (2542), sable and white, whelped 19th December, 1928, bred by exhibitor, s Ch. Sedgemoor Selection (imp.), d Heather Bell.
- 5776 Mrs. L. M. Payne, "Dawn of Glen More" (2405). (See also Class 1026.)
- 5764 J. T. Roberts, "Blossom of Coolavin" (8424). (See also Class 1024.)
- 5779 Mrs. W. B. Canning, "Girlie of Maysbury" (7600). (See also Class 1026.)

- 5780 Miss V. Patten, "Beauty of Coolavin" (8057). (See also Class 1026.)
 5781 Mr. and Mrs. A. J. Graham, "Dumbarton Duchess" (9514). (See also Class 1026.)
 5766 Misses I. and A. Hall, "Chieftain Betty" (8748). (See also Class 1024.)
 5771 Balmoral Kennels, "Lady Bonnie of Rockbeare" (7482). (See also Class 1025.)
 5773 P. G. Fuller, "Bolinda of Glen Lawn" (8675). (See also Class 1025.)

CLASS.

1028. *ST. BERNARD PUPPY DOG OR BITCH (Special).

- 5795 Craven Boocock, "Alpine Ambassador" (8964), orange and white, whelped 4th January, 1933, bred by Davies and Rushford, s Moorgate Masterpiece, d Binnion Yuila (imp.).
 5796 Mrs. G. S. Browne, "Alpine Achiever" (9523), orange and white, whelped 4th January, 1933, bred by Davies and Rushford, s Moorgate Masterpiece, d Binnion Yuila (imp.).
 5797 Dr. and Mrs. G. Doyle, "Alpine Aristocrat" (9476), orange and white, whelped 4th January, 1933, bred by Davies and Rushford, s Moorgate Masterpiece, d Binnion Yuila (imp.).
 5798 Davies and Rushford, "Alpine Aid" (9269), orange and white, whelped 4th January, 1933, bred by exhibitors, s Moorgate Masterpiece, d Binnion Yuila (imp.).
 5799 Davies and Rushford, "Alpine Arcadian" (9268), orange and white, whelped 4th January, 1933, bred by exhibitors, s Moorgate Masterpiece, d Binnion Yuila (imp.).
 5800 Davies and Rushford, "Alpine Abbess" (9477), orange and white, whelped 4th January, 1933, bred by exhibitors, s Moorgate Masterpiece, d Binnion Yuila (imp.).

1029. ST. BERNARD DOG OR BITCH (open).

- 5798 Davies and Rushford, "Alpine Aid" (9269). (See also Class 1028.)
 5799 Davies and Rushford, "Alpine Arcadian" (9268). (See also Class 1028.)
 5800 Davies and Rushford, "Alpine Abbess" (9477). (See also Class 1028.)
 5804 Davies and Rushford, "Beldene Peggy" (imp.) (9500), orange and white, whelped 18th August, 1931, bred by Peter Anderson, s Ch. St. Raymond Pearl, d Tessibel.
 5805 Davies and Rushford, "Ch. Beldene Sly Boy" (imp.) (8594), orange and white, whelped 16th June, 1931, bred by Mrs. J. F. Briggs, s Beldene Bruno, d Gem of Abridge.
 5795 Craven Boocock, "Alpine Ambassador" (8964). (See also Class 1028.)
 5796 Mrs. G. S. Browne, "Alpine Achiever" (9523). (See also Class 1028.)
 5797 Dr. and Mrs. G. Doyle, "Alpine Aristocrat" (9476). (See also Class 1028.)

1030. IRISH WOLFHOUND DOG OR BITCH (Open).

- 5809 Miss P. Irving, "Sailor of Killara" (9407), wheaten and blue, whelped 22nd November, 1932, bred by Killara Kennels, s Happy Warrior of Kildare, d Lady Myra of Brabyns (imp.).

1031. BORZOI DOG (Open).

- 5810 Mrs. S. Rebottaro, "Ch. Zodiac" (imp.) (1545), white and red, whelped 17th September, 1925, bred by A. R. Whiting, s Ch. Novikoff of Haywra, d Ch. Marie of Haywra.

1032. BORZOI BITCH (Open).

- 5811 R. S. Harris, "Ch. Princess Natalie" (1530), white and tan, whelped 28th November, 1929, bred by Mrs. R. W. Verrall, s Ch. Autocrat of Rooskaya, d Natalie of Strone.
 5812 R. S. Harris, "Silver Queen" (8330), white and tan, whelped 29th June, 1932, bred by B. Brooks, s Ch. Rooskaya Cossacky, d Princess Lenora.

1033. *ALSATIAN PUPPY DOG (Special).

- 5813 L. Ahon, "Allahson of Hamberg" (8450), black and fawn, whelped 4th December, 1932, bred by Lee Go, s Ch. Allahson of Kingslaire, d Ansa of Gevelsberg.
 5814 Mrs. M. Wiltshire, "Hans of Mont View" (9315), sable, whelped 16th October, 1932, bred by exhibitor, s Flash of Gladys Park, d Molly Marie Von Hapa.
 5815 E. G. Wallace, "Chief of Gambier" (9338), grey, whelped 23rd January, 1933, bred by Mrs. M. K. Healy, s Carl of Riverside, d Peggy of Koorong.
 5816 D. G. Bryan, "Count Majorca of Rhuddlan" (8904), black and gold, whelped 6th February, 1933, bred by L. J. Uhlig, s Aldo of Kursaal, d Minka of Norwood.
 5817 N. Hustler, "Allahson of Regal" (9064), black and tan, whelped 17th February, 1933, bred by R. S. Harris, s Phantom's Laddie of Teck, d Gloria Phantom of Regal.
 5818 R. E. Smith, "Santa Antonio of San Pu" (8688), sable, whelped 29th October, 1932, bred by A. G. Fluck, s Warrawee Rex, d June of Wyrallah.

5819. A. R. Gill, "Prince Arliss of Hillview" (8938), sable and orange, whelped 26th December, 1932, bred by exhibitor, s Arliss of Sunny Park, d Joan.
- 5820 Joseph Latch, "Prince Brian" (9558), sable, whelped 9th March, 1933, bred by C. Vanschagen, s Ch. Marco of Dalston (imp.), d Lorraine of Kesteven.
- 5821 J. W. Duff, "Cimbo of Kursaal" (9343), black and tan, whelped 7th March, 1933, bred by W. R. T. Wiltshire, s Allah of Norwood, d Ursula of Kursaal.
- 5822 Mrs. M. Gray, "Whacko of Taralgon" (9336), sable and tan, whelped 1st January, 1933, bred by F. Gray, s Claus of Braemar, d Cloe of Murrurrundi.
- 5823 Eric F. Akins, "Peerless Rex" (9440), sable, whelped 11th February, 1933, bred by — Rankin, s Peter, d Suzanne.
- 5824 W. Kinsmore, "Duke of Graemont" (9345), sable, whelped 2nd February, 1933, bred by T. E. Linney, s Ch. Dante of Devon, d Ace of Riverside Drive.
- 5825 W. H. Raines, "Nero of Marengo" (8944), sable, whelped 29th November, 1932, bred by Mr. and Mrs. N. Mitchell, s Ch. Armin of Marengo, d Montpellier Juno.
- 5826 V. W. White, "Meric of Marengo" (9264), black and fawn, whelped 18th December, 1932, bred by Mr. and Mrs. N. Mitchell, s Ch. Armin of Marengo, d Ch. Gerda of Ceara (imp.).
- 5827 G. L. Carr, "Proud Buddy" (9228), sable, whelped 16th January, 1933, bred by R. Leteig, s Peter Gordon of Glengyle, d Lisbeth of Brookfield.
- 5828 D. L. Stewart, "Apollo of Killamount" (8851), black, whelped 12th November, 1932, bred by Mrs. I. Wilson, s Ch. Armin of Murrurrundi, d Diane of Wattle Park.
- 5829 Senr. Const. C. Arblaster, "Avangar of Strathshaw" (9524), black and fawn, whelped 4th November, 1932, bred by Miss N. M. Patterson, s Ch. Armin of Murrurrundi, d Clytie of Devon.

CLASS.**1034. *ALSATIAN DOG (Novice) (Special).**

- 5830 Mr. and Mrs. A. W. Stewart, "Caius of Knockbreda" (8128), black and gold, whelped 10th July, 1932, bred by exhibitors, s Dullo of Marengo, d Cita of Marengo.
- 5831 Mr. and Mrs. A. W. Stewart, "Cyrus of Knockbreda" (9109), black and gold, whelped 10th July, 1932, bred by exhibitors, s Dullo of Marengo, d Cita of Marengo.
- 5813 L. Ahon, "Allahson of Hamberg" (8450). (See also Class 1033.)
- 5815 E. G. Wallace, "Chief of Gambier" (9338). (See also Class 1033.)
- 5816 D. G. Bryan, "Count Majorca of Rhuddlan" (8904). (See also Class 1033.)
- 5817 N. Hustler, "Allahson of Regal" (9064). (See also Class 1033.)
- 5818 R. E. Smith, "Santa Antonio of San Pu" (8688). (See also Class 1033.)
- 5821 J. W. Duff, "Cimbo of Kursaal" (9343). (See also Class 1033.)
- 5822 Mrs. M. Gray, "Whacko of Taralgon" (9336). (See also Class 1033.)
- 5825 W. H. Raines, "Nero of Marengo" (8944). (See also Class 1033.)
- 5826 V. W. White, "Meric of Marengo" (9264). (See also Class 1033.)
- 5827 G. L. Carr, "Proud Buddy" (9228). (See also Class 1033.)
- 5842 Mrs. J. A. Cahill, "Cratonian Bodo" (8333), fawn sable, whelped 22nd March, 1932, bred by G. Creighton, s Allah of Murrurrundi, d Alma of the Meadows.
- 5843 Mrs. E. H. Purnell, "Hettel of Marengo" (7573), black and gold, whelped 11th November, 1931, bred by Mr. and Mrs. N. Mitchell, s Ch. Claus Vom Eulengarten (imp.), d Ch. Gerda of Ceara (imp.).
- 5844 Miss G. Griffith, "Renan of Lordwin" (7704), black and cream, whelped 22nd December, 1931, bred by Charles Ryan, s Claus of Devon, d Dora of Arnacourt.
- 5845 J. R. Smith, "Guy" (9561), wolf grey and tan, whelped 5th November, 1931, bred by L. J. Cannan, s Beauty of Capaloo, d Princess June of Glandore.
- 5846 Allen M. Gleeson, "Karl of Arawa" (7473), sable, whelped 15th July, 1931, bred by Mrs. G. L. O'Connell, s Ajohn, d Beatrice of Alsdon.
- 5847 M. J. Busst, "Edo of Marengo" (7241), black and tan, whelped 16th April, 1931, bred by Mr. and Mrs. N. Mitchell, s Ch. Claus Vom Eulengarten (imp.), d Ch. Gerda of Ceara (imp.).
- 5848 A. W. Lawson, "Major of Hilton Park" (8125), sable, whelped 17th April, 1932, bred by exhibitor, s Major of Dalston, d Beauty of Lordwin.
- 5849 Mrs. G. Mackay, "Grey Boi" (9516), grey, whelped 29th December, 1931, bred by G. A. Herkes, s Ch. Armin of Murrurrundi, d Aberri-ness of Kintora.

CLASS.**1035. *ALSATIAN DOG (Limit) (Special).**

- 5831 Mr. and Mrs. A. W. Stewart, "Cyrus of Knockbreda" (9109). (See also Class 1034.)
- 5813 L. Ahon, "Allahson of Hamberg" (8450). (See also Class 1033.)
- 5818 R. E. Smith, "Santa Antonio of San Pu" (8688). (See also Class 1033.)
- 5844 Miss G. Griffith, "Renan of Lordwin." (See also Class 1034.)
- 5854 W. R. T. Wiltshire, "Allah of Norwood" (8598), black and sable, whelped 11th October, 1931, bred by W. Hope-Jones, s Ch. Brutus of Nunneshall (imp.), d Kate of Ceara (imp.).
- 5855 Miss E. Milne, "Mardonius of Knockbreda" (8365), golden sable, whelped 10th July, 1932, bred by Mr. and Mrs. A. W. Stewart, s Dullo of Marengo, d Cita of Marengo.
- 5856 J. Stoffers, "Duke of Glandore" (760), sable, whelped 2nd September, 1929, bred by J. Henley, s Claus of Norwood, d June of Glengyle.
- 5857 Mrs. Z. and Miss H. Webb, "Marvel of Mullagh" (8474), golden sable, whelped 2nd July, 1932, bred by exhibitors, s Ch. Armin of Marengo, d Jewel of Mullagh.
- 5858 Mrs. Leila Hope-Jones, "Lascar" (6669), black, whelped 29th December, 1931, bred by Mrs. G. A. Herkes, s Ch. Armin of Murrurrundi, d Aberriiness of Kintora.
- 5859 R. R. Mitchell, "Herold of Grenden" (7874), black and tan, whelped 18th January, 1932, bred by exhibitor, s Huckleberry of Ceara (imp.), d Ch. Gunda of Marengo.
- 5860 Mrs. N. Smith, "Chief of Cheldin" (8081), brown sable, whelped 22nd April, 1932, bred by exhibitor, s Ch. Claus Vom Eulengarten (imp.), d Lyndah of Lorraine.
- 5861 Rev. Dr. S. Blackney, "Blackheath Bonzer" (615), black and brindle, whelped 6th April, 1931, bred by exhibitor, s Bodo Vom Leopoldsprudel (imp.), d Patricia of Kooyong.
- 5862 E. Bennett, "Ajax of Glamis" (8111), sable, whelped 14th May, 1932, bred by Miss N. Sutherland, s Ch. Caspar of Marengo, d Catrina of Cluden.
- 5863 Mrs. E. Talbot-Jones, "Prince Donald" (9609), black and gold, whelped 13th November, 1930, bred by R. H. Church, s Ch. Armin of Murrurrundi, d Cilla of Mattesdon (imp.).

1036. *ALSATIAN DOG (Australasian bred) (Special).

- 5864 C. Coughlin, "Caro of Marengo" (677), black and gold, whelped 12th July, 1930, bred by Mr. and Mrs. N. Mitchell, s Ch. Claus Vom Eulengarten (imp.), d Ch. Alpha of Marengo.
- 5813 L. Ahon, "Allahson of Hamberg" (8450). (See also Class 1033.)
- 5816 D. G. Bryan, "Count Majorca of Rhuddlan" (8904). (See also Class 1033.)
- 5817 N. Hustler, "Allahson of Regal" (9064). (See also Class 1033.)
- 5818 R. E. Smith, "Santa Antonio of San Pu" (8688). (See also Class 1033.)
- 5827 G. L. Carr, "Proud Buddy" (9228). (See also Class 1033.)
- 5842 Mrs. J. A. Cahill, "Crationian Bodo" (8333). (See also Class 1034.)
- 5844 Miss G. Griffith, "Renan of Lordwin" (7704). (See also Class 1034.)
- 5846 Allen M. Gleeson, "Karl of Arawa" (7473). (See also Class 1034.)
- 5857 Mrs. Z. and Miss H. Webb, "Marvel of Mullagh" (8474). (See also Class 1035.)
- 5874 H. R. Whiter, "Marquis of Montblanc" (7713), silver and black, whelped 1st January, 1932, bred by Mrs. H. Collin, s Ch. Claus Vom Eulengarten (imp.), d Eve of Devon.
- 5875 Miss N. Sutherland, "Ch. Caspar of Marengo" (679), sable, whelped 12th July, 1930, bred by Mr. and Mrs. N. Mitchell, s Ch. Claus Vom Eulengarten (imp.), d Ch. Alpha of Marengo.
- 5876 Charles Ryan, "Armin of Lordwin" (8934), sable, whelped 8th July, 1932, bred by exhibitor, s Ch. Armin of Marengo, d Jeannine of Lordwin.
- 5863 Mrs. E. Talbot-Jones, "Prince Donald" (9609). (See also Class 1035.)

1037. ALSATIAN DOG (Open).

- 5864 C. Coughlin, "Caro of Marengo" (677). (See also Class 1036.)
- 5813 L. Ahon, "Allahson of Hamberg" (8450). (See also Class 1033.)
- 5818 R. E. Smith, "Santa Antonio of San Pu" (8688). (See also Class 1033.)
- 5858 Mrs. Leila Hope-Jones, "Lascar" (6669). (See also Class 1035.)
- 5882 R. R. Mitchell, "Blitz of Marengo" (623), black and tan, whelped 1st September, 1929, bred by Mr. and Mrs. N. Mitchell, s Ch. Claus Vom Eulengarten (imp.), d Orissa of Millevoye.
- 5874 H. R. Whiter, "Marquis of Montblanc" (7713). (See also Class 1036.)
- 5875 Miss N. Sutherland, "Ch. Caspar of Marengo" (679). (See also Class 1036.)
- 5876 Charles Ryan, "Armin of Lordwin" (8934). (See also Class 1036.)
- 5886 G. E. Hood, "Bruce of Royburn" (7595), black and brindle, whelped 19th April, 1931, bred by H. Darke, s Ch. Armin of Marengo, d Ansa of Murrurrundi.

- 5887 Mr. and Mrs. N. Mitchell, "Ch. Armin of Marengo" (538), black and fawn, whelped 30th August, 1929, bred by Miss N. M. Patterson, s Ch. Claus Vom Eulengarten (imp.), d Clytie of Devon.
 5861 Rev. Dr. S. Blackney, "Blackheath Bonzer" (615). (See also Class 1035.)

CLASS.

1038. *ALSATIAN PUPPY BITCH (Special).

- 5889 C. Coughlin, "Moya of Gladys Park" (9126), sable, whelped 12th October, 1932, bred by exhibitor, s Caro of Marengo, d Madeline of Gladys Park.
 5890 Mr. and Mrs. D. J. McKay, "Graceful Sue" (8522), black and gold, whelped 29th September, 1932, bred by Mrs. K. King, s Prince Bruno of Clarvin, d Coral of Ponsonby.
 5891 F. J. Sibthorpe, "Arma of Strathshaw" (8578), black and tan, whelped 28th October, 1932, bred by Miss N. M. Patterson, s Ch. Armin of Murrurrundi, d Clytie of Devon.
 5892 Mrs. C. J. Braun, "Ailsa of Cromland" (9221), black and gold, whelped 25th January, 1933, bred by W. Northey, Junr., s Ch. Armin of Marengo, d Betty of Cromer.
 5893 T. H. Stewart, "Atlantis of Killamount" (9034), black, whelped 11th November, 1932, bred by Mrs. I. Wilson, s Ch. Armin of Murrurrundi, d Diane of Wattle Park.
 5894 Mr. and Mrs. N. Mitchell, "Marjorie of Marengo" (9585), black and fawn, whelped 18th December, 1932, bred by exhibitors, s Ch. Armin of Marengo, d Ch. Gerda of Ceara (imp.).
 5895 C. Cohen, "Bonny" (9563), black and brown, whelped 23rd February, 1933, bred by N. E. Homfray, s Bram of Argyle, d Gladys of Parkville.
 5896 Cyril J. Miller, "Minx of Marengo" (8672), black and gold, whelped 18th December, 1932, bred by Mr. and Mrs. N. Mitchell, s Ch. Armin of Marengo, d Ch. Gerda of Ceara (imp.).
 5897 Mrs. M. Harbig, "Mona Von Sternberg" (8669), sable, whelped 9th November, 1932, bred by E. Vincent, s Iraq of Deansmere, d Amy of Bon Vue.
 5898 K. and T. McDonald, "Della of Rockbeare" (9483), black and gold, whelped 12th November, 1932, bred by M. J. Busst, s Ch. Armin of Marengo, d Ada of Murrurrundi.
 5899 Frank Findlay, "Delsa of Rockbeare" (9607), black and tan, whelped 12th November, 1932, bred by M. J. Busst, s Ch. Armin of Marengo, d Ada of Murrurrundi.
 5900 G. Musgrove, "Lassie Jean" (9610), sable, whelped 29th February, 1933, bred by A. Russell, s Prince of Ajax, d Bonnie Jean of Range-worthy.

1039. *ALSATIAN BITCH (Novice) (Special).

- 5901 Mrs. N. Smith, "Lyndah of Lorraine" (920), sable, whelped 23rd March, 1930, bred by exhibitor, s Ch. Brutus of Nunneshall (imp.), d Lorraine of Richbourg.
 5891 F. J. Sibthorpe, "Arma of Strathshaw" (8578). (See also Class 1038.)
 5892 Mrs. C. J. Braun, "Ailsa of Cromland" (9221). (See also Class 1038.)
 5893 T. H. Stewart, "Atlantis of Killamount" (9034). (See also Class 1038.)
 5894 Mr. and Mrs. N. Mitchell, "Marjorie of Marengo" (9585). (See also Class 1038.)
 5896 Cyril J. Miller, "Minx of Marengo" (8672). (See also Class 1038.)
 5898 K. and T. McDonald, "Della of Rockbeare" (9483). (See also Class 1038.)
 5908 Miss G. Siebel, "Marigold of Westbourne Park" (8056), wolf sable, whelped 19th May, 1932, bred by exhibitor, s Ch. Dante of Devon, d Beverly of Bonny Vale.
 5909 G. M. Urquhart, "Princess Shandra of Glengyle" (8089), golden sable, whelped 11th February, 1931, bred by J. S. Rushford, s Donovan of Glengyle, d Ch. Shelagh of Glengyle (imp.).
 5910 J. C. Read, "Roxana of Glengyle" (8849), black and sable, whelped 16th March, 1932, bred by J. S. Rushford, s Donovan of Glengyle, d Ch. Shelagh of Glengyle (imp.).
 5911 Rev. Dr. S. Blackney, "Blackheath Dorette" (7564), black and tan, whelped 5th February, 1932, bred by exhibitor, s Ch. Armin of Murrurrundi, d Ricksha of Trenton.
 5912 Miss E. Doidge, "Sally of Westbourne Park" (7953), black and sable, whelped 19th May, 1932, bred by Miss G. Siebel, s Ch. Dante of Devon, d Beverly of Bonny Vale.
 5913 Mrs. Hilda Hodgson, "Prudence of Fontaine" (9484), wolf sable, whelped 22nd October, 1932, bred by D. Davies, s Count Velosque of Tankerton, d Lady Prudence of Glengyle.
 5914 Mrs. A. E. Davies, "Doreen of Rich-Avon" (9533), sable, whelped 18th August, 1932, bred by exhibitor, s Ch. Armin of Murrurrundi, d Ch. Gretchen of Devon.
 5915 Miss Mollie McAuley, "Ansa of Murrurrundi" (527), black-brindle, whelped 20th January, 1929, bred by A. and G. Salter, s Bodo Vom Leopoldssprudel (imp.), d Kate of Ceara (imp.).

CLASS.

1040. *ALSATIAN BITCH (Limit) (Special).

- 5916 Mrs. E. Bennett, "Lady Elric" (7140), sable, whelped 20th March, 1931, bred by J. Henley, s Claus of Norwood, d June of Glengyle.
- 5917 Mr. and Mrs. A. W. Stewart, "Cita of Marengo" (6574), golden sable, whelped 12th July, 1930, bred by Mr. and Mrs. N. Mitchell, s Ch. Claus Vom Eulengarten (imp.), d Ch. Alpha of Marengo.
- 5889 C. Coughlin, "Moya of Gladys Park" (9126). (See also Class 1038.)
- 5919 L. Gribble, "Diane of Wattle Park" (8992), black and tan, whelped 18th March, 1931, bred by A. K. McKirdy, s Felix of Alsdon, d Black Beauty of Glengyle.
- 5920 Mrs. N. Smith, "Choice of Cheldin" (8080), black and gold, whelped 22nd April, 1932, bred by exhibitor, s Ch. Claus Vom Eulengarten (imp.), d Lyndah of Lorraine.
- 5896 Cyril J. Miller, "Minx of Marengo" (8672). (See also Class 1038.)
- 5898 K. and T. McDonald, "Della of Rockbeare" (9483). (See also Class 1038.)
- 5909 G. M. Urquhart, "Princess Shandra of Glengyle" (8089). (See also Class 1039.)
- 5910 J. C. Read, "Roxana of Glengyle" (8849). (See also Class 1039.)
- 5925 Rev. Dr. S. Blackney, "Ricksha of Trenton" (6656), black and gold, whelped 23rd January, 1929, bred by A. Griffiths, s Rajah of Devon, d Sally of Devon.
- 5926 Mrs. A. E. Davies, "Bloss of Rich-Avon" (7094), black and silver, whelped 19th March, 1931, bred by exhibitor, s Ch. Armin of Murrurrundi, d Abberiness of Kintora.
- 5927 Eric C. S. Irvine, "Alpha of Kepplemark" (7537), sable, whelped 10th August, 1931, bred by Mr. and Mrs. H. Webb, s Ch. Claus Vom Eulengarten (imp.), d Bessie of Ashfield.
- 5928 Miss D. Stoffers, "Nanette of Wattle Park" (962), black and gold, whelped 9th April, 1930, bred by A. K. McKirdy, s Ch. Nicholas Von Steinbusch, d Cleopatra.
- 5929 Mrs. M. Soppet, "Cleo of Trenton" (6575), black and tan, whelped 22nd September, 1931, bred by exhibitor, s Ch. Armin of Marengo, d Cleo of Southmore.
- 5930 Mrs. Dorothy King, "Silver Lady of Glen Darrock" (9285), silver and grey, whelped 19th August, 1931, bred by T. S. Walsh, s Lord Marco of Lochiel, d Silver Tam of Wilka.
- 5931 E. Turner, "Montpellier Juno" (7833), black and gold, whelped 11th September, 1930, bred by Mrs. M. V. Crowe, s Ch. Allahson of Kingslaire, d Esther of Devon.
- 5932 N. Tattersson, "Flash Girl of Dundonald" (801), black and tan, whelped 6th May, 1931, bred by Mac Christensen, s Aldo of Murrurrundi, d Norvic Cloe of Belmont.
- 5915 Miss Mollie McAuley, "Ansa of Murrurrundi" (527). (See also Class 1039.)

1041. *ALSATIAN BITCH (Australasian bred) (Special).

- 5917 Mr. and Mrs. A. W. Stewart, "Cita of Marengo" (6574). (See also Class 1040.)
- 5919 L. Gribble, "Diane of Wattle Park" (8992). (See also Class 1040.)
- 5920 Mrs. N. Smith, "Choice of Cheldin" (8080). (See also Class 1040.)
- 5937 Charles Ryan, "Elka of Marengo" (771), sable, whelped 2nd May, 1931, bred by Mr. and Mrs. N. Mitchell, s Ch. Claus Vom Eulengarten (imp.), d Ch. Gerda of Ceara (imp.).
- 5938 Mrs. E. L. Kinsmore, "Dawn of Graemont" (733), silver sable, whelped 2nd December, 1930, bred by T. E. Linney, s Ch. Claus Vom Eulengarten (imp.), d Ch. Fuchsia of Dunsmoor (imp.).
- 5896 Cyril J. Miller, "Minx of Marengo" (8672). (See also Class 1038.)
- 5940 Rev. Dr. S. Blackney, "Blackheath Blanche" (613), black and tan, whelped 6th April, 1931, bred by exhibitor, s Bodo Vom Leopoldsprudel (imp.), d Patricia of Kooyong.
- 5927 Eric C. S. Irvine, "Alpha of Kepplemark" (7537). (See also Class 1040.)
- 5929 Mrs. M. Soppet, "Cleo of Trenton" (6575). (See also Class 1040.)
- 5930 Mrs. Dorothy King, "Silver Lady of Glen Darrock" (9285). (See also Class 1040.)
- 5944 Gordon G. Gibson, "Seffe of Royburn" (1094), black and brindle, whelped 17th March, 1931, bred by H. Darke, s Ch. Armin of Marengo, d Ansa of Murrurrundi.
- 5945 M. J. Busst, "Erda of Marengo" (7240), black and tan, whelped 16th April, 1931, bred by Mr. and Mrs. N. Mitchell, s Ch. Claus Vom Eulengarten (imp.), d Ch. Gerda of Ceara (imp.).

1042. ALSATIAN BITCH (Open).

- 5946 Mrs. Z. and Miss H. Webb, "Ch. Rheingolde Regal" (7607), black and tan, whelped 15th April, 1931, bred by Captain J. H. D. Winter, s Ch. Armin of Marengo, d Alma of Murrurrundi.
- 5937 Charles Ryan, "Elka of Marengo" (771). (See also Class 1041.)

- 5938 Mrs. E. L. Kinsmore, "Dawn of Graemont" (733). (See also Class 1041.)
- 5896 Cyril J. Miller, "Minx of Marengo" (8672). (See also Class 1038.)
- 5950 Rev. Dr. S. Blackney, "Patricia of Kooyong" (7667), sable, whelped 30th July, 1929, bred by Mr. Bunbury, s Ch. Claus Vom Eulengarten (imp.), d Olette of Millevoe.
- 5927 Eric C. S. Irvine, "Alpha of Kepplemark" (7537). (See also Class 1040.)
- 5930 Mrs. Dorothy King, "Silver Lady of Glen Darrock" (9285). (See also Class 1040.)
- 5932 N. Tatterson, "Flash Girl of Dundonald" (801). (See also Class 1040.)
- 5944 Gordon G. Gibson, "Seffe of Royburn" (1094). (See also Class 1041.)
- 5945 M. J. Busst, "Erda of Marengo" (7240). (See also Class 1041.)
- 5915 Miss Mollie McAuley, "Ansa of Murrurundi" (527). (See also Class 1039.)

(The sum of £13/13/- has been donated by Mr. Cyril J. Miller towards the prize money offered in the classes for Alsations.)

CLASS.

1043. GREYHOUND DOG OR BITCH (Open).

- 5957 Mrs. H. Rowland, "Ignition Again" (9486), black and white, whelped 30th August, 1930, bred by P. Palmer, s Corom Nobis, d Ignition.
- 5958 A. D. Anson, "Spadale Jean" (9577), brindle, whelped 16th January, 1930, bred by exhibitor, s Boundaway, d Bright Jean.
- 5959 Ronald Carmichael, "Josie of Ayrline" (9518), whelped 1st February, 1928, bred by exhibitor, s Alf's Pride, d Erindale.

1044. *GREAT DANE DOG OR BITCH (Limit) (Special).

No Entry.

1045. GREAT DANE DOG (Open).

- 5960 T. B. Guest, Junr., "Ch. Knud of Stanlope" (imp.), (3535), brindle, whelped 18th April, 1928, bred by W. and J. Jarvis, s Emperor of Ouborough, d Viola of Redvers.

1046. GREAT DANE BITCH (Open).

No Entry.

1047. *KELPIE DOG OR BITCH (Novice) (Special).

- 5961 Robinson Bros., "Bush Fairy" (9568), black, whelped 1st March, 1932, bred by exhibitors, s Negro Boy, d Bush Lass.
- 5962 B. O. Barnes, "Lady Blue Bell" (7480), black, whelped 22nd March, 1932, bred by T. J. Boyd, s Ch. Bell Boy, d Gypsy Lass.
- 5963 J. Bourke, "Clayton Gipsy" (9420), red, whelped 2nd April, 1932, bred by Mrs. E. W. Kenneally, s Clayton Jim, d Clayton Goldie.
- 5964 A. J. Manning, "Lady Bell" (4232), red, whelped 1st June, 1929, bred by exhibitor, s Ch. Bell Boy, d Little Nell.
- 5965 Arthur B. Kemp, "Fred Hope" (9519), red, whelped 1st October, 1929, bred by T. Moore, s Red Hope, d Flirt.

1048. *KELPIE DOG OR BITCH (Limit) (Special).

- 5961 Robinson Bros., "Bush Fairy" (9568). (See also Class 1047.)
- 5967 Robinson Bros., "Ch. Bush Lass" (4203), black, whelped 1st September, 1929, bred by exhibitors, s Negro Boy, d Bush Lark.
- 5962 B. O. Barnes, "Lady Blue Bell" (7480). (See also Class 1047.)
- 5963 J. Bourke, "Clayton Gypsy" (9420). (See also Class 1047.)
- 5970 J. Bourke, "Clayton Peggy" (9419), red, whelped 13th August, 1929, bred by Mrs. E. W. Kenneally, s Clayton Duke, d Clayton Lady.
- 5964 A. J. Manning, "Lady Bell" (4232). (See also Class 1047.)
- 5972 G. Western, "Quamby Bob" (4246), red, whelped 1st August, 1930, bred by exhibitor, s Burnie, d Nell.
- 5973 A. D. Anson, "Spadale Yalco, Junior" (9578), red, whelped 23rd August, 1931, bred by exhibitor, s Yalco, d Jet.
- 5965 Arthur B. Kemp, "Fred Hope" (9519). (See also Class 1047.)

1049. KELPIE DOG (Open).

- 5975 D. F. McManamey, "Red Budgerey" (9503), red, whelped 2nd January, 1931, s Rex, d Penrose.
- 5976 Robinson Bros., "Ch. Nigger Laddie" (4241), black, whelped 1st January, 1928, bred by Mrs. J. S. Bayley, s Negro Boy, d Bush Lark.
- 5977 B. O. Barnes, "Ch. Bell Boy" (4195), black, whelped 16th March, 1927, bred by exhibitor, s Prince Bob, d Lady Bell.
- 5978 J. M. Barrie, "Bruce" (4201), black, whelped 1st September, 1929, bred by I. Robinson, s Negro Boy, d Bush Lark.
- 5979 G. H. Dawe, "Ironstone Ginger" (9482), red and white, whelped 5th September, 1925, bred by exhibitor.
- 5980 Miss I. Langslow, "Prince Shelbourne" (9485), black, whelped 1st January, 1932, bred by A. Nicholas, s Lad of Shelbourne, d Lass of Shelbourne.
- 5981 Mrs. E. W. Kenneally, "Clayton Boy" (4207), red, whelped 17th March, 1929, bred by J. J. Kenneally, s Ch. Clayton Rex, d Fly.
- 5973 A. D. Anson, "Spadale Yalco Junior" (9578). (See also Class 1048.)
- 5965 Arthur B. Kemp, "Fred Hope" (9519). (See also Class 1047.)

CLASS.**1050. KELPIE BITCH (Open).**

- 5961 Robinson Bros., "Bush Fairy" (9568). (See also Class 1047.)
 5967 Robinson Bros., "Ch. Bush Lass" (4203). (See also Class 1048.)
 5962 B. O. Barnes, "Lady Blue Bell" (7480). (See also Class 1047.)
 5963 J. Bourke, "Clayton Gypsy" (9420). (See also Class 1047.)
 5964 A. J. Manning, "Lady Bell" (4232). (See also Class 1047.)
 5989 Mrs. E. W. Kenneally, "Clayton Peach" (7750), red, whelped 10th December, 1931, bred by J. J. Kenneally, s Clayton Boy, d Clayton Mittie.

1051. *CATTLED OG DOG OR BITCH (Limit) (Special).

- 5990 E. Craddock, "Crads Blue Rock" (7827), blue and tan, whelped 14th November, 1931, bred by exhibitor, s Some Rock, d Blue Star.
 5991 E. Craddock, "Crads Blue Pebble" (7828), blue and tan, whelped 8th November, 1931, bred by exhibitor, s Some Rock, d Blue Rose.
 5992 Mrs. E. V. Willis, "Mykel of Nymble" (9206), blue speckled, whelped 26th November, 1932, bred by exhibitor, s Ch. Blue Dandy, d Ch. Minette.

1052. CATTLED OG DOG (Open).

- 5990 E. Craddock, "Crads Blue Rock" (7827). (See also Class 1051.)
 5994 E. Craddock, "Some Rock" (1867), blue and tan, whelped 11th May, 1927, bred by E. E. Dodd, s Milford Chief, d Nell.
 5995 Mrs. E. V. Willis, "Ch. Sir Rocket of Nymble" (7263), blue speckled, whelped 19th October, 1931, bred by exhibitor, s Some Rock, d Ch. Minette.
 5996 Mrs. E. V. Willis, "Don" (9089), blue speckled, whelped 1931.

1053. CATTLED OG BITCH (Open).

- 5991 E. Craddock, "Crads Blue Pebble" (7828). (See also Class 1051.)
 5998 Mrs. E. V. Willis, "Some Judy of Nymble" (7265), blue speckled, whelped 19th October, 1931, bred by exhibitor, s Some Rock, d Ch. Minette.
 5999 Mrs. E. V. Willis, "Ch. Lady Minette of Nymble" (7264), blue speckled, whelped 19th October, 1931, bred by exhibitor, s Some Rock, d Ch. Minette.
 6000 Mrs. E. V. Willis, "Ch. Trixie of Nymble" (1868), blue speckled, whelped 12th August, 1929, bred by exhibitor, s Ch. Dandy, d Ch. Minette.

1054. *WHIPPET DOG OR BITCH (Limit) (Special).

- 6001 J. Bourke, "Lady Gable" (9375), fawn, whelped 27th November, 1932, bred by J. Scott, s Gothic, d Lady Hinkler.
 6002 Miss P. M. Russell, "Rickety Anne" (9446), red, whelped 26th February, 1932, bred by exhibitor, s Blazes, d Rickety Jane.
 6003 Miss P. M. Russell, "Rickety Kate" (9447), fawn, whelped 26th February, 1932, bred by exhibitor, s Blazes, d Rickety Jane.
 6004 D. R. Buchanan, "Rum'un of the Estate" (9245), black, whelped 1st July, 1932, bred by exhibitor, s Ch. Hinkler, d Pitch.

1055. WHIPPET DOG (Open).

- 6005 D. R. Buchanan, "Rare Chance" (6486), brindle, whelped 20th July, 1929, bred by O. Pursehouse, s Rare Class, d Beauty.

1056. WHIPPET BITCH (Open).

- 6001 J. Bourke, "Lady Gable" (9375). (See also Class 1054.)
 6002 Miss P. M. Russell, "Rickety Anne" (9446). (See also Class 1054.)
 6003 Miss P. M. Russell, "Rickety Kate" (9447). (See also Class 1054.)
 6004 D. R. Buchanan, "Rum'un of the Estate" (9245). (See also Class 1054.)
 6010 E. A. Malcolm, "Rag Doll" (6485), fawn, whelped 2nd September, 1928, bred by J. Buchanan, s Ch. Hinkler, d Ragtime.
 6011 W. Wicks, "Flier" (7629), black and white, whelped 3rd March, 1931, bred by F. Goldsworthy, s Bill, d Mollie.

1057. DEERHOUND DOG OR BITCH (Open).

- 6012 Mrs. M. Murray, "Heatherlea Hinkler" (2557), blue, whelped 11th October, 1927, bred by exhibitor, s Heatherlea Strathgowrie, d Ch. Heatherlea Maida.

1058. *CHOW CHOW PUPPY DOG OR BITCH (Special).

- 6013 Mr. and Mrs. John W. Derham, "Warrawong Wongi" (9222), red, whelped 8th January, 1933, bred by exhibitors, s Ch. Chung Ling Su, d Cheekee of Woodsome.
 6014 R. G. Wilkie, "Kazan Ping-Tai" (9575), black, whelped 26th November, 1932, bred by exhibitor, s Ch. Pusa Lani (imp.), d Long-Acre Rosebelle (imp.).
 6015 E. and E. Mitchell, "Na-Chung Buchou" (9316), red, whelped 23rd September, 1932, bred by exhibitors, s Ch. Chung Ling-Su, d Kyi-Chu.

COOPER'S PULVEX — THE IDEAL VERMIN POWDER FOR ANIMALS AND BIRDS.

Obtainable from Chemists, Storekeepers or Sole Agents:
New Zealand Loan & Mercantile Agency Co. Ltd., Melbourne.

310

DOGS.

- 6016 E. and E. Mitchell, "Radium Wen-Ti" (8515), red, whelped 21st January, 1933, bred by Mrs. L. G. Forrest, s Ch. Radium Manchu, d Radium Mimosa.
6017 Mrs. K. Moore, "Kazan Pusa" (8632), red, whelped 26th November, 1932, bred by R. G. Wilkie, s Ch. Pusa Lani (imp.), d Long-Acre Rosabelle (imp.).

CLASS.

1059. *CHOW CHOW DOG OR BITCH (Limit) (Special).

- 6013 Mr. and Mrs. John W. Derham, "Warrawong Wongi" (9222). (See also Class 1058.)
6019 R. G. Wilkie, "Lystra-Wan-Su" (1875), red, whelped 16th October, 1931, bred by Mr. and Mrs. I. Davis, s Ch. So-So of Kang-Shi (imp.), d Ch. Chin-Lu of Windermere.
6015 E. and E. Mitchell, "Na Chung Buchou" (9316). (See also Class 1058.)
6021 E. and E. Mitchell, "Na-Chung Atze" (7357), black, whelped 21st March, 1932, bred by exhibitors, s Ch. Chung-Ling-Su, d Kyi-Chu.
6022 E. and E. Mitchell, "Radium Blue Kee" (8220), blue, whelped 8th October, 1931, bred by Mrs. L. G. Forrest, s Ch. Coal Boy (imp.), d Radium Din Kee.
6023 E. and E. Mitchell, "Kyi-Chu" (1872), black, whelped 3rd June, 1931, bred by Miss B. Roberts, s Ch. China Bear, d Majestic.
6017 Mrs. K. Moore, "Kazan Pusa" (8632). (See also Class 1058.)

1060. CHOW CHOW DOG OR BITCH (Open).

- 6013 Mr. and Mrs. John W. Derham, "Warrawong Wongi" (9222). (See also Class 1058.)
6026 E. and E. Mitchell, "Radium Din Kee" (8221), black, whelped 18th August, 1930, bred by Mrs. L. G. Forrest, s Ch. So-So of Kang-Shi (imp.), d Radium Ko-Song.
6015 E. and E. Mitchell, "Na-Chung Buchou" (9316). (See also Class 1058.)
6021 E. and E. Mitchell, "Na-Chung Atze" (7357). (See also Class 1059.)
6029 Mrs. K. Moore, "Ch. Pusa Lani" (imp.) (6691), red, whelped 25th March, 1929, bred by Mrs. W. Smith, s Ch. Puswanli, d Westfields Tahitti.
6030 Charles Ryan, "Ch. Lystra Nang-Ping" (1874), light grey, whelped 16th October, 1931, bred by Mr. and Mrs. I. Davis, s Ch. So-So of Kang-Shi, d Ch. Chin Lu of Windermere.

1061. ANY OTHER RECOGNISED BREED DOG OR BITCH. (Breed to be stated on entry form.)

- 6031 Miss L. M. Irving, "Blackeyed Susan" (6696) (Samoyede), white, whelped 12th April, 1932, bred by J. Marke, s Ch. Snow White (imp.), d Ch. Yukon Queen (imp.).
6032 Miss M. Burrowes, "William" (9254) (Poodle), white, whelped 9th October, 1926, bred by Mr. Bradshaw.
6033 Mrs. C. Forster, "Ch. Mascot Denis Boy" (6078) (Poodle), white, whelped 9th August, 1931, bred by exhibitor, s Gipsy Smith, d Trimmer.
6034 Mrs. C. Forster, "Mascot Wisel Boy" (8420) (Poodle), white whelped 9th August, 1931, bred by exhibitor, s Gipsy Smith, d Trimmer.
6035 Mr. and Mrs. N. Mitchell, "Gerrards Mayflower" (imp.) (8610) (Griffon Bruxellois), red, whelped 10th September, 1931, bred by Mrs. M. Barwell, s Ch. Glenwood Grig, d Glenwood Winkie.
6036 H. C. Little, "Beauchief Punch" (imp.) (9281) (Springer Spaniel), liver and white, whelped 2nd April, 1932, bred by F. Warner-Hill, s Beauchief Buchanan, d Beauchief of Belle.
6037 C. R. Smee, "Wurlitzer Max" (2554) (Dachshund), red, whelped 9th January, 1931, bred by Mrs. G. Selway, s Picollo (imp.), d Ch. Hurdy Gurdy.
6038 T. J. Russell, "Spot" (9474) (Queensland Heeler), blue and white, whelped 17th July, 1931, bred by H. Allen.
6039 Mrs. G. Mackay, "Opihi John O' Gaunt" (9095) (Old English Sheepdog), pigeon blue and white, whelped 27th June, 1932, bred by F. Saville, s Caedinon of Pastoral (imp.), d Ch. Big Grim Robbery (imp.).
6040 Mrs. G. Mackay, "Frankston Sincerity" (8425) (Old English Sheepdog), steel blue and white, whelped 8th May, 1931, bred by D. Picking, s Penzance Mack (imp.), d Shepton Nell (imp.).
6041 Mrs. G. Mackay, "Frankston Snowmaiden" (8322) (Old English Sheepdog), blue and white, whelped 8th May, 1931, bred by D. Picking, s Penzance Mack (imp.), d Shepton Nell (imp.).

DIVISION "B."

To be exhibited on Wednesday and Thursday, 27th and 28th September, 1933.

Entry fee: R.A.S. of V. Members, 3/-; Non-Members, 4/-.

A Parade of Dogs, entered in this Division, will take place on Thursday, 28th September, at 2 p.m. Exhibitors must make arrangements to parade their dogs. (Entry tickets will admit exhibitors on Thursday to enable them to parade their exhibits.)

CLASS.**1062. *POMERANIAN PUPPY DOG, any weight (Special).**

- 6042 Mrs. M. R. Van Lawick, "Kinloch Chubby" (9454), orange, whelped 18th October, 1932, bred by exhibitor, s Kinloch Pluto, d Kinloch Lady.
- 6043 Mrs. G. McLaughlan, "Gold Mint of Doon" (9026), shaded orange, whelped 18th November, 1932, bred by Mrs. R. Jobson, s Duke Ruffles of Doon, d Glenara Whispodel.
- 6044 Miss P. O'Toole, "Oakland Red Michael" (9552), orange, whelped 7th January, 1933, bred by Mrs. J. Esler, s Ch. Oakland Mike's Sunset, d Ch. Oakland Goldmine's Hope.
- 6045 Miss D. Palmer, "Mike's Reflection of Rosevears" (9272), orange, whelped 20th October, 1932, bred by exhibitor, s Oakland Mike's Fireball, d Tip Toes.
- 6046 Mrs. A. H. Moncrieff, "Caledonian Dazzler" (9547), orange sable, whelped 8th January, 1933, bred by exhibitor, s Ch. Little Goldspeck (imp.), d Gold Bell.
- 6047 Mrs. E. Clarke, "Wondermine Tom Tit" (8583), orange, whelped 12th November, 1932, bred by exhibitor, s Wondermine Maid's Double, d Wondermine Gloria.
- 6048 L. N. Frederickson, "Red Lad" (9473), orange sable, whelped 26th December, 1932, bred by I. F. Jacob, s Young Hans, d Pike of Clonliffe.

1063. *POMERANIAN DOG, any weight (Novice) (Special).

- 6049 Mrs. M. R. Van Lawick, "Kinloch Lord Grey" (9582), wolf sable, whelped 28th August, 1932, bred by exhibitor, s Pomeranian Peter, d Pixie Lass.
- 6042 Mrs. M. R. Van Lawick, "Kinloch Chubby" (9454). (See also Class 1062.)
- 6051 Mrs. M. R. Van Lawick, "Kinloch Danny Boy" (7612), orange, whelped 14th June, 1932, bred by exhibitor, s Young Hans, d Kinloch Nancy.
- 6052 J. Somers, "Possum" (5623), sable, whelped 3rd June, 1929, bred by exhibitor, s Remos Laddie, d Trixie.
- 6044 Miss P. O'Toole, "Oakland Red Michael" (9552). (See also Class 1062.)
- 6045 Miss D. Palmer, "Mike's Reflection of Rosevears" (9272). (See also Class 1062.)
- 6046 Mrs. A. H. Moncrieff, "Caledonian Dazzler" (9547). (See also Class 1062.)
- 6047 Mrs. E. Clarke, "Wondermine Tom Tit" (8583). (See also Class 1062.)
- 6057 Mrs. E. M. Allen, "Sir Don" (9456), orange, whelped 5th February, 1930, bred by H. J. Allen, s Digger Gold, d Gay Lady.
- 6058 Mrs. M. K. Durkin, "Kelvin Gold Standard" (9557), orange, whelped 22nd August, 1932, bred by exhibitor, s Sunbright Golden Solitaire (imp.), d Kelvin Buttercup.
- 6059 Miss M. Barr, "Cooee" (9479), sable, whelped 30th August, 1932, bred by J. O. Moylen, s Gloaming of Apsley, d Dawn of Charlesville.
- 6048 L. N. Frederickson, "Red Lad" (9473). (See also Class 1062.)
- 6061 Mrs. L. Lang, "Bobby of Doon" (7176), orange shaded, whelped 16th February, 1931, bred by Mrs. R. Jobson, s Moira Gold Nib, d Heather of Doon.
- 6062 Miss E. Inches, "Radiant Star of Kinclaven" (8010), orange sable, whelped 13th July, 1932, bred by exhibitor, s Gold Star, d Rompy's Memory.
- 6063 Miss E. Inches, "Roderick Dhu of Kinclaven" (8012), orange sable, whelped 13th July, 1932, bred by exhibitor, s Gold Star, d Rompy's Memory.
- 6064 Miss D. Freeman, "Golden Glare of Doon" (5168), orange, whelped 16th February, 1931, bred by Mrs. R. Jobson, s Moira Gold Nib, d Heather of Doon.
- 6065 Mrs. R. Jobson, "Master of Doon" (8737), orange, whelped 1st June, 1932, bred by exhibitor, s Duke Ruffles of Doon, d Glenara Whispodel.

CLASS.**1064. *POMERANIAN PUPPY BITCH, any weight (Special).**

- 6066 Mrs. E. Collins, "Gem of Sunnyside" (9588), wolf sable, whelped 28th January, 1933, bred by exhibitor, s Cedric Twinkle, d Sable Nell.
- 6067 Mrs. R. Jobson, "Glenara Orange Gift" (8738), orange sable, whelped 1st February, 1933, bred by Mrs. C. and Miss B. E. Henderson, s, Glenara Woffie, d Glenara Nobby Girl.
- 6068 F. Anderson, "Red Maid of Croxley" (8776), orange, whelped 10th October, 1932, bred by exhibitor, s Red Seal of Derla, d Cheety.
- 6069 Mrs. C. and Miss B. E. Henderson, "Glenara Sunshine" (8739), orange sable, whelped 1st February, 1933, bred by exhibitors, s Glenara Sunblaze, d Glenara Miss Importance.
- 6070 Mr. and Mrs. J. H. Dobell, "Lady Jennie" (9402), orange sable, whelped 2nd February, 1933, bred by Mrs. E. C. Rolls, s Sunny's Boy, d Hawklock Eileen.
- 6071 Miss M. Slater, "Sun-Set Silver Mist" (9458), cream, whelped 23rd November, 1932, bred by exhibitor, s Sun-Set Dainty Magpie, d Sun-Set Pinkee.
- 6072 Miss M. Slater, "Sun-Set White Heather" (9459), white, whelped 16th October, 1932, bred by exhibitor, s Sun-Set Dainty Magpie, d Sun-Set Dainty Snowflake.
- 6073 Mrs. R. J. Shaw, "Wingold of Leicester" (8514), orange shaded, whelped 29th September, 1932, bred by Mrs. M. E. Sandford, s Marville Monsieur, d Miss Glory of Tiki.
- 6074 Miss M. Hanlon, "Belle Vue Margaret Rose" (9517), dark shaded orange, whelped 1st December, 1932, bred by exhibitor, s Belle Vue Billy Bunny, d Belle Vue Betty.

1065. *POMERANIAN BITCH, any weight (Novice) (Special).

- 6067 Mrs. R. Jobson, "Glenara Orange Gift" (8738). (See also Class 1064.)
- 6069 Mrs. C. and Miss B. E. Henderson, "Glenara Sunshine" (8739). (See also Class 1064.)
- 6070 Mr. and Mrs. J. H. Dobell, "Lady Jennie" (9402). (See also Class 1064.)
- 6071 Miss M. Slater, "Sun-Set Silver Mist" (9548). (See also Class 1064.)
- 6079 Mrs. Margaret Collins, "Pretty Girl" (8060), white, whelped 1928, bred by Robert Hyman.
- 6080 Mrs. A. Ferguson, "Moirra Wee Joan" (8678), orange, whelped 28th July, 1932, bred by exhibitor, s Beau Lala of Leicester, d Moirra Blazing Dawn.
- 6081 Miss M. Hanlon, "Belle Vue Goldie" (7857), orange, whelped 7th December, 1931, bred by exhibitor, s Belle Vue Redlight, d Belle Vue Alma.

1066. *POMERANIAN DOG (over 7 lbs.) (Limit) (Special).

- 6052 J. Somers, "Possum" (5623). (See also Class 1063.)
- 6083 Mrs. E. M. Allen, "Digger Gold" (5043), orange, whelped 24th January, 1925, bred by Miss Charlotte Hessey, s Sun Ray, d Some Gold.
- 6061 Mrs. L. Lang, "Bobby of Doon" (7176). (See also Class 1063.)
- 6085 Mrs. F. M. Hartshorn, "Pompsie" (8907), cream, whelped 18th April, 1932, bred by Mr. Bradshaw.
- 6086 Mrs. J. Nancarrow, "Rogilla Blaze" (8237), orange shaded, whelped 24th March, 1932, bred by exhibitor, s Ch. Waverley Gold Paddy, d Waverley Mischief.
- 6087 Miss M. Dennis, "Royal Chief of Kinclaven" (8011), wolf sable, whelped 13th July, 1932, bred by Miss E. Inches, s Gold Star, d Rompy's Memory.
- 6088 Miss K. Paul, "Sir Ming" (8563), orange shaded, whelped 5th December, 1931, bred by R. S. Anderson, s Sir Rex, d Dinah.
- 6089 F. Harden, "Michel of Dalhem" (7528), wolf sable, whelped 3rd April, 1932, bred by exhibitor, s Kelvin Bantam, d Marthe of Dalhem.

1067. *POMERANIAN DOG OR BITCH (over 7 lbs.) (Australasian bred) (Special).

- 6052 J. Somers, "Possum" (5623). (See also Class 1063.)
- 6091 Mrs. J. C. McCoull, "Lady Joan" (5315), orange, whelped 8th January, 1929, bred by Mrs. M. Foster, s Glenara Sunspark, d Queenie.
- 6086 Mrs. J. Nancarrow, "Rogilla Blaze" (8237). (See also Class 1066.)
- 6093 Mr. and Mrs. J. H. Dobell, "Max" (8595), black, whelped 17th September, 1924, bred by W. Whitton, s Waverley Laddie, d Chartres Trix.
- 6094 Mrs. A. E. Wensor, "Gillard Mighty Atom" (5099), orange, whelped 16th October, 1929, bred by Mrs. Gillard, s Sundawn Alert, d Gillard Golden Buffie.
- 6095 Mrs. E. Byrne, "Peter Pan" (7336), wolf sable, whelped 20th October, 1930, bred by K. Thomas, s Sporty, d Lassie.
- 6096 Mrs. E. Taylor, "Golden Frolic of Dalmonte" (5166), orange shaded sable, whelped 20th August, 1928, bred by Miss N. Paine, s The Coon of Dalmonte, d Glenara Sadie.
- 6097 R. K. McKenzie, "Wondermine Beauty" (7190), orange shaded, whelped 29th January, 1932, bred by Mrs. E. C. Clarke, s Wondermine Maid's Double, d Wondermine Bronlye Gold.

- 6079 Mrs. Margaret Collins, "Pretty Girl" (8060). (See also Class 1065.)
 6087 Miss M. Dennis, "Royal Chief of Kinclaven" (8011). (See also Class 1066.)
 6088 Miss K. Paul, "Sir Ming" (8568). (See also Class 1066.)
 6089 F. Harden, "Michel of Dalhem" (7528). (See also Class 1066.)

CLASS.**1068. *POMERANIAN BITCH (over 7 lbs.) (Limit) (Special).**

- 6097 R. K. McKenzie, "Wondermine Beauty" (7190). (See also Class 1067.)

1069. *POMERANIAN DOG (7 lbs. and under) (Limit) (Special).

- 6044 Miss P. O'Toole, "Oakland Red Michael" (9552). (See also Class 1062.)
 6047 Mrs. E. Clarke, "Wondermine Tom Tit" (8583). (See also Class 1062.)
 6057 Mrs. E. M. Allen, "Sir Don" (9456). (See also Class 1063.)
 6058 Mrs. M. K. Durkin, "Kelvin Gold Standard" (9557). (See also Class 1063.)
 6107 Mrs. E. Collins, "Gold Spec of Sunnyside" (8592), orange, whelped 27th May, 1932, bred by exhibitor, s Ch. Caledonian Crystal, d Sable Nell.
 6062 Miss E. Inches, "Radiant Star of Kinclaven" (8010). (See also Class 1063.)
 6063 Miss E. Inches, "Roderick Dhu of Kinclaven" (8012). (See also Class 1063.)
 6064 Miss D. Freeman, "Golden Glare of Doon" (5168). (See also Class 1063.)
 6065 Mrs. R. Jobson, "Master of Doon" (8737). (See also Class 1063.)
 6112 Mrs. L. G. McGregor, "Kelvin Matchim" (7795), orange sable, whelped 1st November, 1931, bred by Mrs. M. K. Durkin, s Sunbright Golden Solitaire (imp.), d Lady Luck of Mayfair.
 6113 Mrs. C. and Miss B. E. Henderson, "Colselma Beau" (8183), orange, whelped 18th July, 1932, bred by Mrs. G. Carmichael, s Ch. Glenara Fire Alarm, d Sue of Beverley.

1070. *POMERANIAN DOG (7 lbs. and under) (Australasian bred) (Special).

- 6114 Mrs. J. C. McCoull, "Radiant Sunset" (7723), orange and black, whelped 28th December, 1931, bred by Mrs. M. Foster, s Glenara Sunspark, d Golden Tinker Bell.
 6047 Mrs. E. Clarke, "Wondermine Tom Tit" (8583). (See also Class 1062.)
 6062 Miss E. Inches, "Radiant Star of Kinclaven" (8010). (See also Class 1063.)
 6063 Miss E. Inches, "Roderick Dhu of Kinclaven" (8012). (See also Class 1063.)
 6118 Mrs. L. G. McGregor, "Ch. Solitaire's Double" (5840), orange, whelped 15th March, 1931, bred by Mrs. E. O. Healey, s Sunbright Golden Solitaire (imp.), d Topsey.
 6119 Miss N. Paine, "Kelvin Bantam" (5275), wolf sable, whelped 7th January, 1930, bred by Mrs. M. K. Durkin, s Sunbright Golden Solitaire (imp.), d Kelvin Sunflower.
 6113 Mrs. C. and Miss B. E. Henderson, "Colselma Beau" (8183). (See also Class 1063.)
 6121 Mrs. E. I. Smith, "Remuera Wee Wonder" (5729), orange sable, whelped 16th July, 1929, bred by V. and C. Freeman, s Remuera Gold Spray, d Berontha Beryl.

1071. POMERANIAN DOG (any weight) (Open).

- 6052 J. Somers, "Possum" (5623). (See also Class 1063.)
 6047 Mrs. E. Clarke, "Wondermine Tom Tit" (8583). (See also Class 1062.)
 6062 Miss E. Inches, "Radiant Star of Kinclaven" (8010). (See also Class 1063.)
 6063 Miss E. Inches, "Roderick Dhu of Kinclaven" (8012). (See also Class 1063.)
 6086 Mrs. J. Nancarrow, "Rogilla Blaze" (8237). (See also Class 1066.)
 6094 Mrs. A. E. Wensor, "Gillard Mighty Atom" (5099). (See also Class 1067.)
 6128 Mrs. L. G. McGregor, "Ch. Sundawn Admiral" (imp.) (8623), orange, whelped 18th August, 1930, bred by J. E. Cook, s Flashlight Admiral, d Ch. I'm Lovely (imp.).
 6087 Miss M. Dennis, "Royal Chief of Kinclaven" (8011). (See also Class 1066.)
 6088 Miss K. Paul, "Sir Ming" (8568). (See also Class 1066.)
 6121 Mrs. E. I. Smith, "Remuera Wee Wonder" (5729). (See also Class 1070.)
 6132 Mrs. F. M. Noble, "Just It of Leicester" (9449), orange, whelped 11th January, 1932, bred by Mrs. M. E. Sandford, s Ch. Le Chain of Leicester, d Miss Glory of Tiki.
 6133 Mrs. J. M. Helpman, "Ch. Kelvin Leprechaun" (5279), whelped 24th December, 1927, bred by Mrs. M. K. Durkin, s Sunbright Golden Solitaire (imp.), d Kelvin Dainty.

CLASS.

1072. *POMERANIAN BITCH (7 lbs. and under) (Limit) (Special).

- 6134 Mrs. M. R. Van Lawick, "Kinloch Dainty" (7611), orange, whelped 26th September, 1931, bred by exhibitor, s Remuera Mist of Gold, d Coybeau of Leicester.
- 6067 Mrs. R. Jobson, "Glenara Orange Gift" (8738). (See also Class 1064.)
- 6136 Mrs. J. Nancarrow, "Con-Amore Lucky Dot" (4987), orange, whelped 3rd October, 1931, bred by Mrs. E. J. Kee, s Ch. Caledonian Crystal, d Lady Florence.
- 6137 Miss N. Paine, "Marletta of Dalmonte" (9238), orange, whelped 10th April, 1932, bred by exhibitor, s Kelvin Bantam, d Dainty Buttercup of Dalmonte.
- 6080 Mrs. A. Ferguson, "Moirra Wee Joan" (8678). (See also Class 1065.)
- 6069 Mrs. C. and Miss B. E. Henderson, "Glenara Sunshine" (8739). (See also Class 1064.)
- 6071 Miss M. Slater, "Sun-Set Silver Mist" (9458). (See also Class 1064.)
- 6068 F. Anderson, "Red Maid of Croxley" (8776). (See also Class 1064.)
- 6081 Miss M. Hanlon, "Belle Vue Goldie" (7857). (See also Class 1065.)

1073. *POMERANIAN BITCH (7 lbs. and under) (Australasian bred) (Special).

- 6134 Mrs. M. R. Van Lawick, "Kinloch Dainty" (7611). (See also Class 1072.)
- 6144 Mrs. E. Clarke, "Wondermine Delores" (7981), cream, whelped 22nd July, 1932, bred by exhibitor, s Sunbright Golden Solitaire (imp.), d Oakland Mike's Maid.
- 6145 Mrs. E. Collins, "Sunbeam Betty" (5878), wolf sable, whelped 2nd December, 1929, bred by exhibitor, s Remuera Dawn of Gold, d Remuera Joy.
- 6136 Mrs. J. Nancarrow, "Con-Amore Lucky Dot" (4987). (See also Class 1072.)
- 6147 Mrs. A. E. Wensor, "Ch. Rosnew Wee Chum" (5779), orange sable, whelped 12th January, 1929, bred by exhibitor, s Gold Wing Boy (imp.), d Rosnew Lady Peggy.
- 6137 Miss N. Paine, "Marletta of Dalmonte" (9238). (See also Class 1072.)
- 6071 Miss M. Slater, "Sun-Set Silver Mist" (9458). (See also Class 1064.)
- 6150 Mrs. D. Waldren, "Sweet Peg" (8229), wolf sable, whelped 20th February, 1932, bred by Mrs. I. Carlton, s Rosnew Silver Fox, d Peggy.
- 6151 Mrs. J. M. Helpman, "Ch. Just Imagine of Leicester" (5271), orange sable, whelped 15th December, 1930, bred by Mrs. M. E. Sandford, s Ch. Le Chein of Leicester, d Eagle-ett of Leicester.

1074. POMERANIAN BITCH (any weight) (Open).

- 6144 Mrs. E. Clarke, "Wondermine Delores" (7981). (See also Class 1073.)
- 6136 Mrs. J. Nancarrow, "Con-Amore Lucky Dot" (4987). (See also Class 1072.)
- 6147 Mrs. A. E. Wensor, "Ch. Rosnew Wee Chum" (5779). (See also Class 1073.)
- 6155 Mrs. L. G. McGregor, "Ch. Orange Dots" (5580), orange, whelped 14th February, 1931, bred by J. Dobson, s Waverley Mack, d Orange Girlie.
- 6137 Miss N. Paine, "Marletta of Dalmonte" (9238). (See also Class 1072.)
- 6079 Mrs. Margaret Collins, "Pretty Girl" (8060). (See also Class 1065.)
- 6071 Miss M. Slater, "Sun-Set Silver Mist" (9458). (See also Class 1064.)
- 6150 Mrs. D. Waldren, "Sweet Peg" (8229). (See also Class 1073.)
- 6151 Mrs. J. M. Helpman, "Ch. Just Imagine of Leicester" (5271). (See also Class 1073.)

1075. *PEKINGESE PUPPY DOG OR BITCH (Special).

- 6161 Mrs. J. Miller, "Hu Shi Yo Yo" (8854), sable and white, whelped 28th November, 1932, bred by exhibitor, s Geelong Nu Ming, d Hu Shi.
- 6162 J. MacLaren, "Monsieur of Moondarra" (8374), red brindle, whelped 25th October, 1932, bred by exhibitor, s Mintara Monsieur, d Geelong Ting.
- 6163 Mrs. E. M. Hyland, "Jon Kee of Sing Sing" (8505), parti, whelped 23rd December, 1932, bred by exhibitor, s Nickie of Cathay (imp.), d Sue Kee of Sing Sing.
- 6164 Mrs. Ada Harding, "Winsome Peggy" (9542), tan, whelped 23rd March, 1933, bred by C. H. Tonkin, s Toy 'o Car Lee, d Winsome Fu of Yen.
- 6165 Mrs. A. H. Moncrieff, "Caledonian Beau-tee" (9546), red, whelped 30th November, 1932, bred by exhibitor, s Ch. Geelong Ming, d Caledonian Cee-Dah.
- 6166 Mrs. G. G. Heslop, "Kirrak Fun, Tu" (9024), sable, whelped 7th December, 1932, bred by exhibitor, s Geelong Nu Ming, d Geelong Fun Ming.
- 6167 Mrs. I. Eagleson, "Minda Mimosa" (8990), parti, red and white, whelped 4th December, 1932, bred by exhibitor, s Ch. Chinkytown Tu Sheng Tzu, d Caledonian Wee Parti Girl.

CLASS.

1076. *PEKINGESE DOG OR BITCH (Novice) (Special).

- 6161 Mrs. J. Miller, "Hu Shi Yo Yo" (8854). (See also Class 1075.)
 6163 Mrs. E. M. Hyland, "Jon Kee of Sing Sing" (8505). (See also Class 1075.)
 6170 Mrs. E. M. Hyland, "Fo of Sing Sing" (8504), parti, whelped 26th December, 1932, bred by exhibitor, s Nickie of Cathay (imp.), d Sesame of Sing Sing.
 6171 Mrs. A. H. Moncrieff, "Caledonian Ming-ee" (9545), red, whelped 30th November, 1932, bred by exhibitor, s Ch. Geelong Ming, d Caledonian Cee-Dah.
 6172 Miss Rose Buchanan, "Ping Yang Ying Shen" (7754), parti, whelped 27th November, 1931, bred by J. Edmonds, s Ch. Chinkytown Fan-Kai-Lo, d Tai Tai.
 6165 Mrs. A. H. Moncrieff, "Caledonian Beau-tee" (9546). (See also Class 1075.)
 6174 Mrs. A. E. Buxton, "Balmain Kao Wei" (9242), white and amber, whelped 27th September, 1932, bred by K. M. Claxton, s Ch. Arraluen K'Wo Kin of Balmayne, d Ch. Brooklyn Dusky Maid of Balmayne.
 6175 Miss V. Kinchela, "Yem Yem" (9421), red, whelped 17th September, 1932, bred by Mrs. G. Upjohn, s Dim Sim, d Wing Wong.
 6176 Miss Beatrice Rollo Caddy, "Chandpara Anna May Wong" (7494), sable, whelped 28th February, 1932, bred by exhibitor, s Billyken, d Chun.
 6166 Mrs. G. G. Heslop, "Kirrak Fun Tu" (9024). (See also Class 1075.)
 6178 Miss L. Young, "Yo Yo Theydon Bois" (9203), red and white, whelped 5th August, 1932, bred by Miss M. Howard, s Yen Wang of Breda, d Wongtang Su-See.

1077. *PEKINGESE DOG (Australasian bred) (Special).

- 6161 Mrs. J. Miller, "Hu Shi Yo Yo" (8854). (See also Class 1075.)
 6180 J. MacLaren, "Geelong Dan Sing" (8821), red, whelped 1st April, 1932, bred by Mrs. F. D'Helin, s Geelong Nu Ming, d Geelong Shatzu Bettee.
 6181 Mrs. E. M. Hyland, "Ah Chi of Sing Sing" (4279), brindle, whelped 1st January, 1931, bred by exhibitor, s Ch. Binky of Sing Sing, d Pioneer Mavis.
 6182 Mrs. E. M. Hyland, "Ch. Binky of Sing Sing" (4285), red, whelped 16th March, 1929, bred by exhibitor, s Ch. Cumbala Goldboy (imp.), d Shao of Sing Sing.
 6183 Mrs. A. H. Moncrieff, "Ch. Caledonian Cyclone" (4299), red, whelped 1st May, 1928, bred by exhibitor, s Young Bulli Boi, d Caledonian Wee Gem.
 6174 Mrs. A. E. Buxton, "Balmain Kao Wei" (9242). (See also Class 1076.)
 6185 Mrs. D. B. Frood, "Toy O'Chinky" (4559), golden sable, whelped 28th June, 1926, bred by Mrs. R. Tedstone, s Poppytown Yah (imp.), d Toy O' Yum Yum.
 6186 Mrs. G. G. Heslop, "Kelvin Swe Tee" (4425), red, whelped 22nd November, 1930, bred by Mrs. M. K. Durkin, s Mintara I'm Alone, d Mintara Mina.
 6187 Mrs. G. G. Heslop, "Kirrak Nee Nee" (4435), red, whelped 12th January, 1931, bred by exhibitor, s Mintara I'm Alone, d Geelong Fun Ming.
 6188 Mrs. J. M. Helpman, "Ch. Geelong Dah-Ling" (4393), red sable, whelped 11th January, 1930, bred by Mrs. F. D'Helin, s Ch. Geelong Ming, d Tui.
 6178 Miss L. Young, "Yo Yo Theydon Bois" (9203). (See also Class 1076.)

1078. *PEKINGESE DOG (Limit) (Special).

- 6161 Mrs. J. Miller, "Hu Shi Yo Yo" (8854). (See also Class 1075.)
 6180 J. MacLaren, "Geelong Dan Sing" (8821). (See also Class 1077.)
 6163 Mrs. E. M. Hyland, "Jon Kee of Sing Sing" (8505). (See also Class 1075.)
 6170 Mrs. E. M. Hyland, "Fo of Sing Sing" (8504). (See also Class 1076.)
 6171 Mrs. A. H. Moncrieff, "Caledonian Ming-ee" (9545). (See also Class 1076.)
 6174 Mrs. A. E. Buxton, "Balmain Kao Wei." (See also Class 1076.)
 6185 Mrs. D. B. Frood, "Toy O'Chinky" (4559). (See also Class 1077.)

1079. PEKINGESE DOG (Open).

- 6161 Mrs. J. Miller, "Hu Shi Yo Yo" (8854). (See also Class 1075.)
 6181 Mrs. E. M. Hyland, "Ah Chi of Sing Sing" (4279). (See also Class 1077.)
 6182 Mrs. E. M. Hyland, "Ch. Binky of Sing Sing" (4285). (See also Class 1077.)
 6174 Mrs. A. E. Buxton, "Balmain Kao Wei" (9242). (See also Class 1076.)
 6185 Mrs. D. B. Frood, "Toy O'Chinky" (4559). (See also Class 1077.)

- 6186 Mrs. G. G. Heslop, "Kelvin Swe Tee" (4425). (See also Class 1077.)
 6187 Mrs. G. G. Heslop, "Kirrak Nee Nee" (4435). (See also Class 1077.)
 6204 Mrs. J. M. Helpman, "Ch. Buzzing Bee of Eastington" (imp.) (9041), red brindle, whelped 5th May, 1931, bred by Mrs. H. Brocklebank, s Ch. Humming Bee of Aldebourne, d Schrimple of Eastington.

CLASS.**1080. *PEKINGESE BITCH (Australasian bred) (Special).**

- 6205 Mrs. E. M. Hyland, "Lo Zu of Sing Sing" (9299), fawn, whelped 22nd March, 1932, bred by exhibitor, s Nickie of Cathay (imp.), d Sue Kee of Sing Sing.
 6172 Miss Rose Buchanan, "Ping Yang Ying Shen" (7754). (See also Class 1076.)
 6207 Miss V. Kinchela, "Yangtung Ah Mee" (4591), red, whelped 6th October, 1930, bred by Miss N. Greenhill, s Toy 'O Car-Lee, d Yangtung Kao Shan.
 6208 Miss Beatrice Rollo Caddy, "Chun" (4350), red, whelped 28th August, 1930, bred by Mrs. E. Keep, s Sun Ho, d Changte Mag Jee.
 6209 Mrs. G. G. Heslop, "Mintara Mignon" (4470), red, whelped 12th May, 1930, bred by Mrs. J. M. Helpman, s San Pam of Mintara, d Ch. Nanette of Meriden.
 6210 Mrs. J. M. Helpman, "Ch. Bon Ton Trinket" (4292), parti, whelped 11th July, 1930, bred by Mrs. E. B. Connew, s Ch. Collarboy of Ashcroft (imp.), d Quo Ssu of Bon Ton.

1081. *PEKINGESE BITCH (Limit) (Special).

- 6211 J. MacLaren, "Bon Ton Mai Mai" (9079), parti, whelped 19th January, 1930, bred by Mrs. E. B. Connew, s Bon Ton Wee Boi, d Quo Ssu.
 6205 Mrs. E. M. Hyland, "Lo Zu of Sing Sing" (9299). (See also Class 1080.)
 6165 Mrs. A. H. Moncrieff, "Caledonian Beau-tee" (9546). (See also Class 1075.)
 6172 Miss Rose Buchanan, "Ping Yang Ying Shen" (7754). (See also Class 1076.)
 6208 Miss Beatrice Rollo Caddy, "Chun" (4350). (See also Class 1080.)
 6209 Mrs. G. G. Heslop, "Mintara Mignon" (4470). (See also Class 1080.)
 6167 Mrs. I. Eagleson, "Minda Mimosa" (8990). (See also Class 1075.)

1082. PEKINGESE BITCH (Open).

- 6205 Mrs. E. M. Hyland, "Lo Zu of Sing Sing" (9299). (See also Class 1080.)
 6219 Mrs. G. G. Heslop, "Yo Yo of Eastington" (imp.) (8910), parti, whelped 25th July, 1932, bred by Mrs. H. Brocklebank, s Ch. Bon Dah of Kingswere, d Bacchante of Eastington.
 6220 Mrs. G. G. Heslop, "Ch. Neanne of Nantrelew" (imp.) (8600), parti, whelped 9th August, 1931, bred by Mrs. J. Broomhead, s Parti Boy of St. Muir, d N'til of Nantrelew.
 6221 Miss Charlotte E. Hessey, "Ch. Yu Feng Chee" (imp.) (4597), red, black mask, whelped 2nd November, 1929, bred by Mrs. E. Blewett, s Puncho of Ladycross, d Bow Ko of Henleaze.
 6210 Mrs. J. M. Helpman, "Ch. Bon Ton Trinket" (4292). (See also Class 1080.)

1083. PUG DOG OR BITCH (any color) (Open).

- 6223 Mrs. A. Catterall, "Winton Sanari" (9257), black, whelped 22nd January, 1932, bred by exhibitor, s Ch. Nigger Billie, d Ch. Queen of Ortona.
 6224 H. F. Catterall, "Ch. Winton Solomo Dark Dinkum" (7394), fawn, whelped 25th September, 1931, bred by Mrs. A. Catterall, s Sweet Solemn Man of Swainston (imp.), d Ch. Princess Betty of Winton.
 6225 Miss Daphne Clarke, "Terrence" (7987), fawn, whelped 3rd May, 1932, bred by Miss A. D. Sutherland, s Winton Rajah, d Judina.
 6226 Mrs. Elaine Farrell, "Ch. Ra-Zaob" (6138), fawn, whelped 18th December, 1926, bred by Mrs. E. Essex, s Ch. Sir Jeff, d Mimi Bon.

1084. *YORKSHIRE TERRIER PUPPY DOG OR BITCH (Special).

- 6227 Mrs. W. T. Scott, "Glen Ayr Smart Jinks" (8615), blue and tan, whelped 4th October, 1932, bred by exhibitor, s San Toy Prince Imperial, d Romiley Fansye of Ermington.
 6228 Mrs. F. Beyer, "Nippy Doo of Parkdale" (9441), blue and tan, whelped 21st November, 1932, bred by Mrs. M. Tuomy, s Wee Nip of Parkdale, d Ch. Wee Olive.
 6229 F. E. and C. R. Pryor, "Sunburst King of Gold" (9157), blue and tan, whelped 30th November, 1932, bred by Mrs. J. Blundell, s Ch. Peter, d Ch. Geisha Girl.

CLASS.**1085. YORKSHIRE TERRIER DOG (Open).**

- 6230 Mrs. E. Smyth, "Ch. Breichvale Rinty" (7099), blue and tan, whelped 28th June, 1931, bred by J. Millar, s Ch. Surrey Nip, d Ch. Breichvale Bonnie Nell.
- 6231 J. Hodgson, "Ch. Carbow Boy" (imp.) (6498), steel blue and tan, whelped 3rd August, 1929, bred by Mrs. R. Davis, s Bowdegan Prince, d Lady Eileen Joyce.

1086. YORKSHIRE TERRIER BITCH (Open).

- 6232 Mrs. W. T. Scott, "Romiley Fansye of Ermington" (6541), blue and tan, whelped 22nd May, 1930, bred by A. E. Maling, s Mr. Smart (imp.), d Winsome.
- 6233 F. E. and C. R. Pryor, "Sunburst Miss Melba" (8086), blue and tan, whelped 17th September, 1931, bred by Mrs. J. Blundell, s Ch. Sunburst Royal Don, d Sunburst Little Lulu.
- 6234 Miss M. Williams, "Ch. Lady Jane" (7700), blue and tan, whelped 21st March, 1931, bred by Mr. Hynan, s Ch. Sir Charles, d Lady Peggy.

1087. *SILKY TERRIER PUPPY DOG OR BITCH (Special).

- 6235 Mrs. E. V. M. Farmer, "Mayville Wee Chas" (9475), blue and tan, whelped 12th February, 1933, bred by exhibitor, s Wee Nip of Parkdale, d Sparkling Biddy.
- 6236 Mrs. R. Linsley-Smith, "Prince Bounce of Sandy" (8982), tan and blue, whelped 28th March, 1933, bred by exhibitor, s Ch. Breichvale Rinty, d Ch. Wyndarra Lady Bounce.
- 6237 Miss J. J. Clarey, "Sparkling Montmorency" (9528), blue and tan, whelped 23rd November, 1932, bred by Mrs. A. Norwood, s Ch. Sparkling Tiny Titch, d Sparkling Miss Prim.
- 6238 C. Richardson, "Wee Bonny" (9240), blue and tan, whelped 11th October, 1932, bred by Mrs. S. Lecher, s Ch. Harrierville Prince, d Harrierville Lady.
- 6239 Mrs. Dorothy Tink, "Princess Elizabeth" (9130), blue and tan, whelped 13th March, 1933, bred by E. R. Ragg, s Ch. Wyndarra Wee Dandy, d Ch. Wee Duchess.
- 6240 Mrs. A. Norwood, "Sparkling Lucky Boy" (8736), blue and tan, whelped 16th January, 1933, bred by exhibitor, s Ch. Sparkling Tiny Titch, d Sparkling Robur Girl.
- 6241 Mrs. A. Norwood, "Princess Kerin" (9091), blue and tan, whelped 12th December, 1932, bred by Mrs. Brown, s Sparkling Noel, d Fluffy.

1088. *SILKY TERRIER DOG OR BITCH (Novice) (Special).

- 6235 Mrs. E. V. M. Farmer, "Mayville Wee Chas" (9475). (See also Class 1087.)
- 6243 Mrs. J. Lithgow, "Lady Trixie" (9584), silver and tan, whelped 1st January, 1932, bred by Mrs. E. Ragg, s Blue and Gold, d Wee Duchess.
- 6244 Miss J. J. Clarey, "Clar Bluey" (9526), blue and tan, whelped 5th January, 1931, bred by exhibitor, s Billy Boy, d Bluebell.
- 6245 William H. Henshall, "Kennicott George" (9464), blue and tan, whelped 15th March, 1932, bred by exhibitor, s Prospect Bob, d Kennicott Georgette.
- 6246 Miss Shirley Paton, "Rondo" (1403), black and tan, whelped 25th January, 1931, bred by Mrs. H. Phillips, s Rondo Rival, d Rondo Ripple.
- 6247 Mrs. A. Norwood, "Sparkling Winnie" (7460), blue and tan, whelped 10th December, 1931, bred by exhibitor, s Sparkling Noel, d Ch. Sparkling Wee Trixie.

1089. *SILKY TERRIER DOG OR BITCH (Limit) (Special).

- 6243 Mrs. J. Lithgow, "Lady Trixie" (9584). (See also Class 1088.)
- 6249 C. Richardson, "Wee Jim" (8943), blue and tan, whelped 22nd April, 1932, bred by Mrs. Monger, s Ch. Blue and Gold, d Lady Tiny.
- 6245 William H. Henshall, "Kennicott George" (9464). (See also Class 1088.)
- 6246 Miss Shirley Paton, "Rondo" (1403). (See also Class 1088.)
- 6252 H. C. Treyvaud, "Lady Lassie" (9038), blue and tan, whelped 17th November, 1930, bred by G. Craig, s Blue and Gold, d Monteath Silver Bell.

1090. SILKY TERRIER DOG (Open).

- 6253 Mrs. R. Linsley-Smith, "Ch. Sparkling Armley" (8303), silver and tan, whelped 1st May, 1930, bred by Mrs. A. Norwood, s Titchski, d Ch. Sparkling Wee Trixie.
- 6245 William H. Henshall, "Kennicott George" (9464). (See also Class 1088.)
- 6255 H. C. Treyvaud, "Glen Ayre Scotty" (9009), blue and tan, whelped 10th November, 1930, bred by Mrs. W. T. Scott, s Ch. Wyndarra Wee Dandy, d Miss Tassie.

- 6256 Mrs. A. Norwood, "Ch. Sparkling Tiny Titch" (1431), blue and tan, whelped 1st May, 1930, bred by exhibitor, s Titchski, d Ch. Sparkling Wee Trixie.
- 6257 W. G. Furneaux, "Wyndarra Dandy Bill" (7689), blue and tan, whelped 17th March, 1931, bred by Mr. and Mrs. W. J. Baty, s Ch. Wyndarra Wee Dandy, d Wyndarra Zetta.

CLASS.

1091. SILKY TERRIER BITCH (Open).

- 6258 Mrs. F. Beyer, "Bonnie Pearl of Parkdale" (8222), blue and tan, whelped 11th May, 1932, bred by Mrs. M. Tuomy, s Ch. Surrey Nip, d Ch. Wee Olive.
- 6259 Mrs. R. Linsley-Smith, "Ch. Wyndarra Lady Bounce" (1485), silver-grey and tan, whelped 10th October, 1928, bred by Miss Stewart, s Tiny Prince, d Judy Stewart.
- 6252 H. C. Treyvaud, "Ch. Lady Lassie" (9038). (See also Class 1089.)
- 6261 Mrs. E. M. Keener, "Ch. Wanda Boofie" (1462), blue, silver and tan, whelped 30th January, 1931, bred by exhibitor, s Tiny Prince, d Wanda Betty.

1092. *AUSTRALIAN TERRIER PUPPY DOG OR BITCH (Special).

- 6262 W. C. Fricker, "Gwelard Darkey Boy" (8976), blue and tan, whelped 14th September, 1932, bred by exhibitor, s Ch. Mickie, d Rosie.
- 6263 W. C. Fricker, "Gwelard Lady Nell" (8975), blue and tan, whelped 14th September, 1932, bred by exhibitor, s Ch. Mickie, d Rosie.

1093. *AUSTRALIAN TERRIER DOG OR BITCH (Novice) (Special).

- 6262 W. C. Fricker, "Gwelard Darkey Boy" (8976). (See also Class 1092.)
- 6263 W. C. Fricker, "Gwelard Lady Nell" (8975). (See also Class 1092.)

1094. *AUSTRALIAN TERRIER DOG OR BITCH (Limit) (Special).

- 6266 Mrs. A. F. Corr, "Johnnie" (1283), blue and tan, whelped 1st February, 1930, bred by J. Sim, s Ch. Mickie, d Flossie.

1095. AUSTRALIAN TERRIER DOG (Open).

- 6267 W. C. Fricker, "Bonnie Charlie" (1193), blue and tan, whelped 27th June, 1930, bred by Mr. McIvor, s Ch. Mickie, d Maid of Honour.
- 6268 Mrs. A. F. Corr, "Ch. Mickie" (1343), blue and tan, whelped 24th October, 1926, bred by F. White, s Carara Nip, d Rosetta.

1096. AUSTRALIAN TERRIER BITCH (Open).

- 6269 Mrs. A. F. Corr, "Shiela of Lefroy" (1409), blue and tan, whelped 6th April, 1931, bred by exhibitor, s Nip of Lefroy, d Johnnie.

1097. WEST HIGHLAND WHITE TERRIER DOG OR BITCH (Open).

- 6270 Mrs. A. McBryde and Mrs. I. McCracken, "Ch. Ghillie Gheal" (imp.) (6447), whelped 8th February, 1930, bred by A. G. Gow, s Charming Charlie, d Peggy of the Law.
- 6271 Mrs. A. McBryde and Mrs. I. McCracken, "Ch. Valiant Oberon" (imp.) (6449), whelped 1st March, 1925, bred by Miss E. M. R. Reoch, s Harvestown Comrade, d Valiant Ailsa.
- 6272 Mrs. A. McBryde and Mrs. I. McCracken, "Cadlands Snowie" (imp.) (7845), whelped 31st July, 1931, bred by James Jackson, s Olaf, d Ronach Ronati.
- 6273 Mrs. A. McBryde and Mrs. I. McCracken, "Flora of Murdeduke" (7724), whelped 27th November, 1931, bred by exhibitors, s Ch. Ghillie Gheal (imp.), d Ch. Clint Wendy (imp.).
- 6274 Thomas Ross, "Selwyn Prince" (7651), whelped 29th November, 1930, bred by G. S. McKay, s Barrington Bob, d Clint Clova (imp.).
- 6275 Mrs. E. C. Bartram, "Buttons of Murdeduke" (9263), whelped 30th May, 1932, bred by Mrs. A. McBryde and Mrs. I. McCracken, s Ch. Ghillie Gheal (imp.), d Ch. Clint Wendy (imp.).

1098. *FOX TERRIER (SMOOTH) PUPPY DOG (Special).

- 6276 W. Wellington, "Glenwatha Red Ochre" (9306), tan and white, whelped 30th September, 1932, bred by exhibitor, s Glenwatha Dandy, d Madge's Mop.
- 6277 W. C. Coe, "Kiwi of Tambrey" (9247), white and tan, whelped 22nd January, 1933, bred by exhibitor, s Ch. Dunara Destiny, d Red Motley.
- 6278 M. Milner, "Maris Wilverly" (9194), black, white and tan, whelped 1st January, 1933, bred by exhibitor, s Maris Mark, d Wilverly Wistful.
- 6279 H. Warlond, "Moore Comedy" (8329), white, black and brown, whelped 29th September, 1932, bred by exhibitor, s Pomona Ahtooy Ettesor, d Moore Radio.
- 6280 A. E. Crosby, "Spritely Boy of Rosalinda" (9219), black and white, whelped 15th January, 1933, bred by exhibitor, s Euston Mac, d Brilliant Lady.

- 6281 Mrs. A. Carmichael-Davis, "Theodore of Tambrey" (8824), white and tan, whelped 2nd January, 1933, bred by W. C. Coe, s Ch. Dunara Destiny, d Red Motley.
- 6282 C. T. Bennett, "Gladwyn Selection" (8518), black and white, whelped 25th October, 1932, bred by exhibitor, s Ch. Burnbank Selected, d Gladhaven Wanda 2nd.
- 6283 J. A. Wilson, "Prince Marinda" (9213), black and white, whelped 13th March, 1933, bred by A. E. Barton, s Jock, d Casey Derrydale.

CLASS.**1099. *FOX TERRIER (SMOOTH) DOG (Novice) (Special).**

- 6284 W. Wellington, "Some Autocrat" (8813), black and white, whelped 21st May, 1932, bred by C. E. McKenzie, s Ch. Some Aristocrat (imp.), d Ch. Rio Rita.
- 6277 W. C. Coe, "Kiwi of Tambrey" (9247). (See also Class 1098.)
- 6278 M. Milner, "Maris Wilverly" (9194). (See also Class 1098.)
- 6281 Mrs. A. Carmichael-Davis, "Theodore of Tambrey" (8824). (See also Class 1098.)
- 6288 G. L. Aitken, "Rexie of Orwell" (8899), black and white, whelped 29th December, 1931, bred by exhibitor, s Sunny Corner, d Dinty.
- 6289 Miss Constance E. Hart, "Robert Raeburn" (9335), black and white, whelped 23rd August, 1932, bred by E. Bourton, s Burnbank Shady, d Radio Rita.
- 6290 Mrs. Charles A. King, "Ami" (8911), black and white, whelped 30th January, 1933, bred by H. J. Gross, s Ruco Master, d La Mouche.
- 6283 J. A. Wilson, "Prince Marinda" (9213). (See also Class 1098.)

1100. *FOX TERRIER (SMOOTH) DOG (Limit) (Special).

- 6284 W. Wellington, "Some Autocrat" (8813). (See also Class 1099.)
- 6280 A. E. Crosby, "Spritely Boy of Rosalinda" (9219). (See also Class 1098.)
- 6294 Mrs. A. Carmichael-Davis, "Zac" (3488), black and white, whelped 15th February, 1931, bred by Smallman and Brisbane, s Coldstream Lad, d Yarradale Lew.
- 6288 G. L. Aitken, "Rexie of Orwell" (8899). (See also Class 1099.)
- 6289 Miss Constance E. Hart, "Robert Raeburn" (9335). (See also Class 1099.)
- 6297 Master James Coles, "David" (2904), tan and white, whelped 12th November, 1930, bred by S. Wrathall, s Ch. Venture of Moondia (imp.), d Gladhaven Wylo.
- 6298 R. W. McLean, "Llewford Bolliver" (8664), black and white, whelped 29th May, 1932, bred by W. H. Whitford, s Ch. Llewford Bill, d Llewford Barbara.
- 6299 Miss E. R. Browne, "Maginnis" (9174), white and black, whelped 15th November, 1930, bred by L. Hunter.

1101. *FOX TERRIER (SMOOTH) DOG (Australasian bred) (Special).

- 6300 Balmoral Kennels, "Llewford Brattle" (3131), black and white, whelped 25th February, 1931, bred by W. H. Whitford, s Ch. Llewford Bill, d Llewford Barbara.
- 6301 M. Milner, "Maris Mac" (7712), black, white and tan, whelped 4th October, 1931, bred by Miss E. McKay, s Avon Motley (imp.), d Maris Madge.
- 6282 C. T. Bennett, "Gladwyn Selection" (8518). (See also Class 1098.)
- 6279 H. Warlond, "Moore Comedy" (8329). (See also Class 1098.)
- 6280 A. E. Crosby, "Spritely Boy of Rosalinda" (9219). (See also Class 1098.)
- 6288 G. L. Aitken, "Rexie of Orwell" (8899). (See also Class 1099.)
- 6297 Master James Coles, "David" (2904). (See also Class 1100.)
- 6298 R. W. McLean, "Llewford Bolliver" (8664). (See also Class 1100.)
- 6299 Miss E. R. Browne, "Maginnis" (9174). (See also Class 1100.)
- 6309 C. Tootell, "First Mate of Merricks" (8920), tan and white, whelped 9th July, 1932, bred by exhibitor, s Ch. Aire Mate (imp.), d Yootha Lovebird.
- 6310 Mrs. A. F. Waters, "Ch. Yootha Sceptre" (7849), white and black, whelped 3rd January, 1931, bred by exhibitor, s Ch. Yootha Sprite, d Ch. Dunsdryad (imp.).

1102. FOX TERRIER (SMOOTH) DOG (Open).

- 6300 Balmoral Kennels, "Llewford Brattle" (3131). (See also Class 1101.)
- 6301 M. Milner, "Maris Mac" (7712). (See also Class 1101.)
- 6280 A. E. Crosby, "Spritely Boy of Rosalinda" (9219). (See also Class 1098.)
- 6294 Mrs. A. Carmichael-Davis, "Zac" (3488). (See also Class 1100.)
- 6282 C. T. Bennett, "Gladwyn Selection" (8518). (See also Class 1098.)
- 6288 G. L. Aitken, "Rexie of Orwell" (8899). (See also Class 1099.)
- 6297 Master James Coles, "David" (2904). (See also Class 1100.)

- 6299 Miss E. R. Browne, "Maginnis" (9174). (See also Class 1100.)
 6319 Dr. and Mrs. C. H. Jaede, "Queenda Juan" (8619), black and white, whelped 14th March, 1932, bred by exhibitors, s Ch. Yootha Sceptre, d Justice of Queenda.
 6309 C. Tootell, "First Mate of Merricks" (8920). (See also Class 1101.)
 6310 Mrs. A. F. Waters, "Ch. Yootha Sceptre" (7849). (See also Class 1101.)

CLASS.

1103. *FOX TERRIER (SMOOTH) PUPPY BITCH (Special).

- 6322 Balmoral Kennels, "Canterbury Junette" (9094), black and white, whelped 19th December, 1932, bred by T. Haimes, s Canterbury Headlight, d Canterbury June.
 6323 W. C. Coe, "Butterfly of Tambrey" (9246), white and tan, whelped 7th October, 1932, bred by exhibitor, s Ch. Dunara Destiny, d Ch. Velia.

1104. *FOX TERRIER (SMOOTH) BITCH (Novice) (Special).

- 6322 Balmoral Kennels, "Canterbury Junette" (9094). (See also Class 1103.)
 6325 A. E. Crosby, "Little Sister of Rosalinda" (9220), black and white, whelped 15th January, 1933, bred by exhibitor, s Euston Mac, d Brilliant Lady.
 6326 J. Raistrick, "Moore Ideal" (9403), black, white and tan, whelped 25th September, 1932, bred by H. Warlond, s Pomona Ahtooy Ettesor, d Moore Gay.
 6327 E. J. Harlow, "Pomona Rita" (7753), white and black, whelped 12th November, 1931, bred by exhibitor, s Yootha Conceit, d Pomona Rena.

1105. *FOX TERRIER (SMOOTH) BITCH (Limit) (Special).

- 6323 W. C. Coe, "Butterfly of Tambrey" (9246). (See also Class 1103.)
 6326 J. Raistrick, "Moore Ideal" (9403). (See also Class 1104.)
 6327 E. J. Harlow, "Pomona Rita" (7753). (See also Class 1104.)
 6331 F. R. Gibson, "Sans Souci" (7406), white, black and tan, whelped 23rd November, 1931, bred by F. G. Rowles, s Some Aristocrat (imp.), d Ivanhoe Resesence.
 6332 R. D. Reid, "Orontes" (8530), black, white and tan, whelped 21st August, 1932, bred by S. Wrathall, s Gladhaven Weijim, d Ch. Gladhaven Welcome.
 6333 C. Tootell, "Venus of Merricks" (8919), tan and white, whelped 11th August, 1932, bred by exhibitor, s Ch. Aire Mate (imp.), d Yootha Vixen.

1106. *FOX TERRIER (SMOOTH) BITCH (Australasian bred) (Special).

- 6334 W. C. Coe, "Ch. Black Motley" (7538), white and black, whelped 3rd November, 1931, bred by D. C. Morpeth, s Avon Motley (imp.), d Ch. Red Poppy.
 6331 F. R. Gibson, "Sans Souci" (7406). (See also Class 1105.)
 6332 R. D. Reid, "Orontes" (8530). (See also Class 1105.)
 6337 R. D. Reid, "Oronsay" (7558), black and white, whelped 10th December, 1931, bred by S. Wrathall, s Ch. Venture of Moondia (imp.), d Ch. Gladhaven Welcome.
 6338 S. J. Williams, "Llewford Brenda" (3133), white and black, whelped 25th February, 1931, bred by W. H. Whitford, s Ch. Llewford Bill, d Llewford Barbara.
 6339 J. A. Wilson, "Yootha Conquest" (7834), black and white, whelped 12th March, 1932, bred by Mrs. A. F. Waters, s Ch. Inca of Yootha, d Ch. Sonia of Yootha.
 6333 C. Tootell, "Venus of Merricks" (8919). (See also Class 1105.)
 6341 Mrs. A. F. Waters, "Dawn of Yootha" (9506), white and black, whelped 23rd May, 1932, bred by exhibitor, s Ch. Yootha Ideal, d Ch. Yootha Patience.

1107. FOX TERRIER (SMOOTH) BITCH (Open).

- 6334 W. C. Coe, "Ch. Black Motley" (7538). (See also Class 1106.)
 6331 F. R. Gibson, "Sans Souci" (7406). (See also Class 1105.)
 6332 R. D. Reid, "Orontes" (8530). (See also Class 1105.)
 6337 R. D. Reid, "Oronsay" (7558). (See also Class 1106.)
 6338 S. J. Williams, "Llewford Brenda" (3133). (See also Class 1106.)
 6339 J. A. Wilson, "Yootha Conquest" (7834). (See also Class 1106.)
 6333 C. Tootell, "Venus of Merricks" (8919). (See also Class 1105.)
 6341 Mrs. A. F. Waters, "Dawn of Yootha" (9506). (See also Class 1106.)

1108. *WIREHAired FOX TERRIER PUPPY DOG (Special).

- 6350 Samuel O. Wood, "Bristles" (9460), white and black, whelped 20th October, 1932, bred by Miss a'Beckett, s Hedingham Prince.
 6351 R. Green, "Mickelinshang" (9033), white, black and tan, whelped 4th November, 1932, bred by W. S. Simmonds, s Selwor Cocktail, d Cornwell Jeanette.