

PATENTS & TRADE MARKS

GEORGE A. U'REN, PATENT ATTORNEY,

"Henty House," 499 Little Collins St. (near William St.), Melbourne.

120

AYRSHIRES.

Winners.—1926: A. McLellan—"My Doris of Fair Vale" (13986). 1927: A. T. N. Facey—"Olive Dale Bonnie Lass" (16509). 1928: A. Buchanan and Sons—"Gleneira Dandelion" (18034). 1929: D. C. Harker—"Thirlmere Adeline" (19071). 1930: W. J. Muhlebach—"Retreat Mademoiselle" (20670). 1931: W. P. Brisbane and Sons—"Gowrie Park Soprano" (23917). 1932: Estate late W. J. Muhlebach—"Retreat Pet" (24250). 1933: A. Facey and Sons—"Fairview Lady Marion" (27174). 1934: Francis Bell—"Pine Grove Josie" (26637).

GLENGOWRIE BREEDERS' CUP.

Cup, valued at 40 guineas, presented by A. T. N. Facey, Esq., for the Best Group of three Ayrshire Females (one 4 years old or over, one 3 years old, and one 2 years old), all bred by the exhibitor. The Cup to be held by each winner for one year, and the exhibitor winning the Cup the greatest number of times during the period of ten consecutive Shows to become the owner.

Winners.—1927: W. P. Brisbane and Sons. 1928: W. P. Brisbane and Sons. 1929: W. P. Brisbane and Sons. 1930: Arthur H. S. Schier. 1931: W. P. Brisbane and Sons. 1932: W. P. Brisbane and Sons. 1933 and 1934: W. P. Brisbane and Sons.

A Special Ribbon will be awarded to the most successful exhibitor in this Section. Three points will be awarded for a first prize in each numbered class, two points for a second prize, and one point for a third prize.

The "John Grant" Cup. A Cup, valued at £5/5/-. donated by Miss C. E. Grant, through the Victorian Branch of the Ayrshire Cattle Herd Book Society of Australasia, will be awarded to the exhibitor of the Best Ayrshire Female.

CHAMPION PRIZES OF AUSTRALIA.

AYRSHIRE BULL (excluding 1-year-old class)—Government Certificate and Society's Sash.

RESERVE CHAMPION AYRSHIRE BULL—Society's Sash.

AYRSHIRE COW OR HEIFER (excluding 1-year-old class)—Government Certificate and Society's Sash.

RESERVE CHAMPION AYRSHIRE COW OR HEIFER—Society's Sash.

SPECIAL PRIZES.

The Ayrshire Cattle Herd Book Society of Australasia will present sash and trophy, value £2/12/6, for the Champion Ayrshire Bull, and sash and trophy, value £2/12/6, for the Champion Ayrshire Cow or Heifer, together with £10 for the Champion Ayrshire Cow or Heifer, providing she has, under official test, in one lactation period of 273 days, produced, as a heifer on her first calf, 400lbs. of butter-fat, or 450lbs. of butter-fat on her second calf, or 500lbs. of butter-fat in any lactation thereafter. The owner of the dam of the Champion Bull will be awarded £10, and the owners of the dams of the Reserve Champion Bull and the Reserve Champion Cow £5, if they comply with the foregoing conditions.

PATROL TOBACCO FLAKE OR FINE CUT

PATENTS & TRADE MARKS

GEORGE A. U'REN, PATENT ATTORNEY,

"Henty House," 499 Little Collins St. (near William St.), Melbourne.

AYRSHIRES.

121

AYRSHIRE DERBY SWEEPSTAKES FOR 1937.

NOTE.—Please apply for special form on which to make entries for this sweepstakes.

A Sweepstakes of £1 each—ten shillings at time of nomination and ten shillings at date of general entry of 1937 Show—with £3 added, to be divided in the proportion of one-half, one-third, and one-sixth, and awarded as first, second, and third prizes, respectively, at the Society's Exhibition in 1937. Ayrshire Derby for 1937 to be for Heifers calved between 1st July, 1934, and 30th June, 1935, inclusive. Nominations to be made within one month of birth. Second nomination to be made at time of general entry for 1937 Show. Nominators to fully describe the colour and markings of each entry, and to state name of sire, dam, and sire of dam, together with date of calving, and accompanying same with nomination fee of 10/-.

AYRSHIRE DERBY SWEEPSTAKES FOR 1938.

NOTE.—Please apply for special form on which to make entries for this sweepstakes.

A Sweepstakes of £1 each—ten shillings at time of nomination and ten shillings at date of general entry of 1938 Show—with £3 added, to be divided in the proportion of one-half, one-third, and one-sixth, and awarded as first, second, and third prizes, respectively, at the Society's Exhibition in 1938. Ayrshire Derby for 1938 to be for Heifers calved between 1st July, 1935, and 30th June, 1936, inclusive. Nominations to be made within one month of birth. Second nomination to be made at time of general entry for 1938 Show. Nominators to fully describe the colour and markings of each entry, and to state name of sire, dam, and sire of dam, together with date of calving, and accompanying same with nomination fee of 10/-.

Section 20—Jerseys.

Judge: F. BURTON, Esq.

Stewards: W. C. GREAVES, Senr., Esq.
A. H. MOORE, Esq.
L. CHINN, Esq.

(Entries limited to three in each Class from any one Exhibitor, except in Classes 263 and 272, where only two entries are allowed.)

Entries of milking stock will only be accepted subject to the Special Regulation regarding the disposal of milk (see head of Cattle Section).

Cattle entered in this Section must be registered as Jerseys in the Jersey Stud Book of Australasia, or in an approved Jersey Herd Book outside the Commonwealth, and animals entered in the yearling classes must be recorded in the Calf Register.

PATROL TOBACCO FLAKE OR
FINE CUT

The Finest and Most Effective Livestock Conditioning Tonic — Forbes' Veterinary Tonic.

Sole Agents:
New Zealand Loan & Mercantile Agency Co. Ltd., Melbourne.

122

JERSEYS.

For particulars of registration in the Jersey Stud Book of Australasia apply to the Secretary, Victorian Branch, Temple Court, 422 Collins-street, Melbourne.

NOTE.—Jerseys not registered prior to 31st July will only be permitted to be entered for the Show on payment of double entry fees.

Compulsory Sweepstakes of £1 each are to be included in Classes 262, 263 and 272.

Such Sweepstakes to be divided into six prizes, in the proportion of one-third, one-fourth, one-sixth, one-eighth, one-twelfth, and one-twenty-fourth.

Cows or Heifers entered in the "In-Calf" Classes must be stripped out prior to entering the Judging Ring.

CLASS.

260. BULL, 4 years old or over—Prizes—£5; £2; £1; Card. Entry fee 14/-, Members 8/-.
- 1388 Dr. R. M. Gillies, "Gadget" (imp.) (7961), whole, calved 6th October, 1929, bred by R. T. de Gruchy, s Draconian (6447 P.S.H.C., J.H.B.), d Countess Prudence (37216 P.S.H.C., J.H.B.).
- 1389 Mrs. K. E. Powell, "Woodside Silver Count" (10247), whole, calved 25th April, 1932, bred by G. Birdsall, s Rochette's Volunteer (imp.) (6949), d Silver Countess (imp.) (29770).
- 1390 Dr. A. R. Haywood, "Glen Iris Matador" (9490), whole, calved 23rd October, 1931, bred by C. D. Lloyd, s Rye Lord of Glen Iris (5118), d Duchess Matilda of Glen Iris (18782).
- 1391 A. A. Broad, "Grangelea Prosper 2nd" (9543), whole, calved 14th December, 1930, bred by exhibitor, s Banyule Macon (6174), d Grangelea Primrose (23007).
- 1392 A. J. Rial, "Brucevale Lord Fancy Madeira" (7920), whole, calved 18th August, 1927, bred by Capt. J. P. Chirnside, s Masterpiece (imp.) (2394), d Werribee Island Fancy Madeira 2nd (16228).
- 1393 R. J. M. Dobson, "Fairview Chief" (8730), broken, calved 2nd September, 1930, bred by A. Meier, s Burnside Royalist (5132), d Carmen of Fairview (21504).
- 1394 A. J. and E. A. Calf, "Illillouette Carrilla's Aristocrat" (9612), whole, calved 30th March, 1932, bred by exhibitors, s Banyule Aristocrat (7724), d Clydevale Carrilla (33266).
- 1395 Bidgood Bros., "Staghorn Lord Aldan" (11122), whole, calved 15th February, 1932, bred by F. Bidgood, s La Sente's Lord Aldan (imp.) (7655), d Staghorn Master's Clementine (22980).
- 1396 J. J. Desmond, "Belgonia Battery" (5969), whole, calved 28th July, 1926, bred by P. J. Maloney, s Aerial of Banyule (4533), d Stumpy of Belgonia (13756).
- 1397 J. V. M. Wood, "Rochette's Golden" (imp.) (7962), broken, calved 9th April, 1930, bred by A. B. Holley, s Vinchelez Golden (6433 P.S.H.C., J.H.B.), d Maid Rochette 3rd (33906 P.S.H.C., J.H.B.).
- 1398 J. V. M. Wood, "Clarendon Eyre Oxford Observer" (9332), whole, calved 12th November, 1931, bred by exhibitor, s Gadget (imp.) (7961), d Lily Christobel (imp.) (33958).
- 1399 Ballarat Orphanage, "Murona Eminent" (8845), whole, calved 9th September, 1929, bred by R. E. Huggins, s Banyule Airpoise (5993), d Delmont Princess (28764).
- 1400 P. J. Maloney, "Design's Ruler" (imp.) (7804), broken, calved 9th April, 1929, bred by T. J. Renouf, s Jersey Sovereign (6292 P.S.H.C., J.H.B.), d Design 22nd (35368 P.S.H.C., J.H.B.).
- 1401 E. M. Perdriau, "Cobbah Daffodil Lad" (Vol. XXII.), whole, calved 23rd June, 1932, bred by F. M. Weierner, s Cobbah Silver Lad (7561), d Wollingurry Brown Chief's Daffodil (17001).
- 1402 C. and R. Lockett, "Kyora Adore's Volunteer" (8999), whole, calved 29th May, 1930, bred by Miss S. L. Robinson, s Woodside Reprieve's Volunteer (6203), d Kyora Sultan's Adore 2nd (23408).

Don't Forget

The JERSEY You Came to Buy

Under Victorian Government Official 273 Days' Test for the year ended 30th June, 1935, the Champion and Reserve Champion Jersey Herds established new record production, average yields of 523.74 lb. and 535.42 lb. of butter-fat per cow, without any allowances.

The leading 10 herds are Jerseys, and 37 herds out of the first 47 herds are also Jerseys.

Four of the five 700 lbs. butter-fat cows for 1935 are Jerseys, and 16 of the 20 cows yielding over 600 lbs., as well as 83 cows in a total of 106 cows producing over 500 lbs. butter-fat in 273 days are also Jerseys.

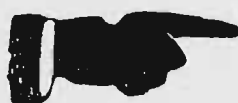

SKIM MILK WEIGHS,

but BUTTER-FAT PAYS!

The Jersey is the true-to-label Dairy Breed.

Full particulars of the records of all Jerseys officially tested are published in a booklet issued by the Society. Write for a copy.

THE AUSTRALASIAN JERSEY HERD SOCIETY
(Victorian Branch),

Temple Court (9th Floor), 422 Collins St., Melbourne.

Or call at the Society's Kiosk on the Showgrounds.

It's right at the Entrance to the Jersey Pavilion.

**You will get the GREATEST PROFIT PER COW, PER ACRE,
and PER ANNUM WITH JERSEYS.**

The Annual General Meeting of Members will be held in
Temple Court, 422 Collins Street, Melbourne, C.1, at 8 p.m.
on Monday, 23rd September, 1935.

PATENTS & TRADE MARKS

GEORGE A. U'REN, PATENT ATTORNEY,

"Henty House," 499 Little Collins St. (near William St.), Melbourne.

124

JERSEYS.

CLASS.

261. BULL, 3 years old—Prizes—£4; £2; £1; Card. Entry fee 14/-, Members 8/-.

- 1403 J. M. Scott, "Staghorn Fairy's Noble" (11121), broken, calved 11th August, 1932, bred by F. Bidgood, s Nancy's Noble (imp.) (7656), d Staghorn Master's Fairy 2nd (42007).
- 1404 A. M. Nicholas, "Selsey Design's Master" (11097), whole, calved 9th September, 1932, bred by C. Steele, s Design's Ruler (imp.) (7804), d Brucevale Fancy Starbright 3rd (28544).
- 1405 R. E. Huggins, "Murona Twylair" (Vol. XXII.), broken, calved 5th October, 1932, bred by exhibitor, s Banyule Airpoise (5993), d Maitland Petal of Elouera (9703).
- 1406 J. E. Andrews, "Pine Grove Madeira's Duke" (11017), broken, calved 14th July, 1932, bred by exhibitors, s Duke of The Lake (imp.) (7805), d Werribee Princess Madeira (28384).
- 1407 W. S. Young, "Selsey Design's Ruler" (Vol. XXII.), broken, calved 6th August, 1932, bred by C. Steele, s Design's Ruler (imp.) (7804), d Lotus of Comelybanks (21616).
- 1408 E. Matheson, "Staghorn Lord Aldan 2nd" (Vol. XXII.), broken, calved 9th August, 1932, bred by F. Bidgood, s La Sente's Lord Aldan (imp.) (7655), d Staghorn Master's Fancy (22982).
- 1409 T. J. Splatt, "Allambie Sapper 2nd" (Vol. XXII.), broken, calved 20th October, 1932, bred by exhibitor, s Sapper of Banyule (2596), d Allambie Maud (24615).
- 1410 Bidgood Bros., "Staghorn Prince Clementine" (Vol. XXII.), whole, calved 1st April, 1933, bred by F. Bidgood, s La Sente's Lord Aldan (imp.) (7655), d Staghorn Master's Clementine 2nd (24261).
- 1411 C. Nathan, "Mansfield Twylish Duplicate" (Vol. XXII.), whole, calved 13th July, 1932, bred by exhibitor, s Banyarra Sir Silverclaim (8942), d Mansfield Remembrance 2nd (40886).
- 1412 T. E. Simpson, "Wompini Erl King" (11241), whole, calved 4th September, 1932, bred by exhibitor, s Werribee Butter King (4802), d Kantara Ditny's Larkspur (29378).
- 1413 W. J. Partington, "Clarendon Eyre Eminent's L'Aiglon 6th" (Vol. XXII.), whole, calved 22nd September, 1932, bred by J. V. M. Wood, s Eminent's Achievement of Clarendon Eyre (4154), d Clarendon Eyre La Mascotte 4th (38551).
- 1414 C. J. Wood, "Rochdale Golden" (Vol. XXII.), whole, calved 5th December, 1932, bred by exhibitor, s Rochette's Golden (imp.) (7962), d Clarendon Eyre Sleeping Beauty 2nd (39260).
- 1415 N. B. Alston, "Rosyth Jessie's Chief 5th" (Vol. XXII.), whole, calved 6th September, 1932, bred by exhibitor, s Aveley Antony (7621), d Jessie's Dream of Esperanza (17388).

CLASS.

262. BULL, 2 years old.—Prizes—£8/6/8, £5/5/-, £3/3/4, £1/12/6, £1/1/8, 10/10, which amounts include entry fee sweepstakes. Entry fee and sweepstakes £1/14/-, Members £1/8/-.

- 1416 Mrs. R. Lennie, "The Valley Last Choice" (Vol. XXIII.), whole, calved 22nd January, 1934, bred by exhibitor, s Black Thorn of Fairview (4740), d Buttercup of Jersey Vale (11657).
- 1417 A. M. Nicholas, "Selsey Master Boy" (Vol. XXII.), whole, calved 14th September, 1933, bred by exhibitor, s Brampton Great Boy (imp.) (9137), d Werribee Clementine's Princess 3rd (24583).
- 1418 Dr. A. R. Haywood, "Windrest Master Mat" (Vol. XXIII.), whole, calved 5th October, 1933, bred by exhibitor, s Glen Iris Matador (9490), d Gladys Park Goldmine (39784).
- 1419 Dr. A. R. Haywood, "Windrest Chevy's Picadore" (Vol. XXIII.), whole, calved 13th December, 1933, bred by exhibitor, s Glen Iris Matador (9490), d Chevy 13th of Melrose (11775).
- 1420 M. L. and R. Duncan, "St. Ninians Golden Bute" (Vol. XXIII.), whole, calved 14th August, 1933, bred by exhibitors, s Pineleigh Golden Boy (8750), d Goldfield Trixie 2nd (18689).
- 1421 N. H. Enders, "Selsey Brampton Peer" (Vol. XXII.), broken, calved 31st August, 1933, bred by A. M. Nicholas, s Brampton Great Boy (imp.) (9137), d Jubilee Eucalyptus (33795).
- 1422 W. S. Richardson, "Staghorn Prince Aldan" (Vol. XXIII.), whole, calved 2nd July, 1933, bred by F. Bidgood, s La Sente's Lord Aldan (imp.) (7655), d Staghorn Master's Madeira 2nd (28456).

PATROL TOBACCO **FLAKE OR FINE CUT**

MORNMOOT JERSEY STUD

Owner - RUSSELL M. CHIRNSIDE

Now Founded Entirely on Imported Werribee Blood.

All Stock in Mornmoot Stud Jersey Herd
is Werribee Bred or Direct Descendants

SENIOR HERD SIRE: Werribee Madeira's Ace (11223).

SIRE: Werribee Grandmaster (6052).

DAM: Werribee Fancy Madeira 2nd (21177).

JUNIOR HERD SIRE: Werribee Warrior (Vol. XXII).

SIRE: War Valour (imported by G. T. Chirnside) (9141).

DAM: Werribee Marguerite (37056).

The Mornmoot Herd was first under Government Herd Test, 1935, with 13 cows and heifers, averaging 524 lbs. butter-fat without allowances and 599 lbs. with allowances. (The highest average recorded under official herd tests).

Enquiries to

MORNMOOT - - WHITTLESEA, VIC.

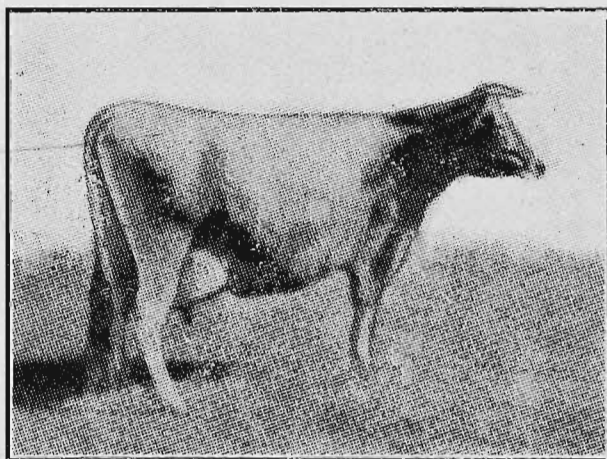

Narcissus of Springhurst, 18935.

1926-27, 5859 lb. milk, 5.81 test, 340 butter-fat; 1927-28, 7643 lb. milk, 5.66 test, 433 butter-fat; 1928-29, 10,892 lb. milk, 5.72 test, 624 butter-fat; 1929-30, 9375 lb. milk, 5.81 av. test, 544 lb. butter-fat; 1930-31, 11,375 lb. milk, 5.63 av. test, 640 lb. butter-fat; 1931-32, 10,077 lb. milk, 6.17 av. test, 622 butter-fat; 1932-33, 9932 lb. milk, 6.30 av. test, 626 butter fat; 1933-34, 10,247 lb. milk, 5.85 av. test, 600 lb. butter-fat. Averaging 10,316 lb. milk, 5.87 av. test, 609 lb. butter-fat for the past six years.

SPRINGHURST JERSEY STUD

In Victorian Herd Test continuously from start of scheme, always holding a good position. Built up from selections of best imported blood; line bred to Noble of Oaklands. Whole herd twice tuberculin tested; no reactions.

All cows vaccinated against mastitis. Have never had abortion in herd. No pleura in district.

30 miles from Albury, main Melbourne-Sydney line. Half a mile from Springhurst Railway Station, and on Hume Highway.

Young Stock by the Following Imported Bulls and Their Progeny:

BELLEFAIRE SEABORN SUCCESSOR (imp.), 6824. Imported by Mr. Walter Burke, Bellefaire, Appin, N.S.W. Sire, Successor of Rosel, 6417 (P.S.H.C., J.H.B.), by Sybil's Successor, 5849 (P.S.C., J.H.B.); dam, Easter Star of La Haule, 35670 (P.S.H.C.) (imp.), going back to Blondes Golden Oxford, etc., now at Head of Herd.

DESIGN'S RULER, 6670 (P.S.H.C.) (imp.). Imported by Mr. P. J. Maloney, Tongala. Sire, Jersey Sovereign, by Sybil's Gamboge and Coronation-bred Bull; dam, Design 22nd, combining Masterpiece and Blondes Golden Oxford blood.

JOHN D. READ - - Springhurst, Victoria.

THE YORKSHIRE INSURANCE Co. Ltd.

THE LEADING LIVE STOCK Co. in the World.

Full particulars apply at Office on Show Grounds, or 26 QUEEN ST.

126

JERSEYS.

- 1423 J. J. Vuillermine, "Travancore Milkmaid's Lad" (Vol. XXIII.), whole, calved 11th December, 1933, bred by exhibitor, s Holly Dell Twylsh (7746), d Melview Milkmaid (29394).
- 1424 J. V. M. Wood, "Clarendon Eyre Eminent's Sorcerer 6th" (Vol. XXII.), broken, calved 14th September, 1933, bred by exhibitor, s Rochette's Golden (imp.) (7962), d Clarendon Eyre Emerald Isle 2nd (39248).
- 1425 K. Watson, "Glen Iris Design's Dreamer" (Vol. XXIII.), broken, calved 22nd December, 1933, bred by C. D. Lloyd, s Design's Ruler (imp.) (7804), d Brampton Standard Dream (imp.) (38596).
- 1426 Ballarat Orphanage, "Rowallan Celebrity" (Vol. XXIII.), whole, calved 14th October, 1933, bred by L. E. and N. Nicolson, s Banyule Supreme (8059), d Leeholme Lady (37787).
- 1427 E. M. Perdriau, "Cobbah Silver Idol" (Vol. XXIII.), whole, calved 24th August, 1933, bred by F. M. Weierner, s Cobbah Silver Knight (8594), d Silver Lass of Yallah (4710).
- 1428 N. B. Alston, "Rosyth Gay Prince" (Vol. XXIII.), whole, calved 8th August, 1933, bred by exhibitor, s Werribee Gaypiece (4823), d Rosyth Princess Rose 2nd (32878).

CLASS.

- 263 BULL, 1 year old.—Prizes—£ 13/13/4, £ 10, £ 6/6/8, £ 4, £ 2/13/4, £ 1/6/8, which amounts include entry fee sweepstakes. Entry fee and sweepstakes £ 1/10/-, Members £ 1/7/-.
- 1429 R. M. Chirnside, "Mornmoot Mycetes" (C.R.), whole, calved 1st August, 1934, bred by exhibitor, s Werribee Jupiter (9047), d Mornmoot Northwood Madeira 2nd (37070).
- 1430 R. M. Chirnside, "Mornmoot Masterful" (C.R.), broken, calved 11th July, 1934, bred by exhibitor, s Werribee Maidera's Ace (11223), d Mornmoot Northwood Madeira 3rd (41129).
- 1431 C. Chitty, "Ewelme Bronze Boy" (C.R.), whole, calved 5th September, 1934, bred by exhibitor, s Ewelme Brown Prince (9440), d Ewelme Girl (15467).
- 1432 A. M. Nicholas, "Selsey Call Boy" (C.R.), whole, calved 7th September, 1934, bred by exhibitor, s Brampton Great Boy (imp.) (9137), d Jubilee Ricious (28344).
- 1433 A. M. Nicholas, "Selsey Wonderful Boy" (C.R.), whole, calved 10th September, 1934, bred by exhibitor, s Brampton Great Boy (imp.) (9137), d Lotus of Comelybanks (21616).
- 1434 Mrs. K. E. Powell, "Mount Violet Rochette's Volunteer" (C.R.), broken, calved 6th September, 1934, bred by exhibitor, s Woodside Silver Count (10247), d Mount Violet Kyeema (23374).
- 1435 Dr. A. R. Haywood, "Clarendon Eyre Eminent Geisha 3rd" (C.R.), whole, calved 15th July, 1934, bred by J. V. M. Wood, s Clarendon Eyre Oxford Gamboe (imp. in dam) (10274), d Clarendon Eyre Gaiety Girl 3rd (Vol. XXII.).
- 1436 J. Hutchinson and Sons, "Somerville Director" (C.R.), broken, calved 6th July, 1934, bred by exhibitors, s St. John's Director (10017), d Curio 4th of St. John's (21157).
- 1437 A. A. Broad, "Grangelea Rover 2nd" (C.R.), broken, calved 30th September, 1934, bred by exhibitor, s Grangelea Cream Boy (9541), d Grangelea Rosebud 5th (36967).
- 1438 A. A. Broad, "Grangelea Roderick 2nd" (C.R.), broken, calved 13th October, 1934, bred by exhibitor, s Grangelea Cream Boy (9541), d Grangelea Rose (33040).
- 1439 M. L. and R. Duncan, "St. Ninian's Viola's Ruler" (C.R.), whole, calved 27th August, 1934, bred by exhibitors, s Preston Queen's Ruler (Vol. XXII.), d Preston Viola (33393).
- 1440 M. L. and R. Duncan, "St. Ninian's Royal Nugget" (C.R.), whole, calved 10th September, 1934, bred by exhibitors, s St. Ninian's Goldfinder (11084), d Elimatta Hope (33278).
- 1441 Nancarrow Bros., "Pine Ridge Master Duke" (C.R.), whole, calved 14th October, 1934, bred by exhibitors, s Duke of The Lake (imp.) (7805), d Ballara Beauty 2nd (29537).
- 1442 Nancarrow Bros., "Pine Ridge Perfect Duke" (C.R.), broken, calved 9th October, 1934, bred by exhibitors, s Duke of The Lake (imp.) (7805), d Bellaire Princess 4th (37122).

MATTHEW LANG & CO. WHOLESALE & FAMILY
Wine & Spirit Merchants.

W. W. Senior, F. W. Stacey.
57 MARKET STREET.

Telephone 267 Central.

BANYULE JERSEYS

COMBINE TRUE TYPE WITH
CONSISTENTLY GOOD PRODUCTION

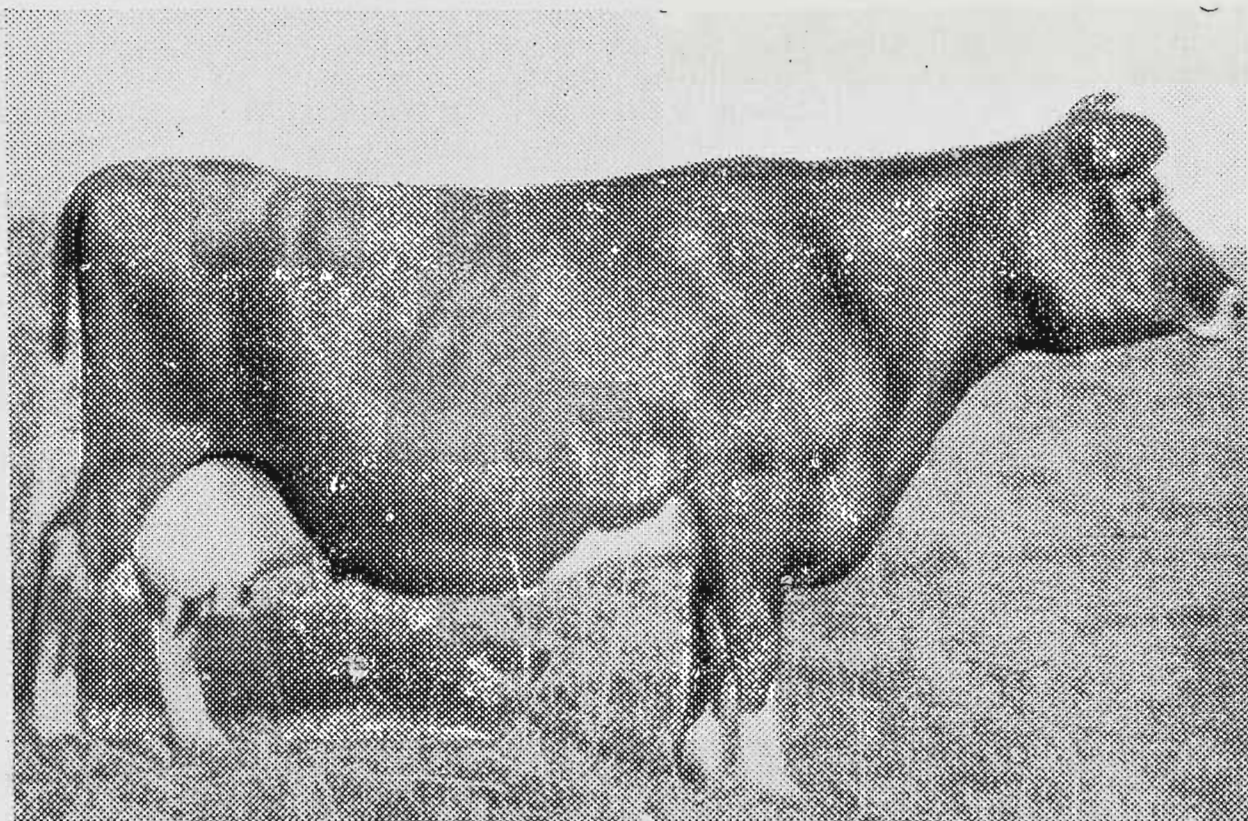

"Leader" photo.

Banyule Silvermine S61st, which produced 694 lbs. butter fat.

The Banyule Jersey Stud has been established for over thirty years. It has been under the Victorian Government Herd Test Scheme for over twenty years, during the whole of which time it has held a prominent position. It has won the Special Ribbon for the most successful Exhibitor at the Melbourne Royal Show on ten occasions. Line bred with the occasional introduction of high class imported bulls.

Banyule bred bulls have proved their capacity to pass on this concentration of type and production.

If you require a high class bull to head your Stud or one to grade up your Dairy Herd, you need a Banyule-bred Bull.

YOU ARE WELCOME TO VISIT "BANYULE" DURING
THE SHOW OR ANY OTHER TIME TO SEE THE HERD

C. Gordon Lyon, "Banyule," Heidelberg
Ring Heidelberg 16 or leave your name at the
Jersey Pavilion on the Show Grounds.

THE YORKSHIRE INSURANCE Co. Ltd.

THE LEADING LIVE STOCK Co. in the World.

Full particulars apply at Office on Show Grounds, or 26 QUEEN ST.

128

JERSEYS.

- 1443 N. H. Enders, "The Wattles Silver Gamboge" (C.R.), broken, calved 20th August, 1934, bred by exhibitor, s Woodside Chrissy's Gamboge (11251), d Banyule Silvermine 61st (29035).
- 1444 N. H. Enders, "The Wattles Betty's Gamboge" (C.R.), whole, calved 20th September, 1934, bred by exhibitor, s Woodside Chrissy's Gamboge (11251), d The Wattles Betty 3rd (42205).
- 1445 R. J. M. Dobson, "Wattle Grove Pepper" (C.R.), broken, calved 22nd July, 1934, bred by exhibitor, s Fairview Chief (8730), d Wattle Grove Precious Pet (25843).
- 1446 R. J. M. Dobson, "Wattle Grove Jacqueline's Boy" (C.R.), broken, calved 29th July, 1934, bred by exhibitor, s Pine Grove Larkspur's King (11016), d Wattle Grove Jacqueline (46647).
- 1447 F. Raggatt, "Strathbow Goldie's Dapper" (C.R.), whole, calved 24th July, 1934, bred by exhibitor, s Grangelea Dapper (10655), d Strathbow Goldie 11th (46226).
- 1448 W. S. Young, "Merrilyn Duke" (C.R.), whole, calved 4th October, 1934, bred by exhibitor, s Selsey Design's Ruler (Vol. XXII.), d Preston Volveretta (23548).
- 1449 D. C. Miller, "Kirkhill Butter King" (C.R.), whole, calved 4th September, 1934, bred by exhibitor, s King's Vale Brunette 16th's Boy (7814), d Butter Queen of Kirkhill (15562).
- 1450 C. D. Lloyd, "Glen Iris Bowman" (Vol. XXII.), whole, calved 11th November, 1934, bred by exhibitor, s Glen Iris Bowbells (8052), d Bellefaire Belle Finesse (26738).
- 1451 C. D. Lloyd, "Glen Iris Violin" (C.R.), broken, calved 8th November, 1934, bred by exhibitor, s Glen Iris Royal Rosebay (imp. in dam) (10276), d Glen Iris Violette (39840).
- 1452 Bidgood Bros., "Staghorn Sigmond" (C.R.), broken, calved 12th August, 1934, bred by exhibitors, s Nancy's Noble (imp.) (7656), d Staghorn Master's Fairy (28451).
- 1453 Bidgood Bros., "Staghorn Clementine's Noble" (C.R.), broken, calved 18th August, 1934, bred by exhibitors, s Nancy's Noble (imp.) (7656), d Staghorn Aldan's Clementine 2nd (Vol. XXII.).
- 1454 J. J. Desmond, "Macroom Battery" (C.R.), whole, calved 24th July, 1934, bred by exhibitor, s Belgonia Battery (5969), d Macroom Ellen 2nd (44991).
- 1455 A. H. and A. F. Dowie, "Balcairn Silvermine's Masterpiece" (C.R.), broken, calved 28th September, 1934, bred by exhibitors, s Balcairn Dawn's Masterpiece (10331), d Aveley Silvermine 2nd (29656).
- 1456 E. M. Perdriau, "Cobba Marmy's Dignity" (C.R.), whole, calved 17th August, 1934, bred by F. M. Weieter, s Cobba Daffodil Lad (Vol. XXII.), d Cobba Silver Shepherdess (Vol. XXII.).
- 1457 E. M. Perdriau, "Cobba Reformer" (C.R.), whole, calved 25th August, 1934, bred by F. M. Weieter, s Cobba Daffodil Lad (Vol. XXII.), d Cobba Second Puritan (39295).
- 1458 P. J. Maloney, "Belgonia Lady's Duke" (C.R.), broken, calved 23rd September, 1934, bred by exhibitor, s Duke of The Lake (imp.) (7805), d Belgonia Design's Lady (42918).
- 1459 P. J. Maloney, "Belgonia Design's Boy" (C.R.), broken, calved 16th September, 1934, bred by exhibitor, s Design's Ruler (imp.) (7804), d Belgonia Design's Buttercup (42917).
- 1460 C. and R. Lockett, "Glen Alvie Rarity's Volunteer" (C.R.), whole, calved 6th October, 1934, bred by exhibitors, s Kyora Adore's Volunteer (8999), d Edmonton Rarity 3rd (25817).

A SPECIAL PRIZE of £1/1/- (donated by F. W. H. Lade, Esq.) will be awarded to the Jersey Cow or Heifer which is placed before the judge in the best show condition.

THE YORKSHIRE INSURANCE Co. Ltd.

THE LEADING LIVE STOCK Co. in the World.

Full particulars apply at Office on Show Grounds, or 26 QUEEN ST.

THE YORKSHIRE INSURANCE Co. Ltd.
THE LEADING LIVE STOCK Co. in the World.
Full particulars apply at Office on Show Grounds, or 26 QUEEN ST.

JERSEYS.

129

CI. ASS.

**264. COW, 5 years old or over (in milk)—Prizes—£5; £2; £1;
 Card. Entry fee 14/-. Members 8/-.**

- 1461 R. M. Chirnside, "Werribee Princess Satisfaction" (28543), broken, calved 11th August, 1928, bred by G. T. Chirnside, s Werribee Butter King (4802), d Werribee Master's Satisfaction (16229).
- 1462 A. M. Nicholas, "Lotus of Comelybanks" (21616), broken, calved 19th December, 1924, bred by W. and G. Finn, s Goddington Winks 6th (imp.) (831), d Jubilee Lotus (13770).
- 1463 A. M. Nicholas, "Jubilee Eucalyptus" (33795), whole, calved 2nd April, 1929, bred by Miss B. Bruce Reid, s Jubilee Whatlight (4861) d Escape of Comelybanks (13346).
- 1464 M. L. and R. Duncan, "Elimatta Peggy" (37223), whole, calved 23rd September, 1928, bred by H. Dettmann, s Goldfield Quartz King (4815), d Lady Betty of Elimatta (9292).
- 1465 N. H. Enders, "Banyule Silvermine 77th" (37781), whole, calved 21st March, 1931, bred by C. Gordon Lyon, s Superstrain of Banyule (4529), d Banyule Silvermine 56th (25474).
- 1466 N. H. Enders, "Banyule Silvermine 61st" (29035), broken, calved 28th March, 1929, bred by C. Gordon Lyon, s Air Pilot of Banyule (3964), d Silvermine 37th of Banyule (18816).
- 1467 H. Archibald, "Glenallan Bluebell" (25226), broken, calved 14th February, 1928, bred by exhibitor, s Royal Reserve of Somerville (4513), d Cream Belle 5th of Gnarbrook (17442).
- 1468 C. D. Lloyd, "March Galinthia" (imp.) (Vol. XXII.), broken, calved 7th March, 1931, bred by E. E. Cotilliard, s Dreaming Royalist (6660 P.S.H.C., J.H.B.), d Galinthia (26704 P.S.H.C., J.H.B.).
- 1469 C. D. Lloyd, "The Mighty Countess" (imp.) (Vol. XXII.), whole, calved 17th July, 1929, bred by W. P. Jean, s The Mighty Owl (6108 P.S.H.C., J.H.B.), d Young Countess June (26223 P.S.H.C., J.H.B.).
- 1470 C. D. Lloyd, "Anemone's Love" (imp.) (42695), broken, calved 14th October, 1930, bred by S. M. Le Gros, s Anemone's Lily Oxford (imp.) (10289), d Cupboard Love (37230 P.S.C., J.H.B.).
- 1471 Ballarat Orphanage, "Orphanage Mannikin's Attraction" (32931), whole, calved 14th May, 1929, bred by exhibitor, s Audrey's Prince of Banyule (3015), d Dunalister Mannikin's Attraction (10381).
- 1472 P. J. Maloney, "Belgonia Peggy 6th" (29117), broken, calved 17th August, 1928, bred by exhibitor, s Aerial of Banyule (4533), d Peggy 3rd of Belgonia (21493).
- 1473 P. J. Maloney, "Suspense" (imp.) (33498), whole, calved 5th September, 1925, bred by W. Le Herissier, s Bontillier's Brampton Lad (6062 P.S.H.C., J.H.B.), d Suzelle 2nd (32114 P.S.H.C., J.H.B.).
- 1474 P. J. Maloney, "Leven Brae Empire" (34001), broken, calved 7th September, 1929, bred by T. R. Findlay, s Werribee Gay Piece (4823), d Leven Brae Empress (28925).

CLASS.

**265. COW, 5 years old or over (in calf)—Prizes—£5; £2; £1;
 Card. Entry fee 14/-. Members 8/-.**

- 1475 R. M. Chirnside, "Mornmoot Princess Madeira" (37071), whole, calved 24th February, 1931, bred by exhibitor, s Werribee Grandmaster (6052), d Werribee Princess Madeira 2nd (33143).
- 1476 G. Payne, "Clarendon Eyre Rose Marie" (33949), whole, calved 14th August, 1927, bred by J. V. M. Wood, s Clarendon Eyre Eminent One (5582), d Aberdour Rancee (23519).
- 1477 A. M. Nicholas, "Jubilee Myrtle" (33665), broken, calved 25th May, 1928, bred by Miss B. Bruce Reid, s Jubilee Whatlight (4861), d Jubilee Marigold (23391).
- 1478 A. M. Nicholas, "Jubilee Waterlily" (33796), whole, calved 18th April, 1929, bred by Miss B. Bruce Reid, s Jubilee Whatlight (4861), d Jubilee Witch Hazel (18490).
- 1479 R. H. Bennett, "Edenhope Duchess" (39567), whole, calved 6th May, 1931, bred by exhibitor, s Werribee Wyandotte's King (6053), d Brucevale Northwood Madeira 3rd (28547).

THE YORKSHIRE INSURANCE Co. Ltd.
THE LEADING LIVE STOCK Co. in the World.
Full particulars apply at Office on Show Grounds, or 26 QUEEN ST.

THE YORKSHIRE INSURANCE Co. Ltd.
THE LEADING LIVE STOCK Co. in the World.
Full particulars apply at Office on Show Grounds, or 26 QUEEN ST.

130

JERSEYS.

- 1480 J. Hutchinson and Sons, "Somerville Daphne 2nd" (25956), whole, calved 10th April, 1926, bred by exhibitors, s His Majesty of Somerville (1898), d Daphne of Somerville (21367).
- 1481 J. Hutchinson and Sons, "Somerville Babs 4th" (34107), broken, calved 3rd December, 1929, bred by exhibitors, s Banyule Aeronaut (5754), d Babs of Somerville (9412).
- 1482 N. H. Enders, "Rintoul View Rosemary" (38214), broken, calved 3rd October, 1930, bred by A. M. Ryan, s Banyule Triplane (5753), d Relbia Pinkie (25169).
- 1483 H. Archibald, "Glenallan Myra" (39868), broken, calved 30th January, 1930, bred by exhibitor, s Royal Reserve of Somerville (4513), d Gnarbrook Myra (24420).
- 1484 Airlie Stud Pty. Ltd., "Buttercup 3rd of Airlie" (18695), whole, calved 18th February, 1925, bred by P. J. Ducat, s Maybe of Banyule (2652), d Buttercup of Airlie (10203).
- 1485 T. J. Splatt, "Allambie Sylvia" (38328), whole, calved 4th July, 1930, bred by exhibitor, s Sapper of Banyule (2596), d Relbia Sylvia (25176).
- 1486 W. J. Clark, "Glenavon Diana 2nd" (28573), whole, calved 10th October, 1928, bred by exhibitor, s Banyule Airshaft (6055), d Koo-man-goo-nong Lady Diana (16344).
- 1487 W. J. Clark, "Banyule Molly 27th" (24460), whole, calved 10th September, 1927, bred by C. Gordon Lyon, s Concentration of Banyule (3958), d Molly 19th of Banyule (16692).
- 1488 W. S. Richardson, "Silvermine 34th of Banyule" (18813), whole, calved 20th March, 1925, bred by C. Gordon Lyon, s Matador of Banyule (3339), d Silvermine 29th of Banyule (14195).
- 1489 C. Nathan, "Mansfield Remembrance" (37979), whole, calved 17th July, 1929, bred by exhibitor, s Banyule Fuselage (5759), d Chloe 2nd of Clarendon Eyre (11650).
- 1490 J. V. M. Wood, "Lightsome Bart" (imp.) (33957), whole, calved 10th September, 1929, bred by F. G. Coulomb, s Lily Light's Oxford (5978 P.S.H.C., J.H.B.), d Blithe Bart (32312 P.S.H.C., J.H.B.).
- 1491 J. V. M. Wood, "Donna of Devon 2nd" (imp.) (38597), broken, calved 24th August, 1927, bred by C. P. Journeaux, s Pioneer of Oaklands (6288 P.S.H.C., J.H.B.), d Donna of Devon (33413 P.S.H.C., J.H.B.).
- 1492 W. J. Partington, "Willis Vale Count's Boronia" (33599), whole, calved 23rd January, 1929, bred by exhibitor, s Willis Vale Mystic Count (5994), d Willis Vale Captor's Carnation (26124).
- 1493 W. J. Partington, "Willis Vale Lad's Capture" (42512), whole, calved 12th October, 1930, bred by exhibitor, s Willis Vale King's Lad (7839), d Willis Vale Captive Princess (23354).
- 1494 Ballarat Orphanage, "Orphanage Lady" (25256), whole, calved 20th August, 1927, bred by exhibitor, s Tavistock Brilliant Lad (5953), d Tavistock Lady 3rd (22967).
- 1495 P. J. Maloney, "Gem's Noella" (imp.) (33497), broken, calved 18th December, 1927, bred by C. D. Vautier, s Hamlet's You'll Do (6317 P.S.H.C., J.H.B.), d Gem's Beauty (35001 P.S.H.C., J.H.B.).
- 1496 C. and R. Lockett, "Pendennis Cherry" (24618), whole, calved 13th December, 1926, bred by W. H. Thomas, s Prince of Tavistock (4553), d Treasure of Pendennis (17494).

CLASS.

266. **COW, 4 years old (in milk)—Prizes—£4; £2; £1; Card. Entry fee 14/-, Members 8/-.**

- 1497 Mrs. K. E. Powell, "Mount Violet Beauty Bawn" (41156), whole, calved 30th August, 1931, bred by exhibitor, s Carson of Banyule (2398), d Mount Violet Beauty (34284).
- 1498 J. J. Desmond, "Macroon Lovebird" (40854), whole, calved 4th August, 1931, bred by exhibitor, s Belgonia Battery (5969), d Lovebird (4885).
- 1499 P. J. Maloney, "Belgonia Peggy 10th" (38831), broken, calved 5th September, 1931, bred by exhibitor, s Aveley Rex (6617), d Belgonia Peggy 6th (29117).
- 1500 P. J. Maloney, "Belgonia Design's Noella" (imp. in dam) (42697), broken, calved 16th July, 1931, bred by exhibitor, s Design's Ruler (imp.) (7804), d Gem's Noella (imp.) (33497).

MATTHEW LANG & CO. **WHOLESALE & FAMILY**
Wine & Spirit Merchants.
W. W. Senior. F. W. Stacey.
57 MARKET STREET. **Telephone 267 Central.**

THE YORKSHIRE INSURANCE Co. Ltd.
 THE LEADING LIVE STOCK Co. in the World
 Full particulars apply at Office on Show Grounds, or 26 QUEEN ST.

JERSEYS.

131

CLASS.

267. COW, 4 years old (in calf)—Prizes—£4; £2; £1; Card. Entry fee 14/-, Members 8/-.
- 1501 A. M. Nicholas, "Selsey Wyandotte" (41949), whole, calved 14th July, 1931, bred by C. Steele, s Werribee Wyandotte's King (6053), d Brucevale Lady Merribee Wyandotte (28545).
- 1502 R. H. Bennett, "Edenhope Mermaid" (39568), whole, calved 11th November, 1931, bred by exhibitor, s Werribee Planet (8066), d Hazeldale Seamaid (33508).
- 1503 J. Hutchinson and Sons, "Somerville Princess Betty" (41979), broken, calved 26th July, 1931, bred by exhibitors, s Somerville Reputation (5745), d Princess Valda of Somerville (11488).
- 1504 J. Hutchinson and Sons, "Somerville Coeur-de-Rose 2nd" (46153), broken, calved 11th September, 1931, bred by exhibitors, s Somerville Master Babs (8034), d Somerville Coeur-de-Rose (34109).
- 1505 J. Hutchinson and Sons, "Somerville Babs 7th" (Vol. XXII.), broken, calved 5th October, 1931, bred by exhibitors, s Somerville Master Babs (8034), d Somerville Babs 4th (34107).
- 1506 A. A. Broad, "Grangelea Rose 3rd" (40066), whole, calved 29th September, 1931, bred by exhibitor, s Banyule Macon (6174), d Grangelea Roseleaf 2nd (26394).
- 1507 Ballarat Orphanage, "Orphanage Attractive 3rd" (41397), broken, calved 12th August, 1931, bred by exhibitor, s Orphanage Quicksand's Prince (7647), d Orphanage Allan's Attractive (32926).

FAIRVIEW STUD JERSEYS - - RYELANDS

Fairview Jerseys combine breed type with dairy qualities. The herd is under Government Test, and consistently wins prizes at the Royal and Country Shows.

PRESENT HERD SIRES:

Fairview Cream Chief (8068)—Prize taker as yearling, 2-year and 3-year at Royal Show.

Fairview Jersey King (8927), by Retford Jersey King, sire of Retford March Flower, Ch. Sydney.

YOUNG STOCK FOR SALE.

RYELANDS FLOCK OF RYELAND SHEEP selected from the Woodburn Stud. Only pure English blood rams used in my flock.

ENQUIRIES TO:

A. MEIER, "Fairview,"
 SYDNEY ROAD - - - KILMORE, VIC.

CO-OPERATE

consign your Produce and Stock to, and purchase your requirements from:—

GIPPSLAND & NORTHERN CO-OPERATIVE CO. LTD.

492 FLINDERS LANE, MELBOURNE, C.1.

132

JERSEYS.

CLASS.

268. HEIFER, 3 years old (in milk)—Prizes—£4; £2; £1; Card.
Entry fee 14/-. Members 8/-.

A complete Tattooing Outfit, donated by William Wells, Esq., Willis-street Richmond, will be presented to the owner of the winning exhibit in Class 268.

- 1508 G. Payne, "Ear Park Victorious Lass" (Vol. XXII.), whole, calved 14th May, 1933, bred by exhibitor, s Victorious Pioneer (imp.) (7964), d Clarendon Eyre Country Mouse 2nd (39247).
- 1509 A. M. Nicholas, "Selsey Fairy" (46131), whole, calved 18th August, 1932, bred by C. Steele, s Jubilee Wattlelight (8986), d Jubilee Dillwynia (38341).
- 1510 A. M. Nicholas, "Selsey Design's Wyandotte" (46130), whole, calved 24th August, 1932, bred by Cyril Steele, s Design's Ruler (imp.) (7804), d Brucevale Lady Meribee Wyandotte (28545).
- 1511 A. A. Broad, "Grangelea Pretty Roseleaf 2nd" (44175), whole, calved 16th September, 1932, bred by exhibitor, s Grangelea Prosper 2nd (9513), d Grangelea Roseleaf 3rd (33041).
- 1512 A. A. Broad, "Grangelea Prim 4th" (44176), whole, calved 3rd September, 1932, bred by exhibitor, s Banyule Macon (6171), d Grangelea Prim 3rd (33039).
- 1513 N. H. Enders, "The Wattles Seville 2nd" (46424), whole, calved 29th November, 1932, bred by exhibitor, s The Wattles Biplane (8758), d Seville of Kelburn (12074).
- 1514 R. J. M. Dobson, "Wattle Grove Design's Queen" (46646), broken, calved 18th July, 1932, bred by exhibitor, s Design's Ruler (imp.) (7804), d Werribee Princess Northwood (28668).
- 1515 A. Cox, "Tavistock Gem" (Vol. XXII.), broken, calved 24th August, 1932, bred by exhibitor, s Tavistock Royal Prince 2nd (10089), d Tavistock May's Princess (42133).
- 1516 T. J. Splatt, "Allambie Princess 4th" (42767), broken, calved 25th August, 1932, bred by exhibitor, s Allambie Sapper (9044), d Allambie Princess (38325).
- 1517 J. J. Desmond, "Macroon Ellen 4th" (Vol. XXIII.), whole, calved 18th June, 1933, bred by exhibitor, s Macroon Beau Ideal (10865), d Macroon Ellen 2nd (44991).
- 1518 J. V. M. Wood, "Clarendon Eyre Emerald Isle 3rd" (43381), broken, calved 4th August, 1932, bred by exhibitor, s Rochette's Golden (imp.) (7962), d Werribee Satisfaction 2nd (24670).
- 1519 P. J. Maloney, "Belgonia Design's Lady" (42915), broken, calved 15th July, 1932, bred by exhibitor, s Design's Ruler (imp.) (7804), d Preston Lady Capture 2nd (25604).
- 1520 P. J. Maloney, "Belgonia Design's Buttercup" (42917), broken, calved 19th July, 1932, bred by exhibitor, s Design's Ruler (imp.) (7804), d Belgonia Buttercup 3rd (29114).

CLASS

269. HEIFER, 3 years old (in calf)—Prizes—£4; £2; £1; Card.
Entry fee 14/-. Members 8/-.

- 1521 J. Hutchinson and Sons, "Somerville Babs 11th" (46149), broken, calved 26th July, 1932, bred by exhibitors, s Somerville Renown (8850), d Babs of Somerville (9412).
- 1522 J. Hutchinson and Sons, "Somerville Cloth of Gold" (46152), broken, calved 23rd October, 1932, bred by exhibitors, s Somerville Reputation (3745), d Dunalister Perree's Primrose (10422).
- 1523 H. Archibald, "Glenallan Tulip 3rd" (Vol. XXII.), broken, calved 6th September, 1932, bred by exhibitor, s Royal Reserve of Somerville (4513), d Glenallan Tulip (24213).
- 1524 W. S. Richardson, "Sutton Lea Irene" (Vol. XXIII.), broken, calved 16th October, 1932, bred by exhibitor, s Banyule Petalon 2nd (6185), d Garenne 5th of Warendra (15557).
- 1525 J. V. M. Wood, "Clarendon Eyre Love Lies 2nd" (43387), broken, calved 30th August, 1932, bred by exhibitor, s Rochette's Golden (imp.) (7962), d Lighsome Bart (imp.) (33957).
- 1526 J. V. M. Wood, "Clarendon Eyre Dorothy" (imp. in dam) (46868), broken, calved 6th July, 1932, bred by exhibitor, s Golden Dreamer (imp.) (10277), d Donna of Devon 2nd (imp.) (38597).

PATROL TOBACCO

FLAKE OR
FINE CUT

Carnegie's Pianos

THE BEST FOR
80 YEARS

Carnegie's offer the finest in quality Pianos with a large range of world-famous makes in new models and also an extensive selection of carefully reconditioned Used Pianos. Every Carnegie Piano is unconditionally guaranteed. Obtain now their complete catalogue, which is post free on request.



See Our Display
**Show Stand
4 and 5**

Administrative Buildings

HOWARD RADIOS

FOR THE MAN ON THE LAND

Battery and Electric Models from £14/14/-

CARNEGIE'S EASY TERMS

from

3/6 weekly **30/-** deposit



CARNEGIE'S

PTY. LTD.

THE HOUSE FOR GOOD PIANOS
106 ELIZABETH ST MELB. CI.

STAGHORN JERSEY STUD

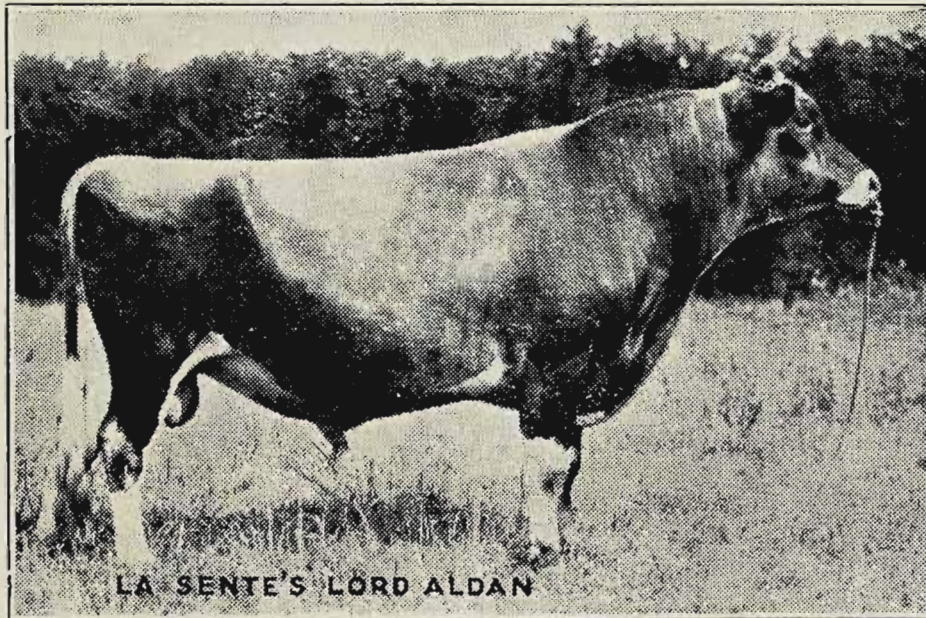

LA SENTE'S LORD ALDAN

A Combination
of Type
and
Production.

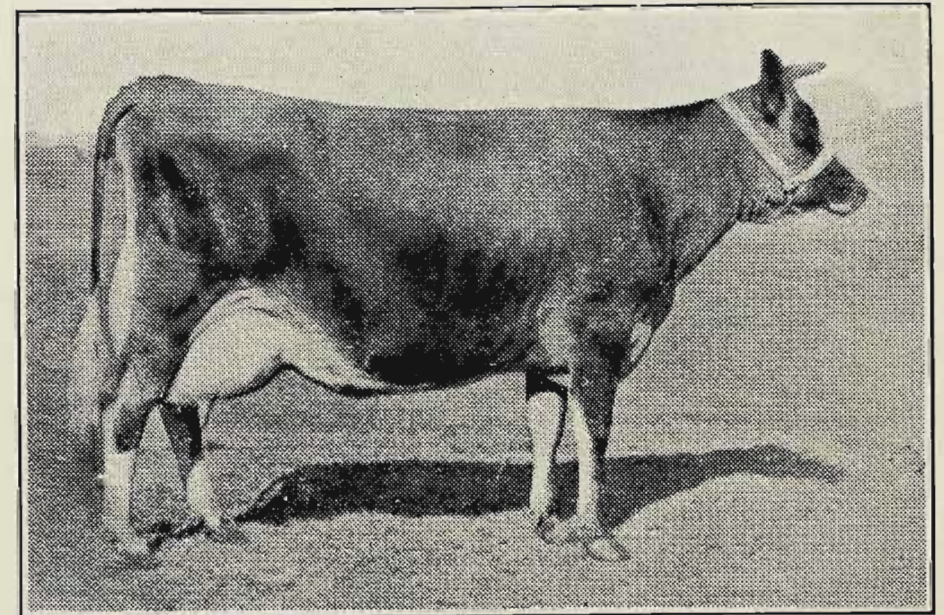

STAGHORN MASTER'S BELLE (25762) (illustrated on right), produced 9795 lbs. milk, 6.24 per cent. av. test, and 610.81 lbs. fat. She also holds Sydney and Melbourne Show honours.

LA SENTE'S LORD ALDAN, P.S.C.H. (now deceased), Champion Sydney and Melbourne Royal Shows, and holds Jersey Island Show records unequalled by any other Island Bull ever imported to Australia. His progeny have made splendid Royal Show winnings, and have produced to 455 lbs. fat as Junior Two-year-olds. His two sons now in use are:—STAGHORN LORD ALDAN, Champion, Sydney Royal Show, 1934; his dam produced 524 lbs. fat and 6.47 per cent. av. test. STAGHORN LA SENTE is the progeny of the two animals as illustrated, and holds a Sydney Show honour. (See dam's record above.)

NANCY'S NOBLE (Imported), first and second prizes, Sydney Show, is backed by production records exceeding those of any Island bull imported to Australia. His dam and sire's dam are both Champion test cows, his dam producing 1005 lbs. butter in 361 days. (See his progeny in our Show team.)

The herd, under Official Test from 1930 to 1934, averaged over 500 lbs. fat, with allowances.

Proprietors: BIDGOOD BROS., Private Bag, Wodonga, Victoria.

CO-OPERATE

Consign your Produce and Stock to, and purchase your requirements from:—

GIPPSLAND & NORTHERN CO-OPERATIVE CO. LTD.

100 RIVERS LANE, MELBOURNE, C.1.

JERSEYS.

133

- 1527 W. J. Partington, "Willis Vale Captor's Clover" (Vol. XXIII.), whole, calved 6th January, 1933, bred by exhibitor, s Willis Vale Camellia's Captor (8953), d Clover Blossom of Koorawatha (17476).
- 1528 Ballarat Orphanage, "Orphanage Melba 6th" (Vol. XXII.), whole, calved 6th August, 1932, bred by exhibitor, s Murona Airmine (9831), d Orphanage Vanilla's Melba 2nd (32933).
- 1529 P. J. Maloney, "Belgonia Design's Perree" (42920), whole, calved 6th August, 1932, bred by exhibitor, s Design's Ruler (imp.) (7804), d Leven Brae Perree's Girl (34002).
- 1530 C. and R. Lockett, "Glen Alvie Princella" (39806), whole, calved 12th August, 1932, bred by exhibitors, s Fairview Thorn (6117), d Princess of Pendennis (9729).
- 1531 C. and R. Lockett, "Glen Alvie Millicent" (Vol. XXII.), whole, calved 14th June, 1933, bred by exhibitors, s Edmonton Butter King (8891), d Garden Vale Mahel (25418).

CLASS.

- 270. HEIFER, 2 years old (in milk)—Prizes—£4; £2; £1; Card.
Entry fee 14/-, Members 8/-.

- 1532 G. Payne, "Ear Park Heather" (Vol. XXII.), whole, calved 15th January, 1934, bred by exhibitor, s Ear Park Billy Hughes (8077), d Ear Park Cream Girl (39562).
- 1533 A. M. Nicholas, "Selsey Waterlily" (Vol. XXII.), whole, calved 20th August, 1933, bred by exhibitor, s Brampton Great Boy (imp.) (9137), d Jubilee Waterlily (33796).
- 1534 A. M. Nicholas, "Selsey Starbright" (Vol. XXII.), whole, calved 3rd September, 1933, bred by exhibitor, s Brampton Great Boy (imp.) (9137), d Brucevale Fancy Starbright 3rd (28544).
- 1535 Mrs. K. E. Powell, "Mount Violet Miss Kyeema" (C.R.), whole, calved 26th August, 1933, bred by exhibitor, s Ballara Admiral (8964), d Mount Violet Kyeema (23374).
- 1536 A. A. Broad, "Grangelea Rose 5th" (Vol. XXII.), whole, calved 7th October, 1933, bred by exhibitor, s Banyule Macon (6174), d Grangelea Roseleaf 2nd (26394).
- 1537 A. A. Board, "Grangelea Rosebud 7th" (Vol. XXII.), whole, calved 11th August, 1933, bred by exhibitor, s Banyule Macon (6174), d Rosebud 2nd of Grangelea (14132).
- 1538 M. L. and R. Duncan, "Mundoona Ruby" (XXIII.), whole, calved 23rd November, 1933, bred by J. W. Griffiths, s Kyora Twinkle's Chance (7774), d Elimatta Henley (39606).
- 1539 N. H. Enders, "The Wattles Princess 4th" (Vol. XXII.), whole, calved 17th November, 1933, bred by exhibitor, s The Wattles Biplane (8758), d The Wattles Princess 2nd (33990).
- 1540 C. D. Lloyd, "Glen Iris Design's Finesse" (43966), whole, calved 23rd August, 1933, bred by exhibitor, s Design's Ruler (imp.) (7804), d Bellefaire Belle Finesse (26738).
- 1541 C. D. Lloyd, "Glen Iris Oxford Duchess" (43971), whole, calved 30th July, 1933, bred by exhibitor, s Glen Iris Oxford Beau (8887), d Glen Iris Duchess (34170).
- 1542 Bidgood Bros., "Staghorn Noble's Lotus 2nd" (Vol. XXIII.), whole, calved 17th August, 1933, bred by F. Bidgood, s Nancy's Noble (imp.) (7656), d Staghorn Master's Lotus 3rd (32978).
- 1543 Bidgood Bros., "Staghorn Noble's Clementine 2nd" (Vol. XXIII.), broken, calved 19th August, 1933, bred by F. Bidgood, s Nancy's Noble (imp.) (7656), d Staghorn Fox's Clementine 5th (28448).
- 1544 Bidgood Bros., "Staghorn Noble's Clementine 3rd" (Vol. XXIII.), broken, calved 23rd August, 1933, bred by F. Bidgood, s Nancy's Noble (imp.) (7656), d Staghorn Fox's Clementine 4th (18633).
- 1545 Ballarat Orphanage, "Orphanage Pearl 7th" (Vol. XXIII.), whole, calved 27th August, 1933, bred by exhibitor, s Orphanage V.C.'s Trooper (10984), d Orphanage Pearl 5th (41409).
- 1546 J. V. M. Wood, "Clarendon Eyre Love Lies 4th" (Vol. XXII.), broken, calved 14th August, 1933, bred by exhibitor, s Rochette's Golden (imp.) (7962), d Lightsome Bart (imp.) (33957).

PATROL TOBACCO

FLAKE OR
FINE CUT

CO-OPERATE

Consign your Produce and Stock to, and purchase your requirements from:—

GIPPSLAND & NORTHERN CO-OPERATIVE CO. LTD.

492 FLINDERS LANE. MELBOURNE, C.1.

134

JERSEYS.

CLASS.

271. **HEIFER, 2 years old (not in milk and not necessarily in calf)—**
Prizes—£4; £2; £1; Card. Entry fee 14/-, Members 8/-.
- 1547 A. M. Nicholas, "Selsey Lotus" (Vol. XXII.), broken, calved 20th October, 1932, bred by exhibitor, s Mornmoot Clementine's King (9046), d Lotus of Comelybanks (21616).
- 1548 A. M. Nicholas, "Selsey Rowan" (Vol. XXII.), whole, calved 14th November, 1933, bred by exhibitor, s Mornmoot Clementine's King (9046), d Jubilee Rowan (38128).
- 1549 A. A. Broad, "Grangelea Doris 3rd" (Vol. XXII.), whole, calved 8th November, 1933, bred by exhibitor, s Banyule Macon (6174), d Daffodil of Grangelea (18648).
- 1550 R. J. M. Dobson, "Wattle Grove Jennifer Jean" (Vol. XXII.), whole, calved 10th October, 1933, bred by exhibitor, s Fairview Chief (8730), d Wattle Grove Jennifer J. (37235).
- 1551 F. Raggatt, "Strathbow Goldie 13th" (Vol. XXII.), broken, calved 9th September, 1933, bred by exhibitor, s Banyarra Sir Silverclaim (8942), d Strathbow Goldie 8th (38089).
- 1552 W. J. Clark, "Glenavon Diana 11th" (Vol. XXIII.), broken, calved 16th August, 1933, bred by exhibitor, s Glenavon Starbright's Airshaft (7698), d Glenavon Diana 5th (37092).
- 1553 W. S. Richardson, "Sutton Lea Adeline" (Vol. XXIII.), broken, calved 10th October, 1933, bred by exhibitor, s Sutton Lea Garnap (8990), d Sutton Lea Jacqueline (38136).
- 1554 C. D. Lloyd, "Glen Iris Golden Star" (43969), whole, calved 8th July, 1933, bred by exhibitor, s Napoleonette's Golden Oxford (imp.) (6240), d Easter Star of La Haule (imp.) (26749).
- 1555 W. J. Partington, "Willis Vale Captor's Mystic" (Vol. XXIII.), whole, calved 18th September, 1933, bred by exhibitor, s Willis Vale Camellia's Captor (8953), d Willis Vale Mystic Fairy (42519).
- 1556 C. J. Wood, "Rochdale Sleeping Beauty" (Vol. XXIII.), whole, calved 1st November, 1933, bred by exhibitor, s Valda's Lad of Comelybanks (3820), d Clarendon Eyre Sleeping Beauty 2nd (39260).
- 1557 T. J. Splatt, "Allambie Thora 3rd" (Vol. XXII.), whole, calved 28th September, 1933, bred by exhibitor, s Sapper of Banyule (2596), d Melview Thora 3rd (38331).
- 1558 Trevor Harvey, "Jerseyholm Empress 39th" (44483), whole, calved 14th July, 1933, bred by exhibitor, s Jerseyholm Master Fox 6th (8808), d Jerseyholm Empress 22nd (37506).
- 1559 Trevor Harvey, "Jerseyholm Empress 40th" (Vol. XXIII.), whole, calved 12th November, 1933, bred by exhibitor, s Werribee Master Fox (5450), d Jerseyholm Empress 17th (28755).
- 1560 Trevor Harvey, "Jerseyholm Empress 41st" (Vol. XXIII.), whole, calved 7th February, 1934, bred by exhibitor, s Jerseyholm Master Fox 6th (8808), d Jerseyholm Empress 16th (28754).
- 1561 C. and R. Lockett, "Glen Alvie Sunbeam" (Vol. XXII.), whole, calved 19th September, 1933, bred by exhibitors, s Kyora Adore's Volunteer (8999), d Glen Alvie Tragedienne (34180).

CLASS.

272. **HEIFER, 1 year old. — Prizes — £10/6/8, £7/10/-, £4/13/4, £2/15/-, £1/16/8, 18/4, which amounts include entry fee sweepstakes. Entry fee and sweepstakes £1/10/-, Members £1/7/-.**
- 1562 R. M. Chirnside, "Mornmoot Northwood Madeira 5th" (Vol. XXII.), whole, calved 31st July, 1934, bred by exhibitor, s Werribee Prince Madeira (6054), d Brucevale Northwood Madeira 2nd (24295).
- 1563 G. Payne, "Ear Park Beauty" (C.R.), whole, calved 24th September, 1934, bred by exhibitor, s Ear Park Audrey's Advance (10533), d Ear Park Cream Girl (39562).
- 1564 A. M. Nicholas, "Selsey Eucalyptus" (C.R.), broken, calved 7th August, 1934, bred by exhibitor, s Brampton Great Boy (imp.), (9137), d Jubilee Eucalyptus (33795).
- 1565 A. M. Nicholas, "Selsey Ranunculus" (C.R.), whole, calved 13th August, 1934, bred by exhibitor, s Brampton Great Boy (imp.) (9137), d Jubilee Ranunculus (26186).

PATROL TOBACCO **FLAKE OR FINE CUT**

TRAVEL

Australian & Overseas Travel
Service Pty. Ltd.

Personally Conducted Tours

INDEPENDANT TOURS

STEAMSHIP PASSAGES

CRUISES

TOURS

MOTOR TOURS

AIRWAY

LETTERS OF CREDIT

TRAVELLER'S CHEQUES

Ask for information from our Travel Dept.

Australian & Overseas Travel
Service Pty. Ltd.

"Travel House," 334 Collins Street, Melbourne

'Phone: F 3752.

135 PITT STEEET, SYDNEY (B.W. 6880)

AND AUSTRALIA HOUSE, LONDON.

While visiting the City you may require some
TYPING OR DUPLICATING
WE DO IT—V.O.E. CO., 182 LITTLE COLLINS STREET
 (Close Victoria Palace). M 4140. After Hours C 1131.
 Typewriters & Duplicators, New & Used, from £5. Every One Guaranteed.

136

JERSEYS.

- 1566 M. L. and R. Duncan, "St. Ninian's Molligem" (C.R.), whole, calved 28th December, 1934, bred by exhibitors, s St. Ninian's Mollison (Vol. XXII.), d St. Ninian's Golden Gem (Vol. XXII.).
- 1567 N. H. Enders, "The Wattle Seville 5th" (C.R.), broken, calved 30th July, 1934, bred by exhibitor, s Banyule Supine (7998), d Locklea Seville Orange (23401).
- 1568 A. D. Anson, "Spadale Link" (C.R.), whole, calved 11th September, 1934, bred by exhibitor, s Kyora Adore's Volunteer (8999), d Pine-woods Sybil's Link (imp. N.Z.) (45738).
- 1569 F. Raggatt, "Strathbow Goldie 14th" (C.R.), broken, calved 13th August, 1934, bred by exhibitor, s Grangelea Dapper (10655), d Strathbow Goldie 8th (38089).
- 1570 W. S. Young, "Merrilyn May Charm" (C.R.), broken, calved 24th August, 1934, bred by exhibitor, s Selsey Design's Ruler (Vol. XXII.), d Preston May Charm (Vol. XXII.).
- 1571 W. S. Young, "Merrilyn Pretty Maiden" (C.R.), whole, calved 27th September, 1934, bred by exhibitor, s Selsey Design's Ruler (Vol. XXII.), d Preston Gipsy Princess (45761).
- 1572 D. C. Miller, "Kirkhill Pansy" (C.R.), whole, calved 12th August, 1934, bred by exhibitor, s King's Vale Brunette 16th's Boy (7814), d Kirkhill Floss (44729).
- 1573 C. D. Lloyd, "Glen Iris Anemone's Rosebay" (Vol. XXII.), broken, calved 21st October, 1934, bred by exhibitor, s Glen Iris Royal Rosebay (imp. in dam) (10276), d Anemone's Love (imp.) (42695).
- 1574 C. D. Lloyd, "Glen Iris Royal Maid" (Vol. XXII.), whole, calved 21st November, 1934, bred by exhibitor, s Glen Iris Royal Rosebay (imp. in dam) (10276), d Glen Iris Golden Maid (39839).
- 1575 Bidgood Bros., "Staghorn Aldan's Larkspur 3rd" (C.R.), broken, calved 3rd October, 1934, bred by exhibitors, s Staghorn Lord Aldan (11122), d Staghorn Aldan's Larkspur 2nd (Vol. XXII.).
- 1576 Bidgood Bros., "Staghorn Aldanesse 2nd" (C.R.), whole, calved 20th November, 1934, bred by exhibitors, s Staghorn Lord Aldan (11122), d Staghorn Aldanesse (42004).
- 1577 C. J. Wood, "Kyora Rose Dream 3rd" (C.R.), whole, calved 3rd August, 1934, bred by Miss S. L. Robinson, s Gadget (imp.) (7961), d Isabel's Rose Dream (imp.) (14379).
- 1578 K. Watson, "Arranmore Modesty" (Vol. XXIII.), whole, calved 10th July, 1934, bred by exhibitor, s Werribee Madeira's Ace (11223), d Mornmoot Modesty 4th (41127).
- 1579 N. B. Alston, "Rosyth Gay Brownie" (C.R.), whole, calved 28th December, 1934, bred by exhibitor, s Werribee Gaypiece (4823), d Rosyth Brown Eyes (Vol. XXII.).
- 1580 Trevor Harvey, "Jerseyholm Empress 43rd" (Vol. XXIII.), whole, calved 14th August, 1934, bred by exhibitor, s Jerseyholm Master Fox 6th (8808), d Jerseyholm Empress 34th (40381).
- 1581 P. J. Maloney, "Belgonia Design's Peggy 13th" (C.R.), broken, calved 13th October, 1934, bred by exhibitor, s Design's Ruler (imp.) (7804), d Belgonia Peggy 6th (29117).
- 1582 P. J. Maloney, "Belgonia Design's Marie 2nd" (C.R.), broken, calved 16th July, 1934, bred by exhibitor, s Design's Ruler (imp.) (7804), d Belgonia Marie 4th (24491).
- 1583 C. and R. Lockett, "Glen Alvie Sweet Adore" (C.R.), whole, calved 9th September, 1934, bred by exhibitors, s Kyora Adore's Volunteer (8999), d Brucevale Graceful Countess (25573).

CLASS.

- 273. *HEIFER, 1 year old (Special)—Prizes—£3; £2; £1; Card. Entry fee 2/-. Open to members of Children's Stock Clubs only. (Only heifers that have been acquired through Children's Stock Clubs are eligible for entry.)

No Entry.

MATTHEW LANG & CO. **WHOLESALE & FAMILY**
Wine & Spirit Merchants.
 W. W. Senior, F. W. Stacey.
 57 MARKET STREET. Telephone 267 Central.

While visiting the City you may require some

TYPING OR DUPLICATING

WE DO IT—V.O.E. CO., 182 LITTLE COLLINS STREET

(Close Victoria Palace). M 4140. After Hours C 1131.

Typewriters & Duplicators, New & Used, from £5. Every One Guaranteed.

JERSEYS.

137

JERSEY SIRES' MEMORIAL (TYPE).

A Special Prize of £5/5/-, donated by The Australasian Jersey Herd Society (Victorian Branch), will be awarded annually to the owner of the most successful sire in the Jersey Section.

Three points will be awarded for a first prize, two points for a second, and one point for a third prize in the above classes. The Champion Bull and Female will also be awarded three additional points each, and the Reserve Champion Bull and Female two additional points each.

The name of the winning sire for the year and the names of the owner and breeder will be recorded upon the permanent Honour Board of the Victorian Branch of The Australasian Jersey Herd Society. This board will be displayed in the Jersey Cattle Pavilion during the Show—each sire's name to be inscribed permanently on the Honour Board.

CLASS.

274. *GROUP PRIZES (Special), Three females, 2 years old or over, the progeny of the same sire, and not necessarily bred by exhibitor. Competition for these prizes is limited to animals entered in the ordinary classes—Prizes—£4; £3; £1 (all presented by the Australasian Jersey Herd Society (Victorian Branch). Entry fee 10/-, Members 5/-.

- 1584 A. M. Nicholas.
- 1585 A. A. Broad.
- 1586 H. Archibald.
- 1587 Bidgood Bros.
- 1588 J. V. M. Wood.
- 1589 P. J. Maloney.

CLASS.

275. *GROUP PRIZES (Special), one male and two females, any age, bred by exhibitor. Competition for these prizes is limited to animals entered in the ordinary classes—Prizes—£4; £1; Card. Entry fee 14/-, Members 8/-.

- 1590 A. M. Nicholas.
- 1591 T. J. Splatt.
- 1592 P. J. Maloney.
- 1593 A. A. Broad.
- 1594 C. and R. Lockett.
- 1595 N. H. Enders.
- 1596 Bidgood Bros.
- 1597 J. V. M. Wood.
- 1598 J. V. M. Wood.

CLASS.

276. *GROUP PRIZES (Special), one male and two females, any age, not necessarily bred by exhibitor. Competition for these prizes is limited to animals entered in the ordinary classes—Prizes—£4; £1; Card. Entry fee 14/-, Members 8/-.

- 1599 A. M. Nicholas.
- 1600 P. J. Maloney.
- 1601 C. and R. Lockett.
- 1602 N. H. Enders.
- 1603 J. J. Desmond.
- 1604 J. V. M. Wood.
- 1605 J. V. M. Wood.
- 1606 C. J. Wood.
- 1607 Ballarat Orphanage.

MATTHEW LANG & CO. WHOLESALE & FAMILY
W. W. Senior, F. W. Stacey. Wine & Spirit Merchants.
57 MARKET STREET. Telephone 267 Central.

PATROL TOBACCO FLAKE OR FINE CUT

138

JERSEYS.

CLASS.

277. *JERSEY DERBY SWEEPSTAKES, 1935—A Sweepstakes of £1 each (10/- at time of nomination and 10/- at date of general entry for Show), with £3 added, for Heifers calved between 1st July, 1932, and 30th June, 1933, inclusive.—Prizes—£4/15/-, £3/3/4, £1/11/8.
- 1608 A. M. Nicholas, "Selsey Design's Wyandotte" (46130). (See also Class 268.)
- 1609 J. Hutchinson and Sons, "Somerville Babs 11th" (46149). (See also Class 269.)
- 1610 J. Hutchinson and Sons, "Somerville Cloth of Gold" (46152). (See also Class 269.)
- 1611 J. V. M. Wood, "Clarendon Eyre Dorothy" (imp. in dam) (46868). (See also Class 269.)
- 1612 J. V. M. Wood, "Clarendon Eyre Emerald Isle 3rd" (43381). (See also Class 268.)

TYPE AND UTILITY DIVISION.

CLASS.

278. *BULL, 1 year old. A bull will be eligible for entry in this class if from a heifer that was under 3 years old at the time such bull was born, provided that the heifer, in the lactation following the birth of the bull, or in a previous lactation, gave 300 lbs. butter-fat or over, under the Government Herd Test, during a period of 273 days. If the dam of a bull entered in this class was over 3 years old when such bull was born, she must, in the lactation following the bull's birth, or in a previous lactation, have produced 400 lbs. of butter-fat or over, under the Government Herd Test, during a period of 273 days. Exhibits in this class will be judged by points. The maximum points to be awarded for type is 100, and 1 point will be allotted for every 3 lbs. of butter-fat yielded by the dam of the bull exhibited under Government Herd Test over and above the amount required to gain her certificate according to her age standard. The maximum number of points to be awarded for production shall be 100. The owners of exhibits in this class have the option of stating on their entry forms the prices at which they are prepared to sell such exhibits. Prices so given are to be published in the Catalogue, and, when a price has been published, the owner shall be compelled to accept such price, except in the event of two or more persons claiming the bull at the published price prior to 6 p.m. on the day preceding the Jersey Cattle Sales, when such bull will be submitted to auction and sold to one of such claimants at any price in advance of the published price. (Special)—Prizes—£8, and a Jersey Bull Calf valued at 25 guineas; £4; £2. (The calf and £5/5/- of the prize money in this class have been donated by Mr. J. V. M. Wood). Entry fee 14/-, Members 8/-.
- 1613 R. M. Chirnside, "Mornmoot Memento" (C.R.), whole, calved 11th August, 1934, bred by exhibitor, s Werribee Jupiter (9047), d Stag-horn Royal Lotus (37072).
- 1614 Mrs. R. Lennie, "The Valley Black Beau" (C.R.), whole, calved 22nd September, 1934, bred by exhibitor, s Glen Iris Beau (8885), d The Valley Black Rose (26017).
- 1615 C. Chitty, "Ewelme Bronze Boy" (C.R.). (See also Class 263.)
- 1616 A. M. Nicholas, "Selsey Airboy 2nd" (C.R.), whole, calved 11th July, 1934, bred by exhibitor, s Brampton Great Boy (imp.) (9137), d Avonhurst Linda (33164).

CHATEAU TANUNDA BRANDY.

PATROL TOBACCO FLAKE OR FINE CUT

JERSEYS.

139

- 1617 A. M. Nicholas, "Selsey Ranger" (C.R.), whole, calved 10th October, 1934, bred by exhibitor, s Selsey Design's Master (11097), d Jubilee Rhodanthe (44535).
- 1618 A. M. Nicholas, "Selsey Golden Lad" (C.R.), broken, calved 14th October, 1934, bred by exhibitor, s Brampton Great Boy (imp.) (9137), d Jubilee Myrtle (33665).
- 1619 J. Hutchinson and Sons, "Somerville Director" (C.R.), (See also Class 263.)
- 1620 A. A. Broad, "Grangelea Roderick 2nd" (C.R.). (See also Class 263.)
- 1621 A. A. Broad, "Grangelea Airo's Pride" (C.R.), whole, calved 8th September, 1934, bred by exhibitor, s Grangelea Daffodil's Airo (7675), d Grangelea Pet (40063).
- 1622 A. A. Broad, "Grangelea Royalist 2nd" (C.R.), whole, calved 19th October, 1934, bred by exhibitor, s Grangelea Daffodil's Airo (7675), d Grangelea Rose 3rd (40066).
- 1623 W. H. Atherton, "Beverley Heroic" (C.R.), whole, calved 6th August, 1934, bred by exhibitor, s King's Vale Rosella 11th's Son (8619), d Tiny 3rd of Beverley (21097).
- 1624 W. H. Atherton, "Beverley Remus" (twin) (C.R.), whole, calved 17th October, 1934, bred by exhibitor, s King's Vale Rosella 11th's Son (8619), d Beverley Wattle Blossom (24219).
- 1625 N. H. Enders, "The Wattles Silver Gamboge" (C.R.). (See also Class 263.)
- 1626 N. H. Enders, "The Wattle's Rosy's Gamboge" (C.R.), broken, calved 1st October, 1934, bred by exhibitor, s Woodside Chrissy's Gamboge (11251), d Rintoul View Rosemary (38214).
- 1627 R. J. M. Dobson, "Wattle Grove Pepper" (C.R.). (See also Class 263.)
- 1628 R. J. M. Dobson, "Wattle Grove Jacqueline's Boy" (C.R.). (See also Class 263.)
- 1629 A. J. and E. A. Calf, "Finchley Master's Boy 2nd" (C.R.), whole, calved 10th July, 1934, bred by T. M. Noble and Son, s Finchley Masterman (9457), d Finchley Handsome Lady (37993).
- 1630 F. Raggatt, "Strathbow Goldie's Dapper" (C.R.). (See also Class 263.)
- 1631 F. Raggatt, "Strathbow Goldie 5th's Dandy" (C.R.), whole, calved 23rd August, 1934, bred by exhibitor, s Grangelea Dapper (10655), d Strathbow Goldie 5th (26155).
- 1632 Bidgood Bros., "Staghorn Fancy's Noble 3rd" (C.R.), broken, calved 6th August, 1934, bred by exhibitors, s Nancy's Noble (imp.) (7656), d Staghorn Master's Fancy 2nd (28452).
- 1633 Bidgood Bros., "Staghorn Sigmond" (C.R.). (See also Class 263.)
- 1634 Bidgood Bros., "Staghorn Lord Clementine 4th" (C.R.), broken, calved 6th December, 1934, bred by exhibitors, s Staghorn Lord Madeira (Vol. XXII.), d Staghorn Master's Clementine (22980).
- 1635 Trevor Harvey, "Jerseyholm Master Fox 33rd" (Vol. XXIII.), whole, calved 3rd July, 1934, bred by exhibitor, s Jerseyholm Master Fox 6th (8808), d Jerseyholm Blue Bell 9th (25394).
- 1636 P. J. Maloney, "Belgonia Lady's Duke" (C.R.). (See also Class 263.)

The Government of Victoria has presented the prize money in the four following Classes.

Cows competing in these Classes must have gained a Government Herd Testing Certificate during the year ending 31st July, 1935.

Judges will award numerical estimate, not exceeding 100 points, to all competitors in each Class for type and conformation.

Cow which has given highest yield of butter fat in Class to receive the highest number of points that the Judge awarded in the same Class for type; others, pro rata.

ROYAL PURPLE PARA.

CLASS.

279. ***COW** (Certificate, mature cow standard) (Special)—Prizes—
£4; £2; £1. Entry fee 14/-. Members 8/-.
1637 R. M. Chirnside, "Werribee Princess Satisfaction" (28543). (See also
Class 264.)
1638 N. H. Enders, "Banyule Silvermine 61st" (29035). (See also Class 264.)
1639 P. J. Maloney, "Suspense" (imp.) (33498). (See also Class 264.)

CLASS.

280. ***COW** (Certificate, junior or senior 4-year-old standard) (Special)
—Prizes—£4; £2; £1. Entry fee 14/-. Members 8/-.
1640 J. Hutchinson and Sons, "Somerville Babs 4th" (34107). (See also
Class 265.)

CLASS.

281. ***COW** (Certificate, junior or senior 3-year-old standard) (Special)
—Prizes—£4; £2; £1. Entry fee 14/-. Members 8/-.
1641 J. Hutchinson and Sons, "Somerville Babs 6th" (41977), broken, calved
14th March, 1931, bred by exhibitors, s Banyule Aeronaut (5754), d
Somerville Babs 2nd (23225).
1642 A. A. Broad, "Grangelea Rose 3rd" (40066). (See also Class 267.)
1643 N. H. Enders, "Rintoul View Rosemary" (38214). (See also Class 265.)
1644 P. J. Maloney, "Belgonia Peggy 10th" (38831). (See also Class 266.)
1645 P. J. Maloney, "Belgonia Design's Noella" (imp. in dam) (42697).
(See also Class 266.)

CLASS.

282. ***HEIFER** (Certificate, junior or senior 2-year-old standard)
(Special)—Prizes—£4; £2; £1. Entry fee 14/-. Members 8/-.
1646 R. M. Chirnside, "Mornmoot Princess Madeira" (37071). (See also
Class 265.)
1647 R. M. Chirnside, "Mornmoot Fancy Madeira" (37059), whole, calved
28th January, 1931, bred by exhibitor, s Werribee Prince Madeira
(6054), d Brucevale Fancy Madeira 2nd (25801).
1648 J. Hutchinson and Sons, "Somerville Princess Betty" (41979). (See
also Class 267.)
1649 P. J. Maloney, "Belgonia Design's Lady" (42918). (See also Class 268.)

A Post Office for the convenience of Show patrons is located at the
rear of the Cliff Stand.

Trunk Line Calls may be made at the Telephone Kiosk opposite the
Cliff Stand.

JERSEY SIRES' MEMORIAL (PRODUCTION).

A permanent Honour Board, presented by The Australasian Jersey
Herd Society (Victorian Branch), will be provided on which to
record, since the commencement of the Government Herd Testing
Scheme, the names only of all bulls—

(1) That have three tested daughters (not sisters) which have
produced 500 lbs. of butter-fat in 273 days under the Government
Herd Testing Scheme.

(2) That have two sons that have each two daughters which have
produced 500 lbs. of butter-fat in 273 days under the Government Herd
Testing Scheme; and

(3) Whose daughters (not less than five in number) show the
best average production under the Government Herd Testing Scheme
each year—giving allowances as provided under the regulations of the
Scheme.

PATROL TOBACCO FLAKE OR
FINE CUT

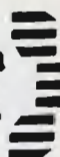

A **Special Ribbon** will be awarded to the most successful exhibitor in this Section. Three points will be awarded for a first prize in each numbered class, two points for a second prize, and one point for a third prize.

Cups, valued at 20 guineas each, presented by the Australasian Jersey Herd Society (Victorian Branch), for the Champion Jersey Bull and the Champion Jersey Cow, to be won three times (not necessarily in succession, and not necessarily with the same animal), before becoming the property of the exhibitor.

Winners:—1930: (Bull), C. Gordon Lyon's "Banyule Lord Silvair" (5752). 1931: (Bull), Charles H. Griffith's "Staghorn Butter's Masterpiece" (6814). 1932: (Bull), F. Bidgood's "La Sente's Lord Aldan" (imp.) (7655). (Cow), P. J. Ducat and Sons' "Buttercup 3rd of Airlie" (18695). 1933: (Bull), C. and R. Lockett's "Kyora Adore's Volunteer" (8999). (Cow), P. J. Maloney's "Belgonia Peggy 6th" (29117). 1934: (Bull), C. and R. Lockett's "Kyora Adores Volunteer" (8999). (Cow), A. M. Nicholas' "Jubilee Waterlily" (33796).

CHAMPION PRIZES OF AUSTRALIA.

JERSEY BULL (excluding 1-year-old class)—Government Certificate and Society's Sash.

RESERVE CHAMPION JERSEY BULL—Society's Sash.

JERSEY COW OR HEIFER (excluding 1-year-old class)—Government Certificate and Society's Sash.

RESERVE CHAMPION JERSEY COW OR HEIFER—Society's Sash.

JERSEY DERBY SWEEPSTAKES FOR 1937.

NOTE.—Please apply for special form on which to make entries for this sweepstakes.

A Sweepstakes of £1 each—ten shillings at time of nomination and ten shillings at time of general entry of 1937 Show—with £3 added, to be divided in the proportion of one-half, one-third and one-sixth, and awarded as first, second and third prizes, respectively, at the Society's Exhibition in 1937.

Jersey Derby for 1937 to be for Heifers calved between 1st July, 1934, and 30th June, 1935, inclusive. Nominations to be made within one month of birth. Second nomination to be made at time of general entry for 1937 Show.

Nominators to fully describe the colour and markings of each entry, and to state name of sire, dam, and sire of dam, together with date of calving, and accompanying same with nomination fee of 10/-.

JERSEY DERBY SWEEPSTAKES FOR 1938

NOTE.—Please apply for special form on which to make entries for this sweepstakes.

A Sweepstakes of £1 each—ten shillings at time of nomination and 10/- at time of general entry of 1938 Show—with £3 added, to be divided in the proportion of one-half, one-third, and one-sixth, and awarded as first, second and third prizes, respectively, at the Society's Exhibition in 1938.

PATROL TOBACCO FLAKE OR FINE CUT

Jersey Derby for 1938 to be for Heifers calved between 1st July, 1935, and 30th June, 1936, inclusive. Nominations to be made within one month of birth. Second nomination to be made at time of general entry for 1938 Show.

Nominators to fully describe the colour and markings of each entry, and to state name of sire, dam, and sire of dam, together with date of calving, and accompanying same with nomination fee of 10/-.

Section 21—Guernseys.

Judge: H. G. KNODLER, Esq.

Steward: N. E. BEAUMONT, Esq.

(Entries limited to three in each Class from any one Exhibitor, except in Classes 286 and 296, where only two entries are allowed.)

Entries of milking stock will only be accepted subject to the Special Regulation regarding the disposal of milk (see head of Cattle Section).

Cattle entered in this Section must be registered in a recognised Guernsey Herd Book. Animals under 12 months old must be the progeny of registered parents. For particulars of registration in the Guernsey Herd Book of Australasia, apply to the Secretary (Victorian Branch), Temple Court, 422 Collins Street, Melbourne.

Guernseys not registered prior to 31st July will only be permitted to be entered for the Show on payment of double entry fees.

Note.—If exhibits be clipped, such clipping must be done not later than 31st July, 1935.

Cows entered in the "In calf" classes must be stripped out prior to entering the judging ring.

CLASS.

283. BULL, 4 years old or over—Prizes—£5; £2; £1; Card. Entry fee 14/-, Members 8/-.

- 1650 Captain A. E. T. Payne, "Camilla's Majestic of Maple Lodge" (imp.) (2544), orange-fawn and white, calved 7th April, 1927, bred by E. P. Mahy, s Rex of Maple Lodge (5073 P.S.), d Camilla of Maple Lodge (21632 P.S.).
- 1651 Rudduck and Co. Pty. Ltd., "Yarraview Sequel's Slogan" (2308), orange and white, calved 9th December, 1930, bred by Captain A. E. T. Payne, s Woodlands Fleur-de-Lys (imp.) (2547), d Rose Gem of Maple Lodge (imp.) (3933).
- 1652 John W. Derham, "Nundorah Climax" (1366), orange-fawn and white, calved 22nd October, 1928, bred by E. Perry, s Melton Victory 2nd (611), d Golden Hope (76).
- 1653 P. Goodfellow, "Melbourne Golden Theory" (2396), lemon and white, calved 28th January, 1932, bred by H. S. Rudduck, s Melbourne Monarch 15th (1069), d Melbourne Buttercup 5th (227).
- 1654 Dr. S. V. Sewell, "Glenburnie Ideal" (imp.) (2548), orange and white, calved 21st January, 1929, bred by J. E. Russell, s Dunwalk Lad (11334 A.G.C.C.H.B.), d Glenburnie Diana (175870 A.G.C.C.H.B.).

MATTHEW LANG & CO.

**WHOLESALE & FAMILY
Wine & Spirit Merchants.**

W. W. Senior, F. W. Stacey.
57 MARKET STREET.

Telephone 267 Central.

YARRAVIEW GUERNSEYS

CELEBRATED FOR HIGH TEST
AND GOLDEN COLOUR

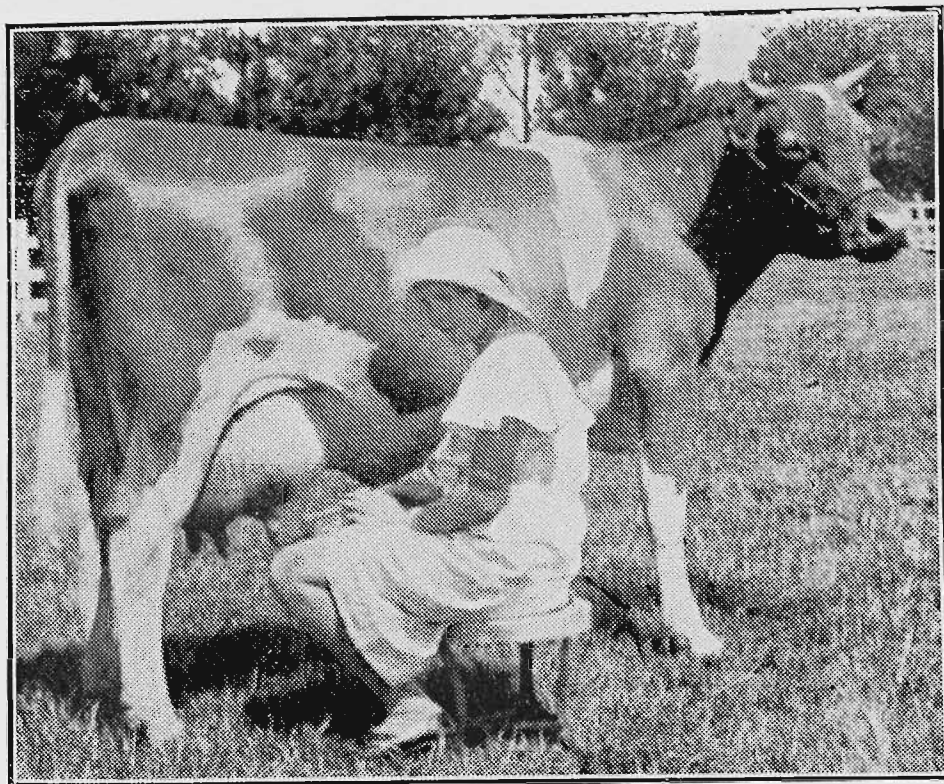

24 YEARS OF CAREFUL BREEDING.

Founded in 1910 by the importation of the noted bull, Trengwainton Acorn, and seven selected females. Acorn's dam Hayes Olive, was Champion Cow of England and winner of three butter-fat competitions. Since then several importations of males and females have been made from Guernsey and England, the latest being Camilla's Majestic of Maple Lodge, who is sire of Majestic of King's Mills, who won the King's Cup for the best Bull on Guernsey Island, and many other important trophies. Camilla's Majestic of Maple Lodge's dam, Camilla of Maple Lodge, produced 11,615 lb. of milk and 639.44 butter-fat. With Camilla's Majestic three specially selected females were also imported.

Imported Sires used in Herds:

Trengwainton Acorn, Royal Sequel II., Gem of Meadow View, Camilla's Majestic of Maple Lodge, Woodland's Fleur-de-Lys, Honoria's Benefactor (imp.).

Individual Pedigrees and Daily Records Carefully Kept.

APPLY—

A. E. T. PAYNE

"YARRAVIEW STUD FARMS," LILYDALE, VICTORIA.

'Phone: Lilydale 2J.

PATENTS & TRADE MARKS

GEORGE A. U'REN, PATENT ATTORNEY,

"Henty House," 499 Little Collins St. (near William St.), Melbourne.

144

GUERNSEYS.

CLASS.

284. BULL, 3 years old—Prizes—£4; £2; £1; Card. Entry fee 14/-, Members 8/-.

- 1655 Captain A. E. T. Payne, "Yarraview Gem 2nd" (3196), orange-fawn and white, calved 9th December, 1932, bred by exhibitor, s Camilla's Majestic of Pine Lodge (imp.) (2544), d Rose Gem of Maple Lodge (imp.) (3933).
- 1656 L. J. J. Teague, "Melbourne Golden Sequel" (2846), orange and white, calved 14th September, 1932, bred by Rudduck and Co. Pty. Ltd., s Camilla's Majestic of Maple Lodge (imp.) (2544), d Flossy of L'Ancrese (imp.) (3939).

CLASS.

285. BULL, 2 years old—Prizes—£4; £2; £1; Card. Entry fee 14/-, Members 8/-.

- 1657 Captain A. E. T. Payne, "Yarraview Commander" (3191), orange-fawn and white, calved 9th October, 1933, bred by exhibitor, s Yarraview Contralto (2292), d Yarraview Felecia (3556).
- 1658 Captain A. E. T. Payne, "Honorias Benefactor" (imp.) (Vol. 11), fawn and white, calved 10th January, 1934, bred by A. D. Le Patourel, s Contanchez Benefactor (5945 P.S.), d Honorias Lollipop 5th (33403 P.S.).
- 1659 W. A. Snelling, "Road's End Henri" (Vol. 11), orange, calved 17th February, 1934, bred by Dr. S. V. Sewell, s Valentine's Goldfinder of Fernhill (imp.) (2549), d Road's End Henriette (3914).
- 1660 D. H. Macknamara, "Kenddale Daryl" (2715), orange and white, calved 5th July, 1933, bred by J. Moses, s Kenddale Tomboy (2252), d Yarraview Doreen (2236).
- 1661 W. Paterson, "Yarraview Contralto's Pride" (3192), orange-fawn and white, calved 14th January, 1934, bred by Captain A. E. T. Payne, s Yarraview Contralto (2292), d Souvenir of Maple Lodge (imp.) (3934).
- 1662 A. H. Barclay, "Melbourne Golden Anzac" (2802), orange and white, calved 7th September, 1933, bred by Rudduck and Co. Pty. Ltd., s Woodlands Fleur-de-Lys (imp.) (2547), d Rosewood Lady Archer 2nd (1847).
- 1663 Dr. S. V. Sewell, "Road's End Beau Geste" (2989), orange and white, calved 5th February, 1934, bred by exhibitor, s Glenburnie Ideal (imp.) (2548), d Bessie 4th of Les-Quartiers (imp.) (3944).
- 1664 A. W. Giles, "Maheno Prospect" (Vol. 11), orange and white, calved 12th August, 1933, bred by exhibitor, s Nundorah Prosper 2nd (854), d Melbourne Daphne 8th (1930).

CLASS.

286. BULL, 1 year old—Prizes—£3; £2; £1; Card. Entry fee 10/-, Members 7/-.

- 1665 Captain A. E. T. Payne, "Yarraview Governor 2nd" (Vol. 11), orange-fawn and white, calved 14th November, 1934, bred by exhibitor, s Yarraview Gem 2nd (3196), d Yarraview Jennie (5172).
- 1666 Captain A. E. T. Payne, "Yarraview Clarion" (Vol. 11), orange-fawn and white, calved 2nd December, 1934, bred by exhibitor, s Camilla's Majestic of Maple Lodge (imp.) (2544), d Clara's Delight 2nd of Maple Lodge (imp.) (3932).
- 1667 Dr. F. G. Stephens, "Vermont May's Masher" (Vol. 11), orange-fawn and white, calved 10th August, 1934, bred by exhibitor, s Woodlands Fleur-de-Lys (imp.) (2547), d May of King's Mills (imp.) (5185).
- 1668 L. J. J. Teague, "Torwood Sequel Prince" (Vol. 11), orange and white, 9th November, 1934, bred by exhibitor, s Melbourne Golden Sequel (2846), d Melbourne Golden Sylvia (4550).
- 1669 R. A. Gray, "Cleveland Duke" (Vol. 11), orange-fawn and white, calved 12th August, 1934, bred by exhibitor, s Melbourne Peter Pan (2860), d Melbourne Golden Joybell 2nd (4508).
- 1670 A. W. Giles, "Maheno Prospect 2nd" (Vol. 11), orange and white, calved 24th August, 1934, bred by exhibitor, s Nundorah Prosper 2nd (854), d Melbourne Daphne 8th (1930).

PATROL TOBACCO

FLAKE OR
FINE CUT

The Guernsey Incomparable!

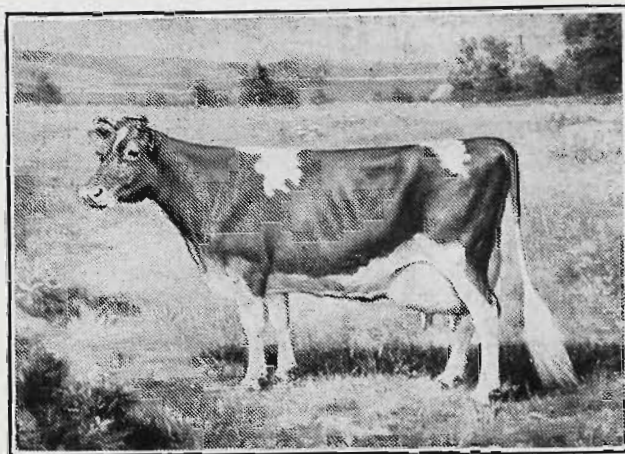

GUERNSEY Milk contains not only more butter fat and other nutritive solids but a distinct golden colour—it's an exclusive Guernsey feature. There are other rich milks but Guernsey sells itself because it also *looks* rich. See and taste it at the Society's Milk Bar (end of No 2 Cattle Pavilion, near back of Members' Grand Stand.

TEN centuries of selective breeding have evolved and fixed the high-producing disease-resisting characteristics of this great breed, Guernseys thrive, yield and multiply in any climate.

ONE cross of registered Guernsey bull will increase the yield of *your* herd and put that sales-promoting golden colour in the milk.

**Free
Booklet!**

**Guernsey Cattle
Society (Victorian Branch)**

**422 Collins Street
Melbourne, C.1**

The Annual Meeting of members of this branch will be held in the Breeders' Room in the Administrative Building on the Show Grounds at 2.30 p.m., on Wednesday, 25th September, 1935.

CO-OPERATE

Consign your Produce and Stock to, and purchase your requirements from:—

GIPPSLAND & NORTHERN CO-OPERATIVE CO. LTD.

492 FLINDERS LANE, MELBOURNE, C.1.

146

GUERNSEYS.

CLASS.

287. **BULL**, calved between 1st January, 1935, and 30th June, 1935—
Prizes—£2; £1; Card. Entry fee 8/-. Members 5/-.

- 1671 Dr. F. G. Stephens, "Vermont Camilla's Sunrise" (Vol. 11), orange-fawn and white, calved 26th January, 1935, bred by exhibitor, s Yarraview Sequel's Slogan (2308), d Camilla 3rd's Pansy of Maple Lodge (imp.) (5184).
- 1672 A. Fixter, "Avonview Sandboy 6th" (Vol. 11), orange-fawn and white, calved 24th March, 1935, bred by exhibitor, s Avonview Sandboy 2nd (2107), d Fernlea Daffodil (2679).
- 1673 J. Moses, "Kentdale Lodestar" (Vol. 11), orange-fawn and white, calved 6th January, 1935, bred by exhibitor, s Kentdale Tomboy (2252), d Kentdale Lily (3513).
- 1674 E. Le Noury, "Werribee Noble Prince" (Vol. 11), orange-fawn and white, calved 26th April, 1935, bred by exhibitor, s Werribee Prince Don (3094), d Werribee Princess Pat (2639).
- 1675 John W. Derham, "Warrawong Witness" (Vol. 11), orange-fawn and white, calved 14th January, 1935, bred by exhibitor, s Nundorah Climax (1366), d Wyuna Pearl (2474).
- 1676 Dr. S. V. Sewell, "Road's End Beau Sabreur" (Vol. 11), orange and white, calved 26th January, 1935, bred by exhibitor, s Glenburnie Ideal (imp.) (2548), d Bessie 4th of Les-Quartiers (imp.) (3944).

CLASS.

288. **COW**, 5 years old or over (in milk)—Prizes—£5; £2; £1; Card.
Entry fee 14/-. Members 8/-.

- 1677 Captain A. E. T. Payne, "Yarraview Clara" (3935), orange-fawn and white, calved 10th April, 1930, bred by exhibitor, s Sunrise of Maple Lodge (5569 P.S.), d Clara's Delight 2nd of Maple Lodge (imp.) (3932).
- 1678 E. Le Noury, "Werribee Rambler's Delight" (3931), orange-fawn and white, calved 5th May, 1930, bred by exhibitor, s Valentine's Galore of Maple Lodge (5437 P.S.), d Loulou's Darling 2nd of the Salines (imp.) (28933 P.S.).
- 1679 Rudduck and Co. Pty. Ltd., "Nundorah Morna" (3577), orange and white, calved 20th June, 1930, bred by E. P. Perry, s Milton Victory 2nd (611), d Golden Flora of Nundorah (638).
- 1680 Rudduck and Co. Pty. Ltd., "Nundorah Golden Daphne 2nd" (3571), orange and white, calved 10th January, 1931, bred by E. P. Perry, s Nundorah Climax (1366), d Nundorah Golden Daphne (2241).
- 1681 John W. Derham, "Milton Ilchen Princess" (935), orange-fawn and white, calved 18th October, 1922, bred by Anthony Horder, s Wickham Goldraiser (imp.) (214), d Milton Ilchen Polly (317).
- 1682 John W. Derham, "Eyrie Bower Buttercup" (1241), orange-fawn and white, calved 3rd March, 1925, bred by H. G. Knodler, s Eyrie Bower Brilliant (576), d Lily of Eyrie Bower (668).
- 1683 Comelybanks Stud, "Comelybanks Daphne" (2536), orange and white, calved 29th July, 1929, bred by exhibitor, s Nundorah Prosper 2nd (854), d Melbourne Daphne 8th (1930).

CLASS.

289. **COW**, 5 years old or over (in calf)—Prizes—£5; £2; £1; Card.
Entry fee 14/-. Members 8/-.

- 1684 Captain A. E. T. Payne, "Clara's Delight 2nd of Maple Lodge" (imp.) (3932), orange-fawn and white, calved 4th January, 1928, bred by E. P. Mahy, s Valentine Golden Noble 3rd (5060 P.S.), d Clara's Delight of Maple Lodge (18911 P.S.).
- 1685 Dr. F. G. Stephens, "Una of Maple Lodge" (imp.) (5186), orange-fawn and white, calved 17th October, 1930, bred by E. P. Mahy, s Sunrise of Maple Lodge (5569 P.S.), d Corbin's Carol (28728 P.S.).
- 1686 J. Moses, "Yarraview Belle Fille" (1621), orange-fawn and white, calved 26th January, 1926, bred by Captain A. E. T. Payne, s Gem of Meadow View" (imp.) (364), d Yarraview Bonnie (781).
- 1687 E. Le Noury, "Werribee Princess Pat" (2639), orange-fawn and white, calved 4th August, 1929, bred by exhibitor, s Yarraview Saxon (852), d Werribee Princess Daffodil (1245).

CHATEAU TANUNDA BRANDY.

C O - O P E R A T E

Consign your Produce and Stock to, and purchase your requirements from:—
GIPPSLAND & NORTHERN CO-OPERATIVE CO. LTD.
 492 FLINDERS LANE, MELBOURNE, C.1.

GUERNSEYS.

147

- 1688 Rudduck and Co. Pty. Ltd., "Nundorah Verbena" (2678), orange and white, calved 26th February, 1929, bred by E. P. Perry, s Golden Sovereign of Nundorah (372), d Nundorah Violet (1922).
 1689 A. H. Barclay, "Melbourne Golden Chimes" (3643), orange and white, calved 31st October, 1930, bred by H. S. Rudduck, s Golden Citron of Melbourne (171), d Favourite Lily of Melbourne (621).
 1690 John W. Derham, "Caramana Rosemary" (1879), orange-fawn and white, calved 6th November, 1926, bred by C. H. Tindal, s Langwater Illustrious (imp.) (269), d Milton Rosebriar (937).

CLASS.

290. COW, 4 years old (in milk)—Prizes—£4; £2; £1; Card. Entry fee 14/-. Members 8/-.

- 1691 Captain A. E. T. Payne, "Yarraview Julie" (3560), orange-fawn and white, calved 2nd August, 1931, bred by exhibitor, s Camilla's Majestic of Maple Lodge (imp.) (2544), d Clara's Delight 2nd of Maple Lodge (imp.) (3932).
 1692 Captain A. E. T. Payne, "Yarraview Fleur" (3557), lemon-fawn and white, calved 19th March, 1932, bred by exhibitor, s Woodlands Fleur-de-Lys (imp.) (2547), d Yarraview Damosel (3551).
 1693 Rudduck and Co. Pty. Ltd., "Nundorah Playmate 3rd" (3579), orange and white, calved 11th April, 1932, bred by E. P. Perry, s Nundorah King Daffodil (1046), d Nundorah Playmate (2243).

CLASS.

291. COW, 4 years old (in calf)—Prizes—£4; £2; £1; Card. Entry fee 14/-. Members 8/-.

- 1694 Captain A. E. T. Payne, "Yarraview Tulip" (3570), lemon-fawn and white, calved 22nd October, 1931, bred by exhibitor, s Camilla's Majestic of Maple Lodge (imp.) (2544), d Yarraview Foxglove (1623).
 1695 Captain A. E. T. Payne, "Yarraview Souvenir" (3568), lemon-fawn and white, calved 12th November, 1931, bred by exhibitor, s Camilla's Majestic of Maple Lodge (imp.) (2544), d Souvenir of Maple Lodge (imp.) (3934).
 1696 Dr. F. G. Stephens, "Bangalow Vale Fairy" (3975), orange-fawn and white, calved 24th January, 1932, bred by C. Abernethy, s Melbourne Sequel Slogan (2546), d Minnamurra Golden Cherry 3rd (1519).
 1697 J. A. A. Higgins, "Melbourne Golden Heroine" (3660), orange and white, calved 7th October, 1931, bred by H. S. Rudduck, s Yarraview Ronald (1040), d Favourite Lily of Melbourne (621).
 1698 John W. Derham, "Wyuna Princess" (3161), orange-fawn and white, calved 16th March, 1932, bred by H. A. Corderoy, s Nundorah Climax (1366), d Milton Ilchen Princess (935).
 1699 Dr. S. V. Sewell, "Road's End Berenice" (3910), orange and white, calved 28th March, 1932, bred by exhibitor, s Glenburnie Ideal (imp.) (2548), d Bessie 4th of Les-Quartiers (imp.) (3944).
 1700 Comelybanks Stud, "Comelybanks Daphne 3rd" (4084), orange and white, calved 29th August, 1931, bred by exhibitor, s Nundorah Prosper 2nd (854), d Melbourne Daphne 8th (1930).

292. HEIFER, 3 years old (in milk)—Prizes—£4; £2; £1; Card. Entry fee 14/-. Members 8/-.

- 1701 Captain A. E. T. Payne, "Yarraview Ella" (5168), lemon-fawn and white, calved 15th October, 1932, bred by exhibitor, s Camilla's Majestic of Maple Lodge (imp.) (2544), d Yarraview Rosella (2239).
 1702 Captain A. E. T. Payne, "Clara's Fashion 7th" (imp.) (Vol. 11), fawn and white, calved 30th December, 1932, bred by E. P. Mahy, s Sunrise of Maple Lodge (5569 P.S.), d Clara's Fashion (21421 P.S.).
 1703 W. A. Snelling, "Road's End Hortense" (4800), orange and white, calved 12th December, 1932, bred by Dr. S. V. Sewell, s Glenburnie Ideal (imp.) (2548), d Wollongbar Heiress (2493).
 1704 Rudduck and Co. Pty. Ltd., "Melbourne Golden Desiree" (4483), orange, lemon and white, calved 15th October, 1932, bred by exhibitor, s Camilla's Majestic of Maple Lodge (imp.) (2544), d Desireta of King's Mills (imp.) (3937).

ROYAL PURPLE PARA.

CO-OPERATE

Consign your Produce and Stock to, and purchase your requirements from:—

GIPPSLAND & NORTHERN CO-OPERATIVE CO. LTD.

492 FLINDERS LANE, MELBOURNE, C.1.

148

GUERNSEYS.

- 1705 Rudduck and Co. Pty. Ltd., "Melbourne Golden Fleur" (4496), orange and white, calved 5th December, 1932, bred by exhibitor, s Woodlands Fleur-de-Lys (imp.) (2547), d Blanchette of Caillioterie (imp.) (3936).
- 1706 R. A. Gray, "Melbourne Golden Joybell 2nd" (4508), lemon-fawn and white, calved 25th August, 1932, bred by Rudduck and Co. Pty. Ltd., s Werribee Valentine Honor (2543), d Monologue May of Melbourne (720).
- 1707 Dr. S. V. Sewell, "Road's End Penelope" (4806), orange and white, calved 23rd November, 1932, bred by exhibitor, s Glenburnie Ideal (imp.) (2548), d Rosewood Pearl 2nd (1204).
- 1708 Dr. S. V. Sewell, "Road's End Athene" (4797), orange and white, calved 20th November, 1932, bred by exhibitor, s Glenburnie Ideal (imp.) (2548), d Wollongbar Amaryllis (2484).

CLASS.

293. HEIFER, 3 years old (in calf)—Prizes—£4; £2; £1; Card. Entry fee 14/-, Members 8/-.

- 1709 Captain A. E. T. Payne, "Yarraview Jennie" (5172), lemon-fawn and white, calved 20th November, 1932, bred by exhibitor, s Camilla's Majestic of Maple Lodge (imp.) (2544), d Yarraview Janet (3559).
- 1710 Dr. F. G. Stephens, "Kentdale Kathleen" (4312), orange-fawn and white, calved 6th March, 1933, bred by J. Moses, s Kentdale Tomboy (2252), d Kentdale Kitty (3512).
- 1711 L. J. J. Teague, "Melbourne Golden Gem" (4501), orange and white, calved 12th September, 1932, bred by Rudduck and Co. Pty. Ltd., s Nundorah Climax (1366), d Eyrie Bower Gem (1603).
- 1712 John W. Derham, "Wyuna Jennie" (5147), orange-fawn and white, calved 16th August, 1932, bred by H. A. Corderoy, s Nundorah

CLASS.

Climax (1366), d Minnamurra Joyful (1218).

294. HEIFER, 2 years old (in milk)—Prizes—£4; £2; £1; Card. Entry fee 14/-, Members 8/-.

- 1713 Captain A. E. T. Payne, "Yarraview Meta" (5176), orange-fawn and white, calved 26th August, 1933, bred by exhibitor, s Camilla's Majestic of Maple Lodge (imp.) (2544), d Yarraview Duchess 2nd (2237).
- 1714 Rudduck and Co. Pty. Ltd., "Melbourne Golden Gladness" (4502), orange and white, calved 7th September, 1933, bred by exhibitor, s Woodlands Fleur-de-Lys (imp.) (2547), d Eyrie Bower Gem (1603).

A Post Office for the convenience of Show patrons is located at the rear of the Cliff Stand.

Trunk Line Calls may be made at the Telephone Kiosk opposite the Cliff Stand.

CLASS.

295. HEIFER, 2 years old (not in milk, and not necessarily in calf)—Prizes—£4; £2; £1; Card. Entry fee 14/-, Members 8/-.

- 1715 Captain A. E. T. Payne, "Yarraview Frisk" (5170), orange-fawn and white, calved 14th October, 1933, bred by exhibitor, s Camilla's Majestic of Maple Lodge (imp.) (2544), d Yarraview Lady Norah (2669).
- 1716 W. A. Snelling, "Road's End Jacqueline" (4802), orange, calved 30th January, 1934, bred by Dr. S. V. Sewell, s Glenburnie Ideal (imp.) (2548), d Rosewood Rosy Joan (2044).
- 1717 E. Le Noury, "Werribee Rosebud" (5045), orange-fawn and white, calved 4th November, 1933, bred by exhibitor, s Werribee Favorite (1335), d Werribee Princess Pansy (1889).
- 1718 A. H. Barclay, "Glenvale Bellbird" (Vol. 11), orange and white, calved 20th February, 1934, bred by exhibitor, s "Yarraview Sequel's Slogan" (2308), d Melbourne Golden Chimes (3643).
- 1719 John W. Derham, "Wyuna Wanda" (5160), orange-fawn and white, calved 26th July, 1933, bred by H. A. Corderoy, s Nundorah Climax (1366), d Eyrie Bower Wattle (1604).

PATROL TOBACCO

FLAKE OR
FINE CUT

CO-OPERATE

Consign your Produce and Stock to, and purchase your requirements from:—
GIPPSLAND & NORTHERN CO-OPERATIVE CO. LTD.
 492 FLINDERS LANE, MELBOURNE, C.1.

GUERNSEYS.

149

- 1720 Dr. S. V. Sewell, "Road's End Desiree" (4798), lemon and white, calved 23rd September, 1933, bred by exhibitor, s Glenburnie Ideal (imp.) (2548), d Road's End Daphne (3912).
 1721 Comelybanks Stud, "Comelybanks Daphne 5th" (Vol. 11), orange and white, calved 10th January, 1934, bred by exhibitor, s Nundorah Prosper 2nd (854), d Comelybanks Daphne (2536).

CLASS.

296. HEIFER, 1 year old—Prizes—£3; £2; £1; Card. Entry fee 10/-, Members 7/-.

- 1722 Captain A. E. T. Payne, "Yarraview Ana" (Vol. 11), orange-fawn and white, calved 28th November, 1934, bred by exhibitor, s Yarraview Contralto (2292), d Yarraview Delight (5167).
 1723 Captain A. E. T. Payne, "Yarraview Jill" (Vol. 11), orange-fawn and white, calved 23rd October, 1934, bred by exhibitor, s Yarraview Contralto (2292), d Yarraview Tulip (3570).
 1724 Dr. F. G. Stephens, "Vermont Joyce" (Vol. 11), orange-fawn and white, calved 8th July, 1934, bred by exhibitor, s Homestead Warrior (imp.) (1591), d Minnamurra Union Lass (4619).
 1725 L. J. J. Teague, "Torwood Gem" (Vol. 11), orange-fawn and white, calved 6th October, 1934, bred by exhibitor, s Melbourne Golden Sequel (2846), d Melbourne Golden Gem (4501).
 1726 Dr. S. V. Sewell, "Road's End Delysia" (Vol. 11), orange and white, calved 24th October, 1934, bred by exhibitor, s Glenburnie Ideal (imp.) (2548), d Road's End Daphne (3912).
 1727 Dr. S. V. Sewell, "Road's End Bijoux" (Vol. 11), orange and white, calved 9th November, 1934, bred by exhibitor, s Glenburnie Ideal (imp.) (2548), d Road's End Berenice (3910).
 1728 Comelybanks Stud, "Comelybanks Flower" (Vol. 11), orange and white, calved 21st July, 1934, bred by exhibitor, s Nundorah Prosper 2nd (854), d Comelybanks Runica's Duance (4089).

CLASS.

297. HEIFER, calved between 1st January, 1935, and 30th June, 1935—Prizes—£2; £1; Card. Entry fee 8/-, Members 5/-.

- 1729 Captain A. E. T. Payne, "Yarraview Dodo" (Vol. 11), orange-fawn and white, calved 1st January, 1935, bred by exhibitor, s Yarraview Gem 2nd (3196), d Yarraview Duicie 2nd (3555).
 1730 Captain A. E. T. Payne, "Yarraview Brenda" (Vol. 11), orange-fawn and white, calved 28th January, 1935, bred by exhibitor, s Yarraview Gem 2nd (3196), d Yarraview Citron (3550).
 1731 D. H. Macknamara, "Glendue Betsy" (Vol. 11), orange and white, calved 1st April, 1935, bred by J. T. Tweddle, s Road's End Dion (2534), d Road's End Berthe (3911).
 1732 T. W. Powling, "Comelybanks Runica's Duchess" (Vol. 11), orange and white, calved 15th January, 1935, bred by W. L. Finn, s Nundorah Prosper 2nd (854), d Princess Runica of Melbourne (756).
 1733 Dr. S. V. Sewell, "Road's End Wendy" (Vol. 11), white and orange, calved 22nd January, 1935, bred by exhibitor, s Road's End Dion (2534), d Road's End Winette (3919).

CLASS.

298. *GROUP PRIZES, £25 (donated by Captain A. E. T. Payne)—Guernsey Bull (any age), with three of his progeny, consisting of one male and two females (any age). The progeny to be bred and owned by exhibitor. Competition for these prizes is limited to animals entered in the ordinary classes. (Special)—First prize, £12; second prize, £9; third prize, £4. Entry fee £1, Members 12/-.

- 1734 Captain A. E. T. Payne.
 1735 Captain A. E. T. Payne.
 1736 Dr. S. V. Sewell.

PATROL TOBACCO FLAKE OR FINE CUT

299. *GROUP PRIZES (Special), one male and two females, all yearlings, but not necessarily belonging to the same owner. Competition for these prizes is limited to animals entered in the ordinary classes—Prizes—£4; £1; Card. Entry fee 14/-, Members 8/-.

1737 Captain A. E. T. Payne.

1738 L. J. J. Teague.

CLASS.

300. *GROUP PRIZES (Special), one male and two females entered in the yearling classes, all bred by the exhibitor—Prizes—£6/6/-; £3/3/-; £1/1/- (of which £5/5/- is donated by Dr. S. V. Sewell through the Victorian Branch of the Guernsey Cattle Society of Australasia). Entry fee 16/-, Members 10/-.

1739 Captain A. E. T. Payne.

1740 Dr. S. V. Sewell.

CLASS.

301. *GROUP PRIZES, £10/10/- (donated by Dr. Frank G. Stephens, through the Victorian Branch of the Guernsey Cattle Society of Australasia).—Three Females (in milk), any age, not necessarily belonging to the same owner. Competition for these prizes is limited to animals entered in the ordinary classes.—First prize, £7/7/-; second prize, £3/3/-. Entry fee 16/-, Members 10/-.

1741 Captain A. E. T. Payne.

1742 Rudduck and Co. Pty. Ltd.

1743 John W. Derham.

1744 Dr. S. V. Sewell.

CLASS.

302. GUERNSEY DERBY SWEEPSTAKES, 1935.—A Sweepstakes of £1 each (10/- at time of nomination and 10/- at date of general entry for Show), with £3 added, for Heifers calved between 1st July, 1932, and 30th June, 1933, inclusive.

No Entry.

TYPE AND UTILITY DIVISION.

Cows competing in these Classes must have gained a Government Herd Testing Certificate during the year ending 31st July, 1935.

Judges will award numerical estimate, not exceeding 100 points, to all competitors in each Class for type and conformation.

Cow which has given highest yield of butter fat in Class to receive the highest number of points that the Judge awarded in the same Class for type; others, pro rata.

POLLY FEED THE GREAT MILK PRODUCER
MANUFACTURED BY MAIZE PRODUCTS Pty. Ltd. FOOTSCRAY

CLASS.

303. *COW (Certificate, junior or senior 4-year-old and mature cow standard) (Special)—Prizes—£4; £2; £1. Entry fee 14/-. Members 8/-.

1745 Dr. F. G. Stephens, "Una of Maple Lodge" (imp.) (5186). (See also Class 289).

1746 E. Le Noury, "Werribee Rambler's Delight" (3931). (See also Class 288.)

CLASS.

304. *COW (Certificate, junior or senior 3-year-old standard) (Special)—Prizes—£4; £2; £1. Entry fee 14/-. Members 8/-.

No Entry.

CLASS.

305. *HEIFER (Certificate, junior or senior 2-year-old standard) (Special)—Prizes—£4; £2; £1. Entry fee 14/-. Members 8/-.

1747 L. J. J. Teague, "Melbourne Golden Gem" (4501). (See also Class 293.)

1748 Dr. F. G. Stephens, "Bangalow Vale Fairy" (3975). (See also Class 291.)

GUERNSEY SIRES' MEMORIAL (TYPE).

A Special Prize of £5/5/-, donated by the Guernsey Cattle Society of Australasia (Victorian Branch), will be awarded annually to the owner of the most successful sire in the Guernsey Section.

Three points will be awarded for a first prize, two points for a second, and one point for a third prize in all classes. The Champion Bull and Female will be awarded three additional points each, and the Reserve Champion Bull and Female two additional points each.

The names of the winning sire for the year and of the owner and breeder of the sire will be recorded permanently upon an Honour Board, which will be displayed in the Guernsey Cattle Pavilion during the Show.

TROPHY, valued at 20 Guineas, presented by John W. Derham, Esq., through the Victorian Branch of the Guernsey Cattle Society of Australasia, for the Best Guernsey Heifer, one year old or under. (Heifers entered in either Class 296 or Class 297 are eligible.) To be won three times by the same exhibitor.

CHAMPION PRIZES OF AUSTRALIA.

GUERNSEY BULL (excluding 1-year-old class)—Government Certificate and Society's Sash.

RESERVE CHAMPION GUERNSEY BULL—Society's Sash.

GUERNSEY COW OR HEIFER (excluding 1-year-old class)—Government Certificate and Society's Sash.

RESERVE CHAMPION GUERNSEY COW OR HEIFER—Society's Sash.

GUERNSEY DERBY SWEEPSTAKES FOR 1937.

NOTE.—Please apply for special form on which to make entries for this sweepstakes.

A Sweepstakes of £1 each—ten shillings at time of nomination and ten shillings at time of general entry of 1937 Show—with £3 added, to be divided in the proportion of one-half, one-third and one-sixth, and awarded as first, second and third prizes respectively, at the Society's Exhibition in 1937.

THE YORKSHIRE INSURANCE Co. Ltd.

THE LEADING LIVE STOCK Co. in the World.

Full particulars apply at Office on Show Grounds, or 26 QUEEN ST.

Guernsey Derby for 1937 to be for Heifers calved between 1st July, 1934, and 30th June, 1935, inclusive. Nominations to be made within one month of birth. Second nomination to be made at time of general entry for 1937 Show.

Nominators to fully describe the colour and markings of each entry, and to state name of sire, dam, and sire of dam, together with date of calving, and accompanying same with nomination fee of 10/-.

GUERNSEY DERBY SWEEPSTAKES FOR 1938.

NOTE.—Please apply for special form on which to make entries for this sweepstakes.

A Sweepstakes of £1 each—ten shillings at time of nomination, and ten shillings at time of general entry of 1938 Show—with £3 added, to be divided in the proportion of one-half, one-third and one-sixth, and awarded as first, second and third prizes, respectively, at the Society's Exhibition in 1938.

Guernsey Derby for 1938 to be for Heifers calved between 1st July, 1935, and 30th June, 1936, inclusive. Nominations to be made within one month of birth. Second nomination to be made at time of general entry for 1938 Show.

Nominators to fully describe the colour and markings of each entry, and to state name of sire, dam, and sire of dam, together with date of calving, and accompanying same with nomination fee of 10/-.

Section 22—Friesians.

Judge: GEORGE RICHARDSON, Esq.

Steward: F. W. BEDWELL, Esq.

(Entries limited to three in each Class from any one Exhibitor, except in Classes 309 and 319, where only two entries are allowed.)

Entries of milking stock will only be accepted subject to the Special Regulation regarding the disposal of milk (see head of Cattle Section).

Cattle entered in this Section must be registered as Friesians in a recognised Friesian Herd Book; and animals entered in the yearling classes must be the progeny of registered parents and be recorded in the Calf Roll. For particulars of registration in the Friesian Herd Book of Australia apply to the Secretary, Victorian Branch, Temple Court, 422 Collins-street, Melbourne. Females recorded in the Appendices to the A.F.H.B. will not be eligible to compete in this Section.

Cows or Heifers entered in the "In-Calf" Classes must be stripped out prior to entering the Judging Ring.

THE YORKSHIRE INSURANCE Co. Ltd.

THE LEADING LIVE STOCK Co. in the World.

Full particulars apply at Office on Show Grounds, or 26 QUEEN ST.

NOTE.—Friesians not registered prior to 31st July will only be permitted to be entered for the Show on payment of double entry fees.

NOTE.—The Judge of Friesians will not penalise exhibits if they are dehorned.

CLASS.

306. BULL, 4 years old or over—Prizes—£4; £2; Card. Entry fee 14/-, Members 8/-.

1749 T. Gilmore, "Cordylne Cremona Pontiac" (1251), calved 24th July, 1924, bred by G. Aitchison, s Cordylne Pontiac Colantha (4603 N.Z.F.H.B.), d Cordylne Colantha Cremona (3765 N.Z.F.H.B.).

1750 T. Gilmore, "Polygon Bell's Springfield" (Vol. 13), calved 10th September, 1931, bred by W. J. Tinning, s Darenth Springfield Oak (1018), d Polygon Bell (3673).

1751 Salesian College, "Bolobek Thorold" (1237), calved 21st January, 1929, bred by O. J. Syme, s Matador Highland Segis (imp.) (510), d Bainfield Sylvia Topsy 2nd (1458).

1752 R. H. Kerr, "Homeleigh Blackfield" (1474), calved 13th August, 1930, bred by E. L. Smith and Son, s Homeleigh Oakfield (943), d Darenth Black Rose (2727).

1753 Department of Agriculture, "Victoria Joyous Mercedes" (985), calved 10th January, 1926, bred by exhibitor, s Dominion Woodcrest Piebe Mercedes (714), d Victoria Joybell (995).

CLASS.

307. BULL, 3 years old—Prizes—£4; £1; Card. Entry fee 14/-, Members 8/-.

1754 E. L. Smith and Son, "Homeleigh Blackwell" (Vol. 13), calved 8th October, 1932, bred by exhibitors, s Longbeach Netherland King 2nd (616), d Darenth Black Rose (2727).

CLASS.

308. BULL, 2 years old—Prizes—£3; £1; Card. Entry fee 10/-, Members 7/-.

1755 Department of Agriculture, "Victoria Superb" (Vol. 13), calved 14th November, 1933, bred by exhibitor, s Victoria Double Top (1354), d Victoria Joyous Piebe (3259).

CLASS.

309. BULL, 1 year old—Prizes—£2; £1; Card. Entry fee 8/-, Members 5/-.

1756 E. L. Smith and Son, "Homeleigh Jardine" (C.R.), calved 21st August, 1934, bred by exhibitors, s Homeleigh Netherland Osmond (Vol. 13), d Pemberley Jessica Fobes (4194).

1757 T. Gilmore, "Ingolston Statesman" (C.R.), calved 15th July, 1934, bred by exhibitor, s Cordylne Cremona Pontiac (1251), d Bolobek Salome (2365).

1758 Salesian College, "Rupertswood Henry" (C.R.), calved 24th September, 1934, bred by T. Gilmore, s Ingolston Sylvester (Vol. 13), d Ingolston Ena (4093).

CLASS.

310. BULL, calved between 1st January, 1935, and 30th June, 1935—Prizes—£2; £1; Card. Entry fee 8/-, Members 5/-.

No Entry.

THE YORKSHIRE INSURANCE Co. Ltd.

THE LEADING LIVE STOCK Co. in the World.

Full particulars apply at Office on Show Grounds, or 26 QUEEN ST.

WHY DON'T YOU TRY THE N.Z.L. CIGARETTE?

Obtainable from
New Zealand Loan & Mercantile Agency Co. Ltd., Melbourne.

154

FRIESIANS.

CLASS.

311. COW, 5 years old or over (in milk)—Prizes—£4; £1; Card.
Entry fee 14/-. Members 8/-.

- 1759 E. L. Smith and Son, "Homeleigh Ivy Domino" (4077), calved 27th July, 1930, bred by exhibitors, s Homeleigh Oakfield (943), d Glen Elgin Iris Domino (2759).
1760 E. L. Smith and Son, "Pemberley Jessica Fobes" (4194), calved 7th May, 1931, bred by H. W. Irwin, s Burnbank Prince Patch (1126), d Jessie Fobes Homestead of Oakview (1079).
1761 Salesian College, "Ingolston Inka Josie" (3532), calved 20th April, 1929, bred by T. Gilmore, s Awapuni Dutchman (798), d Ashlea Inka Lass (544).
1762 R. H. Kerr, "Bolobek Ella" (3010), calved 2nd August, 1927, bred by O. J. Syme, s Alcartra King Echo (imp.) (684), d Bolobek Etta (1775).
1763 Department of Agriculture, "Victoria Soprano" (3265), calved 20th August, 1928, bred by exhibitor, s Victoria Topnote (674), d Victoria Songbelle (1708).

CLASS.

312. COW, 5 years old or over (in calf)—Prizes—£4; £1; Card.
Entry fee 14/-. Members 8/-.

- 1764 E. L. Smith and Son, "Homeleigh Operetta" (2798), calved 12th July, 1927, bred by exhibitors, s Homeleigh Prince Fobes (945), d Halecote Opera Girl (1281).
1765 T. Gilmore, "Ingolston Segis Alicia" (3133), calved 4th June, 1927, bred by exhibitor, s Bolobek Matador Grey (806), d Yorkshire Dominion Bell (2639).
1766 P. Goodfellow, "Burnbank Segis Carlyle" (3039), calved 5th January, 1926, bred by Burnbank Cheese Co., s Alderley Segis Beets (imp.) (187), d Burnbank Carlyle Grace Alcartra (2117).
1767 Department of Agriculture, "Victoria Songstress" (3768), calved 23rd August, 1929, bred by exhibitor, s Victoria Joyous Mercedes (985), d Victoria Songbelle (1708).

CLASS.

313. COW, 4 years old (in milk)—Prizes—£3; £1; Card. Entry fee 10/-. Members 7/-.

No Entry.

CLASS.

314. COW, 4 years old (in calf)—Prizes—£3; £1; Card. Entry fee 10/-. Members 7/-.

- 1768 T. Gilmore, "Ingolston Cremona" (4091), calved 18th August, 1931, bred by exhibitor, s Cordyline Cremona Pontiac (1251), d Ingolston Lady Dekol (3537).

CLASS.

315. COW, 3 years old (in milk)—Prizes—£3; £1; Card. Entry fee 10/-. Members 7/-.

- 1769 T. Gilmore, "Ingolston Betty" (Vol. 13), calved 15th July, 1932, bred by exhibitor, s Cordyline Cremona Pontiac (1251), d Yorkshire Dominion Bell (2639).

CLASS.

316.—COW, 3 years old (in calf)—Prizes—£3; £1; Card. Entry fee 10/-. Members 7/-.

- 1770 T. Gilmore, "Ingolston Sabrina" (Vol. 13), calved 2nd July, 1932, bred by exhibitor, s Cordyline Cremona Pontiac (1251), d Bolobek Salome (2365).

CLASS.

317. HEIFER, 2 years old (in milk)—Prizes—£2; £1; Card. Entry fee 8/-. Members 5/-.

- 1771 E. L. Smith and Son, "Homeleigh Junie Fobes" (Vol. 13), calved 19th July, 1933, bred by exhibitors, s Homeleigh Oakfield (943), d Pemberley Jessica Fobes (4194).

**Forbes' Phosferrine Veterinary Tonic — Give it a
Trial and Watch the Effect.**

Sole Agents:
New Zealand Loan & Mercantile Agency Co. Ltd., Melbourne.

Indubitably *Friesians*

Yield more milk (plenty left over for pigs and calves) and more butter fat too— (scores of them have yielded over 30,000 lbs. of milk and over 1000 lbs. of butter fat in a year.)

Every Friesian has a large frame (greater return for the carcase when no longer useful.)

They have an exclusive ability to utilise common cheap feeds.

*FREE LITERATURE at the Friesian Kiosk,
McNab St., off No. 1 Cattle Pavilion,
close to Arena Result Board, or from
the Secretary—*

FRIESIAN CATTLE CLUB (Victorian Branch)
422 Collins Street, Melbourne

*The Annual Meeting of the members of the branch will be held in the
Breeders' Room, Administrative Building, on the Show Grounds, at 10 a.m.
on Friday, 20th September, 1935.*

156

FRIESIANS.

318. **HEIFER, 2 years old (visibly in calf)—Prizes—£2; £1; Card.**
Entry fee 8/-, Members 5/-.

- 1772 T. Gilmore, "Ingolston Lorna" (Vol. 13), calved 12th August, 1933, bred by exhibitor, s Cordyline Cremona Pontiac (1251), d Ingolston Lady Dekol (3537).
- 1773 T. Gilmore, "Ingolston Selina" (Vol. 13), calved 7th July, 1933, bred by exhibitor, s Cordyline Cremona Pontiac (1251), d Bainfield Netherland Sylvia 2nd (1455).
- 1774 Salesian College, "Rupertswood Inka Josie" (C.R.), calved 15th July, 1933, bred by T. Gilmore, s Cordyline Cremona Pontiac (1251), d Ingolston Inka Josie (3532).

319. **HEIFER, 1 year old—Prizes—£2; £1; Card. Entry fee 8/-, Members 5/-.**

- 1775 E. L. Smith and Son, "Homeleigh Rosina" (C.R.), calved 12th September, 1934, bred by exhibitors, s Homeleigh Netherland Osmond (Vol. 13), d Darenth Black Rose (2727).
- 1776 T. Gilmore, "Ingolston Anabell" (C.R.), calved 30th October, 1934, bred by exhibitor, s Cordyline Cremona Pontiac (1251), d Ingolston Segis Alicia (3133).
- 1777 P. Goodfellow, "Gowerville Empress" (C.R.), calved 22nd August, 1934, bred by exhibitor, s Burnbank Marquis Beets (1427), d Gowerville Marchioness (Vol. 13).

320. **HEIFER, calved between 1st January, 1935, and 30th June, 1935—Prizes—£2; £1; Card. Entry fee 8/-, Members 5/-.**
No Entry.

321. ***SPECIAL PRIZES of £5/5/-, donated by Oswald J. Syme, Esq., (through the Victorian Branch of the Friesian Cattle Club of Australia), will be awarded for the best Friesian vessel—First prize, £3/3/-; second prize, £2/2/-. Entry fee 1/-.**
(Competition in this class is limited to animals (in milk) entered in the ordinary classes, and the judge may order the exhibits to be milked dry before making his final awards.)

- 1778 E. L. Smith and Son, "Homeleigh Ivy Domino" (4077). (See also Class 311.)
- 1779 E. L. Smith and Son, "Pemberley Jessica Fobes" (4194). (See also Class 311.)
- 1780 E. L. Smith and Son, "Homeleigh Junie Fobes" (Vol. 13). (See also Class 317.)
- 1781 Salesian College, "Ingolston Inka Josie" (3532). (See also Class 311.)
- 1782 P. Goodfellow, "Burnbank Segis Carlyle" (3039). (See also Class 312.)
- 1783 Department of Agriculture.

322. ***GROUP PRIZES (Special)—One male and two females, any age. Exhibits must have been the property of the exhibitor for six months before the Show. Competition for these prizes is limited to animals entered in the ordinary classes—Prizes—£4; £1; Card. Entry fee 14/-, Members 8/-.**

- 1784 E. L. Smith and Son.
- 1785 T. Gilmore.
- 1786 T. Gilmore.
- 1787 Salesian College.
- 1788 Department of Agriculture.

Every **"NUGGET"** tin opens with a twist 3d., 6d. & 10d.

INSURE

Your Property is
Worthy of Protection
ARE YOU INSURED?

The
Farmers and Settlers
Co-operative Insurance Company of Australia
Limited

(Incorporated in New South Wales)

is prepared to offer you this Protection, and will
issue Policies covering you against the risks of—

**FIRE, MOTOR CAR, WORKERS'
COMPENSATION, HOUSEHOLDERS'
COMPREHENSIVE, HAY-STACKS,
CROPS, Etc.,**

at LOWEST CURRENT RATES.

AGENCIES IN ALL COUNTRY TOWNS.

**LIBERAL and PROMPT
SETTLEMENTS EFFECTED**

W. H. C. Burnham,
Manager for
Australia.



Chief Office for
Victoria:
No. 9 QUEEN ST.,
MELBOURNE, C.1

Telephone Nos., F.5827, F.3653, F.3654.

While visiting the City you may require some

TYPING OR DUPLICATING

WE DO IT—V.O.E. CO., 182 LITTLE COLLINS STREET

(Close Victoria Palace). M 4140. After Hours C 1131.

Typewriters & Duplicators, New & Used, from £5. Every One Guaranteed.

158

FRIESIANS.

A Cup, valued at 25 guineas, donated by Oswald J. Syme, Esq. (through the Victorian Branch of The Friesian Cattle Club of Australia), will be awarded to the winner of the above Group Class. The Cup to be won three times by the same exhibitor, not necessarily in succession.—Winner, 1934: T. Gilmore.

TROPHY, valued at 7 guineas (presented by Messrs. E. L. Smith and Son, through the Friesian Cattle Club of Australia, Victorian Branch), for Best Heifer, 1 year old or under, the progeny of a cow that has gained a Government Herd Test Certificate. To be won three times by the same exhibitor, not necessarily in succession. Winner 1934: T. Gilmore—"Ingolston Selina" (C.R.).

TROPHY, valued at 10 guineas, presented by the Friesian Cattle Club of Australia (Victorian Branch), for Best Bull exhibited in Class 309 and/or 310. To be won three times by the same exhibitor, not necessarily in succession. Winners:—1930: E. L. Smith and Son—"Homeleigh Blackwood" (1288). 1931: E. L. Smith and Son—"Homeleigh Orator" (C.R.). 1932: A. Exell—"Glenloth Korndyke Colantha" (1450). 1933: A. Exell—"Glenloth Korndyke Challenge" (C.R.). 1934: T. Gilmore—"Ingolston Martin" (C.R.).

TROPHY, valued at 10 guineas, presented by the Friesian Cattle Club of Australia (Victorian Branch), for Best Heifer exhibited in Class 319 and/or 320. To be won three times by the same exhibitor, not necessarily in succession. Winners:—1930: A. Exell—"Glenloth Portia" (3465). 1931: A. Exell—"Glenloth Wild Rose" (4005). 1932: Thomas Gilmore—"Ingolston Ena" (4093). 1933: T. Gilmore—"Ingolston Sabrina" (C.R.). 1934: P. Goodfellow—"Somerville Stella" (C.R.).

TROPHY, valued at £2/2/-, presented by Mr. W. L. Watson, will be awarded for the best Friesian Bull, 1 year old or under, the progeny of a cow that has gained her Government Herd Test Certificate during the current year. Competition is limited to animals entered in the ordinary classes.

TYPE AND UTILITY DIVISION.

Prizes in the following Classes are presented by the Government of Victoria.

Cows competing in these Classes must have gained a Government Herd Testing Certificate during the year ending 31st July, 1935.

Judges will award numerical estimate, not exceeding 100 points, to all competitors in each Class for type and conformation.

THE YORKSHIRE INSURANCE Co. Ltd.

THE LEADING LIVE STOCK Co. in the World.

Full particulars apply at Office on Show Grounds, or 26 QUEEN ST.

While visiting the City you may require some

TYPING OR DUPLICATING

WE DO IT—V.O.E. CO., 182 LITTLE COLLINS STREET

(Close Victoria Palace). M 4140. After Hours C 1131.

Typewriters & Duplicators, New & Used, from £5. Every One Guaranteed.

FRIESIANS.

159

Cow which has given highest yield of butter fat in Class to receive the highest number of points that the Judge awarded in the same Class for type; others, pro rata.

CLASS.

323. *COW (Certificate, junior or senior 4-year-old, and mature cow standard) (Special)—Prizes—£4; £2; £1. Entry fee 14/-, Members 8/-.

1789 E. L. Smith and Son, "Homeleigh Operetta" (2798). (See also Class 312.)

1790 Salesian College, "Ingolston Inka Josie" (3532). (See also Class 311.)

1791 Department of Agriculture, "Victoria Songstress" (3768). (See also Class 312.)

324. *COW (Certificate, junior or senior 3-year-old standard) (Special)—Prizes—£4; £2; £1. Entry fee 14/-, Members 8/-.

1792 E. L. Smith and Son, "Pemberley Jessica Fobes" (4194). (See also Class 311.)

325. *HEIFER (Certificate, junior or senior 2-year-old standard) (Special)—Prizes—£4; £2; £1. Entry fee 14/-, Members 8/-.
No Entry.

Special Prizes of £5 each, donated by the Friesian Cattle Club of Australia (Victorian Branch), will be awarded to the exhibitors of the Champion Friesian Bull and Cow; and a Trophy, valued at £8/8/-, donated by Thomas Gilmore, Esq. (through the Victorian Branch of The Friesian Cattle Club of Australia), will be awarded to the exhibitor of the better of the two Champions.

CHAMPION PRIZE OF AUSTRALIA.

FRIESIAN BULL (excluding 1-year-old class)—Government Certificate and Society's Sash.

RESERVE CHAMPION FRIESIAN BULL—Society's Sash.

FRIESIAN COW OR HEIFER (excluding 1-year-old class)—Government Certificate and Society's Sash.

RESERVE CHAMPION FRIESIAN COW OR HEIFER—Society's Sash.

Section 23—Dexter Kerries.

(Entries limited to three in each Class from any one exhibitor.)

Entries of milking stock will only be accepted subject to the Special Regulation regarding the disposal of milk (see head of Cattle Section).

POLLY FEED THE GREAT MILK PRODUCER
MANUFACTURED BY MAIZE PRODUCTS Pty. Ltd. FOOTSCRAY

C O - O P E R A T E

Consign your Produce and Stock to, and purchase your requirements from:—

GIPPSLAND & NORTHERN CO-OPERATIVE CO. LTD.

492 FLINDERS LANE, MELBOURNE, C.1.

160

DEXTER KERRIES.

326. BULL, 3 years old or over—Prizes—£2; Card. Entry fee 8/-.
Members 5/-.

No Entry.

327. BULL, under 3 years old—Prizes—£2; Card. Entry fee 8/-.
Members 5/-.

No Entry.

328. COW, 3 years old or over—Prizes—£2; Card. Entry fee 8/-.
Members 5/-.

No Entry.

329. COW OR HEIFER, under 3 years old—Prizes—£2; Card. Entry
fee 8/-. Members 5/-.

No Entry.

CHAMPION PRIZES OF AUSTRALIA.

DEXTER KERRY BULL (over 12 months old)—Government Certificate and Society's Sash.

RESERVE CHAMPION DEXTER KERRY BULL—Society's Sash.

DEXTER KERRY COW OR HEIFER (over 12 months old)—Government Certificate and Society's Sash.

RESERVE CHAMPION DEXTER KERRY COW OR HEIFER—Society's Sash.

Section 24—Test Competitions and Government Herd Test Prizes.

Judges: W. R. JEWELL, Esq.
D. McKENZIE, Esq.

Entries of milking stock will only be accepted subject to the Special Regulation regarding the disposal of milk (see head of Cattle Section).

330. *CHAMPION BUTTER FAT AND MILK TEST—Special Prizes—
25 Guineas (presented by Oswald J. Syme, Esq.)—Prizes—
£12/12/-; £8/8/-; £5/5/-.

Each exhibitor will be allowed three entries in this class, and shall have the right to nominate a maximum number of ten cows, a fee of one shilling to be paid for each cow at time of entry. The exhibitor may compete with any cow or cows selected from those which he has nominated. The names of the cows competing need not be stated on the entry form, but they must be lodged at the Secretary's Office at the Show Grounds before 12 noon on Friday, 20th September.

Exhibits found to be infected or sick must be withdrawn from the test.

PATROL TOBACCO FLAKE OR
FINE CUT

CO-OPERATE

Consign your Produce and Stock to, and purchase your requirements from:—

GIPPSLAND & NORTHERN CO-OPERATIVE CO. LTD.

492 FLINDERS LANE, MELBOURNE, C.1.

TEST COMPETITIONS.

161

Cow (any pure breed, and in those breeds in which registration is insisted upon in the ordinary sections, competitors in this class must be so registered). All exhibits must have been the property of the exhibitors three months before the date of entry. Exhibits must be in their places in the Pavilion before 10 a.m. on Friday, 20th September, 1935. They must be milked dry before 8 a.m. that day, and no milk shall be drawn from competing cows between the morning and evening milkings. The cows will be milked dry in the presence of the Stewards or Judges or persons whom they may appoint, on Friday, 20th September, 1935, at 6 p.m., such milking not to be taken into account. They will be milked at 7 a.m. and 6 p.m. on Saturday, Sunday and Monday, 21st, 22nd and 23rd September. The milk will be weighed and subjected to the Gerber test, and the prizes awarded to the cows whose milk gives the highest monetary returns, such returns to be valued according to the market value of butter fat during the week of the competition, and the non-fatty solid content of the skim milk.

- 1793 Nomination of Gooding Bros. (Australian Illawarra Shorthorn).
- 1794 Nomination of Gooding Bros. (Australian Illawarra Shorthorn).
- 1795 Nomination of John M. Buchanan (Ayrshire).
- 1796 Nomination of E. L. Smith and Son (Friesian).
- 1797 Salesian College, "Ingolston Inka Josie" (3532) (Friesian). (See also Class 311.)
- 1798 Nomination of A. W. Gorman (Ayrshire).
- 1799 Dr. A. R. Haywood, "Tiny 3rd of Beverly" (21097) (Jersey), whole, calved 9th August, 1925, bred by W. H. Atherton, s Rosella's Lad of King's Vale (3106), d Tiny of Beverly (13323).
- 1800 N. H. Enders, "Banyule Silvermine 61st" (29035) (Jersey). (See also Class 264.)
- 1801 R. Hill and Sons, "Numbawarra Gentle" (984) (Australian Illawarra Shorthorn). (See also Class 225.)
- 1802 Nomination of W. K. Atkinson (Dairy Shorthorn).
- 1803 Nomination of C. Nathan (Jersey).
- 1804 Department of Agriculture, "Victoria Soprano" (3265) (Friesian). (See also Class 311.)
- 1805 Nomination of Arthur H. S. Schier (Ayrshire).
- 1806 Nomination of James Lidgett and Sons (Dairy Shorthorn).
- 1807 Nomination of James Lidgett and Sons (Dairy Shorthorn).
- 1808 G. A. Fraser and Son, "Glengowrie Ray" (Vol. XXVIII.) (Ayrshire). (See also Class 240.)

GOVERNMENT HERD TEST PRIZES.

Presented by the Government of Victoria, conditional upon the winning Grand Champion and Annual Champion Cows, and, in the case of the Champion Herd, three of the best Cows from such herd, being exhibited at the next succeeding Royal Show, unless special exemption is granted.

PATROL TOBACCO FLAKE OR FINE CUT

- (1) **Grand Champion Cow**, under Government standard herd test regulations. A Grand Champion prize of £100 to be awarded to the cow securing position of Annual Champion for three years, not necessarily in succession. Winner, 1931: W. K. Atkinson's "Willow Park Cherry" (D.S.H.B.A.).
- (2) **Annual Champion Cow**, under Government standard herd test regulations. A prize of £10 to be awarded to the cow which gives the greatest amount of butter fat under the herd test regulations of the Department of Agriculture during a lactation terminating within a year ended 30th June, subject to such cow re-calving within fifteen months from the commencement of such lactation period. If two lactation periods are completed within the year, the best will be the period considered.

Winners—1916: W. Woodmason's "Jessie 6th of Melrose" (4519 A.J.H.B.) (Jersey); 1917: C. D. Lloyd's "Mercedes Noble Queen" (imp.) (4241 A.J.H.B.) (Jersey); 1918: W. Woodmason's "Jessie 6th of Melrose" (4519 A.J.H.B.) (Jersey); 1919: S. Rowe's "Tiddlewinks 2nd of Holmwood" (5440 A.J.H.B.) (Jersey); 1920: J. Hunter's "Rarity 8th of Melrose" (5560 A.J.H.B.) (Jersey); 1921: T. Mesley's "Garenne 2nd" (5242 A.J.H.B.) (Jersey); 1922: J. Hunter's "Rarity 8th of Melrose" (5560 A.J.H.B.) (Jersey); 1923: T. Mesley's "Ragtime of Warenda" (7196 A.J.H.B.) (Jersey); 1924: W. K. Atkinson's "Willow Park Cherry" (D.S.H.B.A.) (Dairy Shorthorn); 1925: Robert Ralston's "Poppy of Ben Kell" (4584 A.H.B.) (Ayrshire); 1926: J. Plattfuss' "Westmere Oakwood Piebe" (601 A.F.H.B.) (Friesian); 1927: Oswald J. Syme's "Bainfield Netherland Sylvia 2nd" (1455 A.F.H.B.) (Friesian); 1928: E. L. Smith and Sons' "Halecote Opera Girl" (1281 A.F.H.B.) (Friesian); 1929: W. K. Atkinson's "Willow Park Fairy" (D.S.H.B.A.) (Dairy Shorthorn); 1930: W. K. Atkinson's "Willow Park Cherry" (D.S.H.B.A.) (Dairy Shorthorn); 1931: W. K. Atkinson's "Willow Park Cherry" (D.S.H.B.A.) (Dairy Shorthorn); 1932: W. K. Atkinson's "Willow Park Fairy" (D.S.H.B.A.) (Dairy Shorthorn); 1933: J. Plattfuss' "Glen Elgin Jessie Segis" (3459 A.F.H.B.) (Friesian); 1934: J. V. M. Wood, "Werribee Fancy Madeira" (17715 A.J.H.B.) (Jersey).

PATROL TOBACCO FLAKE OR FINE CUT

(3) **Annual Reserve Champion Cow**, under Government standard herd test regulations. A prize of £5 per annum to be awarded to the cow attaining second place under the conditions set out in (2).

(4) **Champion Herd**, Prize £20, and

(5) **Reserve Champion Herd**, Prize £10—

To be awarded to the herds giving the greatest and the second greatest average returns under the Government standard herd test regulations of the Department of Agriculture during a year ending 30th June, subject to the following conditions:—

- (1) Minimum number of cows (completing the test during the year) in a herd, 10.
- (2) Such herd to average 300lbs. of butter fat, inclusive of allowances, as follows:—
 - (a) In a herd of more than 10 cows, each cow will receive an allowance equivalent to $\frac{1}{2}$ lb. of butter fat for each cow in the herd.
 - (b) Junior Two-Year-Old Class, allowance 120lbs.; Senior Two-Year-Old Class, allowance 100lbs.; Junior Three-Year-Old Class, allowance 80lbs.; Senior Three-Year-Old Class, allowance 60lbs.; Junior Four-Year-Old Class, allowance 40lbs.; Senior Four-Year-Old Class, allowance 20lbs.

A Post Office for the convenience of Show patrons is located at the rear of the Cliff Stand.

Trunk Line Calls may be made at the Telephone Kiosk opposite the Cliff Stand.

Section 25—Fat Cattle.

Judges:

(Classes 333 to 342):

D. M. SCOTT, Esq.

(Classes 331 and 332):

JOHN ROBERTSON, Senr., Esq.

Hides—H. E. ROBINSON, Esq.

Steward: HARRY KING, Esq.

Entries limited to three in each class from any one exhibitor.

All Sales of Fat Cattle will be conducted at the Show Grounds at a time to be arranged.

PATROL TOBACCO FLAKE OR FINE CUT

WHOLESALE & FAMILY
Wine & Spirit Merchants.

Telephone 267 Central.

FAT CATTLE.

Exhibits in this Section must be penned before 3 p.m. on Wednesday, 18th September, 1935.

CLASS.

Appearance when alive	40
Appearance when dressed (percentage of dressed weight to live weight to be taken into consideration)	50
Value of Hide	5
Value of Offal	5

1814 John Williamson (Shorthorns), red, calved July, 1933, bred by S. Lloyd,
and roan, calved September, 1933, bred by T. Pryse.

CLASS.

Total	100
---------------	-----

BE SURE OF TOP --- VALUE

Top Market Prices are always assured if the marketing of your Sheep, Lambs, Cattle or Pigs is entrusted to the V.P.C. Live Stock Selling Service.

The V.P.C. acts solely as Agents for the Vendor, and its one objective therefore is to secure the Highest Possible Prices for every consignment.

Our chief Auctioneer at Newmarket is recognised as one of the most experienced and capable salesmen, and a keen judge of stock and values. All consignments are drafted by an expert staff under his personal supervision.

IN A WORD . . . no effort is spared in the achievement of the mutual objective of our clients and ourselves to secure TOP VALUE FOR EVERY HEAD!

for
every
head!

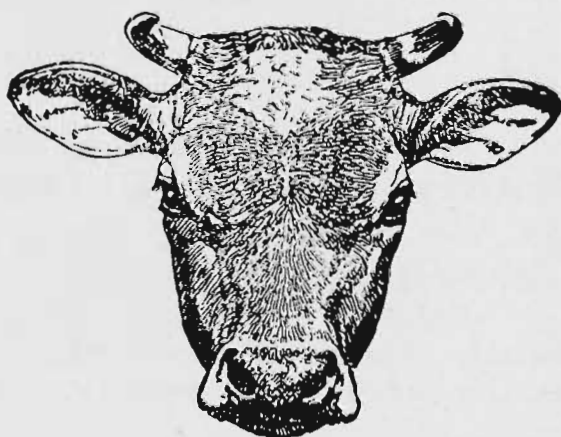

May we handle your next consignment?

Victorian Producers' Co-Operative Co. Ltd.

V.P.C. Building, 578-584 Little Flinders St., Melb.

Overweight steers will not be disqualified, but one-fourth of a point will be deducted for every 1 lb. over 880 lbs.

The steers will be sold alive at the Show Grounds, and on Friday, 27th September, they will be slaughtered and dressed at the abattoirs by the same set of men, in the presence of the judge. They will be weighed before and after slaughter, and the weight given to the judge before final judgment. Special Prizes—£10; £3; £2. Entry fee 10/- The prize money in this class has been donated by the following:—Aberdeen Angus Herd Book Society of Australia, £5; Red Poll Cattle Breeders' Association of Australasia, £5, and The Shorthorn Society of Australia (Victorian Branch), £5.

- 1815 W. J. Weir (Shorthorn), calved between 1st July, 1933, and 1st September, 1933.
- 1816 George Robinson (Shorthorn), calved 2nd September, 1933, bred by exhibitor.
- 1817 T. Coughlan (Shorthorn), calved 3rd July, 1933, bred by exhibitor.
- 1818 John Williamson (Shorthorn), calved 4th July, 1933, bred by exhibitor.
- 1819 J. W. Robertson (Aberdeen Angus), calved August, 1933, bred by exhibitor.
- 1820 A. J. Simpson, (Shorthorn), calved 8th November, 1933, bred by exhibitor.
- 1821 Hubert S. Docker (Aberdeen Angus), calved 26th January, 1934, bred by exhibitor.
- 1822 Hubert S. Docker (Aberdeen Angus), calved 28th February, 1934, bred by exhibitor.
- 1823 Hubert S. Docker (Aberdeen Angus), calved 5th August, 1933, bred by exhibitor.
- 1824 John Williamson (Shorthorn), calved 7th October, 1933, bred by exhibitor.
- 1825 John Williamson (Shorthorn), calved July, 1933, bred by S. Lloyd.
- 1826 John Williamson (Shorthorn), calved September, 1933, bred by T. Pryse.

A Special Prize of £25, presented by The Shorthorn Society of Australia (Federal Council), will be awarded to the exhibitor of the winning Steer in the above Class, PROVIDED IT SHOWS SHORTHORN CHARACTER.

(Exhibits in Classes 333 to 342 will be judged as best butcher's cattle. They will be weighed prior to judging and the weights handed to the judge. The weights will also be displayed on the pens.)

CLASS.

333. PAIR OF FAT OXEN, 3 years old—Prizes—£4; £1; Card. Entry fee 14/-, Members 8/-.

- 1827 W. T. Caldwell, roans, calved September, 1932, bred by M. Bolger.
- 1828 Sassella Bros.

CLASS.

334. PAIR OF FAT OXEN, 3 years old, bred by exhibitor—Prizes—£4; £1; Card. Entry fee 14/- Members 8/-.

- 1829 Sassella Bros.

CLASS.

335. FAT OX, any age—Prizes—£3; £1; Card. Entry fee 10/-, Members 7/-.

- 1830 W. T. Caldwell, white, calved September, 1931, bred by Mrs. S. Caldwell.
- 1831 W. T. Caldwell, white, calved September, 1931, bred by T. Goonan.
- 1832 L. Robartson.
- 1833 S. J. Lynn, calved October, 1931.
- 1834 S. J. Lynn, calved October, 1931.
- 1835 W. J. Weir (Shorthorn).
- 1836 Sassella Bros.
- 1837 George Robinson.
- 1838 W. J. C. Pendergast.
- 1839 W. J. C. Pendergast.

THE EQUITY

TRUSTEES, EXECUTORS & AGENCY

COMPANY, LIMITED

Reserve Liability	£360,000
Guarantee Fund	£10,000

REGISTERED OFFICES:
472 BOURKE ST., MELBOURNE

Board of Directors:

SIR EDWARD F. MITCHELL, K.C.M.G., K.C.,
Barrister-at-Law, Chairman.

RT. HON. SIR J. G. LATHAM, P.C., G.C.M.G., K.C.,
Barrister-at-Law, Vice-Chairman.

HON. H. ALAN CURRIE, M.L.C.

JOEL FOX, Esq.

SIR STEPHEN MORELL, K.B.

ALLAN SPOWERS, Esq.

**Have you made a Will? If not, consult your solicitor at
once and appoint the abovenamed Company as your
Executor, and secure**

EFFICIENCY, INTEGRITY and PERMANENCY.

*If you require further information, call at the Company's
Offices or write for pamphlet.*

C. T. MARTIN, Manager.

F. R. WOOD, Assistant Manager.

168

FAT CATTLE.

336. FAT HEREFORD BULLOCK (not over 4 years old)—Prizes— £3; £1; Card. Entry fee 10/-, Members 7/-.

- 1840 S. J. Lynn, calved November, 1931.
- 1841 A. Thomson, bred by exhibitor.
- 1842 Sassella Bros.
- 1843 W. J. C. Pendergast.
- 1844 W. J. C. Pendergast.
- 1845 T. J. McNamara, calved November, 1931.

CLASS.

337. FAT STEER, 3 years old—Prizes—£3; £1; Card. Entry fee 10/-, Members 7/-.

- 1846 W. T. Caldwell, roan, calved September, 1932, bred by M. Bolger.
- 1847 W. T. Caldwell, roan, calved September, 1932, bred by T. Goonan.
- 1848 W. J. Weir (Shorthorn).
- 1849 W. J. Weir (Shorthorn).
- 1850 Sassella Bros.

CLASS.

338. FAT STEER, 2 years old—Prizes—£3; £1; Card. Entry fee 10/- Members 7/-.

- 1851 W. J. Weir (Shorthorn).
- 1852 W. J. Weir (Shorthorn).
- 1853 George Robinson.
- 1854 T. Coughlan (Shorthorn), roan, calved 3rd July, 1933, bred by exhibitor.
- 1855 A. J. Simpson, calved 8th November, 1933, bred by exhibitor.
- 1856 John Williamson.
- 1857 John Williamson.
- 1858 Hubert S. Docker (Aberdeen Angus), calved 5th August, 1933, bred by exhibitor.
- 1859 Hubert S. Docker (Aberdeen Angus), calved 26th January, 1934, bred by exhibitor.
- 1860 John A. Beattie, calved 1st July, 1933, bred by exhibitor.

CLASS.

339. FAT STEER OR HEIFER, 1 year old—Prizes—£3; £1; Card. Entry fee 10/-, Members 7/-.

- 1861 W. T. Caldwell (Black Poll), calved September, 1934, bred by exhibitor.
- 1862 Sassella Bros.
- 1863 T. Coughlan (Shorthorn), calved August, 1934.
- 1864 T. Coughlan (Shorthorn), calved August, 1934, bred by exhibitor.
- 1865 J. W. Robertson (Aberdeen Angus), calved 25th July, 1934, bred by exhibitor.
- 1866 Mrs. Janet Biddlecombe (Hereford), calved 21st September, 1934, bred by exhibitor.

CLASS.

340. FAT COW, 4 years old—Prizes—£3; £1; Card. Entry fee 10/-, Members 7/-.

- 1867 W. T. Caldwell, roan, calved September, 1931, bred by T. Goonan.
- 1868 L. Robartson.
- 1869 W. J. Weir (Shorthorn).
- 1870 W. J. Weir (Shorthorn).
- 1871 Sassella Bros.

CLASS.

341. FAT HEIFER, 2 years old—Prizes—£3; £1; Card. Entry fee 10/-, Members 7/-.

- 1872 Sassella Bros.
- 1873 Sassella Bros.
- 1874 T. Coughlan (Shorthorn), roan, calved 4th July, 1933, bred by exhibitor.
- 1875 T. Coughlan (Shorthorn), roan, calved 20th October, 1933, bred by exhibitor.

POLLY FEED THE GREAT MILK PRODUCER

MANUFACTURED BY MAIZE PRODUCTS Pty. Ltd. FOOTSCRAY

FAT CATTLE.

169

CLASS.

342. **FAT VEALER**, not exceeding 6 months old on judging day—
Prizes—£3; £1; Card. Entry fee 10/-, Members 7/-.

1876 T. Coughlan (Shorthorn), roan, calved 23rd March, 1935, bred by exhibitor.

NOTE.—Special Prizes, totalling £12/12/- (of which £5/5/- is presented by the Australian Mercantile Land and Finance Co. Ltd.), for Best Steer, 3 years old or under, exhibited in this Section. First prize, £7/7/-; second prize, £3/3/-; third prize, £2/2/-.

A Special Prize of £5/5/- (presented by the Aberdeen Angus Herd Book Society of Australia) will be awarded to the best Aberdeen Angus or Aberdeen Angus Cross Steer, under 18 months of age, entered in this Section.

CLASS.

343. **THE "OLD COURT" WEIGHT - JUDGING COMPETITION.**—

Special Prizes, £7 (presented by Federal Distilleries Pty. Ltd., proprietors of "Old Court" Whisky). A Bullock will be provided for this competition. Paper and envelope will be supplied, and the competitor must write his name and address and his estimate of the dressed weight of the beast, and place the paper, together with one shilling, in the envelope and put it into the box. Non-fulfilment of any or all of these conditions will disqualify. The bullock will be killed, dressed and weighed on Monday, 30th September, 1935, and the prizes awarded to the nearest estimate. First prize, £5; second prize, £2.

A Post Office for the convenience of Show patrons is located at the rear of the Cliff Stand.

Trunk Line Calls may be made at the Telephone Kiosk opposite the Cliff Stand.

SHEEP

Sheep in Sections 26 to 36 inclusive are only required in the yards from 10 a.m. on Monday, 23rd September (when judging commences), until 5 p.m. on Friday, 27th September.

Sheep must not be rugged during the hours the Show is open to the public. The Exhibitor will be liable to a fine of ten shillings for every infringement of this regulation.

Several feed sheds are available for exhibitors in the Sheep Sections. On application to the Secretary, sheds will be reserved. Charge: Five shillings during currency of Show. Seven large feed sheds are also available, and may be reserved on payment of 10/- each.

POLLY FEED THE GREAT MILK PRODUCER
MANUFACTURED BY MAIZE PRODUCTS Pty. Ltd. FOOTSCRAY

FEEDING SHEEP

CAUTION!

As RIVERINA SHEEP NUTS are made from the richest foods only in a very concentrated form, it is not advisable in the early stages to overfeed starving sheep, but to give them a gradually increasing ration, $1\frac{1}{2}$ to 2 ozs. per day (say one bag of 125 lbs. per 1000 sheep per day) for the first couple of days, gradually increasing to a full ration of 4 ozs. per day (two bags per 1000 sheep per day), on which they will thrive, improve in strength, and show a marked improvement in condition and growth of the wool.

LAMBING EWES

If you could experiment by feeding some of your Lambing Ewes a few weeks before and after lambing, you would become an annual customer, whether the season is good or bad. Have you ever considered this seriously?

Two tons will feed 200 well for 80 days. It is worth that much to notice the difference in the growth of the lambs, without considering the benefit to the mothers and the wool.

Stocks are kept at Sydney, Narrandera, Tocumwal and Wagga, and can be sent to any part of the Commonwealth.

For further particulars, write, wire or 'phone

Riverina Sheep Nuts Ltd.

NARANDERA, N.S.W.

Victorian Agents:

Commonwealth Wool and Produce Co. Ltd.

All sheep entered in Sections 26 to 36 (inclusive) must be registered in the Exhibitor's name and be the property of Exhibitors registered in an approved public Flock Book, except sheep under 12 months old, which must be bred in a flock registered in the name of the Exhibitor. Only one Exhibitor will be recognised as the owner from any one holding.

Sheep over 18 months old must have been fairly and evenly shorn since 1st August, 1934, except where otherwise specified, and judges are empowered to disqualify exhibits that, in their opinion, do not conform to this regulation. Date of shearing to be given on entry form.

Exhibits in the wool are not eligible to be entered in the classes provided for shorn sheep, and if found to be so entered shall be removed from the yards.

Exhibitors of shorn sheep must lodge a statutory declaration when making their entries that their exhibits have been closely and evenly shorn on or after 15th August, 1935.

Sheep that have been unfairly shorn or unfairly trimmed will be disqualified.

(Entries limited to two in each class from any one exhibitor.)

For particulars of registration in the Flock Book for British Breeds of Sheep in Australia apply to the Secretary, Australian Society of Breeders of British Sheep, Temple Court, 422 Collins-street, Melbourne.

For particulars of registration in the Australian Corriedale Sheepbreeders' Association Flock Book, apply to the Secretary of the Victorian Branch, 422 Collins Street, Melbourne.

For particulars of registration in the Australasian Corriedale Society's Flock Book, apply to the Secretary, Endeavour House, 33 Macquarie Place, Sydney, N.S.W.

For particulars of registration in the Polwarth Sheep Breeders' Association Flock Book apply to Mr. H. Collins, Secretary, Temple Court, 422 Collins-street, Melbourne.

NOTE.—Sheep not registered prior to 31st July will only be permitted to be entered for the Show on payment of double entry fees.

C O - O P E R A T E

Consign your Produce and Stock to, and purchase your requirements from:—

GIPPSLAND & NORTHERN CO-OPERATIVE CO. LTD.

492 FLINDERS LANE, MELBOURNE, C.1.

REGISTERED FLOCK SALES

(Conducted under the auspices of the Victorian Branch of the Australian Society of Breeders of British Sheep.)

BENDIGO (Vic.)—November.

SHEPPARTON (Vic.)—November.

NEWMARKET (Vic.)—Nov. 27.

Only Sheep from Registered Flocks are eligible for Sales. Official Inspectors will carefully examine all Sheep offered.



The Flock Sheep Sales of the Year

Registration is the only Guarantee of Purity.

BUYERS!—All Registered Sheep have Society's tattoo mark and Breeder's flock number in the near ear. Look for the Tattoo.

OBTAIN YOUR FLOCKS AT THESE SALES. British Breeds and Corriedales of purity and quality will be on offer in large numbers at reasonable prices.

ENTRIES CLOSE.—*Bendigo, Nov. 9; Shepparton, November 2; Newmarket, Nov. 16.*

ALL ENTRIES MUST BE CERTIFIED TO BY SHEEP SOCIETY. Further particulars on application to any Agent or the Secretary.

There is a British Breed to Suit Every District

Registration is the only Guarantee of Purity. A registered ram "throws" true to type. Ram Buyers! Purchase nothing but pure **REGISTERED** rams. You will get better returns for your lambs and wool. Look for the registered tattoo mark in the ear.



Apply for particulars relating to registration of studs, flock sales, etc., to—

The Secretary (Victorian Branch)

Australian Society of Breeders of British Sheep
422 COLLINS STREET, MELBOURNE, C.1.



THE IDEAL SHEEP DIP FOR AUSTRALIAN CONDITIONS—COOPER'S POWDER DIP.

Obtainable from Storekeepers or
New Zealand Loan & Mercantile Agency Co. Ltd., Melbourne.

LINCOLNS.

173

Section 26—Lincolns.

Judge: A. FILMER, Esq.

Stewards: H. B. VANRENEN, Esq.
A. P. RODGER, Esq

Prizes—First, £3; second, £1; third, Card.

Entry fee: Members, 7/-; Non-Members, 10/-.

(Entries limited to two in each Class from any one Exhibitor.)

Exhibitors of shorn sheep must lodge a Statutory Declaration, when making their entries, that their exhibits have been closely and evenly shorn on or after 15th August, 1935.

NOTE.—In the shorn sheep classes, the carcass will be taken into consideration as well as the type.

CLASS.

344. RAM, 2½ years old and over.

- 1877 Richardson Bros., —, lambed August, 1932, shorn October, 1934, bred by exhibitors.
- 1878 Richardson Bros., —, lambed August, 1932, shorn October, 1934, bred by exhibitors.
- 1879 Walter Oliver, "Alma No. 66 of 1932," lambed August, 1932, shorn September, 1934, bred by exhibitor, s Turanga No. 2926 (2517, Vol. 23), d Turanga No. 3008.
- 1880 J. A. Christie, "Garvald Prince Henry" (2693, Vol. 27), lambed August, 1932, shorn October, 1934, bred by exhibitor, s Porter's No. 48 of 1923 (2003, Vol. 17), d Stud Ewe.

CLASS.

345. RAM, 1½ years old and under 2½ years old.

- 1881 E. J. Bingham, —, lambed October, 1933, shorn October, 1934, bred by exhibitor, s Turanga No. 2944 (2364, Vol. 22), d Stud Ewe.
- 1882 E. J. Bingham, —, lambed October, 1933, shorn October, 1934, bred by exhibitor, s Turanga No. 2944 (2364, Vol. 22), d Stud Ewe.
- 1883 Richardson Bros., —, lambed August, 1933, shorn September, 1934, bred by exhibitors.
- 1884 Richardson Bros., —, lambed August, 1933, shorn September, 1934, bred by exhibitors.
- 1885 Walter Oliver, —, lambed August, 1933, shorn September, 1934, bred by exhibitor, s Turanga No. 2926 (2517, Vol. 23), d Stud Ewe.
- 1886 J. A. Christie, "Roxburgh Park No. 84 of 1933," lambed August, 1933, shorn September, 1934, bred by T. E. Silvester, s Porter's No. 131 of 1926 (2357, Vol. 21), d Stud Ewe.
- 1887 G. A. Christie, "Roxburgh Park No. 48 of 1933" (2691, Vol. 27), lambed August, 1933, shorn October, 1934, bred by T. E. Silvester, s Moeraki Nightmarch (N.Z.) (2533, Vol. 23), d Stud Ewe.
- 1888 G. A. Christie, "Louth No. 11 of 1933," lambed August, 1933, shorn October, 1934, bred by exhibitor, s Rowchester No. 6 of 1924 (2190, Vol. 19), d Stud Ewe.
- 1889 J. and R. Leishman, —, lambed August, 1933, shorn 29th October, 1934, bred by exhibitors.
- 1890 J. and R. Leishman, —, lambed August, 1933, shorn 29th October, 1934, bred by exhibitors.

To stimulate the breeding impulse of your ewes, feed them on Meggitt's "M.L.M." Linseed Food.

Obtainable from Storekeepers or
New Zealand Loan & Mercantile Agency Co. Ltd., Melbourne.

UZONA, THE WONDERFUL STOCK REMEDY.
J. H. RUDD & CO. Pty. Ltd., 103-105 William St., Melb.

174

LINCOLNS.

CLASS.

346. PEN OF 2 RAMS, 1½ years old and under 2½ years old.

- 1891 Richardson Bros., —, lambed August, 1933, shorn September, 1934, bred by exhibitors.
1892 Richardson Bros., —, lambed August, 1933, shorn September, 1934, bred by exhibitors.
1893 Walter Oliver, "Alma No. 90 of 1933" and "Alma No. 97 of 1933," lambed August, 1933, shorn September, 1934, bred by exhibitor, s Turanga No. 2926 (2517, Vol. 23), d's Alma No. 126 and Alma No. 389.
1894 J. A. Christie, "Garvald No. 49 of 1933" and "Garvald No. 50 of 1933," lambed August, 1933, shorn September, 1934, bred by exhibitor, s Garvald Prince George (2561, Vol. 24), d's Stud Ewes.

CLASS.

347. RAM, under 1½ years old.

- 1895 E. J. Bingham, —, lambed May, 1934, unshorn, bred by exhibitor, s Milford Hill No. 117 of 1931 (2642, Vol. 26), d Stud Ewe.
1896 E. J. Bingham, —, lambed May, 1934, unshorn, bred by exhibitor, s Milford Hill No. 117 of 1931 (2642, Vol. 26), d Stud Ewe.
1897 Richardson Bros., —, lambed August, 1934, unshorn, bred by exhibitors.
1898 Richardson Bros., —, lambed August, 1934, unshorn, bred by exhibitors.
1899 Walter Oliver, "Alma No. 109 of 1934," lambed August, 1934, unshorn, bred by exhibitor, s Turanga No. 295 of 1930 (2726, Vol. 27), d Turanga No. 2903.
1900 Walter Oliver, "Alma No. 114 of 1934," lambed August, 1934, unshorn, bred by exhibitor, s Turanga No. 295 of 1930 (2726, Vol. 27), d Turanga No. 3054.
1901 J. A. Christie, "Garvald No. 53 of 1934," lambed August, 1934, unshorn, bred by exhibitor, s Garvald Moeraki (2692, Vol. 27), d Stud Ewe.
1902 J. and R. Leishman, —, lambed August, 1934, unshorn, bred by exhibitors.

CLASS.

348. PEN OF 2 RAMS, under 1½ years old.

- 1903 E. J. Bingham, —, lambed November, 1934, unshorn, bred by exhibitor, s Milford Hill No. 117 of 1931 (2642, Vol. 26), d's Stud Ewes.
1904 E. J. Bingham, —, lambed November, 1934, unshorn, bred by exhibitor, s Milford Hill No. 117 of 1931 (2642, Vol. 26), d's Stud Ewes.
1905 Richardson Bros., —, lambed August, 1934, unshorn, bred by exhibitors.
1906 Richardson Bros., —, lambed August, 1934, unshorn, bred by exhibitors.
1907 J. A. Christie, "Garvald No. 55 of 1934" and "Garvald No. 74 of 1934," lambed August, 1934, unshorn, bred by exhibitor, s Garvald Moeraki (2692, Vol. 27), d's Stud Ewes.
1908 J. A. Christie, "Garvald No. 60 of 1934" and "Garvald No. 61 of 1934," lambed August, 1934, unshorn, bred by exhibitor, s Garvald Moeraki (2692, Vol. 27), d's Stud Ewes.

CLASS.

349. RAM, under 2½ years, closely and evenly shorn on or after 15th August, 1935.

- 1909 Walter Oliver, "Alma No. 95 of 1933," lambed August, 1933, shorn 16th August, 1935, bred by exhibitor, s Turanga No. 2926 (2517, Vol. 23), d Alma No. 16.
1910 G. A. Christie, "Louth No. 14 of 1933," lambed August, 1933, shorn 17th August, 1935, bred by exhibitor, s Louth Prince (2596, Vol. 25), d Stud Ewe.

CLASS.

350. EWE, any age, with her own lamb at foot.

- 1911 E. J. Bingham, —, shorn October, 1934, bred by exhibitor, s Turanga No. 2944 (2364, Vol. 22), d Stud Ewe.
1912 E. J. Bingham, —, shorn October, 1934, bred by exhibitor, s Turanga No. 2944 (2364, Vol. 22), d Stud Ewe.
1913 A. H. Oliver, "Blackheath No. 70," lambed 5th September, 1933, shorn 25th August, 1934, bred by exhibitor, s Minto No. 544 (2268, Vol. 20), d No. 2968).

HOMESTEAD TEA, 10lb. TINS.
J. H. RUDD & CO. Pty. Ltd., 103-105 William St., Melb.

Thomas' Sheep Dip, Favourably Known and Used 60 years.
J. H. RUDD & CO. Pty. Ltd., 103-105 William St., Melb.

LINCOLNS.

175

- 1914 Richardson Bros., —, lambed 1932, shorn October, 1934, bred by exhibitors.
1915 Walter Oliver, —, shorn October, 1934, bred by exhibitor.
1916 J. and R. Leishman, —, lambed August, 1932, shorn 29th October, 1934, bred by exhibitors.

CLASS.

351. EWE, 2½ years old and over

- 1917 E. J. Bingham, —, shorn October, 1934, bred by exhibitor, s Turanga No. 2944 (2364, Vol. 22), d Stud Ewe.
1918 Richardson Bros., —, lambed 1932, shorn September, 1934, bred by exhibitors.
1919 Richardson Bros., —, lambed 1932, shorn September, 1934, bred by exhibitors.
1920 J. and R. Leishman, —, lambed August, 1931, shorn 29th October, 1934, bred by exhibitors.

CLASS.

352. EWE, 1½ years old and under 2½ years old.

- 1921 E. J. Bingham, —, lambed October, 1933, shorn October, 1934, bred by exhibitor, s Turanga No. 2944 (2364, Vol. 22), d Stud Ewe.
1922 E. J. Bingham, —, lambed October, 1933, shorn October, 1934, bred by exhibitor, s Turanga No. 2944 (2364, Vol. 22), d Stud Ewe.
1923 A. H. Oliver, "Blackheath No. 68," lambed 20th August, 1933, shorn 25th August, 1934, bred by exhibitor, s Turanga No. 2923 (2631, Vol. 25), d No. 2326.
1924 A. H. Oliver, "Blackheath No. 71," lambed 25th August, 1933, shorn 25th August, 1934, bred by exhibitor, s Turanga No. 2923 (2631, Vol. 25), d No. 2872.

GARVALD VALE LINCOLN STUD.

FLOCK STARTED IN 1873.

**Winner of Champion Prizes at Sydney, Melbourne,
Ballarat and Hamilton Shows.**

**Rams in the Flock have cut up to
34 lb. of wool for 12 months' growth.**

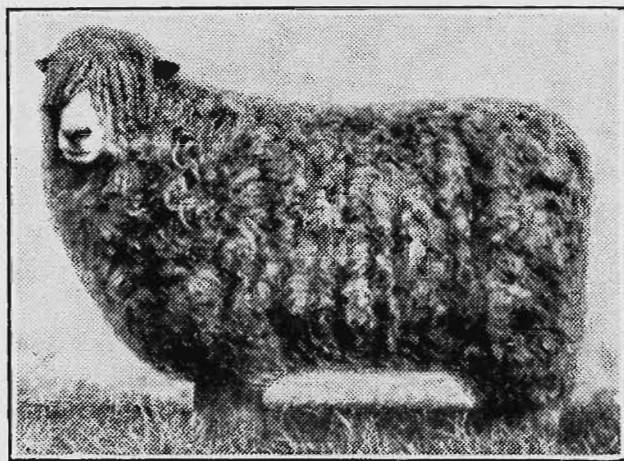

Champion Lincoln Ram, A.S.B. Show, Hamilton and Royal Centenary Shows, 1934; Champion S.B. Show, Melbourne, 1935.

YOUNG STOCK FOR SALE.

Stud and Flock Rams at Moderate Prices.

J. A. CHRISTIE

GARVALD VALE, BYADUK.

Phone: 3 Byaduk.

"CLEAN SWEEP" RABBIT POISON WILL NOT FIRE THE RUNS.

Obtainable from Storekeepers or Sole Agents for Victoria.
New Zealand Loan & Mercantile Agency Co. Ltd., Melbourne.

176

LINCOLNS.

- 1925 Richardson Bros., —, lambed 1933, shorn October, 1934, bred by exhibitors.
1926 Richardson Bros., —, lambed 1933, shorn October, 1934, bred by exhibitors.
1927 Walter Oliver, "Alma No. 192 of 1933," lambed August, 1933, shorn September, 1934, bred by exhibitor, s Turanga No. 2926 (2517, Vol. 23), d Alma No. 136.
1928 J. A. Christie, "Garvald No. 22 of 1933," lambed August, 1933, shorn October, 1934, bred by exhibitor, s Porter's No. 48 of 1923 (2003, Vol. 17), d Stud Ewe.
1929 J. and R. Leishman, —, lambed August, 1933, shorn 29th October, 1934, bred by exhibitors.
1930 J. and R. Leishman, —, lambed August, 1933, shorn 29th October, 1934, bred by exhibitors.

CLASS.

353. EWE, under 1½ years old.

- 1931 E. J. Bingham, —, lambed November, 1934, unshorn, bred by exhibitor, s Milford Hill No. 117 of 1931 (2642, Vol. 26), d Stud Ewe.
1932 Richardson Bros., —, lambed 1934, unshorn, bred by exhibitors.
1933 Richardson Bros., —, lambed 1934, unshorn, bred by exhibitors.
1934 Walter Oliver, "Alma No. 202 of 1934," lambed August, 1934, unshorn, bred by exhibitor, s Turanga No. 295 of 1930 (2726, Vol. 27), d Turanga No. 224.
1935 Walter Oliver, "Alma No. 206 of 1934," lambed August, 1934, unshorn, bred by exhibitor, s Turanga No. 295 of 1930 (2726, Vol. 27), d Turanga No. 2994.
1936 J. A. Christie, "Garvald No. 75 of 1934," lambed August, 1934, unshorn, bred by exhibitor, s Garvald Moeraki (2692, Vol. 27), d Stud Ewe.

CLASS.

354. PEN OF 2 EWES, under 1½ years old.

- 1937 E. J. Bingham, —, lambed November, 1934, unshorn, bred by exhibitor, s Milford Hill No. 117 of 1931 (2642, Vol. 26), d's Stud Ewes.
1938 Richardson Bros., lambed 1934, unshorn, bred by exhibitors.
1939 Richardson Bros., —, lambed 1934, unshorn, bred by exhibitors.
1940 J. A. Christie, "Garvald No. 77 of 1934" and "Garvald No. 64 of 1934," lambed August, 1934, unshorn, bred by exhibitor, s Garvald Moeraki (2692, Vol. 27), d's Stud Ewes.
1941 J. A. Christie, "Garvald No. 71 of 1934" and "Garvald No. 59 of 1934," lambed August, 1934, unshorn, bred by exhibitor, s Garvald Moeraki (2692, Vol. 27), d's Stud Ewes.

CLASS.

355. EWE, under 2½ years, closely and evenly shorn on or after 15th August, 1935.

(Five pounds of the prize money in the classes for Lincoln Ewes is donated by Lionel J. Weatherley, Esq.).

- 1942 E. J. Bingham, —, lambed October, 1933, shorn after 15th August, 1935, bred by exhibitor, s Turanga No. 2944 (2364, Vol. 22), d Stud Ewe.
1943 J. A. Christie, "Garvald No. 42 of 1933," lambed August, 1933, shorn 15th August, 1935, bred by exhibitor, s Porter's No. 48 of 1923 (2003, Vol. 17), d Stud Ewe.
1944 G. A. Christie, "Louth No. 45 of 1933," lambed August, 1933, shorn 17th August, 1935, bred by exhibitor, s Louth Prince (2596, Vol. 25), d Stud Ewe.

CENTENARY BREEDERS' CUP.

A Cup, valued at 15 guineas (donated by The Australian Society of Breeders of British Sheep), will be awarded for the Best Group of Lincolns.

COOPER'S WORM TABLETS—The great tonic remedy for destroying worms in sheep.

Obtainable from Storekeepers or
New Zealand Loan & Mercantile Agency Co. Ltd., Melbourne.

Let your brand be clear and lasting by using Cooper's Sheep Branding Liquid.

Obtainable from Storekeepers or
New Zealand Loan & Mercantile Agency Co. Ltd., Melbourne.

LINCOLNS.

177

The group shall consist of one ram and two ewes under 1½ years of age, bred by exhibitor, and entered in the ordinary classes. The Cup to be won three times before being won outright. The winner's name will be engraved on the Cup each year, and the winner will have the right to hold the Cup until just prior to the next Show. Winner, 1934: J. A. Christie.

Lincoln Breeders' Plate.—A Special Prize of £5/5/-, presented by the Australian Society of Breeders of British

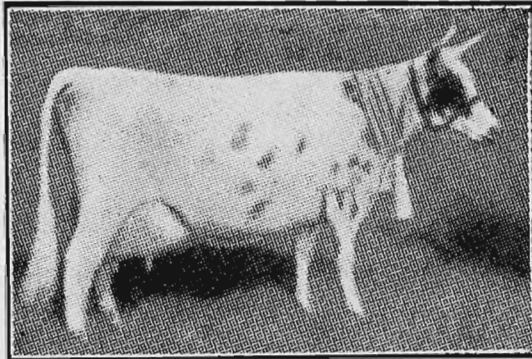

Iris 2nd of Carracoorte (9384).
10,929 lb. Milk, 444.21 lb. Butter-fat, 4.06 Test, in
Government Herd Test, 1926.

THE CARRACOORTE STUD

AYRSHIRE CATTLE.

LINCOLN SHEEP.

YOUNG STOCK FOR SALE.

Carracoorte Ayrshires are heavy milkers. Carracoorte Lincolns cut big fleeces. Carracoorte Herd, top Ayrshire Herd Govt. Test, 1928-9.

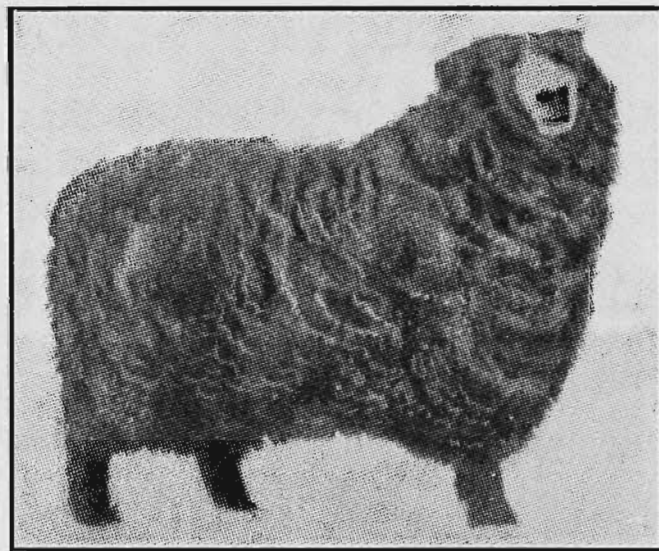

First and Champion Lincoln Ram, Sheepbreeders' Show, 1929.

W. HENDERSON

- - GRASMERE

MOLASSES FOR STOCK.

J. H. RUDD & CO. Pty. Ltd., 103-105 William St., Melb.

178

LINCOLNS.

Sheep (Victorian Branch), will be awarded to the most successful exhibitor in this Section. Three points will be awarded for a first prize in each numbered class, two points for a second prize and one point for a third prize in all cases where the exhibitor is also the breeder of the prize-winning sheep. In the event of a tie, two points will be allotted for Champion awards and one point for Reserve Champion awards.

E. A. PORTER MEMORIAL TROPHY.

A Trophy (donated by Miss Lorna Porter) to perpetuate the memory of the late E. A. Porter, will be awarded to the winner of the Lincoln Breeders' Plate. The trophy shall be competed for in perpetuity and the winner's name engraved thereon each year.

Certificates, presented by the Australian Society of Breeders of British Sheep, will be awarded to the owner of the Champion Ram and Ewe in this Section.

CHAMPION PRIZES OF AUSTRALIA.

LINCOLN RAM, any age—Government Certificate, Society's Rosette.

RESERVE CHAMPION LINCOLN RAM—Society's Rosette.

LINCOLN EWE, any age—Government Certificate, Society's Rosette.

RESERVE CHAMPION LINCOLN EWE—Society's Rosette.

Section 27—English Leicesters.

Judge: W. S. KELLY, Esq.

Stewards: F. UMBERS, Esq.
W. H. KENDALL, Esq.

Prizes—First, £3; second, £1; third, Card.

Entry fee: Members, 7/-; Non-Members, 10/-.

(Entries limited to two in each Class from any one exhibitor.)

Exhibitors of shorn sheep must lodge a Statutory Declaration, when making their entries, that their exhibits have been closely and evenly shorn on or after 15th August, 1935.

NOTE.—In the shorn sheep classes, the carcass will be taken into consideration as well as the type.

CLASS.

356. RAM, 2½ years old and over.

1945 J. G. Habel and Sons, "Wroxton Grange Gilbert" (531, Vol. 25), lambed August, 1931, shorn 1st November, 1934, bred by J. Johnston, s Gilberside No. 2 (424, Vol. 22), d Wroxton Grange No. 2.

1946 J. G. Habel and Sons, "Viladale Gilbert," lambed August, 1932, shorn 1st November, 1934, bred by exhibitors, s Viladale Monk (450, Vol. 23), d Stud Ewe.

PROTECT YOUR SHEEP WITH SHEEPBLO FLYOIL

J. H. RUDD & CO. Pty. Ltd., 103-105 William St., Melb.

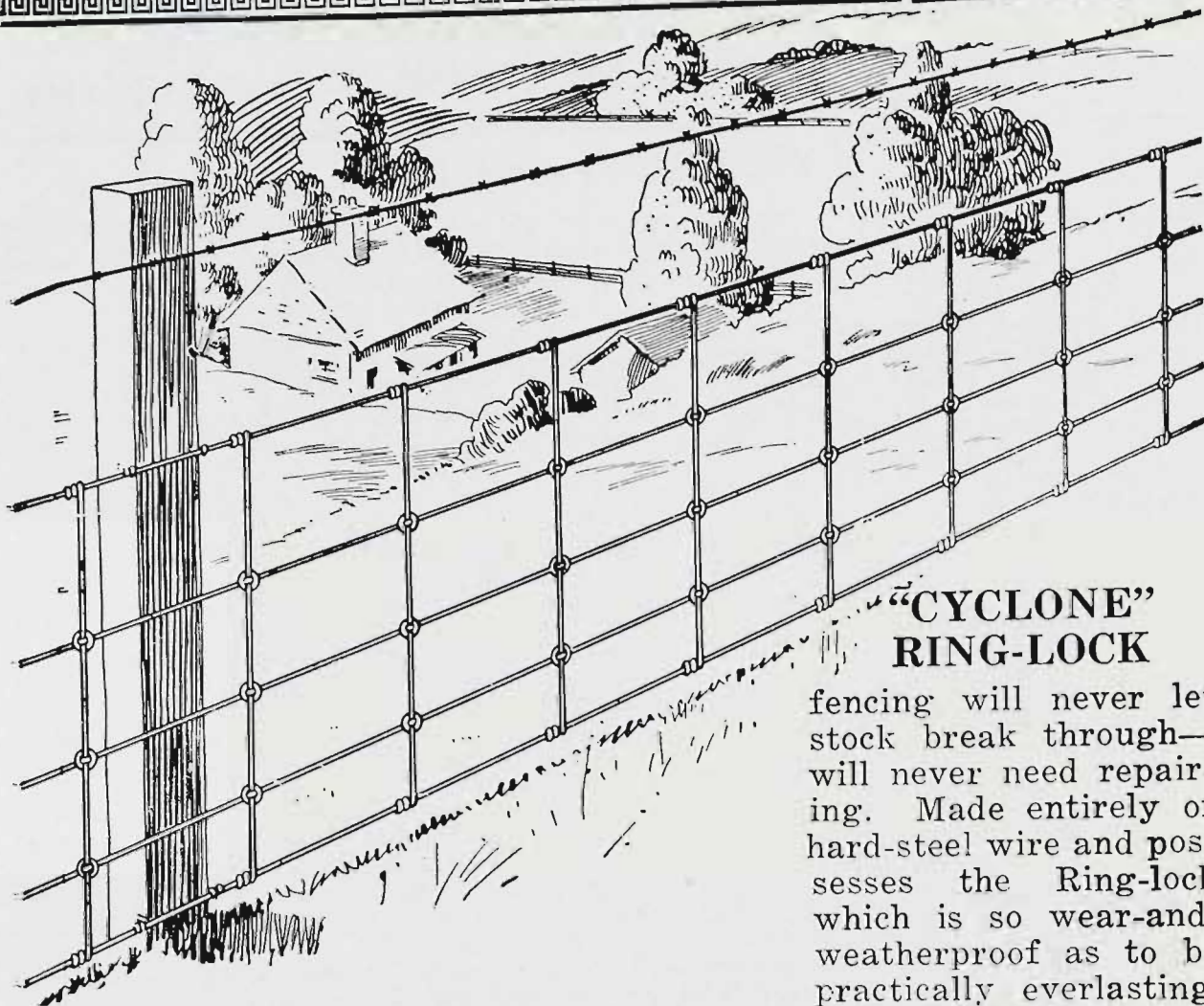

"CYCLONE" RING-LOCK

fencing will never let stock break through—will never need repairing. Made entirely of hard-steel wire and possesses the Ring-lock which is so wear-and-weatherproof as to be practically everlasting.

Cyclone

"CYCLONE" GATES

are built strong and stay strong. Moisture cannot work a way into their electrically welded joints; and their hinges, bolted right through the post, cannot twist, droop, nor loosen. Erect "Cyclone" and eliminate repair costs and maintenance.

**CYCLONE FENCE
& GATE CO.
PTY. LTD.**

Melbourne, Sydney,
Adelaide.

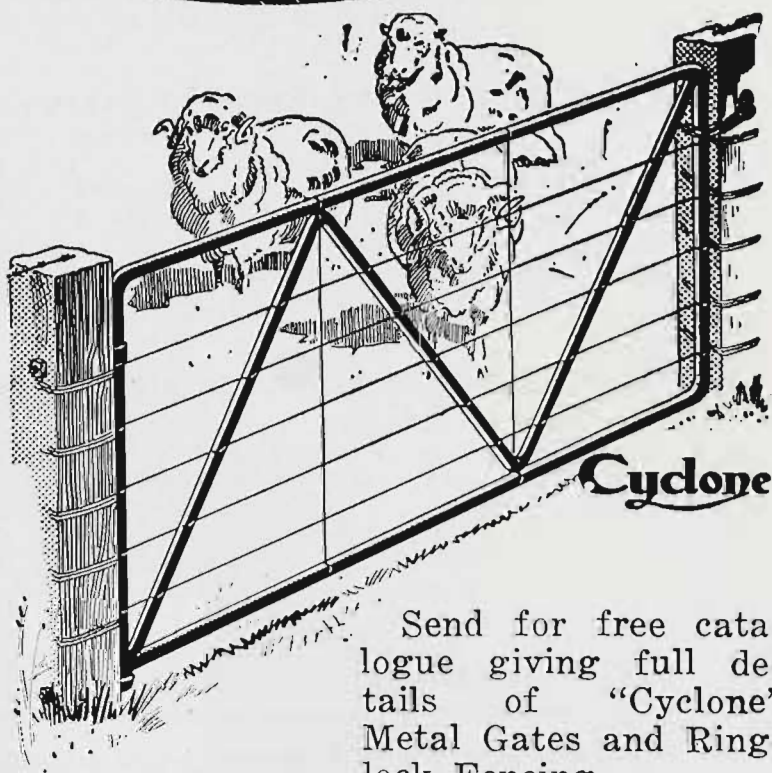

Send for free catalogue giving full details of "Cyclone" Metal Gates and Ring-lock Fencing.

WELDMESH FENCIN—Strongest and Best.
J. H. RUDD & CO. Pty. Ltd., 103-105 William St., Melb.

180

ENGLISH LEICESTERS.

- 1947 Williamson Bros., "S.A.U. No. 4" (N.Z.) (596, Vol. 27), lambed September, 1932, shorn 1st November, 1934, bred by Canterbury Agricultural College (N.Z.), s College Excise (1526 N.Z.F.B.), d No. 51 of 1930.
- 1948 Brig.-General Walter J. Clark, "Riversleigh No. 94 of 1932" (N.Z.) (562, Vol. 26), lambed 1932, shorn October, 1934, bred by James Reid (N.Z.), s Riversleigh No. 62 (1813 N.Z.F.B.), d Stud Ewe.
- 1949 H. B. Slaney, "Cattarno No. 338," lambed August, 1931, shorn October, 1934, bred by exhibitor, s Garton No. 3 (imp.) [2862 L.S.B.A.E.], d Stud Ewe.

CLASS.

357. RAM, 1½ years old and under 2½ years old.

- 1950 J. G. Habel and Sons, —, lambed August, 1933, shorn 1st November, 1934, bred by exhibitors, s Wroxton Grange Gilbert (531, Vol. 25), d Stud Ewe.
- 1951 Williamson Bros., "Lochinver No. 177 of 1933" lambed September, 1933, shorn November, 1934, bred by J. Williamson, s Rob Roy No. C29 (A.L.S.A.), d Stud Ewe.
- 1952 Brig.-General Walter J. Clark, "Excelsis Eclipse," lambed August, 1933, shorn December, 1934, bred by exhibitor, s Excelsis Austral (547, Vol. 26), d Excelsis Australis.
- 1953 R. J. Ball, "Zaretan No. 45," lambed 25th August, 1933, shorn 4th November, 1934, bred by exhibitor, s Viladale Monk, No. E12 (543, Vol. 26), d Stud Ewe.
- 1954 R. J. Ball, "Zaretan No. 43," lambed 20th August, 1933, shorn 4th November, 1934, bred by exhibitor, s Viladale Monk No. E12 (543, Vol. 26), d Stud Ewe.
- 1955 H. B. Slaney, "Cattarno No. C121 of 1933," lambed 12th August, 1933, shorn October, 1934, bred by exhibitor, s Garton No. 3 (imp.) [2862 L.S.B.A.E.], d Cattarno No. 172.

CLASS.

358. RAM, under 1½ years old.

- 1956 J. G. Habel and Sons, —, lambed August, 1934, unshorn, bred by exhibitors, s Viladale Rob (573, Vol. 27), d Stud Ewe.
- 1957 J. G. Habel and Sons, —, lambed 1934, unshorn, bred by exhibitors, s Wroxton Grange Gilbert (531, Vol. 25), d Stud Ewe.
- 1958 Williamson Bros., "Lochinver No. 7 of 1934," lambed September, 1934, unshorn, bred by J. Williamson, s S.A.U. No. 4 (N.Z.) (596, Vol. 27), d Stud Ewe.
- 1959 R. J. Ball, "Zaretan No. 46," lambed August, 1934, unshorn, bred by exhibitor, s Viladale Monk No. E12 (543, Vol. 26), d Stud Ewe.

CLASS.

359. PEN OF 2 RAMS, under 1½ years old.

- 1960 J. G. Habel and Sons, —, lambed 1934, unshorn, bred by exhibitors, s Wroxton Grange Gilbert (531, Vol. 25), d's Stud Ewes.
- 1961 J. G. Habel and Sons, —, lambed 1934, unshorn, bred by exhibitors, s Viladale Glen (577, Vol. 27), d's Stud Ewes.
- 1962 Williamson Bros., "Lochinver No. 5 of 1934" and "Lochinver No. 8 of 1934," lambed September, 1934, unshorn, bred by J. Williamson, s Rob Roy No. C29 (A.L.S.A.), d's Stud Ewes.

CLASS.

360. RAM, under 2½ years, closely and evenly shorn on or after 15th August, 1935.

- 1963 J. G. Habel and Sons, —, lambed August, 1933, shorn after 15th August, 1935, bred by exhibitors, s Bank Glen No. 11 (445, Vol. 23), d Stud Ewe.
- 1964 J. G. Habel and Sons, —, lambed August, 1933, shorn after 15th August, 1935, bred by exhibitors, s Wroxton Grange Gilbert (531, Vol. 25), d Stud Ewe.
- 1965 H. B. Slaney, "Cattarno No. C134 of 1933," lambed 9th August, 1933, shorn 25th August, 1935, bred by exhibitor, s Garton No. 3 (imp.) [2862 L.S.B.A.E.], d Cattarno No. 119.

**FLOCK OWNERS WANT RUDD'S LIME FOR
THEIR PASTURES.**

J. H. RUDD & CO. Pty. Ltd., 103-105 William St., Melb.

ROBROC FOR BLOAT AND FODDER POISONING.
J. H. RUDD & CO. Pty. Ltd., 103-105 William St., Melb.

ENGLISH LEICESTERS.

181

CLASS.

361. EWE, any age, with her own lamb at foot.

- 1966 J. G. Habel and Sons, "Viladale Beautie," lambed July, 1931, shorn 1st November, 1934, bred by exhibitors, s Viladale Monk (450, Vol. 23), d Stud Ewe.
- 1967 J. G. Habel and Sons, —, lambed August, 1931, shorn 1st November, 1934, bred by exhibitors, s Viladale Monk (450, Vol. 23), d Stud Ewe.
- 1968 Brig.-General Walter J. Clark, "Excelsis Love," lambed August, 1932, shorn October, 1934, bred by exhibitor, s Viladale Renown (371, Vol. 20), d Stud Ewe.
- 1969 Brig.-General Walter J. Clark, "Excelsis Matilda," lambed August, 1933, shorn October, 1934, bred by exhibitor, s Excelsis Austral (547, Vol. 26), d Excelsis No. 93.
- 1970 R. J. Ball, —, lambed August, 1931, shorn 6th November, 1934, bred by exhibitor, s Bolinda Vale Renown (355, Vol. 20), d Stud Ewe.
- 1971 H. B. Slaney, "Cattarno," No. A221 of 1931, lambed September, 1931, shorn October, 1934, bred by exhibitor, s Garton No. 3 (imp.) [2862 L.S.B.A.E.], d Cattarno No. 233.
- 1972 H. B. Slaney, "Cattarno No. 327," lambed September, 1931, shorn October, 1934, bred by exhibitor, s Garton No. 3 (imp.) [2862 L.S.B.A.E.], d Stud Ewe.

CLASS.

362. EWE, 2½ years old and over.

- 1973 J. G. Habel and Sons, —, lambed August, 1932, shorn 1st November, 1934, bred by exhibitors, s Bank Glen No. 11 (445, Vol. 23), d Stud Ewe.
- 1974 J. G. Habel and Sons, —, lambed August, 1932, shorn 1st November, 1934, bred by exhibitors, s Viladale Monk (450, Vol. 23), d Stud Ewe.
- 1975 R. J. Ball, —, lambed August, 1932, shorn 6th November, 1934, bred by exhibitor, s Bolinda Vale Renown (355, Vol. 20), d Stud Ewe.
- 1976 H. B. Slaney, "Cattarno No. B227 of 1932," lambed 30th August, 1932, shorn October, 1934, bred by exhibitor, s Garton No. 3 (imp.) [2862 L.S.B.A.E.], d Stud Ewe.
- 1977 H. B. Slaney, "Cattarno No. B141 of 1932," lambed 10th August, 1932, shorn October, 1934, bred by exhibitor, s Garton No. 3 (imp.) [2862 L.S.B.A.E.], d Cattarno No. 150.

CLASS.

363. EWE, 1½ years old and under 2½ years old.

- 1978 J. G. Habel and Sons, —, lambed 1933, shorn 1st November, 1934, bred by exhibitors, s Bank Glen No. 11 (445, Vol. 23), d Stud Ewe.
- 1979 J. G. Habel and Sons, —, lambed 1933, shorn 1st November, 1934, bred by exhibitors, s Wroxton Grange Gilbert (531, Vol. 25), d Stud Ewe.
- 1980 Williamson Bros., —, lambed August, 1933, shorn November, 1934, bred by J. Williamson, s Rob Roy No. C29 (A.L.S.A.), d Stud Ewe.
- 1981 Brig.-General Walter J. Clark, "Excelsis Miriam," lambed August, 1933, shorn November, 1934, bred by exhibitor, s Excelsis Austral (547, Vol. 26), d Stud Ewe.
- 1982 R. J. Ball, —, lambed August, 1933, shorn 6th November, 1934, bred by exhibitor, s Bolinda Vale Renown (355, Vol. 20), d Stud Ewe.

CLASS.

364. EWE, under 1½ years old.

- 1983 J. G. Habel and Sons, —, lambed 1934, unshorn, bred by exhibitors, s Wroxton Grange Gilbert (531 Vol. 25), d Stud Ewe.
- 1984 J. G. Habel and Sons, —, lambed 1934, unshorn, bred by exhibitors, s Wroxton Grange Gilbert (531, Vol. 25), d Stud Ewe.
- 1985 Williamson Bros., —, lambed September, 1934, unshorn, bred by J. Williamson, s S.A.U. No. 4 (N.Z.) (596, Vol. 27), d Stud Ewe.
- 1986 Williamson Bros., —, lambed September, 1934, unshorn, bred by J. Williamson, s S.A.U. No. 4 (N.Z.) (596, Vol. 27), d Stud Ewe.

CLASS.

365. PEN OF 2 EWES, under 1½ years old.

- 1987 J. G. Habel and Sons, —, lambed 1934, unshorn, bred by exhibitors, s Viladale Glen (577, Vol. 27), d's Stud Ewes.
- 1988 J. G. Habel and Sons, —, lambed 1934, unshorn, bred by exhibitors, s Viladale Glen (577, Vol. 27), d's Stud Ewes.

HAMILTON'S STOCK REMEDIES.

J. H. RUDD & CO. Pty. Ltd., 103-105 William St., Melb.

THE MOST RELIABLE BLOWFLY REMEDY IS COOPER'S POWDER DIP.

Obtainable from Storekeepers or
New Zealand Loan & Mercantile Agency Co. Ltd., Melbourne.

182

ENGLISH LEICESTERS.

CLASS.

366. EWE, under 2½ years, closely and evenly shorn on or after 15th August, 1935.
- 1989 J. G. Habel and Sons, —, lambd August, 1933, shorn after 15th August, 1935, bred by exhibitors, s Bank Glen No. 11 (445, Vol. 23), d Stud Ewe.
- 1990 H. B. Slaney, "Cattarno No. C174 of 1933," lambd 12th August, 1933, shorn 25th August, 1935, bred by exhibitor, s Cattarno No. 101 of 1931 (556, Vol. 26), d Cattarno No. 348.
- 1991 H. B. Slaney, "Cattarno No. C149 of 1933," lambd 14th August, 1933, shorn 25th August, 1935, bred by exhibitor, s Cattarno No. 101 of 1931 (556, Vol. 26), d Stud Ewe.

CENTENARY BREEDERS' CUP.

A Cup, valued at 15 guineas (donated by The Australian Society of Breeders of British Sheep), will be awarded for the Best Group of English Leicesters.

The group shall consist of one ram and two ewes under 1½ years of age, bred by exhibitor, and entered in the ordinary classes. The Cup to be won three times before being won outright. The winner's name will be engraved on the Cup each year, and the winner will have the right to hold the Cup until just prior to the next Show. Winner, 1934: J. G. Habel and Sons.

English Leicester Breeders' Plate.—A Special Prize of £5/5/-, presented by the Australian Society of Breeders of British Sheep (Victorian Branch), will be awarded to the most successful exhibitor in this Section. Three points will be awarded for a first prize in each numbered class, two points for a second prize and one point for a third prize **in all cases where the exhibitor is also the breeder of the prize-winning sheep.** In the event of a tie, two points will be allotted for Champion awards and one point for Reserve Champion awards.

Certificates, presented by the Australian Society of Breeders of British Sheep, will be awarded to the owner of the Champion Ram and Ewe in this Section.

A Bronze Medal, presented by the Leicester Sheep-breeders' Association of England, will be awarded to the exhibitor of the best English Leicester (male or female).

CHAMPION PRIZES OF AUSTRALIA.

ENGLISH LEICESTER RAM, any age—Government Certificate, Society's Rosette.

RESERVE CHAMPION ENGLISH LEICESTER RAM—Society's Rosette.

ENGLISH LEICESTER EWE, any age—Government Certificate, Society's Rosette.

RESERVE CHAMPION ENGLISH LEICESTER EWE—Society's Rosette.

FOR THE
HOLIDAY SUPREME !



MT. BUFFALO NATIONAL PARK

*Australia's Finest Mountain Playground, 5,000ft.
above sea level, in the renowned Alpine region of
North-eastern Victoria*

Incomparable Panoramas

Cool, sparkling air

Sightseeing, walking, riding, fishing

ALL COMBINE WITH THE SUPERB ACCOM-
MODATION AT THE CHALET, AUSTRALIA'S
FINEST GUEST HOUSE, TO PROVIDE AN
UNFORGETTABLE HOLIDAY

Consult the Govt. Tourist Bureau, Queen's Walk, Melbourne, or Branch Office,
Spencer Street Station (Tel. Central 2042), for particulars of tours.

EVEN'S' SPECIFIC CURES FLUKE & WORMS—
J. H. RUDD & CO. Pty. Ltd., 103-105 William St., Melb.

186

BORDER LEICESTERS.

- 2027 Starritt Bros., "Kelso No. 1302 of 1934," lambed August, 1934, unshorn, bred by exhibitors, s Kelso Record (3691, Vol. 27), d Kelso No. G350.
- 2028 Starritt Bros., "Kelso No. 1368 of 1934," lambed August, 1934, unshorn, bred by exhibitors, s Kelso Reward (3388, Vol. 26), d Kelso No. C470.
- 2029 W. Sproat and Co., "Banyenong No. 4D1," lambed 1934, unshorn, bred by exhibitors, s Banyenong Deuchrie (2690, Vol. 24), d Banyenong No. 82 of 1932.
- 2030 W. Sproat and Co., "Banyenong No. S17," lambed 6th October, 1934, unshorn, bred by exhibitors, s Sandyknowe Evergood (imp.) [9776 B.L.S.B.S.S.J], d Banyenong No. 49 of 1929.
- 2031 Meaklim Bros., "Drumneil No. D69," lambed August, 1934, unshorn, bred by exhibitors, s Kelso Famous (3054, Vol. 25), d No. 861.
- 2032 Meaklim Bros., "Drumneil No. D76," lambed August, 1934, unshorn, bred by exhibitors, s Drumneil No. 702 of 1931 (3323, Vol. 26), d No. 204.
- 2033 A. F. Dowie, "Balcairn No. 86 of 1934," lambed September, 1934, unshorn, bred by exhibitor, s Veradale Bold Atco (3467, Vol. 27), d No. 4.
- 2034 A. F. Dowie, "Balcairn No. 109 of 1934," lambed September, 1934, unshorn, bred by exhibitor, s Veradale Bold Atco (3467, Vol. 27), d No. 29 of 1930.

CLASS.

370. PEN OF 2 RAMS, under 1½ years old.

- 2035 Thomas Pryse and Son, "Oaklands No. 13 of 1934" and "Oaklands No. 37 of 1934," lambed August, 1934, unshorn, bred by exhibitors, s Oaklands Niemeyer (3017, Vol. 25), d's Stud Ewes.
- 2036 Thomas Pryse and Son, "Oaklands No. 7 of 1934" and "Oaklands No. 47 of 1934," lambed August, 1934, unshorn, bred by exhibitors, s Banyenong Sir Otto (2378, Vol. 23), d's Stud Ewes.
- 2037 S. R. Thomas, "Pine View No. 44 of 1934" and "Pine View No. 90 of 1934," lambed August, 1934, unshorn, bred by exhibitor, s Pine View Scotty No. 3 of 1934 (3398, Vol. 26), d's Pine View No. 31 of 1930 and Pine View No. 71 of 1932.
- 2038 W. Gracie, "Rosebrae No. 34 of 1934" and "Rosebrae No. 36 of 1934," lambed August, 1934, unshorn, bred by exhibitor, s Kelso Prince George (3513, Vol. 27), d's Kelso No. E191 and Kelso No. E43.
- 2039 Williamson Bros., "Lochinver No. 184 of 1934" and "Lochinver No. 191 of 1934," lambed August, 1934, unshorn, bred by exhibitors, s Veradale Dignity (3743, Vol. 27), d's Lochinver No. 114 and Lochinver No. 14.
- 2040 G. J. Butler, "Veradale No. 64C of 1934" and "Veradale No. 74C of 1934," lambed August, 1934, unshorn, bred by exhibitor, s Mills' Jeffrey Frame (2626, Vol. 24), d's Veradale No. A62 and Veradale No. A75.
- 2041 G. J. Butler, "Veradale No. W2 of 1934" and "Veradale No. W6 of 1934," lambed August and September, 1934, unshorn, bred by exhibitor, s's Atco (imp.) (1779, Vol. 22) and Mills' Jeffrey Frame (2626, Vol. 24), d's Veradale No. A74 and Veradale No. A1.
- 2042 Edward Hayes, "Barfold No. 946 of 1934" and "Barfold No. 949 of 1934," lambed August, 1934, unshorn, bred by exhibitor, s's Loddon View Monarch (3271, Vol. 26), and Barfold Royal Favourite (3535, Vol. 27), d's Barfold No. 399 and Barfold No. 713.
- 2043 Henry Hodge, "Kartigi No. A1784 of 1934" and "Kartigi No. A1667 of 1934," lambed August, 1934, unshorn, bred by exhibitor, s's Kartigi Ideal (3282, Vol. 26), and Spittal Top Grade (imp.) (2206, Vol. 23), d's Stud Ewes.
- 2044 Henry Hodge, "Kartigi No. A1684 of 1934" and "Kartigi No. A1672 of 1934," lambed August, 1934, unshorn, bred by exhibitor, s's Kartigi Hieland Laddie (3546, Vol. 27), and Spittal Top Grade (imp.) (2206, Vol. 23), d's Stud Ewes.
- 2045 George Dair and Son, "Dair's No. 28 of 1934" and "Dair's No. 30 of 1934," lambed August, 1934, unshorn, bred by exhibitors, s Pine View No. 60 of 1930 (2790, Vol. 25), d's Dair's No. 34 of 1928 (465, Vol. 22), and Dair's No. 45 of 1929 (539, Vol. 22).
- 2046 Starritt Bros., "Kelso No. 1412 of 1934" and "Kelso No. 1497 of 1934," lambed August, 1934, unshorn, bred by exhibitors, s Kelso Record (3691, Vol. 27), d's Kelso No. G631 and Kelso No. D413.
- 2047 Starritt Bros., "Kelso No. 1124 of 1934" and "Kelso No. 1426 of 1934," lambed August, 1934, unshorn, bred by exhibitors, s's Kelso Reward (3388, Vol. 26), and Kelso Radiance (2018, Vol. 22), d's Kelso No. G398 and Kelso No. B60.

FENCING WIRE—BLACK or GALVANISED.
J. H. RUDD & CO. Pty. Ltd., 103-105 William St., Melb.

INSURE

— WITH THE —

FEDERAL MUTUAL

Insurance Company of

Australia Limited

(Incorporated in N.S.W.)

**A Purely Australian Institution, offering
Undoubted Security.**



**FIRE, CROPS, STACKS, WORKERS'
COMPENSATION, MOTOR CARS,
LIVE STOCK, ETC.**

Risks Accepted at Lowest Current Rates.

Applications for Country Agencies Invited.

**Insurance House,
87 Queen Street, Melbourne**

Telephone, 9344 (4 lines).

H. L. CARROLL, Manager.

John McNamara & Co. PTY. LTD., 515 COLLINS STREET, MELBOURNE.
 And at Deniliquin, Moulamein, Echuca, Swan Hill, Kyneton,
 Kyabram, Nagambie.

188

BORDER LEICESTERS.

- 2048 Meaklim Bros., "Drumneil No. 64 of 1934" and "Drumneil No. 68 of 1934," lambed September, 1934, unshorn, bred by exhibitors, s Drumneil Majesty (2291, Vol. 23), d's Stud Ewes.
- 2049 W. Sproat and Co., "Banyenong No. 4A41" and "Banyenong No. 4X7," lambed 11th and 10th August, 1934, unshorn, bred by exhibitors, s's Mills' Jeffrey No. 28 of 1929 (2380, Vol. 23), and Banyenong Deuchrie (2690, Vol. 24), d's Stud Ewes.
- 2050 W. Sproat and Co., "Banyenong No. S9" and "Banyenong No. S12," lambed 26th September and 1st October, 1934, unshorn, bred by exhibitors, s Sandyknowe Evergood (imp.) [9776 B.L.S.B.S.S.], d's Stud Ewes.
- 2051 A. F. Dowie, "Balcairn No. 98 of 1934" and "Balcairn No. 101 of 1934," lambed September, 1934, unshorn, bred by exhibitor, s Veradale Bold Atco (3467, Vol. 27), d's No. 70 of 1930 and No. 11 of 1927.

CLASS.

- 371. RAM, over 1½ years and under 2½ years, closely and evenly shorn on or after 15th August, 1935.**

- 2052 Thomas Pryse and Son, "Oaklands No. 220 of 1933," lambed August 1933, shorn 15th August, 1935, bred by exhibitors, s Clarendon Eyre No. 47 of 1931 (3355, Vol. 26), d Stud Ewe.
- 2053 Thomas Pryse and Son, "Mills' Surprise," lambed August, 1933, shorn 15th August, 1935, bred by George Mills, s Mills' Highness Longcroft (2954, Vol. 25), d Stud Ewe.
- 2054 W. Gracie, "Rosebrae No. 21 of 1933," lambed August, 1933, shorn after 15th August, 1935, bred by exhibitor, s Kelso Banker II. (1678, Vol. 21), d Kelso No. E541.
- 2055 G. J. Butler, "Veradale No. C74 of 1933," lambed August, 1933, shorn 15th August, 1935, bred by exhibitor, s Atco (imp.) (1779, Vol. 22), d Veradale No. 654.
- 2056 G. J. Butler, "Veradale No. 9C of 1933," lambed October, 1933, shorn 15th August, 1935, bred by exhibitor, s Atco (imp.) (1779, Vol. 22), d Veradale No. 945.
- 2057 Henry Hodge, "Kartigi Scot," lambed August, 1933, shorn after 15th August, 1935, bred by exhibitor, s Kartigi Ideal (3282, Vol. 26), d Stud Ewe.
- 2058 Starritt Bros., "Kelso No. 569 of 1933," lambed August, 1933, shorn after 15th August, 1935, bred by exhibitors, s Kelso Radiance (2018, Vol. 22), d Kelso No. A731.
- 2059 Starritt Bros., "Kelso No. 643 of 1933," lambed August, 1933, shorn after 15th August, 1935, bred by exhibitors, s Sandyknowe Abdicate (imp.) (2022, Vol. 22), d Kelso No. E588.

CLASS.

- 372. RAM, under 1½ years, closely and evenly shorn on or after 15th August, 1935.**

- 2060 Thomas Pryse and Son, "Oaklands Evergood," lambed September, 1934, shorn 15th August, 1935, bred by exhibitors, s Sandyknowe Evergood (imp.) [9776 B.L.S.B.S.S.], d Stud Ewe.
- 2061 Thomas Pryse and Son, "Oaklands No. 63 of 1934," lambed August, 1934, shorn 15th August, 1935, bred by exhibitors, s Banyenong Sir Otto (2378, Vol. 23), d Stud Ewe.
- 2062 S. R. Thomas, "Pine View No. 39 of 1934," lambed August, 1934, shorn 15th August, 1935, bred by exhibitor, s Pine View Angus No. 85 of 1931 (3397, Vol. 26), d Pine View No. 30 of 1929.
- 2063 S. R. Thomas, "Pine View No. 71 of 1934," lambed August, 1934, shorn 15th August, 1935, bred by exhibitor, s Pine View Angus No. 85 of 1931 (3397, Vol. 26), d Pine View No. 13 of 1930.
- 2064 W. Gracie, "Rosebrae No. 54 of 1934," lambed August, 1934, shorn after 15th August, 1935, bred by exhibitor, s Kelso Prince George (3513, Vol. 27), d Kelso No. E102.
- 2065 Williamson Bros., "Lochinver No. 169 of 1934," lambed August, 1934, shorn 15th August, 1935, bred by exhibitors, s Veradale Dignity (3743, Vol. 27), d Lochinver No. 56.
- 2066 G. J. Butler, "Veradale No. 95C of 1934," lambed August, 1934, shorn 15th August, 1935, bred by exhibitor, s Atco (imp.) (1779, Vol. 22), d Veradale No. 708.

THOMAS' PASTE SHEEP DIP THE BEST.

J. H. RUDD & CO. Pty. Ltd., 103-105 William St., Melb.

John McNamara & Co. PTY. LTD., 515 COLLINS STREET, MELBOURNE.

And at Deniliquin, Moulamein, Echuca, Swan Hill, Kyneton, Kyabram, Nagambie.

BORDER LEICESTERS.

189

- 2067 G. J. Butler, "Veradale No. 78C of 1934," lambd August, 1934, shorn 15th August, 1935, bred by exhibitor, s Atco (imp.) (1779, Vol. 22), d Veradale No. 765.
- 2068 Edward Hayes, "Barfold No. 923 of 1934," lambd August, 1934, shorn 16th August, 1935, bred by exhibitor, s Loddon View Monarch (3271, Vol. 26), d Barfold No. 775.
- 2069 G. Greiner and Son, "Wahroonga No. 490 of 1934," lambd September, 1934, shorn 15th August, 1935, bred by exhibitors, s Kartigi Dazzler No. 2 (1200, Vol. 20), d Stud Ewe.
- 2070 Henry Hodge, "Kartigi No. A1668 of 1934," lambd August, 1934, shorn after 15th August, 1935, bred by exhibitor, s Kartigi Hieland Laddie (3546, Vol. 27), d Stud Ewe.
- 2071 Henry Hodge, "Kartigi No. A1707 of 1934," lambd August, 1934, shorn after 15th August, 1935, bred by exhibitor, s Kartigi Hieland Laddie (3546, Vol. 27), d Stud Ewe.
- 2072 George Dair and Son, "Dair's No. 15 of 1934," lambd August, 1934, shorn 16th August, 1935, bred by exhibitors, s Yarra Knowe (2509, Vol. 24), d Dair's No. 28 of 1928 (462, Vol. 22).
- 2073 George Dair and Son, "Dair's No. 27 of 1934," lambd August, 1934, shorn 16th August, 1935, bred by exhibitors, s Yarra Knowe (2509, Vol. 24), d Dair's No. 20 of 1929 (T.) (527, Vol. 22).
- 2074 Starritt Bros., "Kelso No. 178 of 1934," lambd August, 1934, shorn after 15th August, 1935, bred by exhibitors, s Kelso Radiance (2918, Vol. 22), d Kelso No. B93.
- 2075 Starritt Bros., "Kelso No. 1373 of 1934," lambd August, 1934, shorn after 15th August, 1935, bred by exhibitors, s Sandyknowe Abdicate (imp.) (2022, Vol. 22), d Kelso No. E364.
- 2076 W. Sproat and Co., "Banyenong No. 4, A29," lambd 15th September, 1934, shorn after 15th August, 1935, bred by exhibitors, s Mills' Jeffrey No. 28 of 1929 (2380, Vol. 23), d Banyenong No. 64 of 1929.

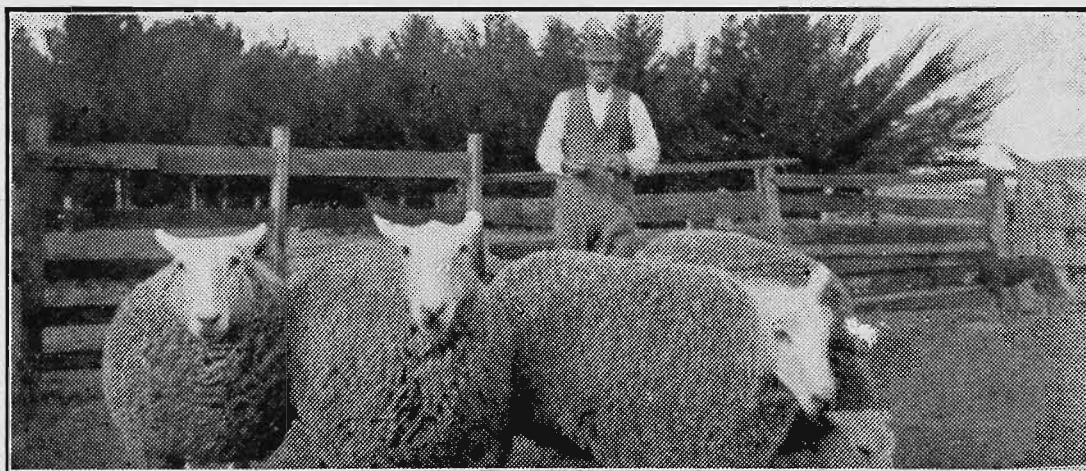

"Victoria Farm" Border Leicester Stud

These four Ewes bred by Thos. F. Clark.

Two of these Ewes won Second and Third Prizes at Sheep-breeders' Show, Melbourne, 1933.

The Sire, imported from R. J. Anderson, Southlands, New Zealand (Kavana Competition), won First in Pair at Christchurch Show, N.Z.; First and Champion, Kyneton Agricultural Show; First and Champion, Heathcote Agricultural Show.

STUD RAMS FOR SALE BY IMPORTED SIRES.

Inquiries to—

T. T. Clark

Victoria Farm, WOODEND NORTH, Victoria.

John McNamara & Co. PTY. LTD., 515 COLLINS STREET, MELBOURNE.

And at Deniliquin, Moulamein, Echuca, Swan Hill, Kyneton,
Kyabram, Nagambie.

190

BORDER LEICESTERS.

- 2077 W. Sproat and Co., "Banyenong No. 4, C67," lambed 3rd September, 1934, shorn after 15th August, 1935, bred by exhibitors, s Mills' Jeffrey No. 22 of 1931 (3052, Vol. 25), d Stud Ewe.
- 2078 Meaklim Bros., "Drumneil No. 79," lambed September, 1934, shorn 19th August, 1935, bred by exhibitors, s Drumneil No. 702 of 1931 (3323, Vol. 26), d No. 603.
- 2079 A. F. Dowie, "Balcairn No. 96 of 1934," lambed August, 1934, shorn after 15th August, 1935, bred by exhibitor, s Atco (imp.) (1779, Vol. 22), d No. 28 of 1929.
- 2080 A. F. Dowie, "Balcairn No. 110 of 1934," lambed August, 1934, shorn after 15th August, 1935, bred by exhibitor, s Atco (imp.) (1779, Vol. 22), d No. 225.

CLASS.

373. EWE, any age, with her own lamb at foot.

- 2081 S. R. Thomas, "Pine View Pearl," lambed August, 1932, shorn November, 1934, bred by exhibitor, s Mills' Jeffrey Frame (2626, Vol. 24), d Stud Ewe.
- 2082 W. Gracie, "Kelso No. E46," lambed August, 1931, shorn October, 1934, bred by Starritt Bros., s Kelso Majestic (1685, Vol. 21), d Kelso No. C211.
- 2083 Henry Hodge, "Kartigi No. A1432 of 1933," lambed August, 1933, shorn October, 1934, bred by exhibitor, s Kartigi Ideal (3282, Vol. 26), d Stud Ewe.
- 2084 Henry Hodge, "Kartigi No. A1361 of 1932," lambed August, 1932, shorn October, 1934, bred by exhibitor, s Kartigi Model (3567, Vol. 24), d Stud Ewe.
- 2085 George Dair, "Dair's No. 28 of 1932," lambed August, 1932, shorn September, 1934, bred by exhibitor, s Dair's No. 3 of 1928 (1835, Vol. 22), d Dair's No. 9 of 1927 (T.) (232, Vol. 20).
- 2086 Starritt Bros., "Kelso No. 641 of 1933," lambed August, 1933, shorn October, 1934, bred by exhibitors, s Kelso Radiance (2018, Vol. 22), d Kelso No. E157.
- 2087 S. R. Thomas, "Pine View Ruby," lambed August, 1933, shorn November, 1934, bred by exhibitor, s Pine View Angus No. 85 of 1931 (3397, Vol. 26), d Stud Ewe.

CLASS.

374. EWE, 2½ years old and over.

- 2088 Thomas Pryse and Son, "Oaklands No. 68 of 1932," lambed August, 1932, shorn October, 1934, bred by exhibitors, s Oaklands Favourite (2354, Vol. 23), d Stud Ewe.
- 2089 Thomas Pryse and Son, "Oaklands No. 98 of 1932," lambed August, 1932, shorn October, 1934, bred by exhibitors, s Oakland's Niemeyer (3017, Vol. 25), d Stud Ewe.
- 2090 W. Gracie, "Kelso No. E766," lambed August, 1931, shorn October, 1934, bred by Starritt Bros., s Kelso Mentor (2386, Vol. 23), d Kelso No. C419.
- 2091 Edward Hayes, "Barfold No. 743 of 1932," lambed August, 1932, shorn November, 1934, bred by exhibitor, s Morvah King Richard (2199, Vol. 23), d Barfold No. 354.
- 2092 G. Greiner and Son, "Wahroonga No. 227 of 1931," lambed August, 1931, shorn October, 1934, bred by exhibitors, s Kelso No. C160 (2548, Vol. 24), d Stud Ewe.
- 2093 Henry Hodge, "Kartigi No. A1168 of 1931," lambed August, 1931, shorn October, 1934, bred by exhibitor, s Spittal Top Grade (imp.) (2206, Vol. 23), d Stud Ewe.
- 2094 George Dair and Son, "Dair's No. 74 of 1932," lambed August, 1932, shorn September, 1934, bred by exhibitors, s Dair's No. 3 of 1928 (1835, Vol. 22), d Dair's No. 42 of 1926 (180, Vol. 19).

CLASS.

375. EWE, 1½ years old and under 2½ years old.

- 2095 Thomas Pryse and Son, "Oaklands No. 27 of 1933," lambed August, 1933, shorn October, 1934, bred by exhibitors, s Clarendon Eyre No. 47 of 1931 (3355, Vol. 26), d Stud Ewe.
- 2096 Thomas Pryse and Son, "Oaklands No. 57 of 1933," lambed August, 1933, shorn October, 1934, bred by exhibitors, s Banyenong Sir Otto (2378, Vol. 23), d Stud Ewe.

THOMAS' PASTE SHEEP DIP THE BEST.
J. H. RUDD & CO. Pty. Ltd., 103-105 William St., Melb.

BORDER LEICESTERS.

191

- 2097 W. Gracie, "Rosebrae No. 16 of 1933," lambed August, 1933, shorn October, 1934, bred by exhibitor, s Kelso Fortune (2011, Vol. 22), d Kelso No. E885.
- 2098 Edward Hayes, "Barfold No. 882 of 1933," lambed August, 1933, shorn November, 1934, bred by exhibitor, s Barfold Royal Model (3268, Vol. 26), d Barfold No. 422.
- 2099 Henry Hodge, "Kartigi No. A1655 of 1933," lambed August, 1933, shorn October, 1934, bred by exhibitor, s Kartigi Ideal (3282, Vol. 26), d Stud Ewe.
- 2100 Henry Hodge, "Kartigi No. A1508 of 1933," lambed August, 1933, shorn October, 1934, bred by exhibitor, s Kartigi Supreme (3286, Vol. 26), d Stud Ewe.
- 2101 George Dair and Son, "Dair's No. 77 of 1933," lambed August, 1933, shorn September, 1934, bred by exhibitors, s Pine View No. 60 of 1930 (2790, Vol. 25), d Dair's No. 67 of 1930 (653, Vol. 24).
- 2102 George Dair and Son, "Dair's No. 5 of 1933," lambed August, 1933, shorn September, 1934, bred by exhibitors, s Yarra Knowe (2509, Vol. 24), d Dair's No. 20 of 1927 (T.) (234, Vol. 20).
- 2103 Starritt Bros., "Kelso No. 469 of 1933," lambed August, 1933, shorn November, 1934, bred by exhibitors, s Kelso Advance (3384, Vol. 26), d Kelso No. C240.
- 2104 Starritt Bros., "Kelso No. 475 of 1933," lambed August, 1933, shorn November, 1934, bred by exhibitors, s Kelso Reward (3388, Vol. 26), d Kelso No. C229.
- 2105 Meaklim Bros., —, lambed September, 1933, shorn October, 1934, bred by exhibitors, s Drumneil No. 756 of 1933 (Vol. 28), d Stud Ewe.
- 2106 Meaklim Bros., —, lambed September, 1933, shorn October, 1934, bred by exhibitors, s Drumneil No. 756 of 1933 (Vol. 28), d Stud Ewe.

CLASS.

376. EWE, under 1½ years old.

- 2107 Thomas Pryse and Son, "Oaklands No. 6 of 1934," lambed August, 1934, unshorn, bred by exhibitors, s Banyenong Sir Otto (2378, Vol. 23), d Stud Ewe.
- 2108 Thomas Pryse and Son, "Oaklands No. 4 of 1934," lambed August, 1934, unshorn, bred by exhibitors, s Oaklands Niemeyer (3017, Vol. 25), d Stud Ewe.
- 2109 S. R. Thomas, "Pine View No. 57 of 1934," lambed August, 1934, unshorn, bred by exhibitor, s Pine View Scotty No. 3 of 1932 (3398, Vol. 26), d Pine View No. 31 of 1929.
- 2110 W. Gracie, "Rosebrae No. 43 of 1934," lambed August, 1934, unshorn, bred by exhibitor, s Kelso Prince George (3513, Vol. 27), d Kelso No. E751.
- 2111 Williamson Bros., "Lochinver No. 208 of 1934," lambed August, 1934, unshorn, bred by exhibitors, s Veradale Dignity (3743, Vol. 27), d Lochinver No. 65.
- 2112 Williamson Bros., "Lochinver No. 182 of 1934," lambed August, 1934, unshorn, bred by exhibitors, s Veradale Dignity (3743, Vol. 27), d Lochinver No. 64.
- 2113 Henry Hodge, "Kartigi No. A1686 of 1934," lambed August, 1934, unshorn, bred by exhibitor, s Kartigi Yet (2569, Vol. 24), d Stud Ewe.
- 2114 Henry Hodge, "Kartigi No. A1695 of 1934," lambed August, 1934, unshorn, bred by exhibitor, s Spittal Top Grade (imp.) (2206, Vol. 23), d Stud Ewe.
- 2115 George Dair and Son, "Dair's No. 5 of 1934," lambed August, 1934, unshorn, bred by exhibitors, s Pine View No. 60 of 1930 (2790, Vol. 25), d Dair's No. 48 of 1929 (540, Vol. 22).
- 2116 Starritt Bros., "Kelso No. I471 of 1934," lambed August, 1934, unshorn, bred by exhibitors, s Kelso Record (3691, Vol. 27), d Kelso No. C551.
- 2117 Starritt Bros., "Kelso No. I472 of 1934," lambed August, 1934, unshorn, bred by exhibitors, s Kelso Record (3691, Vol. 27), d Kelso No. G412.
- 2118 Meaklim Bros., "Drumneil No. 51 of 1934," lambed September, 1934, unshorn, bred by exhibitors, s Drumneil Majesty (2291, Vol. 23), d No. 38.
- 2119 Meaklim Bros., "Drumneil No. 89 of 1934," lambed September, 1934, unshorn, bred by exhibitors, s Kelso Famous (3054, Vol. 25), d No. 691.

SHAW'S POST LIFTERS SAVE TIME AND WORRY.

J. H. RUDD & CO. Pty. Ltd., 103-105 William St., Melb.

DENNYS, LASCELLES LTD. Continually Top Newmarket Sales.

192

BORDER LEICESTERS.

CLASS.

377. PEN OF 2 EWES, under 1½ years old.

- 2120 Thomas Pryse and Son, "Oaklands No. 29 of 1934" and "Oaklands No. 51 of 1934," lambed August, 1934, unshorn, bred by exhibitors, s's Oaklands Favourite (2354, Vol. 23), and Banyenong Sir Otto (2378, Vol. 23), d's Stud Ewes.
- 2121 Thomas Pryse and Son, "Oaklands No. 33 of 1934" and "Oaklands No. 10 of 1934," lambed August, 1934, unshorn, bred by exhibitors, s's Oaklands Niemeyer (3017, Vol. 25), d's Stud Ewes.
- 2122 S. R. Thomas, "Pine View No. 28 of 1934" and "Pine View No. 34 of 1934," lambed August, 1934, unshorn, bred by exhibitor, s Pine View Angus No. 85 of 1931 (3397, Vol. 26), d's Pine View No. 24 of 1929 and Pine View No. 28 of 1930.
- 2123 W. Gracie, "Rosebrae No. 48 of 1934" and "Rosebrae No. 51 of 1934," lambed 1934, unshorn, bred by exhibitor, s Kelso Prince George (3513, Vol. 27), d's Kelso No. E704 and Kelso No. E124.
- 2124 Edward Hayes, "Barfold No. 901 of 1934" and "Barfold No. 916 of 1934," lambed August, 1934, unshorn, bred by exhibitor, s Loddon View Monarch (3271, Vol. 26), d's Barfold No. 369 and Barfold No. 483.
- 2125 Henry Hodge, "Kartigi No. A1679 of 1934" and "Kartigi No. A1670 of 1934," lambed August, 1934, unshorn, bred by exhibitor, s Kartigi Yet (2569, Vol. 24), d's Stud Ewes.

TATTOO EAR MARKER

For SHEEP, CATTLE, SWINE, Etc.

As supplied to the VICTORIAN UNITED COW TEST ASSOCIATION and
SHEEPBREEDERS THROUGHOUT AUSTRALIA.

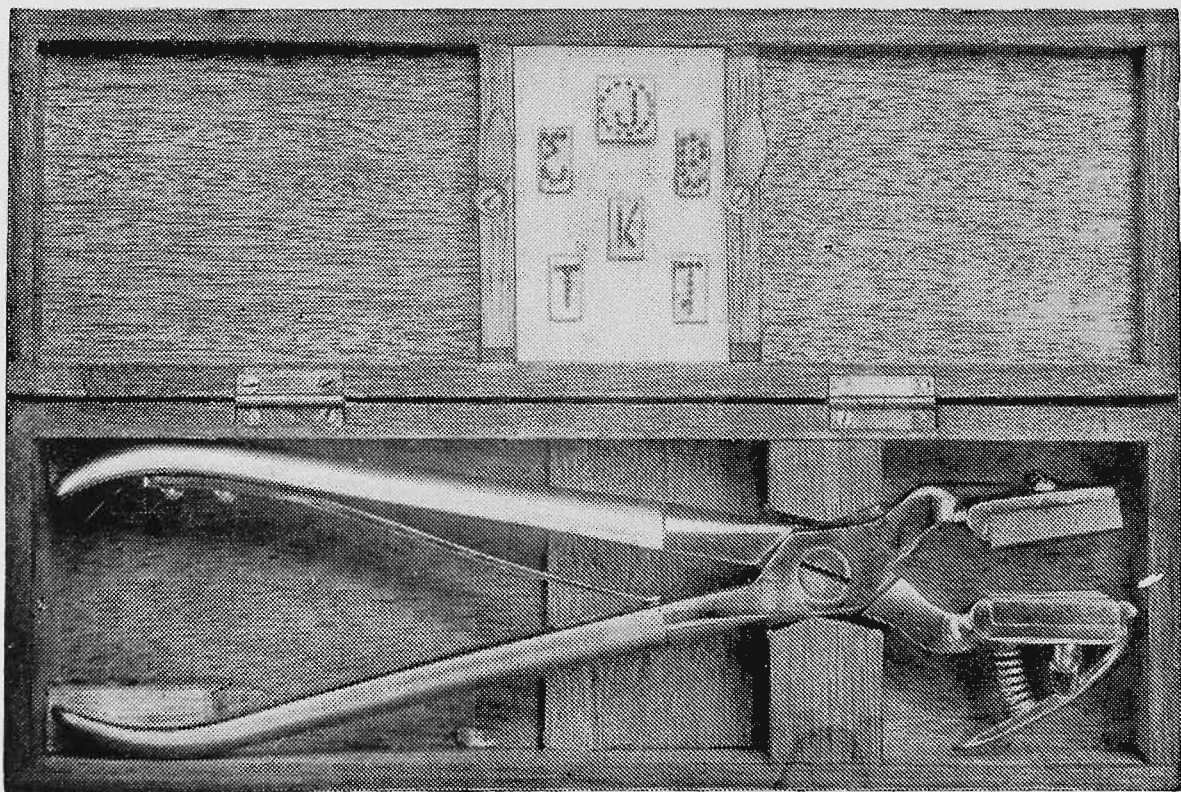

Made in three sizes—to hold three (65/-), four (67/6), and six (70/-) figures or letters. Large size, three divisions, 70/-.

Each set is complete in neat wooden case, with tube of Tattoo Paste; one set of figures (0-9), and any particular designation brand the purchaser desires.

Investigate this Outfit before purchasing elsewhere. You will not be disappointed.

GEO. H. BAINBRIDGE,

Surgical and Veterinary Instrument Maker,

530-32 BRUNSWICK ST., NORTH FITZROY, N.7, MELBOURNE, VICTORIA.

Careful and Expert Handling all Stock, Newmarket —DENNYS, LASCELLES LTD.

BORDER LEICESTERS.

193

- 2126 Starritt Bros., "Kelso No. I217 of 1934" and Kelso No. I137 of 1934," lambed August, 1934, unshorn, bred by exhibitors, s Kelso Foremost (2385, Vol. 23), d's Kelso No. E11 and Kelso No. C432.
- 2127 Starritt Bros., "Kelso No. 1350 of 1934" and "Kelso No. 1184 of 1934," lambed August, 1934, unshorn, bred by exhibitors, s's Sandyknowe Abdicate (imp.) (2022, Vol. 22), and Kelso Mark (2692, Vol. 24), d's Kelso No. G140 and Kelso No. G670.
- 2128 Meaklim Bros., "Drumneil No. 45 of 1934" and "Drumneil No. 161 of 1934," lambed September, 1934, unshorn, bred by exhibitors, s's Drumneil Majesty (2291, Vol. 25), and McNab's Outsider (2252, Vol. 23), d's No. 794 and No. 155.

CLASS.

- 378. EWE, over 1½ years and under 2½ years, closely and evenly shorn on or after 15th August, 1935.
- 2129 S. R. Thomas, "Pine View Choice," lambed August, 1933, shorn 15th August, 1935, bred by exhibitor, s Mills' Jeffrey Frame (2626, Vol. 24), d Sandyknowe No. F25 (imp.).
- 2130 Henry Hodge, "Kartigi No. A1659 of 1933," lambed August, 1933, shorn after 15th August, 1935, bred by exhibitor, s Kartigi Ideal (3282, Vol. 26), d Stud Ewe.
- 2131 George Dair and Son, "Dair's No. 30 of 1933," lambed August, 1933, shorn 16th August, 1935, bred by exhibitors, s Pine View No. 60 of 1930 (2790, Vol. 25), d Dair's No. 6 of 1927 (T.) (230, Vol. 20).
- 2132 Starritt Bros., "Kelso No. 340 of 1933," lambed August, 1933, shorn 15th August, 1935, bred by exhibitors, s Kelso Reward (3388, Vol. 26), d Kelso No. A839.
- 2133 Starritt Bros., "Kelso No. 120 of 1933," lambed August, 1933, shorn 15th August, 1935, bred by exhibitors, s Sandyknowe Abdicate (imp.) (2022, Vol. 22), d Kelso No. B637.
- 2134 Meaklim Bros., —, lambed September, 1933, shorn 19th August, 1935, bred by exhibitors, s Drumneil No. 756 of 1933 (Vol. 28), d Stud Ewe.

CLASS.

- 379. EWE, under 1½ years, closely and evenly shorn on or after 15th August, 1935.
- 2135 Thomas Pryse and Son, "Oaklands No. 62 of 1934," lambed August, 1934, shorn 15th August, 1935, bred by exhibitors, s Sandyknowe Evergood (imp.) [9776 B.L.S.B.S.S.I], d Stud Ewe.
- 2136 W. Gracie, "Rosebrae No. 64 of 1934," lambed August, 1934, shorn after 15th August, 1935, bred by exhibitor, s Kelso Prince George (3513, Vol. 27), d Kelso No. E314.
- 2137 Henry Hodge, "Kartigi No. A1755 of 1934," lambed August, 1934, shorn after 15th August, 1935, bred by exhibitor, s Kartigi Ideal (3282, Vol. 26), d Stud Ewe.
- 2138 George Dair and Son, "Dair's No. 50 of 1934," lambed August, 1934, shorn 16th August, 1935, bred by exhibitors, s Yarra Knowe (2509, Vol. 24), d Dair's No. 42 of 1930 (642, Vol. 24).
- 2139 Starritt Bros., "Kelso No. I204 of 1934," lambed August, 1934, shorn 15th August, 1935, bred by exhibitors, s Kelso Stamp (3692, Vol. 27), d Kelso No. B528.
- 2140 Starritt Bros., "Kelso No. I366 of 1934," lambed August, 1934, shorn 15th August, 1935, bred by exhibitors, s Kelso Foremost (2385, Vol. 23), d Kelso No. B470.
- 2141 Meaklim Bros., "Drumneil No. 129 of 1934," lambed September, 1934, shorn 19th August, 1935, bred by exhibitors, s Kelso Famous (3054, Vol. 25), d No. 174.
- 2142 Meaklim Bros., "Drumneil No. 369 of 1934," lambed September, 1933, shorn 19th August, 1935, bred by exhibitors, s McNab's Outsider (2252, Vol. 23), d Stud Ewe.

A Post Office for the convenience of Show patrons is located at the rear of the Cliff Stand.

Trunk Line Calls may be made at the Telephone Kiosk opposite the Cliff Stand.

PATROL TOBACCO

FLAKE OR
FINE CUT

CENTENARY BREEDERS' CUP.

A Cup, valued at 15 guineas (donated by The Australian Society of Breeders of British Sheep), will be awarded for the Best Group of Border Leicesters.

The group shall consist of one ram and two ewes under 1½ years of age, bred by exhibitor, and entered in the ordinary classes. The Cup to be won three times before being won outright. The winner's name will be engraved on the Cup each year, and the winner will have the right to hold the Cup until just prior to the next Show. Winner, 1934: Henry Hodge.

Border Leicester Breeders' Plate.—A Special Prize of £5/5/-, presented by the Australian Society of Breeders of British Sheep (Victorian Branch), will be awarded to the most successful exhibitor in this Section. Three points will be awarded for a first prize in each numbered class, two points for a second prize and one point for a third prize in all cases where the exhibitor is also the breeder of the prize-winning sheep. In the event of a tie, two points will be allotted for Champion awards and one point for Reserve Champion awards.

A Gold Medal, presented by the Society of Border Leicester Sheep Breeders (Scotland), will be awarded to the exhibitor of the Champion Border Leicester Ram.

Certificates, presented by the Australian Society of Breeders of British Sheep, will be awarded to the owner of the Champion Ram and Ewe in this Section.

CHAMPION PRIZES OF AUSTRALIA.

BORDER LEICESTER RAM, any age—Government Certificate, Society's Rosette.

RESERVE CHAMPION BORDER LEICESTER RAM—Society's Rosette.

BORDER LEICESTER EWE, any age—Government Certificate, Society's Rosette.

RESERVE CHAMPION BORDER LEICESTER EWE—Society's Rosette.

Section 29—Romney Marsh.

Judge: W. MARKE, Esq.

Stewards: R. E. DAWSON, Esq.
H. COLLINS, Esq.

Prizes—First, £3; second, £1; third, Card.

Entry fee: Members, 7/-; Non-Members, 10/-.

(Entries limited to two in each Class from any one exhibitor.)

Exhibitors of shorn sheep must lodge a Statutory Declaration, when making their entries, that their exhibits have been closely and evenly shorn on or after 15th August, 1935.

~ Super-Heterodyne Battery Radio ~

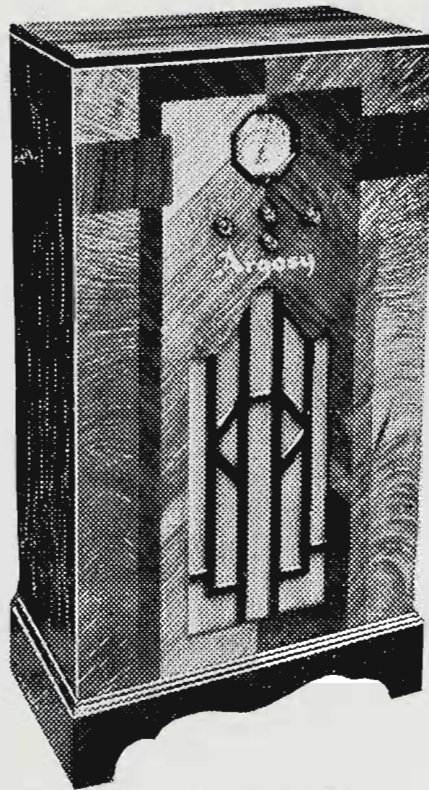

£13/10/ or
£1 Deposit,
14/- Monthly.

The "ARGOSY" THE COUNTRYMAN'S IDEAL BATTERY RADIO

Batteries - Booklet - Aerial
Interstate Reception

EVERYTHING COMPLETE

4-Valve, £13/10/- 5-Valve, £15/10/-

Freight Paid Anywhere in Victoria,
Riverina or nearest Tasmanian Port

BIG PATERSON

ARTHUR B. PATERSON

Cr. SMITH and MOOR STS., FITZROY, N.6

Telephone: J 1016

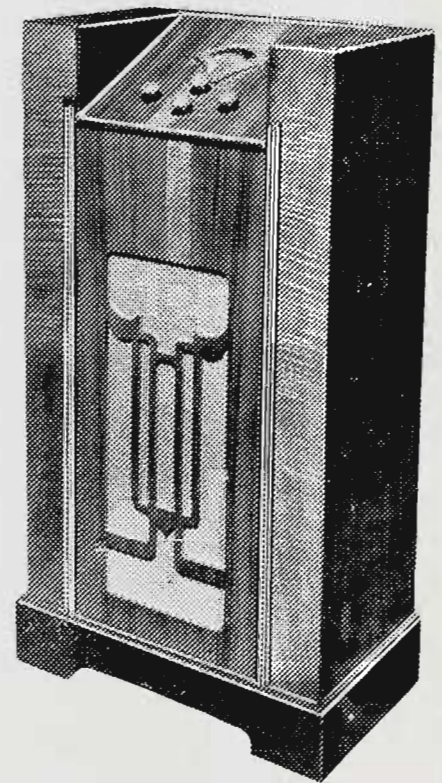

£15/10/ or
£1 Deposit,
16/- Monthly.

For Full Market Value, consign Stock to DENNYS, LASCELLES LTD., Newmarket.

196

ROMNEY MARSH.

NOTE.—In the shorn sheep classes, the carcass will be taken into consideration as well as the type.

CLASS.

380. RAM, 2½ years old and over.

- 2143 Captain A. E. T. Payne, "Payne's No. 53 of 1931," lambed 1931, shorn October, 1934, bred by exhibitor.
2144 Captain A. E. T. Payne, —, lambed 1932, shorn October, 1934, bred by exhibitor.

CLASS.

381. RAM, 1½ years old and under 2½ years old.

- 2145 Captain A. E. T. Payne, "Payne's No. 30 of 1933," lambed 1933, shorn October, 1934, bred by exhibitor.
2146 Captain A. E. T. Payne, —, lambed 1933, shorn October, 1934, bred by exhibitor.
2147 Dr. S. V. Sewell, "Alloa No. 412 of 1933" (N.Z.), lambed 1933, shorn September, 1934, bred by Q. Donald, s Alloa No. 238 of 1930 (26089 N.Z.R.M.F.B.), d Alloa No. 524 of 1928.

CLASS.

382. RAM, under 1½ years old.

- 2148 Captain A. E. T. Payne, —, lambed 1934, unshorn, bred by exhibitor.
2149 Captain A. E. T. Payne, —, lambed 1934, unshorn, bred by exhibitor.

CLASS.

383. PEN OF 2 RAMS, under 1½ years old.

- 2150 Captain A. E. T. Payne, —, lambed 1934, unshorn, bred by exhibitor.
2151 Captain A. E. T. Payne, —, lambed 1934, unshorn, bred by exhibitor.

CLASS.

384. RAM, under 2½ years, closely and evenly shorn on or after 15th August, 1935.

- 2152 Captain A. E. T. Payne, "Payne's No. Y60 of 1933," lambed 1933, shorn after 15th August, 1935, bred by exhibitor.
2153 Captain A. E. T. Payne, "Payne's No. Y21 of 1933," lambed 1933, shorn after 15th August, 1935, bred by exhibitor.

CLASS.

385. EWE, any age, with her own lamb at foot.

- 2154 Captain A. E. T. Payne, —, shorn October, 1934, bred by exhibitor.
2155 Captain A. E. T. Payne, —, shorn October, 1934, bred by exhibitor.

CLASS.

386. EWE, 2½ years old and over.

- 2156 Captain A. E. T. Payne, "Payne's No. 40 of 1931," lambed 1931, shorn October, 1934, bred by exhibitor.
2157 Captain A. E. T. Payne, —, lambed 1931, shorn October, 1934, bred by exhibitor.

CLASS.

387. EWE, 1½ years old and under 2½ years old.

- 2158 Captain A. E. T. Payne, —, lambed 1933, shorn October, 1934, bred by exhibitor.
2159 Captain A. E. T. Payne, —, lambed 1933, shorn October, 1934, bred by exhibitor.

CLASS.

388. EWE, under 1½ years old.

- 2160 Captain A. E. T. Payne, —, lambed 1934, unshorn, bred by exhibitor.
2161 Captain A. E. T. Payne, —, lambed 1934, unshorn, bred by exhibitor.

CLASS.

389. PEN OF 2 EWES, under 1½ years old.

- 2162 Captain A. E. T. Payne, —, lambed 1934, unshorn, bred by exhibitor.
2163 Captain A. E. T. Payne, —, lambed 1934, unshorn, bred by exhibitor.

CLASS.

390. EWE, under 2½ years, closely and evenly shorn on or after 15th August, 1935.

- 2164 Captain A. E. T. Payne, —, lambed 1933, shorn after 15th August, 1935, bred by exhibitor.
2165 Captain A. E. T. Payne, —, lambed 1933, shorn after 15th August, 1935, bred by exhibitor.

Chatsbury Romney Marsh Stud

(Registered Flock No. 57 Aust. Longwool Sheepbreeders' Assn.)



MAHUA, 129 of 23.—Bred by E. E. Short, N.Z. First and Champion, Sydney Sheep Show, 1926. First Shorn Ram, Melbourne Royal, 1925. First and Reserve Champion, Melbourne, 1926.

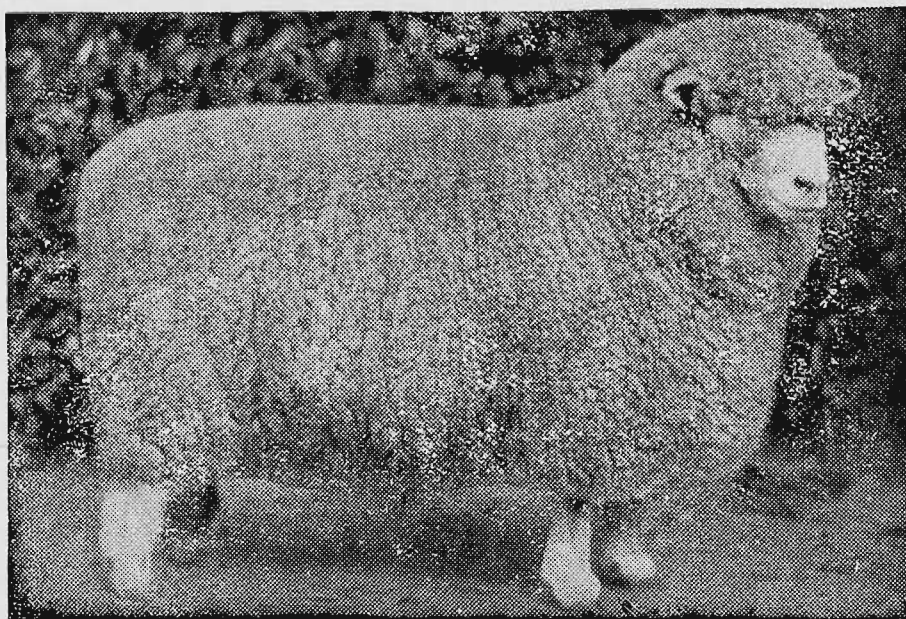

PARORANGI EWE, 1065 of 25.—First and Champion, Sydney Sheep Show, 1928. First and Reserve Champion, Sydney, 1927.

The Flock is recognised to be one of the high-class Romney Marsh Studs of Australia. Built up on the best strains of the Commonwealth and New Zealand, has been heavily culled for shape of carcase and evenness of fleece.

Prizes won at Sydney Sheep Shows and the Melbourne Royal include 54 Championships and Reserve Champions, 155 Firsts, including Champion Ram Breeders' Plate and Centenary Cup (Melbourne Centenary Royal Show), also five times Winner of The Savage Memorial Cup (valued at £100).

The above portion of the Flock has been heavily culled, and in 1927 50 cast for age ewes from the flock of the late Ernest Short, of Parorangi, New Zealand, were added to the Chatsbury Stud; also in 1928 50 Parorangi ewes, 1929 50 Parorangi ewes, and 1930 30 Parorangi ewes. Rams of the same blood 1925, Mahua 129-23, Mahua 138-23; 1926, Mahua 79-24; 1927, Mahua 66-25, Mahua 45-25; 1928, Mahua 122-26 and 70-26; 1929, Mahua 42-27 and 220-27; and in 1930 Mahua 50-28.

FULL PARTICULARS ON APPLICATION TO—

ARTHUR F. CARR, Chatsbury, via Goulburn, N.S.W.

"SAVAGE MEMORIAL CUP."

CLASS.

391. *A MEMORIAL CUP, valued at £100 (presented by Captain A. E. T. Payne), for best ram and two ewes, over 1½ years old, bred by exhibitor, and entered in ordinary classes (Special). The Cup to be competed for in perpetuity, and the winner's name to be engraved on it each year. The winner will have the right to hold the Cup until just prior to the Show next ensuing.

Winners:—1926: Captain A. E. T. Payne. 1927: Arthur F. Carr. 1928: Captain A. E. T. Payne. 1929: A. F. Carr. 1930: Captain A. E. T. Payne. 1931: Arthur F. Carr. 1932: Arthur F. Carr. 1933: Arthur F. Carr. 1934: Captain A. E. T. Payne.
2166 Captain A. E. T. Payne.

CENTENARY BREEDERS' CUP.

A Cup, valued at 15 guineas (donated by The Australian Society of Breeders of British Sheep), will be awarded for the Best Group of Romney Marsh.

The group shall consist of one ram and two ewes under 1½ years of age, bred by exhibitor, and entered in the ordinary classes. The Cup to be won three times before being won outright. The winner's name will be engraved on the Cup each year, and the winner will have the right to hold the Cup until just prior to the next Show. Winner, 1934: Arthur F. Carr.

Romney Marsh Breeders' Plate.—A Special Prize of £5/5/-, presented by the Australian Society of Breeders of British Sheep (Victorian Branch), will be awarded to the most successful exhibitor in this Section. Three points will be awarded for a first prize in each numbered class, two points for a second prize and one point for a third prize in all cases where the exhibitor is also the breeder of the prize-winning sheep. In the event of a tie, two points will be allotted for Champion awards and one point for Reserve Champion awards.

Certificates, presented by the Australian Society of Breeders of British Sheep, will be awarded to the owner of the Champion Ram and Ewe in this Section.

CHAMPION PRIZES OF AUSTRALIA.

ROMNEY MARSH RAM, any age—Government Certificate, **Society's Rosette.**

RESERVE CHAMPION ROMNEY MARSH RAM—Society's Rosette.

ROMNEY MARSH EWE, any age—Government Certificate, **Society's Rosette.**

RESERVE CHAMPION ROMNEY MARSH EWE—Society's Rosette.

A Post Office for the convenience of Show patrons is located at the rear of the Cliff Stand.

Trunk Line Calls may be made at the Telephone Kiosk opposite the Cliff Stand.

EAR MARKERS, EAR TAGS AND CASTRATORS.
J. H. RUDD & CO. Pty. Ltd., 103-105 William St., Melb.

RYELANDS.

199

Section 30—Ryelands.

Judge: E. J. COLEMAN, Esq.

Stewards: D. K. McMILLAN, Esq.
W. M. LERREW, Esq.

Prizes—First, £3; second, £1; third, Card.

Entry fee: Members, 7/-; Non-Members, 10/-.

(Entries limited to two in each Class from any one exhibitor.)

Exhibitors of shorn sheep must lodge a Statutory Declaration, when making their entries, that their exhibits have been closely and evenly shorn on or after 15th August, 1935.

CLASS.

392. RAM, 2½ years old and over.

- 2167 A. Meier, "Woodburn No. F17" (110, Vol. 26), lambed September, 1931, shorn November, 1934, bred by late Hon. T. H. Payne, s Woodburn Swell (imp.) (18, Vol. 21), d Woodburn No. C13 (273, Vol. 22).
- 2168 D. Wadeldon and Son, "Echills No. 4 of 1931" (193, Vol. 27), lambed September, 1931, shorn October, 1934, bred by E. Averill and Son, s Echills No. 168 of 1928 (285 R.F.B.N.Z.), d Stud Ewe.
- 2169 G. S. Frean, "Ilam No. 5 of 1932" (520 R.F.B.N.Z.), lambed October, 1932, shorn 15th December, 1934, bred by J. W. Smith (N.Z.), s Echills No. 89 of 1927 (230 R.F.B.N.Z.), d Stud Ewe.
- 2170 E. M. Perdriau, "Woodburn No. H30" (182, Vol. 27), lambed August, 1932, shorn 14th October, 1934, bred by late Hon. T. H. Payne, s Woodburn Swell (imp.) (18, Vol. 21), d Berrington No. 57 (imp.) (22, Vol. 20).
- 2171 E. M. Perdriau, "Woodburn No. H125" (185, Vol. 27), lambed August, 1932, shorn 14th October, 1934, bred by late Hon. T. H. Payne, s Woodburn Paragon (65, Vol. 24), d Waipuna No. A23 (N.Z.) (712, Vol. 25).
- 2172 Lady Knox, "Woodburn No. H41" (199, Vol. 27), lambed August, 1932, shorn December, 1934, bred by Estate late Hon. T. H. Payne, s Woodburn Sid (85, Vol. 26), d Ashe No. 44 (imp.) (5, Vol. 20).
- 2173 Rudduck and Co. Pty. Ltd., "Ewell No. 1 of 1932" (189, Vol. 27), lambed 1932, shorn November, 1934, bred by Ewell Investments Pty. Ltd., s Woodburn No. E10 (192, Vol. 27), d Stud Ewe.
- 2174 J. McIntosh, "Woodburn Harry" (84, Vol. 25), lambed 1930, shorn September, 1934, bred by Hon. T. H. Payne, s Berrington Hussar (imp.) (42, Vol. 23), d Woodburn No. C24 (282, Vol. 22).
- 2175 F. A. Newnham, "Greenknowe Rhymer" (115, Vol. 26), lambed September, 1932, shorn November, 1934, bred by Lady Knox, s Woodburn David No. E22 (78, Vol. 25), d Rushbrook No. A21 (602, Vol. 24).

393. RAM, 1½ years old and under 2½ years old.

- 2176 A. Meier, "Burnwood Liberty" (168, Vol. 27), lambed September, 1933, shorn 26th November, 1934, bred by J. McIntosh, s Woodburn Liberty (117, Vol. 26), d Woodburn No. F150 (861, Vol. 25).
- 2177 D. Wadeldon and Son, "Picking's No. R733," lambed October, 1933, shorn October, 1934, bred by D. Picking, s Picking's No. TR1130 (50, Vol. 23), d Stud Ewe.
- 2178 E. M. Perdriau, "Parafield No. J70," lambed September, 1933, shorn September, 1934, bred by exhibitor, s Berrington Hussar (imp.) (42, Vol. 23), d Woodburn No. E128 (681, Vol. 24).
- 2179 E. M. Perdriau, "Holme Lacy Landowner" (imp.) (179, Vol. 27), lambed 1933, shorn June, 1934, bred by T. W. M. Perkins, s Berrington Juror [2686 R.F.B.], d Stud Ewe.
- 2180 Lady Knox, "Greenknowe No. E22," lambed September, 1933, shorn December, 1934, bred by exhibitor, s Woodburn David No. E22 (78, Vol. 25), d Greenknowe No. B1 (689, Vol. 24).
- 2181 Lady Knox, "Greenknowe No. E14," lambed September, 1933, shorn December, 1934, bred by exhibitor, s Woodburn David No. E22 (78, Vol. 25), d Woodburn No. B13 (105, Vol. 21).
- 2182 Rudduck and Co. Pty. Ltd., "Rudduck's No. 1 of 1933," lambed 1933, shorn November, 1934, bred by exhibitors, s Irwell No. 16 of 1931 (439 R.F.B.N.Z.), d Stud Ewe.
- 2183 J. McIntosh, "Burnwood Prince" (Vol. 28), lambed 1933, shorn November, 1934, bred by exhibitor, s Woodburn Stanley (118, Vol. 26), d Pomona 64 (imp.) (494, Vol. 23).

Send Your Stock to DENNYS, LASCELLES LTD., Newmarket, and Secure Top Value.

200

RYELANDS.

CLASS.

394. RAM, under 1½ years old.

- 2184 A. Meier, "Bylands Superstrain," lambed 22nd August, 1934, shorn December, 1934, bred by exhibitor, s Woodburn No. F17 (110, Vol. 26), d Bylands No. 12 (472, Vol. 23).
- 2185 Mrs. C. M. Brisbane, "Gowrie No. 18," lambed September, 1934, shorn December, 1934, bred by exhibitor, s Woodburn Harry (84, Vol. 25), d Woodburn No. D62 (553, Vol. 23).
- 2186 Miss J. V. Landale, "Dahwilla Geordie," lambed 19th September, 1934, unshorn, bred by exhibitor, s Woodburn No. E33 (79, Vol. 25), d Dahwilla No. 2.
- 2187 E. M. Perdriau, "Parafield No. K124," lambed 1934, shorn November, 1934, bred by exhibitor, s Woodburn No. H50 (184, Vol. 27), d Waipuna No. A26 (N.Z.) (178, Vol. 22).
- 2188 E. M. Perdriau, "Parafield No. K67," lambed 1934, shorn November, 1934, bred by exhibitor, s Woodburn No. H21 (181, Vol. 27), d Waipuna No. C37 (N.Z.) (294, Vol. 22).
- 2189 Rudduck and Co. Pty. Ltd., "Rudduck's No. 8 of 1934," lambed 1934, unshorn, bred by exhibitors, s Ewell No. 1 of 1932 (189, Vol. 27), d Stud Ewe.
- 2190 Rudduck and Co. Pty. Ltd., "Rudduck's No. 12 of 1934," lambed 1934, unshorn, bred by exhibitors, s Ewell No. 1 of 1932 (189, Vol. 27), d Stud Ewe.
- 2191 J. McIntosh, "Burnwood K6," lambed 1934, shorn November, 1934, bred by exhibitor, s Marridge Hill Dandy (imp.) (43, Vol. 23), d Woodburn H36 (1050, Vol. 27).
- 2192 J. McIntosh, "Burnwood K23," lambed 1934, shorn November, 1934, bred by exhibitor, s Woodburn Harry (84, Vol. 25), d Woodburn D7 (T.) (513, Vol. 23).
- 2193 F. A. Newnham, —, lambed September, 1934, unshorn, bred by exhibitor, s Greenknowe Rhymer (115, Vol. 26), d Stud Ewe.
- 2194 Graeme Leishman, —, lambed August, 1934, shorn 16th October, 1934, bred by exhibitor.

CLASS.

395. PEN OF 2 RAMS, under 1½ years old.

- 2195 A. Meier, "Bylands No. J37" and "Bylands No. J36," lambed September and August, 1934, shorn December, 1934, bred by exhibitor, s Woodburn No. F17 (110, Vol. 26), d's Woodburn No. C15 (274, Vol. 22), and Bylands No. G21 (948, Vol. 26).
- 2196 Mrs. C. M. Brisbane, "Gowrie No. 19" and "Gowrie No. 12," lambed September, 1934, shorn December, 1934, bred by exhibitor, s's Woodburn Harry (84, Vol. 25), and Marridge Hill Dandy (imp.) (43, Vol. 23), d's Woodburn No. D62 (535, Vol. 23), and Woodburn No. C28 (286, Vol. 22).
- 2197 Rudduck and Co. Pty. Ltd., —, lambed 1934, unshorn, bred by exhibitors, s Ewell No. 1 of 1932 (189, Vol. 27), d's Stud Ewes.
- 2198 J. McIntosh, "Burnwood K1" and "Burnwood K8," lambed 1934, shorn November and December, 1934, bred by exhibitor, s's Woodburn Harry (84, Vol. 25), and Marridge Hill Dandy (imp.) (43, Vol. 23), d's Woodburn D3 (509, Vol. 23), and Woodburn C2 (T.) (262, Vol. 22).
- 2199 F. A. Newnham, —, lambed September, 1934, unshorn, bred by exhibitor, s Greenknowe Rhymer (115, Vol. 26), d's Stud Ewes.
- 2200 Graeme Leishman, —, lambed August, 1934, shorn 16th October, 1934, bred by exhibitor.

CLASS.

396. RAM, under 1½ years, closely and evenly shorn on or after 15th August, 1935.

- 2201 A. Meier, "Bylands No. J20," lambed 22nd August, 1934, shorn 15th August, 1935, bred by exhibitor, s Woodburn No. F17 (110, Vol. 26), d Bylands No. 10 (470, Vol. 23).
- 2202 E. M. Perdriau, "Parafield No. K121," lambed 1934, shorn 17th August, 1935, bred by exhibitor, s Woodburn Style (68, Vol. 24), d Woodburn No. 85 (imp.) (506, Vol. 23).
- 2203 Rudduck and Co. Pty. Ltd., —, lambed 1934, shorn 16th August, 1935, bred by exhibitors, s Ewell No. 1 of 1932 (189, Vol. 27), d Stud Ewe.

STOPPON BRANDING FLUID—Red, Black and Blue.
J. H. RUDD & CO. Pty. Ltd., 103-105 William St., Melb.

Wire DENNYS, LASCELLES LTD. for Your Next Truck Orders, Newmarket.

RYELANDS.

201

- 2204 Rudduck and Co. Pty. Ltd., —, lambled 1934, shorn 16th August, 1935, bred by exhibitors, s Ewell No. 1 of 1932 (189, Vol. 27), d Stud Ewe.
- 2205 John R. Clarke, "Koorinal Park Andrew No. 2," lambled September, 1934, shorn 17th August, 1935, bred by exhibitor, s Woodburn No. F17 (110, Vol. 26), d Pytchley No. 35.
- 2206 J. McIntosh, "Burnwood K10," lambled 1934, shorn after 15th August, 1935, bred by exhibitor, s Woodburn Stanley (118, Vol. 26), d Woodburn D6 (T.) (512, Vol. 23).
- 2207 F. A. Newnham, —, lambled September, 1934, shorn 19th August, 1935, bred by exhibitor, s Greenknowe Rhymer (115, Vol. 26), d Stud Ewe.
- 2208 F. A. Newnham, —, lambled September, 1934, shorn 19th August, 1935, bred by exhibitor, s Greenknowe Rhymer (115, Vol. 26), d Stud Ewe.
- 2209 Graeme Leishman, —, lambled August, 1934, shorn 19th August, 1935, bred by exhibitor.
- 2210 Graeme Leishman, —, lambled August, 1934, shorn 19th August, 1935, bred by exhibitor.

CLASS.

397. EWE, 2½ years old and over.

- 2211 G. A. Frean, "Duxmoor No. F11" (927, Vol. 26), lambled October, 1932, shorn 11th October, 1934, bred by Evans Bros. (N.Z.), s Duxmoor Pride (354 R.F.B.N.Z.), d Stud Ewe.
- 2212 E. M. Perdriau, "Woodburn No. F163," lambled 1931, shorn September, 1934, bred by late Hon. T. H. Payne, s Berrington Hussar (imp.) (42, Vol. 23), d Woodburn No. D78 (564, Vol. 23).
- 2213 E. M. Perdriau, "Woodburn No. H77," lambled 1932, shorn September, 1934, bred by late Hon. T. H. Payne, s Woodburn Swell (imp.) (18, Vol. 21), d Woodburn No. E141 (688, Vol. 24).
- 2214 Rudduck and Co. Pty. Ltd., —, lambled 1932, shorn November, 1934, bred by Ewell Investments Pty. Ltd., s Woodburn No. E10 (192, Vol. 27), d Stud Ewe.
- 2215 Rudduck and Co. Pty. Ltd., —, lambled 1932, shorn November, 1934, bred by Ewell Investments Pty. Ltd., s Woodburn No. E10 (192, Vol. 27), d Stud Ewe.
- 2216 Robert Alston, "Queenie," shorn 27th November, 1934, bred by John Brooks (N.Z.).
- 2217 John R. Clarke, "Bylands No. G11," lambled August, 1932, shorn November, 1934, bred by A. Meier, s Irwell Wanderer (N.Z.) (31, Vol. 22), d Woodburn No. C15 (274, Vol. 22).
- 2218 J. McIntosh, "Woodburn No. E5" (T.) (626, Vol. 24), lambled 1930, shorn September, 1934, bred by Hon. T. H. Payne, s Woodburn Swell (imp.) (18, Vol. 21), d Berrington No. 29 (imp.) (17, Vol. 20).

CLASS.

398. EWE, 1½ years old and under 2½ years old.

- 2219 A. Meier, "Bylands No. H5" (1000, Vol. 27), lambled 4th August, 1933, shorn 26th November, 1934, bred by exhibitor, s Woodburn No. F17 (110, Vol. 26), d Bylands No. E10 (618, Vol. 24).
- 2220 D. Waderton and Son, "Glenrowan No. 4," lambled 1933, shorn October, 1934, bred by Joseph Brooks, s Echills No. 4 of 1931 (193, Vol. 27), d Stud Ewe.
- 2221 D. Waderton and Son, "Glenrowan No. 6," lambled 1933, shorn October, 1934, bred by Joseph Brooks, s Echills No. 4 of 1931 (193, Vol. 27), d Stud Ewe.
- 2222 G. S. Frean, "Frean's No. 17 of 1933" (932, Vol. 26), lambled 26th July, 1933, shorn October, 1934, bred by exhibitor, s Picking's No. TR1130 (50, Vol. 23), d Picking's No. E530 (478, Vol. 23).
- 2223 G. S. Frean, "Frean's No. 20 of 1933" (934, Vol. 26), lambled 23rd August, 1933, shorn October, 1934, bred by exhibitor, s Picking's No. R531 (86, Vol. 25), d Picking's No. E730 (480, Vol. 23).
- 2224 E. M. Perdriau, "Parafield No. J81," lambled 1933, shorn September, 1934, bred by exhibitor, s Woodburn Swell (imp.) (18, Vol. 21), d Waipuna No. B77 (N.Z.) (244, Vol. 22).
- 2225 E. M. Perdriau, "Parafield No. J120," lambled 1933, shorn October, 1934, bred by exhibitor, s Woodburn Liberty (117, Vol. 26), d Abbotswood No. 72 (imp.) (487, Vol. 23).

BAILEY'S ANTI-MAMMITIS IS A POSITIVE CURE IF USED IN THE EARLY STAGES.

Obtainable from Storekeepers or
New Zealand Loan & Mercantile Agency Co. Ltd., Melbourne.

Expert Attention given to all Consignments sold by DENNYS, LASCELLES LTD., Newmarket.

202

RYELANDS.

- 2226 Rudduck and Co. Pty. Ltd., —, lambed 1933, shorn September, 1934, bred by exhibitors, s Irwell No. 16 of 1931 (439 R.F.B.N.Z.), d Stud Ewe.
- 2227 Rudduck and Co. Pty. Ltd., —, lambed 1933, shorn September, 1934, bred by exhibitors, s Irwell No. 16 of 1931 (439 R.F.B.N.Z.), d Stud Ewe.
- 2228 Robert Alston, "Burnwood No. J21" (1030, Vol. 27), lambed 1933, shorn November, 1934, bred by J. McIntosh, s Woodburn Swell (imp.) (18, Vol. 21), d Woodburn No. E138 (686, Vol. 24).
- 2229 John R. Clarke, "Holme Lacy No. 20 of 1933" (imp.) (980, Vol. 27), lambed 28th March, 1933, shorn April, 1935, bred by T. Montague Perkins, s Berrington Juror [2686 R.F.B.], d Stud Ewe.
- 2230 J. McIntosh, "Burnwood No. J10," lambed 1933, shorn November, 1934, bred by exhibitor, s Woodburn Swell (imp.) (18, Vol. 21), d Woodburn No. C13 (273, Vol. 22).
- 2231 F. A. Newnham, —, lambed September, 1933, shorn November, 1934, bred by exhibitor, s Ealing WP11 (362 N.Z.R.F.B.), d Stud Ewe.

CLASS.

399. EWE, under 1½ years old.

- 2232 A. Meier, "Bylands No. J7," lambed 17th August, 1934, shorn 27th December, 1934, bred by exhibitor, s Woodburn No. F17 (110, Vol. 26), d Bylands No. F9 (698, Vol. 25).
- 2233 Mrs. C. M. Brisbane, "Gowrie No. 14," lambed September, 1934, shorn December, 1934, bred by exhibitor, s Woodburn Harry (84, Vol. 25), d Gowrie No. 3.
- 2234 Mrs. C. M. Brisbane, "Gowrie No. 15," lambed September, 1934, shorn December, 1934, bred by exhibitor, s Woodburn Harry (84, Vol. 25), d Woodburn No. D66 (556, Vol. 23).
- 2235 D. Wadeldon and Son, "Dalblair No. A3," lambed 1934, shorn December, 1934, bred by exhibitors, s Picking's No. TR1130 (50, Vol. 23), d Picking's No. 185.
- 2236 E. M. Perdriau, "Parafield No. K129," lambed 1934, shorn November, 1934, bred by exhibitor, s Woodburn No. H43 (183, Vol. 27), d Woodburn No. E125 (739, Vol. 25).
- 2237 E. M. Perdriau, "Parafield No. K139," lambed 1934, shorn November, 1934, bred by exhibitor, s Woodburn No. H21 (181, Vol. 27), d Waipuna No. A34 (N.Z.) (183, Vol. 22).
- 2238 Rudduck and Co. Pty. Ltd., —, lambed 1934, unshorn, bred by exhibitors, s Ewell No. 1 of 1932 (189, Vol. 27), d Stud Ewe.
- 2239 John R. Clarke, "Bylands No. J30," lambed September, 1934, shorn January, 1935, bred by A. Meier, s Woodburn No. F17 (110, Vol. 26), d Bylands No. E11 (619, Vol. 24).
- 2240 J. McIntosh, "Burnwood No. K1" (T.), lambed 1934, shorn November, 1934, bred by exhibitor, s Woodburn Harry (84, Vol. 25), d Woodburn No. D3 (509, Vol. 23).
- 2241 J. McIntosh, "Burnwood No. K9," lambed 1934, shorn November, 1934, bred by exhibitor, s Woodburn Harry (84, Vol. 25), d Woodburn No. F139 (853, Vol. 25).

CLASS.

400. PEN OF 2 EWES, under 1½ years old.

- 2242 A. Meier, "Bylands No. J34" and "Bylands No. J31," lambed August, 1934, shorn December, 1934, bred by exhibitors, s Woodburn No. F17 (110, Vol. 26), d's Bylands No. E8 (697, Vol. 25), and Bylands No. E10 (618, Vol. 24).
- 2243 J. McIntosh, "Burnwood No. K11" and "Burnwood No. K19," lambed 1934, shorn December, 1934, bred by exhibitor, s Woodburn Stanley (118, Vol. 26), d's Woodburn No. H6 (T.) (1042, Vol. 27), and Woodburn No. E85 (661, Vol. 24).

CLASS

401. EWE, under 1½ years, closely and evenly shorn on or after 15th August, 1935.

- 2244 A. Meier, "Bylands No. J14," lambed 20th August, 1934, shorn 15th August, 1935, bred by exhibitor, s Woodburn No. F17 (110, Vol. 26), d Bylands No. E5 (614, Vol. 24).
- 2245 E. M. Perdriau, "Parafield No. K29," lambed 1934, shorn 17th August, 1935, bred by exhibitor, s Woodburn Style (68, Vol. 24), d Woodburn No. E129 (742, Vol. 25).

**Any animal's resistance to disease is strengthened
by Meggitt's "M.L.M." Linseed Meal.**

Obtainable from Storekeepers or
New Zealand Loan & Mercantile Agency Co. Ltd., Melbourne.

ELMSHURST TEA—A choice blend of the Finest Ceylon Leaf. Try this Delicious, Satisfying Tea.

Sole Agents:
New Zealand Loan & Mercantile Agency Co. Ltd., Melbourne.

RYELANDS.

203

- 2246 E. M. Perdriau, "Parafield No. K36," lambed 1934, shorn 17th August, 1935, bred by exhibitor, s Woodburn Style (68, Vol. 24), d Woodburn No. D56 (549, Vol. 23).
2247 Rudduck and Co. Pty. Ltd., —, lambed 1934, shorn 16th August, 1935, bred by exhibitors, s Ewell No. 1 of 1932 (89, Vol. 27), d Stud Ewe.
2248 Rudduck and Co. Pty. Ltd., —, lambed 1934, shorn 16th August, 1935, bred by exhibitors, s Ewell No. 1 of 1932 (189, Vol. 27), d Stud Ewe.
2249 J. McIntosh, "Burnwood No. K16," lambed 1934, shorn 15th August, 1935, bred by exhibitor, s Woodburn Leader (173, Vol. 27), d Woodburn No. C19 (T.) (278, Vol. 22).

CENTENARY BREEDERS' CUP.

A Cup, valued at 15 guineas (donated by The Australian Society of Breeders of British Sheep), will be awarded for the Best Group of Ryelands.

The group shall consist of one ram and two ewes under 1½ years of age, bred by exhibitor, and entered in the ordinary classes. The Cup to be won three times before being won outright. The winner's name will be engraved on the Cup each year, and the winner will have the right to hold the Cup until just prior to the next Show. Winner, 1934: J. McIntosh.

Ryeland Breeders' Plate.—A Special Prize of £5/5/—, presented by the Australian Society of Breeders of British Sheep (Victorian Branch), will be awarded to the most successful exhibitor in this Section. Three points will be awarded for a first prize in each numbered class, two points for a second prize and one point for a third prize in all cases where the exhibitor is also the breeder of the prize winning sheep. In the event of a tie, two points will be allotted for Champion awards and one point for Reserve Champion awards.

The "T. H. Payne" Memorial Cup.—A Memorial Cup, subscribed for by Ryeland breeders in Victoria, will be awarded for the Best Ram Under 1½ Years of Age (bred by exhibitor), and entered in the ordinary Classes. The Cup to be won three times in succession before being won outright. The winner will have the right to hold the Cup until the Show next ensuing. Winners—1933: A. Meier—"Bylands No. G.4"; 1934: J. McIntosh—"Burnwood No. J.5."

Certificates presented by The Australian Society of Breeders of British Sheep will be awarded to the owner of the Champion Ram and Ewe in this Section.

A Post Office for the convenience of Show patrons is located at the rear of the Cliff Stand.

Trunk Line Calls may be made at the Telephone Kiosk opposite the Cliff Stand.

Monsol Dental Cream Kills Germs in 30 Seconds. Fulfil all requirements of the Dental Profession.

Sole Agents:

New Zealand Loan & Mercantile Agency Co. Ltd., Melbourne.

204

RYELANDS.

CHAMPION PRIZES OF AUSTRALIA.

RYELAND RAM, any age—Government Certificate and Society's Rosette.

RESERVE CHAMPION RYELAND RAM—Society's Rosette.

RYELAND EWE, any age—Government Certificate and Society's Rosette.

RESERVE CHAMPION RYELAND EWE—Society's Rosette.

Section 31—Dorset Horns.

Judge: H. S. HENLEY, Esq.

Stewards: R. B. MILLS, Esq.

J. A. PATTERSON, Esq.

Prizes—First, £3; second, £1; third, Card.

Entry fee: Members, 7/-; Non-Members, 10/-.

(Entries limited to two in each Class from any one Exhibitor.)

Exhibitors of shorn sheep must lodge a Statutory Declaration, when making their entries, that their exhibits have been closely and evenly shorn on or after 15th August, 1935.

CLASS.

402. RAM, 2½ years old and over.

- 2250 W. S. Kelly, "Merrindie No. 1755," lambed July, 1932, shorn October, 1934, bred by exhibitor, s Symondsbury No. 410 (imp.) (386, Vol. 22), d Merrindie No. 1486.
- 2251 G. Howard Earp, "Athlea No. 36 of 1932," lambed May, 1932, shorn October, 1934, bred by exhibitor, s Athlea No. 94 of 1930 (566, Vol. 24), d Armidale No. 205.
- 2252 W. J. Dawkins, "Newbold No. 15 of 1933" (931, Vol. 27), lambed 25th March, 1933, shorn 5th November, 1934, bred by exhibitor, s Newbold No. 184 of 1931 (812, Vol. 26), d Newbold No. 31 of 1930.
- 2253 T. S. Austin, "Myuna No. 4 of 1931" (781, Vol. 26), lambed 1931, shorn October, 1934, bred by exhibitor, s Symondsbury No. 436 (imp.) [5778 D.H.F.B.], d Myuna No. S3.
- 2254 T. S. Austin, "Myuna No. 1 of 1932" (899, Vol. 27), lambed 1932, shorn October, 1934, bred by exhibitor, s Merrindie No. 836 (292, Vol. 21), d Stud Ewe.

CLASS.

403. RAM, 1½ years old and under 2½ years old.

- 2255 W. S. Kelly, "Merrindie No. 1904," lambed July, 1933, shorn October, 1934, bred by exhibitor, s Merrindie No. 1358 (716, Vol. 25), d Merrindie No. 1352.
- 2256 G. Howard Earp, "Athlea No. 127 of 1933," lambed June, 1933, shorn September, 1934, bred by exhibitor, s Gowandale Swell (372, Vol. 22), d Athlea No. 57 of 1929.
- 2257 W. J. Dawkins, "Newbold No. 43 of 1933" (932, Vol. 27), lambed 11th April, 1933, shorn 5th November, 1934, bred by exhibitor, s Newbold No. 20 of 1928 (364, Vol. 22), d Newbold No. 244 of 1930.
- 2258 W. J. Dawkins, "Newbold No. 241 of 1933" (Vol. 28), lambed September, 1933, shorn 20th May, 1935, bred by exhibitor, s Newbold No. 167 of 1930 (680, Vol. 25), d Newbold No. 174 of 1929.
- 2259 T. S. Austin, "Myuna No. 5 of 1933," lambed April, 1933, shorn October, 1934, bred by exhibitor, s Myuna No. 4 of 1931 (781, Vol. 26), d Myuna No. S105.
- 2260 T. S. Austin, "Myuna No. 4 of 1933," lambed April, 1933, shorn October, 1934, bred by exhibitor, s Myuna No. 3 of 1931 (779, Vol. 26), d Myuna No. 405.
- 2261 A. E. Enders, —, lambed April, 1933, shorn December, 1934, bred by exhibitor, s Newbold No. 123 of 1932 (810, Vol. 26), d Stud Ewe.

Are You Dissatisfied with your TEA? — Try "ELMSHURST," Imported Direct from the Elmshurst Tea Garden, Ceylon.

Sole Agents:
New Zealand Loan & Mercantile Agency Co. Ltd., Melbourne.

DORSET HORNS.

205

CLASS.

404. RAM, under 1½ years old.

- 2262 W. S. Kelly, "Merrindie No. 90 of 1934," lambed May, 1934, shorn October, 1934, bred by exhibitor, s Merrindie No. 1525 of 1931 (849, Vol. 26), d Merrindie No. 1592.
- 2263 G. Howard Earp, "Athlea No. 173 of 1934," lambed June, 1934, shorn October, 1934, bred by exhibitor, s Athlea No. 60 of 1931 (824, Vol. 26), d Athlea No. 105 of 1931.
- 2264 H. L. Avery, "Morella No. 28," lambed 3rd September, 1934, shorn 12th December, 1934, bred by exhibitor, s St. Mary's No. 9 of 1929 (391, Vol. 22), d St. Mary's No. 14.
- 2265 W. J. Dawkins, "Newbold No. 150 of 1934," lambed 14th May, 1934, shorn 5th November, 1935, bred by exhibitor, s Newbold No. 15 of 1933 (931, Vol. 27), d Newbold No. 213 of 1929.

St. Mary's Dorset Horn Stud. A. KNIGHT & SONS, LAKE BOLAC.

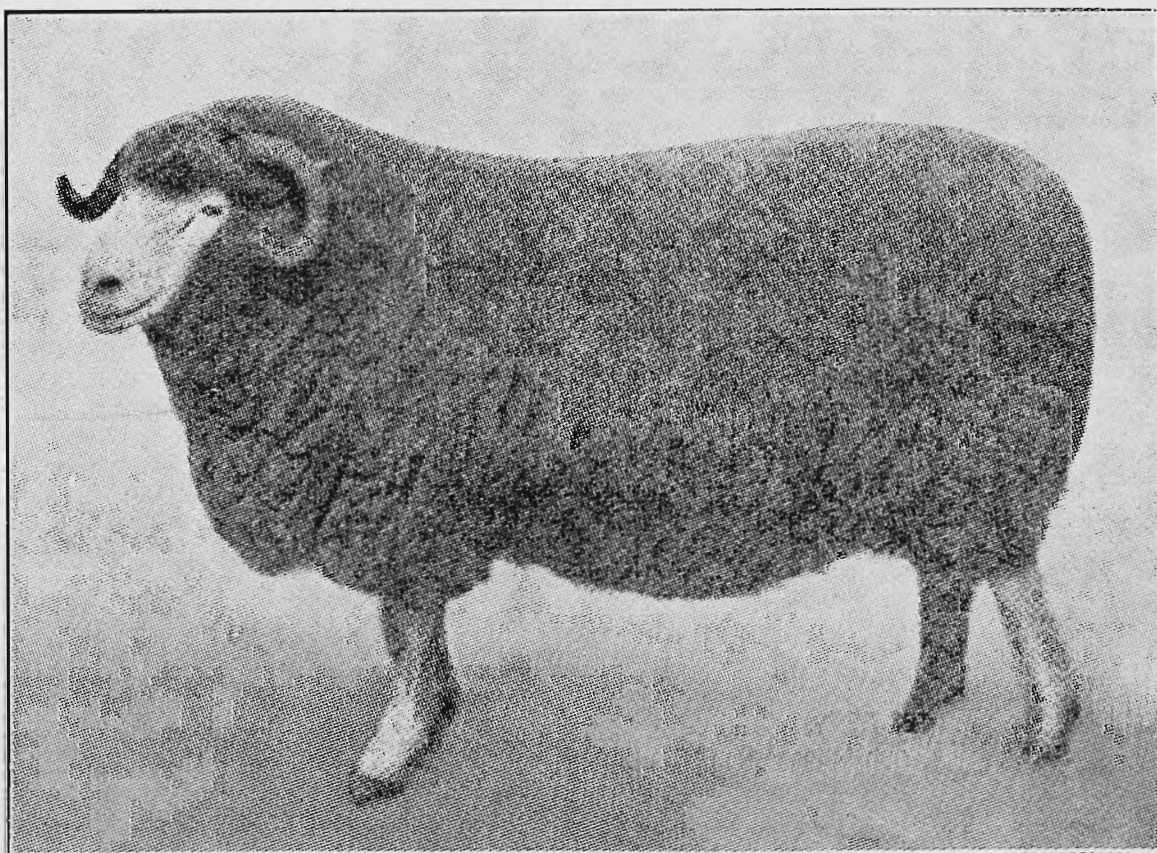

Champion Dorset Horn Ewe, "Royal" Show, 1929.

Some Recent Winnings:

Champion Ewe, Melbourne Sheepbreeders' Show, 1928-29-30-31-32. Champion Ewe, Melbourne Royal, 1929-30-31. Champion Ewe, Ballarat Sheep Show, 1928-29-30-31, and many other Champions at Country Shows. Champion Ram, Melbourne Sheep Show, 1928-29-31-32; Royal, 1931; and Reserve, 1931, Ballarat Sheep Show, 1928-29-31-32.

Symondsbury No. 460 is Sire of First Prize and Reserve Champion 2-Tooth Ewe, Melbourne Sheepbreeders' Show this year; also Sire of First Prize and Reserve Champion Ram at same Show this year.

Stud Stock for Sale by this Great Imported Sire.

The Ideal Rams for Raising Fat Lambs. Particulars on Application.

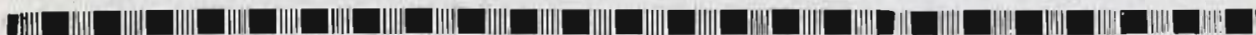

Coddington Sheep Conveyor Makes Dipping a Pleasure.
J. H. RUDD & CO. Pty. Ltd., 103-105 William St., Melb.

206

DORSET HORNS.

- 2266 W. J. Dawkins, "Newbold No. 87 of 1934," lambed 26th April, 1934, shorn 21st September, 1934, bred by exhibitor, s Newbold No. 43 of 1933 (932, Vol. 27), d Newbold No. 225 of 1931.
- 2267 T. S. Austin, "Myuna No. 269 of 1934," lambed April, 1934, shorn October, 1934, bred by exhibitor, s Myuna No. 2 of 1931 (778, Vol. 26), d Myuna No. 233.
- 2268 T. S. Austin, "Myuna No. 357 of 1934," lambed May, 1934, shorn October, 1934, bred by exhibitor, s Golden Ridge No. 263 of 1932 (898, Vol. 27), d Myuna No. 521.
- 2269 A. E. Enders, —, lambed May, 1934, shorn December, 1934, bred by exhibitor, s Eurobin Bold Boy (947, Vol. 27), d Stud Ewe.
- 2270 A. E. Enders, —, lambed May, 1934, shorn December, 1934, bred by exhibitor, s Eurobin Bold Boy (947, Vol. 27), d Stud Ewe.
- 2271 A. H. Dowie, "Junction Lodge No. 1 of 1934," lambed October, 1934, unshorn, bred by exhibitor, s Mount Pleasant No. 1332 (685, Vol. 27), d Stud Ewe.
- 2272 A. H. Dowie, "Junction Lodge No. 2 of 1934," lambed October, 1934, unshorn, bred by exhibitor, s Mount Pleasant No. 1332 (685, Vol. 25), d Stud Ewe.

CLASS.

405. PEN OF 2 RAM LAMBS, dropped after 1st April, 1935.

- 2273 W. S. Kelly, —, lambed after 1st April, 1935, unshorn, bred by exhibitor.
- 2274 W. S. Kelly, —, lambed after 1st April, 1935, unshorn, bred by exhibitor.
- 2275 H. L. Avery, —, lambed after 1st April, 1935, unshorn, bred by exhibitor, s's Morella No. 15 of 1933 (T.) (789, Vol. 26), and St. Mary's No. B1 (Vol. 28), d's Stud Ewes.
- 2276 H. L. Avery, —, lambed after 1st April, 1935, unshorn, bred by exhibitor, s St. Mary's No. B1 (Vol. 28), d's Stud Ewes.
- 2277 W. J. Dawkins, —, lambed after 1st April, 1935, unshorn, bred by exhibitor.
- 2278 W. J. Dawkins, —, lambed after 1st April, 1935, unshorn, bred by exhibitor.
- 2279 T. S. Austin, "Myuna No. 24 of 1935" and "Myuna No. 88 of 1935," lambed after 1st April, 1935, unshorn, bred by exhibitor, s's Myuna No. 3 of 1931" (779, Vol. 26) and Myuna No. 5 of 1931 (782, Vol. 26), d's Myuna No. S350 and Myuna No. 460.
- 2280 T. S. Austin, "Myuna No. 120 of 1935" and "Myuna No. 60 of 1935," lambed after 1st April, 1935, unshorn, bred by exhibitor, s Myuna No. 4 of 1931 (781, Vol. 26), d's Myuna No. 688 and Myuna No. S177.
- 2281 A. E. Enders, —, lambed after 1st April, 1935, unshorn, bred by exhibitor, s Eurobin Bold Boy (947, Vol. 27), d's Stud Ewes.
- 2282 O. Weppner, —, lambed 5th and 12th April, 1935, unshorn, bred by exhibitor, s Oswaldene No. 42 (644, Vol. 24), d's Stud Ewes.
- 2283 O. Weppner, —, lambed 12th and 24th April, 1935, unshorn, bred by exhibitor, s Oswaldene No. 42 (644, Vol. 24), d's Stud Ewes.

CLASS.

406. RAM, under 1½ years, closely and evenly shorn on or after 15th August, 1935.

- 2284 W. S. Kelly, "Merrindie No. 52 of 1934," lambed April, 1934, shorn 1st September, 1935, bred by exhibitor, s Symondsburry No. 410 (imp.) (386, Vol. 22), d Merrindie No. 1162.
- 2285 W. J. Dawkins, "Newbold No. 47 of 1934," lambed 17th April, 1934, shorn 1st September, 1935, bred by exhibitor, s Newbold No. 187 of 1932 (936, Vol. 27), d Newbold No. 86 of 1932.
- 2286 W. J. Dawkins, "Newbold No. 53 of 1934," lambed 21st April, 1934, shorn 1st September, 1934, bred by exhibitor, s Newbold No. 113 of 1931 (808, Vol. 26), d Newbold No. 104 of 1930.
- 2287 T. S. Austin, "Myuna No. 259 of 1934," lambed May, 1934, shorn 15th August, 1935, bred by exhibitor, s Golden Ridge No. 228 (744, Vol. 25), d Myuna No. S112.
- 2288 T. S. Austin, "Myuna No. 258 of 1934," lambed May, 1934, shorn 15th August, 1935, bred by exhibitor, s Myuna No. 3 of 1931 (779, Vol. 26), d Stud Ewe.
- 2289 A. E. Enders, —, lambed May, 1934, shorn after 15th August, 1935, bred by exhibitor, s Eurobin Bold Boy (947, Vol. 27), d Stud Ewe.

MOLASSES FOR STOCK.

J. H. RUDD & CO. Pty. Ltd., 103-105 William St., Melb.

LEAP FROG DEHORERS—Good, Quick.
J. H. RUDD & CO. Pty. Ltd., 103-105 William St., Melb.

DORSET HORNS.

207

CLASS.

407. EWE, 2½ years old and over.

- 2290 W. S. Kelly, "Merrindie No. 1635," lambed 1932, shorn October, 1934, bred by exhibitor, s Symondsbury No. 410 (imp.) (386, Vol. 22), d Stud Ewe.
- 2291 W. S. Kelly, "Merrindie No. 1541," lambed October, 1931, shorn October, 1934, bred by exhibitor, s Symondsbury No. 399 (imp.) (385, Vol. 22), d Merrindie No. 720.
- 2292 G. Howard Earp, "Athlea No. 57 of 1929," lambed 1929, shorn October, 1934, bred by exhibitor, s Bundaleer Emigrant (255, Vol. 20), d Stud Ewe.
- 2293 W. J. Dawkins, "Newbold No. 145 of 1931," lambed 29th April, 1931, shorn 18th September, 1934, bred by exhibitor, s Newbold No. 20 of 1928 (364, Vol. 22), d Newbold No. 134 of 1927.
- 2294 W. J. Dawkins, "Newbold No. 174 of 1931," lambed 11th May, 1931, shorn 18th September, 1934, bred by exhibitor, s Newbold No. 20 of 1928 (364, Vol. 22), d Newbold No. 834.
- 2295 T. S. Austin, "Myuna No. 54 of 1932," lambed 1932, shorn October, 1934, bred by exhibitor, s Myuna No. 3 of 1930 (655, Vol. 25), d Myuna No. 275.
- 2296 T. S. Austin, "Myuna No. 466 of 1930," lambed 1930, shorn October, 1934, bred by exhibitor, s Merrindie No. 836 (292, Vol. 21), d Myuna No. 470.

NEWBOLD DORSET HORN STUD

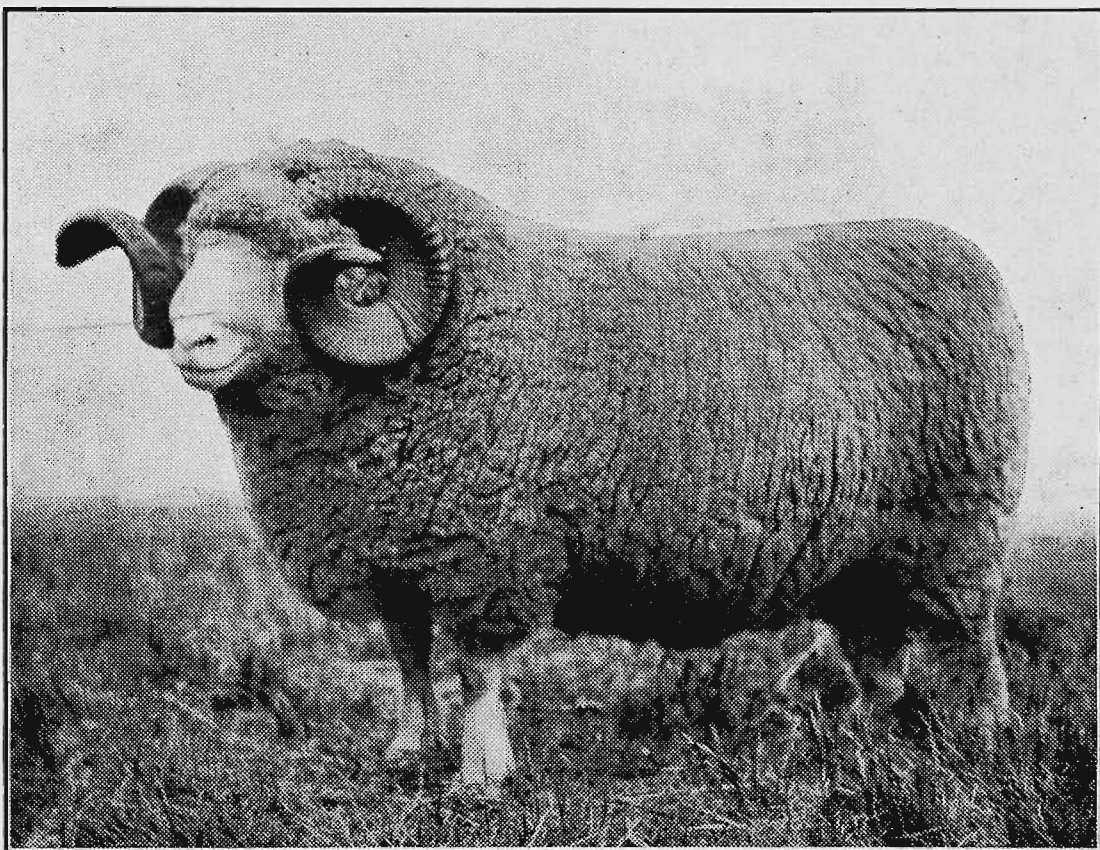

Newbold No. 43 of 1933.

Champion Ram, Mt. Barker,

Adelaide and Melbourne Shows, 1934, Weight, 303 lbs. at 1½ years old.
 Newbold Stud has won 40 Championships, 37 Reserve Championships,
 140 First Prizes, 112 Second Prizes, and 49 Third Prizes at Royal
 Shows during the last 14 years.

STUD RAMS AND EWES FOR SALE AT REASONABLE PRICES.
APPLY—

W. J. DAWKINS

NEWBOLD, GAWLER RIVER, SOUTH AUSTRALIA

ANTISEPTOL ALWAYS WORTH USING—
J. H. RUDD & CO. Pty. Ltd., 103-105 William St., Melb.

208

DORSET HORNS.

CLASS.

408. EWE, 1½ years old and under 2½ years old.

- 2297 W. S. Kelly, "Merrindie No. 1836," lambed 1933, shorn October, 1934, bred by exhibitor, s Symondsbury No. 410 (imp.) (386, Vol. 22), d Merrindie No. 1574.
- 2298 W. S. Kelly, "Merrindie No. 1853," lambed 1933, shorn October, 1934, bred by exhibitor, s Symondsbury No. 410 (imp.) (386, Vol. 22), d Merrindie No. 1590.
- 2299 H. L. Avery, "Newbold No. 131," lambed 13th May, 1933, shorn 3rd September, 1934, bred by W. J. Dawkins, s Newbold No. 112 of 1931 (807, Vol. 26), d Newbold No. 105 of 1930.
- 2300 W. J. Dawkins, "Newbold No. 110 of 1933," lambed 1st May, 1933, shorn 18th September, 1934, bred by exhibitor, s Newbold No. 113 of 1931 (808, Vol. 26), d Newbold No. 35 of 1931.
- 2301 T. S. Austin, "Myuna No. 227 of 1933," lambed May, 1933, shorn October, 1934, bred by exhibitor, s Golden Ridge No. 228 (744, Vol. 25), d Myuna No. 371.
- 2302 T. S. Austin, "Myuna No. 307 of 1933," lambed May, 1933, shorn October, 1934, bred by exhibitor, s Merrindie No. 836 (292, Vol. 21), d Myuna No. S32.

CLASS.

409. EWE, under 1½ years old.

- 2303 W. S. Kelly, "Merrindie No. 32 of 1934," lambed 1934, shorn October, 1934, bred by exhibitor, s Merrindie No. 1525 of 1931 (849, Vol. 24), d Merrindie No. 1546.
- 2304 W. S. Kelly, "Merrindie No. 76 of 1934," lambed 1934, shorn October, 1934, bred by exhibitor, s Symondsbury No. 410 (imp.) (386, Vol. 22), d Merrindie No. 1637.
- 2305 G. Howard Earp, "Athlea No. 79 of 1934," lambed June, 1934, shorn October, 1934, bred by exhibitor, s Athlea No. 60 of 1931 (824, Vol. 26), d Athlea No. 35 of 1931.
- 2306 G. Howard Earp, "Athlea No. 6 of 1934," lambed July, 1934, shorn October, 1934, bred by exhibitor, s Athlea No. 80 of 1931 (825, Vol. 26), d Athlea No. 3 of 1931.
- 2307 H. L. Avery, "Morella No. 20," lambed 9th May, 1934, shorn 15th November, 1934, bred by exhibitor, s Morella No. 15 of 1933 (T.) (789, Vol. 26), d Stud Ewe.
- 2308 H. L. Avery, "Morella No. 25," lambed 7th May, 1934, shorn 15th November, 1934, bred by exhibitor, s Morella No. 15 of 1933 (T.) (789, Vol. 26), d Stud Ewe.
- 2309 W. J. Dawkins, "Newbold No. 55 of 1934," lambed 21st April, 1934, shorn 18th September, 1934, bred by exhibitor, s Newbold No. 113 of 1931 (808, Vol. 26), d Newbold No. 104 of 1930.
- 2310 W. J. Dawkins, "Newbold No. 95 of 1934," lambed 26th April, 1934, shorn 18th September, 1934, bred by exhibitor, s Newbold No. 113 of 1931 (808, Vol. 26), d Newbold No. 99 of 1931.
- 2311 T. S. Austin, "Myuna No. 11 of 1934," lambed April, 1934, shorn October, 1934, bred by exhibitor, s Moorookyle No. 3 of 1929 (415, Vol. 23), d Myuna No. 470.
- 2312 T. S. Austin, "Myuna No. 318 of 1934," lambed May, 1934, shorn October, 1934, bred by exhibitor, s Myuna No. 2 of 1931 (778, Vol. 26), d Stud Ewe.

CLASS.

410. PEN OF 2 EWE LAMBS, dropped after 1st April, 1935.

- 2313 W. S. Kelly, —, lambed after 1st April, 1935, unshorn, bred by exhibitor.
- 2314 W. S. Kelly, —, lambed after 1st April, 1935, unshorn, bred by exhibitor.
- 2315 H. L. Avery, —, lambed May, 1935, unshorn, bred by exhibitor, s St. Mary's No. B1 (Vol. 28), d's Stud Ewes.
- 2316 W. J. Dawkins, —, lambed after 1st April, 1935, unshorn, bred by exhibitor.
- 2317 W. J. Dawkins, —, lambed after 1st April, 1935, unshorn, bred by exhibitor.

C O - O P E R A T E

Consign your Produce and Stock to, and purchase your requirements from:—

CIPPSLAND & NORTHERN CO-OPERATIVE CO. LTD.

492 FLINDERS LANE, MELBOURNE, C.1.

ROSTGARD LIQUID SHEEP DRENCH—Most Reliable.
J. H. RUDD & CO. Pty. Ltd., 103-105 William St., Melb.

DORSET HORNS.

209

- 2318 T. S. Austin, "Myuna No. 9 of 1935," and "Myuna No. 34 of 1935," lambed after 1st April, 1935, unshorn, bred by exhibitor, s Moorookyle No. 3 of 1929 (415, Vol. 23), d's Myuna No. 307.1S and Myuna No. 112.1A.
- 2319 T. S. Austin, "Myuna No. 73 of 1935" and "Myuna No. 130 of 1935," lambed May 1935, unshorn, bred by exhibitor, s's Myuna No. 4 of 1931 (781, Vol. 26) and Moorookyle No. 3 of 1929 (415, Vol. 23), d's Myuna No. S298 and Myuna No. 347.1S.
- 2320 O. Weppner, —, lambed 2nd and 10th April, 1935, unshorn, bred by exhibitor, s Oswaldene No. 42 (644, Vol. 24), d's Oswaldene No. 295 and Oswaldene No. 311.

CLASS.

411. EWE, under 1½ years, closely and evenly shorn on or after 15th August, 1935.

- 2321 W. S. Kelly, "Merrindie No. 31 of 1934," lambed 1934, shorn October, 1934, bred by exhibitor, s Merrindie No. 1525 (849, Vol. 26), d Merrindie No. 1168.
- 2322 W. S. Kelly, "Merrindie No. 60 of 1934," lambed 1934, shorn October, 1934, bred by exhibitor, s Merrindie No. 1525 (849, Vol. 26), d Merrindie No. 1456.
- 2323 G. Howard Earp, "Athlea No. 121 of 1934," lambed August, 1934, shorn 15th August, 1935, bred by exhibitor, s Athlea No. 80 of 1931 (825, Vol. 26), d Athlea No. 17 of 1932.
- 2324 W. J. Dawkins, "Newbold No. 38 of 1934," lambed 19th April, 1934, shorn 1st September, 1935, bred by exhibitor, s Newbold No. 113 of 1931 (808, Vol. 26), d Newbold No. 264 of 1931.
- 2325 W. J. Dawkins, "Newbold No. 39 of 1934," lambed 19th April, 1934, shorn 1st September, 1935, bred by exhibitor, s Newbold No. 113 of 1931 (808, Vol. 26), d Newbold No. 264 of 1931.
- 2326 T. S. Austin, "Myuna No. 329 of 1934," lambed May, 1934, shorn 15th August, 1935, bred by exhibitor, s Myuna No. 2 of 1931 (778, Vol. 26), d Myuna No. 185.1A.
- 2327 T. S. Austin, "Myuna No. 193 of 1934," lambed April, 1934, shorn 15th August, 1935, bred by exhibitor, s Myuna No. 3 of 1931 (779, Vol. 26), d Myuna No. 483.

CENTENARY BREEDERS' CUP.

A Cup, valued at 15 guineas (donated by The Australian Society of Breeders of British Sheep), will be awarded for the Best Group of Dorset Horns.

The group shall consist of one ram and two ewes under 1½ years of age, bred by exhibitor, and entered in the ordinary classes. The Cup to be won three times before being won outright. The winner's name will be engraved on the Cup each year, and the winner will have the right to hold the Cup until just prior to the next Show. Winner, 1934: W. J. Dawkins.

Dorset Horn Breeders' Plate.—A Special Prize of £5/5/-, presented by the Australian Society of Breeders of British Sheep (Victorian Branch), will be awarded to the most successful exhibitor in this Section. Three points will be awarded for a first prize in each numbered class, two points for a second prize, and one point for a third prize **in all cases where the exhibitor is also the breeder of the prize-winning sheep.** In the event of a tie, two points will be allotted for Champion awards and one point for Reserve Champion awards.

Certificates presented by The Australian Society of Breeders of British Sheep will be awarded to the owner of the Champion Ram and Ewe in this Section.

CO-OPERATE

Consign your Produce and Stock to, and purchase your requirements from:—

GIPPSLAND & NORTHERN CO-OPERATIVE CO. LTD.

492 FLINDERS LANE, MELBOURNE, C.1.

210

DORSET HORNS.

CHAMPION PRIZES OF AUSTRALIA.

DORSET HORN RAM, any age—Government Certificate and Society's Rosette.

RESERVE CHAMPION DORSET HORN RAM—Society's Rosette.

DORSET HORN EWE, any age—Government Certificate and Society's Rosette.

RESERVE CHAMPION DORSET HORN EWE—Society's Rosette.

A Post Office for the convenience of Show patrons is located at the rear of the Cliff Stand.

Trunk Line Calls may be made at the Telephone Kiosk opposite the Cliff Stand.

Section 32—Shropshires.

Judge: S. KING, Esq.

Stewards: W. M. BLACK, Esq.
JACK McMILLAN, Esq.

Prizes—First, £3; second, £1; third, Card.

Entry fee: Members, 7/-; Non-Members, 10/-.

(Entries limited to two in each Class from any one Exhibitor.)

Exhibitors of shorn sheep must lodge a Statutory Declaration, when making their entries, that their exhibits have been closely and evenly shorn on or after 15th August, 1935.

CLASS.

412. RAM, 2½ years old and over.

- 2328 Ernest W. Ham, —, lambed August, 1932, shorn November, 1934, bred by exhibitor, s Park Farm Stanlfast (184, Vol. 19), d Stud Ewe.
- 2329 Ernest W. Ham, —, lambed August, 1932, shorn November, 1934, bred by exhibitor, s Park Farm Standfast (184, Vol. 19), d Stud Ewe.
- 2330 A. E. Enders, —, lambed —, shorn March, 1935, bred by T. Long.
- 2331 C. H. Hawkins and Son, —, lambed August, 1932, shorn 2nd November, 1934, bred by exhibitors, s The Pines No. 47 of 1929 (416, Vol. 24), d Stud Ewe.
- 2332 C. H. Hawkins and Son, —, lambed August, 1931, shorn 2nd November, 1934, bred by exhibitors, s The Pines Broad Lock (341, Vol. 22), d Stud Ewe.

CLASS.

413. RAM, 1½ years old and under 2½ years old.

- 2333 Thomas Long, —, lambed September, 1933, shorn October, 1934, bred by exhibitor, s Park Farm Defence (390, Vol. 23), d Stud Ewe.
- 2334 Ernest W. Ham, —, lambed August, 1933, shorn November, 1934, bred by exhibitor, s Park Farm Standfast (184, Vol. 19), d Stud Ewe.
- 2335 A. E. Enders, —, lambed August, 1933, shorn December, 1934, bred by exhibitor, s Rosemont No. 7 of 1929 (453, Vol. 25), d Stud Ewe.
- 2336 A. E. Enders, —, lambed August, 1933, shorn December, 1934, bred by exhibitor, s Rosemont No. 7 of 1929 (453, Vol. 25), d Stud Ewe.
- 2337 C. H. Hawkins and Son, —, lambed 1933, shorn 2nd November, 1934, bred by exhibitors, s Torwood Fortification (418, Vol. 24), d Stud Ewe.
- 2338 C. H. Hawkins and Son, —, lambed 1933, shorn 2nd November, 1934, bred by exhibitors, s Torwood Fortification (418, Vol. 24), d Stud Ewe.

PATROL TOBACCO FLAKE OR FINE CUT

C O - O P E R A T E

Consign your Produce and Stock to, and purchase your requirements from:—

GIPPSLAND & NORTHERN CO-OPERATIVE CO. LTD.

492 FLINDERS LANE, MELBOURNE, C.1.

SHROPSHIRES.

211

CLASS.

414. RAM, under 1½ years old.

- 2339 Thomas Long, —, lambed September, 1934, shorn October, 1934, bred by exhibitor, s Wara Potency (528, Vol. 27), d Stud Ewe.
- 2340 Thomas Long, —, lambed September, 1934, shorn October, 1934, bred by exhibitor, s Torwood Consul (489, Vol. 26), d Stud Ewe.
- 2341 Ernest W. Ham, —, lambed August, 1934, shorn November, 1934, bred by exhibitor, s Alpha Royal Star (387, Vol. 23), d Stud Ewe.
- 2342 Ernest W. Ham, —, lambed August, 1934, shorn November, 1934, bred by exhibitor, s Orange Grove Centenary (520, Vol. 27), d Stud Ewe.
- 2343 Eric Ham, —, lambed 3rd August, 1934, shorn November, 1934, bred by exhibitor, s Orange Grove Tom Fenn (454, Vol. 25), d Stud Ewe.
- 2344 A. E. Enders, —, lambed August, 1934, shorn December, 1934, bred by exhibitor, s Rosemont No. 7 of 1929 (453, Vol. 25), d Stud Ewe.
- 2345 A. E. Enders, —, lambed August, 1934, shorn December, 1934, bred by exhibitor, s Rosemont No. 7 of 1929 (453, Vol. 25), d Stud Ewe.
- 2346 C. H. Hawkins and Son, —, lambed August, 1934, shorn 2nd November, 1934, bred by exhibitors, s The Pines No. 47 of 1929 (416, Vol. 24), d Stud Ewe.
- 2347 C. H. Hawkins and Son, —, lambed August, 1934, shorn 2nd November, 1934, bred by exhibitors, s The Pines No. 47 of 1929 (416, Vol. 24), d Stud Ewe.

CLASS.

415. PEN of 2 RAMS, under 1½ years old.

- 2348 Thomas Long, —, lambed September, 1934, shorn October, 1934, bred by exhibitor, s Torwood Consul (489, Vol. 26), d's Stud Ewes.
- 2349 Ernest W. Ham, —, lambed August, 1934, shorn November, 1934, bred by exhibitor, s's Alpha Royal Star (387, Vol. 23) and Orange Grove Centenary (520, Vol. 27), d's Stud Ewes.

FOUND!

THE ONLY DEFINITE CURE
FOR FOOT - ROT IN SHEEP

Murray's Lightning Foot-rot Cure

GIVES INSTANT RELIEF FROM THIS PAINFUL DISEASE.

Station owners throughout the Western District
have proved this cure 100 per cent. effective.

Obtainable at all leading Stock Agents and Stores in Australia.

Wholesale Distributors:

D. LAIDLAW & CO.
Importers, Hamilton, Vic.

Proprietors of Grangeburn Dorset Horn Stud, No. 193.
Grangeburn Stud Piggeries of Large Whites.

Full Market Value obtained by sending Your Stock to DENNYS, LASCELLES LTD., Newmarket.

212

SHROPSHIRE.

- 2350 Ernest W. Ham, —, lambed August, 1934, shorn November, 1934, bred by exhibitor, s Orange Grove Centenary (529, Vol. 27), d's Stud Ewes.
- 2351 A. E. Enders, —, lambed August, 1934, shorn December, 1934, bred by exhibitor, s Rosemont No. 7 of 1929 (453, Vol. 25), d Stud Ewe.
- 2352 C. H. Hawkins and Son, —, lambed August, 1934, shorn 2nd November, 1934, bred by exhibitors, s The Pines No. 47 of 1929 (416, Vol. 24), d's Stud Ewes.
- 2353 C. H. Hawkins and Son, —, lambed August, 1934, shorn 2nd November, 1934, bred by exhibitors, s The Pines No. 47 of 1929 (416, Vol. 24), d's Stud Ewes.

CLASS.

416. RAM, under 1½ years, closely and evenly shorn on or after 15th August, 1935.

- 2354 Ernest W. Ham, —, lambed September, 1934, shorn after 15th August, 1935, bred by exhibitor, s Alpha Royal Star (387, Vol. 23), d Stud Ewe.
- 2355 Eric Ham, —, lambed 30th August, 1934, shorn 15th August, 1935, bred by exhibitor, s Orange Grove Tom Fenn (454, Vol. 25), d Stud Ewe.
- 2356 A. E. Enders, —, lambed August, 1934, shorn after 15th August, 1935, bred by exhibitor, s Rosemont No. 7 of 1929 (453, Vol. 25), d Stud Ewe.
- 2357 C. H. Hawkins and Son, —, lambed August, 1934, shorn 20th August, 1935, bred by exhibitors, s The Pines No. 47 of 1929 (416, Vol. 24), d Stud Ewe.
- 2358 C. H. Hawkins and Son, —, lambed August, 1934, shorn 20th August, 1935, bred by exhibitors, s The Pines No. 47 of 1929 (416, Vol. 24), d Stud Ewe.

THE "THOMAS J. BURBURY" SHROPSHIRE SIRES' MEMORIAL CUP.

(Sheep entered for this prize are not eligible to compete in any other numbered class.)

CLASS.

417. A MEMORIAL CUP, OF 75 GUINEAS, subscribed for by the Shropshire breeders throughout the Commonwealth, will be awarded to the best two ewes and one ram, under 1½ years old, the progeny of one sire and bred by the exhibitor. The Cup to be competed for in perpetuity, and the winner's name and the winning sire's name to be engraved on it each year. The Cup to remain the property of the Royal Agricultural Society.

Winners:—1931: C. H. Hawkins and Son. 1932: Eric Ham. 1933: C. H. Hawkins and Son. 1934: Ernest W. Ham.

- 2359 Ernest W. Ham, —, lambed August, 1934, shorn November, 1934, bred by exhibitor, s Orange Grove Centenary (520, Vol. 27), d's Stud Ewes.
- 2360 A. E. Enders, —, lambed August, 1934, shorn December, 1934, bred by exhibitor, s Rosemont No. 7 of 1929 (453, Vol. 25), d's Stud Ewes.
- 2361 C. H. Hawkins and Son, —, lambed August, 1934, shorn November, 1934, bred by exhibitors, s The Pines No. 47 of 1929 (416, Vol. 24), d's Stud Ewes.

A trophy, valued at £5/5/-, presented by the Australian Society of Breeders of British Sheep (Victorian Branch), will be awarded to this year's winner in the above class.

C O - O P E R A T E

Consign your Produce and Stock to, and purchase your requirements from:—

GIPPSLAND & NORTHERN CO-OPERATIVE CO. LTD.

492 FLINDERS LANE, MELBOURNE, C.1.

Graziers

Farmers

Orchardists

Storekeepers.



YOU ARE CORDIALLY INVITED TO
VISIT OUR EXHIBIT AT

37 LENNON AVENUE

Where an opportunity is afforded you to inspect all



Products under one roof.

BOOKLETS AND OTHER LITERATURE
OBTAINABLE AT STAND OR FROM



218-222 Queen Street, Melbourne.

'Phone: Central 1243.

**9 Phillip Street,
Sydney**

**72 Albert Street,
Brisbane.**

Agents All States.

IN CASE OF ACCIDENT CARRY A MONSOL FIRST AID CASE.

Sole Agents:
New Zealand Loan & Mercantile Agency Co. Ltd., Melbourne.

214

SHROPSHIRES.

CLASS.

418. EWE, any age, with her own lamb at foot.

- 2362 Eric Ham, —, lambd July, 1932, shorn November, 1934, bred by exhibitor, s Park Farm Standfast (184, Vol. 19), d Stud Ewe.
2363 A. E. Enders, —, lambd —, shorn December, 1934, bred by exhibitor, s Rosemont No. 7 of 1929 (453, Vol. 25), d Stud Ewe.
2364 C. H. Hawkins and Son, —, lambd August, 1931, shorn November, 1934, bred by exhibitors, s The Pines Broad Lock (341, Vol. 22), d Stud Ewe.
2365 C. H. Hawkins and Son, —, lambd August, 1932, shorn November, 1934, bred by exhibitors, s The Pines Broad Lock (341, Vol. 22), d Stud Ewe.

CLASS.

419. EWE, 2½ years old and over.

- 2366 Ernest W. Ham, —, lambd August, 1928, shorn November, 1934, bred by exhibitor, s Orange Grove Light Heart (303, Vol. 21), d Stud Ewe.
2367 A. E. Enders, —, lambd —, shorn December, 1934, bred by exhibitor, s Rosemont No. 7 of 1929 (453, Vol. 25), d Stud Ewe.
2368 C. H. Hawkins and Son, —, lambd August, 1932, shorn November, 1934, bred by exhibitors, s The Pines Broad Lock (341, Vol. 22), d Stud Ewe.
2369 C. H. Hawkins and Son, —, lambd August, 1932, shorn November, 1934, bred by exhibitors, s The Pines Broad Lock (341, Vol. 22), d Stud Ewe.

CLASS.

420. EWE, 1½ years old and under 2½ years old.

- 2370 A. E. Enders, —, lambd August, 1933, shorn December, 1934, bred by exhibitor, s Rosemont No. 7 of 1929 (453, Vol. 25), d Stud Ewe.
2371 A. E. Enders, —, lambd August, 1933, shorn December, 1934, bred by exhibitor, s Rosemont No. 7 of 1929 (453, Vol. 25), d Stud Ewe.
2372 C. H. Hawkins and Son, —, lambd August, 1933, shorn November, 1934, bred by exhibitors, s Torwood Fortification (418, Vol. 24), d Stud Ewe.
2373 C. H. Hawkins and Son, —, lambd August, 1933, shorn November, 1934, bred by exhibitors, s Torwood Fortification (418, Vol. 24), d Stud Ewe.

CLASS.

421. EWE, under 1½ years old.

- 2374 Ernest W. Ham, —, lambd August, 1934, shorn November, 1934, bred by exhibitor, s Alpha Royal Star (387, Vol. 23), d Stud Ewe.
2375 Eric Ham, —, lambd August, 1934, shorn November, 1934, bred by exhibitor, s Orange Grove Tom Fenn (454, Vol. 25), d Stud Ewe.
2376 A. E. Enders, —, lambd August, 1934, shorn December, 1934, bred by exhibitor, s Rosemont No. 7 of 1929 (453, Vol. 25), d Stud Ewe.
2377 A. E. Enders, —, lambd August, 1934, shorn December, 1934, bred by exhibitor, s Rosemont No. 7 of 1929 (453, Vol. 25), d Stud Ewe.
2378 C. H. Hawkins and Son, —, lambd August, 1934, shorn November, 1934, bred by exhibitors, s The Pines No. 47 of 1929 (416, Vol. 24), d Stud Ewe.
2379 C. H. Hawkins and Son, —, lambd August, 1934, shorn November, 1934, bred by exhibitors, s The Pines No. 47 of 1929 (416, Vol. 24), d Stud Ewe.

CLASS.

422. PEN OF 2 EWES, under 1½ years old.

- 2380 Thomas Long, —, lambd September, 1934, shorn October, 1934, bred by exhibitor, s Wara Potency (528, Vol. 27), d's Stud Ewes.
2381 Ernest W. Ham, —, lambd August, 1934, shorn November, 1934, bred by exhibitor, s's Orange Grove Tom Fenn (454, Vol. 25), and Alpha Royal Star (387, Vol. 23), d's Stud Ewes.
2382 Eric Ham, —, lambd August, 1934, shorn November, 1934, bred by exhibitor, s Orange Grove Tom Fenn (454, Vol. 25), d's Stud Ewes.
2383 A. E. Enders, —, lambd August, 1934, shorn December, 1934, bred by exhibitor, s Rosemont No. 7 of 1929 (453, Vol. 25), d's Stud Ewes.
2384 C. H. Hawkins and Son, —, lambd August, 1934, shorn November, 1934, bred by exhibitors, s The Pines No. 47 of 1929 (416, Vol. 24), d's Stud Ewes.
2385 C. H. Hawkins and Son, —, lambd August, 1934, shorn November, 1934, bred by exhibitors, s The Pines No. 47 of 1929 (416, Vol. 24), d's Stud Ewes.

THE BEST RABBIT POISON ON THE MARKET IS "CLEAN SWEEP."

Obtainable from Sole Agents:
New Zealand Loan & Mercantile Agency Co. Ltd., Melbourne.

SHROPSHIRES.

215

CLASS.

423. **EWE**, under 1½ years old, closely and evenly shorn on or after 15th August, 1935.
- 2386 Ernest W. Ham, —, lambed August, 1934, shorn after 15th August, 1935, bred by exhibitor, s Orange Grove Centenary (520, Vol. 27), d Stud Ewe.
- 2387 Eric Ham, —, lambed August, 1934, shorn 15th August, 1935, bred by exhibitor, s Orange Grove Tom Fenn (454, Vol. 25), d Stud Ewe.
- 2388 A. E. Enders, —, lambed August, 1934, shorn after 15th August, 1935, bred by exhibitor, s Rosemont No. 7 of 1929 (453, Vol. 25), d Stud Ewe.
- 2389 C. H. Hawkins and Son, —, lambed August, 1934, shorn 20th August, 1935, bred by exhibitors, s Torwood Fortification (418, Vol. 24), d Stud Ewe.
- 2390 C. H. Hawkins and Son, —, lambed August, 1934, shorn 20th August, 1935, bred by exhibitors, s Torwood Fortification (418, Vol. 24), d Stud Ewe.

CENTENARY BREEDERS' CUP.

A Cup, valued at 15 guineas (donated by The Australian Society of Breeders of British Sheep), will be awarded for the Best Group of Shropshires.

The group shall consist of one ram and two ewes under 1½ years of age, bred by exhibitor, and entered in the ordinary classes. The Cup to be won three times before being won outright. The winner's name will be engraved on the Cup each year, and the winner will have the right to hold the Cup until just prior to the next Show. Winner, 1934: Ernest W. Ham.

Shropshire Breeders' Plate.—A Special Prize of £5/5/—, presented by the Australian Society of Breeders of British Sheep (Victorian Branch), will be awarded to the most successful exhibitor in this Section. Three points will be awarded for a first prize in each numbered class, two points for a second prize and one point for a third prize in all cases where the exhibitor is also the breeder of the prize-winning sheep. In the event of a tie, two points will be allotted for Champion awards and one point for Reserve Champion awards.

Certificates presented by The Australian Society of Breeders of British Sheep will be awarded to the owner of the Champion Ram and Ewe in this Section.

CHAMPION PRIZES OF AUSTRALIA.

SHROPSHIRE RAM, any age—Government Certificate and Society's Rosette.

RESERVE CHAMPION SHROPSHIRE RAM—Society's Rosette.

SHROPSHIRE EWE, any age—Government Certificate and Society's Rosette.

RESERVE CHAMPION SHROPSHIRE EWE—Society's Rosette.

A Post Office for the convenience of Show patrons is located at the rear of the Cliff Stand.

Trunk Line Calls may be made at the Telephone Kiosk opposite the Cliff Stand.

Section 33—Southdowns.

Judges—Rams: R. C. GRUBB, Esq. Stewards—Rams: IAN R. CURRIE, Esq.

Ewes: A. BROWNING, Esq.

P. E. EVANS, Esq.
Ewes: W. L. MOSS, Esq.

R. N. WARDLE, Esq.

Prizes—First, £3; second, £1; third, Card.

Entry fee: Members, 7/-; Non-Members, 10/-.

(Except Class 435.)

(Entries limited to two in each Class from any one exhibitor.)

Exhibitors of shorn sheep must lodge a Statutory Declaration, when making their entries, that their exhibits have been closely and evenly shorn on or after 15th August, 1935.

CLASS.**424. RAM, 2½ years old and over.**

- 2391 G. A. Hall and Son, "Palmers Hill No. 22 of 1932" (713, Vol. 26), lambed October, 1932, shorn November, 1934, bred by S. O. Wood (F. 79), s Buckland No. 16 of 1929 (imp.) [19776 S.S.S.], d Stud Ewe.
- 2392 E. A. Wilcox, "Luton Hoo No. 351 of 1931" (imp.) [21202 S.S.S.], lambed 1931, shorn November, 1934, bred by Lady Ludlow, s Gatton Park F77 [19073 S.S.S.], d Luton Hoo No. 691 of 1928.
- 2393 F. H. Badcock and Son, —, lambed October, 1932, shorn December, 1934, bred by exhibitors, s Maheno Punchbowl (412, Vol. 24), d Fairbank Lady Hope.
- 2394 C. C. Dane, "Aldenham No. 822 of 1932" (imp.) (836, Vol. 27), lambed February, 1932, shorn December, 1934, bred by J. Pierpont Morgan, s Gatton Park G128 [19888 S.S.S.], d Aldenham No. 562 of 1929.
- 2395 James Metcalf, "Aldenham No. 793 of 1932" (imp.) (749, Vol. 26), lambed March, 1932, shorn November, 1934, bred by J. Pierpont Morgan, s Gatton Park G193 [19889 S.S.S.], d Aldenham No. 597 of 1929.
- 2396 Rudduck and Co. Pty. Ltd., "Rudduck's No. 12 of 1932," lambed 1932, shorn September, 1934, bred by exhibitors, s Rudduck's Melbourne Masterpiece (imp.) (666, Vol. 25), d Stud Ewe.
- 2397 Rudduck and Co. Pty. Ltd., "Rudduck's No. 13 of 1932" (979, Vol. 27), lambed 1932, shorn September, 1934, bred by exhibitors, s Rudduck's Melbourne Masterpiece (imp.) (666, Vol. 25), d Stud Ewe.

CLASS.**425. RAM, 1½ years old and under 2½ years old.**

- 2398 W. S. Hogarth and Son, —, lambed August, 1933, shorn December, 1934, bred by exhibitors, s Whitewool No. 41 of 1930 (imp.) [20324, Vol. 40, S.S.S.], d Stud Ewe.
- 2399 W. S. Hogarth and Son, —, lambed August, 1933, shorn December, 1934, bred by exhibitors, s Whitewool No. 41 of 1930 (imp.) [20324, Vol. 40, S.S.S.], d Stud Ewe.
- 2400 E. A. Wilcox, "Para No. 55 of 1933," lambed August, 1933, shorn November, 1934, bred by exhibitor, s Luton Hoo No. 351 of 1931 (imp.) [21202 S.S.S.], d Stud Ewe.
- 2401 E. A. Wilcox, "Para No. 51 of 1933," lambed August, 1933, shorn September, 1934, bred by exhibitor, s Luton Hoo No. 351 of 1931 (imp.) [21202 S.S.S.], d Stud Ewe.
- 2402 F. H. Badcock and Son, —, lambed September, 1933, shorn December, 1934, bred by exhibitors, s Fairbank Hopeful (216, Vol. 21), d Stud Ewe.
- 2403 F. H. Badcock and Son, —, lambed September, 1933, shorn December, 1934, bred by exhibitors, s Fairbank Hopeful (216, Vol. 21), d Stud Ewe.

PATROL TOBACCO **FLAKE OR FINE CUT**

C O - O P E R A T E

Consign your Produce and Stock to, and purchase your requirements from:—

GIPPSLAND & NORTHERN CO-OPERATIVE CO. LTD.

492 FLINDERS LANE, MELBOURNE, C.1.

SOUTHDOWNS.

217

- 2404 C. C. Dane, "Rudduck's No. 1 of 1933" (838, Vol. 27), lambled 1933, shorn December, 1934, bred by Rudduck and Co. Pty. Ltd., s Luton Hoo No. 203 of 1929 (imp.) (473, Vol. 24), d Ford No. 398 (imp.).
- 2405 Brig.-General Walter J. Clark, "Palmer's Hill Prophet No. 60 of 1933" (833, Vol. 27), lambled September, 1933, shorn December, 1934, bred by exhibitor, s Palmer's Hill No. 109 of 1931 (796, Vol. 26), d No. 375.
- 2406 Miss R. Joyce Dawkins, "Letts No. 30 of 1933," lambled 15th August, 1933, shorn 15th August, 1934, bred by exhibitor, s Killeymoon No. 524 (5754, S.S.S.N.Z.), d Killeymoon No. 45 of 1929.
- 2407 James Metcalf, "Hillgrove Rex," lambled August, 1933, shorn November, 1934, bred by exhibitor, s Hillgrove David (750, Vol. 26), d No. 15 of 1929.
- 2408 James Metcalf, "Hillgrove Harry," lambled August, 1933, shorn November, 1934, bred by exhibitor, s Hillgrove David (750, Vol. 26), d Hillgrove No. 64 of 1931.
- 2409 Rudduck and Co. Pty. Ltd., "Rudduck's No. 18 of 1933," lambled 1933, shorn September, 1934, bred by exhibitors, s Luton Hoo No. 203 of 1929 (imp.) (473, Vol. 24), d Stud Ewe.
- 2410 Dr. S. V. Sewell, "Laroona No. 100 of 1933," lambled August, 1933, shorn December, 1934, bred by F. Hallam, s Shripney No. 87 of 1930 (imp.) (446, Vol. 24), d Shripney No. 371 of 1928 (imp.) [11860 S.S.S.I.
- 2411 Relbia Farm and Dairy Pty. Ltd., —, lambled 1933, shorn November, 1934, bred by exhibitors, s Wicks No. 183 of 1929 (imp.) (19702 S.S.S.I., d Stud Ewe.
- 2412 Relbia Farm and Dairy Pty. Ltd., —, lambled 1933, shorn November, 1934, bred by exhibitors, s Wicks No. 183 of 1929 (imp.) [19702 S.S.S.I., d Stud Ewe.

"Mount Aitken" Southdown Stud (Flock No. 62, B.B.F.B.).

Flock founded on Tasmanian and New Zealand blood.

The Sire at the head of this Stud is the high-priced
"Killeymoon No. 25," bred by Ellis Bros. (N.Z.).

**THE SOUTHDOWN IS THE IDEAL
SIRE FOR FAT LAMB RAISING**

Young Stock For Sale

Stud Rams and Flock Ewes at Moderate Prices

Inquiries to:

A. F. GREVIS-JAMES

"Mount Aitken"

Sunbury, Vic.

Your eyes your most valuable asset—Have them examined regularly.

ALFRED NOTT PTY. LTD.

T. and G. Building, Cr. Collins and Russell Streets.

218

SOUTHDOWNS.

CLASS.

426. RAM, under 1½ years old.

- 2413 G. A. Hall and Son, "Mascoma No. 4 of 1934," lambed July, 1934, shorn November, 1934, bred by exhibitors, s Palmer's Hill No. 22 of 1932 (713, Vol. 26), d Stud Ewe.
- 2414 G. A. Hall and Son, "Mascoma No. 5 of 1934," lambed August, 1934, shorn November, 1934, bred by exhibitors, s Palmer's Hill No. 22 of 1932 (713, Vol. 26), d Mascoma No. 10 of 1932.
- 2415 W. S. Hogarth and Son, —, lambed August, 1934, shorn December, 1934, bred by exhibitors, s Whitewool No. 41 of 1930 (imp) [20324, Vol. 40 S.S.S.], d Stud Ewe.
- 2416 W. S. Hogarth and Son, —, lambed August, 1934, shorn December, 1934, bred by exhibitors, s Whitewool No. 41 of 1930 (imp.) [20324 Vol. 40 S.S.S.], d Stud Ewe.
- 2417 J. Frith, "Frith No. 18 of 1934," lambed 22nd September, 1934, unshorn, bred by exhibitor, s Fernside No. H167 (942, Vol. 27), d No. 78 of 1926.
- 2418 J. Frith, "Frith No. 10 of 1934," lambed 5th September, 1934, unshorn, bred by exhibitor, s Hillgrove Harry (945, Vol. 27), d No. 17 of 1926.
- 2419 E. A. Wilcox, —, lambed August, 1934, shorn November, 1934, bred by exhibitor, s Luton Hoo No. 147 of 1929 (imp.) [18953 S.S.S.], d Stud Ewe.
- 2420 E. A. Wilcox, —, lambed August, 1934, shorn November, 1934, bred by exhibitor, s Luton Hoo No. 147 of 1929 (imp.) [18953 S.S.S.], d Stud Ewe.
- 2421 F. H. Badcock and Son, —, lambed September, 1934, shorn January, 1935, bred by exhibitors, s Fairbank Hopeful (216, Vol. 21), d Stud Ewe.
- 2422 F. H. Badcock and Son, "Fairbank Whitewool," lambed September, 1934, shorn January, 1935, bred by exhibitors, s Whitewool No. 41 of 1930 (imp.) [20324 S.S.S.], d Stud Ewe.
- 2423 Brig.-General Walter J. Clark, "Excelsis Summit," lambed August, 1934, shorn December, 1934, bred by exhibitor, s Palmer's Hill Effect (695, Vol. 26), d Stud Ewe.
- 2424 Miss R. Joyce Dawkins, "Letts No. 4 of 1934," lambed 16th July, 1934, shorn 20th October, 1934, bred by exhibitor, s Letts No. 17 of 1931 (841, Vol. 27), d Killeymoon No. 255 of 1928.
- 2425 Miss R. Joyce Dawkins, "Letts No. 1 of 1934," lambed 1st June, 1934, shorn 20th October, 1934, bred by exhibitor, s Letts No. 14 of 1932 (840, Vol. 27), d Killeymoon No. 313 of 1928.
- 2426 James Metcalf, "Hillgrove Pierpont," lambed August, 1934, shorn November, 1934, bred by exhibitor, s Aldenham No. 793 of 1932 (imp.) (749, Vol. 26), d No. 125 of 1931.
- 2427 James Metcalf, "Hillgrove King," lambed August, 1934, shorn November, 1934, bred by exhibitor, s Fernside No. H167 (942, Vol. 27), d No. 146.
- 2428 R. F. Sanderson, "Rudduck's No. 43 of 1934," lambed 1934, unshorn, bred by Rudduck and Co. Pty. Ltd., s Luton Hoo No. 203 of 1929 (imp.) (473, Vol. 24), d Luton Hoo No. 680 (imp.).
- 2429 F. B. Langlands, "Brierwood Lad of 1934," lambed September, 1934, shorn March, 1935, bred by exhibitor, s Southlands No. 9 of 1932 (791, Vol. 26), d Brierwood No. 1.
- 2430 Rudduck and Co. Pty. Ltd., —, lambed 1934, unshorn, bred by exhibitors.
- 2431 Rudduck and Co. Pty. Ltd., —, lambed 1934, unshorn, bred by exhibitors.
- 2432 Comelybanks Stud, —, lambed November, 1934, unshorn, bred by exhibitors, s Rudducks No. 19 of 1932 (699, Vol. 26), d Stud Ewe.
- 2433 Relbia Farm and Dairy Pty. Ltd., —, lambed 1934, shorn November, 1934, bred by exhibitors, s Wicks No. 183 of 1929 (imp.) [19702 S.S.S.], d Stud Ewe.
- 2434 Relbia Farm and Dairy Pty. Ltd., —, lambed 1934, shorn November, 1934, bred by exhibitors, s Relbia No. 2 of 1931 (imp. in utero) (489, Vol. 24), d Stud Ewe.
- 2435 S. O. Wood, —, lambed September, 1934, shorn November, 1934, bred by exhibitor.

PATROL TOBACCO **FLAKE OR FINE CUT**

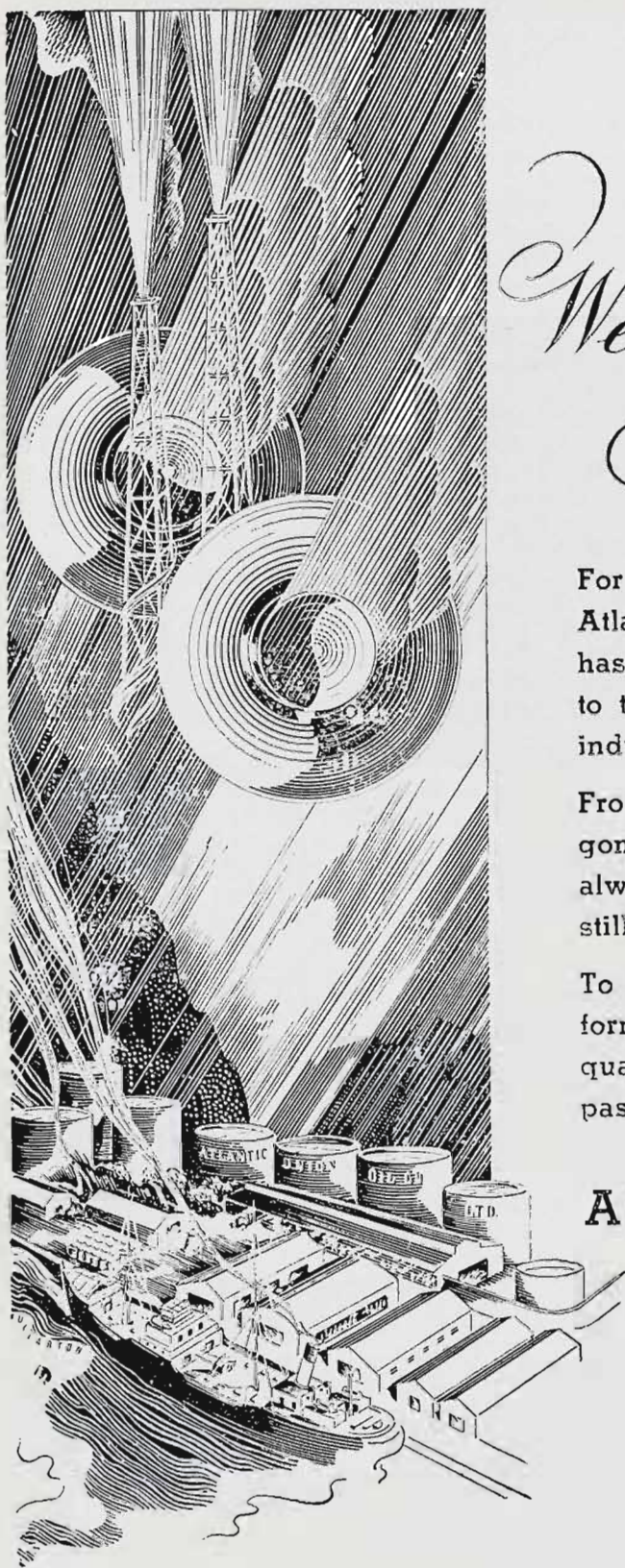

*We shall
go on..*

For more than 70 years now the Atlantic Union Oil Company Limited has devoted its time and resources to the development of petroleum for industrial and automotive uses.

From progress to progress we have gone on, and shall go on, inspired always with the desire to produce still better fuels and lubricants.

To you who use petroleum in any form we give our word that the quality which has pleased you in the past shall be maintained in the future.

ATLANTIC UNION OIL CO. LTD.



MARKETERS OF

Atlantic Ethyl ■ Atlantic Petrol ■ Atlantic Motor Oil ■ Atlantic Power Kerosene ■ Union Lighting Kerosene ■ Uniod Cod-Liver Oil ■ Atlantic Spraying Oil ■ Atlantic Sheep Dip ■ Atlantic Sheep Drench ■ Atlantic Farm Oils ■ Atlantic Industrial Oils.

We test the sight accurately and supply up-to-date Eye-Wear.

ALFRED NOTT PTY. LTD.

T. and G. Building, Cr. Collins and Russell Streets.

220

SOUTHDOWNS.

CLASS.

427. PEN OF 2 RAMS, under 1½ years old.

- 2436 G. A. Hall and Son, "Mascoma No. 6 of 1934," and "Mascoma No. 16 of 1934," lambed August, 1934, shorn November, 1934, bred by exhibitors, s Palmer's Hill No. 22 of 1932 (713, Vol. 26), d's Mascoma No. 14 of 1932 and Hillgrove No. 71 of 1926.
- 2437 W. S. Hogarth and Son, —, lambed August, 1934, shorn December, 1934, bred by exhibitors, s Whitewool No. 41 of 1930 (imp.) [20324, Vol. 40, S.S.S.], d's Stud Ewes.
- 2438 W. S. Hogarth and Son, —, lambed August, 1934, shorn December, 1934, bred by exhibitors, s Whitewool No. 41 of 1930 (imp.) [20324, Vol. 40, S.S.S.], d's Stud Ewes.
- 2439 J. Frith, "Frith No. 4 of 1934" and "Frith No. 17 of 1934," lambed 31st July and 20th September, 1934, unshorn, bred by exhibitor, s Fernside No. H167 (942, Vol. 27), d's No. 7 of 1926 and Stud Ewe.
- 2440 E. A. Wilcox, —, lambed August, 1934, shorn November, 1934, bred by exhibitor, s's Para Jonathan (T.) (793, Vol. 26), and Luton Hoo No. 147 of 1929 (imp.) [18953 S.S.S.], d's Stud Ewes.
- 2441 F. H. Badcock and Son, —, lambed September, 1934, shorn January, 1935, bred by exhibitors, s Wicks No. 183 of 1929 (imp.) [19702 S.S.S.], d Stud Ewe.
- 2442 James Metcalf, "Hillgrove Ponty" and "Hillgrove Pilot," lambed August, 1934, shorn November, 1934, bred by exhibitor, s Aldenham No. 793 of 1932 (imp.) (749, Vol. 26), d's No. 170 of 1930 and No. 54 of 1931.
- 2443 James Metcalf, "Hillgrove Eric" and "Hillgrove Ernie," lambed August, 1934, shorn November, 1934, bred by exhibitor, s Aldenham No. 793 of 1932 (imp.) (749, Vol. 26), d's No. 32 of 1928 and No. 10 of 1929.
- 2444 Rudduck and Co. Pty. Ltd., —, lambed 1934, unshorn, bred by exhibitors.
- 2445 Rudduck and Co. Pty. Ltd., —, lambed 1934, unshorn, bred by exhibitors.
- 2446 Relbia Farm and Dairy Pty. Ltd., —, lambed 1934, shorn November, 1934, bred by exhibitors, s Wicks No. 183 of 1929 (imp.) [19702 S.S.S.], d's Stud Ewes.
- 2447 S. O. Wood, —, lambed September, 1934, shorn November, 1934, bred by exhibitor.

CLASS.

428. RAM, under 1½ years, closely and evenly shorn on or after 15th August, 1935.

- 2448 E. A. Wilcox, —, lambed August, 1934, shorn after 15th August, 1935, bred by exhibitor, s Luton Hoo No. 351 of 1931 (imp.) [21202 S.S.S.], d Stud Ewe.
- 2449 E. A. Wilcox, —, lambed August, 1934, shorn after 15th August, 1935, bred by exhibitor, s Luton Hoo No. 351 of 1931 (imp.) [21202 S.S.S.], d Stud Ewe.
- 2450 Miss R. Joyce Dawkins, "Letts No. 20 of 1934," lambed 10th August, 1934, shorn 15th August, 1935, bred by exhibitor, s Letts No. 14 of 1932 (840, Vol. 27), d Letts No. 29 of 1931.
- 2451 Miss R. Joyce Dawkins, "Letts No. 15 of 1934," lambed 15th August, 1934, shorn 15th August, 1935, bred by exhibitor, s Letts No. 14 of 1932 (840, Vol. 27), d Killeymoon No. 73 of 1927.
- 2452 James Metcalf, "Hillgrove Simon," lambed August, 1934, shorn 15th August, 1935, bred by exhibitor, s Matatua No. U174 (947, Vol. 27), d No. 52 of 1927.
- 2453 James Metcalf, "Hillgrove Sambo," lambed August, 1934, shorn 15th August, 1935, bred by exhibitor, s Gaddesden No. 43 of 1928 (imp.) (288, Vol. 22), d No. 40 of 1930.
- 2454 Rudduck and Co. Pty. Ltd., —, lambed 1934, shorn 16th August, 1935, bred by exhibitors.
- 2455 Rudduck and Co. Pty. Ltd., —, lambed 1934, shorn 16th August, 1935, bred by exhibitors.
- 2456 Relbia Farm and Dairy Pty. Ltd., —, lambed 1934, shorn after 15th August, 1935, bred by exhibitors, s Wicks No. 183 of 1929 (imp.) [19702 S.S.S.], d Stud Ewe.
- 2457 S. O. Wood, —, lambed September, 1934, shorn after 15th August, 1935, bred by exhibitor.

PATROL TOBACCO **FLAKE OR FINE CUT**



The
"COOPER" Trade Mark

It indicates:

Service and
Performance

When you buy a Sheep Dip you get best value if
you get the best results against

TICKS ——— LICE ——— FLIES

and the best

WOOL IMPROVEMENT

For these purposes there is one Dip which excels
all others.

**COOPER'S
POWDER SHEEP DIP**

Each year increases the popularity of COOPER'S
Dip. It is used more extensively than all other
Dips. Sheepowners try other Dips, but they come
back to COOPER'S.

Proprietors and Manufacturers:

WILLIAM COOPER & NEPHEWS

(AUSTRALIA) LIMITED,

SYDNEY.

Victorian Agents:

NEW ZEALAND LOAN & MERCANTILE AGENCY CO. LTD.

Collins Street, Melbourne.

Your eyes your most valuable asset—Have them examined regularly.

ALFRED NOTT PTY. LTD.

T. and G. Building, Cr. Collins and Russell Streets.

222

SOUTHDOWNS.

CLASS.

429. EWE, any age, with her own lamb at foot.

- 2458 E. A. Wilcox, "Para No. 86 of 1932," lambed August, 1932, shorn November, 1934, bred by exhibitor, s Luton Hoo No. 147 of 1929 (imp.) [18953 S.S.S.], d Luton Hoo No. 859 of 1929 (imp.).
- 2459 A. W. Giles, "Maheno Winnella," lambed 1933, shorn November, 1934, bred by exhibitor, s Punchbowl G1 (5218 S.S.S.N.Z.), d No. 18.
- 2460 Miss R. Joyce Dawkins, "Pariroa No. M55 of 1933," lambed 1933, shorn September, 1934, bred by H. Burrell and Son (N.Z.), s Buckland Fashion 3rd J83 (6459 S.S.S.N.Z.), d Pariroa No. J142.
- 2461 Rudduck and Co. Pty. Ltd., "Rudduck's No. 36 of 1932," lambed 1932, shorn September, 1934, bred by exhibitors, s Luton Hoo No. 203 of 1929 (imp.) (473, Vol. 24), d Stud Ewe.
- 2462 Rudduck and Co. Pty. Ltd., "Rudduck's No. 25 of 1930," lambed 1930, shorn November, 1934, bred by exhibitors, s Luton Hoo No. 203 of 1929 (imp.) (473, Vol. 24), d Stud Ewe.

CLASS.

430. EWE, 2½ years old and over, with her own lamb at foot, or visibly in lamb.

- 2463 W. S. Hogarth and Son, —, lambed August, 1931, shorn December, 1934, bred by exhibitors, s Kirkdale Aero (457, Vol. 24), d Stud Ewe.
- 2464 W. S. Hogarth and Son, —, lambed 1932, shorn December, 1934, bred by exhibitors, s Whitewool No. 41 of 1930 (imp.) [20324, Vol. 40, S.S.S.], d Stud Ewe.
- 2465 A. W. Giles, "Maori Queen," lambed 1932, shorn November, 1934, bred by A. Wheeler (N.Z.), s Leedstown 466/30 (6622 S.S.S.N.Z.), d Leedstown 247/27.
- 2466 F. H. Badcock and Son, —, shorn December, 1934, bred by exhibitors, s Fairbank Hopeful (216, Vol. 21), d Stud Ewe.
- 2467 James Metcalf, "Hillgrove Annie," lambed August, 1931, shorn November, 1934, bred by exhibitor, s Gaddesden No. 43 of 1928 (imp.) (288 Vol. 22), d No. 40 of 1928.
- 2468 F. B. Langlands, "Brierwood No. 1 of 1931," lambed 1931, shorn October, 1934, bred by exhibitor, s Hillgrove Royal (273, Vol. 22), d Stud Ewe.
- 2469 F. B. Langlands, "Brierwood No. 2 of 1931," lambed 1931, shorn October, 1934, bred by exhibitor, s Hillgrove Royal (273, Vol. 22), d Stud Ewe.
- 2470 Rudduck and Co. Pty. Ltd., "Rudduck's No. 32 of 1932," lambed 1932, shorn November, 1934, bred by exhibitors, s Luton Hoo No. 203 of 1929 (imp.) (473, Vol. 24), d Stud Ewe.
- 2471 Rudduck and Co. Pty. Ltd., —, lambed 1930, shorn September, 1934, bred by J. Brooks (N.Z.).
- 2472 Relbia Farm and Dairy Pty. Ltd., "Relbia No. 7 of 1931," lambed 1931, shorn November, 1934, bred by exhibitors, s Wicks No. 183 of 1929 (imp.) [19702 S.S.S.], d Wicks No. 214 of 1929 (imp.).
- 2473 Relbia Farm and Dairy Pty. Ltd., "Relbia No. 20 of 1932," lambed 1932, shorn November, 1934, bred by exhibitors, s Wicks No. 183 of 1929 (imp.) [19702 S.S.S.], d Wicks No. 181 of 1929 (imp.).

CLASS.

431. EWE, 1½ years old and under 2½ years old.

- 2474 W. S. Hogarth and Son, —, lambed 1933, shorn December, 1934, bred by exhibitors, s Whitewool No. 41 of 1930 (imp.) [20324, Vol. 40, S.S.S.], d Stud Ewe.
- 2475 W. S. Hogarth and Son, —, lambed 1933, shorn December, 1934, bred by exhibitors, s Whitewool No. 41 of 1930 (imp.) [20324, Vol. 40, S.S.S.], d Stud Ewe.
- 2476 E. A. Wilcox, —, lambed August, 1933, shorn November, 1934, bred by exhibitor, s Luton Hoo No. 351 of 1931 (imp.) [21202 S.S.S.], d Stud Ewe.
- 2477 A. W. Giles, "Maheno Gem," lambed 1933, shorn November, 1934, bred by exhibitor, s Punchbowl G1 (5218 S.S.S.N.Z.), d No. 5.
- 2478 F. H. Badcock and Son, —, lambed September, 1933, shorn December, 1934, bred by exhibitors, s Whitewool No. 41 of 1930 (imp.) [20324 S.S.S.], d Stud Ewe.

PATROL TOBACCO **FLAKE OR FINE CUT**

Your eyesight should be examined at least every two years!
ALFRED NOTT PTY. LTD.
T. and G. Building, Cr. Collins and Russell Streets.

SOUTHDOWNS.

223

- 2479 F. H. Badcock and Son, —, lambed September, 1933, shorn December, 1934, bred by exhibitors, s Whitewool No. 41 of 1930 (imp.) [20324 S.S.S.], d Stud Ewe.
- 2480 Miss R. Joyce Dawkins, "Pariroa No. 176 of 1933," lambed 1933, shorn September, 1934, bred by H. Burrell and Son (N.Z.), s Pariroa 154th I.124 (5840A S.S.S.N.Z.), d Pariroa No. J31.
- 2481 Miss R. Joyce Dawkins, "Pariroa No. 165 of 1933," lambed 1933, shorn September, 1934, bred by H. Burrell and Son (N.Z.), s Pariroa 154th I.124 (5840A S.S.S.N.Z.), d Pariroa No. J177.
- 2482 James Metcalf, "Hillgrove Milly," lambed August, 1933, shorn November, 1934, bred by exhibitor, s Gaddesden No. 43 of 1928 (imp.) (288, Vol. 22), d No. 60 of 1928.
- 2483 James Metcalf, "Hillgrove Fanny," lambed August, 1933, shorn November, 1934, bred by exhibitor, s Gaddesden No. 43 of 1928 (imp.) (288, Vol. 22), d Stud Ewe.
- 2484 Rudduck and Co. Pty. Ltd., —, lambed 1933, shorn November, 1934, bred by exhibitors.
- 2485 Rudduck and Co. Pty. Ltd., —, lambed 1933, shorn November, 1934, bred by exhibitors.
- 2486 Relbia Farm and Dairy Pty. Ltd., —, lambed 1933, shorn November, 1934, bred by exhibitors, s Wicks No. 183 of 1929 (imp.) [19702 S.S.S.], d Stud Ewe.
- 2487 Relbia Farm and Dairy Pty. Ltd., —, lambed 1933, shorn November, 1934, bred by exhibitors, s Wicks No. 183 of 1929 (imp.) [19702 S.S.S.], d Stud Ewe.

CLASS.

432. EWE, under 1½ years old.

- 2488 G. A. Hall and Son, "Mascoma No. 15 of 1934," lambed July, 1934, shorn November, 1934, bred by exhibitors, s Palmer's Hill No. 22 of 1932, d Stud Ewe.
- 2489 W. S. Hogarth and Son, —, lambed August, 1934, shorn December, 1934, bred by exhibitors, s Whitewool No. 41 of 1930 (imp.) [20324, Vol. 40, S.S.S.], d Stud Ewe.
- 2490 W. S. Hogarth and Son, —, lambed August, 1934, shorn December, 1934, bred by exhibitors, s Whitewool No. 41 of 1930 (imp.) [20324, Vol. 40, S.S.S.], d Stud Ewe.
- 2491 J. Frith, "Frith No. 19 of 1934," lambed 28th September, 1934, unshorn, bred by exhibitor, s Aldenham No. 793 of 1932 (imp.) (749, Vol. 26), d No. 88 of 1927.
- 2492 J. Frith, "Frith No. 13 of 1934," lambed 8th September, 1934, unshorn, bred by exhibitor, s Hillgrove Harry (945, Vol. 27), d No. 43 of 1928.
- 2493 E. A. Wilcox, —, lambed August, 1934, shorn November, 1934, bred by exhibitor, s Luton Hoo No. 351 of 1931 (imp.) [21202 S.S.S.], d Stud Ewe.
- 2494 E. A. Wilcox, —, lambed August, 1934, shorn November, 1934, bred by exhibitor, s Luton Hoo No. 351 of 1931 (imp.) [21202 S.S.S.], d Stud Ewe.
- 2495 F. H. Badcock and Son, —, lambed September, 1934, shorn January, 1935, bred by exhibitors, s Fairbank Cetch (671, Vol. 26), d Stud Ewe.
- 2496 F. H. Badcock and Son, —, lambed September, 1934, shorn January, 1935, bred by exhibitors, s Whitewool No. 41 of 1930 (imp.) [20324 S.S.S.], d Stud Ewe.
- 2497 Brig.-General Walter J. Clark, "Excelsis Rebecca," lambed August, 1934, shorn December, 1934, bred by exhibitor, s Palmer's Hill Effect (695, Vol. 26), d Stud Ewe.
- 2498 Miss R. Joyce Dawkins, "Letts No. 21 of 1934," lambed 10th August, 1934, shorn 20th October, 1934, bred by exhibitor, s Letts No. 14 of 1932 (840, Vol. 27), d Letts No. 32 of 1931.
- 2499 James Metcalf, "Hillgrove Beauty," lambed August, 1934, shorn November, 1934, bred by exhibitor, s Aldenham No. 793 of 1932 (imp.) (749, Vol. 26), d No. 1 of 1930.
- 2500 James Metcalf, "Hillgrove Bub," lambed August, 1934, shorn November, 1934, bred by exhibitor, s Matatua No. U174 (947, Vol. 27), d Stud Ewe.
- 2501 Rudduck and Co. Pty. Ltd., —, lambed 1934, unshorn, bred by exhibitors.
- 2502 Comelybanks Stud, —, lambed November, 1934, unshorn, bred by exhibitors, s Rudduck's No. 19 of 1932 (699, Vol. 26), d Stud Ewe.

PATROL TOBACCO **FLAKE OR FINE CUT**

PATENTS & TRADE MARKS

GEORGE A. U'REN, PATENT ATTORNEY,

"Henty House," 499 Little Collins St. (near William St.), Melbourne.

224

SOUTHDOWNS.

- 2503 Relbia Farm and Dairy Pty. Ltd., —, lambd 1934, shorn November, 1934, bred by exhibitors, s Wicks No. 183 of 1929 (imp.) [19702 S.S.S.], d Stud Ewe.
- 2504 Relbia Farm and Dairy Pty. Ltd., —, lambd 1934, shorn November, 1934, bred by exhibitors, s Relbia No. 2 of 1931 (imp. in utero) (489, Vol. 24), d Stud Ewe.
- 2505 S. O. Wood, —, lambd September, 1934, shorn November, 1934, bred by exhibitor.
- 2506 S. O. Wood, —, lambd September, 1934, shorn November, 1934, bred by exhibitor.

CLASS.

433. PEN OF 2 EWES, under 1½ years old.

- 2507 W. S. Hogarth and Son, —, lambd August, 1934, shorn December, 1934, bred by exhibitors, s Whitewool No. 41 of 1930 (imp.) [20324, Vol. 40, S.S.S.], d's Stud Ewes.
- 2508 W. S. Hogarth and Son, —, lambd August, 1934, shorn December, 1934, bred by exhibitors, s Whitewool No. 41 of 1930 (imp.) [20324, Vol. 40, S.S.S.], d's Stud Ewes.
- 2509 J. Frith, "Frith No. 14 of 1934" and "Frith No. 15 of 1934," lambd 8th and 10th September, 1934, unshorn, bred by exhibitor, s's Hillgrove Harry (945, Vol. 27) and Matatua No. U174 (947, Vol. 27), d's Stud Ewe and No. 91 of 1926.
- 2510 E. A. Wilcox, —, lambd August, 1934, shorn November, 1934, bred by exhibitor, s Luton Hoo No. 351 of 1931 (imp.) [21202 S.S.S.], d's Stud Ewes.
- 2511 F. H. Badcock and Son, —, lambd September, 1934, shorn January, 1935, bred by exhibitors, s Fairbank Hopeful (216, Vol. 21), d's Stud Ewes.
- 2512 Miss R. Joyce Dawkins, "Letts No. 18 of 1934" and "Letts No. 35 of 1934," lambd 10th and 18th August, 1934, shorn 20th October, 1934, bred by exhibitor, s Letts No. 14 of 1932 (840, Vol. 27), d's Letts No. 11 of 1931 and Letts No. 1 of 1931.
- 2513 James Metcalf, "Hillgrove Mary" and "Hillgrove May," lambd August, 1934, shorn November, 1934, bred by exhibitor, s Matatua No. U174 (947, Vol. 27), d's No. 139 of 1931 and No. 108 of 1931.
- 2514 James Metcalf, "Hillgrove Fay" and "Hillgrove Fairy," lambd August, 1934, shorn November, 1934, bred by exhibitor, s Aldenham No. 793 of 1932 (imp.) (749, Vol. 26), d's No. 67 of 1931 and No. 146 of 1930.
- 2515 Rudduck and Co. Pty. Ltd., —, lambd 1934, unshorn, bred by exhibitors.
- 2516 Comelybanks Stud. —, lambd November, 1934, unshorn, bred by exhibitors, s Rudduck's No. 19 of 1932 (699, Vol. 26), d Stud Ewe.
- 2517 Relbia Farm and Dairy Pty. Ltd., —, lambd 1934, shorn November, 1934, bred by exhibitors, s's Wicks No. 183 of 1929 (imp.) [19702 S.S.S.] and Relbia No. 2 of 1931 (imp. in utero) (489, Vol. 24), d's Stud Ewes.
- 2518 S. O. Wood, —, lambd September, 1934, shorn November, 1934, bred by exhibitor.
- 2519 S. O. Wood, —, lambd September, 1934, shorn November, 1934, bred by exhibitor.

CLASS.

434. EWE, under 1½ years, closely and evenly shorn on or after 15th August, 1935.

- 2520 E. A. Wilcox, —, lambd August, 1934, shorn after 15th August, 1935, bred by exhibitor, s Luton Hoo No. 351 of 1931 (imp.) [21202 S.S.S.], d Stud Ewe.
- 2521 E. A. Wilcox, —, lambd August, 1934, shorn after 15th August, 1935, bred by exhibitor, s Luton Hoo No. 351 of 1931 (imp.) [21202 S.S.S.], d Stud Ewe.
- 2522 F. H. Badcock and Son, —, lambd September, 1934, shorn after 15th August, 1935, bred by exhibitors, s Fairbank Choice (247, Vol. 22), d Stud Ewe.
- 2523 Miss R. Joyce Dawkins, "Letts No. 38 of 1934," lambd 21st August, 1934, shorn 15th August, 1935, bred by exhibitor, s Letts No. 14 of 1932 (840, Vol. 27), s Killeymoon No. 374 of 1927.

CHATEAU TANUNDA BRANDY.

PATENTS & TRADE MARKS

GEORGE A. U'REN, PATENT ATTORNEY,

"Henty House," 499 Little Collins St. (near William St.), Melbourne.

SOUTHDOWNS.

225

- 2524 James Metcalf, "Hillgrove Rose," lambed August, 1934, shorn 15th August, 1935, bred by exhibitor, s Aldenham No. 793 of 1932 (imp.) (749, Vol. 26), d No. 56 of 1931.
- 2525 James Metcalf, "Hillgrove Pansy," lambed August, 1934, shorn 15th August, 1935, bred by exhibitor, s Hillgrove Arthur (943, Vol. 27), d No. 97 of 1930.
- 2526 Rudduck and Co. Pty. Ltd., —, lambed 1934, shorn 16th August, 1935, bred by exhibitors.
- 2527 Rudduck and Co. Pty. Ltd., —, lambed 1934, shorn 16th August, 1935, bred by exhibitors.
- 2528 Comelybanks Stud, —, lambed November, 1934, shorn 15th August, 1935, bred by exhibitors, s Rudduck's No. 19 of 1932 (699, Vol. 26), d Stud Ewe.
- 2529 S. O. Wood, —, lambed September, 1934, shorn after 15th August, 1935, bred by exhibitor.
- 2530 S. O. Wood, —, lambed September, 1934, shorn after 15th August, 1935, bred by exhibitor.
- 2531 C. C. Dane, —, lambed 1934, shorn after 15th August, 1935, bred by S. O. Wood.

CLASS.

435. *SOUTHDOWN CHALLENGE CUP, presented by the Southdown Sheep Society (Inc.), England.—Best group of one ram and two ewes, under 1½ years old, bred by and the property of the exhibitor. (Special.) Competition is limited to animals entered in the ordinary classes. The Cup will become the absolute property of the exhibitor winning it three times in succession or five times at intervals. The name of the winning exhibitor will be engraved on the Cup each year, and he shall have the right to hold the Cup until just prior to the Show next ensuing. Entry fee 1/-.

Winners:—1931 and 1932: F. H. Badcock and Sons. 1933: James Metcalf. 1934: Rudduck and Co. Pty. Ltd.

- 2532 W. S. Hogarth and Son.
2533 E. A. Wilcox.
2534 F. H. Badcock and Son.
2535 F. H. Badcock and Son.
2536 Miss R. Joyce Dawkins.
2537 James Metcalf.
2538 James Metcalf.
2539 Rudduck and Co. Pty. Ltd.
2540 Rudduck and Co. Pty. Ltd.

CENTENARY BREEDERS' CUP.

A Cup, valued at 15 guineas (donated by The Australian Society of Breeders of British Sheep), will be awarded for the Best Group of Southdowns.

The group shall consist of one ram and two ewes under 1½ years of age, bred by exhibitor, and entered in the ordinary classes. The Cup to be won three times before being won outright. The winner's name will be engraved on the Cup each year, and the winner will have the right to hold the Cup until just prior to the next Show. Winner, 1934: W. S. Hogarth and Son.

ROYAL PURPLE PARA.

PATENTS & TRADE MARKS

GEORGE A. U'REN, PATENT ATTORNEY,

"Henty House," 499 Little Collins St. (near William St.), Melbourne.

226

SOUTHDOWNS.

Southdown Breeders' Plate.—A Special Prize of £5/5/-, presented by the Australian Society of Breeders of British Sheep (Victorian Branch), will be awarded to the most successful exhibitor in this Section. Three points will be awarded for a first prize in each numbered class, two points for a second prize and one point for a third prize **in all cases where the exhibitor is also the breeder of the prize-winning sheep.** In the event of a tie, two points will be allotted for Champion awards and one point for Reserve Champion awards.

Certificates presented by the Australian Society of Breeders of British Sheep will be awarded to the owner of the Champion Ram and Ewe in this Section.

CHAMPION PRIZES OF AUSTRALIA.

SOUTHDOWN RAM, any age—Government Certificate and Society's Rosette.

RESERVE CHAMPION SOUTHDOWN RAM—Society's Rosette.

SOUTHDOWN EWE, any age—Government Certificate and Society's Rosette.

RESERVE CHAMPION SOUTHDOWN EWE—Society's Rosette.

A Post Office for the convenience of Show patrons is located at the rear of the Cliff Stand.

Trunk Line Calls may be made at the Telephone Kiosk opposite the Cliff Stand.

Section 34—Suffolks.

Judge: J. M. McINTOSH, Esq.

Steward: H. F. BERWICK, Esq.

Prizes—First, £3; second, £1; third, Card.

Entry fee: Members, 7/-; Non-Members, 10/-.

(Entries limited to two in each Class from any one exhibitor.)

Exhibitors of shorn sheep must lodge a Statutory Declaration, when making their entries, that their exhibits have been closely and evenly shorn on or after 15th August, 1935.

CLASS

436. RAM, 1½ years old and over.

2541 Sir George Fairbairn, "Lawford Primus" (imp.) [22309 S.F.B.], lambed January, 1933, shorn 8th October, 1934, bred by G. A. Girling, s Lawford Kirton [22621 S.F.B.], d No. C10.

CLASS

437. RAM, under 1½ years old.

2542 Sir George Fairbairn, "Greenlaw No. 155 of 1934," lambed August, 1934, unshorn, bred by exhibitor, s Lindsay No. 113 of 1931 (247, Vol. 26), d Stud Ewe.

2543 Sir George Fairbairn, "Greenlaw No. 161 of 1934," lambed August, 1934, unshorn, bred by exhibitor, s Lindsay No. 113 of 1931" (247, Vol. 26), d Stud Ewe.

CHATEAU TANUNDA BRANDY.

PATENTS & TRADE MARKS
GEORGE A. U'REN, PATENT ATTORNEY,
"Henty House," 499 Little Collins St. (near William St.), Melbourne.

SUFFOLKS.

227

CLASS.

438. RAM, under 1½ years, closely and evenly shorn on or after 15th August, 1935.

- 2544 Sir George Fairbairn, "Greenlaw No. 178 of 1934," lambed August, 1934, shorn 15th August, 1935, bred by exhibitor, s Sladbury's No. A1072R (imp.) (218, Vol. 25), d Stud Ewe.
2545 Sir George Fairbairn, "Greenlaw No. 172 of 1934," lambed August, 1934, shorn 15th August, 1935, bred by exhibitor, s Sladbury's No. A1072R (218, Vol. 25), d Stud Ewe.

CLASS.

439. EWE, 1½ years old and over.

- 2546 Sir George Fairbairn, —, lambed July, 1933, shorn 11th October, 1934, bred by exhibitor, s Sladbury's No. A1072R (218, Vol. 25), d Stud Ewe.
2547 Sir George Fairbairn, —, lambed July, 1933, shorn 11th October, 1934, bred by exhibitor, s Sladbury's No. A1072R (218, Vol. 25), d Stud Ewe.

CLASS.

440. EWE, under 1½ years old.

- 2548 Sir George Fairbairn, —, lambed August, 1934, unshorn, bred by exhibitor, s Lindsay No. 113 of 1931 (247, Vol. 26), d Stud Ewe.
2549 Sir George Fairbairn, —, lambed August, 1934, unshorn, bred by exhibitor, s Lindsay No. 113 of 1931 (247, Vol. 26), d Stud Ewe.

CENTENARY BREEDERS' CUP.

A Cup, valued at 15 guineas (donated by The Australian Society of Breeders of British Sheep), will be awarded for the Best Group of Suffolks.

The group shall consist of one ram and two ewes under 1½ years of age, bred by exhibitor, and entered in the ordinary classes. The Cup to be won three times before being won outright. The winner's name will be engraved on the Cup each year, and the winner will have the right to hold the Cup until just prior to the next Show. Winner, 1934: Sir George Fairbairn.

Suffolk Breeders' Plate.—A Special Prize of £5/5/-, presented by the Australian Society of Breeders of British Sheep (Victorian Branch), will be awarded to the most successful exhibitor in this Section. Three points will be awarded for a first prize in each numbered class, two points for a second prize and one point for a third prize **in all cases where the exhibitor is also the breeder of the prize-winning sheep.** In the event of a tie, two points will be allotted for Champion awards and one point for Reserve Champion awards.

Certificates presented by The Australian Society of Breeders of British Sheep will be awarded to the owner of the **Champion Ram and Ewe** in this Section.

CHAMPION PRIZES OF AUSTRALIA.

SUFFOLK RAM, any age—Government Certificate and Society's Rosette.

RESERVE CHAMPION SUFFOLK RAM—Society's Rosette.

SUFFOLK EWE, any age—Government Certificate and Society's Rosette.

RESERVE CHAMPION SUFFOLK EWE—Society's Rosette.

**Corriedale Wethers, account S. Hutton, Penshurst,
Sold by Auction, Topped Newmarket in Six Markets.
Selling Agents: DENNYS, LASCELLES LTD.**

228

CORRIEDALES.

Section 35—Corriedales.

Judges—Rams: C. H. McDONALD, Esq. Stewards—Rams:

W. McGREGOR, Esq.
Ewes: W. M. MOODIE, Esq. W. D. SHEW, Esq.

Ewes:
J. F. BEDWELL, Esq.
C. R. FRIEND, Esq.

Prizes—First, £3; second, £1; third, Card.

(Except Classes 453 to 456.)

Entry Fee: Members, 7/-; Non-Members, 10/-.

(Except Classes 453 to 456.)

(Entries limited to two in each class from any one exhibitor.)

Exhibitors of shorn sheep must lodge a Statutory Declaration, when making their entries, that their exhibits have been closely and evenly shorn on or after 15th August, 1935.

NOTE.—In the shorn sheep classes, the carcase will be taken into consideration as well as the type.

CLASS.

441. RAM, 2½ years old and over.

- 2550 W. Turnbull and Sons, "Woodhall No. D9," lambed July, 1932, shorn October, 1934, bred by exhibitors, s Woodhall No. 252, d Woodhall No. 765.
2551 A. C. Head, "No. 375," lambed August, 1932, shorn 7th August, 1934, bred by A. D. Nicolson, s No. 59, d No. 14.
2552 W. R. Venters, —, lambed July, 1932, shorn October, 1934, bred by exhibitor.
2553 W. R. Venters, —, lambed August, 1932, shorn September, 1934, bred by exhibitor.
2554 Senator J. F. Guthrie, —, shorn August, 1934, bred by exhibitor.
2555 Senator J. F. Guthrie, —, shorn August, 1934, bred by exhibitor.

CLASS.

442. RAM, 1½ years old and under 2½ years old.

- 2556 W. Turnbull and Sons, "Woodhall No. D88," lambed July, 1933, shorn October, 1934, bred by exhibitors, s Woodhall No. 520, d Woodhall No. 691.
2557 W. Turnbull and Sons, "Woodhall No. D96," lambed July, 1933, shorn October, 1934, bred by exhibitors, s Woodhall No. 520, s Stud Ewe.
2558 A. C. Head, "Mundara No. 141," lambed August, 1933, shorn 29th October, 1934, bred by exhibitor.
2559 A. C. Head, "Mundara No. 31," lambed August, 1933, shorn 29th October, 1934, bred by exhibitor.
2560 W. R. Venters, —, lambed July, 1933, shorn October, 1934, bred by exhibitor.
2561 Senator J. F. Guthrie, —, lambed July, 1933, shorn August, 1934, bred by exhibitor, s Bulgandra Mollison, d Stud Ewe.
2562 Senator J. F. Guthrie, —, lambed July, 1933, shorn August, 1934, bred by exhibitor, s Bulgandra Mollison, d Stud Ewe.
2563 Dr. W. A. Stewart, —, lambed July, 1933, shorn November, 1934.
2564 J. R. and J. Pettitt Bros., —, lambed August, 1933, shorn October, 1934, bred by W. Turnbull and Sons, s Woodhall No. 520, d Stud Ewe.
2565 A. D. Mackinnon, —, lambed August, 1933, shorn September, 1934,

**FOR IMMUNITY FROM 'FLU—USE MONSOLA
NASAL SPRAYS.**

Sole Agents:

New Zealand Loan & Mercantile Agency Co. Ltd., Melbourne.

PATROL TOBACCO FLAKE OR FINE CUT

CORRIEDALES.

229

CLASS.

443. RAM, under 1½ years old.

- 2566 W. Turnbull and Sons, "Woodhall No. G4," lambed July, 1934, shorn, November, 1934, bred by exhibitors, s Woodhall No. 520, d Woodhall No. 708.
- 2567 W. Turnbull and Sons, "Woodhall No. H8," lambed July, 1934, shorn September, 1934, bred by exhibitor, s Woodhall No. 520, d Woodhall No. A119.
- 2568 A. C. Head, "Mundara No. 381," lambed July, 1934, shorn 1st October, 1934, bred by exhibitor.
- 2569 W. R. Venters, —, lambed July, 1934, shorn September, 1934, bred by exhibitor.
- 2570 W. R. Venters, —, lambed July, 1934, shorn September, 1934, bred by exhibitor.
- 2571 G. A. Anderson, "No. 22," lambed 18th July, 1934, shorn 18th October, 1934, bred by exhibitor, s Woodhall No. 405, d Stud Ewe.
- 2572 G. A. Anderson, "No. 24," lambed 27th July, 1934, shorn 18th October, 1934, bred by exhibitor, s Woodhall No. 405, d Stud Ewe.
- 2573 Senator J. F. Guthrie, —, lambed July, 1934, shorn October, 1934, bred by exhibitor.
- 2574 Senator J. F. Guthrie, —, lambed July, 1934, shorn October, 1934, bred by exhibitor.
- 2575 Dr. W. A. Stewart, —, lambed July, 1934, shorn October, 1934.

CLASS.

444. PEN OF 2 RAMS, under 1½ years old.

- 2576 W. Turnbull and Sons, "Woodhall No. G31" and "Woodhall No. H72," lambed July, 1934, shorn November, 1934, bred by exhibitors, s's Woodhall No. 252 and Woodhall No. 831, d's Woodhall No. 344 and Woodhall No. 882.
- 2577 W. R. Venters, —, lambed July, 1934, shorn September, 1934, bred by exhibitor.

WOODHALL CORRIEDALES

Consistent Winners at Melbourne Royal Shows.

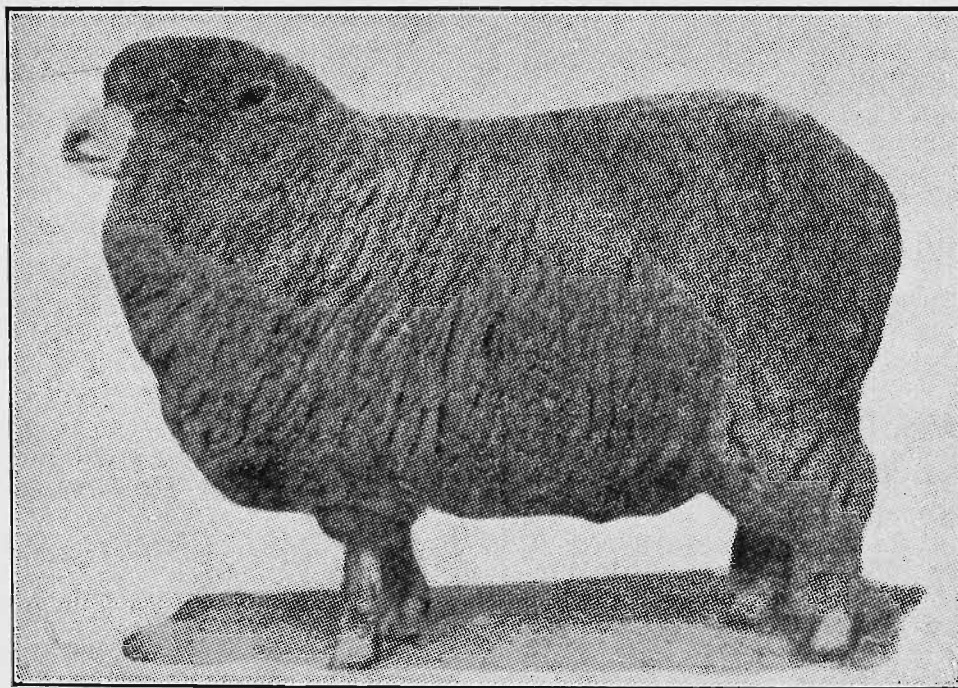

GREAT WOOL AND MUTTON SHEEP.

The Farmers' Utility Breed.

Prices Reasonable.

Correspondence Invited.

W. TURNBULL & SONS,

"WOODHALL"

WEDDERBURN

**Corriedale Wethers, account S. Hutton, Penshurst,
Sold by Auction, Topped Newmarket in Six Markets.
Selling Agents: DENNYS, LASCELLES LTD.**

230

CORRIEDALES.

- 2578 W. R. Venters, —, lambd July, 1934, shorn September, 1934, bred by exhibitor.
- 2579 Senator J. F. Guthrie, —, lambd July, 1934, shorn October, 1934, bred by exhibitor.
- 2580 Senator J. F. Guthrie, —, lambd July, 1934, shorn October, 1934, bred by exhibitor.
- 2581 Dr. W. A. Stewart, —, lambd July, 1934, shorn September, 1934, bred by exhibitor.

CLASS.

445. RAM, under 2½ years, closely and evenly shorn on or after 15th August, 1935.

- 2582 W. Turnbull and Sons, "No. 55J," lambd 1933, shorn 15th August, 1935, bred by J. A. Johnstone (N.Z.).
- 2583 W. Turnbull and Sons, "Woodhall No. D12," lambd July, 1933, shorn 15th August, 1935, bred by exhibitors, s Woodhall No. 252, d Woodhall No. 871.
- 2584 A. C. Head, —, lambd July, 1933, shorn after 15th August, 1935, bred by exhibitor.
- 2585 W. R. Venters, —, lambd July, 1933, shorn after 15th August, 1935, bred by exhibitor.
- 2586 W. R. Venters, —, lambd July, 1933, shorn after 15th August, 1935, bred by exhibitor.
- 2587 Senator J. F. Guthrie, —, lambd July, 1933, shorn after 15th August, 1935, bred by exhibitor.
- 2588 Senator J. F. Guthrie, —, lambd July, 1933, shorn after 15th August, 1935, bred by exhibitor.

CLASS.

446. EWE, any age, with her own lamb at foot.

- 2589 W. Turnbull and Sons, "Woodhall No. C16," lambd July, 1932, shorn October, 1934, bred by exhibitors, s Woodhall No. 520 d Woodhall No. 685.
- 2590 Mrs. A. D. D. Maclean, "Fenwick No. F1," shorn October, 1934, bred by exhibitor.
- 2591 Mrs. A. D. D. Maclean, "Fenwick No. A56," shorn October, 1934, bred by exhibitor.
- 2592 A. C. Head, "No. 300," lambd September, 1931, shorn 25th November, 1934, bred by A. D. Nicolson.
- 2593 W. R. Venters, —, lambd July, 1930, shorn October, 1934, bred by exhibitor.
- 2594 Senator J. F. Guthrie, —, shorn August, 1934, bred by exhibitor.
- 2595 Senator J. F. Guthrie, —, shorn August, 1934, bred by exhibitor.
- 2596 Dr. W. A. Stewart, —, lambd July, 1933, shorn October, 1934, bred by exhibitor.
- 2597 Dr. W. A. Stewart, —, lambd July, 1932, shorn October, 1934, bred by exhibitor.
- 2598 J. R. and J. Pettitt Bros., —, lambd August, 1933, shorn 30th October, 1934, bred by exhibitors, s Woodhall No. 656, d Stud Ewe.
- 2599 J. R. and J. Pettitt Bros., —, lambd August, 1933, shorn 30th October, 1934, bred by exhibitors, s Woodhall No. 656, d Stud Ewe.

CLASS.

447. EWE, 2½ years old and over.

- 2600 W. Turnbull and Sons, "Woodhall No. 862," lambd July, 1931, shorn October, 1934, bred by exhibitors, s Woodhall No. 520, d Woodhall No. 460.
- 2601 A. C. Head, "Mundara No. 315," lambd July, 1932, shorn 25th November, 1934, bred by exhibitor, s Mundara No. 1, d Stud Ewe.
- 2602 W. R. Venters, —, lambd August, 1932, shorn October, 1934, bred by J. A. Pawsey.
- 2603 W. R. Venters, —, lambd July, 1932, shorn October, 1934, bred by exhibitor.
- 2604 Senator J. F. Guthrie, —, shorn August, 1934, bred by exhibitor.
- 2605 Senator J. F. Guthrie, —, shorn August, 1934, bred by exhibitor.
- 2606 Dr. W. A. Stewart, —, lambd July, 1932, shorn November, 1934, bred by exhibitor.

**RODENE KILLS RATS—Recommended and used
by the Victorian Railways and Municipal Councils.**

Obtainable from
New Zealand Loan & Mercantile Agency Co. Ltd., Melbourne.

Hamel Corriedale Stud Farm

The Largest Registered Corriedale Flock in Western Australia
(Flock No. 264 in the Australian Corriedale Sheepbreeders' Association)

Founded in 1914 by the purchase of 50 Ewes from Mr. H. Ensor, New Zealand (F.7, N.Z.C.S.S.) and 20 Ewes from the New Zealand & Australian Land Co., Moeraki Estate, New Zealand. The only sheep used in the Stud have been bought from Senator J. F. Guthrie, "Bulgandra" Stud (F.1), and include 80 stud ewes and several rams sired by "Bulgandra Topnotch." In 1932, 40 specially selected stud ewes and lambs were purchased from Mr. A. C. Head (F.120).

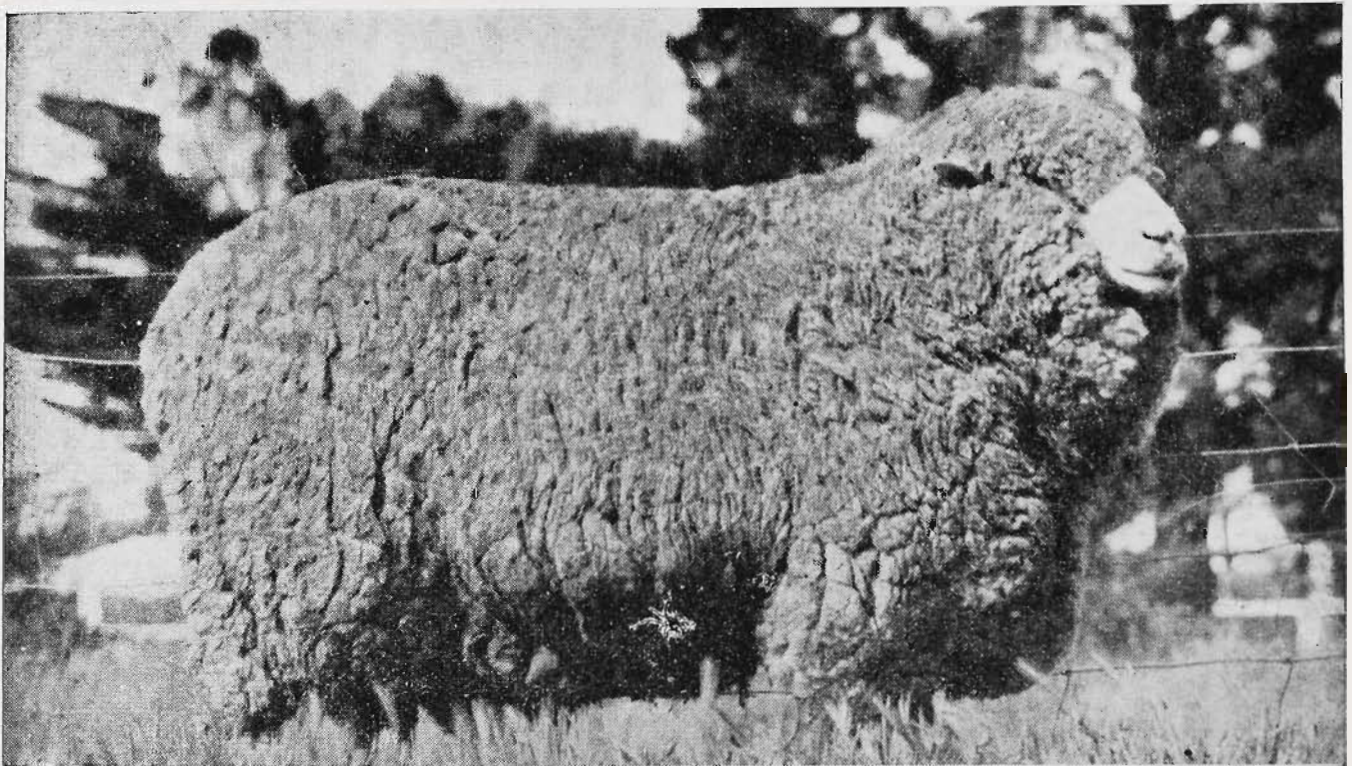

"Bulgandra Top Notch" (Bred by Senator J. F. Guthrie) (F.1), Champion Corriedale Ram of Australia 1930 and 1931, and sire of Rams used in Hamel Flock.

This great dual purpose breed has proved its worth in this country, and the Hamel Stud is noted for its excellence of type and conformation. 33 Bales of the 1934 Clip Hamel Wool were sold in London at the Public Sale held on the 14th May, 1935, and the Brokers report:—

"It consisted of well-bred, light-conditioned wool, ranging from 58/60s in the AAAs to 56s. They showed a good length of staple throughout, and were sound and free from fault. It met with keen competition, and was taken mainly by Home Trade Buyers.—(Sgd.) Schwartz, Buchanan & Co."

RAMS AND EWES CAN BE SUPPLIED AT REASONABLE PRICES.

For further particulars, apply to—

W. N. HEDGES

39 ST. GEORGE'S TERRACE - PERTH, W.A.

**Corriedale Wethers, account S. Hutton, Penshurst,
Sold by Auction, Topped Newmarket in Six Markets.
Selling Agents: DENNYS, LASCELLES LTD.**

232

CORRIEDALES.

CLASS.

448. EWE, 1½ years old and under 2½ years old.

- 2607 W. Turnbull and Sons, "Woodhall No. C86," lambed July, 1933, shorn October, 1934, bred by exhibitors, s Woodhall No. 520, d Woodhall No. 490.
2608 W. Turnbull and Sons, —, lambed July, 1933, shorn October, 1934, bred by exhibitors, s Woodhall No. 520, d Stud Ewe.
2609 W. R. Venters, —, lambed July, 1933, shorn October, 1934, bred by exhibitor.
2610 Senator J. F. Guthrie, —, lambed July, 1933, shorn August, 1934, bred by exhibitor, s Bulgandra Mollison, s Stud Ewe.
2611 Senator J. F. Guthrie, —, lambed July, 1933, shorn August, 1934, bred by exhibitor, s Bulgandra Mollison, d Stud Ewe.
2612 Dr. W. A. Stewart, —, lambed 1933, shorn October, 1934, bred by exhibitor.

CLASS.

449. EWE, under 1½ years old.

- 2613 W. Turnbull and Sons, "Woodhall No. F81," lambed July, 1934, shorn November, 1934, bred by exhibitors, s Woodhall No. 520, d Woodhall No. 720.
2614 W. Turnbull and Sons, "Woodhall No. G30," lambed July, 1934, shorn November, 1934, bred by exhibitors, s Woodhall No. 252, d Woodhall No. 344.
2615 A. C. Head, "Mundara No. 401," lambed July, 1934, shorn 11th September, 1934, bred by exhibitor.
2616 W. R. Venters, —, lambed July, 1934, shorn September, 1934, bred by exhibitor.
2617 W. R. Venters, —, lambed July, 1934, shorn September, 1934, bred by exhibitor.
2618 G. A. Anderson, "No. 25," lambed 27th July, 1934, shorn 18th October, 1934, bred by exhibitor, s Woodhall No. 405, d Stud Ewe.
2619 Senator J. F. Guthrie, —, lambed July, 1934, shorn October, 1934, bred by exhibitor, s Coolangatta No. 3, d Stud Ewe.
2620 Senator J. F. Guthrie, —, lambed July, 1934, shorn October, 1934, bred by exhibitor, s Coolangatta No. 3, d Stud Ewe.
2621 J. R. and J. Pettitt Bros., —, lambed September, 1934, unshorn, bred by exhibitors, s Woodhall No. 656, d Stud Ewe.

CLASS.

450. PEN OF 2 EWES, under 1½ years old.

- 2622 A. C. Head, "Mundara No. 21" and "Mundara No. 243," lambed July, 1934, shorn 1st October, 1934, bred by exhibitor.
2623 W. R. Venters, —, lambed July, 1934, shorn September, 1934, bred by exhibitor.
2624 L. F. Martin, —, lambed August, 1934, shorn November, 1934, bred by exhibitor, s Dalkeith No. A100, d's Stud Ewes.
2625 Senator J. F. Guthrie, —, lambed July, 1934, shorn October, 1934, bred by exhibitor, s Coolangatta No. 3, d's Stud Ewes.
2626 Senator J. F. Guthrie, —, lambed July, 1934, shorn October, 1934, bred by exhibitor, s Coolangatta No. 3, d's Stud Ewes.
2627 Dr. W. A. Stewart, —, lambed July, 1934, shorn October, 1934, bred by exhibitor.
2628 J. R. and J. Pettitt Bros., —, lambed September, 1934, unshorn, bred by exhibitors, s Woodhall No. 656, d's Stud Ewes.

CLASS.

451. EWE, under 2½ years, closely and evenly shorn on or after 15th August, 1935.

- 2629 W. Turnbull and Sons, "Woodhall No. D35," lambed July, 1933, shorn 15th August, 1935, bred by exhibitors, s Woodhall No. 379, d Woodhall No. 544.
2630 A. C. Head, "Mundara No. 52," lambed July 1933, shorn after 15th August, 1935, bred by exhibitor.
2631 W. R. Venters, —, lambed July, 1933, shorn after 15th August, 1935, bred by exhibitor.
2632 W. R. Venters, —, lambed July, 1933, shorn after 15th August, 1935, bred by exhibitor.
2633 John H. Carmody, "Cratloe Wood Sylvia No. 16," lambed 18th July, 1933, shorn after 15th August, 1935, bred by exhibitor, s No. 213, d Granny.
2634 Senator J. F. Guthrie, —, lambed July, 1933, shorn after 15th August, 1935, bred by exhibitor.
2635 Senator J. F. Guthrie, —, lambed July, 1933, shorn after 15th August, 1935, bred by exhibitor.

PATENTS & TRADE MARKS

GEORGE A. U'REN, PATENT ATTORNEY,

"Henty House," 499 Little Collins St. (near William St.), Melbourne.

CORRIEDALES.

233

CLASS.

452. *GROUP OF 3 RAMS AND 3 EWES (Special) (one ram and ewe 2½ years old or over, one ram and ewe 1½ years old and under 2½ years old, and one ram and ewe under 1½ years). Competition for these prizes is limited to exhibits entered in the ordinary classes.

- 2636 W. Turnbull and Sons.
2637 W. R. Venters.
2638 Senator J. F. Guthrie.
2639 Senator J. F. Guthrie.

Competition in the four Classes following is limited to owners of less than 200 Registered Corriedale Sheep.

The Australian Corriedale Sheepbreeders' Association (Victorian Branch) has donated the sum of £6/6/- towards the prize money in the following Classes:—

CLASS.

453. RAM, 1½ years old and over—Prizes—£1/1/-; 10/6; Card. Entry fee 8/-, Members 5/-.

- 2640 L. F. Martin, —, lambed August, 1933, shorn October, 1934, bred by exhibitor, s Dalkeith No. A100, d Stud Ewe.

CLASS.

454. RAM, under 1½ years old—Prizes—£1/1/-; 10/6; Card. Entry fee 8/-, Members 5/-.

- 2641 L. F. Martin, —, lambed August, 1934, shorn November, 1934, bred by exhibitor, s Dalkeith No. A100, d Stud Ewe.
2642 G. A. Anderson, "No. 21," lambed 5th August, 1934, shorn 18th October, 1934, bred by exhibitor, s Woodhall No. 405, d Stud Ewe.
2643 G. A. Anderson, "No. 26," lambed 20th July, 1934, shorn 18th October, 1934, bred by exhibitor, s Woodhall No. 405, d Stud Ewe.
2644 George Houlden, —, lambed July, 1934, shorn October, 1934, bred by W. Turnbull and Sons.
2645 George Houlden, —, lambed August, 1934, shorn October, 1934, bred by exhibitor.

CLASS.

455. EWE, 1½ years old and over—Prizes—£1/1/-; 10/6; Card. Entry fee 8/-, Members 5/-.

- 2646 John H. Carmody, "Cratloe Wood Jean No. 1," lambed 1st August, 1933, shorn 18th November, 1934, bred by exhibitor, s No. 213, d Princess No. A2.
2647 J. W. F. Mann, "No. 2," lambed July, 1933, shorn 5th October, 1934, bred by exhibitor, s Dalkeith No. 463, d Stud Ewe.
2648 George Houlden, —, lambed July, 1931, shorn November, 1934, bred by W. Turnbull and Sons.
2649 George Houlden, —, lambed July, 1932, shorn November, 1934, bred by W. Turnbull and Sons.
2650 John H. Carmody, "Cratloe Wood Joyce No. 17," lambed 29th July, 1933, shorn 18th November, 1934, bred by exhibitor, s No. 213, d Joy No. A3.
2651 J. R. and J. Pettitt Bros., —, lambed September, 1933, shorn 30th October, 1934, bred by exhibitors, s Woodhall No. 656, d Stud Ewe.
2652 J. R. and J. Pettitt Bros., —, lambed September, 1933, shorn 30th October, 1934, bred by exhibitors, s Woodhall No. 656, d Stud Ewe.

CLASS.

456. EWE, under 1½ years old—Prizes—£1/1/-; 10/6; Card. Entry fee 8/-, Members 5/-.

- 2653 J. W. F. Mann, "No. 18," lambed July, 1934, shorn 23rd October, 1934, bred by exhibitor, s Dalkeith No. 463, d Stud Ewe.
2654 L. F. Martin, —, lambed August, 1934, shorn November, 1934, bred by exhibitor, s Dalkeith No. A100, d Stud Ewe.
2655 L. F. Martin, —, lambed August, 1934, shorn November, 1934, bred by exhibitor, s Dalkeith No. A100, d Stud Ewe.

PATROL TOBACCO

FLAKE OR
FINE CUT

We test the sight accurately and supply up-to-date Eye-Wear.

ALFRED NOTT PTY. LTD.

T. and G. Building, Cr. Collins and Russell Streets.

234

CORRIEDALES.

- 2656 G. A. Anderson, "No. 27," lambed 20th July, 1934, shorn 18th October, 1934, bred by exhibitor, s Woodhall No. 405, d Stud Ewe.
2657 George Houlden, —, lambed August, 1934, shorn October, 1934, bred by exhibitor.
2658 George Houlden, —, lambed August, 1934, shorn October, 1934, bred by exhibitor.
2659 J. R. and J. Pettitt Bros., —, lambed May, 1934, unshorn, bred by exhibitors, s Woodhall No. 665, d Stud Ewe.
2660 J. R. and J. Pettitt Bros., —, lambed May, 1934, unshorn, bred by exhibitors, s Woodhall No. 656, d Stud Ewe.

Cup, valued at £10/10/- (presented by Senator J. F. Guthrie, through the Australian Corriedale Sheepbreeders' Association), for the most successful exhibitor in this Section; to be won three times, not necessarily in succession. Three points will be awarded for a first prize in each numbered class, two points for a second prize, one point for a third prize, and in the event of a tie, two points will be allotted for Champion awards and one point for Reserve Champion awards. Winner, 1934: Senator J. F. Guthrie.

CHAMPION PRIZES OF AUSTRALIA.

CORRIEDALE RAM, any age—Government Certificate and Society's Rosette; also Ribbon (presented by The Australian Corriedale Sheep Breeders' Association (Victorian Branch)).

RESERVE CHAMPION CORRIEDALE RAM—Society's Rosette.

CORRIEDALE EWE, any age—Government Certificate and Society's Rosette; also Ribbon (presented by The Australian Corriedale Sheep Breeders' Association (Victorian Branch)).

RESERVE CHAMPION CORRIEDALE EWE—Society's Rosette.

A Post Office for the convenience of Show patrons is located at the rear of the Cliff Stand.

Trunk Line Calls may be made at the Telephone Kiosk opposite the Cliff Stand.

Section 36—Polwarths.

Judge: IAN CAMPBELL, Esq. Steward: ERIC G. MACTIER, Esq.

Prizes—First, £3; second, £1; third, Card.

Entry fee: Members, 7/-; Non-Members, 10/-.

(Entries limited to two in each Class from any one exhibitor.)

Exhibitors of shorn sheep must lodge a Statutory Declaration, when making their entries, that their exhibits have been closely and evenly shorn on or after 15th August, 1935.

CLASS.

457. RAM, 2½ years old and over.

- 2661 R. L. Dennis, "No. H16-8," lambed May, 1932, shorn September, 1934, bred by exhibitor.
2662 A. W. Dennis, —, lambed May, 1932, shorn September, 1934, bred by exhibitor.

STONY PARK EAST POLWARTHS

STONY PARK EAST POLWARTHS are the original Dennis Strain, established 50 years ago — $\frac{3}{4}$ Merino, $\frac{1}{4}$ Lincoln — carrying bulky, lustrous fleeces of high-priced wool. Consistent winners at District Shows and at the A.S.B., Royal Sheep Shows, Melbourne and Sydney. Polwarth Wool from this Stud topped Albury Market, Nov., 1933, in offering of 13,000 bales, whilst Polwarth-Merino Cross Wool has invariably been amongst the top lines.

Stony Park East Stud is No. 6 in the Stud Book and the Pioneer Stud of N.S.W.

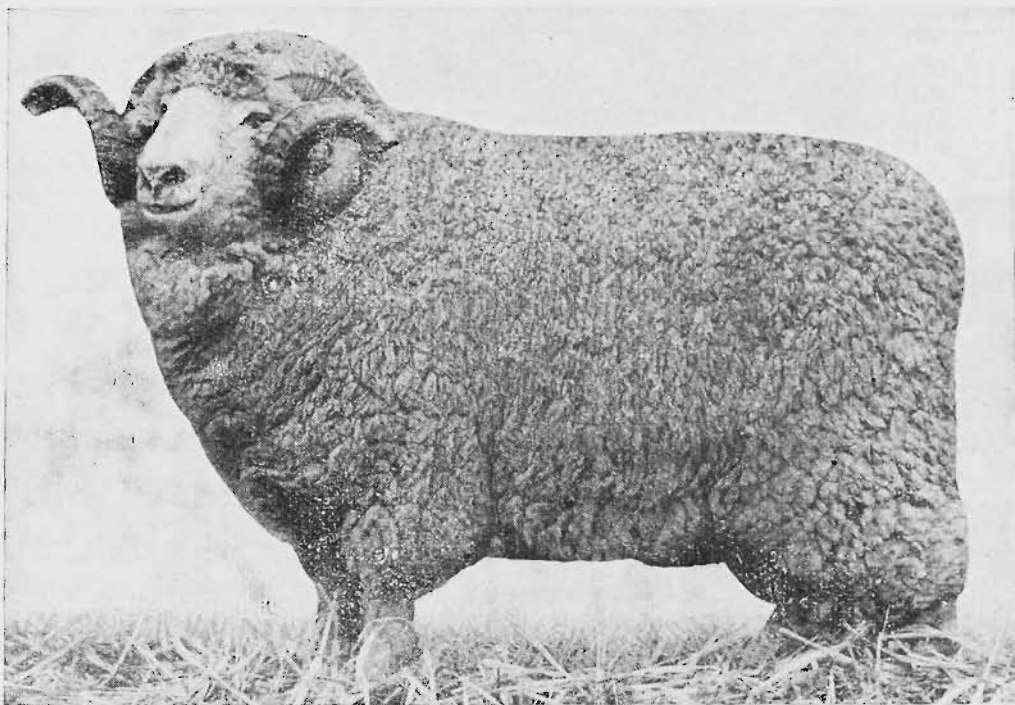

Grand Champion Polwarth Ram,
Sydney Sheep Show, 1934. Photo. by Hall.

POLWARTHS—a definitely Australian breed—were exhibited at the Sydney Show for the first time last year, and the winning of the Grand Championship will associate STONY PARK EAST STUD with the initial development of the breed.

POLWARTHS were established in Australia to suit Australian conditions, and have proved themselves to be WITHOUT A SUPERIOR for returning VALUE PER ACRE.

POLWARTHS are comparatively immune from Foot-Rot, Fly and Grass Seed Troubles, and are consequently thriving when other Sheep are distressed.

FULL PARTICULARS FROM THE OWNER:

Jos. F. Jelbart

STONY PARK EAST, JINDER, N.S.W.

or from any Stock Agents concerning the above.

'Phone: 31 Burrumbuttock, N.S.W. Inspection Cordially Invited.

If you are wise—protect your eyes. Have them examined regularly.

ALFRED NOTT PTY. LTD.

T. and G. Building, Cr. Collins and Russell Streets.

236

POLWARTHS.

- 2663 Urquhart Ramsay, —, lambd May, 1932, shorn September, 1934, bred by exhibitor.
2664 Dowling, Cumming and Co., —, lambd May or June, 1932, shorn September, 1934, bred by exhibitors.
2665 J. F. Jelbart, "No. P62," lambd 1932, shorn August, 1934, herd by exhibitor, s No. P40, d Stud Ewe.
2666 J. F. Jelbart, "No. P160," lambd 1932, shorn 27th October, 1934, bred by exhibitor, s No. P40, d Stud Ewe.

CLASS.

458. RAM, 1½ years old and under 2½ years old.

- 2667 R. L. Dennis, "David," lambd May, 1933, shorn September, 1934, bred by exhibitor.
2668 Urquhart Ramsay, —, lambd May, 1933, shorn September, 1934, bred by exhibitor.
2669 Dowling, Cumming and Co., —, lambd May or June, 1933, shorn September, 1934, bred by exhibitors.
2670 Dowling, Cumming and Co., —, lambd May or June, 1933, shorn September, 1934, bred by exhibitors.
2671 J. F. Jelbart, "No. 4.8," lambd 1934, shorn August, 1934, bred by exhibitor, s No. P40, d Stud Ewe.
2672 J. F. Jelbart, "No. 3.79," lambd 1933, shorn August, 1934, bred by exhibitor, s No. P40, d Stud Ewe.

CLASS.

459. RAM, under 2½ years, closely and evenly shorn after 15th August, 1935.

No Entry.

CLASS.

460. EWE, 2½ years old and over.

- 2673 R. L. Dennis, "D17," lambd May, 1932, shorn 23rd August, 1934, bred by exhibitor.
2674 A. W. Dennis, —, lambd May, 1932, shorn September, 1934, bred by exhibitor.
2675 Dowling, Cumming and Co., —, lambd May or June, 1931, shorn September, 1934, bred by exhibitors.
2676 Dowling, Cumming and Co., —, lambd May or June, 1931, shorn September, 1934, bred by exhibitors.

CLASS.

461. EWE, 1½ years old and under 2½ years old.

- 2677 R. L. Dennis, "Minerva," lambd May, 1933, shorn September, 1934, bred by exhibitor.
2678 A. W. Dennis, —, lambd May, 1933, shorn September, 1934, bred by exhibitor.
2679 Urquhart Ramsay, —, lambd May, 1933, shorn September, 1934, bred by exhibitor.
2680 Dowling, Cumming and Co., —, lambd May or June, 1933, shorn September, 1934, bred by exhibitors.
2681 Dowling, Cumming and Co., —, lambd May or June, 1933, shorn December, 1934, bred by exhibitors.

CLASS.

462. EWE, under 2½ years, closely and evenly shorn after 15th August, 1935.

- 2682 R. L. Dennis, "Rebekah," lambd May, 1933, shorn after 15th August, 1935, bred by exhibitor.
2683 Urquhart Ramsay, —, lambd May, 1933, shorn after 15th August, 1935, bred by exhibitor.

A Post Office for the convenience of Show patrons is located at the rear of the Cliff Stand.

Trunk Line Calls may be made at the Telephone Kiosk opposite the Cliff Stand.

PATROL TOBACCO **FLAKE OR FINE CUT**

BARRATTA STUD

PURE PEPPIN BLOOD

Deniliquin, N.S.W.

(Flock No. 5 in Register of Stud
Merino Flocks of Australia)

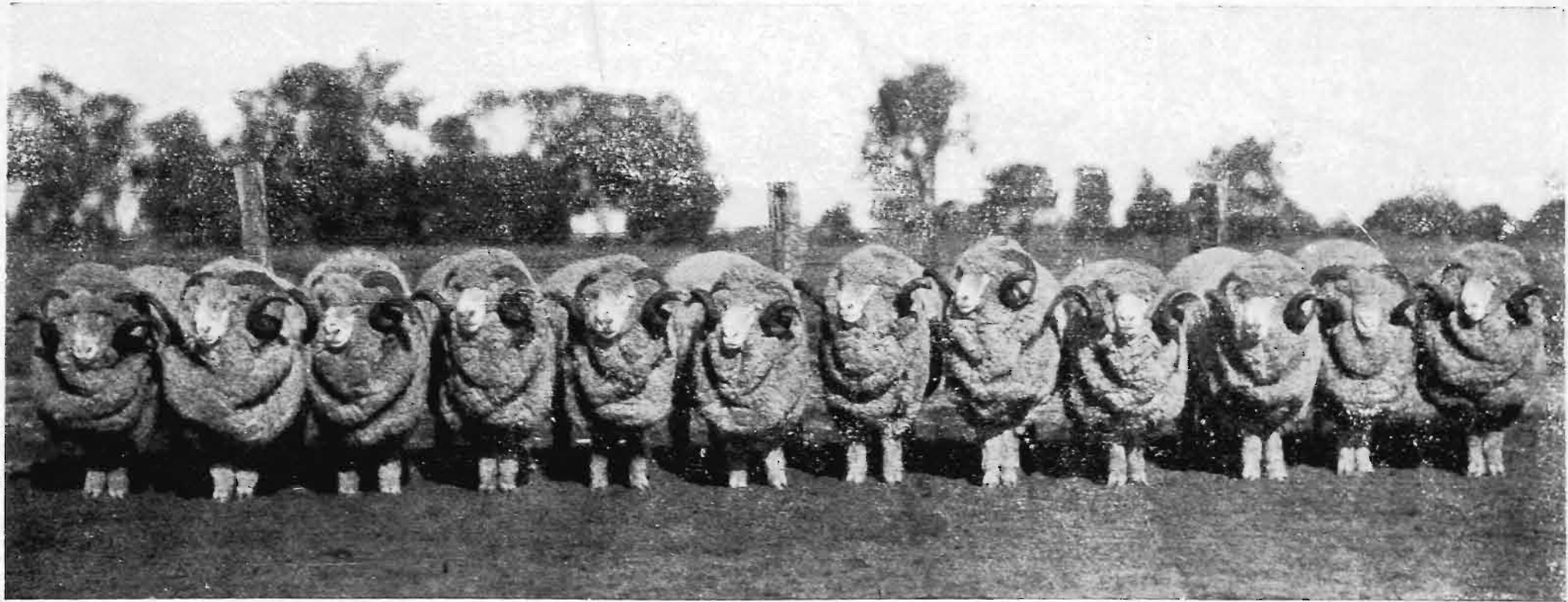

Two to Four-Year-Old Special Stud Merino Rams at Barratta.

The Barratta Stud was founded in 1893, by the purchase of high-class Stud Ewes and Rams from Wanganella. No other blood having been introduced, the purity and standard of the strain has been maintained right up to the present time.

STUD and FLOCK RAMS FOR SALE.

For Full Particulars, Apply to—The Manager, BARRATTA, Deniliquin, N.S.W., or to—

AUSTRALIAN, MERCANTILE, LAND & FINANCE CO. LTD.

MELBOURNE, SYDNEY, WAGGA, HENTY, HAY, BRISBANE, CHARLEVILLE, TOWNSVILLE and
BUENOS AIRES (Argentine).

Your eyes your most valuable asset—Have them examined regularly.

ALFRED NOTT PTY. LTD.

T. and G. Building, Cr. Collins and Russell Streets.

238

POLWARTH'S.

Special Ribbons, presented by the Polwarth Sheep Breeders' Association, will be awarded to the Champion Ram and Ewe.

CHAMPION PRIZES OF AUSTRALIA.

POLWARTH RAM, any age—Government Certificate and Society's Rosette.

RESERVE CHAMPION POLWARTH RAM—Society's Rosette.

POLWARTH EWE, any age—Government Certificate and Society's Rosette.

RESERVE CHAMPION POLWARTH EWE—Society's Rosette.

Section 37—Fat and Export Sheep.

Class 465.—CROSSBRED EWES BY BRITISH SIRES.

Judge: G. TOMLINSON, Esq.

Steward: R. N. SCOTT, Esq.

Class 475.—PEN OF COMMERCIAL SHEEP.

Judge: G. TOMLINSON, Esq.

Steward: R. N. SCOTT, Esq.

FAT SHEEP (Classes 463, 464, 466 to 469).

Judge: R. WOOD, Esq.

Stewards: R. N. SCOTT, Esq.

J. F. RUSSELL SCOTT, Esq.

A. LESLIE SCOTT, Esq.

EXPORT SHEEP AND LAMBS.

Judge: JOHN WALL, Esq.

Stewards: R. N. SCOTT, Esq.

J. F. RUSSELL SCOTT, Esq.

A. LESLIE SCOTT, Esq.

EXPORT LAMB CARCASSES.

Judge: J. C. HAMILTON, Esq.

Exhibits in this Section must be penned not later than **10 a.m. on Tuesday, 24th September.**

All exhibits in this Section must be the property of the exhibitor at time of entry, and all lambs must be bred by exhibitor.

Exhibits in the Classes for Fat Sheep to be judged from a Butcher's point of value. All Exhibits will be weighed separately, and the weights will be displayed on the pens.

(Entries limited to two in each Class from any one exhibitor.)

FAT SHEEP.

CLASS.

463. PEN OF 3 CROSSBRED WETHERS (suitable for local trade), under 3 years old—Prizes—£4; £2; £1. Entry fee 10/-, Members 7/-.

2684 T. McMurray and Son, s's Southdowns, d's Comebacks.

2685 T. McMurray and Son, s's Southdowns, d's Comebacks.

2686 James E. Barrow.

2687 Senator J. F. Guthrie, Corriedale Cross.

CLASS.

464. PEN OF 3 CROSSBRED EWES (suitable for local trade), under 3 years old—Prizes—£4; £2; £1. Entry fee 10/-, Members 7/-.

2688 T. McMurray and Son, s's Southdowns, d's Comebacks.

2689 T. McMurray and Son, s's Southdowns, d's Comebacks.

2690 James E. Barrow.

MATTHEW LANG & CO. **WHOLESALE & FAMILY**
Wine & Spirit Merchants.

W. W. Senior, F. W. Stacey.
57 MARKET STREET.

Telephone 267 Central.

We test the sight accurately and supply up-to-date Eye-Wear.
ALFRED NOTT PTY. LTD.
T. and G. Building, Cr. Collins and Russell Streets.

FAT SHEEP.

239

CLASS.

465. PEN OF 3 FIRST-CROSS EWES, 1½ years old or under. The ewes to be by rams of any British breed out of Merino dams. To be judged as general utility breeders. Value of fleece, symmetry, substance and evenness all to be taken into consideration. Breed of sires must be stated on entry form. Prizes—£3; £2; £1. Entry fee 10/-, Members 7/-.

No Entry.

BARUNAH PLAINS STUD

(Estate Late JAMES RUSSELL)

WESTERN DISTRICT OF VICTORIA.

Holders of the Australian Record for
Greasy Merino Wool.



Typical Sire, and Winner of Two Championships.

STUD, SELECTED, and FLOCK RAMS for SALE.

The BARUNAH PLAINS SHEEP are characterised by LARGE FRAMES and a liberal covering of DENSE, LONG, BRIGHT, SUPER QUALITY WOOL and are FREE from Body Wrinkles.

CONSISTENT PRIZE-WINNERS.

55 CHAMPIONSHIPS SINCE 1907.

FURTHER PARTICULARS FROM—

THE MANAGER, BARUNAH PLAINS, HESSE, VIC.

CHATEAU TANUNDA BRANDY.

240

FAT SHEEP.

CLASS.

466. PEN OF 3 MERINO WETHERS, 3 years old or under—Prizes—£3; £1; Card. Entry fee 10/-, Members 7/-.

2691 James E. Barrow.

CLASS.

467. PEN OF 3 MERINO EWES, 3 years old or under—Prizes—£3; £1; Card. Entry fee 10/-, Members 7/-.

2692 James E. Barrow.

CLASS.

468. PEN OF 3 LAMBS, suitable for local trade, dropped after 1st April, 1935 (any breed or cross)—Prizes—£3; £1; Card. Entry fee 10/-, Members 7/-.

2693 Robert Lidgett.

2694 F. A. Crooks, s's Southdowns, d's Romney Marsh and Border Leicester Cross.

2695 T. McMurray and Son, s's Southdowns, d's Comebacks.

2696 T. McMurray and Son, s's Southdowns, d's Comebacks.

2697 W. J. Dawkins, Dorset Horns.

CLASS.

469. PEN OF 3 LAMBS (overweight), any breed or cross, to be judged on commercial value, dropped after 1st April, 1935—Prizes—£3; £1; Card. Entry fee 10/-, Members 7/-.

2698 Robert Lidgett.

2699 Alfred G. Poole.

2700 T. McMurray and Son, s's Southdowns, d's Comebacks.

2701 Alfred G. Poole.

(Note.—All Fat Sheep (except Class 465 and fat lambs) to be closely shorn after 15th August, 1935.)

EXPORT SHEEP AND LAMBS.

In Class 470, exhibits must not exceed the maximum weight as set out, or they will be disqualified.

CLASS.

470. PEN OF 3 SHEEP, suitable for export as "freezers," between 1 year and 2 years old, one breed, any breed or cross, bred by exhibitor, maximum weight 120 lbs.; breed must be stated on entry form—Prizes—£5; £3; £1; of which £5/5/- is presented by the National Bank of Australasia Ltd. Entry fee 14/-, Members 8/-.

2702 T. McMurray and Son, s's Southdowns, d's Comebacks.

2703 T. McMurray and Son, s's Southdowns, d's Comebacks.

2704 C. H. Hawkins and Son, Shropshires.

The Royal Agricultural Society will appoint a committee for the purpose of inspecting all carcasses exhibited in the following classes for export lambs, with power to reject any that in their opinion are not up to the requisite standard for exhibition at Smithfield.

CLASS.

471. PEN OF 3 LAMBS, suitable for export as "freezers," dropped after 1st April, 1935; breed of sire and breed or cross of dam must be stated on entry form (bred by exhibitor)—Prizes—£3; £2; £1; for the three exhibits obtaining the highest points when judged alive at the Show; and £7, £3, £2, for the three exhibits obtaining the highest points when judged both alive and dead (£5/5/- of the prize money in this Class is presented by the Australian Mercantile Land and Finance Co. Ltd., Melbourne, and £5/5/- by the Victorian Meat Exporters' Association). Entry fee £1, Members 12/-.

2705 Telford Bros., s's Southdowns, d's Polwarth Cross.

2706 Telford Bros., s's Southdowns, d's Polwarth Cross.

2707 J. Crane, s's Southdowns, d's Border Leicester-Comeback Cross.

2708 F. A. Crooks, s's Southdowns, d's Romney Marsh and Border Leicester Cross.

2709 E. B. Bott, s's Southdowns, d's Border Leicester Cross.

2710 T. McMurray and Son, s's Southdowns, d's Comebacks.

Sims, Cooper (Freezing Works) Pty. Ltd.

Registered Office: 499 LITTLE COLLINS STREET, MELBOURNE.
WORKS: CORIO FREEZING WORKS, NORTH GEELONG.
NEWPORT FREEZING WORKS, NEWPORT.

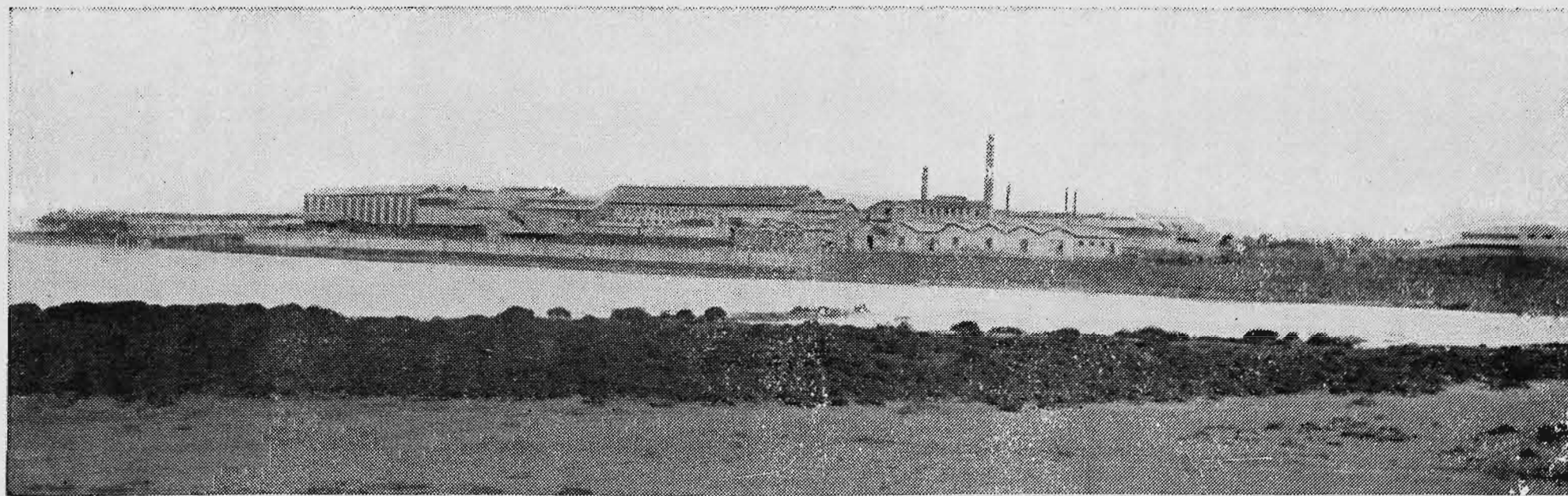

Buyers of Fat Sheep, Lambs and Cattle. Exporters of Frozen Beef, Mutton and Lamb,
Preserved Meats of all descriptions, Meat Extract, Premier Jus, Tallow, Neatsfoot Oil,
Scoured Wool, Pickled Pelts, Fertilizers, Casings, etc.

THE YORKSHIRE INSURANCE Co. Ltd.

THE LEADING LIVE STOCK Co. in the World.

Full particulars apply at Office on Show Grounds, or 26 QUEEN ST.

242

FAT SHEEP.

The lambs will be weighed alive prior to judging, and must not exceed 70 lbs. Overweight exhibits will not be disqualified, but one point will be deducted for every half pound the average live weight of the three exhibits exceeds 70 lbs.

All lambs will be slaughtered. The twelve carcasses in the four pens that receive the highest points when judged alive, together with the live and dressed weights, will be displayed in the Sheep Pavilion.

All exhibits will be judged alive at the Show, and the final judging of the carcasses will be carried out at Smithfield (England).

The proceeds from the sale of the carcasses at Smithfield (less charges) will be returned to the exhibitors.

The exhibits will be judged by points on the following scale:—
Points awarded alive:—

Type and general conformation (compact, even body, short legs and neck, level and broad back, with wide flat loin)	15
Back and loins from the neck to the setting of the tail	10
Breech and depth of quarters	10
Evenness of pen as regards matching	10
Value of skin	5
	50

Points awarded to carcase:—

Correct amount of fat and proportion of lean flesh to fat	15
Back and filling over loins	10
Depth and twist of meat on all four quarters ..	10
Colour and bloom	10
Weight (maximum points to be awarded to grade 2, weight 28 to 36 lbs.)	5
	50

Grand total 100

Note.—Exhibitors in the above class are not permitted to bring the dams of the lambs into the Show Grounds.

CLASS.

472. PEN OF 5 LAMBS, suitable for export as "freezers," dropped after 1st April, 1935; breed of sire and breed or cross of dam must be stated on entry form (bred by exhibitor)—Prizes—£7; £3; £2 (of which £5/5/- is donated by the Victorian Branch of the Australian Society of Breeders of British Sheep). Entry fee 16/-. Members 10/-.

2711 Telford Bros., bred by exhibitors, s's Southdowns, d's Polwarth Cross.

2712 F. A. Crooks, s's Southdowns, d's Romney Marsh and Border Leicester Cross.

2713 E. B. Bott, s's Southdowns, d's Border Leicester Cross.

THE YORKSHIRE INSURANCE Co. Ltd.

THE LEADING LIVE STOCK Co. in the World.

Full particulars apply at Office on Show Grounds, or 26 QUEEN ST.

THE YORKSHIRE INSURANCE Co. Ltd.

THE LEADING LIVE STOCK Co. in the World.

Full particulars apply at Office on Show Grounds, or 26 QUEEN ST.

FAT SHEEP.

243

CONDITIONS.

The exhibits must be consigned to Western and Murray Co-operative Co. Ltd., Geelong-road, Brooklyn, and they must arrive there not earlier than 15th July, 1935, nor later than 15th September, 1935. After slaughter the carcasses will be forwarded to Smithfield (London), and judged on the same scale of points as that for carcasses in Class 471. They will be sold at Smithfield, and the proceeds (less charges) returned to the exhibitors.

(Entries for Class 472 close on 31st August.)

CLASS.

473. PEN OF 5 LAMBS, suitable for export as "freezers," dropped after 1st April, 1935; breed of sire and breed or cross of dam must be stated on entry form (bred by exhibitor)—Prizes—£7; £3; £2 (of which £5/5/- is donated by the Victorian Branch of the Australian Society of Breeders of British Sheep). Entry fee 16/-, Members 10/-.

Conditions.—The exhibits must be consigned to Western and Murray Co-operative Co. Ltd., Geelong-road, Brooklyn, and they must

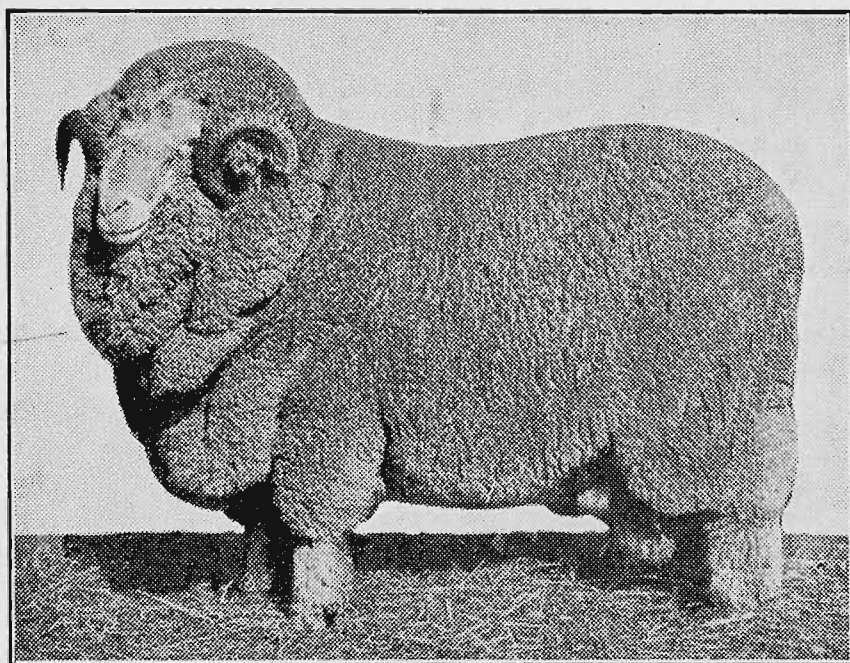

1st Prize 2 and under 3 years old, and Champion Fine-Wool Merino Ram, Sydney Sheep Show, 1932.

THE GOSTWYCK STUD, New England

(Property of Exors. Late Major C. C. DANGAR)

One of the Historic Flocks. Also one of the Oldest and Purest Bred

*MERINO FINE-WOOLLED Stud Flocks in Australia
Developed from Tasmanian Blood.*

At the Sydney Sheep Show, 1935, Gostwyck Stud won 1st and 2nd Prizes for Fine Wool Merino Ewes, 3 years and over; 1st Prize for Super-fine Wool Merino Ewe, over 2 years and under 3 years; 2nd Prize for Super-fine Wool Merino Ewe, over 3 years, and Super-fine Wool Merino Ewe Reserve Championship.

RAMS NOW BEING BOOKED.

Apply early to—The Manager, GOSTWYCK, URALLA, N.S.W.

arrive there not earlier than 1st October, 1935, nor later than 15th December, 1935. After slaughter, the carcasses will be forwarded to Smithfield (London), and judged on the same scale of points as that for carcasses in Class 471. They will be sold at Smithfield, and the proceeds (less charges) returned to the exhibitors.

(Entries for Class 473 close on 14th December.)

CLASS.

474. PEN OF 25 LAMBS, suitable for export as "freezers," dropped after 1st April, 1935; any breed or cross (to be stated on entry form). Special Prizes, £20—First prize, £3; second prize, £2; third prize, £1—will be awarded the three exhibits obtaining the highest points when judged alive at the Show; and £9, £4, £1 will be awarded the three exhibits obtaining the highest points when judged both alive and dead. Entry fee £1, Members 12/-.

2714 J. Crane, s's Southdowns, d's Border Leicester-Comeback Cross.

2715 E. B. Bott, s's Southdowns, d's Border Leicester Cross.

2716 T. McMurray and Son, s's Southdowns, d's Comebacks.

The lambs to be penned at the Show Grounds by 10 a.m. on Tuesday, 24th September. They will be judged alive that day and killed at the works of the Western and Murray Co-operative Co. Ltd. on Thursday following. The judging will be done by points, on the same scale as the exhibits in Class 471. The exhibits will be judged alive at the Show, and the final judging of the carcasses will be carried out at Smithfield (London). The lambs will be weighed alive and the weights handed to the judge. No stipulation is made regarding weight, it being left to the judge to penalise exhibits which, in his opinion, do not conform to the export weight standard. Three carcasses from each of the four pens that receive the highest points when judged alive will be displayed in the Sheep Pavilion on the last two days of the Show. The lambs will be sold at Smithfield, and the proceeds (less charges) returned to the exhibitors.

In Classes 471 and 474 the judges at Smithfield will be instructed to make due allowance for any bruises or blemishes sustained by the carcasses by reason of their being displayed at the Show.

MOST VALUABLE COMMERCIAL SHEEP.

CLASS.

475. *A SPECIAL PRIZE OF £5/5/- (£3/3/- of which is donated by the Victorian Branch of the Corriedale Sheep Breeders' Association) will be awarded for the most valuable pen of three commercial sheep, any age, any breed or cross, to be judged on a wool and mutton basis. Breed or cross of breeds to be stated on entry form. (Exhibits that have been rugged or oiled are not eligible to compete in this class.) (Special.) Entry fee 5/-.

2717 W. R. Venters, Corriedales.

2718 W. R. Venters, Corriedales.

2719 Senator J. F. Guthrie Corriedales.

2720 J. McIntosh, s's Ryelands, d's Merinos.

A Post Office for the convenience of Show patrons is located at the rear of the Cliff Stand.

Trunk Line Calls may be made at the Telephone Kiosk opposite the Cliff Stand.

Section 38—Fleeces and Skins.

Judges (Fleeces): W. F. LLOYD, Esq.
FRANK KENNEDY, Esq.
(Skins): A. GLOVER, Esq.

Prizes—First, £3; Second, £1; Third, Card.

Entry fee: Members, 7/-; Non-Members, 10/-.

Exhibits of Fleeces and Skins must be lodged at the Show Grounds before 12 noon on Saturday, 7th September, or, if sent by rail, must reach Melbourne before that hour, and be addressed: The Secretary, Royal Agricultural Society of Victoria, Spencer Street Railway Station, Melbourne.

They will be judged on Monday, 16th September.

The judges are empowered to withdraw from competition any fleece or fleeces which, in their opinion, are not up to Show standard, or that, in their opinion, do not comply with the conditions set out hereunder.

FLEECES.

Fleeces to be of not more than 12 months' growth, and to be shorn from sheep the property of the exhibitor for at least six months prior to the Show.

Unskirted fleeces, including bellies (which must be left attached to the fleece) are to be sent in for competition. The wool will be skirted, classed, valued and weighed by the judge. Unattached pieces and locks will not be valued. The prizes will be given for the most valuable fleeces.

The Society claims the right to retain samples of wool from each fleece for the purposes of future reference.

NOTE.—Exhibitors are requested to place paper on the top of the fleeces before rolling them up, and then to roll both paper and wool together.

CLASS.

476. MERINO RAM FLEECE.

- 2721 R. Krahmert.
- 2722 George Lannin.
- 2723 L. L. Basset.

CLASS.

477. MERINO EWE FLEECE.

- 2724 George Lannin.
- 2725 L. L. Basset.
- 2726 L. L. Basset.

CLASS.

478. MERINO RAM FLEECE, grown by owner of less than 3000 sheep.

- 2727 R. Krahmert.
- 2728 George Lannin.
- 2729 L. L. Basset.
- 2730 H. B. Vanrenen.

CLASS.

479. MERINO EWE FLEECE, grown by owner of less than 3000 sheep.

- 2731 George Lannin.
- 2732 L. L. Basset.
- 2733 H. B. Vanrenen.
- 2734 L. L. Basset.

If you are wise—protect your eyes. Have them examined regularly.

ALFRED NOTT PTY. LTD.

T. and G. Building, Cr. Collins and Russell Streets.

246

FLEECES AND SKINS.

CLASS.

480. LINCOLN RAM FLEECE.

2735 Richardson Bros.

2736 Sinclair Adkins.

CLASS.

481. LINCOLN EWE FLEECE.

2737 Richardson Bros.

2738 Sinclair Adkins.

2739 J. A. Christie.

CLASS.

482. ENGLISH LEICESTER RAM FLEECE.

2740 J. G. Habel and Sons.

2741 J. G. Habel and Sons.

CLASS.

483. ENGLISH LEICESTER EWE FLEECE.

2742 J. A. Beattie.

2743 J. G. Habel and Sons.

2744 J. G. Habel and Sons.

CLASS.

484. BORDER LEICESTER RAM FLEECE.

2745 W. Gracie.

2746 S. R. Thomas.

2747 Henry Hodge.

2748 Starritt Bros.

2749 Starritt Bros.

2750 Meaklim Bros.

CLASS.

485. BORDER LEICESTER EWE FLEECE.

2751 Thomas Pryse and Son.

2752 W. Gracie.

2753 Henry Hodge.

2754 Starritt Bros.

2755 Starritt Bros.

2756 Meaklim Bros.

CLASS.

486. ROMNEY RAM FLEECE.

2757 Captain A. E. T. Payne.

2758 Captain A. E. T. Payne.

CLASS.

487. ROMNEY EWE FLEECE.

2759 Captain A. E. T. Payne.

2760 Captain A. E. T. Payne.

CLASS.

488. DOWN RAM FLEECE.

2761 J. McIntosh.

CLASS.

489. DOWN EWE FLEECE.

2762 John R. Clarke.

2763 J. McIntosh.

CLASS.

490. CORRIEDALE RAM FLEECE, 50's to 56's inclusive in quality.

2764 A. C. Head.

2765 Senator J. F. Guthrie.

2766 Senator J. F. Guthrie.

CLASS.

491. CORRIEDALE EWE FLEECE, 50's to 56's inclusive in quality.

2767 A. C. Head.

2768 Senator J. F. Guthrie.

2769 Senator J. F. Guthrie.

THE YORKSHIRE INSURANCE Co. Ltd.

THE LEADING LIVE STOCK Co. in the World.

Full particulars apply at Office on Show Grounds, or 26 QUEEN ST.

YOUR EYESIGHT! HAVE IT EXAMINED REGULARLY.
ALFRED NOTT PTY. LTD.
T. and G. Building, Cr. Collins and Russell Streets.

FLEECES AND SKINS.

247

CLASS.

492. POLWARTH RAM FLEECE.

- 2770 R. L. Dennis.
2771 Dowling, Cumming and Co.
2772 Dowling, Cumming and Co.

CLASS.

493. POLWARTH EWE FLEECE.

- 2773 R. L. Dennis.
2774 Dowling, Cumming and Co.
2775 Dowling, Cumming and Co.

(The Corriedale and Polwarth fleeces must be from registered sheep.)

Note.—Fleeces which, in the opinion of the Judge, are wrongly entered in the three following classes, shall be re-classified by him and then judged accordingly:—

CLASS.

494. EWE OR WETHER FLEECE (other than Merino), 56's to 60's inclusive in quality. (Breeds or cross of breeds to be stated on entry form.)

- 2776 Senator J. F. Guthrie, Corriedale Cross.
2777 George Robinson.
2778 George Robinson.

CLASS.

495. CROSSBRED EWE OR WETHER FLEECE, 50's to 56's in quality. (Cross of breeds to be stated on entry form.)

- 2779 Senator J. F. Guthrie, Corriedale Cross.

CLASS.

496. CROSSBRED EWE OR WETHER FLEECE, under 50's in quality. (Cross of breeds to be stated on entry form.)

- 2780 Senator J. F. Guthrie, Corriedale Cross.

SKINS.

Date of slaughter of sheep to be stated on entry form. Points to be taken into consideration are preservation, careful flaying, and freedom from blood or other matter on wool or skin.

CLASS.

497. THREE BEST-KEPT SHEEP SKINS (dry).

- 2781 A. Ahpee, slaughtered 19th August, 1935.
2782 A. Ahpee, slaughtered 19th August, 1935.
2783 Senator J. F. Guthrie, slaughtered last week September, 1935.

Section 39—Swine.

NOTES.

Age of all pigs to be calculated to day of judging (19th September, 1935). The Society's veterinary surgeon's decision to be final on all matters regarding age. Exhibitors may be disqualified and debarred from further competition for any breach of regulations regarding the age of exhibits.

THE YORKSHIRE INSURANCE Co. Ltd.

THE LEADING LIVE STOCK Co. in the World.

Full particulars apply at Office on Show Grounds, or 26 QUEEN ST.

You will obtain better prices for your pigs if you feed them on Meggitt's "M.L.M." Linseed Meal.

Obtainable from
New Zealand Loan & Mercantile Agency Co. Ltd., Melbourne.

248

BERKSHIRES.

In Classes 498 to 563 (inclusive), all exhibits over the age of four months must be registered in an approved Herd Book, and pigs in classes under the age of four months, must be from litters notified in accordance with the Rules of the Australian Stud Pig Breeders' Society. In the classes for sows with litters, the sire of the litter must also be registered, and the litter must have been duly recorded.

The Registered Herd Book numbers of all exhibits and of the sires and dams of exhibits **MUST** be stated on entry form.

For particulars of registration in the Australian Stud Pig Herd Book, apply to the Secretary, Temple Court, 422 Collins Street, Melbourne.

Swine not registered prior to 31st July will only be permitted to be entered for the Show on payment of double entry fees.

Exhibitors must be financial members of the Australian Stud Pig Breeders' Society, and entries are limited to two in each class from any one exhibitor, in whose name the exhibits must be registered in the Herd Book. Only one exhibitor will be recognised as an owner from any one holding.

Exhibitors must make a statutory declaration on the back of their entry forms that their entries are true and correct in every particular, that their exhibits are eligible for entry according to the conditions specified, and subject to the Rules, Regulations and By-laws of the Society, and that their exhibits, and the holding or holdings on which such exhibits were kept, have been free from swine fever for 12 months prior to the date of entry.

Judges shall give consideration to sows entered in the "Sow and Litter" Classes when making Champion and Reserve Champion awards.

Several feed sheds are available for exhibitors in the Swine Section. On application to the Secretary, sheds will be reserved. Charge, 12/6 each during the currency of the Show. Seven extra large sheds beyond the end of the Swine Pavilion, each fitted with four sleeping bunks, may be reserved on payment of £1/10/- each.

No pig shall be transferred from its numbered pen without the sanction of the officer in charge.

Medals, donated by The National Pig Breeders' Association (England), will be awarded to the exhibitors of the Best Pigs in each of the following breeds:—Berkshires, Large Whites, Middle Whites and Tamworths.

BERKSHIRES.

Judge: E. C. JENKINS, Esq.

Steward: W. D. F. MacCALLUM, Junr., Esq.

CLASS.

498. **BOAR, 16 months old or over—Prizes—£5; £3; £1. Entry fee 14/-, Members 8/-.**

2784 J. Crane, "Bylands Centenary" (12415), far. 19th July, 1933, bred by exhibitor, s Clethorps Baron (10267), d Bylands Maggie (11564).

2785 R. A. Brown, "Kelvin Grove Prince" (11805), far. 22nd January, 1933, bred by Mrs. L. E. Brown, s Korowai Bertie (10292), d Dookie Gem (11451).

2786 Dookie Agricultural College, "Dookie Raymond" (12978), far. 1st February, 1934, bred by exhibitor, s Coonara Victor (11895), d Dookie Ira (11637).

For easier farrowing and plenty of milk, feed your sows with Meggitt's "M.L.M." Linseed Meal.

Obtainable from
New Zealand Loan & Mercantile Agency Co. Ltd., Melbourne.

BERKSHIRES.

249

- 2787 Dookie Agricultural College, "Dookie Trevor" (12979), far. 1st February, 1934, bred by exhibitor, s Coonara Victor (11895), d Dookie Ira (11637).
2788 F. G. Connibere, "Coonara Artist" (11903), far. 21st March, 1933, bred by exhibitor, s Highfield Royal Pygmalion 23rd (imp.) (9766), d Coonara Fancy (10900).
2789 Thomas White, "Clethorps Lively Boy" (12839), far. 21st March, 1934, bred by exhibitor, s Fern Vale Dark Boy (11518), d Niora Mena (11498).

CLASS.

499. **BOAR, under 16 months and over 9 months old—Prizes—£5; £3; £1. Entry fee 14/-, Members 8/-.**

- 2790 J. Crane, "Bylands Sash" (13189), far. 10th November, 1934, bred by exhibitor, s Clethorps Baron (10267), d Bylands Modest (11565).
2791 Dookie Agricultural College, "Dookie Daryl" (13146), far. 1st July, 1934, bred by exhibitor, s Wilcannia Attraction (9624), d Dookie Pet (10260).
2792 Dookie Agricultural College, "Dookie Maurice" (13147), far. 25th June, 1934, bred by exhibitor, s Coonara Victor (11895), d Dookie Wakeful (11938).
2793 F. G. Connibere, "Coonara Sailor" (12964), far. 8th August, 1934, bred by exhibitor, s Coonara Commodore (10676), d Coonara Jean (11897).
2794 Thomas White, "Clethorps White Nose" (13169), far. 21st June, 1934, bred by exhibitor, s Niora King (12013), d Clethorps Jennett (11955).
2795 W. E. James, "Dookie Conway" (13008), far. 25th June, 1934, bred by Dookie Agricultural College, s Coonara Victor (11895), d Dookie Wakeful (11938).
2796 Robert Mills, "Caralulup Danbert" (12830), far. 2nd October, 1934, bred by exhibitor, s Caralulup Danny (12428), d Caralulup Phylis (11963).
2797 F. J. Chard, "Wilalibee Duke" (13159), far. 11th September, 1934, bred by exhibitor, s Kelvin Grove Major (11808), d Wilalibee Pearl (11910).

CLASS.

500. **BOAR, over 4 months and not over 9 months old—Prizes—£4; £2; £1. Entry fee 14/-, Members 8/-.**

- 2798 E. M. Lennie, "Wilcannia Linnett" (13161), far. 20th February, 1935, bred by exhibitor, s Wilcannia Thrush (11489), d Wilcannia Modify (10913).
2799 J. Crane, "Bylands Spark" (13192), far. 9th April, 1935, bred by exhibitor, s Bylands Elmer (11924), d Bylands Maggie (11564).
2800 J. Crane, "Bylands Sid" (13195), far. 1st May, 1935, bred by exhibitor, s Bylands Centenary (12415), d Clethorps Jasmine 2nd (11953).
2801 Dookie Agricultural College, "Dookie Gordon" (13148), far. 22nd December, 1934, bred by exhibitor, s Coonara Victor (11895), d Dookie Wenda (11937).
2802 Dookie Agricultural College, "Dookie Julien" (13149), far. 25th December, 1934, bred by exhibitor, s Wilalibee Skipper (10853), d Dookie Disdain (11602).
2803 F. G. Connibere, "Coonara Scout" (12968), far. 30th January, 1935, bred by exhibitor, s Coonara Commodore (10676), d Coonara Fancy (10900).
2804 F. G. Connibere, "Coonara Max" (12971), far. 30th January, 1935, bred by exhibitor, s Coonara Commodore (10676), d Coonara Fancy (10900).
2805 Thomas White, "Clethorps Jay" (13174), far. 19th December, 1934, bred by exhibitor, s Niora King (12013), d Clethorps Lady Jane (11215).
2806 Thomas White, "Clethorps Mardane" (13175), far. 27th February, 1935, bred by exhibitor, s Fern Vale Dark Boy (11518), d Clethorps Melody (12132).
2807 Mrs. L. E. Brown, "Kelvin Grove Ken" (13131), far. 15th February, 1935, bred by exhibitor, s Dookie Adrian (12432), d Kelvin Grove Queen (12510).
2808 Mrs. L. E. Brown, "Kelvin Grove Bruce" (13129), far. 5th March, 1935, bred by exhibitor, s Dookie Adrian (12432), d Dookie Gem (11451).
2809 J. T. Bell, "Yarra Skipper" (13188), far. 15th March, 1935, bred by exhibitor, s Hemswell Pride (10746), d Yarra Netta (11440).
2810 Dr. A. R. Haywood, "Windrest Phil 1st" (13166), far. 12th March, 1935, bred by exhibitor, s Caralulup Phil (11962), d Wilalibee Ella (11605).
2811 Dr. A. R. Haywood, "Windrest Phil 2nd" (13167), far. 12th March, 1935, bred by exhibitor, s Caralulup Phil (11962), d Wilalibee Ella (11605).
2812 F. J. Chard, "Wilalibee Royal" (13160), far. 28th January, 1935, bred by exhibitor, s Kelvin Grove Major (11808), d Wilalibee Dallis (11429).
2813 F. J. Chard, "Wilalibee Prince" (13157), far. 18th March, 1935, bred by exhibitor, s Wilmot Mack (10168), d Wilalibee Pearl (11910).

CO-OPERATE

Consign your Produce and Stock to, and purchase your requirements from:—

GIPPSLAND & NORTHERN CO-OPERATIVE CO. LTD.

492 FLINDERS LANE, MELBOURNE, C.1.

250

BERKSHIRES.

CLASS.

501. **BOAR**, 4 months old or under—Prizes—£3; £2; £1. Entry fee 10/-, Members 7/-.

- 2814 J. Crane, "Bylands Sunray" (L.R.), far. 10th June, 1935, bred by exhibitor, s Bylands Centenary (12415), d Bylands Roma (10274).
- 2815 J. Crane, "Bylands Sundial" (L.R.), far. 10th June, 1935, bred by exhibitor, s Bylands Centenary (12415), d Bylands Roma (10274).
- 2816 Dookie Agricultural College, "Dookie Arnold" (L.R.), far. 21st May, 1935, bred by exhibitor, s Coonara Victor (11895), d Dookie Olive (11886).
- 2817 Thomas White, "Clethorps Magic" (L.R.), far. 27th May, 1935, bred by exhibitor, s Fern Vale Dark Boy (11518), d Niora Mena (11498).
- 2818 Thomas White, "Clethorps Viking" (L.R.), far. 27th May, 1935, bred by exhibitor, s Fern Vale Dark Boy (11518), d Niora Mena (11498).
- 2819 W. E. James, "Wyhola Jamie" (L.R.), far. 22nd July, 1935, bred by exhibitor, s Dookie Conway (13008), d Yarra Viola (12601).
- 2820 W. E. James, "Wyhola Jimmy" (L.R.), far. 22nd July, 1935, bred by exhibitor, s Dookie Conway (13008), d Yarra Viola (12601).
- 2821 Mrs. L. E. Brown, "Kelvin Grove Steve" (L.R.), far. 1st June, 1935, bred by exhibitor, s Dookie Adrian (12432), d Kelvin Grove Floss (12256).
- 2822 Mrs. L. E. Brown, "Kelvin Grove Don" (L.R.), far. 28th May, 1935, bred by exhibitor, s Dookie Adrian (12432), d Kelvin Grove Myrtle (12254).
- 2823 Robert Mills, "Caralulup Athol" (L.R.), far. 28th May, 1935, bred by exhibitor, s Bylands Elmer (11924), d Caralulup Tip (12427).

CLASS.

502. **SOW AND LITTER** (sow over 12 months old, suckling her own litter of not less than 6 pigs, which must have been farrowed between 11th July and 12th August, 1935. Sire of litter and date of farrowing of litter must be stated on entry form—Prizes—£8; £4; £2. Entry fee £1, Members 12/-.

- 2824 J. T. Bell, "Yarra Myrtle" (11932), far. 15th February, 1933, bred by exhibitor, s Dookie Royal (11444), d Yarra Weirette (10193), litter far. 20th July, 1935, s Bylands Elmer (11924).
- 2825 J. T. Bell, "Yarra Agnes" (12452), far. 28th July, 1933, bred by exhibitor, s Dookie Royal (11444), d Yarra Ann (11437), litter far. 24th July, 1935, s Hemswell Pride (10746).
- 2826 F. J. Chard, "Wilalibee Dallie" (11429), far. 12th July, 1931, bred by exhibitor, s Wilcannia Scout (7337), d Wilalibee Lallie (10095), litter far. 13th July, 1935, s Wilmot Mack (10168).

CLASS.

503. **SOW**, 16 months old or over (must be in pig or show signs of having had a litter)—Prizes—£4; £2; £1. Entry fee 14/-, Members 8/-.

- 2827 Dookie Agricultural College, "Dookie Ira" (11637), far. 20th December, 1931, bred by exhibitor, s Wilcannia Attraction (962+), d Dookie Vanity (9543).
- 2828 Dookie Agricultural College, "Dookie Pet" (10260), far. 19th November, 1929, bred by exhibitor, s Pendennis Invincible (7002), d Dookie Ruth (9538).
- 2829 Thomas White, "Clethorps Honor" (12449), far. 8th January, 1934, bred by exhibitor, s Fern Vale Dark Boy (11518), d Clethorps Nell 2nd (11458).
- 2830 Thomas White, "Clethorps Marnie" (13044), far. 21st March, 1934, bred by exhibitor, s Fern Vale Dark Boy (11518), d Niora Mena (11498).
- 2831 W. E. James, "Yarra Viola" (12601), far. 2nd August, 1933, bred by J. T. Bell, s Dookie Royal (11444), d Yarra Mary (11438).
- 2832 Robert Mills, "Caralulup Nell" (12159), far. 19th December, 1932, bred by exhibitor, s Caralulup Statesman (10890), d Parnell Countess 2nd (11297).
- 2833 F. J. Chard, "Wilalibee Pearl" (11910), far. 1st October, 1932, bred by exhibitor, s Hemswell Delegate (11028), d Wilalibee Dallie (11429).

Your eyesight should be examined at least every two years!

ALFRED NOTT PTY. LTD.

T. and G. Building, Cr. Collins and Russell Streets.

PATENTS & TRADE MARKS

GEORGE A. U'REN, PATENT ATTORNEY,

"Henty House," 499 Little Collins St. (near William St.), Melbourne.

BERKSHIRES.

251

CLASS.

504. SOW, under 16 months and over 9 months old—Prizes—£4; £2; £1. Entry fee 14/-. Members 8/-.

- 2834 J. Crane, "Bylands Sunshine" (13190), far. 10th November, 1934, bred by exhibitor, s Clethorps Baron (10267), d Bylands Modest (11565).
2835 J. Crane, "Bylands Sunrise" (13191), far. 10th November, 1934, bred by exhibitor, s Clethorps Baron (10267), d Bylands Modest (11565).
2836 Dookie Agricultural College, "Dookie Nesta" (13151), far. 14th August, 1934, bred by exhibitor, s Coonara Victor (11895), d Dookie Ira (11637).
2837 Dookie Agricultural College, "Dookie Thurza" (13152), far. 15th September, 1934, bred by exhibitor, s Coonara Victor (11895), d Dookie Olive (11886).
2838 F. G. Connibere, "Coonara Jane" (12966), far. 8th August, 1934, bred by exhibitor, s Coonara Commodore (10676), d Coonara Jean (11897).
2839 Thomas White, "Clethorps Melva" (13170), far. 25th September, 1934, bred by exhibitor, s Clethorps Sinclair (12250), d Niora Mena (11498).
2840 Thomas White, "Clethorps Margo" (13171), far. 25th September, 1934, bred by exhibitor, s Clethorps Sinclair (12250), d Niora Mena (11498).
2841 W. E. James, "Wyhola Milly" (13011), far. 21st October, 1934, bred by exhibitor, s Preston Finale (12600), d Wyhola Ella (8551).
2842 J. T. Bell, "Yarra Patricia" (13183), far. 15th October, 1934, bred by exhibitor, s Hemswell Pride (10746), d Yarra Patsy (12453).
2843 J. T. Bell, "Yarra Marjory" (13184), far. 10th September, 1934, bred by exhibitor, s Hemswell Pride (10746), d Yarra Netta (11440).
2844 Dr. A. R. Haywood, "Windrest Lorna" (13168), far. 11th September, 1934, bred by exhibitor, s Caralulup Phil (11962), d Wilalibee Ella (11605).
2845 F. J. Chard, "Wilalibee Poppy" (13158), far. 11th September, 1934, bred by exhibitor, s Kelvin Grove Major (11808), d Wilalibee Pearl (11910).

CLASS.

505. SOW, over 4 months and not over 9 months old—Prizes—£3; £2; £1. Entry fee 10/-. Members 7/-.

- 2846 E. M. Lennie, "Wilcannia Mutual" (13163), far. 20th February, 1935, bred by exhibitor, s Wilcannia Thrush (11489), d Wilcannia Modify (10913).
2847 J. Crane, "Bylands Sarah" (13193), far. 9th April, 1935, bred by exhibitor, s Bylands Elmer (11924), d Bylands Maggie (11564).
2848 J. Crane, "Bylands Sally" (13194), far. 9th April, 1935, bred by exhibitor, s Bylands Elmer (11924), d Bylands Maggie (11564).
2849 Dookie Agricultural College, "Dookie Sybil" (13153), far. 21st December, 1934, bred by exhibitor, s Wilalibee Skipper (10853), d Dookie Peggy (9542).
2850 Dookie Agricultural College, "Dookie Judith" (13154), far. 22nd December, 1934, bred by exhibitor, s Wilcannia Attraction (9624), d Dookie Desire (10040).
2851 F. G. Connibere, "Coonara Hilda" (12969), far. 30th January, 1935, bred by exhibitor, s Coonara Commodore (10676), d Coonara Fancy (10900).
2852 F. G. Connibere, "Coonara Gertie" (12970), far. 30th January, 1935, bred by exhibitor, s Coonara Commodore (10676), d Coonara Fancy (10900).
2853 Thomas White, "Clethorps Coralie" (13173), far. 27th December, 1934, bred by exhibitor, s Clethorps Extra Special (11959), d Clethorps Clara (12251).
2854 Thomas White, "Clethorps Heather Bell" (13172), far. 29th December, 1934, bred by exhibitor, s Niora King (12013), d Clethorps Heather (12448).
2855 J. T. Bell, "Yarra Elvera" (13186), far. 15th March, 1935, bred by exhibitor, s Hemswell Pride (10746), d Yarra Netta (11440).
2856 J. T. Bell, "Yarra Ailsa" (13187), far. 15th March, 1935, bred by exhibitor, s Hemswell Pride (10746), d Yarra Netta (11440).
2857 Dr. A. R. Haywood, "Windrest Bright Girl 2nd" (13164), far. 1st March, 1935, bred by exhibitor, s Caralulup Phil (11962), d Windrest Bright Girl (12392).
2858 Dr. A. R. Haywood, "Windrest Bright Girl 3rd" (13165), far. 1st March, 1935, bred by exhibitor, s Caralulup Phil (11962), d Windrest Bright Girl (12392).
2859 F. J. Chard, "Wilalibee Rose" (13155), far. 18th March, 1935, bred by exhibitor, s Wilmot Mack (10168), d Wilalibee Pearl (11910).
2860 F. J. Chard, "Wilalibee Wonder" (13156), far. 18th March, 1935, bred by exhibitor, s Wilmot Mack (10168), d Wilalibee Pearl (11910).

We test the sight accurately and supply up-to-date Eye-Wear.

ALFRED NOTT PTY. LTD.

T. and G. Building, Cr. Collins and Russell Streets.

252

BERKSHIRES.

CLASS.

506. SOW, 4 months old or under—Prizes—£3; £2; £1. Entry fee 10/-, Members 7/-.

- 2861 J. Crane, "Bylands Sunset" (L.R.), far. 10th June, 1935, bred by exhibitor, s Bylands Centenary (12415), d Bylands Roma (10274).
2862 J. Crane, "Bylands Sunbeam" (L.R.), far. 10th June, 1935, bred by exhibitor, s Bylands Centenary (12415), d Bylands Roma (10274).
2863 Dookie Agricultural College, "Dookie Vilia" (L.R.), far. 21st May, 1935, bred by exhibitor, s Coonara Victor (11895), d Dookie Olive (11886).
2864 Dookie Agricultural College, "Dookie Nola" (L.R.), far. 21st May, 1935, bred by exhibitor, s Coonara Victor (11895), d Dookie Olive (11886).
2865 Thomas White, "Clethorps Hopeful" (L.R.), far. 3rd June, 1935, bred by exhibitor, s Niora King (12013), d Clethorps Heather (12448).
2866 Thomas White, "Clethorps Minuet" (L.R.), far. 27th May, 1935, bred by exhibitor, s Fern Vale Dark Boy (11518), d Niora Mena (11498).
2867 Mrs. L. E. Brown, "Kelvin Grove Favourite" (L.R.), far. 1st June, 1935, bred by exhibitor, s Dookie Adrian (12432), d Kelvin Grove Floss (12256).
2868 Mrs. L. E. Brown, "Kelvin Grove Nonnie" (L.R.), far. 1st June, 1935, bred by exhibitor, s Dookie Adrian (12432), d Kelvin Grove Floss (12256).
2869 Robert Mills, "Caralulup Ada" (L.R.), far. 28th May, 1935, bred by exhibitor, s Bylands Elmer (11924), d Caralulup Tip (12427).
2870 Dr. A. R. Haywood, "Windrest Lassie" (L.R.), far. 13th June, 1935, bred by exhibitor, s Caralulup Phil (11962), d Fernvale Nice Lady (11420).
2871 F. J. Chard, "Wilalibee Molly" (L.R.), far. 20th May, 1935, bred by exhibitor, s Wilmot Maek (10168), d Wilalibee Lorna (10852).

CLASS.

507. *BERKSHIRE SWINE SWEEPSTAKES.—A Sweepstakes of 10/- each, to be paid at date of general entry to Show, for boar and two sows, any age, all to be bred by exhibitor. The best group to receive one-half of the stakes; the second best, one-third; and the third best, one-sixth. Competition in this class is limited to swine entered in the ordinary classes.—Prizes—£1, 13/4, 6/8.

- 2872 J. Crane.
2873 Dookie Agricultural College.
2874 Thomas White.
2875 F. J. Chard.

Special Ribbons will be presented by the Australian Stud Pig Breeders' Society for the Best Berkshire Boar and the Best Berkshire Sow, if not less than three exhibitors compete.

CHAMPION PRIZES OF AUSTRALIA.

BERKSHIRE BOAR, any age—Government Certificate, Society's Rosette.

RESERVE CHAMPION BERKSHIRE BOAR—Society's Rosette.

BERKSHIRE SOW, any age—Government Certificate, Society's Rosette.

RESERVE CHAMPION BERKSHIRE SOW—Society's Rosette.

MIDDLE WHITES.

Judge: JOHN CRANE, Esq.

Steward: G. KEMTER, Esq.

CLASS.

508. BOAR, 16 months old or over—Prizes—£5; £3; £1. Entry fee 14/-, Members 8/-.

- 2876 V. H. Dowel, "Dookie Ken" (5085), far. 20th December, 1933, bred by Dookie Agricultural College, s Dookie Prestige (4005), d Dookie Etta (4091).
2877 Longerenong Agricultural College, "Longerenong Jock 3rd" (4905), far. 19th December, 1932, bred by exhibitor, s Avonview Jock (4112), d Longerenong Pearl (4031).
2878 D. Longmuir, "Tyabb Sydney 1st" (4861), far. 11th January, 1933, bred by exhibitor, s Rosedale Sydney (4616), d Tyabb Charm 5th (4644).

If you are wise—protect your eyes. Have them examined regularly.

ALFRED NOTT PTY. LTD.

T. and G. Building, Cr. Collins and Russell Streets.

MIDDLE WHITES.

253

- 2879 D. Longmuir, "Longerenong Dan 4th" (5138), far. 20th February, 1934, bred by Longerenong Agricultural College, s Dookie Danedo (4562), d Longerenong Pearl 2nd (4878).
- 2880 I. M. Cash and Sons, "Dookie Chum" (4634), far. 9th February, 1932, bred by Dookie Agricultural College, s Dookie Prestige (4005), d Dookie Twinkle (4096).
- 2881 Mrs. C. Rippen, "St. Heliers Ramon" (5243), far. 5th January, 1933, bred by W. J. Barrot, s St. Heliers Chief (4693), d St. Heliers Roma (4716).
- 2882 A. T. Hamblin and Sons, "Tyabb Sydney 4th" (5108), far. 31st October, 1933, bred by D. Longmuir, s Rosedale Sydney (4616), d Tyabb Choice 3rd (4317).

CLASS.

509. BOAR, under 16 months and over 9 months old—Prizes—£5; £3; £1. Entry fee 14/-, Members 8/-.

- 2883 Longerenong Agricultural College, "Longerenong Dan 5th" (5460), far. 18th July, 1934, bred by exhibitor, s Dookie Danedo (4562), d Longerenong Diamond (4902).
- 2884 Dookie Agricultural College, "Dookie Chris" (5450), far. 25th June, 1934, bred by exhibitor, s Norfolk Major 2nd (4742), d Dookie Bernice (4719).
- 2885 Dookie Agricultural College, "Dookie Claude" (5451), far. 14th August, 1934, bred by exhibitor, s Norfolk Major 2nd (4742), d Dookie Lexie (4477).
- 2886 D. Longmuir, "Tyabb Sydney 14th" (5475), far. 11th August, 1934, bred by exhibitor, s Rosedale Sydney (4616), d Tyabb Choice 2nd (4238).
- 2887 I. M. Cash and Sons, "Ferndale Tinker" (5318), far. 11th August, 1934, bred by exhibitors, s Dookie Chum (4634), d Ferndale Elva (4663).
- 2888 J. J. Baker, "Rosedale Sunstar" (5484), far. 3rd August, 1934, bred by exhibitor, s Averley Romp 2nd (5106), d Rosedale Snowflake (4493).
- 2889 F. Barclay, "Toolleen Duke" (5439), far. 24th August, 1934, bred by A. T. Hamblin and Sons, s Avonview Warrior (4501), d St. Heliers Lulu (4689).
- 2890 A. T. Hamblin and Sons, "Toolleen Jester" (5431), far. 10th September, 1934, bred by exhibitors, s Dookie Jester (4981), d Toolleen Joan (4982).
- 2891 A. T. Hamblin and Sons, "Toolleen Tam" (5432), far. 25th September, 1934, bred by exhibitors, s Toolleen Warrior (4909), d Dookie Joy (4638).

CLASS.

510. BOAR, over 4 months and not over 9 months old—Prizes—£4; £2; £1. Entry fee 14/-, Members 8/-.

- 2892 Longerenong Agricultural College, "Longerenong Dan 10th" (5469), far. 8th January, 1935, bred by exhibitor, s Dookie Danedo (4562), d Longerenong Diamond (4902).
- 2893 Longerenong Agricultural College, "Longerenong Dan 11th" (5471), far. 16th January, 1935, bred by exhibitor, s Dookie Danedo (4562), d Longerenong Lucy 4th (4877).
- 2894 Dookie Agricultural College, "Dookie Wilfred" (5454), far. 29th December, 1934, bred by exhibitor, s Dookie Prestige (4005), d Dookie Etta (4091).
- 2895 Dookie Agricultural College, "Dookie Simon" (5455), far. 29th December, 1934, bred by exhibitor, s Dookie Prestige (4005), d Dookie Etta (4091).
- 2896 D. Longmuir, "Tyabb Sydney 23rd" (5476), far. 3rd February, 1935, bred by exhibitor, s Tyabb Sydney 1st (4861), d Tyabb Choice 3rd (4317).
- 2897 D. Longmuir, "Tyabb Sydney 24th" (5477), far. 19th February, 1935, bred by exhibitor, s Tyabb Sydney 1st (4861), d Tyabb Choice 2nd (4238).
- 2898 I. M. Cash and Sons, "Ferndale Dick" (5445), far. 15th January, 1935, bred by exhibitors, s Dookie Chum (4634), d Ferndale Roberta (4728).
- 2899 I. M. Cash and Sons, "Ferndale Tom" (5446), far. 10th April, 1935, bred by exhibitors, s Ferndale Baronet (5066), d Ferndale Elva (4663).
- 2900 J. J. Baker, "Rosedale Pincher" (5491), far. 18th March, 1935, bred by exhibitor, s Averley Romp 2nd (5106), d Rosedale Snowflake (4493).
- 2901 A. T. Hamblin and Sons, "Toolleen Oscar" (5430), far. 24th December, 1934, bred by exhibitors, s Dookie Jester (4981), d Toolleen Joy (4983).
- 2902 A. T. Hamblin and Sons, "Toolleen Peter Pan" (5424), far. 4th March, 1935, bred by exhibitors, s Dookie Jester (4981), d Toolleen Lorna (5046).

If you are wise—protect your eyes. Have them examined regularly

ALFRED NOTT PTY. LTD.

T. and G. Building, Cr. Collins and Russell Streets.

254

MIDDLE WHITES.

511. BOAR, 4 months old or under—Prizes—£3; £2; £1. Entry fee 10/-, Members 7/-.

- 2903 Dookie Agricultural College, "Dookie Rex" (L.R.), far. 1st June, 1935, bred by exhibitor, s Glenloch Tam (4299), d Dookie Twinkle (4096).
2904 Dookie Agricultural College, "Dookie Max" (L.R.), far. 1st June, 1935, bred by exhibitor, s Glenloch Tam (4299), d Dookie Twinkle (4096).
2905 D. Longmuir, "Tyabb Dan" (L.R.), far. 31st May, 1935, bred by exhibitor, s Longerenong Dan 4th (5138), d Tyabb Charm 5th (4644).
2906 D. Longmuir, "Tyabb Dan 1st" (L.R.), far. 31st May, 1935, bred by exhibitor, s Longerenong Dan 4th (5138), d Tyabb Charm 5th (4644).
2907 I. M. Cash and Sons, "Ferndale Robin" (L.R.), far. 27th May, 1935, bred by exhibitors, s Dookie Chum (4634), d Ferndale Duchess (4785).
2908 I. M. Cash and Sons, "Ferndale Basil" (L.R.), far. 19th June, 1935, bred by exhibitors, s Dookie Chum (4634), d Ferndale Alice (5060).
2909 J. J. Baker, "Rosedale Collie" (L.R.), far. 7th July, 1935, bred by exhibitor, s Rosedale Fussy (4659), d Rosedale Flare (4835).
2910 F. Barclay, "Averley Duke" (L.R.), far. 23rd May, 1935, bred by exhibitor, s Toolleen Duke (5439), d Averley Choice 1st (4825).
2911 F. Barclay, "Averley Duke 1st" (L.R.), far. 23rd May, 1935, bred by exhibitor, s Toolleen Duke (5439), d Averley Choice 1st (4825).
2912 V. H. Dowel, "Pine Hill Samson" (L.R.), far. 4th June, 1935, bred by exhibitor, s Pine Hill Jamie (5028), d Rosedale Agnes (5421).
2913 V. H. Dowel, "Pine Hill Percy" (L.R.), far. 14th June, 1935, bred by exhibitor, s Pine Hill Jamie (5028), d Rosedale Agnes (5421).
2914 A. T. Hamblin and Sons, "Toolleen Chief" (L.R.), far. 18th July, 1935, bred by exhibitors, s Tyabb Sydney 4th (5108), d St. Heliers Lulu (4689).
2915 A. T. Hamblin and Sons, "Toolleen Bradman" (L.R.), far. 18th July, 1935, bred by exhibitors, s Tyabb Sydney 4th (5108), d St. Heliers Lulu (4689).
2916 G. Dowel and Son, "Glenloch Norman" (L.R.), far. 4th June, 1935, bred by exhibitors, s Dookie Ron (4847), d Glenloch Vera (5187).
2917 G. Dowel and Son, "Glenloch Pal" (L.R.), far. 4th June, 1935, bred by exhibitors, s Dookie Ron (4847), d Glenloch Vera (5187).

CLASS.

512. SOW AND LITTER (sow over 12 months old, suckling her own litter of not less than 6 pigs, which must have been farrowed between 11th July and 12th August, 1935). Sire of litter and date of farrowing of litter must be stated on entry form—Prizes—£8; £4; £2. Entry fee £1, Members 12/-.

- 2918 D. Longmuir, "Tyabb Choice 3rd" (4317), far. 6th February, 1930, bred by exhibitor, s Kyabram Beau Brummel (3609), d Tyabb Choice (3704), litter far. 27th July, 1935, s Tyabb Sydney 1st (4861).
2919 I. M. Cash and Sons, "Ferndale Bell" (4730), far. 4th August, 1932, bred by exhibitors, s Dookie Moral (4471), d Ferndale Hopeful (4321), litter far. 12th July, 1935, s Dookie Chum (4634).
2920 J. J. Baker, "Rosedale Lolas" (4960), far. 16th April, 1933, bred by exhibitor, s Rosedale Fussy (4659), d Rosedale Lola (4078), litter far. 18th July, 1935, s Rosedale Milton (5354).
2921 J. J. Baker, "Rosedale Fidget" (5103), far. 24th January, 1934, bred by exhibitor, s Rosedale Fussy (4659), d Norfolk Favourite 2nd (4392), litter far. 12th August, 1935, s Rosedale Milton (5354).
2922 F. Barclay, "Tyabb Choice 4th" (4457), far. 15th July, 1930, bred by D. Longmuir, s Kyabram Beau Brummel (3609), d Tyabb Choice (3704), litter far. 23rd July, 1935, s Toolleen Duke (5439).
2923 V. H. Dowel, "Pine Hill Fairy" (5029), far. 3rd August, 1933, bred by exhibitor, s Pine Hill Boy (4727), d Pine Hill Lucy (4726), litter far. 1st August, 1935, s Dookie Ken (5085).

CLASS.

513. SOW, 16 months old or over (must be in pig or show signs of having had a litter)—Prizes—£4; £2; £1. Entry fee 14/-, Members 8/-.

- 2924 Longerenong Agricultural College, "Longerenong Pearl 8th" (5141), far. 3rd August, 1933, bred by exhibitor, s Dookie Danedo (4562), d Longerenong Pearl 2nd (4878).
2925 Dookie Agricultural College, "Dookie Bernice" (4719), far. 25th October, 1931, bred by exhibitor, s St. Heliers Moorish (4421), d Dookie Clarice (4515).
2926 D. Longmuir, "Tyabb Choice 2nd" (4238), far. 31st January, 1929, bred by exhibitor, s Kyabram Beau Brummel (3609), d Tyabb Choice (3704).

YOUR EYESIGHT! HAVE IT EXAMINED REGULARLY.
ALFRED NOTT PTY. LTD.
T. and G. Building, Cr. Collins and Russell Streets.

MIDDLE WHITES.

255

- 2927 I. M. Cash and Sons, "Ferndale Duchess" (4785), far. 22nd March, 1932, bred by exhibitors, s Dookie Moral (4471), d Ferndale Pearl (4454).
- 2928 Mrs. C. Rippen, "St. Heliers Marina" (5242), far. 15th November, 1932, bred by W. J. Barrot, s Norfolk Apollo (4280), d Kyabram Beleona (4513).
- 2929 J. J. Baker, "Rosedale Monnie" (4842), far. 10th April, 1933, bred by exhibitor, s Rosedale Fussy (4659), d Rosedale Bonnie (4058).
- 2930 J. J. Baker, "Rosedale Brunette" (5100), far. 15th July, 1933, bred by exhibitor, s Rosedale Fussy (4659), d Rosedale Favourite (4814).
- 2931 A. T. Hamblin and Sons, "Dookie Joy" (4638), far. 8th February, 1932, bred by Dookie Agricultural College, s Glenloch Tam (4299), d Dookie Ella (4092).
- 2932 A. T. Hamblin and Sons, "Toolleen Joan" (4982), far. 23rd July, 1933, bred by exhibitors, s Avonview Warrior (4501), d Dookie Joy (4638).
- 2933 G. Dowel and Son, "Glenloch Winnie" (4545), far. 28th April, 1931, bred by exhibitors, s Avonview Joker (4111), d Glenloch Fan (4177).

CLASS.

514. SOW, under 16 months and over 9 months old—Prizes—£4; £2; £1. Entry fee 14/-, Members 8/-.

- 2934 Longerenong Agricultural College, "Longerenong Lucy 15th" (5464), far. 26th July, 1934, bred by exhibitor, s Dookie Danedo (4562), d Longerenong Lucy 4th (4877).
- 2935 Longerenong Agricultural College, "Longerenong Lucy 16th" (5467), far. 3rd November, 1934, bred by exhibitor, s Longerenong Jock 3rd (4905), d Longerenong Lucy 12th (5148).
- 2936 Dookie Agricultural College, "Dookie Nanette" (5456), far. 30th June, 1934, bred by exhibitor, s Dookie Prestige (4005), d Dookie Etta (4091).
- 2937 Dookie Agricultural College, "Dookie Estelle" (5457), far. 25th June, 1934, bred by exhibitor, s Norfolk Major 2nd (4742), d Dookie Bernice (4719).
- 2938 D. Longmuir, "Tyabb Choice 13th" (5481), far. 2nd July, 1934, bred by exhibitor, s Rosedale Sydney (4616), d Tyabb Choice 3rd (4317).
- 2939 D. Longmuir, "Tyabb Choice 14th" (5478), far. 2nd July, 1934, bred by exhibitor, s Rosedale Sydney (4616), d Tyabb Choice 3rd (4317).
- 2940 Mrs. C. Rippen, "Southgate Jewel" (5263), far. 2nd June, 1934, bred by J. A. Ellis, s Norfolk Apollo (4280), d Kyabram Snowyneck (4331).
- 2941 J. J. Baker, "Rosedale Snowcake" (5482), far. 3rd August, 1934, bred by exhibitor, s Averley Romp 2nd (5106), d Rosedale Snowflake (4493).
- 2942 J. J. Baker, "Rosedale Snowbright" (5483), far. 3rd August, 1934, bred by exhibitor, s Averley Romp 2nd (5106), d Rosedale Snowflake (4493).
- 2943 V. H. Dowel, "Pine Hill Topsy" (5420), far. 20th June, 1934, bred by exhibitor, s Dookie Ron (4847), d Pine Hill Fairy (5029).
- 2944 V. H. Dowel, "Pine Hill Flo" (5419), far. 26th August, 1934, bred by exhibitor, s Dookie Ron (4847), d Pine Hill Jessie (4870).
- 2945 A. T. Hamblin and Sons, "Toolleen Mauve" (5428), far. 24th August, 1934, bred by exhibitors, s Avonview Warrior (4501), d St. Heliers Lulu (4689).
- 2946 A. T. Hamblin and Sons, "Toolleen Nolar" (5429), far. 24th August, 1934, bred by exhibitors, s Avonview Warrior (4501), d St. Heliers Lulu (4689).

CLASS.

515. SOW, over 4 months and not over 9 months old—Prizes—£3; £2; £1. Entry fee 10/-, Members 7/-.

- 2947 Longerenong Agricultural College, "Longerenong Diamond 3rd" (5470), far. 8th January, 1935, bred by exhibitor, s Dookie Danedo (4562), d Longerenong Diamond (4902).
- 2948 Dookie Agricultural College, "Dookie Jocelyn" (5458), far. 22nd December, 1934, bred by exhibitor, s Glenloch Tam (4299), d Dookie Twinkle (4096).
- 2949 Dookie Agricultural College, "Dookie Janice" (5459), far. 29th December, 1934, bred by exhibitor, s Dookie Prestige (4005), d Dookie Etta (4091).
- 2950 D. Longmuir, "Tyabb Choice 19th" (5475), far. 19th February, 1935, bred by exhibitor, s Tyabb Sydney 1st (4861), d Tyabb Choice 2nd (4238).
- 2951 I. M. Cash and Sons, "Ferndale Sheila" (5440), far. 2nd February, 1935, bred by exhibitors, s Dookie Moral (4471), d Ferndale Hopeful (4321).

We test the sight accurately and supply up-to-date Eye-Wear.

ALFRED NOTT PTY. LTD.

T. and G. Building, Cr. Collins and Russell Streets.

256

MIDDLE WHITES.

- 2952 I. M. Cash and Sons, "Ferndale Trixie" (5442), far. 2nd February, 1935, bred by exhibitors, s Dookie Moral (4471), d Ferndale Hopeful (4321).
- 2953 J. J. Baker, "Rosedale Minnie" (5487), far. 16th January, 1935, bred by exhibitor, s Averley Romp 2nd (5106), d Rosedale Lotus (5275).
- 2954 J. J. Baker, "Rosedale Minah" (5488), far. 16th January, 1935, bred by exhibitor, s Averley Romp 2nd (5106), d Rosedale Lotus (5275).
- 2955 V. H. Dowel, "Pine Hill Violet" (5417), far. 24th December, 1934, bred by exhibitor, s Dookie Ron (4847), d Pine Hill Fairy (5029).
- 2956 V. H. Dowel, "Pine Hill Bellus" (5418), far. 24th December, 1934, bred by exhibitor, s Dookie Ron (4847), d Pine Hill Fairy (5029).
- 2957 A. T. Hamblin and Sons, "Toolleen Peach" (5426), far. 24th December, 1934, bred by exhibitors, s Dookie Jester (4981), d Toolleen Joy (4983).
- 2958 A. T. Hamblin and Sons, "Toolleen Choice" (5425), far. 4th March, 1935, bred by exhibitors, s Dookie Jester (4981), d Toolleen Lorna (5046).
- 2959 G. Dowel and Son, "Glenloch Winnie 1st" (5433), far. 1st January, 1935, bred by exhibitors, s Rosedale Jacko (4820), d Glenloch Winnie (4545).
- 2960 G. Dowel and Son, "Glenloch Winnie 2nd" (5434), far. 1st January, 1935, bred by exhibitors, s Rosedale Jacko (4820), d Glenloch Winnie (4545).

CLASS.

516. SOW, 4 months old or under—Prizes—£3; £2; £1. Entry fee 10/-, Members 7/-.

- 2961 Dookie Agricultural College, "Dookie Avril" (L.R.), far. 1st June, 1935, bred by exhibitor, s Glenloch Tam (4299), d Dookie Twinkle (4096).
- 2962 Dookie Agricultural College, "Dookie Alison" (L.R.), far. 1st June, 1935, bred by exhibitor, s Glenloch Tam (4299), d Dookie Twinkle (4096).
- 2963 D. Longmuir, "Tyabb Charm 8th" (L.R.), far. 31st May, 1935, bred by exhibitor, s Longerenong Dan 4th (5138), d Tyabb Charm 5th (4644).
- 2964 D. Longmuir, "Tyabb Connie 9th" (L.R.), far. 10th June, 1935, bred by exhibitor, s Tyabb Sydney 1st (4861), d Tyabb Connie 4th (4521).
- 2965 I. M. Cash and Sons, "Ferndale Faith" (L.R.), far. 19th June, 1935, bred by exhibitors, s Dookie Chum (4634), d Ferndale Alice (5060).
- 2966 I. M. Cash and Sons, "Ferndale Tot" (L.R.), far. 19th June, 1935, bred by exhibitors, s Dookie Chum (4634), d Ferndale Alice (5060).
- 2967 J. J. Baker, "Rosedale Mae" (L.R.), far. 7th July, 1935, bred by exhibitor, s Rosedale Fussy (4659), d Rosedale Flare (4835).
- 2968 J. J. Baker, "Rosedale Coral" (L.R.), far. 7th July, 1935, bred by exhibitor, s Rosedale Fussy (4659), d Rosedale Flare (4835).
- 2969 F. Barclay, "Averley Rose" (L.R.), far. 23rd May, 1935, bred by exhibitor, s Toolleen Duke (5439), d Averley Choice 1st (4825).
- 2970 F. Barclay, "Averley Nell" (L.R.), far. 23rd May, 1935, bred by exhibitor, s Toolleen Duke (5439), d Averley Choice 1st (4825).
- 2971 V. H. Dowel, "Pine Hill Vera" (L.R.), far. 4th June, 1935, bred by exhibitor, s Pine Hill Jamie (5029), d Rosedale Agnes (5421).
- 2972 V. H. Dowel, "Pine Hill Bub" (L.R.), far. 4th June, 1935, bred by exhibitor, s Pine Hill Jamie (5029), d Rosedale Agnes (5421).
- 2973 A. T. Hamblin and Sons, "Toolleen Echo" (L.R.), far. 8th July, 1935, bred by exhibitors, s Rosedale Tornado (3769), d Toolleen Sally (5250).
- 2974 A. T. Hamblin and Sons, "Toolleen Poss" (L.R.), far. 8th July, 1935, bred by exhibitors, s Rosedale Tornado (3769), d Toolleen Sally (5250).
- 2975 G. Dowel and Son, "Glenloch Vera 1st" (L.R.), far. 4th June, 1935, bred by exhibitors, s Dookie Ron (4847), d Glenloch Vera (5187).
- 2976 G. Dowel and Son, "Glenloch Vera 2nd" (L.R.), far. 4th June, 1935, bred by exhibitors, s Dookie Ron (4847), d Glenloch Vera (5187).
-

AN IDEAL STOCK FOOD!
MEGGITT'S "M.L.M." LINSEED MEAL.

Obtainable from Storekeepers or
New Zealand Loan & Mercantile Agency Co. Ltd., Melbourne.

We test the sight accurately and supply up-to-date Eye-Wear.

ALFRED NOTT PTY. LTD.

T. and G. Building, Cr. Collins and Russell Streets.

MIDDLE WHITES.

257

CLASS.

- 517. *MIDDLE WHITE SWINE SWEEPSTAKES.**—A Sweepstakes of 10/- each (to be paid at date of general entry for Show), for boar and two sows, any age, all to be bred by exhibitor. The best group to receive one-half of the stake; the second best, one-third; and the third best, one-sixth. Competition in this class is limited to swine entered in the ordinary classes.—
Prizes—£1/5/-, 16/8, 8/4.

2977 Longerenong Agricultural College.

2978 Dookie Agricultural College.

2979 D. Longmuir.

2980 J. J. Baker.

2981 A. T. Hamblin and Sons.

Special Ribbons will be presented by the Australian Stud Pig Breeders' Society for the Best Middle White Boar and the Best Middle White Sow, if not less than three exhibitors compete.

CHAMPION PRIZES OF AUSTRALIA.

MIDDLE WHITE BOAR, any age—Government Certificate, Society's Rosette.

RESERVE CHAMPION MIDDLE WHITE BOAR—Society's Rosette.

MIDDLE WHITE SOW, any age—Government Certificate, Society's Rosette

RESERVE CHAMPION MIDDLE WHITE SOW—Society's Rosette.

LARGE WHITES.

Judge: A. C. STEWART, Esq.

Steward: A. STEPNELL, Esq.

CLASS.

- 518. BOAR, 16 months old or over—Prizes—£5; £3; £1. Entry fee 14/-, Members 8/-.**

2982 Fairchild and Clutterbuck, "Rossmoyne Commodore" (1775), far. 22nd December, 1931, bred by I. E. and F. Hawtin, s Wratting Bar None 5th (imp.) (1126), d Sylvan Southern Maid 29th (1005).

2983 J. P. Adam, "Vaucluse Commodore 8th" (2558), far. 9th April, 1933, bred by Fairchild and Clutterbuck, s Rossmoyne Commodore (1775), d Vaucluse Vanity 51st (2110).

2984 J. Heap, "Rossmoyne Bourne 81st" (2895), far. 24th July, 1933, bred by I. E. and F. Hawtin, s Wratting Bar None 5th (imp.) (1126), d Rossmoyne Gay Lady (1320).

2985 L. J. Charlton, "Rossmoyne Premier 2nd" (2264), far. 9th July, 1932, bred by I. E. and F. Hawtin, s Wratting Bar None 5th (imp.) (1126), d Springburn Charlotte (1543).

2986 John Laidlay, "Woodburn Opal" (3013), far. 5th June, 1933, bred by Estate of late Hon. T. H. Payne, s Wall King David 48th (imp.) (2097), d Woodburn June 3rd (1060).

2987 J. H. Ervin, "Wattlebank Rover 2nd" (1915), far. 19th July, 1932, bred by J. Rintoul, s Vaucluse Canadian (604), d Vaucluse Tinny (1015).

2988 W. T. Jephson, "Wattlebank King David 3rd" (3294), far. 19th January, 1934, bred by J. Rintoul, s Wall King David 48th (imp.) (2097), d Woodburn Gloria (2698).

2989 Eric Henshaw, "Vaucluse Jay 63rd" (1855), far. 27th June, 1931, bred by Fairchild and Clutterbuck, s Walton Jay 33rd (imp.) (947), d Vaucluse Canadian Molly 4th (1326).

2990 H. R. Hawkins, "Vaucluse Walton 15th" (2990), far. 1st November, 1933, bred by Fairchild and Clutterbuck, s Vaucluse Walton (1581), d Vaucluse Vanity 51st (2110).

2991 I. E. and F. Hawtin, "Woodburn Bridegroom" (1469), far. 17th June, 1931, bred by Hon. T. H. Payne, s Westacre Bradbury 254th (imp.) (869), d Woodburn June 4th (1061).

2992 I. E. and F. Hawtin, "Woodburn Rostrum" (2483), far. 23rd May, 1933, bred by Hon. T. H. Payne, s Wall King David 48th (imp.) (2097), d Woodburn Julia 1st (2113).

2993 J. Rintoul, "Woodburn Bradbury 9th" (1956), far. 18th August, 1931, bred by Hon. T. H. Payne, s Westacre Bradbury 254th (imp.) (869), d Woodburn June 3rd (1060).

2994 Bidgood Bros., "Spalding Bradbury 26th" (imp.) (2677), far. 3rd January, 1933, bred by Alfred W. White, s Aldenham Bradbury 9th [N.B. 70029], d Spalding Baroness 10th [N.B. 191118].

CHATEAU TANUNDA BRANDY.

258

LARGE WHITES.

CLASS.

519. BOAR, under 16 months and over 9 months old—Prizes—£5; £3; £1. Entry fee 14/-. Members 8/-.

- 2995 L. J. Charlton, "Orana Aristocrat" (3505), far. 26th September, 1934, bred by exhibitor, s Woodburn Rostrum (2483), d Rossmoyne Fairy 22nd (3005).
- 2996 Robert Snodgrass, "Helensburgh Clinker" (3940), far. 16th August, 1934, bred by exhibitor, s Rossmoyne Bourne 63rd (2200), d Goronga Farm Goodie (627).
- 2997 Longerenong Agricultural College, "Longerenong Commodore 11th" (3875), far. 22nd September, 1934, bred by exhibitor, s Vaucluse Commodore 16th (2437), d Longerenong Princess 2nd (2288).
- 2998 Eric Henshaw, "Home View Jay" (3853), far. 23rd October, 1934, bred by exhibitor, s Vaucluse Jay 63rd (1855), d Vaucluse Vanity 73rd (2418).
- 2999 Fairchild and Clutterbuck, "Vaucluse Bradbury 5th" (3672), far. 19th September, 1934, bred by exhibitors, s Spalding Bradbury 26th (imp.) (2677), d Staghorn Jewel 12th (2672).
- 3000 Trenery and Soderlund, "Vaucluse King 2nd" (3840), far. 19th June, 1934, bred by Fairchild and Clutterbuck, s Woodburn King (2697), d Vaucluse Vanity 46th (1745).
- 3001 Trenery and Soderlund, "Promview Jay 24th" (4022), far. 25th November, 1934, bred by exhibitors, s Vaucluse Jay 33rd (1506), d Promview Engeline (3010).
- 3002 H. R. Hawkins, "Wirrandrah Combo" (4012), far. 14th November, 1934, bred by exhibitor, s Vaucluse Walton 15th (2990), d Goronga Farm Gooseberry (1959).
- 3003 John Laidlay, "Clear Hills Joseph" (3914), far. 22nd May, 1934, bred by exhibitor, s Wattlebank Rover 5th (3011), d Clear Hills Venus (2736).
- 3004 I. E. and F. Hawtin, "Rossmoyne Faithful 2nd" (3861), far. 11th August, 1934, bred by exhibitors, s Rossmoyne Bourne 82nd (2784), d Rossmoyne Fairy 12th (2754).
- 3005 I. E. and F. Hawtin, "Rossmoyne Bourne 151st" (3859), far. 26th July, 1934, bred by exhibitors, s Wratting Bar None 5th (imp.) (1126), d Springburn Dowager 9th (2196).
- 3006 Bidgood Bros., "Staghorn Bugler 6th" (3615), far. 22nd July, 1934, bred by exhibitors, s Vaucluse Bugler (1323), d Vaucluse Vanity 74th (2485).
- 3007 Robert Thomson and Sons, "Lonsdale Superior 8th" (3972), far. 16th June, 1934, bred by exhibitors, s Woodburn Delphin (2479), d Vaucluse Venus 58th (2412).

CLASS.

520. BOAR, over 4 months and not over 9 months old—Prizes—£4; £2; £1. Entry fee 14/-. Members 8/-.

- 3008 Fairchild and Clutterbuck, "Vaucluse King David" (3892), far. 31st December, 1934, bred by exhibitors, s Wattlebank King David (3014), d Vaucluse Venus 93rd (2936).
- 3009 Fairchild and Clutterbuck, "Vaucluse King David 3rd" (3893), far. 31st December, 1934, bred by exhibitors, s Wattlebank King David (3014), d Vaucluse Venus 93rd (2936).
- 3010 J. P. Adam, "Melton Commodore 8th" (3837), far. 20th December, 1934, bred by exhibitor, s Vaucluse Commodore 8th (2558), d Melton Molly (2950).
- 3011 J. P. Adam, "Melton Commodore 9th" (3838), far. 20th December, 1934, bred by exhibitor, s Vaucluse Commodore 8th (2558), d Melton Molly (2950).
- 3012 L. J. Charlton, "Orana Banker 2nd" (3937), far. 7th March, 1935, bred by exhibitor, s Rossmoyne Premier 2nd (2264), d Rossmoyne Fairy 22nd (3005).
- 3013 Longerenong Agricultural College, "Longerenong Commodore 17th" (3879), far. 3rd March, 1935, bred by exhibitor, s Vaucluse Commodore 16th (2437), d Longerenong Primrose 3rd (2287).
- 3014 Longerenong Agricultural College, "Longerenong Commodore 20th" (3880), far. 17th March, 1935, bred by exhibitor, s Vaucluse Commodore 16th (2437), d Longerenong Princess (2281).
- 3015 W. T. Jephson, "Coree King David 5th" (3830), far. 20th January, 1935, bred by exhibitor, s Wattlebank King David 3rd (3294), d Coree Cynthia 3rd (3022).
- 3016 R. Goodman, "Kilmany Keith" (3949), far. 7th January, 1935, bred by exhibitor, s Wattlebank Don 1st (2209), d Jerseyholm Patricia 48th (2239).
- 3017 R. Goodman, "Kilmany Laddie" (3950), far. 12th January, 1935, bred by exhibitor, s Wattlebank Don 1st (2209), d Jerseyholm Patricia 50th (2241).

ROYAL PURPLE PARA.

LARGE WHITES.

259

- 3018 Trenery and Soderlund, "Promview Samson 4th" (4020), far. 13th January, 1935, bred by exhibitors, s Finchley Samson 53rd (3027), d Finchley Jewel 66th (3028).
- 3019 Trenery and Soderlund, "Promview Samson 5th" (4021), far. 13th January, 1935, bred by exhibitors, s Finchley Samson 53rd (3027), d Finchley Jewel 66th (3028).
- 3020 H. R. Hawkins, "Wirrandrah Czar" (4009), far. 2nd February, 1935, bred by exhibitor, s Vacluse Walton 15th (2990), d Vacluse Valencia 61st (2808).
- 3021 H. R. Hawkins, "Wirrandrah Caio" (4011), far. 10th February, 1935, bred by exhibitor, s Vacluse Walton 15th (2990), d Finchley Maple 36th (2811).
- 3022 I. E. and F. Hawtin, "Rossmoyne Banker 53rd" (3865), far. 22nd December, 1934, bred by exhibitor, s Woodburn Bridegroom (1469), d Rossmoyne Gay Lady 15th (2199).
- 3023 I. E. and F. Hawtin, "Rossmoyne Banker 58th" (3866), far. 22nd December, 1934, bred by exhibitors, s Woodburn Bridegroom (1469), d Rossmoyne Gay Lady 15th (2199).
- 3024 J. Rintoul, "Wattlebank King 3rd" (3922), far. 14th January, 1935, bred by exhibitor, s Vacluse Canadian (604), d Wattlebank Spangle (2941).
- 3025 T. M. Noble and Son, "Finchley Bugler 109th" (3966), far. 10th January, 1935, bred by exhibitors, s Aldenham Bugler (imp.) (938), d Finchley Jewel 74th (3030).
- 3026 T. M. Noble and Son, "Finchley Bugler 110th" (3967), far. 10th January, 1935, bred by exhibitors, s Aldenham Bugler (imp.) (938), d Finchley Jewel 74th (3030).
- 3027 Bidgood Bros., "Staghorn Bradbury 24th" (3850), far. 4th February, 1935, bred by exhibitors, s Spalding Bradbury 26th (imp.) (2677), d Staghorn Belle (3185).
- 3028 Trevor Harvey, "Jerseyholm Selection 18th" (3931), far. 26th December, 1934, bred by exhibitor, s Woodburn Selection (2930), d Jerseyholm Empress 40th (3288).
- 3029 Trevor Harvey, "Jerseyholm Paddy" (3928), far. 27th December, 1934, bred by exhibitor, s Woodburn Selection (2930), d Jerseyholm Patricia 16th (1338).
- 3030 Robert Thomson and Sons, "Lonsdale Superior 14th" (4039), far. 25th December, 1934, bred by exhibitors, s Woodburn Marmot (2480), d Vacluse Venus 58th (2412).
- 3031 Robert Thomson and Sons, "Lonsdale Superior 15th" (4043), far. 25th December, 1934, bred by exhibitors, s Woodburn Marmot ((2480), d Vacluse Venus 58th (2412).

CLASS.

521. BOAR, 4 months old or under—Prizes—£3; £2; £1. Entry fee 10/-, Members 7/-.

- 3032 J. P. Adam, "Melton Commodore 12th" (L.R.), far. 1st June, 1935, bred by exhibitor, s Vacluse Commodore 8th (2558), d Vacluse Valencia 50th (2559).
- 3033 J. P. Adam, "Melton Commodore 15th" (L.R.), far. 1st June, 1935, bred by exhibitor, s Vacluse Commodore 8th (2558), d Vacluse Valencia 50th (2559).
- 3034 J. Heap, "Springburn Bourne 9th" (L.R.), far. 19th May, 1935, bred by exhibitor, s Rossmoyne Bourne 81st (2895), d Springburn Dowager 16th (3800).
- 3035 J. Heap, "Springburn Bourne 10th" (L.R.), far. 19th May, 1935, bred by exhibitor, s Rossmoyne Bourne 81st (2895), d Springburn Dowager 16th (3800).
- 3036 T. M. Noble and Son, "Finchley Samson 74th" (L.R.), far. 15th June, 1935, bred by exhibitor, s Norfolk Samson (1223), d Finchley Jewel 48th (1801).
- 3037 W. T. Jephson, "Coree Bradbury 3rd" (L.R.), far. 20th May, 1935, bred by exhibitor, s Jerseyholm Bradbury 6th (1807), d Coree Cynthia 2nd (3827).
- 3038 W. T. Jephson, "Coree Bradbury 6th" (L.R.), far. 20th May, 1935, bred by exhibitor, s Jerseyholm Bradbury 6th (1807), d Coree Cynthia 2nd (3827).
- 3039 R. Goodman, "Kilmany Mac" (L.R.), far. 24th May, 1935, bred by exhibitor, s Wattlebank Don 1st (2209), d Kilmany Dolly (3065).
- 3040 R. Goodman, "Kilmany Norman" (L.R.), far. 4th June, 1935, bred by exhibitor, s Wattlebank Don 1st (2209), d Kilmany Jennie (3945).
- 3041 Fairchild and Clutterbuck, "Vacluse Bugler 75th" (L.R.), far. 22nd May, 1935, bred by exhibitors, s Rippleside Bugler (2932), d Vacluse Venus 86th (3378).

THE YORKSHIRE INSURANCE Co. Ltd.

THE LEADING LIVE STOCK Co. in the World.

Full particulars apply at Office on Show Grounds, or 26 QUEEN ST.

260

LARGE WHITES.

- 3042 Fairchild and Clutterbuck, "Vaucluse Bugler 77th" (L.R.), far. 22nd May, 1935, bred by exhibitors, s Rippleside Bugler (2932), d Vaucluse Venus 86th (3378).
- 3043 Trenery and Soderlund, "Promview King 1st" (L.R.), far. 25th May, 1935, bred by exhibitor, s Vaucluse King 2nd (3840), d Promview Engeline (3010).
- 3044 Trenery and Soderlund, "Promview King 2nd" (L.R.), far. 25th May, 1935, bred by exhibitor, s Vaucluse King 2nd (3840), d Promview Engeline (3010).
- 3045 I. E. and F. Hawtin, "Rossmoyne Banker 66th" (L.R.), far. 29th June, 1935, bred by exhibitors, s Woodburn Bridegroom (1469), d Rossmoyne Flower 4th (1730).
- 3046 I. E. and F. Hawtin, "Rossmoyne Banker 67th" (L.R.), far. 29th June, 1935, bred by exhibitors, s Woodburn Bridegroom (1469), d Rossmoyne Flower 4th (1730).
- 3047 J. Rintoul, "Wattlebank Les" (L.R.), far. 1st June, 1935, bred by exhibitor, s Woodburn Bradbury 9th (1956), d Wattlebank Mona (1258).
- 3048 J. Rintoul, "Wattlebank Les 1st" (L.R.), far. 1st June, 1935, bred by exhibitor, s Woodburn Bradbury 9th (1956), d Wattlebank Mona (1258).
- 3049 Bidgood Bros., "Staghorn Bradbury 25th" (L.R.), far. 23rd May, 1935, bred by exhibitors, s Spalding Bradbury 26th (imp.) (2677), d Gogar June (imp.) (866).
- 3050 Bidgood Bros., "Staghorn Bradbury 27th" (L.R.), far. 23rd May, 1935, bred by exhibitors, s Spalding Bradbury 26th (imp.) (2677), d Gogar June (imp.) (866).
- 3051 Robert Thomson and Sons, "Lonsdale Superior 16th" (L.R.), far. 22nd June, 1935, bred by exhibitors, s Lonsdale Superior 8th (3972), d Lonsdale Supreme 9th (3976).
- 3052 Robert Thomson and Sons, "Lonsdale Superior 17th" (L.R.), far. 22nd June, 1935, bred by exhibitors, s Lonsdale Superior 8th (3972), d Lonsdale Supreme 9th (3976).
- 3053 John Laidlay, "Clear Hills Prince" (L.R.), far. 20th June, 1935, bred by exhibitor, s Woodburn Opal (3013), d Vaucluse Venus 34th (2276).

CLASS.

522. SOW AND LITTER (sow over 12 months old, suckling her own litter of not less than 6 pigs, which must have been farrowed between 11th July and 12th August, 1935). Sire of litter and date of farrowing of litter must be stated on entry form—Prizes—£8; £4; £2. Entry fee £1, Members 12/-.

- 3054 J. Heap, "Springburn Dowager 15th" (2897), far. 29th July, 1933, bred by exhibitor, s Tamaki Canadian Tourist (1504), d Tamaki Canadian Dowager (827), litter far. 13th July, 1935, s Rossmoyne Bourne 81st (2895).
- 3055 T. M. Noble and Son, "Finchley Jewel 74th" (3030), far. 20th December, 1933, bred by exhibitors, s Norfolk Samson (1223), d Finchley Jewel 34th (1485), litter far. 31st July, 1935, s Aldenham Bugler (imp.) (938).
- 3056 Robert Snodgrass, "Finchley May 15th" (2231), far. 12th February, 1933, bred by T. M. Noble and Son, s Aldenham Bugler (imp.) (938), d Woodburn May 2nd (1304), litter far. 13th July, 1935, s Helensburgh Clinker (3940).
- 3057 J. H. Ervin, "Staghorn Duchess 23rd" (3481), far. 20th August, 1934, bred by Bidgood Bros., s Spalding Bradbury 26th (imp.) (2677), d Staghorn Duchess 19th (3397), litter far. 20th July, 1935, s Staghorn Bugler 6th (3615).
- 3058 R. Goodman, "Jerseyholm Patricia 50th" (2241), far. 28th December, 1932, bred by Trevor Harvey, s Woodburn Bradbury 2nd (1255), d Jerseyholm Patricia 18th (1751), litter far. 17th July, 1935, s Wattlebank Don 1st (2209).
- 3059 Eric Henshaw, "Home View June" (3377), far. 11th October, 1933, bred by exhibitor, s Rossmoyne Commodore (1775), d Vaucluse Vanity 73rd (2418), litter far. 13th July, 1935, s Vaucluse Jay 63rd (1855).
- 3060 Fairchild and Clutterbuck, "Vaucluse Valencia 65th" (3604), far. 1st March, 1934, bred by exhibitors, s Rossmoyne Commodore (1775), d Vaucluse Valencia 30th (1324), litter far. 11th July, 1935, s Rippleside Bugler (2932).

STAGHORN LARGE WHITE STUD

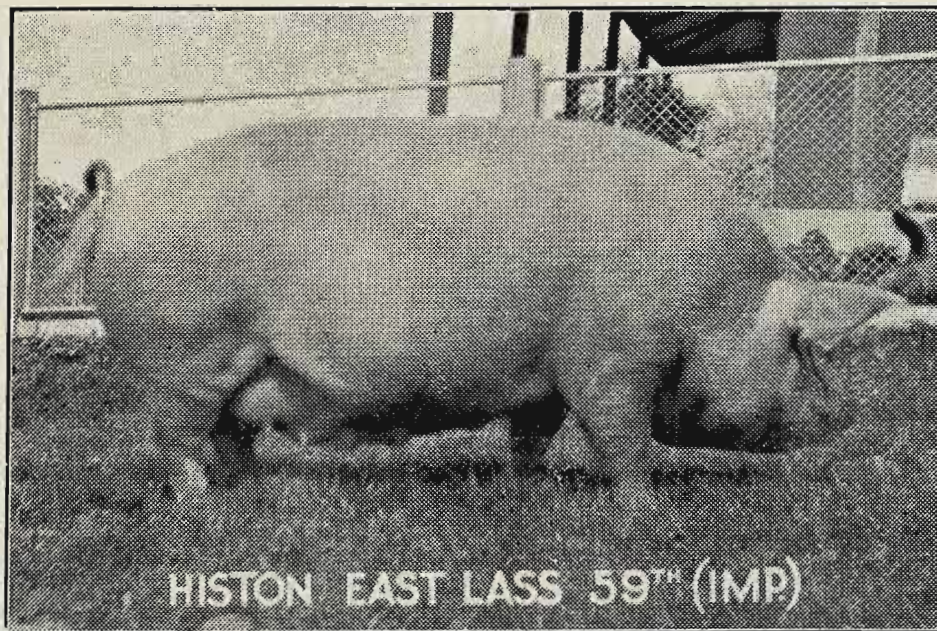

HISTON EAST LASS 59TH (IMP)

Our Stud
Contains More
Directly
Imported
English
Large Whites
Than Any
Stud in
Australia.



SPALDING BRADBURY 26TH (IMP)

SPALDING BRADBURY 26th (imported), 1st Prize Royal Show, England, 1933, also 1st and Champion and medal donated by National Pig Breeders' Society of England for Best Large White exhibited Sydney Royal Show. He sired 1st prize litter at same Show.

We now have available select weaners from several litters of full imported strains, including the progeny of the above illustrated animals.

Our 1934 and 1935 Sydney Royal Show winnings include Male and Female Champions as well as numerous other awards.

Proprietors: BIDGOOD BROS., Private Bag, Wodonga, Victoria.

The Australian Stud Pig Breeders' Society

The Australian Stud Pig Breeders' Society, which has been established for a quarter of a century, is the only Society in Australia which caters for the registration of stud pigs.

A Herd Book is published annually, and contains the pedigrees of pigs of the following ten breeds:—Berkshires, Middle Whites, Large Whites, Tamworths, Poland-Chinas, Large Blacks, Duroc Jerseys, Gloucestershire Old Spots, Chester Whites and Wessex Saddlebacks.

A Branch of the Society is established in every State, and lists of breeders and any other information in connection with the Society can be obtained from Branch Secretaries.

Victorian Branch:
LOUIS MONOD,
422 Collins Street, Melbourne.

South Australian Branch:
H. J. FINNIS,
23 Waymouth Street, Adelaide.

N.S.W. Branch:
D. MUGGRIDGE,
Macquarie Place, Sydney.

Western Australian Branch:
C. W. MAY,
18 William Street, Perth.

Queensland Branch:
H. W. WATSON,
Queen Street, Brisbane.

Tasmanian Branch:
A. J. STEWART,
15 St. John Street, Launceston.

THE YORKSHIRE INSURANCE Co. Ltd.

THE LEADING LIVE STOCK Co. in the World.

Full particulars apply at Office on Show Grounds, or 26 QUEEN ST.

LARGE WHITES.

261

- 3061 Fairchild and Clutterbuck, "Vaucluse Superior 3rd" (3605), far. 27th February, 1934, bred by exhibitors, s Vaucluse Bugler (1323), d Woodburn Superior (2695), litter far. 21st July, 1935, s Rossmoyne Commodore (1775).
- 3062 Trenery and Soderlund, "Promview Julia 7th" (4018), far. 11th August, 1934, bred by exhibitor, s Vaucluse Jay 33rd (1506), d Woodburn Julia 2nd (2114), litter far. 20th July, 1935, s Vaucluse King 2nd (3840).
- 3063 H. R. Hawkins, "Vaucluse Vanity 84th" (2812), far. 9th April, 1933, bred by Fairchild and Clutterbuck, s Rossmoyne Commodore (1775), d Vaucluse Vanity 51st (2110), litter far. 24th July, 1935, s Vaucluse Walton 15th (2990).
- 3064 I. E. and F. Hawtin, "Rossmoyne Fairy 29th" (3313), far. 21st March, 1934, bred by exhibitors, s Woodburn Bridegroom (1469), d Rossmoyne Amy 1st (2197), litter far. 20th July, 1935, s Woodburn Rostrum (2483).
- 3065 I. E. and F. Hawtin, "Rossmoyne Princess 41st" (3316), far. 24th March, 1934, bred by exhibitors, s Wratting Bar None 5th (imp.) (1126), d Sylvan Southern Maid 28th (1004), litter far. 20th July, 1935, s Rossmoyne Faithful 2nd (3861).
- 3066 J. Rintoul, "Woodburn Gloria" (2698), far. 22nd January, 1933, bred by Estate late Hon. T. H. Payne, s Tockwith Prince George 37th [N.B. 77923], d Spalding Superior 21st (imp.) (2098), litter far. 26th July, 1935, s Woodburn Bradbury 9th (1956).
- 3067 J. Rintoul, "Wattlebank Spangle" (2941), far. 22nd May, 1933, bred by exhibitor, s Woodburn Bradbury 9th (1956), d Norfolk Spangle (1759), litter far. 23rd July, 1935, s Wattlebank Bulgar (3578).
- 3068 Trevor Harvey, "Jerseyholm Patricia 16th" (1338), far. 17th January, 1931, bred by exhibitor, s Jerseyholm Masterpiece (1206), d Jerseyholm Patricia 2nd (968), litter far. 12th July, 1935, s Woodburn Selection (2930).

CLASS.

523. SOW, 16 months old or over (must be in pig or show signs of having had a litter)—Prizes—£4; £2; £1. Entry fee 14/-, Members 8/-.

- 3069 Fairchild and Clutterbuck, "Vaucluse Vanity 46th" (1745), far. 17th November, 1931, bred by exhibitors, s Norfolk Samson (1223), d Vaucluse Vanity 20th (1079).
- 3070 Fairchild and Clutterbuck, "Vaucluse Vanity 79th" (2184), far. 30th December, 1932, bred by exhibitors, s Woodburn Bridegroom (1469), d Vaucluse Vanity 20th (1079).
- 3071 T. M. Noble and Son, "Finchley Jane 5th" (2127), far. 7th July, 1932, bred by exhibitors, s Aldenham Bugler (imp.) (938), d Woodburn Jane 3rd (1472).
- 3072 Eric Henshaw, "Vaucluse Vanity 73rd" (2418), far. 23rd October, 1932, bred by Fairchild and Clutterbuck, s Woodburn Bridegroom (1469), d Vaucluse Vanity 39th (1524).
- 3073 Trenery and Soderlund, "Promview Engeline" (3010), far. 15th June, 1933, bred by exhibitors, s Wall King David 48th (imp.) (2097), d Woodburn Julia 2nd (2114).
- 3074 Trenery and Soderlund, "Finchley Jewel 66th" (3028), far. 7th August, 1933, bred by T. M. Noble and Son, s Aldenham Bugler (imp.) (938), d Finchley Jewel 48th (1801).
- 3075 John Laidlay, "Clear Hills Venus" (2736), far. 17th January, 1933, bred by exhibitor, s Rossmoyne King David 2nd (1776), d Vaucluse Venus 34th (2276).
- 3076 I. E. and F. Hawtin, "Rossmoyne Amy 1st" (2197), far. 20th August, 1932, bred by exhibitors, s Wratting Bar None 5th (imp.) (1126), d Rossmoyne Amy (1142).
- 3077 I. E. and F. Hawtin, "Springburn Dowager 9th" (2196), far. 13th July, 1932, bred by J. Heap, s Tamaki Canadian Tourist (1504), d Tamaki Canadian Dowager (827).
- 3078 J. Rintoul, "Wattlebank Mona" (1258), far. 21st June, 1930, bred by exhibitor, s Vaucluse Canadian Major 24th (1069), d Vaucluse Valerie 7th (641).
- 3079 J. Rintoul, "Norfolk Spangle" (1759), far. 15th May, 1931, bred by E. Charlsh, s Wall King David 14th (imp.) (953), d Spalding Baroness 11th (imp.) (951).

A Positive Cure for Mammitis if used in the early stages is Bailey's Anti-Mammitis.

Obtainable from Storekeepers or
New Zealand Loan & Mercantile Agency Co. Ltd., Melbourne.

262

LARGE WHITES.

- 3080 T. M. Noble and Son, "Finchley Jewel 48th" (1801), far. 19th December, 1931, bred by exhibitors, s Finchley Justice 6th (504), d Finchley Jewel 34th (1485).
- 3081 Bidgood Bros., "Histon Beryl 340th" (imp.) (2084), far. 27th January, 1931, bred by Chilvers and Sons Ltd., s Edmonton Turk 62nd [N.B. 71387], d Histon Beryl 168th [N.B. 180426].
- 3082 Bidgood Bros., "Histon East Lass 59th" (imp.) (2652), far. 5th January, 1933, bred by Chilvers and Sons Ltd., s Edmonton Turk 62nd [N.B. 71387], d Histon East Lass 33rd [N.B. 205616].

CLASS.

524. SOW, under 16 months and over 9 months old—Prizes—£4; £2; £1. Entry fee 14/-. Members 8/-.

- 3083 Fairchild and Clutterbuck, "Vauluse Vanity 118th" (3834), far. 11th July, 1934, bred by exhibitors, s Woodburn King (2697), d Vauluse Vanity 89th (2938).
- 3084 Fairchild and Clutterbuck, "Vauluse Superior 10th" (3832), far. 13th August, 1934, bred by exhibitors, s Woodburn King (2697), d Woodburn Superior (2695).
- 3085 J. Heap, "Springburn Dowager 19th" (3897), far. 11th October, 1934, bred by exhibitor, s Rossmoyne Bourne 81st (2895), d Tamaki Canadian Dowager (827).
- 3086 T. M. Noble and Son, "Finchley Jane 27th" (3451), far. 28th June, 1934, bred by exhibitors, s Norfolk Samson (1223), d Woodburn Jane 3rd (1472).
- 3087 T. M. Noble and Son, "Promview Engeline 2nd" (3932), far. 21st June, 1934, bred by Trenery and Soderlund, s Vauluse Jay 33rd (1506), d Promview Engeline (3010).
- 3088 Robert Snodgrass, "Helensburgh Goodie 2nd" (3941), far. 16th August, 1934, bred by exhibitor, s Rossmoyne Bourne 63rd (2200), d Goronga Farm Goodie (627).
- 3089 Robert Snodgrass, "Helensburgh Goodie 3rd" (3942), far. 16th August, 1934, bred by exhibitor, s Rossmoyne Bourne 63rd (2200), d Goronga Farm Goodie (627).
- 3090 Longerenong Agricultural College, "Longerenong Princess 12th" (3877), far. 22nd September, 1934, bred by exhibitor, s Vauluse Commodore 16th (2437), d Longerenong Princess 2nd (2288).
- 3091 Longerenong Agricultural College, "Longerenong Princess 13th" (3878), far. 22nd September, 1934, bred by exhibitor, s Vauluse Commodore 16th (2437), d Longerenong Princess 2nd (2288).
- 3092 W. T. Jephson, "Coree Cynthia 20th" (3828), far. 19th September, 1934, bred by exhibitor, s Coree Canadian 8th (3021), d Vauluse Valencia 56th (2503).
- 3093 W. T. Jephson, "Coree Cynthia 24th" (3829), far. 19th September, 1934, bred by exhibitor, s Coree Canadian 8th (3021), d Vauluse Valencia 56th (2503).
- 3094 R. Goodman, "Kilmany Ivy" (3951), far. 11th July, 1934, bred by exhibitor, s Wattlebank Don 1st (2209), d Jerseyholm Patricia 50th (2241).
- 3095 Trenery and Soderlund, "Promview Julia 8th" (4019), far. 11th August, 1934, bred by exhibitors, s Vauluse Jay 33rd (1506), d Woodburn Julia 2nd (2114).
- 3096 Trenery and Soderlund, "Promview Engeline 4th" (4016), far. 25th November, 1934, bred by exhibitors, s Vauluse Jay 33rd (1506), d Promview Engeline (3010).
- 3097 I. E. and F. Hawtin, "Rossmoyne Maid 30th" (3858), far. 24th July, 1934, bred by exhibitors, s Wrattling Bar None 5th (imp.) (1126), d Bianca Southern Maid 25th (729).
- 3098 I. E. and F. Hawtin, "Rossmoyne Dowager 5th" (3860), far. 26th July, 1934, bred by exhibitors, s Wrattling Bar None 5th (imp.) (1126), d Springburn Dowager 9th (2496).
- 3099 Bidgood Bros., "Staghorn Baroness 20th" (3953), far. 19th August, 1934, bred by exhibitors, s Spalding Bradbury 26th (imp.) (2677), d Jerseyholm Baroness 85th (1339).
- 3100 Dr. A. R. Haywood, "Windrest Gay Lady 3rd" (3886), far. 27th October, 1934, bred by exhibitor, s Woodburn Rostrum (2483), d Rossmoyne Gay Lady 26th (2998).
- 3101 Dr. A. R. Haywood, "Windrest Gay Lady 5th" (3888), far. 27th October, 1934, bred by exhibitor, s Woodburn Rostrum (2483), d Rossmoyne Gay Lady 26th (2998).

MOTORISTS! Use COOPER'S RADIATOR TABLETS and have a Cool, Efficient Engine.

Obtainable from
New Zealand Loan & Mercantile Agency Co. Ltd., Melbourne.

LARGE WHITES.

263

- 3102 Trevor Harvey, "Jerseyholm Empress 55th" (3926), far. 14th August, 1934, bred by exhibitor, s Woodburn Selection (2930), d Jerseyholm Empress 23rd (2242).
- 3103 Robert Thomson and Sons, "Lonsdale Supreme 11th" (3978), far. 16th June, 1934, bred by exhibitors, s Woodburn Delphin (2479), d Vacluse Venus 58th (2412).
- 3104 Robert Thomson and Sons, "Lonsdale Supreme 39th" (4006), far. 16th June, 1934, bred by exhibitors, s Woodburn Oronsay (2481), d Rossmoyne Princess 19th (1777).

CLASS.

- 525. SOW, over 4 months and not over 9 months old—Prizes—£3; £2; £1. Entry fee 10/-, Members 7/-.

- 3105 J. Heap, "Springburn Dowager 17th" (3895), far. 21st December, 1934, bred by exhibitor, s Rossmoyne Bourne 81st (2895), d Springburn Dowager 15th (2897).
- 3106 J. Heap, "Springburn Dowager 18th" (3896), far. 24th December, 1934, bred by exhibitor, s Tamaki Canadian Tourist (1504), d Springburn Dowager (1108).
- 3107 T. M. Noble and Son, "Finchley Jewel 88th" (3452), far. 10th January, 1935, bred by exhibitors, s Aldenham Bugler (imp.) (938), d Finchley Jewel 74th (3030).
- 3108 T. M. Noble and Son, "Finchley Jewel 89th" (3454), far. 10th January, 1935, bred by exhibitors, s Aldenham Bugler (imp.) (938), d Finchley Jewel 74th (3030).
- 3109 Robert Snodgrass, "Helensburgh June 2nd" (3943), far. 25th March, 1935, bred by exhibitor, s Helensburgh Samson (3606), d Helensburgh June (3659).
- 3110 Robert Snodgrass, "Helensburgh May" (3944), far. 28th January, 1935, bred by exhibitor, s Goronga Farm Goodwill (2185), d Finchley May 15th (2231).
- 3111 Longerengong Agricultural College, "Longerengong Primrose 20th" (3881), far. 19th December, 1934, bred by exhibitor, s Vacluse Commodore 16th (2437), d Longerengong Primrose 5th (2902).
- 3112 Longerengong Agricultural College, "Longerengong Primrose 22nd" (3883), far. 19th December, 1934, bred by exhibitor, s Vacluse Commodore 16th (2437), d Longerengong Primrose 5th (2902).
- 3113 R. Goodman, "Kilmany Kathleen" (3946), far. 5th January, 1935, bred by exhibitor, s Wattlebank Don 1st (2209), d Kilmany Betty (3066).
- 3114 R. Goodman, "Kilmany Linda" (3947), far. 12th January, 1935, bred by exhibitor, s Wattlebank Don 1st (2209), d Jerseyholm Patricia 50th (2241).
- 3115 Eric Henshaw, "Home View Vanity 18th" (3851), far. 19th January, 1935, bred by exhibitor, s Vacluse Jay 63rd (1855), d Home View Vanity (3262).
- 3116 Eric Henshaw, "Home View Vanity 19th" (3852), far. 19th January, 1935, bred by exhibitor, s Vacluse Jay 63rd (1855), d Home View Vanity (3262).
- 3117 Fairchild and Clutterbuck, "Vacluse Valencia 77th" (3891), far. 30th December, 1934, bred by exhibitors, s Rippleside Bugler (2932), d Vacluse Valencia 59th (2937).
- 3118 Fairchild and Clutterbuck, "Vacluse Venus 112th" (3894), far. 31st December, 1934, bred by exhibitors, s Wattlebank King David (3014), d Vacluse Venus 93rd (2936).
- 3119 H. R. Hawkins, "Wirrandrah Maple" (4008), far. 10th February, 1935, bred by exhibitor, s Vacluse Walton 15th (2990), d Finchley Maple 36th (2811).
- 3120 H. R. Hawkins, "Wirrandrah Czarina" (4010), far. 24th January, 1935, bred by exhibitor, s Vacluse Walton 15th (2990), d Vacluse Vanity 84th (2812).
- 3121 I. E. and F. Hawtin, "Rossmoyne Duchess 31st" (3871), far. 5th January, 1935, bred by exhibitors, s Wrattling Bar None 5th (imp.) (1126), d Rossmoyne Fairy 7th (2752).
- 3122 I. E. and F. Hawtin, "Rossmoyne Fairy 49th" (3868), far. 22nd December, 1934, bred by exhibitors, s Woodburn Bridegroom (1469), d Rossmoyne Gay Lady 15th (2199).
- 3123 J. Rintoul, "Wattlebank Judith 1st" (3924), far. 14th January, 1935, bred by exhibitor, s Vacluse Canadian (604), d Wattlebank Spangle (2941).
- 3124 Bidgood Bros., "Staghorn Duchess 25th" (3843), far. 22nd January, 1935, bred by exhibitors, s Spalding Bradbury 26th (imp.), (2677), d Staghorn Duchess 19th (3397).

- 3125 Bidgood Bros., "Staghorn Duchess 26th" (3844), far. 22nd January, 1935, bred by exhibitors, s Spalding Bradbury 26th (imp.) (2677), d Staghorn Duchess 19th (3397).
- 3126 Trevor Harvey, "Jerseyholm Patricia 82nd" (3927), far. 27th December, 1934, bred by exhibitor, s Woodburn Selection (2930), d Jerseyholm Patricia 16th (1338).
- 3127 Trevor Harvey, "Jerseyholm Patricia 84th" (4014), far. 27th December, 1934, bred by exhibitor, s Woodburn Selection (2930), d Jerseyholm Patricia 16th (1338).
- 3128 Robert Thomson and Sons, "Lonsdale Supreme 42nd" (4041), far. 25th December, 1934, bred by exhibitors, s Woodburn Marmot (2480), d Vacluse Venus 58th (2412).
- 3129 Robert Thomson and Sons, "Lonsdale Supreme 43rd" (4042), far. 12th January, 1935, bred by exhibitors, s Woodburn Marmot (2480), d Rossmoyne Princess 19th (1777).

CLASS.

526. SOW, 4 months old or under—Prizes—£3; £2; £1. Entry fee 10/-, Members 7/-.

- 3130 J. P. Adam, "Melton Valencia" (L.R.), far. 1st June, 1935, bred by exhibitor, s Vacluse Commodore 8th (2558), d Vacluse Valencia 50th (2559).
- 3131 J. P. Adam, "Melton Valencia 2nd" (L.R.), far. 1st June, 1935, bred by exhibitor, s Vacluse Commodore 8th (2558), d Vacluse Valencia 50th (2559).
- 3132 J. Heap, "Springburn Vanity" (L.R.), far. 19th May, 1935, bred by exhibitor, s Rossmoyne Bourne 81st (2895), d Springburn Dowager 16th (3800).
- 3133 J. Heap, "Springburn Vanity 2nd" (L.R.), far. 19th May, 1935, bred by exhibitor, s Rossmoyne Bourne 81st (2895), d Springburn Dowager 16th (3800).
- 3134 T. M. Noble and Son, "Finchley Jewel 92nd" (L.R.), far. 15th June, 1935, bred by exhibitors, s Norfolk Samson (1223), d Finchley Jewel 48th (1801).
- 3135 T. M. Noble and Son, "Finchley Jewel 93rd" (L.R.), far. 15th June, 1935, bred by exhibitors, s Norfolk Samson (1223), d Finchley Jewel 48th (1801).
- 3136 W. T. Jephson, "Coree Cynthia 35th" (L.R.), far. 20th May, 1935, bred by exhibitor, s Jerseyholm Bradbury 6th (1807), d Coree Cynthia 2nd (3827).
- 3137 W. T. Jephson, "Coree Cynthia 36th" (L.R.), far. 20th May, 1935, bred by exhibitor, s Jerseyholm Bradbury 6th (1807), d Coree Cynthia 2nd (3827).
- 3138 R. Goodman, "Kilmany Nancy" (L.R.), far. 24th May, 1935, bred by exhibitor, s Wattlebank Don 1st (2209), d Kilmany Dolly (3065).
- 3139 R. Goodman, "Kilmany Olive" (L.R.), far. 24th May, 1935, bred by exhibitor, s Wattlebank Don 1st (2209), d Kilmany Dolly (3065).
- 3140 Fairchild and Clutterbuck, "Vacluse Venus 116th" (L.R.), far. 22nd May, 1935, bred by exhibitors, s Rippleside Bugler (2932), d Vacluse Venus 86th (3378).
- 3141 Fairchild and Clutterbuck, "Vacluse Venus 117th" (L.R.), far. 22nd May, 1935, bred by exhibitors, s Rippleside Bugler (2932), d Vacluse Venus 86th (3378).
- 3142 Trenery and Soderlund, "Promview Engeline 6th" (L.R.), far. 25th May, 1935, bred by exhibitors, s Vacluse King 2nd (3840), d Promview Engeline (3010).
- 3143 Trenery and Soderlund, "Promview Engeline 7th" (L.R.), far. 25th May, 1935, bred by exhibitors, s Vacluse King 2nd (3840), d Promview Engeline (3010).
- 3144 John Laidlay, "Clear Hills Venus 44th" (3919), far. 22nd May, 1935, bred by exhibitor, s Clear Hills Jonathan (2278), d Clear Hills Venus 4th (3690).
- 3145 John Laidlay, "Clear Hills Venus 45th" (3920), far. 22nd May, 1935, bred by exhibitor, s Clear Hills Jonathan (2278), d Clear Hills Venus 4th (3690).
- 3146 I. E. and F. Hawtin, "Rossmoyne Fairy 54th" (L.R.), far. 29th June, 1935, bred by exhibitors, s Woodburn Bridegroom (1469), d Rossmoyne Flower 4th (1730).
- 3147 I. E. and F. Hawtin, "Rossmoyne Fairy 55th" (L.R.), far. 29th June, 1935, bred by exhibitors, s Woodburn Bridegroom (1469), d Rossmoyne Flower 4th (1730).
- 3148 J. Rintoul, "Wattlebank Joan" (L.R.), far. 1st June, 1935, bred by exhibitor, s Woodburn Bradbury 9th (1956), d Wattlebank Mona (1258).
- 3149 J. Rintoul, "Wattlebank Joan 1st" (L.R.), far. 1st June, 1935, bred by exhibitor, s Woodburn Bradbury 9th (1956), d Wattlebank Mona (1258).
- 3150 Bidgood Bros., "Staghorn Junella 2nd" (L.R.), far. 23rd May, 1935, bred by exhibitors, s Spalding Bradbury 26th (imp.) (2677), d Gogar June (imp.) (866).

- 3151 Bidgood Bros., "Staghorn Junella 3rd" (L.R.), far. 23rd May, 1935, bred by exhibitors, s Spalding Bradbury 26th (imp.) (2677), d Gogar June (imp.) (866).
- 3152 Robert Thomson and Sons, "Lonsdale Supreme 44th" (L.R.), far. 25th June, 1935, bred by exhibitors, s Woodburn Delphin (2479), d Woodburn Juliet 2nd (2119).
- 3153 Robert Thomson and Sons, "Lonsdale Supreme 45th" (L.R.), far. 25th June, 1935, bred by exhibitors, s Woodburn Delphin (2479), d Woodburn Juliet 2nd (2119).

Special Ribbons will be presented by the Australian Stud Pig Breeders' Society for the Best Large White Boar and the Best Large White Sow, if not less than three exhibitors compete.

CHAMPION PRIZES OF AUSTRALIA.

LARGE WHITE BOAR, any age—Government Certificate, Society's Rosette.

RESERVE CHAMPION LARGE WHITE BOAR—Society's Rosette.

LARGE WHITE SOW, any age—Government Certificate, Society's Rosette.

RESERVE CHAMPION LARGE WHITE SOW—Society's Rosette.

LARGE BLACKS.

Judge: G. A. BEDWELL, Esq.

Stewards: R. T. ARCHER, Esq.
C. H. COLEMAN, Esq.

CLASS.

527. BOAR, 16 months old or over—Prizes—£4; £2; £1. Entry fee 14/-. Members 8/-.

- 3154 Blew Bros., "Cheviot Conqueror" (310), far. 13th February, 1934, bred by exhibitors, s Tarrangower Ramsay (265), d Cheviot Annabelle (294).
- 3155 W. Major, "Wattle Justice" (302), far. 3rd September, 1933, bred by exhibitor, s Wattle Mark (245), d Wattle Hyacinth (201).
- 3156 W. Major, "Wattle Emperor" (300), far. 30th April, 1934, bred by exhibitor, s Wattle Clinker (246), d Wattle Empress (270).

CLASS.

528. BOAR, under 16 months and over 9 months old—Prizes—£4; £2; £1. Entry fee 14/-. Members 8/-.

- 3157 A. T. Hamblin and Sons, "Wattle Peter Pan" (313), far. 16th July, 1934, bred by W. Major, s Tarrangower Bromwich (232), d Wattle Marigold (200).
- 3158 W. Major, "Lucernedale's Eclipse" (327), far. 10th October, 1934, bred by F. Discombe, s Otis Black Prince (N.Z. 803), d Weraroa Gage Lass 12th (N.Z. 193).

CLASS.

529. BOAR, over 4 months and not over 9 months old—Prizes—£4; £1; Card. Entry fee 14/-. Members 8/-.

- 3159 Blew Bros., "Cheviot Black Laddie" (316), far. 28th March, 1935, bred by exhibitors, s Cheviot Conqueror (310), d Cheviot Doreen (295).
- 3160 W. Major, "Wattle Pompey" (323), far. 20th January, 1935, bred by exhibitor, s Wattle Mark (245), d Wattle Primula (289).

CLASS.

530. BOAR, 4 months old or under—Prizes—£3; £1; Card. Entry fee 10/-. Members 7/-.

- 3161 W. Major, "Wattle Monte" (L.R.), far. 21st May, 1935, bred by exhibitor, s Wattle Cocktail (305), d Wattle Dulcie (307).
- 3162 W. Major, "Wattle Ranji" (L.R.), far. 21st May, 1935, bred by exhibitor, s Wattle Cocktail (305), d Wattle Dulcie (307).

CLASS.

531. SOW AND LITTER (sow over 12 months old, suckling her own litter of not less than 6 pigs, which must have been farrowed between 11th July and 12th August, 1935). Sire of litter and date of farrowing of litter must be stated on entry form—Prizes—£8; £4; £2. Entry fee £1, Members 12/-.

- 3163 Blew Bros., "Cheviot Annabelle" (294), far. 23rd January, 1933, bred by exhibitors, s Tarrangower Bromwich (232), d Wattle Deluce 2nd (242), litter far. 7th August, 1935, s Cheviot Conqueror (310).
- 3164 W. Major, "Wattle Black Queen" (297), far. 2nd September, 1933, bred by exhibitor, s Tarrangower Bromwich (232), d Wattle Deluce (150), litter far. 12th August, 1935, s Lucernedale's Eclipse (327).
- 3165 W. Major, "Wattle Empress" (270), far. 31st July, 1932, bred by exhibitor, s Tarrangower Bromwich (232), d Wattle Marigold (200), litter far. 11th August, 1935, s Wattle Clinker (246).

CLASS.

532. SOW, 16 months old or over (must be in pig or show signs of having had a litter)—Prizes—£3; £2; £1. Entry fee 10/-. Members 7/-.

- 3166 Blew Bros., "Cheviot Doreen" (295), far. 23rd January, 1933, bred by exhibitors, s Tarrangower Bromwich (232), d Wattle Deluce 2nd (242).
 3167 Blew Bros., "Cheviot Nanette" (312), far. 13th February, 1934, bred by exhibitors, s Tarrangower Ramsay (265), d Cheviot Annabelle (294).
 3168 A. T. Hamblin and Sons, "Tarrangower Victoria" (274), far. 24th May, 1933, bred by A. Allwood, s Wattle Perfection 2nd (249), d Tarrangower Susan 2nd (210).
 3169 W. Major, "Wattle Hyacinth" (201), far. 20th July, 1929, bred by H. N. H. Callcott, s Haseley President (imp.) (64), d Bendigo Helen (45).
 3170 W. Major, "Wattle Baydonian Betty" (298), far. 8th March, 1933, bred by exhibitor, s Baydon Perfection 7th (imp.) (159), d Wattle Hyacinth (201).

CLASS.

533. SOW, under 16 months and over 9 months old—Prizes—£3; £2; £1. Entry fee 10/-. Members 7/-.

- 3171 W. Major, "Wattle Modest" (325), far. 16th July, 1934, bred by exhibitor, s Tarrangower Bromwich (232), d Wattle Marigold (200).

CLASS.

534. SOW, over 4 months and not over 9 months old—Prizes—£3; £1; Card. Entry fee 10/-. Members 7/-.

- 3172 Blew Bros., "Cheviot Daphne" (315), far. 28th March, 1935, bred by exhibitors, s Cheviot Conqueror (310), d Cheviot Doreen (295).
 3173 Blew Bros., "Cheviot Fay" (317), far. 28th March, 1935, bred by exhibitors, s Cheviot Conqueror (310), d Cheviot Doreen (295).
 3174 W. Major, "Wattle Faustina" (326), far. 20th January, 1935, bred by exhibitor, s Wattle Mark (245), d Wattle Primula (289).
 3175 W. Major, "Wattle Gretchen" (324), far. 20th January, 1935, bred by exhibitor, s Wattle Mark (245), d Wattle Primula (289).

CLASS.

535. SOW, 4 months old or under—Prizes—£3; £1; Card. Entry fee 10/-. Members 7/-.

- 3176 Blew Bros., "Cheviot Lucy" (L.R.), far. 8th June, 1935, bred by exhibitors, s Cheviot Conqueror (310), d Cheviot Rebecca (311).
 3177 W. Major, "Wattle Lucrative" (L.R.), far. 21st May, 1935, bred by exhibitor, s Wattle Cocktail (305), d Wattle Dulcie (307).

Special Ribbons will be presented by the Australian Stud Pig Breeders' Society for the Best Large Black Boar and the Best Large Black Sow, if not less than three exhibitors compete.

CHAMPION PRIZES OF AUSTRALIA.

LARGE BLACK BOAR, any age—Government Certificate, Society's Rosette.

RESERVE CHAMPION LARGE BLACK BOAR, any age—Society's Rosette.

LARGE BLACK SOW, any age—Government Certificate, Society's Rosette.

RESERVE CHAMPION LARGE BLACK SOW—Society's Rosette.

GLOUCESTERSHIRE OLD SPOTS.

Judge: G. A. BEDWELL, Esq.

Stewards: R. T. ARCHER, Esq.
C. H. COLEMAN, Esq.

CLASS.

536. BOAR, 16 months old or over—Prizes—£4; £2; £1. Entry fee 14/-. Members 8/-.

No Entry.

CLASS.

537. BOAR, under 16 months and over 9 months old—Prizes—£4; £2; £1. Entry fee 14/-. Members 8/-.

No Entry.

CLASS.

538. BOAR, over 4 months and not over 9 months old—Prizes—£4; £1; Card. Entry fee 14/-. Members 8/-.

No Entry.

CLASS.

539. **BOAR**, 4 months old or under—Prizes—£3; £1; Card. Entry fee 10/-, Members 7/-.

No Entry.

CLASS.

540. **SOW AND LITTER** (sow over 12 months old, suckling her own litter of not less than 6 pigs, which must have been farrowed between 11th July and 12th August, 1935). Sire of litter and date of farrowing of litter must be stated on entry form—Prizes—£8; £4; £2. Entry fee £1, Members 12/-.

No Entry.

CLASS.

541. **SOW**, 16 months old or over (must be in pig or show signs of having had a litter)—Prizes—£3; £2; £1. Entry fee 10/-, Members 7/-.

No Entry.

CLASS.

542. **SOW**, under 16 months and over 9 months old—Prizes—£3; £2; £1. Entry fee 10/-, Members 7/-.

No Entry.

CLASS.

543. **SOW**, over 4 months and not over 9 months old—Prizes—£3; £1; Card. Entry fee 10/-, Members 7/-.

No Entry.

CLASS.

544. **SOW**, 4 months old or under—Prizes—£3; £1; Card. Entry fee 10/-, Members 7/-.

No Entry.

Special Ribbons will be presented by the Australian Stud Pig Breeders' Society for the best Gloucestershire Old Spot Boar and the best Gloucestershire Old Spot Sow, if not less than three exhibitors compete.

CHAMPION PRIZES OF AUSTRALIA.

GLOUCESTERSHIRE OLD SPOT BOAR, any age—Government Certificate, Society's Rosette.

RESERVE CHAMPION GLOUCESTERSHIRE OLD SPOT BOAR, any age—Society's Rosette.

GLOUCESTERSHIRE OLD SPOT SOW, any age—Government Certificate, Society's Rosette.

RESERVE CHAMPION GLOUCESTERSHIRE OLD SPOT SOW—Society's Rosette.

TAMWORTH.

Judge: G. A. BEDWELL, Esq.

Stewards: R. T. ARCHER, Esq.
C. H. COLEMAN, Esq.

CLASS.

545. **BOAR**, 16 months old or over—Prizes—£5; £3; £1. Entry fee 14/-, Members 8/-.

3178 John T. Leed, "Balcairn Pharaoh" (1836), far. 6th April, 1931, bred by A. F. Dowie, s Cooraminta Bruce (684), d Balcairn Venissi (1269).

3179 Dingwall Bros., "Weeroona Dudley" (2205), far. 22nd September, 1932, bred by exhibitors, s Balcairn Bruce (1481), d Weeroona Nan (2048).

3180 Dingwall Bros., "Hawkesbury Sandra" (2338), far. 13th July, 1933, bred by Hawkesbury Agricultural College, s Caldmore Arthur (imp.) (1270), d Hawkesbury May 2nd (1762).

3181 A. F. Dowie, "Balcairn Aristocrat" (2455), far. 30th April, 1933, bred by exhibitor, s Reservew Golden Sonny (1580), d Veradale Wynette (1044).

CLASS.

546. **BOAR**, under 16 months and over 9 months old—Prizes—£5; £3; £1. Entry fee 14/-, Members 8/-.

3182 W. G. Black, "Kimbora Peter" (2750), far. 17th December, 1934, bred by exhibitor, s Balcairn Scout (2224), d Hilery Arabella (2466).

3183 S. Critten, "Robinsdale Prince" (2739), far. 16th August, 1934, bred by R. Robinson, s Ratcliffe John (imp.) (1486), d Robinsdale Runic (2240).

3184 John T. Leed, "Merinbau Earl" (2767), far. 19th October, 1934, bred by exhibitor, s Balcairn Pharaoh (1836), d Merinbau Duchess (2218).

3185 Dingwall Bros., "Weeroona Signal" (2777), far. 21st July, 1934, bred by exhibitors, s Wollongbar Signal (2257), d Kolodong Success (1769).

3186 Dingwall Bros., "Weeroona Artist" (2775), far. 4th December, 1934, bred by exhibitors, s Hawkesbury Sandra (2338), d Weeroona Nurse 2nd (2426).

CLASS.

547. **BOAR, over 4 months and not over 9 months old—Prizes—£4; £2; £1. Entry fee 14/-, Members 8/-.**

- 3187 George H. Bright, "Hilery Duncan" (2758), far. 12th May, 1935, bred by exhibitor, s Balcairn Scout (2224), d Hilery Beth (2380).
 3188 S. Critten, "Fleur Baix Bugler" (2736), far. 24th January, 1935, bred by exhibitor, s Fleur Baix Monarch (2178), d Balcairn Ideal (2225).
 3189 S. Critten, "Fleur Baix Trumpeter" (2735), far. 24th January, 1935, bred by exhibitor, s Fleur Baix Monarch (2178), d Balcairn Ideal (2225).
 3190 G. J. Butler, "Veradale Wimpole" (2786), far. 9th January, 1935, bred by exhibitor, s Balcairn Aristocrat (2455), d Veradale Waitress (2208).
 3191 G. J. Butler, "Veradale Randal" (2787), far. 27th January, 1935, bred by exhibitor, s Ratcliffe John (imp.) (1486), d Berkswell Rebecca (imp.) (1485).
 3192 Dingwall Bros., "Weeroona Lad" (2770), far. 10th March, 1935, bred by exhibitors, s Weeroona Dudley (2205), d Weeroona Maid (2337).
 3193 R. Robinson, "Robinsdale Zulu" (2791), far. 19th March, 1935, bred by exhibitor, s Fleur Baix Monarch (2178), d Robinsdale Rosamund (2239).
 3194 A. F. Dowie, "Balcairn Rajah" (2826), far. 10th February, 1935, bred by exhibitor, s Veradale Ranji (2438), d Balcairn Pearl (2452).
 3195 A. F. Dowie, "Balcairn Nabob" (2825), far. 15th February, 1935, bred by exhibitor, s Balcairn Aristocrat (2455), d Balcairn Lassie (2453).

CLASS.

548. **BOAR, 4 months old or under—Prizes—£3; £2; £1. Entry fee 10/-, Members 7/-.**

- 3196 G. J. Butler, "Veradale Peter" (L.R.), far. 8th June, 1935, bred by exhibitor, s Veradale Regal (2433), d Veradale Parsival (2729).

CLASS.

549. **SOW AND LITTER (sow over 12 months old, suckling her own litter of not less than 6 pigs, which must have been farrowed between 11th July and 12th August, 1935). Sire of litter and date of farrowing of litter must be stated on entry form—Prizes—£8; £4; £2. Entry fee £1, Members 12/-.**

- 3197 John T. Leed, "Merinbau Jinnie" (2177), far. 13th April, 1932, bred by exhibitor, s Ratcliffe John (imp.) (1486), d Veradale Win (1166), litter far. 24th July, 1935, s Balcairn Pharaoh (1836).
 3198 G. J. Butler, "Veradale Rene" (2439), far. 15th July, 1933, bred by exhibitor, s Balcairn Gilbert (733), d Veradale Rebecca (1775), litter far. 17th July, 1935, s Warringal George (2763).
 3199 Dingwall Bros., "Weeroona Nancy 2nd" (2427), far. 15th October, 1933, bred by exhibitors, s Balcairn Bruce (1481), d Delacar Nancy (1412), litter far. 22nd July, 1935, s Hawkesbury Sandra (2338).
 3200 Dingwall Bros., "Weeroona Nurse 2nd" (2426), far. 25th October, 1933, bred by exhibitors, s Balcairn Bruce (1481), d Weeroona Nurse (1936), litter far. 17th July, 1935, s Weeroona Red Start (2776).

CLASS.

550. **SOW, 16 months old or over (must be in pig or show signs of having had a litter)—Prizes—£4; £2; £1. Entry fee 14/-, Members 8/-.**

- 3201 S. Critten, "Balcairn Ideal" (2225), far. 20th May, 1932, bred by A. F. Dowie, s Archdale Rueben (1688), d Veradale Wynette (1044).
 3202 G. J. Butler, "Warringal Hermoine" (2544), far. 11th March, 1933, bred by H. Bartram, s Baulking Golden King (imp.) (1800), d Ruffoth Brilliant Girl (imp.) (1799).
 3203 Dingwall Bros., "Kolodong Success" (1769), far. 13th October, 1930, bred by J. A. Murray, s Manning Royal (1360), d Manning Success (1271).
 3204 Dingwall Bros., "Weeroona Nurse" (1936), far. 16th September, 1931, bred by exhibitors, s Veradale Doctor (1473), d Delacar Nancy (1412).
 3205 R. Robinson, "Robinsdale Runic" (2240), far. 24th December, 1932, bred by exhibitor, s Reserview Golden Sunny (1580), d Balcairn Farewell (1919).

CLASS.

551. **SOW, under 16 months and over 9 months old—Prizes—£4; £2; £1. Entry fee 14/-, Members 8/-.**

- 3206 A. F. Dowie, "Balcairn Better Still" (2827), far. 10th August, 1934, bred by exhibitor, s Archdale Rueben (1688), d Balcairn Frances (1921).
 3207 George H. Bright, "Elladawn Dainty" (2754), far. 9th July, 1934, bred by W. J. Reid and Son, s Reserview Imperial 4th (2447), d Elladawn Ruby (2349).
 3208 George H. Bright, "Hilery Lilly" (2756), far. 28th October, 1934, bred by exhibitor, s Balcairn Scout (2224), d Hilery Beth (2380).
 3209 W. G. Black, "Kimora Daphne" (2751), far. 25th November, 1934, bred by exhibitor, s Balcairn Scout (2224), d Hilery Johanna (2465).

- 3210 W. G. Black, "Kimbora Charm" (2748), far. 25th November, 1934, bred by exhibitor, s Balcairn Scout (2224), d Hilery Johanna (2465).
 3211 S. Critten, "Fleur Baix Peggy" (2738), far. 21st August, 1934, bred by exhibitor, s Fleur Baix Monarch (2178), d Balcairn Ideal (2225).
 3212 S. Critten, "Fleur Baix Topsy" (2737), far. 21st August, 1934, bred by exhibitor, s Fleur Baix Monarch (2178), d Balcairn Ideal (2225).
 3213 G. J. Butler, "Veradale Parsival" (2729), far. 27th June, 1934, bred by exhibitor, s Veradale Rube (2212), d Veradale Waitress (2208).
 3214 G. J. Butler, "Veradale Wilbertine" (2785), far. 27th June, 1934, bred by exhibitor, s Veradale Rube (2212), d Veradale Waitress (2208).
 3215 R. Robinson, "Robinsdale Rosalie" (2761), far. 15th August, 1934, bred by exhibitor, s Veradale Dictator (1583), d Balcairn Farewell (1919).
 3216 R. Robinson, "Robinsdale Zilla" (2762), far. 13th August, 1934, bred by exhibitor, s Veradale Dictator (1583), d Robinsdale Rosamund (2239).

CLASS.

552. **SOW, over 4 months and not over 9 months old—Prizes—£3; £2; £1. Entry fee 10/-, Members 7/-.**

- 3217 George H. Bright, "Hilery Freesia" (2755), far. 12th May, 1935, bred by exhibitor, s Balcairn Scout (2224), d Hilery Beth (2380).
 3218 George H. Bright, "Hilery Estelle" (2757), far. 12th May, 1935, bred by exhibitor, s Balcairn Scout (2224), d Hilery Beth (2380).
 3219 S. Critten, "Fleur Baix Joan" (2734), far. 24th January, 1935, bred by exhibitor, s Fleur Baix Monarch (2178), d Balcairn Ideal (2225).
 3220 S. Critten, "Fleur Baix Melba" (2733), far. 27th January, 1935, bred by exhibitor, s Balcairn Scout (2224), d Fleur Baix Model (2424).
 3221 John T. Leed, "Merinbau Freda" (2764), far. 30th January, 1935, bred by exhibitor, s Balcairn Pharaoh (1836), d Merinbau Jinnie (2177).
 3222 John T. Leed, "Merinbau Marina" (2765), far. 16th March, 1935, bred by exhibitor, s Merinbau Golden Duke (2176), d Merinbau Duchess (2218).
 3223 A. F. Dowie, "Balcairn Neat Girl" (2824), far. 10th February, 1935, bred by exhibitor, s Veradale Ranji (2438), d Balcairn Pearl (2452).
 3224 R. Robinson, "Robinsdale Peggy" (2790), far. 26th February, 1935, bred by exhibitor, s Fleur Baix Monarch (2178), d Robinsdale Runic (2240).
 3225 R. Robinson, "Robinsdale Pearl" (2792), far. 26th February, 1935, bred by exhibitor, s Fleur Baix Monarch (2178), d Robinsdale Runic (2240).
 3226 G. J. Butler, "Veradale Winnalene" (2788), far. 9th January, 1935, bred by exhibitor, s Balcairn Aristocrat (2455), d Veradale Waitress (2208).
 3227 G. J. Butler, "Veradale Wolinda" (2789), far. 9th January, 1935, bred by exhibitor, s Balcairn Aristocrat (2455), d Veradale Waitress (2208).
 3228 Dingwall Bros., "Weeroona Lass" (2769), far. 10th March, 1935, bred by exhibitors, s Weeroona Dudley (2205), d Weeroona Maid (2337).
 3229 Dingwall Bros., "Weeroona Patsy" (2768), far. 11th March, 1935, bred by exhibitors, s Hawkesbury Sandra (2338), d Weeroona Susan (2428).

CLASS.

553. **SOW, 4 months old or under—Prizes—£3; £2; £1. Entry fee 10/-, Members 7/-.**

- 3230 G. J. Butler, "Veradale Paulina" (L.R.), far. 8th June, 1935, bred by exhibitor, s Veradale Regal (2433), d Veradale Parsival (2729).
 3231 G. J. Butler, "Veradale Poletta" (L.R.), far. 8th June, 1935, bred by exhibitor, s Veradale Regal (2433), d Veradale Parsival (2729).
 3232 Dingwall Bros., "Weeroona Nurse 3rd" (L.R.), far. 27th May, 1935, bred by exhibitors, s Hawkesbury Sandra (2338), d Weeroona Nurse (1936).
 3233 Dingwall Bros., "Weeroona May" (L.R.), far. 20th June, 1935, bred by exhibitors, s Hawkesbury Sandra (2338), d Delacar Nancy (1412).

Special Ribbons will be presented by the Australian Stud Pig Breeders' Society for the Best Tamworth Boar and the Best Tamworth Sow, if not less than three exhibitors compete.

CHAMPION PRIZES OF AUSTRALIA.

TAMWORTH BOAR, any age—Government Certificate, Society's Rosette.

RESERVE CHAMPION TAMWORTH BOAR—Society's Rosette.

TAMWORTH SOW, any age—Government Certificate, Society's Rosette.

RESERVE CHAMPION TAMWORTH SOW—Society's Rosette.

POLAND CHINAS.

Judge: G. A. BEDWELL, Esq.

Stewards: R. T. ARCHER, Esq.
C. H. COLEMAN, Esq.

CLASS.

554. **BOAR, 16 months old or over—Prizes—£2; £1; Card. Entry fee 8/-, Members 5/-.**

No Entry.

CLASS.

555. BOAR, under 16 months old—Prizes—£2; £1; Card. Entry
fee 8/-, Members 5/-.

No Entry.

556. SOW, 16 months old or over—Prizes—£2; £1; Card. Entry
fee 8/-, Members 5/-.

No Entry.

557. SOW, under 16 months old—Prizes—£2; £1; Card. Entry
fee 8/-, Members 5/-.

No Entry.

558. SOW AND LITTER (sow over 12 months old, suckling her own
litter of not less than 6 pigs, which must have been farrowed
between 11th July and 12th August, 1935). Sire of litter and
date of farrowing of litter must be stated on entry form—
Prizes—£5; £2; £1. Entry fee 14/-, Members 8/-.

No Entry.

Special Ribbons will be presented by the Australian Stud Pig
Breeders' Society for the best Poland China Boar and the best Poland
China Sow, if not less than three exhibitors compete.

CHAMPION PRIZES OF AUSTRALIA.

POLAND CHINA BOAR, any age—Government Certificate, Society's
Rosette.

RESERVE CHAMPION POLAND CHINA BOAR—Society's Rosette.

POLAND CHINA SOW, any age—Government Certificate, Society's
Rosette.

RESERVE CHAMPION POLAND CHINA SOW—Society's Rosette.

DUROC JERSEYS.

Judge: G. A. BEDWELL, Esq.

Stewards: R. T. ARCHER, Esq.

C. H. COLEMAN, Esq.

CLASS.

559. BOAR, 16 months old or over—Prizes—£2; £1; Card. Entry
fee 8/-, Members 5/-.

No Entry.

560. BOAR, under 16 months old—Prizes—£2; £1; Card. Entry
fee 8/-, Members 5/-.

No Entry.

561. SOW, 16 months old or over—Prizes—£2; £1; Card. Entry
fee 8/-, Members 5/-.

No Entry.

562. SOW, under 16 months old—Prizes—£2; £1; Card. Entry
fee 8/-, Members 5/-.

No Entry.

563. SOW AND LITTER (sow over 12 months old, suckling her own
litter of not less than 6 pigs, which must have been farrowed
between 11th July and 12th August, 1935). Sire of litter and
date of farrowing of litter must be stated on entry form—
Prizes—£5; £2; £1. Entry fee 14/-, Members 8/-.

No Entry.

Special Ribbons will be presented by the Australian Stud Pig
Breeders' Society for the best Duroc Jersey Boar and the best Duroc
Jersey Sow, if not less than three exhibitors compete.

CHAMPION PRIZES OF AUSTRALIA.

DUROC JERSEY BOAR, any age—Government Certificate, Society's
Rosette.

RESERVE CHAMPION DUROC JERSEY BOAR, any age—Society's
Rosette.

DUROC JERSEY SOW, any age—Government Certificate, Society's
Rosette.

RESERVE CHAMPION DUROC JERSEY SOW—Society's Rosette.

PATROL TOBACCO FLAKE OR FINE CUT

BACON AND PORK PIGS.

271

BACON AND PORK PIGS.

Judges:

Classes 565 to 570.
C. PATERSON, Esq.

Class 564.
W. J. LACEY, Esq.

Stewards: A. J. GILL, Esq.

ANGUS McNAUGHTON, Esq.

CLASS.

564. PAIR OF BACON PIGS. Live weight of each pig to be between 175 lbs. and 210 lbs.—Prizes—£5; £3; £1 (all donated by the Australian Stud Pig Breeders' Society, Victorian Branch). Entry fee 10/-, Members 5/-.

- 3234 Robert Snodgrass (Large Whites), far. 29th March, 1935, bred by exhibitor, s Helensburgh Samson (3606), d Goronga Farm Godetia (2504).
- 3235 Robert Snodgrass (Large Whites), far. 29th March, 1935, bred by exhibitor, s Helensburgh Samson (3606), d Goronga Farm Godetia (2504).
- 3236 Longerenong Agricultural College (Large Whites), far. 3rd March, 1935, bred by exhibitor, s Vacluse Commodore 16th (2437), d Longerenong Primrose 3rd (2287).
- 3237 G. J. Butler (Tamworths), far. 24th January, 1935, bred by exhibitor, s Veradale Regal (2433), d Veradale Rosita (2476).
- 3238 R. Robinson (Tamworths), far. 26th February, 1935, and 2nd March, 1935, bred by exhibitor, s Fleur Baix Monarch (2178), d's Robinsdale Runic (2240) and Balcairn Farewell (1919).
- 3239 Fairchild and Clutterbuck (Large Whites), far. 22nd March, 1935, and 1st April, 1935, bred by exhibitors, s Rippleside Bugler (2932), d's Vacluse Venus 96th (3663) and Vacluse Valencia 62nd (3298).
- 3240 Eric Henshaw (Large Whites), far. 20th April, 1935, bred by exhibitor, s Vacluse Jay 63rd (1855), d Vacluse Vanity 73rd (2418).
- 3241 I. E. and F. Hawtin (Large Whites), far. 9th March, 1935, bred by exhibitors, s Woodburn Rostrum (2483), d Bianca Southern Maid 26th (856).
- 3242 I. E. and F. Hawtin (Large Whites), far. 21st March, 1935, bred by exhibitors, s Wrattling Bar None 5th (imp.) (1126), d Springburn Dowager 12th (2991).
- 3243 T. M. Noble and Son (Large Whites), far. 17th March, 1935, bred by exhibitors, s Finchley Samson 53rd (3027), d Finchley Jane 20th (3650).
- 3244 T. M. Noble and Son (Large Whites), far. 18th March, 1935, bred by exhibitors, s Woodburn Osterley (2549), d Finchley Maple 40th (3032).
- 3245 Trevor Harvey (Large Whites), far. 4th April, 1935, bred by exhibitor, s Woodburn Selection (2930), d Jerseyholm Patricia 23rd (1873).
- 3246 Trevor Harvey (Large Whites), far. 5th April, 1935, bred by exhibitor, s Woodburn Selection (2930), d Jerseyholm Empress 23rd (2242).
- 3247 Robert Thomson and Sons (Large Whites), far. 2nd February, 1935, bred by exhibitors, s Woodburn Oronsay (2481), d Woodburn Gladiola (2473).
- 3248 W. E. Sargood and Sons (Large Whites), far. 25th March, 1935, bred by exhibitors, s Glencoe Selection (3443), d Quatona Sow (L.R.).
- 3249 W. E. Sargood and Sons (Large Whites), far. 25th March, 1935, bred by exhibitors, s Glencoe Selection (3443), d Quatona Sow (L.R.).

CONDITIONS.

Pigs must be pure bred or first cross of two pure breeds. To be bred by exhibitor. Pigs will not be slaughtered; they will be judged alive and will remain on exhibition for the period of the Show.

All exhibits must be by sires and out of dams that are either fully registered as pure breeds or from litters notified in accordance with the rules of the Australian Stud Pig Breeders' Society.

Pigs will be weighed and the weights handed to the judge. Overweight or underweight pigs will not be disqualified, but the judge, when making his awards, will favour the pigs that comply with the weights specified above.

CLASS.

565. BEST PURE BRED BACONER.—Prizes—£3; £2; £1 (all donated by Mr. Trevor Harvey). Entry fee 5/-. Members 2/6. Exhibits must be bred by and the property of the exhibitor. The dressed weight of the exhibits must be between 120 and 150 lbs. One point will be deducted for every 5 lbs. or part thereof under or over these weights. The exhibits will be judged by points. A maximum of 50 points to be awarded when judged alive, and after slaughter pigs are to be judged by a different judge and a maximum of 50 points allotted for the carcase.

- 3250 L. J. Charlton (Large White), far. 7th March, 1935, bred by exhibitor, s Rossmoyne Premier 2nd (2264), d Rossmoyne Fairy 22nd (3005).
- 3251 Robert Snodgrass (Large White), far. 28th January, 1935, bred by exhibitor, s Goronga Farm Goodwill (2185), d Finchley May 15th (2231).
- 3252 Longerenong Agricultural College (Large White), far. 14th March, 1935, bred by exhibitor, s Vacluse Commodore 16th (2437), d Longerenong Princess 2nd (2288).
- 3253 Longerenong Agricultural College (Large White), far. 14th March, 1935, bred by exhibitor, s Vacluse Commodore 16th (2437), d Longerenong Princess 2nd (2288).
- 3254 Dingwall Bros. (Tamworth), far. 10th March, 1935, bred by exhibitors, s Weeroona Dudley (2205), d Weeroona Maid (2337).
- 3255 R. Robinson (Tamworth), far. 2nd March, 1935, bred by exhibitor, s Fleur Baix Monarch (2178), d Balcairn Farewell (1919).
- 3256 Eric Henshaw (Large White), far. 20th April, 1935, bred by exhibitor, s Vacluse Jay 63rd (1855), d Vacluse Vanity 73rd (2418).
- 3257 I. E. and F. Hawtin (Large White), far. 25th March, 1935, bred by exhibitors, s Woodburn Bridegroom (1469), d Springburn Dowager 9th (2196).
- 3258 Trevor Harvey (Large White), far. 4th April, 1935, bred by exhibitor, s Woodburn Selection (2930), d Jerseyholm Patricia 23rd (1837).
- 3259 Trevor Harvey (Large White), far. 4th April, 1935, bred by exhibitor, s Woodburn Selection (2930), d Jerseyholm Patricia 23rd (1837).
- 3260 G. J. Butler (Tamworth), far. 27th January, 1935, bred by exhibitor, s Ratcliffe John (imp.) (1486), d Berkswell Rebecca (imp.) (1485).
- 3261 Robert Thomson and Sons (Large White), far. 1st February, 1935, bred by exhibitors, s Finchley Samson 15th (2236), d Woodburn Delaine (2478).
- 3262 J. Rintoul (Large White), far. 20th March, 1935, bred by exhibitor, s Wattlebank George 4th (3016), d Wattlebank Mavis (3577).
- 3263 W. E. Sargood and Sons (Large White), far. 25th March, 1935, bred by exhibitors, s Glencoe Selection (3443), d Quatona Sow (L.R.).
- 3264 W. E. Sargood and Sons (Large White), far. 25th March, 1935, bred by exhibitors, s Glencoe Selection (3443), d Quatona Sow (L.R.).

CLASS.

566. BEST PURE-BRED BACONER.—Prizes—£6; £4; £3; £2; £1 (all donated by the Australian Stud Pig Breeders' Society, Victorian Branch). The dressed weight of the exhibits must be between 130 lbs. and 155 lbs. One point will be deducted for every 5 lbs. or part thereof under or over these weights. Entry fee 10/-. Members 5/-.

- 3265 L. J. Charlton (Large White), far. 7th March, 1935, bred by exhibitor, s Rossmoyne Premier 2nd (2264), d Rossmoyne Fairy 22nd (3005).
- 3266 S. Critten (Tamworth), far. 27th January, 1935, bred by exhibitor, s Balcairn Scout (2224), d Fleur Baix Model (2424).
- 3267 Robert Snodgrass (Large White), far. 28th January, 1935, bred by exhibitor, s Goronga Farm Goodwill (2185), d Finchley May 15th (2231).
- 3268 Longerenong Agricultural College (Large White), far. 3rd March, 1935, bred by exhibitor, s Vacluse Commodore 16th (2437), d Longerenong Primrose 3rd (2287).
- 3269 Longerenong Agricultural College (Large White), far. 3rd March, 1935, bred by exhibitor, s Vacluse Commodore 16th (2437), d Longerenong Primrose 3rd (2287).
- 3270 Dingwall Bros. (Tamworth), far. 10th March, 1935, bred by exhibitors, s Weeroona Dudley (2205), d Weeroona Maid (2337).
- 3271 R. Robinson (Tamworth), far. 26th February, 1935, bred by exhibitor, s Fleur Baix Monarch (2178), d Robinsdale Runic (2240).
- 3272 Fairchild and Clutterbuck (Large White), far. 1st April, 1935, bred by exhibitors, s Rippleside Bugler (2932), d Vacluse Valencia 62nd (3298).
- 3273 Fairchild and Clutterbuck (Large White), far. 1st April, 1935, bred by exhibitors, s Rippleside Bugler (2932), d Vacluse Valencia 62nd (3298).

- 3274 Eric Henshaw (Large White), far. 20th April, 1935, bred by exhibitor, s Vauclose Jay 63rd (1855), d Vauclose Vanity 73rd (2418).
 3275 Eric Henshaw (Large White), far. 20th April, 1935, bred by exhibitor, s Vauclose Jay 63rd (1855), d Vauclose Vanity 73rd (2418).
 3276 I. E. and F. Hawtin (Large White), far. 5th January, 1935, bred by exhibitors, s Wratting Bar None 5th (imp.) (1126), d Rossmoyne Fairy 7th (2752).
 3277 T. M. Noble and Son (Large White), far. 16th March, 1935, bred by exhibitors, s Aldenham Bugler (imp.) (938), d Woodburn Jane 3rd (1472).
 3278 T. M. Noble and Son (Large White), far. 16th March, 1935, bred by exhibitors, s Woodburn Osterley (2549), d Finchley Maple Bud 30th (3455).
 3279 Trevor Harvey (Large White), far. 4th April, 1935, bred by exhibitor, s Woodburn Selection (2930), d Jerseyholm Patricia 23rd (1837).
 3280 Trevor Harvey (Large White), far. 4th April, 1935, bred by exhibitor, s Woodburn Selection (2930), d Jerseyholm Patricia 23rd (1837).
 3281 G. J. Butler (Tamworth), far. 27th January, 1935, bred by exhibitor, s Ratcliffe John (imp.) (1486), d Berkswell Rebecca (imp.) (1485).
 3282 Robert Thomson and Sons (Large White), far. 2nd February, 1935, bred by exhibitors, s Woodburn Oronsay (2481), d Woodburn Gladiola (2473).
 3283 Robert Thomson and Sons (Large White), far. 1st February, 1935, bred by exhibitors, s Finchley Samson 15th (2236), d Woodburn Delaine (2478).
 3284 J. Rintoul (Large White), far. 20th March, 1935, bred by exhibitor, s Wattlebank George 4th (3016), d Wattlebank Mavis (3577).

CLASS.

567. **BEST PURE-BRED PORKER—Prizes—£5; £3; £1** (all donated by the Australian Stud Pig Breeders' Society, Victorian Branch). The dressed weight of the exhibits must be between 50 lbs. and 70 lbs. One point will be deducted for every 5 lbs. or part thereof under or over these weights. Entry fee 10/-. Members 5/-.

- 3285 J. Crane (Berkshire), far. 4th June, 1935, bred by exhibitor, s Clethorps Baron (10267), d Bylands Elsie (11925).
 3286 J. Crane (Berkshire), far. 10th June, 1935, bred by exhibitor, s Bylands Centenary (12415), d Bylands Roma (10274).
 3287 Longerenong Agricultural College (Middle White), far. 30th April, 1935, bred by exhibitor, s Longerenong Jock 3rd (4905), d Longerenong Lucy 12th (5148).
 3288 Longerenong Agricultural College (Middle White), far. 30th April, 1935, bred by exhibitor, s Longerenong Jock 3rd (4905), d Longerenong Lucy 12th (5148).
 3289 Dookie Agricultural College (Berkshire), far. 21st May, 1935, bred by exhibitors, s Coonara Victor (11895), d Dookie Olive (11886).
 3290 Thomas White (Berkshire), far. 20th May, 1935, bred by exhibitor, s Clethorps Lively Boy (12839), d Bylands Elva (11922).
 3291 Mrs. L. E. Brown (Berkshire), far. 1st June, 1935, bred by exhibitor, s Dookie Adrian (12432), d Kelvin Grove Floss (12256).
 3292 D. Longmuir (Middle White), far. 31st May, 1935, bred by exhibitor, s Longerenong Dan 4th (5138), d Tyabb Charm 5th (4644).
 3293 D. Longmuir (Middle White), far. 10th June, 1935, bred by exhibitor, s Tyabb Sydney 1st (4861), d Tyabb Connie 4th (4521).
 3294 Dingwall Bros. (Tamworth), far. 29th May, 1935, bred by exhibitors, s Weeroona Red Start (2776), d Weeroona Madam 5th (2774).
 3295 R. Robinson (Tamworth), far. 12th April, 1935, bred by exhibitor, s Fleur Baix Monarch (2178), d Robinsdale Margaret (2459).
 3296 Fairchild and Clutterbuck (Large White), far. 3rd June, 1935, bred by exhibitors, s Staghorn East Man (3182), d Staghorn Belle 4th (3736).
 3297 Fairchild and Clutterbuck (Large White), far. 3rd June, 1935, bred by exhibitors, s Staghorn East Man (3182), d Staghorn Belle 4th (3736).
 3298 Eric Henshaw (Large White), far. 20th April, 1935, bred by exhibitor, s Vauclose Jay 63rd (1855), d Vauclose Vanity 73rd (2418).
 3299 I. E. and F. Hawtin (Large White), far. 29th June, 1935, bred by exhibitors, s Woodburn Bridegroom (1469), d Rossmoyne Flower 4th (1730).
 3300 Trevor Harvey (Large White), far. 15th June, 1935, bred by exhibitor, s Woodburn Selection (2930), d Jerseyholm Empress 40th (3288).
 3301 Trevor Harvey (Large White), far. 15th June, 1935, bred by exhibitor, s Woodburn Selection (2930), d Jerseyholm Empress 40th (3288).
 3302 I. M. Cash and Sons (Middle White), far. 10th April, 1935, bred by exhibitors, s Ferndale Baronet (5066), d Ferndale Elva (4663).
 3303 G. J. Butler (Tamworth), far. 20th June, 1935, bred by exhibitor, s Ratcliffe John (imp.) (1486), d Veradale Rosie (2730).
 3304 Trenery and Soderlund (Large White), far. 25th May, 1935, bred by exhibitors, s Vauclose King 2nd (3840), d Promview Engeline (3010).

- 3305 Trenery and Soderlund (Large White), far. 25th May, 1935, bred by exhibitors, s Vacluse King 2nd (3840), d Promview Engeline (3010).
 3306 Robert Thomson and Sons (Large White), far. 11th June, 1935, bred by exhibitors, s Lonsdale Superior 9th (3973), d Lonsdale Supreme 13th (3980).
 3307 Robert Thomson and Sons (Large White), far. 11th June, 1935, bred by exhibitors, s Lonsdale Superior 9th (3973), d Lonsdale Supreme 13th (3980).

CONDITIONS.

(Classes 566 and 567.)

Sows are eligible to compete.

All pigs entered for these classes must be penned before 10 a.m. on WEDNESDAY, 18th SEPTEMBER. On arrival at the Show Grounds they will be taken to a factory for slaughter, and judged on Thursday, 19th September. (They will not be exhibited alive.)

Pigs will be weighed immediately before being slaughtered and carcasses will be weighed when cold.

All exhibits must be from litters notified in accordance with the Rules of The Australian Stud Pig Breeders' Society. The exhibits will be slaughtered under supervision of the Judge, at a Bacon Factory, and a maximum of 100 points will be awarded after slaughter.

Points will be awarded on the following scale:—

BACONERS.**POINTS AWARDED TO CARCASE.**

Correct shape	21
Quality	14
Correct thickness of back fat	13
Shoulder, neck and head	7
Middle	12
Ham	12
Loss in offal (difference between live weight and carcase weight)	21
Total	100

PORKERS.**POINTS AWARDED TO CARCASE.**

Shape	29
Quality	29
Correct proportion of fat to lean, and conformity of carcase to weight standard for trade	25
Loss in offal (difference between live weight and carcase weight)	17
Total	100

CLASS.

568. BEST TWO FINISHED SIDES OF BACON—Prizes—£6; £4; £3; £2; £1 (all donated by the Australian Stud Pig Breeders' Society, Victorian Branch). Entry fee 5/-, Members 2/6.

- 3308 Fairchild and Clutterbuck (Large White), far. 19th January, 1935, bred by exhibitors, s Rossmoyne Commodore (1775), d Woodburn Superior (2695).
 3309 Fairchild and Clutterbuck (Large White), far. 19th January, 1935, bred by exhibitors, s Vacluse Commodore 35th (2935), d Vacluse Superior 3rd (3605).
 3310 Robert Snodgrass (Large White), far. 25th March, 1935, bred by exhibitor, s Helensburgh Samson (3606), d Helensburgh June (3659).
 3311 Robert Snodgrass (Large White), far. 25th March, 1935, bred by exhibitor, s Helensburgh Samson (3606), d Helensburgh June (3659).
 3312 D. Longmuir (Middle White), far. 3rd February, 1935, bred by exhibitor, s Tyabb Sydney 1st (4861), d Tyabb Choice 3rd (4317).
 3313 D. Longmuir (Middle White), far. 3rd February, 1935, bred by exhibitor, s Tyabb Sydney 1st (4861), d Tyabb Choice 3rd (4317).

- 3314 Dingwall Bros. (Tamworth), far. 4th December, 1934, bred by exhibitors, s Hawkesbury Sandra (2338), d Weeroona Nurse 2nd (2426).
- 3315 Dingwall Bros. (Tamworth), far. 4th December, 1934, bred by exhibitors, s Hawkesbury Sandra (2338), d Wecroona Nurse 2nd (2426).
- 3316 Eric Henshaw (Large White), far. 19th January, 1935, bred by exhibitor, s Vaocluse Jay 63rd (1855), d Home View Vanity (3262).
- 3317 I. E. and F. Hawtin (Large White), far. 9th November, 1934, bred by exhibitors, s Woodburn Rostrum (2483), d Rossmoyne Dowager 1st (3000).
- 3318 Trevor Harvey (Large White), far. 27th December, 1934, bred by exhibitor, s Woodburn Selection (2930), d Jerseyholm Patricia 16th (1338).
- 3319 Trevor Harvey (Large White), far. 27th December, 1934, bred by exhibitor, s Woodburn Selection (2930), d Jerseyholm Patricia 16th (1338).
- 3320 Trenery and Soderlund (Large White), far. 13th January, 1935, bred by exhibitors, s Finchley Samson 53rd (3027), d Finchley Jewel 66th (3028).
- 3321 Robert Thomson and Sons (Large White) far. 2nd February, 1935, bred by exhibitors, s Woodburn Oronsay (2481), d Woodburn Gladiola (2473).
- 3322 Robert Thomson and Sons (Large White), far. 4th November, 1934, bred by exhibitors, s Finchley Samson 15th (2236), d Woodburn Jennie 2nd (2117).
- 3323 J. Rintoul (Large White), far. 14th January, 1935, bred by exhibitor, s Vaocluse Canadian (604), d Wattlebank Spangle (2941).

The pigs to be pure bred, from litters notified in accordance with the Rules of The Australian Stud Pig Breeders' Society, and to be fire-branded on both sides for identification purposes before leaving the farms for the Gippsland Co-operative Bacon Curing Co. Ltd's. factory (Dandenong), where they must arrive not later than 26th July, 1935. Exhibitors, when making their entries, must supply particulars of the brands on their exhibits. To obviate any possibility of confusion, the factory will also mark each pig with a separate identification mark.

No stipulation is made as to live weight.

Exhibitors will be liable for freight, curing and other charges.

Pigs will be slaughtered as soon as possible after arrival at the factory.

Heads and feet will be detached at the factory, and each exhibit will be judged by a Bacon Curer at the Show Grounds on the opening day of the Show as two finished sides of bacon.

A card will be attached to each exhibit showing points awarded by the Judge on a scale of points adopted by him for use in connection with this competition.

CLASS.

569. BEST BACONER, suitable for export. First cross of two pure breeds. The dressed weight of the exhibits must be between 130 lbs. and 155 lbs. One point will be deducted for every 5 lbs. or part thereof under or over these weights.—Prizes—£4; £2; £1 (all presented by the "Herald" and "Weekly Times" Limited, Flinders-street, Melbourne). Entry fee 10/-, Members 5/-.

- 3324 Longerenong Agricultural College (Large White-Middle White cross), far. 14th March, 1935, bred by exhibitor, s Vaocluse Samson 12th (1508), d Longerenong Lucy 13th (5149). Feeding, crushed wheat 3 parts, crushed barley 1 part, plus 5 per cent. meat meal added.
- 3325 Longerenong Agricultural College (Large White-Middle White cross), far. 14th March, 1935, bred by exhibitor, s Vaocluse Samson 12th (1508), d Longerenong Lucy 13th (5149). Feeding, crushed wheat 3 parts, crushed barley 1 part, plus 5 per cent. meat meal added.
- 3326 D. Longmuir (Large White-Middle White cross), far. 12th April, 1935, bred by exhibitor, s Wattlebank Harold 1st (3035), d Tyabb Connie 3rd (4643). Feeding, crushed wheat and meat meal and water.
- 3327 G. J. Butler (Tamworth-Large White cross), far. 1st March, 1935, bred by exhibitor, s Ratcliffe John (imp.) (1486), d Vaocluse Flower 5th (1509). Feeding, crushed wheat, barley and water.

COOPER'S PULVEX — THE IDEAL VERMIN POWDER FOR ANIMALS AND BIRDS.

Obtainable from Chemists, Storekeepers or Sole Agents:
New Zealand Loan & Mercantile Agency Co. Ltd., Melbourne.

276

BACON AND PORK PIGS.

CLASS.

- 570. BEST PORKER**, suitable for export. First cross of two pure breeds. The dressed weight of the exhibits must be between 70 lbs. and 90 lbs. One point will be deducted for every 5 lbs. or part thereof under or over these weights.—Prizes—£3; £2; £1 (all presented by the "Herald" and "Weekly Times" Limited, Flinders-street, Melbourne). Entry fee 10/-, Members 5/-.
- 3328 Longerenong Agricultural College (Large White-Middle White cross), far. 27th April, 1935, bred by exhibitor, s Vaucluse Samson 12th (1508), d Longerenong Lucy 11th (5147). Feeding, crushed wheat 2 parts, crushed barley 1 part, plus 5 per cent. meat meal added, and separated milk.
- 3329 Longerenong Agricultural College (Large White-Middle White cross), far. 27th April, 1935, bred by exhibitor, s Vaucluse Samson 12th (1508), d Longerenong Lucy 11th (5147). Feeding, crushed wheat 2 parts, crushed barley 1 part, plus 5 per cent. meat meal added, and separated milk.
- 3330 D. Longmuir (Large White-Middle White cross), far. 29th May, 1935, bred by exhibitor, s Wattlebank Harold 1st (3035), d Tyabb Choice 5th (4864). Feeding, crushed wheat and meat meal, and water.
- 3331 D. Longmuir (Large White-Middle White cross), far. 29th May, 1935, bred by exhibitor, s Wattlebank Harold 1st (3035), d Tyabb Choice 5th (4864). Feeding, crushed wheat and meat meal and water.
- 3332 Dookie Agricultural College (Middle White-Berkshire cross), far. 31st May, 1935, bred by exhibitor, s Dookie Prestige (4005), d Dookie Ira (11637). Feeding, crushed wheat.
- 3333 G. J. Butler (Tamworth-Large White cross), far. 2nd June, 1935, bred by exhibitor, s Ratcliffe John (imp.) (1486), d Veradale Snowy (L.R.). Feeding, crushed wheat, barley and water.
- 3334 Robert Thomson and Sons (Large White-Middle White cross), far. 1st June, 1935, bred by exhibitors, s Lonsdale Superior 9th (3973), d Glenloth Roseland (4620). Feeding, balanced ration of crushed wheat, barley, pollard, bran and meat meal, dry fed.
- 3335 Robert Thomson and Sons (Large White-Middle White cross), far. 1st June, 1935, bred by exhibitors, s Lonsdale Superior 9th (3973), d Glenloth Roseland (4620). Feeding, balanced ration of crushed wheat, barley, pollard, bran and meat meal, dry fed.

CONDITIONS (Classes 569 and 570).

Cross of breed to be stated on entry form.

Sows are eligible to compete.

All pigs entered in these classes must be penned not later than 10 a.m. on WEDNESDAY, 18th SEPTEMBER. On arrival at the Show Grounds they will be taken to a factory for slaughter, and judged on Thursday, 19th September. (They will not be exhibited alive.)

Exhibitors must state on their entry form what their exhibits were fed on.

Pigs will be weighed immediately before being slaughtered, and carcasses will be weighed when cold. The exhibits will be slaughtered under supervision of the Judge, at a bacon factory, and a maximum of 100 points will be awarded after slaughter.

Exhibits will be judged on the same scale of points as Classes 566 and 567.

All exhibits must be by sires and out of dams that are either fully registered as pure breds or from litters notified in accordance with the rules of the Australian Stud Pig Breeders' Society.

A Post Office for the convenience of Show patrons is located at the rear of the Cliff Stand.

Trunk Line Calls may be made at the Telephone Kiosk opposite the Cliff Stand.

INCREASE YOUR EGG PRODUCTION—USE FORBES' PHOSFERRINE VETERINARY.

Sole Agents:
New Zealand Loan & Mercantile Agency Co. Ltd., Melbourne.

POULTRY.

277

Section 40—Poultry.

Steward-in-Chief: G. DWYER, Esq.	
WYANDOTTES, ORPINGTONS, PLYMOUTH ROCKS, SUSSEX, FAVEROLLES AND LANGSHANS.	
Judge: W. J. BARTLETT, Esq.	Steward: G. FETHERS, Esq.
LEGHORNS, SPANISH, MINORCAS, ANDALUSIANS, HAMBURG, SILKIES, BARNEVELDERS, HOUDANS, WELSUMMERS AND ANY OTHER VARIETY.	
Judge: A. ANDERSON, Esq.	Steward: F. E. CLIFF, Esq.
RHODE ISLANDS, ANCONA, DORKINGS.	
Judge: H. DIBBS, Esq.	Steward: R. J. de C. TALBOT, Esq.
MALAYS, ALL GAME AND BANTAMS.	
Judge: C. H. A. LIENAU, Esq.	Steward: W. J. HORNIDGE, Esq.
LIGHT UTILITY POULTRY.	
Judge: W. A. SHEVILL, Esq.	Steward: T. J. MCGALLIARD, Esq.
HEAVY UTILITY POULTRY.	
Judge: S. BUSCUMB, Esq.	Steward: JOHN HANDLEY, Esq.
DUCKS, GEESE AND TURKEYS.	
Judge: W. TYZACK, Esq.	Steward: A. M. MACTIER, Esq.
EXPORT POULTRY AND EGGS.	
Judge: H. F. CLINTON, Esq.	Steward: J. B. BREWER, Esq.

Poultry will be on exhibition from Wednesday, 25th September, to Saturday, 28th September (both days inclusive).

Entry fee: Members, 3/-; Non-Members, 4/-.

Prizes in all classes other than Trios and those in which the amounts are specifically stated will be based on the following scale:—From one to three entries, 10/-, 5/-; from four to six entries, 15/-, 5/-; Card; from seven to nine entries, £1, 10/-, Card; ten entries or over, £1/10/-, 15/-, 5/-.

Prize money in the classes for Trios will be based on the following scale:—From one to three entries, 15/-, 5/-, Card; from four to six entries, £1, 10/-, 5/-; seven entries or over, £1/10/-, 15/-, 5/-.

NOTE.—Poultry will be received and penned, fed and attended to, re-cooped and despatched, free of charge to Exhibitors, subject to the provisions of Regulations 43 and 45.

For the convenience of exhibitors, the office will be open for the reception of entries until 9 p.m. on Thursday and Friday evenings, 15th and 16th August, 1935.

Special attention is directed to the Classes for Eggs. See Classes 878 to 882.

Poultry **MUST** be penned before 9 p.m., Tuesday, 24th September, but, in order to avoid disappointments, exhibitors are advised to despatch their birds so that they will arrive as early as possible on that day.

Poultry arriving at Spencer-street Railway Station at or before 5.55 p.m. on Tuesday, 24th September, will be conveyed by special train to the Show Grounds Siding at Flemington.

NOTE.—When forwarding poultry by rail, exhibitors are particularly requested to mark clearly in each compartment of the coop the exhibit number of the bird that was sent therein, so that the same arrangement of birds may be made for the return journey.

Meggitt's "M.L.M." Linseed Meal fed to fowls at the rate of 7 per cent. of the total mash will ensure good health.

Obtainable from Storekeepers or
New Zealand Loan & Mercantile Agency Co. Ltd., Melbourne.

278

POULTRY.

Tags bearing the pen numbers will be forwarded to exhibitors, together with entry tickets. These tags must be securely fastened to the legs of the birds in accordance with the exhibit numbers on the entry tickets.

Selling prices of all Poultry exhibits may be displayed on coops.

Cards will be supplied free on application to the Poultry Superintendent, who will place them on the coops if requested by exhibitors who are unable to attend in person.

Exhibits must not be handled unless the authority of the Superintendent be first obtained.

RULES.

1. Cockerel and Pullet shall mean a bird hatched on or after 1st July in previous year. Young Ducks or Young Drakes must be twelve months old or under on the first day of the Show.

2. Labels and despatch slips will be sent for each pen, when the exhibitor is not a resident of Melbourne or suburbs, on the reverse side of the labels exhibitors will be required to write their names, addresses, and instructions for the return journey. Country and Interstate exhibitors must inform the Secretary by post or telegram of the despatch of their exhibits, giving all particulars, in order that arrangements may be made for receiving them. Several birds may be sent in one hamper or box if it be properly divided, and pen numbers attached to each division. When the exhibitor resides in or near Melbourne, "Entry Tickets" only will be sent, the corresponding numbers being affixed to the exhibition pens by the Society.

3. The greatest care will be taken of the exhibits, but the Society will not be responsible for any accident, mistake, loss, or damage from whatever cause arising, the exhibits being at the sole risk of the Exhibitor. In case of the death of any exhibit, the same shall be certified by the Veterinary Surgeon or his deputy.

4. Birds wearing leg bands or rings, other than those attached outside the Commonwealth, will be disqualified from receiving a prize.

5. Birds that have been tampered with or improperly dealt with in any way shall be disqualified, and entry fees paid therefor shall be forfeited. The Exhibitor shall also be liable to disqualification, and, if a member, to expulsion from the Society.

Grand Championship Government Certificates will be awarded for Poultry as under:—

1. Light breeds (bantams excepted), best bird, any age or sex.
2. Heavy breeds, best bird, any age or sex.
3. Best Duck or Drake.
4. Best Pair of Birds (pure bred or cross), adapted for export.

SPECIAL REGULATIONS.

1. No certificate will be granted in any one of the above classes unless there are at least (6) competitors.

2. Any bird having previously been awarded a Government Gold Medal or Champion Certificate is not eligible to compete again.

3. Competition will be confined to birds which are the property of and have been bred by the competitor.

Meggitt's "M.L.M." Linseed Oil Meal is particularly valuable for poultry during the moult, and is fed as 10 per cent. of the daily mash.

Obtainable from Storekeepers or
New Zealand Loan & Mercantile Agency Co. Ltd., Melbourne.

POULTRY.

279

4. Societies under whose auspices the certificates are awarded shall obtain and forward to the Director of Agriculture, when applying for the certificates to be prepared, statutory declarations from the exhibitors that the winning bird has not previously won a Government Gold Medal or Champion Certificate, and that the exhibitor is the breeder, as required in condition (3) above.

5. The bird winning the certificate in any class shall, immediately upon such award being made, have two holes punched in the inside web of the left foot. The markings shall be done by or under the supervision of the judge (in the presence of a member of the Committee of the Society) of the Section in which the award is made, who shall not certify to such award unless and until such marking has been carried out.

6. The Department will supply to the Secretary of the Society a punch for use by the judge. This punch must be returned by registered post to the Director of Agriculture immediately after the Show.

Champion Rosettes and Cards will be awarded for the best bird in each of the following subdivisions:—

STANDARD.

Leghorn (white)	Bantam (other than Modern or Old English)
Leghorn (Black)	Wyandotte (Golden)
Leghorn (any other colour)	Wyandotte (any other colour)
Minorca	Orpington (black)
Andalusian	Orpington (any other colour)
Ancona	Rhode Island
Hamburg (black)	Plymouth Rock
Hamburg (any other colour)	Sussex
Indian Game or Malay	Langshan
Game, other than Indian	Duck or Drake
Bantam (Modern)	Goose or Gander
Bantam (Old English)	Turkey

UTILITY.

Leghorn
Rhode Island
Australorp

Champion Cards, presented by the Victorian Rhode Island Club, will be awarded for the Best Bird in each of the following subdivisions:—

STANDARD.

Rhode Island Red Male.	Rhode Island White Male.
Rhode Island Red Female.	Rhode Island White Female.
Rhode Island Red Trio.	

UTILITY.

Rhode Island Red Male.	Rhode Island Red Trio.
Rhode Island Red Female.	

Shape and Colour Ribbons, presented by the Australian Rhode Island Club, will be awarded as follow:—

One each for best-shape male and best-shape female.

SINGLE-COMB R.I. REDS.

One each for best-colour male and best-colour female.

Meggitt's "M.L.M." Linseed Meal fed to fowls at the rate of 7 per cent. of the total mash will ensure good health.

Obtainable from Storekeepers or
New Zealand Loan & Mercantile Agency Co. Ltd., Melbourne.

280

POULTRY.

SINGLE-COMB R.I. REDS.

One each for best-shape male and best-shape female.

ROSE COMB R.I. REDS.

One each for best-colour male and best-colour female.

ROSE COMB R.I. REDS.

One each for best-shape White Rhode Island male and female in both Single and Rose Comb.

TROPHIES, valued at 10/6 each (presented by the Australian Rhode Island Club) will be awarded as follows:—

A.—Best Standard Rhode Island Red.

B.—Best Standard Rhode Island White.

C.—Best Utility Rhode Island.

Six Champion Ribbons, presented by the Bantam Club of Victoria, will be awarded for the Best Bantam in the following divisions:—

Modern

Wyandotte

Old English

Sebright

Pekin

Rosecomb

The "Rogen and Andrew" Memorial Trophy, consisting of a Gold Medal, will be presented to the owner of the Best Bird exhibited in the Standard Classes at the 1935 Show and every alternate Show.

BRONZE MEDALS presented by the Victorian Poultry and Kennel Club will be presented for—

1. THE BEST STANDARD BIRD (Light).

2. THE BEST STANDARD BIRD (Heavy).

STANDARD TRIOS.

(To be judged in accordance with the exhibition standard of excellence.)

The prize money in the Classes for Trios will be based on the following scale:—From one to three entries, 15/-, 5/-, Card; from four to six entries, £1, 10/-, 5/-; seven entries or over, £1/10/-, 15/-, 5/-.

Entry fee: Members, 3/-; Non-Members, 4/-.

CLASS.

571. LEGHORNS (white), Cock or Cockerel and Pair of Hens or Pullets.

3336 More Bros.

3339 S. C. Trewenack.

3337 E. W. Amor.

3340 A. Ahpee.

3338 S. Lukeis.

572. LEGHORNS (Black), Cock or Cockerel and Pair of Hens or Pullets.

3341 J. B. Salmond.

573. LEGHORNS (any other color), Cock or Cockerel and Pair of Hens or Pullets.

3342 A. J. Monk.

574. ANCONA, Cock or Cockerel and Pair of Hens or Pullets.

3343 Graham Thomas.

3345 A. J. Monk.

3344 Graham Thomas.

575. HAMBURG, Cock or Cockerel and Pair of Hens or Pullets.

3346 A. Aphee.

3348 Lawry R. Pearce.

3347 A. W. Goodwin.

3349 Lawry R. Pearce.

FOR RED MITE IN BIRDS AND POULTRY USE COOPER'S PULVEX.

Obtainable from
New Zealand Loan & Mercantile Agency Co. Ltd., Melbourne.

POULTRY.

281

CLASS.

576. MINORCAS, Cock or Cockerel and Pair of Hens or Pullets.

- | | |
|-----------------------|----------------------|
| 3350 H. V. Hornby. | 3354 S. J. Morris. |
| 3351 S. C. Trewenack. | 3355 W. J. Bartlett. |
| 3352 R. G. Elliott. | 3356 J. A. Woods. |
| 3353 A. Ahpee. | |

577. GAME (Indian), Cock or Cockerel and Pair of Hens or Pullets.

- | | |
|------------------------|--------------------|
| 3357 G. T. Fitzgerald. | 3359 Percy Pearse. |
| 3358 S. Lukeis. | |

578. GAME (Old English), Cock or Cockerel and Pair of Hens or Pullets.

- | | |
|---------------------|-------------------|
| 3360 A. J. Garlick. | 3361 J. A. Woods. |
|---------------------|-------------------|

579. WYANDOTTES (Golden), Cock or Cockerel and Pair of Hens or Pullets.

No Entry.

580. WYANDOTTES (White), Cock or Cockerel and Pair of Hens or Pullets.

- | | |
|--------------------|---------------------|
| 3362 H. V. Hornby. | 3364 A. E. Bennett. |
| 3363 W. Sheldon. | |

581. ORPINGTONS (single comb, Black), Cock or Cockerel and Pair of Hens or Pullets.

- | | |
|-----------------|-----------------|
| 3365 C. Beever. | 3366 Whan Bros. |
|-----------------|-----------------|

582. ORPINGTONS (single comb, Buff), Cock or Cockerel and Pair of Hens or Pullets.

- | | |
|-----------------------|---------------------|
| 3367 G. S. Kenworthy. | 3369 E. B. Cochran. |
| 3368 A. Ahpee. | |

583. RHODE ISLAND RED, Cock or Cockerel and Pair of Hens or Pullets.

- | | |
|----------------------------|------------------|
| 3370 McInnes and Mitchell. | 3372 Blyth Bros. |
| 3371 P. Fawcett. | |

584. RHODE ISLAND WHITE (single or rose comb), Cock or Cockerel and Pair of Hens or Pullets.

- | | |
|-----------------------|---------------------|
| 3373 G. R. McCartney. | 3374 J. M. Quigley. |
|-----------------------|---------------------|

585. SUSSEX, Cock or Cockerel and Pair of Hens or Pullets.

- | | |
|----------------------|-----------------------|
| 3375 J. T. Cooper. | 3377 G. F. Whitbourn. |
| 3376 J. Paternoster. | |

586. PLYMOUTH ROCK, Cock or Cockerel and Pair of Hens or Pullets.

- | | |
|----------------------|-------------------|
| 3378 F. M. Franklin. | 3380 G. H. Betts. |
| 3379 A. Ahpee. | |

587. OLD ENGLISH GAME BANTAM, Cock or Cockerel and Pair of Hens or Pullets.

- | |
|---------------------|
| 3381 R. R. Cochran. |
|---------------------|

588. FANCY BANTAM, Cock or Cockerel and Pair of Hens or Pullets.

- | | |
|---------------------|----------------------------|
| 3382 H. E. Dickins. | 3384 Miss Dorris L. Clark. |
| 3383 R. R. Cochran. | 3385 G. R. McCracken. |

589. ANY OTHER PURE STANDARD BREED OR VARIETY, Cock or Cockerel and Pair of Hens or Pullets. (State breed or variety on entry form.)

- | | |
|--|--------------------------------|
| 3386 J. F. Cooper (Silver Wyandotte). | 3388 A. D. Anson (Andalusian). |
| 3387 C. T. Browne (Partridge Wyandotte). | |

UTILITY TRIOS.

(Classes 590 to 594 will be judged in accordance with the utility standard of excellence.)

CLASS.

590. ANY LIGHT BREED, Cock or Cockerel and Pair of Hens or Pullets. (State breed on entry form.)

- | | |
|---|---------------------------------------|
| 3389 Percy L. Phillips (White Leghorn). | 3392 William Cocking (Brown Leghorn). |
| 3390 J. B. Salmond (Black Leghorn). | 3393 A. J. Monk (Buff Leghorn). |
| 3391 W. Webb (Minorcas). | |

THE IDEAL VERMIN POWDER FOR BIRDS IS COOPER'S PULVEX.

Obtainable from Chemists, Storekeepers or
New Zealand Loan & Mercantile Agency Co. Ltd., Melbourne.

282

POULTRY.

CLASS.

591. AUSTRALORP, Cock or Cockerel and Pair of Hens or Pullets.

3394 J. H. Fry.	3399 Whan Bros.
3395 G. Henderson.	3400 Blyth Bros.
3396 Percy L. Phillips.	3401 George Boucher.
3397 W. J. Bartlett.	3402 A. J. Monk.
3398 R. Farrin Webb.	

592. RHODE ISLAND RED, Cock or Cockerel and Pair of Hens or Pullets.

3403 H. Ridgwell and V. Browne.	3406 P. Fitzpatrick.
3404 McInnes and Mitchell.	3407 Blyth Bros.
3405 E. Goodchild.	3408 A. J. Monk.

593. SUSSEX, Cock or Cockerel and Pair of Hens or Pullets.

3409 William Cocking.

594. ANY OTHER HEAVY BREED, Cock or Cockerel and Pair of Hens or Pullets. (State breed on entry form.)

3410 G. S. Kenworthy (Buff Orpington). 3411 C. F. Barnes (Dorking).

595. BEST TRIO (Cock or Cockerel and Pair of Hens or Pullets), mated to produce stock suitable for export.

3412 H. V. Hornby.	3414 Percy Pearse.
3413 R. R. Cochran.	

596. DRAKE AND PAIR OF DUCKS (Muscovy).

3415 C. T. McErvale.

597. DRAKE AND PAIR OF DUCKS (white, other than Muscovy or Indian Runner).

3416 A. Allen.	3417 Percy Pearse.
----------------	--------------------

598. DRAKE AND PAIR OF DUCKS (any other pure-bred variety). State breed or variety on entry form.

3418 James S. MacBean (Rouen).	3420 Percy Pearse (Rouen).
3419 Hall and Allgood (Rouen).	

The selling price of each trio shall not exceed £4/4/-, and the price is to be stated on the entry form and displayed on cage. Trios may be claimed after 3 p.m. on Wednesday, 25th September, at the price stated by any person (except owner or his agents), on application to the Poultry Superintendent.

STANDARD BREEDS.

Prizes in the Classes for Standard Breeds (unless otherwise specified) will be based on the following scale:—From one to three entries, 10/-, 5/-; from four to six entries, 15/-, 5/-, Card; from seven to nine entries, £1, 10/-, Card; ten entries or over, £1/10/-, 15/-, 5/-. Entry fee, Members, 3/-; Non-Members, 4/-.

CLASS.

599. LEGHORN (white), Cock.

3421 S. Lukeis.	3424 A. W. Goodwin.
3422 S. C. Trewenack.	3425 G. R. McCartney.
3423 A. W. Goodwin.	3426 C. W. Pendrick.

600. LEGHORN (white), Hen.

3427 Ferrier Bros.	3432 A. W. Goodwin.
3428 E. W. Amor.	3433 A. W. Goodwin.
3429 S. Lukeis.	3434 G. R. McCartney.
3430 S. Lukeis.	3435 G. R. McCartney.
3431 P. Fitzpatrick.	3436 Percy H. Hickmer.

"New Graphic of Australia."

Published Weekly—Price 3d. per Copy, all Newsagents.

"The Home Gardener."

Published First of Each Month. All Newsagents.
Price—6d., or 6/- per year (post free).

"Australian Needlework and Knitting"

Dealing with Knitting, Crochet, Etc. Published Monthly.
Price, 6d. per copy, all Newsagents; 6/- per year (post free).

"The Car."

The Popular Motor Monthly for Men and Women.
Published 15th of Each Month. All Newsagents.
Price—6d., or 6/- per year (post free).

"Sprays."

Containing formulas for insect pests and fungus disease.
Price—1/- (post free).

"Victorian Poultry Journal."

Published First of Each Month. All Newsagents.
Price—6d., or 6/- per year (post free).

"Standards of Excellence for Poultry."

94 Pages. Price— 1/- (posted).

Any of the above can be obtained from
MITCHELL & CASEY Pty. Ltd.,

Proprietors, Printers and Publishers,
23-25 TATTERSALL'S LANE, MELBOURNE.

All Classes of Printing attended to
Telephones: Central 2070, 2071

A word to the wise— Cooper's Milk Oil Fluid is scientifically perfect.

Obtainable from Storekeepers or
New Zealand Loan & Mercantile Agency Co. Ltd., Melbourne.

284

POULTRY.

CLASS.

601. LEGHORN (white), Cockerel.

3437 E. W. Amor.	3443 W. J. Bartlett.
3438 S. Lukeis.	3444 Percy H. Hickmer.
3439 S. C. Trewenack.	3445 Gartmorn Stud Farm.
3440 S. C. Trewenack.	3446 G. Brookes.
3441 A. W. Goodwin.	3447 J. F. McCormick.
3442 A. W. Goodwin.	

602. LEGHORN (white), Pullet.

3448 E. W. Amor.	3453 A. W. Goodwin.
3449 E. W. Amor.	3454 A. W. Goodwin.
3450 S. Lukeis.	3455 W. J. Bartlett.
3451 S. Lukeis.	3456 A. E. Bennett.
3452 A. Ahpee.	3457 Gartmorn Stud Farm.

603. LEGHORN (brown), Cock.

3458 James Shepherd.

604. LEGHORN (brown), Hen.

3459 James Shepherd.	3464 W. J. Bartlett.
3460 H. C. Mathes.	3465 W. J. Bartlett.
3461 H. Schickerling.	3466 B. Matthews.
3462 H. Schickerling.	3467 B. Matthews.
3463 G. Warmbrunn, Senr.	3468 Dr. F. R. Vincent.

605. LEGHORN (brown), Cockerel.

3469 James Shepherd.	3473 A. Ahpee.
3470 A. E. Watt.	3474 W. J. Bartlett.
3471 G. F. Warmbrunn, Junr.	3475 George Mendham.
3472 G. Warmbrunn, Senr.	

606. LEGHORN (brown), Pullet.

3476 James Shepherd.	3479 B. Matthews.
3477 H. C. Mathes.	3480 Dr. F. R. Vincent.
3478 B. Matthews.	

607. LEGHORNS (brown), Breeding Trio (mated to produce exhibition Cockerels)—Prizes—15/-; 5/-; Card.

3481 J. W. Stoneman.	3483 G. Warmbrunn, Senr.
3482 D. Granter.	

608. LEGHORNS (brown), Breeding Trio (mated to produce exhibition Pullets)—Prizes—15/-; 5/-; Card.

3484 G. Warmbrunn, Senr.

609. LEGHORN (black), Cock.

3485 J. F. Dodd.	3487 J. J. Butler.
3486 J. B. Salmond.	

610. LEGHORN (black), Hen.

3488 J. F. Dodd.	3491 Mrs. G. Harrison.
3489 J. B. Salmond.	3492 Graham Wheal.
3490 J. B. Salmond.	

611. LEGHORN (black), Cockerel.

3493 J. B. Salmond.	3494 G. Brookes.
---------------------	------------------

612. LEGHORN (black), Pullet.

3495 J. B. Salmond.	3497 Mrs. G. Harrison.
3496 J. B. Salmond.	3498 M. Heard.

613. LEGHORN (buff), Cock or Cockerel.

3499 G. Harvey.	3501 T. J. Moore.
3500 B. Harrison.	3502 A. J. Monk.

614. LEGHORN (buff), Hen or Pullet.

3503 G. Harvey.	3505 A. J. Monk.
3504 B. Harrison.	

615. LEGHORN (any other variety), Cock or Cockerel.

3506 E. Grobbeck.	3508 E. Grobbeck.
3507 E. Grobbeck.	3509 F. Taylor.

616. LEGHORN (any other variety), Hen or Pullet.

3510 F. Taylor.

617. SPANISH, Cock.

3511 W. Johnston, Junr.	3513 Rev. G. H. Devlin.
3512 W. Johnston, Junr.	

RID YOUR LAND OF RABBITS BY USING "CLEAN SWEEP."

Obtainable from Storekeepers or Sole Agents for Victoria.
New Zealand Loan & Mercantile Agency Co. Ltd., Melbourne.

POULTRY.

285

CLASS.

- | | |
|---|--------------------------------------|
| 618. SPANISH, Hen. | |
| 3514 W. Johnston, Junr. | 3517 Rev. G. H. Devlin. |
| 3515 W. Johnston, Junr. | 3518 Rev. G. H. Devlin. |
| 3516 H. V. Hornby. | |
| 619. SPANISH, Cockerel. | |
| 3519 W. Johnston, Junr. | 3522 Rev. G. H. Devlin. |
| 3520 W. Johnston, Junr. | 3523 Rev. G. H. Devlin. |
| 3521 H. V. Hornby. | |
| 620. SPANISH, Pullet. | |
| 3524 W. Johnston, Junr. | 3526 H. V. Hornby. |
| 3525 W. Johnston, Junr. | 3527 Rev. G. H. Devlin. |
| 621. MINORCA (black), Cock. | |
| 3528 S. C. Trewenack. | 3530 W. J. Bartlett. |
| 3529 R. G. Elliott. | |
| 622. MINORCA (black), Hen. | |
| 3531 S. Lukeis. | 3535 W. J. Bartlett. |
| 3532 R. G. Elliott. | 3536 W. J. Bartlett. |
| 3533 R. G. Elliott. | 3537 F. Taylor. |
| 3534 A. Ahpee. | |
| 623. MINORCA (black), Cockerel. | |
| 3538 Ferrier Bros. | 3542 P. Fitzpatrick. |
| 3539 S. C. Trewenack. | 3543 A. Ahpee. |
| 3540 S. C. Trewenack. | 3544 W. J. Bartlett. |
| 3541 P. McMahon. | |
| 624. MINORCA (black), Pullet. | |
| 3545 S. E. Trewenack. | 3548 W. J. Bartlett. |
| 3546 A. Ahpee. | 3549 W. J. Bartlett. |
| 3547 A. Ahpee. | 3550 P. McMahon. |
| 625. ANDALUSIAN, Cock or Cockerel. | |
| 3551 G. Harvey. | 3553 A. Ahpee. |
| 3552 H. J. Binmore. | 3554 A. Ahpee. |
| 626. ANDALUSIAN, Hen or Pullet. | |
| 3555 G. Harvey. | 3557 A. Ahpee. |
| 3556 A. Ahpee. | 3558 H. J. Binmore. |
| 627. ANCONA, Cock. | |
| 3559 W. H. Moss. | 3560 Graham Thomas. |
| 628. ANCONA, Hen. | |
| 3561 W. H. Moss. | 3563 Graham Thomas. |
| 3562 W. H. Moss. | 3564 Carter's Red Star Poultry Farm. |
| 629. ANCONA, Cockerel. | |
| 3565 W. H. Moss. | 3567 A. Hyatt. |
| 3566 W. H. Moss. | 3568 Graham Thomas. |
| 630. ANCONA, Pullet. | |
| 3569 W. H. Moss. | 3572 Graham Thomas. |
| 3570 W. H. Moss. | 3573 Carter's Red Star Poultry Farm. |
| 3571 Graham Thomas. | |
| 631. HAMBURG (black), Cock. | |
| 3574 Brown and Trewin. | 3576 A. W. Goodwin. |
| 3575 A. W. Goodwin. | 3577 Gartmorn Stud Farm. |
| 632. HAMBURG (black), Hen. | |
| 3578 A. W. Goodwin. | 3579 A. W. Goodwin. |
| 633. HAMBURG (black), Cockerel. | |
| 3580 A. Ahpee. | 3582 A. W. Goodwin. |
| 3581 A. Ahpee. | 3583 A. W. Goodwin. |
| 634. HAMBURG (black), Pullet. | |
| 3584 H. V. Hornby. | 3587 A. W. Goodwin. |
| 3585 A. Ahpee. | 3588 Gartmorn Stud Farm. |
| 3586 A. W. Goodwin. | |
| 635. HAMBURG (silver, spangled), Cock. | |
| 3589 C. L. Duncan. | 3592 Lawry R. Pearce. |
| 3590 A. W. Goodwin. | 3593 Rev. G. H. Devlin. |
| 3591 Lawry R. Pearce. | |
| 636. HAMBURG (silver, spangled), Hen. | |
| 3594 Albert Stipek. | 3598 Lawry R. Pearce. |
| 3595 Albert Stipek. | 3599 Rev. G. H. Devlin. |
| 3596 A. W. Goodwin. | 3600 J. Rawlings. |
| 3597 Lawry R. Pearce. | |

CLASS.

- 637. HAMBURG (silver, spangled), Cockerel.**
 3601 Albert Stipek. 3603 G. Sutherland.
 3602 Rev. G. H. Devlin.
- 638. HAMBURG (silver, spangled), Pullet.**
 3604 Lawry R. Pearce. 3606 G. Sutherland.
 3605 Rev. G. H. Devlin.
- 639. HAMBURG (golden, pencilled), Cock or Cockerel.**
 3607 A. W. Goodwin. 3609 Lawry R. Pearce.
 3608 A. W. Goodwin. 3610 Lawry R. Pearce.
- 640. HAMBURG (golden, pencilled), Hen or Pullet.**
 3611 Lawry R. Pearce. 3612 Lawry R. Pearce.
- 641. HAMBURG (any other variety), Cock or Cockerel.**
 3613 Lawry R. Pearce. 3614 Lawry R. Pearce.
- 642. HAMBURG (any other variety), Hen or Pullet.**
 3615 Lawry R. Pearce. 3616 Lawry R. Pearce.
- 643. SILKIE, Cock or Cockerel (any color).**
 3617 Miss L. Tope. 3618 Master Jack Story.
- 644. SILKIE, Hen or Pullet (any color).**
 3619 Miss L. Tope. 3620 Master Jack Story.
- 645. MALAY (any color), Cock or Cockerel.**
 No Entry.
- 646. MALAY (any color), Hen or Pullet.**
 No Entry.
- 647. INDIAN GAME, Cock.**
 3621 J. R. Armstrong. 3623 Percy Pearse.
 3622 John W. Ewart. 3624 Charles W. Gaylor.
- 648. INDIAN GAME, Hen.**
 3625 D. E. Castle. 3628 John W. Ewart.
 3626 W. Sheldon. 3629 Percy Pearse.
 3627 H. Becker. 3630 Charles W. Gaylor.
- 649. INDIAN GAME, Cockerel.**
 3631 A. Creighton. 3635 H. Becker.
 3632 A. Creighton. 3636 John W. Ewart.
 3633 D. E. Castle. 3637 Percy Pearse.
 3634 S. H. Meaklim. 3638 Charles W. Gaylor.
- 650. INDIAN GAME, Pullet.**
 3639 A. Creighton. 3642 John W. Ewart.
 3640 D. E. Castle. 3643 Percy Pearse.
 3641 S. H. Meaklim. 3644 Charles W. Gaylor.
- 651. GAME (Old English), Black-red, light leg, Cock.**
 3645 A. J. Garlick. 3647 Brown and Trewin.
 3646 W. A. Wykes. 3648 Dr. W. Stephens.
- 652. GAME (Old English), light leg, Partridge, Clay or Wheaten, Hen.**
 3649 G. Carter. 3651 J. A. Woods.
 3650 A. Creighton. 3652 Dr. W. Stephens.
- 653. GAME (Old English), Black-red, light leg, Cockerel.**
 3653 A. J. Garlick. 3655 W. Allaway.
 3654 A. Creighton.
- 654. GAME (Old English), light leg, Partridge, Clay or Wheaten, Pullet.**
 3656 G. Carter. 3657 Brown and Trewin.
- 655. GAME (Old English), Black-red, willow or dark leg, Cock or Cockerel.**
 3658 A. J. Garlick. 3660 J. A. Woods.
 3659 Miss L. Gabell. 3661 R. Hunter.
- 656. GAME (Old English), willow or dark leg, Partridge, Clay or Wheaten, Hen or Pullet.**
 3662 A. J. Garlick. 3663 J. A. Woods.
- 657. GAME (Old English), Duckwing, Cock.**
 3664 C. T. Ashton. 3666 J. A. Woods.
 3665 J. Coyle. 3667 W. Allaway.
- 658. GAME (Old English), Duckwing, Hen.**
 3668 J. A. Woods. 3670 D. Sampson.
 3669 R. Hunter.
- 659. GAME (Old English), Duckwing, Cockerel.**
 3671 W. A. Wykes. 3674 Dr. W. Stephens.
 3672 Mrs. L. Emmett. 3675 F. G. Doran.
 3673 J. A. Woods.
- 660. GAME (Old English), Duckwing, Pullet.**
 3676 C. T. Ashton. 3678 Dr. W. Stephens.
 3677 J. A. Woods. 3679 F. G. Doran.

CLASS.

- 661. GAME (Old English), any other color, Cock.**
 3680 G. Carter. 3685 R. Hunter.
 3681 Brown and Trewin. 3686 W. Allaway.
 3682 C. L. Duncan. 3687 W. Allaway.
 3683 C. W. Pendrick. 3688 Dr. W. Stephens.
 3684 J. A. Woods. 3689 D. Sampson.
- 662. GAME (Old English), any other color, Hen.**
 3690 A. J. Garlick. 3693 Dr. W. Stephens.
 3691 C. L. Duncan. 3694 D. Sampson.
 3692 J. A. Woods.
- 663. GAME (Old English), any other color, Cockerel.**
 3695 A. Creighton. 3696 J. A. Woods.
- 664. GAME (Old English), any other color, Pullet.**
 3697 A. J. Garlick. 3699 J. A. Woods.
 3698 A. Creighton.
- 665. GAME (Modern), Black-red, Cock.**
 3700 F. Fettling.
- 666. GAME (Modern), Black-red, Hen.**
 3701 F. Fettling.
- 667. GAME (Modern), Black-red, Cockerel.**
 No Entry.
- 668. GAME (Modern), Black-red, Pullet.**
 No Entry.
- 669. GAME (Modern), Piles, Cock.**
 No Entry.
- 670. GAME (Modern), Piles, Hen.**
 No Entry.
- 671. GAME (Modern), Piles, Cockerel.**
 3702 F. Fettling. 3703 F. Fettling.
- 672. GAME (Modern), Piles, Pullet.**
 3704 F. Fettling.
- 673. GAME (Modern), any other color, Cock or Cockerel.**
 3705 F. Fettling.
- 674. GAME (Modern), any other color, Hen or Pullet.**
 No Entry.
- 675. BANTAM (Modern), Black-red, Cock.**
 3706 O. Grobbecker. 3707 O. Grobbecker.
- 676. BANTAM (Modern), Black-red, Hen.**
 3708 F. W. Bradley. 3711 Charles W. Gaylor.
 3709 O. Grobbecker. 3712 Charles W. Gaylor.
 3710 G. R. McCracken.
- 677. BANTAM (Modern), Black-red, Cockerel.**
 3713 Robinson and Powell. 3714 F. W. Bradley.
- 678. BANTAM (Modern), Black-red, Pullet.**
 3715 Robinson and Powell. 3716 F. W. Bradley.
- 679. BANTAM (Modern), Piles, Cock.**
 3717 F. W. Bradley. 3719 J. Piper.
 3718 Hart Bros.
- 680. BANTAM (Modern), Piles, Hen.**
 3720 F. W. Bradley.
- 681. BANTAM (Modern), Piles, Cockerel.**
 3721 Robinson and Powell. 3723 F. W. Bradley.
 3722 Bertram L. Best. 3724 Hart Bros.
- 682. BANTAM (Modern), Piles, Pullet.**
 3725 Bertram L. Best. 3727 G. R. McCracken.
 3726 F. W. Bradley.
- 683. BANTAM (Modern), any other color, Cock.**
 3728 R. R. Cochran. 3729 Charles W. Gaylor.
- 684. BANTAM (Modern), any other color, Hen.**
 3730 R. R. Cochran. 3732 G. R. McCracken.
 3731 F. W. Bradley. 3733 Charles W. Gaylor.
- 685. BANTAM (Modern), any other color, Cockerel.**
 3734 F. W. Bradley.
- 686. BANTAM (Modern), any other color, Pullet.**
 3735 R. R. Cochran. 3736 F. W. Bradley.
- 687. BANTAM (Old English), Black-red, Cock.**
 3737 Robinson and Powell. 3740 A. Tripptree.
 3738 H. N. Tacon. 3741 A. Stipek.
 3739 E. J. Birrell. 3742 D. Sampson.

CLASS.

- 688. BANTAM (Old English), Partridge, Clay or Wheaten, Hen.**
 3743 H. E. Dickins. 3746 J. Piper.
 3744 H. E. Dickins. 3747 J. Piper.
 3745 C. L. Duncan.
- 689. BANTAM (Old English), Black-red, Cockerel.**
 3748 Robinson and Powell. 3750 D. Sampson.
 3749 H. E. Dickins. 3751 G. R. McCracken.
- 690. BANTAM (Old English), Partridge, Clay or Wheaten, Pullet.**
 3752 H. E. Dickins. 3753 E. J. Birrell.
- 691. BANTAM (Old English), Duckwing, Cock.**
 3754 H. E. Dickins. 3756 Charles W. Gaylor.
 3755 G. R. McCracken.
- 692. BANTAM (Old English), Duckwing, Hen.**
 3757 A. Hyatt. 3758 Charles W. Gaylor.
- 693. BANTAM (Old English), Duckwing, Cockerel.**
 3759 Charles W. Gaylor. 3760 F. G. Doran.
- 694. BANTAM (Old English), Duckwing, Pullet.**
 3761 H. E. Dickins. 3763 G. R. McCracken.
 3762 A. Stipek. 3764 Charles W. Gaylor.
- 695. BANTAM (Old English), Crele, Cock or Cockerel.**
 3765 A. Hyatt. 3766 J. Piper.
- 696. BANTAM (Old English), Crele, Hen or Pullet.**
 3767 H. E. Dickins. 3769 A. Stipek.
 3768 A. Hyatt. 3770 J. Piper.
- 697. BANTAM (Old English), spangled, Cock.**
 3771 R. R. Cochran. 3774 S. J. Morris.
 3772 R. R. Cochran. 3775 B. Matthews.
 3773 S. J. Morris. 3776 Percy Pearse.
- 698. BANTAM (Old English), spangled, Hen.**
 3777 R. R. Cochran. 3779 J. A. Woods.
 3778 R. R. Cochran. 3780 G. R. McCracken.
- 699. BANTAM (Old English), spangled, Cockerel.**
 3781 R. R. Cochran. 3783 Percy Pearse.
 3782 R. R. Cochran.
- 700. BANTAM (Old English), spangled, Pullet.**
 3784 R. R. Cochran. 3787 G. R. McCracken.
 3785 R. R. Cochran. 3788 Percy Pearse.
 3786 B. Matthews.
- 701. BANTAM (Old English), any other color, Cock.**
 No Entry.
- 702. BANTAM (Old English), any other color, Hen.**
 3789 J. A. Woods. 3790 G. R. McCracken.
- 703. BANTAM (Old English), any other color, Cockerel.**
 3791 H. E. Dickins. 3793 J. A. Woods.
 3792 A. Hyatt. 3794 G. R. McCracken.
- 704. BANTAM (Old English), any other color, Pullet.**
 3795 H. E. Dickins. 3796 A. Hyatt.
- 705. BANTAM (rose comb), Cock.**
 3797 F. Jacobs. 3799 A. Tripptree.
 3798 A. Hyatt. 3800 G. R. McCracken.
- 706. BANTAM (rose comb), Hen.**
 3801 F. Jacobs. 3803 A. Tripptree.
 3802 H. E. Dickins.
- 707. BANTAM (rose comb), Cockerel.**
 3804 Brown and Trewin. 3806 G. R. McCracken.
 3805 Brown and Trewin.
- 708. BANTAM (rose comb), Pullet.**
 3807 F. Jacobs. 3809 G. R. McCracken.
 3808 A. Tripptree.
- 709. BANTAM (Silver Sebright), Cock or Cockerel.**
 3810 A. Hyatt. 3812 G. R. McCracken.
 3811 W. J. Bartlett.
- 710. BANTAM (Silver Sebright), Hen or Pullet.**
 3813 J. M. Hepburn. 3816 W. J. Bartlett.
 3814 J. M. Hepburn. 3817 G. R. McCracken.
 3815 W. J. Bartlett.
- 711. BANTAM (Wyandotte), Partridge or Laced, Cock.**
 3818 C. L. Duncan. 3820 R. V. Perkins.
 3819 E. Pape.

CLASS.

712. **BANTAM (Wyandotte), Partridge or Laced, Hen.**
 3821 R. R. Cochran. 3824 Dr. F. R. Vincent.
 3822 R. R. Cochran. 3825 G. R. McCracken.
 3823 E. Pape.
713. **BANTAM (Wyandotte), Partridge or Laced, Cockerel.**
 3826 Dr. F. R. Vincent. 3827 R. V. Perkins.
714. **BANTAM (Wyandotte), Partridge or Laced, Pullet.**
 3828 R. R. Cochran. 3831 H. G. Peart.
 3829 R. R. Cochran. 3832 Dr. F. R. Vincent.
 3830 E. Pape.
715. **BANTAM (Wyandotte), any other color, Cock or Cockerel.**
 3833 R. M. Moran. 3836 E. W. Kirk.
 3834 A. Hyatt. 3837 E. W. Kirk.
 3835 E. W. Kirk.
716. **BANTAM (Wyandotte), any other color, Hen or Pullet.**
 3838 A. Hyatt. 3840 E. W. Kirk.
 3839 E. W. Kirk.
717. **BANTAM (Black Pekin), Cock.**
 3841 H. Duncan. 3843 G. R. McCracken.
 3842 O. Grobbeck. 3844 T. J. Mannion.
718. **BANTAM (Black Pekin), Hen.**
 3845 H. Duncan. 3847 G. R. McCracken.
 3846 H. Duncan. 3848 T. J. Mannion.
719. **BANTAM (Black Pekin), Cockerel.**
 3849 Miss Daphne Clarke. 3851 G. R. McCracken.
 3850 E. Pape.
720. **BANTAM (Black Pekin), Pullet.**
 3852 H. Duncan. 3854 G. R. McCracken.
 3853 H. Duncan.
721. **BANTAM (Buff Pekin), Cock or Cockerel.**
 3855 Frederick A. Lancaster. 3857 Miss Dorris L. Clark.
 3856 H. Duncan. 3858 T. J. Mannion.
722. **BANTAM (Buff Pekin), Hen or Pullet.**
 3859 H. Duncan. 3861 T. J. Mannion.
 3860 Miss Dorris L. Clark.
723. **BANTAM (Pekin), any other color, Cock or Cockerel.**
 3862 H. Duncan. 3864 L. W. Shore and Son.
 3863 L. W. Shore and Son. 3865 G. R. McCracken.
724. **BANTAM (Pekin), any other color, Hen or Pullet.**
 3866 H. Duncan. 3868 H. Duncan.
 3867 H. Duncan. 3869 L. W. Shore and Son.
- 724 (A) **BANTAM (any other variety), Cock or Cockerel.**
 3870 G. R. McCracken. 3871 G. R. McCracken.
- 724 (B) **BANTAM (any other variety), Hen or Pullet.**
 3872 W. J. J. McGee. 3874 G. R. McCracken.
 3873 G. R. McCracken.
725. **WYANDOTTE (golden laced), Cock.**
 3875 A. F. Brookes. 3878 Edward Moore.
 3876 Candie Poultry Farm. 3879 Miss Liberty Brookes.
 3877 A. Ahpee.
726. **WYANDOTTE (golden laced), Hen.**
 3880 A. Ahpee. 3881 Miss Liberty Brookes.
727. **WYANDOTTE (golden laced), Cockerel.**
 3882 A. Ahpee. 3883 Miss Liberty Brookes.
728. **WYANDOTTE (golden laced), Pullet.**
 3884 A. Ahpee. 3886 Miss Liberty Brookes.
 3885 Miss Liberty Brookes.
729. **WYANDOTTE (silver laced), Cock.**
 3887 J. F. Cooper. 3890 S. Lukeis.
 3888 J. F. Cooper. 3891 S. Lukeis.
 3889 J. F. Cooper.
730. **WYANDOTTE (silver laced), Hen.**
 3892 F. M. Franklin. 3896 J. F. Cooper.
 3893 F. M. Franklin. 3897 J. F. Cooper.
 3894 C. H. Clark. 3898 J. F. Cooper.
 3895 C. H. Clark.
731. **WYANDOTTE (silver laced), Cockerel.**
 3899 J. F. Cooper. 3902 Miss Liberty Brookes.
 3900 J. F. Cooper. 3903 Miss Liberty Brookes.
 3901 Godfrey Anker.

CLASS.**732. WYANDOTTE (silver laced), Pullet.**

3904	F. M. Franklin.	3909	J. F. Cooper.
3905	F. M. Franklin.	3910	J. F. Cooper.
3906	C. H. Clark.	3911	J. F. Cooper.
3907	C. H. Clark.	3912	S. Lukeis.
3908	J. F. Cooper.		

733. WYANDOTTE (white), Cock.

3913	H. V. Hornby.	3915	Dr. F. R. Vincent.
3914	J. Wilson.		

734. WYANDOTTE (white), Hen.

3916	A. MacGinty.	3920	S. Lukeis.
3917	A. E. Johnson.	3921	P. Fitzpatrick.
3918	H. V. Hornby.	3922	J. Wilson.
3919	H. V. Hornby.		

735. WYANDOTTE (white), Cockerel.

3923	A. MacGinty.	3926	S. Lukeis.
3924	A. E. Johnson.	3927	A. Ahpee.
3925	H. V. Hornby.		

736. WYANDOTTE (white), Pullet.

3928	A. MacGinty.	3932	Arthur Bull.
3929	A. E. Johnson.	3933	A. Ahpee.
3930	H. V. Hornby.	3934	Dr. F. R. Vincent.
3931	H. V. Hornby.	3935	Miss E. Downes.

737. WYANDOTTE (Columbian), Cock.

3936	E. Crouch.	3937	Miss E. Downes.
------	------------	------	-----------------

738. WYANDOTTE (Columbian), Hen.

3938	E. Crouch.	3939	Miss E. Downes.
------	------------	------	-----------------

739. WYANDOTTE (Columbian), Cockerel.

No Entry.

740. WYANDOTTE (Columbian), Pullet.

3940	Miss E. Downes.
------	-----------------

741. ORPINGTON (black), Cock.

3941	Candie Poultry Farm.	3943	A. Ahpee.
3942	E. W. Amor.	3944	C. Preston.

742. ORPINGTON (black), Hen.

3945	Whan Bros.
------	------------

743. ORPINGTON (black), Cockerel.

3946	A. W. Dunn.
------	-------------

744. ORPINGTON (black), Pullet.

3947	John Handley.	3949	A. Ahpee.
3948	Candie Poultry Farm.		

745. ORPINGTON (buff), Cock.

3950	Candie Poultry Farm.	3953	L. Newton.
3951	G. S. Kenworthy.	3954	E. B. Cochran.
3952	G. S. Kenworthy.	3955	E. B. Cochran.

746. ORPINGTON (buff), Hen.

3956	G. S. Kenworthy.	3958	E. B. Cochran.
3957	A. Ahpee.	3959	E. B. Cochran.

747. ORPINGTON (buff), Cockerel.

3960	G. S. Kenworthy.	3963	E. B. Cochran.
3961	G. S. Kenworthy.	3964	E. B. Cochran.
3962	A. Ahpee.		

748. ORPINGTON (buff), Pullet.

3965	A. Ahpee.	3967	E. B. Cochran.
3966	E. B. Cochran.		

749. ORPINGTON (any other color), Cock or Cockerel.

3968	P. Fawcett.	3969	P. Fawcett.
------	-------------	------	-------------

750. ORPINGTON (any other color), Hen or Pullet.

3970	P. Fawcett.	3971	P. Fawcett.
------	-------------	------	-------------

751. RHODE ISLAND RED (single comb), Cock.

3972	R. E. Nicklen and Son.	3976	P. Fawcett.
3973	E. W. Amor.	3977	Blyth Bros.
3974	G. A. Gardiner.	3978	B. Carrington.
3975	R. Farrin Webb.		

752. RHODE ISLAND RED (single comb), Hen.

3979	McInnes and Mitchell.	3983	R. Farrin Webb.
3980	B. Carrington.	3984	J. Angus.
3981	E. W. Amor.	3985	F. De Gruchy.
3982	G. A. Gardiner.		

CLASS.

753. RHODE ISLAND RED (single comb), Cockerel.

3986 E. W. Hippe.	3993 Robert Willmott.
3987 E. W. Hippe.	3994 F. De Gruchy.
3988 McInnes and Mitchell.	3995 F. De Gruchy.
3989 B. May.	3996 Dr. F. R. Vincent.
3990 R. E. Nicklen and Son.	3997 Dr. F. R. Vincent.
3991 G. A. Gardiner.	3998 W. Tedstone.
3992 Blyth Bros.	

754. RHODE ISLAND RED (single comb), Pullet.

3999 E. W. Hippe.	4006 F. De Gruchy.
4000 E. W. Hippe.	4007 F. De Gruchy.
4001 McInnes and Mitchell.	4008 McInnes and Mitchell.
4002 More Bros.	4009 Dr. F. R. Vincent.
4003 G. A. Gardiner.	4010 Dr. F. R. Vincent.
4004 R. Farrin Webb.	4011 J. Rankin.
4005 J. Angus.	4012 J. Rankin.

755. RHODE ISLAND RED (rose comb), Cock or Cockerel.

4013 R. Farrin Webb.	4014 W. Tedstone.
----------------------	-------------------

756. RHODE ISLAND RED (rose comb), Hen or Pullet.

4015 R. Farrin Webb.	4016 W. Tedstone.
----------------------	-------------------

757. RHODE ISLAND RED, Breeding Trio—Prizes—15/-; 5/-; card.

4017 R. Farrin Webb.	4019 Blyth Bros.
4018 P. Fawcett.	

758. RHODE ISLAND WHITE (single comb), Cock.

4020 G. R. McCartney.	4022 J. E. Chidzey.
4021 J. E. Chidzey.	4023 W. Tedstone.

759. RHODE ISLAND WHITE (single comb), Hen.

4024 G. R. McCartney.	4026 J. E. Chidzey.
4025 M. Heard.	

760. RHODE ISLAND WHITE (single comb), Cockerel.

4027 G. Field.	4028 Mrs. Agnes E. Hocking.
----------------	-----------------------------

761. RHODE ISLAND WHITE (single comb), Pullet.

4029 G. Field.	4032 M. Heard.
4030 Mrs. Agnes E. Hocking.	4033 J. E. Chidzey.
4031 G. R. McCartney.	4034 W. Tedstone.

762. RHODE ISLAND WHITE (rose comb), Cock.

No Entry.

763. RHODE ISLAND WHITE (rose comb), Hen.

4035 A. H. Blake.	4036 W. Tedstone.
-------------------	-------------------

764. RHODE ISLAND WHITE (rose comb), Cockerel.

4037 Mrs. Agnes E. Hocking.	4038 W. Tedstone.
-----------------------------	-------------------

765. RHODE ISLAND WHITE (rose comb), Pullet.

4039 L. F. Werrett.	4041 W. Tedstone.
4040 J. E. Chidzey.	

766. PLYMOUTH ROCK (barred), Cock.

4042 F. M. Franklin.	4044 A. Ahpee.
4043 F. M. Franklin.	

767. PLYMOUTH ROCK (barred), Hen.

4045 F. M. Franklin.	4047 A. Ahpee.
4046 F. M. Franklin.	

768. PLYMOUTH ROCK (barred), Cockerel.

4048 F. M. Franklin.	4051 A. Ahpee.
4049 F. M. Franklin.	4052 A. Ahpee.
4050 F. M. Franklin.	

769. PLYMOUTH ROCK (barred), Pullet.

4053 F. M. Franklin.	4054 F. M. Franklin.
----------------------	----------------------

770. PLYMOUTH ROCK (barred), Breeding Trio (mated to produce exhibition Cockerels)—Prizes—15/-; 5/-; Card.

4055 F. M. Franklin.	4056 G. H. Betts.
----------------------	-------------------

771. PLYMOUTH ROCK (barred), Breeding Trio (mated to produce exhibition Pullets)—Prizes—15/-; 5/-; Card.

4057 F. M. Franklin.

772. DORKING, Cock.

4058 J. F. Cooper.	4061 A. E. Walter.
4059 N. S. Adeney.	4062 A. E. Walter.
4060 S. J. Morris.	

773. DORKING, Hen.

4063 J. F. Cooper.	4066 Hall and Allgood.
4064 H. V. Hornby.	4067 A. E. Walter.
4065 Hall and Allgood.	4068 A. E. Walter.

CLASS.**774. DORKING, Cockerel.**

4069 W. J. Bartlett.

4070 A. E. Walter.

4071 A. E. Walter.

775. DORKING, Pullet.

4072 J. F. Cooper.

4073 W. J. Bartlett.

4074 A. E. Walter.

4075 A. E. Walter.

776. LANGSHAN (Chinese), Cock.

4076 J. Walker.

4077 C. H. Clark.

4078 C. H. Clark.

4079 J. F. Cooper.

4080 A. Stray.

777. LANGSHAN (Chinese), Hen.

4081 J. Walker.

4082 C. H. Clark.

4083 J. F. Cooper.

4084 A. Stray.

4085 A. Stray.

778. LANGSHAN (Chinese), Cockerel.

4086 J. Walker.

4087 J. F. Cooper.

4088 Gartmorn Stud Farm.

4089 John Alder.

4090 John Alder.

779. LANGSHAN (Chinese), Pullet.

4091 J. Walker.

4092 J. F. Cooper.

780. LANGSHAN (any other variety), Cock or Cockerel.

4093 A. Hallpike.

4094 C. and S. Colliver.

781. LANGSHAN (any other variety), Hen or Pullet.

4095 A. Hallpike.

782. LIGHT SUSSEX, Cock.

4096 Graham Sinclair.

4097 J. F. Cooper.

4098 J. Paternoster.

4099 Bertuch Bros.

4100 Horace Don.

4101 F. Taylor.

783. LIGHT SUSSEX, Hen.

4102 Graham Sinclair.

4103 J. F. Cooper.

4104 J. F. Cooper.

4105 J. Paternoster.

4106 G. F. Whitbourn.

4107 G. F. Harrison.

4108 Bertuch Bros.

4109 Bertuch Bros.

4110 Horace Don.

4111 Mrs. E. F. Marshall.

4112 C. and S. Colliver.

4113 F. Taylor.

784. LIGHT SUSSEX, Cockerel.

4114 Graham Sinclair.

4115 J. A. Coxon.

4116 J. A. Coxon.

4117 J. F. Cooper.

4118 J. Paternoster.

4119 G. F. Whitbourn.

4120 Bertuch Bros.

4121 Horace Don.

4122 Mrs. J. W. Armstrong.

785. LIGHT SUSSEX, Pullet.

4123 Miss L. Tope.

4124 J. A. Coxon.

4125 J. F. Cooper.

4126 J. F. Cooper.

4127 G. F. Whitbourn.

4128 A. Ahpee.

4129 Bertuch Bros.

4130 Bertuch Bros.

4131 Mrs. E. F. Marshall.

4132 F. Taylor.

786. SUSSEX (any other color), Cock or Cockerel.

4133 R. R. Caldwell.

4134 R. R. Caldwell.

4135 Miss H. O'Connor.

4136 Percy Pearse.

787. SUSSEX (any other color), Hen or Pullet.

4137 R. R. Caldwell.

4138 R. R. Caldwell.

4139 H. V. Hornby.

4140 Bertuch Bros.

4141 Bertuch Bros.

4142 Miss H. O'Connor.

4143 Percy Pearse.

788. FAVEROLLES, Cock or Cockerel.

4144 N. S. Adeney.

789. FAVEROLLES, Hen or Pullet.

4145 N. S. Adeney.

790. BARNEVELDER, Cock or Cockerel.

4146 K. M. Niall.

4147 K. M. Niall.

4148 J. D. Funkie.

4149 J. D. Funkie.

4150 H. V. Hornby.

791. BARNEVELDER, Hen or Pullet.

4151 K. M. Niall.

4152 J. D. Funkie.

4153 J. D. Funkie.

4154 H. V. Hornby.

792. HOUDAN, Cock or Cockerel.

4155 Lawry R. Pearce.

4156 Lawry R. Pearce.

793. HOUDAN, Hen or Pullet.

4157 Lawry R. Pearce.

4158 Lawry R. Pearce.

794. WELSUMMER, Cock.

No Entry.

CLASS.

795. WELSUMMER, Hen.

4159 D. Levy.

796. WELSUMMER, Cockerel.

4160 D. Levy.

797. WELSUMMER, Pullet.

4161 D. Levy.

798. ANY OTHER PURE BREED OR VARIETY, Cock or Cockerel.
(State breed or variety on entry form.)

4162 Miss L. Tope (Black, White-crested Polish Cock). 4164 W. J. Bartlett (White Plymouth Rock).

4163 Miss L. Tope (White Polish Cock).

799. ANY OTHER PURE BREED OR VARIETY, Hen or Pullet.
(State breed or variety on entry form.)

4165 Miss L. Tope (Black, White-crested Polish Hen). 4167 W. J. Bartlett (White Plymouth Rock).

4166 Miss L. Tope (White Polish Hen). 4168 C. T. Browne (Partridge Wyandotte).

UTILITY CLASSES.

Prize money in the Classes for Utility Breeds will be based on the following scale:—From one to three entries, 10/-, 5/-; from four to six entries, 15/-, 5/-, Card; from seven to nine entries, £1, 10/-, Card; ten entries or over, £1/10/-, 15/-, 5/-.

Entry Fee: Members, 3/-; Non-Members, 4/-.

SPECIAL PRIZE.

THE ALFRED HART MEMORIAL TROPHY, consisting of a GOLD MEDAL, will be presented to the owner of the Best Bird exhibited in the Utility Classes at the 1936 Show, and every alternate Show.

CLASS.

800. LEGHORN (white), Cock.

4169 Master Neil Clark.

4170 T. J. Stevens.

4171 J. F. Cooper.

4172 F. Larkin.

4173 D. Dixon.

4174 D. Wilson.

4175 J. F. McCormick.

801. LEGHORN (white), Hen.

4176 R. Sheddon.

4177 R. Sheddon.

4178 J. F. Dodd.

4179 Percy L. Phillips.

4180 G. A. McLeod.

4181 H. V. Hornby.

4182 D. Dixon.

4183 W. B. Corker.

4184 J. F. McCormick.

4185 W. A. Baker.

4186 F. Sampson.

802. LEGHORN (white), Cockerel.

4187 W. T. Jenkin.

4188 G. E. Gossip.

4189 J. F. Cooper.

4190 J. F. Dodd.

4191 S. Lukeis.

4192 W. Cox.

4193 H. and A. Woodman.

4194 J. Pattison.

4195 A. E. Jenkins.

4196 J. Dutton.

4197 H. R. Cochrane.

803. LEGHORN (white), Pullet.

4198 R. W. McLean.

4199 F. Larkin.

4200 A. Rowe.

4201 Candie Poultry Farm.

4202 H. V. Hornby.

4203 G. Brookes.

4204 W. A. Baker.

804. LEGHORN (white), Hen or Pullet (open to breeders that have competed in one of the Victorian Egg-laying Competitions during 1934-35).

4205 Percy L. Phillips.

4206 H. V. Hornby.

4207 A. Martin.

4208 A. Martin.

4209 E. C. Davis.

805. LEGHORN (black), Cock or Cockerel.

4210 J. B. Salmond.

806. LEGHORN (black), Hen.

4211 J. B. Salmond.

4212 J. B. Salmond.

4213 H. and A. Woodman.

4214 H. and A. Woodman.

4215 J. J. Butler.

4216 A. J. Monk.

THE YORKSHIRE INSURANCE Co. Ltd.

THE LEADING LIVE STOCK Co. in the World.

Full particulars apply at Office on Show Grounds, or 26 QUEEN ST.

294

POULTRY.

CLASS.

807. LEGHORN (black), Pullet.

4217 J. B. Salmond.

4218 J. B. Salmond.

4219 G. Brookes.

808. LEGHORN (brown), Cock or Cockerel.

4220 D. Granter.

4221 D. Granter.

4222 G. Warmbrunn, Senr.

4223 S. Lukeis.

4224 M. McLarty.

4225 Dr. F. R. Vincent.

4226 William Cocking.

809. LEGHORN (brown), Hen.

4227 J. W. Stoneman.

4228 D. Granter.

4229 D. Granter.

4230 Candie Poultry Farm.

4231 M. McLarty.

4232 H. and A. Woodman.

4233 H. and A. Woodman.

810. LEGHORN (brown), Pullet.

4234 J. W. Stoneman.

4235 D. Granter.

4236 D. Granter.

4237 G. F. Warmbrunn, Junr.

4238 R. G. Elliott.

4239 R. G. Elliott.

4240 M. McLarty.

4241 W. Stokes.

4242 William Cocking.

4243 A. J. Monk.

811. LEGHORN (any other color), Cock or Cockerel.

4244 B. Harrison.

4245 A. J. Monk.

812. LEGHORN (any other color), Hen or Pullet.

4246 B. Harrison.

4247 A. J. Monk.

813. ANCONA, Cock or Cockerel.

4248 W. H. Moss.

4249 W. H. Moss.

4250 G. F. Warmbrunn, Junr.

814. ANCONA, Hen.

4251 W. H. Moss.

4252 W. H. Moss.

4253 Carter's Red Star Poultry Farm.

4254 Carter's Red Star Poultry Farm.

815. ANCONA, Pullet.

4255 W. H. Moss.

4256 W. H. Moss.

4257 Graham Thomas.

4258 Mrs. M. Fryer

4259 Carter's Red Star Poultry Farm.

4260 Carter's Red Star Poultry Farm.

816. ANY OTHER VARIETY (light breed), Cock or Cockerel. (State variety on entry form.)

4261 A. Ahpee (Minorca).

4262 S. J. Morris (Minorca).

817. ANY OTHER VARIETY (light breed), Hen or Pullet. (State variety on entry form.)

4263 G. Warmbrunn, Senr. (Minorca).

4264 A. Ahpee (Minorca).

4265 W. J. Bartlett (Minorca).

4266 F. Taylor.

818. AUSTRALORP, Cock.

4267 A. C. Wood.

4268 J. S. Clark.

4269 Mrs. G. A. Froggatt.

4270 J. Murphy.

4271 J. F. Cooper.

4272 F. Larkin.

4273 W. J. Macauley.

4274 L. E. Young.

4275 E. J. Major.

4276 Candie Poultry Farm.

4277 H. V. Hornby.

4278 E. W. Amor.

4279 S. Lukeis.

4280 J. T. Cornish.

4281 W. J. Bartlett.

4282 H. and A. Woodman.

4283 Mrs. W. R. Buck.

819. AUSTRALORP, Hen.

4284 G. Henderson.

4285 J. F. Cooper.

4286 J. F. Dodd.

4287 F. Larkin.

4288 W. J. Macauley.

4289 L. J. Mumford.

4290 H. V. Hornby.

4291 E. W. Amor.

4292 J. T. Cornish.

4293 Latona Poultry Farm.

4294 Mrs. W. Durban.

4295 Mrs. G. A. Froggatt.

4296 Mrs. G. A. Froggatt.

4297 Mrs. G. A. Froggatt.

820. AUSTRALORP, Cockerel.

4298 C. J. Coulson.

4299 R. W. McLean.

4300 J. F. Dodd.

4301 W. J. Macauley.

4302 L. J. Mumford.

4303 E. W. Amor.

4304 G. Winter.

4305 J. T. Cornish.

4306 J. T. Cornish.

4307 J. Dutton.

4308 Mrs. W. R. Buck.

4309 Mrs. G. A. Froggatt.

THE YORKSHIRE INSURANCE Co. Ltd.
THE LEADING LIVE STOCK Co. in the World.
Full particulars apply at Office on Show Grounds, or 26 QUEEN ST.

POULTRY.

295

CLASS.

821. AUSTRALORP, Pullet.

- | | |
|---------------------------|---------------------------|
| 4310 T. R. Purcell. | 4321 J. T. Cornish. |
| 4311 C. J. Coulson. | 4322 Whan Bros. |
| 4312 J. F. Cooper. | 4323 Latona Poultry Farm. |
| 4313 F. Larkin. | 4324 Latona Poultry Farm. |
| 4314 L. J. Mumford. | 4325 Mrs. W. Durban. |
| 4315 Candie Poultry Farm. | 4326 E. Crouch. |
| 4316 H. V. Hornby. | 4327 E. Crouch. |
| 4317 E. W. Amor. | 4328 Mrs. G. A. Froggatt. |
| 4318 G. Winter. | 4329 Mrs. G. A. Froggatt. |
| 4319 Mrs. G. A. Froggatt. | 4330 J. Hillman. |
| 4320 E. Ford. | |

822. AUSTRALORP, Hen or Pullet (open to breeders that have competed in one of the Victorian Egg-laying Competitions during 1934-35).

- | | |
|--------------------|---------------------|
| 4331 J. F. Cooper. | 4334 J. T. Cornish. |
| 4332 F. Larkin. | 4335 E. C. Davis. |
| 4333 H. V. Hornby. | |

823. LANGSHAN, Cock or Cockerel.

- | | |
|--------------------------|------------------|
| 4336 Gartmorn Stud Farm. | 4337 John Alder. |
|--------------------------|------------------|

824. LANGSHAN, Hen or Pullet.

No Entry.

825. RHODE ISLAND RED, Cock.

- | | |
|-------------------------|-------------------------|
| 4338 John Lukeis. | 4342 G. Preston. |
| 4339 Mrs. F. E. Stant. | 4343 H. W. Dibbs, Junr. |
| 4340 H. and A. Woodman. | 4344 A. J. Monk. |
| 4341 B. Carrington. | |

826. RHODE ISLAND RED, Hen.

- | | |
|------------------------|-------------------------|
| 4345 G. A. Gardiner. | 4348 F. De Gruchy. |
| 4346 Mrs. F. E. Stant. | 4349 H. W. Dibbs, Junr. |
| 4347 Blyth Bros. | 4350 B. Carrington. |

827. RHODE ISLAND RED, Cockerel.

- | | |
|-------------------------|-------------------------|
| 4351 A. S. Penrose. | 4357 H. and A. Woodman. |
| 4352 A. S. Cook. | 4358 H. and A. Woodman. |
| 4353 A. Vale. | 4359 F. De Gruchy. |
| 4354 Mrs. F. E. Stant. | 4360 F. De Gruchy. |
| 4355 H. and A. Woodman. | 4361 W. Tedstone. |
| 4356 H. and A. Woodman. | 4362 J. Rankin. |

828. RHODE ISLAND RED, Pullet.

- | | |
|------------------------|-------------------------|
| 4363 A. S. Penrose. | 4369 H. W. Dibbs, Junr. |
| 4364 A. S. Cook. | 4370 E. Crouch. |
| 4365 G. A. Gardiner. | 4371 E. Crouch. |
| 4366 Mrs. F. E. Stant. | 4372 W. Tedstone. |
| 4367 F. De Gruchy. | 4373 E. Ford. |
| 4368 F. De Gruchy. | 4374 A. J. Monk. |

829. SUSSEX, Cock.

- | | |
|-----------------------|-------------------|
| 4375 G. F. Whitbourn. | 4376 H. Chalmers. |
|-----------------------|-------------------|

830. SUSSEX, Hen.

- | | |
|---------------------|-----------------------|
| 4377 C. J. Coulson. | 4381 G. F. Whitbourn. |
| 4378 H. H. Stevens. | 4382 S. J. Morris. |
| 4379 H. H. Stevens. | 4383 Bertuch Bros. |
| 4380 R. W. McLean. | |

831. SUSSEX, Cockerel.

- | | |
|---------------------|-----------------------|
| 4384 C. J. Coulson. | 4388 G. F. Whitbourn. |
| 4385 N. Podger. | 4389 Bertuch Bros. |
| 4386 R. W. McLean. | 4390 Horace Don. |
| 4387 N. S. Adeney. | 4391 William Cocking. |

832. SUSSEX, Pullet.

- | | |
|-----------------------|---------------------------|
| 4392 N. Podger. | 4397 Whan Bros. |
| 4393 N. S. Adeney. | 4398 Mrs. E. F. Marshall. |
| 4394 G. F. Whitbourn. | 4399 A. Anderson. |
| 4395 G. F. Harrison. | 4400 William Cocking. |
| 4396 Bertuch Bros. | |

833. ANY OTHER VARIETY (heavy breed), Cock. (State variety on entry form.)

- | | |
|----------------------------------|--|
| 4401 A. Ahpee (White Wyandotte). | |
|----------------------------------|--|

CHATEAU TANUNDA BRANDY.

296

POULTRY.

CLASS.

834. ANY OTHER VARIETY (heavy breed), Hen. (State variety on entry form.)

4402 A. MacGinty (White Wyandotte) 4403 H. V. Hornby (White Wyandotte).

4404 A. Ahpee (White Wyandotte).

835. ANY OTHER VARIETY (heavy breed), Cockerel. (State variety on entry form.)

4405 A. MacGinty (White Wyandotte) 4407 A. Ahpee (Barred Plymouth Rock).

4406 G. S. Kenworthy (Buff Orpington) 4408 Mrs. M. Morgan (White Wyandotte).

836. ANY OTHER VARIETY (heavy breed), Pullet. (State variety on entry form.)

4409 A. MacGinty (White Wyandotte) 4411 A. Ahpee (Silver Wyandotte).

4410 H. V. Hornby (White Wyandotte) 4412 Mrs. M. Morgan (White Wyandotte).

DUCKS.

Note.—Prize-winning Ducks at the Burnley Egg-Laying Competition, 1934-35, will be on exhibition at this year's Show.

The prize money for Ducks will be based on the following scale:—From one to three entries, 10/-, 5/-; from four to six entries, 15/-, 5/-, Card; from seven to nine entries, £1, 10/-, Card; ten entries or over, £1/10/-, 15/-, 5/-.

Entry Fee: Members, 3/-; Non-Members, 4/-.

CLASS.

837. DRAKE (Indian Runner), fawn and white.

4413 S. Lukeis. 4415 Percy Pearse.

4414 E. Harrison.

838. DUCK (Indian Runner), fawn and white.

4416 E. Harrison. 4418 Percy Pearse.

4417 S. Lukeis. 4419 Percy Pearse.

839. DRAKE (Indian Runner), white.

4420 R. R. Reeve. 4422 Percy Pearse.

4421 H. R. Cochrane.

840. DUCK (Indian Runner), white.

4423 R. R. Reeve. 4425 Charles W. Gaylor.

4424 Percy Pearse.

841. DRAKE (Aylesbury).

No Entry.

842. DUCK (Aylesbury).

4426 Miss H. O'Connor

843. DRAKE (Rouen).

4427 Hall and Allgood.

4429 D. Levy.

4428 B. Matthews.

4430 Percy Pearse.

844. DUCK (Rouen).

4431 D. Levy.

4433 Charles W. Gaylor.

4432 Percy Pearse.

4434 Charles W. Gaylor.

845. DRAKE (Pekin).

4435 A. Allen.

4437 Miss H. O'Connor.

4436 Kuhl Bros.

4438 Percy Pearse.

846. DUCK (Pekin).

4439 Hall and Allgood.

4441 Miss H. O'Connor.

4440 Kuhl Bros.

4442 Percy Pearse.

847. DRAKE (Muscovy), white.

4443 E. W. Amor.

4446 Miss Violet Mills.

4444 E. W. Amor.

4447 A. Lovett.

4445 G. F. Whitbourn.

848. DUCK (Muscovy), white.

4448 Frank Gilbert.

4451 E. W. Amor.

4449 Frank Gilbert.

4452 Miss Violet Mills.

4450 E. W. Amor.

4453 C. T. McErvale.

ROYAL PURPLE PARA.

POULTRY.

297

CLASS.

- 849. YOUNG DRAKE (Muscovy), white.**
 4454 Frank Gilbert. 4456 C. T. McErvale.
 4455 Frank Gilbert. 4457 Miss Violet Mills.
- 850. YOUNG DUCK (Muscovy), white.**
 4458 Frank Gilbert. 4460 C. T. McErvale.
 4459 Frank Gilbert.
- 851. DRAKE (Muscovy), any other color.**
 4461 C. Beever. 4464 Master James West.
 4462 Mrs. A. C. Waters. 4465 Master James West.
 4463 Master James West. 4466 Percy Pearse.
- 852. DUCK (Muscovy), any other color.**
 4467 Master N. Beever. 4469 Master James West.
 4468 Mrs. A. C. Waters. 4470 Percy Pearse.
- 853. DRAKE (Khaki Campbell).**
 4471 C. Perkin. 4473 Percy Pearse.
 4472 Hall and Allgood.
- 854. DUCK (Khaki Campbell).**
 4474 N. Podger. 4477 More Bros.
 4475 T. Milner. 4478 Mrs. A. Thomas.
 4476 T. Milner.
- 855. YOUNG DRAKE (Khaki Campbell). '**
 4479 N. Podger. 4480 Percy Pearse.
- 856. YOUNG DUCK (Khaki Campbell).**
 4481 N. Podger. 4484 Mrs. A. Thomas.
 4482 T. Milner. 4485 Percy Pearse.
 4483 T. Milner.
- 857. DRAKE (Buff Orpington).**
 4486 F. F. Day. 4487 J. Dutton.
- 858. DUCK (Buff Orpington).**
 4488 C. Perkin. 4489 C. Perkin.
- 859. DRAKE, any other pure bred domestic variety. (State breed or variety on entry form.)**
 No Entry.
- 860. DUCK, any other pure-bred domestic variety. (State breed or variety on entry form.)**
 No Entry.

BURNLEY EGG-LAYING COMPETITION 1934-35 (48 WEEKS).

Section A.—Teams of Six Birds.

Greatest Number of First-Grade Eggs—

- (1) H. J. Hulme, Milawa, via Wangaratta (Australorps) .. 1,436 eggs
 (2) T. L. Eastaugh, Point Nepean Road, Highett, S.21 (Australorps) .. 1,312 eggs
 (3) J. M. Sutherland, Fulton Road, Box Hill (White Leghorns) .. 1,281 eggs

Section B.—Individual Birds.

Greatest Number of First-Grade Eggs—

- (1) T. L. Eastaugh, Point Nepean Road, Highett, S.21 (White Leghorns) .. 285 eggs
 (2) J. E. Cox, 72 Clarendon St., Northcote, N.17 (Australorps) .. 283 eggs
 (3) T. J. Stevens, 309 Darling St., Ballarat (White Leghorns) .. 281 eggs

DUCKS.—Single Test.

Greatest Number of First-Grade Eggs—

- (1) R. J. A. Milner, 45 Austin Crescent, Pascoe Vale, W.8 (Khaki Campbell) .. 327 eggs
 (2) Braeside Duck Farm (T. Milner), 45 Austin Crescent, Pascoe Vale, W.8 (Khaki Campbell) .. 319 eggs

GEESE AND TURKEYS.

CLASS.

- 861. TOULOUSE GANDER (any age)—Prizes—15/-; 5/-; Card.**
 4490 J. McMahon. 4492 Percy Pearse.
 4491 Percy Pearse.
- 862. TOULOUSE GOOSE (any age)—Prizes—15/-; 5/-; Card.**
 4493 J. McMahon. 4495 Percy Pearse.
 4494 J. McMahon. 4496 Percy Pearse.
- 863. EMBDEN GANDER (any age)—Prizes—15/-; 5/-; Card.**
 4497 Percy Pearse. 4498 Percy Pearse.

CHATEAU TANUNDA BRANDY.

298

POULTRY.

CLASS.

864. **EMBDEN GOOSE** (any age)—Prizes—15/-; 5/-; Card.
 4499 Percy Pearse. 4500 Percy Pearse.
865. **GANDER** (any other variety) (any age)—Prizes—15/-; 5/-; Card.
 4501 J. McMahon.
866. **GOOSE** (any other variety) (any age)—Prizes—15/-; 5/-; Card.
 4502 J. McMahon.
867. **TURKEY GOBBLER** (American Bronze)—Prizes—£2; £1; 10/-.
 4503 Mrs. M. A. Clothier. 4507 Mrs. G. P. Crain.
 4504 John Rumbold. 4508 Mrs. J. H. MacVean.
 4505 John Rumbold. 4509 Mrs. J. H. MacVean.
 4506 Mrs. G. P. Crain.
868. **TURKEY HEN** (American Bronze)—Prizes—£2; £1; 10/-.
 4510 K. M. Niall. 4514 Mrs. J. H. MacVean.
 4511 Mrs. M. A. Clothier. 4515 Mrs. J. H. MacVean.
 4512 Mrs. G. P. Crain. 4516 Mrs. J. H. MacVean.
 4513 Mrs. G. P. Crain.
869. **YOUNG TURKEY GOBBLER** (under 12 months old) (American Bronze)—Prizes—£2; £1; 10/-.
 4517 Mrs. M. A. Clothier. 4522 A. Lovett.
 4518 Mrs. M. A. Clothier. 4523 Mrs. J. H. MacVean.
 4519 John Rumbold. 4524 Mrs. J. H. MacVean.
 4520 Mrs. G. P. Crain. 4525 Mrs. J. H. MacVean.
 4521 Mrs. G. P. Crain.
870. **YOUNG TURKEY HEN** (under 12 months old) (American Bronze)—Prizes—£2; £1; 10/-.
 4526 Mrs. M. A. Clothier. 4530 Mrs. J. H. MacVean.
 4527 Mrs. M. A. Clothier. 4531 Mrs. J. H. MacVean.
 4528 Mrs. G. P. Crain. 4532 Mrs. J. H. MacVean.
 4529 Mrs. G. P. Crain.
871. **TURKEY GOBBLER** (any other variety). (State variety on entry form.)—Prizes—15/-; 5/-; Card.
 4533 Dr. F. R. Vincent (American 4534 Mrs. A. Kerr (White Austrian-Bronze-White Austrian). American Bronze).
872. **TURKEY HEN** (any other variety). (State variety on entry form)—Prizes—15/-; 5/-; Card.
 4535 Dr. F. R. Vincent (American 4536 Mrs. A. Kerr (White Austrian-Bronze-White Austrian). American Bronze).

NOTE.—Declaration as to age of young Turkeys must be furnished at time of entry.

EXPORT CLASSES.

Birds entered in the export classes are to be bred by exhibitors, and to be sent in alive on Tuesday evening, 24th September. The three best exhibits in each class will be selected on the Wednesday of the Show. These selected birds will be killed and dressed, and finally judged on Thursday, and remain the property of the Society till the Show closes. At the termination of the Show the exhibits will be sold, and the proceeds forwarded to the exhibitors unless instructions to the contrary be received. The breed or cross of each bird to be attached to the exhibit.

CLASS.

873. **PAIR OF COCKERELS** (any breed or cross), adapted for export (under 5 months old). (State breed or cross on entry form)—Prizes—£2; £1; 10/-.
- 4537 Robert Dodds (Indian Game- 4540 Graham Sinclair (Indian Game-
 Buff Orpington). Buff Orpington).
 4538 Robert Dodds (Indian Game- 4541 Percy Pearse (Indian Game-
 Buff Orpington). Buff Orpington).
 4539 J. W. Sidebottom (Buff Orping-
 ton-Indian Game).

ROYAL PURPLE PARA.

POULTRY.

299

CLASS.

- 874. PAIR OF PULLETS** (any breed or cross), adapted for export (under 5 months old). (State breed or cross on entry form.)
—Prizes—£2; £1; 10/-.

4542 Robert Dodds (Indian Game-Buff Orpington).	4544 Graham Sinclair (Indian Game-Buff Orpington).
4543 Robert Dodds (Indian Game-Buff Orpington).	4545 Percy Pearse (Indian Game-Buff Orpington).

- 875. TWO DUCKS OR DRAKES, or DUCK AND DRAKE** (under 12 weeks old, suitable for export). (State breed or cross on entry form.)—Prizes—£2; £1; 10/-.

4546 F. W. Sergeant (Muscovy).	4548 Percy Pearse (Pekin).
4547 F. W. Sergeant (Muscovy).	4549 Percy Pearse (Rouen-Pekin).

Note.—Declaration as to age of young Turkeys must be furnished at time of entry.

- 876. TWO TURKEY GOBBLERS** (under 12 months old), suitable for export. (State breed or cross on entry form)—Prizes—£2; £1; 10/-.

4550 K. M. Nial (American Bronze).	4552 A. Lovett (American Bronze).
4551 Mrs. M. A. Clothier (American Bronze).	4553 S. R. Thomas (American Bronze).

- 877. TWO TURKEY HENS** (under 12 months old), suitable for export. (State breed or cross on entry form.)—Prizes—£2; £1; 10/-.

4554 Mrs. M. A. Clothier (American Bronze).	4555 Percy Pearse (American Bronze).
	4556 Mrs. A. Kerr (American Bronze).

EGGS.

Eggs will be judged on Wednesday, 25th September, and must be staged in the Poultry Pavilion not later than 9 p.m. on Tuesday, 24th September.

The prize money in the Classes for Eggs (unless specified otherwise) will be on the following scale:—From one to three entries, 10/-, 5/-; from four to six entries, 15/-, 5/-, Card; from seven to nine entries, £1, 10/-, Card; ten entries or over, £1/10/-, 15/-, 5/-.

Entry Fee: Members, 3/-; Non-Members, 4/-.

CLASS.

- 878. DOZEN FRESH HEN EGGS**, single yolk (tinted or light brown).

4557 H. V. Hornby.	4558 National Utility Poultry Breeders' Association Ltd.
--------------------	--

- 878a. DOZEN FRESH HEN EGGS**, single yolk (brown).

4559 K. M. Niall.	4562 National Utility Poultry Breeders' Association Ltd.
4560 Mrs. G. Coiles.	4563 D. Levy.
4561 H. V. Hornby.	4564 A. M. Evans.

- 879. DOZEN FRESH HEN EGGS**, single yolk (white).

4565 Mrs. G. Coiles.	4568 D. Levy.
4566 H. V. Hornby.	4569 E. C. Davis.
4567 National Utility Poultry Breeders' Association Ltd.	

- 880. DOZEN FRESH DUCK EGGS**, single yolk.

4570 H. V. Hornby.

- 881. CASE OF EGGS**, containing 30 dozen, suitable for export and packed in accordance with the Commerce Export Regulations; not less than 15 lbs. net weight per each ten dozen eggs, provided that no egg shall weigh less than 1 $\frac{7}{8}$ ozs. nor more than 2 $\frac{1}{8}$ ozs.

4571 Royle and Bertram.	4574 H. V. Hornby.
4572 G. Woodward.	4575 National Utility Poultry Breeders' Association Ltd.
4573 Commercial Egg Producers.	

FOR CLEANER AND HEALTHIER PETS, USE COOPER'S PULVEX.

Obtainable from Chemists, Storekeepers or
New Zealand Loan & Mercantile Agency Co. Ltd., Melbourne.

300

POULTRY.

882. CASE OF EGGS, containing from 20 to 30 dozen, suitable for the local trade. Grade: "Standard," the weight of each egg to be not less than 2 ozs. in accordance with the regulations for the sale of eggs by retail. Packing and the suitability of the case will be taken into consideration.

4576 Royle and Bertram.

4579 H. V. Hornby.

4577 G. Woodward.

4580 National Utility Poultry Breeders' Association Ltd.

4578 Commercial Egg Producers.

Note.—The Judge shall have the right to break one or more eggs in each exhibit.

A Post Office for the convenience of Show patrons is located at the rear of the Cliff Stand.

Trunk Line Calls may be made at the Telephone Kiosk opposite the Cliff Stand.

Section 41—Pigeons.

Pigeons will be on exhibition from Wednesday, 25th September, to Saturday, 28th September (both days inclusive).

FANCY PIGEONS—Part 1.

CARRIERS, SADDLEBACKS, ARCHANGELS, GIMPELS, SCANDEROONS, TIPPLERS AND TRUMPETERS.

Judge: T. ARNOLD, Esq.

Steward: Captain A. E. T. PAYNE.

FANCY PIGEONS—Part 2.

ALL POUTERS, NUNS, SHOW HOMERS AND JACOBINS.

Judge: H. R. WELHAM, Esq.

Steward: W. A. WEBB, Esq.

FANCY PIGEONS—Part 3.

FANTAILS, ORIENTALS, ALL OWLS AND TURBITS.

Judge: J. WHITEHILL, Esq.

Steward: J. A. MITCHELL, Esq.

FANCY PIGEONS—Part 4.

DRAGOONS, MAGPIES, ALL TUMBLERS, HELMETS, BLONDINETTES, SATINETTES, BALDHEADS, BEARDS, AND ANY OTHER VARIETY.

Judge: A. WURZ, Esq.

Steward: L. FURNESS, Esq.

UTILITY PIGEONS—Part 1.

CARNEAUX.

Judge: A. G. ALLAWAY, Esq.

Steward: NILS SJOGREN, Esq.

UTILITY PIGEONS—Part 2.

OTHER THAN CARNEAUX.

Judge: A. H. FIRTH, Esq.

Steward: C. N. McKAY, Esq.

WORKING HOMERS.

Judge: J. RYAN, Esq.

Steward: E. R. JOHNSON, Esq.

SQUABS.

Judge: H. F. CLINTON, Esq.

Steward: J. B. BREWER, Esq.

**PIGEONS MUST BE PENNED BEFORE 9 p.m. ON TUESDAY,
24th SEPTEMBER.**

NOTE.—Pigeons will be received and penned, fed and attended to, re-cooped and despatched, free of charge to exhibitors, subject to the provisions of Regulations 43 and 45.

Birds belonging to Interstate exhibitors will be returned on Monday, 30th September, 1935.

Only a limited number of exhibitors will be allowed into the Pigeon House at a time to remove their birds. No birds to be removed till 5 p.m. on Saturday, 28th September, 1935.

For the convenience of exhibitors, the office will be open for the reception of entries till 9 p.m. on Thursday and Friday evenings, 15th and 16th August, 1935.

The New Livestock Tonic — Forbes' Phosferrine Veterinary. For Conditioning of all Aviary Birds, Poultry, Dogs and Livestock of every kind.

Sole Agents:
New Zealand Loan & Mercantile Agency Co. Ltd., Melbourne.

PIGEONS.

301

Prizes in all Classes will be based upon the following scale:—

From one to three entries—8/-; 3/-.

From four to six entries—12/-; 5/-; Card.

From seven to nine entries—15/-; 10/-; 5/-.

Ten entries or over—£1; 10/-; 5/-.

No exhibitor will be permitted to make more than six entries in any one class.

Labels will be sent for each pen when the Exhibitor is not a resident of Melbourne or suburbs, on the reverse side of which the Exhibitors will be required to write their names, addresses, and instructions for the return journey. Country and Interstate Exhibitors must inform the Secretary by post or telegram of the despatch of their exhibits, giving all particulars, in order that arrangements may be made for receiving them. Several birds may be sent in one hamper or box, if it be properly divided and pen numbers attached to each division. When the Exhibitor resides in or near Melbourne, "Entry Tickets" only will be sent, the corresponding numbers being affixed to the coops or cages by the Society.

Selling Prices of all Pigeons may be displayed on coops.

Cards will be supplied free on application to the Pigeon Superintendent, who will place them on the coops if requested by exhibitors who are unable to attend in person.

In Utility and Fancy Varieties, all young birds must be rung with 1934-35 A.C.S., A.P.S. or C.P.E. ring, or any other recognised club ring of correct size. In Homer Classes, all young birds must be rung with a recognised Club ring. Birds wearing special leg bands or rings, or bearing marks of any kind that may indicate ownership, will not be allowed to compete.

The greatest care will be taken of the exhibits; but the Society will not be responsible for any accident, mistake, loss or damage from whatever cause arising, the exhibits being at the sole risk of the Exhibitor. In case of the death of any exhibit, the same shall be certified by the Veterinary Surgeon or his deputy.

Birds that have been tampered with or improperly dealt with in any way shall be disqualified, and entry fees paid therefor shall be forfeited. The Exhibitor shall also be liable to disqualification, and, if a member, to expulsion from the Society.

PIGEONS.

Entry fee: Members, 1/6; Non-Members, 2/6.

A CHAMPIONSHIP CARD AND A TROPHY, valued at £5/5/-, presented by the Royal Agricultural Society of Victoria for the Best Young Bird in the Fancy Breeds Classes, bred by exhibitor. To be won three times (not necessarily in succession) before being won outright. Winners: 1934, A. Wurz.

A Reserve Champion Rosette will be awarded to the bird placed second to the champion.

A Champion Ribbon, presented by the Victorian Pigeon Society, will be awarded to this year's winner of the above trophy.

Note.—Entries limited to six in a class from any one exhibitor.

CLASS.

883. CARRIER (black), Cock.

4581 Claude Hall.

4582 Gordon and Eddie Kimber.

4583 Walter J. Jesson.

4584 W. T. Male.

4585 Miss Dorris L. Clark.

CLASS.

- 884. CARRIER (black), Hen.**
 4586 Claude Hall.
 4587 Walter J. Jesson.
 4588 Miss Dorris L. Clark.
- 885. CARRIER (any other color), Cock.**
 4589 W. T. Male.
 4590 Miss Dorris L. Clark.
- 886. CARRIER (any other color), Hen.**
 4591 Claude Hall.
 4592 Walter J. Jesson.
 4593 W. T. Male.
 4594 Miss Dorris L. Clark.
 4595 T. A. Bird.
- 887. CARRIER (any color), Cock or Hen, young.**
 4596 Walter J. Jesson.
 4597 W. T. Male.
 4598 Miss Dorris L. Clark.
- 888. DRAGOON (blue or black Chequer), Cock or Hen.**
 4599 L. C. Willis.
 4600 Miss Dorris L. Clark.
 4601 Miss Dorris L. Clark.
- 889. DRAGOON (blue bar), Cock or Hen.**
 4602 T. A. Seymour.
 4603 Miss Dorris L. Clark.
 4604 Miss Dorris L. Clark.
- 890. DRAGOON (blue bar), Cock or Hen, young.**
 4605 Miss Dorris L. Clark.
 4606 E. Holland.
 4607 Frank Crotty.
- 891. DRAGOON (any other color), Cock or Hen.**
 4608 T. A. Seymour.
 4609 Miss Dorris L. Clark.
 4610 Miss Dorris L. Clark.
- 892. DRAGOON (any other color), Cock or Hen, young.**
 4611 Miss Dorris L. Clark.
- 893. SCANDEROON, Cock or Hen.**
 4612 A. Wurz.
 4613 A. Wurz.
 4614 A. Wurz.
 4615 A. Wurz.
- 894. SCANDEROON, Cock or Hen, young.**
 4616 A. Wurz.
 4617 A. Wurz.
 4618 A. Wurz.
- 895. SHOW HOMER (blue or black Chequer), Cock.**
 4619 A. Wurz.
 4620 A. Wurz.
 4621 C. C. Crichton.
 4622 A. E. Bond.
- 896. SHOW HOMER (blue or black Chequer), Hen.**
 4623 A. Wurz.
 4624 A. Wurz.
 4625 A. E. Bond.
- 897. SHOW HOMER (any other color), Cock.**
 4626 A. Wurz.
 4627 A. Wurz.
 4628 A. Wurz.
 4629 A. Wurz.
 4630 A. E. Bond.
- 898. SHOW HOMER (any other color), Hen.**
 4631 A. Wurz.
 4632 A. Wurz.
 4633 A. Wurz.
 4634 A. Wurz.
 4635 A. E. Bond.
- 899. SHOW HOMER (any color Chequer), Cock or Hen, young.**
 4636 A. Wurz.
 4637 A. Wurz.
 4638 A. E. Bond.
 4639 A. E. Bond.
 4640 A. E. Bond.
- 900. SHOW HOMER (any other color), Cock or Hen, young.**
 4641 A. Wurz.
 4642 A. Wurz.
 4643 A. Wurz.
 4644 A. Wurz.
 4645 A. Wurz.
 4646 A. Wurz.
- 901. POUTER, Cock or Hen.**
 4647 Wally Eck.
- 902. POUTER (Pigmy), blue, silver or mealy, Cock.**
 4648 A. Wurz.
 4649 A. Wurz.
 4650 W. Tucker.
 4651 G. A. Langley, Junr.
- 903. POUTER (Pigmy), blue, silver or mealy, Hen.**
 4652 A. Wurz.
 4653 C. C. Crichton.
 4654 W. Tucker.
 4655 Wally Eck.
 4656 G. A. Langley, Junr.
 4657 Frank Crotty.
- 904. POUTER (Pigmy) (any other color), Cock or Hen.**
 4658 W. Tucker.
 4659 Wally Eck.
 4660 G. A. Langley, Junr.
 4661 Frank Crotty.
- 905. POUTER (Pigmy), blue, silver or mealy, Cock or Hen, young.**
 4662 A. Wurz.
 4663 A. Wurz.
 4664 W. Tucker.
 4665 L. J. Dunn.
 4666 G. A. Langley, Junr.
 4667 G. A. Langley, Junr.

CLASS.

- 906. POUTER (Pigmy) (any other color), Cock or Hen, young.**
 4668 W. Tucker. 4670 Frank Crotty.
 4669 G. A. Langley, Junr.
- 907. POUTER (Brunner) (white), Cock or Hen.**
 4671 A. Wurz. 4675 A. Wurz.
 4672 A. Wurz. 4676 Miss Dorris L. Clark.
 4673 A. Wurz. 4677 Miss Dorris L. Clark.
 4674 A. Wurz.
- 908. POUTER (Brunner) (white), Cock or Hen, young.**
 4678 A. Wurz. 4680 A. Wurz.
 4679 A. Wurz. 4681 G. A. Langley, Junr.
- 909. POUTER (Brunner) (any other color), Cock or Hen.**
 4682 A. Wurz. 4686 A. Wurz.
 4683 A. Wurz. 4687 A. Wurz.
 4684 A. Wurz. 4688 Miss Dorris L. Clark.
 4685 A. Wurz. 4689 Miss Dorris L. Clark.
- 910. POUTER (Brunner) (any other color), Cock or Hen, young.**
 4690 A. Wurz. 4691 A. Wurz.
- 911. JACOBIN (black), Cock.**
 4692 C. Hammett.
- 912. JACOBIN (black), Hen.**
 4693 G. Coulson. 4694 J. J. Young.
- 913. JACOBIN (black), Cock or Hen, young.**
 4695 Wally Eck. 4696 Frank Crotty.
- 914. JACOBIN (white), Cock or Hen.**
 4697 G. A. Langley, Junr. 4699 J. J. Young.
 4698 Frank Crotty.
- 915. JACOBIN (white), Cock or Hen, young.**
 No Entry.
- 916. JACOBIN (red or yellow), Cock.**
 4700 G. Coulson. 4703 J. J. Young.
 4701 Frank Crotty. 4704 J. J. Young.
 4702 J. J. Young.
- 917. JACOBIN (red or yellow), Hen.**
 4705 Frank Crotty. 4707 J. J. Young.
 4706 J. J. Young. 4708 J. J. Young.
- 918. JACOBIN (red or yellow), Cock or Hen, young.**
 4709 Frank Crotty. 4713 J. J. Young.
 4710 J. J. Young. 4714 J. J. Young.
 4711 J. J. Young. 4715 J. J. Young.
 4712 J. J. Young.
- 919. JACOBIN (any other color), Cock or Hen.**
 4716 L. J. Dunn. 4719 J. J. Young.
 4717 A. and Mrs. E. Hill. 4720 J. J. Young.
 4718 Frank Crotty. 4721 J. J. Young.
- 920. JACOBIN (any color except red, yellow, black or white), Cock or Hen, young.**
 4722 A. and Mrs. E. Hill. 4724 J. J. Young.
 4723 J. J. Young. 4725 J. J. Young.
- 921. FANTAIL (white), Cock.**
 4726 L. J. Dunn. 4729 A. D. Anson.
 4727 J. Hocking. 4730 F. G. Gray.
 4728 A. E. Bond. 4731 T. A. Bird.
- 922. FANTAIL (white), Hen.**
 4732 C. C. Crichton. 4735 A. D. Anson.
 4733 J. Hocking. 4736 F. G. Gray.
 4734 A. E. Bond. 4737 T. A. Bird.
- 923. FANTAIL (white), Cock or Hen, young.**
 4738 Jack W. Bennetts. 4741 A. E. Bond.
 4739 J. Hocking. 4742 F. G. Gray.
 4740 A. E. Bond. 4743 Frank Crotty.
- 924. FANTAIL (blue or black), Cock or Hen.**
 4744 B. McKinnon. 4746 A. E. Bond.
 4745 Jack W. Bennetts. 4747 F. G. Gray.
- 925. FANTAIL (lace white), Cock or Hen.**
 4748 B. McKinnon. 4752 G. Coulson.
 4749 L. J. Dunn. 4753 Frank Crotty.
 4750 A. E. Bond. 4754 T. A. Bird.
 4751 G. Coulson. 4755 T. A. Bird.
- 926. FANTAIL (lace, any color), Cock or Hen, young.**
 4756 A. E. Bond.

CLASS.

927. **FANTAIL** (lace), any other color, Cock or Hen.
 4757 B. McKinnon. 4759 G. Coulson.
 4758 Jack W. Bennetts.
928. **FANTAIL** (any other color), Cock or Hen.
 4760 C. C. Crichton. 4763 Jack W. Bennetts.
 4761 B. McKinnon. 4764 A. E. Bond.
 4762 B. McKinnon. 4765 Frank Crotty.
929. **FANTAIL** (any color except white), Cock or Hen, young.
 4766 C. Hammett. 4770 E. Holland.
 4767 C. Hammett. 4771 Frank Crotty.
 4768 A. E. Bond. 4772 N. Roddick.
 4769 F. G. Gray.
930. **MAGPIE** (black), Cock.
 4773 T. A. Seymour. 4776 O. H. Przibilla.
 4774 L. J. Dunn. 4777 O. H. Przibilla.
 4775 A. D. Anson.
931. **MAGPIE** (black), Hen.
 4778 T. A. Seymour. 4780 O. H. Przibilla.
 4779 G. Coulson. 4781 O. H. Przibilla.
932. **MAGPIE** (black), Cock or Hen, young.
 4782 C. Meaker. 4786 O. H. Przibilla.
 4783 C. Meaker. 4787 Alfred Dukes.
 4784 C. Meaker. 4788 J. J. Young.
 4785 O. H. Przibilla. 4789 J. J. Young.
933. **MAGPIE** (yellow), Cock or Hen.
 4790 T. A. Seymour. 4792 O. H. Przibilla.
 4791 O. H. Przibilla.
934. **MAGPIE** (yellow), Cock or Hen, young.
 4793 T. A. Seymour. 4797 A. D. Anson.
 4794 C. Meaker. 4798 O. H. Przibilla.
 4795 C. Meaker. 4799 O. H. Przibilla.
 4796 C. Meaker.
935. **MAGPIE** (red), Cock or Hen.
 4800 T. A. Seymour. 4802 O. H. Przibilla.
 4801 O. H. Przibilla. 4803 L. C. Willis.
936. **MAGPIE** (red), Cock or Hen, young.
 4804 C. Meaker. 4809 O. H. Przibilla.
 4805 C. Meaker. 4810 Merton Talbett.
 4806 C. Meaker. 4811 Merton Talbett.
 4807 G. Coulson. 4812 Merton Talbett.
 4808 O. H. Przibilla. 4813 Merton Talbett.
937. **MAGPIE** (any other color), Cock or Hen.
 4814 T. A. Seymour. 4816 O. H. Przibilla.
 4815 O. H. Przibilla.
938. **NUN** (any color), Cock or Hen.
 4817 A. E. Bond.
939. **NUN** (any color), Cock or Hen, young.
 4818 A. E. Bond.
940. **ARCHANGEL**, Cock or Hen.
 4819 A. Wurz. 4822 A. Wurz.
 4820 A. Wurz. 4823 Merton Talbett.
 4821 A. Wurz.
941. **ARCHANGEL**, Cock or Hen, young.
 4824 Merton Talbett.
942. **GIMPEL**, Cock or Hen.
 4825 A. Wurz. 4828 A. Wurz.
 4826 A. Wurz. 4829 L. C. Willis.
 4827 A. Wurz. 4830 Merton Talbett.
943. **GIMPEL**, Cock or Hen, young.
 4831 A. Wurz. 4833 Merton Talbett.
 4832 A. Wurz.
944. **TUMBLER** (long-faced), red or yellow self, Cock.
 4834 E. Holland. 4836 C. and D. Barr.
 4835 C. and D. Barr.
945. **TUMBLER** (long-faced), red or yellow self, Hen.
 4837 W. Tucker. 4839 C. and D. Barr.
 4838 C. and D. Barr.
946. **TUMBLER** (long-faced), black self, Cock or Hen.
 4840 Frank Crotty.
947. **TUMBLER** (long-faced), black self, Cock or Hen, young.
 4841 Frank Crotty.



THE MELBOURNE PIGEON IMPROVEMENT SOCIETY

Patrons:

Sir C. E. Merrett, C.B.E., V.D.; A. McMillan, Esq.;
E. G. Ham, Esq., Bendigo;
W. H. Baker, Esq. (England); K. G. Luke, Esq.;
Hurst & Green; Coles & Garrard Pty. Ltd.;
Mr. A. W. Alexander, Mrs. Alexander, S. Myer, Esq.

Life Members:

Messrs. C. Meaker, A. Wurz, E. J. Fallu, G. Heath,
C. Shephard, J. J. Young.

President:

Mr. C. Meaker.

Vice-Presidents:

Messrs. C. Shephard, A. Wurz.

Committee:

Messrs. A. Barr, L. J. Mifsud, L. Dunbar, N. Thorp,
M. Talbot, R. H. Welham, J. C. Hunt.

Auditors:

Mr. A. Barr and Miss M. Barr.

Hon. Treasurer:

C. Shephard.

YEARLY SUBSCRIPTION, 7/6

Monthly Meetings, 3rd Tuesday in each month at the
Temperance Hall, Russell St., Melbourne, at 8 o'clock.

JOIN the Society and SUPPORT the Fancy

Inspect our Trophies in Pigeon Pavilion, Royal Show.

CLASS.

948. **TUMBLER** (long-faced), red or yellow, Cock or Hen, young.
 4842 C. and D. Barr. 4844 C. and D. Barr.
 4843 C. and D. Barr.
949. **TUMBLER** (long-faced), white, Cock or Hen.
 No Entry.
950. **TUMBLER** (long-faced), white, Cock or Hen, young.
 No Entry.
951. **BALDHEAD** (long-faced), any color, Cock.
 4845 W. Tucker. 4848 N. T. Phelan.
 4846 E. C. Ingram. 4849 F. Greaves.
 4847 E. C. Ingram.
952. **BALDHEAD** (long-faced), any color, Hen.
 4850 W. Tucker. 4853 F. Greaves.
 4851 E. C. Ingram. 4854 F. Greaves.
 4852 N. T. Phelan. 4855 E. C. Ingram.
953. **BALDHEAD** (long-faced), any color, Cock or Hen, young.
 4856 W. Tucker. 4858 E. C. Ingram.
 4857 W. T. Male. 4859 E. C. Ingram.
954. **BEARD** (long-faced), Cock or Hen.
 4860 W. Tucker. 4862 F. Greaves.
 4861 E. C. Ingram. 4863 F. Greaves.
955. **BEARD** (long-faced), Cock or Hen, young.
 4864 W. Tucker.
956. **ALMOND TUMBLER** (short-faced), Cock.
 4865 Claude Hall. 4867 H. R. Welham.
 4866 A. B. Carter. 4868 E. Holland.
957. **ALMOND TUMBLER** (short-faced), Hen.
 4869 Claude Hall. 4872 H. R. Welham.
 4870 A. B. Carter. 4873 H. R. Welham.
 4871 Alfred Dukes.
958. **ALMOND TUMBLER** (short-faced), Cock or Hen, young.
 4874 Claude Hall. 4878 H. R. Welham.
 4875 A. B. Carter. 4879 H. R. Welham.
 4876 A. B. Carter. 4880 H. R. Welham.
 4877 Alfred Dukes.
959. **TUMBLER** (short-faced), any other color, Cock or Hen.
 4881 Claude Hall. 4883 H. R. Welham.
 4882 A. B. Carter. 4884 E. Holland.
960. **TUMBLER** (short-faced), any other color, Cock or Hen, young.
 4885 Claude Hall. 4888 H. R. Welham.
 4886 A. B. Carter. 4889 H. R. Welham.
 4887 A. B. Carter.
961. **TUMBLER** (long-faced), muff, Cock, any color.
 4890 Alfred Dukes. 4892 E. Holland.
 4891 N. T. Phelan.
962. **TUMBLER** (long-faced), muff, Hen, any color.
 4893 N. T. Phelan. 4894 E. Holland.
963. **HELMET**, Cock or Hen.
 4895 W. Tucker. 4899 Miss Dorris L. Clark.
 4896 R. E. Leeworthy. 4900 Miss Dorris L. Clark.
 4897 R. E. Leeworthy. 4901 Miss Dorris L. Clark.
 4898 Miss Dorris L. Clark. 4902 Miss Dorris L. Clark.
964. **TIPPLER** (high flying), Cock or Hen.
 4903 H. Kampfenkel. 4904 H. Kampfenkel.
965. **TIPPLER** (high flying), Cock or Hen, young.
 4905 H. Kampfenkel. 4906 H. Kampfenkel.
966. **SADDLEBACK** (Black Stripe), Cock or Hen.
 4907 E. C. Ingram. 4909 N. T. Phelan.
 4908 E. C. Ingram. 4910 N. T. Phelan.
967. **SADDLEBACK** (Black Spot), Cock or Hen.
 4911 E. C. Ingram. 4913 N. T. Phelan.
 4912 N. T. Phelan.
968. **SADDLEBACK** (any other color), Stripe, Cock or Hen.
 4914 E. C. Ingram. 4916 N. T. Phelan.
 4915 E. C. Ingram.
969. **SADDLEBACK** (any other color), Spot, Cock or Hen.
 4917 E. C. Ingram. 4919 N. T. Phelan.
 4918 N. T. Phelan.
970. **SADDLEBACK** (any color) (spot or stripe), Cock or Hen, young.
 4920 E. C. Ingram. 4921 E. C. Ingram.

CLASS.

- 971. TRUMPETER (Russian), Cock or Hen.**
 4922 A. Wurz. 4927 A. Wurz.
 4923 A. Wurz. 4928 T. A. Bird.
 4924 A. Wurz. 4929 T. A. Bird.
 4925 A. Wurz. 4930 T. A. Bird.
 4926 A. Wurz. 4931 T. A. Bird.
- 972. TRUMPETER (Russian), Cock or Hen, young.**
 4932 A. Wurz. 4935 A. Wurz.
 4933 A. Wurz. 4936 A. Wurz.
 4934 A. Wurz. 4937 A. Wurz.
- 973. AFRICAN OWL (white), Cock or Hen.**
 4938 C. C. Crichton. 4939 G. Coulson.
- 974. AFRICAN OWL (black), Cock or Hen.**
 4940 C. C. Crichton. 4942 T. A. Bird.
 4941 O. H. Przibilla. 4943 T. A. Bird.
- 975. AFRICAN OWL (any other color), Cock or Hen.**
 4944 L. J. Dunn. 4946 Miss Dorris L. Clark.
 4945 G. Coulson.
- 976. AFRICAN OWL (any color), Cock or Hen, young.**
 4947 C. C. Crichton. 4949 O. H. Przibilla.
 4948 Wally Eck. 4950 E. Holland.
- 977. BLONDINETTE (any color), Cock or Hen.**
 4951 C. C. Crichton. 4954 A. D. Anson.
 4952 C. Hammett. 4955 N. Roddick.
 4953 L. J. Dunn. 4956 N. Roddick.
- 978. SATINETTE (any color), Cock or Hen.**
 4957 A. D. Anson. 4959 H. R. Welham.
 4958 H. R. Welham.
- 979. ORIENTAL (any other variety), Cock or Hen.**
 4960 A. D. Anson. 4962 H. R. Welham.
 4961 A. D. Anson.
- 980. ORIENTAL (any other variety), Cock or Hen, young.**
 4963 Wally Eck. 4965 G. Coulson.
 4964 H. R. Welham.
- 981. ENGLISH OWL (any color), Cock or Hen.**
 4966 Miss Dorris L. Clark. 4967 Miss Dorris L. Clark.
- 982. TURBIT, Cock.**
 4968 Alfred Dukes. 4970 H. R. Welham.
 4969 H. R. Welham.
- 983. TURBIT, Hen.**
 4971 H. R. Welham.
- 984. TURBIT, Cock or Hen, young.**
 No Entry.
- 985. ANY OTHER PURE FANCY BREED OR VARIETY, Cock.**
 (Breed or variety to be stated on entry form.)
 4972 A. E. Bond (Swallow). 4974 L. C. Willis (English Pouter).
 4973 Frank Crotty (Suabeau).
- 986. ANY OTHER PURE FANCY BREED OR VARIETY, Hen.**
 (Breed or variety to be stated on entry form.)
 4975 A. E. Bond (Swallow). 4977 C. and D. Barr (Yellow Rose-
 Wing Tumbler).
 4976 Frank Crotty (Suabeau). 4978 T. A. Bird (Muff-Tumbler).

SPECIAL NOTE.

The members of the **MELBOURNE PIGEON IMPROVEMENT SOCIETY** will compete for the Society's Cups and Trophies in the above classes.

For further particulars, apply to the Secretary, C. Meaker, 38 Daisy-street, Essendon.

UTILITY CLASSES.

A CHAMPIONSHIP CARD AND A TROPHY, valued at £5/5/-, presented by the Royal Agricultural Society of Victoria, for Best Young Bird in the Utility Classes, bred by exhibitor. To be won three times (not necessarily in succession), before being won outright.

A Reserve Champion Rosette will be awarded to the bird placed second to the Champion.

A Champion Ribbon, presented by the Victorian Pigeon Society, will be awarded to this year's winner of the above trophy.

Note.—Entries limited to six in a class from any one exhibitor.

CLASS.

987. CARNEAU (red), Cock.

4979	S. L. Jones.	4983	C. N. Latchford.
4980	C. N. Latchford.	4984	C. N. Latchford.
4981	C. N. Latchford.	4985	C. N. Latchford.
4982	C. N. Latchford.		

988. CARNEAU (red), Hen.

4986	S. L. Jones.	4990	C. N. Latchford.
4987	C. N. Latchford.	4991	C. N. Latchford.
4988	C. N. Latchford.	4992	C. N. Latchford.
4989	C. N. Latchford.		

989. CARNEAU (red and white), Cock.

4993	S. L. Jones.	4997	C. N. Latchford.
4994	C. N. Latchford.	4998	C. N. Latchford.
4995	C. N. Latchford.	4999	C. N. Latchford.
4996	C. N. Latchford.		

990. CARNEAU (red and white), Hen.

5000	S. L. Jones.	5004	C. N. Latchford.
5001	C. N. Latchford.	5005	C. N. Latchford.
5002	C. N. Latchford.	5006	C. N. Latchford.
5003	C. N. Latchford.		

991. CARNEAU (red or yellow), Rosewing, Cock.

5007	S. L. Jones.	5011	C. N. Latchford.
5008	C. N. Latchford.	5012	C. N. Latchford.
5009	C. N. Latchford.	5013	C. N. Latchford.
5010	C. N. Latchford.		

992. CARNEAU (red or yellow), Rosewing, Hen.

5014	S. L. Jones.	5018	C. N. Latchford.
5015	C. N. Latchford.	5019	C. N. Latchford.
5016	C. N. Latchford.	5020	C. N. Latchford.
5017	C. N. Latchford.		

Note.—In Rosewing Classes, white feathers, other than on the wings, will disqualify.

993. CARNEAU (red or yellow), Rosewing, Cock or Hen, rung 1934-35.

5021	C. N. Latchford.	5023	C. N. Latchford.
5022	C. N. Latchford.	5024	C. N. Latchford.

994. CARNEAU (red), Cock, rung 1934-35.

5025	S. L. Jones.	5029	C. N. Latchford.
5026	C. N. Latchford.	5030	C. N. Latchford.
5027	C. N. Latchford.	5031	C. N. Latchford.
5028	C. N. Latchford.		

995. CARNEAU (red), Hen, rung 1934-35.

5032	S. L. Jones.	5036	C. N. Latchford.
5033	C. N. Latchford.	5037	C. N. Latchford.
5034	C. N. Latchford.	5038	C. N. Latchford.
5035	C. N. Latchford.		

996. CARNEAU (red and white), Cock, rung 1934-35.

5039	S. L. Jones.	5043	C. N. Latchford.
5040	C. N. Latchford.	5044	C. N. Latchford.
5041	C. N. Latchford.	5045	C. N. Latchford.
5042	C. N. Latchford.		

997. CARNEAU (red and white), Hen, rung 1934-35.

5046	S. L. Jones.	5050	C. N. Latchford.
5047	C. N. Latchford.	5051	C. N. Latchford.
5048	C. N. Latchford.	5052	C. N. Latchford.
5049	C. N. Latchford.		

998. CARNEAU (yellow), Cock.

5053	S. L. Jones.	5057	C. N. Latchford.
5054	C. N. Latchford.	5058	C. N. Latchford.
5055	C. N. Latchford.	5059	C. N. Latchford.
5056	C. N. Latchford.		

999. CARNEAU (yellow), Hen.

5060	S. L. Jones.	5064	C. N. Latchford.
5061	C. N. Latchford.	5065	C. N. Latchford.
5062	C. N. Latchford.	5066	C. N. Latchford.
5063	C. N. Latchford.		

1000. CARNEAU (yellow and white), Cock.

5067	S. L. Jones.	5071	C. N. Latchford.
5068	C. N. Latchford.	5072	C. N. Latchford.
5069	C. N. Latchford.	5073	C. N. Latchford.
5070	C. N. Latchford.		

CLASS.

1001. CARNEAU (yellow and white), Hen.

5074 C. N. Latchford.	5077 C. N. Latchford.
5075 C. N. Latchford.	5078 C. N. Latchford.
5076 C. N. Latchford.	5079 C. N. Latchford.

1002. CARNEAU (yellow), Cock, rung 1934-35.

5080 S. L. Jones.	5084 C. N. Latchford.
5081 C. N. Latchford.	5085 C. N. Latchford.
5082 C. N. Latchford.	5086 C. N. Latchford.
5083 C. N. Latchford.	

1003. CARNEAU (yellow), Hen, rung 1934-35.

5087 S. L. Jones.	5091 C. N. Latchford.
5088 C. N. Latchford.	5092 C. N. Latchford.
5089 C. N. Latchford.	5093 C. N. Latchford.
5090 C. N. Latchford.	

1004. CARNEAU (yellow and white), Cock, rung 1934-35.

5094 C. N. Latchford.	5096 C. N. Latchford.
5095 C. N. Latchford.	5097 C. N. Latchford.

1005. CARNEAU (yellow and white), Hen, rung 1934-35.

5098 C. N. Latchford.	5100 C. N. Latchford.
5099 C. N. Latchford.	5101 C. N. Latchford.

1006. CARNEAU (black), Cock.

5102 J. C. Hunt.	5103 J. C. Hunt.
------------------	------------------

1007. CARNEAU (black), Hen.

5104 S. L. Jones.

1008. CARNEAU (black), Cock or Hen, rung 1934-35.

5105 S. L. Jones.	5106 J. C. Hunt.
-------------------	------------------

1009. CARNEAU (white), Cock.

No Entry.

1010. CARNEAU (white), Hen.

5107 W. T. Male.

1011. CARNEAU (white), Cock or Hen, rung 1934-35.

No Entry.

1012. CARNEAU (any other color), Cock.

5108 S. L. Jones.

1013. CARNEAU (any other color), Hen.

5109 S. L. Jones.

1014. CARNEAU (any other color), Cock or Hen, rung 1934-35.

5110 S. L. Jones.

1015. MONDAINE, Cock.

5111 Joseph A. Howe.	5114 H. S. Digman.
5112 W. G. Barnett.	5115 Joseph A. Howe.
5113 H. S. Digman.	

1016. MONDAINE, Hen.

5116 Joseph A. Howe.	5119 H. S. Digman.
5117 W. G. Barnett.	5120 Joseph A. Howe.
5118 H. S. Digman.	

1017. MONDAINE, Cock, rung 1934-35.

5121 W. G. Barnett.

1018. MONDAINE, Hen, rung 1934-35.

5122 W. G. Barnett.

1019. WHITE KING, Cock.

5123 C. J. Ansett.	5126 S. L. Jones.
5124 S. L. Jones.	5127 S. L. Jones.
5125 S. L. Jones.	

1020. WHITE KING, Hen.

5128 C. J. Ansett.	5131 S. L. Jones.
5129 S. L. Jones.	5132 J. C. Hunt.
5130 J. C. Hunt.	5133 S. L. Jones.

1021. WHITE KING, Cock, rung 1934-35.

5134 C. J. Ansett.	5138 J. C. Hunt.
5135 S. L. Jones.	5139 C. J. Ansett.
5136 J. C. Hunt.	5140 S. L. Jones.
5137 C. J. Ansett.	5141 J. C. Hunt.

1022. WHITE KING, Hen, rung 1934-35.

5142 J. C. Hunt.	5147 J. C. Hunt.
5143 C. J. Ansett.	5148 C. J. Ansett.
5144 S. L. Jones.	5149 S. L. Jones.
5145 J. C. Hunt.	5150 J. C. Hunt.
5146 C. J. Ansett.	5151 A. L. Harris.

CLASS.

1023. SILVER KING, Cock.

5152 Capt. W. Lewis Renwick.

5153 S. L. Jones.

5154 Stanton's Squab Farm.

5155 Capt. W. Lewis Renwick.

5156 S. L. Jones.

1024. SILVER KING, Hen.

5157 Capt. W. Lewis Renwick.

5158 S. L. Jones.

5159 Capt. W. Lewis Renwick.

1025. SILVER KING, Cock, rung 1934-35.

No Entry.

1026. SILVER KING, Hen, rung 1934-35.

5160 S. L. Jones.

1027. RUNT, Cock.

5161 Joseph A. Howe.

5162 Joseph A. Howe.

1028. RUNT, Hen.

5163 Joseph A. Howe.

5164 Joseph A. Howe.

1029. RUNT, Cock or Hen, rung 1934-35.

5165 Joseph A. Howe.

5166 Joseph A. Howe.

1030. MONTAUBAN, Cock or Hen.

5167 Master W. J. Ogden.

5171 Master W. J. Ogden.

5168 R. H. James.

5172 R. H. James.

5169 Stanton's Squab Farm.

5173 R. H. James.

5170 R. H. James.

1031. MONTAUBAN, Cock or Hen, rung 1934 35.

5174 R. H. James.

5175 Stanton's Squab Farm.

1032. MALTESE (white), Cock.

5176 Stanton's Squab Farm.

5177 Stanton's Squab Farm.

1033. MALTESE (white), Hen.

5178 Stanton's Squab Farm.

5179 Stanton's Squab Farm.

1034. MALTESE (white), Cock or Hen, rung 1934-35.

5180 Stanton's Squab Farm.

5181 Stanton's Squab Farm.

1035. MALTESE (blue or silver), Cock or Hen.

5182 Stanton's Squab Farm.

5183 Stanton's Squab Farm.

1036. MALTESE (blue or silver), Cock or Hen, rung 1934-35.

5184 Stanton's Squab Farm.

5185 Stanton's Squab Farm.

1037. MALTESE (black, red, dunn or yellow), Cock or Hen.

5186 Stanton's Squab Farm.

5187 Stanton's Squab Farm.

1038. MALTESE (any other color), Cock or Hen.

5188 Stanton's Squab Farm.

5189 Stanton's Squab Farm.

1039. MALTESE (any other color), Cock or Hen, rung 1934-35.

5190 Stanton's Squab Farm.

5191 Stanton's Squab Farm.

1040. HUNGARIAN (any color), Cock

5192 Stanton's Squab Farm.

5193 Stanton's Squab Farm.

1041. HUNGARIAN (any color), Hen.

5194 Stanton's Squab Farm.

5195 Stanton's Squab Farm.

1042. HUNGARIAN (any color), Cock or Hen, rung 1934-35.

5196 Stanton's Squab Farm.

5197 Stanton's Squab Farm.

1043. UTILITY CARNEAU, Cock.

5198 S. L. Jones.

5202 C. N. Latchford.

5199 C. N. Latchford.

5203 C. N. Latchford.

5200 C. N. Latchford.

5204 C. N. Latchford.

5201 C. N. Latchford.

1044. UTILITY CARNEAU, Hen.

5205 S. L. Jones.

5209 C. N. Latchford.

5206 C. N. Latchford.

5210 C. N. Latchford.

5207 C. N. Latchford.

5211 C. N. Latchford.

5208 C. N. Latchford.

1045. PAIR OF UTILITY PIGEONS (any variety).

5212 S. L. Jones.

5215 C. N. Latchford.

5213 C. N. Latchford.

5216 C. N. Latchford.

5214 J. C. Hunt.

1046. ANY OTHER UTILITY BREED OR VARIETY, Cock or Hen.

(State breed or variety on entry form.)

5217 S. L. Jones (Blue King).

5219 S. L. Jones (Blue King).

5218 Stanton's Squab Farm (Alta).

Squabs to be brought in on Wednesday morning, 25th September, plucked, with heads on.

1047. PAIR OF SQUABS (any variety), 4 to 5 weeks old.

5220 W. G. Barnett.

A CHAMPIONSHIP CARD AND TROPHY, valued at £5/5/-, presented by the Royal Agricultural Society of Victoria, for Best Young Bird in the Homer Classes, bred by exhibitor. To be won three times (not necessarily in succession) before being won outright.

Winners:—1933, A. Dingle; 1934, Carrodus Bros.

A Reserve Champion Rosette will be awarded to the bird placed second to the Champion.

A Champion Ribbon, presented by the Victorian Pigeon Society, will be awarded for the Best Young Bird in the Homer Classes, bred by exhibitor.

CLASS.

1048. BLUE BARRED WORKING HOMER, Cock.

5221 Colin Henry.	5224 S. L. Jones.
5222 H. J. Ring.	5225 C. D. Vaughan.
5223 S. L. Jones.	

1049. BLUE BARRED WORKING HOMER, Hen.

5226 H. J. Ring.	5229 Herbert Ford.
5227 Wally Eck.	5230 C. D. Vaughan.
5228 S. L. Jones.	

1050. BLUE BARRED WORKING HOMER, Cock or Hen, young.

5231 C. Meaker.	5236 Herbert Ford.
5232 Colin Henry.	5237 C. Meaker.
5233 H. J. Ring.	5238 R. M. Canning.
5234 C. Meaker.	5239 C. Meaker.
5235 S. L. Jones.	

1051. BARRED WORKING HOMER (any other color), Cock.

5240 S. L. Jones.	5242 W. J. McCarthy.
5241 Herbert Ford.	5243 Miss Dorris L. Clark.

1052. BARRED WORKING HOMER (any other color), Hen.

5244 S. L. Jones.	5245 R. M. Canning.
-------------------	---------------------

1053. BLUE OR BLACK CHEQUER WORKING HOMER, Cock.

5246 H. J. Ring.	5251 P. McKinna.
5247 H. J. Ring.	5252 W. J. McCarthy.
5248 S. L. Jones.	5253 Miss E. M. Hynd.
5249 Herbert Ford.	5254 F. Taylor.
5250 Herbert Ford.	

1054. BLUE OR BLACK CHEQUER WORKING HOMER, Hen.

5255 H. J. Ring.	5259 Tatterson and Carrigg.
5256 A. D. Anson.	5260 C. D. Vaughan.
5257 S. L. Jones.	5261 J. J. Young.
5258 Herbert Ford.	

1055. BLUE OR BLACK CHEQUER WORKING HOMER, Cock or Hen, young.

5262 C. Meaker.	5268 Herbert Ford.
5263 Colin Henry.	5269 C. Meaker.
5264 H. J. Ring.	5270 Herbert Ford.
5265 C. Meaker.	5271 W. J. McCarthy.
5266 H. J. Ring.	5272 W. J. McCarthy.
5267 S. L. Jones.	

1056. RED OR RED CHEQUER WORKING HOMER, Cock.

5273 Colin Henry.	5275 S. L. Jones.
-------------------	-------------------

5274 Wally Eck.

1057. RED OR RED CHEQUER WORKING HOMER, Hen.

5276 Carrodus Bros.	5277 Miss Dorris L. Clark.
---------------------	----------------------------

1058. RED OR RED CHEQUER WORKING HOMER, Cock or Hen, young.

5278 S. L. Jones.	5279 Herbert Ford.
-------------------	--------------------

1059. ANY OTHER COLOR WORKING HOMER, Cock.

5280 H. J. Ring.	5285 Herbert Ford.
5281 H. J. Ring.	5286 P. McKinna.
5282 H. J. Ring.	5287 W. J. McCarthy.
5283 S. L. Jones.	5288 W. J. McCarthy.
5284 Herbert Ford.	5289 J. J. Young.

1060. ANY OTHER COLOR WORKING HOMER, Hen.

5290 Colin Henry.	5294 Herbert Ford.
5291 H. J. Ring.	5295 Herbert Ford.
5292 H. J. Ring.	5296 C. D. Vaughan.
5293 S. L. Jones.	5297 F. Taylor.

CLASS.

1061. ANY OTHER COLOR WORKING HOMER, Cock, young.

5298 H. J. Ring.

5301 W. J. McCarthy.

5299 H. J. Ring.

5302 W. J. McCarthy.

5300 S. L. Jones.

1062. ANY OTHER COLOR WORKING HOMER, Hen, young.

5303 Colin Henry.

5306 S. L. Jones.

5304 H. J. Ring.

5307 Herbert Ford.

5305 H. J. Ring.

5308 Herbert Ford.

1063. WORKING HOMER (any color), Cock or Hen—Bird must have flown 100 to 250 miles in a recognised club match; certificate of performance to be produced at time of entry.

5309 Wally Eck.

5310 S. L. Jones.

1064. WORKING HOMER (any color), Cock or Hen—Bird must have flown 250 miles or over in a recognised club match; certificate of performance to be produced at time of entry.

5311 Wally Eck.

5312 S. L. Jones.

1065. WORKING HOMER (any color), Cock or Hen, young—Bird must have flown 100 miles in a recognised club match; certificate of performance to be produced at time of entry.

5313 S. L. Jones.

A Post Office for the convenience of Show patrons is located at the rear of the Cliff Stand.

Trunk Line Calls may be made at the Telephone Kiosk opposite the Cliff Stand.

Section 42—Budgerigars, Canaries and Cage Birds.

For the convenience of intending exhibitors, the office will be open for the reception of entries till 9 p.m. on Thursday and Friday evenings, 15th and 16th August.

Entries must be made on forms supplied by the Society, and will only be received subject to the Rules and Regulations of the Society.

Exhibits must be the bona fide property of the exhibitor at time of entry.

No bird may be entered in more than one Class, and birds entered in wrong classes will not be judged and the entry fees will be forfeited.

ENTRY FEE 1/-. PRIZES IN EACH CLASS will be:—

First, 5/- and 40 per cent. of entry fees.

Second, 2/6 and 20 per cent. of entry fees.

Third, Card and 10 per cent. of entry fees.

(See particulars of Special Prizes and Trophies at end of Section.)

Birds must be delivered to the Superintendent at the Pigeon Pavilion on the Show Grounds not later than 9 p.m. on Thursday, 19th September. Country and interstate exhibitors may make arrangements with the Society to receive their birds and return them after the Show.

Exhibitors must provide suitable cages for their birds, standard if possible. Gummed labels to be affixed thereto will be supplied by the Society.

No bird suffering from any disease will be allowed to be exhibited.

Judging will be commenced at 9 a.m. on Friday, 20th September, and, with the exception of those engaged by the Society, no person will be admitted to the Pavilion until judging is completed. The Pavilion will be open to the public from 2 p.m. on that day and until 5 p.m. on Saturday, 21st September.

During the Show the birds will be in the custody of the Society, and must not be touched or handled by the owner or any person on any pretence whatever without the permission of the Superintendent.

Exhibitors will not be permitted to remove their birds before 5.30 p.m. on Saturday, 21st September.

The Society will arrange for a competent person to feed and otherwise attend to the birds, and caretakers will be on duty in the Pavilion night and day during the currency of the Show.

The greatest care will be taken of the exhibits; but the Society will not be responsible for any accident, mistake, loss or damage from whatever cause arising, the exhibits being at the sole risk of the exhibitor. In case of the death of any exhibit, the same shall be certified by the Veterinary Surgeon or his deputy.

Birds that have been tampered with or improperly dealt with in any way shall be disqualified, and entry fees paid therefor shall be forfeited. The exhibitor shall also be liable to disqualification, and, if a member, to expulsion from the Society.

BUDGERIGARS.

Judge: Dr. L. J. CLENDINNEN.

(The standard for Budgerigars shall be that adopted by the Budgerigar Society, England.)

LADIES' CLASSES.—No lady may enter in Classes 1066 to 1071 if any member of her family residing at the same address has won a first prize in any open class for Budgerigars at any Show held prior to 1st August, 1935.

CLASS.

1066. LIGHT GREEN, DARK GREEN or OLIVE, Cock or Hen.

5314 Mrs. K. Buchanan.

5317 Mrs. F. E. Fader.

5315 Mrs. A. A. Brown.

5318 Mrs. F. E. Fader.

5316 Mrs. A. A. Brown.

1067. LIGHT YELLOW, DARK YELLOW or OLIVE YELLOW, Cock or Hen.

5319 Mrs. A. A. Brown.

1068. SKY BLUE, COBALT or MAUVE, Cock or Hen.

5320 Mrs. F. E. Fader.

5321 Mrs. F. E. Fader.

1069. WHITE SKY BLUE, WHITE COBALT or WHITE MAUVE, Cock or Hen.

5322 Mrs. K. Buchanan.

5325 Mrs. F. E. Fader.

5323 Mrs. A. A. Brown.

5326 Mrs. F. E. Fader.

5324 Mrs. A. A. Brown.

1070. GREYWING (Light Green, Dark Green or Olive), Cock or Hen.

5327 Mrs. K. Buchanan.

1071. GREYWING (Sky Blue, Cobalt or Mauve), Cock or Hen.

5328 Mrs. K. Buchanan.

JUVENILE CLASSES.—Open to children attending any School in Victoria, provided that no member of his or her family residing at the same address has won a first prize in any open class for Budgerigars at any Show held prior to 1st August, 1935.

CLASS.

1072. LIGHT GREEN, DARK GREEN or OLIVE, Cock or Hen.

No Entry.

1073. LIGHT YELLOW, DARK YELLOW or OLIVE YELLOW, Cock or Hen.

5329 Master Alan Coombs.

5331 Desmond Warburton.

5330 Miss Doris Kenney.

1074. SKY BLUE, COBALT or MAUVE, Cock or Hen.

5332 D. S. McKee.

1075. WHITE SKY BLUE, WHITE COBALT or WHITE MAUVE, Cock or Hen.

5333 Master Alan Coombs.

5334 Desmond Warburton.

NOVICE CLASSES.—No person may enter in Classes 1076 to 1081 who has won a first prize in any open class for Budgerigars at any Show held prior to 1st August, 1935, or if a member of his or her family residing at the same address has won a first prize in any open class for Budgerigars at any Show held prior to 1st August, 1935.

CLASS.**1076. LIGHT GREEN, DARK GREEN or OLIVE, Cock or Hen.**

5335 Mrs. K. Buchanan.	5338 H. I. Fader.
5336 Lindsay G. Eddy.	5339 E. C. Millott.
5337 H. I. Fader.	

1077. LIGHT YELLOW, DARK YELLOW or OLIVE YELLOW, Cock or Hen.

5340 Lindsay G. Eddy.	5341 J. W. Hambleton.
-----------------------	-----------------------

1078. SKY BLUE, COBALT or MAUVE, Cock or Hen.

5342 Richard Jordon.	5346 A. E. Milner.
5343 Lindsay G. Eddy.	5347 H. I. Fader.
5344 J. W. Hambleton.	5348 H. I. Fader.
5345 A. E. Milner.	5349 E. C. Millott.

1079. WHITE SKY BLUE, WHITE COBALT or WHITE MAUVE, Cock or Hen.

5350 Mrs. K. Buchanan.	5352 H. I. Fader.
5351 Lindsay G. Eddy.	5353 H. I. Fader.

1080. GREYWING (Light Green, Dark Green or Olive), Cock or Hen.

5354 Mrs. K. Buchanan.	5357 J. H. Warburton, Junr.
5355 J. W. Hambleton.	5358 Keith Hunter.
5356 J. W. Hambleton.	

1081. GREYWING (Sky Blue, Cobalt or Mauve), Cock or Hen.

5359 Mrs. K. Buchanan.	5361 J. H. Warburton, Junr.
5360 A. E. Milner.	

YOUNG BIRD CLASSES.—Open to All.

(All birds in Classes 1082 to 1088 must possess an unbroken cap.)

CLASS.**1082. LIGHT GREEN, DARK GREEN or OLIVE, Cock or Hen.**

5362 J. Dutton.	5364 G. Westwood.
5363 G. Westwood.	

1083. LIGHT YELLOW, DARK YELLOW, or OLIVE YELLOW, Cock or Hen.

5365 Mrs. K. Buchanan.	5368 G. Westwood.
5366 Mrs. A. A. Brown.	5369 J. Dutton.
5367 J. Dutton.	5370 J. V. Reid.

1084. SKY BLUE, COBALT or MAUVE, Cock or Hen.

5371 G. Westwood.	5372 Mrs. R. Jobson.
-------------------	----------------------

1085. WHITE SKY BLUE, WHITE COBALT or WHITE MAUVE, Cock or Hen.

5373 Mrs. A. A. Brown.	5377 T. Burton.
5374 G. Westwood.	5378 J. V. Reid.
5375 T. Burton.	5379 J. V. Reid.
5376 T. Burton.	5380 J. V. Reid.

1086. GREYWING (Light Green, Dark Green or Olive), Cock or Hen.

5381 Mrs. K. Buchanan.	5384 D. S. McKee.
5382 S. Friedman.	5385 G. Westwood.
5383 W. Vines.	5386 J. V. Reid.

1087. GREYWING (Sky Blue, Cobalt or Mauve), Cock or Hen.

5387 Mrs. K. Buchanan.	5392 J. H. Warburton, Junr.
5388 W. Vines.	5393 J. H. Warburton, Junr.
5389 Master Bill Kenny.	5394 J. V. Reid.
5390 J. Dutton.	5395 J. V. Reid.
5391 J. H. Warburton, Junr.	5396 J. V. Reid.

1088. ANY OTHER COLOR, Cock or Hen.

5397 Mrs. A. A. Brown.	5399 W. Vines.
5398 Mrs. A. A. Brown.	5400 G. Westwood.

OLD BIRD CLASSES.—Open to All.**1089. LIGHT GREEN, Cock or Hen.**

5401 S. Friedman.	5404 L. Matthews.
5402 F. Higham.	5405 L. Matthews.
5403 N. H. Gladwin.	5406 Mrs. R. Jobson.

CLASS.

1090. DARK GREEN, Cock or Hen.

- | | |
|-----------------------|-------------------|
| 5407 Alfred E. Hivon. | 5410 S. Harrison. |
| 5408 L. Matthews. | 5411 J. V. Reid. |
| 5409 L. Matthews. | |

1091. OLIVE, Cock or Hen.

- | | |
|--------------------|------------------|
| 5412 A. W. Coombs. | 5413 J. V. Reid. |
|--------------------|------------------|

1092. LIGHT YELLOW, Cock or Hen.

- | | |
|-------------------|-------------------|
| 5414 L. Matthews. | 5416 L. Matthews. |
| 5415 L. Matthews. | |

1093. DARK YELLOW, Cock or Hen.

- | | |
|-------------------|-------------------|
| 5417 S. Friedman. | 5418 L. Matthews. |
|-------------------|-------------------|

1094. OLIVE YELLOW, Cock or Hen.

- | | |
|--------------------|------------------|
| 5419 A. W. Coombs. | 5421 J. V. Reid. |
| 5420 L. Matthews. | |

1095. SKY BLUE, Cock or Hen.

- | | |
|--------------------|---------------------|
| 5422 A. W. Coombs. | 5426 N. H. Gladwin. |
| 5423 S. Friedman. | 5427 L. Matthews. |
| 5424 S. Friedman. | 5428 L. Matthews. |
| 5425 F. Higham. | 5429 S. Harrison. |

1096. COBALT, Cock or Hen.

- | | |
|--------------------|---------------------|
| 5430 A. W. Coombs. | 5435 N. H. Gladwin. |
| 5431 S. Friedman. | 5436 L. Matthews. |
| 5432 S. Friedman. | 5437 L. Matthews. |
| 5433 F. Higham. | 5438 J. V. Reid. |
| 5434 F. Higham. | |

1097. MAUVE, Cock or Hen.

- | | |
|-------------------|-----------------|
| 5439 S. Friedman. | 5440 F. Higham. |
|-------------------|-----------------|

1098. YELLOW WING LIGHT GREEN, Cock or Hen.

- | | |
|-------------------|---------------------|
| 5441 L. Matthews. | 5442 O. A. Koopman. |
|-------------------|---------------------|

1099. YELLOW WING DARK GREEN, Cock or Hen.

- | | |
|-------------------|---------------------|
| 5443 L. Matthews. | 5445 O. A. Koopman. |
| 5444 L. Matthews. | |

1100. YELLOW WING OLIVE, Cock or Hen.

- | |
|------------------------|
| 5446 Mrs. A. A. Brown. |
|------------------------|

1101. WHITE WING SKY BLUE, Cock or Hen.

- | | |
|---------------------|---------------------|
| 5447 N. H. Gladwin. | 5448 O. A. Koopman. |
|---------------------|---------------------|

1102. WHITE WING COBALT, Cock or Hen.

- | | |
|--------------------|---------------------|
| 5449 A. W. Coombs. | 5451 L. Matthews. |
| 5450 L. Matthews. | 5452 O. A. Koopman. |

1103. WHITE WING MAUVE, Cock or Hen.

- | |
|-------------------|
| 5453 L. Matthews. |
|-------------------|

1104. WHITE SKY BLUE, Cock or Hen.

- | | |
|--------------------|------------------|
| 5454 A. W. Coombs. | 5457 F. Higham. |
| 5455 S. Friedman. | 5458 J. V. Reid. |
| 5456 F. Higham. | |

1105. WHITE COBALT, Cock or Hen.

- | | |
|-------------------|-------------------|
| 5459 S. Friedman. | 5461 L. Matthews. |
| 5460 F. Higham. | 5462 J. V. Reid. |

1106. WHITE MAUVE, Cock or Hen.

- | | |
|--------------------|-------------------|
| 5463 A. W. Coombs. | 5465 L. Matthews. |
| 5464 A. E. Milner. | |

1107. PURE WHITE, Cock or Hen.

No Entry.

1108. GREYWING, LIGHT GREEN (50 per cent. Body Colour), Cock or Hen.

- | | |
|--------------------|-------------------|
| 5466 A. W. Coombs. | 5470 J. L. Stein. |
| 5467 F. Higham. | 5471 J. V. Reid. |
| 5468 L. Matthews. | 5472 J. V. Reid. |
| 5469 L. Matthews. | |

1109. GREYWING DARK GREEN (50 per cent. Body Colour), Cock or Hen.

- | | |
|-------------------|-------------------|
| 5473 L. Matthews. | 5474 J. L. Stein. |
|-------------------|-------------------|

1110. GREYWING OLIVE (50 per cent. Body Colour), Cock or Hen.

- | |
|-------------------|
| 5475 L. Matthews. |
|-------------------|

1111. GREYWING SKY BLUE (50 per cent. Body Colour), Cock or Hen.

- | | |
|-------------------|------------------|
| 5476 L. Matthews. | 5478 J. V. Reid. |
| 5477 L. Matthews. | |

CLASS.

1112. GREYWING COBALT (50 per cent. Body Colour), Cock or Hen.

5479 A. W. Coombs.

5482 L. Matthews.

5480 S. Friedman.

5483 J. V. Reid.

5481 S. Friedman.

1113. GREYWING MAUVE (50 per cent. Body Colour), Cock or Hen.

5484 L. Matthews.

5485 L. Matthews.

1114. GREYWING LIGHT GREEN (Normal Body Colour), Cock or Hen.

5486 L. Matthews.

5488 J. V. Reid.

5487 L. Matthews.

1115. GREYWING DARK GREEN (Normal Body Colour), Cock or Hen.

5489 L. Matthews.

1116. GREYWING OLIVE (Normal Body Colour), Cock or Hen.

No Entry.

1117. GREYWING SKY BLUE (Normal Body Colour), Cock or Hen.

5490 L. Matthews.

5492 O. A. Koopman.

5491 L. Matthews.

5493 J. V. Reid.

1118. GREYWING COBALT (Normal Body Colour), Cock or Hen.

5494 L. Matthews.

5496 O. A. Koopman.

5495 L. Matthews.

1119. GREYWING MAUVE (Normal Body Colour), Cock or Hen.

5497 L. Matthews.

5498 L. Matthews.

1120. ANY OTHER COLOUR, Cock or Hen.

5499 Mrs. G. Murphy.

5503 L. Matthews.

5500 Mrs. G. Murphy.

5504 L. Matthews.

5501 F. Higham.

5505 S. Harrison.

5502 W. Vines.

CANARIES.

1121. CRESTED NORWICH, Cock or Hen.

No Entry.

1122. CRESTED-BRED NORWICH, Cock or Hen.

No Entry.

1123. CLEAR PLAINHEAD NORWICH (Yellow or Buff), Cock or Hen.

5506 John McNamara.

5507 E. A. Pearse.

1124. VARIEGATED PLAINHEAD NORWICH (Yellow or Buff), Cock or Hen.

5508 John McNamara.

5509 E. A. Pearse.

1125. CINNAMON NORWICH (Yellow or Buff), Cock or Hen.

5510 John McNamara.

5511 E. A. Pearse.

1126. YORKSHIRE (Clear or Variegated), Cock or Hen.

No Entry.

CAGE BIRDS.

1127. BEST TALKING AUSTRALIAN BIRD.

5512 Mrs. Helen McConachy (Cockatoo)

5514 Mrs. N. Moon (Galah).

5513 W. Vines (Corella).

1128. AUSTRALIAN COCKATOO (Black or Sulphur Crested).

5515 Miss Nellie Green.

5517 George Stott.

5516 George Wedlick.

5518 Miss E. Cubbin.

1129. BLUE-EYED CORELLA.

5519 H. Bartram.

1130. GALAH.

5520 Mrs. Helen McConachy.

5522 Mrs. N. Moon.

5521 Mrs. N. Moon.

1131. LORIKEET (any variety).

No Entry.

1132. PARRAKEET (any variety).

5523 Mrs. N. Moon.

5524 Mrs. N. Moon.

1133. ROSELLA (Common).

5525 J. P. Gill.

1134. COCKATIEL.

5526 Donald Seddon.

5527 T. Burton.

1135. AUSTRALIAN FINCH (Firetail, Blood, Star, Picturella or Yellow Rump).

5528 Miss M. E. Joubert.

5530 H. I. Fader.

5529 T. W. Blanshard.

5531 Mrs. F. E. Fader.

CLASS.

1136. COLLECTION OF AUSTRALIAN FINCHES. (Not less than six varieties; one bird of each variety.)

5532 Richard Jordon.

5534 T. W. Blanshard.

5533 Donald Seddon.

5535 H. I. Fader.

1137. PAIR OF AUSTRALIAN FINCHES.

5536 Donald Seddon.

5537 T. W. Blanshard.

1138. PAIR OF DIAMOND SPARROWS.

5538 George Stott.

5541 Mrs. F. E. Faber.

5539 Donald Seddon.

5542 T. W. Blanshard.

5540 Donald Seddon.

1139. PAIR OF ZEBRAS OR WAXBILLS (Chestnuts, Plum Heads or Double Bars).

5543 Miss M. E. Joubert.

5548 H. I. Fader.

5544 Donald Seddon.

5549 H. I. Fader.

5545 T. W. Blanshard.

5550 Mrs. F. E. Fader.

5546 T. W. Blanshard.

5551 Mrs. F. E. Fader.

5547 H. I. Fader.

5552 T. D. Baker.

1140. PAIR OF PAINTED FINCHES (*Emblema Picta*) or **GOULDIAN** (Red or Black Headed).

5553 Donald Seddon.

5554 Donald Seddon.

1141. GREENWING FRUIT PIGEON, SQUATTER PIGEON or ROCK PIGEON.

No Entry.

1142. PEACEFUL OR DIAMOND DOVE.

5555 T. D. Baker.

1143. ANY OTHER VARIETY OF AUSTRALIAN BIRD, INCLUDING ALBINOS.

5556 Miss M. E. Joubert (Gouldian Finch). 5557 A. J. Anderson (Waxbill).

1144. FOREIGN PARROT.

5558 H. Bartram.

1145. FOREIGN BIRD (Large), other than Parrot.

5559 Miss M. E. Joubert.

1146. FOREIGN BIRD (Small).

5560 T. S. Foley.

5572 H. I. Fader.

5561 T. S. Foley.

5573 H. I. Fader.

5562 Richard Jordon.

5574 H. I. Fader.

5563 Miss M. E. Joubert.

5575 H. I. Fader.

5564 Miss M. E. Joubert.

5576 Mrs. F. E. Fader.

5565 George Stott.

5577 Mrs. F. E. Fader.

5566 T. W. Blanshard.

5578 Mrs. F. E. Fader.

5567 T. W. Blanshard.

5579 Mrs. F. E. Fader.

5568 T. W. Blanshard.

5580 Mrs. F. E. Fader.

5569 A. W. Coombs.

5581 Mrs. F. E. Fader.

5570 H. I. Fader.

5582 R. H. Anderson.

5571 H. I. Fader.

1147. COLLECTION OF FOREIGN FINCHES. (Not less than six Varieties. One bird of each variety.)

5583 George Stott.

5586 H. I. Fader.

5584 Donald Seddon.

5587 Mrs. F. E. Fader.

5585 T. W. Blanshard.

1148. COLLECTION OF FOREIGN BIRDS (other than Finches).

No Entry.

SPECIAL PRIZES AND TROPHIES.

(Only birds entered in ordinary Classes eligible to compete. No special entry necessary.)

BEST BUDGERIGAR IN SHOW.—Challenge Trophy, valued at 25 guineas, presented by the Proprietors of "The Sun News Pictorial," Melbourne. The successful exhibitor each year will receive a replica of the Trophy, the Society's Champion Rosette and Card to commemorate the award.

BEST BUDGERIGAR IN LADIES' CLASSES.—Trophy valued at £2/2/- (to be selected by the winner) and the Society's Special Card and Ribbon.

BEST BUDGERIGAR IN JUVENILE CLASSES.—Trophy valued at £1/1/- (to be selected by the winner) and the Society's Special Card and Ribbon.

BEST BUDGERIGAR IN NOVICE CLASSES.—Trophy valued at £2/2/- (to be selected by the winner) and the Society's Special Card and Ribbon.

BEST BUDGERIGAR IN YOUNG BIRD CLASSES.—Trophy valued at £5/5/- (to be selected by the winner), to be won twice by the same exhibitor, not necessarily in succession; and the Society's Special Card and Ribbon.

BEST BUDGERIGAR IN OPEN CLASSES.—Trophy valued at £5/5/- (to be selected by the winner), to be won twice by the same exhibitor, not necessarily in succession; and the Society's Special Card and Ribbon.

BEST AUSTRALIAN BIRD IN SHOW.—Trophy valued at £3/3/- (to be selected by the winner), to be won twice by the same exhibitor, not necessarily in succession; and the Society's Special Card and Ribbon.

BEST FOREIGN BIRD IN SHOW.—Trophy valued at £3/3/- (to be selected by the winner), to be won twice by the same exhibitor, not necessarily in succession; and the Society's Special Card and Ribbon.

"Antoine," the Art Portraitist, will present a colored photograph of the Best Budgerigar in Open Classes.

Section 43—Farm Produce.

WHEAT.

Judge: J. BRAKE, Esq.

Steward: A. B. HACKWELL, Esq.

OATS AND PEAS.

Judge: E. C. ROBERTSON, Esq.

Steward: H. COLLINS, Esq.

BARLEY.

Judge: W. R. BARRETT, Esq.

Steward: F. C. T. HOLDEN, Esq.

MAIZE.

Judge: J. PERRY, Esq.

Steward: H. HILL, Esq.

SUGAR BEET.

Judge: W. R. JEWELL, Esq.

Steward: H. HILL, Esq.

HAY AND CHAFF.

Judge: W. J. McGRATH, Esq.

Steward: F. C. T. HOLDEN, Esq.

FARM PRODUCE (except Cereals, Hay, Chaff, Sugar Beet, Potatoes and Onions.)

Judge: TEMPLE SMITH, Esq.

Steward: JOHN GILES, Esq.

TABLE VEGETABLES AND ONIONS.

Judge: G. Stayner, Esq.

Steward: J. B. BREWER, Esq.

POTATOES.

Judge: J. T. RAMSAY, Esq.

Steward: W. G. McROBERT, Esq.

STATE AGRICULTURAL CHAMPIONSHIP.

SPECIAL PRIZES TOTALLING £170.

(See Section 44 for full particulars.)

Note.—The Royal Agricultural Society of Victoria will pay freight on all Farm Produce sent in bulk through Secretaries of Agricultural Societies.

No advertisement or notice can be displayed on exhibits entered in this Section.

Exhibits in this Section must be staged before 9 a.m. on Thursday, 19th September; but, in order to avoid disappointment, exhibitors are advised to forward their produce earlier in the week.

Exhibitors must lodge a **statutory declaration** when making their entries that exhibits of Wheat (Classes 1149 to 1158), Oats, Barley and Maize represent a quantity of not less than 150 bushels, that exhibits of Chaff and Hay represent a quantity of not less than 10 tons, and that they were produced by the exhibitor during the preceding 12 months. (See back of entry form.)

EXHIBITORS IN THIS SECTION WILL NOT BE ALLOWED TO TAKE MORE THAN ONE PRIZE WITH THE SAME VARIETY OF PRODUCE IN ANY ONE CLASS.

MATTHEW LANG & CO. WHOLESALE & FAMILY Wine & Spirit Merchants.

W. W. Senior, F. W. Stacey.
57 MARKET STREET.

Telephone 267 Central.

FARM PRODUCE.

319

NOTE.—Exhibits of Wheat, Oats, Barley and Maize will not be eligible for competition unless Exhibitors state on their Entry Forms the name of the variety, locality where grown, character of soil, quantity of seed sown per acre, source of supply of seed, yield per acre; acreage cultivated of variety exhibited, and, if manured, state kind and quantity used per acre; also annual rainfall of district, and rainfall from 1st May, 1934, to 1st November, 1934, in the case of Wheat, Oats and Barley, and from 1st October to 30th April for Maize. Forms will be forwarded to exhibitors, who are requested to fill in all particulars as above regarding the growing of their produce, and Cards giving this information will be displayed on the exhibit stand.

It is particularly requested that all farm produce exhibits are distinctly labelled with removable cards. Such labels to indicate name and address of exhibitor, together with class and exhibit numbers.

WHEAT.

Wheat exhibits addressed to The Secretary, Royal Agricultural Society of Victoria, Spencer-street Railway Station, Melbourne, will be received until Saturday, 13th July, 1935. The railage must be prepaid by the exhibitor, but the Society will take delivery from the railway station and convey same to the Show Grounds free of charge. It is particularly requested that exhibitors will write their names and addresses on the reverse side of the address label, and also mention Class Number, names of the variety of the wheat in each bag, so that their exhibits may be identified.

Exhibitors of Wheat must make a statutory declaration, when making their entries, that their exhibits represent a quantity of not less than 150 bushels, and that they were produced during the preceding 12 months.

Wheat which, in the opinion of the Judge, has been "mill dressed" or polished, or from which the brush is absent, will be disqualified.

In classes where the varieties are specified such varieties only are eligible for competition.

Red grained Wheats are not eligible to compete in the following classes, except in Class 1158.

GRAIN

CLASS.

1149. **STRONG WHEAT, Pusa or Comeback (1 bushel)—Prizes—£5; £3; £1. Entry fee 6/-, Members 4/-.**

- 5588 G. J. Glatz, "Pusa," grown at Dimboola, soil sandy, seed 80 lbs., yield 17 bus., 10 acres cultivated; manure super 80 lbs. Rainfall 16.36, from 1st May to 1st November, 1934, 9.3 in.
- 5589 Charles Bennett, "Comeback," grown at Dookie, soil red, seed 70 lbs., yield 30 bus., 6 acres cultivated; manure 90 lbs. Pivot. Rainfall 29in., from 1st May to 1st November, 1934, 16 in.
- 5590 A. L. Bennett, "Comeback," grown at Dookie, soil black, seed 90 lbs., yield 27 bus., 10 acres cultivated; manure Pivot, 150 lbs. Rainfall 28in., from 1st May to 1st November, 1934, 12 in.
- 5591 Thomas Kerr, "Pusa," grown at Wycheproof, soil black, seed 75 lbs., yield 15 bus., 60 acres cultivated; manure super, 70 lbs. Rainfall 14 in., from 1st May to 1st November, 1934, 10.44 in.
- 5592 A. R. Michael, "Pusa No. 4," grown at Woomelang, soil heavy loam, seed 50 lbs., yield 6 bus., 60 acres cultivated; manure Pivot, 60 lbs. Rainfall 9.84 in., from 1st May to 1st November, 1934, 5.26½ in.
- 5593 David Mactier, "Comeback," grown at Tatura, soil red loam, seed 65 lbs., yield 14 bus., 10 acres cultivated; manure Pivot, 112 lbs. Annual rainfall 21 in.
- 5594 M. J. Darcy, "Comeback," grown at Berrigan, soil red loam, seed 40 lbs., yield 30 bus., 20 acres cultivated; manure super, 40 lbs. Annual rainfall 20.20 in., from 1st May to 1st November, 1934, 9.45 in.

MATTHEW LANG & CO., WHOLESALE & FAMILY Wine & Spirit Merchants.

W. W. Senior, F. W. Stacey.
57 MARKET STREET.

Telephone 267 Central.

320

FARM PRODUCE.

CLASS.

1150. MEDIUM STRONG WHEAT, Bobs, Wardfir, Florence, Minister, Union, Hard Federation, Baldmin, Dundee, Perfection, Quality Ford, or Baringa (1 bushel)—Prizes—£5; £3; £1. Entry fee 6/-, Members 4/-.

5595 Charles Bennett, "Wardfir," grown at Dookie, soil red gravel, seed 70 lbs., yield 27 bus., 7 acres cultivated; manure Pivot, 90 lbs. Rainfall 29 in., from 1st May to 1st December, 1934, 16 in.

5596 A. L. Bennett, "Minister," grown at Dookie, soil black, seed 90 lbs., yield 30 bus., 12 acres cultivated; manure 150 lbs. Pivot. Rainfall 28 in., from 1st May to 1st November, 1934, 12 in.

5597 D. and J. Mactier, "Minister," grown at Caniambo, soil red fallow, seed 72 lbs., yield 18 bus., 12 acres cultivated; manure Cresco, 96 lbs. Annual rainfall 21 in.

5598 Andrew Crawford, "Wardfir," grown at Tatura, soil red loam fallow, seed 75 lbs., yield 23 bus., 15 acres cultivated; manure Pivot, 90 lbs. Annual rainfall 15 in., from 1st May to 1st November, 7.95 in.

5599 M. J. Darcy, "Ford," grown at Berrigan, N.S.W., soil, red loam and clay subsoil, seed 45 lbs., yield 36 bus., 60 acres cultivated; manure super, 45 lbs. Annual rainfall 20.20 in., from 1st May to 1st November, 1934, 9.45 in.

1151. LOW STRENGTH WHEAT, Major, Currawa, Penny, Bald Early, Nabawa, Nizam, Gluyas, Mac's White, Huff's Imperial, Bena, Turvey, Joffre, Rajah, Wannon, Waratah, Sepoy, Federation, Yandilla King or Strongbolt (1 bushel)—Prizes—£5; £3; £1. Entry fee 6/-, Members 4/-.

5600 G. J. Glatz, "Nizam," grown at Dimboola, soil sandy loam, seed 80 lbs., yield 25 bus., 10 acres cultivated; manure super, 80 lbs. Rainfall 16.36 in., from 1st May to 1st November, 1934, 9.3 in.

5601 A. L. Bennett, "Nizam," grown at Dookie, soil black, seed 90 lbs., yield 30 bus., 14 acres cultivated; manure Pivot, 150 lbs. Rainfall 28 in., from 1st May to 1st November, 12 in.

5602 Thomas Kerr, "Nabawa," grown at Wycheproof, soil black, seed 75 lbs., yield 24 bus., 100 acres cultivated; manure, super, 70 lbs. Rainfall 14 in., from 1st May to 1st November 10.44 in.

5603 A. R. Michael, "Waratah," grown at Woomelang, soil sandy loam, seed 50 lbs., yield 14 bus., 80 acres cultivated; manure Pivot, 60 lbs. Rainfall 9.48 in., from 1st May to 1st November, 1934, 5.26½ in.

5604 David Mactier, "Major," grown at Tatura, soil red fallow, seed 75 lbs., yield 22 bus., 24 acres cultivated; manure Pivot, 112 lbs. Rainfall 21 in.

5605 David Mactier, "Waratah," grown at Tatura, soil red fallow, seed 75 lbs., yield 19 bus., 15 acres cultivated; manure Pivot, 112 lbs. Annual rainfall 21 in.

5606 M. J. Darcy, "Gluyas Early," grown at Berrigan, N.S.W., soil red loam and clay, seed 50 lbs., yield 40 bus., 30 acres cultivated; manure super, 40 lbs. Annual rainfall, 20.20 in., from 1st May to 1st November, 1934, 9.45 in.

1152. GHURKA, RANEE 4H, RANEE OR FREE GALLIPOLI (1 bushel)—Prizes—£5; £3; £1. Entry fee, 6/-, Members 4/-.

5607 G. J. Glatz, "Free Gallipoli," grown at Dimboola, soil red loam, seed 90 lbs., yield 29 bus., 80 acres cultivated; manure super, 90 lbs. Rainfall 16.36 in., from 1st May to 1st November, 1934, 9.3 in.

5608 Charles Bennett, "Ranee 4H," grown at Dookie, soil red, seed 70 lbs., yield 24 bus., 40 acres cultivated; manure 90 lbs. Pivot. Rainfall 29 in., from 1st May to 1st November, 1934, 16 in.

5609 A. L. Bennett, "Ranee," grown at Dookie, soil black, seed 85 lbs., yield 27 bus., 50 acres cultivated; manure Pivot, 120 lbs. Annual rainfall 28 in., from 1st May to 1st November, 1934, 12 in.

5610 Thomas Kerr, "Ranee 4H," grown at Wycheproof, soil black, seed 75 lbs., yield 21 bus., 60 acres cultivated; manure super, 70 lbs. Rainfall 14 in., from 1st May to 1st November, 10.44 in.

5611 Albert Bugge and Sons, "Ranee 4H," grown at Cope Cope, soil red, seed 75 lbs., yield 30 bus., 180 acres cultivated; manure Cresco, 90 lbs. Rainfall 17 in., from 1st May to 1st November, 1934, 10 in.

5612 Duncan Chisholm, "Free Gallipoli," grown at Swan Hill, soil sandy loam, seed 60 lbs., yield 12 bus., 500 acres cultivated; manure super, 45 lbs. Rainfall 13 in., from 1st May to 1st November, 1934, 5.27 in.

BEHIND FARMING SUCCESS!



KANGAROO

BRAND

BINDER TWINE

M. DONAGHY & SONS PTY. LTD.
GEELONG, MELBOURNE, SYDNEY, ADELAIDE.

ALFRED NOTT PTY. LTD.
T. and G. Building, Cr. Collins and Russell Streets.
We test the sight accurately and supply up-to-date Eye-Wear.

322

FARM PRODUCE.

CLASS.

- 1153. GHURKA, RANEE 4H, RANEE OR FREE GALLIPOLI (1 bushel).** Open to competitors who have not won a prize for wheat at any previous Melbourne Royal Show.—Prizes—£5; £3; £1. Entry fee 6/-. Members 4/-.
- 5613 D. Boyd Bickett, "Ranee," grown at Telford, soil red loam, seed 65 lbs., yield 24 bus., 20 acres cultivated; manure 80 lbs. Annual rainfall 26 in., from 1st May to 1st November, 1934, 14 in.
- 5614 G. D. Brydon, "Ranee 4H," grown at Swan Hill, soil red loam, seed 60 lbs., yield 15 bus., 100 acres cultivated; manure Pivot 60 lbs. Annual rainfall 12 in., from 1st May to 1st November, 1934, 3½ in.
- 5615 Thomas Kerr, "Ghurka," grown at Wycheproof, soil black, seed 75 lbs., yield 33 bus., 100 acres cultivated; manure, super, 70 lbs. Rainfall 14 in., from 1st May to 1st November, 10.44 in.
- 5616 Albert Bugge and Sons, "Ranee 4H," grown at Cope Cope, soil red, seed 75 lbs., yield 30 bus., 180 acres cultivated; manure Cresco, 90 lbs. Rainfall 17 in., from 1st May to 1st November, 1934, 10 in.
- 5617 Duncan Chisholm, "Free Gallipoli," grown at Swan Hill, soil sandy loam, seed 60 lbs., yield 12 bus., 500 acres cultivated; manure 45 lbs. super. Rainfall 13 in., from 1st May to 1st November, 1934, 5.27 in.
- 1154. WHEAT (1 bushel), any variety not specified in above classes**—Prizes—£5; £3; £1. Entry fee 6/-. Members 4/-.
- 5618 F. W. Von Pein, "Clarendon," grown at St. Helens, Pittsworth, Queensland, soil black loam, seed 39 lbs., yield 45 bus., 100 acres cultivated; no manure. Rainfall 32.51 in., from 1st May to 1st November, 1934, 8.52 in.
- 5619 F. W. Von Pein, "Flora," grown at St. Helens, Pittsworth, Queensland, soil black loam, seed 39 lbs., yield 42 bus., 180 acres cultivated; no manure. Rainfall 32.51 in., from 1st May to 1st November, 1934, 8.52 in.
- 5620 M. J. Darcy, "Clarendon," grown at Berrigan, N.S.W., soil red loam, seed 35 lbs., yield 30 bus., 30 acres cultivated; manure super, 45 lbs. Annual rainfall, 20.20 in., from 1st May to 1st November, 1934, 9.45 in.
- 1155. WHEAT, Ghurka, Ranee 4H, Ranee, Sepoy, Free Gallipoli, Nabawa, Rajah or Currawa (1 bushel), grown in the Counties of Millewa, Weeah, Karkarooc or Tatchera—Prizes—£5; £3; £1. Entry fee 6/-. Members 4/-.**
- 5621 G. D. Brydon, "Ranee 4H," grown at Swan Hill, soil red loam, seed 60 lbs., yield 15 bus., 100 acres cultivated; manure 60 lbs. Pivot. Rainfall 12 in., from 1st May to 1st November, 1934, 3½ in.
- 5622 A. R. Michael, "Ghurka," grown at Woomelang, soil sandy loam, seed 40 lbs., yield 19 bus., 80 acres cultivated; manure 60 lbs. Rainfall 9.84 in., from 1st May to 1st November, 1934, 5.26 in.
- 5623 Duncan Chisholm, "Free Gallipoli," grown at Swan Hill, soil sandy loam, seed 60 lbs., yield 12 bus., 500 acres cultivated; manure super. 45 lbs. Rainfall 13 in., from 1st May to 1st November, 1934, 5.27 in.
- 1156. COLLECTION OF THREE VARIETIES OF WHEAT, Strong or Medium Strong (1 bushel of each)—Prizes—£7; £4; £2. Entry fee 8/-. Members 5/-.**
- 5624 A. R. Moulton, "Ford," "Florence," "Comeback," grown at Berrigan, N.S.W., soil red loam, seed 45 lbs.; yield 30 bus., 18 bus., 17 bus; 50 acres, 20 acres cultivated; manure super, 60 lbs. Annual rainfall 20.20 in., from 1st May to 1st November, 1934, 9.45 in.
- 5625 Charles Bennett, "Comeback," "Dundee," "Wardfir," grown at Dookie, soil red, seed 70 lbs.; yield 30 bus., 27 bus., 27 bus.; 6, 11 and 7 acres cultivated; manure Pivot, 90 lbs. Rainfall 29 in., from 1st May to 1st November, 1934, 16 in.
- 5626 A. L. Bennett, "Comeback," "Minister," "Wardfir," grown at Dookie; soil black, black, red; seed 90 lbs., 90 lbs., 75 lbs.; yield 27 bus., 30 bus., 27 bus; 10 acres, 12 acres, 12 acres cultivated; manure Pivot, 150, 150 and 112 lbs. Rainfall 28 in., from 1st May to 1st November, 12 in.
- 5627 D. and J. Mactier, "Comeback," "Minister," "Baldmin," grown at Tatura, soil red fallow; seed 65 lbs., 72 lbs., 75 lbs.; yield 14 bus., 18 bus., 21 bus.; 10 acres, 12 acres, 20 acres cultivated; manure Pivot 112 lbs., Cresco 96 lbs., Pivot 112 lbs. Annual rainfall 21 in.

Specify and Use _____

Alsatian

BRAND REG.

P A I N T

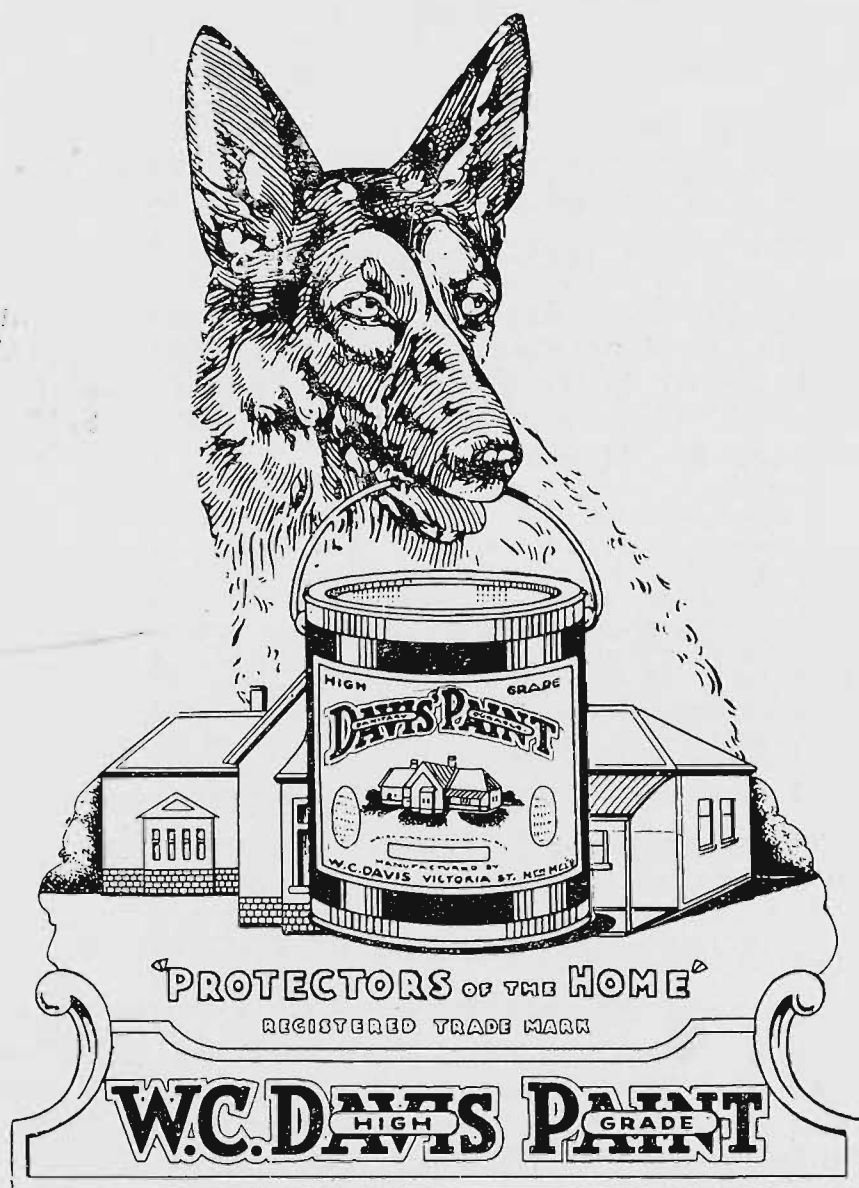

Manufactured by

W. C. DAVIS PAINT CO.

64-66 VICTORIA STREET, NORTH MELBOURNE

Telephones F.5368. F.3265

Established 1872

If you are wise—protect your eyes. Have them examined regularly.

ALFRED NOTT PTY. LTD.

T. and G. Building, Cr. Collins and Russell Streets.

324

FARM PRODUCE.

CLASS.

1157. COLLECTION OF THREE VARIETIES OF WHEAT, other than Strong or Medium Strong (1 bushel of each)—Prizes—£7; £4; £2. Entry fee 8/-, Members 5/-.

- 5628 Charles Bennett, "Ranee 4H," "Ghurka," "Ranee," grown at Dookie, soil, red, seed 70 lbs.; yield 24 bus., 25 bus. and 21 bus.; 40 acres, 100 acres and 30 acres cultivated; manure 90 lbs. Pivot. Annual rainfall 29 in., from 1st May to 1st November, 1934, 16 in.
- 5629 A. L. Bennett, "Nizam," "Ranee," "Ghurka," grown at Dookie, soil black; seed 90 lbs., 85 lbs., 90 lbs.; yield 30 bus., 27 bus., 33 bus.; 14 acres, 50 acres, 120 acres cultivated; manure Pivot, 150 lbs., 120 lbs., 150 lbs. Rainfall 28 in., from 1st May to 1st November, 1934, 12 in.
- 5630 Thomas Kerr, "Ghurka," "Ranee 4H," "Nabawa," grown at Wyche-proof, soil black, seed 75 lbs.; yield 33 bus., 21 bus., 24 bus.; 100 acres, 60 acres and 100 acres cultivated; manure super, 70 lbs. Rainfall 14 in., from 1st May to 1st November, 1934, 10.44 in.
- 5631 Albert Bugge and Sons, "Ranee 4H," "Ghurka," "Free Gallipoli," grown at Cope Cope, soil black; seed 75 lbs., 75 lbs. and 90 lbs.; yield 30 bus., 30 bus. and 36 bus.; 180, 180 and 200 acres cultivated; manure Cresco, 90 lbs. Rainfall 17 in., from 1st May to 1st November, 10 in.
- 5632 David Mactier, "Major," "Waratah," "Mogul," grown at Tatura, soil red fallow, seed 75 lbs.; yield 22 bus., 19 bus., 19 bus.; 24 acres, 15 acres, 12 acres cultivated; manure Pivot, 112 lbs. Annual rainfall 21 in.

HAY AND GRAIN.

1158. WHEAT, Warden, Graham, Turvey, Yandilla King, Wardfir, Baldmin, Ford or Mac's White (1 bushel), and sheaf as cut by the binder in its green state. Sheaf must be at least 25 inches in circumference.—Prizes—£6; £3/10/-; £1/10/-. Entry fee 8/-, Members 5/-.

- 5633 A. R. Moulton, "Ford," grown at Berrigan, N.S.W., soil red loam, seed 45 lbs., yield 30 bus., 50 acres cultivated; manure super, 60 lbs. Annual rainfall 20.20 in., from 1st May to 1st November, 1934, 9.45 in.
- 5634 Charles Bennett, "Wardfir," grown at Dookie, soil red gravel, seed 70 lbs., yield 27 bus., 7 acres cultivated; manure Pivot, 90 lbs. Rainfall 29 in., from 1st May to 1st November, 1934, 16 in.
- 5635 A. L. Bennett, "Wardfir," grown at Dookie, soil red, seed 75 lbs., yield 27 bus., 12 acres cultivated; manure Pivot, 112 lbs. Rainfall 28 in., from 1st May to 1st November, 1934, 12 in.
- 5636 Andrew Crawford, "Wardfir," grown at Tatura, soil red loam, seed 75 lbs., yield 23 bus., 15 acres cultivated; manure Pivot, 90 lbs. Rainfall 15 in., from 1st May to 1st November, 1934, 7.95 in.

CHAMPION PRIZE OF AUSTRALIA.

Wheat, Government Certificate.

"SUNSHINE" WHEAT COMPETITION.

CLASS.

1159. BEST BAG OF COMMERCIAL WHEAT DIRECT FROM HARVESTER. Special cash prizes totalling £25, and a trophy valued at £5, all presented by Messrs. H. V. McKay-Massey Harris Pty. Ltd., Sunshine Harvester Works, Sunshine, will be awarded under the following conditions:—

- (1) Exhibits may be of any variety (not less than 50 acres of which are grown on the competitor's farm) and shall be the produce of the 1934-35 harvest.
- (2) Only exhibits that have received either a first, second or third award in an approved local or district competition are eligible to compete (see note at foot).
- (3) All exhibits will be displayed at the 1935 Melbourne Royal Show, after which they will be returned to the Societies from whom they were received, unless other arrangements are made with the Royal Agricultural Society of Victoria.
- (4) Exhibits must be forwarded to Melbourne, consigned to the Secretary of the Royal Agricultural Society of Victoria, Spencer Street Railway Station, so that they will arrive not later than SATURDAY, 17th AUGUST, 1935. The Royal Agricultural Society of Victoria will pay the freight. Entries close Saturday, 17th August, 1935.

SUNSHINE AUTO-HEADER



DOES A
WONDERFUL
JOB!

Read the Experience of Mr. R. R. Wilson, Yeelanna, S.A.

Yeelanna, S.A., 11th July, 1935.

Dear Sirs,

I have now had my Auto-Header for seven harvests, and during that time have put up some wonderful performances with the machine. My average acreage for the seven harvests is 650 acres each year, but in 1932 I took off 850 acres. My best day's reaping was 428 bags, and in 1929-30 season for six days I took off an average of 350 bags per day. There is no doubt the Auto-Header does a wonderful job, and, just to give you some indication of its work, the following is a list of prizes won by me:—

1st, Power Farming Cup for S.A., 1929-30, with a crop of "Bena" wheat, which went 40 bushels; 2nd, State Championship Crop, 1932-33; 1st, Flinders Crop Competition, 1932-33; 2nd, Flinders Crop Competition, 1933-34; 1st, Melbourne Centenary Show, 1934, Sunshine Wheat Competition, presented by Messrs. H. V. McKay-Massey Harris Pty. Ltd., Sunshine Harvester Works, Sunshine, for best bag (3 bushels) of wheat; 1st, Adelaide Royal Show, 1932, for Milling Wheat; 1st, Adelaide Royal Show, 1932, for Malting Barley; 1st, Adelaide Royal Show, 1933, Milling Wheat, Roseworthy origin, best bag in competition, and three other prizes; four 1st prizes, two 2nd prizes and one 3rd prize, Adelaide Royal Show, 1934; and during the last three years I have secured 60 prizes at Eyre Peninsula Agricultural Shows for samples of grain. These have all been harvested by the Auto, which speaks volumes for its thoroughness.

(Signed) R. R. WILSON.

SEE IT AT THE SUNSHINE EXHIBIT

Or Write for the Auto-Header Catalogue—Free on Request.

H. V. MCKAY MASSEY HARRIS PTY.
LTD.

Sunshine Harvester Works,
Sunshine, W.20

PATENTS & TRADE MARKS

GEORGE A. U'REN, PATENT ATTORNEY,

"Henty House," 499 Little Collins St. (near William St.), Melbourne.

326

FARM PRODUCE.

- (5) The prizes will be awarded according to appearance, weight, trueness to type, cleanliness of sample, etc., etc. If possible to arrange, the exhibits will, for educational purposes, be subjected to a milling test.
- (6) The name and address of the exhibitor and the variety of the wheat must be recorded on a label and inserted in the bag.

PRIZES.—First, £8; second, £5; third, £2.

£10 will also be paid to the Society through which the first prize exhibit is entered for the Royal Show, and the trophy (suitably engraved) will be presented to the winner of the first prize.

Entry fee, 8/-; Members of the Royal Agricultural Society of Victoria, 5/-.

For a local competition to be approved, the controlling body of such competition must submit to the Royal Agricultural Society of Victoria its method of choosing the exhibits so as to ensure uniformity of conditions as far as is necessary. For the guidance of local committees, the method suggested by the Farm Competitions Association (Vic.) and approved by the donors and the Royal Agricultural Society of Victoria is set out hereunder:—

"Two members of the Committee to visit the farm during harvesting operations and to select from the stock of wheat in the paddock, provided they are satisfied it has been taken direct from the harvester, three open bags from which the bag for competition will be selected by the competitor or his agent. The competition bag to be then sewn with special twine, sealed and numbered. Where practicable, it is urged that the Committee-men take immediate delivery of the bag and transport it direct to the Society's store; failing that, it is recommended that they take from the open bag before it is sewn, sealed, etc., a representative sample of its contents, and lodge the sample with the Secretary, the bag to be delivered by the competitor before a fixed date. Any sample so taken to be considered part of the exhibit and placed alongside its respective bag during judging."

5637 G. D. Brydon, "Ranee 4H," grown at Swan Hill, soil red, seed 60 lbs., yield 15 bus., 200 acres cultivated; manure super, 60 lbs. Rainfall 13 in.

5638 Duncan Chisholm, "Free Gallipoli," grown Swan Hill, soil red, seed 60 lbs., yield 12 bus., 300 acres cultivated; manure super, 45 lbs. Rainfall 13 in.

5639 John Hoey, "Pusa," grown at Berat, Queensland, soil brown loam, seed 55 lbs., yield 37 bus., 105 acres cultivated; no manure. Annual rainfall 23.50 in., from 1st May to 1st November, 1934, 9 in.

Exhibits of Oats that have been clipped will be disqualified.

CLASS.

1160. **OATS, ALGERIAN (1 bushel)—Prizes—£3; £2; £1 (of which £5/5/- is presented by Messrs. Nitrogen Fertilizers Pty. Ltd., Melbourne, distributors of super and ammonia and mixed fertilizers). Entry fee 5/-, Members 3/6.**

5640 Charles Bennett, grown at Dookie, soil red, seed 60 lbs., yield 45 bus., 10 acres cultivated; manure Pivot, 90 lbs. Rainfall 29 in., from 1st May to 1st November, 16 in.

5641 A. L. Bennett, grown at Dookie, soil red, seed 60 lbs., yield 36 bus., 20 acres cultivated; manure Pivot, 90 lbs. Rainfall, 28 in., from 1st May to 1st November, 1934, 12 in.

5642 David Mactier, grown at Tatura, soil red fallow, seed 60 lbs., yield 30 bus., 16 acres cultivated, manure Pivot, 84 lbs. Annual rainfall 21 in.

5643 G. T. Kerr, grown at Strathkellar, soil dark volcanic loam, seed 70 lbs., yield 45 bus., 25 acres cultivated; manure Pivot, 125 lbs. Annual rainfall 25 in., from 1st May to 1st November, 1934, 18 in.

5644 B. S. Boehm, grown at Natimuk, soil loam slightly sandy, seed 60 lbs., yield 19 bus., 20 acres cultivated; no manure. Annual rainfall, 13 to 14 in., from 1st May to 1st November, 1934, 8 in.

5645 G. C. and A. W. Toose, grown at Smeaton, soil loam and clay, seed 85 lbs., yield 45 bus., 150 acres cultivated; manure Commonwealth super, super and ammonia, 120 lbs. Annual rainfall 24 in., from 1st May to 1st November, 1934, 12.25 in.

PATENTS & TRADE MARKS

GEORGE A. U'REN, PATENT ATTORNEY,

"Henty House," 499 Little Collins St. (near William St.), Melbourne.

FARM PRODUCE.

327

CLASS.

**1161. OATS, BROWN (other than Algerian) (1 bushel)—Prizes—
£3; £2; £1. Entry fee 5/-, Members 3/6.**

- 5646 D. and J. Mactier, "Belar," grown at Caniambo, soil red fallow, seed 60 lbs., yield 28 bus., 12 acres cultivated; manure Cresco, 72 lbs. Annual rainfall 21 in.
- 5647 John Mactier, "Belar," grown at Caniambo, soil red, seed 60 lbs., yield 18 bus., 10 acres cultivated; manure Cresco, 60 lbs. Annual rainfall, 21 in.
- 5648 C. E. Ludeman, "Palestine," grown at Wattville, soil sandy clay, seed 45 lbs., yield 33 bus., 20 acres cultivated; manure Pivot, 70 lbs. Annual rainfall, 29 in., from 1st May to 1st November, 1934, 13 in.
- 5649 G. C. Ludeman, "Palestine," grown at Wattville, soil sandy clay, seed 40 lbs., yield 36 bus., 30 acres cultivated; manure 90 lbs. Annual rainfall 29 in., from 1st May to 1st November, 1934, 13 in.
- 5649a W. C. Hood, "Lachlan," grown at Polkemmet, soil sandy loam, seed 60 lbs., yield 18 bus., 50 acres cultivated; manure 22 per cent. super, 60 lbs. Annual rainfall, 17 in., from 1st May to 1st November, 1934, 6 in.

**1162. OATS, STOUT WHITE (1 bushel)—Prizes—£3; £2; £1.
Entry fee 5/-, Members 3/6.**

- 5650 George Topper, grown at Beaufort, soil clay loam, seed $1\frac{1}{2}$ bus., yield 45 bus., 90 acres cultivated; manure super, $1\frac{1}{2}$ cwt. Annual rainfall 24 in.

**1163. OATS, WHITE (other than Stout White) (1 bushel)—Prizes—
£3; £2; £1. Entry fee 5/-, Members 3/6.**

- 5651 Telford Bros., "Mulga," grown at St. Arnaud, soil chocolate loam, seed 60 lbs., yield 25 bus., 50 acres cultivated; manure super, 100 lbs. Rainfall from 1st May to 1st November, 1934, 8 in.
- 5652 David Mactier, "Mulga," grown at Tatura, soil red fallow, seed 60 lbs., yield 24 bus., 10 acres cultivated; manure Pivot, 84 lbs. Annual rainfall 21 in.
- 5653 C. E. Ludeman, "Mulga," grown at Wattville, soil sandy clay, seed 70 lbs., yield 24 bus., 30 acres cultivated; manure super, 80 lbs. Annual rainfall 29 in., from 1st May to 1st November, 1934, 13 in.
- 5654 G. C. Ludeman, "Mulga," grown at Wattville, soil sandy clay, seed 60 lbs., yield 26 bus., 20 acres cultivated; manure 90 lbs. Annual rainfall, 29 in., from 1st May to 1st November, 1934, 13 in.
- 5655 George Topper, "Tartarian," grown at Beaufort, soil clay loam, seed $1\frac{1}{2}$ bus., yield 30 bus., 70 acres cultivated; manure super, $1\frac{1}{2}$ cwt. Annual rainfall 24 in.
- 5656 G. C. and A. W. Toose, "Belar," grown at Smeaton, soil grey loam, seed 85 lbs., yield 24 bus., 28 acres cultivated; manure Commonwealth, 120 lbs. Annual rainfall, 24 in., from 1st May to 1st November, 1934, 12.25 in.

CHAMPION PRIZE OF AUSTRALIA.

Oats, Government Certificate.

**1164. BARLEY (1 bushel) (two-rowed), Duckbill, Gisborne, Garton's Regenerated Malster, Standwell, Pryor, Primus, Kinver, Goldthorpe, Chevalier, Archer or Princess—Prizes—£3; £2; Card.
Entry fee 5/-, Members 3/6.**

- 5657 J. H. Alexander and Son, "Chevalier," grown at Toolamba, soil chocolate loam, seed 75 lbs., yield 30 bus., 10 acres cultivated; manure Pivot, 90 lbs. Annual rainfall 21 in., from 1st May to 1st November, 1934, 8.45 in.
- 5658 A. J. Stewart, "Chevalier," grown at North-West Mooroopna, soil white loam, seed 50 lbs., yield 15 bus., 5 acres cultivated; manure super, 70 lbs. Annual rainfall 19 in., from 1st May to 1st November, 1934, 6 in.
- 5659 T. Canobio, "Chevalier," grown at Tatura, soil red loam, seed 70 lbs., yield 20 bus., 10 acres cultivated; manure Pivot, 80 lbs. Annual rainfall 21 in., from 1st May to 1st November, 1934, 8.25 in.
- 5660 Thomas Gilmore, "Pryor," grown at Yarrawalla South, soil red loam, seed 75 lbs., yield 36 bus., 15 acres cultivated; manure Pivot, 90 lbs. Annual rainfall 17 in., from 1st May to 1st November, 1934, 11 in.

CHAMPION PRIZE OF AUSTRALIA.

Barley (two-rowed), Government Certificate.

CHATEAU TANUNDA BRANDY.

328

FARM PRODUCE.

CLASS.

1165. **BARLEY** (1 bushel) (six-rowed), Cape, Roseworthy, Oregon, Shorthead, Manchurian or Californian Feed—Prizes—£3; £2; Card. Entry fee 5/-, Members 3/6.
- 5661 David Mactier, "Cape," grown at Tatura, soil red fallow, seed 72 lbs., yield 21 bus., 10 acres cultivated; manure Pivot, 84 lbs. Annual rainfall 21 in.
- 5662 D. and J. Mactier, "Cape," grown at Tatura, soil red fallow, seed 72 lbs., yield 18 bus., 10 acres cultivated; manure Pivot, 112 lbs. Annual rainfall 21 in.
- 5663 Ivor McIlwain, "Oregon," grown at Nambrok, soil dark loam, seed 75 lbs., yield 30 bus., 50 acres cultivated; manure super, 90 lbs. Annual rainfall 23 in., from 1st May to 1st November, 1934, 15.58 in.

CHAMPION PRIZE OF AUSTRALIA.

Barley (six-rowed), Government Certificate.

Exhibits of maize will be judged by points on the following scale:

	Points.
Uniformity of cobs	10
Shape of cobs	5
Color of grain and core	10
Condition	10
Tips	5
Butts	5
Grain (uniformity and shape)	10
Length of cobs	10
Circumference of cobs	5
Space between rows	10
Proportion of grain to core	20
	<hr/> 100

The prize money in Classes 1166 to 1208 (except Class 1195) will be based on the following scale:—From one to four entries, £1, 10/-, Card; from five to six entries, £2, £1, Card; seven entries or over, £3, £1, Card.

CLASS.

1166. **MAIZE, YELLOW** (Dent varieties) (10 cobs and 2 lbs.).—Entry fee 4/-, Members 2/6.
- 5664 J. C. Stitt, grown at Taree, soil sandy loam, seed 15 lbs., yield 70 bus., 3 acres cultivated; no manure. Annual rainfall 30 in.
- 5665 G. H. Trewin, grown at Orbost, soil silt, seed 15 lbs., yield 75 bus., 60 acres cultivated; no manure. Annual rainfall 30 in., from 1st October, 1934, to 30th April, 1935, 18 in.
- 5666 John Lynn, grown at Orbost, soil sandy loam, seed 17 lbs., yield 100 bus., 100 acres cultivated; no manure. Annual rainfall 28.32 in., from 1st October, 1934, to 30th April, 1935, 29.85 in.
1167. **MAIZE, WHITE** (Dent varieties) (10 cobs and 2 lbs.). Entry fee 4/-, Members 2/6.
- 5667 J. C. Stitt, grown at Taree, soil sandy loam, seed 14 lbs., yield 80 bus., 3 acres cultivated; no manure. Annual rainfall 30 in.
1168. **MAIZE, RED** (Dent varieties) (10 cobs and 2 lbs.). Entry fee 4/-, Members 2/6.
- 5668 Toby Nixon, grown at Orbost, soil river alluvial flats, seed 14 lbs., yield 60 to 100 bus., 200 acres cultivated; no manure. Annual rainfall 32 in., from 1st October to 30th April, 1935, 29.85 in.
- 5669 J. C. Stitt, grown at Taree, soil sandy loam, seed 14 lbs., yield 85 bus., 3 acres cultivated; no manure. Annual rainfall, 30 in.
1169. **MAIZE, YELLOW** (Flint varieties) (10 cobs and 2 lbs.). Entry fee 4/-, Members 2/6.
- 5670 J. C. Stitt, grown at Taree, soil sandy loam, seed 16 lbs., yield 85 bus., 3 acres cultivated; no manure. Annual rainfall 30 in.

ROYAL PURPLE PARA.

FARM PRODUCE.

329

CLASS.

1170. MAIZE, HICKORY KING (10 cobs and 2 lbs.). Entry fee 4/-, Members 2/6.

5671 J. C. Stitt, grown at Taree, soil sandy loam, seed 15 lbs., yield 65 bus., 3 acres cultivated; no manure. Annual rainfall 30 in.

1171. MAIZE, ANY OTHER VARIETY (10 cobs and 2 lbs.). (Variety to be stated on entry form.) Entry fee 4/-, Members 2/6.

5672 Toby Nixon, "Goldmine," grown at Orbost, soil river flats, seed 14 lbs., yield 80 bus., 200 acres cultivated; no manure. Annual rainfall 32 in., from 1st October to 30th April, 1935, 29.85 in.

5673 John Lynn, "Kruge Corn," grown at Orbost, soil sandy loam, seed 17 lbs., yield 100 bus., 100 acres cultivated; no manure. Annual rainfall 28.32 in., from 1st October to 30th April, 1935, 29.85 in.

CHAMPION PRIZE OF AUSTRALIA.

Maize, Government Certificate.

1172. SWEET CORN (10 cobs and 2 lbs.). Entry fee 4/-, Members 2/6.

5674 R. A. Davie.

5675 T. Canobio.

1173. PEAS, BLACK EYE SUSAN (1 bushel). Entry fee 4/-, Members 2/6.

5676 A. V. Wood.

1174. PEAS, FIELD, DUN (1 bushel). Entry fee 4/-, Members 2/6.
No Entry.

1175. PEAS, FIELD, other variety (1 bushel). Entry fee 4/-, Members 2/6.

5677 A. V. Wood.

1176. COLLECTION OF SEED BEANS (garden). Entry fee 4/-, Members 2/6.

5678 John A. Rowe.

5678a C. F. Barnes.

1177. BEANS, CANADIAN WONDER (1 bushel of seed). Entry fee 4/-, Members 2/6.

5679 W. Bright.

1178. BEANS, HARICOT (1 bushel). Entry fee 4/-, Members 2/6.
No Entry.

1179. CASTOR OIL BEANS (1 bushel). Entry fee 4/-, Members 2/6.

5679a C. F. Barnes.

1180. CANARY SEED (14 lbs.), with sample of Canary Seed in sheaf. Entry fee 4/-, Members 2/6.
No Entry.

1181. LUCERNE SEED (14 lbs.). Entry fee 4/-, Members 2/6.
No Entry.

1182. SUBTERRANEAN CLOVER SEED (14 lbs.). Entry fee 4/-, Members 2/6.

5680 A. V. Wood.

5682 Scott Bros.

5681 George Topper.

1183. ENGLISH WILD WHITE CLOVER SEED (14 lbs.). Entry fee 4/-, Members 2/6.
No Entry.

1184. WHITE DUTCH CLOVER SEED (14 lbs.). Entry fee 4/-, Members 2/6.
No Entry.

1185. CLUSTER CLOVER SEED (14 lbs.). Entry fee 4/-, Members 2/6.

5683 George Topper.

1186. COCKSFOOT GRASS SEED (14 lbs.). Entry fee 4/-, Members 2/6.

5684 A. V. Wood.

5685 Scott Bros.

1187. PRAIRIE GRASS SEED (14 lbs.). Entry fee 4/-, Members 2/6.

5686 Dingwall Bros.

5687 Dingwall Bros.

1188. SUNFLOWER SEED (14 lbs.). Entry fee 4/-, Members 2/6.

5688 A. V. Wood.

1189. LINSEED (1 cwt.). Entry fee 4/-, Members 2/6.

5689 A. V. Wood.

THE YORKSHIRE INSURANCE Co. Ltd.

THE LEADING LIVE STOCK Co. in the World.

Full particulars apply at Office on Snow Grounds, or 26 QUEEN ST.

330

FARM PRODUCE.

CLASS.

1190. JAPANESE MILLET (56 lbs.). Entry fee 4/-, Members 2/6.

5690 A. V. Wood.

5691 T. H. Pettigrove and Sons.

1191. RYE GRASS (PERENNIAL) (2 bushels). Entry fee 4/-, Members 2/6.

5692 W. H. Vagg.

5697 Colac Perennial Rye Grass Growers Ltd.

5693 W. H. Vagg.

5698 Colac Perennial Rye Grass Growers Ltd.

5694 J. Marshall.

5695 John Forsyth.

5696 Leonard Forsyth.

(Only certificated seed is eligible to compete in the foregoing class.)

1192. WIMMERA RYE GRASS SEED (2 bushels). Entry fee, 4/-, Members 2/6.

5699 A. V. Wood.

5700 George Topper.

1193. RYE CORN (grain) (60 lbs.). Entry fee 4/-, Members 2/6.

5701 T. A. and E. M. Myers.

SPECIAL NOTE.—In the class for seed cotton, exhibitors must state on their entry forms the name of the variety, locality where grown character of soil, size of plot, yield per acre and irrigations given. When the exhibits are being judged, the following points will be taken into consideration:—(a) Length of staple; (b) Character and strength of staple; (c) Color; (d) Cleanliness of sample.

CLASS.

1194. SEED COTTON, as picked from the field (28 lbs.) (Egyptian or Sea Island types, such as Pima, Sakelarides and other clean-seeded varieties, with staples over 1¼ inches in length). Entry fee 5/-, Members 3/6.

No Entry.

1195. COLLECTION OF GRASSES AND CLOVERS (to be correctly named) (maximum of 96 sq. feet of wall space allowed for each exhibit)—Prizes—£5/5/- (presented by Messrs. F. H. Brunning Pty. Ltd.); £2; £1. Entry fee 8/-, Members 5/-.

5702 A. C. T. Hewitt.

5704 C. R. Hancorne.

5703 Dingwall Bros.

1196. BEST SHEAF OF FLAX, unthreshed, not less than 10 inches in diameter. Entry fee 4/-, Members 2/6.

No Entry.

1197. FLAX FIBRE (25 lbs.), grown in Australia. Entry fee 4/-, Members 2/6.

No Entry.

1198. TOBACCO, Bright Lemon Leaf (10 lbs.). (State variety of entry form). Entry fee 4/-, Members 2/6.

No Entry.

1199. TOBACCO, Bright Mahogany Leaf (10 lbs.). (State variety on entry form.) Entry fee 4/-, Members 2/6.

No Entry.

1200. TOBACCO, Mahogany Leaf (10 lbs.). (State variety on entry form). Entry fee 4/-, Members 2/6.

No Entry.

1201. COLLECTION OF TOBACCO LEAF (Bright Lemon, Bright Mahogany and Mahogany) (10 lbs. of each). (State varieties on entry form.) Entry fee 4/- Members 2/6.

No Entry.

1202. SUGAR BEET (12 roots, washed). Competition in this class is restricted to licensed growers, and the weight and sugar content of exhibits will both be taken into consideration before prizes are awarded. Entry fee 4/-, Members 2/6.

5705 Dingwall Bros.

5707 Harvey Bros.

5706 Harvey Bros.

THE YORKSHIRE INSURANCE Co. Ltd.
THE LEADING LIVE STOCK Co. in the World.
Full particulars apply at Office on Show Grounds, or 26 QUEEN ST.

FARM PRODUCE.

331

Exhibits of Mangels will be cut by the Judge before the awards are made.

CLASS.

1203. MANGELS (long, 6 roots, washed). Entry fee 4/-, Members 2/6.

5708 J. Siebel.

5711 J. Wuchatsch.

5709 A. M. Nicolas.

5712 J. Logan.

5710 J. Logan.

1204. MANGELS (globe, 6 roots, washed). Entry fee 4/-, Members 2/6.

5713 A. M. Nicolas.

5716 J. Wuchatsch.

5714 A. M. Nicolas.

5717 J. Logan.

5715 J. Logan.

1205. CHICORY ROOTS (1 doz, washed). Entry fee 4/-, Members 2/6.

5718 J. Wuchatsch.

1206. TURNIPS, SWEDE (12 roots, washed). Entry fee 4/-, Members 2/6.

5719 Miss Z. E. Pettett.

1207. CARROTS, FIELD, COLORED VARIETIES (24 roots, washed). Entry fee, 4/-, Members 2/6.

5720 R. A. Davie.

1208. PUMPKIN Mammoth (to be judged by weight). Entry fee 4/-, Members 2/6.

5721 H. J. Ring.

Exhibits in the Chaff Classes will be disqualified if, in the opinion of the Judge, they are not genuine samples, as cut from hay that is reaped in the usual manner.

1209. OATEN CHAFF (1 cornsack) (open to all), as grown without admixture of whole grain—Prizes—£3; £1; Card. Entry fee 5/-, Members 3/6.

5722 David Mactier.

5724 A. P. McFarlane.

5723 D. and J. Mactier.

1210. WHEATEN CHAFF (1 cornsack) (open to all)—Prizes—£3; £1; Card. Entry fee 5/-, Members 3/6.

5725 David Mactier.

5727 A. J. Stewart.

5726 D. and J. Mactier.

1211. LUCERNE CHAFF (1 cornsack) (open to all)—Prizes—£3; £1; Card. Entry fee 5/-, Members 3/6.

5728 H. D. W. Canobio.

5730 S. Green.

5729 S. Green.

5731 W. E. Harrison.

In the three Classes following, chaff merchants are not eligible to compete, and the exhibits of Chaff must be cut on the farm.

1212. OATEN CHAFF (1 cornsack) (open to Growers only), as grown without admixture of whole grain—Prizes—£3; £1; Card. Entry fee 5/-, Members 3/6.

5732 R. S. Rowland.

5735 A. P. McFarlane.

5733 David Mactier.

5736 T. Canobio.

5734 D. and J. Mactier.

1213. WHEATEN CHAFF (1 cornsack) (open to Growers only)—Prizes—£3; £1; Card. Entry fee 5/-, Members 3/6.

5737 A. R. Moulton.

5741 D. and J. Mactier.

5738 R. S. Rowland.

5743 A. J. Stewart.

5739 W. J. Parr.

5743 T. Canobio.

5740 David Mactier.

1214. LUCERNE CHAFF (1 cornsack) (open to Growers only)—Prizes—£3; £1; Card. Entry fee 5/-, Members 3/6.

5744 H. D. W. Canobio.

5747 S. Green.

5745 W. S. Richardson.

5748 S. Green.

5746 Mrs. L. E. Brown.

PATENTS & TRADE MARKS

GEORGE A. U'REN, PATENT ATTORNEY,

"Henty House," 499 Little Collins St. (near William St.), Melbourne.

332

FARM PRODUCE.

CLASS.

1215. TRUSSED MANGER OATEN HAY ($\frac{1}{2}$ cwt.) (no larger quantity will be displayed)—Prizes—£2; £1; Card. Entry fee 4/-. Members 2/6.

5749 M. Reddan.

5750 P. Reddan.

5751 S. Parr.

5752 W. J. Parr.

5753 P. Anderson and Son.

1216. CHAFFING OATEN SHEAVES ($\frac{1}{2}$ cwt.) (no larger quantity will be displayed)—Prizes—£2; £1; Card. Entry fee 4/-. Members 2/6.

5754 Charles Bennett.

5755 A. L. Bennett.

5756 M. Reddan.

5757 P. Reddan.

5758 R. S. Rowland.

5759 P. Anderson and Son.

5760 A. P. McFarlane.

5761 L. King.

1217. MEADOW HAY—SPECIAL PRIZES TOTALLING £25 (DONATED BY CAPTAIN A. E. T. PAYNE), for $\frac{1}{2}$ cwt. of Meadow Hay (baled or trussed), to be grown, made and owned by the exhibitor. Exhibits must represent a quantity of not less than 25 tons, produced from hay harvested prior to the 30th June, 1935—First prize, £12; second prize, £9; third prize, £4. Entry fee 5/-.

5762 Salvation Army Boys' Industrial Farm.

5763 W. Gamble.

5764 W. Gamble.

5765 Captain A. E. T. Payne.

5766 Captain A. E. T. Payne.

5767 A. M. Nicolas.

5768 A. W. Dennis.

5769 Dingwall Bros.

5770 A. H. J. Ward.

5771 Rudduck and Co. Pty. Ltd.

5772 Rudduck and Co. Pty. Ltd.

5773 S. Green.

5774 S. Green.

5775 Trevor Harvey.

5776 Trevor Harvey.

1218. WHEATEN HAY ($\frac{1}{2}$ cwt.) (no larger quantities will be displayed)—Prizes, £2; £1; Card. Entry fee 4/-. Members 2/6.

5777 Charles Bennett.

5778 A. L. Bennett.

5779 R. S. Rowland.

5780 A. J. Stewart.

5781 L. King.

1219. LUCERNE HAY ($\frac{1}{2}$ cwt.) (no larger quantity will be displayed)—Prizes—£2; £1; Card. Entry fee 4/-. Members 2/6.

5782 Mrs. L. E. Brown.

5783 S. Green.

5784 W. E. Harrison.

5785 A. J. Stewart.

1220. COLLECTION OF NOT LESS THAN THREE VARIETIES OF GREEN FODDER one sheaf of each, between 10 and 12 inches in circumference—Prizes—£3; £2; £1. Entry fee 5/-. Members 3/6.

5786 A. V. Wood.

5787 Scott Bros.

5788 J. Wuchatsch.

1221. HOPS (not less than 30 lbs.)—Prizes—£2; £1; Card. Entry fee 4/-. Members 2/6.

5789 E. H. H. Ireland.

1222. SILAGE, SWEET (1 cwt.), from Pit or Stack—Prizes—£2; £1; Card. Entry fee 4/-. Members 2/6.

5790 Dr. Ramsay Mailer.

5791 Dr. Ramsay Mailer.

5792 S. Green.

5793 Mrs. N. S. Burrell.

1223. SILAGE, SWEET (1 cwt.), from Silo—Prizes—£2; £1; Card. Entry fee 4/-. Members 2/6.

5794 Salvation Army Boys' Industrial Farm.

5795 Dr. Ramsay Mailer.

1224. SILAGE, SOUR (1 cwt.), from Pit or Stack—Prizes—£2; £1; Card. Entry fee 4/-. Members 2/6.

5796 Dr. Ramsay Mailer.

5797 S. Green.

5798 Mrs. N. S. Burrell.

PATENTS & TRADE MARKS

GEORGE A. U'REN, PATENT ATTORNEY,

"Henty House," 499 Little Collins St. (near William St.), Melbourne.

FARM PRODUCE.

333

CLASS.

1225. **SILAGE, SOUR** (1 cwt.), from Silo—Prizes—£2; £1; Card.
Entry fee 4/-. Members 2/6.

5799 Salvation Army Boys' Indus 5800 Dr. Ramsay Mailer.
trial Farm.

Table Vegetables will be judged on Friday, the 20th September, and must be staged not later than 10 a.m. on that morning.

1226. **COLLECTION OF VEGETABLES** (12 distinct kinds, not more than one variety of each)—Prizes—£5; £2; Card. Entry fee 8/-. Members 5/-.

5801 R. A. Davie.

1227. **COLLECTION OF VEGETABLES** (12 distinct kinds not more than one variety of each); for exhibitors who have not won a first prize for a collection of vegetables at any previous Royal Show—Prizes—£4; £2; Card. Entry fee 7/-. Members 4/-.

5802 Scott Bros.

5803 A. and H. Marriott.

1228. **CABBAGES** (6), any variety—Prizes—£2; £1; Card. Entry fee 4/-. Members 2/6.

5804 A. and H. Marriott.

5805 R. A. Davie.

1229. **CAULIFLOWERS** (6)—Prizes £2; £1; Card. Entry fee 4/-. Members 2/6.

5806 A. and H. Marriott.

5807 R. A. Davie.

1230. **SILVER BEET** (curled) (6)—Prizes—£1; 10/-; Card. Entry fee 2/6, Members 1/6.

5808 R. A. Davie.

1231. **RHUBARB, WINTER** (12 stalks)—Prizes—£1; 10/-; Card. Entry fee 2/6, Members 1/6.

No Entry.

1232. **RHUBARB, GIANT** (12 stalks)—Prizes—£1; 10/-; Card. Entry fee 2/6, Members 1/6.

5809 R. A. Davie.

1233. **RHUBARB, EARLY SPRING** (12 stalks)—Prizes—£1; 10/-; Card. Entry fee 2/6, Members 1/6.

5810 R. A. Davie.

1234. **LEEKs** (12, washed)—Prizes—£1; 10/-; Card. Entry fee 2/6, Members 1/6.

5811 E. A. Le Page.

5812 R. A. Davie.

1235. **CARROTS, COLORED** (12, washed)—Prizes—£1; 10/-; Card. Entry fee 2/6, Members 1/6.

5813 E. A. Le Page.

5815 R. A. Davie.

5814 A. and H. Marriott.

1236. **CARROTS, STUMP ROOT** (12, washed)—Prizes—£1; 10/-; Card. Entry fee 2/6, Members 1/6.

5816 E. A. Le Page.

5817 R. A. Davie.

1237. **PARSNIPS** (12, washed)—Prizes—£1; 10/-; Card. Entry fee 2/6, Members 1/6.

5818 E. A. Le Page.

5820 R. A. Davie.

5819 A. and H. Marriott.

1238. **RED BEET**, turnip rooted (6, washed)—Prizes—£1; 10/-; Card. Entry fee 2/6, Members 1/6.

5821 E. A. Le Page.

5823 R. A. Davie.

5822 George Miller.

1239. **TURNIPS** (white), table (12, washed)—Prizes—£1; 10/-; Card. Entry fee 2/6, Members 1/6.

5824 R. A. Davie.

1240. **TURNIPS** (yellow), table (12, washed)—Prizes—£1; 10/-; Card. Entry fee 2/6, Members 1/6.

5825 R. A. Davie.

MATTHEW LANG & CO. WHOLESALE & FAMILY

W. W. Senior, F. W. Stacey.
57 MARKET STREET.

Wine & Spirit Merchants.

Telephone 267 Central.

334

FARM PRODUCE.

CLASS.

1241. LETTUCE (6)—Prizes—£1; 10/-; Card. Entry fee 2/6, Members 1/6.

5826 A. and H. Marriott.

5827 R. A. Davie.

1242. RADISHES (long) (50, washed)—Prizes—10/-; 5/-; Card. Entry fee 1/6, Members 1/-.

5828 E. A. Le Page.

5830 R. A. Davie.

5829 George Miller.

1243. RADISHES (round) (other than Chinese) (50, washed)—Prizes—10/-; 5/-; Card. Entry fee 1/6, Members 1/-.

5831 E. A. Le Page.

5832 R. A. Davie.

1244. GREEN PEAS (6 lbs.)—Prizes—10/-; 5/-; Card. Entry fee 1/6, Members 1/-.

No Entry.

1245. BROAD BEANS (6 lbs)—Prizes—10/-; 5/-; Card. Entry fee 1/6, Members 1/-.

5833 E. A. Le Page.

5834 George Miller.

1246. ASPARAGUS (50 stalks, suitable for canning)—Prizes—£2; £1; Card. Entry fee 4/-, Members 2/6.

5835 D. A. S. Haigh.

5838 H. Stone, Junr.

5836 D. A. S. Haigh.

5839 Foster and Foster.

5837 D. A. S. Haigh.

5840 George Miller.

1247. ASPARAGUS (50 stalks suitable for market)—Prizes—£2; £1; Card. Entry fee 4/-, Members 2/6.

5841 D. A. S. Haigh.

5844 George Miller.

5842 D. A. S. Haigh.

5845 R. A. Davie.

5843 H. Stone, Junr.

1248. CELERY (12 stalks)—Prizes—£1; 10/-; Card. Entry fee 2/6, Members 1/6.

5846 R. A. Davie.

1249. VEGETABLE MARROWS (3)—Prizes—£1; 10/-; Card. Entry fee 2/6, Members 1/6.

5847 E. A. Le Page.

5849 R. A. Davie.

5848 Clinton Jiggins.

5850 J. C. Stitt.

1250. TURKSCAP (red) (3)—Prizes—£1; 10/-; Card. Entry fee 2/6, Members 1/6.

5851 R. A. Davie.

1251. PUMPKIN, TRIAMBLE (3)—Prizes—£1; 10/-; Card. Entry fee 2/6, Members 1/6.

5852 E. A. Le Page.

5854 R. A. Davie.

5853 Clinton Jiggins.

1252. CITRON PRESERVING MELONS (3)—Prizes—£1; 10/-; Card. Entry fee 2/6, Members 1/6.

5855 R. A. Davie.

1253. ONIONS (1 bag, 112 lbs.)—Prizes—£2; £1; Card. Entry fee 4/-, Members 2/6.

No Entry.

NOTE.—Potatoes in the following classes must be correctly named on Entry Form and on Exhibit, and must be grown by exhibitor. The yield per acre must also be stated on entry form and on exhibit. All potatoes must be washed.

Correct names of varieties can be obtained by forwarding samples to this office.

1254. POTATOES (15), Carman No. 1, Carman No. 2, Carman No. 3, Goldcoin or Cook's Favourite—Prizes £1; 10/-; Card. Entry fee 2/6, Members 1/6.

5856 James Fry, "Carman No. 1," 4 tons per acre.

5857 A. J. Towers, "Carman No. 3," 6 tons per acre.

1255. POTATOES (15), Up-to-Date, Scottish Triumph or Victory—Prizes—£1; 10/-; Card. Entry fee 2/6, Members 1/6.

5858 R. A. Davie, "Up-to-Date," 6 tons per acre.

5859 Miss Z. E. Pettett, "Up-to-Date," 10 tons per acre.

FARM PRODUCE.

335

CLASS.

1256. **POTATOES** (15), any other white skin—Prizes—£1; 10/-;

Card. Entry fee 2/6, Members 1/6.

5860 A. J. Towers, "Earliest of All," 4 tons per acre.

5861 P. J. Sheehan, "Earliest of All," 7 tons per acre.

5862 R. A. Davie, "Earliest of All," 5 tons per acre.

5863 R. A. Davie, "Snowflake," 5 tons per acre.

5864 T. A. and E. M. Myers, "Snowflake," 8 tons per acre.

1257. **POTATOES** (15), kidney varieties—Prizes—£1; 10/-; Card.

Entry fee 2/6, Members 1/6.

5865 E. P. Dunn, 1½ tons per acre.

5866 R. A. Davie, "Fluke," 4 tons per acre.

1258. **POTATOES** (15), Manistee, Early Rose, Vermont, Beauty Hebron, Adirondack or Brownell's Beauty—Prizes—£1; 10/-;

Card. Entry fee 2/6, Members 1/6.

5867 A. J. Towers, "Manistee," 5 tons per acre.

1259. **POTATOES** (15), any other colored varieties—Prizes—£1;

10/-; Card. Entry fee 2/6, Members 1/6.

5868 A. J. Towers, "Bismarck," 5 tons per acre.

5869 P. J. Sheehan, "Bismarck," 5 tons per acre.

5870 R. A. Davie, "Red Snooze," 5 tons per acre.

1260. **COLLECTION OF POTATOES**, 6 varieties (10 of each)—

Prizes—£3; £1; Card. Entry fee 5/-, Members 3/6.

5871 A. J. Towers, "Manistee" 5 tons, "Carman No. 3" 6 tons, "Carman No. 1" 5 tons, "Bismarck" 5 tons, "Royal Jersey" 6 tons, "Earliest of All" 4 tons.

Collection of potatoes shall be judged by points on the following scale:—Most useful varieties (including sequence of maturing), 35; trueness of type, 35; correct naming, 15; general appearance, 15; total, 100.

1261. **TRAY OF SPROUTED SEED POTATOES** (early varieties),

READY FOR PLANTING, to be shown in Agricultural Department's standard tray, 31 inches by 21. These will be provided by the Society. Exhibits must be sprouted in trays, and not in soil or sand. Any exhibits not consisting of the full capacity of the tray will be disqualified—Prizes—£5; £3; £2. Entry fee 8/-, Members 5/-.

5872 James Fry, "Carman No. 1," 4 tons per acre.

5873 A. J. Towers, "Manistee," 5 tons per acre.

5874 P. J. Sheehan, "White Rose," 8¾ tons per acre.

5875 P. J. Sheehan, "Manistee," 6 tons per acre.

5876 P. Sheehan, Junr., "Carman No. 1," 6 tons per acre.

5877 J. J. Young, —, 3 tons per acre.

1262. **TRAY OF SPROUTED SEED POTATOES** (late varieties),

READY FOR PLANTING, to be shown in Agricultural Department's standard tray, 31 inches by 21. These will be provided by the Society. Exhibits must be sprouted in trays, and not in soil or sand. Any exhibits not consisting of the full capacity of the tray will be disqualified—Prizes—£5; £3; £2. Entry fee 8/-, Members 5/-.

5878 A. J. Towers, "Carman No. 3," 6 tons per acre.

5879 P. J. Sheehan, "Carman No. 2," 7 tons per acre.

5880 P. Sheehan, Junr., "Carman No. 2," 8 tons per acre.

Sprouted Seed Potatoes shall be judged by points in the following scale:—Freedom from defects, 35; vigor of buds, 25; condition of buds for planting, 25; type and evenness of tubers, 15; total, 100.

COOPER'S KUR-MANGE, a Reliable Remedy for Mange, Ringworm and Parasitic Skin Diseases.

Obtainable from
New Zealand Loan & Mercantile Agency Co. Ltd., Melbourne.

CO-OPERATE

through your Produce and Stock to, and purchase your requirements from:—

GIPPSLAND & NORTHERN CO-OPERATIVE CO. LTD.

492 FLINDERS LANE, MELBOURNE, C.1.

336

FARM PRODUCE.

(Exhibits in the following Classes must be staged on the benches, and not shown in bags.)

CLASS.

1263. **POTATOES** (1 standard sack), Carman No. 1, Carman No. 2, Carman No. 3, Goldcoin or Cook's Favourite—Prizes—£3; £1; Card. Entry fee 5/-, Members 3/6.

5881 James Fry, "Carman No. 1," 4 tons per acre.

5882 A. J. Towers, "Carman No. 3," 6 tons per acre.

5883 P. J. Sheehan, "Carman No. 2," 8 tons per acre.

1264. **POTATOES** (1 standard sack), Up-to-Date, Scottish Triumph or Victory—Prizes—£3; £1; Card. Entry fee 5/-, Members 3/6.

5884 R. A. Davie, "Up-to-Date," 6 tons per acre.

5885 Miss Z. E. Pettett, "Up-to-Date," 10 tons per acre.

1265. **POTATOES** (1 standard sack), Snowflake—Prizes—£3; £1; Card. Entry fee 5/-, Members 3/6.

5886 M. H. Dyer, 4¼ tons per acre.

1266. **POTATOES** (1 standard sack), any other white variety)—Prizes—£3; £1; Card. Entry fee 5/-, Members 3/6.

5887 P. J. Sheehan, "Earliest of All," 7 tons per acre.

1267. **POTATOES** (1 standard sack), Manistee, Early Rose, Vermont, Beauty Hebron, Adirondack or Brownell's Beauty—Prizes—£3; £1; Card. Entry fee 5/-, Members 3/6.

5888 A. J. Towers, "Manistee," 5 tons per acre.

1268. **POTATOES** (1 standard sack) (any other colored variety)—Prizes—£3; £1; Card. Entry fee 5/-, Members 3/6.

5889 P. J. Sheehan, "Red Smooth," 6 tons per acre.

Note.—The following Classes are open to exhibitors who have never previously won a first or second prize for Potatoes at a Melbourne Royal Show:—

1269. **POTATOES** (28 lbs.), Carman No. 1, Carman No. 2, Carman No. 3, Goldcoin or Cook's Favourite—Prizes—£2; £1; Card. Entry fee 4/-, Members 2/6.

5890 H. MacBean, "Cook's Favourite," 6 tons per acre.

5891 James Fry, "Carman No. 1," 4 tons per acre.

5892 Miss M. Sheehan, "Carman No. 2," 6 tons per acre.

5893 J. J. Young, "Carman No. 2," 3 tons per acre.

5894 G. T. Kerr, "Carman No. 3," 8 tons per acre.

1270. **POTATOES** (28 lbs.), Up-to-Date, Scottish Triumph or Victory—Prizes—£2; £1; Card. Entry fee 4/-, Members 2/6.

5895 J. J. Young, "Up-to-Date," 3 tons per acre.

5896 G. T. Kerr, "Scottish Triumph," 10 tons per acre.

5897 Miss Z. E. Pettett, "Up-to-Date," 10 tons per acre.

1271. **POTATOES** (28 lbs.), Snowflake—Prizes—£2; £1; Card. Entry fee 4/-, Members 2/6.

5898 T. A. and E. M. Myers, 8 tons per acre.

5899 Miss Z. E. Pettett, 9 tons per acre.

1272. **POTATOES** (28 lbs.), any other white variety—Prizes—£2; £1; Card. Entry fee 4/-, Members 2/6.

5900 Miss M. Sheehan, "Earliest of All," 5 tons per acre.

1273. **POTATOES** (28 lbs.), Manistee, Early Rose, Vermont, Beauty Hebron, Adirondack or Brownell's Beauty—Prizes—£2; £1; Card. Entry fee 4/-, Members 2/6.

5901 Miss M. Sheehan, "Manistee," 5 tons per acre.

1274. **POTATOES** (28 lbs.) (any other colored variety)—Prizes—£2; £1; Card. Entry fee 4/-, Members 2/6.

5902 Miss M. Sheehan, "Bismarck," 5 tons per acre.

Exhibits of Potatoes shall be judged by points on the following scale:—Size, form and external appearance, 25; freedom from disease and defects when cut, 25; texture of flesh, 30; whiteness of flesh, 20; total, 100.

Consign your Produce and Stock to, and purchase your requirements from:—

CHIPPISLAND & NORTHERN CO-OPERATIVE CO. LTD.

492 FLINDERS LANE, MELBOURNE, C.1.

DISTRICT COMPETITIONS.

337

Section 44—District Competitions.

PART A.—CEREALS, GRASSES, OTHER GRAINS AND SEEDS, FLOUR, MEALS, HAY, CHAFF AND SILAGE.

Judge: A. C. DREVERMANN, Esq. Steward: E. N. MERRETT, Esq.

PART B.—DAIRY PRODUCE AND FOODS.

Judge: G. H. DEELEY, Esq. Steward: F. C. McPHAIL, Esq.

PART C.—FRUITS.

Judge: F. W. VEAR, Esq. Steward: T. PATTERSON, Esq.

PART D.—PRESERVED FRUITS.

Judge: MISS A. KNIGHT. Steward: D. A. McLEAN, Esq.

PART E.—WOOL.

Judge: W. F. LLOYD, Esq. Steward: H. T. McKEAN, Esq.

PART F.—WINES AND OTHER DRINKS.

Judge: W. W. SENIOR, Esq. Steward: E. R. JOHNSON, Esq.

PART G.—WOODS.

Judge: D. INGLE, Esq. Steward: T. J. McGALLIARD, Esq.

PART H.—EFFECTIVE ARRANGEMENT.

Judge: R. F. SANDERSON, Esq. Steward: W. COCKBILL, Esq.

STATE AGRICULTURAL CHAMPIONSHIP.

SPECIAL PRIZES, totalling £170. Open to residents in any State Electoral District, whether such residents are voters or otherwise.

The State Electoral Districts obtaining the largest aggregate number of points throughout the various sections as specified hereunder will be awarded the following prizes:—First prize, £80; second prize, £40; third prize, £25; fourth prize, £15; fifth prize, £10.

Exhibitors must indicate on their entry forms the name of the State Electoral District in which they reside, and only the prizes gained by such exhibitors will be permitted to count in the aggregate. (No points will be given for any award unless the Electoral District is specified on the entry form.)

In the Clydesdale section and in the Cattle Breeding sections, 9 points will be awarded for a first prize, 6 for a second, and 3 for a third. In all other Horse Breeding sections, in the sections for Breeding Sheep and Swine, and in the Cereal Classes, 6 points will be awarded for each first prize, 4 for each second prize, and 2 for each third prize.

In the sections for Farm and Lorry Horses, Saddle and Harness Horses and Ponies, Fat Cattle, Fat Sheep, Bacon and Pork Pigs, and all Farm Produce (except cereals), Dairy Produce, Fruits, Wine and Apiculture, 3 points will be awarded for each first prize, 2 for a second, and 1 for a third.

In the Poultry section, except the classes for Bantams, and in the Food division in the Women's Industry section, 1 point will be awarded for each first prize and half a point for each second prize.

DISTRICT DISPLAYS.

CLASS.

1275. **COLLECTION OF EXHIBITS FROM AGRICULTURAL SOCIETIES.**—A Sum of £100 per exhibit securing 450 points or over will be divided as prize money. Entry fee 10/-.

5903 Whittlesea Agricultural Society.

5904 Warrnambool Agricultural Society.

5905 Sale Agricultural Society.

1276. **COLLECTION OF EXHIBITS FROM AGRICULTURAL SOCIETIES THAT HAVE NOT PREVIOUSLY WON A FIRST PRIZE IN A SIMILAR COMPETITION.**—A Sum of £50 per exhibit securing 450 points or over will be divided as prize money. Entry fee 10/-.

No Entry.

Each Exhibit in either of the above Classes securing three hundred points or over will receive £75 towards expenses, in addition to the prize money.

NOTE.—To avoid the possibility of any exhibits being overlooked by the Judges, exhibitors in the above Classes are requested to supply complete lists of all produce shown, setting out in detail the exhibits displayed under each heading.

CONDITIONS OF COMPETITION.

1. Collections may consist of the following:—Farm, Dairy, Horticultural and Pastoral Produce, including Wool, Wine, Vegetables, Roots, etc., and Wood.

2. Societies may compete in all the subdivisions mentioned in the scale of points at the foot hereof, or may, at their discretion, delete any part or parts carrying points not exceeding 100. All Societies must, however, compete in Section 13—Effective Arrangement. No Society will partake in the distribution of the prize money unless its exhibits are awarded 450 points or over. A list of the deleted sections or sub-sections (if any) to be delivered to the Society's office on the Show Grounds at least 48 hours before the judging is timed to commence. Prize money will be divided on the basis that the percentage of points actually scored bears to the number of points competed for.

3. Exhibits entered for the Agricultural Societies' Competitions are not eligible to compete in the general classes. Exhibitors wishing to compete in open classes must forward a separate exhibit.

4. Each exhibit will be allowed from 850 to 1000 square feet of floor space.

5. All collections of exhibits must be in charge of a responsible officer of the Society sending the same, who will have to arrange and display the exhibit to the best advantage. Exhibits must be completed before 9 a.m. on Thursday, 19th September.

6. On application to the Secretary, one approved attendant from each Society competing will be allowed to assist in locating the exhibits while the judging is taking place, but he will be removed from the building if he interferes with the Judge in any way.

7. Exhibits must be produced, prepared or manufactured within a radius of 30 miles of the Show Grounds of the Society entering same, and, with the exception of wines and woods, must have been produced within 12 months previous to date of entry. Woods and wines may be of any age, but the latter must be from a vineyard that is producing at time of exhibition. Exhibits may be manufactured from produce secured beyond the 30-mile radius and wool grown in the district may be scoured beyond the 30-mile radius. No exhibits produced or manufactured in the capital cities of Australia or within a five-mile radius of the General Post Office of same will be allowed to compete.

NOTE.—Exhibitors must make a statutory declaration when lodging their entries that their exhibits comply with Condition 7.

8. Exhibitors are required, in arranging their exhibits, to place them in such a manner as to facilitate judging. The Judges shall have the right to sample all foods and preserves.

9. SCALE OF POINTS FOR JUDGING.

NOTE.—Provided the quality of exhibits in any section is equal, a greater number of points will be awarded to the collection in which the greater number of varieties is shown. Wheat and potatoes are limited to twenty varieties in each case.

DISTRICT COMPETITIONS.

339

1. Cereals (Grain and in Sheaf) (100).

Wheat	45
Maize (no sheaf) and Cobs	15
Barley	15
Oats	15
Rye	5
Peas	5
	100

2. Dairy Produce (125)

Butter	70
Cheese	35
Milk	10
Cream	10
	125

3. Fruits, Pickles, Sauces, etc. (125)

Fresh Fruit (all kinds)	40
Preserved Fruits. Jams and Jellies	25
Dried Fruits	25
Pickles and Sauces .	15
Preserved and Dried Vegetables	10
Honey	10
	125

4. Vegetables and Roots (70)

Fresh Vegetables ..	30
Potatoes	25
Roots and their products	15
	70

5. Grasses, Clovers, etc., and all other Grains and Seeds (45)

Grasses and Clovers	15
Grass and Garden Seeds	8
Other Grains and Seeds	10
Commercial Fibres, including broom millet	12
	45

6. Foods (100)

Hams and Bacon .	40
Small Goods	15
Preserved Meats ..	10
Lard, Tallow and Oils	10
Home-made Confec- tionery, Biscuits, Bread, Scones and Cakes	15
Eggs	10
	100

Carried Forward 565

Brought Forward 565

7. Flour and Meals (50)

Flour and Wheat Products	25
Other Raw Meals .	25
	50

8. Wines and other drinks (50)

Sweet Wine	15
Dry Wine	15
Other drinks	20
	50

9. Wool (120)

Greasy	90
Scoured	30
	120

10. Hay, Chaff and Silage (80)

Oaten, wheaten, lucerne and other Hays	25
Oaten, wheaten, lucerne and other Chaffs	25
Silage	10
Green Fodder	20
	80

11. Samples of Woods rough or polished (finished articles not permitted)

40
40

12. Any Pastoral or Agri- cultural products not otherwise specified

20
20

13. Effective Arrangement (75)

Comprehensiveness of View	25
Arrangement of Sec- tional Stands	10
Effective Ticketing .	10
Decorative Design and General Spec- tacular Effect (in- cluding front) ..	20
General Finish	10
	75

Total Maximum of Points 1000

NOTE.—Judges will take into consideration the relative value of the commodities exhibited under Section 12 in the above scale of points.

Your eyesight should be examined at least every two years!
ALFRED NOTT PTY. LTD.
T. and G. Building, Cr. Collins and Russell Streets.

340

DISTRICT COMPETITIONS.

10. Only one exhibit will be allowed from any one Society.
11. No points will be awarded for manufactured woollen goods.
12. No Government institution will be allowed to assist by exhibits, etc., in this competition, except in the case of retting and otherwise treating flax exhibited under the sub-section for Commercial Fibres.
13. It is competent for any Society which is an exhibitor to issue an explanatory catalogue for distribution at the Show.
14. The Royal Agricultural Society will, if requested, erect a plain staging on which exhibits may be displayed.

A Post Office for the convenience of Show patrons is located at the rear of the Cliff Stand.

Trunk Line Calls may be made at the Telephone Kiosk opposite the Cliff Stand.

Section 45—School Competitions.

PART A.—VEGETABLES, POTATOES AND HORTICULTURE.

Judge: J. BRUNDRETT, Esq. Steward: F. A. HUGHES, Esq.

PART B.—FORESTRY, FRUIT, FODDER, CROPS AND GRAIN.

Judge: A. JESSEP, Esq. Steward: A. H. SMITH, Esq.

PART C.—FORAGE, ROOTS, GRASSES, CLOVER, HONEY AND MISCELLANEOUS.

Judge: W. F. FRIDAY, Esq. Steward: K. GERRATY, Esq.

PART D.—PASTEL WORK.

Judge: H. R. BROWN, Esq. Steward: F. A. HUGHES, Esq.

PART E.—SCHOOL PROJECT WORK.

Judges: G. A. OSBORNE, Esq.; H. GILL, Esq. Steward: E. T. MURNANE, Esq.

ENTRY FEE, 6d. EACH ENTRY.

SPECIAL REGULATIONS.

1. Exhibits must be bona-fide productions of the pupils of the school entering same, and must have been produced from the school plots since the last Show, unless otherwise stated.

2. Exhibitors in this Section will not be allowed to take more than one prize with the same variety of produce in any one class.

3. The judges have full power to obtain such expert assistance as they think fit.

4. Every exhibit must have a card displaying the name and number of school to which it belongs, the name of the inspectorial district in which the school is situated, and, wherever possible, the names of the varieties of the products.

5. Exhibits must be staged before 9 a.m. on **Thursday, 19th September.**

Note.—At the suggestion of the Education Department, it has been decided not to reserve space in this Section for exhibits that are considered of distinctly inferior quality.

YOUR EYESIGHT! HAVE IT EXAMINED REGULARLY.
ALFRED NOTT PTY. LTD.
T. and G. Building, Cr. Collins and Russell Streets.

SCHOOL COMPETITIONS.

341

A Special Prize of £3/3/- (the gift of F. W. H. Lade, Esq.) will be presented to the most successful school exhibiting in this Section. Three points will be awarded for a first prize, two points for a second prize, and one point for a third prize.

FORESTRY.

Trees must have been raised from seeds or cuttings at the school, shown in pots or tins ready for transplanting, and must not be more than 15 months old, except where otherwise specified. The date of sowing or planting must be shown on exhibits.

Entry fee: 6d. each entry.

CLASS.

1277. THREE TREES, DISTINCT VARIETIES (EUCALYPTS)—
Prizes—15/-; 7/6; Card.

5906 Strathkellar S.S.

1278. THREE TREES, DISTINCT VARIETIES (ACACIAS)—Prizes—
15/-; 7/6; Card.

5907 Strathkellar S.S.

1279. TWO TREES, DISTINCT VARIETIES (NATIVE TO AUS-
TRALIA, EXCLUSIVE OF EUCALYPTS AND ACACIAS)—
Prizes—15/-; 7/6; Card.

5908 Strathkellar S.S.

1280. THREE TREES, DISTINCT VARIETIES (CONIFERS)—
Prizes—15/-; 7/6; Card.

5909 Strathkellar S.S.

1281. THREE TREES, DISTINCT VARIETIES (NOT NATIVE TO
AUSTRALIA, EXCLUSIVE OF CONIFERS) (must not be
more than 18 months old)—Prizes—15/-; 7/6; Card.

5910 Strathkellar S.S.

1282. SAMPLE OF WOOD, in rough and polished state, from a
variety of Eucalypts grown in the State; to be accompanied
by a useful article made from the wood—Prizes—15/-; 7/6;
Card.

5911 Winchelsea S.S.

5914 Essendon High School.

5912 Cowwarr S.S.

5915 Narre Warren S.S. (Ken.
 Matthews).

5913 Essendon High School.

1283. SAMPLE OF WOOD, in rough and polished state, from a
variety of Conifers grown in the State; to be accompanied
by a useful article made from the wood—Prizes—15/-; 7/6;
Card.

No Entry.

1284. SAMPLE OF WOOD, in rough and polished state, from any
variety of native timber, other than Eucalypt and Conifer,
grown in the State; to be accompanied by a useful article
made from the wood—Prizes—15/-; 7/6; Card.

5916 Cowwarr S.S.

5918 Box Hill Boys' Home S.S.

5917 Northcote S.S. No. 3139 (Noel
 Kirton).

1285. COLLECTION OF ACACIAS (not fewer than 6 nor more than
10 varieties), to be correctly named—Prizes—15/-; 7/6; Card.

5919 Strathkellar S.S.

1286. COLLECTION OF EUCALYPTS (not fewer than 6 nor more
than 10 varieties), to be correctly named—Prizes—15/-; 7/6;
Card.

No Entry.

PATENTS & TRADE MARKS

GEORGE A. U'REN, PATENT ATTORNEY,

"Henty House," 499 Little Collins St. (near William St.), Melbourne.

342

SCHOOL COMPETITIONS.

CLASS.

1287. **COMPLETE LIFE HISTORY OF ANY FOREST INSECT PEST.** Drawing showing different stages of development and accompanied by brief notes on life history and means of eradication—Prizes—10/-; 7/6; Card.

5920 Oakleigh South S.S.

5921 Oakleigh South S.S.

1288. **FORESTRY PROJECT CONNECTED WITH ANY AUSTRALIAN TIMBER TREE,** to be worked out in complete detail—Prizes—15/-; 7/6; Card.

No Entry.

FRUITS.

Entry fee: 6d. each entry.

1289. **COLLECTION OF FRUITS, GROWN IN SCHOOLGROUND;** not to cover more than 3 feet by 3 feet of table space—Prizes—15/-; 7/6; Card.

5922 Strathkellar S.S.

5924 Staghorn Flat S.S.

5923 St. James S.S.

1290. **COLLECTION OF PRESERVED FRUITS** (not more than 12 jars), prepared by school pupils from fruit grown in school-ground—Prizes—15/-; 7/6; Card.

5925 Strathkellar S.S.

5926 St. James S.S.

1291. **COLLECTION OF PRESERVED FRUITS** (not more than 12 jars), prepared by school pupils, under the supervision of the Head Teacher—Prizes—15/-; 7/6; Card.

5927 Derby S.S.

5929 St. James S.S.

5928 Strathkellar S.S.

1292. **COLLECTION OF DRIED FRUITS,** prepared by school pupils, under the supervision of the Head Teacher—Prizes—15/-; 7/6; Card.

No Entry.

FODDER CROPS.

Cut in green state and dried. A short description of treatment and method of cultivation to be attached to each exhibit card. Each exhibit should consist of one bundle, between 3 and 5 inches in diameter, and variety to be stated where possible.

Entry fee: 6d. each entry.

CLASS.

1293. **WHEAT**—Prizes—7/6; 5/-; Card.

5930 Derby S.S.

5934 Strathkellar S.S.

5931 Derby S.S.

5935 Strathkellar S.S.

5932 Lindenow Flat S.S.

5936 Strathkellar S.S.

5933 Lindenow Flat S.S.

1294. **OATS**—Prizes—7/6; 5/-; Card.

5937 Derby S.S.

5942 Strathkellar S.S.

5938 Derby S.S.

5943 Strathkellar S.S.

5939 Derby S.S.

5944 Strathkellar S.S.

5940 Lindenow Flat S.S.

5945 Strathkellar S.S.

5941 Strathkellar S.S.

5946 Strathkellar S.S.

1295. **MAIZE**—Prizes—7/6; 5/-; Card.

5947 Macedon Upper S.S.

5948 Devenish S.S.

1296. **MILLETT**—Prizes—7/6; 5/-; Card.

5949 Lindenow Flat S.S.

5951 Macedon Upper S.S.

5950 Lindenow Flat S.S.

5952 Macedon Upper S.S.

1297. **RYE**—Prizes—7/6; 5/-; Card.

5953 Pearceedale S.S.

5955 Lindenow Flat S.S.

5954 Derby S.S.

5956 Strathkellar S.S.